Number under Name of Bank is the New Transit Number given to each bank in U. S. exclusively by The Rand-McNally Bankers' Directory, under the authority of The American Bankers Ass'n.

TEXAS

Non-Bank Towns with Nearest Banking Point (Indexed Acces.), Lawyers, Laws (indexed) in back of this volume. For Interest Rates, Holidays, etc., see Laws.

Town and County. ▲County Seats. No. 11 F. R. D. Ⓔ El Paso Ⓗ Hous. $San A.	▫Mem. A.B.A. ⁿNew §State †Priv. ‡Mem. State B. Ass'n. [Estab. ◆Fed. Res. Depts: T-Trust B-Bond d-Safe Dep. ⓢSav. $Last Sale %Div	President.	Vice-President.	Cashier.	Ass't Cashier.	Liabilities. Paid-up Capital	Surplus and Profits	Deposits	Other Liabilities	Resources. Loans and Discounts	Bonds and Securities	Miscellaneous	Cash & Exchanges, Due from Banks	Principal Correspondents.
Abbott 803 Hill G19	First State Bank •‡$'13 $125 *par* 100 88-1568	T. J. Files	R. L. Russell	J. E. Young	W. H. Eudy	$ 20,000	$ 6,200	$ 50,000		$ 67,710	$ 28,000		$ 30,000	Han. N., N. Y.; 1st State, Hillsboro; Ft. Worth N., Ft. Worth; Hou. N., Hou.
Abernathy 1510 Hale B10	First State Bank •‡$'09 $100 ◆ 88-903 *par* 100	S. R. Merrill	L. A. Harral	N. C. Hix	A. B. Reid Ercell Givens	25,000	11,000	178,000		171,200	2,000	$ 10,000	41,200	Drov. N., Kan. C.; 1st N., Lubbock.
▲**Abilene** 10,456 Taylor E14	**ABILENE STATE BANK** 15% 88-116 d•‡$'22	A. E. POOL J. G. HIGGINBOTHAM *V. P.*	B. MILLER I. L. GUFFEY	G. W. McCARTY	S. J. NUNNALLY	125,000	28,990	1,767,760		1,192,750		13,000	715,990	Seab. N., N. Y.; Cont. N. and Tex. N., Ft. Worth; Dallas N. and Amer. Ex. N., Dallas.; Ex. N., Tulsa.
" ——— "	Central State Bank d ⓢ •‡$'24 $100 *par* 100 88-115	C. T. Hutchison	J. V. Howerton	W. H. Free	R. Peters Vernon Carr	100,000	10,590	1,003,780		598,550	205,470	123,030	187,330	Chase N., N. Y.; Ft. Worth N., Ft. Worth; Mtle. N., Dallas.
" ——— "	**CITIZENS NATIONAL BANK** $200-12% 88-113 d ⓢ •‡'02 *par* 100	GEO. L. PAXTON, SR	J. O. SHELTON J. A. LITTLETON BERT E. LOW	GEO. L. PAXTON, JR.	HOMER SCOTT L. A. SADLER	200,000	214,150	2,874,800	$ 50,000	1,521,580	388,300	402,150	1,026,930	Han. N., N. Y.; Ft. Worth N., Ft. Worth; 1st N., St. L.; Am. Ex. N., Dallas.
	Collections Given Prompt Personal Attention. QUICK RETURNS. TRY US. *Please send 15c with each sight draft for presentation and 50c for Credit Reports.*													
" ——— "	**FAR. AND MERCH. NAT. BANK** $175-10% 88-112 T•‡'89 *par* 100	HENRY JAMES E. S. HUGHES, *Ch.*	C. W. BACON	W. R. KEEBLE	PAUL JONES B. L. ELLIS FLEMING JAMES	200,000	87,570	4,237,760	98,700	2,403,520	790,700	91,120	1,338,690	N. Bk. Com., N. Y.; N. Bk. Com., Dal.; Lib. Cent. Tr., St. L.; 1st N., Ft. Worth.
Agua Dulce 112 $ Nueces P17	First State Bank §'23 $100 *par* 100 88-1865	Phillip Wellhausen	Will Phillips	J. L. Floyd		25,000	2,500	50,000		25,290		130	38,940	N. Bk. Com., San Antonio; Corpus Christ N., Corpus Christi.
Alamo 500 $ Hidalgo Q4	First State Bank ‡$'20 $175-6% 88-1918	Jos. G. Cox G. L. Jones, *Ch. of Bd.*	F. E. Knapp	A. H. Cox		25,000	16,000	300,000		230,000			111,000	Chase N., N. Y.; Gty. Bd. State, San Antonio; Merch. N., Brownsville.
Alanreed 263 Gray D5	First State Bank ‡$'06 $125 *par* 100 88-905	F. R. McCracken	J. T. Blakney	E. B. Hedrick	Jennie Sherrod	15,000	350	50,000	2,100	42,000		9,450	16,000	Am. State, Amarillo; N. Tex. N., Dallas; Com. Tr. Co., Kan. C.; Un. N., Hou.
Alba 1352 Wood D21	Alba National Bank •‡'08 88-410	Will Craver	L. B. Cranford	D. S. Armstrong	R. D. Patterson	40,000	5,000	145,000	20,000	115,000	20,000	9,500	65,500	N. Bk. Com., N. Y.; Am. Ex. N., Dallas.
▲**Albany** 1469 Shackelford E14	Albany National Bank 88-620 d ⓢ T•‡'01	Jno. F. Sedwick	C. B. Snyder W. H. Green	W. G. Webb G. C. King, *A. C.*	Ollie E. Clarke J. A. Clarke	80,000	40,790	774,700	23,360	431,530	142,500	48,180	296,640	N. Bk. Com., N. Y.; Am. Ex. N., Dallas; 1st N., Hou.; 1st N., Ft. Worth.
" ——— "	First National Bank •‡'83 $150-12% 88-619	J. B. Matthews	A. W. Reynolds	T. E. Dodge	W. L. Hatcher	75,000	72,340	1,082,220	75,000	709,540	270,790	14,400	309,840	Chem. N., N. Y.; N. Bk. Com., St. L.; Ft. Worth N., Ft. Worth; City N., Dallas.
▲**Alice** 1880 $ Jim Wells P17	Alice State Bk. & Tr. Co. T•‡$'93 $200-25% 88-391 *par* 100	P. A. Presnall Wm. Adams, *V. P.*	Felix Hobbs H. H. Presnall, *Act.*	H. H. Presnall	Julian Gomez	100,000	117,740	1,452,070	5,650	1,276,540	5,650	68,390	324,880	N. Bk. Com., N. Y.; Cont. N. Bk. & Tr. Co., Chi.; Alamo and Frost N., San Antonio; So. Tex. Com'l N., Hou
" ——— "	Security State Bank d•‡$'24 *par* 100 88-3?2	Philip Welhausen	T. H. Clark, *Active*	J. L. Carlisle		50,000	10,320	557,160	1,450	385,660	40,860	43,470	148,940	Han. N., N. Y.; Hou. N., Hou.; San Antonio N., San Antonio.
Allen 360 Collin D19	First National Bank ‡'06 $125-10% 88-908 *par* 100	S. P. Bush	J. N. Bush M. Whisenant	Jas. Garland	Miss Minnie Rose	25,000	16,470	81,630		94,730	1,200	4,500	22,660	Dallas N., Dallas.
Alma 263 Ellis F19	Alma State Bank ‡$'10 88-909	B. B. Munsey	P. D. Williams	J. D. Lee		10,000	3,920	55,100		36,580		7,960	24,490	Rep. N., Dallas; State N., Corsicana; 1st N., Ennis.
▲**Alpine** 931 $ Brewster J6	First National Bank d ⓢ •'04 $190-10% *par* 100 88-467	H. L. Kokernot	G. W. Baines, *Act.*	G. W. Baines	Z. M. Decie	75,000	73,210	469,970	73,600	466,290	82,390	10,120	132,980	N. Bk. Com., N. Y.; Frost N., San Antonio.
" ——— "	State National Bank •‡'23 88-468	B. F. Berkeley	Geo. C. Miller	H. W. Ferguson	G. B. Crawford	50,000	41,880	472,460	39,400	394,320	53,420	1,000	155,000	Chase N., N. Y.; City N., San Antonio; Union N., Hou.

Digitized for FRASER
https://fraser.st
Federal Reserv

THE AMERICAN NATIONAL BANK, AUSTIN, TEXAS Solicits Your Business

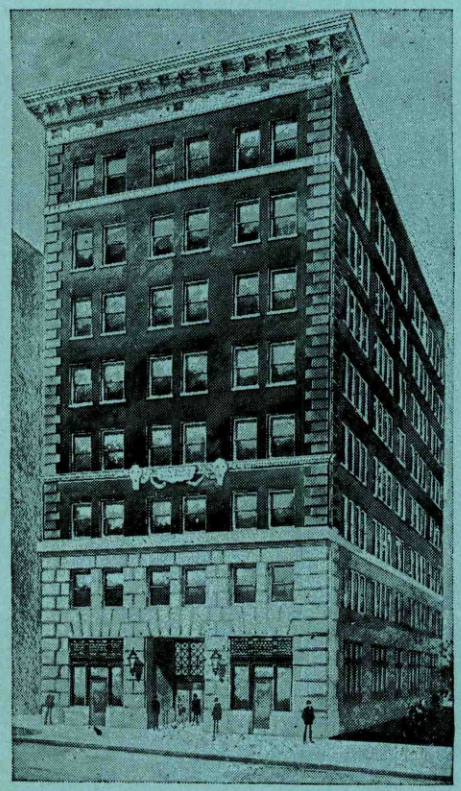

THOMAS BUILDING

M. H. THOMAS & CO.

Thomas Building ~ DALLAS

Branch offices

E. Collin St., Corsicana, Texas. 19 Oldhall St., Liverpool, England.

INVESTMENT BANKERS
Cotton Merchants and Brokers

Established 1887

Stocks, Bonds, Listed and Unlisted Securities

CONTINUOUS QUOTATION SERVICE

Associated members of Texas Bankers Association.
Participants in syndicate issues of stocks and bonds.

Orders Executed on All Exchanges

MEMBERS:

NEW YORK COTTON EXCHANGE
NEW YORK COFFEE AND SUGAR EXCHANGE
NEW YORK PRODUCE EXCHANGE
NEW ORLEANS COTTON EXCHANGE
CHICAGO BOARD OF TRADE
DALLAS COTTON EXCHANGE
TEXAS COTTON ASSOCIATION

ASSOCIATE MEMBERS:

LIVERPOOL COTTON ASSOCIATION • NEW YORK CURB MARKET • TEXAS BANKERS ASSOCIATION

Texas

THE FIRST NATIONAL BANK, HOUSTON, TEXAS

CAPITAL AND SURPLUS $3,000,000 — RESOURCES FORTY-THREE MILLIONS

Business of Non-Residents Given Particular Attention. Superior Facilities. Correspondence Invited

Texas

INDEX TO COUNTIES

Anderson	G 21	Kaufman	E 20
Andrews	F 8	Kendall	K 16
Angelina	H 23	Kenedy	R 18
Aransas	O 19	Kent	D 12
Archer	C 15	Kerr	K 14
Armstrong	D 4	Kimble	J 14
Atascosa	N 16	King	C 12
Austin	K 20	Kinney	L 12
Bailey	B 8	Kleberg	Q 18
Bandera	L 15	Knox	C 13
Bastrop	K 18	Lamar	C 21
Baylor	C 14	Lamb	B 9
Bee	O 18	Lampasas	H 16
Bell	I 18	La Salle	O 15
Bexar	L 16	Lavaca	L 19
Blanco	J 16	Lee	J 19
Borden	E 10	Leon	H 21
Bosque	G 17	Liberty	J 23
Bowie	C 23	Limestone	H 20
Brazoria	M 22	Lipscomb	A 6
Brazos	I 20	Live Oak	O 17
Brewster	K 7	Llano	I 16
Briscoe, A 11,	D 14	Loving	G 6
Brooks	R 17	Lubbock	C 10
Brown	G 15	Lynn	D 10
Burleson	J 20	McCulloch	H 14
Burnet	I 17	McLennan	G 18
Caldwell	K 18	McMullen	O 16
Calhoun	N 20	Madison	I 21
Callahan	F 14	Marion	D 24
Cameron	Q 5	Martin	F 10
Camp	D 22	Mason	I 13
Carson	C 4	Matagorda	N 21
Cass	D 24	Maverick	N 12
Castro, A 9,	E 2	Medina	L 15
Chambers	K 24	Menard	I 14
Cherokee	G 22	Midland	G 9
Childress	A 12, E 6	Milam	I 19
Clay	C 16	Mills	H 16
Cochran	C 8	Mitchell	F 11
Coke	G 12	Montague	C 17
Coleman	G 14	Montgomery	J 22
Collin	D 19	Moore	B 3
Collingsworth	D 6	Morris	D 23
Colorado	L 20	Motley	A 12
Comal	L 16	Nacogdoches	G 23
Comanche	G 16	Navarro	F 20
Concho	H 13	Newton	I 25
Cooke	C 18	Nolan	F 12
Coryell	H 17	Nueces	P 18
Cottle	B 13	Ochiltree	A 5
Crane	H 8	Oldham	A 2
Crockett	I 10	Orange	J 25
Crosby	C 11	Palo Pinto	E 16
Culberson	G 4	Panola	F 24
Dallam	A 2	Parker	E 17
Dallas	E 19	Parmer, A 8,	E 1
Dawson	E 10	Pecos	I 8
Deaf Smith	D 2	Polk	I 23
Delta	C 21	Potter	C 3
Denton	D 18	Presidio	J 5
De Witt	M 18	Rains	D 21
Dickens	C 12	Randall	D 3
Dimmit	O 14	Reagan	H 10
Donley	D 5	Real	K 13
Duval	P 16	Red River	C 22
Eastland	F 15	Reeves	H 6
Ector	F 8	Refugio	O 19
Edwards	K 12	Roberts	B 5
Ellis	F 19	Robertson	I 20
El Paso	F 1	Rockwall	D 20
Erath	F 16	Runnels	G 13
Falls	H 19	Rusk	F 23
Fannin	C 20	Sabine	G 25
Fayette	K 19	San Augustine	H 24
Fisher	E 12	San Jacinto	J 22
Floyd	B 11	San Patricio	P 18
Foard	B 14	San Saba	I 16
Fort Bend	L 22	Schleicher	I 12
Franklin	D 22	Scurry	E 11
Freestone	G 20	Shackelford	E 14
Frio	N 15	Shelby	G 25
Gaines	E 8	Sherman	A 3
Galveston	L 23	Smith	E 22
Garza	D 11	Somervell	F 17
Gillespie	J 15	Starr, R 16,	O 3
Glasscock	G 10	Stephens	E 15
Goliad	N 18	Sterling	G 11
Gonzales	L 18	Stonewall	D 13
Gray	C 5	Sutton	J 12
Grayson	C 19	Swisher A10,	E 3
Gregg	E 23	Tarrant	D 18
Grimes	I 21	Taylor	F 13
Guadalupe	L 17	Terrell	J 9
Hale	B 10	Terry	D 9
Hall, A 12,	E 5	Throckmorton	D 14
Hamilton	G 16	Titus	D 22
Hansford	A 4	Tom Green	H 12
Hardeman	A 13	Travis	J 18
Hardin	J 24	Trinity	H 22
Harris	K 22	Tyler	I 24
Harrison	E 24	Upshur	D 23
Hartley	B 2	Upton	H 9
Haskell	D 13	Uvalde	L 14
Hays	K 17	Val Verde	K 11
Hemphill	B 6	Van Zandt	E 21
Henderson	F 21	Victoria	N 19
Hidalgo, R17,	P 4	Walker	I 22
Hill	G 18	Waller	K 21
Hockley	C 9	Ward	G 7
Hood	E 17	Washington	K 20
Hopkins	D 21	Webb	P 14
Houston	H 22	Wharton	M 20
Howard	F 10	Wheeler	C 6
Hudspeth	G 2	Wichita	B 15
Hunt	D 20	Wilbarger	B 14
Hutchinson	B 4	Willacy	O 5
Irion	H 11	Williamson	I 18
Jack	D 16	Wilson	M 17
Jackson	M 20	Winkler	G 7
Jasper	I 25	Wise	D 17
Jeff Davis	I 5	Wood	D 22
Jefferson	K 25	Yoakum	D 8
Jim Hogg	R 16	Young	D 15
Jim Wells	P 17	Zapata	R 15
Johnson	F 18	Zavalla	N 14
Jones	E 13		
Karnes	N 17		

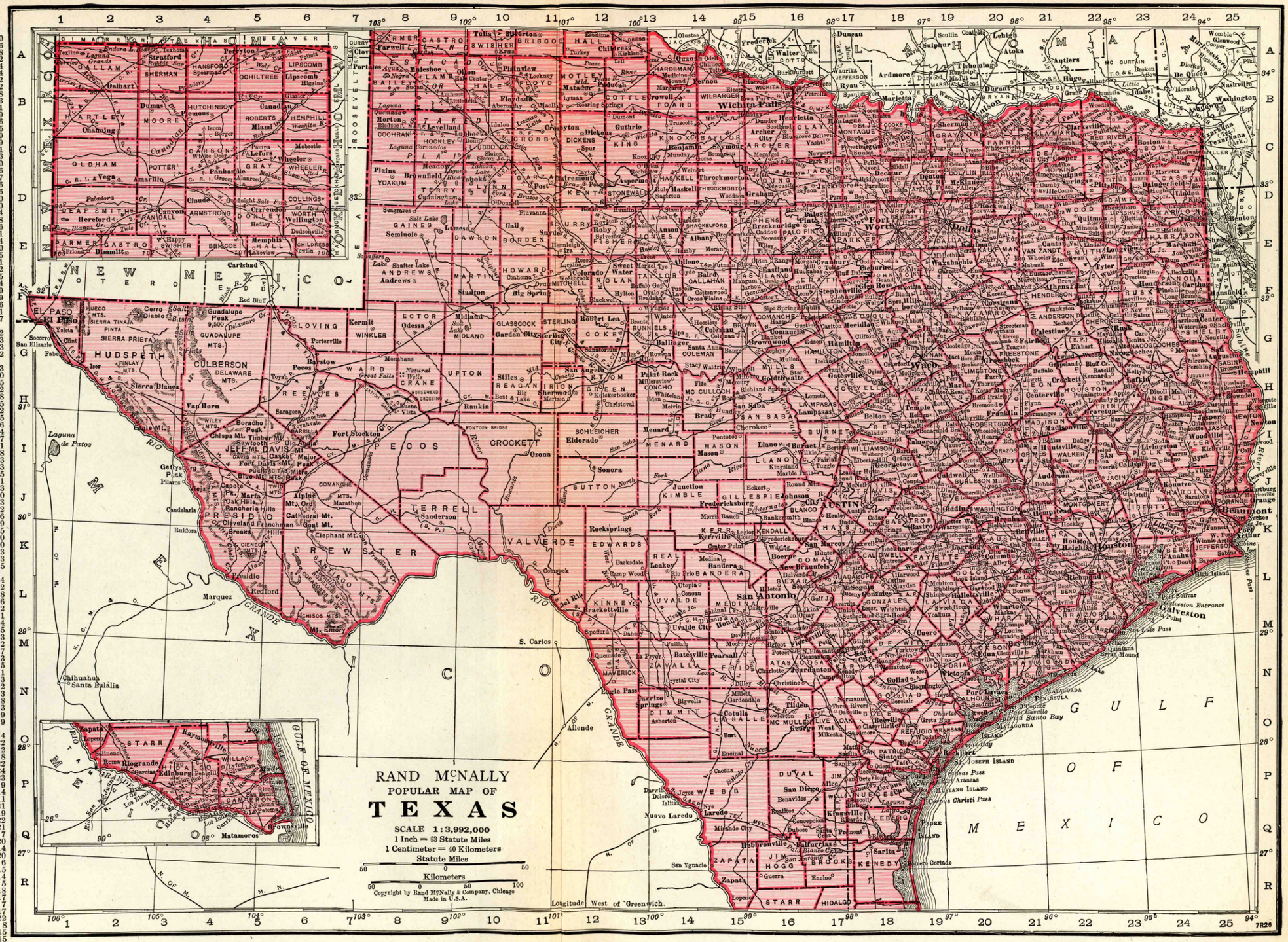

A. S. PRATT & SONS
WASHINGTON, D. C.
Trust Department — Accounting Systems
See Back of Washington, D. C. Map

RASER
tlouisfed.org
ve Bank of St. Louis

Number under Name of Bank is the New Transit Number given to each bank in U. S. exclusively by The Rand-McNally Bankers' Directory, under the authority of The American Bankers Ass'n.

TEXAS—Continued

Non-Bank Towns with Nearest Banking Point (Indexed Acces.), Lawyers, Laws (indexed) in back of this volume. For Interest Rates, Holidays, etc., see Laws.

Town and County. ▲County Seats. No. 11 F. R. D. E El Paso H Hous. S San A.	●Mem. A.B.A. nNew §State †Priv. ‡Mem. State B. Ass'n. [Estab. ◆Fed. Res. Depts: T-Trust B-Bond d-Safe Dep. ⓢSav. $Last Sale % Div.	President.	Vice-President.	Cashier.	Ass't Cashier.	Liabilities. Paid-up Capital	Surplus and Profits	Deposits	Other Liabilities	Resources. Loans and Discounts	Bonds and Securities	Miscellaneous	Cash & Exchanges, Due from Banks	Principal Correspondents.
Alto 1081 H Cherokee G23	Alto State Bank d‡§'27 *par* 100 88-704	H. H. Berryman	J. F. Smith J. C. Erwin	Emma B. Berryman		$ 25,000	$ 4,160	$ 131,650	$ 1,400	$ 86,500	$ 1,000	$ 8,050	$ 66,660	Rep. N., Dallas; 2d N., Hou.
" ------ "	Continental State Bank •‡§'09 88-703	G. Rounsaville	M. J. Hogan J. A. Shattuck, *Ad.*	W. H. Martin		25,000	18,350	193,500	9,950	188,900	1,050	23,150	33,710	Union N., Hou.; Cont. Bk. & Tr. Co., Ft. Worth; Rep. N., Dallas.
Alvarado 1284 Johnson E18	Citizens State Bank ‡§'25 $125 *par* 100 88-664	Brooks Thompson	G. W. Bingham W. B. Norman	C. A. Kelley		25,000	3,250	115,000		63,520	20,000	37,810	47,000	Cont. N., Ft. Worth; City N., Dallas.
" ------ "	First National Bank ‡'87 10% *par* 100 88-663	B. M. Sansom	B. G. Prestridge R. G. Cashion	E. L. Shelton	J. N. Mallicote H. E. Shultz	75,000	37,000	249,360	18,540	230,430	30,250	32,190	87,030	Han. N., N. Y.; Am. Ex. N., Dallas; Ft. Worth N., Ft. Worth; 2d N., Hou.
Alvin 1519 H Brazoria L22	Alvin State Bank ‡§'93 88-572	W. L. Browning	I. H. Kempner	W. E. Steele	Christine Leech	40,000	30,430	472,470		430,690	25,000		87,210	Hou. N., Hou.; U. S. N., Galv.
" ------ "	First National Bank in Alvin ‡'24 *par* 100 88-2083	M. P. Jensen	M. M. Dodson	M. M. Dodson	C. A. Jensen	25,000	4,000	52,000		73,000			8,000	City N., Galv.; 1st N., Hou.
Alvord 1376 Wise C17	Alvord National Bank ‡'09 $175-8% *par* 100 88-643	S. M. Covington	Wm. Covington	Wm. Covington	R. L. Farmer C. J. Byrd	50,000	50,000	160,000		150,000	50,700		59,300	Chase N., N. Y.; Am. Ex. N., Dallas; Ft. Worth N., Ft. Worth.
" ------ "	First National Bank ‡'25 $100 88-1989	L. E. Pillers	W. G. Barksdale	W. G. Barksdale	Cleo Barksdale	25,000	1,500	60,000		58,000			28,500	Cont. N., Ft. Worth.
▲**Amarillo** 17,780 Potter D3	**AMARILLO BANK & TRUST COMPANY** 88-97 ⓢT•‡§'06	RAY WHEATLEY	CHAS. A. FISK AVERY TURNER	ALVIN HILL	JOHN WHEATLEY	100,000	72,830	2,165,370		731,700	128,950	28,300	1,449,250	1st N., N. Y. and Chi.; N. Bk. Com., St. L.; Mtle. N., Dallas; Ft. Worth N., Ft. Worth.
	SEND US YOUR BUSINESS FOR PERSONAL SERVICE. COLLECTIONS AND OTHER ITEMS.													
" ------ "	***Amarillo National Bank** 88-95 •‡'92	B. T. WARE	C. T. WARE R. G. WARE S. D. VAUGHAN A. H. WARE	S. D. VAUGHAN	N. J. FARWELL E. G. LACY B. T. BAKER JAS. FARWELL	100,000	228,920	8,581,400	97,600	4,192,990	1,122,350	205,370	3,487,200	N. City, N. Y.; Com. Tr. Co., Kan. C.; 1st N., Ft. Worth.
	SEND US YOUR AMARILLO ITEMS AND COLLECTIONS. PROMPT ATTENTION AND REMITTANCES.													
" ------ "	**AMERICAN STATE BANK** 88-100 dⓢ•‡§'16 12% *par* 100	J. H. PAUL	F. M. BUTLER	C. H. KEENEY	C. P. LONGAN R. C. LONG	125,000	25,940	2,137,040	3,950	1,397,710	119,090	108,850	666,280	N. Bk. Com., N. Y.; New Eng. N. Bk. & Tr. Co., Kan. C.; Mtle. N., Dallas; Ex. N., Tulsa.
	MODERN — SAFE — DEPENDABLE — WITH AMPLE RESOURCES. Special Attention Given Collections.													
------ "	***FIRST NATIONAL BANK** 88-94 dBⓢ•‡'89	W. H. FUQUA J. S. CHESNUTT, *V. P.*	C. W. CARSON, JR. C. J. E. LOWNDES	H. E. FUQUA		300,000	191,630	6,873,510	289,000	3,429,390	791,870	55,320	3,377,560	Han. N., N. Y.; Cont. N. Bk. & Tr. Co., Chi.; Inter-State N. and Com. Tr., Kan. C.; Am. Ex. N., Dallas; Ft. Worth N., Ft. Worth; N. Bk. of Com., St. L.; 1st N., Wichita and Houston.
	Seventeen Reserve City Correspondents assure Superior Collection Service. SECURITY AND SERVICE SINCE 1889.													
------ "	***NATIONAL BANK OF COMMERCE** $125 *par* 115 88-96 dⓍ•‡'05	W. O'BRIEN	J. E. DENHAM H. G. BIZZELL	H. V. KNUPP	H. A. MATHIESEN C. H. KNUPP TOM. E. DURHAM, JR.	150,000	18,230	2,170,240	75,000	1,201,600	292,890	179,950	739,030	Han. N., N. Y.; Lib. Cent. Tr. Co., St. L.; 1st N., Ft. Worth.
	Send us your collections. Prompt Service—Quick Returns. COMPLETE BANKING SERVICE.													
" ------ "	**Amarillo Clearing House** (*Members indicated by a **)	W. H. Fuqua	B. T. Ware J. L. Smith	Ray Wheatley, *Tr.*	Chas. Ware, *Sec.* H. E. Fuqua, *Mgr.*									
Amherst 690 Lamb B9	First National Bank •‡'25 10% 88-2092	James Duffy	Rogers Willett	C. A. Duffy		25,000	12,650	288,810		207,040	5,790	1,390	112,240	1st N., Ft. Worth, Amarillo, and Lubbock; Am. Ex. N., Dallas.

THE AMERICAN NATIONAL BANK, AUSTIN, TEXAS Solicits Your Business

Digitized for FRASER
https://fraser.stlo
Federal Reserve

Number under Name of Bank is the New Transit Number given to each bank in U. S. exclusively by The Rand-McNally Bankers' Directory, under the authority of The American Bankers Ass'n.

TEXAS—Continued

Non-Bank Towns with Nearest Banking Point (Indexed Acces.), Lawyers, Laws (indexed) in back of this volume. For Interest Rates, Holidays, etc., see Laws.

Town and County. ▲County Seats. No. 11 F. R. D. E El Paso H Hous. $San A.	▷Mem. A.B.A. ⁿNew §State †Priv. ‡Mem. State B. Ass'n. [Estab. ◆Fed. Res. Depts: T-Trust B-Bond d-Safe Dep. ⓢSav. $Last Sale %Div.	President.	Vice-President.	Cashier.	Ass't Cashier.	Liabilities. Paid-up Capital	Surplus and Profits	Deposits	Other Liabilities	Resources. Loans and Discounts	Bonds and Securities	Miscellaneous	Cash & Exchange, Due from Banks	Principal Correspondents.
Ammannsville 217 (*Lagrange, P. O.*) H Fayette K19	**Ammannsville State Bank** $170–6% 88–1682 ‡$'14	Geo. Herder, Jr.	John Lidiak	F. J. Parma		$ 15,000	$ 6.000	$ 55.000		$ 30.000			$ 46.000	So. Tex. Com'l N., Hou.; T. A. Hill State, Weimar.
▲**Anahuac** 513 H Chambers L24	Security State Bank $100 *par* 100 88–912	◆‡$'25	B. G. Riviere	J. M. Johnson	F. C. Mull	17,500	3,010	103,040	$ 6,220	33,760	$ 11,580	$ 22,600	61,840	Han. N., N. Y.; City N., Beaumont; 1st N., Hou.; 1st Lib. N., Liberty, Tex.
▲**Anderson** 613 H Grimes J21	First National Bank $140–8% *par* 100 88–913	◆‡'04	G. B. Kennard	Dudley Brown	Gary Thomas	50,000	19,400	184,300	25,000	165,000	41,500	7,000	65,000	Han. N., N. Y.; So. Tex. Com'l N., Hou.; U. S. N., Galv.
▲**Andrews** 315 E Andrews F8	Andrews State Bank $200 *par* 120 88–914	◆‡$'10	J. S. Means	R. M. Means	H. C. Barnes	10,000	2,420	67,720		27,560	6,430	5,890	42,250	Tex. N., Ft. Worth; 1st N., Midland.
▲**Angleton** 1043 H Brazoria M22	Angleton State Bank $150 *par* 100 88–644	◆‡$'10	Louis J. Wilson	E. L. Boston	E. L. Boston	25,000	16,900	549,480	9,700	220,550	271,360	28,380	80,790	1st N., Hou.; U. S. N., Galv.
" " "	Brazoria County State Bank $200–10% *par* 100 88–645	d◆‡$'08	B. M. Jamison	D. B. Jamison	J. G. Jackson	J. B. Jackson	25,000	31,010	466,660		227,450	191,140	9,500	94,580	Han. N., N. Y.; 2nd N., 1st N., Hou.; City N., Galv.
Anna 538 Collin C19	First National Bank $145–10% *par* 150 88–1632	'13	R. C. Moore	Dow Rattan J. C. Barger	H. G. Giles	C. B. Barger	35,000	18,390	144,730	13,900	99,350	44,300	33,050	35,310	Seab. N., N. Y.; Collin Co. N., McKinney; Dallas N., Dallas; Com'l N., Sherman.
Annona 775 Red River C23	First National Bank $130 *par* 100 88–916	‡'04	J. M. Stiles	J. W. Mann	M. W. Giddens	G. Browning	30,000	12,300	50,320	9,150	83,210	1,150	11,570	5,850	Red River N., Clarksville; City N., Dallas.
" " "	Russell Exchange Bank 88–1740	◆‡'16	E. K. Russell		W. H. Pittman	C. C. Russell	25,000	25,420	36,780	33,090	79,870		38,150	2,270	State N., Texarkana; Am. N., Paris; Red River N., Clarksville.
▲**Anson** 1425 Jones E13	**Anson State Bank** ◆ 88–461	◆‡$'87	E. W. Harrell	C. G. Rowell	B. L. Jones	A. A. Dunwoody, Jr. R. M. Harrell	50,000	30,500	410,800		249,000	20,000	32,300	190,000	Han. N., N. Y.; Ft. Worth N., Ft. Worth; Rep. N., Dallas.
" " "	First National Bank $300–25% *par* 100 88–460	◆‡'02	J. J. Steele	J. H. Warren	K. H. Anderson	J. H. Fry	50,000	107,970	791,750	20,000	623,110	20.000	20,850	305,760	N. Bk. Com., N. Y.; 1st N., St. L.; Ft. Worth N., Ft. Worth; N. Bk. Com., Dallas.
Appleby 363 H Nacogdoches G23	Appleby State Bank $110–10% 88–1838	‡$'19	Thos. E. Baker	R. C. White	G. L. Davidson		10,000	2,800	70,420		63,920	390	6,060	12,840	1st N., Hou.; Com'l Guaranty State, Nacogdoches; Tex. Bk. & Tr. Co., Austin.
Apple Springs 312 H Trinity H23	*First State Bank*		(*Merged with Guara*	*nty Bond State Ban*	*k, Groveton, Tex., un*	*der title of First Sta*	*te Bank*)							
Aquilla 668 Hill G18	First State Bank $100 *par* 100 88–917	◆‡$'05	C. S. Morgan	P. F. Rayford P. C. Goodman	V. F. Dupree, Jr.	Mrs. A. M. Dupree	20,000	1,000	80,000		30.000			45.000	Han. N., N. Y.; 1st N., Waco; Citiz. N., Hillsboro; Cont. N., Ft. Worth.
Aransas Pass 1569 S San Patricio P19	First National Bank $145–8% *par* 100 88–1482	◆‡'12	W. H. Young	L. J Usher	L. T. Ayres	O. H. Johnson	25,000	17,450	325,000	6,250	183,000	50,000	20,700	120,000	Han. N., N. Y.; N. Bk. Com., San Antonio; 2d N., Hou.
" " "	First State Bank $75 *par* 100 88–918	◆‡$'10	J. R. Barry W. E. Tedford, *V. P.*	W. C. Sparks H. H. Johnston	W. A. Cannon	Elma S. Johnston	25,000	3,030	220,220		140,540	10,390	10,320	87,000	Alamo N., San Antonio; City N., Corpus Christi.
▲**Archer City** 689 Archer C16	Peoples Exchange Bk. 30% *par* 100 88–2065	ⓢ◆‡'20	W. L. Andrews	C. R. Conner	P. J. Hays	J. C. Hays C. L. Hays	14,500	2,130	1,258,530		780,530	339,260	25,540	129,830	Han. N., N. Y.; Drov. N., Kan. C.; Secur. N., Wichita Falls; Rep. N., Dallas.
" " "	Power Banking Co. $250–200% 88–2075	◆‡'05	F. M. Power		H. A. Power	Ruth Hutcheson	10,000		600,000		400,000				City N., Wichita Falls.
" " "	Power State Bank $200–12% *par* 200 88–919	◆‡$'09	T. B. Wilson	C. E. Graham	Jno. P. Fleming	J. A. Wilson Leona Shelton	50,000	90,000	325,000		300,000	65,000		100,000	Seab. N., N. Y.; 1st N., Wichita Falls.
Argyle 268 Denton D18	*Argyle State Bank*		(*Closed October 27,* | 1927)											
Arlington 3031 Tarrant E18	Farmers National Bank $100 *par* 100 88–2018	d◆‡'21	A. J. Beavers	T. H. Robb	C. B. Berry	J. M. Houston	50,000	890	192,080	30,000	162,940	1,500	47,210	61,320	Rep. N. and City N. Dallas; Tex. N., Ft. Worth.
" " "	First State Bank $150–12% *par* 100 88–1708	d◆‡$'15	Frank McKnight	F. A. Capps T. A. Lee	Thos. Spruance	Ella V. Day	50,000	17,400	518,000	60,600	482,000		69,000	95,000	N. Bk. Com., N.Y. and Dallas; Ft. Worth N., Ft. Worth.
Arp 369 Smith F22	Arp State Bank $150–10% *par* 100 88–921	‡$'11	L. S. Sartain	B. J. Wilson	J. R. Smith	F. L. Sartain	20,000	10,570	108,420	8,900	55,060	55,850	10,100	29,460	Tex. N., Ft. Worth; Hou. N., Hou.; Citiz. N., Tyler; Dallas N., Dallas.
Asherton 1550 S Dimmit E23	Asherton State Bank $105–15% 88–922 *par* 165	◆‡$'11	R. W. Taylor	C. H. Risley	E. T. Lewallen	J. L. Morris	25,000	6,140	335,000		138,360	12,180		215,600	Chase N., N. Y.; N. Bk. of Com., San Antonio.
▲**Aspermont** 436 Stonewall D13	First National Bank 20% 88–923	◆‡'01	D. R. Couch	S. B. Pierson	Roy Riddel	J. M. Miller, Jr.	25,000	37,000	360,460	13,470	201,220	71,300	10,500	152,910	Han. N., N. Y.; Ft. Worth N. and 1st N., Ft. Worth.
▲**Athens** 3176 Henderson F21	Athens National Bank $190–10% *par* 100 88–386	d◆‡'01	I. P. La Rue J. T. La Rue, *Ch.*	B. Sigler	J. C. La Rue		50,000	26,360	572,100	30,840	189,080	75,250	77,770	337,710	2d N., Hou.; Dallas N. and City N., Dallas.
" " "	First National Bank $150–10% *par* 100 88–385	d◆‡'90	T. F. Murchison	J. W. Murchison W. A. Hawn A. S. Ford	A. S. Ford	E. G. Walker	100,000	40,190	750,250	50,000	394,270	87,190	38,180	423,800	Han. N., N. Y.; Am. Ex. N. and Dallas N., Dallas; Houston N., Houston.
" " "	Guaranty Bond State Bank 88–387	◆‡$'10	T. B. Wofford J. J. Faulk, *Ch.*	T. P. Faulk V. I. Stirman	John W. McDavid S. M. Cain, *V. P.*		50,000	118,840	524,830		324,080	102,610	6,280	260,690	N. Bk. Com., N. Y.; Am. Ex. N. and Dallas N., Dallas; 1st N., Hou.
Atlanta 1469 Cass D24	Atlanta National Bank $235–15% *par* 100 88–519	◆‡'05	L. F. Allday	T. J. Swint H. F. O'Neal	H. A. King	R. C. Hardy	50,000	64,160	800,030	49,110	288,980	392,400	4,380	277,540	Han. N., N. Y.; Com'l N., Shreveport; City N., Dallas; Texarkana N., Texarkana.
" " "	Farmers State Bank $125–10% *par* 115 88–1554	‡$'13	C. W. McClung	T. A. Howe M. J. Brooks	R. E. Florence	W. D. Manning	25,000	9,050	130,280	1,500	119,090	650	7,150	38,930	Am. Ex. N., Dallas; State N., Texarkana, Ark.; Texarkana N., Texarkana.
" " "	First National Bank $200–10% 88–518 *par* 100	'93	T. R. Richey	E. W. King	R. P. Dunklin	V. A. Clements	50,000	85,000	579,220	45,620	306,870	250,410	15,150	187,420	Rep. N., Dallas; Texarkana N., Texarkana.
Aubrey 819 Denton C19	Aubrey State Bank *par* 100 88–924 (*Formerly Security State Bank*)	‡$'28	W. P. Ratchford	J. R. Phillips T. L. Phillips, *Act.*	J. E. Bonar		25,000	1,110	82,610	23,920	95,000	4,550	9,500	23,600	Mtle. N., Dallas; Texas N., Ft. Worth.

AUSTIN AND TEXAS COLLECTIONS PROMPTLY HANDLED BY THE AUSTIN NATIONAL BANK, AUSTIN, TEXAS

Town and County. ▲County Seats. No. 11 F. R. D. El Paso ⊞Hous. $San A.	●Mem. A.B.A. ⁿNew §State †Priv. ‡Mem. State B. Ass'n. [Estab. ◆Fed. Res. Depts: T-Trust B-Bond d-Safe Dep. ⓢSav. $Last Sale %Div.	President.	Vice-President.	Cashier.	Ass't Cashier.	Liabilities. Paid-up Capital	Surplus and Profits	Deposits	Other Liabilities	Resources. Loans and Discounts	Bonds and Securities	Miscellaneous	Cash & Exchanges, Due from Banks	Principal Correspondents.
▲Austin 38,200 S Travis J17	**THE *AMERICAN NATIONAL BANK** 20% *par* 100 88-13 dB⓪T●‡'90	R. C. ROBERDEAU, *Ch. of Bd.* H. A. WROE.	L. J. SCHNEIDER THEO. LOW	L. D. WILLIAMS	H. PFAEFFLIN D. H. HART, Jr. E. R. L. WROE	$ 300,000	$ 535,170	$6 130 400	$ 293,510	$4 042 550	$1 683 340	$ 194,210	$1 338 970	Chase N. and Gty. Tr. Co., N. Y.; Ill. Merch. Tr. Co., Chi.; 1st N. and N. Bk. Com., St. L.; Com. Tr. Co., Kan. C.; City N., Dallas.
	Collections and Correspondence solicited. Prompt attention to all inquiries.													
" ----- "	***AUSTIN NATIONAL BANK** $370-16% *par* 100 88-17 dB⓪T●‡'90	WM. H. FOLTS	J. H. CHILES MORRIS HIRSHFELD T. H. DAVIS C. M. BARTHOLOMEW	C. M. BARTHOLOMEW	S. B. ROBERDEAU LEFFLER CORBITT	300,000	784,060	8,268,280	295,490	3,048,310	2,305,250	311,980	3,982,310	N. Park and N. City, N. Y.; 1st N. and Cont. N. Bk. & Tr. Co., Chi.; 1st N., St. L.; So. Tex. Com'l N., Hou.; Am. Ex. N., Dallas.
	United States Depository. Strongest Directory of any Bank here. Personal attention given Collections and all matters entrusted to us. Special Collection Rates to Banks and Merchants. TRY US.													
" ----- "	**REPUBLIC BANK & TRUST COMPANY** 88-2117 ⓢT●‡§'21	ELDRED McKINNON	GEO. R. CHRISTIE W. BREMOND, JR.	LEO KUHN	R. E. CARRINGTON A. L. WOOLFORD F. M. DU BOSE	200.000	15.700	2.018.550		1.044.060	391.490	52.460	746.240	Amer. Ex. Irving Tr. Co., N. Y.; 1st N., Chi. and Hou.; Rep. N., Dallas.
	A State Bank operating under State Banking Law. Collections and Requests for Credit Reports MUST be accompanied by FEE IN ADVANCE; *Plain sight drafts*, 15c; *Credit Reports*, 50c. Special attention given Bill of Lading drafts, Cash and Time Items.													
" ----- "	**Security Trust Co.** BⓈT●‡§'20 $385-20% *par* 100 88-22	F. W. Sternenberg D. C. Reed, *V. P.*	T. J. Butler E. P. Cravens, *Act.*	Clarence McCullough	W. R. Fristoe	200,000	355,590	6,429,220	110,310	789,450	5,787,180	137,000	381,490	Am. Ex. Irv. Tr. Co., N. Y.; 1st N., St. L.
" ----- "	***Texas Bank & Trust Co.** $125-8% *par* 100 88-21 dB⓪T●‡§'12	Sam Sparks	A. C. Bull Albert Taylor	H. A. Turner	George Templin	200,000	48,860	2,722,960		1,505,290	835,340	78,300	552,960	Seab. N., N. Y.; Mtle. Tr. Co., St. L.; Hou. N., Hou.; Rep. N., Dallas.
" ----- "	***University Bank** dB⓪‡†'22 88-2059	M. C. Parrish	Bruce O'Keefe	M. C. Parrish, Jr.	H. L. Sullivan	10,000	28,160	280,140	65,450	175,020	64,030	23,050	121,640	Tex. Bk. & Tr. Co., Austin; Rep. N., Dallas; Houston N., Houston.
" ----- "	**Austin Clearing House** (*Members indicated by a **)	R. C. Roberdeau	C. M. Bartholomew	Geo. W. Templin, *Sec. and Mgr.*										
" ----- "	**J. S. BACHE & CO.** (Littlefield Bldg.)	**Members Principal Stock Exchanges**												J. S. Bache & Co., New York.
Avalon 310 (*Italy P.O.*) Ellis F19	**First State Bank** $275-25% 88-1589 ‡§'14	W. T. Woodruff	C. R. Feaster	J. A. Watson	J. E. Varnell	15,000	23,620	98,520		90,690	5,000	2,750	38,700	Rep. N., Dallas; Citiz. N., Waxahachie; State N., Corsicana.
Avery 1540 Red River C23	*Avery State Bank*	(*Assets purchased by Security State Bank*)												
" ----- "	First National Bank 10% 88-1451 ●‡'12	Joe M. McCarver	B. H. Williams	W. G. Bryan	W. H. Murphy	40,000	10,500	125,000		130,000	21,500	24,000	14,970	Texarkana N., Texarkana; Red River N., Clarksville.
" ----- "	ⁿSecurity State Bank 88-925 §'28	H. P. Burford	W. W. Burford	Grace Fox		17,500	3,460	40,500	9,000	59,340		5,320	5,800	Texarkana N., Texarkana; 1st N., Paris; Mtle. N., Dallas.
Avinger 519 Cass D23	**First State Bank** $175-10% 88-926 ‡§'09	E. C. Henderson	D. R. Coulter	R. Y. Salmon	Robert Salmon	15,000	13,820	135,770	10,010	76,320	9,230	12,000	77,050	Rep. N., Dallas; 1st N. and Com'l N., Shreveport; Texarkana N., Texarkana.
Bagwell 420 Red River C22	**First National Bank** 88-869 ‡'14	H. J. Jones	C. H. Moore	V. D. Jones	J. K. Evans	27,500	4,690	43,290	24,030	74,950	11,000	5,300	8,260	1st N., Paris.
Bailey 313 Fannin C20	First National Bank $140 88-929 B‡'09	Hugh Leslie	L. B. Tefteller	G. E. Carpenter		25,000	8,060	72,210		85,530	900	7,220	11,620	Cont. N., Ft. Worth.

Digitized for FRASER
https://fraser.stlouisfed.org/
Federal Reserve Bank of St. Louis

THE AMERICAN NATIONAL BANK, AUSTIN, TEXAS Solicits Your Business

Number under Name of Bank is the **New Transit Number** given to each bank in U. S. **exclusively** by **The Rand-McNally Bankers' Directory, under the authority** of **The American Bankers Ass'n.**

TEXAS—Continued

Non-Bank Towns with **Nearest Banking Point** (Indexed Acces.), **Lawyers, Laws** (indexed) in back of this volume. For **Interest Rates, Holidays,** etc., see **Laws.**

●Mem. A.B.A. ⁿNew §State †Priv. ‡Mem. State B. Ass'n. [Estab. ◆Fed. Res. Depts: T-Trust B-Bond d-Safe Dep. ⓢSav. $Last Sale %Div.

▲County Seats. No. 11 F. R. D. El Paso H Hous. $San A.

Town and County	President.	Vice-President.	Cashier.	Ass't Cashier.	Liabilities. Paid-up Capital	Surplus and Profits	Deposits	Other Liabilities	Resources. Loans and Discounts	Bonds and Securities	Miscellaneous	Cash & Exchanges, Due from Banks	Principal Correspondents.
▲**Baird** ——1902 Callahan F14	First National Bank ---●‡'85 $170-10% 88-491 *par* 100	Tom Windham---- Henry James, *V. P.*	Ace Hickman------ W. S. Hinds, *Act.*	Robert Norrell----	H. E. Farmer------	$ 50,000	$ 33,980	$1 001 620	$ 25,250	$ 398,450	$ 25,000	$ 65,240	$ 622,160	Han. N., N. Y.; Cont. N. Bk. & Tr. Co., Chi.; City N., Dallas.; Far. & Merch. N., Abilene; 1st N. and Stock Yds. N., Ft. Worth.
" —— "	First State Bank----ⓢ●‡§'22 $150-10% 88-492 *par* 100	E. L. Finley------	P. G. Hatchett ---- T. E. Powell	T. E. Powell------	Jean Powell------ W. E. Melton	50,000	10.180	321,420	----------	197,640	2,470	24,770	156,710	N. Bk. Com., N. Y.; Stock Yds. N., Ft. Worth; N. Bk. Com., Dallas.
▲**Ballinger** ----2767 Runnels G13	Ballinger State Bank-- ●‡§'05 $100-5% ◆ 88-259 *par* 100	E. D. Walker------	C. P. Shepherd----	S. Baker----------	A. R. Murchison --	40,000	20,320	378,560	----------	232,090	2,200	66,230	138,360	N. City, N. Y.; Mtle. N., Dallas; Hou. N., Hou.
" —— "	**FARMERS & MERCH. STATE BANK**----88-260------●‡§'09 8% *par* 100	G. G. ODOM--------	J. F. CURRIE------ FRED KIECHLE, *Act.*	J. L. CHASTAIN----	E. SOMMER--------	100,000	44,370	700,980	----------	635,590	4,690	36,890	168,180	1st N., Ft. Worth; 2d N., Hou.; Rep. N., Dallas.
" —— "	**J. Y. PEARCE ---** **FIRST NATIONAL BANK.**-●‡'86 $185-12% 88-258	**D. M. BAKER ------** **"LARGEST BA NK IN BALLING ER."** **Prompt attenti on given Bill of L ading Drafts, Cas** **SEND US YOU R BUSINESS.**	**R. G. ERWIN------**	**HARRY LYNN ----** **J. W. PATTERSON** **W. R. BOGLE** **h and Time Item s.**	100,000	72,000	773,320	26,750	483,130	91,670	26,000	367,010	N. City, N. Y.; City N., Dallas; So. Tex. Com'l N., Hou.
Balmorhea ----263 E Reeves H6	Toyah Valley State Bank $150-10% 88-1378 d●‡§'11 *par* 100	C. M. Honaker ----	A. W. Wigley ----- S. Mayer	C. C. Boyd-------	L. L. Wilson ------	30,000	12,000	115,000	----------	61,000	----------	24,000	72,000	Cont. N. Bk. & Tr. Co., Chi.; Ft. Worth N., Ft. Worth.
▲**Bandera**------423 S Bandera L15	First National Bank-----‡'20 $110 88-1830 *par* 100	F. M. Montague ---	E. Buck----------	A. Meadows-------	R. L. Hayes -------	25,000	5,950	103,300	270	106,200	800	8,750	18,760	Lockwood N., San Antonio.
" —— "	First State Bank-------●‡§'10 $165-8 to 12% 88-930 *par* 150	J. W. Short------	H. E. Rambie -----	I. E. Adamietz----	Miss M. Dugos ----	20,000	16,430	199,070	27,480	205,640	5,640	7,400	44,310	N. Bk. Com., San Antonio; Rep. Bk. & Tr. Co., Austin.
Bangs---------709 Brown G15	First State Bank ------●‡§'06 $170-12% 88-931 *par* 182	W. P. Eads------	E. B. Sikes-------	L. G. Porter------	J. M. Boler ------	25,000	17,600	205,500	----------	138,900	2,430	8,900	97,870	So. Tex. Com'l N., Hou.; City N., Dallas; Citiz. N. Brownwood; Cont. N., Ft. Worth.
Bardwell------ 358 Ellis E19	First National Bank----●‡'14 $100-10% 88-932 *par* 100	J. W. Tolleson----	N. W. Worthy-----	D. W. Ramsay-----	Mrs. Pauline Patureau	40,000	8,210	180,410	20,000	162,230	22,550	16,560	47,280	N. Park. N. Y.; Am. Ex. N., Dallas; Citiz. N., Waxahachie and Ennis.
Barry---------319 Navarro F19	First State Bank--------‡§'09 $150-10% 88-871	P. D. Williams----	W. T. Woodruff--- S. B. Hodkin	J. E. Varnell------	L. C. Heaton ------	50,000	7,250	119,000	----------	115,000	----------	5,300	46,900	Han. N., N. Y.; Rep. N., Dallas; 1st N., Hou.; State N., Corsicana.
▲**Barstow** ------490 E Ward G7	Citizens State Bank---- ‡§'07 88-934	Edward Miller----	Chas. H. Miller---- C. E. Nichols	J. H. Brock-------	O. P. Jenson------	40,000	8,920	418,000	----------	200,000	40,000	9,380	201,000	1st N., Ft. Worth; Am. Ex. N., Dallas; N Bk. Com., St. L.
Bartlett------1731 Bell I18	Bartlett National Bank d‡'04 $150-10% 88-465 *par* 100	T. B. Benson------	J. W. Jackson----- J. M. Allen	W. E. Cox --------	P. M. Cox---------	100,000	41,080	233,330	70,000	208,410	70,000	19,280	147,220	N. Park, N. Y.; 1st N., Hou.
" —— "	First National Bank..d●‡1900 $225-10% 88-464 *par* 100	C. C. Bailey------ W. R. Janke, *V. P.*	W. W. Walton----- R. B. Ramsey	E. T. Jones------ E. Lawhon, *A. C.*	E. E. Lindemann -- I. Jurecka	100,000	49,530	360,310	73,550	309,160	47,470	140,630	85,920	Chase N., N. Y.; 1st N. Waco; So. Tex. Com'l N., Hou; City N., Dallas.
▲**Bastrop**------1828 H Bastrop K18	Citizens State Bank----●‡§'09 $225-10% 88-496 *par* 100	Paul D. Page------	J. L. Wilbarger---- H. B. Combs	H. J. Kesselus----	C. W. Eskew ------	30,000	40,300	285,500	----------	157,140	30,000	21,200	147,460	Han. N., N.Y.; 2d N., Hou.; Am. N., Austin; Mtle N., Dallas.
" —— "	First National Bank----●‡'89 88-495	W. A. McCord -----	W. B. Ransome----	Chester Erhard----	H. G. Griesenbeck	50,000	40,230	291,570	19,390	165,960	14,750	21,710	198,770	N. Park. N. Y.; 1st N., St. L.; So. Tex. Com'l N., Hou.; Austin N., Austin.
▲**Bay City** ----3454 H Matagorde M21	Bay City Bank & Tr. Co. 88-292 ●‡§'07	Hy. Rugeley ------	P. R. Hamill------	P. R. Hamill------	L. B. Luder------ J. Erwin	65,000	9,670	560,370	----------	353,990	88,900	24,000	173,120	N. Bk. Com., N. Y.; Cont. & Com'l N., Chi.; So. Tex. Com'l N., Hou.
" —— "	Citizens State Bank..d●‡§'25 $100 *par* 100 88-293	F. S. Robbins------	S. J. Styles------ W. C. Lloyd	Geo. R. Burke-----	Charles Whaley---	50,000	6,360	478,190	16,490	268,440	89,580	90,060	102,950	Bk. of America N. A., N. Y.; 2d N., Hou.; U. S N., Galv.
" —— "	First National Bank----●‡'01 $100-10% 88-291	V. L. Le Tulle----	George Herder, Sr. J. C. Lewis	E. L. McDonald----	F. A. Bates------ James Castleton	100,000	66,970	1,040,920	25,000	831,340	147,260	27,490	226,800	Seab. N., N. Y.; Union N. and 1st N., Hou.; U. S. N., Galv.

AUSTIN AND TEXAS COLLECTIONS PROMPTLY HANDLED BY THE AUSTIN NATIONAL BANK, AUSTIN, TEXAS

Number under Name of Bank is the New Transit Number given to each bank in U. S. exclusively by The Rand-McNally Bankers' Directory, under the authority of The American Bankers Ass'n.

TEXAS—Continued

Non-Bank Towns with Nearest Banking Point (Indexed Acces.), Lawyers, Laws (indexed) in back of this volume. For Interest Rates, Holidays, etc., see Laws.

Town and County. ▲County Seats. No. 11 F. R. D. E El Paso H Hous. S San A.	●Mem. A.B.A. ⁿNew §State †Priv. ‡Mem. State B. Ass'n. [Estab. ◆Fed. Res. Depts: T-Trust B-Bond d-Safe Dep. Ⓢ Sav. $Last Sale %Div.	President.	Vice-President.	Cashier.	Ass't Cashier.	Liabilities. Paid-up Capital	Surplus and Profits	Deposits	Other Liabilities	Resources. Loans and Discounts	Bonds and Securities	Miscellaneous	Cash & Exchanges, Due from Banks	Principal Correspondents.
Baytown 1006 H Harris K23	Baytown State Bank §'26 88-2112	A. E. Kerr	Hugh Echols	R. E. Pitts		$ 25,000	$ 2,500	$ 50,000		$ 40,000			$ 37,500	Hou. N., Hou.
Beasley 217 H Fort Bend L21	Beasley State Bank ‡$'07 $110–10% *par* 100 88-1750	C. J. Borchert	J. W. Weeks A. Robinowitz	W. H. Penkert		20,000	4,640	165,210	$ 8,500	154,170	$ 10.000	$ 13,620	20,550	San Jacinto Tr. Co., and State N., Hou.; U. S. N., Galv.; Mtle. N., Dallas.
▲**Beaumont** 52,500 H Jefferson K25	***AMERICAN NATIONAL BANK** 88-25 ●‡'01	C. H. STROECK	P. P. BUTLER, *Act.* S. W. PIPKIN E. STEDMAN	A. E. WEAVER	A. S. DENMAN L. R. CRABB P. P. BUTLER, *Tr. Off.*	250,000	571,050	5,931,300	5,050	3,476,030	445,880	786,870	2,048,610	Chase N., N. Y.; Cont. N. Bk. & Tr. Co., Chi.; 2d N., Hou.; Marine Bk. & Tr. Co., N. O.
" "	***CITY NATIONAL BANK** 88-28 $160–8% *par* 100 dBⓈ●‡'22	I. R. BORDAGES	J. T. SHELBY W. L. PONDROM	G. H. PETKOVSEK	M. S. MURCHISON	250,000	153,300	3,471,930	74,060	2,614,310	532,590	97,080	707,310	Guaranty Tr. Co., N. Y.; Cent. Tr. Co. of Ill., Chi.; Phil. N., Phil.; 1st N., St. L.; Am. Ex. N., Dallas; Union N., Hou.
		SEND US YOUR BEAUMONT ITEMS DIRECT. **Prompt personal attention given Bill of Lading Drafts, Cash and Time Items.**												
" "	***FIRST NATIONAL BANK** 88-24 $250–12% *par* 100 dⓈT●‡'89	P. B. DOTY	L. PAUL TULLOS TOM ANDRUS	L. PAUL TULLOS	J. C. PETKOVSEK KYLE WARD G. W. FORD CHAS. B. DURDIN	400,000	585,960	11 222 600	100,000	6,352,050	3,344,560	49,050	2,562,900	N. City and Seab. N., N. Y.; Ill. Merch. Tr. Co., Chi.; 1st N., Houston.
		First and Oldest Established Bank. **Unequaled Facilities for Making Collections.** **Prompt Attention to All Banking Matters Entrusted to Us.**												
" "	***Security State Bank & Trust Company** 88-29 $125–10% *par* 100 d Ⓢ●‡§'19	T. H. Nees O. B. Sawyer, *V. P.*	J. E. Withers O. S. Hunter O. E. Fullen, *Act.*	W. Elray Howard	S. T. Weaver	100,000	41,250	1,005,650	2,490	748,600		24,160	376,620	N. Park, N. Y.; Hou. N., Hou.; U. S. N., Galv.; Rep. N., Dallas.
" "	***TEXAS NATIONAL BANK** 88-27 ⓈT●‡'07	H. W. GARDNER C. E. WALDEN, *Ch. of Bd.*	C. E. WALDEN R. S. McCLAMROCH, *A.V.P.*	S. J. JAMISON MORRIS MILLS, *A.C.*	H. NEEL L. J. HEIMAN	250,000	148,070	4,185,820	152,520	3,204,820	639,500	120,360	771,740	Han. N., N. Y.; 2nd N., Hou.; 1st N., St. L.; Canal Bk. & Tr. Co., New Orleans.
" "	Beaumont Clearing House (*Members indicated by a **)	Frank Alvey		S. J. Jamison, *Mgr.*										
Beckville 720 Panola F24	Continental State Bank ●‡§'09 $250–30% 88-936	H. H. Wilkinson J. G. Wilkinson, *Ch.*	P. R. Nisbett, *Active*	U. C. Nisbett		30,000	37,350	238,790		210,890	3,600	26,980	64,670	Cont. N., Ft. Worth; Rep. N., Dallas; 1st N., Longview.
Bedias 536 H Grimes I 21	Citizens Bank ‡†'14 88-1672	B. Harrison	J. T. Simes	J. T. Simes	W. R. Hall	15,000	450	17,010		14,330			14,360	Drov. N., Kan. C.; Union N. and So. Tex. Com'l N., Hou.; Citiz. N., Navasota.
" "	First State Bank d●‡§'03 $120–10% *par* 130 ◆ 88-937	Mrs. R. E. L. Upchurch	W. W. Williamson	R. A. Parten		25,000	8,590	107,030		42,020	25,290	11,450	61,860	So. Tex. Com'l N., Hou.; 1st N., Navasota; U. S. N., Gal.
▲**Beeville** 3063 S Bee O18	Beeville Bank & Trust Co. 10% ◆ 88-279 T‡§'06	J. F. Burke	Thos. Welder	L. Borroum	O. J. Bocquet Mary Wofford	50,000	37,500	360,970	3,570	306,820	5,570	26,380	113,280	N. City, N. Y.; Hou. N., Hou.; Guaranty State, San Antonio; U. S. N., Galv.
" "	**COMMERCIAL NAT. BANK** $225–12% *par* 100 88-278 dⓈ●‡'93	R. J. Cook	John R. Scott I. J. Miller	R. E. Miller	Helen Ransom Clarence Miller	100,000	135,850	502,820	66,710	522,260	5,990	134,550	142,580	N. City, N. Y.; So. Tex. Com'l N., Hou. City N., Dallas; Frost N., San Antonio.
" "	**FIRST NATIONAL BANK** $200–10% *par* 100 88-277 d●‡'90	G. A. Ray	J. E. Wilson	J. B. Barry	B. W. Adams	100,000	110,000	550,000		330,000	200,000	40,000	230,000	Han. N., N. Y.; N Bk. Com., St. L.; So. Tex. Com'l N., Hou.; Am. Ex. N., Dallas.

Digitized for FRASER
https://fraser.stlouisfed.org/
Federal Reserve Bank of St. Louis

THE AMERICAN NATIONAL BANK, AUSTIN, TEXAS Solicits Your Business

Number under Name of Bank is the New Transit Number given to each bank in U. S. exclusively by The Rand-McNally Bankers' Directory, under the authority of The American Bankers Ass'n.

TEXAS—Continued

Non-Bank Towns with Nearest Banking Point (Indexed Acces.), Lawyers, Laws (indexed) in back of this volume. For Interest Rates, Holidays, etc., see Laws.

Town and County. ▲County Seats. No. 11 F. R. D. E El Paso H Hous. $San A.	●Mem. A. B. A. ⁿNew §State †Priv. ‡Mem. State B. Ass'n. [Estab. ◆Fed. Res. Depts: T-Trust B-Bond d-Safe Dep. ⓢSav. $Last Sale %Div.	President.	Vice-President.	Cashier.	Ass't Cashier.	Liabilities. Paid-up Capital	Surplus and Profits	Deposits	Other Liabilities	Resources. Loans and Discounts	Bonds and Securities	Miscellaneous	Cash & Exchanges, Due from Banks	Principal Correspondents.
Bellevue ..... 782 Clay C17	**First National Bank** ..... ‡'07 20% 88-938	A. W. Melton	W. T. McNeill ..... L. S. Spivey	L. B. Moore	N. T. Gaines	$ 30,000	$ 10,000	$ 157,000	———	$ 118,000	$ 30,000	———	$ 49,800	**Chatham Phenix N.** Bk. & Tr. Co., N. Y.
Bells ..... 585 Grayson C20	**First National Bank** ..... ‡'01 $180-10% *par* 100 88-939	C. R. Badgett	G. D. F. Whiting ..	Joe. Hughes	P. H. Wilson	25,000	30,300	88,150	$ 30,000	121,260	20,000	$ 13,780	18,410	Chase N., N. Y.; No. Tex. N., Dallas; Com'l N. and Merch. & Plan. N., Sherman.
▲**Bellville** ..... 1217 H Austin K20	**Austin County State Bk.** ●‡$'09 $175-10% 88-369	Max Bader	L. A. Machemehl ..	E. T. Vogelpohl ...	Herbert Vogelpohl L. M. Trenckmann	100,000	12,240	894,480	53,450	465,850	330,150	76,840	187,330	**N. Bk. Com., N. Y.; Union N., Hou.**
" ——— "	First National Bank d$ⓢ●'91 $120-10% 88-368 *par* 100	H. F. Granau	A. E. Mewis ..... L. F. Weige, *Active*	H. O. Fischer	———	50,000	28,100	510,210	52,500	286,950	275,120	15,500	63,230	N. City, N. Y.; So. Tex. Com'l N., Hou.; Austin N., Austin; N. Bk. of Com., St. Louis.
▲**Belton** ..... 5098 Bell I 18	**Belton National Bank** ⓢ●‡'84 $250-20% 88-227	W. W. James	A. D. Potts ..... G. W. Tyler	Ghent Carpenter ..	C. F. Proctor	50,000	25,950	679,480	24,600	393,850	89,050	26,930	270,190	**Han. N., N. Y.; So. Tex. Com'l N., Hou.**
" ——— "	Peoples National Bank ... ‡'07 $120-6% 88-228	Thomas Yarrell	J. H. Bloomer	Slade Yarrell	Henry Carden	50,000	15,170	290,220	47,600	134,430	150,500	13,000	105,070	**N. Bk. Com., N. Y.; 1st N., Hou.; City N., Dallas.**
Benarnold ..... 215 Milam I 19	*Ben Arnold State Bank*	*(Consolidated with*	*First National Bank, Cameron, Tex.)*											
Benavides ..... 819 S Duval Q16	**Merchants Exchange Bank** $166 *par* $175 88-1846 dⓢ●‡†'17	F. Vaello Puig	———	F. Vaello, Jr.	F. Vaello Lopes ...	———	20,000	53,030	1,760	37,990	———	10,190	26,610	Alice State Bk. & Tr., Alice; Corpus Christi N., Corpus Christi.; Alamo N., San Antonio.
						(Individual Responsibility			$100,000)					
Ben Franklin .. 519 Delta C21	**First State Bank** ..... ‡$'11 $115-12% 88-941	W. E. Weldon	A. E. Sweeney ..... H. W. Miller	J. M. Minnis	———	15,000	10,000	50,000	———	60,000	———	10,000	5,000	**N. City, St. L.; 1st N., Paris.**
▲**Benjamin** ..... 413 Knox C13	**First National Bank** d$ⓢ●‡'05 $125-20% *par* 100 88-942	C. H. Burnett	G. H. Beavers	A. C. McGlothlin ..	Wade House	50,000	7,500	375,000	———	200,000	23,000	20,000	200,000	**1st N., Ft. Worth** and Wichita Falls.
Ben Wheeler .. 362 Van Zandt E21	**First State Bank** ..... $'11 $125-10% 88-944	J. D. Stringer	———	C. D. Stringer	———	20,000	3,000	80,000	———	58,000	———	———	51,000	**Dallas N. and No. Tex. N., Dallas.**
Berclair ..... 361 S Goliad N18	**Berclair State Bank** ..... ‡$'13 $100-8% 88-1530	C. B. Lucas	R. P. Lucas ..... D. R. McDuff	R. L. Webb	H. M. Guthrie	20,000	980	49,810	1,760	28,500	———	9,710	34,330	Union N., Hou.; Victoria Bk. & Tr. Co., Victoria.
Bertram ..... 516 Burnet I 17	**Farmers State Bank** .... ‡$'18 88-1814	G. G. White	Jno. H. Griffith	Reed Davidson	———	30,000	3,670	133,530	———	85,510	20,000	18,910	42,780	N. Bk. Com., Hou.; Austin N., Austin.
" ——— "	*First National Bank*	*(Voluntary liquidation)*												
" ——— "	D. C. Reed & Co. ..... ●‡†'88 88-945	D. C. Reed	T. J. Taylor	C. N. Moses	———	*(Individual Responsibility*			$2,000,00	0)	———	———	———	Seab. N., N. Y.; Am. N. and Austin N., Austin; So. Tex. Com'l N., Hou.
Big Lake ..... 625 Reagan H10	**First State Bank** ..... d●‡$'18 $235-20% 88-1555 *par* 100	J. M. Shannon	C. C. Sanders ..... W. Schneeman	T. Emerson	Fulton Emerson .. D. S. Hitt, Jr.	30,000	40,110	433,340	———	299,170	26,060	18,700	159,510	Han. N., N. Y.; Ft. Worth N., Ft. Worth; Cent. N., San Angelo.
Big Sandy ..... 658 Upshur E22	**FIRST STATE BANK** ... ●‡$'27 $150-20% 88-946 *par* 100	H. H. Wilkinson ..	G. C. Ferrell	J. G. Howell	J. W. Beavers	25,000	11,000	145,000	10,000	95,000	12,000	19,000	65,000	Cont. N., Ft. Worth; Rep. N. and Mtle. N., Dallas.
▲**Big Spring** ... 4273 Howard F10	**First National Bank** ... d●‡'90 *par* 100 88-235	L. S. McDowell	R. C. Sanderson ... R. L. Price	R. L. Price	H. H. Hurt ..... E. O. Price	50,000	131,300	1,144,080	50,000	987,650	123,000	27,110	237,620	Seab. N., N. Y.; Am. Ex. N., Dallas; Cont. N., Ft. Worth.
" ——— "	**State National Bank** .. d●‡'09 $240-20% 88-237	W. B. Currie	T. S. Currie, *Active* A. C. Walker	Ira Driver	Ben Carpenter .... Edith Hatchett	50,000	84,480	1,475,680	49,050	1,088,200	223,000	30,780	317,730	N. City, N. Y.; Stk. Yds. N., Chi.; Ft. W. N., Ft. Worth; Mtle. Bk. & Tr., Dal.
" ——— "	**WEST TEXAS NAT'L BK.** $275-10% 88-236 d$●‡'02 *par* 100	B. REAGAN ..... **SEND US YOU**	R. T. PINER ..... **R BIG SPRINGS**	R. V. MIDDLETON ... **ITEMS DIRECT.**	E. NOTESTINE ..... B. T. CARDWELL	50,000	78,170	1,108,650	50,000	543,040	120,280	54,720	568,780	**N. Bk. Com., N. Y.; 1st N., Ft. Worth;** Farmers and Merch. N., Abilene.
		Prompt attenti	**on given Bill of L**	**ading Drafts, Cas**	**h and Time Items**	**and re**	**mitted**	**for on d**	**ay of pa**	**yment.**				
Bigwells ..... 715 S Dimmit N14	**First State Bank** ..... ●‡$'14 $135 *par* 100 88-1687	B. H. Holsomback ..	A. Blalack ..... W. H. Zimmerman	L. E. Oliver	———	20,000	11,450	90,850	720	89,660	150	2,090	31,110	Alamo N. and Frost N., San Antonio.; Laredo N., Laredo.
Bishop ..... 1325 S Nueces Q18	**First National Bank** ... ●‡'12 $145 88-2071	L. A. Kerr	W. E. Whitten .... K. R. Hood	K. R. Hood	Bryan Harrell	25,000	14,090	153,610	18,820	147,660	21,080	19,000	23,770	Texas State Bk. & Tr. San Antonio; City N., Corpus Christi.
" ——— "	**First State Bank** ..... d‡$'12 $200 ◆ 88-1447	Elmer McCoy	Pierce Harlan	Wm. A. Harlan	Ralph Doherty	25,000	26,000	250,000	———	147,500	1,500	44,000	108,000	So. Tex. Com'l N., Hou.; Alamo N., San Antonio; Corpus Christi N., Corpus Christi.

AUSTIN AND TEXAS COLLECTIONS PROMPTLY HANDLED BY THE AUSTIN NATIONAL BANK, AUSTIN, TEXAS

Town and County. ▲County Seats. No. 11 F. R. D. Ⓔ El Paso ⓗ Hous. $San. A.	●Mem. A.B.A. ⁿNew §State †Priv. ‡Mem. State B. Ass'n. [Estab. ◆Fed. Res. Depts: T-Trust B-Bond d-Safe Dep. ⓢSav. $Last Sale %Div.	President.	Vice-President.	Cashier.	Ass't Cashier.	Liabilities. Paid-up Capital	Surplus and Profits	Deposits	Other Liabilities	Resources. Loans and Discounts	Bonds and Securities	Miscellaneous	Cash & Exchanges, Due from Banks	Principal Correspondents.
Blackwell ..... 417 Nolan F12	First National Bank ..... ●†'07 $175-20% 88-947	L. T. Youngblood	J. T. Harmon	J. T. Harmon	Esther Corley	$ 25,000	$ 21,590	$ 165,000		$ 61,860	$ 11,050	$ 6,580	$ 132,100	1st N., Sweetwater; 1st N. and Tex. N., Ft. Worth.
Blanco ..... 719 $ Blanco K18	Blanco National Bank ... ●†'06 $150-10% 88-948 *par* 100	G. W. Wall	P. T. Brigham R. C. Crist, Jr.	Chas. E. Crist	Joe Buckner	25,000	31,240	204,580	$ 24,990	173,770	27,500	21,400	63,150	Chase N., N. Y.; Alamo N., San Antonio; Am. N., Austin.
Blanket ..... 472 Brown G15	Blanket State Bank ..... ‡§'18 $112-15% *par* 100 88-1597	W. J. Richmond	Luke Reeves	S. E. Lacy	Elbert D. Bailey	25,000	11,650	67,130	190	72,460	750	5,750	25,000	Cont. N., Ft. Worth; 1st N., Brownwood.
Blessing ..... 265 ⓗ Matagorda N21	Blessing State Bank ... ●‡§'07 $125 *par* 100 88-950	A. B. Pierce	C. E. Harter	V. Powell		25,000	1,800	94,450	4,930	80,240	1,040	13,470	31,430	N. City, N. Y.; 1st N., Chi. and Bay City; 2d N., Hou.; Victoria Bk. & Tr. Co., Victoria.
Bloomburg ..... 436 Cass D24	Bloomburg State Bank d●‡§'16 $125-8% *par* 100 88-951	V. D. Glass	J. W. Glass A. L. Knowles, *Act.*	E. D. Simmons	W. R. Puckett	25,000	8,850	201,570	3,450	149,730	31,190	18,080	39,870	State N., Texarkana, Ark.; Am. Ex. N., Dallas; Com'l N., Shreveport.
Blooming Grove 898 Navarro F10	Citizens National Bank ●‡'03 $160-10% 88-753	R. L. Harris	S. A. Roberts	J. R. Griffin	T. M. George, Jr.	50,000	19,570	280,830	25,000	252,630	25,000	45,080	52,700	City N., Dallas; Corsicana N., Corsicana; Citiz. N., Hillsboro.
Bloomington ..... 600 $ Victoria N19	First State Bank ..... ‡§'18 $110-8% 88-1550	Chas. C. Zirjacks	S. M. Crum	R. S. Hasbrook		20,000	1,650	35,980		42,980		4,590	14,690	Victoria N., Victoria; So. Tex. Com. N., Hou.; U. S. N., Galv.
Blossom ..... 969 Lamar C22	Blossom National Bank .. §'27 *par* 100 88-763	F. G. Johnson	T. B. Bryan G. B. Lowrance	D. C. Chambers	Wilson Norris	30,000	4,890	164,950	2,400	123,860	4,620	24,020	49,740	Rep. N., Dallas; Am. N. and 1st N., Paris.
" ..... "	*Farmers National Bank*	*(Absorbed by Blossom National Bank, November 10, 1927)*												
Blue Ridge ..... 429 Collin C20	Security State Bank ..... ‡§'15 $100 *par* 100 88-952	J. A. Barnett	A. H. Eubanks	Jesse Harben	J. C. Stewart	25,000	7,070	78,000	8,810	40,900	5,000	9,980	52,660	Mtle. N., Dallas; 1st N. and Cen. State, McKinney.
Blum ..... 496 Hill F13	Farmers State Bank ..... ‡§'09 $200-15% 88-816	W. H. Taylor	T. C. Mattox	E. A. Taylor	Beatrice Wheat	17,500	5,000	150,000		90,000			35,000	Cont. N., Ft. Worth; Hutchings, Sealy & Co., Galv.
▲**Boerne** ..... 1153 $ Kendall L16	Boerne State Bank ..... ●‡§'06 $160-10% *par* 100 88-954	R. Spencer	W. C. Ammann	W. E. Janensch		35,000	20,670	349,690	14,700	154,840	57,500	24,150	183,570	Chase N., N. Y.; Alamo N. and Frost N., San Antonio; Union N., Hou.
" ..... "	Citizens State Bank .. d●‡§'20 $125-9% *par* 100 88-1954	Bodo Holekamp	H. O. Adler Max Beseler	H. G. Adam		25,000	5,560	185,440	320	137,110	41,550	2,680	34,980	Seab. N., N. Y.; 1st N., Hou.; Guar. St., San Antonio.
Bogata ..... 1225 Red River C22	First National Bank ..... ‡'14 $100 88-1665	Morgan Rozell	W. H. Grayson	H. C. Dodd	A. L. Dunn	50,000	5,000	210,000		70,000	30,000	36,000	129,000	Rep. N., Dallas; Lib. Cent. Tr. Co., St. L.
Bomarton ..... 617 Baylor C14	First State Bank ..... ●‡§'08 ◆ 88-956	E. W. McGlothlin	J. W. Ross, *Act.* J. T. McKenzie	W. E. McKenzie		32,000	6,000	188,760	1,970	134,460	37,620	19,200	37,450	1st N., Ft. Worth and Wichita Falls, Tex.; Drov. N., Kan. C.
▲**Bonham** ..... 6008 Fannin C20	Fannin County State Bank $100-10% 88-209 ●‡§'74	A. B. Kennedy	L. K. Hargrove, *Active* L. K. Crawford	J. R. Rainey		60,000	9,000	325,000	106,850	254,740	106,850	88,260	51,000	N. Bk. Com., N. Y.; Am. Ex. N., Dallas; Merch. & Plan., Sherman.
" ..... "	First National Bk. d§ⓢ†●‡'88 $125-10% 88-210 *par* 100	A. B. Scarborough *Chas. Halsell, V.P.*	Zac. Smith Dick Saunders, *Active*	Dick Saunders Roy Gass, *A. C.*	O. W. Gross D. J. Evans	200,000	60,150	741,320	105,850	579,330	76,370	168,430	283,190	Chase N., N.Y.; N. Bk. Com., St. L.; Am. Ex. N., Dallas.; Ft. Worth N., Ft. Worth.
" ..... "	State National Bank $125-10% 88-211 d§ⓢ‡'09 *par* 100	T. B. Williams M. C. Spivy, *Ch. of Bd.*	I. W. Evans, *Active* R. L. Nunnelee	Neil Williams	J. F. Wright C. B. Hodge	200,000	62,090	619,250	212,500	583,270	256,520	163,410	90,640	Han. N., N. Y.; City N., Dallas.
Bonita ..... 218 Montague B17	*First National Bank*	*(Now Security National Bank, Nocona, Tex.)*												
Booker ..... 823 Lipscomb A6	First State Bank ..... ●‡§'20 $114-10% 88-1883 *par* 120	J. W. Bell	E. H. Wheat	A. S. Burran	V. L. Pyle	17,500	2,500	112,000		114,000	400		20,000	Drov. N., Kan. C.; 1st N., Amarillo.
Booth ..... 319 ⓗ Fort Bend L22	Bank of Booth ..... ●†'08 15% 88-959	F. I. Booth		J. V. Myers		10,000	1,090	49,290		26,930	14,250	380	18,810	N. Park, N. Y.; 1st N., Hou. and Rich.
Borger ..... 10,000 Hutchinson B 4	First National Bank .. d●‡'26 $105-*par* 100 88-2115	A. E. Ramsay	C. F. Spencer	R. D. Rugeley	W. P. Stults	50,000	7,290	352,580		185,640	24,470	26,390	173,370	Ft. Worth N. and Cont. N. Bk. & Tr., Ft. Worth; New Eng. N. Bk. & Tr. Co., K. C., Mo.; City N., Wichita Falls.

THE AMERICAN NATIONAL BANK, AUSTIN, TEXAS Solicits Your Business

Digitized for FRASER
https://fraser.stlouisfed.org/
Federal Reserve Bank of St. Louis

Number under Name of Bank is the New Transit Number given to each bank in U. S. exclusively by The Rand-McNally Bankers' Directory, under the authority of The American Bankers Ass'n.

TEXAS—Continued

Non-Bank Towns with Nearest Banking Point (Indexed Acces.), Lawyers, Laws (indexed) in back of this volume. For Interest Rates, Holidays, etc., see Laws.

Town and County. ▲County Seats. No. 11 F. R. D. E El Paso H Hous. $ San A.	●Mem. A.B.A. ⁿNew §State †Priv. ‡Mem. State B. Ass'n. [Estab. ◆Fed. Res. Depts: T-Trust B-Bond d-Safe Dep. ⑤Sav. $Last Sale %Div.	President.	Vice-President.	Cashier.	Ass't Cashier.	Liabilities. Paid-up Capital	Surplus and Profits	Deposits	Other Liabilities	Resources. Loans and Discounts	Bonds and Securities	Miscellaneous	Cash & Exchanges, Due from Banks	Principal Correspondents.
Bowie 3179 Montague C17	**CITY NATIONAL BANK** ⑤●‡'92 88-330	C. C. Hutchison	A. G. Turner, M. F. Allen	A. J. Turner	H. S. Walker, F. E. Moore	$ 50,000	$ 79,890	$ 773,850	$ 25,000	$ 528,390	$ 28,000	$ 24,040	$ 348,300	Han. N., N. Y.; City N., Dallas; Com. Tr. Co., Kan. C.; 1st N., Ft. Worth.
" " "	**First National Bank** ..d⑤‡'90 $250–35% *par* 100 88-329	J. A. Coker	I. L. Chandler	J. N. Fulcher	David Warren	50,000	61,040	350,000	47,500	291,000	61,010	22,510	106,340	N. City, N.Y.; Ft. Worth N., and Cont. N., Ft. Worth; U. S. N., Galv.
" " "	Security National Bank ●‡'20 $150 88-331	Cecil Thomas	J. T. Lawson, P. E. Boedeker	C. C. Dobkins	R. C. Thomas	100,000	28,160	394,360	15,000	368,800	62,790	37,830	68,110	**Seab. N., N. Y.**; Rep. N., Dallas; Cont. N., Ft. Worth.
Boyce 128 Ellis E 19	**Boyce State Bank** ‡$'11 $100–10% *par* 100 88-1372	W. J. Patten	Cary Wilson	C. A. Sharp	L. S. Patten	10,000	7,580	57,520		51,270		3,000	20,830	**Am. Ex. N., Dallas.**
Boyd 410 Wise D17	**Continental State Bank** ..‡$'09 $155–10% 88-961	W. M. Koonce	W. R. Boyd	R. E. Petty		17,500	10,500	72,000		60,000	25,000		15,000	Chase N., N. Y.; Cont. N. and Texas N., Ft. Worth; Mtle N., Dallas.
▲**Brackettville** 1630 S Kinney M12	**First State Bank** ●‡$'06 $225–16% *par* 100 88-962	N. P. Petersen	John H. Stadler	J. A. Rogers	D. R. Stallknecht	50,000	65,000	600,000		375,000	100,000		220,000	**Chase N., N. Y.**; N. Bk. Com., San Antonio.
Bradshaw 311 Taylor F13	**Bank of Bradshaw** ●‡†'09 88-1421	Henry James		C. M. Hunt	Ocie Hunt		17,500	100,000		75,000			50,000	**Far. & Merch. N., Abilene**; N. Bk. Com., Dallas.
▲**Brady** 2197 McCulloch H14	**Brady National Bank** '05 88-349	F. M. Richards	J. E. Bell, E. L. Ogden, *Act.*	Clarence Snider	W. L. Baze	100,000	55,000	300,000		300,000	100,000		55,000	Chase N., N. Y.; Ft. Worth N., Ft. Worth; Am. N., Austin.
" " "	Commercial National Bank $175–12% *par* 100 88-348 d●‡'07	G. R. White	Lewis Brook, W. D. Crothers, *Act.*	W. D. Crothers	S. S. Graham	130,000	112,590	1,084,770		788,010	56,900	51,310	431,140	**Han. N.**, N. Y.; Ft. Worth N., Ft. Worth; Rep. N., Dallas, Inter-State N., Kan. C.
" " "	Farmers & Merchants State Bk. ◆ 88-2086 ●‡$'24 *par* 116	H. J. Huffman	A. B. Carrithers, B. F. Gray	B. F. Gray	E. C. Sayles	50,000	10,600	200,000	15,000	190,000	1,650	29,950	54,000	Dallas N., Dallas.; Cont. N., Ft. Worth.
Brandon 307 Hill F19	**Farmers State Bank** ●‡$'13 $180 88-1604	R. M. Gaulding	R. E. L. Gunter	J. M. Patterson		20,000	14,430	180,720	160	95,070		37,670	82,570	**Seab. N., N. Y.**; 1st N., Ft. Worth; 1st State, Hillsboro; Dallas N., Dallas.
Brashear 319 Hopkins D21	**Farmers & Merch. State Bk.** 10% 88-964 ●‡$'11	C. M. Patton	J. C. Lindley, J. D. Lindley	Milus Robinson	C. R. Gore	20,000	5,970	96,300		50,370		10,750	61,150	**Am. Ex. N., Dallas**; Greenville N. Ex., Greenville.
Brazoria 816 H Brazoria M22	**First State Bank** ●‡$'09 $220–30% *par* 100 88-965	J. C. McNeill, Sr.	J. F. Harris	J. S. Montgomery	L. O. Stanger	20,000	30,000	527,000		230,000	249,810	1,190	96,000	N. Park, N.Y.; U.S. N., Galv.; **1st N., Hou.**
Brazos 317 Palo Pinto E16	**Brazos State Bank** ‡$'20 $115–7% *par* 100 88-1557	R. A. Wheeler	O. G. Wharton	S. C. Wheeler	Zadie Overton	20,000	4,000	65,000		57,180		7,130	20,720	**1st N., Weatherford** and **Ft. Worth.**
▲**Breckenridge** 1846 Stephens E15	**FIRST NATIONAL BANK** $160–10% *par* 100 88-966 d●‡'04	B. S. WALKER	C. M. CALDWELL, H. C. WALKER, J. E. THOMPSON, C. E. MARTIN	C. E. MARTIN	O. A. GILLMORE, R. F. WALKER	200,000	123,560	3,980,300	62,500	2,624,030	179,000	349,290	1,214,030	**N. Bk. Com., N. Y.; Am. Ex. N., Dallas; 1st N., Ft. Worth.**
	Largest Bank in West Texas. Excellent facilities for handling your business.													
" " "	Texas State Bank ●‡$'23 10% *par* 100 88-2062	Robt. Douglass		Wm. Pardue, Jr.	J. H. Durrett	75,000	11,290	496,090		339,590	75,000	24,790	143,000	Chase N., N. Y.; **1st N., Ft. Worth**; Amer. Ex. N., Dallas.
Bremond 1025 Robertson H20	**First State Bank** ●‡$'05 10% *par* 100 ◆88-967	C. W. Brown	T. A. Averyt	S. M. Peters, R. W. Brown, *A. C.*	E. D. Brazier, H. C. Walker	50,000	24,570	362,830		270,830	68,950	29,140	68,470	Seab. N., N. Y.; 1st N., Hou.; **1st N., Waco.**; Am. Ex. N., Dallas.
▲**Brenham** 5066 H Washington K20	Farmers National Bank $200–12% 88-1719 ●‡'16	C. L. Wilkins	E. W. Reichardt, Wm. Seidel, Jr.	O. E. Baumgart	G. A. Kunkel, W. J. Sloan	100,000	73,250	674,560	100,000	620,080	163,800	56,750	107,180	Seab. N., N. Y.; State N., Hou.; City N., Dallas; U. S. N., Galv.
" " "	**FIRST NATIONAL BANK** $235–12% *par* 100 88-216 dT●‡'33	T. A. LOW	J. R. WILLIAMSON, H. F. KOLWES, *Act.*	ALMOT SCHLENKER	H. G. BROESCHE, A. F. MENKE	150,000	184,980	1,216,330	155,760	771,140	429,390	169,090	337,450	**N. City, N. Y.**; So. Texas Com'l N., Hou.; Am. Ex. N., Dallas; N. Bk. Com., St. L.
	45 YEARS YOUNG, GROWING ALL THE TIME. Send US Your Brenham Business for Service.													
" " "	Giddings & Giddings 88-215 d⑤●‡†'66	D. C. Giddings		J. L. Chappell	B. Bassett									N. City, N. Y.; 1st N., Hou.; Hutchings Sealy & Co., Galv.
" " "	**Washington County State Bk.** 88-217 ●‡$'05	F. H. Bosse	J. S. Giddings, *Active*	H. A. Kelling	O. H. Winkelmann	50,000	30,620	605,970		332,920	243,370	21,190	89,100	**Han. N., N. Y.**; Union N., Hou.

AUSTIN AND TEXAS COLLECTIONS PROMPTLY HANDLED BY THE AUSTIN NATIONAL BANK, AUSTIN, TEXAS

Number under Name of Bank is the New Transit Number given to each bank in U. S. exclusively by The Rand-McNally Bankers' Directory, under the authority of The American Bankers Ass'n.

TEXAS—Continued

Non-Bank Towns with Nearest Banking Point (Indexed Acces.), Lawyers, Laws (indexed) in back of this volume. For Interest Rates, Holidays, etc., see Laws.

Town and County. ▲County Seats. No. 11 F. R. D. E El Paso H Hous. $San A.	●Mem. A. B. A. ⁿNew §State †Priv. ‡Mem. State B. Ass'n. [Estab. ◆Fed. Res. Depts: T-Trust B-Bond d-Safe Dep. ⓢSav. $Last Sale %Div.	President.	Vice-President.	Cashier.	Ass't Cashier.	Liabilities. Paid-up Capital	Surplus and Profits	Deposits	Other Liabilities	Resources. Loans and Discounts	Bonds and Securities	Miscellaneous	Cash & Exchanges, Due from Banks	Principal Correspondents.
Bridgeport ....1872 Wise D17	Bridgeport National Bank $125-10% *par* 100 88-1787 ●‡'23	L. D. Kirkpatrick	J. A. Simmons	H. H. Mann		$ 25,000	$ 5,000	$ 85,000	$ 5.000	$ 75,000	$ 5.000	$ 20,000	$ 20,000	1st N., Ft. Worth, and Decatur.
" ------ "	First National Bank ....●‡'07 $225-20% *par* 100 88-412	Frank Turner	W. E. Green	C. N. Workman	D. A. Campbell W. E. Hines	35,000	10,000	185,000	———	163,000	20,000	———	45,000	N. Park, N. Y.; Am. Ex. N., Dallas.; Cont. N., Ft. Worth.
Briggs.....520 Burnet I 17	*Briggs State Bank*	(*Merged with Farmers State Bank and Florence State Bank, under title of Union State Bank, Florence, Tex.*)												
Britton .....370 Ellis E18	**Britton State Bank**.....‡$'10 $180-10% *par* 170 88-969 (*Bank in Tarrant Co.*)	W. W. Seeton	O. O. Davenport	O. M. Luton	E. S. Luton	15,000	9,560	55,450	3,200	57,610	580	5,400	19,610	Tex. N., Ft. Worth; Mtle. N., Dal.
Bronson .....1025 Sabine H25	Peoples State Bank....●‡$'26 88-1828	J. H. Jordan	W. W. Meadow	C. N. Williams		25,000	1,500	100,000	5,000	60,000	———	31,000	40,000	1st N., Hou.
Bronte.....529 Coke G13	First National Bk. in Bronte $160-10% *par* 160 88-2034 ●‡'25	L. T. Youngblood	J. B. McCutchen	Carrie G. Williams	———	25,000	16,000	237,880	———	100,430	1,700	10,260	166,460	Tex. N., Ft. Worth; Mtle. N., Dallas.
Brookeland ....813 Sabine H25	Brookeland State Bank..‡$'10 88-972	W. P. Smith	L. L. Bradshaw	E. G. Hart	Maude McNeill	30,000	2,000	125,000	———	85,000	———	———	63,000	N. Bk. Com., Hou.; Am. N., Beaumont; Jasper State, Jasper.
Brookshire ...1050 H Waller K21	Farmers State Bank.. d‡$'11 $140-10% *par* 100 88-973	W. D. Mills	J. H. Jones	A. Agopian	———	25,000	11,660	132,090	2,100	55,230	53,230	8,980	53,420	Union and 1st N., Hou.; Am. Ex. N., Dallas; U. S. N., Galv.
Brookston .....375 Lamar C21	Brookston State Bank..‡$'13 $140-6% *par* 100 88-1579	W. A. Hemphill	W. C. Caviness	H. H. Russell	M. B. Hogue	25,000	500	45,000	4,000	56,000	1,350	10,150	7,000	Rep. N., Dallas; 1st N., Paris.
▲**Brownfield**....2030 Terry D9	Brownfield State Bk.. d●‡$'07 $275-20% *par* 100 ◆ 88-974	W. H. Dallas	A. A. Copeland, *Act.* J. S. Powell	Morgan L. Copeland Ben Hilyard, *A. C.*	Leo Holmes Lela Duke	25,000	28,260	506,750	———	203,230	9,430	32,730	314,620	1st N., Lubbock; Ft. Worth N., Ft. Worth.
------ "	First National Bank .. d●‡'19 $125-10% *par* 100 88-1870	R. M. Kendrick	W. A. Bell	W. R. McDuffie	Jake Hall	50,000	9,980	366,950	———	147,510	104,010	28,690	146,730	1st N., Ft. Worth; Mtle. N., Dallas; Liberty N., Okla. C.
Brownsboro ...416 Henderson F21	First State Bank.....‡$'17 88-1759	J. T. LaRue	A. Sexton I. T. Fulgham	L. N. Fulgham	J. S. Canthran	25,000	2,500	100,000	———	36,000	———	———	60,000	City N., Dallas.
▲**Brownsville** 12,512 S Cameron R5	**FIRST NATIONAL BANK** $125-5% 88-64 d ⓢ Ⓣ ●‡'91 **IN BROWNSVILLE**	R. B. CREAGER A. WAYNE WOOD, *V. P.* OLDEST BANK	C. P. BARREDA JOHN T. LOMAX W. B. SELLERS, *Act.* IN LOWER RIO	G. C. WAGNER, *V. P. & Cash.* GRANDE VALLE	A. W. BUCHEK Y.	200,000	110,110	3,054,830	196,600	1,641,190	239,810	104,460	1,576,070	Han. N., N. Y.; Cont. N. Bk. & Tr. Co., Chi.; 2nd N., Hou.; Dallas N., Dallas; Lib. Cent. Tr. Co., St. L.
" ------ "	Merchants National Bank 10% 88-65 ⓢⓉ●‡'03	John Gregg J. G. Fernandez, *Ch. of Bd.*	M. Fernandez	E. J. Tucker	J. W. Couch	250,000	218,380	4,605,410	225,890	2,203,730	512,550	62,800	2,520,610	Seab. N., N. Y.; Cont. N. Bk. & Tr. Co. Chi.; 1st N., Hou. and St. L.
" ------ "	**STATE NATIONAL BANK** 10% 88-68 d ⓢ Ⓣ ●‡'14	J. B. SCOTT J. G. FERNANDEZ, *Ch. of Bd.* Cash and time matters given p	A. ASHHEIM Items, collections ersonal attention	A. H. FERNANDEZ , bill of lading d . SEND YOUR B	C. M. WATSON rafts and all ban USINESS DIREC	200,000	72,560	2,133,300	169,710	1,391,200	161,550	192,420	830,400	Han. N., N. Y.; 1st N., Chi. So. Tex. Com'l N., Hou.; City N., San Antonio.
" ------ "	Texas Bk. & Tr. Co. d ⓢ Ⓣ ●‡$'25 88-69	M. H. West	John C. Champion	J. Celaya, Jr.	E. Champion	75,000	37,780	972,770	2,970	765,540	———	7,000	315,980	Han. N., N. Y.; Gty. State, San Antonio; So. Tex. Com'l N., Hou.; City N., Galv.
" ------ "	D. Yturria .....†'48 88-66	Daniel Yturria	———	Daniel Yturria, *Sec.*	———	———	———	———	———	———	———	———	———	
▲**Brownwood** .8675 Brown G15	Brownwood State Bank $130-8% 88-159 ●‡$'21 *par* 110	O. C. Walker	O. N. Mayo	O. L. Plyler	———	50,000	10,000	210,000	———	210,000	———	———	60,000	Am. Ex. N., Dallas; Ft. Worth N., Ft. Worth.
" ------ "	**CITIZENS NATIONAL BANK** $230-16% 88-158 d ⓢ Ⓣ ●‡'06 *par* 100	F. S. ABNEY	H. M. HUGHES HARRY KNOX, Sr.	CLYDE McINTOSH	RUTH GILMORE	100,000	146,210	1,077,280	100,000	760,620	259,050	37,300	366,520	N. Bk. Com., N. Y.; Rep. N., Dallas; So.-Tex. Com'l N., Hou.; Stock Yds. N. and Cont. N., Ft. Worth.
" ------ "	**COGGIN NAT'L BK.** $220-10% *par* 100 88-157 d ⓢ ●‡'10	C. L. McCARTNEY	E. B. GILLIAM	GEORGE KIDD	WILL TALBOT	100,000	106,710	1,236,490	———	948,180	108,500	47,490	339,040	Han. N., N. Y.; 1st N., Ft. Worth Am. Ex. N., Dallas.; Hutchings Sealy Co., Galveston.
" ------ "	**FIRST NAT'L BANK** 88-155 ⓢ ●‡'92	JNO. T. YANTIS LARGEST INV Send us your co	J. A. WALKER ESTED CAPITAL llections. Prom	MILLARD ROMINES & OLDEST BAN pt service; quick	DEAN RIPPETOE NORMAN A. LOCKS W. O. KEMP K IN BROWN CO returns.	100,000	318,090	1,577,420	100,000	1,207,720	420,200	100,000	367,600	Han. N., N. Y.; 1st N., St. L.; So. Tex. Com'l N., Hou.; Am. Ex. N., Dallas; Ft. Worth N., Ft. Worth.

THE AMERICAN NATIONAL BANK, AUSTIN, TEXAS Solicits Your Business

Digitized for FR
https://fraser.s
Federal Reserve Bank of St. Louis

Number under Name of Bank is the New Transit Number given to each bank in U. S. exclusively by The Rand-McNally Bankers' Directory, under the authority of The American Bankers Ass'n.

TEXAS—Continued

Non-Bank Towns with Nearest Banking Point (indexed Acces.), Lawyers, Laws (indexed) in back of this volume. For Interest Rates, Holidays, etc., see Laws.

Town and County. ▲County Seats. No. 11 F. R. D. E El Paso H Hous. S San A.	•Mem. A.B.A. ⁿNew §State †Priv. ‡Mem. State B. Ass'n. [Estab. ◆Fed. Res. Depts: T-Trust B-Bond d-Safe Dep. ⓢSav. $Last Sale %Div.	President.	Vice-President.	Cashier.	Ass't Cashier.	Liabilities. Paid-up Capital	Surplus and Profits	Deposits	Other Liabilities	Resources. Loans and Discounts	Bonds and Securities	Miscellaneous	Cash & Exchanges, Due from Banks	Principal Correspondents.
Bruceville 612 McLennan H18	*Bruceville State Bank*	(*Taken over by First National Bank, Eddy, Texas, January 9, 1928*)												
▲Bryan 6307 H Brazos I 20	City National Bank d•‡'89 $200–10% *par* 100 88–231	E. H. Astin	E. W. Crenshaw Jno. M. Lawrence	W. H. Cole	Fred L. Cavitt J. H. Beard	$ 150,000	$ 149,700	$ 847,250		$ 787,550	$ 76,700	$ 24,280	$ 258,420	N. City, N. Y.; 1st N., Hou. and St. L.; City N., Dallas.
" ——— "	**FIRST NATIONAL BANK** *par* 100 88–230 d•‡'73	H. O. BOATWRIGHT	L. L. McINNIS	TRAVIS B. BRYAN	R. S. WEBB, Jr.	100,000	124,500	1,116,180	$ 92,500	746,760	210,570	141,300	334,540	Chase N. and Han. N., N. Y.; 1st N., Chi.; So. Tex. Com'l N., Hou.; City N., Dal.
		OLDEST BANK SEND US YOU	BETWEEN DAL R ITEMS DIREC	LAS AND HOUS T FOR PROMPT	TON. ESTD. 18 ATTENTION.	73.								
" ——— "	**FIRST STATE BK. & TRUST COMPANY** ◆ 88–232 •‡§'09	R. H. SEALE	W. S. HIGGS J. N. DULANEY	C. E. JONES	PAT NEWTON									
		Banks, Corporations, Wholesale Houses, Manufacturers, Jobbers and Individuals will find our Service Prompt and Satisfactory.				100,000	124,580	1,171,680	35,500	1,072,690	45,800	34,800	278,470	N. Park, N. Y.; 1st N. and So. Tex. Com'l N., Hou.; Am. Ex. N., Dallas; 1st N., St. L.
Bryson 263 Jack D 16	First State Bank ‡§'07 $165–25% 88–976	H. C. Shanafelt	E. Hughes G. L. Jones	T. T. Stuart		10,000	12,120	96,790		71,340	10,300	5,370	31,890	Seab. N., N. Y.; Ft. Worth N., Ft. Worth; No. Tex. N., Dallas.
Buckholts 515 Milam I 18	Buckholts State Bank ‡§'07 88–977	T. F. Hardy	G. T. Graves	T. F. Criswell	E. Kolba	25,000	3,490	131,580		93,600	2,530	19,990	43,940	N. Park, N. Y.; Mtle. N., Dallas; Union N., Hou.; Cameron State, Cameron.
Buda 490 S Hays K 17	*Farmers National Bank*	(*Taken over by Austin National Bank, Austin, Tex.*)												
Buenavista 210 E Pecos H8	*Farmers State Bank*	(*Closed July 2, 1928*)												
Buffalo 510 Leon H21	Citizens State Bank ‡§'25 $125–20% *par* 100 88–896	O. Wiley, Jr.	R. E. Burroughs J. A. Springfield	V. E. Jowers		20,000	12,190	83,460	450	54,230		6,760	55,110	Hou. N., Hou.; Tex. N., Ft. Worth; U. S. N., Galveston.
Bullard 413 Smith F22	Security State Bank ‡§'07 $125 88–2045	H. J. McCarroll	Lewis R. McCarroll	J. R. McCarroll	Mrs. J. R. McCarroll	10,000	3,100	63,100		40,370		9,710	41,180	Citiz. N., Tyler; 1st N., Jacksonville; Mtle. N., Dallas.
Buna 519 H Jasper J25	Buna State Bank ‡§'15 $100–*par* 100 88–1709	J. I. Mixson	Hardy Richardson L. V. Withers	D. E. Gunter		20,000	3,590	62,530	1,430	32,670	13,400	13,310	28,170	N. Bk. Com., Hou.; 1st N., Beaumont.
Burkburnett 5300 Wichita B16	Farmers State Bank •‡§'13 10% 88–1493	A. A. Kuehn	W. R. Hill, *Active* G. D. Rigsby	W. D. Utts	Rex D. Smith	75,000	39,490	642,460		477,460	23,850	87,710	167,910	Seab. N., N. Y.; 1st N., Wichita Falls; Am. Ex. N., Dallas; Stock Yds. N., Ft. Worth.
" ——— "	**FIRST NATIONAL BANK** 10% *par* 100 88–778 dⓢ•‡'07	J. G. HARDIN J. A. STALEY, *V. P.*	C. C. CABINESS G. R. KINCAID, *Active*	A. R. HILL	F. T. FELTY									
		Investment correspondence invited. Prompt attention given items entrusted to us. Largest bank in the city.				100,000	28,440	684,390	96,950	494,270	177,370	71,550	166,590	Am. Ex. Irv. Tr. Co., N. Y.; Secur. N. and City N., Wichita Falls; Cont. N., Ft. Worth.
Burkeville 520 Newton H26	Burkeville State Bank $120 88–1796 •‡§'21	J. P. McMahon, Jr.	A. A. McMahon	S. A. Dickerson		10,000	4,000	37,280	6,450	33,920	4,570	4,350	14,880	No. Tex. N., Dallas.
Burleson 241 Johnson E18	**Continental State Bank** $140–15% 88–981 ‡§1900 *par* 150	H. H. Wilkinson	S. P. McNairn	F. C. Branson	N. L. Clark	10,000	6,320	105,270	2,100	60,700	2,100	6,690	54,190	Cont. N., Ft. Worth; Am. Ex. N., Dallas.
" ——— "	**Farmers & Merch. State Bk.** $145–12% 88–1687 ‡§'18	R. N. Warren	C. C. Taylor G. W. Bransom	G. E. Bransom	C. T. Seets	17,500	9,510	237,610	7,850	133,580	7,450	5,620	125,830	Tex. N. and Ft. Worth N., Ft. Worth; City N., Dallas.
Burlington 413 Milam I 19	Burlington State Bank ‡§'07 *par* 100 88–982	T. F. Hardy	T. J. O'Neill	J. P. O'Neill	R. S. Laird	30,000	2,500	90,000		50,000			50,000	Hou. N., Hou.; U. S. N., Galv.; Citiz. N., Waco.
▲Burnet 966 Burnet I 16	Burnet National Bank •‡'03 12% 88–737	A. Howell	Sam H. Munn L. C. Chamberlain	J. H. Chamberlain	W. L. Chamberlain	30,000	4,240	122,040	29,200	100,130	30,000	14,170	41,180	So. Tex. Com'l N., Hou.; Am. N. and Austin N., Austin; No. Tex. N., Dallas.
" ——— "	First State Bank •§'08 *par* 100 88–738	H. B. Duncan	H. F. Yoe	W. C. Galloway	Chas. Schnabel	20,000	7,930	137,090		94,870		6,150	64,000	Chase N., N. Y.; Hou. N., Hou.; Am. Ex. N., Dallas; Austin N. and Am. N., Austin.
Burton 425 H Washington K20	Burton State Bank ‡§'06 $200–10% 88–983	Thomas Watson	Wm. Dallmeyer Ed. Schatz	G. W. Weeren	J. F. Holchak	20,000	16,160	112,210	25,700	81,080	42,520	10,830	39,640	Han. N., N. Y.; State N., Hou.; Mtle. N., Dallas.
Byers 621 Clay B16	First National Bank d•‡'07 20% 88–984	R. L. Ligon	T. H. Harrison	Leo J. Curtis	Olan Ridings W. S. Cummings	25,000	19,500	260,000	40,000	205,000	25,000		114,500	Han. N., N. Y.; City N., Wichita Falls; Ft. Worth N., Ft. Worth.
Bynum 158 Hill F19	First National Bank ‡'04 $150–20% *par* 100 88–985	L. C. McCommas	J. M. White	R. D. White	E. L. McCommas	25,000	20,000	125,000		90,000	20,000	2,000	58,000	City N., Dallas; So. Tex. Com'l N., Hou.

AUSTIN AND TEXAS COLLECTIONS PROMPTLY HANDLED BY THE AUSTIN NATIONAL BANK, AUSTIN, TEXAS

Number under Name of Bank is the New Transit Number given to each bank in U. S. exclusively by The Rand-McNally Bankers' Directory, under the authority of The American Bankers Ass'n.

TEXAS—Continued

Non-Bank Towns with Nearest Banking Point (Indexed Acces.), Lawyers, Laws (indexed) in back of this volume. For Interest Rates, Holidays, etc., see Laws.

Town and County. ▲County Seats. No. 11 F. R. D. E El Paso H Hous. $SanA.	●Mem. A.B.A. ⁿNew §State †Priv. ‡Mem. State B. Ass'n. [Estab. ◆Fed. Res. Depts: T-Trust B-Bond d-Safe Dep. ⓢSav. $Last Sale %Div.	President.	Vice-President.	Cashier.	Ass't Cashier.	Liabilities. Paid-up Capital	Surplus and Profits	Deposits	Other Liabilities	Resources. Loans and Discounts	Bonds and Securities	Miscellaneous	Cash & Exchanges, Due from Banks	Principal Correspondents.
Caddo ____ ____ 319 Stephens E16	First National Bank ____ •‡'20 88-1941	S. T. Swenson ____	Peter Swenson ____	H. C. Wilkinson ___	_____	$ 25,000	$ 840	$ 104,280	_____	$ 64,870	$ 2,780	$ 14,000	$ 48,460	Am. Ex. N., Dallas; 1st N., Breckenridge.
Caddo Mills ___ 614 Hunt D20	State National Bank ___ d‡'07 10% *par* 100 88-986	H. F. Royce _____	G. L. Rutherford ___ J. A. Harper	James R. Bass ____	Roy Johnson _____	30,000	6,880	94,370	_____	78,780	1,000	26,030	25,440	Han. N., N. Y.; Rep. N., Dallas; Greenville N. Ex., Greenville.
▲**Caldwell** ____ 1689 H Burleson J20	Caldwell National Bank $165-10% *par* 100 88-565 •‡'03	C. C. Nelms _____ A. F. Grabow, *V.P.*	W. C. Carroll _____ R. J. Alexander	E. S. Dushek _____ B. F. Delamater, *V. P.*	J. J. Krenek, *V. P.* J. W. Ripple, *V. P.*	100,000	58,660	496,090	$ 98,100	366,930	120,300	25,180	240,430	N. City, N. Y.; So. Tex. Com'l N., Hou.; U. S. N., Galv.; Am. Ex. N., Dallas.
" ____ "	First State Bank _____ d‡$'07 $100-10% *par* 100 88-566	H. H. Womble ____	W. M. Stone _____	H. D. Cherry _____ F. St. Wrba *A. C.*	G. R. Kosurek ____ W. L. Surovik	100,000	3,670	415,560	1,890	392,720	22,950	22,750	82,690	Chase N., N.Y.; Union N., Hou.; U. S. N., Galv.; Mtle. N., Dallas.
Calvert _____ 2099 Robertson I 20	Calvert State Bank ____ •‡$'06 10% 88-355	S. M. Gibson _____	Wm. McIntosh ____	Geo. B. Gibson ____	_____	50,000	33,940	450,760	_____	219,840	12,560	14,440	287,860	N. City, N. Y.; 1st N., Hou.
" ____ "	Citizens State Bank ___ •‡$'27 $110-10% 88-354 *par* 100	Scott Field, Jr. ___	H. M. Sneed _____	_____	Clara Barton _____	50,000	17,290	221,640	5,000	43,450	_____	133,900	116,570	Han. N., N. Y.; Mtle. N., Dallas; So. Tex. Com'l N., Hou.; U. S. N., Galv.
▲**Cameron** ____ 4298 Milam I 19	**CAMERON STATE BANK** 10% 88-282 d•‡$'06	T. F. Hardy _____	J. C. Tucker _____ G. T. Graves	G. T. Graves _____	B. J. Matocha _____ E. P. Lester	60,000	15,950	518,360	_____	419,940	9,470	51,130	113,760	N. Park, N. Y.; Union N., Hou.; Am. Ex. N., Dallas; U. S. N., Galv.
" ____ "	Citizens National Bank $250-12½% 88-281 ⓢ†•‡'01 *par* 100	Oxsheer Smith ____	T. S. Henderson ___ W. O. Newton, *Act.*	I. N. Clary _____	Vernon Roberts ___ Phillip Reid	100,000	142,920	1,180,170	125,000	906,840	270,100	40,340	330,810	N. Bk. Com., N. Y.; City N., Dallas; So. Tex. Com'l N., Hou.
" ____ "	**FIRST NATIONAL BANK** •‡'89 $210-10% 88-280 *par* 225	A. N. Green _____ S. W. Cheeves, *V.P.* H. M. Hefley, *V.P.*	C. A. Middleton ___ R. H. McIntosh G. L. Avriett	F. B. Cable _____	R. C. Moody _____ A. K. Gurecky	75,000	83,730	993,880	73,500	698,400	101,200	108,530	314,010	N. City, N.Y.; So. Tex. Com'l N., Hou.; N. Bk. Com., St. L.; City N., Dallas.
" ____ "	*Texas State Bk. & Tr. Co.* ____	(*Merged with First*	*National Bank*)											
Campbell ____ 583 Hunt D20	First State Bank _____ $'25 *par* 110 88-1381	J. E. Pine _____	H. T. Johnsey ____	R. D. Butler _____	H. A. Blackburn __	17,500	3,050	44,420	4,220	39,040	_____	13,720	16,440	Dallas N., Dallas; Citiz. State, Greenville.
Camp Wood ___ 265 S Real L 13	First State Bank _____ ‡$'08 $100 *par* 112 88-933	W. Puett _____	C. L. Wells _____	F. W. Weber _____	_____	30,000	4,010	89,430	_____	94,150	330	3,470	25,490	N. Bk. Com., San Antonio; Com'l N., Uvalde.
▲**Canadian** ____ 2187 Hemphill B6	**CANADIAN STATE BANK** *par* 100 88-512 •‡$'06	W. C. ISAACS ____ Excellent facilit attention give *Plain sight dra*	JNO. C. ISAACS ____ ies for handling n all items entr *fts 15c. Credit*	G. L. ADDISON ____ your Canadian b usted to us. TR *reports 25c. Mi*	C. W. ISAACS _____ E. A. VANCE usiness, prompt Y US. *nimum charge.*	52,000	11,710	271,450	5,400	196,860	5,750	33,970	103,970	Han. N., N. Y.; Com. Tr. Co., Kan. C.; 1st N., Amarillo.
" ____ "	**FIRST NATIONAL BANK** $175-12% 88-511 •‡'92	H. E. HOOVER ____ Send Us Your C Items for Pro *Plain Sight Dra*	C. W. ALLEN _____ ollections, Bill of mpt Attention. *fts 15c. Credit*	K. M. YOUNG _____ Lading Drafts, *Reports 25c. Mi*	MARION J. ALLEN ___ Cash and Time *nimum Charge.*	100,000	31,890	412,390	_____	372,120	35,780	31,060	105,320	N. Bk. Com., N. Y.; Fid. N. Bk. & Tr. Co. Kan. C.; Am. Ex. N., Dallas; Am. N., Austin.
" ____ "	**SOUTHWEST NATIONAL BK.** $125-10% 88-1957 dⓢ•‡'20 *par* 100	W. A. Johnson ____	A. V. McQuiddy ___ W. I. Whitsel	H. S. Wilbur ____	_____	100,000	33,150	523,750	1,410	272,470	_____	67,330	318,510	Am. Ex. Irv. Tr., N. Y.; Com. Tr., Kan. C.; 4th N., Wichita; 1st N., Amarillo.
▲**Canton** _____ 583 Van Zandt E21	First National Bank ____ ‡'07 88-705	M. L. Cox _____	W. L. Steed _____	Irby Christopher ___	Lamar L. Sides ____	40,000	45,980	237,320	10,000	167,990	11,800	32,040	121,470	Rep. N., Dallas.
▲**Canyon** _____ 1618 Randall D3	**FIRST NATIONAL BANK** •‡'90 $150 88-584	J. W. Reid _____	Oscar Hunt _____ G. E. Nance	O. W. H. Cook ____	W. C. Black _____	50,000	3,210	462,580	50,000	232,160	51,500	125,090	157,040	Han. N., N. Y.; Ft. Worth N., Ft. Worth; N. Bk. of Com., Amarillo; Com. Tr. Co., Kan. C.
" ____ "	**FIRST STATE BANK** ___ •‡$'10 $145-10% ◆ 88-586 *par* 100	J. M. Black _____	R. H. Wright _____	Grady Oldham ____	_____	40,000	13,390	369,690	_____	257,230	51,300	2,500	112,050	Seab. N., N. Y.; Stock Yds. N., Kan. C.; 1st N. and Amarillo N., Amarillo.
Carbon _____ 741 Eastland F15	First State Bank _____ •‡$'10 88-889	S. P. Rumph _____	D. S. Rumph _____	E. R. Trimble ____	Devoe Dover _____	25,000	10,000	321,180	_____	135,700	_____	15,720	169,810	Stk. Yds. N., Ft. Worth; 1st N., Waco; Dallas N., Dallas.
Carlton _____ 780 Hamilton G16	Farmers State Bank ____ ‡$'27 $100 *par* 100 88-988 (*Formerly Farmers & Mercha*	W. P. Barnes _____	H. F. Sellers _____	H. M. Everett ____	Antha Bell _____	20,000	_____	113,000	_____	65,000	2,500	7,500	58,000	Liberty N., Waco; N. City, Clev.
Carmine _____ 310 H Fayette K19	Carmine State Bank ____ ‡$'07 $250 88-989	W. H. Stuermer ___	J. A. Weyand _____	H. L. F. Doerr ___	W. A. Plueckhahn _	25,000	28,750	270,160	_____	205,040	39,950	24,200	54,720	Seab. N., N. Y.; Marine Bk. & Tr. Co., Hou.; U. S. N., Galv.; Mtle. N., Dallas.
▲**Carrizo Springs** S Dimmit N13 954	Citizens State Bank, d•‡$'24 10% *par* 100 88-2090	D. C. Richey _____	W. L. Barnard ____	A. E. Eardley ____	V. W. Adams _____ Lottie Pearce	25,000	37,340	921,430	4,850	330,780	236,540	27,230	394,460	Chase N., N. Y.; Guaranty State and Com'l N., San Antonio; Laredo N., Laredo.

Digitized for FRASER
https://fraser.stlouisfed.org/
Federal Reserve Bank of St. Louis

THE AMERICAN NATIONAL BANK, AUSTIN, TEXAS Solicits Your Business

Town and County. ▲County Seats. No. 11 F. R. D. E El Paso H Hous. $San A.	●Mem. A.B.A. ⁿNew §State †Priv. ‡Mem. State B. Ass'n. [Estab. ◆Fed. Res. Depts: T-Trust B-Bond d-Safe Dep. ⑤Sav. $Last Sale %Div.	President.	Vice-President.	Cashier.	Ass't Cashier.	Liabilities. Paid-up Capital	Surplus and Profits	Deposits	Other Liabilities	Resources. Loans and Discounts	Bonds and Securities	Miscellaneous	Cash & Exchanges, Due from Banks	Principal Correspondents.
Carrollton ....573 Dallas D19	First State Bank ..... ‡$'01 $125-10% 88-991	J. C. Davis	E. W. Broadhurst ..	F. H. McMurray ...	Nannell Connell ..	$ 30,000	$ 250	$ 98,000	.....	$ 80,000	.....	.....	$ 50,000	Mtle. N. and N. Bk. Com., Dallas.
▲**Carthage** ....1366 Panola F23	First National Bank ..... ●‡'94 88-414	J. W. Cooke	J. G. Woolworth ..	A. L. Ross	.....	50,000	27,600	412,120	$ 13,050	182,790	$ 115,040	$ 39,740	165,200	Chase N., N. Y.; So. Tex. Com'l N., Hou.; Rep. N., Dallas.
" ..... "	First State Bank ..... ●‡§'10 $200-10% 88-415 *par* 100	A. L. Lipscomb, Sr.	B. F. Payne, Jr.	H. R. Allison	.....	25,000	27,380	432,930	.....	197,240	42,240	20,520	225,290	N. Bk. Com., N. Y.; Tex. N., Ft. Worth; Public N., Hou.; Am. Ex. N., Dallas.
Cason ..... 515 Morris D23	State Bank of Cason ..... ‡§'06 *par* 100 88-992	L. Y. Turner	W. L. Manns	J. W. Wardlow	J. W. Manns	10,000	7,830	35,260	800	41,570	800	2,000	9,520	Rep. N., Dallas; Greenville N. Ex., Greenville.
Cat Spring .... 316 H Austin K21	Cat Spring State Bank .. ‡§'12 $187.50-10% 88-1480	Charles Dittert ...	M. H. Dittmar	C. Theuman	O. C. Theuman	20,000	18,500	275,000	.....	212,500	.....	.....	75,000	Chase N., N. Y.; U. S. N., Galv.; So. Tex. Com'l N., Hou.
Cedar Hill ..... 318 Dallas E19	First State Bank ..... ●‡§'02 10% *par* 250 88-993	C. B. Pool	A. J. Anderson	R. G. Brandenburg *Cash. and Sec.*	Joe Wilson	25,000	2,580	116,240	2 770	71,740	16,990	23,860	33,990	Mtle. N. and City N., Dallas.
Celeste ..... 1022 Hunt C20	**FIRST NATIONAL BANK** ●‡1900 $120-10% 88-771 *par* 100	S. R. Granberry ...	M. B. Harrell	E. T. Fry	Frank Barnard	50,000	13,910	202,090	29,880	164,750	35,890	25,400	69,850	Rep. N., Dallas; Greenville N. Ex. and Citiz. State, Greenville.
Celina ..... 1126 Collin C19	*Farmers & Merch. Nat. Bank (Merged with First State Bank, January 21, 1928)*													
" ..... "	First State Bank ..... ●‡§'25 $110-10% ◆ 88-809 *par* 100	R. L. Clayton	C. M. Moore, *Active*	Lee B. Newsom ...	Eldon Earthman ... Nora Perkins	25,000	4,620	250,050	.....	142,450	49,910	18,640	68,680	N. Park, N. Y.; Mtle. N., Dallas.
▲**Center** ..... 1838 Shelby G24	Farmers State Bank ... ●‡§'15 $200-10% 88-507 *par* 100	R. J. D. Ellington .	Tol. Smith ..... R. S. Sanders, *Active*	H. E. Norris	T. E. Morrison .... L. M. Craft	35,000	41,010	670,700	.....	369,850	57,860	39,270	279,730	Tex. N., Ft. Worth; 2d N., Hou.; Com'l N., Shreveport; Mtle. N., Dallas.
" ..... "	State Guaranty Bond Bank $275-30% 88-508 ●‡§'10	R. C. Adams	M. B. Simon ..... J. W. Parker	T. W. Smith	P. D. Jones	25,000	35,000	500,000	20,000	250,000	7,200	.....	350,000	U. S. N., Galv.; Mtle. N., Dallas; 1st N., Hou.
Center Point ..613 S Kerr K15	Guadalupe Valley Bank ●‡§'08 88-994	C. C. Jones	Lee Mosty	Geo. L. Sellers	C. J. Rees	20,000	500	55,170	3,500	32,190	7,630	11,240	27,100	Seab. N., N. Y.; Comw. Bk. & Tr. Co. and Frost N., San Antonio.
▲**Centerville** ...760 Leon H21	Centerville State Bank . ●‡§'11 10% 88-995	Ed. Holleman	D. A. Sullivan	Harold Sullivan	.....	10,000	17,760	140,940	.....	41,370	5,740	750	120,840	Chase N., N. Y.; Hou. N., Hou.; Tex. N., Ft. Worth.
Chandler ..... 630 Henderson F22	Citizens Guaranty Bond Bank $150-20% 88-1510 ●‡§'13	J. R. Hicks	E. R. Cade	W. W. Green	.....	25,000	11,750	94,830	.....	52,570	10,540	6,330	62,130	Dallas N. and Am. Ex. N., Dallas; Hou. N., Hou.; Gty. Bond State, Athens.
▲**Channing** ....531 Hartley C2	First National Bank ..... ●‡'17 6% 88-997	E. S. Collins	E. S. Collins, Jr.	J. C. Collins	Belle Burns	25,000	5,000	120,000	5,000	125,000	.....	10,000	20,000	Amarilllo N., Amarillo.
Chapel Hill ...1221 H Washington K20	Farmers State Bank .... ‡§'07 $215-10% 88-998 *par* 100	Henry Schaer	J. R. Routt	W. B. Raysor	A. E. Mueller	12,500	15,140	135,430	.....	73,390	.....	5,830	83,350	Han. N., N. Y.; So. Tex. Com. N., Hou. Far. N., Brenham.
Charlotte ..... 610 S Atascosa N16	Charlotte State Bank ..... ‡§'13 10% 88-1513	R. C. Roos	E. J. Pruitt	W. S. Sasser	.....	30,000	13,500	175,000	.....	114,000	.....	.....	86,620	N. Bk. Com., San Antonio.
Chester ..... 319 H Tyler I 24	Chester State Bank ... d‡§'21 10% *par* 100 88-1972	L. M. Feagin	Jno. H. Kirby	G. C. Enloe	.....	10,000	6,850	70,350	.....	56,210	6,700	8,100	16,190	Am. N., Beaumont; 1st N., Hou.
Chico ..... 1020 Wise D17	Chico State Bank ..... ‡§'09 $130-10% 88-647 *par* 100	T. S. McCurdy	J. J. Blanton	V. E. Baldridge	J. P. Lynch	25,000	9,000	100,000	6,550	72,660	.....	11,260	56,630	Han. N., N. Y.; Ft. Worth N. and 1st N., Ft. Worth; Am. Ex. N., Dallas.
" ..... "	First Bank of Chico ..... ‡†'95 88-646	R. L. Morris	A. L. Morris	C. A. Watson	Eunice Terrell	25,000	.....	141,780	.....	89,630	.....	2,000	75,150	N. Park, N. Y.; Ft. Worth N., Ft. Worth.
▲**Childress** ....5003 Childress A13	City Nat'l Bank in Childress $160-18% 88-252 d●‡'01 *par* 220	A. B. Echols	W. P. Jones, *Active*. C. C. Badgett, *Active*.	T. L. Hardin	C. E. Baley ..... H. L. Couch	100,000	36,000	925,000	.....	400,000	120,000	250,000	370,000	N. Bk. Com., N. Y., 1st N., St. L.; Ft. Worth N., Ft. Worth; Am. N., Austin.
" ..... "	Farmers & Mechanics Tr. Co. 10% *par* 100 88-2043 ●‡§'21	J. H. Cristler ..... J. M. Crews, *V. P.*	C. E. Crews ..... J. H. Harrison	R. D. Wiley, *V. P.*	Grace Powell, *Sec.* W. H. Newberry, Jr., *A. Sec.*	100,000	29,830	..... (*Without banking*)	362,360	386,540 *or discount privileges)*	46,950	48,410	10,290	1st N., Childress and Wichita Falls.
" ..... "	**FIRST NATIONAL BANK** $250-20% 88-254 ⑤●‡'09	J. H. CRISTLER C. E. CREWS, *Ch. of Bd.* Send us all yo	J. M. CREWS C. E. CREWS J. H. HARRISON R. A. BOWERS ur collections on	J. H. WARD	R. D. WILEY F. F. WEDDINGTON guaranteed.	50,000	96,590	1,277,930	.....	987,940	250,160	23,650	162,770	Gty. Tr. Co., N. Y.; 1st N., Chi., Ft. Worth, and Wichita Falls.
		We need the	money to pay for	Childress. this Adv. Rates										
" ..... "	First State Bank ..... ●‡§'08 $200-10% 88-253	A. J. Fires	J. M. McClain	Roy Coffey	L. H. Rigby	25,000	12,500	471,650	.....	132,010	175,350	.....	176,220	Chase N., N. Y.; Ft. Worth N., Ft. Worth.

AUSTIN AND TEXAS COLLECTIONS PROMPTLY HANDLED BY THE AUSTIN NATIONAL BANK, AUSTIN, TEXAS

Number under Name of Bank is the New Transit Number given to each bank in U. S. exclusively by The Rand-McNally Bankers' Directory, under the authority of The American Bankers Ass'n.

TEXAS—Continued

Non-Bank Towns with Nearest Banking Point (Indexed Acces.), Lawyers, Laws (indexed) in back of this volume. For Interest Rates, Holidays, etc., see Laws.

Town and County. ▲County Seats. No. 11 F. R. D. E El Paso H Hous. $ San A.	●Mem. A.B.A. ⁿNew §State †Priv. ‡Mem. State B. Ass'n. [Estab. ◆Fed. Res. Depts: T-Trust B-Bond d-Safe Dep. ⑤Sav. $Last Sale %Div.	President.	Vice-President.	Cashier.	Ass't Cashier.	Liabilities. Paid-up Capital	Surplus and Profits	Deposits	Other Liabilities	Resources. Loans and Discounts	Bonds and Securities	Miscellaneous	Cash & Exchanges, Due from Banks	Principal Correspondents.
Chillicothe 1351 Hardeman A14	Bank of Chillicothe •‡†'03 88-640	F. L. Moffett	L. G. Hawkins, O. H. Dodson	M. R. Allensworth	Dewey Marsh, Lucy Stephenson	$ 25,000 (Individ	$ 25,000 ual Resp	onsibilit	y, $1,000,	000)				N. Park, N. Y.; Ft. W. N., Ft. Worth; Waggoner N., Vernon.
" " "	First National Bank ‡'18 $220-40% 88-1826 *par 100*	W. R. Ferguson	H. J. Tabor	L. J. Nuckles	E. L. Grimes, Ira Forbes	25,000	31,850	$ 543,520		$ 302,660	$ 65,500	$ 28,000	$ 204,200	Han. N., N. Y.; Tex. N., Ft. Worth.
Chilton 516 Falls H19	Chilton Citizens Bank ‡†'17 88-1793	F.T. deGraffenried		E. F. Baxter				(Individ	ual Resp	onsibility	$300,000)			1st N. and Citiz. N., Waco.
" " "	First State Bank ‡$'10 88-1000	Roy Levy	W. E. Shankle, J. B. Landrum	Boyd Adams		20,000	12,000	120,000		80,000			30,000	N. Bk. Com., N. Y.; 1st N., Waco.
Chireno 521 H Nacogdoches G24	Chireno State Bank ‡$'11 $225-12% *par 100* 88-1412	T. E. Baker	T. J. Curl	E. M. Sowell	T. J. Curl, Jr.	15,000	23,330	128,910		122,300	2,700	5,120	37,110	Dallas Tr. & Sav., Dallas; U. S. N., Galv.; Com'l State, Nacogdoches.
Chriesman 219 H Burleson J19	First State Bank ‡$'14 $125-10% 88-1662	John Boedeker	W. D. Boyd	W. D. Boyd	M. M. Eanes	10,000	3,900	38,000	$ 500	25,450	4,490	6,460	16,680	Union N., Hou.; Am. Ex. N., Dallas.
Cibolo 262 S Guadalupe L17	Cibolo Bank, Uninc ‡†'13 $155-10% 88-1612	E. Wiederstein	A. G. Janszen	O. W. Rawe	Elmer Schlather	25,000	16,770	146,490		122,730	17,500	5,290	42,750	So. Tex. Com'l N., Hou.; Alamo N., San Antonio.
Cisco 7422 Eastland F15	Cisco Banking Co. d●‡†'05 $125-10% 88-379 *par 100*	R. Q. Lee	Guy Dabney, Pat. O'Loughlin	W. L. Stephen	S. E. Hittson, J. D. Lauderdale	100,000	41,650	858,360	16,730	683,710		107,760	225,260	N. Park, N. Y.; Ft. Worth N., Ft. Worth; Am. Ex. N., Dallas; Ex. N., Tulsa.
" " "	**FIRST NATIONAL BANK** $150-12% *par 100* 88-1743 ●‡'17	C. H. Fee	R. L. Poe, A. J. Olson	A. Spears	Geo. P. Fee, E. J. Poe	50,000	31,520	851,610		414,010	303,600	17,740	197,780	N. City, N. Y.; City N., Dallas; 1st N., Ft. Worth.
Clairette 219 Erath F17	*Farmers State Bank*	(Closed for voluntary	liquidation)											
▲**Clarendon** 2456 Donley D5	**DONLEY COUNTY STATE BANK** 10% 88-434 d T●‡$'06	WESLEY KNORPP— Excellent facilit Prompt attenti	F. E. CHAMBERLAIN— ies for handling y on given items en	HOLMAN KENNEDY— our business. trusted to us.	R. L. CLAYTON, ANNIE L. BOURLAND, *Sec.*	75,000	21,000	937,360		410,240	101,600	50,210	471,320	N. Bk. Com., N. Y.; 1st N., Ft. Worth; Com. Tr. Co., Kan. C.; 1st N., Amarillo.
" " "	Farmers State Bank ●‡$'13 $125-8% *par 125* ◆ 88-1450	W. P. Cagle	J. B. McClelland	J. D. Swift	Van Kennedy	50,000	7,980	278,450		171,700		29,090	135,630	N. City, N. Y.; Ft. Worth N., Ft. Worth; Am. State, Amarillo.
" " "	**FIRST NATIONAL BANK** 6% *par 100* 88-433 ●‡1900	W. H. PATRICK, *Ch.* H. W. TAYLOR— Security and se Special attentio We get the mon	O. CARAWAY— *h. of Bd.* rvice. n to bill of ladin ey or give reasons.	W. W. TAYLOR— g and commercial	L. GOLDSTON— collections.	50,000	43,330	255,000		240,000	52,600	4,500	75,000	Han. N., N. Y.; Am. Ex. N., Dallas; 1st N., Kan. C.; Ft. Worth N., Ft. Worth.
▲**Clarksville** 3386 Red River C22	First National Bank d T●‡'89 $300-20% 88-403 *par 100*	C. D. Lennox	H. H. Lennox	E. W. Bowers	B. W. Sunkel	50,000	102,370	722,440	12,150	569,030	88,380	87,400	142,140	Seab. N., N. Y.; City N., Dallas; Texarkana N., Texarkana.
" " "	Red River National Bk. d●‡'74 $165-10% *par 100* 88-402	A. M. Graves	M. L. Sims, C. E. Williams	T. E. Williams	B. D. Wren	400,000	102,430	1,146,200	155,590	1,254,190	190,840	95,510	263,690	Seab. N., N. Y.; 1st N., Chi.; Merch.-Lac. N., St. L.; Am. Ex. N., Dallas.
▲**Claude** 770 Armstrong D4	First National Bank d●‡'04 88-827	B. C. Wooldridge	Burl Cavins	Clifford Walker		25,000	25,000	120,000		50,000	75,000		20,000	Han. N., N. Y.; Ft. Worth N., Ft. Worth; Com. Tr. Co., Kan. C.; 1st N., Amarillo.
" " "	First State Bank d●‡$'07 $100-10% 88-828 *par 100*	C. O. Kight	W. A. Carroll	J. M. Crain	R. L. Combs	50,000	5,790	239,580		107,910	26,900		160,550	1st N. and Cont. N., Ft. Worth; 1st N., Amarillo.
▲**Cleburne** 14,162 Johnson F18	City National Bank ●'27 88-2123	A. A. Horne, D. S. Sowell, *V. P.*	W. A. Scott, A. J. McKinnon	W. A. Abbas	E. A. Enochs	100,000	12,610	511,440	50,000	306,290	157,960	25,620	184,190	
" " "	Cleburne State Bank d●‡$'23 $130-12% *par 100* 88-86	M. C. Parrish	J. E. Standley, *Act.* Heber Henry	H.L. Williams, *A.C.*	H. R. Friou, D. C. Carpenter	100,000	6,000	1,300,000	72,490	230,000	1,087,000	31,490	130,000	Han. N., N. Y.; Rep. N., Dallas.
" " "	Union Bank & Trust Co. 10% 88-83 d B T●‡$'27	Geo. R. Christie	H. C. Custard, Chas. O. Austin, *Ch.*	H. C. Custard	M. T. Aubrey, A. Horton	100,000	6,000	223,960	20,990	99,190	104,280	66,350	81,130	Rep. N., Dallas; U. S. N., Galv.; Pub. N., Hou.
Cleveland 1020 H Liberty J23	Farmers State Bank d‡$'26 $140 *par 100* 88-2111	G. R. Christie	J. A. Guinn	O. L. Witherspoon	D. H. Jett	25,000	9,000	181,000		109,000	10,000	17,500	78,500	Hou. N., Hou.; Rep. N., Dallas.
" " "	First National Bank ●‡'12 $130-10% *par 100* 88-1492	Noble Garvey	A. H. Duncan	O. A. Duncan	Miss Billie Welch	25,000	16,500	325,000	18,500	205,000	45,000	50,000	75,000	Han. N., N. Y.; Public N., Hou.; No. Tex. N., Dallas; City N., Galveston.

THE AMERICAN NATIONAL BANK, AUSTIN, TEXAS Solicits Your Business

Digitized for FRASER
https://fraser.stlouisfed.org/
Federal Reserve Bank of St. Louis

Number under Name of Bank is the New Transit Number given to each bank in U. S. exclusively by The Rand-McNally Bankers' Directory, under the authority of The American Bankers Ass'n.

TEXAS—Continued

Non-Bank Towns with Nearest Banking Point (Indexed Acces.), Lawyers, Laws (indexed) in back of this volume. For Interest Rates, Holidays, etc., see Laws.

Town and County. ▲County Seats. No. 11 F. R. D. E El Paso H Hous. $San A.	●Mem. A.B.A. ¤New §State †Priv. ‡Mem. State B. Ass'n. [Estab. ◆Fed. Res. Depts: T-Trust B-Bond d-Safe Dep. ⓢSav. $Last Sale %Div.	President.	Vice-President.	Cashier.	Ass't Cashier.	Liabilities. Paid-up Capital	Surplus and Profits	Deposits	Other Liabilities	Resources. Loans and Discounts	Bonds and Securities	Miscellaneous	Cash & Exchanges, Due from Banks	Principal Correspondents.
Clifton 1327 Bosque G18	Farmers State Bank ●‡$'06 $255-16% ◆ 88-670 *par* 100	J. M. Jenson	T. C. Parks	A. C. Brandes		$ 30,000	$ 61,000	$ 273,020	$ 20,000	$ 268,430	$ 36,000	$ 24,090	$ 55,500	N. Park, N. Y.; Am. Ex. N., Dallas; 1st N., St. L.
" "	First National Bank ●‡'95 $150 88-669	R. R. Waldrop, *Act.*	H. A. Nelson E. E. Prescher	Joe Wise	H. B. Dahl	40,000	17,250	208,430		152,430	7,530	55,930	49,840	Seab. N., N. Y.; Rep. N., Dallas; 1st N., Waco.
Clint 319 E El Paso G1	First National Bank d●‡'25 $120 88-2095 *par* 100	Roy Thompson	J. A. Fields F. L. Byrd	W. D. Hawes		25,000	5,000	139,280		24,700	900	4,920	138,750	Han. N., N. Y.; 1st N., El Paso.
Clyde 610 Callahan F14	Clyde National Bank ●‡'05 $100-8% *par* 100 88-885	W. P. Miller J. W. Merrick	T. E. Powell E. G. Hampton	C. A. Bowman		25,000	12,100	239,740	6,340	169,520	7,650	3,560	102,450	Han. N., N. Y.; N. Bk. Com., Dallas.
" "	First State Bank ●‡$'16 $130-10% 88-884 *par* 100	M. H. Perkins	W. H. Bryant W. S. Hinds	W. H. Shanks	R. C. Clemer Herbert Jones	25,000	11,450	262,910		160,280		18,540	120,540	Ft. Worth N. and 1st N., Ft. Worth; 1st N., Baird.
Coahoma 619 Howard F11	First State Bank ‡$'08 $150-10%◆ 88-1004 *par* 100	J. B. Wheat	A. W. Rowe	A. P. Houck	Addie Phillips	25,000	6,000	148,500		109,000			68,000	1st N., Ft. Worth; West Tex. N., Big Springs.
▲**Coldspring** 619 H San Jacinto J23	Cold Springs State Bank ‡$'07 $100 *par* 100 88-1005	H. H. Thompson	O. D. Cruse	O. D. Cruse	J. W. Thompson	15,000	900	70,000	600	57,000	4,500	5,000	20,000	State N., Hou.; Am. N., Beaumont.
▲**Coleman** 2868 Coleman G14	**CENTRAL STATE BANK** ●‡$'16 *par* 100 88-1716	C. W. HEMPHILL Send us your C	J. A. HORNE oleman items dir	J. C. SMITH ect for prompt at	A. W. BURKETT tention.	75,000	11,780	548,880	21,510	498,990	2,060	100,110	56,100	Chase N., N. Y.; Ft. Worth N., Ft. Worth; Dallas Tr. & Sav., Dallas; Liberty N., Kan. C.; Hou. N., Hou.
		Fee in advance	plain sight drafts	15c, Credit report	s 50c. TRY US.									
" "	**COLEMAN NATIONAL BANK** $140-10% 88-312 ●‡'92 *par* 100	J. P. McCORD Largest Bank in	H. R. STARKWEATHER R. I. BOWEN Coleman County.	S. H. GRAY Special attention	J. T. SAUNDERS given Bill of Ladi	200,000	82,190	1,560,790		1,056,820	51,720	66,020	668,430	N. Bk. Com., N. Y.; Dallas N., Dallas; Stk. Yds. N., Ft. Worth.; Ex. N., Tulsa.
		Please send 15c wit	*h each sight draft for*	*Presentation and* 50c	*for Credit Reports.*	ng drafts, Cash and Time Items.								
" "	**FIRST NATIONAL BANK** $150-10% 88-311 d●‡'86 *par* 100	J. C. DIBRELL OLDEST BANK	W. N. McCULLOCH J. S. ROGERS In COLEMAN C	E. C. EDENS OUNTY ESTD. 18	A. J. DURHAM C. G. PITTS 86.	100,000	45,310	815,820		753,070		57,780	150,280	Han. N., N. Y.; 1st N., Ft. Worth.; Public N., Hou.
		Send us Your C	ollections Promp	t Service Quick R	eturns.									
Collinsville 837 Grayson C19	Security National Bank ‡'19 $200-10% 88-1839 *par* 100	J. B. Farr	P. T. Shores	J. B. Cobler	L. M. Swindle	25,000	27,500	150,000		125,000		35,000	42,500	City N., Dallas; Merch. & Plan. N., Sherman.
Colmesneil 719 H Tyler I 24	First State Bank d‡$'11 $200-10% 88-1033 *par* 167	L. M. Feagin	J. P. Mann	G. B. Gibson		15,000	11,500	135,000		100,000	2,000	7,000	52,500	Am. N., Beaumont; 1st N., Hou.; Rep. N., Dallas; City N., Galveston.
▲**Colorado** 5,000 Mitchell F11	**CITY NAT'L BANK** $225-20% 88-463 ●‡1900 *par* 100	C. H. LASKY SEND US YOU	D. N. ARNETT T. W. STONEROAD, Jr. *Active* R COLORADO B	J. C. PRITCHETT USINESS DIREC	T. A. RICHARDSON T.	60,000	60,140	1,072,680	14,800	500,140	33,700	34,640	641,830	Han. N., N.Y.; Ft. Worth N., Ft. Worth; City N., Dallas.
		Prompt attenti	on given Bill of L	ading Drafts and	all matters sent	us.								
" "	**COLORADO NATIONAL BANK** $225-16% 88-462 d†●‡'82 *par* 245	F. M. BURNS R. H. LOONEY, *Ch. of Bd.* Prompt return	J. M. THOMAS, *Act.* C. M. ADAMS C. H. EARNEST s. Superior ser	J. H. SMOOT vice on all Banki	N. E. GRANTLAND G. B. SLATON ng matters.	100,000	143,450	1,435,040	24,050	1,109,070	48,970	79,130	465,370	N. Park, N. Y.; Am. Ex. N., Dallas; 1st N., Ft. Worth; N. Bk. Com., St. L.
		Save time and	get service on Col	lections and Cre	dit Reports by se	TRY US FOR RESULTS.								
		FEE IN ADVA	NCE: *Plain sight*	*drafts, 15c; Cre*	*dit Reports, 50c.*	nding								

AUSTIN AND TEXAS COLLECTIONS PROMPTLY HANDLED BY THE AUSTIN NATIONAL BANK, AUSTIN, TEXAS

Town and County. ▲County Seats. No. 11 F. R. D. E El Paso H Hous. $San A.	•Mem. A.B.A. nNew §State †Priv. ‡Mem. State B. Ass'n. [Estab. ◆Fed. Res. Depts: T-Trust B-Bond d-SafeDep. ⓢSav. $LastSale %Div.	President.	Vice-President.	Cashier.	Ass't Cashier.	Liabilities. Paid-up Capital	Surplus and Profits	Deposits	Other Liabilities	Resources. Loans and Discounts	Bonds and Securities	Miscellaneous	Cash & Exchanges, Due from Banks	Principal Correspondents.
Columbia 525 H Brazoria L21	*(See West Columbia)*													
▲**Columbus** 1720 H Colorado L 20 " "	**Columbus State Bank** $150-8% 88-1863	E. Mayes	H. Braden, *Active* S. Hamburger	W. H. Miekow		$ 50,000	$ 9,740	$ 324,450		$ 287,890	$ 5,300	$ 22,880	$ 68,110	Seab. N., N. Y.; So. Tex. Com'l N. and Hou. N., Hou.; Dallas Tr. & Sav., Dallas.
	First State Bank $150 *par* 110 88-1523	G. H. Miller	E. G. Miller, *Active* John Hastedt	O. G. Hoegemeyer	W. H. Kollmann Maud L. McDow	50,000	5,000	506 000		390,000	46,500	54,500	70,000	N. City, N. Y.; 1st N., Hou.; Alamo N., San Antonio; Amer N., Austin.
▲**Comanche** 3524 Comanche G16 " "	Comanche National Bank 10% 88-340 *First National Bank*	J. B. Chilton	J. D. Waring	W. C. Chilton	Robert Eaton	100,000	27,040	291,970	$ 50,000	293,470	54,600	22,330	98,610	Am. Ex. N., Dallas; 1st N., Ft. Worth.
	First State Bank $210-12% *par* 100 88-342	(*Liquidating*) E. E. Anthony	J. F. Tate		K. L. Macon J. W. Moore	65,000	40,000	750,000		435,000	208,000	17,000	195,000	Han. N., N. Y.; Ft. Worth N., Ft. Worth; Hou. N., Hou.; Mtle. N., Dallas.
Comfort 713 S Kendall K 15	Comfort State Bank 16% 88-1008	A. S. Faltin	V. J. McAteer	Albert Faltin		25,000	57,000	349,000		246,000	175,000	18,000	80,000	Seab. N., N. Y.; Alamo N., San Antonio; Mtle. Tr. Co., St. L.; So. Tex. Com'l N., Hou.
Commerce 3842 Hunt D21	First National Bank $150-10% 88-335 *par* 100	W. B. DeJernett	D. N. Hargrave T. I. Knight	D. N. Hargrave	W. T. Binion, Jr.	50,000	33,100	377,950	12,500	232,110	149,480	9,310	82,630	City N., Dallas.
" " "	State Bk. of Commerce $120-10% *par* 100 ◆ 88-337	W. B. Hamilton	E. E. Maloney J. O. Wheeler	C. C. Apperson Jno. D. Mitchell, *Act. V. P.*		50,000	10,320	222 650	43,510	227,360	12,270	26,280	60,500	Han. N., N. Y.; No. Tex. N., Dallas
Como 827 Hopkins D22	*Como National Bank*	(*Liquidated*)												
▲**Conroe** 1858 H Montgomery J22	Farmers & Merchants State $110 Bank 88-1925 *par* 100	T. S. Falvey	R. L. Porter	J. M. Griffith	Alice Semands	32,500	8,000	221,732		218 480		33,680	35,230	City N., Dallas; Hou. N., Hou.
" " "	First National Bank $125-15% *par* 100 88-1684	J. Wahrenberger	R. D. Simonton	A. R. Woodson	P. T. Woodson	50,000	13,180	360,170		211,670	114,790	9,820	87,050	Chase N., N. Y.; So. Tex. Com'l N., Hou.; 1st N., Waco.
" " "	**FIRST STATE BANK** 20% 88-599	**S. K. HAILEY SEND YOUR IT Bill of Lading D attention an**	**A. W. MORRIS, JR. EMS DIRECT. rafts, Cash and d remitted for**	**A. W. MORRIS, JR. Time Items given on day of paym**	**LEO. W. BUDDE prompt ent.**	25,000	20,040	273,280		171,870	53,380	37,650	55,410	Han. N., N. Y.; Cont. N. Bk. & Tr. Co., Chi; Union N., Hou.
Cooledge 880 Limestone G19 " "	**First National Bank** $165-10% 88-866	J. R. Wallace	R. T. Bell O. A. Bronstad	S. C. Rose		75,000	55,860	225,220	75,040	280,490	78,600	5,100	66,930	Seab. N., N. Y.; City N., Dallas; U. S. N., Galv.
	First State Bank $135 88-867	R. L. Wallace	A. W. Jowers F. B. Hancock	W. J. Sellers, Jr.		75,000	19,180	210,430	1,240	154,510	55,000	24,430	71,900	Seab. N., N. Y.; No. Tex. N., Dallas; Hou. N., Hou.; 1st N., Waco.
▲**Cooper** 2563 Delta C21 " "	The Cooper State Bank $100 88-2108	J. W. White		Henry Sparks	L. L. Allard	25,000	7,430	70,630		46,760		31,750	24,750	No. Tex. N., Dallas; Texarkana N., Texarkana; Stk. Yds. N., Ft. Worth.
	Delta National Bank $120-7% 88-583	J. L. Darwin	J. F. Henslee J. M. Hagood	J. A. Darwin	J. R. Watkins	50,000	15,420	451,640	37,500	163,910	204,600	10,230	175,820	1st N., Paris; Am. Ex. N. and Dallas N., Dallas.
" " "	First National Bank in Cooper 88-532	W. A. Tynes	L. F. Hooten	W. I. Bartley	A. D. Stockton	50,000	27,000	277,680		95,680	2,760	46,210	210,030	Merch. N. and Dallas N., Dallas.
Copeville 304 Collin D20	**Citizens State Bank** $165-10% 88-1010	John W. Nowlin	W. G. Rike	Jack Bumpass	Mrs. J. D. Mayo	10,000	7,500	60,000		40,000			25,000	Seab. N., N. Y.; Am. Ex. N., Dallas; 1st N., Farmersville.
Copperas Cove 509 Coryell H17	**First State Bank** $100 *par* 100 ◆ 88-1012	J. S. Clements	C. A. Boyer P. L. Downs	C. R. Clements	B. P. Gilmore	25,000	1,500	112,000		77,000	2,200	23,300	36,000	1st N., St. L. and Temple; No. Tex. N., Dallas; City N., Galv.
▲**Corpus Christi** S Nueces P18 11,825	**CITY NATIONAL BANK** $140-10% 88-125 *par* 100	**CLARK PEASE Collections give**	**W. R. NORTON M. A. PEASE n personal attent**	**P. A. KERBY ion of an officer o**	**PAT. HENRY f this bank. Pro**	150,000	74,430	1,869,220	100,000	1,275,420	353,110	155,710	409,410	N. Park, N. Y.; Cont. N. Bk. & Tr. Co., Chi.; Rep. N., Dallas; Liberty Cent. Tr. Co., St. L.
" " "	**CORPUS CHRISTI NAT'L BK.** $175-10% 88-124	**ROBERT DRISCOLL ROBERT J. KLEBERG** *Ch. of Bd.* **Save time and FEE IN ADVAN**	**RICHARD KING E. J. MILLER PHILIP HOWERTON get service on Co CE: *Plain Sight***	**BURTON DUNN N. G. COLLINS, *A.C.* llections and Cre *drafts, 15c; Cre***	**G. BOTELLO, JR. R. M. BOERUM H. T. SELLERS dit Reports by Se *dit Reports, 25c.***	200,000	180,940	2,473,850		2,173,430	59,620	110,320	511,420	Chase N., N. Y.; 1st N., Chi.; N. Bk. Com., St. L.; Tex. Com'l N., Hou.
" " "	nCorpus Christi Trust Co. 88-128	Robert Driscoll G. R. Clark, *V. P.*	G. J. Merriman Richard King	J. W. George, *V. P. and Sec.*	E. J. Miller, *V. P.*	100,000								
" " "	**STATE NATIONAL BANK** $175-10% 88-126	ⓢ•‡'07 **GEO. R. CLARK SEND US YOU Prompt attenti**	**E. R. KLEBERG R ITEMS DIREC on given Bill of L**	**G. J. MERRIMAN T. ading Drafts, Cas**	**G. L. DENTON FRANK BLUNTZER W. N. BLUNTZER h and Time Item**	200,000	189,990	2,682,980		1,365,040	1,205,210	59,290	443,430	N. City, N. Y.; Cont. N. Bk. & Tr. Co., Chi.; 1st N., Hou; Alamo N., San Antonio.
" " "	**TEXAS STATE BK. & TRUST CO.** *par* 110 88-127	**J. E. GARRETT Send us your C sonal attention.**	**W. T. HARRIS L. M. WHITE, *Act.* orpus Christi Ite**	**C. C. STONE ms direct for pro**	**s and re mitted for on d ay of pa yment.**	100,000	31,000	454,710	50,000	518,090	1,800	15,240	100,590	N. Bk. Com., N. Y.; Hou. N., Hou.; Guaranty State, San Antonio.
	†•‡'05	*Plain sight dra*	*fts 15c; credit re*	*ports 25c.* TRY	mpt per- US.									

THE AMERICAN NATIONAL BANK, AUSTIN, TEXAS Solicits Your Business

Digitized for FRASER https://fraser.stlouisfed.org/ Federal Reserve Bank of St. Louis

Town and County. ▲County Seats. No. 11 F. R. D. E El Paso H Hous, $SanA	●Mem. A. B. A. ⁿNew §State †Priv. ‡Mem. State B. Ass'n. [Estab. ◆Fed. Res. Depts: T-Trust B-Bond d-SafeDep. ⓢSav. $LastSale %Div.	President.	Vice-President.	Cashier.	Ass't Cashier.	Liabilities. Paid-up Capital	Surplus and Profits	Deposits	Other Liabilities	Resources. Loans and Discounts	Bonds and Securities	Miscellaneous	Cash & Exchanges, Due from Banks	Principal Correspondents.
Corrigan 718 H Polk I 23	**Citizens State Bank** ‡$'19 $140-10% 88-1834	L. P. Atmar	L. M. Feagin	Chas. C. Pool	E. T. Sparks	$ 15,000	$ 9,680	$ 277,320		$ 155,030	$ 16,510	$ 14,000	$ 116,450	1st N. and So. Tex. Com'l N., Hou.; Rep. N., Dallas.
" "	*Corrigan National Bank*	(*Absorbed by Citizens State Bank*)												
▲Corsicana 12,364 Navarro F20	*Central State Bank*	(*Sold to First National Bank, December 22, 1927*)												
" "	***CORSICANA NATIONAL BANK** $300-20% 88-107 ⓑ●‡'87	A. G. ELLIOTT, *Ch.* J. B. FORTSON, JR.	C. R. TERRY H. G. JOHNSTON J. T. FORTSON	S. H. SLAY	N. T. CHAMPION H. D. WILLIAMS J. H. BROWN	200,000	336,060	3,338,560	$ 200,000	2,431,950	500,760	159,570	982,330	Seab. N., N. Y.; 1st N., St. L. and Hou.; No. Tex. N., Dallas; Lib. Cent. Tr. Co., St. L.
		FORTY-ONE YEARS IN BUSINESS. SEND US YOUR ITEMS DIRECT. *Fee in advance, plain sight draft s 15c, credit reports 25c, insures prompt attention.*												
" "	*First National Bank $225-12% *par* 100 88-106	J. N. Edens C. H. Mills, *V. P.*	A. M. Milligan Mrs Kate H. Whiteselle	R. L. Hamilton C. W. Croft, *A. C.*	J. N. Garrity J. H. Roberts F. T. Lindsey	500,000	450,480	3,135,000	300,000	2,598,180	846,170	64,660	926,470	N. City, N. Y.; Dallas N., Dallas; Mellon N., Pitt.; Ft. Worth N., Ft. Worth.
" "	**THE *FIRST STATE BANK OF CORSICANA** $150-10% ◆ 88-109 ⓢ●‡$'07	GEO. E. JESTER J. O. BURKE. *Act. V. P.*	J. E. BUTLER, *Active* C. B. SUTHERLAND E. A. JOHNSON	R. P. BATES	F. L. SEALE W. L. HOLMAN, Jr. A. N. JUSTISS	200,000	69,860	1,216,920		1,005,300	225,710	63,490	192,360	Chase N., N. Y.; Mtle. Tr. Co., St. L.; 2nd N., Hou.; Am. Ex. N., Dallas.
		Our Collection facilities are second to none. A persistent effort made on all items to get results. *Please send 15c with each sight draft for presentation and 25c for Credit Reports.*												
" "	*State National Bank ⓢ●‡'17 $200-10% *par* 100 88-111	I. N. Cerf	P. D. Williams N. S. Roberts	W. M. Davidson R. L. Hill, *A. C.*	J. C. Sweatmon H. C. Griffin	300,000	95,240	1,103,910	197,540	523,820	448,410	455,520	268,540	Han. N., N. Y.; Rep. N., Dallas; 1st N., Hou.; Lib. Cent. Tr. Co., St. L.
" "	Corsicana Clearing House (*Members indicated by a* ★)	Geo. E. Jester	Isaac Levy	N. T. Champion, *Tr.*	N. S. Roberts, *Sec. and Mgr.*									
▲Cotulla 1058 S LaSalle O15	Farmers & Stockmans Bank 88-447 ‡†'16	J. H. Zachry		J. H. Gallman										Merch. State Bk. & Tr. Co., Laredo; Com'l N., San Antonio.
" "	Stockmens National Bk. '04 $250-15% 88-446	L. A. Kerr	T. R. Keck C. F. Binkley, *Act.*	H. H. Wildenthal		75,000	83,900	380,560	62,250	361,270	69,570	14,590	156,280	N. Park, N. Y.; Frost N., San Antonio.
Coupland 535 Williamson J18	Coupland State Bank d‡$'11 $175-10% *par* 100 88-1014	C. W. Pfluger	A. M. Pfluger	E. F. Marburger		25,000	17,140	161,830		90,610	1,140	12,330	99,900	N. City, N. Y.; 1st N., Hou.; Am. Ex. N., Dallas.
Covington 413 Hill F18	First State Bank ‡$'20 15% 88-1015	M. T. Davis	J. W. Harper J. W. Wiseman	R. C. Smith		20,000	22,990	128,210	17,500	92,470	17,500	7,500	71,220	City N., Dallas; 1st N., Ft. Worth.
Crandall 616 Kaufman E20	Citizens National Bank ●‡'01 $300-20% *par* 100 88-853	W. A. Brooks	Geo. N. Gibbs F. B. Fowler	F. B. Fowler	J. W. Godfrey	25,000	87,700	83,600	25,000	106,210	27,250	29,540	56,300	N. Park, N. Y.; Am. Ex. N., Dallas.
" "	First National Bank ●‡'01 10% 88-854	M. Spellman	W. B. Murphy	J. E. Murphy	T. O. Henderson H. H. Grubbs	50,000	11,570	55,170	57,110	114,790	26,710	12,670	19,670	City N., Dallas.
Cranfills Gap 127 Bosque G17	First Security State Bk. ●‡$'10 $150-5% *par* 100 88-1016	H. F. Sellers	W. P. Barnes	C. L. Rohne	Wm. B. Bertelsen	15,000	7,500	80,000		51,000			35,000	N. City, Clev.; 1st N., Ft Worth.
Crawford 573 McLennan G18	Farmers State Bank ●‡$'13 88-1525	A. O. McCollum	B. N. Garrett	C. M. McCollum		20,000	3,320	142,310		106,570	1,650	5,690	51,710	1st N., Waco, and Hou.
▲Crockett 3061 H Houston H22	Crockett State Bank ●‡$'07 $250-20% *par* 100 88-245	D. O. Kiessling	G. W. Crook	J. M. Ellis	W. H. Denny	50,000	65,710	518,570		318,880	38,150	94,080	183,160	N. Park, N. Y.; Union N., Hou.; 1st N., St. L.; Mtle. N., Dallas.
" "	First National Bank ●‡'92 24% *par* 100 88-244	Arch. Baker	D. G. Moore John LeGory	H. F. Moore, Jr.	J. L. Burton T. E. Walden	100,000	242,060	1,208,020		1,253,390	89,840	20,920	185,940	N. City, N. Y.; Cont. N. Bk. & Tr. Co., Chi.; N. Bk. Com., Hou.; Am. Ex. N., Dallas.
Crosby 417 H Harris K23	Crosby State Bank ●‡$'13 88-1542	J. T. Hare	J. A. Clawson	C. A. Fortner		40,000	14,000	300,000		209,000	1,200		125,000	City N., Galv.; Hou. N., Hou.

AUSTIN AND TEXAS COLLECTIONS PROMPTLY HANDLED BY THE AUSTIN NATIONAL BANK, AUSTIN, TEXAS

Number under Name of Bank is the New Transit Number given to each bank in U. S. exclusively by The Rand-McNally Bankers' Directory, under the authority of The American Bankers Ass'n.

TEXAS—Continued

Non-Bank Towns with Nearest Banking Point (Indexed Acces.), Lawyers, Laws (indexed) in back of this volume. For Interest Rates, Holidays, etc., see Laws.

Town and County. ▲County Seats. No. 11 F. R. D. E El Paso ⊞Hous.,$SanA.	●Mem. A.B.A. ?New §State †Priv. ‡Mem. State B. Ass'n. [Estab. ◆Fed. Res. Depts: T-Trust B-Bond d-SafeDep. ⓢSav. $LastSale%Div.	President.	Vice-President.	Cashier.	Ass't Cashier.	Liabilities. Paid-up Capital	Surplus and Profits	Deposits	Other Liabilities	Resources. Loans and Discounts	Bonds and Securities	Miscellaneous	Cash & Exchanges, Due from Banks	Principal Correspondents.
▲Crosbyton 809 Crosby C11	Citizens National Bank ●‡'07 $130-10% *par* 120 88-1363	N. Y. Bicknell	Wade Cooper J. J. Spikes	W. H. Punchard	R. McCurdy	$ 50,000	$ 16,690	$ 208,380	$ 10,000	$ 122,400	$ 94,940	$ 28,470	$ 39,260	Ft. Worth N., Ft. Worth; 1st N., Amarillo.
" ------ "	First National Bank ●†'11 $120 *par* 130 88-1019	E. M. Perkins	J. A. Parks	J. J. Taylor		50,000	14,370	246,250	12,200	175,560	20,400	49,620	77,230	Stock Yds. N. and Cont. N., Ft. Worth.
Cross Plains 700 Callahan F15	Farmers National Bank d●‡'07 $175-10% *par* 175 88-1020	Chris Parson	S. F. Bond.	Taylor Bond	R. B. McGowen Pauline Bond	25,000	16,970	364,850	6,300	240,770	7,500	11,740	153,110	N. Bk. Com., N. Y.; N. Bk. Com., Dallas; Stock Yds. N., Ft. Worth.
" ------ "	First State Bank d●‡$'20 $175 ◆ 88-1387 *par* 100	M. E. Wakefield	J. A. Barr Tom Bryant	G. B. Scott	J. D. Conlee A. R. Clark	30,000	13,760	388,940	1,500	178,690	52,210	14,880	188,400	N. Park, N. Y.; 1st N., Ft. Worth and Waco; City N., Dallas.
▲Crowell 1175 Foard B14	Bank of Crowell ●‡'06 88-609	J. W. Bell	T. N. Bell, *V. P. and Cash.*	Gordon Bell, *A. C.* Alton Bell, *A. C.*	Lawrence Kimsey Floy Cheek Haney	100,000 (*Individual respo*		868,000 *nsibility over* $1,0		320,000 00,000)				Am. Ex. N., Dallas; Inter-State N., Kan. C.; 1st N., Ft. Worth; Herring N., Vernon.
" ------ "	First State Bank ●‡$1900 $235 88-608	S. S. Bell	M. L. Hughston	M. L. Hughston	T. L. Johnson	30,000	37,670	477,340		251,570	7,330	20,750	265,360	Han. N., N. Y.; 1st N., Ft. Worth and Wichita; Herring N., Vernon.
Crowley 318 Tarrant E18	Continental State Bank ‡$'09 88-1021	H. H. Wilkinson	C. F. Dickeson	W. S. Horn		10,000	5,600	60,000		42,000			30,000	Cont. N., Ft. Worth.
Crystal City 1137 S Zavalla N18	Zavalla County Bank ‡$'09 $300-20% *par* 100 88-1022	B. H. Holsomback	S. S. Pegues	A. O. Williams	K. D. Morgan	25,000	50,000	750,000		650,000			150,000	N. Bk. Com., N. Y.; Frost N., San Antonio.
▲Cuero 3671 S DeWitt M18	**BUCHEL NAT. BANK** $250-12% 88-308 dBⓈ●‡'07 *par* 100	JOSEPH SHERIDAN **Intelligent and**	W. H. GRAHAM T. O. BUCHEL **prompt attention**	T. O. BUCHEL **to all business se**	O. E. MOELLER **nt us.**	100,000	105,660	618,300	31,830	624,440	59,600	4,060	167,690	N. City, N. Y.; So. Tex. Com'l N., Hou.; Frost N., San Antonio; U. S. N., Galveston.
" ------ "	**FARMERS STATE BANK & TRUST CO.** $100 *par* 100 88-307 d⌈●‡$'26	Louis Schorre **Save time and**	S. C. Lackey W. K. Breeden **get service on Col**	F. A. Schorre, Jr. **lections and Cred**	J. Edgar, Jr. **it Reports by send**	75,000	11,770	351,260		287,430	4,330	56,160	90,050	Han. N., N. Y.; 1st N., Hou.; Mtle. N., Dallas; City N., San Antonio.
" ------ "	**H. RUNGE & CO.** (*Unincorporated*) 88-306 d●‡'45	PAUL DORNBLUTH **Special attenti**	**on given Bill of**	**Lading drafts, C**	**ash and Time Ite**									Bk. of America N. A. and N. City, N. Y.; 1st N., St. L.; So. Tex. Com'l N., Hou.
Cumby 945 Hopkins D21	Cumby State Bank ●‡$'07 $200-20% 88-538	Curt Branom	T. C. Mars	J. F. Weaver	Jack Callan	30,000	21,730	118,620		90,310	15,000	16,830	48,200	City N. and Mtle. N., Dallas; 1st N., Greenville.
" ------ "	First National Bk. ●‡'01 $175-20% 88-537	R. W. Harris	W. E. Brewer W. E. Connor	C. M. Patton	C. D. Ward	50,000	33,820	128,600		148,480	2,500	18,790	42,650	Han. N., N. Y.; 1st N., St. L.; Am. Ex. N., Dallas.
Cushing 1213 H Nacogdoches G23	First National Bank '28 $100-10% 88-1023 *par* 100 (*Consolidation of Cushing Sta*	J. O. Fussell *e Bank and Farmer*	A. J. Cariker *s State Bank)*	W. V. Watt	E. O. Wallace	25,000	6,500	198,000	100	118,000	2,900	13,710	95,000	So. Tex. Com'l. N., Hou.; Com'l State and Stone Fort N., Nacogdoches.
▲Daingerfield 843 Morris D23	Citizens National Bank ●‡'04 $166.66-10% 88-651	W. T. Connor, Jr.	R. L. Cason J. C. Jenkins, *Act.*	J. W. Pate	S. C. Williams	30,000	24,200	156,930	7,500	80,320	51,820	5,500	80,930	Rep. N., Dallas; Com'l N., Shreveport.
" ------ "	National Bank of Daingerfield $165 *par* 100 88-650 ‡'92	W. O. Irvin	C. W. Jenkins	J. Y. Bradfield	W. D. Russell	50,000	40,030	209,650	50,000	121,900	131,500	3,900	92,390	Han. N., N. Y.; Am. Ex. N., Dallas; 1st N., Shreveport.
Dalby Springs 226 Bowie C23	Dalby Springs Exchange Bank 88-1715 ‡'14	(J. D. Lumpkin)												
▲Dalhart 2676 Dallam B2	**CITIZENS STATE BK.** ●‡$'20 $170-15% 88-352 *par* 100	L. C. McCrory	L. B. Steel, *Act.* O. H. Finch	S. E. Brown	G. O. Lathem	50,000	37,880	448,830	1,700	381,380	1,700	15,710	139,630	Drov. N. Kan. C.; 1st N., Wichita, Ft. Worth and Amarillo; Mtle. N., Dallas.
" ------ "	First National Bank d⓪●‡'03 $175-10% *par* 100 88-351	George Ely	J. A. Childers A. H. Hesse	J. A. Childers	J. G. Logsdon Nell Conover	75,000	48,520	500,830	75,000	386,560	105,670	7,790	199,330	N. City, N. Y.; Ft. W. N., Ft. Worth; Inter-State N., Kan. C.; Lib. N., Okla.
" ------ "	Midway Bk. & Tr. Co. 88-353 d⓪I●‡$'07	C. C. Woods	J. E. Moore	W. E. Farwell	R. U. Counts, *Sec.*	60,000	23,000	385,000	1,500	335,000	10,750	35,750	88,000	N. Bk. Com., N. Y.; Fid. N. Bk. & Tr. Co., Kan. C.; Ft. Worth N., Ft. Worth.

THE AMERICAN NATIONAL BANK, AUSTIN, TEXAS Solicits Your Business

Digitized for FR
https://fraser.st
Federal Reserve Bank of St. Louis

For Your Collections

THE NATIONAL BANK OF COMMERCE

DALLAS, TEXAS

Capital - - $150,000.00

BILL OF LADING DRAFTS

Surplus
AND UNDIVIDED PROFITS
OVER
$350,000 00

BILL OF LADING DRAFTS

WE REMIT PROMPTLY ON DAY OF PAYMENT

ALL BUSINESS WILL RECEIVE THE PERSONAL ATTENTION OF AN OFFICER

Try Us for QUICK ACTION and Efficient Service

AMERICAN EXCHANGE NATIONAL BANK

DALLAS, TEXAS

ORGANIZED 1875

Superior Transit Service

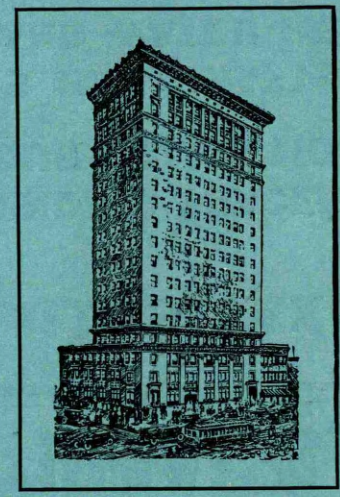

Expert Collection Facilities

TEXAS' LARGEST BANK

Capital, Surplus and Profits

Over $9,000,000

Digitized for FRASER

The City National Bank of Dallas

32-2 32-2

SINCE 1873

Capital - - - - - $3,000,000

Surplus & Undivided Profits $1,900,000

OFFICERS

R. H. STEWART, Chairman

J. A. PONDROM - - - - - - President
LANG WHARTON - - - - Vice-President
GEO. WAVERLEY BRIGGS - Vice-President
E. J. GANNON, JR. - - - Vice-President
RAY NESBITT - - - - - Vice-President
C. J. SAVAGE - - - - - - - Cashier
C. J. OLDHAM - - - Assistant Cashier
C. B. PARROTT - - - Assistant Cashier
RALPH BANKS - - - Assistant Cashier
T. L. ENGLAND - - Assistant Trust Officer
LEE NEWBURY - - - - - - Auditor

Send us all your Texas Collections
—B/L Items for Prompt Attention
—Quick Action and Reports
—Best Facilities in Southwest. Try us.

DALLAS NATIONAL BANK

DALLAS, TEXAS

STOP SENDING TRACERS AFTER YOUR COLLECTIONS

SEND US B. L. DRAFTS, NOTES, ETC., AND WATCH RESULTS

OFFICERS

J. D. GILLESPIE - - - - - President
O. C. BRUCE - - - - Vice President
J. C. TENISON - - - - - - - Cashier
JNO. C. JESTER - - - - Asst. Cashier
L. B. GLIDDEN - - - - Asst. Cashier
G. CARNES - - - - - - Asst. Cashier

CAPITAL, SURPLUS, AND PROFITS

$700,000.00

Digitized for FRASER
https://fraser.stlouisfed.org
Federal Reserve Bank of St. Louis

Number under Name of Bank is the New Transit Number given to each bank in U. S. exclusively by The Rand-McNally Bankers' Directory, under the authority of The American Bankers Ass'n.

DALLAS—Reserve City

(Federal Reserve City No. 11)

(Dallas County E-19) County Seat—Pop. 200,000

●Mem. A.B.A. nNew §State †Priv. ‡Mem. State B. Ass'n. [Estab. ◆Fed. Res. Depts: T-Trust B-Bond d-SafeDep. ⓢSav. $LastSale %Div.

	President.	Vice-President.	Cashier.	Ass't Cashier.	Liabilities. Paid-up Capital	Surplus and Profits	Total Deposits	Other Liabilities	Resources. Loans and Discounts	Bonds and Securities	Miscellaneous Resources	Cash & Exchanges, Due from Banks	Principal Correspondents.
***AMERICAN EXCHANGE NATIONAL BANK** $290–12% 32-1 ⓢT‡'75	NATHAN ADAMS HENRY C. COKE, *Ch. of Bd.*	E. J. GANNON A. V. LANE B. A. McKINNEY G. H. PITTMAN J. C. CRIDSEY B. B. JOHNSTON, *A. V. P.* PAUL DANNA, *A. V. P.*	E. S. McLAUGHLIN E. M. BRUHNS, *Mgr. For. Dept.*	H. H. SMITH R. V. SANDERS SAM TURNER J. J. O'CONNELL E. A. HOUSER J. J. KETTLE B. F. SIMMS, *Auditor*	$ 5,000,000	$ 4,192,770	$47,556,610	$ 2,409,620	$38 344 380	$ 5,943,090	$ 2,591,400	$12 280 140	N. City, Guaranty Tr. Co., Seaboard N., and N. Park, N. Y.; Cont. N. Bk. & Tr. Co., Chi.; Phil. N., Corn Ex. N. Bk. & Tr. Co., and 1st N., Phil.
	Send us your Texas Collections; we have good facilities, having correspondents in all the principal towns and cities and remit promptly on day of payment.												
***CITY NATIONAL BANK** $300–14% 32-2 d ⓢ T • ‡'78	J. A. PONDROM R. H. STEWART, *Ch. of Bd.*	LANG WHARTON G. W. BRIGGS E. J. GANNON, JR. RAY NESBITT	C. J. SAVAGE LEE NEWBURY, *Auditor* T. L. ENGLAND, *A. Tr. Off.*	C. J. OLDHAM C. B. PARROTT RALPH BANKS	3,000,000	1,765,210	32,075,700	1,149,370	18,379,290	9,642,460	722,130	9,246,400	N. Bk. Com. and Bkrs. Tr. Co., N. Y.; 1st N., Chi.; 1st N., Bos.; 1st N. and Mtle. Tr. Co., St. L.; Phil. N., Phil.
	OLDEST NATIONAL BANK IN NORTH TEXAS **Unexcelled Collection Facilities**												
Dallas Joint Stock Land Bank $154–8% *par* 100 32-68 ‡'19	H. W. Ferguson	F. F. Florence W. L. Roots	T. A. Ferris, *V. P. and Tr.*	H. O. Pool, *Sec.* J. A. Mounts, *A. Sec.*	2,512,100	667,240	———	43,281,090	43,829,210	859,000	1,284,400	487,800	Chatham Phenix N. Bk. & Tr. Co., N. Y.; Ill. Merch. Tr. Co., Chi.; 1st N., Boston.
Dallas Morris Plan Co.. ⓢ•‡'18 $110–8% 32-71 *par* 100 (1003 Main)	J. B. Adoue, Jr.	T. P. Junkin E. L. Flippen J. K. Hexter	F. E. Austin, *Tr.*	W. F. Wright, *Sec. and Gen. Mgr.*	100,000	46,880	(*Territory Texas and Oklahoma*) 230,940 (*Inv. Certificates*)	33,740	401,340	———	———	10,210	
***DALLAS NATIONAL BANK** $145–8% 32-64 dBⓢT•‡'20 *par* 100	J. D. GILLESPIE	O. C. BRUCE	J. C. TENISON	J. C. JESTER L. B. GLIDDEN GRIFFITHS CARNES	500,000	169,710	4,998,690	648,000	2,551,100	1,852,620	622,750	1,289,930	Chem. N., N. Y.; Union Tr. Co., Chi. and Clev.; Mtle. Tr. Co., St. L.
	Stop sending Tracers after your Collections. **Send us B.-L. drafts, notes, etc., and watch results.**												
***DALLAS TRUST & SAVINGS BANK** $155–10% 32-10 dBⓢT•‡$'05 *par* 100	E. R. TENNANT C. C. WEICHSEL, *Ch. of Bd.*	L. C. McBRIDE J. O. HUMPHREYS JOE AGEE	J. W. SHULL O. A. MANGRUM, *A. Cash.*	R. E. HAMMAN B. H. McCULLOCH VERNON J. CAREY O. S. GREENE Z. GOSSETT	1,000,000	418,630	6,151,330	———	4,734,950	1,946,600	44,140	844,260	N. Bk. Com., N. Y.; Ill. Merch Tr. Co., Chi.; 1st N., St. L.
	Accounts of Banks and Bankers Invited on favorable terms. **Collections given special attention.** **Correspondence invited.**												
Dallas Union Trust Co..BT‡$'20 ‡120–8% *par* 100 32-65	Jack Beall, Sr.	J. B. Walker T. H. Obenchain W. B. Head	T. H. Obenchain, *Tr.*	J. B. Walker, *Sec.* V. K. Ogden, *A. Sec.*	125,000	41,440	23,430	31,160	33,860	166,950	2,100	18,110	1st N., St. L.; Am. Ex. N., Dallas.
*Federal Reserve Bank, Dist. 11• 32-3	(*See page 32 for complete information*)												
FIRST-TRUST JOINT STOCK LAND BANK OF DALLAS•‡'22 (1101 Praetorian Bldg.) *par* 100 32-69	M. A. TRAYLOR L. K. BOYSEN, *V. P.* E. E. BROWN, *V. P.*	C. B. JENNETT F. M. GORDON O. K. DICKINSON	C. W. DOUGLAS E. A. STAKE, *Tr.* B. C. HARDENBROOK, *Sec.* GEO. HILL, *A. Sec.*	C. W. WELDON, *A. Tr.* O. K. DICKINSON, *Res. Mgr.* L. W. READ, *A. Mgr.*	1,100,000	82,900	———	15,492,940	16,189,010	———	402,940	83,900	1st N. and 1st Tr. & Sav., Chi.
					Affiliated	Loans on the	Texas	Farm	Lands	gs Bank			
nGrand Avenue State Bank *par* 100 32-75 ⓢ‡$'27	Chas. L. Sanger	W. F. Miller	W. F. Miller	H. A. Flusche	25,000	980	102,720	———	77,830	———	2,850	38,020	Mtle. N., Dallas.
+Jefferson Bank & Trust Co. $100 *par* 100 32-74 dT•‡$'26	M. G. Young	R. D. Suddarth Martin Weiss	R. R. Suddarth W. C. Jones, *V. P.*	Irving Hitt	100,000	7,500	400,000	———	225,000	120,000	———	162,500	Seab N., N. Y.; Am. Ex. N., Dallas.
*Liberty State Bank..dⓢ•‡$'20 $125–8% *par* 110 32-63	J. E. Lawther G. T. Reynolds, *Ch.*	T. F. Hart S. Dysterbach	F. E. Hendricks T. B. Fisher, *A. Cash.*	W. M. Thompson C. L. Dowlen	100,000	22,040	1,092,280	———	891,550	14,760	24,810	283,190	N. Bk. Com.. N. Y.; Liberty Cent. Tr. Co., St. L. Am. Ex. N. and Mtle. N., Dallas.

(*Dallas banks continued on next page*)

AUSTIN AND TEXAS COLLECTIONS PROMPTLY HANDLED BY THE AUSTIN NATIONAL BANK, AUSTIN, TEXAS

Number under Name of Bank is the New Transit Number given to each bank in U. S. exclusively by The Rand-McNally Bankers' Directory, under the authority of The American Bankers Ass'n.

DALLAS—Continued

(Federal Reserve City No. 11)

Non-Bank Towns with Nearest Banking Point (Indexed Acces.), Lawyers, Laws (indexed) in back of this volume. For Interest Rates, Holidays, etc., see Laws.

●Mem. A.B.A. ¤New §State †Priv. ‡Mem. State B. Ass'n. [Estab. ◆Fed. Res. Depts: T-Trust B-Bond d-SafeDep. ⓢSav. $LastSale%Div.

	President.	Vice-President.	Cashier.	Ass't Cashier.	Paid-up Capital	Surplus and Profits	Total Deposits	Other Liabilities	Loans and Discounts	Bonds and Securities	Miscellaneous Resources	Cash & Exchanges, Due from Banks	Principal Correspondents.
***MERCANTILE NATIONAL BANK IN DALLAS** $128–8% *par* 100 32–61 ●†'16	R. L. THORNTON	J. W. HOOPES D. D. ROGERS W. M. HOLLAND MILTON BROWN C. L. SANGER	MILTON BROWN H. A. WIDDECKE, *A. Cash.* B. C. MALONE, *A. V. P.*	HARRY SUSMAN C. W. BELEW H. L. HOLIDAY LEOTA BRANUM M. J. RACHOFSKY	$ 1,000,000	$ 264,690	$10 094 960	$ 1,437,840	$ 7,226,950	$ 2,882,520	$ 104,120	$ 2,583,900	N. Bk. Com., N.Y.; Harris Tr. & Sav., Chi.; 1st N., Kan. C.; Lib. Cent. Tr. Co., St. L.
	All matters given personal attention by an officer.				**YOUR**	**ACCO**	**UNT A**	**ND CO INVI**	**RRES TED.**	**POND**	**ENCE**		
MERCANTILE TR. & SAV. BK. $127–8% ◆ 32–73 dBⓈT$'25 *par* 100	R. L. Thornton, *V. P.* J. W. Hoopes, *V. P.* D. D. Rogers, *V. P.*	Hugh Bass W. M. Holland C. L. Sanger	Milton Brown, *V. P. and Cash.* C. M. Reid, *V. P.*	Harry Susman J. D. Francis H. A. Widdecke	250,000	77,310	2,884,810	112,720	1,884,350	755,440	71,510	613,540	Mtle. N., Dallas.
***NATIONAL BANK OF COMMERCE** $285–15% 32–4 d⓪T●†'89 *par* 100	J. B. ADOUE, JR.	R. E. L. KNIGHT IRA T. MOORE	GEORGE MILLER	W. P. METCALFE I. B. STITT R. B. MADDOX	150.000	419,970	4,628,280	150.000	2,430,840	1,693,650	152,330	1,071,430	Seab. N., N. Y.; N. Bk. Rep., Chi.; Merch.-Laclede N., St. L.; Mellon N., Pitt.
	All collections will receive an officer's personal attention, And will be remitted for on day of payment. Try us for quick service.												
***NORTH TEXAS NATIONAL BANK** $165–8% 32–11 dBⓈT●†'25 *par* 100	E. S. OWENS	C. S. MITCHELL S. A. LONGMOOR J. W. ROYALL W. G. KELLY E. H. CARY W. B. HEAD J. F. PARKS C. F. THOMAS	D. W. FORBES B. C. BALL, *A. V. P.*	J. W. MASSIE E. L. PREWITT J. L. CROSTHWAIT	1,000,000	443,370	13,263,570	1,945,340	8,700,630	2,944,950	1,321,520	3,685,170	Chase N. and Chem. N., N. Y.; Foreman N., Chi.; 1st N., St. L.; Canal Bk. & Tr. Co., N. O.; Union N., Cleveland.
	A Conservative Bank that gives efficient service in every department of Commercial Banking. Reserve Accounts and Collections of Banks and Bankers solicited.												
+OAK CLIFF STATE BANK & TRUST CO. $200 *par* 100 32–53 d⓪T●‡$'11	RAYMOND THOMAS	L. O. DONALD JOHN E. MORRISS E. W. JONES	MIKE F. REED, *V. P. and Cash.*	I. P. RAINBOLT	50,000	5,580	633,490	----------	407,870	31,570	99,410	150,220	Han. N., N. Y.; Rep. N., Dallas.
Realty Trust Co. BT$'19 $127 60–10% *par* 100 32–76	For Prompt Attention Send Us Your		Items Direct Remit	ted for on Day of Payment.									
	R. A. Ritchie	W. F. Knox, Sr. L. M. Dabney, Jr.	F. E. Blount, *Sec.*	W. F. Knox, Jr., *A. Sec.*	200,000	77,000	----------	479,000	464,000	128,000	151,000	13,000	Seab. N., N.Y.; Am. Ex. N. and City N., Dallas.
***REPUBLIC NATIONAL BANK & TRUST CO.** $240–10% *par* 100 32–62 dBⓈT●‡'20 *(Formerly Republic Nat. Bank.)*	W. O. CONNOR WIRT DAVIS. *Ch. Exec. Com.* F. F. FLORENCE, *V. P.* L. WAGGENER, *V. P.* WM. Z. HAYES, *Active V. P.*	J. R. HAVEN, *Active* JNO. E. OWENS, *Active* FRANK E. AUSTIN EUGENE BE BOGORY J. M. HADRA, *Active* J. M. CUMBY, *A.V.P.*	RUPERT ELDRIDGE, *V. P. and Cash.* ROBIN WILLIAMS, *A. V. P.* R. J. MacBEAN, *A.V.P.* M. A. KNIGHT, *A.V.P.* R. J. RAPHAEL, *Aud.*	H. V. SMITH J. ERVIN SHILG H. M. RUSSELL, Jr. J. B. GRIFFITH H. E. BASSETT R. F. NICHOLSON, *Compt.*	3,000,000	2,000,000	33,573,050	2,280,620	23,229,520	8,266,430	1,680,000	7,677,720	Guaranty Tr. Co., Equitable Tr. Co., Chase N., and N. Bk. Com., N.Y.; Cont. N. Bk. & Tr. Co. and Ill. Merch. Tr. Co., Chi.; 1st N., St. L.; Los A.-1st N. Tr. & Sav., Los A.
	ALL MATTERS SENT US GIVEN PERSONAL ATTENTION BY AN OFFICER OF THIS BANK												
Republic Trust & Savings Bank	*(Taken over by Republic National Bank & Trust Company)*												
*State Tr. & Sav. Bk. d⓪T●‡$'26 32–66	Ealy J. Moses	L. M. Dyke	D. L. Donohue	W. F. Groske	100.000	20,510	904,240	----------	583,330	140,710	30,930	269.770	Han. N., N. Y.; Rep. N., Dallas.
Dallas Clearing House	R. L. Thornton	E. S. Owens, *Mgr., Sec. and Tr.*	F. S. Mansfield, *Exam.*	----------	----------	----------	----------	----------	----------	----------	----------	----------	
(Members indicated by a *)	(Associate members by +)												

DALLAS—Selected List of Investment Dealers, Brokers, Finance Companies, Acceptance Corporations, etc.

●Mem. Am. Bks. Assn. ‡Mem. State Bks. Assn. ¶Mem. Inv. Bks. Assn. ±Mem. Local Stock Exchange.

	Year Established	Other Offices, Correspondents and Bank Depositories
Bitting & Co.	¶ (1309 Main St.)	
Brown-Crummer Co.	¶ (1408 Kirby Bldg.)	Brown-Crummer Inv. Co., Wich.
F. M. DRAKE & CO. (208 Magnolia Bldg.) '20	Listed and Unlisted Securities bought, sold and quoted.	No. Tex. N. and Rep. N., Dallas.

(Dallas continued on next page)

●Mem. Am. Bks. Assn. ‡Mem State Bks. Assn. ¶Mem. Inv. Bks. Assn. ±Mem. Local Stock Exchange.

	Year Established	Other Offices, Correspondents and Bank Depositories
GARRETT & COMPANY (707–708 Am. Ex. Nat'l Bldg.) †'24 *par* 100	P. B. GARRETT, *Pres.* W. B. GARRETT, *V. P.* E. R. THOMPSON, *Sec.* *Member Texas Bankers Assn.* Texas Municipal Securities, Investment Bonds, Real Estate Mortgages.	*Corr:* Harris Tr. & Sav., Chi.; Mtle. N., Dallas; Am. N., Austin.
HIBERNIA SECURITIES CO., Inc. (806 Am. Ex. Nat'l Bldg.)	DON A. HICKS, *Br. Mgr.* High Grade Investment Securities Commercial Paper Bankers Acceptances.	*See head office at New Orleans.*

Digitized for FRASER
https://fraser.stlo... Federal Reserve...

THE AMERICAN NATIONAL BANK, AUSTIN, TEXAS Solicits Your Business

NAME •Mem. Am. Bks. Assn. ‡Mem. State Bks. Assn. ¶Mem. Inv. Bks. Assn.	YEAR ESTAB-LISHED	OFFICERS	OTHER OFFICES, CORRESPONDENTS AND BANK DEPOSITORIES
INVESTMENT SECURITIES CO. OF TEXAS (1407 Main St.)	‡'24	E. R. BROWN, *Ch. of Bd.*; T. P. JUNKIN, *Pres.*; T. J. BETTES, *V. P. & Gen'l, Mgr.*; EBEN D. JUNKIN, *Sec. and Tr.*; J. K. HEXTER, *V. P.*; R. W. KIRBY, *A. Sec.*; J. DOUGLASS, *A. Sec.* *Capital, Surplus and Undivided Profits $936,630* INVESTMENT BANKERS, FIRST MORTGAGE REAL ESTATE, INDUSTRIAL AND CORPORATION BONDS. MUNICIPAL BONDS LISTED AND UNLISTED SECURITIES.	
JARRATT CO., J. E. (Republic N. Bk. Bldg.)	¶	W. F. Field, *Vice Pres.* (*Municipal, Corporation and Government Bonds.*)	Gty. Tr. Co., N. Y.; Cont. N. Bk. & Tr. Co., Chi.; 1st N., St. L.; Am. Ex. N., Dallas.

NAME •Mem. Am. Bks. Assn. ‡Mem. State Bks. Assn. ¶Mem. Inv. Bks. Assn.	YEAR ESTAB-LISHED	OFFICERS	OTHER OFFICES, CORRESPONDENTS AND BANK DEPOSITORIES
THE NATIONAL CITY CO. (Am. Ex. Bk. Bldg.)		*(Investment Securities)*	The National City Co. of N. Y. and corresponding offices.
M. H. THOMAS & CO. SEE FRONT OF TEXAS MAP	1887	MIKE H. THOMAS — D. S. THOMAS — F. D. THOMAS — S. F. CADE. INVESTMENT BANKERS. Dealers in Stocks, Bonds, Listed and Unlisted Securities.	

TEXAS—Continued

TOWN AND COUNTY. ▲County Seats. No. 11 R. R. D. E El Paso ‖Hous. $San. A.	•Mem. A.B.A. ¤New §State †Priv. ‡Mem. State B. Ass'n. [Estab. ◆Fed. Res. Depts: T-Trust B-Bond d-Safe Dep. ⓢSav. $Last Sale %Div.	PRESIDENT.	VICE-PRESIDENT.	CASHIER.	ASS'T CASHIER.	LIABILITIES. PAID-UP CAPITAL	SURPLUS AND PROFITS	DEPOSITS	OTHER LIABILITIES	RESOURCES. Loans and Discounts	Bonds and Securities	MISCELLANEOUS	Cash & Exchanges, Due from Banks	PRINCIPAL CORRESPONDENTS.
Damon 363 ‖ Brazoria M21	Damon City State Bk. $100 88-2102	•‡§'25 J. E. Hooper	J. B. Hooten	J. B. Hooten		$ 17,500	$ 2,000	$ 180,000	$ 1,050	$ 70,000	$ 44,000	$ 9,250	$ 70,580	1st N., Hou.; U. S. N., Galv.
Darrouzett 266 Lipscomb A6	First National Bank $125-10% 88-1799 *par* 100	•‡'25 F. E. Evans	L. L. Draper	Guy Winningham	Chas. T. Phillips, Beatrice Winningham	25,000	2,800	197,490	———	148,660	750	7,540	68,340	4th N., Wichita; Am. 1st N., Okla.
Dawson 950 Navarro G20	First National Bank $240 *par* 100 88-777	‡'15 C. M. Newton	J. M. Lee	J. F. Smith	A. L. Edwards	25,000	33,860	159,680	25,000	141,670	25,000	———	76,880	1st N., Hou. and Waco; Rep. N., Dal.
" ——— "	Liberty National Bank $230-25% 88-776	•‡'07 F. H. Simpson	M. L. Berry, C. O. Weaver	E. B. Dawson	J. E. Davis, C. D. Berry	50,000	63,360	233,440	48,700	254,570	53,000	10,000	77,930	N. Bk Com., N. Y.; City N., Dallas.
Dayton 2527 ‖ Liberty K32	Dayton State Bank $100 *par* 100 88-1024	ⓢ•‡§'07 W. T. Jamison	J. E. Berry	J. F. Matthews	———	50,000	920	315,560	12,240	289,420	8,100	40,650	40,560	Han. N., N. Y.; 2d N. and 1st N., Hou.; Tex. N., Beaumont.
Deanville 207 ‖ Burleson J19	First State Bank $170-10% *par* 170 88-1837	d‡§'19 C. C. Nelms	J. C. Seibert, John Gerdes	S. W. Seibert		10,000	6,510	58,970	1,440	35,090	12,000	7,440	22,400	Han. N., N. Y.; Hou. N., Hou.; U. S. N., Galv.; Caldwell N., Caldwell.
▲**Decatur** 2205 Wise D18	City National Bank $200-10% 88-510	•‡'01 S. A. Lillard	W. P. Thurmond, J. F. Lillard	J. W. Lillard	J. M. Gibbon	50,000	40,860	433,770	50,000	337,290	63,030	52,020	122,200	Han. N., N. Y.; Cont. N., Ft. Worth; Rep. N., Dallas.
" ——— "	**FIRST NATIONAL BANK** $110-10% 88-509	•‡'83 **W. T. WAGGONER. Oldest and Larg**	**J. A. SIMMONS,** *Act.* **SAM BELLAH est Bank. Prompt and car**	**E. P. GIBSON en outside busine**	**H. A. MOORE, R. M. COLLINS ss.**	100,000	10,860	501,830	50,600	430,990	57,840	64,400	110,050	N. Bk. Com., N. Y.; 1st N. and Ft. Worth N., Ft. Worth; City N., Dallas.
DeKalb 910 Bowie C23	First National Bank $125-10% 88-708	•‡'06 C. C. Crump	A. G. Crump	E. E. Bearden	H. E. Medford	100,000	32,800	387,180	3,770	256,220	43,350	42,840	181,350	Texarkana N., Texarkana; Rep. N., Dallas.
DeLeon 3302 Comanche F16	Farmers & Merch. Nat'l Bk. $175-20% 88-702	•‡'05 R. W. Higginbotham	R. R. Harvey	J. D. Tate	Joe Ashby	50,000	39,040	460,170	36,900	354,830	74,240	19,460	137,570	Seab. N., N. Y.; Ft. Worth N., Ft. Worth; City N., Dallas; Mellon N., Pitt.
" ——— "	Security State Bank $100 88-1924	•‡§'21 B. J. Pittman	C. W. Cogburn	Evan Barker	Mrs. Dowey Daniels	48,000	8,220	187,770	4,370	174,110	10,250	15,880	48,130	1st N., Waco; Am. Ex. N., Dallas.
▲**Del Rio** 10,589 SVal Verde M11	Del Rio Bk. & Tr. Co. $160-4% *par* 100 ◆ 88-137	ⓢ†•‡§'10 C. P. Scales	T. L. Drisdale	C. B. Freeman	———	100,000	35,890	403,710	50,000	459,260	7,990	18,550	103,800	Han. N., N. Y.; Com'l N., San Ant.; Drov. N., Kan. C.
" ——— "	Del Rio National Bank $105 10% *par* 100 88-136	ⓢ•‡'04 B. E. Wilson	Ross Stafford, *Act.* Roy Hudspeth	B. F. Peirce	J. A. Walker, J. R. Johnson	150,000	45,000	1,150,000	50,000	850,000	115,000	100,000	330,000	Chase N., N. Y.; Lockwood N., San Antonio; Amer. Ex., N., Dallas.
" ——— "	**FIRST NATIONAL BANK** $275-24% *par* 100 88-135	ⓢ•‡1900 E. E. Sawyer	H. B. Ross, A. Zambrano, Jr.	M. D. McNutt	L. Stanley, H. V. Atkinson	100,000	163,340	1,697,970	71,400	1,448,170	144,130	33,000	407,410	N. Park, N. Y.; Liberty Cent. Tr. Co., St. L.; Frost N., San Antonio.
Denison 19,008 Grayson B19	**CITIZENS NATIONAL BANK** $125 *par* 125 88-37	dBⓢ•‡'21 W. B. Munson, Jr., W. S. Hibbard, *Ch.*	R. T. Hunnicutt, *Act.* D. E. Blackburn, *Act.* M. I. Kelley, *Act.* E. Regensburger	Henry Etter	J. G. Railey, M. A. Regensburger, R. Geisenhoner	100,000	32,030	1,806,440	286,610	946,660	847,730	130,250	300,430	N. Bk. Com., N. Y.; Mtle. N., Dallas.
" ——— "	*The National Bank of Denison*	*(Consolidated with*	*Citizens National Bank)*											
" ——— "	North Texas Loan & Tr. Co. 10% *par* 100	BT'88 W. L. Peterson, A. F. Platter, *Ch.*	J. W. Madden, T. F. Foley	Leo Murphy, *Sec. and Tr.*	E. L. Hopkins, *A. Sec. and A. Tr.* S. M. Waddle, *A. Sec. and A. Tr.*	50,000	5,070	———	135,900	170,840	3,750	15,660	720	State N., Denison.
——— "	**THE STATE NATIONAL BANK** $250-8% *par* 100	dBⓢT•‡'83 **W. L. PETERSON, A. F. PLATTER,** *Ch.* **Collections on D**	**J. W. MADDEN enison and vicini**	**T. F. FOLEY ty given personal**	**LEO MURPHY, E. L. HOPKINS, S. M. WADDLE attention by an o**	100,000	172,640	1,849,260	———	1,104,280	588,470	35,490	393,660	Seab. N., N. Y.; Miss. Valley Tr. Co., St. L.; Am. Ex. N., Dallas; Cont. N., Ft. Worth.

ficer of the bank.

AUSTIN AND TEXAS COLLECTIONS PROMPTLY HANDLED BY THE AUSTIN NATIONAL BANK, AUSTIN, TEXAS

Number under Name of Bank is the New Transit Number given to each bank in U. S. exclusively by The Rand-McNally Bankers' Directory, under the authority of The American Bankers Ass'n.

TEXAS—Continued

Non-Bank Towns with Nearest Banking Point (Indexed Acces.), Lawyers, Laws (indexed) in back of this volume. For Interest Rates, Holidays, etc., see Laws.

Town and County. ▲County Seats. No. 11 F. R. D. E El Paso H Hous. $ San A.	●Mem. A.B.A. ²New §State †Priv. ‡Mem. State B. Ass'n. [Estab. ◆Fed. Res. Depts: T-Trust B-Bond d-Safe Dep. ⓢSav. $Last Sale % Div.	President.	Vice-President.	Cashier.	Ass't Cashier.	Liabilities. Paid-up Capital	Surplus and Profits	Deposits	Other Liabilities	Resources. Loans and Discounts	Bonds and Securities	Miscellaneous	Cash & Exchange, Due from Banks	Principal Correspondents.
▲**Denton** 7626 Denton D18	Denton County Nat. Bank $200–16% *par* 100 88–214 d●‡'92	J. W. Degan	C. E. Miller F. C. Davis	R. M. Barns	R. H. Caldwell	$ 50,000	$ 56,000	$ 824,000	$ 51,110	$ 560,000	$ 140,000	$ 79,110	$ 202,000	**Chase N., N. Y.**; No. Tex. N., Dallas.
" " "	**EXCHANGE NATIONAL BANK** $150–10% 88–212 dB●‡'81	J. C. Coit *Send Us your Co*	E. D. Curtis *llections for spe*	J. F. Wilkins *cial attention an*	S. H. Wisdom *d results.*	100,000	19,060	497,250	24,110	336,900	102,710	96,990	103,810	Chatham Phenix N. Bk. & Tr. Co., N. Y.; N. Bk. Rep., Chi.; 1st N., Kan. C.; City N., Dallas.
" " "	First National Bank ●‡'82 10% 88–213	H. F. Schweer	W. C. Kimbrough W. T. Bolton	L. H. Schweer	W. F. Woodward	50,000	50,000	350,000	75,000	335,700	43,320	17,800	128,180	Han. N., N. Y.; Am. Ex. N., Dallas.
" " "	First State Bank ●‡§'12 $120–8% 88–1474 *par* 100	W. E. Smoot	M. L. Martin O. M. Curtis	W. C. Orr	R. W. Bass Jno. W. Crain	40,000	4,440	252,960	29,050	248,090	1,000	39,770	37,590	N. Bk. Com., N. Y.; City N., Dallas; Tex. N., Ft. Worth.
Deport 821 Lamar C22	Deport State Bank ‡§'27 *par* 100 88–2116	J. R. Hutchinson	T. Jeffus J. A. Guest	Joe Grant	K. V. Kimball	28,000	34,980	177,250		84,620	33,000	53,100	69,510	Han. N., N. Y.; 1st N., Paris; Mtle N., Dallas.
" " "	First National Bank B‡'02 $175 *par* 100 88–780	Mrs. J. H. Moore	J. G. Wright W. L. Baughn	J. B. Griffin	A. Hutchinson Emma Kinsey	50,000	43,600	266,060	24,250	258,130	68,600	10,000	47,180	Seab. N., N. Y.; 1st N., St. L.; Am. Ex. N., Dallas; 1st N. and Am. N., Paris.
Detroit 1530 Red River B22	Citizens State Bank §'24 88–540	T. D. Wilson	W. T. Crittenden	F. D. Inzer	Wm. W. Metcalfe	25,000	8,620	110,670		112,770		6,630	24,900	Am. Ex. N., Dallas; 1st N., Paris; Lib. Cent. Tr. Co., St. L.
" " "	First National Bank ●‡'92 $125 88–539	J. L. Van Dyke	H. C. Bailey T. P. Guest, *Active*	W. E. Holloway	Ralph Pearce	100,000		204,330	98,660	245,580	28,900	34,660	65,000	N. Bk. Com., St. L.; No. Tex. State, Dallas.
Devine 995 S Medina M15	Adams National Bank ●‡'04 $135–10% 88–1025	W. M. Williamson	Mrs. L. C. Adams W. S. Lilly	F. R. Briscoe	C. R. Thompson	50,000	17,090	163,190	50,000	144,010	54,910	15,750	56,520	N. Park, N. Y.; N. Bk. Com., St. L.; Frost N., San Antonio; So. Tex. Com'l N., Hou.
Dexter 317 Cooke B19	First Guaranty State Bank $100 *par* 100 88–1694 ●‡§'15	W. C. Cunningham	F. C. Collum	C. L. Culver		13,000	1,100	31,620		30,170		6,050	9,500	1st N., Gainesville; Am. Ex. N., Dallas.
D'Hanis 2513 S Medina M15	D'Hanis State Bank ‡§'16 $150–11% 88–1726	E. Zander	Jacob Reily	J. P. Ephraim		10,000	10,990	83,450		61,940	15,010	880	26,610	2d N., Hou.; Gty. Bond State, Tex. State Bk. & Tr., and Alamo N., San Antonio.
Dickinson 717 H Galveston L23	First National Bank ‡'11 $120–8% *par* 100 88–1414	Paul Lobit	Chas. J. Blume	J. H. Jones		25,000	10,200	163,000	24,600	32,900	131,800	6,100	52,000	Chase N., N. Y.; 1st N. and City N., Galv.
Dilley 513 S Frio N15	Dilley State Bank d●‡§'07 15% 88–1028	S. M. Crutchfield	W. T. McLean	F. J. Avant	Dick Rogers	20,000	30,000	165,630	32,020	176,610		18,490	52,550	Alamo N., San Antonio; So. Tex. Com'l N., Hou.
Dime Box 219 H Lee J19	First State Bank ‡§'17 $150–10% *par* 160 88–1744	J. L. Kocurek	A. F. Grabow R. J. Hejtmancik	L. J. Kocurek	Joe Spacek, Jr.	15,000	9,990	127,210		84,730	9,850	4,010	53,610	Han. N., N. Y.; Hou. N., Hou.
▲**Dimmitt** 162 Castro E2	First State Bank ●‡§'07 *par* 100 88–1029	R. McLean	Bruce McLean	Bruce McLean	Ester Noble J. J. Hastings	25,000	27,500	235,530		181,870			104,280	1st N., Amarillo; Drovers N., Kan. C., Mo.
Dodd City 495 Fannin C20	First National Bank ‡'01 $110–10% *par* 100 88–900	S. D. McGee	J. W. Van Noy	W. C. McGee	R. H. Mills	30,000	7,860	70,290	8,900	27,150	47,450	5,100	37,350	Am. Ex. N., Dallas.
" " "	First State Bank ‡§'10 $120–10% 88–901	J. F. Lee	R. E. McClary	DeWitt Neal	Ray Neal	20,000	2,930	46,340		33,920		12,590	22,760	Dallas N., Dallas; 1st N., Paris; State N., Bonham.
Dodsonville 513 Collingsworth E6	First State Bank ●‡§'10 *par* 100 88–1030	G. W. Deahl	J. G. Nisbett	Gladys R. Nisbett	E. J. Smith	25,000	24,040	354,640	1,900	292,660	1,900	13,300	97,720	Han. N., N. Y.; 1st N., Ft. W. and Wichita F.
Donie 218 Freestone H21	Guaranty State Bank ‡§'19 $100 88–1884	A. B. Crider O. Wiley, *V. P.*	A. G. Easterling Roy Worthy	J. D. Hudson		15,000	4,120	24,510		29,350		10,650	3,710	Hou. N., Hou.; Tex. N., Ft. Worth; Jewett State, Jewett.
Donna 1579 S Hidalgo Q4	Citizens State Bank d●‡§'28 $100 *par* 100 88–1031	C. L. Skaggs	E. C. Couch W. B. Sellers	R. C. Morris F. E. Knapp, *V. P.*		40,000	370	516,840		428,650	4,500	61,600	62,440	Han. N., N. Y.; Hou. N., Hou.; 1st N., Brownsville.
Dorchester 162 Grayson C19	Dorchester State Bank §'28 $125–8% *par* 100 88–1032 (*Succeeds First State Bank*)	E. Mackey	J. H. Graham	T. Mackey		17,500	1,000	46,280	850	44,980		15,410	5,230	Com'l N. and Merch. & Plan. N., Sherman.
Dublin 3229 Erath F16	*Citizens National Bank*	*(Taken over by Far*	*mers National Bank*	*, March 17, 1928)*										
" " "	Dublin National Bank ●‡'92 $225 *par* 100 88–359	E. W. Harris R. W. Gray, *V. P.*	Maurice Reid B. W. Lafferty	C. E. Leatherwood		60,000	93,610	478,750	15,300	439,000	74,050	14,290	120,330	N. City, N. Y.; So. Tex. Com'l N., Hou.; Ft. Worth N. and Stk. Yds. N., Ft. Worth.
" " "	Farmers National Bank ●‡'10 $100–10% *par* 100 88–361	D. L. Harris	B. W. Lafferty Walter Hamilton	J. S. Little	J. L. White	50,000	30,970	293,740		249,000		39,410	39,630	N. Bk. Com., N. Y.; 1st N., Ft. Worth; Am. Ex. N., Dallas; 2nd N., Hou.
▲**Dumas** 113 Moore B3	First State Bank ●‡§'09 $170–10% *par* 100 88–1034	Noel McDade	W. W. Daugherty	Lucian Burnett		15,000	7,410	152,220	500	117,160		4,830	53,140	Inter-State N. and Stk. Yds. N., Kan. C.; 1st N., Amarillo.
Dundee 409 Archer B15	First State Bank ⓢ●‡§'09 $125 *par* 100 88–1036	A. Albright	S. G. Helm W. L. Richeson	Horace Flatt		25,000	9,730	85,510		79,490		11,320	29,430	Secur. N., Wichita Falls; Dallas Tr. & Sav., Dallas.

THE AMERICAN NATIONAL BANK, AUSTIN, TEXAS Solicits Your Business

Digitized for FRA
https://fraser.stlou
Federal Reserve Bank of St. Louis

Town and County. ▲County Seats. No. 11 F. R. D. E El Paso H Hous. S San A.	●Mem. A.B.A. ⁿNew §State †Priv. ‡Mem. State B. Ass'n. [Estab. ◆Fed. Res. Depts: T-Trust B-Bond d-Safe Dep. ⑤Sav. $Last Sale %Div.	President.	Vice-President.	Cashier.	Ass't Cashier.	Liabilities. Paid-up Capital	Surplus and Profits	Deposits	Other Liabilities	Resources. Loans and Discounts	Bonds and Securities	Miscellaneous	Cash & Exchanges, Due from Banks	Principal Correspondents.
Eagle Lake 2017 H Colorado L20	Eagle Lake State Bk. d●‡$'06 $100–6% *par* 100 **88–489**	Philip Welhausen	W. E. McRee, *Act.* H. Lee Johnson	E. R. Roberts	Ophelia Johnson	$ 50,000	----------	$ 474,850	$ 39,820	$ 280,010	$ 40,250	$ 57,860	$ 186,550	Han. N., N. Y.; So. Tex. Com'l N. and 1st N., Hou.; Cont. N., Ft. Worth.
" ------ "	**FIRST NATIONAL BANK** ●‡'04 $150–8% **88–488**	W. S. STRICKLAND B. LEYSAHT, *V.-P.* Oldest Bank in	HAYES STEPHENS B. L. VINEYARD the County.	W. E. LENHART	S. O. BOOTHE	75,000	$ 25,000	500,000	21,000	300,000	179,520	15,430	150,000	N. Bk. Com., N. Y.; Union N., Hou.
▲**Eagle Pass** 5765 S Maverick N12	First National Bank ●‡'90 $335–20% *par* 100 **88–261**	Geo. C. Hollis E. H Schmidt, *Ch.*	Wm. Hollis J. L. Barrera, *Act.*	J. T. Glass	W. A. Hewatt	150,000	361,680	2,960,300	114,810	1,397,060	1,166,810	55,160	967,750	N. City, N. Y.; Frost N. and Alamo N., San Antonio; 1st N., Hou.
" ------ "	State Bank & Trust Co. **88–263** †●‡§'06	J. D. Beck	F. F. Niggli C. F. Carson	M. J. Boehmer	A. Rivera, Jr.	100,000	21,900	632,980	7,850	441,450	47,550	62,180	211,560	N. Park, N. Y.; Alamo N., San Antonio; 1st N., Hou.
" ------ "	Viguera Banking Co. ●‡†'20 **88–2037**	Isidro Viguera	Cipriano Viguera	Irene Garcia **F. N. Garcia, *Mgr.***	E. M. Salinas, *Asst. Mgr.*	75,000	40,780	346,530	74,110	317,920	11,370	88,920	118,200	Equitable Tr. Co., N. Y.; Tex. State Bk. & Tr. Co., San Antonio.
East Bernard 523 H Wharton L20	**Union State Bank** d●‡§'08 $150–10% *par* 100 ◆ **88–1037**	R. B. Boettcher	Clem Boettcher W. C. Buls	J. J. Toman	Albert Lupik	50,000	20,000	225,000	----------	190,380	4,900	17,300	49,260	1st N., Hou.
▲**Eastland** 12,435 Eastland F15	**EXCHANGE NATIONAL BK.** 8% *par* 100 **88–2070** d●‡'23	J. D. McRae	Jack Williamson	W. B. Smith	Guy Parker	50,000	5,980	325,630	----------	194,490	50,290	5,000	131,820	Han. N., N. Y.; Republic N., Dallas.
" ------ "	**TEXAS STATE BANK** 10% **88–763** d●‡§'24	T. L. OVERBEY H. P. BRELSFORD, *Ch. of Bd.*	W. A. MARTIN J. E. BUTLER	H. BRELSFORD, JR.	FRANK LOVETT GEO. O. HARRELL	100,000	33,050	1,140,200	4,030	716,800	216,700	100,090	243,680	N. Bk. Com., N. Y.; Ft. Worth N., Ft. Worth.
		SAFE—PR	**OMPT—ACC**	**OMMODATI**	**NG.**									
		Save time and	**get service on Col**	**lections and Cred**	**it Reports by sen**	**ding**								
		FEE IN ADVAN	***CE: Plain sight***	***drafts, 15c; Cre***	***dit Reports, 25c.***	**TRY**	**US.**							
Ector 454 Fannin C20	**First State Bank** ●‡§'05 $115 *par* 100 **88–1038**	W. R. Luton	W. H. Harper	W. H. Harper	O. G. Weatherby	15,000	1,490	44,000	1,310	37,500	3,290	12,020	8,890	1st N., Bonham: Am. Ex. N., Dallas: Merch. & Plan. N., Sherman.
Edcouch 200 S Hidalgo 24	Delta State Bank d‡§'27 *par* 100 **88–2120**	E. C. Couch	W. L. Forbes	E. E. Black	----------	25,000	6,280	100,620	2,220	67,000	2,000	22,630	42,480	Rep. N., Dallas; 1st N., Brownsville.; 2d N. Houston.
Eddy 360 McLennan H18	**First National Bank** ●‡'14 $200–12% *par* 100 **88–755**	J. R. Knight	D. W. Harwell	Fred Stewart	----------	50,000	41,040	103,920	1,300	124,650	6,750	9,020	55,830	Chase N., N. Y.; 1st N., Waco; 2d N., Hou.; U. S. N., Galv.
Eden 593 Concho H13	**Eden State Bank** d●‡§'07 $100 *par* 100 **88–1039**	H. G. Maclean	R. G. Armor	W. T. Molloy	J. L. Daniel	50,000	11,110	254,180	40,000	253,500	1,100	32,500	68,190	Han. N., N. Y.; Tex. N., Ft. Worth; Rep. N., Dallas.
Edgewood 820 Van Zandt E21	Farmers & Merch. State Bk. $120–10% ◆ **88–783** ‡§'09 *par* 100	Lee Joyner	J. H. Jones	W. H. Pickens	W. A. Presley	35,000	3,000	95,000	----------	58,000	1,650	24,800	48,550	No. Tex. N., Dallas.
" ------ "	**First National Bank** ●‡'09 $200–10% *par* 100 **88–782**	R. M. Millsaps	J. P. Downs, *Active* N. L. Cheatham	G. M. Youngblood	----------	25,000	27,910	80,650	36,170	119,780	28,030	9,250	12,670	N. Bk. Com., N. Y.; City N., Dallas.
▲**Edinburg** 1406 S Hidalgo Q4	Capitol State Bank d●‡§'25 *par* 180 **88–2096**	M. L. Paden	W. L. Pearson	G. W. Walton	----------	25,000	20,000	375,000	----------	160,000	100,000	----------	160,000	2d N., Hou.; Guaranty State, San Antonio; City N., Corpus Christi.
" ------ "	Edinburg State Bk. & Tr. Co. *par* 225 **88–1040** d●‡§'11	A. Y. Baker	W. R. Montgomery	W. D. Gardner	E. S. Hearne	100,000	130,660	3,443,200	----------	1,136,340	525,670	135,830	1,876,000	Seab. N., N. Y.; 1st N., Hou.; City N., San Antonio; U. S. N., Galv.
▲**Edna** 1735 H Jackson M20	Jackson Co. State Bk. d●‡§'07 **88–542**	S. G. Drushel	A. E. Westhoff E. T. Rose	S. D. Scott	D. H. Allen	55,000	39,740	592,640	3,940	311,270	250,670	23,100	105,280	2d and So. Tex. Com'l N., Hou.
El Campo 1766 H Wharton M21	Commercial State Bank $140–10% *par* 100 **88–480** ●‡§'21	E. H. Koch	R. B. Wallace Geo. P. Willis	R. E. Kirk	E. A. Knebel Jesse Appling	50,000	33,410	461,130	----------	317,750	59,320	13,750	153,720	Seab. N., N. Y.; So. Tex. Com'l N., Hou; U. S. N., Galv.
" ------ "	First National Bank d●‡'02 **88–479**	G. A. Rives	J. F. Kubela	G. P. Stallworth	E. J. Soderman	100,000	70,000	523,000	----------	295,000	----------	----------	384,000	N. City, N. Y.; 1st N. and 2d N., Hou.

AUSTIN AND TEXAS COLLECTIONS PROMPTLY HANDLED BY THE AUSTIN NATIONAL BANK, AUSTIN, TEXAS

Number under Name of Bank is the New Transit Number given to each bank in U. S. exclusively by The Rand-McNally Bankers' Directory, under the authority of The American Bankers Ass'n.

TEXAS—Continued

Non-Bank Towns with Nearest Banking Point (Indexed Acces.), Lawyers, Laws (indexed) in back of this volume. For Interest Rates, Holidays, etc., see Laws.

Town and County. ▲County Seats. No. 11 F. R. D. E El Paso H Hous. $ San A.	●Mem. A.B.A. ⁿNew §State †Priv. ‡Mem. State B. Ass'n. [Estab. ◆Fed. Res. Depts: T-Trust B-Bond d-Safe Dep. ⑧Sav. $Last Sale %Div.	President.	Vice-President.	Cashier.	Ass't Cashier.	Liabilities. Paid-up Capital	Surplus and Profits	Deposits	Other Liabilities	Resources. Loans and Discounts	Bonds and Securities	Miscellaneous	Cash & Exchanges, Due from Banks	Principal Correspondents.
▲Eldorado 329 Schleicher I12	**First National Bank** •$'07 10% *par* 100 **88-734**	J. B. Christian	J. E. Hill R. P. Hinyard	W. O. Alexander	Leslie L. Baker	$ 75,000	$ 64,350	$ 342,360	$ 20,000	$ 253,650	$ 33,150	$ 6,000	$ 208,900	N. Bk. Com., N. Y.; City N., Dallas; 1st N., San Angelo.
Electra 4744 Wichita B15	**FIRST NATIONAL BANK** $120-10% 88-1376 d⑧•‡'11 *par* 100	Edward Schlaffke	C. R. Miller	G. D. Ezell	C. F. Suggs A. S. Haaf	100,000	20,000	554,000	96,000	565,000		115,000	90,000	**N. Park, N. Y.**; 1st N., Fort Worth and **Wichita Falls**; City N., Dallas.
" ------ "	**FIRST STATE BANK** •‡§'11 **88-1041**	**S. E. HONAKER**	**C. W. COFFEY** **J. R. BREWER**	**T. T. WEATHERALL**	**M. M. McGANN** **W. C. MARTIN**	75,000	26,730	738,360		624,840	28,240	88,120	98,890	N. Park, N. Y.; 1st N., Ft. Worth; City N., Wich. Falls.
	Special attention given Bill of Lading drafts, cash *Please send 15c with each sight draft for presentation and* **25c for Credit Reports.**													
Elgin 1630 H Bastrop J18	Elgin National Bank •‡'07 10% *par* 100 **88-497**	W. H. Rivers, Jr.	W. P. Culp	W. P. Culp, Jr.	R. H. Arbuckle	50,000	128,910	630,220	24,500	312,480	29,450	58,880	432,780	N. City, N. Y.; So. Tex. Com'l N., Hou.; Austin N., Austin.
" ------ "	First State Bank d•‡§'28 *par* 100 88-498 (*Formerly Elgin State Bank*)	M. C. Parrish John Barton, *V. P.*	C. B. Sullivan A. F. Anderson, Jr.	O. F. Salcher		25,000	240	230,670	10,050	145,040		33,410	87,500	Hou. N., Hou.; Rep. N., Dallas; Tex. Bk. & Tr. Co., Austin.
Eliasville 127 Young D15	Eliasville State Bank •‡§'24 $110-10% *par* 100 **88-1968**	W. T. Donnell	H. C. Brock	W. O. Cunningham	F. M. Atchison	25,000	8,500	225,000		150,000	40,000	10,000	50,500	Tex. N., Ft. Worth; Mtle N., Dallas.
Elkhart 1018 H Anderson G22	**Elkhart State Bank** ‡§'11 $125 **88-1429**	A. Hanks	W. A. Weatherford D. S. Lively	R. E. L. Parks	J. B. Parker Elbert Kyle	20,000	13,040	285,630	2,770	183,290		54,340	83,800	So. Tex. Com'l N., Hou.; Royall N. and East Tex. N., Palestine.
Ellinger 362 H Fayette K20	**First State Bank** ‡§'12 $115-7% *par* 100 ◆ **88-1475**	Leo Frede	C. W. Ehlinger	E. C. Jecmenek		12,500	3,190	84,900		54,460	5,060	1,550	39,530	1st N., Hou.; John Schumacher State, La Grange; Mtle. N., Dallas.

EL PASO—Reserve City

(Branch of Reserve Bank, District No. 11)

(El Paso, F-1) County Seat.—Pop. 109,000

●Mem. A.B.A. ⁿNew §State †Priv. ‡Mem. State B. Ass'n. [Estab. ◆Fed. Res. Depts: T-Trust B-Bond d-Safe Dep. ⑧Sav. $Last Sale %Div.

President.	Vice-President.	Cashier.	Ass't Cashier.	Liabilities. Paid-up Capital	Surplus and Profits	Total Deposits	Other Liabilities	Resources. Loans and Discounts	Bonds and Securities	Miscellaneous Resources	Cash & Exchanges, Due from Banks	Principal Correspondents.
American Trust & Savings Bank (Closed June 5, 1928 *for liquidation*)												
***EL PASO NATIONAL BANK** $150-5% 88-15 d⑧⑦•‡'25 *par* 100	C. M. HARVEY S. D. YOUNG W. P. B. McSAIN A. H. GOLDSTEIN	H. A. JACOBS		$ 300,000	$ 153,560	$ 2,883,910	$ 182,120	$ 1,703,370	$ 739,970	$ 73,770	$ 992,480	Chase N., N. Y.; City N., Dallas: Merch. N. Tr. & Sav., Los A.; Com. Tr. Co., Kan. C.
	EL PASO'S NEWEST BANK CONFIRMS ITS APPRECIATION OF BUSINESS BY RENDERING EXCEPTIONAL COLLECTION SERVICE. **Send us your items on Southwestern points including Old Mexico.**											
*Federal Reserve Bank of Dallas 88-1 •'18	(*El Paso Branch, Federal Reserve Bank of Dallas, Tex.*)			(*See Page 32 for complete information*)								
***First National Bank** $120-10% 88-4 d⑧⑦•‡'81 *par* 100	JOSHUA S. RAYNOLDS F. M. MURCHISON E. W. KAYSER J. E. BENTON H. F. RAYNOLDS J. L. MARR	J. E. BENTON H. W. MOORE, *A. Tr. Officer* WM. GRAVES, *Auditor*	F. E. GILLETT B. L. MEYERS J. M. MANDEVILLE	1,000,000	223,250	12,169,340	1,073,540	7,118,370	2,847,410	1,058,790	3,441,560	Han. N., N. City, N. Park, and N. Bk. Com., N. Y.; 1st N. and Cont. N. Bk. & Tr. Co., Chi.; Bk. of Italy N. Tr. & Sav. Assn., San F.; 1st N., Los A.; 1st N., Bos., Kan. C., and St. L.; Rep. N., Dallas; So. Tex. Com'l N., Hou.
	SPECIAL FACILITIES FOR HANDLING COLLECTIONS IN ARIZONA, NEW MEXICO, WEST TEXAS, AND OLD MEXICO.											

Digitized for F
https://fraser.s
Federal Reser

THE AMERICAN NATIONAL BANK, AUSTIN, TEXAS Solicits Your Business

OUR WIDE ACQUAINTANCE AND EXTENSIVE CONNECTIONS

IN OLD MEXICO

Enable us to give efficient and prompt attention to collections and payments throughout the Republic of Mexico

Over **47** Years

The **First National Bank**
of El Paso, Texas

Of Stability

CAPITAL AND SURPLUS

$1,200,000.00

We specialize in the prompt handling of Bill of Lading Drafts on any point in the great Southwest.

igitized for FRASER
tps://fraser.stlouisfed.org
ederal Reserve Bank of St. Louis

OVER 47 YEARS' EXPERIENCE

gained from conservative policies

enables us to offer modern service in all departments

Splendid facilities through connections in this territory insure quick action on collection items



Prompt remittance made on collections through reserve accounts in important centers

SEND YOUR ARIZONA, WEST TEXAS, NEW MEXICO AND MEXICO COLLECTIONS TO US

✧

Accounts of Banks, Corporations and Individuals Solicited

✧

The State National Bank

El Paso, Texas

SINCE 1881

Digitized for FRASER
https://fraser.stlouisfed.org
Federal Reserve Bank of St. Louis

Number under Name of Bank is the New Transit Number given to each bank in U. S. exclusively by The Rand-McNally Bankers' Directory, under the authority of The American Bankers Ass'n.

EL PASO—Reserve City

(Branch of Reserve Bank, District No. 11)

(El Paso, F-1) County Seat.—Pop. 109,000

●Mem. A.B.A. ⁿNew §State †Priv. ‡Mem. State B. Ass'n. [Estab. ◆Fed. Res. Depts: T-Trust B-Bond d-SafeDep. ⓢSav. $LastSale%Div.

	President.	Vice-President.	Cashier.	Ass't Cashier.	Liabilities: Paid-up Capital	Liabilities: Surplus and Profits	Liabilities: Total Deposits	Liabilities: Other Liabilities	Resources: Loans and Discounts	Resources: Bonds and Securities	Resources: Miscellaneous Resources	Resources: Cash & Exchanges, Due from Banks	N. Y. Clearing House Ass'n Members shown by* Affiliated banks by+ / Principal Correspondents.
***State National Bank** $300–12% 88–6 d◆T●‡'81 *par* 100	C. N. BASSETT	G. B. FLORY R. W. McAFEE	R. W. McAFEE R. E. OWEN, *Aud.*	W. W. SCOTT G. G. MATKIN P. H. ANDERSON F. M. SMITH	$ 300,000	$ 505,970	$12 403 130	$ 6,070	$ 7,291,940	$ 2,051,490	$ 408,000	$ 3,463,740	Han. N. and Gty. Tr. Co., N. Y.; Peo. Tr. & Sav., Chi.; Merch.-Lac. N., St. L.; N. Shaw., Bos.; Wells Fargo Bk. & Un. Tr., San F.; Citiz. N. Tr. & Sav., and Cal., Los A.; City N. and Am. Ex. N., Dallas; Frost N., San Antonio; Ft. Worth N., Ft. Worth; Austin N., Austin; Com. Tr. Co., Kan. C.; So. Tex. Com'l N., Hou.
	PROMPT AND CAREFUL ATTENTION TO COLLECTIONS IN THE UNITED STATES AND MEXICO.												
El Paso Clearing House (*Members indicated by a* *)	Geo. D. Flory	F. M. Murchison	S. D. Young, *Sec. and Tr.*										
J. S. CURTISS & CO. B'10 (Established 1910) (First National Bldg.) $250–20% *par* 100	J. S. CURTISS **Oldest Inve**	GEO. L. HOGE **stment Firm**	C. E. LEONARD **In the South**	**west.**	50,000								J. W. Sparks & Co., N. Y.; State National, El Paso, Texas; Mackay & Co., New York City.
	Specialist	**s in Mexican**	**Issues, Publ**	**ic Utilities**									
	and All So	**uthwestern**	**Securities.**										
FIRST MORTGAGE COMPANY (1st N. Bk. Bldg.) '11	L. H. ORNDORFF F. M. MURCHISON, *Ch.*	T. B. NEWMAN	W. E. WARD, *Sec. and Treas.* W. H. F. JUDD, *Auditor*	C. C. HESSEY, *A. Sec.*	750,000			1,077,210	1,288,200	33,130	505,880		1st N., El Paso.
	SPECIALIZING	**IN FIRST**											
	MORTGAGE R	**EAL ESTATE PA**	**PER.**										
MORTGAGE INVESTMENT COMPANY, Inc. '15 (Mills and Stanton) $100–6% *par* 100	L. H. ORNDORFF JAMES L. MARR, *Ch. of Bd.*	S. M. MURCHISON F. P. SHUSTER G. FROST	GEO. W. SMITH, *Sec. and Tr.*	M. E. DeBORD, *A. Sec.*	400,000	50,000							1st N., Chi.; Miss. Valley Tr. Co., St. L.; 1st N., El Paso.
	FARM AND CI	**TY LOANS, BO**	**NDS AND SECU**	**RITIES.**									

TEXAS—Continued

Town and County. ▲County Seats. Fig. is. F. Res. Dist. MMem. Br. N Nash.	●Mem. A.B.A. ⁿNew §State †Priv. ‡Mem. State B. Ass'n. [Estab. ◆Fed. Res. Depts: T-Trust B-Bond d-SafeDep. ⓢSav. $LastSale%Div.	President.	Vice-President.	Cashier.	Ass't Cashier.	Liabilities: Paid-up Capital	Liabilities: Surplus and Profits	Liabilities: Deposits	Liabilities: Other Liabilities	Resources: Loans and Discounts	Resources: Bonds and Securities	Resources: Miscellaneous	Resources: Cash & Exchanges, Due from Banks	Principal Correspondents.
Elsa $ Hidalgo Q2	Canal Banking Co. d‡$'27 $125 *par* 125 88–2124	H. B. Seay	Thos. F. Rives	P. L. Davis	W. H. Moore	$ 20,000	$ 5,880	$ 85,740		$ 85,740		$ 6,340	$ 19,540	City N., San Antonio; 1st N., Mercedes.
Elysian Fields 321 Harrison E24	Security State Bank ‡$'13 $180–20% 88–1576	J. M. Furrh	J. D. Furrh E. S. Fry	J. B. Furrh	Y. L. Rountree	15,000	16,830	218,810	$ 470	90,330	$ 44,120	11,100	105,560	Seab. N., N. Y.; Am. Ex. N., Dallas; 1st N., St. L.; Com'l N., Shreveport, La.
Emhouse 347 Navarro F19	First National Bank ‡'09 88–1044	C. H. Delafosse	G. G. Owen M. Montgomery	S. M. Garrett	W. E. Harrington	30,000	13,900	159,030		83,590	4,810	7,300	107,230	Seab. N., N. Y.; No. Tex. N., Dallas
▲Emory 721 Rains D21	First National Bank ●‡'08 $245 88–710	J. B. Clayton S. H. Hood, *V. P.*	J. N. Braziel O. H. Rodes	E. M. Mason	S. Braziel	25,000	50,130	199,490		117,820	52,090	6,850	126,910	Seab. N., N. Y.; Am. Ex. N., Dallas.

AUSTIN AND TEXAS COLLECTIONS PROMPTLY HANDLED BY THE AUSTIN NATIONAL BANK, AUSTIN, TEXAS

Town and County. ▲County Seats. No. 11 F. R. D. E El Paso H Hous $San A.	•Mem. A. B. A. §State †Priv. ‡Mem. State B. Ass'n. [Estab. ◆Fed. Res. Depts: T-Trust B-Bond d-Safe Dep. ⑤Sav. $Last Sale %Div.	President.	Vice-President.	Cashier.	Ass't Cashier.	Liabilities. Paid-up Capital	Surplus and Profits	Deposits	Other Liabilities	Resources. Loans and Discounts	Bonds and Securities	Miscellaneous	Cash & Exchanges, Due from Banks	Principal Correspondents.
Enloe 398 Delta C21	Enloe State Bank ‡$'12 *par* 100 88-1504	J. M. Hagood	M. W. Smith	C. E. Cregg	M. F. Young	$ 25,000	$ 1,000	$ 100,000		$ 80,000		$ 20,000	$ 26,000	Mtle. N., Dallas; 1st N., Paris.
Ennis 7224 Ellis F19	*Citizens National Bank $155-10% 88-176 ⑤•‡'04	F. A. Newton	J. L. Clarke Clair White	H. R. Thomas J. J. Hodo, Jr., *A. C.*	W. F. Verner E. F. Nesuda	100,000	55,430	820,970	$ 107,390	546,010	$ 382,600	14,000	141,170	N. Park, N. Y.; Am. Ex. N. and Dallas N., Dallas; So. Tex. Com'l N., Hou.
" ------ "	*FARMERS STATE BANK $120-10% 88-2031 •‡$'22	J. W. WEATHERFORD	W. F. TEMPLETON E. C. HAWKINS, *Act.*	C. S. COOK		50,000	19,190	364,430		304,600	1,990	17,670	109,370	Equitable Tr. Co., N. Y.; Mtle. N., Dallas; Guaranty N., Hou.
------ "	*First National Bank $100-5% 88-174 d⑤•‡'22 *par* 100	F. P. McElwrath	R. T. Blakey, *Act.*	M. B. Moseley R. E. Robbins, *A. Cash.*	T. H. Skrabanek J. M. McClain	200,000	6,250	642,220	100,000	420,630	156,290	201,200	170,340	Chase N., N. Y.; Rep. N., Dallas; City N., Galv.; Un. N., Hou.
" ------ "	Ennis Clearing House (*Members indicated by a* *)	F. A. Newton	J. W. Weatherford	R. T. Blakey, *Sec., Tr., and Mgr.*										
Estelline 394 Hall A12	Estelline State Bank d•‡$'05 $200-25% 88-1048 *par* 100	S. H. Moore	P. L. Vardy	W. M. Tucker	C. W. Sanders	20,000	21,940	420,320		182,450		11,430	268,380	Ft. Worth N. and 1st N., Ft. Worth; 1st N., Memp. and Childress.
Eustace 513 Henderson F21	First State Bank ‡$'10 10% 88-1049	J. M. Melton	G. J. Cook	C. Simmons	F. B. Cornelius	25,000	15,000	73,970	17,740	84,410	10,710	25,840	10,740	No. Tex. N. and Dallas N., Dallas; 1st N. and Gty. Bd. State, Athens.
Evant 319 Coryell H17	First National Bank ‡'25 $175-12% 88-1487 *par* 100	W. C. Brooks	J. W. Burney	E. T. Brooks	W. A. Wilhite	25,000	5,500	120,000		96,000			54,500	Tex. N. and Cont. N., Ft. Worth; Citiz. N., Waco.
Fabens 1527 E El Paso G1	First National Bank d‡'20 $120-10% 88-1952 *par* 100	H. L. Birney	W. J. Stahmann C. W. Bickley	J. N. Hendricks		50,000	26,990	257,380		107,810	102,610	49,180	74,770	Han. N., N. Y.; State N., El Paso.
▲Fairfield 629 Freestone G20	Fairfield State Bank •‡$'12 88-1452	T. J. Hall	C. H. Watson	F. E. Hill, Jr.	C. E. Childs E. F. Glazener	40,000	43,070	354,350		118,130	82,220	9,980	227,080	Han. N., N. Y.; Hou. N., Hou.; City N., Dallas.
Fairlie 362 Hunt C20	Citizens Bank ‡†'12 10% 88-1583	G. C. Waggoner		Vincent Carr		10,000	2,000	65,000		50,000		7,000	20,000	Mtle. N., Dallas.
▲Falfurrias 1825 S Brooks Q17	First National Bank ⑤•‡'20 $100-10% 88-1967	J. R. Scott, Jr.	T. R. Bennett, *Active*	Geo. M. Ludwig		50,000	14,190	624,950	38,150	410,390	48,400	29,540	238,960	Am. Ex. Irv. Tr., N. Y.; City N., San Ant.; U. S. N., Galv.; Corpus Christi N., Corpus Christi.
Falls City 521 S Karnes M17	Falls City National Bank ‡'07 $140-10% *par* 100 88-1052	J. W. Moczygemba	F. P. Moczygemba G. J. Moczygemba	A. D. Opiela	John I. Richardson	25,000	17,910	171,130	17,400	87,540	32,050	12,660	99,190	Han. N., N. Y.; Alamo N., San Antonio; So. Tex. Com'l N., Hou.
Farmersville 2167 Collin D20	Farmersville Nat'l Bank $100-10% 88-455 •‡'27	W. R. Carver	W. F. Hayes	Levi Wilson	J. R. Holloway, Jr.	50,000	490	139,280	47,670	175,580	1,820	26,470	33,570	Seab. N., N. Y.; Cont. N., Ft. Worth.
" ------ "	First National Bank d•‡'87 *par* 100 88-454	J. E. Pendleton K. M. Moore, *Ch. of Bd.*	O. E. Carlisle	G. H. Beam	E. A. Cartwright	50,000	50,000	400,000	46,000	400,000	13,500	80,000	52,500	Chase N., N. Y.; Amer. Ex. N., Dallas.
▲Farwell 509 Parmer A7	Security State Bank •‡$'25 $100 *par* 100 88-2089	J. H. Head	D. F. Ashbrook G. D. Anderson, *Act.*	A. L. Hood		20,000		160,930		91,130	11,280	10,000	68,350	Ft. Worth N., Ft. Worth; Drov. N., Kan. C.; N. Bk. Com., Amarillo.
Fate 299 Rockwall D20	First State Bank ‡$'07 88-1054	J. D. Miller	J. N. Miller	W. B. Waller	Miss Ollie Grisham	15,000	4,000	60,000		50,000			15,000	Am. Ex. N., Dallas; 1st N., Royse City.
Fayetteville 390 H Fayette K20	Farmers National Bank ‡'17 $125-8% 88-1741 *par* 100	C. G. Vetter	O. A. Vetter T. G. Fordtran	E. S. Kovar		25,000	13,000	253,140	27,500	145,510	103,200	5,510	64,920	So. Tex. Com'l N. and Public N., Hou.
" ------ "	Fayetteville State Bank •‡$'16 $150-8% 88-1055 *par* 100	Lee Heinsohn	J. R. Kubena	J. R. Kubena	Wm. Hotmann Joe R. Kubena	30,000	18,510	231,440	310	121,040	94,340	14,550	50,320	Seab. N., N. Y.; City Bk. & Tr. Co., Hou.; Mtle. N., Dallas.

THE AMERICAN NATIONAL BANK, AUSTIN, TEXAS Solicits Your Business

Digitized for FRASER
https://fraser.stlouisfed.org/
Federal Reserve Bank of St. Louis

Number under Name of Bank is the New Transit Number given to each bank in U. S. exclusively by The Rand-McNally Bankers' Directory, under the authority of The American Bankers Ass'n.

TEXAS—Continued

Non-Bank Towns with Nearest Banking Point (Indexed Acces.), Lawyers, Laws (indexed) in back of this volume. For Interest Rates, Holidays, etc., see Laws.

Town and County. ▲County Seats. No. 11 F. R. D. E El Paso H Hous. $San A.	●Mem. A.B.A. ⁿNew §State †Priv. ‡Mem. State B. Ass'n. [Estab. ◆Fed. Res. Depts: T-Trust B-Bond d-Safe Dep. ⓢSav. $Last Sale %Div.	President.	Vice-President.	Cashier.	Ass't Cashier.	Liabilities. Paid-up Capital	Surplus and Profits	Deposits	Other Liabilities	Resources. Loans and Discounts	Bonds and Securities	Miscellaneous	Cash & Exchanges, Due from Banks	Principal Correspondents.
Fentress 269 S Caldwell L18	**Fentress State Bank** d●‡$'16 $200-10% 88-1710 *par 200*	C. E. Tolhurst	Carl Waller W. J. Tiller	P. G. Mahoney		$ 10,000	$ 8,950	$ 87,430	$ 650	$ 54,240	$ 23,540	$ 4,600	$ 24,640	N. Park, N. Y.; Union N., Hou.; Alamo N., San Antonio.
Ferris 1586 Ellis E19	**Farmers & Merch. State Bank** $200-15% ◆ 88-633 ‡$'06	D. H. Moyers	W. D. Duff A. E. Cox	H. Weatherford	L. W. Moyers	50,000	46,500	315,000		181,100	2,550	16,350	211,500	Am. Ex. N. and Mtle. N., Dallas.
" "	Ferris National Bank d‡'02 $165 *par* 100 88-632	J. M. Batchler	Lloyd Wilson	Lloyd Wilson	R. A. Jeffers Robert Orr	65,000	28,160	239,860	15,900	246,800	18,800	16,140	67,180	Republic N., Dallas.
Flatonia 995 H Fayette L19	**Flatonia State Bank** ●‡$'82 $150-10% 88-761	Jno. A. Kerr	M. Fernau, Jr.	F. A. Nesrsta	R. F. Meyer	50,000	23,440	499,250		336,970	77,850	44,920	112,950	N. City, N. Y.; So. Tex. Com'l N., Hou.; Alamo N., San Antonio.
Florence 763 Williamson I 17	Union State Bank ‡$'28 $200-20% 88-1056 *par* 100 *(Consolidation of Briggs State Bank, Briggs, Tex., with Farmers State and Florence State Banks)*	J. A. Brewster	W. C. Love P. A. Wales	T. M. Williams	J. C. Wright	35,000		230,140	29,570	157,380	20,000	12,080	103,030	So. Tex. Com'l N., Hou.; Austin N., Austin; Mtle. N., Dallas.
▲**Floresville** 1518 S Wilson M17	**CITY NATIONAL BANK** T‡'06 $165-15% 88-587 *par* 100	**W. R. WISEMAN** **Special attentio** *Please send 15c wi*	**R. A. WISEMAN** **S. W. TEAS** **n given Bill of Lad** *th each sight draft fo*	**W. W. HERRINGTON** **ing Drafts, Cash** *r presentation and*	**L. H. MITCHELL** **and Time Items.** *25c for Credit Repor*	50,000	20,620	269,170	49,350	255,750	65,750	6,740	60,890	Comw. Bk. & Tr. Co., San Antonio; Austin N., Austin; 1st N., Hou.
" "	**FIRST NATIONAL BANK** ●‡'02 $200-15% 88-588 *par* 100	**S. V. HOUSTON** **FIFTEEN CENT** **insures prompt** **This does not ap**	**J. T. HOUSTON** **S sent with each** **, personal attent** **ply to Bills of Lad**	**E. FRANKLIN** **sight draft for pr** **ion.** **ing drafts or note**	**E. L. WHITSETT** **E. F. WOOLSEY, JR.** **esentation,** **s.**	50,000	51,410	444,330	51,850	327,310	55,200	19,670	195,420	N. City, N. Y.; So. Tex. Com'l N., Hou.; Alamo N., San Antonio.
▲**Floydada** 1384 Floyd B11	First National Bank d⓪●‡'03 $250-20% 88-835 *par* 100	E. C. Nelson	Thos. Montgomery Mrs. J. N. Farris	J. V. Daniel A. M. Moore, *A. C.*	O. M. Watson F. L. Moore E. L. Norman	50,000	54,580	605,880	11,880	359,810	15,500	69,280	277,750	Drov. N., Kan. C., Mo.; Ft. Worth N., Ft. Worth; 1st N., Amarillo.
" "	Floyd County National Bank $160-12% 88-836 ●‡'09 *par* 100	T. S. Stevenson C. Surginer, *V. P.*	S. A. Greer Jas. K. Green, *Act.*	Jas. K. Green J. Clements, *A. C.*	May Garrett Leslie Surginer	50,000	16,000	605,320		435,880	84,600	38,270	112,570	N. City, N. Y.; 1st N., Plainview; Stock Yds. N., Kan. C.; Cont. N., Ft. Worth.
Fluvanna 517 Scurry D11	**First State Bank** ●‡$'07 $100 *par* 100 88-1058	D. A. Jones	C. E. Reeder	J. R. Patterson		12,500	3,020	142,210		38,300	51,110	7,980	60,350	Ft. Worth N., Ft. Worth; 1st N., Snyder; Far. & Merch. N., Abilene.
Flynn 419 Leon H21	**Flynn State Bank** ‡$'17 $190-15% *par* 100 88-1776	W. E. Reed	A. E. Gormley	R. L. Oden, *Cash., Sec. and Tr.*	Katie L. Graves	10,000	9,600	79,680		56,850	3,200	3,440	35,790	Public N., Hou.; Tex. N., Ft. Worth.; U. S. N., Galveston.
Follett 566 Lipscomb N6	**Follett National Bank** ●‡'13 $215 88-1806	W. E. Stuart	O. A. Crump	A. W. Kincade	F. B. Sumpter	25,000	23,000	275,000	31,500	161,000	33,000	25,500	135,000	Han. N., N. Y.; Com. Tr., Kan. C.; 4th N., Wichita; Ft. Worth N., Ft. Worth.
Forest 162 H Cherokee G22	Farmers & Merchants State $100 Bank 88-1914 ‡$'20	W. T. Norman	J. B. Ramsey	T. J. Burke		15,000	1,960	42,300		19,730	3,510	6,170	29,840	Far. & Merch. State Bk. & Tr. Co., Rusk; Union N., Hou.
Forestburg 264 Montague C17	**First State Bank** $'17 $180-20% 88-1775	J. F. Freeman	W. F. Landers	G. D. Wylie		10,000	9,520	46,770		42,580	740	2,500	20,460	City N., Bowie; Ft. Worth N. and Cont. N., Ft. Worth; 1st N., St. Jo.
Forney 1345 Kaufman E20	City National Bank ●‡1901 $225-10% 88-681 *par* 189	C. C. Jordan	J. B. Sowell O. J. Ledbetter	C. B. Drake		50,000	41,270	150,640	51,460	199,820	26,250	25,670	41,620	Seab. N., N. Y.; Am. Ex. N., Dallas.
" "	Farmers National Bank ●‡'89 $175-10% 88-682	W. A. Brooks	J. M. Davis, Jr.	J. M. Davis, Jr.	T. H. Layden C. C. Senter	100,000	46,900	155,910	124,610	261,890	103,450	25,950	36,130	Seab. N., N. Y.; Am. Ex. N., Dallas.
" "	Forney State Bank ●‡$'15 $400-10% ◆ 88-1704	J. C. Reagin	O. W. Reagin	O. W. Reagin	George Anderson	25,000	58,000	137,000	40,000	215,000	3,000	7,000	35,000	Han. N., N. Y.; No. Tex. N., Dallas; Union N., Hou.
Forreston 420 Ellis F19	**Forreston State Bank** ‡$'10 $150-10% 88-1060 *par* 100	J. H. Hamlin	T. A. Ferris	Jas. W. Fields	C. O. Williams	20,000	7,580	90,490		84,080		6,050	27,940	Citiz. N., Waxahachie; State N., Corsicana; Am. Ex. N., Dallas.
▲**Ft. Davis** 525 E Jeff Davis I 6	**Fort Davis State Bank** d●‡'11 12% *par* 100 88-1406	J. W. Espy	W. S. Miller	J. H. Clark	W. D. Bloys	35,000	24,300	256,460		119,480		6,720	189,570	Han. N., N. Y.; State N., El Paso.
▲**Ft. Stockton** 1297 E Pecos I 8	**First National Bank** d●'10 88-787	R. E. Ellis	H. G. Watson S. C. Johnson	Karl Butz	Bruce Hinsey	50,000	6,120	663,510	25,000	324,160	135,660	41,660	243,150	Chase N., N. Y.; Ft. Worth N., Ft. Worth San Angelo N., San Angelo.
" "	ⁿPecos County State Bank 88-2131 $'28	J. M. Montgomery	H. L. Winfield	F. A. Stubblefield	F. H. Felps	25,000	6,250						31,250	

AUSTIN AND TEXAS COLLECTIONS PROMPTLY HANDLED BY THE AUSTIN NATIONAL BANK, AUSTIN, TEXAS

Number under Name of Bank is the New Transit Number given to each bank in U. S. exclusively by The Rand-McNally Bankers' Directory, under the authority of The American Bankers Ass'n.

FORT WORTH

(Federal Reserve District No. 11)

(Tarrant, E18) County Seat
Pop. 159,000—Reserve City

●Mem. A.B.A. ¤New §State †Priv. ‡Mem. State B. Ass'n. [Estab. ◆Fed. Res. Depts: T-Trust B-Bond d-Safe Dep. ⓢSav. $Last Sale %Div.

	President.	Vice-President.	Cashier.	Ass't Cashier.	Liabilities. Paid-up Capital	Surplus and Profits	Total Deposits	Other Liabilities	Resources. Loans and Discounts	Bonds and Securities	Miscellaneous Resources	Cash & Exchanges, Due from Banks	Principal Correspondents.
★American Bank & Trust Co. 37-17 dT●†§'28 *(Succeeds Ft. Worth State Bank)*	G. H. Colvin	L. E. Reynolds	C. E. Gillham	Lanford Coffman	$ 100,000	$ 8,000	$ 615,000		$ 310,000	$ 222,000	$ 41,000	$ 150,000	Seab. N., N. Y.; 1st N., St. L.; City N., Dallas.
***CONTINENTAL NATIONAL BANK** $150-6% 37-22 ⓢ●†'21	J. G. WILKINSON	A. E. THOMAS, H. H. WILKINSON	E. H. WINTON, J. E. WILLIS, *Tr. Of.* H. C. BURKE, JR., *Director Public Relations*	H. C. WALLENBERG, J. H. ERIKSEN, OSCAR VOGEL	750.000	315.370	10 102 130	$ 1.000	4.809.120	2.474.900	540.740	3.343.750	Chase N., Seaboard N., and Chemical N., N. Y.; Ill. Merch. Tr. Co., Chl.; N. Bk. Com., St. L.; Com. Tr. Co., Kan. C.; Mellon N., Pitt.
	ALL BUSINESS SENT US RECEIVES PROMPT PERSONAL ATTENTION BY AN OFFICER OF THIS BANK.												
***FIRST NATIONAL BANK** 37-1 $300-14% *par* 100 dB⓪T●‡'77	W. E. CONNELL, B. S. WALKER, *Ch. of Bd.*	T. B. YARBROUGH, J. N. SPARKS, *Asst. V.-Presidents:* W. H. WALLERICH, F. W. POWELL, R. M. BOWEN	R. C. MARTIN, E. N. RATLIFF, *Aud.*	CHAMP CLARK, F. A. ROGERS, A. B. CULBERTSON, *Tr. Off.*	1.000.000	1.050.000	24.937.060	167.760	15.130.970	3.777.780	988.620	7.257.440	N. City, Gty. Tr. Co. and N. Bk. Com., N. Y.; Cont. N. Bk. & Tr. Co. and Harris Tr. & Sav., Chi.; Los A.-1st N. Tr. & Sav. Assn., Los A.; Canal Bk. & Tr. Co., N. O.; Mellon N. and 1st N., Pitt.; Den. N., Den.; Ex. N. and 1st N., Tulsa; 1st N., St. L.; Secur. N. and Am.-1st N., Okla. C.; Am. Ex. N., Dallas; U. S. N., Galveston; 1st N. and 2d N., Houston; 1st N., Phil. and El Paso; Bk. of Italy N. Tr. & Sav. Assn., San F.; Fid. N. Bk. & Tr. Co., Kan. C.
	We have superior facilities for handling your Texas items and collections. We collect direct. Prompt. Reasonable. Your business invited.												
***Fort Worth National Bank** $325-12% *par* 100 37-5 dB⓪T●‡'73	K. M. VAN ZANDT	R. E. HARDING, E. E. BEWLEY, W. M. MASSIE, B. H. MARTIN, R. C. HEARNE, R. W. FENDER, GUY PRICE	ELMER RENFRO, K. V. JENNINGS, *A. V. P.*, E. P. VAN ZANDT, *A. V. P.*	D. G. WEILER, W. E. WELCH, C. W. BRASELTON, W. B. CAYCE, S. O. HARTMAN	2.000.000	1,587,880	33,112,390	2.092.640	19,193,010	7.715.960	1.686.000	10,197.940	N. Y. Tr. Co., Chase N., N. City, and N. Bk. Com., N. Y.; Ill. Merch. Tr. Co., Cont. N. Bk. & Tr. Co., Foreman N., Cent. Tr. Co. of Ill., and 1st N., Chl.; N. Bk. Com., 1st N., and Boatmens N., St. L.; 1st N. and Com. Tr. Co., Kan. C.: 1st N., Phil; Un. Tr. Co., Clev.; W. F. Bk. & Un. Tr., San F.; Los A. 1st N. Tr. & Sav., Los A.; Whitney Cent. N. and Canal Bk. & Tr., N.O.; Mellon N. and Un. Tr. Co., Pitt.; 1st N., Bos.; Ex. N. and 1st N., Tulsa; Colorado N., Denver.
	We cordially invite correspondence of Banks and Bankers desiring efficient and satisfactory service in this territory.												
Fort Worth State Bk. Fraternal Bank & Trust Co. $100-5% 37-57 §'12	*(Purchased by American Bank & Trust Co.)* W. M. McDonald	J. W. Hightower	Harry Manack	Wm. Coleman	40,420	18.860	452.430		39.230		3,090	469.390	Ft. Worth N., Ft. Worth.
***STOCKYARDS NATIONAL BANK** 37-12 ⓢT●‡'03	ROY C. VANCE		CLYDE BELEW	L. W. MARSHALL, DAVID UMBERHOUR	200.000	131,200	3,907,780	99,200	2,728,640	379,220	79,550	1,150,760	N. City, N. Y.; Cont. N. Bk. & Tr. Co., Chl.; 1st N., St. L. and Bos.; Mellon N., Pitt.; Interstate Nat'l, Kan. C.
	Special attention given all business entrusted our care.												
★Texas National Bank 12% 37-16 dB⓪●‡'09	B. B. Samuels, *Ch. of Bd.*	A. L. Baker, *Act.*, C. C. Johnson, *Act.*	H. L. Rudmose, L. B. Ward, *A. C.*, W. G. Hazen, *A. C.*	G. F. Rozelle, D. E. McBride	500,000	250,000	6,163,610	1,170,850	4,765,370	1,167.410	661,370	1,490,310	Am. Ex. Irv. Tr. Co. and Equit. Tr. Co., N. Y.; 1st N., Chi.; N. Bk. Com., St. L.
★Union Bank & Trust Co. (100 Main) 37-60 dB⓪T●§'28	D. E. Lydick	J. C. Griffith	C. M. Pearce	D. B. Gilliland, W. S. O'Hara	100,000	10.000	220,000		120,000		45,000	165,000	
Fort Worth Clearing House (*Members indicated by a* ★)	B. H. Martin	E. H. Winton	Elmer Renfro	R. O. Smith, *Mgr.*									
J. S. BACHE & CO. (Petroleum Bldg.)	Members Principal Stock Exchanges												J. S. Bache & Co., New York.
Prescott, Wright, Snider Co. ¶ (Holmes Bldg.)					*(Head Office, Kansas City, Mo.)*								

Digitized for FRASER
https://fraser.stlo
Federal Reserve

THE AMERICAN NATIONAL BANK, AUSTIN, TEXAS Solicits Your Business

TEXAS
AND
SOUTHWEST SERVICE

LOCATED in Fort Worth—the Hub of the Southwest—serving more than three hundred of the Southwest and Texas Banks, as Correspondent and Depository—we are enabled to serve advantageously Banks, Corporations, Individuals and Business Men needing banking service in this section.

DIRECTED by officers of long experience, our highly specialized and efficient Collection and Transit Departments, thru personalized confidential service assure prompt attention to all items, and quick returns, on bill of lading drafts and other Southwest business sent thru the

The FORT WORTH NATIONAL BANK
FORT WORTH, TEXAS

Fort Worth—is the Livestock—Rail—Grain—Oil—Cotton and Industrial Center of the Southwest

igitized for FRASER
tps://fraser.stlouisfed.org
ederal Reserve Bank of St. Louis

Town and County. ▲County Seats. No.11 F. R. D. E El Paso H Hous. $San A.	●Mem. A.B.A. ⁿNew §State †Priv. ‡Mem. State B. Ass'n. [Estab. ◆Fed. Res. Depts: T-Trust B-Bond d-Safe Dep. Ⓢ Sav. $Last Sale %Div.	President.	Vice-President.	Cashier.	Ass't Cashier.	Liabilities. Paid-up Capital	Surplus and Profits	Deposits	Other Liabilities	Resources. Loans and Discounts	Bonds and Securities	Miscellaneous	Cash & Exchange, Due from Banks	Principal Correspondents.
Francitas 521 H Jackson N20	*First State Bank*	(*Closed May 7, 1928*)												
▲**Franklin** 1131 Robertson I 20	**First National Bank** ●‡'05 $200–15% *par* 100 **88–521**	R. M. Duffey	G. E. Brown J. H. Lomax	D. J. Mauk	Alys Truett	$ 50,000	$ 55,920	$ 352,430	$ [50,000	$ 177,480	$ 123,330	$ 6,550	$ 201,990	N., Park, N. Y.; **Am. Ex. N., Dallas.**
" " "	**First State Bank** d§Ⓢ●‡§'13 $155–15% ◆ **88–1551** *par* 100	J. J. Carter	W. T. Maris	W. C. Crane	A. D. Rhodes B. E. Finch	30,000	21,000	308,000	10,000	136,000	90,000		135,000	**Tex. N., Ft. Worth; Mtle. N., Dallas; 1st N., Hou.**
Frankston 818 H Anderson F22	**First State Bank** ‡§'09 $150–10% *par* 100 **88–1061**	J. F. Austin	B. C. Cely	Ray Perry	Carrie Watkins	40,000	27,500	186,600		168,500		9,600	76,000	**N. Bk. Com., N. Y.; City N., Dallas; Royall N., Palestine.**
▲**Fredericksburg** $Gillespie J15 3050	Bank of Fredericksburg **88–370** ●‡†'87	Adolph Gold	Albert Koennecke Mrs. T. D. Smith	A. W. Henke	Lawrence Knopp									Bk. of Am. N.A., N. Y.; Hutchings Sealey & Co., Galv.; City N., San Antonio.
" " "	**Citizens Bank** ●‡†'05 **88–371**	Oscar Krauskopf		Wm. Bierschwale	M. J. Bierschwale W. F. Bierschwale	30,000	10,000							Chatham Phenix N., N. Y.; Frost N., San Antonio; So. Texas Com'l N., Hou.
Freeport 1798 H Brazoria M22	**Freeport National Bank** $145–10% **88–1543** d●‡'13	P. Geo. Maercky	W. C. McLendon	R. D. Collins	R. L. Meek O. K. Phillips	50,000	21,070	578,820	13,500	263,930	205,990	19,000	174,470	**N. City, N. Y.; 1st N., Hou.**
Friona 315 Parmer E1	**Friona State Bank** ●‡§'19 $110–10% **88–1661** *par* 100	Mrs. M. M. **Henschel**	H. J. Farwell	Jesse M. Osborn	Ray Wright	20,000	8,660	234,410		174,450	36,610	10,610	41,350	**1st N., Kan. C.;** Amarillo N., Amarillo.
Frisco 733 Collin D19	**First National Bank** ‡'02 $85–10% *par* 100 **88–817**	E. M. Rasor	M. L. Mallow	B. A. Marcom	E. H. Robertson	25,000		59,420	42,440	69,580	25,800	23,850	7,630	Rep. N., Dallas.
" " "	Planters State Bank ‡§'28 88–818	C. L. Savage	Chas. Smith	C. A. Covington	J. H. Gerrish J. E. Lipscomb, Jr.	35,000	4,920	220,180	47,640	204,700	8,500	59,730	34,800	Mtle. N. and No. Tex. N., Dallas; Tex. N., Ft. Worth; Merch. & Plau N., Sherman.
Frost 913 Navarro F19	**Citizens State Bank** ‡§'09 $330–20% ◆ **88–814** *par* 329	J. M. Scott	R. F. Shaw A. H. Strain	G. L. Haley	J. B. Strain	25,000	57,310	152,200		184,010		17,290	33,210	Han. N., N. Y.; Am. Ex. N., Dallas.
" " "	**First National Bank** ●‡'03 $170 **88–813**	J. W. Matlock	S. F. Jones	J. C. Beck, *V. P. and Cash.*	J. C. Young	75,000	17,110	94,500	81,900	195,390	28,290	11,970	32,860	**1st N.,** Hou.; Corsicana N., Corsicana; **Am. Ex. N., Dallas.**
Fulbright 330 Red River C22	Fulbright State Bank ‡§'27 88–1566	Edgar Hooker	J. N. Henry	S. Ramsey	Mrs. H. H. Wilkinson	17,500	2,570	38,900	230	26,420		9,150	23,610	Citiz. State, Det.; Red River N., Clarksville; Am. N., Paris.
▲**Gainesville** 9016 Cooke C18	**FIRST NATIONAL BANK** $135–10% 88–144 dßⓈ●‡'83 *par* 100	D. T. Lacy	J. W. Gladney J. W. Schad	B. R. Thomason	G. D. Bell	250,000	105,750	912,020		1,049,210	12,450	58,290	147,620	**N. City, N. Y.; 1st N., Hou.; Com. Tr. Co., Kan. C.; Am. Ex. N., Dallas.**
" " "	First State Bank ●‡§'05 $180–12% **88–146**	J. W. Downard	J. F. Morris F. Morris, Jr., *Act.*	Claude Jones	B. O. Vaeth	65,000	39,710	735,430	71,940	530,330	137,070	76,600	168,080	**N. City, N. Y.; 1st N., Hou.;** Am. Ex. N. and Mtle. N., Dallas.
" " "	Lindsay National Bank $210–12% **88–145** ⓈT●‡'02 *par* 200	S. M. King	Roy T. Potter	Raymond P. King	J. A. Smoot	200,000	206,840	1,013,510		792,470	120,380	71,560	435,930	N. City, N. Y.; 1st N., Hou. and St. L.; City N., Dallas.
Gallatin 165 H Cherokee G22	**Farmers & Merch. State Bk.** $100 *par* 100 **88–1881** ‡§'19	W. T. Norman	W. H. Garner	J. L. Richey		10,000	820	44,210		15,910		8,930	30,170	**Far. & Merch. State Bk. & Tr. Co., Rusk.;** 1st N., Hou.

THE AMERICAN NATIONAL BANK, AUSTIN, TEXAS Solicits Your Business

Digitized for FR
https://fraser.stlouisfed.org
Federal Reserve Bank of St. Louis

Number under Name of Bank is the New Transit Number given to each bank in U. S. exclusively by The Rand-McNally Bankers' Directory, under the authority of The American Bankers Ass'n.

GALVESTON

(Federal Reserve District No. 11 H) (Galveston, M23) County Seat Pop. 49,100—Reserve City

Non-Bank Towns with Nearest Banking Point (Indexed Acces.), Lawyers, Laws (indexed) in back of this volume. For Interest Rates, Holidays, etc., see Laws.

●Mem. A.B.A. ⁿNew §State †Priv. ‡Mem. State B. Ass'n. [Estab. ◆Fed. Res. Depts: T-Trust B-Bond d-Safe Dep. ⓢSav. $Last Sale %Div.

	President.	Vice-President.	Cashier.	Ass't Cashier.	Liabilities. Paid-up Capital	Surplus and Profits	Total Deposits	Other Liabilities	Resources. Loans and Discounts	Bonds and Securities	Miscellaneous Resources	Cash & Exchanges, Due from Banks	Principal Correspondents.

GALVESTON

SEALY HUTCHINGS GEO. SEALY

HUTCHINGS, SEALY & CO.

(Unincorporated)

BANKERS

ESTABLISHED 1854 ESTABLISHED 1854

We Offer Efficient Service for Your Texas Business.

TEXAS

***CITY NATIONAL BANK** $250–8% *par* 100 46–9 d ⓢ T ●‡'07	W. L. MOODY, JR.	W. L. MOODY, III A. A. HORNE	S. MARCUS GREER	IRA BERRY G. H. SCHEEL	$ 200,000	$ 292,330	$ 8,047,800	$ 200,510	$ 5,941,360	$ 597,504	$ 219,920	$ 1,981,870	Chase N., N. Y.; Ill. Merch. Tr. Co., Chi.; 1st N., Phil.
	With direct connections and wide facilities throughout the State of Texas, we can give you quickest action at a minimum cost on all Texas business.												
***FIRST NATIONAL BANK** $250–16% *par* 100 46–2 d B ⓢ T ●‡'65	R. WAVERLEY SMITH WE SOLICIT Y AND OFFER THE OLDEST N ESTABLISHED	CHAS. FOWLER H. A. EIBAND F. W. CATTERALL OUR TEXAS BUS COMPLETE BAN ATIONAL BANK 1865.	F. W. CATTERALL, *Cash. and Tr. Off.* INESS KING SERVICE. IN TEXAS.	F. ANDLER E. KELLNER W. C. SCHUTTE A. E. A. CATTERALL, *A. Tr. Off.*	200,000	281,520	4,356,550	208,120	2,588,100	1,436,260	93,610	928,230	N. Park, 1st N., Bk. of the Manhattan Co., and Am. Ex. Irv. Tr. Co., N. Y.; 1st N., Chi., Kan. C., and St. L.; Canal Bk. & Tr. Co., N. O.; Bk. of No. America & Tr. Co. and 1st N., Phil.
***HUTCHINGS SEALY AND COMPANY** 46–1 ●‡†'54	SEALY HUTCHINGS GEORGE SEALY	EST We offer	ABLISHED efficient ban	1854. king service									N. City, N. Bk. Com., and Guaranty Tr. Co., N. Y.; Cont. N. Bk. & Tr. Co., Chi.; Phil. N., Phil.; N. Bk. Com., St. L.; Com. Tr. Co., Kan. C.
		for ban	ks, corporati individuals.	ons and									
***W. L. Moody & Company** 46–3 ⓢ ●‡'66	(W. L. Moody, Jr..	Shearn Moody)	J. B. Mills	Frank Smith									N. City and N. Bk. of Com., N. Y.; Ill. Merch. Tr. Co., Chi.
SECURITY TRUST COMPANY $100–6% *par* 100 46–53 d B T $'12	William Gammon	J. P. McDonough	J. W. Hopkins, *Sec. and Tr.*	W. Henry Reybaud, *A. Sec.*	300,000	79,800		717,210	883,530		205,190	8,290	City N., Galv.
***South Texas National Bank** 46–7 ⓢ T ●‡'74	W. L. Moody, Jr., *Ch.* C. G. Sweet	K. Tidemann E. R. Cheesborough E. O. Cone, *Active*	A. T. Schwarzbach	H. W. T. Rabe G. D. Haden A. W. Moore	750,000	309,611	6,244,860	71,390	3,513,480	2,108,110	76,290	1,677,980	N. Bk. Com., N. City, and Gty. Tr. Co., N. Y.; Union Tr. Co. and Cont. N. Bk. & Tr. Co., Chi.; Miss. Valley Tr. Co., St. L.
***UNITED STATES NATIONAL BANK** $125–6% *par* 100 46–4 d B ⓢ T ●‡'74	I. H. KEMPNER R. L. KEMPNER, *V. P.*	J. W. BUTLER A. LION O. A. WALKER, JR.	A. J. PETERSON, *Cash. and Tr. Off.* D. P. DOYLE, *Aud.*	E. T. McBRIDE E. J. DE BARBIERIS R. J. KELLER J. H. PHIPPS, *A. Tr. Off.*	1,000,000	204,380	12,710,000	1,213,050	8,054,520	3,081,080	809,900	3,181,930	N. Bk. Com., Chem. N., Guaranty Tr. Co., and Am. Ex. Irv. Tr. Co., N. Y.; Cont. N. Bk. & Tr. Co., Chi.; N. Bk. Com., St. L.; N. Shawmut, Bos.; Canal Bk. & Tr. Co., N. O.; Union Tr. Co., Pitt. and Clev.; Los A.-1st N. Tr. & Sav., Los A.
Galveston Clearing House (*Members indicated by a* ●)	A. J. Petersen	A. A. Horne	Frank Smith, *Mgr.*										

Selected List—INVESTMENT DEALERS

Other Offices, Correspondents and Bank Depositories.

C. P. MANN & CO. ¶‡'19 (200-203 Am. Nat'l Ins. Bldg.)	C. P. MANN, *Pres.*	Government, Railroad, Municipal, Public Utility Bonds.	Mortgage	Industrial, and Foreign Loans.	Investment Stocks and Securities Bonds.	Members Galveston Cotton Exchange Members Texas Bankers' Association	E. A. Pierce & Co., N. Y.; City N., Galveston.

AUSTIN AND TEXAS COLLECTIONS PROMPTLY HANDLED BY THE AUSTIN NATIONAL BANK, AUSTIN, TEXAS

Town and County. ▲County Seats No. 11 F. R. D. E El Paso H Hous. $San A.	●Mem. A.B.A. ?New §State †Priv. ‡Mem. State B. Ass'n. [Estab. ◆Fed. Res. Depts: T-Trust B-Bond d-Safe Dep. ⑤Sav. $Last Sale %Div.	President.	Vice-President.	Cashier.	Ass't Cashier.	Liabilities. Paid-up Capital	Surplus and Profits	Deposits	Other Liabilities	Resources. Loans and Discounts	Bonds and Securities	Miscellaneous	Cash & Exchanges, Due from Banks	Principal Correspondents.
Ganado 716 H Jackson M20 " "	Citizens State Bank ●‡$'08 5% 88-1064 Guaranty Bond State Bank 88-1798 §'25	T. N. Mauritz	Fred Mauritz	C. F. Combs	P. J. Sulak Jennie Mauritz J. V. Petrash	$ 50,000	$ 12,800	$ 216,000		$ 193,500	$ 37,500	$ 14,500	$ 33,300	So. Tex. Com'l N., Hou.; Victoria Bk. & Tr. Co., Victoria.
		W. F. Miller	J. M. Yoas	Henry Reue		20,000	5,000	104,740	$ 2,170	96,740		3,890	31,280	State N. and 2d N., Hou.
Garland 1421 Dallas D19	First National Bank ‡'95 88-773	L. L. Caldwell	J. W. Rabb	W. C. Jamison	Lettie B. Spillers	50,000	11,810	341,350	50,000	221,260	52,890	23,920	155,100	Seab. N., N. Y.; Am. Ex. N., Dallas.
" "	**STATE NATIONAL BANK** $150-10% 88-774 d●‡'06 *par* 100	A. R. DAVIS Send us your items direct. Prompt, personal attention given	H. W. JONES J. F. TUCKER	FORD SEALE, *V. P. and Cash.* n Bill of Lading D	R. E. COOMER rafts, Cash and T	100.000 im e Ite	50.000 ms.	800.000		600.000			350,000	Chem. N., N. Y.; N. Bk. Com., Dallas.
Garrison 603 H Nacogdoches G24	First State Bank ●‡$'10 $200-15% 88-1066 *par* 100	L. L. Williams	D. M. McDuffie A. C. Irwin	J. K. Garrison		25,000	11,170	125,000	9,240	99,940			46,530	1st N., St. L.; So. Tex. Com'l N., Hou.; Com'l N., Shreveport.
Garwood 462 H Colorado L20	Garwood State Bank ‡$'10 $125 88-1067	Geo. Herder, Sr.	W. M. Griffitts	J. L. Chapman	H. W. Huvar	35,000	5,480	116,980	3,910	104,850	510	14,980	41,020	1st N., Hou.; Eagle Lake State, Eagle Lake; U. S. N., Galv.
Gary 514 Panola F24	Gary State Bank ●‡$'22 25% 88-1365	Z. L. Daniel	W. M. Byrn	J. S. DuBose	Miss Claire Dry	12,500	10,660	122,130		50,990	2,010	4,360	87,930	City N., Dallas; Tex. N., Ft. Worth; Com'l N., Shreveport.
▲**Gatesville** 2499 Coryell H17	First National Bank ‡'89 $250 88-441	Leake Ayres	B. B. Garrett	F. W. Straw	Eiland Lovejoy Constance Moore	100,000	107,020	526,470	100,060	441,980	219,750	30,820	142,000	N. Park, N. Y.; U. S. N., Galv.; 1st N., Waco.
" "	Gatesville National Bank ●‡'02 88-442	D. E. Graves Byron Leaird, *V.P.*	A. B. Bennett M. Blankenship, *Active*	J. P. Kendrick	J. H. McClellan	100,000	95,890	506,350	24,400	391,190	170,750	4,870	159,830	N. City, N. Y.; City N., Dallas; 1st N., Hou.
" "	Guaranty Bank & Trust Company ◆ dT●‡$'14 $175-10% 88-1628 *par* 100	C. C. Sadler	Irvin McCreary	Irvin McCreary	L. S. Holmes B. K. Cooper	50,000	30,290	581,410		289,120	178,550	44,340	149,680	Han. N., N. Y.; Rep. N., Dallas; 1st N., Waco; Cont. N., Ft. Worth.
▲**Georgetown** 2871 Williamson J18	**CITY NATIONAL BANK** $140-10% d●‡'20 *par* 100 88-1971	O. W. SHERRILL TRY US WITH Special attention given Bill of Lading Drafts. Prompt Service on Collections. Send 15c postage for presenting plain sight drafts. Credit Reports 25c.	H. H. ONSTOT YOUR GEORGETOWN BUSINESS.	I. O. WILLIAMS		50,000	5,560	287,150		170,660	34,690	26,450	110,910	Chem. N., N. Y.; 1st N., Hou.; Citiz. State. Austin; Rep. N., Dallas.
" "	Farmers State Bank ●‡$'05 $200-10% ◆ 88-310	E. G. Gillett	W. L. Price	W. L. Price		50,000	66,990	444,520	27,900	291,150	100,210	35,800	162,250	Chase N., N. Y.; 1st N., Hou.; Am. Ex. N., Dallas; Am. N., Austin.
" "	**FIRST NATIONAL BANK** ●‡'90 $125-8% 88-309 *par* 100	J. E. COOPER First and oldest established Bank Save time and get service on Collections and Credit Reports by sending FEE IN ADVANCE: *Plain sight drafts, 15c; Credit Reports, 25c.* TRY US.	E. H. EANES	E. H. EANES	LOTT B. ROGERS	100,000	7,420	363,740	182,350	206,440	320,150	39,930	86,980	N. Bk. Com., N. Y.; So. Tex. Com'l N., Hou.; City N., Dallas; Austin N., Austin.
▲**George West** 267 S Live Oak O17	First National Bank ●‡'17 $120-10% 88-1790 *par* 100	E. G. Majors	J. J. Dabbs	E. E. Bartlett	C. J. Skaloud Grace Armantrout	50,000	5,480	341,220	50,000	225,820	52,250	4,540	164,090	Han. N., N. Y.; City N. and Tex. State Bk. & Tr. Co., San Antonio.
Geronimo 127 S Guadalupe L17	Geronimo State Bank ‡$'13 $175-12% 88-1653	Paul Alves	V. Braunholz E. H. Herrmann	R. Bretzke	L. C. Thuem	20,000	5,350	122,990		65,480		10,220	72,630	Chase N., N. Y.; Gty. State, San Ant.; Marine Bk. & Tr., Hou.; Citiz. State, Austin.
▲**Giddings** 1650 H Lee K19	Citizens State Bank d●‡$'06 $120-8% *par* 100 88-472	I. J. Fariss	Paul Nerger	Ed. Schuhmann	E. R. Frosch	50,000	14,390	339,020	51,220	308,440	63,270	35,080	47,830	Chase N., N.Y.; So. Tex. Com'l N., Hou.
" "	First National Bank ‡'90 88-471	E. R. Sinks	E. G. Jaehne	A. J. Nisbet		60,000	68,400	293,950	14,600	189,780	102,880	8,900	135,390	Han. N., N. Y.; 1st N., Hou.; City N., Dallas.
▲**Gilmer** 2268 Upshur E23	Farmers & Merch. Nat. Bank $120-10% 88-561 '01	H. J. Childress	J. S. Hillsman J. P. Ray, *Active*	C. T. Crosby	M. R. Smith	50,000	29,480	366,690	50,000	320,320	53,830	43,450	78,560	Rep. N. and City N., Dallas; Texarkana N., Texarkana.
" "	First National Bank ●‡1900 88-560	T. S. Ragland	J. W. Croley	H. P. McGaughy L. G. Martin, *A. C.*	W. A. Marshall L. C. Blount	100,000	50,290	655,260	24,500	341,550	82,570	19,590	386,350	Am. Ex. N. and Rep. N., Dallas.
" "	Gilmer State Bank ‡$'10 $110 88-562	W. R. Stephens	W. H. McNair	V. E. Todd	J. H. Mathis Alvin Spencer	50,000	11,640	223,270		175,720	64,490	10,800	33,890	Am. Ex. N., Rep. N., and Mtle. N., Dallas.
Girard 156 Kent C12	First State Bank §'27 88-2126	W. H. McKinzie	J. D. Patterson J. A. Parks	Marvin Carlile		25,000		69,120	1,940	250		180	95,630	Far. & Merch. N., Abilene; Ft. Worth N., Ft. Worth.
Gladewater 550 Gregg E23	Everett Banking Co., Unincorporated 88-1379 ‡†'11	L. J. Everett		C. B. Everett	Loyce Phillips	15,000	6,900	89,760	2,630	82,200	150	1,500	30,430	Seab. N., N.Y.; Rep. N. and City N., Dallas; Com'l N., Shreveport.

Digitized for FRASER
https://fraser.st... Federal Reser...

THE AMERICAN NATIONAL BANK, AUSTIN, TEXAS Solicits Your Business

Number under Name of Bank is the New Transit Number given to each bank in U. S. exclusively by The Rand-McNally Bankers' Directory, under the authority of The American Bankers Ass'n.

TEXAS—Continued

Non-Bank Towns with Nearest Banking Point (Indexed Acces.), Lawyers, Laws (indexed) in back of this volume. For Interest Rates, Holidays, etc., see Laws.

Town and County. ▲County Seats. No. 11 F. R. D. ‡ El Paso ‖ Hous. $ San. A.	●Mem. A.B.A. ℞New §State †Priv. ‡Mem. State B. Ass'n. [Estab. ◆Fed. Res. Depts: T-Trust B-Bond d-Safe Dep. ⓢSav. $LastSale %Div.	President.	Vice-President.	Cashier.	Ass't Cashier.	Liabilities. Paid-up Capital	Surplus and Profits	Deposits	Other Liabilities	Resources. Loans and Discounts	Bonds and Securities	Miscellaneous	Cash & Exchanges, Due from Banks	Principal Correspondents.
Glenflora ....419 ‖ Wharton L21	**Glen Flora State Bank**..●‡§'07 $125-10% **88-1071** *par* 100	P. G. Brooks	W. A. Dayvault	W. W. Armstrong		$ 25,000	$ 9,750	$ 87,570		$ 80,880		$ 5,540	$ 35,900	**So. Tex. Com'l N., Hou.; 1st N., St. L.**
▲**Glen Rose** ...1036 Somervell F17	First National Bank in Glen Rose....88-788.....●‡'01 $250 *par* 100	Geo. P. Snyder	C. A. Bridges	C. A. Bridges	**C. A. Milam, Jr.**	25,000	450	171,750	$ 6,250	100,170	$ 64,800	5,890	32,580	**Han. N., N.Y.; 1st N., Ft. Worth;** Mtle. N., Dallas.
Godley .....613 Johnson E18	**Citizens National Bank**..‡'18 $100-10% *par* 100 **88-1072**	I. T. Vickers	H. F. Long	**J. R. Beaver**	**O. T. Harris**	25,000	3,500	128,960	———	119,000	———	———	72,700	Ft. Worth N., Ft. Worth.
Golden.....163 Wood E21	*Guaranty State Bank*.....	*(Closed for liquidation)*												
▲**Goldthwaite** 1214 Mills H16	First National Bank in Goldthwaite.....88-673.....‡'24 $120 *par* 120	W. B. Summy	J. E. Brooking	D. H. Harrison	W. E. Summy	25,000	6,800	115,000	———	75,000	900	11,560	59,340	City N., Dallas; 1st N., Hou.
" ..... "	**Trent State Bank**.....●‡§'08 **88-674**	W. C. Dew	W. E. Fairman	**W. E. Fairman**	Grover Dalton	100,000	51,450	616,150	———	420,760	25,220	44,500	277,110	Am. Ex. N., Dallas.
▲**Goliad** .....2025 $ Goliad N18	**Commercial Bank (Uninc.)** 8% **88-1845** ‡†'19	**J. C. Burns**	**J. E. Pettus**	J. M. Burns	A. Tumlinson	25,000	2,000	120,000	28,000	120,000	800	7,600	46,600	**N. City, N. Y.; So. Tex. Com'l N., Hou.**
" ..... "	**FIRST NATIONAL BANK** $210-10% **88-652** dß●‡'91 *par* 100	**JOSEPH WEARDEN** **All items given careful attention, Save time and get service on Col FEE IN ADVANCE: *Plain sight***	**W. E. FOWLER** **A. F. JECKER**	**E. A. MARTIN** **and remitted for lections and Cred *drafts, 15c; Cred***	**J. P. WEBER** **on day of payment. it Reports by send *it Reports, 25c.***	50,000	56,000	419,960	60,000	369,880	83,950	42,920	89,200	**Han. N., N. Y.; Union N., Hou.: N. Bk. Com., San Antonio;** 1st N., Ft. Worth.
" ..... "	Goliad Bank & Tr. Co..... 10% *par* 100 88-653 d●‡§'10	R. L. Pettus	Levi Baker J. H. Pittman	J. H. Pittman	L. J. Lutenbacher R. A. Burke	**50,000**	45,890	300,590	15,000	314,930	17,240	32,430	46,880	N. Park, N. Y.; 1st N., Hou.; **Alamo N., San Ant.**; Am. Ex. N., Dallas.
▲**Gonzales**.....3128 $ Gonzales L18	**DILWORTH BANK** .....●‡†'66 88-294 (*Unincorporated*)	**R. S. DILWORTH** **Oldest Bank in Do a general Ba Collections sen**	**G. E. DILWORTH** **Gonzales County. nking and Excha t us will receive p**	**EVERETT LAWLEY** **One of the olde nge business. rompt attention.**	**st private banks**	**in Texa**	**s.**							**N. Bk. Com., N. Y.; So. Tex. Com'l N., Hou.; Frost N., San Antonio; Am. Ex. N., Dallas.**
" ..... "	**Farmers National Bank**..●‡'06 $300-10% 88-296	**J. S. Douglass**	C. T. Rather R. C. Botts	J. H. Daniel	J. H. Rayson H. C. Wood	100,000	76,750	650,020	100,060	662,890	122,920	38,450	102,590	Chase N., N. Y.; 2d N., Hou.; **Alamo N., San Ant.**
" ..... "	**Gonzales State Bk. & Tr. Co.** $165-10% *par* 100 88-295 ●‡§'08	F. M. Fly	J. C. Bright V. S. Marrett	**J. C. Bright**	**H. W. Robertson** E. V. Kopecky	75,000	3,990	270,140	20,000	258,900	1,670	70,900	37,130	**Seab. N., N. Y.;** 1st N.. Hou.; **N. Bk. Com.,** San Antonio.
Goodlett.....113 Hardeman A13	**First State Bank**.....§'20 $175-10% **88-1973**	G. A. Vestal	J. Y. Lane	R. F. Stephenson	Vera Rhea	10,000	6,950	144,560	———	40,920	———	59,620	61,010	**Ft. Worth N., Ft. Worth; 1st N., Quanah.**
Goodnight.....218 Armstrong D4	**Goodnight State Bank**..‡§'10 $140 *par* 100 **88-1074**	J. M. Crain	A. R. Miller	Mary Miller	———	20,000	5,240	46,830	———	35,280	———	7,580	29,210	**Ft. Worth N., Ft. Worth; 1st N., Amarillo.**
Goose Creek..7044 ‖ Harris L23	Citizens State Bank.ⓢ●‡§'20 $110 **88-1992**	A. E. Kerr	J. W. Fincher	H. Echols, Jr.	N. C. Galloway	50,000	25,000	720,000	———	510,000	———	18,230	263,420	**Guaranty Tr. Co., N. Y.; 2d N., Hou.**
" ..... "	Goose Creek State Bank *par* 110 88-1988 d‡§'20	W. L. Thompson	J. W. Riggs E. T. Arnett	W. E. Duplantis	Mrs. W. E. Duplantis	25,000	3,720	159,570	10,000	105,820	———	11,350	81,130	**1st N., Hou.;** U. S. N., **Galv.**
" ..... "	Security State Bank .d●‡§'26 $100 **88-1770**	W. F. Miller W. T. Busch, *Act. V. P.*	G. A. Lillie J. P. Weickushimer	J. C. Fails	W. W. Green	25,000	4,610	224,000	4,130	135,000	———	35,170	75,000	Marine Bk. & Tr. Co. and State N., Hou.
Gordon .....675 Palo Pinto E16	**First National Bank**.d●‡'1900 $130-16% *par* 100 **88-850**	A. P. Wilbar	H. P. Henegor	R. M. Barton	Frank Boles	50,000	14,590	153,590	6,370	162,360	———	16,290	45,890	Ft. Worth N. and Tex. N., Ft. Worth; **Dallas N., Dallas.**
" ..... "	**Gordon Bkg. & Mtle. Co.**†1900 **88-849**	**(J. W. Conway)**	———	J. W. Conway	———	———	———	———	———	———	———	———	———	**1st N., Ft. Worth.**
Gordonville....168 Grayson C19	Gordonville State Bank ‡§'11 $110 **88-1383**	H. McAdams	I. E. McKinney	**W. J. Gardiner**	Ethel Sanderson	12,500	4,710	70,850	10,250	37,050	17,490	4,700	39,070	**Com'l N., Sherman.**
Goree .....614 Knox C14	**First National Bank**....●‡'06 **88-1075**	Ed. McCoy	H. A. Pendleton Tom Isbell	W. E. Braly	———	25,000	4,890	294,990	6,040	174,390	41,990	38,750	75,790	Seab. N., N. Y.; 1st N., Wichita Falls and **Ft. Worth.**
Gorman .....3200 Eastland F15	**Continental State Bank**●‡§'09 $250-25% *par* 100 **88-742**	O. P. Newberry	G. W. Bohning	E. D. David	G. Mayo	30,000	20,000	503,010	———	125,370	200,000	———	227,650	**Cont. N., Ft. Worth; Rep. N., Dallas;** 1st N., Waco.
" ..... "	First National Bank.....●‡'04 $150-10% *par* 100 **88-741**	**B. F. Read**	**C. E. Herrington**	**M. B. Robertson**	O. F. Umphrey	30,000	29,370	277,870	29,550	205,470	98,480	8,690	54,140	**N. Park, N. Y.; Dallas N., Dallas;** 1st N., Ft. Worth.
Graford.....719 Palo Pinto D16	First National Bank ....●‡'07 $125-10% **88-1076** *par* 100	W. H. Green	**R. P. Lee**	A. F. Jones	W. F. Turpin	**50,000**	10,190	135,260	8,000	133,430	14,450	13,590	41,980	**1st N., Ft. Worth** and Mineral Wells.

AUSTIN AND TEXAS COLLECTIONS PROMPTLY HANDLED BY THE AUSTIN NATIONAL BANK, AUSTIN, TEXAS

Number under Name of Bank is the New Transit Number given to each bank in U. S. exclusively by The Rand-McNally Bankers' Directory, under the authority of The American Bankers Ass'n.

TEXAS—Continued

Non-Bank Towns with Nearest Banking Point (Indexed Acces.), Lawyers, Laws (indexed) in back of this volume. For Interest Rates, Holidays, etc., see Laws.

Town and County. ▲County Seats. No. 11 F. R. D. E El Paso H Hous. $San. A.	●Mem. A.B.A. ⁿNew §State †Priv. ‡Mem. State B. Ass'n. [Estab. ◆Fed. Res. Depts: T-Trust B-Bond d-Safe Dep. ⓢSav. $Last Sale %Div.	President.	Vice-President.	Cashier.	Ass't Cashier.	Liabilities. Paid-up Capital	Liabilities. Surplus and Profits	Liabilities. Deposits $	Liabilities. Other Liabilities	Resources. Loans and Discounts	Resources. Bonds and Securities	Resources. Miscellaneous	Resources. Cash & Exchanges, Due from Banks	Principal Correspondents.
▲Graham 2544 Young D16	**FIRST NATIONAL BANK IN GRAHAM** $160-10% par 100 88-522 d●‡'90	GRAHAM STEWART E. S. GRAHAM, *Ch. of Bd.*	MALCOLM G. STEWART	C. C. BLOODWORTH	T. O. DEATS	$ 100,000	$ 85,160	1,599,980	$ 25,000	$ 641,080	$ 813,440	$ 61,530	$ 294,090	N. Park, N. Y.; Ft. Worth N., Ft. Worth; Am. Ex. N. and Rep. N., Dallas.
		Oldest Bank in Thirty-eight Years Accounts, Collections and Correspondence Solicited.		Young County Service—Same Location.										
------ "	**GRAHAM NATIONAL BANK** 10% 88-528 ●‡'01	W. A. CORBETT	R. V. TIDWELL, *Active* G. D. HINSON	H. L. TIDWELL	MRS. H. D. CRISWELL	50,000	74,610	1,029,660	12,200	559,540	339,750	58,160	209,010	N. City, N. Y.; 1st N., Ft. Worth; City N., Dallas.
		Over twenty-five years same name and location. Every Officer and Director resident citizens this County for over one-quarter century. All items given prompt, personal attention remitted for on day of payment.												
▲Granbury 1364 Hood E17	*City National Bank*	(*Consolidated with*	*First National Bank, May 1, 1928*)											
" ------ "	First National Bank 88-616 ‡'87	D. C. Cogdell	J. N. Nutt	W. F. Juliff	G. A. Jones	100,000	77,150	431,300	100,000	329,080	112,240	57,720	209,400	Han. N., N.Y.; Ft. Worth N., Ft. Worth.
Grand Prairie 1263 Dallas E19	City National Bank 88-730 ‡'07	W. G. Liggett A. N. Smith, *V. P.*	J. F. Waggoner, *Acting*	J. T. Yeager	P. Waggoner	40,000	12,110	270,160	------	208,720	14,350	26,110	73,100	Chatham Phenix, N. Y.; Dallas N., Dallas; Ft. Worth N., Ft. Worth.
Grand Saline 1528 Van Zandt E21	State National Bank *par 100* 88-692 ●‡'07	J. C. Alsup	J. E. Andews J. E. Persons	T. D. Hunt	F. C. Griffin	50,000	34,920	460,190	50,000	341,060	117,880	17,100	119,080	Seab. N., N. Y.; Am. Ex. N., Rep N., and Dallas N., Dallas.
Grandview 1084 Johnson F18	Farmers & Merch. Nat'l Bank 88-700 ●‡'04	O. L. Wilkirson	C. P. Talbert	J. A. Ingle	T. S. Wilkinson	40,000	25,620	95,580	29,400	147,510	1,950	24,610	16,530	N. City, N. Y.; Am. Ex. N., Dallas.
" ------ "	First National Bank $250 88-699 ●'90	L. H. Harrell	C. P. Lane	J. Nelson	C. R. Howard	40,000	67,290	170,440	79,400	284,410	42,400	6,600	23,720	Ft. Worth N., Ft. Worth; City N., Dallas.
Granger 1944 Williamson I 18	First National Bank $130-20% *par 100* 88-493 ●‡'02	J. J. Parmele T. B. Sullivan, *V.P.*	J. O. Lamb G. F. Wilcox	J. S. Fox	F. D. Bartosh G. E. Holmstrom	50,000	15,750	147,800	9,000	84,970	11,100	21,290	105,190	City N., Galveston; So. Tex. Com'l N., Hou. No., Tex. N., Dallas.; 1st. Waco.
" ------ "	Granger National Bank 88-1928 ●‡'20	John Baca	A. A. Spacek V. V. Elick	I. C. Parma	Wm. Bartosh	35,000	13,630	250,000	------	211,260	17,500	37,400	32,470	N. Park, N. Y.; Dallas N., Dallas; Citiz. N., Waco.
Grapeland 936 H Houston G22	Farmers & Merch. State Bk. $215-10% *par 100* 88-1078 ‡§'07	G. E. Darsey	T. S. Kent	W. D. Granberry	Leon Anderson	15,000	19,670	125,110	3,100	93,300	4,840	10,650	54,090	N. Bk. Com., N. Y.; So. Tex. Com. N., Hou., No. Tex. N., Dallas.; U. S. N., Galveston.
" ------ "	Grapeland State Bank $150-12% *par 100* 88-1392 ‡§'11	C. W. Kennedy	J. R. Pennington	A. O. Donnelley	------	20,000	16,000	142,000	------	100,000	15,000	23,000	40,000	City N., and So. Tex. Com'l N., Dallas.
Grapevine 821 Tarrant D18	*Farmers National Bank*	(*Merged with Tarrant County National Bank November 23,*				1927)								
" ------ "	Grapevine Home Bk. $166-12% *par 150* 88-831 d‡†1900	R. E. Morrow	H. D. Lipscomb S. A. Wall	H. C. Yancey	D. E. Throop	(*Individual responsibility over a Million Dollars*)								Han. N., N. Y.; City N., Rep. N., and Am. Ex. N., Dallas; Ft. Worth. N., Ft. Worth.
" ------ "	Tarrant County National Bk. $110-8% *par 100* 88-1917 ‡'19	D. E. Box	J. D. Thweatt W. R. Buckner	------	O. L. Williams M. A. Buchanan	50,000	14,000	182,000	500	188,000	------	------	39,000	No. Tex. N. and Mtle. N., Dallas; Tex. N and Cont. N., Ft. Worth.
▲Greenville 14,386 Hunt D21	Citizens State Bank $120-8% ◆ 88-122 dⓈ●‡§'20 *par 100*	J. C. Thompson	J. W. Ward	B. R. Brown	C. O. Ford Paul Dodd	100,000	24,290	684,010	------	309,910	382,280	20,940	95,170	Seab. N., N. Y.; Rep. N., Dallas.
" ------ "	*First National Bank*	(*Consolidated with Greenville Exchange Bank*)												
" ------ "	**GREENVILLE NATIONAL EX. BANK** 88-119 $225-12% *par 100* dBⓈT●‡'07	J. B. CLAYTON J. W. BIRDSONG, *Active V. P.*	C. B. JONES L. A. CLARK T. R. EAST W. B. WISE	J. A. NORTON	BENTON S. CLARK W. A. BUTLER H. EUGENE NORTON	250,000	313,140	3,821,330	233,310	2,648,610	330,050	510,390	1,128,720	Seab. N., N. Y.; Am. Ex. N., Dallas; 1st N., St. L.
		Special attention given collections, Bills of Lading, cash and time items. Prompt returns.												

Digitized for FRASER
https://fraser.stlouisfed.org/
Federal Reserve Bank of St. Louis

THE AMERICAN NATIONAL BANK, AUSTIN, TEXAS Solicits Your Business

Number under Name of Bank is the New Transit Number given to each bank in U. S. exclusively by The Rand-McNally Bankers' Directory, under the authority of The American Bankers Ass'n.

TEXAS—Continued

Non-Bank Towns with Nearest Banking Point (Indexed Acces.), Lawyers, Laws (indexed) in back of this volume. For Interest Rates, Holidays, etc., see Laws.

Town and County. ▲County Seats. No. 11 F. R. D. E El Paso ⊞Hous. $San A.	●Mem. A.B.A. ⁿNew §State †Priv. ‡Mem. State B. Ass'n. [Estab. ◆Fed. Res. Depts: T-Trust B-Bond d-SafeDep. ⓢSav. $LastSale %Div.	President.	Vice-President.	Cashier.	Ass't Cashier.	Liabilities. Paid-up Capital	Surplus and Profits	Deposits	Other Liabilities	Resources. Loans and Discounts	Bonds and Securities	Miscellaneous	Cash & Exchanges, Due from Banks	Principal Correspondents.
Gregory ..... 517 S San Patricio P19	**First National Bank** ..... ●‡'12 $227.50–10% 88-1079 *par* 100	May M. Green	E. N. Tutt August Floerke	A. H. Barnett	Shirley Taylor	$ 25,000	$ 31,470	$ 145,330	$ 6,250	$ 157,470	$ 6,750	$ 3,500	$ 40,330	1st N., Chi.; Frost N., San Ant.; So. Tex. Com'l N., Hou.; Corp. Chris. N., Corpus Christi.
▲**Groesbeck** ... 1522 Limestone G20	**Citizens National Bank** ..... ●‡'02 88-570	D. Parker	W. W. Brown J. E. Bradley	L. B. Cobb, Jr.	J. C. Kimbell	50,000	35,440	409,410	14,400	134,000	154,020	9,000	212,230	Seab. N., N. Y.; Am. Ex. N., Dallas; Hou. N., Hou.; U. S. N., Galv.
" ..... "	**Continental State Bank** ..... ‡$'09 *par* 100 88-571	H. H. Wilkinson	J. D. Whitcomb	A. M. Beeman	Maye Bridges	25,000	3,000	120,000	.....	90,000	.....	10,000	48,000	Cont. N., Ft. Worth.
" ..... "	Farmers State Bank ..... ●‡$'13 $140–10% 88-1503 *par* 100	J. Cull Sanders	J. P. Morris	G. N. Groves	C. L. Harrison	25,000	12,500	181,920	8,210	116,470	66,920	8,190	36,040	City N. and No. Tex. N., Dallas; So. Tex. Com'l N., Hou.
Groom ..... 319 Carson D4	State National Bank ..... ‡'08 $100 88-1080	J. W. Knorpp	John Fraser	I. C. Unsell	.....	25,000	7,000	220,330	.....	169,160	20,850	18,170	44,150	Drov. N., Kan. C.; 1st N., Amarillo; No. Tex. N., Dallas.
▲**Groveton** ..... 1103 H Trinity H23	**First National Bank** ..... ⓢ●‡'02 $200–10% 88-1081	L. P. Atmar R. R. Robb. *V. P.*	Hayne Nelms B. A. Platt	Z. F. Divine	Gordon Reily	100,000	100,000	783,650	90,580	761,340	77,640	21,770	213,480	N. City, N. Y.; N. Bk. Rep., Chi.; So. Tex. Com'l N., Hou.
" ..... "	First State Bank ..... ●‡$'13 $100–10% *par* 100 88-1558	L. P. Atmar	I. Friedman	W. L. Hutson	G. E. Turner Wm. H. Hensley, Jr.	40,000	4,880	167,850	3,650	132,520	3,100	27,790	52,970	Chase N., N. Y.; 2d N., Hou.
Gunter ..... 575 Grayson C19	**Continental State Bank** ●‡$'09 $110 88-1082	H. H. Wilkinson	**O. B. Polk**	W. F. Conger	L. W. Millen	25,000	.....	93,790	13,650	92,290	13,650	8,710	17,590	**Cont. N., Ft. Worth.**
Gustine ..... 312 Comanche G16	First State Bank ..... ●$'22 $105–10% 88-2051	J. M. Livingston	H. L. Willingham	H. G. Livingston	C. Willingham	25,000	5,420	80,660	.....	63,050	1,620	5,490	40,910	1st N., Fort Worth; Dallas N., Dallas.
Hale Center ... 519 Hale B10	First National Bank ..... ●‡'10 $260–10% 88-1084	R. F. Alley	N. Alley	Nelson Perdue	Leona M. Perdue	25,000	6,520	209,450	.....	143,650	900	12,710	83,710	1st N., Plainview; Am. Ex. N., Dallas; Am. State, Amarillo.
▲**Hallettsville** .1444 H Lavaca L19	**FIRST NATIONAL BANK** ..... ●‡'90 88-597	S. H. Simpson	A. Klatt	J. H. Simpson	Bruno Cohn	60,000	41,970	529,540	59,990	387,840	150,980	25,690	127,010	Han. N., N. Y.; 1st N., Hou.
" ..... "	**FIRST STATE BANK** ..... d●‡$'16 $100 *par* 100 88-1732	Philip Welhausen	R. A. Baessler E. T. Long, *Active*	L. P. Davis	F. F. Jurek	50,000	6,120	529,940	50,950	335,180	78,130	61,620	162,090	Han. N., N. Y.; Cont. N. Bk. & Tr. Co., Chi.; Alamo N., San Antonio; 1st N., Hou.
Hallsville ..... 542 Harrison E23	Farmers State Bank ..... ●‡$'19 $100–10% *par* 100 ◆ 88-1882	J. B. Cullen, Sr.	G. F. Molhusen	J. M. Lloyd	J. B. Cullen, Jr.	25,000	2,820	184,860	7,650	52,050	9,130	13,260	145,900	Rep. N., Dallas; Marshall N., Marshall.
" ..... "	**First State Bank** ..... ●‡$'09 $125–10% 88-1085	J. W. Holloway T. P. Black, *Ch.*	W. S. Sypert	C. F. Haywood	E. P. Hunt	25,000	8,500	156,430	26,860	124,920	30,360	6,100	55,410	Han. N., N. Y.; Dal. Tr. & Sav., Dal.; 1st N., Marshall; U. S. N., Galv.; Com'l N., Shreveport, La.; Rembert N., Longview.
▲**Hamilton** ... 2018 Hamilton G17	**HAMILTON BANK & TRUST CO.** ◆ 88-529 †●‡$'06 J. M. LIVINGSTON — J. J. CLEVELAND, J. A. McDURMAN — J. E. MOORE — C. M. RUSH, J. M. WILLIAMS, JR. SEND US YOUR BUSINESS DIRECT. Prompt personal attention given Bill of Lading Drafts, Cash and Time Items and remitted for on day of payment.					**50,000**	**42,110**	**267,700**	.....	**133,500**	**9,480**	**56,100**	**160,730**	N. City, N. Y.; Rep. N., Dallas; Ft. Worth N., Ft. Worth.
" ..... "	**HAMILTON NATIONAL BANK** $200 88-528 ●‡'90 J. T. JAMES — A. H. WILLIAMS — C. B. JAMES — J. V. JAMES, W. G. BARKLEY Oldest, largest and strongest bank in County. Prompt, personal attention given in all banking matters.					**100,000**	**105,000**	**304,620**	**26,000**	**202,770**	**168,200**	**56,500**	**108,150**	Han. N., N. Y.; Am. Ex. N., Dallas; 1st N., Ft. Worth; 2d N., Hou.
" ..... "	Perry National Bank ..... ‡'20 $125–10% 88-1980	E. A. Perry	G. M. Carlton	J. Cleveland, Jr.	J. T. Chesley	100,000	13,540	424,710	3,800	215,080	46,220	26,610	254,130	N. Bk. Com., N. Y.; City N., Dallas; Stock Yds. N., Ft. Worth; So. Tex. Com'l N., Hou.
Hamlin ..... 1633 Jones D13	Farmers & Merchants National Bank ..... d●‡'07 $150–25% *par* 100 88-430	Guy McNeal	J. W. Ezell	Tate May	W. C. Russell	40,000	28,490	505,400	.....	406,900	1,600	17,300	148,090	Han. N., N. Y.; Far. & Merch. N., Abilene; Ft. Worth N., Ft. Worth; 1st N., Waco.
" ..... "	First National Bank ..... ●‡'06 $160–10% 88-428 *par* 100	H. H. Wilkinson	John. T. Day Martin McCain	O. H. Berry	Lennie Greenway	40,000	26,500	575,000	40,000	125,000	185,000	41,500	330,000	City N., Sweetwater; Cont. N., Ft. Worth; Far. & Merch. N., Abilene.
Handley ..... 905 Tarrant E18	First National Bank ..... d●‡'25 $125–12% *par* 100 88-1526	J. M. Beaty	A. S. McGee Wm. D. Weiler	Ben T. Merritt	Ray E. McCleskey	25,000	7,800	200,000	.....	109,000	48,000	6,800	69,000	Am. Ex. Irv. Tr. Co., N. Y.; Tex. N., Ft. Worth; Am. Ex. N., Dallas.
Happy ..... 419 Swisher E3	First State Bank ..... ●‡$'09 $135–10% *par* 100 88-1087	T. H. Campbell	J. F. White	Alden C. Mann	.....	25,000	8,120	178,960	1,090	160,090	15,300	17,420	20,360	1st N., Plainview; Stk. Yds. N., Kan. C.; Cont. N., Ft. Worth; Lib. Cent. Tr., St. L.

AUSTIN AND TEXAS COLLECTIONS PROMPTLY HANDLED BY THE AUSTIN NATIONAL BANK, AUSTIN, TEXAS

Number under Name of Bank is the New Transit Number given to each bank in U. S. exclusively by The Rand-McNally Bankers' Directory, under the authority of The American Bankers Ass'n.

TEXAS—Continued

Non-Bank Towns with Nearest Banking Point (Indexed Acces.), Lawyers, Laws (indexed) in back of this volume. For Interest Rates, Holidays, etc., see Laws.

TOWN AND COUNTY. ▲County Seats. No. 11 F. R. D. E El Paso HHous. $San A.	●Mem. A.B.A. ?New §State †Priv. ‡Mem. State B. Ass'n. [Estab. ◆Fed. Res. Depts: T-Trust B-Bond d-SafeDep. ⓢSav. $LastSale %Div.	PRESIDENT.	VICE-PRESIDENT.	CASHIER.	ASS'T CASHIER.	LIABILITIES. PAID-UP CAPITAL	LIABILITIES. SURPLUS AND PROFITS	LIABILITIES. DEPOSITS	LIABILITIES. OTHER LIABILITIES	RESOURCES. Loans and Discounts	RESOURCES. Bonds and Securities	RESOURCES. MISCELLANEOUS	RESOURCES. CASH & EXCHANGES, DUE FROM BANKS	PRINCIPAL CORRESPONDENTS.
Harleton 513 Harrison E23	First State Bank ‡$'11 $150-10% 88-1088 *par* 150	W. L. Barry	E. L. Peteet W. N. Peal	T. E. Little	Miss Hallie Peal	$ 20,000	$ 10,790	$ 88,960	$ 3,330	$ 72,960	$ 1,550	$ 3,260	$ 45,310	Seab. N., N. Y.; City N., Dallas; 1st N., Marshall; Com'l N., Shreveport, La.
Harlingen 6050 S Cameron Q5	First National Bank ●‡'21 $200-20% 88-2059	L. H. Thompson	L. L. Barnett, *Act.* J. R. Roberts	D. D. Norton	Elmo Gallagher Dallas Ingle	50,000	23,900	916,140		621,970	7,900	40,500	319,670	Han. N., N. Y.; 2d N., Hou.; Merch. N., Brownsville; Lib. Cent. Tr. Co., St. L.
" " "	Valley State Bank d●‡$'24 20% 88-1390	J. T. Lomax	T. H. Brown B. M. Holland	E. O. Anglin	T. C. Jeffrey	70,000	21,960	818,050	13,410	597,560	3,760	69,140	252,950	1st N., Hou.; Tex. State Bk. & Tr. Co., San Antonio; 1st N., Brownsville.
Harper 145 S Gillespie J15	First State Bank d‡$'15 $160-10% 88-1707 *par* 100	J. S. Whitewood	H. P. Gartrell	Jno. S. Morris	E. D. Morris	20,000	18,210	90,270		73,410		8,690	46,380	N. Bk. Com., San Antonio; Dallas Tr. & Sav., Dallas; Hou. N., Hou.
Harrisburg 1461 H Harris L22	(*See Houston*)													
Harrold 362 Wilbarger B15	First State Bank ●‡$'14 88-1090	S. H. Fields	Carl Morris	Otis Luttrell		15,000	5,110	211,970	6,820	53,050	1,590	13,910	170,340	N. City, N. Y.; Ft. Worth N., Ft. Worth; City N., Wichita Falls.
Harwood 200 S Gonzales L18	First State Bank ‡$'14 $200-15% 88-1673 *par* 100	W. G. Bouldin	E. R. Jobe	C. L. Holbrook	H. D. Holbrook	12,500	14,040	75,710		53,380	5,350	3,030	40,500	N. City, N. Y.; So. Tex. Com'l N., Hou.
▲**Haskell** 2300 Haskell D13	Farmers State Bank ●‡$'04 $110-10% *par* 100 88-375	R. C. Montgomery	H. S. Post R. C. Couch	J. B. Post	J. S. Rike	50,000	18,000	500,000		340,000	30,000	30,000	168,000	Chase N., N. Y.; 1st N., Ft. Worth and Wichita Falls; Mtle. N., Dallas.
" " "	Haskell National Bank ●‡'90 $200-20% 88-374 *par* 100	Mrs. M. S. Pierson	O.E.Patterson, *Act.* Hardy Grissom	A. C. Pierson	Nettie McCollum	60,000	58,590	627,840	24,300	484,680	28,000	36,000	222,050	Han. N., N. Y.; Ft. Worth N., Ft. Worth; Rep. N., Dallas; City N., Wichita Falls.
Haslet 69 Tarrant D18	Haslet State Bank ‡$'19 $100 88-1683	David Maloney	G. E. Francisco	C. M. Morris		20,000	2,480	43,470		49,920		180	15,840	Tex. N., Ft. Worth.
Hawkins 164 Wood E22	First National Bank ●‡'15 $100-10% 88-1093 *par* 100	L. A. Bryan, *Pres. and Ch.*	J. B. Smith	E. M. Slaughter	C. B. Smith	30,000	6,940	63,680		60,160	1,100	15,910	23,460	Rep. N., Dallas; 1st N., Mineola.
Hawley 200 Jones E13	*First State Bank*	(*Absorbed by Abilene State Bank, Abilene, Texas, February 6, 1928*)												
Hearne 2741 Robertson I 20	Planters & Merch. State Bk. 88-381 ●‡$'07	J. G. Philen	W. H. Ely O. G. Hudson	R. O. Ely	Thos. M. Hefley	50,000	11,840	477,240		197,350	46,310	21,940	273,540	Tex. State, Ft. Worth; So. Tex. Com'l N., Hou.
▲**Hebbronville** 2020 S Jim Hogg Q16	First National Bank ●‡'13 $157-10% 88-1601	H. C. Yaeger	C. W. Hellen W. T. Acklen	Payne Briscoe	T. B. Miller	75,000	43,760	455,650	2,050	397,200	5,650	16,920	156,680	Seab. N., N. Y.; Laredo N., Laredo; So. Tex. Com'l N., Hou.; Alamo N., San Antonio.
Hebron 100 Denton D19	*Hebron State Bank*	(*Closed December 2, 1927*)												
Hedley 594 Donley E5	First State Bank d‡$'10 $145-10% 88-1095	J. C. Doneghy	T. R. Moreman	Clifford Allison	Ernest Johnson	25,000	7,570	172,580		119,440		7,880	77,830	N. Bk. Com., St. L.; 1st N., Ft. Worth; Donley Co. State, Clarendon; City N., Wichita Falls.
" " "	Security State Bank ‡$'13 $120-10% ◆ 88-1616 *par* 100	J. G. McDougal	W. B. Quigley	J. W. Noel	C. L. Johnson	25,000	12,970	166,360		67,340	1,100	19,070	116,830	1st N., Ft. Worth; Citiz. State, Memp.
Heidenheimer 249 Bell I 18	Heidenheimer State Bank $160 *par* 100 88-1096 ‡$'10	T. H. Heard	V. C. Marshall	V. Carson		12,500	8,770	66,930		45,470	5,860	3,000	33,870	Mtle. N., Dallas; City N., Galy.
▲**Hemphill** 2219 Sabine H25	First National Bank d ⓢ●†'06 $165-10% *par* 100 88-1097	A. M. Jones	L. E. Pratt	Oscar P. Pate	Abb Howard	25,000	14,860	499,490	24,390	247,670	115,730	32,850	167,470	Han. N., N. Y.; 2d N., Hou.
" " "	Hemphill State Bank ‡$'17 88-1746	J. W. Minton	H. B. Arnold	W. C. Bell		30,000	8,110	173,460		150,090	13,100	21,680	26,700	Am. Ex. N., Dallas; City N., Beaumont.
▲**Hempstead** 2515 H Waller K21	Citizens State Bank dß●‡$'06 $165-10% *par* 100 88-417	Roy Chapman	M. Schwarz A. T. Moore	A. T. Moore	H. A. Mathews	25,000	20,190	312,410	15,000	243,240	68,730	31,680	37,950	Seab. N., N. Y.; So. Tex. Com'l N., Hou.; City N., Dallas.
▲**Henderson** 2273 Rusk F23	Farmers & Merch. Nat. Bank $155-12% 88-315 ●†'03	W. E. Norvell	E. B. Alford	Homer Harris, Jr.	R. T. Brown	100,000	69,820	864,350	96,800	500,250	144,650	70,120	416,060	Chem. N., N. Y.; Rep. N., Dallas; 1st N., Hou.
" " "	First National Bank ●†'02 88-314	W. P. White	Homer Harris C. L. Brachfield	E. F. Crim	S. L. Oliver	50,000	64,940	447,250	50,000	283,240	63,000	49,190	216,760	City N., Dallas; So. Tex. Com'l N., Hou.
▲**Henrietta** 2563 Clay B16	Dale Bros. & Co., Bankers 88-1733 ●†'16	J. L. Huggins	A. H. Bevering W. H. Myers	Homer Hamm	W. L. Mount Clyde King	50,000 (*Individual responsibility $1,000,000*)		450,000		400,000			100,000	Am. Ex. N., Dallas; 1st N., Wichita Falls; Ft. Worth N., Ft. Worth.
" " "	**W. B. WORSHAM & CO.** Bankers 88-396 ●‡†'98	CARL M. WORSHAM SEND US YOUR ITEMS DIRECT. Prompt Personal Attention Given All Matters Sent Us. *Fee in Advance. Plain Sight Drafts 15c. Credit Reports 25c.*		W. S. CULWELL	T. E. SLAGLE A. J. OHEIM	50,000	2,820	1,454,290	115,000	1,318,680	22,920	123,880	156,610	Han. N., N. Y.; Boatmens N., St. L.; Am. Ex. N., Dallas; 1st N., Ft. Worth.

THE AMERICAN NATIONAL BANK, AUSTIN, TEXAS Solicits Your Business

Digitized for FRASER
https://fraser.stlouisfed.org/
Federal Reserve Bank of St. Louis

Number under Name of Bank is the New Transit Number given to each bank in U. S. exclusively by The Rand-McNally Bankers' Directory, under the authority of The American Bankers Ass'n.

TEXAS—Continued

Non-Bank Towns with Nearest Banking Point (Indexed Acces.), Lawyers, Laws (indexed) in back of this volume. For Interest Rates, Holidays, etc., see Laws.

Town and County. ▲County Seats. No. 11 F. R. D. E El Paso H Hous. $SanA.	●Mem. A.B.A. ⁿNew §State †Priv. ‡Mem. State B. Ass'n. [Estab. ◆Fed. Res. Depts: T-Trust B-Bond d-SafeDep. ⑧Sav. $LastSale%Div.	President.	Vice-President.	Cashier.	Ass't Cashier.	Liabilities. Paid-up Capital	Surplus and Profits	Deposits	Other Liabilities	Resources. Loans and Discounts	Bonds and Securities	Miscellaneous	Cash & Exchanges, Due from Banks	Principal Correspondents.
▲Hereford ....1696 Deaf Smith E2	**FIRST NATIONAL BANK** *par* 100 88-482 ●†'06	GEO. L. MUSE	E. B. POSEY	E. B. POSEY	F. J. OWEN	$ 50,000	$ 24,300	$ 523,950	$ 50,000	$ 204,250	$ 51,500	$ 36,700	$ 355,800	Han. N., N. Y.; 1st N., Wichita and Amarillo; Stock Yds. N., Kan. C.; City N., Dallas.
		SEND US YOUR R HEREFORD I	TEMS DIRECT.											
		Collections Bill of Lading Draft	s Cash and Time		Items Given									
		Prompt Attenti on.												
		Fee in Advance	*Plain sight draf*	*ts, 15c; Credit R*	*eports 50c.*									
" ..... "	**FIRST STATE BANK** $120-10% *par* 100 88-484 ●‡§'27	C. B. WILLIAMS	H. R. FRITZ, *Act.* J. A.PITMAN	E.S. IRELAND	MILES ROBERSON	50,000	9,000	350,000		276,000		53,000	80,000	Han. N., N. Y.; Inter-State N., Kan. C.; Ft. Worth N., Ft. Worth; 1st N., Amarillo.
		Youngest and L	argest Bank in th	e County.										
		Collections and	Requests for Cre	dit Reports MUS	T be accompanie	d by								
		FEE IN ADVAN	CE: *Plain sight d*	*rafts, 15c; Credit R*	*eports, 50c.*									
" ..... "	**WESTERN NATIONAL BANK** $235 88-485 ●‡'03	G. A. F. Parker	B. C. D. Bynum	C. C. Acker	E. C. Eubanks N. M. Bartley	50,000	26,930	186,080	50,000	199,750	53,750	24,400	35,110	Ft. Worth N., Ft. Worth; Drov. N., Kan. C.; Am. State, Amarillo.
Hermleigh ....613 Scurry E12	First State Bank ‡§'08 $100-10% *par* 100 88-1098	B. Y. Rea	Chas. J. Lewis	W. C. Rea		25,000	1,000	115,000		69,000	500		50,000	1st N., Ft. Worth; Snyder N., Snyder.
Hico .....1635 Hamilton F17	First National Bank '90 $200-10% 88-578	G. M. Carlton	R. A. Dorsey	E. H. Randals	C. L. Woodward	50,000	75,000	350,000		65,000	90,000		315,000	N. City, N. Y.; City N., Dallas; Stk. Yds. N., Ft. Worth.
" ..... "	Hico National Bank ●†'04 $175 *par* 100 88-579	W. P. Barnes	W. M. Cheney	H. F. Sellers, *V. P. and Cash.*	Guy O. Eakins	60,000	43,130	278,500	29,150	173,590	34,850	53,370	148,970	N. City, Clev.; 1st N., Ft. Worth.
Higgins .....688 Lipscomb B6	Citizens National Bank d●'06 $160-10% *par* 100 88-713	T. H. Black	J. W. Kelly	C. H. Hyde	Bessie Tyson	25,000	14,220	249,820	6,250	188,120	81,500	18,630	52,040	4th N., Wich., Kan.; Amar. N., Amarillo; Drov. N., Kan. C.
" ..... "	First National Bank ●†'06 $175-10% 88-712 *par* 100	C. J. Chandler	A. L. Wood	A. L. Wood	Leila Landers C. C. Hammond	25,000	2,120	186,880		54,990	123,120	8,500	27,380	1st N., Wichita and Amarillo.
▲Hillsboro ....6952 Hill F19	Citizens National Bank $125-10% 88-169 d⑧●‡'98 *par* 100	R. C. West	C. S. Morgan A. L. Smith	E. B. Tinker C. G. Smith, *A. C.*	C. M. Duncan M. E. Patterson	200,000	46,000	870,000	145,000	455,000	533,000	120,000	153,000	Han. N., N. Y.; City N., Dallas; 1st N., Hou.; Cont. N., Ft. Worth.
" ..... "	Colonial Trust Company $150-10% *par* 100 88-172 BT‡§'12	Ed. Woodall	W. W. Siddons	John Wynne, *Sec.*	H. G. Denman, *A. Sec.*	100,000	87,820	600,000		221,120	307,330	109,370	150,000	N. Bk. Com., N. Y.; N. Bk. Rep., Chi.; N. Bk. Com., St. L.; City N., Dallas.
		W. M. WILLIAMS	S. H. ANDERSON	OLREY DAVIS	BROOKS HORD									
			TOM HILL											
" ..... "	**FARMERS NATIONAL BANK** $150-10% 88-167 ⑧●†'87 *par* 130		W. P. COOK			100,000	27,640	482,310	134,590	489,820	107,900	64,890	81,920	N. Bk. Com., N. Y.; Ft. Worth N., Ft. Worth; So. Tex. Com'l N., Hou.; Am. Ex. N., Dallas.
		Oldest National Bank in Hill County.												
		Collections Solicited and Promptly Remitted for at				**Mod**	**erate**	**Rate**	**s.**					
" ..... "	**FIRST STATE BANK** ●‡§'15 $125-10% ◆ 88-170	Thos. J. Files L. H. Walter, *V. P.*	H. H. Simmons R. F. Siddons, *Act.*	J. L. Beavers	T. C. Patterson	150,000	19,290	579,400		427,040	7,320	143,380	170,950	Han. N., N. Y.; City N., Dallas; 1st N., Ft. Worth.; Lib. N., Waco.
Hitchcock .....667 H Galveston M23	Citizens State Bank ‡§'11 *par* 100 88-910	C. J. Henck	Geo. Henckel	M. Brooking		10,000	2,150	67,800		33,800	8,000	18,550	29,600	City N., Galv.; Public N., Hou.
" ..... "	H. L. Roberts & Co. †'11 88-1099	(H. L. Roberts)												N. City, N. Y.; Hutchings, Sealy & Co., Galv.
Holland .....690 Bell I18	First National Bank †'05 $150-10% 88-794	L. B. Mewhinney	J. V. Cavitt W. S. Reed	Logan Mewhinney	G. B. Mewhinney	50,000	26,320	272,520	6,250	241,250	17,350	25,130	71,360	N. Park, N.Y.; 1st N., Hou.; City N., Dallas.
▲Hondo .....2540 S Medina M15	First National Bank ●†'01 $225 *par* 100 88-317	J. M. Finger	E. de Montel	Horace Bradley	Charles Finger	50,000	40,000	475,000	58,500	230,000	125,000	28,500	240,000	Han. N., N. Y.; City N. and Alamo N., San Antonio; So. Tex. Com'l N., Hou.
" ..... "	Hondo State Bank ‡§'06 $200-10% 88-318	H. F. King	J. Ney	J. R. Chancey		30,000	17,700	308,330		155,360		17,560	183,110	Han. N., N. Y.; 1st N., Hou.; Guaranty Bond State and City N., San Antonio.
Honey Grove..2642 Fannin C21	American National Bk. ●†'26 *par* 100 88-384	J. H. Floyd R. J. Thomas, *V. P.*	H. L. Allen D. E. Taylor	R. M. McCleary		100,000	5,900	315,160	41,920	357,380	4,300	30,160	71,130	Seab. N., N.Y.; City N. and No. Tex. N., Dallas.
" ..... "	First National Bank ●†'83 *par* 100 88-382	J. A. Pierce	R. H. Galbraith J. W. Jones	J. B. Hembree	O. R. Fiquet C. H. McCleary	125,000	25,000	250,700	48,750	169,560	67,860	42,740	169,280	N. Park and Seab. N., N. Y.; N. Bk. Com., St. L.; Am. Ex. N., Dallas.
Hooks .....421 Bowie C24	Security State Bank ●‡§'12 $125-15% 88-1476	J. W. Smith	W. L. Gibson	O. B. Akin	W. M. Smith	15,000	10,200	125,650		21,310	3,480	3,940	126,480	Rep. N., Dallas; Texarkana N. and State N., Texarkana; Lib. Cent. Tr. Co., St. L.

AUSTIN AND TEXAS COLLECTIONS PROMPTLY HANDLED BY THE AUSTIN NATIONAL BANK, AUSTIN, TEXAS

Number under Name of Bank is the New Transit Number given to each bank in U. S. exclusively by The Rand-McNally Bankers' Directory, under the authority of The American Bankers Ass'n.

HOUSTON—Reserve City

(Branch of Federal Reserve Bank, District No. 11)

(Harris County, K 22) County Seat, Pop. 164,954.

●Mem. A.B.A. ¤New §State †Priv. ‡Mem. State B. Ass'n. [Estab. ◆Fed. Res. Depts: T-Trust B-Bond d-Safe Dep. ⓢSav. $Last Sale %Div.

	President.	Vice-President.	Cashier.	Ass't Cashier.	Liabilities. Paid-up Capital	Surplus and Profits	Total Deposits	Other Liabilities	Resources. Loans and Discounts	Bonds and Securities	Miscellaneous Resources	Cash & Exchanges, Due from Banks	Houston Clearing House Ass'n. Members shown by* Affiliated Banks by + Principal Correspondents.
Channel State Bank ● 88-2064	Carter Stewart	W. F. Humphrey	A. G. McIver	R. F. Martin	$ 25.000	$ 5,820	$ 271,850	$ 24,450	$ 165,790	$ 19,600	$ 18,650	$ 123,080	Gty. N. and Public N., Hou.
	W. B. Hilliard, *Act. V. P.*	L. Bale		N. D. Longnecker									
+CITIZENS STATE BANK $100 *par* 100 35-68 d⓪●‡$'19	W. H. IRVIN	CARTER STEWART	A. V. PACE, *V. P. and Cash.*	L. B. THOMPSON, T. E. THOMAS	100,000	5,640	906,650	3,010	546,520	226,030	31,540	211,210	Am. Ex. Irv. Tr. Co., N. Y.; Public N., Hou.
CITY BANK & TRUST CO. 35-69 ⓈT●‡$'19	J. A. ELKINS, D. S. CAGE, *V. P.*, W. WEEMS, *V. P.*	E. P. GREENWOOD, T. TELLEPSEN, J. R. KUBENA, J. W. KEELAND	F. E. HOOD, ELI MARKS, *Active V. P.*, H. L. SADLER, *Tr. Off.*	L. J. KUBENA, F. D. LANDRUM	200,000	40,000	2,026,930	188,750	1,664,870	----------	191,940	598,870	Am. Ex. Irv. Tr. Co., N. Y.; Lib. Cent. Tr. Co., St. L.; Rep. N., Dallas; Hou. N., Hou.
	Young, progres	sive bankers. It	ems given promp	t attention.									
(Consolidation of Gulf State Ba Federal Intermediate Credit Bank ----- 35-75 ----- ‡'28 Federal Land Bank ---- Dist. 10 35-77	*nk and Guaranty T* M. H. Gossett	*rust Co.)* R. D. Johnson, J. V. VanDeMark	Geo. E. O'Neill, Sidney Turner, *Mgr.*	J. V. Van DeMark, *Sec.*	5,000,000	206,890	----------	7,251,090	9,079,310	----------	63,960	3,314,710	Chem. N., N. Y.; So. Tex. Com'l N. and 2nd N., Hou.
	(See page 34 for com	*plete information)*											
+ Federal Reserve Bank 35-4 ●Dist. 11	*(Houston Branch,*	*Federal Reserve Ban*	*k of Dallas, Texas)*	----------	*(See page*	*32 for co*	*mplete inf*	*ormation)*					
FEDERAL TRUST CO. $136 *par* 100 35-82 ⓈdT●‡$'25	C. H. BRYAN, W. T. CARTER, JR., *Ch.*	J. P. PRIDDIE, JR., D. T. AUSTIN	W. B. ROBERTS, R. PORTER, *V. P.*	----------	400,000	158,020	1,435,180	----------	1,709,160	45,000	29,950	209,100	Chem. N., N. Y.; Union N., Public N., and Gty. N., Hou.
	Complete Ba	nking, Trust	and Real Est	ate Service.									
FIDELITY TRUST CO. dBT●‡$'14 12% 35-63	W. W. Moore, E. G. Floeter, *V. P.*	O. F. Cullinan, L. B. Coppinger	J. Y. Powell, *Tr.*, R. D. Looney, *A. Sec. and A. Tr.*	R. E. Powell, *Sec. and A. Tr.*	200,000	301,740	145,080 (*Trust fu*	121,190 *nds)*	199,330	403,240	84,860	80,580	Equit. Tr. Co., N. Y.; 2d N., Hou.
	Not doing a com	*mercial banking*	*business.*										
*FIRST NATIONAL BANK 10% 35-1 Ⓔ●‡'66	J. T. SCOTT	F. M. LAW, W. S. COCHRAN, S. R. LAWDER *Asst. Vice-Presidents* H. L. DARTON, J. W. HAZARD, H. B. BRINGHURST, W. A. KIRKLAND, M. D. JENKINS	O. W. JACKSON, H. A. CAREY, *Auditor*	G. G. TIMMINS, H. T. McCLUNG, D. B. LACY, C. C. HALL, H. R. ELDRIDGE	2,500,000	997,600	34 556 460	2,938,100	22,467,010	5,142,610	2,791,820	10,590,720	Chase N., N. City, Equit. Tr. Co., N. Bk. Com., and Seaboard N., N. Y.; Cont. N. Bk. & Tr. Co. and 1st N., Chi.; Merch.-Lac. N., St. L.; Marine Bk. & Tr. Co., N. O.; Barclays Bk., Ltd., and N. Province Bk., Ltd., London.
First Texas Joint Stock Land Bank ------ 35-76 ---------- ‡'19	C. S. E. Holland, G. M. Bryan, *Ch.*	H. P. Ellis, Jesse Andrews, R. S. Sterling	T. M. Gullette, *Sec. and Tr.*	----------	500,000	118,500	---------- (*Terri*	6,375,000 *tory Texas*	6,654,330 *and Oklah*	175,000 *oma)*	----------	977,680	N. Bk. Com., N. Y.; 2d N., Hou.
GUARANTY NATIONAL BANK $240-8% *par* 100 35-56 d⓪●‡'10	Jno. D. Dyer	E. O. Roberts, Sam Rouse	C. A. Barrett	E. L. Meyer, H. H. Pool	300,000	111,330	2,233,120	217,800	1,765,560	365,290	200,080	531,320	N. City, N. Y.
Guaranty Trust Co.	*(Consolidated with G*	*ulf State Bank as Ci*	*ty Bank & Trust C*	*o.)*									
GUARDIAN TRUST CO. $350-9% *par* 100 dB¶⓪T●‡$'17 35-67 Niels Esperson Bldg.	JAS. A. BAKER, E. B. PARKER, *V. P.*, C. M. MALONE, *V. P.*, E. CARGILL, *V. P.*	F. A. HEITMANN, W. B. BAKER, *V. P. and Tr. Off.*, I. F. REED, L. B. DUQUETTE	NORMAN STERLING, *Tr.*, L. A. DOWLEN, *A. Tr.*, W. W. McGAR, *A. Tr.*	L. M. DUGGAN, *Sec.*, R. NEILSON, *A. Sec.*, J. S. WHITWORTH, *A. Tr. Off.*, C. E. MALONE, *Mgr. R. E. Dept.*	600,000	984,550 Thru	6,024,010 One D	279,910 oor to	4,874,690 all Yo	1,976,500 ur Ban	---------- king,	1,037,280	Gty. Tr. Co. and N. City, N. Y.; 1st N., Bos., and St. L.; So. Tex. Com'l N., Hou.
Gulf State Bank	*(Consolidated with G*	*uaranty Trust Co.,*	*as City Bank & Tru*	*st Co.)*									
Harrisburg National Bank *par* 100 35-84 Ⓢ●‡'25	W. J. Stoner	L. O. Willrich	M. P. Longley	W. A. Weiss	50.000	10,630	242,220	----------	126,430	100,100	14,860	61,450	N. City, N. Y.; State N. and 1st N., Hou.; City N., Galv.
+HOUSTON LAND & TR. CO. $155-6% *par* 100 35-51 dB⓪T●‡$'89	P. B. Timpson, R. E. Paine, *V. P.*, J. H. Schnell, Jr., *Aud.*	W. M. Rice, O. R. Weyrich, *Act.*, A. J. Heinz, *A. Tr. Off.*	A. R. Cline, *V. P. and Tr. Off.*, H. L. Weyrich, *Tr.*	C. L. Bybee, *Sec.*, Mrs. H. P. Youngblo *A. Sec.*	1.000.000 od,	591,960 W. O. Mo	5,711,230 nroe, Jr.,	90,020 *A. Sec.*;	3,969,580 Curtis Sta	1,854,510 lnaker, *A*	337,170 *. Sec.*	1,231,960	N. City and U. S. Mtge. & Tr. Co., N. Y.; N. Bk. Rer. and Harris Tr. & Sav., Chi.; 1st N., Hou.

Digitized for FRASER
https://fraser.stlo
Federal Reserve

THE AMERICAN NATIONAL BANK, AUSTIN, TEXAS Solicits Your Business

ESTABLISHED
1866

HOUSTON'S OLDEST AND LARGEST BANK



The FIRST NATIONAL BANK

Capital, Surplus
and
Undivided Profits
$3,500,000.00

62 years of intimate contact with the banking, commercial, industrial and agricultural development of Houston's Trade Territory enables us to render a valuable service to those who favor us with their business.

If your requirements are exacting, send us your domestic and foreign collections for prompt and efficient handling.

RESOURCES IN EXCESS
of
FORTY-THREE MILLION DOLLARS

THE NATIONAL BANK OF COMMERCE

CAPITAL AND SURPLUS $1,250,000.00

HOUSTON, TEXAS



A Nation-Wide Service

For many years this Bank has constantly widened its facilities, and extended its banking connections. Beyond the mere question of growth, however, has been the tradition of an individual attention to the requirements of its correspondents.

Collections intrusted to us will receive efficient and careful attention.

RESOURCES OVER $12,000,000.00

OFFICERS

JESSE H. JONES.....President
N. E. MEADOR .....Vice-Pres.
A. D. SIMPSON..... Vice-Pres.
SAM TAUB.....Vice-Pres.
W. W. FONDREN....Vice-Pres.
A. F. FISHER .....Vice-Pres.
R. P. DOHERTY, Vice-President and Trust Officer
J. H. GARRETT.....Cashier
C. O. WILLIAMS..Asst. Cashier
A. M. McDADE...Asst. Cashier
T. CRAWFORD...Asst. Cashier
J. K. FLEMING.....Auditor

DIRECTORS

J. H. CHEW
E. H. COOMBS
R. S. COON
R. P. DOHERTY
J. A. ELKINS
H. S. FILSON
A. F. FISHER
W. W. FONDREN
D. J. HARRISON
F. J. HEYNE
W. O. HUGGINS
JESSE H. JONES
JOHN T. JONES
W. W. JONES
PAUL KAYSER
C. L. KERR
J. W. LINK, Jr.
F. T. MANLEY
N. E. MEADOR
WILL F. MILLER
J. F. B. RAWCLIFFE
JAS. W. ROCKWELL
TOBIAS SAKOWITZ
A. D. SIMPSON
J. H. SMITH
SAM STREETMAN
SAM TAUB
J. WOLFENSTEIN
GUS S. WORTHAM

Digitized for FRASER
https://fraser.stlouisfed.org
Federal Reserve Bank of St. Louis

Number under Name of Bank is the New Transit Number given to each bank in U. S. exclusively by The Rand-McNally Bankers' Directory, under the authority of The American Bankers Ass'n.

HOUSTON—Continued—Reserve City

(Branch of Federal Reserve Bank, District No. 11)

Non-Bank Towns with Nearest Banking Point (Indexed Acces.), Lawyers, Laws (indexed) in back of this volume. For Interest Rates, Holidays, etc., see Laws.

●Mem. A.B.A. ⁿNew §State †Priv. ‡Mem. State B. Ass'n. [Estab. ◆Fed. Res. Depts: T-Trust B-Bond d-Safe Dep. ⓢSav. $Last Sale %Div.

	President.	Vice-President.	Cashier.	Ass't Cashier.	Paid-up Capital	Surplus and Profits	Total Deposits	Other Liabilities	Loans and Discounts	Bonds and Securities	Miscellaneous Resources	Cash & Exchanges, Due from Banks	Principal Correspondents.
					Liabilities.				Resources.				Houston Clearing House Ass'n. Members indicated by★ Affiliated Bks. by+
***HOUSTON NATIONAL BANK** $225 35-3 ⓒ●‡'76	C. S. E. HOLLAND--- R. S. STERLING, *Ch. of Bd.* MELVIN ROUFF, *Act. V. P.* JOS. F. MEYER, Jr. *Act. V. P.*	J. W. FINCHER, *Act.* J. ALLEN KYLE G. L. H. KOEHLER A. E. KERR F. P. STERLING J. M. HOWE	T. M. McDONALD ----	L. V. HAHN ---- BRYAN SPARKS N. F. PENNINGTON, *Aud.*	$ 1,000,000	$ 581.150	$13 108 450	$ 871.260	$10 225 820	$ 1,098,110	$ 1,197.940	$ 3,038,980	N. City and N. Park, N. Y.; Cont. N. Bk. & Tr. Co., Chi.; 1st N. and Lib. Cent. Tr. Co., St. L.
	We s	olicit	your T	exas	Collec	tions.	Easte	rn ite	ms				
	giv	en pre	ferent	ial rat	es and	promp	t serv	ice.					
		Co	rrespo	ndenc	e Invi	ted.							
Labor Bank & Trust Co. 35-83 ⓢT●$'26	W. H. Lighthouse-- N. H. Beard, *V. P.*	B. C. Bukowski---- G. L. Edwards	C. L. Killingsworth, *Cash. and Act. V. P.*	C. G. Hall---- G. O. McDonald	100,000	3,950	423,880	1,060	297,420	106,270	17,900	107,280	Federation Bk. & Tr. Co., N. Y.; N. Bk. Com., Hou.; Rep. N., Dallas.
Marine Banking & Trust Co. $125 *par* 100 35-70 dBⓢT●‡$'25 *(Formerly Marine Bank & Tru*	W. F. Miller---- *st Co.)*	S. A. Giraud---- H. H. Gieseke	A. W. Wilkerson, *V. P. and Cash.*	P. C. Rehrauer---- I. H. Blume	300,000	200,000	1,651,130	2,810	1,329,990	26,200	39,070	758,670	Seab. N. and Equit. Tr. Co., N.Y.; Lib. Cent. Tr. Co., St. L.; Rep. N., Dallas.
***NATIONAL BANK OF COMMERCE** $365-10% *par* 100 35-60 dⓢT●‡'12	JESSE H. JONES--	N. E. MEADOR----- A. D. SIMPSON R. P. DOHERTY A. F. FISHER S. TAUB W. W. FONDREN	J. H. GARRETT---- J. K. FLEMING, *Aud.* R. P. DOHERTY, *Tr. Officer*	C. O. WILLIAMS--- A. M. McDADE T. CRAWFORD	500,000	953,610	10,306,750	1,533,680	5,519,640	4,554,660	825,860	2,393,870	Seab. N., Gty. Tr. Co., and N. Y. Tr. Co., N.Y.; 1st N. and Cont. N. Bk. & Tr. Co., Chi.; 1st N., St. L.; Mellon N., Pitt.
Public National Bank $150 *par* 100 35-73 dBⓢT●‡'21	J. H. Tallichet-----	Carter Stewart---- O. M. Longnecker J. W. Carter	Carter Stewart---- W. S. Keenan, *A. C.* G. D. Francklow, *A. C.*	P. J. Studdert---- H. H. Galloway J. K. Matheny, Jr.	300,000	101,400	4,097,730	300,000	2,551,530	535,920	347,930	363,750	Chatham Phenix N. Bk. & Tr. Co., N. Y.; Cont. N. Bk. & Tr. Co., Chi.; Canal Bk. & Tr. Co., N. O.; City N., Galv.
Public Trust Co. ---------- T$'23 35-74	R. J. Armor -------	David Ball----------	A. H. White, *Sec. and Tr.*	----------	10,000	----------	----------	----------	----------	----------	----------	----------	
Sam Houston Trust Co. ----------	*(Liquidating)*												
SAN JACINTO TRUST CO. $212-8% *par* 100 35-71 dBⓢT●‡$'20	G. F. HOWARD ------ H. P. RADCLIFFE, *V. P.* UNDERWOOD NAZRO, *V. P.* B. F. BONNER, *V. P.*	R. W. WIER---------- C. I. THOMASON, *A. V. P.* T. W. ARCHER, *A. V. P.* J. S. BONNER, JR., *A. V. P.*	E. C. BARKLEY, *V. P. and Cash.* HARRY L. WALKER, *A. C.* H. F. COMFORT, *Aud.*	J. H. HARGON------- R. V. MOISE C. V. MANGUM J. D. McCOOK	500,000	456,950	4,752,920	202,290	3,598,860	731,130	377,630	1,204,530	Gty. Tr. Co., N. Y.; State Bk. of Chi., Chi.; N. Bk. Com., St. L.; Mellon N., Pittsburg.
	Complete Banking and Trust Facilities.				I. B. SIMM	ONS, *Attor*	*ney;* W. L.	COLEMAN,	*A. Tr. Off.;*				
					A. R. DEAR	BORN, JR.,	*Mgr. R.*	*E. Dept.*					
Seaport National Bank dⓒ●‡'24 $100 *par* 100 35-79	P. Stillman------- W. O. Woods, *V. P.*	L. D. Harmes------ T. F. Ravell	L. D. Harmes------ E. T. Reinhart, *V. P.*	Edwin Rees ------ G. Hamilton, *V. P.*	250,000	15,860	1,238,030	5,070	829,170	178,950	39,400	461,450	Am. Ex. Irv. Tr. Co. and Cent. N., N. Y.; Rep. N., Dallas.
***SECOND NATIONAL BANK** $250-10% 35-6 ⓢT●‡'07	G. M. BRYAN-------- H. P. ELLIS, *Active V. P.*	B. D. HARRIS, *Act.*-- J. A. FITE, *Act.* L. R. BRYAN, Jr. *Act.* H. M. GARWOOD W. D. CLEVELAND, Jr.	H. J. BERNARD ------ H. M. ROWE, *Auditor*	H. F. GUNTER ------- H. M. SEYDLER K. S. HAMBLEN	1,000,000	1,092,280	15,804,450	523,530	10,854,110	2,751,370	1,553,370	3,261,410	N. Bk. Com. and Chase N., N. Y.; 1st N., Chi.; Mellon N., Pitt.; N. Bk. Com., St. L.; Whitney Cent. N., N. O.
	SEND YOUR ITEMS DIRECT. **SPECIAL ATTENTION GIVEN ALL MATTERS SENT US.**												
***SO. TEXAS COM'L NATIONAL BANK** $292.50-10% *par* 100 35-2 dⓒⓢT●‡'86	S. M. McASHAN J. A. BAKER, *Ch.* J. M. DORRANCE, *V. P.* F. A. HEITMANN, *V. P.*	E. F. GOSSETT ---- WM. S. PATTON GEORGE ELLIS, JR. R. H. HANNA JOHN DREAPER	E. P. STALLINGS--	B. W. RALSTON---- E. W. VOGELPOHL W. S. PATTON, *Tr. Officer* JOHN DREAPER, *A. Tr. Officer*	1,500,000	1,137,730	27,315,000	351,160	17,413,350	5,782,770	446,000	6,661,770	Seab. N., N. Bk. Com., Chase N., and N. City, N. Y.; Ill. Merch. Tr. Co., Cont. N. Bk. & Tr. Co., and 1st N., Chi.; N. Bk. Com. and Boatmen's N., St. L.; Canal Bk. & Tr. Co., N. O.; Com. Tr. Co., Kan. C.
	Dir	ect Co	rresp	onden	ts at all	princ	ipal p	oints.					
	We re	mit fo	r the S	tate o	f Texa	s. Writ	e for t	erms.					
STATE NATIONAL BANK $200 35-64 ⓢT●‡'15	J. A. WILKINS------	H. M. WILKINS ------ J. M. JACKSON MARCH CULMORE DAN JAPHET	ALLAN H. KING ----- M. S. KERBY, *A. C.* J. M. JACKSON, *Tr. Off.* M. E. PITTS, *A. Tr. Off.*	H. W. GORDON------- F. H. MATTHEWS C. G. ANDLER	500,000	201,040	5,893,770	563,600	3,584,970	1,732,540	465,000	1,375,890	Seab. N., N. Y.; 1st N., Chi. and St. L.; Phil. N., Phil.; Canal Bk. & Tr. Co., N. O.
	"Complete financial service" given out of town banks. Unexcelled facilities for handling collections, sight drafts and general correspondence. Send us your Houston items direct.												

(Houston banks continued on next page)

AUSTIN AND TEXAS COLLECTIONS PROMPTLY HANDLED BY THE AUSTIN NATIONAL BANK, AUSTIN, TEXAS

Number under Name of Bank is the New Transit Number given to each bank in U. S. exclusively by The Rand-McNally Bankers' Directory, under the authority of The American Bankers Ass'n.

HOUSTON—(Continued)—Reserve City

(Branch of Federal Reserve Bank, District No. 11)

Non-Bank Towns with Nearest Banking Point (Indexed Acces.), Lawyers, Laws (indexed) in back of this volume. For Interest Rates, Holidays, etc., see Laws.

●Mem.A.B.A. ⁿNew §State †Priv. ‡Mem. State B. Ass'n. [Estab. ◆Fed. Res. Depts:T-Trust B-Bond d-SafeDep.ⓢSav.$LastSale%Div.

PRESIDENT.	VICE-PRESIDENT.	CASHIER.	ASS'T CASHIER.
R. M. FARRAR------	H. B. FINCH--------	C. A. DWYER-------	HUGH WOOD --------
J. S. RICE, *Ch. of Bd.*	T. J. CALDWELL	J. F. FOWLER, *A.V.P.*	J. G. ORMEROD
GEORGE HAMMAN, *V. P.*	E. H. ANDREWS	D. A. OTTO, *Tr. Off.*	H. M. WERTHEIMER
	A. L. CARTER		
	B. B. GILMER		
	C. G. PILLOT		

LIABILITIES. PAID-UP CAPITAL	SURPLUS AND PROFITS	TOTAL DEPOSITS	OTHER LIABILITIES	RESOURCES. LOANS AND DISCOUNTS	BONDS AND SECURITIES	MISCELLANEOUS RESOURCES	CASH & EXCHANGES, DUE FROM BANKS
$ 1,000,000	$ 1,173,490	$16 112 910	$ 1,640,290	$ 8,034,310	$ 7,100,040	$ 1,541,120	$ 3,251,210

Houston Clearing House Ass'n. Members indicated by ★ Affiliated Bks. by +

PRINCIPAL CORRESPONDENTS.

N. Park. N. Y.; Phil. N., Phil.; N. Bk. Com., St. L.; N. Shawmut, Bos.

*UNION NATIONAL BANK

$275–10% *par* 100 $5–5 dB⓪T•'10

If you appreciate prompt and careful service at a moderate charge, send US your items and collections for Texas—particularly for HOUSTON.

Houston Clearing House------ (*Members indicated by a★ Affiliated Banks by+*)

G. M. Bryan------ | S. M. McAshan---- | C. A. Dwyer, *Sec. and Tr.*

Houston—Selected List of Investment Dealers, Brokers, Finance Companies, Acceptance Corporations, etc.

NAME OF BANKER. •Mem.Am.Bks.A'n. ‡Mem.StateBks.A'n. ¶Mem.Inv.Bks.A'n. YEAR ESTABLISHED.

OFFICERS.

CORRESPONDENTS AND OTHER OFFICES, BANK DEPOSITORIES.

J. S. BACHE & CO.---------- (Houston Cotton Exchange)

Members Principal Stock Exchanges

J. S. Bache & Co., New York.

BANKERS MORTGAGE COMPANY •‡'20 *par* 100 (708 Main St.)

J. H. JONES, *Pres. and Ch. of Bd.* W. W. MOORE, *Tr.*--- $ 2,000,000 *Surplus and Profits* $ 1,067,000
N. E. MEADOR, *V. P.*
J. M. ROCKWELL, *V. P.* A. H. PARKER, *Sec. & A. Tr.*
W. F. MILLER, *V. P.* L. H. WILLIAMS, *A. Sec.*
F. J. HEYNE, *V. P.*
W. W. MOORE, *V. P.*

N. Y. Tr. Co. and Bk. of America, N. A., N. Y.; N. Bk. of Rep., Chi.; 1st N., St. L.

Loans on Real Estate First Mortgage. Sell First Mortgage Real Estate Notes.

H. C. BURT & CO. (2nd N. Bk. Bldg.)

INVESTMENT SECURITIES
Specializing in Texas Municipals
Active Market Maintained for all Texas Issues.

Branch Offices in New York, Dallas and Lubbock, Texas, Corres Am. Ex. Irving Tr. Co., N. Y.; Public N. Hou.; Sec. Tr. Co., Austin.

CONTINENTAL NATIONAL COMPANY (505 First National Bk. Bldg.)

OTHER OFFICES

Chicago	Cleveland, Ohio
New York City	Kansas City, Mo.
Milwaukee, Wis.	Des Moines, Ia.
Minneapolis, Minn.	St. Louis, Mo.
Wichita, Kansas	

GRAY & WILMERDING------ (301-3 State Bk. Bldg.)

Stocks and Bonds. C. I. McLean, *Mgr.*
Members: *New York Stock Exchange.*

Gray & Wilmerding, Main Office. 5 Nassau St., N. Y.; Branch-Woodward Bldg. Birmingham, Ala.

J. E. JARRATT CO.-------- ¶ (10th Floor, 2d N. Bk. Bldg.)

O. U. Wymer, *Mgr.*---------- (*Investment Securities*)

Home Office., San Antonio, Tex. Branch Offices., Dallas and Houston, Tex.

LINK-FORD COMPANY, INC. Bankers Mtg. Bldg. (Established 1923)

J. W. LINK, *Pres.* J. W. LINK, Jr., *V. P. & Tr.* R. W. FORD, *V. P. & Sec.*
STOCKS, BONDS AND OTHER SECURITIES. Capital Stock $100,000.00
Members: New Orleans Cotton Ex., American Bkrs. Association and Texas Bkrs. Association.
Correspondents: H. N. Whitney & Sons and Post & Flagg, N. Y.; C. P. Ellis & Co., N. O. 1st N. and N. Bk. Com., Hou.

NATIONAL CITY COMPANY-- (1st Nat'l Bank Bldg.)

(*Investment Bonds*)

N. City Co., N. Y. and correspondent offices.

NEUHAUS & CO. (*Second Floor*) ¶‡'07 (Union Nat'l Bank Bldg.)

HUGO V. NEUHAUS----GEO. V. ROTAN, *Partners.*
INVESTMENT SECURITIES
Members: Texas Bkrs. Ass'n., Houston Cotton Ex. and New York Curb Ass'n.
Correspondents: **Spencer Trask & Co., Clark, Dodge & Co., Post & Flagg, and Guaranty Tr. Co., N. Y.; Union N., 1st N., and So. Tex. Com'l N., Hou.**

SHERWOOD & LAMB--•‡1875 (State Nat'l Bk. Bldg.)

Members: *American and Texas Bankers Association*
Members: *New Orleans Cotton Exchange.*
Stocks—Bonds—Cotton
Specialists in Texas Securities.

New York Correspondents: Goodbody & Co.; Jno. F. Clark & Co.

TAYLOR, EWART & COMPANY, INC. (Post Dispatch Bldg.)

W. S. MACKEY, *Res. Mgr.*
Investment Securities
Telephone: Preston 1207

Taylor, Ewart & Co., Inc., Chi., N. Y., Kan. C., St. L., Minpls., Mil., N. O., Phil., Bos., San F., and Pitt.

TEXAS—Continued

TOWN AND COUNTY. ▲County Seats. No. 11 F. R. D. E El Paso H Hou. $San A.

●Mem.A.B.A. ⁿNew §State †Priv. ‡Mem. State B. Ass'n. [Estab. ◆Fed. Res. Depts:T-Trust B-Bond d-SafeDep.ⓢSav.$LastSale%Div.

PRESIDENT.	VICE-PRESIDENT.	CASHIER.	ASS'T CASHIER.	LIABILITIES. PAID-UP CAPITAL	SURPLUS AND PROFITS	DEPOSITS	OTHER LIABILITIES	RESOURCES. Loans and Discounts	Bonds and Securities	MISCELLANEOUS	CASH & EXCHANGES, DUE FROM BANKS	PRINCIPAL CORRESPONDENTS.
Howe ------583 Grayson C19	**Farmers National Bank**--‡'01 88–1101	J. P. Davis --------	W. M. Harrell----- W. W. Ferguson	A. F. Thompson---	C. C. Massie -------	$ 30,000	$ 11,860	$ 197,530	----------	$ 147,500	$ 32,500	----------	$ 57,580	Am. Ex. N., Dallas.
Howland ------415 Lamar C21	**Howland State Bank**----‡$'10 $200 *par* 100 88–1102	T. F. Justiss-------	M. S. Bledsoe------	W. R. Justiss------	Nettie Wilson -----	10,000	6,540	29,840	----------	32,870	1,000	$ 7,790	4,720	City N., Dallas; Am. N., Paris.
Hubbard -----2072 Hill G19	**First National Bank**-----•‡'95 50% 88–456	W. E. McDaniel--- W. B. Barnes, *V. P.*	J. H. Weatherby-- W. A. Putman	A. B. Keitt--------	A. M. Huddleston-	50,000	274,590	500,970	$ 49,600	536,490	65,900	48,490	224,280	Seab. N., N. Y.; 1st N., Waco; Rep. N., Dallas.
" ------ "	**First State Bank**-------•‡$'09 $325–25% *par* 100 88–457	J. M. Johnson, Jr.	R. S. Stovall------	J. G. Scott--------	C. M. Wilkes ------ J. F. Huddleston	50,000	22,450	213,660	----------	115,940	----------	29,030	141,140	Han. N., N. Y.; Hou. N., Hou.; Mtle. N., Dallas; Citiz. N., Waco.
Hughes Springs Cass D24 831	**First National Bank**-----‡$'08 $250–10% *par* 100 88–1103	W. B. Duncan -----	C. H. Morris------ A. E. Starnes	R. M. Kasling -----	A. G. Daniel------- Barney McDaniel	40,000	94,010	616,070	86,100	346,790	261,150	41,260	186,980	Rep. N., Dal.; 1st N. and Com'l N., Shreveport; Greenville N. Ex., Greenville.
Hull ----------300 H Liberty K24	**Hull State Bank**-------•‡$'19 $125–10% 88–1832	Tom F. Cruse -----	M. E. Pivoto------	A. J. Hartel, Jr.---	O. P. Baillio -------	25,000	12,500	370,000	----------	250,000	36,500	----------	92,830	Hou. N., Hou.; 1st N., Beaumont.

THE AMERICAN NATIONAL BANK, AUSTIN, TEXAS Solicits Your Business

Digitized for FRASER https://fraser.stlouisfed.org/ Federal Reserve Bank of St. Louis

Town and County. ▲County Seats. No. 11 F. R. D. E El Paso H Hous. $ San A.	●Mem. A.B.A. ?New $State †Priv. ‡Mem. State B. Ass'n. [Estab. ◆Fed. Res. Depts: T-Trust B-Bond d-Safe Dep. ⓢSav. $Last Sale %Div.	President.	Vice-President.	Cashier.	Ass't Cashier.	Liabilities. Paid-up Capital	Surplus and Profits	Deposits	Other Liabilities	Resources. Loans and Discounts	Bonds and Securities	Miscellaneous	Cash & Exchanges, Due from Banks	Principal Correspondents.
Humble 3527 H Harris K23	Humble State Bank ●‡$'07 $250 88-1104	J. W. Fincher	H. F. Bozarth H. W Bennett	K. Stone	W. Griffith	$ 50,000	$ 41,860	$ 477,400	$ 12,000	$ 320,180	$ 40,100	$ 15,610	$ 205,380	Han. N. and Gty. Tr., N. Y.; 1st N., So. Tex. Com'l N., Hou. N. and 2d N., Hou.
Huntington 515 H Angelina H24	Huntington State Bank ‡$'11 88-1105	J. J. Collins	R. S. Byrd	B. C. Ivy, Sr.	Millie Byrd	20,000	2,950	119,250	18,870	66,330	6,920	23,620	64,200	Hou. N., Hou.; Lufkin N., Lufkin.
▲**Huntsville** 4689 H Walker I 22	First National Bank ●‡'90 $175-20% *par* 100 88-400	J. P. Gibbs W. L. Dean, *Ch.*	Gabe Smither Tom Ball, *Act.*	Gibbs A. Wynne J. E. Allen, *V. P.*		50,000	32,270	720,750		175,700	404,230	18,730	204,350	N. City, N. Y.; 1st N., Hou.
" ——— "	Huntsville State Bank $150-10% *par* 100 88-401 d●‡$'07	J. G. Ashford	S. S. Felder W. C. Jones, *Act.*	Franklin Jones		50,000	29,450	482,850		329,610	113,390		119,300	N. Bk. Com., N. Y.; So. Tex. Com'l N., Hou.; City N., Galv.
Hutchins 368 Dallas E19	Hutchins State Bank ‡$'19 88-1915	D. D. Rogers	W. P. Witt	Frank Ayres		10,000		41,000	8,000	39,000	300	9,700	10,000	Mtle. N., Dallas.
Hutto 571 Williamson J18	Farmers & Merch. State Bank 8% 88-714 ‡$'07	Paul N. Nelson	Earl Swenson	A. W. Swenson	Harry Johnson	30,000	19,000	275,090		126,630			97,460	Am. Ex. Irv. Tr. Co., N. Y.; Am. N., Austin; Union N., Hou.; U. S. N., Galv.
" ——— "	Hutto National Bank ‡'10 $185-10% 88-715	W. H. Farley	R. B. Hutto	E. E. Brown	J. P. Johnson	25,000	22,670	121,120	25,140	114,580	26,390	2,720	50,230	Austin N., Austin; So. Tex. Com'l N., Hou.
Idalou 520 Lubbock C10	First State Bank ●‡$'20 $150-10% ◆ 88-1976	J. W. Turner	B. F. Hutson	T. B. Walker	H. B. Stewart L. B. Brunson	25,000	2,000	150,000		132,000	2,500		184,700	1st N., Ft. Worth; 1st N., Lubbock.
Indian Gap 121 Hamilton G16	Ger.-Am. State Bank ‡$'10 $100-10% 88-1106	S. H. Brown	W. J. Harris	W. W. Martin	F. Strain	20,000	3,500	53,000		45,000			14,000	Ft. Worth N., Ft. Worth.
Industry 518 H Austin K20	Industry State Bank ‡$'11 10% *par* 150 88-1107	B. E. Knolle	L. A. Niebuhr Aug. Breihan	H. H. Boelsche	Miss T. B. Schulze	20,000	1,860	156,320		63,190	58,900	4,880	51,180	Han. N., N. Y.; Marine Bk. & Tr. Co. and So. Tex. Com'l N., Hou.; U. S. N., Galv.
Inez 210 $ Victoria N19	Inez State Bank ●‡$'12 $100 88-1640	H. W. Dodd	E. Slotnick H. Koontz	J. C. Bianchi		25,000	1,510	30,960	10,020	47,870		10,310	9,320	2d N., Hou.; Victoria N. and Victoria Bk. & Tr. Co., Victoria; U. S. N., Galv.
Iola 318 H Grimes I21	Iola State Bank ●‡$'07 $140 ◆ 88-1108	R. E. Cleveland	W. J. Quinn	W. A. Boney	E. E. Nation	25,000	15,580	94,850		68,100	4,120	14,450	48,760	So. Tex. Com'l N., Hou.; U. S. N., Galv.
Iowa Park 2041 Wichita B15	**FIRST NATIONAL BANK** $200-10% 88-1109 dⓈ●‡1900 *par* 100	C. Birk John Hirschi, *V. P.*	J. F. Boyd Tom Corridon	Carroll Duke	H. A. Mills Miss Dosia Smith	100,000	59,720	1,098,040	25,000	979,370	59,500	53,490	190,400	Han. N., N. Y.; Am. Ex. N., Dallas; 1st N., Ft. Worth.
" ——— "	First State Bank ⓈT●‡$'19 88-1847	L. N. Lochridge	L. C. Denny A. C. Golden	F. E. Hill		25,000	2,800	148,940		115,440		21,570	39,730	1st N., Wichita Falls; Cont. N., Ft. Worth.
Iredell 780 Bosque F17	Iredell State Bank dB●‡$'09 $175-10% *par* 100 88-1110 (*Formerly Continental State Bank*)	T. Mitchell	H. B. Strong	Herman Jacobs	C. R. Conley	20,000	12,000	125,000		37,000	75,000		45,000	Cont. N., Ft. Worth; 1st N., Waco; Dallas N., Dallas.
Ireland 251 Coryell G17	First National Bank ●‡'12 $160-10% 88-1448 *par* 100	G. W. Bradley	C. L. Johnson	O. Z. Wilson		25,000	4,000	40,000		55,000			10,000	Citiz. N., Waco; City N., Galv.
Irene 264 Hill G19	First National Bank ‡'15 $140-12½% 88-1111	R. C. West	Y. H. Greer	J. A. Christie	Vivian Reed	25,000	8,000	250,500		200,000			83,500	Han. N., N. Y.; City N., Dallas; 1st N., Waco; Citiz. N., Hillsboro.
Irving 357 Dallas D19	Irving State Bank ●‡$'10 $150-10% 88-1112	D. W. Gilbert	H. Stewart	A. P. Mauk	C. Howard Lucas	20,000	6,670	136,140		95,670	8,920	10,790	47,430	No. Tex. N., Dallas; Ft. Worth N., Ft. Worth.
Italy 1350 Ellis F19	Farmers National Bank ●‡'07 $150-10% 88-666 *par* 100	Whit George	P. E. Wood	R. G. Dohoney		40,000	20,000	200,000		100,000	45,000	40,000	75,000	City N., Dallas; 1st N., Hou.; Citiz. N., Waxahachie.
" ——— "	First National Bank T●‡'01 $225-20% 88-665	K. G. Stroud	L. E. Eagan	H. S. Paisley	J. C. Williams	50,000	70,840	202,100	54,000	228,520	87,340	15,000	46,090	N. Park, N. Y.; Am. Ex. N., Dallas; 1st N., Hou.
Itasca 1599 Hill F19	First National Bank ●‡'90 20% 88-602	P. E. Hooks	W. I. Hooks	J. M. Coffin	Miss Memmie Pierce	50,000	82,730	402,940	50,000	232,970	60,970	184,110	107,630	Seab. N., N.Y.; Am Ex. N. and City N., Dallas; Ft. Worth N., Ft. Worth.
" ——— "	**ITASCA NATIONAL BANK** $150-20% *par* 100 88-603 ●‡'01	H. E. Chiles	E. Machen	W. B. Rees	Joe J. Ince W. B. Blair	60,000	14,390	244,330	60,000	257,080	74,350	7,500	39,780	Han. N., N. Y.; Ft. Worth N., Ft. Worth; Un. N., Hou.; Citiz. N., Waco.
▲**Jacksboro** 1373 Jack D16	First National Bank ●‡'90 88-563	James W. Knox	E. R. Worthington C. A. Worthington	C. A. Worthington J. S. Erwin, *A. C.*	E. M. Davidson H. A. Wills	150,000	50,520	490,320	147,300	463,830	169,830	48,620	155,870	Chase N., N. Y.; N. Bk. Com., St. L.; Drov. N., Kan. C.; Ft. W. N., Ft Worth.
" ——— "	Jacksboro National Bank $135-10% 88-564 ●‡'05 *par* 100	Ed. Sewell	———	Kirk Stewart	———	50,000	20,480	275,470	17,920	237,680	28,850	23,060	69,290	Cont. N. and Tex. N., Ft. Worth; City N., Dallas.
Jacksonville 3723 H Cherokee F22	**FIRST NATIONAL BANK** $250-15% 88-327 d●‡1900 *par* 100	GUS S. BLANKINSHIP **SEND US YOU** **Prompt attenti**	F. D. NEWTON EVERETT LOVE **R JACKSONVIL**	C. F. BOLES **LE ITEMS DIRE**	LELA TUCKER KNOX TUCKER **CT.**	75,000	140,440	965,420	87,450	674,780	252,770	59,110	281,660	Seab. N., N. Y.; Cont. N. Bk. & Tr. Co., Chi.; Rep. N., Dallas; 1st N., St. L.
" ——— "	First State Bank d●‡$'11 $200-15% ◆ 88-328 *par* 100	A. G. Adams	**on given Bill of L** Frank Devereux	**ading Drafts and** Frank Devereux T. Smith, *A. Cash.*	**all matters sent us.** B. W. Cocke H. L. Earle	62,500	61,410	1,114,100	142,190	945,980	231,650	49,740	152,820	N. Bk. Com., N. Y.; Rep. N., Dallas; 1st N., St. L.; So. Tex. Com'l N., Hou.
" ——— "	Texas State Bank ‡$'21 $150-10% 88-152) *par* 150	W. J. Weatherby	J. R. Dunn, *Act.*	J. P. Douglas	Kate S. Davidson	50,000	12,500	200,800		165,000	16,500		45,000	Hou. N., Hou.; Rep. N., Dallas.
Jarrell 215 Williamson I18	First State Bank ‡$'11 $200-10% 88-1404 *par* 100	E. M. Wilson	J. A. Comer	J. A. Comer	Cora G. Sexton	20,000	23,250	142,460		65,810	65,410	11,400	42,090	Seab. N., N. Y.; 1st N., Hou.; Rep. Bk. & Tr. Co., Austin; No. Tex. N., Dallas.

AUSTIN AND TEXAS COLLECTIONS PROMPTLY HANDLED BY THE AUSTIN NATIONAL BANK, AUSTIN, TEXAS

Digitized for FRASER

Number under Name of Bank is the New Transit Number given to each bank in U. S. exclusively by The Rand-McNally Bankers' Directory, under the authority of The American Bankers Ass'n.

TEXAS—Continued

Non-Bank Towns with Nearest Banking Point (Indexed Acces.), Lawyers, Laws (indexed) in back of this volume. For Interest Rates, Holidays, etc., see Laws.

Town and County. ▲County Seats. No. 11 F. R. D. E El Paso H Hous. $ San A.	●Mem. A.B.A. ⁿNew §State †Priv. ‡Mem. State B. Ass'n. [Estab. ◆Fed. Res. Depts: T-Trust B-Bond d-Safe Dep. ⓢSav. $Las t Sale % Div.	President.	Vice-President.	Cashier.	Ass't Cashier.	Liabilities. Paid-up Capital	Surplus and Profits	Deposits	Other Liabilities	Resources. Loans and Discounts	Bonds and Securities	Miscellaneous	Cash & Exchanges, Due from Banks	Principal Correspondents.
▲**Jasper** ....2019 H Jasper I 25	Citizens National Bank $200–20% 88–1655 d ⓢ ●‡'14	J. H. Seale	W. P. Cook A. N. Stone	J. H. Seale, Jr.	B. G. Graham	$ 25,000	$ 29,220	$ 273,680	$ 2,840	$ 250,590	$ 10,750	$ 17,660	$ 51,720	Han. N., N. Y.; So. Tex. Com'l N., Hou.
" ..... "	**Jasper State Bank** ....●‡$'11 $150–10% 88–893 *par* 100	W. P. Smith	R. M. Curtis, *Act.* H. W. Hardy	L. J. Fortenberry	Ruth Cammack	100,000	26,390	783,020	3,520	505,530	39,490	.....	367,910	**N. Bk. Com.** and 1st N., Hou.; **Am. N.**, Beaumont; Com'l N., Shreveport, La.
Jayton .....615 Kent C12	**First National Bank** ....●‡ '07 10% *par* 100 88–1118	M. S. Sandell	W. M. Hunter	Thos. Fowler	Ellis Scogin	40,000	22,500	300,000	31,500	100,000	85,000	.....	209,000	**1st N., Ft. Worth**; **Far. & Merch. N., Abilene.**
Jean .....310 Young C 15	**Jean State Bank**.....‡$'20 $100–10% 88–1966 *par* 100	Graham Stewart	J. F. Sims	J. G. Staples	.....	15,000	5,000	110,000	.....	45,000	15,000	35,000	35,000	**Ft. Worth N., Ft. Worth**; 1st N., Graham.
▲**Jefferson** ....2549 Marion D24	**Commercial Nat'l Bank** ●‡'07 $125 *par* 100 88–363	T. D. Rowell, Sr.	W. T. Neilon, *Act.* J. H. Rowell, Jr., *Act.*	W. T. Neilson	T. O. Schellinger	30,000	10,310	226,350	80,050	197,810	88,950	21,440	38,500	Rep. N., Dallas; N. Bk. Com., St. L.
" ..... "	Jefferson Bank & Trust Co. (*Formerly Rogers State Bank & Tr. Co.*) 88–2002 ⌈●‡$'20	J. A. R. Moseley	J. O. Brooks	J. C. Adams	G.E. Meisenheimer	50,000	3,440	256,810	30,150	171,220	49,000	59,190	62,860	**Han. N., N. Y.**; **Cont. N.** Bk. & Tr. Co., **Chi.**; **1st N., Shreveport**; **Am. Ex. N., Dallas.**
" ..... "	**Rogers National Bank**.. ●‡'04 88–362	H. A. Spellings	G. T. Haggard	J. W. Badget	.....	25,000	32,150	467,210	33,030	371,010	103,880	4,500	78,000	**Seab. N., N. Y.**; **1st N., St. L.**
Jermyn .....213 Jack D16	Oliver Loving & Co., Bankers 88–1114 ●†'11	Oliver Loving	J. W. Loving	John H. Tucker	Oliver Loving, Jr.	10,000	12,000	100,000	.....	75,000	.....	.....	25,000	**Am. Ex. N., Dallas**; **Ft. Worth N., Ft. Worth.**
Jewett .....460 Leon H21	**Jewett State Bank** .... ‡$1900 88–1115	O. Wiley, Jr.	.....	R. B. Adams	J. T. Adkisson	50,000	17,500	400,000	.....	150,000	.....	.....	500,000	N. Bk. Com., **N. Y.**; **Hou. N., Hou.**; **Tex. N., Ft. Worth.**
Joaquin .....323 Shelby G25	Texas State Bank....ⓢ‡$'26 88–2113	Luke Motley	G. F. Middlebrook	J. W. Motley	Laura Motley	25,000	3,010	46,840	20,080	72,350	.....	7,320	15,270	1st N., Shreveport; Tex. N., Ft. Worth.
▲**Johnson City**.360 Blanco J16	**Johnson City State Bank**●‡$'06 $150–16% 88–1117	Ernst Klappenbach	A. R. Grote	Albert Moursund	Hattie Casparis	25,000	12,280	211,640	2,000	156,850	21,200	12,520	60,340	**Han. N., N. Y.**; **Citiz. State, Austin**; **Alamo N., San Antonio.**
Josephine .....519 Collin D20	First National Bank ...●‡'25 $100 *par* 100 88–1118	E. Brown	G. B. Yeatts L. Coffman	G. B. Steinbaugh	W. C. Hagy	30,000	11,430	44,610	29,970	92,910	1,200	8,900	13,000	Dallas N., Dallas.
Joshua.....810 Johnson E18	**Citizens Banking Co.**....‡†'04 88–1119	Angus McMillan	.....	C. C. West	Sallie Tom Drake	.....	.....	.....	.....	.....	.....	.....	.....	**1st N., St. L.**; Ft. Worth **N., Ft. Worth.**; City N., Dallas.
▲**Jourdanton** ..682 Atascosa N16	**Atascosa County State Bank** $115–10% *par* 100 88–1120 ●‡$'09	J. A. Waltom	Jourdan Campbell Wm. Dobrowolski	J. K. Lawhon	V. F. Parma	62,500	16,300	655,900	110	359,780	.....	48,340	326,690	N. Park. **N. Y.**; **Alamo N.** and Comw. Bk. & Tr. Co., **San Antonio.**
▲**Junction** ....1269 S Kimble J 14	*First National Bank*	(*Consolidated with*	*Junction State Ba*	*nk*)										
" ..... "	**Junction State Bank** d ⓢ ●‡$'08 $200–10% ◆88–1121 *par* 100	W. P. Riley	E. E. Bolt	C. T. Holekamp	W. G. Loeffler	100,000	95,460	660,260	33,500	651,530	108,490	33,180	96,020	**N. Bk. Com., San Antonio**; **Inter-State N., Kan. C.**; **Stock Yds. N., Ft. Worth.**
Justin.....493 Denton D18	**Justin State Bank**.....●‡$'07 88–1122	W. N. Shofner	J. H. Allen J. W. Collins	J. T. Gossett	Miss Faye Hood	35,000	19,000	125,000	.....	100,000	38,100	.....	37,000	Ft. Worth **N., Ft. Worth**; **City N., Dallas.**
▲**Karnes City** ..787 S Karnes N17	Karnes County Nat. Bk. ●‡'01 $225–12% *par* 100 88–1123	T. D. Ruckman	J. D. Ruckman A. Jauer	H. W. Isensee	J. E. Yeary	50,000	90,880	512,700	24,480	246,900	99,680	20,620	310,870	N. City, N. Y.; So. Texas Com'l N., Hou.; Frost N., San Antonio.
" ..... "	State National Bank....●‡'21 $123 *par* 100 88–2013	H. J. Niehaus	G. F. Rzeppa	L. E. Lindeman	.....	25,000	2,200	33,000	.....	32,000	900	12,900	14,400	Tex. State Bk. & Tr. Co., **San Antonio.**
Katy .....228 H Harris K21	**Katy State Bank** .....‡$'20 $100–8% *par* 100 88–1663	W. C. Stockdick	J. M. Stewart	G. Z. Banks	Mrs. G. Z. Banks	25,000	6,000	60,970	.....	48,380	.....	6,230	37,350	**Public N., Hou.**; U. S. N., Galv.
▲**Kaufman** ....2501 Kaufman E20	**Farmers & Merch. Nat'l Bk.** $135–10% *par* 100 88–1696 ●‡'15	Wood Nash	Nestor Morrow	J. R. Trantham	Michaux Nash	75,000	58,610	307,360	72,100	281,030	101,610	68,250	62,170	Chase **N., N. Y.**; **City** N. and Mtle. N., Dallas; So. Tex. N., Galv.
" ..... "	**FIRST NATIONAL BANK** ..‡'88 $215–10% 88–431	J. A. NASH **First and Olde** **Please send 15c**	C. B. HARTON GEO. G. SHAW **t Established Ban** **FEE IN ADVANC**	**k. Collections a** **E with sight draf**	J. A. NASH, Jr. MISS DOVIE GRAY **Specialty. Gener** **ts; Credit Report**	100,000	138,250	466,580	100,000	487,430	107,250	42,320	167,830	Han. **N., N. Y.**; No. Tex. **N., Dallas**; **2d N., Hou.**
						al Bank ing. **s, 25c.**								
Keller.....259 Tarrant D18	Keller State Bank.....‡$'21 $145–10% 88–1124 *par* 160	T. B. White	J. E. Jarvies	J. Ray White	.....	20,000	11,380	83,020	.....	66,780	1,610	12,150	33,860	Tex. N. and 1st N., Ft. Worth.
Kemp.....1213 Kaufman E20	**First National Bank** ....●‡'02 $125–10% *par* 100 88–543	L. J. McDougald	C. R. Pannill	C. R. Pannill	J. E. Moore	50,000	30,720	234,960	18,200	207,780	61,740	22,110	42,240	Rep. N. and No. Tex. N., Dallas.

THE AMERICAN NATIONAL BANK, AUSTIN, TEXAS Solicits Your Business

Digitized for FRASER
https://fraser.stlouisfed.org/
Federal Reserve Bank of St. Louis

Number under Name of Bank is the New Transit Number given to each bank in U. S. exclusively by The Rand-McNally Bankers' Directory, under the authority of The American Bankers Ass'n.

TEXAS—Continued

Non-Bank Towns with Nearest Banking Point (Indexed Acces.), Lawyers, Laws (indexed) in back of this volume. For Interest Rates, Holidays, etc., see Laws.

Town and County. ▲County Seats. No. 11 F. R. D. E El Paso H Hous. $San A.	●Mem. A. B. A. ⁿNew §State †Priv. ‡Mem. State B. Ass'n. [Estab. ◆Fed. Res. Depts: T-Trust B-Bond d-Safe Dep. ⑧Sav. $Last Sale %Div.	President.	Vice-President.	Cashier.	Ass't Cashier.	Liabilities. Paid-up Capital	Surplus and Profits	Deposits	Other Liabilities	Resources. Loans and Discounts	Bonds and Securities	Miscellaneous	Cash & Exchanges, Due from Banks	Principal Correspondents.
Kempner 169 Lampasas H17	Kempner State Bank $108 88-1767 ‡$'17	E. L. Trussell	W. S. Whiteley	R. E. Webb		$ 10,000	$ 209	$ 10,000	$ 1,000	$ 12,000		$ 8,000	$ 1,200	City N., Temple and Dallas.
Kenedy 2015 S Karnes N17	First National Bank 88-667 ●‡'06	E. P. Ruhmann Clem Reasoner, *V. P.*	Fred Schroeder J. B. Cannon	W. E. Ruckman	P. R. Goff, Jr. Frank Bucek, Jr.	100,000	34,710	422,860	48,900	383,080	$ 108,360	25,720	89,310	N. Bk. Com., N. Y.; Alamo N., San Antonio; So. Tex. Com'l N., Hou.
" " "	**NICHOLS NATIONAL BANK** 20% 88-668 ⑧●‡'06	J. W. NICHOLS **SEND US YOU** Prompt, personal	J. W. THAMES **R ITEMS DIREC** attention given Coll	H. W. McGOLDRICK **T.** ections, Bill of Ladi	ROY YOUNG E. D. HOLCHAK W. H. ATKINSON ng Drafts,	100,000	56,520	419,600	32,430	488,110	4,500	36,090	79,850	Han. N., N. Y.; So. Tex. Com'l N., Hou.; Alamo N., San Antonio.
		Cash and Time Ite	ms and remitted for	on day of payment.										
Kennard 610 H Houston H22	Farmers Guaranty State Bk. $107.50-5% 88-1611 ●‡$'18	R. L. Barclay	J. C. Merriwether	Miss Erma English		10,000	2,760	44,700	1,780	39,160	350	10,370	9,360	Crockett State and 1st N., Crockett; N. Bk. Com., Hou.
Kenney 202 H Austin K20	Kenney State Bank $250-20% *par* 100 88-1467 ‡$'12	Philip Freitag	Chas. Ebert	E. H. Sonsel		10,000	16,760	75,000	120	50,000	26,470	2,600	27,800	So. Tex. Com'l N. Hou.; 1st N., Galv. and Brenham.
Kerens 1343 Navarro F20	First National Bank $300-10% *par* 100 88-745 ●‡'04	W. T. Stockton	W. S. Price	Earl Seale	R. P. Walker S. Jennings	50,000	109,080	168,990	25,000	253,920	29,500	14,970	72,680	Am. Ex. N., Dallas.
" " "	First State Bank $165-10% ◆ 88-746 *par* 150 ●‡$'09	E. M. Westbrook	Luther Westbrook,	A. L. Bain	Wade J. Price	50,000	33,480	206,500		176,600	38,880	13,570	60,920	Han. N., N. Y.; City N., Dallas.
" " "	Kerens National Bank $175-20% 88-1864 *par* 100 ●‡'19	E. E. Nettles	R. P. Coates Sam Rowe	Andrew Talley	C. I. Coates F. L. Hulan	80,000	36,060	296,990		148,660	3,000	22,930	238,470	Corsicana N., Corsicana; No. Tex. N., Dallas.
▲Kerrville 2353 S Kerr K15	**CHARLES SCHREINER BANK** (*Uninc.*) 88-458 ●‡'69	L. A. Schreiner		E. H. Prescott	F. F. Nyc O. B. Schwethelm	(*Individual Responsibility* $1,00				0,000)				Chem. N. and N. Bk. Com., N. Y.; N. Bk. Com. and Lockwood N., San Antonio: 1st N., St. L.
" " "	First State Bank 88-459 d●‡$'08	E. Galbraith	A. B. Burton	A. B. Williamson	P. L. Williamson A. J. Lochte	30,000	30,360	394,190	36,500	351,260	53,970	48,930	36,880	N. City, N. Y.; City N., San Antonio; Hou. N., Hou.; Rep. N., Dallas.
Kilgore 863 Gregg E23	Citizens State Bank $165 *par* 150 88-1997 ‡$'20 (*Formerly Guaranty Bond State Bank*)	J. M. Crim	Edwin Lacy	L. N. Crim		15,000	5,960	63,700	13,400	61,620		19,230	17,200	Mtle. N., Dallas; Ex. N., Shreveport.
" " "	Kilgore National Bank $155.60 88-1126 ●‡'06	F. D. Oberthier	Frank Elder	J. B. Oberthier		25,000	3,500	125,470	25,000	99,320	34,100	12,500	33,050	Han. N., N. Y.; Mtle. N., Dallas.
Killeen 1298 Bell H17	First National Bank $100-10% *par* 100 88-627 d⑧●‡'01	P. L. Downs	G. T. Hallabaugh	J. L. Swope	D. M. Norman	50,000	1,480	86,890		56,590	1,500	49,020	31,250	N. Park, N. Y.; City N., Dallas.
" " "	First State Bank $150-20% ◆ 88-628 *par* 150 ●‡$'07	H. C. Smith	W. Sutton	T. H. Minor	R. L. Pace	35,000	19,500	256,690	660	152,470		24,640	134,740	Lib. Cent. Tr. Co., St. L.; Rep. N., Dallas; Cont. N., Ft. Worth.
Kingsbury 350 S Guadalupe L17	First National Bank 88-1483 ‡'12	O. J. Halm	F. W. Maurer	A. R. Maurer		25,000	10,000	200,000		110,000	8,000		100,000	Han. N., N. Y.; City N., San Antonio; Hou. N., Hou.
^Kingsville 4770 S Kleberg Q18	First National Bank $115 *par* 100 88-1268 d⑧●‡'26	C. C. Henny	Sam Fimble, Jr.	Sam Fimble, Jr.	Estella E. Fimble	50,000	5,600	102,660	690	82,570	11,800	3,800	60,780	Chase N., N. Y.; Hou. N. and 2d N., Hou.; San Antonio N., San Antonio.
" " "	First State Bank $125-10% 88-265 d⑧●‡$'09	J. E. Garrett	H. Andrews, *Act.* H. Allison	V. E. Lanfear	W. C. King	35,000	25,000	425,000		365,000	30,000		90,000	N. Park, N. Y.; Hou. N., Hou; Tex. State Bk. & Tr., Corpus Christi.
" " "	Robert J. Kleberg & Co. 88-264 d⑧●‡'04	R. J. Kleberg	E. W. House J. D. Finnegan	C. P. House	E. A. Hodges	50,000	100,000	1,200,000		700,000	250,000	150,000	250,000	Chase and Han. N., N. Y.; So. Tex. Com'l N., Hou.; 1st N., St. L.
Kirbyville 1165 H Jasper I 25	Kirbyville State Bank $165-12½% 88-872 ●‡$'06	S. B. Conn	J. A. Conn	J. W. Beeler	L. C. Conn	40,000	32,000	350,000		280,000	60,000	15,000	67,000	N. Bk. Com., N. Y.; 1st N., Hou.
" " "	Peoples State Bank 10% 88-378 ‡$'07	J. M. Mixson	W. F. McCreight	Mamie A. Winton	Minnie Allen	20,000	15,500	130,000	3,000	125,000		3,500	40,000	1st N., Hou.
Kirkland 524 Childress A13	First State Bank $115-10% ◆ 88-1127 *par* 100 ●‡$'07	C. W. Furr	J. M. Crews	W. C. Harp	Roy Key	35,000	1,080	133,680	390	102,470	1,650	4,050	61,990	1st N., Ft. Worth; Mtle. N., Dallas.
Kleberg 115 Dallas E19	First State Bank *par* 100 88-1449 ‡$'11	C. T. Stark	I. Walton	Oplia Stark		15,090	1,900	50,000		45,000	5,000		16,600	N. Bk. Com. and Mtle. N., Dallas.
Knox City 698 Knox C13	Citizens State Bank $120-10% 88-2000 *par* 127,10 ‡$'20	T. P. Frizzell, Sr.	H. L. White	T. E. Robbins	J. M. Averitt B. C. Cooner	25,000	6,780	167,180	930	96,400		9,900	93,590	1st N. and Cont. N., Ft. Worth; Mtle. N., Dallas; Far. & Merch. N., Abilene.
" " "	First National Bank $225-15% 88-621 *par* 100 d⑧●‡'05	E. O. Jamison C. A. Benedict, *Ch. of Bd.*	J. H. Davis T. S. Edwards	J. A. Wilson	V. H. Pyeatt	25,000	26,600	321,000	20,000	137,700	21,500	10,000	223,400	Drov. N., Kansas City, Mo.; Ft. Worth N., Ft. Worth City N., Wichita Falls; U. S. N., Galv.
Kopperl 229 Bosque F18	Kopperl State Bank $100-10% 88-1436 *par* 100 ‡$'12	J. T. Davis	P. H. Whitworth Irvin de Cardova	Basil Bryant	C. P. Geisselbrecht	10,000	1,650	60,330	100	33,150		8,170	30,760	Tex. N., Ft. Worth; Dallas Tr. & Sav. and Mtle. N., Dallas.

AUSTIN AND TEXAS COLLECTIONS PROMPTLY HANDLED BY THE AUSTIN NATIONAL BANK, AUSTIN, TEXAS

Town and County. ▲County Seats. No. 11 F. R. D. E El Paso H Hous. $ San A.	•Mem. A.B.A. ⁿNew §State †Priv. ‡Mem. State B. Ass'n. [Estab. ◆Fed. Res. Depts: T-Trust B-Bond d-Safe Dep. ⓢSav. $Last Sale %Div.	President.	Vice-President.	Cashier.	Ass't Cashier.	Liabilities. Paid-up Capital	Surplus and Profits	Deposits	Other Liabilities	Resources. Loans and Discounts	Bonds and Securities	Miscellaneous	Cash & Exchanges, Due from Banks	Principal Correspondents.
Kosse ——872 Limestone H20 " —— "	First National Bank ——•‡'08 10% 88-802 First State Bank ——•‡§'18 ◆ 88-1823	W. L. Forbes	C. O. Robertson W. M. Welch A. J. Jennings	T. W. Whaley J. W. Jennings	R. H. Robertson A. J. Rich	$ 50,000 25,000	$ 15,000 3,140	$ 275,000 181,340	—— $ 1,440	$ 120,000 80,900	—— $ 25,860	—— $ 87,110	$ 175,000 17,050	Chase N., N. Y.; Rep. N., Dallas; 2d N., Hou. N. City, N. Y.; Mtle. N., Dallas; Hou. N., Hou.
Kress ——325 Swisher A10	Farmers State Bank ——‡§'09 $100 88-1131	J. W. Hamilton	W. T. Bagley	L. R. Thompson	O. R. Joseph	17,500	290	55,260	18,430	66,500	7,850	9,500	7,630	No. Tex. N., Dallas: Drov. N., Kan. C.
Krum ——772 Denton D18	Farmers & Merch. State Bank $125-10% *par* 100 88-1132 ‡§'10	J. O. McClister	B. F. Wilson	A. H. Knox	R. B. Rucker	30,000	11,000	98,690	20,220	97,630	——	33,930	19,340	Cont. N., Ft. Worth; Dallas N., Dallas.
Kyle ——744 S Hays K17	Kyle State Bank ——d•‡§'11 $100-10% 88-1133	F. W. Miller	R. H. Kretzmeier	H. W. Wetzel	Edwin B. Miller	30,000	4,290	124,970	——	108,640	5,140	2,780	42,100	Alamo N., San Antonio Austin N., Austin; 1st N., San Marcos.
Lacoste ——521 S Medina M15	La Coste National Bank •‡'12 $250-20% 88-1451 *par* 100	Edmund Keller	W. H. Hawkes	A. P. Parma	H. F. Keller	25,000	33,600	244,900	25,090	106,940	97,120	19,380	105,110	Han. N., N. Y.; Alamo N., San Antonio; 1st N., Hou.; U. S. N., Galv.
Ladonia ——1713 Fannin C21	First National Bank ——d•‡'90 $125-15% *par* 100 88-623	A. E. Sweeney	W. E. Weldon C. H. Weldon	D. W. Sweeney	Roy Tadlock Vada Albright	100,000	30,000	300,000	60,000	300,000	100,000	10,000	80,000	Rep. N., Dallas; N. City, St. L.
" —— "	Ladonia State Bank ——•‡§'27 $100 *par* 100 88-624	J. R. McFarland	H. H. Howard T. N. Williams	A. L. Bartley	V. E. Cathey	35,000	980	244,800	9,600	156,910	26,150	48,150	59,180	Seab. N., N.Y.; Mtle. N., Dallas; Lib. Cent. Tr. Co., St. L.
La Feria ——236 S Cameron Q4	First National Bank dⓢ•‡'25 $130-10% 88-1516 *par* 100	W. H. Bardwell	W. T. Cone B. H. Dunlap	B. H. Dunlap	D. W. Sigler W. M. Wiseman	50,000	34,930	544,540	——	355,550	110,130	46,680	117,120	N.Y. Tr. Co., N.Y.; Ill. Merch. Tr. Co., Chi.; 1st N., Brownsville and Hou.
▲**Lagrange** ——1669 H Fayette K19	First National Bank ——•‡'88 $200-15% *par* 100 88-453	Geo. E. Lenert	Wd. Mattingly H. Ehlers	A. F. Speckels	L. Holloway	75,000	75,000	14,150	1,121,250	792,950	187,580	36,020	248,850	N. City, N. Y.; So. Tex. Com'l N., Hou.; City N., Dallas.
" —— "	John Schuhmacher State Bk. 14% *par* 100 88-452 •§'09	Leo Frede	H. Amberg C. J. VonRosenberg	C. G. Franz	G. H. Osthoff	100,000	35,230	598,700	290	410,800	30,810	52,730	230,880	Equitable Tr. Co., N. Y.; 1st N., Hou.; Mtle. N., Dallas.
Lakeview ——311 Hall E5	First National Bank ——•‡'16 $125-10% 88-1134	D. H. Davenport	J. O. Adams	W. W. Williamson	Myrtle Duren	25,000	5,650	175,000	——	58,000	61,000	——	100,000	1st N., Ft. Worth and Wichita Falls.
▲**Lamesa** ——1188 Dawson E9	First National Bank ——d•‡'05 $175-10% *par* 100 88-872	E. R. Yates	J. E. Barron, *Act.* W. K. Crawley	W. K. Crawley	M. E. Boren M. E. Smart	50,000	44,940	740,500	36,260	310,790	227,390	94,070	239,450	Ft. Worth N., Ft. Worth; Am. Ex. N., Dallas.
" —— "	Lamesa National Bank $150-10% 88-873 dⓢ•‡'06	R. C. Couch	O. B. Norman W. V. P. Baker	O. B. Norman W. Barfoot, *A. C.*	C. A. Hollinsworth R. McCormick	50,000	45,000	700,000	——	225,000	155,000	115,000	300,000	N. Bk. Com., N. Y.; 1st N. and Ft. Worth N., Ft. Worth.
Lamkin ——189 Comanche F16	First State Bank ——‡§'16 $117 88-1742	D. L. Truett	W. T. Hayes	H. Shockley	Earl Britain	12,500	2,780	68,080	——	29,110	5,630	5,110	43,460	Hou. N., Hou.; Stock Yds. N., Ft. Worth.
▲**Lampasas** ——2107 Lampasas I 17	**FIRST NATIONAL BANK** •‡'84 12% 88-393	W. B. McGEE Save time and FEE IN ADVAN	J. R. KEY R. L. WALKER get service on Co CE: *Plain sight*	ED. HOCKER llections and Cre *drafts, 15c; Cre*	FRED WOLF dit Reports by se *dit Reports, 25c.*	50,000 nding TRY	46,010 US.	662,230	4,000	389,550	99,870	53,350	219,470	N. Park, N. Y.; So. Tex. Com'l N., Hou.; City N., Dallas; 1st N., Ft. Worth.
" —— "	**PEOPLES NATIONAL BANK** $175-12½% 88-395 •‡'05 *par* 100	J. F. WHITE Save time and FEE IN ADVAN	C. C. ABNEY W. H. BROWNING get service on Co CE: *Plain sight*	C. C. ABNEY llections and Cre *drafts, 15c; Cre*	C. A. NORTHINGTON dit Reports by se *dit Reports, 25c.*	50,000 nding TRY	48,590 US.	411,110	——	331,840	53,050	8,640	116,170	Seab. N., N. Y.; 1st N., St. L.; City N., Dallas; Un. N., Hou.
" —— "	Stokes Brothers, Bankers 88-394 •‡†1900	My and C. D. Stokes	——	W. T. Munger	——	(*Individ*	*ual Res*	*ponsibil*	*ity, $200,*	000) ——	——	——	——	Am. Ex. Irv. Tr. Co., N. Y.; N. Bk. Com., St. L.; 1st N., Hou.
Lancaster ——1190 Dallas E19	First National Bank ——‡'19 88-1874	J. H. Darby	J. E. Gist B. F. Lyon	W. Y. Perry	W. G. Lyon, Jr.	50,000	18,000	107,970	25,000	72,550	38,050	4,590	85,780	Han. N., N. Y.; Dallas N. and Rep. N., Dallas.
" —— "	R. P. Henry & Sons, Bankers 88-679 •‡'89	Mrs. N. D. Henry	R. P. Henry, Jr.	P. W. Henry	J. K. Henry L. L. Henry	——	——	——	——	——	——	——	——	Seab. N., N. Y.; N. Bk. Com., St. L.; City N., Dallas.
" —— "	White & Co., Bankers •‡'98 88-680	L. F. White K. L. White, *V. P.*	H. E. White B. E. White	J. O. McShan	——	(*Individ*	*ual Res*	*ponsibil*	*ity, $1,00*	0,000) ——	——	——	——	Seab. N., N. Y.; 1st N., St. L.; Am. Ex. N., Dallas.
La Porte ——889 H Harris L23	First National Bank ⓢ•‡'23 6% 88-1135	C. K. Clarke	A. N. McKay, *Active*	A. N. McKay	——	25,000	10,030	246,300	——	119,940	44,440	6,000	110,960	Public N. and Union N., Hou.
La Pryor ——415 S Zavalla N13	La Pryor State Bank ——•‡§'14 88-1647	J. A. Hope	B. D. Williams	T. W. Alexander	B. D. Williams	15,000	4,570	69,640	——	56,620	530	3,860	28,200	Liberty N., Kan. C.; Alamo N., San Antonio.

Digitized for FRASER
https://fraser.stl
Federal Reserve

THE AMERICAN NATIONAL BANK, AUSTIN, TEXAS Solicits Your Business

Town and County. ▲County Seats. No. 11 F. K. D. E El Paso N Hous. $San A.	●Mem. A.B.A. ⁿNew §State †Priv. ‡Mem. State B. Ass'n. [Estab. ◆Fed. Res. Depts: T-Trust B-Bond d-SafeDep. ⓢSav. $Las †Sale %Div.	President.	Vice-President.	Cashier.	Ass't Cashier.	Liabilities. Paid-up Capital	Surplus and Profits	Deposits	Other Liabilities	Resources. Loans and Discounts	Bonds and Securities	Miscellaneous	Cash & Exchanges, Due from Banks	Principal Correspondents.
▲**Laredo** 27,159 S Webb Q14	**FIRST NATIONAL BANK** $100–3% *par* 100 88–30 dⓈ●‡'80	A. C. RICHTER	A. M. BRUNI W. B. HAMILTON	G. P. FARIAS	ALBERT MARTIN H. S. CLUCK L. E. BRUNI	$ 250.000	$ 30,910	$1 582 000	$ 149.620	$1 029 690	$ 320,940	$ 129,060	$ 532,840	**N. Park, N. Y.; N. Bk. of Rep. Chi.; Lib. Cent. Tr. Co., St. L.; N. Bk. Com., Hou.; City N., San Antonio.**
		First and oldest Prompt attenti	**Established Bank on to all banking**	**. Unequaled facil matters entruste**	**ities for making c d to us.**	**ollectio**	**ns.**							
" ------ "	**LAREDO NATIONAL BANK** $325–10% *par* 100 88–31 dⓇ●‡'95	B. M. ALEXANDER A. W. WILCOX, *Ch.*	GEO. F. STURGIS	M. W. BRENNAN, *V. P. and Cash.*	A. L. VIDAURRI	200,000	417,740	3,565,370	200,000	2,784,550	145,670	52,500	1,300,390	**N. City, N. Y.; Cont. N. Bk. & Tr. Co., Chi.; N. Bk. Com. and Alamo N., San Antonio.**
		Special Attention given to Collections Prompt, Personal, Persistent Efforts, United States Government Depository.												
" ------ "	Merchants State Bank & Trust Co. 88–33–dT●‡$'17 $137–10 % *par* 100	A. Zambrano, Jr.	J. H. Zachry, *Active*	————	L. F. Martinez	100,000	31,790	1,050,100	87,280	476,350	313,720	57,860	421,240	Hau. N., N. Y.; Gty. State, San Antonio; Hou. N., Hou.
" ------ "	Mexican-American Com'l & Banking Co. (Uninc.) –●†'21 88–34	Domingo Gonzalez	————	Domingo Gonzalez, *Tr.*	————	10,000	————	38,190	5,150	20,700	————	7,270	25,370	Alamo N., San Ant.; Laredo N. and 1st N., Laredo; Banco Nacional de Mexico, Mexico.
" ------ "	**UNION STATE BANK & TRUST CO.** $150–10% *par* 100 88–32 dⓑ●‡$'07 (*Frrmerly First State Bank & Trust Co.*)	E. S. RUSSELL	I. HIRSCH J. B. DA CAMARA	P. H. STANFORD	————	100,000	50,000	1,200,000	————	546,000	200,000	————	350,000	Chase N., N. Y.; 1st N., San Antonio.
		Prompt and car Send us your it	**eful attention giv ems on Laredo an**	**en all items entru d vicinity.**	**sted to us.**									
Larue 145 Henderson F21	Citizens State Bank ‡$'12 $140–10% 88–1411	Tucker Glenn	C. Dunklin	Mrs. Tucker Glenn	A. E. Register	15,000	7,750	60,000	————	45,000	————	————	25,000	Han. N., N. Y.; Am. Ex. N. and Dallas N., Dallas; 1st N., Athens, Texas.
Lavernia 480 S Wilson M17	La Vernia State Bank ‡$'09 20% *par* 100 88–1136	Hugo Kott	W. R. Wiseman	J. V. Wiseman	H. W. Wiseman	20,000	9,750	115,020	————	112,990	————	5,370	26,410	Comw. Bk. & Tr. Co., San Antonio; City N., Floresville.
Lawn 516 Taylor F14	Security State Bank ‡$'19 10% 88–1723	Henry James	W. J. Taylor	AnnaLeeThompson	H. L. Whittle	12,500	9,040	121,650	820	42,020	————	42,590	59,410	Far. & Merch. N., Abilene; Cont. N., Ft. Worth.; City N., Dallas.
League City 525 H Galveston L23	Citizens State Bank ‡$'06 88–1138	Sealy Hutchings	G.W. Butler	E. D. Singeltary	C. F. Smithson	15,000	4,600	87,850	————	75,000	————	————	23,640	So. Tex. State, Hutchings, Sealy & Co., and City N., Galv.; Peo. State, Hou.
▲**Leakey** 326 S Real L14	First State Bank ●‡$'20 $100–5% ◆ 88–1911 *par* 100	E. Bell	S. F. Cooper Bob. Davis	Otto Tampke	————	25,000	3,970	90,130	————	54,000	27,000	————	38,100	Tex. State Bk. & Tr. Co., San Antonio; Sabinal State, Sabinal.
Leander 283 Williamson J17	First State Bank ●‡$'18 10% 88–1815	C. R. Mayfield	J. C. Wallace	J. M. Shows	Miss Carol Mason	15,000	1,200	121,500	————	77,000	5,050	————	43,000	1st N., Hou.; Austin N. and Am. N. Austin; U. S. N., Galv.
Leary 57 Bowie C 24	Guaranty State Bank ‡$'19 88–1867	T. W. Morgan	F. D. Crook	W. McLendon	————	10,000	3,260	40,770	————	18,150	————	7,580	28,290	State N., Texarkana; No. Texas N., Dallas.
Leesburg 325 Camp D22	*First State Bank*	(*Purchased by Pitts*	*burg National Bank*	*, Pittsburg, Tex.)*										
Leggett 220 H Polk I 23	Farmers State Bank ‡$'13 $200–10% 88–1577	H. H. Thompson	O. D. Cruse	A. Riley	E. L. Hinson, Jr.	16,000	6,000	125,000	10,000	102,000	20,000	5,000	30,000	Am. N., Beaumont; State N., Hou.
Leonard 1383 Fannin C20	First National Bank ●‡'98 $130 88–732	D. J. Attebery	R. H. Crabb A. P. Grider	A. P. Grider	R. A. Nesbitt Paul Albright	75,000	15,990	169,990	50,000	189,050	63,910	32,140	25,880	Seab. N., N. Y.; Dallas N., Dallas; Greenville N. Ex., Greenville.
" ------ "	Leonard National Bank ●‡'12 $115–8% 88–1469	J. J. Pendergrass	O. S. Ferguson	Homer Collins	C. T. Ferguson Chas. Blann	50,000	9,000	200,000	————	140,000	15,000	19,000	85,000	Seab. N., N. Y.; City N., Dallas.
Leroy 150 McLennan G19	Leroy Bank Ⓢ●‡'07 88–1139	R. C. West	————	D. T. Janes	C. N. Mitchell	10,000	15,000	100,000	————	(*Respo*	*nsibility*	*over* $500,	000)	Han. N., N. Y.; 1st N., Waco; Citiz. N., Hillsboro; U. S. N., Galv.
▲**Levelland** 420 Hockley C9	First National Bank ‡'25 $150–10% *par* 100 88–2104	Jno. H. Doyle	W. G. Frazier	S. C. Roach	————	25,000	14,190	328,230	————	172,970	106,800	20,750	66,900	1st N., Lubbock; Rep. N., Dallas; Cont. N., Ft. Worth.
Lewisville 815 Denton D19	First National Bank •‡'04 $150 *par* 100 88–716	B. L. Spencer, *V.P.* W. D. Milliken, *V.P.*	C. G. Thomas E. L. Berry	M. H. Milliken	E. R. Wolters J. E. Graham	25,000	3,000	114,830	46,680	119,150	26,450	25,440	18,470	Ft. Worth N., Ft. Worth; City N., Dallas.
" ------ "	Lewisville State Bank ●‡$'10 $125–10% *par* 100 88–717	J. W. Degan	F. C. Davis R. L. Donald	A. Hayes	————	50,000	7,000	152,860	10,000	140,110	2,220	39,600	37,920	Han. N., N. Y.; Am. Ex. N. and No. Tex. N., Dallas.
Lexington 600 H Lee J19	Lee County State Bank ●‡$'05 88–1140	D. F. Wade	C. W. Raschke	J. S. Hillsman	————	25,000	38,500	306,020	62,960	290,710	85,580	10,610	45,580	N. Park, N. Y.; 1st N., Hou.; U. S. N., Galv.

AUSTIN AND TEXAS COLLECTIONS PROMPTLY HANDLED BY THE AUSTIN NATIONAL BANK, AUSTIN, TEXAS

Town and County ▲County Seats. No. 11 F. R. D. E El Paso H Hous. $ San A.	●Mem. A. B. A. ⁿNew §State †Priv. ‡Mem. State B. Ass'n. [Estab. ◆Fed. Res. Depts: T-Trust B-Bond d-Safe Dep. ⓢSav. $Last Sale %Div.	President.	Vice-President.	Cashier.	Ass't Cashier.	Liabilities. Paid-up Capital	Surplus and Profits	Deposits	Other Liabilities	Resources. Loans and Discounts	Bonds and Securities	Miscellaneous	Cash & Exchanges, Due from Banks	Principal Correspondents.
▲**Liberty** ——1117 H „ Liberty K23 „ —— „	First-Liberty Nat'l Bk. ●‡'13 $110–10% *par* 100 88–1605 **First State Bank** ——●‡$'06 *par* 100 88–740	B. G. Riviere	D. J. Harrison Valry Brown	Valry Brown	Wendell Smith	$ 75,000	$ 14,650	$ 958,860		$ 547,410	$ 147,630	$ 2,000	$ 351,470	**N. Bk. Com., N. Y.; Union N., Hou.**
Liberty Hill ——528 Williamson I 17 „ —— „	Connell & Hickman ——‡†'07 88–1141 *First State Bank*	T. F. Calhoon (J. W. Connell an	J. F. Richardson R. Partlow d C. F. Hickman, *O*	O. P. Baillio *wners)*	R. M. Richardson H. Newberry	20,000 60,000 (*Capital*	1,100 *and Sur*	294,000 *plus)*		168,000	47,000	25,100	75,000	**1st N.** and 2nd N., **Hou.**; Am. N., Beaumont. **So. Tex. Com'l N., Hou.; Austin N., Austin.**
Lillian ——315 Johnson E18	*First State Bank*	(*Consolidated with*	*First State Bank, L*	*eander, Tex.)*										
Lindale ——701 Smith E22	*First State Bank* Farmers & Merchants State Bank ——88–837—— ‡$'12	(*Voluntary Liquida*	*tion)*											
▲**Linden** ——702 Cass D24 „ —— „	Citizens State Bank ——‡$'25 $140–10% 88–1143 First National Bank ——●‡'14 $115–10% *par* 120 88–1658	R. G. Marchman C. E. Davis M. D. Givens	T. J. Morris O. R. Taylor S. W. Hatcher W. B. Duncan	W. R. Ward S. L. Henderson A. J. Nelson	M. T. Boyd R. C. Danniels E. B. Bennett	25,000 20,000 35,000	1,800 15,000 9,310	116,670 85,000 242,820	$ 10,000 ——— 4,880	106,070 69,000 51,800	——— ——— 27,700	19,330 ——— 14,800	28,060 14,000 197,720	**Am. Ex. N., Dallas**; 1st N., Ft. Worth. Com'l N., Shreveport; State N., Texarkana. **Rep. N., Dallas.**
Lipan ——300 Hood E 17	First National Bank ——‡'07 $140–10% 88–875	**W. S. Fant**	**G. F. Followell**	**C. Hatchett**	Roy Simmons	**25,000**	5,000	75,000	———	73,000	25,000	———	16,000	**1st N., Weatherford** and Granbury.
Littlefield ——2050 Lamb B9	First National Bank ——●‡'25 $110 *par* 115 88–2106	J. C. Hilbun	J. T. Elms F. G. Sadler	K. F. Allbright	M. W. Etter E. M. Corbell	25,000	4,000	385,000	———	234,000	1,500	30,000	148,500	Lib. Cent. Tr. Co., St. L.; 1st N., Ft. Worth; No. Tex. N., Dallas.
▲**Livingston** ——928 H „ Polk I 23 „ —— „	First National Bank ——●‡'02 $250–20% *par* 100 88–545 First State Bank ——●‡$'10 $225–20% *par* 100 88–546	J. W. Cochran J. L. Muller	A. L. Carter M. S. Tew Ollege Morrison	**A. W. Peebles,** *V. P. and Cash.* A. W. Watts	G. G. Nettles H. B. Davis, Jr. J. A. Muller	50,000 25,000	75,000 42,580	544,000 235,950	64,000 720	426,000 248,250	55,000 2,000	77,000 12,210	175,000 41,800	**Chase N., N.Y.; 1st N., Hou.** **Han. N., N. Y.; So. Texas Com'l N., Hou.**; U. S. N., Galv.; 1st N., St. L.
▲**Llano** ——1645 S Llano I 16 „ —— „	Citizens National Bank ●‡'23 *par* 100 88–504 **MOORE STATE BANK** ●‡$'23 $198–20% 88–2052 *par* 100	G. M. Watkins J. F. CAGE **Save time and g**	A. S. Johnson J. F. BUTTERY P. L. BARKER **et service on Colle**	Grady Faubion T. J. MOORE **ctions and Credit**	W. B. Haynie SAM C. HASSE **Reports by sendi**	75,000 50,000	6,950 32,000	266,120 500,000	——— ———	175,420 400,000	3,350 ———	25,450 ———	143,840 182,000	Han. N., N. Y.; Frost N., San Antonio; Austin N. Austin; Inter-State N., Kan. C. Alamo N., San Antonio; **Republic N., Dallas; 1st N., Hou.; Fid. N. Bk. & Tr., Kan. C.**
▲**Lockhart** ——3731 S Caldwell K18 „ —— „	**FIRST NATIONAL BANK** $175–8% *par* 100 88–322 d‡'89 **LOCKHART NATIONAL BANK** $140–9% 88–322 ●‡1900	**W. B. SWEARINGEN** **E. B. COOPWOOD,** *Ch. of Bd.* **Special attentio** **time items. All** **Send us your Lo** John T. Storey	B. J. BELLAMY, *Act.* J. P. CARDWELL **n given collection** **items will receive** **ckhart business.** G. W. Walton	ARTHUR A. WIEDE **s, bills of lading,** **prompt and care** W. B. Kelly	H. W. HOFFMAN BEATRICE FORKE S. H. McMILLAN **sight drafts, cash** **ful attention.**	200,000 **and** 200,000	55,590 33,170	965,630 549,040	24,600 25,050	882,700 484,710	43,390 32,500	44,370 58,300	275,360 231,750	N. Park, N. Y.; 2d N. and 1st N., Hou.; City N., Dallas. **Seab. N., N. Y.; So. Tex Com'l N., Hou.**; Alamo N., San Antonio; Rep. N., Dallas.
Lockney ——1118 Floyd B11 „ —— „	*Lockhart State Bank* **FIRST NATIONAL BANK** ●‡'08 $350–10% *par* 200 88–1145 Security State Bank ——●§'25 88–2103	(*Taken over by Firs* A. B. Brown Carl McAdams	*t National Bank, M* R. E. Patterson G. T. Meriwether	*arch* 1, 1928) Burton Thornton J. C. Broyles	M. R. Snyder G. Hudson	25,000 25,000	25,000 9,120	235,000 217,700	45,000 ———	200,000 192,200	10,000 200	55,000 14,000	65,000 45,420	Han. N., N. Y.; 1st N., Chi. and Plainview; Ft. Worth N., Ft. Worth. Com. Tr. Co., Kan. C.; Cont. N., Ft. Worth; Citiz. N., Lubbock; 1st N., Amarillo.
Lohn ——83 McCulloch H14	**Lohn State Bank** ——‡$'20 88–1985	H. D. Bradley	Mrs. W. D. Long J. H. Smith	**W. F. Roberts, Jr.**	———	**30,000**	14,290	118,560	25,000	149,940	12,170	5,000	20,740	**Han. N., N. Y.**; City N., Dallas.
Lometa ——995 Lampasas H16	First National Bank ——●‡'13 $175–10% *par* 100 88–1531	W. W. Tippen	C. E. Mayben	**A. E. McLean**	Mattie Kirby	**25,000**	7,020	224,940	25,000	150,300	26,150	12,150	93,360	Mtle. **N., Dallas**; Drov. N., Kan. C.; 1st N., Temple.
Lone Oak ——1017 Hunt D21	**LONE OAK STATE BANK** $100 88–803 ‡¶'27	W. C. Dowell	G. U. Harkey	C. F. Dowell	J. D. Dowell C. B. Irwin	25,000	7,830	105,330	———	76,020	16,000	11,310	34,840	**Seab. N., N. Y.**; Republic **N.**, Dallas; Greenville N. Ex. and Citiz. State, Greenville.
▲**Longview** ——5713 Gregg E23 „ —— „	First National Bank ⓢ†‡'89 $150–10% 88–188 Rembert National Bank $150–15% 88–191 d§ⓢ●‡'24 *par* 142	Smith Price R. M. Kelley, *Ch.* G. A. McCreight J. C. Turner, Jr., *Ch.*	V. R. Hurst Mrs. J. W. Yates W. B. Smith	**J. C. Barton** **J. S. Rea**	G. H. Brawley R. M. Rea	60,000 100,000	55,100 34,590	905,940 975,240	59,250 109,780	584,460 469,330	132,150 268,400	89,600 36,520	274,060 445,360	**Seab. N., N. Y.; Am. Ex. N.** and City N., **Dallas**; Com'l N., Shreveport. **N. Bk. Com., N. Y.**; City N., Dallas; Tex. N., Ft. Worth; Com'l N., Shreveport, La.
Loraine ——610 Mitchell E12	**First State Bank** ——●‡$'07 $225–20% *par* 100 ◆ 88–842	C. H. Laskey	J. C. Hall R. E Bennett	———	C. C. Coffee M. A. Edwards	**30,000**	18,770	330,190	2,000	231,290	31,800	30,050	87,830	Mtle. N., Dallas; Ft. W. N., Ft. Worth; City N. and Colorado N., Colorado.
Lorena ——475 McLennan H18	Lorena **National Bank** ——●‡'28 $150–15% *par* 100 88–719 (*Formerly First National Ban*	Oxsheer Smith A. B. Stanford, *V. P.* *k)*	W. O. Newton E. A. Buckley, *Act.*	**O. C. Stanford**	———	25,000	21,680	104,400	———	48,050	850	5,000	78,180	Citiz. N., Waco and Cameron; So. Tex. Com'l N., Hou.
Lorenzo ——950 Crosby C10	First State Bank ——●‡$'17 $200–10% ◆ 88–1688 *par* 100	**W. P. Fullingim**	**Fred Wiese**	**Emzy Pieratt**	John Hughes	**25,000**	30,790	412,060	10,000	360,000	1,500	30,000	86,340	**Drov. N., Kan. C.; Amarillo N., Amarillo**; 1st. N., Lubbock; Cont. N., Ft. Worth.

THE AMERICAN NATIONAL BANK, AUSTIN, TEXAS Solicits Your Business

Digitized for FRA
https://fraser.stlo
Federal Reserve Bank of St. Louis

Number under Name of Bank is the New Transit Number given to each bank in U. S. exclusively by The Rand-McNally Bankers' Directory, under the authority of The American Bankers Ass'n.

TEXAS—Continued

Non-Bank Towns with Nearest Banking Point (indexed Acces.), Lawyers, Laws (indexed) in back of this volume. For Interest Rates, Holidays, etc., see Laws.

Town and County. ▲County Seats. No. 11 F. R. D. E Paso H Hous. $San. A.	●Mem. A.B.A. ⁿNew §State †Priv. ‡Mem. State B. Ass'n. [Estab. ◆Fed. Res. Depts: T-Trust B-Bond d-Safe Dep. Ⓢ Sav. $Last Sale %Div.	President.	Vice-President.	Cashier.	Ass't Cashier.	Liabilities, Paid-up Capital	Liabilities, Surplus and Profits	Liabilities, Deposits	Liabilities, Other Liabilities	Resources, Loans and Discounts	Resources, Bonds and Securities	Resources, Miscellaneous	Resources, Cash & Exchanges, Due from Banks	Principal Correspondents.
Los Fresnos 150 S Cameron R5 (San Benito P.O.)	ⁿLos Fresnos State Bank 88-2128 §'28	A. N. Tandy	Ed. C. Couch	Nolan Taylor		$ 25,000								
Lott 1093 Falls H19	First **National Bank** ●‡'02 $275-20% **88-697**	A. L. Patton	H. A. Patton C. L. Trice	R. E. Cross	Fred Sliva	50,000	$ 61,040	$ 413,760	$ 67,580	$ 215,320	$ 95,500	$ 57,470	$ 224,090	N. Bk. Com., N. Y.; So. Tex. Com'l N., Hou.; 1st N., Waco; U. S. N., Galv.
" " "	Lott National Bank ‡'16 $205-20% **88-698**	W. R. Peters	J. H. Cox	Henry Lott		25,000	17,930	104,600		166,000			12,490	N. Park, N. Y.; 1st N., Hou.; Liberty N., Waco.
Louise 327 H Wharton M20	*Peoples Bank*	*(Merged with Peopl*	*es State Bank)*											
" " "	Peoples **State Bank** ●‡$'03 $140-8% **88-877** *par* 100	H. P. Stockton, Jr.	Fred Swenson	L. S. Stockton	Marie Kubala	30,000	1,890	75,570	270	64,660		14,320	28,750	City N., Galv.; Victoria Bk. & Tr. Co., Victoria.
Lovelady 625 H Houston H22	**First National Bank** ●‡'07 $165-6% **88-791**	W. H. Collins	J. A. Harrelson	I. J. Young	Elsie Barron	25,000	19,120	242,250	6,250	138,890	7,850	9,260	136,630	City N., Galv.; 1st N., Hou.
" " "	State National Bank ‡'17 **88-790**	K. D. Lawrence	Mrs. Bessie Waller	A. B. Milliken		25,000	6,970	129,370		60,000	5,750	10,190	85,410	Union N., Hou.; U. S. N., Galv.
Loving 365 Young C16	**Loving State Bank** ‡$'10 10% **88-1148**	D. F. Ford	Paul Mullican	H. G. Millican		16,000	10,000	180,000		75,000	40,000	50,000	41,000	Ft. Worth N., Ft. Worth.
▲**Lubbock** 4051 Lubbock C10	**CITIZENS NATIONAL BANK** $160-10% *par* 100 **88-436** Ⓢ●‡'06	S. C. ARNETT C. F. DREXEL **FIRST AND OL** **Special attentio** *Please send* 15*c wi*	FRANCE BAKER C. F. DREXEL **DEST ESTABLIS** **n given Bill of La** *th each sight draft fo*	C. F. DREXEL PAUL HARDWICK, *A. C.* **HED BANK.** **ding drafts, Cash** *r presentation and* 25	R. S. WILLIAMS S. G. WILSON F. W. GROCE **and Time Items.** *c for Credit Reports.*	100,000	32,130	1,297,080	24,750	845,530	139,870	94,400	370,340	Chase N., N. Y.; Fid. N. Bk. & Tr. Co., Kan. C.; 1st N., Ft. Worth; Lib. Cent. Tr. Co., St. L.
" " "	**FIRST NATIONAL BANK IN LUBBOCK** d●‡'08 $127.50-8% **88-437** *par* 100	O. L. SLATON **Largest Bank in**	W. K. DICKINSON, SR. F. R. FRIEND W. S. POSEY **the City. Speci**	W. S. POSEY R. F. COOK, *A. C.* **al attention given**	J. M. DENMAN RALPH BEDFORD T. E. BUCKNER **Collections and**	200,000	50,350	1,882,160		921,000	17,350	133,330	1,060,900	N. Bk. Com., N. Y.; Inter-State N., Kan. C.; 1st N., Ft. Worth; Rep. N., Dallas.
" " "	**LUBBOCK NATIONAL BANK** $130-10% 88-1772 d Ⓢ●‡'17 *par* 100	C. E. MAEDGEN **Save time and g** **FEE IN ADVAN**	L. C. ELLIS F. A. NORMAN A. V. WEAVER **et service on Colle** **CE:** *Plain sight d*	J. R. PENDLETON **ctions and Credit** *rafts, 15c; Credit*	C. A. GAMMILL, Jr. R. H. HESTER K. T. THOMAS **Reports by sendi** *Reports, 25c.* **TR**	**ng** **Y US.**	100,000	30,360	1,096,570		555,680	389,850	65,550	215,860	N. Bk. Com., N. Y.; New. Eng. N. Bk. & Tr. Co., Kan. C.; Cont. N., Ft. Worth.; Rep. N., Dallas.
Lueders 328 Jones E14	Farmers State Bank ●‡$'23 *par* 100 88-1149	Henry Lieb	F. M. Webb	T. B. Putnam	Mrs. E. Sammons	20,000	3,180	72,320		54,640	630	7,300	32,920	1st N., Ft. Worth and Wichita Falls; 1st State, Stamford; Republic N., Dallas.
▲**Lufkin** 4878 H Angelina H23	First State Bank & Trust Co. **88-345** Ⓢ●‡$'10	K. W. Denman	A. E. Sweatland N. D. Shands	N. R. Miller	R. E. Henry Jas. A. Abney	50,000	21,210	864,360		648,360	38,600	54,060	194,540	Han. N., N. Y.; Hou. N., Hou.; City N., Galv.
" " "	Lufkin National Bank ●†'01 88-343	E. J. Mantooth	J. H. Kurth G. A. Kelley	R. W. Kurth	J. H. Gibson C. B. Richardson	100,000	121,900	1,679,120	79,100	1,274,560	213,050	118,010	374,500	N. Bk. Com., N. Y.; 1st N., St. L.; Union N., Hou.
Luling 1502 S Caldwell L18	Citizens State Bank ●‡$'14 $150-10% **88-1648**	T. T. Brown	R. P. Rector	L. A. Ridout	M. G. White	25,000	22,250	373,300	390	257,730	890	9,000	153,320	Chase N., N. Y.; 1st N., Hou.; U. S. N., Galv.; Gty. State, San Ant.
" " "	Lipscomb Bk. & Tr. Co. $200-20% ◆ **88-581** d B ●‡$'09 *par* 100	S. J. Francis	G. C. Walker, Sr. Albert Taylor	H. M. Ainsworth	D. B. Cochran	75,000	89,590	455,560	723,280	509,750	11,060	729,570	93,050	N. City, N. Y.; So. Tex. Com'l N., Hou.; N. Bk. Com., San Ant.; U. S. N., Galv.
Lyford 421 S Willacy Q4	First State Bank d●‡$'12 $110-10% *par* 100 **88-1477**	M. C. Driscoll	P. Welhausen F. L. Bernard	Kriss Cloninger		16,000	6,000	220,000		150,000	25,000	14,000	53,000	N. Bk. Com., N. Y.; Texas State Bk. & Tr. Co., San Antonio; 1st N., Brownsville.
Lyons 359 H Burleson J20	**First State Bank** ●‡$'10 $150-10% *par* 100 **88-1150**	J. F. Lyon	O. F. Lyon J. M. Woods	O. A. Schatz	Mrs. O. A. Schatz A. E. Schatz	30,000	16,600	152,260	2,650	83,930	50,830	22,480	44,280	Seab. N., N. Y.; State N. Hou.
Lytle 525 S Atascosa M16	**Lytle State Bank** d Ⓢ●‡$'10 $180-12% **88-1151**	R. B. Touchstone	E. M. Wells W. H. Gray	A. J. Gidley	Rushia A. Miller	15,000	13,420	122,160	10,000	58,680	18,810	7,720	75,370	Chase N., N.Y.; Dallas Tr. & Sav., Dallas; Comw. Bk. & Tr. Co., San Antonio.
Mabank 1512 Kaufman F20	Farmers & Merchants State $150-10% Bank. **88-1380** ●‡$'11 *par* 100	C. F. Olson	H. R. Barnes	O. A. Phillips	MissIoneMonaghan	25,000	5,000	130,000		101,000			43,000	Han. N., N. Y.; Am. Ex. N., Dallas.
" " "	**First National Bank** ●‡'02 20% **88-1152**	Bush Wofford	Walter Tynes, Jr., *Active*	E. T. Fitzgerald	Roy Ellis E. Wolverton	50,000	61,200	240,270	24,200	173,520	66,800	14,950	120,410	N. Bk. Com., N. Y.; Am. Ex. N. and No. Tex. N., Dallas.
▲**Madisonville** 1079 H Madison I 21	**Farmers State Bank** ●‡$'07 ◆ **88-548**	Dan Connell	O. Patton J. E. Viser, *Active*	T. B. Viser	J. P. McAdams	25,000	17,170	266,530	100	234,940	5,100	15,580	53,170	Hou. N. and Union N., Hou.
" " "	**First National Bank** ●‡'02 $125 *par* 100 **88-547** (*See Houston*)	H. A. Turner	O. A. Parten	J. O. Thompson	S. W. Jackson	50,000	13,380	239,770	12,300	193,220	38,380	25,900	57,940	So. Tex. Com'l N., Hou.; Austin N., Austin.
Magnolia Park 4080														
Malakoff 1020 Henderson F21	First National Bank d‡'13 $160-10% *par* 100 **88-1587**	S. J. Riddlesperger	T. F. Murchison R. E. Skiles	H. C. Riddlesperger	Dan Royall	25,000	25,450	104,710	6,260	95,120	9,420	21,490	35,380	Rep. N., Dallas; 1st N., Athens.
" " "	First State Bank ‡$'09 $275 *par* 100 **88-1153**	H. L. Flagg	Dan Gentry	Martin Eastwold	O. A. Truelove	10,000	19,830	60,000		52,760		14,060	23,010	Fid. Tr. Co., N. Y.; Mtle. N., Dallas; Gty Bond State, Athens.

AUSTIN AND TEXAS COLLECTIONS PROMPTLY HANDLED BY THE AUSTIN NATIONAL BANK, AUSTIN, TEXAS

Town and County. ▲County Seats. No. 11 F. R. D. E El Paso ‖Hous. $San A.	●Mem. A.B.A. ⁿNew §State †Priv. ‡Mem. State B. Ass'n. [Estab. ◆Fed. Res. Depts: T-Trust B-Bond d-Safe Dep. ⓢSav. $Last Sale %Div.	President.	Vice-President.	Cashier.	Ass't Cashier.	Liabilities. Paid-up Capital	Surplus and Profits	Deposits	Other Liabilities	Resources. Loans and Discounts	Bonds and Securities	Miscellaneous	Cash & Exchanges, Due from Banks	Principal Correspondents.
Malone 488 Hill G19	Malone State Bank ‡$'04 $110 88-1154	Clyde Keitt	M. M. Traylor, *Act.* T. J. White	M. M. Traylor	Starley Erskine	$ 40,000	$ 21,360	$ 237,580		$ 122,670		$ 12,250	$ 164,020	Han. N., N. Y.; Union N., Hou.; Dallas N., Dallas.
Manor 827 $ Travis J18	Manor State Bank d‡$'27 88-2122	M. C. Parrish	L. W. Carroll	Bruce O'Keef	H. L. Brookshire	25,000	3,310	90,410	$ 10,000	51,630	$ 3,750	35,930	37,410	Hou. N., Hou.; Austin N., Austin; Elgin N., Elgin; City N., Taylor.
Mansfield 719 Tarrant E18	Farmers & Merch. State Bk. *par* 100 88-2125 ‡$'27	W. W. Seeton	E. C. Bradford Geo. W. Hackler	G. O. Bartle	Mrs. G. O. Bartle	25,000	3,290	61,540		32,510		4,860	52,470	Tex N., Ft. Worth; Mtle. N., Dallas.
" "	*First National Bank*	*(Closed May 14, 1927)*												
" "	State Bank of Mansfield $135-10% *par* 100 88-845 ●‡$'06	J. H. Wright	W. S. Poe	T. G. Davis	A. E. Davis	35,000	27,750	214,110		158,900	31,070	5,740	81,150	N. City, N. Y.; Ft. W. N., Ft. Worth; Am. Ex. N., Dal.; Citiz. N., Waxahachie.
Marathon 826 $ Brewster J7	Marathon State Bank ●‡$'09 $150-12% *par* 100 88-1156	L. L. Hess	C. W. Hess J. J. Roberts	Fred Clark	Earl Clark	22,500	10,840	140,450		102,730	2,420	16,300	52,340	Chase N., N. Y.; Alamo N., San Antonio.
Marble Falls 639 Burnet J16	*Ebeling Banking Co.*	*(Merged with Home State Bank, March 20, 1928)*												
" "	Home State Bank ‡$'25 $110-10% *par* 100 88-2093	M. C. Parrish	J. F. Montgomery	D. E. Fowler	H. K. Galloway	25,000	5,000	175,000		140,000		15,000	50,000	Hou. N., Hou; Republic N., Dallas; Tex. Bk. & Tr. Co., Austin.
▲**Marfa** 3553 $ Presidio J5	Marfa National Bank $200-16% *par* 100 88-473 dⓈ●‡'07	M. D. Bownds	T. C. Crosson	C. P. Peavy	F. W. Barton	70,000	90,210	517,990	70,000	420,160	209,700	7,910	110,430	N. Bk. Com., N. Y.; State N., El Paso; Alamo N., San Antonio.
" "	Marfa State Bank d●‡$'10 $107-8% 88-474 *par* 110	T. M. Wilson	T. C. Mitchell	Ben. S. Avant		100,000	7,240	478,950	120	285,260	1,880	23,080	276,080	N. City, N. Y.; 2d N., Hou.; 1st N., El Paso; Am. N., Austin.
Marietta 318 Cass D23	Marietta State Bank ‡$'19 $110 88-1857	J. J. Shaddix	E. W. Albright	M. E. Albright		20,000	2,290	97,350	700	43,790	460	9,420	66,650	State N., Texarkana; Mtle. N., Dallas.
Marion 540 $ Guadalupe L17	Marion State Bank ●‡$'06 $220-15% 88-1157 *par* 100	C. E. Tips	C. A. Krueger	E. C. Schulz	G. H. Staats	30,000	35,720	235,740		162,650	56,960	14,570	67,290	Han. N., N. Y.; Alamo N., San Antonio; So. Tex. Com'l N., Hou.; 1st N., St. Louis.
▲**Marlin** 4310 Falls H19	Citizens Nat'l Bank dⓈ●‡'20 $135-8% *par* 100 88-1923	J. C. Fountain	E. C. Smith	J. W. Powers	C. H. Barclay	100,000	35,000	530,000		448,500	3,750		170,500	Seab. N., N. Y.; So. Tex. Com'l N., Hou.; Rep. N., Dallas; 1st N., Waco.
" "	First National Bank ●‡'92 88-249	B. J. Linthicum	J. J. Gallaher	H. L. Chilton	R. Donohoo	100,000	216,500	410,000	100,000	523,530	170,000	18,500	114,500	Chase N., N. Y.; So. Tex. Com'l N., Hou.; 1st N., Waco; City N., Dallas.
" "	First State Bank ‡$'09 88-251	T. E. Battle	J. A. Dunkum	M. V. Bradshaw		100,000	106,000	380,000		375,000	205,630		154,000	Chase N., N. Y.; Union N., Hou.; Am. N., Austin; 1st N., Galv.
" "	Marlin National Bank $210-10% *par* 100 88-250 dⓈ●‡1900	J. A. Reed	G. W. Glass A. W. Flinn	W. F. McKinley	C. A. McCoy	100,000	65,120	830,360	98,950	563,050	146,700	109,970	274,710	N. City, N. Y.; 1st N., Hou. and Waco.
Marquez 964 Leon H21	First State Bank d‡$'06 $110 88-1159	D. W. Carrington	R. D. Barkley	R. P. Carrington	P. W. Barkley	30,000	9,580	119,030		70,550	3,100	18,470	66,470	So. Tex. Com. N., Hou.; City N., Galv.
▲**Marshall** 15,867 Harrison E24	Citizens State Bank dⓈ‡$'10 $250-10% *par* 100 88-48	Jesse I. Carter	E. Key, Jr.	W. A. Murphey	Miss Laura M. Powell	25,000	48,960	449,730	12,600	343,440	122,060	15,930	54,860	Seab. N., N. Y.; Cont. N. Bk. & Tr. Co., Chi.; 1st N., Hou.; Com'l N., Shreveport.
" "	First National Bank $225-10% *par* 100 dⓈ●‡'84 88-45	E. Key	E. S. Fry	W. L. Barry B. H. Bell, *A. C.*	T. T. Womack O. H. Clark	200,000	230,270	2,910,330	100,000	1,576,600	926,020	86,030	851,950	Seab. N., N. Y.; Am. Ex. N., Dallas; N. Bk. Com., St. L.
	MARSHALL NATIONAL BANK	W. L. MARTIN	M. M. RAINS	W. C. PIERCE, JR.	W. D. RAINS H. D. AECHTERNACHT	100,000	184,240	1,868,490	173,910	1,093,570	464,400	75,580	693,080	N. Bk. Com., N. Y.; Merch.-Lac. N., St. L.; City N., Dallas.
" "	$225-10% 88-46 ⓈT●‡'89	Send us your M	arshall items dir	ect for personal a	ttention.									
		Collections and	Requests for Cre	dit Reports MUS	T be accompanied									
		by FEE IN ADV	ANCE: *Plain sigh*	*t drafts, 15c; Credit*	*Reports, 25c.*									
" "	State National Bank Ⓢ●‡'25 $130-8% *par* 100 88-49	D. C. Driskell	P. P. Taylor	R. J. Miller	W. M. Thomas	100,000	26,260	592,210	49,000	616,340	59,670	5,250	86,210	Chase N., N. Y.; Mtle. N., Dal.; State N., St. L.; N. Bk. of Com., Hou.
Mart 3105 McLennan G19	Farmers & Merch. Nat. Bank 10% 88-325 ●‡'04	T. M. Wilson W. P. Shelton, *V.P.*	A. T. Stansell, *Act.* J. H. Punchard	A. T. Stansell		50,000	52,880	233,450	40,630	142,880	43,000	44,900	146,180	N. Park, N. Y.; 1st N., Hou.; Am. Ex. N., Dallas; Citiz. N., Waco.
" "	First National Bank ●‡'01 $300-30% 88-324	E. B. Smyth	J. R. Gillam	Lee Brady	V. W. Robertson	50,000	88,120	383,000	50,030	349,030	90,000	52,990	79,140	N. Bk. Com., N. Y.; So. Tex. Com'l N., Hou.; 1st N., Waco; U. S. N., Galv.
" "	First State Bank ●‡$'09 $150-15% 88-326	W. W. Woodson	R. W. Bass Chas. E. Smith	J. C. Rogers	Roy Ferguson	30,000	10,000	225,000		150,000		40,000	75,000	Am. Ex. Irv. Tr. Co., N. Y.; 1st N., Waco and Hou.
Martindale 517 $ Caldwell K17	Merchants & Planters Bank 20% *par* 100 88-1160 d●‡'18	J. B. Martindale	R. N. Martindale	F. P. Johnson	F. W. Slaughter	25,000	17,530	154,970	450	127,960		4,400	65,600	Austin N., Austin; Alamo, N., San Antonio.
▲**Mason** 1150 $ Mason I15	**COMMERCIAL BANK**	CHAS. L. MARTIN	MAX MARTIN	WALTER M. MARTIN	MRS. W. M. MARTIN	100,000		385,000		350,760	5,100	54,140	75,000	Seab. N., N. Y.; Austin N., Austin; Stock Yds. N., Ft. Worth.
	88-549 ●‡'01	Oldest and mos	t progressive ban	k in Mason.										
		15 CENTS sent	to us with each	Sight Draft for p	resentation, and									
		25 CENTS for	each credit repo	rt insures promp	t, personal atten	tion.								
" "	First State Bank ‡$'19 8% 88-1892	J. D. Eckert	E. O. Kothmann	W. E. Jordan K. M. Eckert, *A. C.*	C. P. Kothmann S. M. Loeffler	25,000	18,500	255,640	130	198,140	1,690	21,520	77,910	Com'l N., San Antonio; 1st N., Ft. Worth; U. S. N., Galv.; Rep. Bk. & Tr. Co., Austin.
" "	Mason National Bank ‡'04 $150 *par* 100 88-550	J. W. White	C. S. Vedder	D. F. Lehmberg	E. A. Loeffler Etta M. Hoffman	50,000	45,600	291,730	24,800	167,870	82,700	28,540	133,020	Am. N., Austin; Ft. Worth N., Ft. Worth; San Antonio, N., San Antonio; N. Bk. of Com., St. L.

THE AMERICAN NATIONAL BANK, AUSTIN, TEXAS Solicits Your Business

Digitized for FR
https://fraser.s
Federal Reserve Bank of St. Louis

Number under Name of Bank is the New Transit Number given to each bank in U. S. exclusively by The Rand-McNally Bankers' Directory, under the authority of The American Bankers Ass'n.

TEXAS—Continued

Non-Bank Towns with Nearest Banking Point (Indexed Acces.), Lawyers, Laws (indexed) in back of this volume. For Interest Rates, Holidays, etc., see Laws.

Town and County. ▲County Seats. No. 11 F. R. D. E El Paso H Hous. $San A.	●Mem. A. B. A. ⁿNew §State †Priv. ‡Mem. State B. Ass'n. [Estab ◆Fed. Res. Depts: T-Trust B-Bond d-Safe Dep. ⓢSav. $Last Sale %Div.	President.	Vice-President.	Cashier.	Ass't Cashier.	Liabilities. Paid-up Capital	Surplus and Profits	Deposits	Other Liabilities	Resources. Loans and Discounts	Bonds and Securities	Miscellaneous	Cash & Exchanges, Due from Banks	Principal Correspondents.
▲**Matador** ——692 Motley B12	**FIRST NATIONAL BANK** ●‡'17 88-1773	W. W. Moore	J. K. Crews, *Act.* R. P. Moore	J. K. Crews	M. S. Patton E. M. Rice	$ 30,000	$ 20,000	$ 215,000		$ 151,000			$ 81,000	Stock Yds. N., Kan C.; Ft. Worth N.' Ft. Worth.
" —— "	**FIRST STATE BANK** d●‡§'04 $175-10% ◆88-1152 *par* 100	A. B. Echols	C. D. Bird	Elmer Stearns	W. N. Pipkin J. R. Whitworth	37,500	30,000	570,000		146,000	$ 1,500	$ 55,000	435,000	1st N., Ft. Worth and Wichita Falls.
Matagorda ——1019 H Matagorda N21	Bank of Matagorda d ⓢ‡†'03 88-1163	Goodwin Sterne	——	J. J. Bellew	——	——	——	150,000		100,000				Chase N., N. Y.; Union N., Hou.
Mathis ——915 S San Patricio O18	First National Bank d●‡'20 88-1717	J. S. Hall, Sr.	C. B. McAnally	J. R. Nelson	J. V. Nelson	25,000	13,210	113,020		95,020	1,050	11,500	43,660	City N., Corpus Christi; 2d N., Hou.
" —— "	First State Bank ‡§'11 $200-10% ◆88-1164	R. Gillett	H. P. Brown	C. F. Miller	J. W. Nelson	30,000	39,730	144,300		128,660	2,650	9,980	72,750	Alamo N., San Antonio; Union N., Hou.; Corpus Christi N., Corpus Christi.
Mauriceville ——68 H Orange J25	Boys Saving Bank ⓢ§'15 88-2035	J. P. Hilliard	W. T. Dunn Gordon Dunn	C. O. Holland	——	6,200	1,610	8,930		9,320			8,170	
Maxwell ——421 S Caldwell K17	Maxwell State Bank ‡§'21 $125-8% 88-2004	L. A. Laas	Otto Pfefferkorn	L. L. Pfefferkorn	——	25,000	4,520	29,350	$ 350	44,440	1,700	7,400	5,690	Am. Ex. Irv. Tr., N. Y.; 1st N., San Marcos; LockhartN., Lockhart; AlamoN., San Ant.
May ——413 Brown F15	First National Bank ●‡'06 $200-10% 88-1167	G. W. Plummer	A. M. Bowden Mrs. Mary E. Gray	E. A. Robason	M. W. Robason	25,000	29,100	111,990	24,250	113,970	31,310	7,700	37,360	1st N., St. L.; Ft. Worth N., Ft. Worth; 1st N., Brownwood.
Maydelle ——315 H Cherokee G22	Farmers and Merchants State $110-10% Bank 88-1533 §'13 *par* 100	W. T. Norman	J. S. Sherman	J. T. Watson	——	10,000	1,000	70,380	1,660	23,040	——	9,810	50,190	Far. & Merch. State Bk. & Tr. Co., Rusk; 1st N., Jacksonville; Dallas N., Dallas.
Maypearl ——417 Ellis F19	Citizens State Bank ‡§'10 $125-10% ◆88-878	C. H. Wilemon	H. S. Brindley	L. N. Wilemon	——	25,000	9,390	162,910		165,380	2,030	14,700	15,190	Ft. Worth N., Ft. Worth; Am. Ex. N., Dallas; Citiz. N., Waxahachie.
McAllen ——5331 S Hidalgo Q3	First National Bank in in McAllen d ⓢ●‡'18 $100 *par* 100 88-1809	J. A. Frisby	F. W. Lemburg	B. R. Smith	C. E. Baye G. B. McReynolds	60,000	6,750	650,000		485,000		50,000	200,000	N. Park, N. Y.; 1st N., Brownsville.
" —— "	State Bank & Trust Co. *par* 100 88-1168 d ⓢ●‡§'08	F. E. Osborn	A. Nix F. G. Crow	——	R. J. Bentley	50,000	10,000	700,000		450,000			300,000	Hou. N., Hou.; City N., San Ant.
McCamey ——3500 Upton H9	Security State Bank ●§'28 $150 *par* 100 88-2127	L. C. Eastland C. M. Bender, *V. P.*	Wm. R. Edwards G. W. Ranmer	M. T. Wilson	——	25,000	8,370	183,790		——	34,780	5,230	177,140	Cent. N., San Angelo; Rep. N., Dallas; Tex. N., Ft. Worth.
McCaulley ——715 Fisher E13	First State Bank ‡§'18 $115-10% 88-1169 *par* 100 (*Formerly First Guaranty State Bank*)	D. W. Maberry	S. E. Miers	S. N. Hardy	Cecil Eivens	25,000	4,000	120,000		50,000			90,000	1st N., Waco and Ft. Worth.
McDade ——462 H Bastrop J19	McDade State Bank ●‡§'13 $160-10% 88-1478	W. H. Harvey	J. F. Metcalfe	J. F. Metcalfe	——	15,700	6,300	86,000		68,000	7,000	7,000	26,000	1st N., Hou.; Austin N., Austin.; U. S. N., Galv.
McGregor ——2081 McLennan H18	**FIRST NATIONAL BANK** ●‡'89 $200-12% 88-448 *par* 100	**S. AMSLER** **Prompt Persona** **Items and remi**	**J. E. BROWN** **G. W. LEE** **l attention given** **tted for on day of**	**G. W. ENGLAND** **Bill of Lading Dra** **payment.**	**R. D. McENTIRE** **fts, Cash and Tim**	50,000	78,310	293,220	37,500	288,800	56,500	28,740	84,990	N. Park, N. Y.; Am. Ex. N., Dallas.
" —— "	First State Bank ●‡§'17 $120-10% *par* 100 ◆ 88-449	Elmer C. Kunz	H. T. Grantham	T. C. Vahrenkamp	——	50,000	9,020	221,100		209,240	2,880	21,530	46,470	Cont. N., Ft. Worth; U. S. N., Galv.; Liberty N., Waco.
▲**McKinney** ——6677 Collin D19	**CENTRAL STATE BANK** $100 ◆ 88-220 d ⓑ●‡§'05 *par* 100	Add G. Wilson	W. C. Wilson A. H. Eubanks	A. H. Eubanks	W. S. Cameron W. B. Quesenbury	75,000	14,110	475,640	124,000	298,660	130,170	93,270	166,650	Seab. N., N. Y.; Am. Ex. N. and Mtle. N., Dallas; Cont. N., Ft. Worth.
" —— "	**COLLIN COUNTY NATIONAL BANK** $120-8% *par* 100 88-219 ⓢ●‡'83	**L. A. SCOTT** **J. S. HEARD**, *V. P.* **Special attentio** **Remittance ma**	**THOS. JOHNSON**, *V. P. and Exec. Mgr.* **H. W. WARDEN**, *Act.* **n given to bill of l** **de promptly. Wi**	**THOS. JOHNSON**	**E. L. KISSINGER** **ading and comme** **ll make credit rep**	**200,000**	**55,000**	**1,720,000**	**200,000**	**620,000**	**625,000**	**614,050**	**315,950**	Seab. N., N. Y.; So. Tex. Com'l N., Hou. Dallas N., Dallas. **rcial collections.** **orts for 25c each.**
" —— "	**FIRST NATIONAL BANK** $210-10% 88-218 d ⓢ ●‡'69 *par* 100	Howell E. Smith	C. G. Comegys	C. G. Comegys	N. J. Burkett Mamie Crump	100,000	115,000	1,415,000	120,000	750,000	17,000	356,000	627,000	N. Bk. Com., N. Y.; Foreman N., Chi.; 1st N., Bos.; Am. Ex. N., Dallas.
McLean ——741 Gray D5	American National Bank ●‡'09 $100 88-844	Geo. W. Sitter	J. L. McMurtry	F. H. Bourland	J. C. Haynes R. L. Howard	25,000	12,400	332,570		208,220	900	19,630	141,220	N. Park, N. Y.; 1st N., Amarillo.
" —— "	Citizens State Bank ●‡§'06 $120-18% 88-843 *par* 135	J. S. Morse	C. C. Bogan	W. E. Bogan	S. B. Morse	25,000	8,870	189,860	27,570	127,460	9,450	23,560	90,810	Han. N., N. Y.; N. Bk. Com., Amarillo; Drov. N., Kan. C.
Meadow ——520 Terry C9	First National Bank ●‡'26 15% 88-2085	A. L. Walker	E. H. Jones	E. T. Cadenhead	T. L. Johnson	20,460	3,430	68,680	20,000	78,030	——	27,960	6,580	1st N., Ft. Worth; Citiz. N., Lubbock.
Medicine Mound Hardeman B14 210	First State Bank ●‡§'20 $100-10% *par* 100 88-1956	D. M. Boyd	B. F. Maddox	Miss C. M. Boyd	——	15,000	1,400	128,400	6,220	69,730	6,030	18,470	56,780	Am. Ex. N., Dallas; 1st N., Childress and Wichita Falls.
Megargel ——521 Archer C15	First State Bank ●‡§'10 88-1172	T. L. Dalton	R. L. McCoy	J. E. Branson	C. L. Creighton	25,000	16,780	384,700		153,790	17,530	12,080	243,080	1st N., Wichita Falls; Rep. N., Dallas; Cont. N., Ft. Worth.

AUSTIN AND TEXAS COLLECTIONS PROMPTLY HANDLED BY THE AUSTIN NATIONAL BANK, AUSTIN, TEXAS

Town and County. ▲County Seats. No 11 F. R. D. E El Paso H Hous. $San A.	●Mem. A.B.A. ⁿNew §State †Priv. ‡Mem. State B. Ass'n. [Estab. ◆Fed. Res. Depts: T-Trust B-Bond d-SafeDep. ⓢSav. $LastSale %Div.	President.	Vice-President.	Cashier.	Ass't Cashier.	Liabilities. Paid-up Capital	Surplus and Profits	Deposits	Other Liabilities	Resources. Loans and Discounts	Bonds and Securities	Miscellaneous	Cash & Exchanges, Due from Banks	Principal Correspondents.
Melissa 260 Collin C19	**Melissa National Bank** $200 *par* 100 **88-1173** B⓪‡'11	**J. E. Gibson**	**J. M. Graves**	**H. S. Wysong**	F. C. Ogilvie	$ 25,000	$ 26,140	$ 148,390	$ 25,000	$ 72,170	$ 106,950	$ 4,400	$ 41,010	**N. Bk. Com., N.Y.; City N. and Dallas N., Dal.**; Collin Co. N., McKinney.
Melvin 262 McCulloch H14	First National Bank ◆d•‡'16 $200-14% *par* 190 **88-1713**	W. L. Cain	Oscar Sellers W. J. Sutton	E. A. Baze	T. E. Hogan Jno. R. Jones	25,000	23,900	158,400	25,100	165,500	13,400	9,000	44,400	**N. City, N. Y.; Tex. N., Ft. Worth; Com'l N., Brady; U. S. N., Galv.**
▲**Memphis** 2839 Hall E6	**CITIZENS STATE BANK** 10% ◆ d•‡$'07 *par* 150 **88-440**	W. B. QUIGLEY Send Us Your C Remitted For o *Minimum Char*	A. BALDWIN ollections, Bill of n Day of Paymen *ge Plain Sight Dr*	R. L. MADDEN Lading Drafts, Ca t. *afts 15c., Credit*	V. B. ROGERS sh and Time Item *Reports 25c.*	75,000	39,350	554,890	———	421,580	6,850	37,150	203,650	**N. Bk. Com., N. Y.; 1st N., Ft. Worth**; Inter-State N., Kan. C.; Rep. N., Dallas.
" —— "	**FIRST NATIONAL BANK** $160-10% *par* 100 **88-438** d•‡'01	S. S. MONTGOMERY Oldest and Larg Send Us Your *Minimum Char*	W. J. WILSON D. L. C. KINARD est Bank in Hall Memphis Items D *ge Plain Sight Dr*	T. E. NOEL County. irect for Prompt *afts 15c., Credit*	W. C. MILAM Personal Attentio *Reports 25c.*	100,000	68,830	862,450	50,000	385,170	60,000	115,720	520,370	**Han. N., N.Y.; 1st N., Ft. Worth; Dallas N., Dallas; Fid. N. Bk. & Tr., Kan. C.**
" —— "	Hall County Nat'l Bank $175-10% *par* 100 88-439 d•‡'06	W. C. Dickey	J. H. Read	T. H. Deaver	G. M. Duren	50,000	44,880	490,610	50,000	308,670	52,300	25,000	249,520	**N. City, N. Y.; Am. Ex. N., Dallas**; Ft. Worth N., Ft. Worth.
▲**Menard** 1164 Menard I 14	Bevans National Bank **88-1174** •‡'19	William Bevans	W. P. Bevans	Geo. C. Stengel		100,000	136,840	316,900	50,500	502,560	3,750	32,110	65,830	**N. Bk. Com., N.Y.; Inter-State N., Kan. C**
" —— "	Menard National Bank $140 *par* 100 **88-1861** •‡'19	J. R. Smart	C. A. Martin	R. M. Heyman	B. A. Wyatt	25,000	19,440	319,690	———	209,700	4,050	23,920	126,460	**Stock Yds. N., Ft. Worth.**
Mercedes 3414 S Hidalgo R4	**FIRST NAT'L BANK** $168 *par* 100 **88-2012** dⓑⓉ•‡'20	H. B. SEAY SEND US YOUR Prompt, careful PROMPT REMI	JOHN C. JONES S. H. COLLIER, *Active* R MERCEDES IT attention given TTANCE. TRY	JACK TROLINGER EMS DIRECT. Collections, Bill OUR SERVICE.	O. W. DUBE of Lading drafts,	Cash an	d Time	Items.		561,500	104,200	54,300	456,600	1st N., Chi. and St. L.; City N., San Antonio.
" —— "	**HIDALGO COUNTY BANK & TRUST CO.** $200-20% *par* 100 **88-1175** dⓑⓉ•‡$'07	WALTER A. McNEIL A modern Prog Cash letters re Personal presen	N. P. BARTON, *Act.* ressive Bank rend mitted for same tation of all othe	JAMES HOWZE ering 100% Servic day received. r collections.	THEO. BLANCHARD e.	65,000	60,000	850,000	———	520,000	———	65,000	390,000	**N. Park, N. Y.**; Cont. N. Bk. & Tr. Co., Chi.; **Liberty Cent. Tr., St. L.; 1st N.**, Kan. C.; Hou. N., Hou.; Lockwood N., San Antonio.
Mercury 518 McCulloch H15	**Bank of Mercury** **88-890** ‡'04	S. E. Cox	J. R. Beasley	T. J. Beasley	J. M. Beasley	10,000	780	22,880	———	23,860	———	———	9,810	**1st N., Ft. Worth; Brooke Smith & Co., Brownwood.**
▲**Meridian** 1024 Bosque G18	**Farmers State Bank** $100 **88-812** ‡$'11	G. P. Robertson	W. E. Sheppard Miss Belle Stockard	R. V. Ferguson	M. C. McCorkle	25,000	7,320	166,270	12,020	103,940	———	28,160	78,470	**1st N., Ft.** Worth; Mtle. N., Dallas.
Merit 340 Hunt C20	First National Bank 170-16% *par* 100 **88-1176** ‡'04	K. M. Moore	S. P. Gibson	J. D. Leatherwood	W. A. Andrews	25,000	12,940	56,190	5,400	52,400	12,300	4,030	30,800	**Am. Ex. N., Dallas**; Greenville N. Ex., Greenville.
Merkel 1810 Taylor E13	**Farmers & Merch. Nat. Bank** $185-12% *par* 100 **88-409** ⓢ•‡'04	J. T. Warren	G. F. West	Booth Warren	F. Y. Gaither Owen Ellis	50,000	29,240	712,240	6,250	413,280	119,000	7,500	257,950	**Han. N., N. Y.; Ft. Worth N., Ft. Worth**; City N., Dallas.; Citiz. N., Abilene.
" —— "	Farmers State Bank $150-10% *par* 100 **88-808** •‡$'12	J. S. Swann	R. O. Anderson D. Hendricks	W. L. Diltz, Jr.	Herbert Patterson B. L. Hamilton	50,000	14,370	561,790	———	431,940	47,740	48,450	98,040	**Fid. Tr. Co., N.Y.; Tex. N., Ft. Worth; Mtle. N., Dallas.**
Mertens 342 Hill F19	**First State Bank** $160 ◆ **88-1177** ‡$'10	W. E. Buie	R. C. West	W. R. Stockard	Geo. D. Fausett	25,000	13,540	59,770	750	76,330	4,060	3,950	14,710	**Citiz. N., Hillsboro.**
Mertzon 667 Irion H11	First National Bank $300-10% *par* 100 **88-1178** •‡'10	Fayette Tankersley	G. C. Magruder	V. T. Hughes		25,000	70,720	512,180	6,900	427,690	9,350	13,020	164,730	**N. Park, N.Y.**; Stk. Yds. N., **Ft. Worth.**; 2d N., Hou.
Mesquite 674 Dallas E19	First National Bank $125 *par* 100 **88-829** d•‡'02	C. A. Tosch	Bedford Galloway J. D. Bruton	N. E. Shands	O. B. Kimbell	50,000	1,780	163,700	24,300	145,640	27,400	10,310	56,430	**Mtle. N., Dallas.**
" —— "	**First State Bank** $200-10% *par* 200 **88-830** ‡$'10	O. H. Britain	———	E. S. McKenzie	J. D. Maxwell, Jr.	25,000	22,200	134,090	———	133,270	11,350	21,200	15,480	**Mtle. N., Dallas.**
Mexia 3482 Limestone G20	City National Bank $175-10% **88-2023** •‡'21	Blake Smith David Murphy, *V. P.*	Emile Nussbaum J. Desenberg	David Murphy J. F. Smith, *A. C.*	C. E. Carter W. L. Roberts	100,000	64,490	1,765,290	114,150	669,480	658,960	56,380	659,100	**Chase N., N. Y.**; Cont. N. Bk. & Tr. Co., Chi.; Am Ex. N., Dallas; N. Bk. Com., Hou.
" —— "	**FARMERS STATE BANK** **88-1660** *par* 100 d•‡$'14	J. H. SWEATT Largest and mo Send us your It	W. M. WHITE J. NUSSBAUM J. L. HEARN st progressive ba ems for prompt a	J. L. HEARN nk in Limestone ttention. Reason	C. G. WHITE S. A. CONLY County. able fee for collec	100,000	17,500	680,000	———	316,000	10,000	239,500	232,000	**N. Park, N. Y.**; **Cent. Tr. Co., Chi.**; **Am. Ex. N. and Rep. N., Dallas.**
" —— "	**PRENDERGAST-SMITH NAT'L BK.** $150-10% *par* 100 **88-346** •‡'82	Jack Womack Mrs. J. L. Smith, *V.P.*	J. Sanford Smith B. S. Smith, *Act.*	N. Hollingsworth	Sam McCord	100,000	60,000	1,300,000	10,000	700,000	500,000	20,000	250,000	Seab. N., N.Y.; 2d N., Hou.; City N., Dallas.
▲**Miami** 935 Roberts C5	**First State Bank** **88-758** •‡$'07	B. F. Talley	W. L. Mathers W. I. Whitsel	H. E. Baird	H. A. Talley C. C. Shields	25,000	28,400	533,000	———	346,000	128,000	———	112,400	**Inter-State N., Kan. C.; 1st N., Amarillo** and Wichita, Kan.; Am. Ex. N., Dallas.
▲**Midland** 1795 E Midland F9	First National Bank $285-20% *par* 100 **88-388** d•‡'90	Clarence Scharbauer	W. H. Cowden, Jr. E. P. Cowden	M. C. Ulmer Allen Tolbert, *A.C.*	J. P. Butler Bert Ross	100,000	147,720	1,383,660	14,270	814,570	49,660	23,750	757,680	N. City, N. Y.; Ft. Worth N. and 1st N., Ft. Worth; City N., Dallas.
" —— "	The Midland National Bank $175-10% *par* 100 88-389 •‡'03	Henry James	J. B. Wilkinson J. V. Stokes	R. M. Barron	R. C. Adams	75,000	58,390	729,130	50,000	463,890	68,390	———	380,240	N. Bk. Com., N.Y.; Cont. N., Ft. Worth; Far. & Merch. N., Abilene; Ex. N., Tulsa.

Digitized for FR https://fraser.stl Federal Reserve Bank of St. Louis

THE AMERICAN NATIONAL BANK, AUSTIN, TEXAS Solicits Your Business

Number under Name of Bank is the New Transit Number given to each bank in U. S. exclusively by The Rand-McNally Bankers' Directory, under the authority of The American Bankers Ass'n.

TEXAS—Continued

Non-Bank Towns with Nearest Banking Point (Indexed Acces.), Lawyers, Laws (indexed) in back of this volume. For Interest Rates, Holidays, etc., see Laws.

Town and County. ▲County Seats. No. 11 F. R. D. E El Paso ⊞Hous. $SanA.	●Mem. A.B.A. ⁿNew §State †Priv. ‡Mem. State B. Ass'n. [Estab. ◆Fed. Res. Depts: T-Trust B-Bond d-SafeDep. ⓢSav. $LastSale %Div.	President.	Vice-President.	Cashier.	Ass't Cashier.	Liabilities. Paid-up Capital	Surplus and Profits	Deposits	Other Liabilities	Resources. Loans and Discounts	Bonds and Securities	Miscellaneous	Cash & Exchange, Due from Banks	Principal Correspondents.
Midlothian ...1298 Ellis E19	**First National Bank** ....●‡'05 $125–10% *par* 100 **88–765**	J. P. Anderson J. G. Oliver, *Act. V. P.*	J. H. Darby De Witt Rice	H. L. Rogers	Ralph Crabtree	$ 60,000	$ 1,430	$ 370,330	$ 31,910	$ 340,600	$ 27,370	$ 8,980	$ 86,710	Seab. N., N. Y.; Am. Ex. N., Dallas; Ft. Worth N., Ft. Worth.
Midway .....530 ⊞Madison I 21	**Midway State Bank** ....‡$'19 *par* 100 **88–1875**	J. H. Young	R. F. Wakefield	Julian Wakefield	Mrs. Julian Wakefield	15,000	2,970	72,420	———	47,630	———	———	21,570	Union N., Hou.; U. S. N., Galv.
Milano .....821 Milam I 19	**First State Bank** .....‡$'12 10% **88–1455**	J. O. Newton	M. E. Ashley J. H. Elam	W. O. Newton	Mrs. N. Bodiford	10,000	5,480	26,790	10,030	30,720	10,470	6,220	4,890	2d N., Hou.; Citiz. N., Cameron.
Miles .....853 Runnels G13	**Guaranty Bond State Bank** $100–10% *par* 100 **88–1180** ●‡$'23	T. E. Davis	W. R. Hunton C. S. Coleman	E. S. Campbell	R. L. Holland F. G. Lewin	50,000	6,820	296,360	2,000	116,490	———	67,840	170,820	Han. N., N. Y.; San Angelo N., San Angelo; So. Tex. Com'l N., Hou.
Milford .....940 Ellis F19	**CITIZENS BANK** .....●‡'07 **88–795**	**J. E. DAVIS** **Collections and FEE IN ADVAN**	**J. W. ROSSON** **Requests for Cre CE;** *Plain sight dra*	**G. L. DE PUY** **dit Reports MUS** *fts, 15c; Credit Repo*	**T be accompanie** **d by** *rts, 25c.*	10,000	8,130	130,260	1,210	133,590	500	5,110	10,390	City N., Dallas: Waxahachie N., Waxahachie; Far. N., Hillsboro.
" ..... "	First National Bank .....‡'24 **88–797**	J. K. McDaniel	J. G. Cheatham	J. G. Cheatham	———	25,000	7,380	131,050	———	98,550	19,760	3,980	41,140	Am. Ex. N., Dallas.
Millsap .....815 Parker E17	**First National Bank** .....‡'07 $135–10% *par* 100 **88–1181**	G. A. Holland	J. M. Littlefield Lee Byrd	M. D. Plumlee	L. A. Kennedy	25,000	4,000	115,000	10,000	85,000	25,000	10,000	34,000	Am. Ex. N., Dallas; 1st N., Ft. Worth; Citiz. N., Weatherford.
Mineola .....2299 Wood E22	First National Bank ....●‡'98 **88–499**	M. H. Landers	F. E. Adams	J. D. Harris	C. C. Sims	75,000	14,670	253,200	50,000	184,960	50,000	55,660	102,250	Seab. N., N. Y.; Am. Ex. N., Dallas.
" ..... "	**Mineola State Bank** ....●‡$'07 $125–10% *par* 100 **88–500**	H. W. Meredith	A. P. Buchanan	H. O. Rogers	E. L. Barnett	50,000	35,000	365,000	———	270,000	50,000	35,000	95,000	N. City, N. Y.; City N., Dallas; Am. Ex. N., Dallas.
Mineral Wells 7890 Palo Pinto E17	City National Bank ....d●‡'20 *par* 100 **88–1943**	L. E. Seaman	W. J. Wood I. R. Preston	I. R. Preston	Lura C. Flynn Lora Corrigan	100,000	16,060	531,920	50,000	395,660	121,200	58,530	122,590	Chase N., N. Y.; Cont. N., Ft. Worth; City N., Dallas.
" ..... "	**FIRST NATIONAL BANK** $175–10% **88–242** *par* 100 d$ⓢ●‡1900	**J. P. WILLIAMS** **Special attenti** *Please send 15c wi*	**J. W. SMITH** **on given Bill of L** *th each sight draft for*	**N. A. JENKINS** **ading drafts, Cash** *presentation and 25c*	LEE CORNELIUS **and Time Items.** *for Credit Reports.*	60,000	44,250	624,360	60,000	334,530	243,090	111,330	99,650	Han. N., N. Y.; 1st N., Ft. Worth.; Mtle. N., Dallas.
" ..... "	**STATE NATIONAL BANK** $123–10% *par* 100 **88–243** dⓢ●‡'06	W. H. Roach W. C. Poston, *Ch.*	B. A. Yeager, *Act.* R. S. Dalton	J. L. Miller	Lawrence Davis	100,000	21,560	579,870	126,300	426,510	220,050	84,290	96,880	Chase N., N. Y.; Am. Ex. N., Dallas; Ft. Worth N., Ft. Worth; 1st N., Weatherford.
Mingus .....1032 Palo Pinto E16	Mingus State Bank .....‡$'25 **88–1182**	L. P. Strawn	R. M. Loflin R. E. Colvard	H. S. Rucker	W. L. Caraway	30,000	5,990	185,210	———	134,570	33,200	9,150	44,180	N. Park, N. Y.; Dallas N., Dallas; 1st N., Ft. Worth.
Mission .....3847 S Hidalgo Q3	**FIRST NATIONAL BANK** $135–12% **88–1393** *par* 100 dⓢ●‡'11	**W. W. JONES** **H. E. SMITH,** **O. E. CANNON** **Our Collection** **Personal presen**	**Department is a** **tation made on a**	**W. O. BROWN** **special feature o** **ll Collections. A**	**E. I. STEWART** **V. LAMBERT** **f this Bank.** **fee of 15c must a**	**50,000**	16,880	568,310	24,400	411,730	62,220	27,400	158,230	Seab. N., N. Y.; Hou. N., Hou.; 1st N., Brownsville; City N., San Antonio.
" ..... "	**FIRST STATE BANK & TRUST CO.** .....†●‡$'10 $105–10% **88–1183**	John H. Shary	T. M. Melden J. J. Cavazos	H. L. Starr B. F. McKee, *Asst.*	Rafael Guerra L. R. Lehman	100,000	11,950	516,290	50,000	327,720	36,350	69,410	244,760	N. Park, N. Y.; N. Bk. Com., Hou.; 1st N. St. L. and Brownsville.
Mobeetie .....667 Wheeler C6	First State Bank .....●‡$'10 $125 *par* 100 **88–1184**	A. Finsterwald	J. M. Arrington	H. L. Flanagan	G. L. Key	20,000	2,000	115,000	———	72,000	———	1,200	52,000	Han. N., N. Y.; Am. State, Amarillo; Ft. Worth N., Ft. Worth; Com. Tr., Kan. C.
▲**Montague** .....317 Montague C17	*Citizens State Bank*	(*Closed*)												
Mont Belvieu ..263 ⊞Chambers K23	Mont Belvieu State Bk. ..‡$'25 **88–1993**	J. W. Fowler	S. R. Williams A. R. Shearer	S. R. Williams	———	17,500	2,490	102,530	———	51,070	3,040	10,420	57,980	Hou. N., Citiz. State, and Hou. Land & Tr. Co., Hou.
Montgomery ..428 ⊞Montgomery J22	First State Bank .....‡$'07 3% **88–1186**	W. B. Wood	Ewing Norwood	T. L. Wilcox	J. M. Powell	12,500	20,000	100,000	———	50,000	20,000	30,000	32,500	So. Tex. Com'l N. and N. Bk. of Com., Hou.
Moody .....1106 McLennan H18	*Farmers State Bank*	(*Taken over by First National Bank, February 7, 1928*)												
" ..... "	First National Bank ....‡'01 $200–12% *par* 100 **88–734**	J. C. Reynolds	T. J. Buckner J. W. Donaldson	Z. S. Teague	E. M. Matthews	50,000	75,440	357,320	75,560	328,240	76,250	25,270	128,540	N. Park, N. Y.; Am. Ex. N., Dallas; U. S. N., Galv.
Moore .....575 S Frio M15	Moore National Bank ..d‡'07 $120–8% **88–1187** *par* 100	R. L. Connelly	Ben Duncan	L. D. Johnson	———	25,000	5,550	44,570	25,000	57,750	25,900	7,300	9,160	City N., San Antonio.
Moran .....1055 Shackleford E15	Moran National Bank ..●‡'25 10% *par* 140 **88–1188**	B. S. Walker W. H. Green, *V. P.*	J. Cottle C. B. Snyder	Dodd Price	Moody Burnett Glen Cottle	25,000	14,000	190,000	20,000	146,000	1,050	32,950	60,000	N. Bk. Com., N. Y.; 1st N., Ft. Worth.
Morgan Mill ..261 Erath E16	First State Bank .....‡$'13 $200–10% *par* 100 **88–1588**	W. H. Frey	J. E. Underwood J. E. Stigler	J. W. Brown	———	10,000	11,000	54,000	4,600	34,000	9,600	2,100	33,900	1st N., Weatherford; Far.-1st N., Stephenville.

AUSTIN AND TEXAS COLLECTIONS PROMPTLY HANDLED BY THE AUSTIN NATIONAL BANK, AUSTIN, TEXAS

Number under Name of Bank is the New Transit Number given to each bank in U. S. exclusively by The Rand-McNally Bankers' Directory, under the authority of The American Bankers Ass'n.

TEXAS—Continued

Non-Bank Towns with Nearest Banking Point (Indexed Acces.), Lawyers, Laws (indexed) in back of this volume. For Interest Rates, Holidays, etc., see Laws.

Town and County. ▲County Seats. No. 11 F. R. D. E El Paso H Hous. $San A.	●Mem. A.B.A. ⁿNew §State †Priv. ‡Mem. State B. Ass'n. [Estab. ◆Fed. Res. Depts: T-Trust B-Bond d-Safe Dep. Ⓢ Sav. $Last Sale %Div.	President.	Vice-President.	Cashier.	Ass't Cashier.	Liabilities. Paid-up Capital	Surplus and Profits	Deposits	Other Liabilities	Resources. Loans and Discounts	Bonds and Securities	Miscellaneous	Cash & Exchanges, Due from Banks	Principal Correspondents.
Moulton 762 H Lavaca L19	Farmers & Merchants State Bank 88-1998 $100-10% ●‡$'20	F. T. Fehrenkamp	E. D. Boehm J. T. Jaeggli	Elo C. Fehrenkamp	R. Valenta	$ 50,000	$ 6,000	$ 300,000		$ 240,000		$ 10,000	$ 65,000	Han. N., N. Y.; 1st N., Hou.; Am. Ex. N., Dallas.
" ------ "	First State Bank d‡$'05 88-1190 $100-10% par 100	Philip Welhausen	O. Buescher F. J. Wagner, *Act.*	Geo. Von Lienen	L. A. Migl J. M. Meiners	50,000	45,220	371,480	$ 1,630	379,170	$ 1,030	21,480	66,610	N. City, N. Y.; So. Tex. Com'l N., Hou.; Alamo N., San Antonio.
Mt. Calm 626 Hill G19	First National Bank ●‡'12 88-720	B. Hillyer	Alva Bryan	R. C. P. Pool	E. R. Hoover	50,000	30,230	150,780		168,130			53,220	Liberty N., Waco.
Mt. Enterprise 764 Rusk F23	Merchants & Planters State Bank 88-1191 ‡$'08	T. Arnold	D. Langston	E. Bohannon		12,500	2,500	80,000		49,000	20,000	7,300	110,500	1st N., Hou.; Stone Fort N., Nacogdoches; Dallas N., Dallas.
▲**Mt. Pleasant** 4099 Titus D22	**FIRST NATIONAL BANK** d●‡'82 88-297 $125-10% par 100	I. N. Williams	A. J. Copellar	J. R. Hart	E. L. Garrison C. E. Lee	75,000	1,680	510,090	50,000	316,400	2,000	141,610	166,370	Han. N. N. Y.; Rep. N., Dallas; Texarkana N., Texarkana.
" ------ "	Guaranty Bond State Bank 88-1532 $140-8% ◆ ●‡$'13 par 100	E. S. Lilienstern	S. P. Pounders	R. F. Lindsay	Clyde Shannon M. Branch	60,000	32,890	532,830	2,650	282,630	13,070	83,660	249,010	Seab. N., N. Y.; 1st N., St. L.; City N., Dallas; Texarkana N., Texarkana.
▲**Mt. Vernon** 1212 Franklin D22	First National Bank d●‡1900 88-419 $125-10% par 120	J. M. Fleming D. H. Dawson, *V.P.*	J. L. Rutherford M. L. Edwards	A. J. Patton H. Hightower, *A.C.*	J. C. Stringer J. A. Banister	100,000	21,370	220,790	12,050	214,020	14,000	41,760	84,410	Seab. N., N. Y.; 1st N., St. L. and Ft. Worth; Rep. N., Dallas.
" ------ "	Merchants & Plan. Nat. Bank 88-420 $135-10% ●‡'06	J. T. Harper	C. R. Hill N. E. Dupree	W. J Moore J. T. Groom, *A. C.*	R. W. Ham W. B. Petty	100,000	32,820	189,230	29,940	239,240	38,760	7,410	56,580	N. Park, N. Y.; Lib. Cent. Tr., St. L.; City N., Dal.; Texarkana N., Texarkana.
Muenster 450 Cooke C18	Muenster State Bank 88-2068 $150-5% par 150 d‡$'23	J. W. Meurer	Frank Trachta	J. M. Weinzapfel		17,500	13,600	141,550	3,900	102,290	29,610	8,450	36,210	No. Tex. N., Dal.; Tex. N., Ft. Worth; 1st State, Gainesville; City N., Wichita F.
▲**Muleshoe** 820 Bailey A8	Blackwater Valley State Bank 88-1679 $150 *par* 100 ●‡$'14	E. R. Hart	J. E. Aldridge	J. E. Aldridge	Jno. J. Lacy	25,000	1,000	165,000		135,000	450	25,000	37,000	Liberty N., Kan. C.; Am. State, Amarillo.
Mullin 558 Mills G16	First State Bank ‡$'06 88-1193 $100 *par* 100	W. H. G. Chambers L. L. Wilson, *V. P.*	A. J. McDonald C. R. Dudley	R. H. Patterson	Birdie Burkett	15,000	280	57,110	12,050	34,320		24,010	26,110	Ft. Worth N., Ft. Worth.
Munday 998 Knox C14	First National Bank d●‡'04 88-743 $225-25%	C. A. Eiland	E. W. McGlothlin Fred Broach	E. W. McGlothlin	Ira Bowden Jack Mayes	40,000	54,650	520,650	26,250	203,480	28,650	40,040	369,370	Seab. N., N. Y.; Ft. Worth N., Ft. Worth; 1st N., Wichita F.
" ------ "	First State Bank ●‡$'17 88-1774 $125-20% ◆	E. Duval	F. N. Warren, *Act.* S. A. Bowden	P. G. Barton	H. B. Williams	35,000	15,000	330,000		145,000		40,000	190,000	Cont. N., Ft. Worth; Secur. N., Wichita Falls.
Murchison 517 Henderson F21	First State Bank d‡$'12 88-1490 $125-20% ◆ par 130	J. T. LaRue	M. A. Asher	Elva Barfoot	H. C. Luker	25,000	5,000	84,000		100,000			20,000	City N., Dallas; Athens N., Athens.
Murphy 134 Collin D19	Liberty State Bank ‡$'22 88-2058 $140	D. Miller	L. B. Miller	C. E. Stewart	V. M. Stewart	15,000	6,500	57,000	700	42,000	5,000	5,000	27,000	N. Bk. Com., Dallas; Cent. State, McKinney.
Myra 417 Cooke C18	First State Bank ‡$'10 88-1194 $150-10%	Chas. Graham	J. M. Jones	W. T. Lucas	J. T. Rosson	25,000	10,000	75,000	4,500	90,000	3,050	7,450	14,000	Franklin-Am, Tr. Co., St. L.; 1st N., Gainsville; Citiz. N., Denison; Am. Ex. N., Dallas.
▲**Nacogdoches** 3546 H Nacogdoches G23	Commercial State Bank 88-271 $175-10% ◆ d●‡$'07 par 275	T. E. Baker	F. H. Tucker John Schmidt	T. S. Davison	A. B. Cox	100,000	73,460	1,075,780	83,800	993,450	22,370	87,230	229,970	N. Park, N. Y.; 1st N., Hou.; City N., Dallas.
" ------ "	Stone Fort National Bank 88-269 $225-20% d Ⓢ●‡'03 par 100	I. L. Sturdevant W. U. Perkins, *V.P.*	G. H. Meisenheimer C. A. Hodges	L. B. Mast	E. W. Monk B. H. Wilson	100,000	114,060	1,120,950		904,970	183,600	38,530	207,910	N. Bk. Com., N. Y.; So. Tex. Com'l N., Hou.
Naples 887 Morris C23	Farmers State Bank ‡$'27 88-1964 $100 *par* 100	G. B. Martin	W. O. Bryan	W. W. Robison	Leon Coker	30,000	2,380	105,350	45,580	129,340	3,050	29,640	21,280	Rep. N., Dallas; Texarkana N., Texarkana.
" ------ "	Morris County Nat. Bank 88-661 $130-10 to 20% ●‡'03	A. B. Gallaway	M. N. Heard H. B. Stevens	A. B. Childs	C. F. Floyd W. G. Gronberry	50,000	25,250	225,000		190,000	41,300	12,540	56,400	Seab. N., N. Y.; Am. Ex. N., Dallas; Texarkana N., Texarkana.
Navasota 5060 H Grimes J21	Citizens National Bank ●‡'99 88-276	W. S. Craig	G. E. Rodes	W. T. Taliaferro		100,000	40,290	351,910	30,510	315,110	62,440	82,940	62,220	Han. N., N. Y.; 1st N., Hou.
" ------ "	**FIRST NATIONAL BANK** d●‡'90 $300-10% 88-275	T. M. OWEN Capital { *Origi* *From* Surplus and un Collections ma	E. H. TERRELL EWING NORWOOD, *Act.* *nally paid in $50,0* *Earnings $50,0* divided Profits Ea de promptly and	C. E. HENRY *00.00* *00.00* *$100,000.00* rned, *$219,410* remitted for on	HUNTER YARBOROUGH day of payment.	100,000	225,260	1,019,140	58,000	763,910	93,650	74,130	470,710	N. City, N. Y.; 1st N., Hou.; U. S. N., Galv.; Citiz. State, Austin; Am. Ex. N. and City N., Dallas.
Needville 215 H Fort Bend L21	First National Bank ●‡'18 88-1801 $110-8% par 100	H. Hackstedt	J. W. Weeks	E. L. Lehmann	F. J. Horak	50,000	11,200	532,720		323,290	101,890	20,420	140,630	State N., Hou.; Far. N., Brenham; Merc. N., Dallas.
Nevada 578 Collin D20	First National Bank ●‡'01 88-1195 $120-10%	J. M. Gay	Geo. H. Jones	Geo. H. Jones	R. A. Taylor	40,000	12,000	99,000	30,000	110,000	35,000	8,000	28,000	Seab. N., N. Y.; Am. Ex. N., Dallas; Greenville N. Ex., Greenville.
Newark 359 Wise D18	First State Bank $'13 88-1534 $170-15% *par* 100	R. A. Hudson	G. W. Duke	A. A. Allen		10,000	6,000	46,000		40,000	10,000		10,000	Tex. N., Ft. Worth; Mtle. N., Dallas

Digitized for FR
https://fraser.stl
Federal Reserve Bank of St. Louis

THE AMERICAN NATIONAL BANK, AUSTIN, TEXAS Solicits Your Business

Number under Name of Bank is the New Transit Number given to each bank in U. S. exclusively by The Rand-McNally Bankers' Directory, under the authority of The American Bankers Ass'n.

TEXAS—Continued

Non-Bank Towns with Nearest Banking Point (Indexed Acces.), Lawyers, Laws (indexed) in back of this volume. For Interest Rates, Holidays, etc., see Laws.

Town and County. ▲County Seats. No. 11 F. R. D. E El Paso H Hous. $ San A.	●Mem. A.B.A. ?New §State †Priv. ‡Mem. State B. Ass'n. [Estab. ◆Fed. Res. Depts: T-Trust B-Bond d-Safe Dep. ⓢSav. $Last Sale %Div.	President.	Vice-President.	Cashier.	Ass't Cashier.	Liabilities. Paid-up Capital	Surplus and Profits	Deposits	Other Liabilities	Resources. Loans and Discounts	Bonds and Securities	Miscellaneous	Cash & Exchanges, Due from Banks	Principal Correspondents.
New Baden ....185 Robertson H20	Paul Schultz Bank ...d●††'94 88-2098	Paul Schultz		J. P. Bolton	Hans Schultz	$ 113,333		$ 8,170	$ 61,880	$ 33,690	$ 7,900	$ 141,270	$ 540	Am. N., Austin; 1st N., Franklin.
New Boston ...869 Bowie C23	Farmers State Bank....$'17 88-1794	S. J. Morris	J. P. Wever	L. C. Baker	D. A. Chambers	30,000	$ 3,000	135,000		40,000	30,000	23,000	75,000	Rep. N., Dallas; Texarkana N., Texarkana.
" ------ "	**FIRST NATIONAL BANK** $200 88-421 ●‡1900	James Hubbard	T. P. Trimble	J. P. Looney	W. H. Eubank	30,000	31,250	524,750	9,230	118,000	84,780	21,300	371,140	N. Park, N. Y.; Liberty Cent. Tr. Co., St. L.; City N., Dallas; Texarkana N., Texarkana.
" ------ "	New Boston Nat. Bank ..‡'07 $200-10% *par* 100 88-422	Jas. H. Simms	M. A. Hart	W. A. Lowery	Loyd Wilson	30,000	36,000	150,000	61,000	163,000	39,000		75,000	Texarkana N., Texarkana; City N., Dallas.
▲**New Braunfels**	First National Bank .... ●‡'90	Walter Faust	H. G. Henne	B. W. Nuhn	M. W. Dietz	100,000	152,650	618,910	9,710	382,690	269,500	13,920	215,180	N. City, N. Y.; Austin N., Austin.
$ Comal L17 3590	$235-12% *par* 100 88-289		H. Dittlinger											
" ------ "	The Guaranty State Bk..‡$'21 $140-10% 88-2028	Emil Heinen	R. B. Richter A. R. Rothe	G. O. Reinarz	Fred Tausch R. P. Heiner	50,000	38,560	492,920	3,650	412,620	48,010	4,500	120,000	Am. Ex. Irv. Tr., N. Y.; Tex. State Bk. & Tr. Co., San Ant.; Rep. N., Dallas.
	(*Formerly Guaranty Bond State Bank*)													
" ------ "	New Braunfels State Bank $125-6% 88-290 dB‡$'08 *par* 130	Hermann Zipp	J. R. Fuchs Walter Zipp	R. E. Kloepper	H. W. Adams	100,000	20,700	527,910	143,990	483,600	166,760	47,410	94,820	N. Bk. Com., N. Y.; Mtle. N., Dal.; Gty. State, San Antonio; 2d N., Hou.
Newcastle ....1452 Young D15	First National Bank ...●†'14 $100-10% *par* 100 88-1651	R. J. Johnson, Sr.	J. W. Daws J. F. Larimore	Edgar MacDonald	T. C. Tunnell	25,000	2,350	117,670	6,050	74,580	36,640	24,660	15,180	Ft. Worth N., Ft. Worth; 1st N., Wichita Falls.
" ------ "	First State Bank ....d●‡$'08 10% 88-1196	J. J. Perkins	C. B. Daniels T. R. Coffield	E. J. Vanvetterman	E. H. Remington Clarence Daniels	50,000	17,640	207,990	1,840	192,710	2,160	11,570	71,020	N. Park, N. Y.; 1st N., St. L.; Am. Ex. N., Dallas; Ft. Worth N., Ft. Worth.
Newlin .....211 Hall E6	Farmers State Bank....‡$'11 $125-10% *par* 100 88-1197	G. W. Helm	Chas. Drake Peter Ballard	B. E. Rushing	Audrey Jarrell	15,000	8,020	137,680		101,840	1,590	3,590	53,940	Ft. Worth N., Ft. Worth; 1st N., Memphis; No. Tex. N., Dallas; Drov. N., Kan. C.
Newport .....280 Clay C17	First State Bank.....●‡$'13 88-1527	C. C. Hutchison	O. M. Shipp	J. R. Younger	M. W. Younger	10,000	4,380	53,880		51,320		2,970	13,980	Cont. N., Ft. Worth; City N., Bowie.
▲**Newton** .....1236 H Newton I 25	First National Bank ....‡'14 $125-10% 88-1198	C. S. Mitchell	J. Roy Lawson	H. L. Swearingen		30,000	12,640	369,040		218,570	53,720	8,000	131,390	Seab. N., N. Y.; 1st N., Hou.; No. Tex. N., Dallas.
New Ulm .....344 H Austin K20	New Ulm State Bank ...‡$'06 $180-10% *par* 100 88-1199	Robert Voigt	J. J. Frnka G. F. Boelsche	G. R. Voigt	M. C. Koch	30,000	1,040	213,010		88,840	83,800	13,710	57,700	Han. N., N. Y. Union N., Hou.
New Waverly ..411 H Walker J22	New Waverly State Bk.●‡$'07 88-1200	J. W. Keeland R. M. Traylor, *V.P.*	R. W. Miller K. S. Keeland	Elliott Campbell	Richard Traylor	40,000	5,010	230,400	4,000	201,720	11,590	9,090	57,000	Hou. N. Ex., Hou.; U. S. N., Galv.; Huntsville State, Huntsville.
Nixon .....1124 S Gonzales M18	Nixon National Bank...●‡'25 $100 *par* 100 88-1691	J. M. Hinton	S. A. Brown F. M. Caraway	Ellen Weber		25,000	1,160	68,380	1,950	48,800	750	34,380	12,560	Frost N., San Antonio; 1st N., Hou.
" ------ "	Nixon State Bank.....●‡$'06 88-1201	D. N. Campbell	W. H. Patton	C. D. Campbell	J. F. Wood, Jr.	50,000	20,360	295,880		235,060	1,380	45,750	84,050	N. City, N. Y.; So. Tex. Com'l N., Hou.; Guaranty Bond State, San Antonio.
Nocona .....1422 Montague B17	Farmers & Merch. Natl. Bk. 10% 88-614 ●‡'05	C. McCall	J. A. Fooshee A. D. Lunn	Hugh Carson	W. F. Leonard	125,000	34,730	595,350		503,820	4,500	75,000	171,760	Merch. & Plan. N., Sherman; Am. Ex. N., Dallas; Cont. N., Ft. Worth.
" ------ "	Peoples National Bank .●‡'21 $110-10% *par* 105 88-613	G. M. Utt	Gould Whaley	Joe L. Janeway		50,000	3,660	413,520		202,600	13,550	11,070	239,950	Chem. N., N. Y.; Ft. W. N., Ft. Worth Mtle N. and No. Tex. N., Dallas
" ------ "	Security National Bank..‡'12 $150-12% 88-957	J. C. Howard		M. M. Gilbert	A. S. Gilbert	25,000	185,000	92,500	10,000	78,000	4,000	5,000	59,000	Seab. N., N. Y.; Am. Ex. N., Dallas; Merch. & Plan. N., Sherman.
Nordheim .....443 H De Witt N18	First National Bank...●‡'10 $130-8% *par* 140 88-899	H. A. Stuermer	A. L. Teiwes J. H. Menn	F. O. A. Ladner	F. Menn	25,000	7,800	150,000		122,000	14,000	14,800	32,000	1st N., Hou.; Frost N., San Ant.; U. S. N. Galv.
" ------ "	Osterloh & Neutzler ....‡†'06 88-898	L. C. Neutzler	Wm. Osterloh	M. H. Neutzler	Edw. December	30,000								Alamo N., San Antonio.
Normangee....662 Leon I 21	First National Bank .....‡'12 88-1488	T. W. Brown	O. Youngblood, *Active*	B. C. Coley		25,000	25,140	234,200	24,400	97,890	51,600	9,680	149,570	City N., Dallas; 1st N., Hou.
" ------ "	First State Bank.....●‡$'06 $135 *par* 100 88-1202	H. E. Shaw	J. L. Nash	G. H. Heath	G. H. Phifer	25,000	18,980	105,080		102,770		15,640	30,650	State N., Hou; Tex. N., Ft. Worth.
North Pleasanton	*Guaranty Bond State Bank*...	(*Closed March* 23, 1928)												
$ Atascosa M16 364														
North Zulch ..413 H Madison I 21	Guaranty Bond State Bank $175-20% *par* 100 88-1203 ●‡$'11	A. Krohn	A. H. Keefer A. L. Lipscomb	W. E. Shannon		25,000	22,430	260,970	3,950	168,100	43,310	10,990	89,940	Public N., Hou.; 1st N., Waco.
Novice .....164 Coleman F14	*Novice State Bank*	(*Liquidating*)												
Oakland ..... 264 H Colorado L 20	Oakland State Bank....‡$'21 $125-7% *par* 100 88-2019	M. Rhodes	O. C. Strunk	H. B. Mayes		20,000	5,500	40,000		57,000		3,000	5,000	So. Tex. Com'l N., Hou.; T. A. Hill State, Weimar.
Oakwood .....1100 Leon G21	Guaranty Bond State Bank $120-14% 88-2040 ●‡$'22	J. W. Barton		Jack Walston		25,000		175,000		55,000	25,000		80,000	U. S. N., Galv.; Mtle. N., Dallas; So. Tex. Com'l N., Hou.
" ------ "	Oakwood State Bank...●‡$'10 *par* 100 88-749	O. Wiley, Jr.	R. R. Wiley	R. R. Wiley	L. L. Haley Miss Stacy Keller	25,000	1,120	152,130		99,390	23,860	5,190	49,810	2d N., Hou.; Tex. N., Ft. Worth; City N., Galv. .Gty. State, San Antonio.
Odell .....317 Wilbarger A14	*Bank of Odell*	(*Consolidated with First National Bank*)												
" ------ "	First National Bank....●‡'25 $200-20% *par* 100 88-1686	J. M. White	A. C. Daniel	W. P. Starr	H. A. Ross Levi Beach	25,000	25,110	256,090		222,630		9,910	73,660	1st N., Ft. Worth and Wichita Falls.
Odem ..... 362 S San Patricio P18	Odem State Bank.....●‡$'14 $175-10% 88-1667	H. E. Odem	C. C. Smith	J. S. McGloin	Miss Ida Smith	25,000	2,800	124,000	25,010	133,980		12,670	15,480	State N., Corpus Christi; So. Tex. Com'l N., Hou.; Guar. Bond State, San Antonio.
▲**Odessa**.....1050 E Ector G9	Citizens National Bank..●‡'06 $150-14% *par* 100 88-1208	W. F. Bates	R. N. Henderson	Henry Pegues	R. J. Bates	50,000	23,180	803,770	35,000	467,810	161,100	27,970	253,220	Seab. N., N. Y.; Ft. Worth N., Ft. Worth; City N., Dallas.

AUSTIN AND TEXAS COLLECTIONS PROMPTLY HANDLED BY THE AUSTIN NATIONAL BANK, AUSTIN, TEXAS

Town and County. County Seats. No. 11 F. R. D. ¶ El Paso⁂ Hous.§San A.	●Mem. A.B.A. ⁿNew §State †Priv ‡Mem. State B. Ass'n. [Estab. ◆Fed. Res. Depts: T-Trust B-Bond d-Safe Dep. ⑧Sav. $Last Sale %Div.	President.	Vice-President.	Cashier.	Ass't Cashier.	Liabilities. Paid-up Capital	Surplus and Profits	Deposits	Other Liabilities	Resources. Loans and Discounts	Bonds and Securities	Miscellaneous	Cash & Exchanges, Due from Banks	Principal Correspondents.
O'Donnell ___1823 Lynn F2	First National Bank____●‡'25 *par* 100 88-2105	D. R. Couch	C. H. Mansell	J. L. Shoemaker, Jr.	W. S. Cathey	$ 25,000	$ 7,700	$ 233,780		$ 126,800	$ 900	$ 17,440	$ 121,340	1st N., Ft. Worth and Lubbock.
Oglesby ___316 Coryell H18	First National Bank ____‡'25 $120 88-1209	W. R. Cavett	T. P. Rucker	W. Guy Draper		25,000	10,410	92,240		70,400	1,000	7,350	48,900	N. Park, N. Y.; City N., Dallas; 1st N., Waco.
Oklaunion ___210 Wilbarger B15	First State Bank ____●‡$'14 $175-10% 88-1210	Roscoe Rainwater	Miles Rainwater	R. B. Koontz		10,000	6,500	85,000		57,000		4,500	40,000	1st N., Ft. Worth; 1st N., Wichita Falls; Waggoner N., Vernon.
Olney ___1164 Young C15	City National Bank___d●‡'22 $175-10% 88-688 *par* 100	M. D. Wolverton	G. B. Hamilton	J. C. Benson	A. T. Gray R. J. Graham	60,000	37,110	456,980		266,500	113,570	69,440	114,570	Han. N., N. Y.; Cont. N. Bk. & Tr. Co., Chi.; Ft. W. N., Ft. Worth; 1st N. and Secur. N., Wich. Falls.
" ____ "	**FIRST NATIONAL BANK** $225-20% 88-686 d●‡'07 *par* 100	E. W. HUNT **Oldest Bank in Personal Atten Credit Reports**	J. K. THOMAS H. L. LEBERMAN **Olney. Send us yo tion. Fee in adva 25c. TRY US.**	**WRIGHT McCLATCHY** **ur Items direct f nce. Plain Sight**	**DeWITT McCLATCHY** **OLIN CALVIN** **or Prompt Drafts 15c**	50,000	89,290	635,920	$ 50,000	323,200	319,140	40,000	192,860	Seab. N., N. Y.; Dallas N., Dallas; 1st N., Wichita Falls; Ft. Worth N., Ft. Worth.
Omaha ____492 Morris C23	State Bank of Omaha ●‡$'07 88-1212	W. G. Farrier	W. O. Davis	David Giles		25,000	1,840	123,030	11,700	97,260	26,290	7,080	30,950	Texarkana N., Texarkana; Mtle. N., Dallas.
▲**Orange** ____10,539 H Orange K25	**FIRST NATIONAL BANK** dB⑧T●‡'89 $200-10% 88-179 *par* 100	W. H. STARK R. M. HILL, *Asst. to Pres.* **Prompt Service Bill of Lading D "SEND YOUR**	J. O. SIMS H. J. L. STARK F. H. FARWELL L. F. BENCKENSTEIN **given all business. rafts our Specialt ORANGE ITEMS**	E. E. McFARLAND, *V. P. and Cash.* L. WALL, *A. Cash.* **Special attention y. DIRECT."**	W. A. SIMS A. M. WILSON L. J. LEWIS M. W. PEARCE **given local Items.**	300,000	21,080	3,090,980	48,580	1,983,310	748,460	111,830	617,040	N. Bk. Com., N. Y.; 1st N., Chi.; 1st N., Hou.; Hibernia Bk. & Tr., N. O.
" ____ "	Orange National Bank $200-12% 88-180 d⑧T●‡'01 *par* 100	H. L. Brown F. W. Hustmyre, *V. P.*	G. M. Sells J. E. Harrison	W. A. Campbell R. Bateman, *A. C.*	R. C. Marsh C. D. Wilson	200,000	118,730	3,533,600	104,180	3,200,390	341,090	95,890	319,120	Han. N., N. Y.; Merch-Laclede N., St. L.; So. Tex. Com'l N., Hou.; 1st N., Bos.
Orange Grove 219 S Jim Wells O17	State Bank of Orange Grove 10% *par* 100 88-1564 ‡$'16	Philip Welhausen	Emil Osterloh	Joe December	Max Osterloh	20,000	8,820	241,950		67,900	3,950	7,440	191,480	Alamo N., San Antonio.
Ore City ____265 Upshur D23	Security State Bank___●‡$'12 $100 88-1430	J. H. Hudspeth	J. W. Williamson	E. M. Berry	Miss Mable Williamson	15,000	8,200	62,680		19,660	10,000	17,750	38,480	City N., Dallas.
Osceola ____418 Hill F18	*Guaranty State Bank*	(*Taken over by First*	*State Bank Hillsbor*	*o, Tex., January 26,*	1928)									
Otto ____158 Falls H19	First State Bank ____●‡$'10 $100-10% *par* 100 88-1215	G. A. Bletsch	G. Kluck	B. A. Holze	W. E. Bowers	20,000	1,010	62,710		50,670	2,480	6,630	23,950	1st N., Waco; No. Tex. N., Dallas.; U. S. N., Galv.
Ovalo ____612 Taylor F13	First State Bank ____‡$'09 $165-18% 88-1216	Henry James	J. E. Hurt	D. D. Williams	J. B. Harrison	12,500	12,920	94,420		79,920		9,130	30,850	N. Bk. Com., N. Y.; Citiz. N. and Far. & Merch. N., Abilene; Stk. Yds. N., Ft. Worth.
Overton ____528 Rusk F22	First State Bank ____●‡$'12 $165-10% 88-1434 *par* 100	R. A. Motley	E. B. S. Florey Maxie Wilson	S. Warren	Ora Warren	20,000	19,460	86,160		72,820	850		40,370	Tex. N., Ft. Worth; Hou. N., Hou.; Com'l N., Shreveport.
▲**Ozona** ____440 Crockett I 11	Ozona National Bank___●‡'05 $225-20% 88-1218	P. L. Childress	S. E. Couch W. E. West	Scott Peters	Mrs. Scott Peters	100,000	119,310	846,460	80,460	541,300	78,750	9,940	516,250	Seab. N., N. Y.; Stk. Yds. N. and 1st N., Ft. Worth; Inter-State N., Kan. C.
▲**Paducah** ____1357 Cottle B12	ⁿCitizens State Bank____§'28 88-2130	C. A. Phillips	J. A. Crump	Edgar Pace		50,000	13,680	106,090		55,400		1,610	112,760	Cont. N., Ft. Worth; Lib. Cent. Tr. Co., St L.; Dallas N., Dallas; Lib. N., Okla. C., Okla.
" ____ "	First National Bank___d●‡'12 $250 *par* 100 88-605	T. C. Phillips	O. L. Thomas, *Act.*	B. H. Marrs	C. B. Bobo P. E. Godfrey G. A. Pressley	50,000	90,880	548,490	41,300	291,190	278,850	30,970	129,670	Han. N., N. Y.; Am. Ex. N., Dallas; Cont. N., Ft. Worth.
" ____ "	Security National Bank $250-20% 88-604 ●‡'10	J. W. Woodley	G. M. Yowell	Earl Mayo	Arthur Robertson	50,000	54,890	724,860	4,140	431,550	3,000	81,760	317,570	Han. N., N. Y.; 1st N., Ft. Worth; Rep. N., Dallas; Drov. N., Kan. C.
Paige ____475 H Bastrop K19	Guaranty State Bk.____‡$'12 88-1440 (*Formerly Guaranty Bond Sta te Bank*)	Chas. Kuhn		H. G. Lehman	Annie Lehman	25,000	21,090	70,080	5,200	87,200	11,650	3,300	19,220	Am. N., Austin; U. S. N., Galv.
▲**Paint Rock** 536 Concho H13	First State Bank____‡$'10 $250-20% 88-1220 *par* 100	R. T. Trail	W. O. Shultz W. M. Houston	J. M. Patton	P. W. Williams	25,000	36,810	270,210		233,310	4,670	7,020	87,020	Chase N., N. Y.; Stock Yds. N., Ft. Worth; City N., Galv.; San Angelo N., San Angelo.
Palacios ____1335 H Matagorda N21	Palacios State Bk. & Tr. Co. $110-10% 88-592 dT●‡'25	J. F. Barnett	M. H. Elder	C. B. Hansen	L. S. Appleton	50,000	16,390	357,140	11,900	155,190	101,190	70,660	108,380	Han. N., N. Y.; Union N. and 2nd N., Hou.; 1st N., St. L.

THE AMERICAN NATIONAL BANK, AUSTIN, TEXAS Solicits Your Business

Digitized for FRA
https://fraser.stlo
Federal Reserve Bank of St. Louis

Number under Name of Bank is the New Transit Number given to each bank in U. S. exclusively by The Rand-McNally Bankers' Directory, under the authority of The American Bankers Ass'n.

TEXAS—Continued

Non-Bank Towns with Nearest Banking Point (Indexed Acces.), Lawyers, Laws (indexed) in back of this volume. For Interest Rates, Holidays, etc., see Laws.

Town and County. ▲County Seats. No. 11 F. R. D. E El Paso H Hous. § San A.	●Mem. A. B. A. ¶New §State †Priv. ‡Mem. State B. Ass'n. [Estab. ◆Fed. Res. Depts: T-Trust B-Bond d-Safe Dep. ⓢSav. $Last Sale %Div.	President.	Vice-President.	Cashier.	Ass't Cashier.	Liabilities. Paid-up Capital	Surplus and Profits	Deposits	Other Liabilities	Resources. Loans and Discounts	Bonds and Securities	Miscellaneous	Cash & Exchanges, Due from Banks	Principal Correspondents.
▲**Palestine** 11,403 H Anderson G21	*East Texas National Bank *par 100* 88-74 d‡'11	J. E. Angly D. M. Hodges, *V.P.*	C. E. Williams, *Act.* W. B. Flanagan	D. S. Wommack J. R. Cook, *V. P.*	N. C. Woolverton O. B. Rogers, *V. P.*	$ 150,000	$ 59,330	$ 899,370	———	$ 415,190	$ 460,570	$ 57,450	$ 175,500	Han. N., N. Y.; Mtle., N., **Dallas**; Union N., Hou.; N. Bk. Com., St. L.
" ——— "	***FIRST NAT'L BK.** $225–10% *par 100* 88-71 d‡'87	Lucius Gooch G. E. Dilley, *V. P.*	C. L. Hufsmith H. Pearlstone	Porter Cooper	———	75,000	30,410	261,890	$ 75,000	257,080	79,710	29,200	76,310	Chase N., N. Y.; Am. Ex. N., Dallas; 1st N., St. L.
" ——— "	*Robinson State Bk. & Tr. Co. 18% 88-70 †•‡§'81	Z. L. Robinson	G. T. Robinson	Wm. B. Robinson	C. O. Miller, Jr.	50,000	36,380	487,470	———	131,800	235,600	———	202,230	Chase N., N. Y.; Dallas N., Dallas; Merch. Lac. N., St. L.; 1st N., Hou.
" ——— "	*Royall National Bank †•‡'04 88-73	Tucker Royall C. W. Hanks, *Act, V. P.*	J. W. Wright Hampson Gary J. F. Grigsby	Eugene Fish	John Carson	100,000	258,310	1,830,790	95,600	1,657,730	233,290	104,670	289,010	N. Bk. Com., N. Y.; Cont. N. Bk. & Tr. Co., Chi.; So. Tex. Com'l N., Hou.; City N., Dallas.
" ——— "	Palestine Clearing House (*Members indicated by a* ★)	Tucker Royall	———	C. O. Miller, Jr., *Mgr.*	———	———	———	———	———	———	———	———	———	
Palmer 748 Ellis E19	Citizens Bank ⓢ‡†'01 $300–25% *par 100* 88-851	Y. Barron	L. B. Griffith	H. H. Coplen	C. L. Griffith	34,000	71,670	373,410	———	281,870	54,800	4,830	137,580	N. Park, N. Y.; Rep. N., Dallas.
" ——— "	First State Bank •‡§'10 $125–10% ◆ 88-852 *par 175*	D. R. Reddell	J. W. Stacks	H. F. Huffaker	Jack L. Moore	25,000	25,050	175,000	1,400	74,000	64,000	12,000	74,450	Rep. N., and Mtle. N., **Dallas**.
▲**Palo Pinto** 482 Palo Pinto E16	*Banking House of Cunningham Bros.* ———	(*Closed April* 13, 19	28)											
Pampa 987 Gray C5	First National Bank •‡'08 88-819	B. E. Finley	J. R. Henry De Lea Vicars, *Act.*	E. S. Vicars	J. O. Gillham B. D. Robison	50,000	36,520	1,507,960	6,260	933,180	109,100	43,740	514,710	Han. N., N. Y.; New Eng. N. Bk. & Tr. Co., Kan. C.; 1st N., Wichita, Amarillo, and Fort Worth; Austin N., Austin; Lib. Cent. Tr. Co., St. L.
" ——— "	**GRAY COUNTY STATE BANK** $150 ◆ 88-826 •‡§'10	C. L. Thomas	J. M. Dodson	W. H. Doyle	A. J. McAlister	50,000	11,870	849,390	———	724,570	21,790	21,170	143,720	Chase N., N.Y.; Ft. Worth N., Ft. Worth; Amarillo N., Amarillo; Rep. N., Dallas.
▲**Panhandle** 638 Carson C4	First National Bank d ⓢ‡•'27 88-2114	F. A. Paul	E. E. Carhart	Vern Wisdom	———	50,000	9,570	388,740	———	282,860	1,650	8,780	155,020	Han. N., N. Y.; 1st N., Kan. C.; Ft. Worth N., Ft. Worth.; Amer. State., Amarillo.
" ——— "	First State Bank d•‡§'26 *par 100* 88-861	C. E. Deahl	R. L. Grimes	Geo. F. Crow	———	50,000	15,000	532,000	———	267,000	125,000	54,000	151,000	N. Park, N. Y.; City N., Dallas; Stk. Yds. N., Kan. C.; Lib. Cent. Tr. Co., St. L.
" ——— "	Panhandle Bank ⓢ•‡†'88 88-860	F. A. Paul	J. H. Paul	E. E. Carhart	Vern Wisdom	50,000	———	———	———	———	———	———	———	Han. N., N. Y.; 1st N., Kan. C.; Ft. Worth N., Ft. Worth; Guar. State, Amarillo.
Paradise 520 Wise D17	First National Bank ‡'14 $120–10% *par 100* 88-1581	J. A. Simmons	O. L. Hartsell	W. A. Green	J. H. Nix	25,000	6,000	58,000	15,000	75,000	2,500	12,500	14,000	Ft. Worth N., Ft. Worth; 1st N., Decatur.
" ——— "	Peoples State Bank $'23 20% 88-1737	T. B. Peek	L. W. Clark	M. H. Peek	———	20,000	5,420	100,840	———	71,520	———	2,580	52,160	Ft. Worth N. and Cont. N., Ft. Worth.
▲**Paris** 17,274 Lamar C21	**AMERICAN NATIONAL BANK** $200–6% 88-55 dB•‡'07 *par 210*	**S. L. BEDFORD** **Special Collecti** **Prompt, person** **We remit on** **Try us with y**	**M. F. WISE** **on facilities.** **al presentation** **day of payment** **our Paris items**	**B. L. BILLINGSLEY** **brings results.** **and give reasons f** **for quick service.**	**B. K. LEE** **or non-payment.**	**150,000**	**175,720**	**1,141,410**	**290,290**	**1,192,570**	**250,870**	**90,840**	**223,140**	**Chase N., N. Y.; 1st N., St. L.; Am. Ex. N., Dallas.**
" ——— "	**FIRST NAT'L BANK** $185–10% 88-51 dⓈ•‡'87	R. F. SCOTT **First and oldest** **They will receiv**	F. D. MALLORY, *Active* S. H. HANCOCK **established bank.** **e prompt and pe**	J. A. SMITH R. M. HUTT, *A. C.* **Send us your C** **rsonal attention.**	J. E. CASTLEBERRY J. M. CAVINESS **ollections direct.**	300,000	125,910	2,126,720	296,000	1,301,310	680,560	254,820	611,940	Seab. N., N. Y.; City N., Dallas; 1st N., St. L.
" ——— "	Lamar State Bk. & Tr. Co. $100–8% ◆ 88-53 dⓈ•‡§'13 *par 100*	H. L. Baker R. H. Young, *V.P.*	G. F. Simmons D. C. Humphries	Morris Fleming	Roscoe Floyd	150,000	31,080	929,430	74,000	620,150	279,390	45,000	239,960	Seab. N., N. Y.; 1s N., Chi.; Rep. N., Dallas.
" ——— "	**LIBERTY NATIONAL BANK** $105–8% 88-57 d•‡'25 *par 100*	E. H. McCuistion	T. G. Henley, *Active*	J. M. Cecil	Mack Hardy	150,000	20,000	640,000	———	375,370	54,150	198,710	181,770	N. Park, N. Y.; Am. Ex. N., Dallas; 1st N., St. L.
" ——— "	Red River Valley Trust Co. $95–8% 88-56 †§'20	Wm. Milling S. H. Hancock, *V.P.*	R. F. Scott, Jr. A. M. Graves	J. A. Smith, *Sec. and Tr.*	C. H. Nash, Mgr. W. F. Gill, *Tr. Off.*	500,000	21,420	20,550 (*Tr. Funds.*)	30,000	460,570	14,340	61,630	35,430	N. Bk. Com., N. Y.; 1st N., Paris.
Park Springs 319 Wise C17	First State Bank $'13 $170–15% 88-1517	J. B. Hunt	J. M. James	Artie Brown	———	10,000	5,000	37,980	2,290	48,320	890	3,490	18,740	**Secur. State, Bowie; Cont. N., Ft. Worth.**
Pasadena 315 H Harris L22	Pasadena State Bank $105 *par 105* 88-1873 ⓢ•‡§'19	R. E. Parks	J. W. Keeland A. R. Cruse	J. C. Thomas	R. R. Brinkley	10,000	4,500	80,000	———	64,000	———	4,500	25,000	1st N., Gty. Tr. Co., Hou. N., and State N., Hou.
Peacock 263 Stonewall D12	Peacock Bank ‡†'15 $200–10% 88-1689	D. R. Couch	J. D. Patterson	W. H. McKinzie	———	15,000	15,000	160,000	———	68,000	———	———	51,000	Ft. Worth N., Ft. Worth; Far. & Merch. N., Abilene.
Pearland 186 H Brazoria L23	Pearland Bank †'17 88-1880	W. E. Long	———	W. E. Long	Mrs. Alice Long	———	———	———	———	———	———	———	———	2d N., Hou.

AUSTIN AND TEXAS COLLECTIONS PROMPTLY HANDLED BY THE AUSTIN NATIONAL BANK, AUSTIN, TEXAS

Number under Name of Bank is the **New Transit Number** given to each bank in U. S. **exclusively** by **The Rand-McNally Bankers' Directory, under the authority of The American Bankers Ass'n.**

TEXAS—Continued

Non-Bank Towns with **Nearest Banking Point** (Indexed Acces.), **Lawyers, Laws** (indexed) in back of this volume. For **Interest Rates, Holidays,** etc., see **Laws.**

Town and County. ▲County Seats. No. 11 F. R. D. E El Paso HHous. SSanA.	●Mem. A.B.A. ⁿNew §State †Priv. ‡Mem. State B. Ass'n. [Estab. ◆Fed. Res. Depts: T-Trust B-Bond d-Safe Dep. ⓢSav. $Last Sale %Div.	President.	Vice-President.	Cashier.	Ass't Cashier.	Liabilities. Paid-up Capital	Surplus and Profits	Deposits	Other Liabilities	Resources. Loans and Discounts	Bonds and Securities	Miscellaneous	Cash & Exchanges, Due from Banks	Principal Correspondents.
▲**Pearsall**——2161 $ Frio N15	Pearsall National Bank ●‡'03 $135–8% 88–475 *par* 144	G. H. Beever	G. R. Sanders R. L. Brown	O. L. Smith	E. Thomas	$ 75,000	$ 36,000	$ 316,000	$ 135,000	$ 360,000	$ 80,000	$ 22,000	$ 100,000	N. Park, N. Y.; Frost N., San Antonio; N. Bk. Com., St. L.; Rep. N., Dallas.
" —— "	Security State Bank d‡$'26 $115 *par* 120 88–477	W. Trickey	J. E. Field	J. E. Field	Frank Carter	25,000	4,240	87,120		79,960	13,460		22,980	Texas State Bk. & Tr. and Alamo N., San Ant.
Peaster——310 Parker D17	Farmers Bank †'06 $150–10% *par* 100 88–1223	C. W. McCarty		J. A. Wiggins	Mrs. J. A. Wiggins	10,000	5,500	34,000		29,000	9,500		11,540	Am. Ex. N., Dallas; Citiz. N., Weatherford.
Pecan Gap——625 Delta C21	Pecan Gap State Bank ‡$'11 88–1224	W. E. Weldon	O. F. Sweeney D. D. Dunn	D. D. Dunn	J. H. Leemon	50,000	15,440	171,670		144,000	30,730	6,000	56,380	Seab. N., N. Y.; 1st N., Ladonia and Paris; Rep. N., Dal.; N. City, St. L.
▲**Pecos**——1445 E Reeves H6	First National Bank ●'07 $200–12½ 88–451 *par* 100	J. T. McElroy	R. S. Johnson H. R. Anderson	T. H. Beauchamp	G. C. Parker Chas. A. Young	50,000	31,710	797,080		215,030	249,800		383,500	Am. Ex. N., Dal.; Ft. Worth N., Ft. Worth; Far. & Merch. N., Abilene; 1st N., El Paso.
" —— "	Security State Bank ●‡$'24 $135–15% 88–2078	Sol Mayer	W. D. Johnson J. A. Drane	Clarence Bell	H. L. Holloway	30,000	38,860	766,030		348,720	194,320	10,990	280,850	Chase N., N. Y.; 1st N., Ft. Worth; State N., El Paso; Fid. N. Bk. & Tr., Kan. C.
Pendleton——260 Bell H18	First State Bank ‡$'10 $125–10% 88–1225 *par* 100	B. J. Carpenter	A. C. Berry	H. E. James	Edna Cantrell	16,000	5,880	61,530		36,300	14,450	3,350	29,310	1st N., Waco, Temple, and Hou.
Penelope——428 Hill G19	Penelope State Bank ‡$'21 $160–10% 88–2020	W. H. Jenkins	Henry Plunkett	R. J. Cernosek		25,000	8,860	101,490		45,990	40,000	6,100	43,250	Tex. N., Ft. Worth; 1st N., Waco.
Perrin——220 Jack D17	First National Bank ●†'13 $165–10% 88–1639 *par* 150	J. P. Williams	C. F. Lee	G. F. Wimberly		25,000	15,000	90,000		80,000			45,000	1st N., Ft. Worth.
Perry——214 Falls H19	Farmers State Bank ‡$'12 $100–7% 88–1473 *par* 100	F. Fedra	F. J. Neumann	Erna Huttenlocher		15,000	3,050	107,010		61,150	4,660	9,650	51,670	Rep. N., Dallas; Marlin N., Marlin.; 1st N., Waco.
▲**Perryton**——2025 Ochiltree A5	First National Bank d●‡'07 10% *par* 100 88–805	F. P. Rogers	Jno. N. Stump C. B. Rogers	J. T. Carlson	L. C. Hartman	30,000	34,490	332,720	7,300	298,320	69,950	18,140	77,100	Drov. N. and Fid. N. Bk. & Tr., Kan. C.; 1st N., Amarillo.
" —— "	Perryton National Bank ●‡'20 $130 *par* 100 88–1858	Geo. M. Perry	W. B. LaMaster A. L. Wood	C. E. Woods	R. H. Holland	25,000	10,000	115,000		100,000	15,000		25,000	1st N., Amarillo and Wichita, Kan.
Personville——103 Limestone H20	Personville State Bank ‡$'12 88–1524	M. L. Marks	A. B. Crider	A. G. Easterling	R. L. Stephens	10,000	4,690	20,480		9,610			20,360	City N., Dallas; Prendergast, Smith & Co., Mexia.
Petersburg——168 Hale B10	First State Bank d‡$'21 $135–20% *par* 133 88–2021	E. B. Shankle	M. J. Gregory R. A. Jefferies	R. A. Jefferies	Miss K. D. Germany	15,000	5,000	105,000		50,000	15,000	20,000	35,000	Am. State, Amarillo; Cont. N., Ft. Worth; 3d N., Plainview; Lubbock N., Lubbock.
Petrolia——914 Clay B16	Continental State Bank ●‡$'10 10% 88–864	H. W. Perkins	J. A. Burrus	W. O. Beall		30,000	12,000	173,000		161,000		9,000	45,000	Cont. N., Ft. Worth; City N., Wichita Falls.
Pflugerville——250 S Travis J18	Farmers State Bank ●‡$'06 $150–10% 88–1228 *par* 125	Peter Pfluger	C. C. Kuempel Jas. Fuchs	W. E. Pfluger		30,000	8,000	121,000		65,000		45,000	49,000	Chase N., N. Y.; Austin N., Austin; South Tex. Com'l N., Hou.
Pharr——1565 S Hidalgo Q4	First National Bank ●‡'12 88–1438	B. F. Johnson John A. Cook, *Ch. of Bd.*	G. E. Langford	A. J. Flowers	A. H. Schliska	50,000	2,820	464,890	24,650	285,780	26,500	55,140	174,940	Equitable Tr. Co., N. Y.; Hou. N., Hou., 1st N., Brownsville.
Pickton——213 Hopkins D22	Farmers & Merchants Bank 88–1810 †'18	A. F. Payne	T. S. Gibson	A. T. Allison		10,000		22,680		18,530			7,940	No. Tex. N., Dallas; 1st N., Sulphur Springs.
" —— "	First National Bank ‡'26 $130–10% 88–1229 *par* 100	G. A. Brown	G. W. Miller J. H. Pogue	Datus Sharp	M. R. Cowser	25,000	6,650	85,430		33,610		8,140	75,330	Dallas N., Dallas; Greenville N. Ex., Greenville; 1st N., Sulphur Springs.
Pilot Point——1499 Denton C19	Farmers & Merchants Bank 88–601 ●‡†'96	G. E. Light	D. W. Light	Gordon Elmore	R. L. Massey R. A. Chance	50,000	40,000	410,000		350,000		50,000	100,000	Merch. and Plan. N., Sherman; Am. Ex. N. and Rep. N., Dallas.
" —— "	Pilot Point National Bk. ●'92 $100–10% *par* 100 88–600	A. H. Gee	F. S. Wilson	J. E. Selz	J. W. Peel W. P. Averitt	60,000	32,720	186,970	25,500	187,800	65,750	15,850	35,800	City N. and Am. Ex N., Dallas.
▲**Pittsburg**——2540 Camp D23	First National Bank ‡'93 $150–10% 88–444	W. C. Hargrove	G. C. Hopkins F. E. Prince	C. L. Turner	R. B. Lovell	100,000	42,000	564,000	94,000	391,000	187,000	65,000	157,000	Han. N., N. Y.; City N., Dallas.
" —— "	First State Bank d‡$'11 $120–4% 88–1368 *par* 100	R. A. Swaim	W. A. Smith L. E. Reynolds	C. C. Truitt	C. C. Spencer	75,000	21,240	308,970	73,900	218,680	90,050	87,640	82,740	N. Bk. Com., N. Y. and Dallas; Greenville N. Ex., Greenville.
" —— "	Pittsburg National Bank $100–10% 88–445 d●‡'04 *par* 100	W. L. Garrett	A. A. Hall, *Act.*	B. D. Tucker	M. P. Light	100,000	32,000	275,000	98,000	218,000	149,000		138,000	Chase N., N. Y.; Rep. N., Dallas.

Digitized for FRASER
https://fraser.stlouisfed.org/
Federal Reserve Bank of St. Louis

THE AMERICAN NATIONAL BANK, AUSTIN, TEXAS Solicits Your Business

Town and County. ▲County Seats. No. 11 F. R. D. E El Paso H Hous. S San A.	●Mem. A.B.A. ²New §State †Priv. ‡Mem. State B. Ass'n. [Estab. ◆Fed. Res. Depts: T-Trust B-Bond d-Safe Dep. Ⓢ Sav. $Last Sale %Div.	President.	Vice-President.	Cashier.	Ass't Cashier.	Liabilities. Paid-up Capital	Surplus and Profits	Deposits	Other Liabilities	Resources. Loans and Discounts	Bonds and Securities	Miscellaneous	Cash & Exchanges, Due from Banks	Principal Correspondents.
▲**Plainview** ....3989 Hale A10	First National Bank d Ⓔ •‡1900 $300 88-332	C. C. Gidney	R. A. Underwood W. E. Risser A. B. Martin	J. C. Anderson, Jr.	J. G. Dougherty E. J. Morehead	$ 100,000	$ 104,310	$ 1,921,850	$ 19,650	$ 1,455,340	$ 40,300	$ 132,530	$ 517,630	Han. N., N. Y.; New Eng. N. Bk. & Tr. Co Kan. C.; Am. Ex. N., Dallas; 1st N., Hou.
" ------ "	**PLAINVIEW NATIONAL BANK** $135-10% 88-334 d Ⓢ •‡'10 *(Formerly Third National Bank)*	L. S. Kinder	A. G. Hinn J. D. Steakley, *Act.*	David Bates	T. A. Miertschin	100,000	39,310	1,023,910		921,940	18,560	10 970	211,750	N. City, N. Y.; Ft. Worth N., Ft. Worth Rep. N., Dallas; Drov. N., Kan. C.
" ------ "	Security State Bank ...•§'19 88-1893	J. C. Terry	C. G. Goodman, *Act.*	Lester James		50,000	2,210	489,980	30,050	369,350	48,140	76,210	78,540	1st N., Amarillo; Cont. N., Ft. Worth; Lib. Cent. Tr. Co., St. L.
Plano.....1715 Collin D19	Farmers National Bank 10% *par* 100 88-630 d•‡'01	R. A. Davis	A. Weatherford	C. W. Fouche	H. Rice	60,000	35,000	225,000		185,000	56,000	15.000	64,000	Han. N., N. Y.; Am. Ex. N. and No. Tex. N., Dallas.
" ------ "	Plano National Bank...•†'87 $150-10% *par* 100 88-629	J. H. Gulledge	F. Harrington	D. S. Coleman	R. C. Hays	65,000	35,000	192,360	53,640	199,450	64,950	50,510	31,090	N. City, N. Y.; City N. and Dallas N., Dallas; 2d N., Hou.
Plantersville...362 H Grimes J22	Security State Bank....‡§'27 *par* 100 88-1807	A. L. Lipscomb, Sr.	Walter Greenwood	A. L. Lipscomb, Jr.		17,500	2,140	57,970	760	46,240		3,240	28,890	Public N., Hou.; U. S. N., Galv.
Pleasanton...1036 S Atascosa M16	First National Bank.. d•‡'05 $90 88-1232	H. F. Smith	F. B. Ricks	S. H. Cook	A. A. Smith	50,000	6,670	277,360	12,500	182,450	23,100	34,980	105,990	Alamo N., San Antonio.
Point.....219 Rains D21	First State Bank.....§'10 88-1233	S. S. Bowers		F. C. Montgomery	E. Whittle	25,000	15,650	191,960		103,100	15,020	4,710	109,780	Fid. Tr. Co., N. Y.; Greenville N. Ex. and 1st N., Greenville; Dallas N., Dallas.
Polytechnic..4338 *(Ind. Sta., Ft. Worth P. O.)* Tarrant E18	First State Bank.....§'19 $210-15% 88-1895 *par* 100	S. S. Dillow	G. W. Hawkins	G. W. Hawkins	J. M. Fry	25,000	14,460	383,440	3,150	320,740		10,190	95,130	Han. N. and Am. Ex. Irv. Tr. Co., N. Y.; Tex. N., Ft. Worth.
Ponder.....84 Denton D18	Ponder State Bank.....‡§'10 $150-10% *par* 100 88-1234	H. F. Wakefield	C. N. Skaggs	E. C. McElroy	J. P. Gammill	12,500	10,590	42,180	450	41,200	450	7,130	16,940	N. Park, N. Y.; Ft. Worth N., Ft. Worth; Am. Ex. N., Dallas.
Ponta.....128 H Cherokee F22	Guaranty State Bank....‡§'13 $110-10% 88-1528	W. T. Norman	J. L. Bailey	W. C. Jones		12,500	2,730	65,710		38,130		7,190	35,620	Far. & Merch. State Bk. & Tr. Co., Rusk; Hou. N., Hou.; 1st N., Jacksonville.
Poolville.....515 Parker D17	First State Bank.....‡§'09 $100 *par* 100 88-1235	G. A. Holland	L. W. Ford	T. W. White	Mrs. Irene White	15,000	1,350	36,310	2,380	25,110	10,240	6,890	6,580	Cont. N., Ft. Worth; Citiz. N., Weatherford.
Port Arthur.40,000 H Jefferson K25	**FIRST NAT'L BANK** 24% *par* 100 88-140 d Ⓢ T •‡1900	TRAVIS HOLLAND Special attentio	G. N. BLISS D. P. SHEEKS, *Act.* JOE S. PARK, *Act.* n given Bill of La	A. C. REICHLE ding drafts, Cash	W. L. WEATHERALL E. L. CANADA and Time Items.	100,000	632,780	4,477,580	177,930	3,172,000	1,050,880	40,000	1,125,410	N. City and Chase N., N. Y.; Cont. N. Bk. & Tr. Co., Chi.; Mellon N., Pitt.; 1st N., Hou.; 1st N., Phil.; Am. Ex. N., Dallas.
" ------ "	**MERCHANTS NATIONAL BANK** $317-12% *par* 100 88-141 Ⓢ T •‡'09	GEORGE M. CRAIG Special attentio *Please send 15c wi*	JOHN W. TRYON M. J. PAINTON E. P. TUCKER, *Act.* n given Bill of La *th each sight draft fo*	W. H. SMITH ding drafts, Cash *r presentation and 25*	I. H. WHELESS GEORGE W. DRAKE and Time Items. *c for Credit Reports.*	100,000	223,410	3,192,150	22,430	1,808,170	363,080	68,790	1,297,950	Han. N., N. Y.; 1st N., Phil.; Mellon N., Pitt.; 2nd N., Hou.
" ------ "	*Seaboard Bank & Trust Co...*	*(Closed July 25, 1918)*												
▲**Port Lavaca** .1213 S Calhoun N20	First State Bank.....d•‡$'09 $125-10% *par* 100 88-502	W. R. Sells	A. D. Gibson	J. B. Moore	Roy Selby	50,000	37,140	533,380	2,500	331,000	173,210	23,700	95,110	Chase N., N. Y.; 1st N., Hou. and St L.; Dallas Tr. & Sav., Dallas.
Port Neches ..2450 H Jefferson K25	First National Bank d Ⓢ •‡'20 $175-12% *par* 100 88-1963	Travis Holland	F. S. Dengler R. L. Vernor	A. L. Brooks	Chas. T. Boyd Eunice L. Bourg S. C. Montgomery	25,000	5,000	380,090	41,770	234,610	103,290	13,980	99,970	Chase N., N. Y.; 1st N., Hou.; 1st N., Port Arthur; Am. N., Beaumont.
▲**Post**.....1436 Garza D11	Citizens National Bank $125-10% 88-1706 d•‡'18	W. O. Stevens	M. L. Mason	I. L. Duckworth	P. S. Bouchier	25,000	3,820	292,370		56,800	53,700	88,180	122,510	1st N., Ft. Worth; No. Tex. N., Dallas.
" ------ "	First National Bank ...d•‡'09 88-1236	H. B. Herd	S. B. Bardwell	J. T. Herd C. D. Morrel, *A. C.*	H. J. Dietrich O. L. Weakley	50,000	44,690	756,420	48,250	665,080	52,560	56,000	125,700	Chase N., N. Y.; Ft. Worth N., Ft. Worth.
Poteet.....1024 S Atascosa M16	First State Bank.....•‡§'22 $137-10% *par* 100 88-1425	W. S. Sasser	R. L. Cook	T. S. Dean		20,000	15,000	120,000		85,000	25,000	8,000	37,000	N. Bk. Com., San Antonio
Poth.....263 S Wilson M17	Farm. & Merch. St. Bond Bk. $135 *par* 135 88-2110 §'25	Richard Voges	A. E. Laas	W. C. Hasse		30,000	12,630	51,000		61,800	100	10,650	21,110	Comw. Bk. & Tr. Co., San Antonio.
" ------ "	First National Bank ...d•‡'13 $150-8% *par* 100 88-1535	Wm. Eckel	E. L. Whitsett	R. J. Woellert	W. H. Woellert	25,000	20,000	107,000	6,000	87,000	7,000	17,000	47,000	N. City, N. Y.; So. Tex. Com'l N., Hou.
Pottsboro.....454 Grayson B19	Farmers State Bank ....d§'18 $100 *par* 100 88-1821	G. W. Brown	A. S. Allen	S. J. Brown	Mrs. J. N. Hollingsworth	10,000	1,910	40,610	3,650	23,350	12,650	12.700	7,470	Com'l N., Sherman; City N., Dallas; State N., Denison.
Powell.....521 Navarro F20	Powell State Bank.....•‡§'10 $150-10% 88-1288	J. O. Burke	W. W. Carter	H. H Hanks	E. B. Baltzegar	30,000	16,430	124,320		52,810	6.300	21,480	90,150	Cent. N., Dallas; 1st N., Hou.

AUSTIN AND TEXAS COLLECTIONS PROMPTLY HANDLED BY THE AUSTIN NATIONAL BANK, AUSTIN, TEXAS

Town and County. ▲County Seats. No. 11 F. R. D. E El Paso H Hous. $ San A.	●Mem. A.B.A. nNew §State †Priv. ‡Mem. State B. Ass'n. [Estab. ◆Fed. Res. Depts: T-Trust B-Bond d-Safe Dep. ℗Sav. $Last Sale %Div.	President.	Vice-President.	Cashier.	Ass't Cashier.	Liabilities. Paid-up Capital	Surplus and Profits	Deposits	Other Liabilities	Resources. Loans and Discounts	Bonds and Securities	Miscellaneous	Cash & Exchanges, Due from Banks	Principal Correspondents.
Prairie Hill ....262 Limestone G19	*First State Bank* (*Closed*)													
Premont.....1024 S Jim Wells Q17	**Premont State Bank** ...●‡$'13 $195 **88-1599**	C. M. Laughlin	T. L. Alden.....	C. M. Alden	———————	$ 10,000	$ 10,950	$ 39,350	$ 5,000	$ 47,090	———	$ 2,220	$ 15,990	Alamo N., San Antonio; Alice State Bk. & Tr. Co., Alice.
Priddy .....111 Mills G16	**Farmers & Merchants Bank** 10% *par* 100 **88-1804** ‡†'17	D. A. Jeske.....	Mrs. Ella Jeske...	C. F. Jeske.....	Miss Linnie Schlee	5,000	8,600	25,760	6,830	21,120	$ 100	11,330	13,640	Coggin N., **Brownwood**: N. Bk. Com., Dallas.
Princeton.....500 Collin D20	Citizens State Bank....●‡$'07 $120-10% *par* 100 **88-1240**	J. S. Heard.....	T. Ben Wilson.....	J. W. Neal	W. T. Hooten, Jr..	16,000	12,060	94,630	28,650	99,130	29,990	7,230	14,990	Seab. N., N. Y.; City N., Dallas; Collins Co. N., McKinney.
Pritchett .....213 Upshur E23	**First State Bank** .....$'12 $120-10% *par* 100 **88-1460**	R. S. Maberry	J. J. Johnson.....	J. K. Mitchell.....	———————	22,000	11,430	37,070	7,000	61,130	1,860	3,390	11,120	**Hou. N., Hou.**; Mtle. N., Dallas.
Proctor .....325 Comanche F16	**State Bank of Proctor** ..‡$'07 **88-1241**	R. W. Gray	C. F. Luker.....	R. R. Evans	———————	15,000	9,850	48,280	740	41,640	2,460	3,650	26,110	**1st N., Ft. Worth**; **City N., Dallas.**
Prosper .....343 Collin D19	**Continental State Bank** •‡$'09 *par* 100 **88-1242**	H. H. Wilkinson...	W. R. Mathers.... R. L. Horn	U. N. Clary.....	W. E. Button.....	20,000	5,000	131,860	———	81,690	———	34,690	40,480	**Cont. N., Ft. Worth.**
Purdon .....346 Navarro F19	First National Bank....●‡'16 $140-10% *par* 100 **88-1701**	H. C. Russell	B. Woodard	H. F. Chesnut	Guy M. Dooss.....	25,000	11,250	75,000	30,000	75,000	30,000	12,000	24,250	1st N., Waco; No. Tex. N., Dallas.
Putnam .....516 Callahan F15	**Farmers State Bank** ...●‡$'05 $200-20% **88-1245**	C. T. Hutchison...	J. A. Clements, *Act.* Y. A. Orr	R. L. Clinton.....	———————	25,000	31,150	217,330	———	201,600	3,050	7,500	61,320	**Ft. Worth N., Ft. Worth**; City N., Galv.
▲**Quanah**.....3691 Hardeman A14 " ..... "	First National Bank....●‡'07 $250-20% *par* 200 **88-800** Security National Bank.●‡'17 $250-18% **88-801**	E. B. Caskey	D. T. Haden..... J. D. Hughes C. T. Watkins..... J. A. Davis	W. C. Howard.....	Oscar Fulkerson...	100,000	112,000	1,800,000	50,000	300,000	1,273,600	41,000	447,400	**Han. N., N. Y.**; **Ft. Worth N., Ft. Worth**; **City N., Dallas.**
		A. P. Pierce..... T. C. Phillips, *V. P.*		H. M. Bumpass	J. S. Dearen	50,000	78,530	608,180	640	496,050	7,220	24,000	210,070	**N. Bk. Com., N. Y.**; Un. N., Hou.; Liberty N., Okla.; Am. Ex. N., Dallas.
Queen City ....398 Cass D24	**Guaranty State Bank** ....‡$'11 $155-10% *par* 100 **88-1246**	W. W. Sherwin ...	C. M. Powell	J. H. Yeager.....	R. H. Clements....	15,000	7,660	52,600	300	20,970	30,200	8,930	15,460	Dal. N., Dallas; **State N.** and **Texarkana N.**, Texarkana; 1st N., Atl.
Quinlan .....580 Hunt D20	Quinlan National Bank ..‡'23 $100 *par* 100 **88-1615**	J. C. Barrow	J. E. Ellington J. W. Whitworth..	J. M. Allen.....	Claude Wilson.....	25,000	120	87,900	———	45,810	1,830	6,090	59,290	**Greenville N. Ex.** and Citiz. State, **Greenville**; No. Tex. N., **Dallas.**
Quitaque .....460 Briscoe A11	**First National Bank** ...d●‡'20 $200-20 *par* 200 **88-1953**	Orlin Stark ..... Amos Persons, *Ch.*	J. A. Davis J. B. Russell	H. G. Gardiner....	Lena Alexander...	25,000	28,120	233,560	———	153,590	900	23,560	108,640	**1st N.**, Ft. Worth, Plainview, and **Amarillo**; Drov. N., Kan. C.
▲**Quitman**.... 1027 Wood D22	**First National Bank** ....●‡'14 $150-10% **88-1249**	W. M. Lloyd.....	J. H. Ingram	H. V. Puckett	J. W. Dendy..... C. L. Shamburger	50,000	32,980	238,000	———	201,170	13,180	26,490	80,140	Rep. N. and Mtle. N., **Dallas**; 1st N., Mineola.
Ralls.....1042 Crosby C10 " ..... "	First National Bank.. d●‡'16 $150-10% 88-1747	**John Haney**.....	A. L. Winfrey.....	A. L. Winfrey.....	———————	25,000	14,920	211,980	———	100,920	1,000	10,720	139,260	Cont. N., Ft. Worth; 1st N., Lubbock; Stk. Yds. N., Kan. C.
	Security State Bank & Trust Co.◆88-1457.d†●‡$'12 $150 *par* 100	W. E. McLaughlin.	J. Edd McLaughlin	M. A. McLaughlin.	Carl D. Lewis ..... Alma Acker	60,000	15,000	450,000	———	165,000	42,000	50,000	268,000	Han. N., N. Y.; 1st N., **Amarillo**; **Am. Ex. N.**, Dallas; Lib. Cent. Tr. Co., St. L.
Randolph..... 421 Fannin C20	Continental State Bank $115-10% 88-1250 d‡$'09 *par* 125.70	J. C. Queener.....	S. H. Reynolds.....	R. M. Owens.....	Flora Bell Massey.	20,000	5,140	42,090	———	51,700	12,250	———	3,550	Cont. N., Ft. Worth; Com'l. N., Sherman.
Ranger.....16,205 Eastland E16	**CITIZENS STATE BANK** $100-8% d●‡$'25 *par* 100 **88-2107**	**O. D. DILLINGHAM**.. **W. D. CONWAY**, *Ch.*	**F. G. YONKER**.....	**HALL WALKER**	**C. B. PRUET**	75,000	5,780	836,760	———	667,570	46,190	56,970	146,810	N. City, N. Y.; Cont. N., Ft. Worth; Mtle. N., Dallas; 1st N., St. L.
" ..... "	nCommercial State Bank $'28 **88-2129**	E. R. Maher.....	M. K. Collie	Edwin George, Jr..	L. M. Baze.....	25,000	5,000	101,360	———	100,550	5,190	420	25,200	Foreman N., Chi.; Cont. N., Ft. Worth.
Rankin .....45 Upton H9	First State Bank.....‡$'27 $150 *par* 100 **88-2118**	J. F. Lane	J. P. Rankin.....	W. H. Holcomb....	Mrs. W. H. Holcomb	25,000	17,060	355,220	———	203,310	9,600	10,660	165,900	N. Park, N. Y.; San Angelo N., San Angelo; Stk. Yds. N., Ft. Worth; Inter-State N., Kan. C.
Ravenna.....412 Fannin C20	**Ravenna State Bank** ... ‡$'08 $12% **88-1258**	D. W. Sweeney....	J. T. Keene	J. W. Palmore....	J. E. West	15,000	10,750	135,080	———	64,430	———	———	85,250	Dallas Tr. & Sav. and State Tr. & Sav., Dallas; 1st N., Bonham.
▲**Raymondville** S Willacy Q4 3250 " ..... "	First National Bank ..d●‡ 25 **88-2100**	H. A. Bull	Ed. C. Raymond...	A. W. Huff	———————	50,000	5,000	77,450	12,840	85,820	1,650	11,460	46,450	Seab. N., N. Y.; 2d N., Hou.; 1st N., Brownsville; City N., Corpus Christi.
	Raymondville State Bk. $225-10% **88-1254** d●‡$'07 *par* 100	H. E. Tomme.....	A. A. Lindahl	F. B. Wilson	W. H. Bostick.....	20,000	45,000	300,000	41,730	260,620	12,190	36,350	97,560	**Guaranty State, San Antonio**; **1st N.**, Hou. and Brownsville; State N., Denison.
" ..... "	Raymondville Trust Co.T●$'16 $138-*par* 100 **88-1738**	S. L. Gill.....	W. H. Dreyer.....	S. K. Gill, *Sec. and Tr.*	———————	50,000	12,500	———	13,500	56,580	———	19,090	320	Raymondville State, Raymondville.
Reagan.....428 Falls H20	First National Bank....●‡'08 $200-10% **88-1255**	J. G. Barganier...	A. W. Flinn	H. Kirkpatrick....	A. P. Burke.....	25,000	33,750	150,440	———	59,000	21,740	5,480	122,980	**1st N., Waco**; Hou. N., Hou.; U. S. N., Galv.; Marlin N., Marlin.
Red Oak.....367 Ellis E19	First State Bank .....‡$'06 $160-10% *par* 100 **88-1256**	T. A. Ferris	W. S. Hazard.....	B. McGee.....	E. B. Furlong.....	25,000	15,620	112,620	100	117,500	———	5,120	30,720	N. Park, N. Y.; **Am. Ex. N., Dallas**; **Citiz. N., Waxahachie.**
Red Rock.....315 H Bastrop K18	First State Bank .... d●‡$'07 *par* 100 **88-1257**	W. J. Smith	C. C. Watterson...	W. F. Mobley.....	V. O. Smith	10,000	16,530	66,950	———	34,010	16,300	2,300	40,880	N. Park, N. Y.; **Union N., Hou.**; Am. N., Austin.
Redwater.....319 Bowie C24	Guaranty Bond State Bank $110-10% **88-1470** ●‡$'16	E. T. Page.....	F. L. Spencer	R. W. Hanks	———————	17,000	14,500	73,840	———	79,690	410	2,340	22,900	N. Bk. Com., St. L.; **Texarkana N.**, Texarkana; City N., Dallas.
▲**Refugio**.....933 S Refugio O19	First National Bank....●‡'23 $125 *par* 100 **88-1258**	J. M. O'Brien.....	F. B. Rooke.....	B. A. Johnson.....	C. Baumgartner ...	100,000	19,130	587,800	30,680	362,580	168,940	50,310	155,780	**Han. N., N. Y.**; So. **Tex. Com'l N.**, Hou. Frost N., San Antonio.

THE AMERICAN NATIONAL BANK, AUSTIN, TEXAS Solicits Your Business

Digitized for FRASER
https://fraser.stlouisfed.org/
Federal Reserve Bank of St. Louis

Town and County. ▲County Seats. No. 11 F. R. D. E El Paso H Hous. $San A.	●Mem. A. B. A. ⁿNew §State †Priv. ‡Mem. State B. Ass'n. [Estab. ◆Fed. Res. Depts: T-Trust B-Bond d-Safe Dep. ⑤Sav. $Last Sale %Div.	President.	Vice-President.	Cashier.	Ass't Cashier.	Liabilities. Paid-up Capital	Surplus and Profits	Deposits	Other Liabilities	Resources. Loans and Discounts	Bonds and Securities	Miscellaneous	Cash & Exchanges, Due from Banks	Principal Correspondents.
Reinhardt 216 Dallas D19	Reinhardt **State Bank** ‡$'19 $120 **88-1468**	E. C. Hart	R. W. Ueckert	C. N. Riggs	D. Riggs	$ 15,000	$ 1,100	$ 34,460		$ 27,970	$ 7,180	$ 6,000	$ 9,410	U. S. N., Galv.; Mtle. N., Dallas.
Reklaw 109 H Cherokee F22	Citizens State Bank ‡$'21 **88-1999**	B. B. Perkins	J. C. Shankles	W. P. Richey		15,000	2,200	35,390		24,760	15,040		12,780	Citiz. State, Rusk; Rep. N., Dallas; 2d N., Hou.
Renner 211 Collin D19	Renner State Bank ‡$'18 *par* 100 **88-1544**	F. W. Jackson	O. T. Mitchell	W. P. Yarbrough		12,500	100	17,000	$ 4,000	23,000		3,600	7,000	Rep. N., Dallas; Far. N., Plano.
Rhome 415 Wise D18	**First National Bank** ‡'14 $137-10% **88-1259**	W. T. Waggoner	Z. B. Bobo C. E. Martin	L. R. Douglas	J. R. Chambers	25,000	7,800	114,280	16,000	145,750	1,000	5,450	10,880	1st N., Ft. Worth and Decatur.
Rice 611 Navarro F20	**First National Bank** ‡'20 $125 **88-1940**	W. A. Stockard	B. B. Munsey			25,000	3,380	59,700		56,430	850	14,800	9,440	State N., Corsicana; Far. State, Ennis.
" " "	**First State Bank** ‡$'28 10% *par* 100 **88-1260**	J. T. Fortson	J. B. Bradley J. B. Fortson	A. C. Hervey	S. B. South	25,000	22,000	115,000		65,000	1,550	5,500	69,950	Am. Ex. N., Dallas.; Corsicana N., Corsicana.
Richards 419 H Grimes J 21	**Richards State Bank** ●‡$'11 $200-10% *par* 100 **88-1427**	M. A. Hamilton	T. P. Witt	J. D. Bookman	C. I. Wood	12,500	16,500	125,000	12,000	90,000	15,000	10,000	50,000	2d N., Hou.; U. S. N., Galv.
Richardson 610 Dallas D19	**Citizens State Bank** ●‡$'06 $150-10% ◆ **88-1261**	C. B. Chick	O. P. Bowser	Barton Lawson	Miss Odell Christie	35,000	6,540	84,040	37,150	131,150	1,250	21,920	8,420	Mtle. N., Dallas.; Lib. Cent. Tr. Co., St. L.
Richland 375 Navarro G20	First National Bank '24 **88-2076**	Mrs. M. C. Hillburn	A. N. Brown, Jr. Mrs. E. N. Swink	J. W. Richards	H. C. Davis	30,000	39,360	315,470		192,030	38,980	10,200	143,610	1st N., Corsicana; City N., Dallas.
" " "	*First State Bank*	(*Absorbed by First*	*National Bank, No*	*vember* 12, 1927)										
Richland Sp'gs 521 San Saba H15	**First State Bank** ‡$'09 **88-1543**	W. H. Gibbons	A. D. Nelson	E. B. Prather	W. M. Brown	30,000	2,500	200,000		108,000		10,500	114,000	Ft. Worth N., Ft. Worth; U. S. N., Galv.
▲**Richmond** 1273 H Ft. Bend L22	**First National Bank** d●‡'13 $200-10% *par* 100 **88-1552**	J. R. Farmer	J. G. Mayes A. E. Myers, *Act.*	L. C. Davis	Hettie O. Nordhausen	50,000	78,800	747,400	34,200	287,080	465,920	3,130	154,270	N. City, N. Y.; 1st N., Hou. and St. L.; U. S. N., Galv.
" " "	Fort Bend National Bank *par* 100 **88-2094** d●‡'25	D. R. Peareson	J. C. Johnson	Clyde Johnson	Robt. H. Schulze	25,000	1,200	140,450	420	99,980	850	3,600	62,640	U. S. N. and 1st N., Galv.; So. Tex. Com'l N., Hou.
Ridgeway 164 Hopkins D21	*Ridgeway State Bank*	(*Taken over by Sulp*	*hur Springs State Ba*	*nk, Sulphur Spring*	*s, December* 31, 1927)									
Riesel 567 McLennan H19	**First State Bank** ‡$'06 **88-894**	F. H. Miller L. C. Holze, *Act.*	E. W. Punchard J. F. Burton	O. A. Barton		40,000	16,560	217,060		175,100	26,170	17,080	55,320	Seab. N., N. Y.; U. S. N., Galv.; Citiz. N., Waco.
Ringgold 415 Montague B17	**Ringgold State Bank** ‡$'05 $120-10% **88-1265**	Claud L. Gass	Oscar Yeager	R. D. Hamilton		20,000	6,880	116,400		54,900	49,560	790	38,040	N. Bk. Com., St. L.; 1st N., Ft. Worth; Peoples N., Nacona.
▲**Riogrande** 3035 S Starr Q2	**First National Bank** ●‡'20 $100 **88-1922**	L. R. Brooks	A. M. K. Bass	Geo. B. Marsh		25,000	1,100	99,550	10,000	72,310	12,180	7,200	43,870	N. Y. Tr. Co., N. Y.; Merch. N., Brownsville; City N., San Antonio.
" " "	**FIRST STATE BK. & TRUST CO.** $110-8% *par* 100 **88-1266** d‡●‡$'10	H. P. GUERRA Send Us Your R For Prompt Per Fee in Advance	JUAN HINOJOSA CHAS. CELAYA iogrande Items D sonal Attention. Plain sight draft	F. D. GUERRA irect. s, 15c; Credit rep	E. J. GUERRA J. A. GARZA orts, 25c. Try us.	50,000	27,150	478,100		375,540	78,310	27,230	74,140	Han. N., N. Y.; N. Bk. Com., Hou.; Frost N., San Antonio; City N., Corpus Christi.
Rio Hondo 510 S Cameron Q5	Arroyo State Bank ●‡§'25 88-2099	J. T. Lomax	B. M. Holland	J. W. Porter	R. Hough	20,000	3,500	99,830		66,270		17,170	39,900	Tex. State Bk. & Tr. Co., San Antonio; Far. State, San Benito.
Riovista 518 Johnson I 18	First State Bank d§'20 $150-10% *par* 100 **88-2009**	C. H. Coffman	Douglas Wade	Lowell Smith	E. H. Dixon	25,000	12,000	94,000		83,090			36,630	Tex. N., Ft. Worth; City N., Cleburne.
Rising Star 906 Eastland F15	**CONTINENTAL STATE BANK** $125-15% *par* 100 **88-840** ●‡$'10	H. H. WILKINSON Send us your it Plain sight draf	R. A. HORTON W. E. TYLER, *Act.* ems direct for pr ts 15c credit repo	F. V. TUNNELL ompt personal at rts 50c.	H. G. POTEET tention.	28,000	17,360	561,770		237,260	191,990	33,620	144,250	Cont. N., Ft. Worth.
" " "	**FIRST NATIONAL BANK** $150-8% *par* 155 **88-839** ●‡'05	G. F. FALLS Special attenti Save time and FEE IN ADVAN	D. E. JONES W. H. KILGORE on given Bill of get service on Co CE: *Plain sight*	RAY LANDRETH Lading Drafts an llections and Cred *drafts, 15c; Cre*	ROBERT SPROWLS d Cash Items. it Reports by send *dit Reports, 50c.*	25,000	15,500	247,500		198,780	19,560		69,660	N. Park, N. Y.; 1st N., Ft. Worth.
Riverside 318 H Walker I 22	Riverside State Bank ‡$'13 $150-10% **88-1589**	Mrs. H. B. Yelverton	T. A. Kelly, Jr.	John Yelverton	Mary Kelly	20,000	8,300	51,900	730	26,940		2,440	51,560	City N., Galv.; 1st N., Hou.
Roanoke 410 Denton D18	Continental State Bank ‡$'09 $150-50% *par* 100 **88-1269**	H. H. Wilkinson	W. H. Seagraves	B. T. Hambright	Miss Allene Rutledge	10,000	1,500	56,240	430	23,720	1,450	35,840	7,160	Cont. N., Ft. Worth.
Roaring Sp'gs 300 Motley B11	**First State Bank** ●‡$'14 $125 *par* 100 ◆ **88-1674**	G. M. Yowell	S. W. Weatherall	Ira Womack	Wilma Thacker	25,000	2,750	263,380	3,320	136,620	2,370	27,380	128,080	1st N., Ft. Worth; Rep. N., Dallas.
▲**Robert Lee** 815 Coke G12	**First State Bank** ●‡$'20 $175-10% *par* 100 **88-1270**	Fred Roe	D. R. Campbell	W. W. McCutchen	B. D. Snead	30,000	36,000	250,000		128,000			180,000	San Angelo N., San Angelo; Tex. N., Ft Worth.
Robstown 948 S Nueces P18	First National Bank d●‡'24 $110 **88-2081**	J. E. Garrett L. L. Nusom, *Act. V. P.*	F. M. Stubbs		O. W. Whitley	100,000	3,470	251,330		105,790	3,300	31,410	214,290	Texas State, Corpus Christi; State N., Hou. Alamo N., San Antonio; Rep. N., Dallas.
" " "	Gouger National Bank ●‡'10 $125-10% *par* 100 **88-1271**	H. E. Gouger	Walter Eschberger	Morris Gouger	Talmage Williams	50,000	2,500	300,000		200,000		52,500	100,000	Corpus Christi N., Corpus Christi; 1st N., Hou.; Alamo N., San Antonio.
" " "	State National Bank ●‡'13 $220 **88-1590**	W. H. Daimwood	Wm. Bauer, Jr.	A. E. Russ	A. P. VanHorn	50,000	38,000	500,000	20,000	215,000		68,000	325,000	Chem. N., N. Y.; So. Tex. Com'l N., Hou.; State N., Corpus Christi; Alamo N., San Antonio.
▲**Roby** 635 Fisher E12	First State Bank d●‡$'16 $100-10% *par* 100 ◆ **88-1714**	W. W. Barron	F. H. Parker A. Turnbull	J. V. Gray	Carlton Parker	40,000	15,830	278,510	1,270	154,360	7,230	23,950	150,080	1st N., Fort Worth; Far. & Merch. N., Abilene.

AUSTIN AND TEXAS COLLECTIONS PROMPTLY HANDLED BY THE AUSTIN NATIONAL BANK, AUSTIN, TEXAS

Town and County. ▲County Seats. No. 11 F. R. D. Ⓔ El Paso ⋕ Hous. $ San A.	●Mem. A.B.A. ⁿNew §State †Priv. ‡Mem. State B. Ass'n. [Estab. ◆Fed. Res. Depts: T-Trust B-Bond d-Safe Dep. ⓢSav. $Last Sale % Div.	President.	Vice-President.	Cashier.	Ass't Cashier.	Liabilities. Paid-up Capital	Surplus and Profits	Deposits	Other Liabilities	Resources. Loans and Discounts	Bonds and Securities	Miscellaneous	Cash & Exchanges, Due from Banks	Principal Correspondents.
Rochelle——515 McCulloch H14	Rochelle National Bank ‡'10 $125-10% 88-822 *par* 100	S. H. Gainer	R. Moseley	O. E. Rice	R. C. Boyd	$ 25,000	$ 10,000	$ 130,000	$ 1,000	$ 100,000	$ 2,000	$ 24,000	$ 40,000	1st N., Ft. Worth; U. S. N., Galv.
Rochester——768 Haskell D13	First State Bank ●‡$'07 $175-15% ◆ 88-1273	R. C. Couch	G. R. Couch L. M. Kay	I. B. Loe	R. E. Reising	25,000	10,830	150,740		130,300		35,200	21,060	Far. & Merch. N., Abilene.
Rockdale——2323 Milam J19	**CITIZENS STATE BANK** ●‡$'12 $135-10% 88-1484	H. C. Meyer	Ira Perry	W. T. Ramsel	P. H. McCawley	30,000	9,710	152,640		147,990	3,800	6,850	33,700	Seab. N., N. Y.; 1st N., St. L.; Hou. N., Hou.; Mtle. N., Dallas.
" —— "	First National Bank ●‡'90 $125 88-398	J. W. Garner	J. F. Coffield, Jr.	C. R. Isaacs	W. C. Marrs	75,000	22,570	242,380	18,750	246,700	25,950	24,340	61,720	Chase N., N. Y.; So. Tex. Com'l N., Hou.; Austin N., Austin; Dallas N., Dallas.
" —— "	Rockdale State Bank ●‡$'07 $125-10% 88-399 *par* 100	H. H. Camp	Gust. Backhaus	J. T. Hale	T. B. Ryan	50,000	21,870	212,240		210,760		11,780	57,870	N. Bk. Com., N. Y.; Am. Ex. N., Dallas Hou. N., Hou.; Rep. Bk. & Tr., Austin.
▲**Rockport**——1545 S Aransas P19	First National Bank ●‡'90 $100-8% *par* 100 88-594	Cyrus B. Lucas	F. W. Heldenfels Fred A. Bracht	A. C. Glass	Pat. Mixon Travis Johnson	25,000	18,810	421,570	21,890	98,880	294,280	17,560	76,550	Alamo N. and City N. San Antonio; City N., Corpus Christi.
▲**Rocksprings**——1000 S Edwards K13	First National Bank ●'20 *par* 100 88-1930	T. B. Phillips	T. A. Williams	L. R. Smart	L. S. Johnson	35,000	15,750	198,660	11,320	173,610	3,390	17,750	65,990	Lockwood N., San Antonio Am. N., Austin
" —— "	First State Bank d●‡$'05 $115-10% 88-1275	W. J. Greer	J. L. Greer	M. O. Grooms	W. B. Singleton	50,000	24,630	319,270	390	305,660	300	22,910	65,430	Chase N., N. Y.; N. Bk. Com., San Antonio; Am. N., Austin.
▲**Rockwall**——1388 Rockwall D20	Farmers National Bank ●‡'06 88-672	H. A. Peck	M. H. McKoy J. L. Briggs	J. O. Wallace	G. M. Adams L. H. Chisholm	50,000	6,500	205,890	132,700	187,680	135,210	42,140	40,220	Seab. N., N. Y.; Am. Ex. N. and Mtle. N., Dallas; Greenville N. Ex., Greenville
" —— "	Security State Bank ●‡$'13 $150-10% ◆ 88-1570	Chas. J. Walker	A. L. Atkins J. R. Dumas	H. B. Lofland	J. A. Underwood	50,000	21,940	204,350	34,020	202,280	46,160	17,110	44,770	Seab. N., N. Y.; Dallas N., Dallas.
Rogers——1256 Bell I 18	First National Bank ●‡'01 88-625	W. B. Thomas	J. W. Bigham	R. B. McElroy		50,000	37,280	431,990		493,950			129,310	N. Bk. Com., N. Y.; City N., Dallas; 1st N., Hou.
" —— "	Rogers State Bank ●‡$'07 *par* 120 88-626	M. V. Baugh	W. P. Baugh	R. E. Guess	Loraine Hendrick	50,000	11,780	200,070		154,670	1,820	24,280	81,090	N. City, N. Y.
Ropesville——110 Hockley C9	First State Bank ●‡$'24 88-2088	S. B. Pierson	R. T. Dopson W. L. Ellwood	S. R. LaRue	D. G. Moore	25,000	4,220	108,930		81,260	380	6,860	49,650	1st N., Ft. Worth; Haskell N., Haskell.
Roscoe——1079 Nolan E12	First National Bank ‡'20 $125 *par* 125 88-1979	P. E. Harkins	E. A. Costephens	R. E. Gracey	H. G. Norris	25,000	2,500	100,000		47,710	26,810	17,410	12,030	1st N., Ft. Worth.
" —— "	Roscoe State Bank ●‡$'06 $200-15% 88-748 *par* 100	T. M. Dobbins	W. D. Haney	B. E. Hamilton	W. R. Potter	30,000	35,000	324,500		130,000			242,200	Han. N., N. Y., Rep N., Dallas.
Rosebud——1516 Falls I 19	First National Bank ●‡1900 $200-10% 88-567 *par* 100	C. F. Brown	N. E. Stockton	N. E. Stockton	V. D. Nicholson	50,000	56,700	270,500	40,000	306,510	44,000	20,360	46,330	So. Tex. Com'l N., Hou.; Rep. N., Dallas; 1st N., Waco.
" —— "	Planters National Bank ‡'06 20% *par* 100 88-568	J. A. Tarver	S. G. Henslee	E. A. Donaldson	G. Metz, Jr.	50,000	58,090	313,070	12,500	208,750		18,500	206,420	Chem. N., N. Y.; 1st N., Waco.
" —— "	Rosebud State Bank ‡$'10 $100-5% *par* 100 88-569	S. W. Cheeves	E. G. Yeager A. N. Green	P. H. Reichert	G. E. Wiley	50,000	380	138,420		106,550	2,300	25,750	54,210	Liberty N., Waco; 2d N., Hou.; Rep. N., Dallas; U. S. N., Galv.
Rosenberg——1279 H Fort Bend L21	First National Bank ●‡'25 $114 88-2072	A. W. Miller A. Robinowitz, *V.P.*	J. W. Weeks F. A. Schawe	J. E. Junker	E. H. Walenta	25,000	5,010	306,330	1,250	39,270	145,760	16,380	136,170	Seab. N., N. Y.; City N., Dallas; Un. N., Hou.
" —— "	Rosenberg State Bank ●‡$'10 $190-10% *par* 100 88-658	D. W. Schuech	F. L. Tiller	R. J. Stepan	F. W. Schawe	40,000	29,330	482,300	32,320	361,900	110,360	41,840	69,850	So. Tex. Com'l N. and Hou. N., Hou.; City N., Galv.; Am. N., Dallas.
Rotan——1000 Fisher D12	First National Bank ●‡'07 $150 *par* 175 88-675	J. V. Hellums R. C. Couch, *Ch.*	G. L. Robison J. F. Dowell	J. H. Kennedy R. V. Colbert, *V. P.*	Chas. G. Hogsett	50,000	30,000	290,000		140,000	28,340	41,660	160,000	Ft. Worth N., Ft. Worth; Republic N., Dallas; 1st N., Stamford.
" —— "	Rotan State Bank ●‡$'15 10% 88-1697	J. E. Kennedy	Roy Riddel	Guy Patterson	H. T. Fillingim	25,000	23,450	298,920		212,440		28,800	106,130	Ft. Worth N., Ft. Worth; Dallas N., Dallas.
Round Rock——900 Williamson J18	Farmers State Bank ●‡$'20 $140-10% *par* 100 88-1978	T. E. Nelson	W. G. Weber	G. R. Lundelius	A. W. Klattenhoff J. L. Nelson	25,000	15,060	266,260	7,600	76,720	54,550	13,750	168,890	N. City, N. Y.; So. Tex. Com'l N., Hou.; Am. N. and Austin N., Austin.
Round Top——150 H Fayette R19	RoundTop State Bank ‡$'12 $140-6% 88-1489 *par* 100	Fred Fricke	H. A. Dippel	E. L. Fricke		16,000	3,440	45,530	2,000	24,950	23,480	7,760	10,780	So. Tex. Com'l N., Hou.
Rowena——345 Runnels G13	First National Bank ●‡'08 $175-12% 88-1277 *par* 100	H. B. Halfmann	Wm. Gleich	E. J. Cervenka	J. G. Dierschke	35,000	25,000	350,000	2,500	322,000	2,900		87,600	N. City, N. Y.; Rep. N., Dallas; 1st N., Ballinger.
Rowlett——108 Dallas D19	First National Bank ‡'09 88-1852	W. A. Maupin	J. W. Kirby	L. R. Guthrie		25,000	8,520	269,170	6,900	64,790	7,400	14,280	213,120	N. Bk. Com., Dallas.
Roxton——641 Lamar C21	First National Bank ●‡'01 $195 *par* 100 88-792	C. R. Caldwell	T. W. Watson	G. Poteet	C. L. Cunningham W. M. Bludworth	30,000	40,850	218,720		247,400	23,360		47,940	N. Park, N. Y.; Dallas N., Dallas.
Royse City——1289 Rockwall D20	First National Bank ⓢ‡'03 $120-12% 88-638	J. D. Miller	J. C. White, *Active*	Mack Sorrells	F. I. Webb	50,000	17,650	292,890	12,500	170,320	12,500	27,890	167,430	Am. Ex. N., Dallas; 1st N., Waco.
" —— "	First State Bank ●‡$'09 $150-12% ◆ 88-639	W. H. Adams	A. A. Reese	J. H. Parker	C. B. Terrell	50,000	36,250	360,250		133,990	70,920	58,180	183,410	Chase N., N. Y.; Am. Ex. N., Dallas; N. Bk. Com., St. L.

Digitized for FRASER
https://fraser.stlouisfed.org/
Federal Reserve Bank of St. Louis

THE AMERICAN NATIONAL BANK, AUSTIN, TEXAS Solicits Your Business

Town and County. ▲County Seats. No. 11 F. R. D. E El Paso H Hou. $San A.	●Mem. A.B.A. nNew §State †Priv. ‡Mem. State B. Ass'n. [Estab. ◆Fed. Res. Depts: T-Trust B-Bond d-Safe Dep. ⊛Sav. $Last Sale % Div.	President	Vice-President.	Cashier.	Ass't Cashier.	Liabilities. Paid-up Capital	Surplus and Profits	Deposits	Other Liabilities	Resources. Loans and Discounts	Bonds and Securities	Miscellaneous	Cash & Exchanges, Due from Banks	Principal Correspondents.
Rule ..... 890 Haskell D13	Farmers State Bank $135 *par* 135 88–1752 d●‡$'17	W. R. Carothers	W. D. Payne Andrew A. Bradford	Andrew A. Bradford	Nora Hudspeth	$ 25,000	$ 9,800	$ 280,000		$ 124,000		$ 21,000	$ 155,000	Chase N., N. Y.; 1st N., Ft. Worth; Citiz. N., Abilene.
" ..... "	First National Bank $115 88–1280 ●‡'06	G. W. May	J. E. Cloud	E. J. Cloud	J. L. Hill, Jr.	30,000	17,240	142,660	$ 30,000	102,780	$ 31,200	21,240	64,670	Far. & Merch. N., Abilene; Cont. N., Ft. Worth.
Runge ..... 1070 S Karnes N18	Runge State Bank $105–10% 88–1415 ●‡$'25	W. R. Lokey A. Tips, *V. P.*	P. W. Tom T. Dromgoole	M. A. Ryan, *V. P. and Cash.*	La Rue Lyons E. G. Gerhardt	50,000	10,750	490,150		257,070	3,950	73,620	216,250	N. Bk. Com., N. Y.; N. Bk. Com. and Alamo N., San Antonio; So. Tex. Com'l N., Hou.
▲**Rusk** ..... 2348 H Cherokee G22	Citizens State Bank $112–10% 88–1939 *par* 100 ●‡$'20	B. B. Perkins	T. H. Cobble	E. R. Gregg	A. R. Odom, Jr.	50,000	7,380	232,120		174,550	2,740	18,310	93,890	Hou. N., Hou.; Rep. N., Dallas.
" ..... "	**FARMERS & MERCHANTS STATE BANK & TRUST CO.** $100–10% ◆88–527 *par* 100 dT●‡$'07	W. T. NORMAN **Send Us Your FEE IN ADVAN**	A. FORD J. L. SUMMERS **Collections, Bill CE:** *Plain sight*	E. B. MUSICK **of Lading Drafts** *drafts, 15c; Cred*	J. K. HOLCOMB **, Cash and Time** *it Reports, 50c.*	50,000 **Items D TRY U**	7,490 **irect. S.**	364,140		169,370	59,850	43,680	148,730	Union N., Hou.; Dallas N., Dallas.
Sabinal ..... 1458 S Uvalde M14	Sabinal National Bank 88–516 ●‡'05	H. P. Stone	Geo. A. Kennedy	Hubert G. Peters		100,000	13,730	211,630	50,000	235,790	54,110	22,300	63,160	Frost N., San Antonio.
" ..... "	Sabinal State Bank $100 *par* 100 88–517 ●‡$'25	Ed Bell C. P. Wood, *V. P.*	W. O. Woodley, Jr. K. K. Woodley	B. W. Hillis	Shubert Robbins	40,000	6,080	301,080		130,710		12,600	203,840	N. Bk. Com., San Antonio; So. Tex. Com'l N., Hou.
Sacul ..... 115 H Nacogdoches G22	Sacul State Bank $100 88–1536 §'13	Arkan Crawford	R. O. Treadaway	Cash Reid		10,000	1,690	30,930		30,660	600	1,700	9,650	Stone Ft. N., Nacogdoches; 1st State, Jacksonville.
Sadler ..... 420 Grayson B19	First State Bank $100 *par* 100 88–1281 ‡$'27	Dexter Spalding	B. F. Wood J. A. Martin	C. L. Spalding	Pauline Dennard	17,500	4,500	29,450	1,600	30,120		12,700	10,230	Citiz. N., Denison.
Sagerton ..... 425 Haskell D13	Continental State Bank $150–20% 88–1282 *par* 100 ‡$'09	G. R. Couch	F. W. Stegemoeller	A. R. Couch	J. H. Parsons	12,500	4,460	161,340	1,200	62,150	32,010	18,420	66,910	Cont. N., Ft. Worth; Far. & Merch. N., Abilene.
Saint Jo ..... 985 Montague C18	Citizens National Bank $140 *par* 100 88–770 ●‡'06	Jas. R. Wiley	S. H. Camp	Geo. D. Pedigo		25,000	11,160	121,160	37,110	118,560	9,660	6,500	59,710	1st N., Wichita Falls and Ft. Worth; Lindsay N., Gainesville.
" ..... "	First National Bank *par* 100 88–769 ●‡'92	H. D. Field	S. M. King	Joe Bowers	G. A. Wright	30,000	40,000	300,000	30,000	160,000	80,000		160,000	Am. Ex. N., Dallas; Lindsay N., Gainesville.
Saltillo ..... 169 Hopkins D22	First State Bank $100 88–1416 ‡$'11	George Moyer	P. D. Henry	Whitley Reed		25,000	600	40,000		30,000			10,000	1st N., Sulphur Spgs.; Rep. N., Dallas; Merch. Plan. N., Mt. Vernon.
▲**San Angelo** 10,050 Tom Green H12	**CENTRAL NATIONAL BANK** $200–10% 88–90 dB⊛T●‡'07 *par* 100	W. C. BLANKS L. L. FARR, *Ch. of Bd.*	L. L. FARR W. C. JOHNSON ROBERT MASSIE	O. C. CARTWRIGHT	CLAUDE GIBBS, Jr. JACK RANSOM EMETTE WEST-BROOK, *Tr. Off.*	500,000	401,050	4,213,540	511,150	2,769,130	561,820	175,000	2,119,790	N. City, N. Y.; 1st N., Chi.; So. Tex. Com'l N., Hou.; 1st N. and Merch. N., Bos.
	Collections a specialty. Prompt attention to all banking matters. We want your business. Correspondence invited.													
" ..... "	**FIRST NATIONAL BANK** 88–87 12% *par* 100 dB⊛T●‡'82	GEORGE E. WEBB Correspondence Prompt attenti	S. W. MARCH C. A. BROOME e invited. on given outside	C. R. HALLMARK business.	J. H. JORDAN	250,000	294,560	2,455,720	151,050	1,891,550	441,920	65,490	752,370	Han. N., N. Y.; Atl. N., Bos.; Mellon N., Pitt.; 1st N., Kan. City.
" ..... "	**GUARANTY STATE BANK** $175–10% 88–92	J. M. Shannon	H. Schneemann	B. H. Yancy, *V. P. and Cash.*	Ira A. Swope	100,000	29,590	564,540		584,610	6,770	16,670	86,090	N. Park, N. Y.; Rep. N., Dallas; So. Tex. Com'l N., Hou.; 1st N., Ft. Worth.
" ..... "	San Angelo National Bank 20% *par* 100 88–88 ●‡$'20 d⊛T●‡'84	M. L. Mertz	C. W. Hobbs R. A. Hall	H. O'Bannon	L. D. Thorn A. B. De Montmollin, Jr.	100,000	490,000	5,100,000	34,700	3,000,000	1,000,000	682,690	1,400,000	N. City, N. Y.; Cont. N. Bk. & Tr. Co., Chi.; 1st N., Hou.; Ft. Worth N., Ft. Worth.

AUSTIN AND TEXAS COLLECTIONS PROMPTLY HANDLED BY THE AUSTIN NATIONAL BANK, AUSTIN, TEXAS

Number under Name of Bank is the New Transit Number given to each bank in U. S. exclusively by The Rand-McNally Bankers' Directory, under the authority of The American Bankers' Ass'n.

SAN ANTONIO (Bexar, L 16) County Seat

(Federal Reserve District No. 11) Pop. 205,000 —Reserve City

Non-Bank Towns with Nearest Banking Point (Indexed Acces.), Lawyers, Laws (indexed) in back of this volume. For Interest Rates, Holidays, etc., see Laws.

●Mem. A.B.A. ⁿNew §State †Priv. ‡Mem. State B. Ass'n. [Estab. ◆Fed. Res. Depts: T-Trust B-Bond d-SafeDep. ⑤Sav. $LastSale %Div.

	PRESIDENT.	VICE-PRESIDENT.	CASHIER.	ASS'T CASHIER.	LIABILITIES. PAID-UP CAPITAL	SURPLUS AND PROFITS	TOTAL DEPOSITS	OTHER LIABILITIES	RESOURCES. LOANS AND DISCOUNTS	BONDS AND SECURITIES	MISCELLANEOUS RESOURCES	CASH & EX. CHANGES, DUE FROM BANKS	PRINCIPAL CORRESPONDENTS.
***Alamo National Bank** $170–10% 30–2 ⑤†•‡'91	ERNEST STEVES	J. B. MARTINDALE G. A. C. HALFF OTTO MEERSCHEIDT, *Active* ERNEST L. BROWN, *Active*	THOS. R. LENTZ, *Cash. and Tr. Off.*	L. A. ELMENDORF W. C. HERPEL H. A. SMITH A. J WEYEL, *A. Tr. Off.*	$1,000,000	$ 452,440	$ 9,705,850	$ 36,290	$ 6,737,480	$ 137,500	$ 631,460	$ 3,688,140	Bk. of N. Y. & Tr. Co., Guaranty Tr. Co. and N. Bk. Com., N. Y.; 1st N., Chi.; Merch.-Lac N. and 1st N., St. L.
	COLLECTIONS SOLICITED. Our superior facilities guarantee satisfactory service. TEST THEM.						SEE DISPLAY ADVERTISEMENT						
American Savings Bank 30–63 ⑤†'24	Chas. Gildemeister	----------	Carl Gildemeister	----------	5,000	----------	22,230	8,470	24,960	----------	160	6,070	N. Bk. Com., San Antonio.
Central Trust Company $140–8% *par* 100 30–54 dB⑤T•‡$'10	H. H. Rogers, Frederick Terrell, *Ch. of Bd.*	D. Ansley, A. F. Barnes	J. E. Young, *Cash and Sec.*	B. A. Bond, *A. Sec.* R. E. Porter, *A. Sec.*	250,000 (*Savings only*)	109,900 *and Trust*	3,190,550 *Business*	238,480	2,274,910	903,770	390,420	219,830	Seab. N., N. Y.; Harris Tr. & Sav., Chi.; City N., San Antonio; Lib. Cent. Tr. Co., St. L.
***CITY NATIONAL BANK** $115 *par* 100 30–1 dB⑤•‡'99	W. R. KING, FREDERICK TERRELL, *Ch. of Bd*	W. W. COLLIER, J. H. HAILE, A. H. PIPER, H. M. HART	A. G. ENGELKE, R. G. BARBECK, *Ass't to Pres.*	D. A. SAFFARRANS, MARTIN CARLE, W. M. YATER, *Auditor*	1,000,000	384,310	13,242,050	1,103,830	7,666,050	4,100,270	1,078,810	2,885,060	Seab. N. and N. City, N. Y.; Cont. N. Bk. & Tr Co. and N. Bk. Rep., Chi.; 1st N. and Nat. Bk. Com., St. L.; Bk. of Italy N. Tr. & Sav. Ass'n, San F.; Un. Tr. Co., Clev.
	CORRESPONDENCE INVITED ON ANY MATTER. EFFICIENT ORGANIZATION—PROMPT ATTENTION. Satisfaction Guaranteed. Try Us.												
Commercial Loan & Tr. Co. $135–8% *par* 100 d†$1900	G. B. Taliaferro	L. J. Hart, Z. D. Bonner	A. B. Crowther, *Tr.* T. J. Hart, *Sec.*	E. A. Baetz, *A. Sec.*	100,000	77,130	----------	2,157,500	1,964,930	307,960	61,530	200	Com'l N., San Antonio.
***COMMERCIAL NATIONAL BANK** $140–6% *par* 100 30–13 ⑤•‡'13	G. B. TALIAFERRO	CHAS. BAUMBERGER, Z. D. BONNER	E. A. BAETZ	A. B. CROWTHER	300,000	65,520	5,564,830	250,000	2,922,870	1,820,400	337,620	1,099,460	Seab. N. and N. City, N. Y.; Ill. Merch. Tr. Co., Chi.; Miss. Valley Tr. Co., St. L.
	WE OFFER EVERY MODERN FACILITY FOR CARING FOR YOUR BUSINESS												
*Commonwealth Bank & Trust Company $165–4% *par* 100 30–16 dB⑤T•‡$'16	W. R. Wiseman	T. N. Smith, Hugo Kott	T. H. Jarrell	L. C. Robalin	300,000	147,590	3,133,060	33,500	2,590,610	131,190	238,130	654,220	Chase N., N. Y.; 1st N., Chi. and St. L.; Canal Bk. & Tr. Co., N. O.
Federal Reserve Bank of Dallas, San Antonio Branch, Dist. 11. 30–72 •	*(See page 32 for complete information)*												
First State Bank of So. San Ant.	*(See So. San. Antonio)*												
First Trust Joint Stock Land Bank 30–60 '98					(*Branch of Dallas, Texas*)								
***FROST NATIONAL BANK** $247.50–10% *par* 100 30–9 d⑤T•‡'99	J. H. Frost, *Ch.* T. C. Frost, *Ch.* John Frost, *V. P.*	N. McIlhenny L. L. Lentz George J. Pancoast	Robert C. Smith Frank V. Pancoast, *V. P. and Tr. Off.*	F. F. Everett	1,000,000	783,610	12,998,390	355,540	8,720,700	2,375,530	1,156,130	2,885,190	N. Park. N. Y.; 1st N., Chi.; N. Bk. Com., St. L.; Com. Tr. Co., Kan. C.
***GROOS NAT'L BK.** $185–10% *par* 100 30–8 •‡'54	FRANZ C. GROOS, Excellent facilities for handling your Prompt service on collections. Correspondence given attention by an officer.	A. W. GUENTHER CHAS. DEUSSEN, *Act.*	ADOLPH GROOS	EUGENE WALTHALL HENRY SCHIFFERS	250,000	186,820	2,214,950	250,000	1,785,080	310,000	107,500	699,180	Han. N., N. Y.; Ill. Merch. Tr. Co., Chi.; N. Bk. Com., St. L.; S. Tex. Com'l N., Hou.
***GUARANTY STATE BANK** $225–12% *par* 100 ◆ 30–15 d⑤•‡$'16	G. D. CAMPBELL, R. L. TAYLOR, *Ch. of Bd.*	B. R. WEBB, W. T. SMITH, W. A. WILLIAMS	A. P. VILLARET	J. N. ASTIN, J. M. GILL, J. O. McCASKILL, F. G. SILVEY	300,000	313,040	5,742,000	5,000	4,181,550	245,180	281,270	1,652,040	Seab. N. and Han. N., N. Y.; Cont. N. Bk. & Tr. Co., Chi.; 1st N., Hou. and St. L; Mtle. N., Dallas; U. S. N., Galv.
	SPECIAL ATTENTION GIVEN TO COLLECTIONS BY AN OFFICER OF THIS BANK. REMITTANCES MADE PROMPTLY.												

(*San Antonio banks continued on next page*)

Digitized for FRASER
https://fraser.stl
Federal Reserv

THE AMERICAN NATIONAL BANK, AUSTIN, TEXAS Solicits Your Business

National Bank of Commerce

SAN ANTONIO, TEXAS

OFFICERS

JOHN KING BERETTA
PRESIDENT

R. D. BARCLAY
VICE-PRESIDENT

J. P. BARCLAY
SECOND VICE-PRESIDENT

A. V. CAMPBELL
CASHIER

S. R. KNIGHT
ASSISTANT CASHIER

E. A. HOFFMANN
ASSISTANT CASHIER

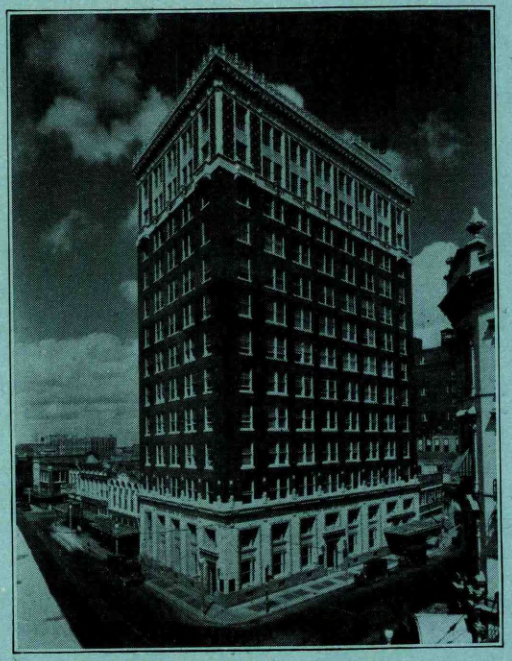

DIRECTORS

R. L. BALL, Chairman

A. C. SCHREINER

JOHN M. BENNETT

J. K. BERETTA

R. D. BARCLAY

R. J. KLEBERG

A. B. SPENCER

J. P. BARCLAY

Total Resources over $8,000,000.00

This institution is ever ready to co-operate with you in your Texas Banking Business and is especially well equipped to give you prompt service on your Southwest Texas collections.

Digitized for FRASER

Established
1891

ALAMO NATIONAL BANK

SAN ANTONIO, TEXAS

Capital and Surplus
$1,250,000.00

Prompt and careful attention given all business entrusted to us.
Our collection facilities are unexcelled.

Officers

ERNEST STEVES, *President*
J. B. MARTINDALE, *Vice-President*
G. A. C. HALFF, *Vice-President*
OTTO MEERSCHEIDT, *Active Vice-President*
ERNEST L. BROWN, *Active Vice-President*
THOS. R. LENTZ, *Cashier & Trust Officer*
LOUIS A. ELMENDORF, *Asst. Cashier*
W. C. HERPEL, *Asst. Cashier*
H. A. SMITH, *Asst. Cashier*
A. J. WEYEL, Jr., *Asst. Trust Officer*

Directors

ERNEST STEVES
J. B. MARTINDALE
G. A. C. HALFF
JOSEPH COURAND
GEORGE C. VAUGHAN
WALTER P. NAPIER
OTTO MEERSCHEIDT
R. W. MORRISON
ERNEST L. BROWN

Serving the Banks and Commercial Interests of Southwest Texas

Digitized for FRASER
https://fraser.stlouisfed.org
Federal Reserve Bank of St. Louis

Number under Name of Bank is the New Transit Number given to each bank in U. S. exclusively by The Rand-McNally Bankers' Directory, under the authority of The American Bankers Ass'n.

SAN ANTONIO—Continued

(Federal Reserve District No. 11)

Non-Bank Towns with Nearest Banking Point (Indexed Acces.), Lawyers, Laws (indexed) in back of this volume. For Interest Rates, Holidays, etc., see Laws.

●Mem. A.B.A. ¤New §State †Priv. ‡Mem. State B. Ass'n. [Estab. ◆Fed. Res. Depts: T-Trust B-Bond d-Safe Dep. ⑧Sav. $Last Sale %Div.

	President.	Vice-President.	Cashier.	Ass't Cashier.	Liabilities. Paid-up Capital	Surplus and Profits	Total Deposits	Other Liabilities	Resources. Loans and Discounts	Bonds and Securities	Miscellaneous Resources	Cash & Exchanges, Due from Banks	Principal Correspondents.
***LOCKWOOD NATIONAL BANK** $305-15% 30-7 d†•‡'65 par 100	JOSEPH MUIR	GUS. J. GROOS	T. V. MULLER	A. H. MUIR	$ 200.000	$ 268,200	$ 2,866,290	$ 258,150	$ 1,762,180	$ 701,320	$ 197,870	$ 931,270	Chem. N., Am. Ex. Irv. Tr. Co., Chase N., and Bankers Tr. Co., N. Y.; Cont. N. Bk. & Tr. Co., Chi.; 1st N. St. L.; Phil. N., Phil.; Mellon N., Pitt.; Crocker 1st N., San F.; Com. Tr. Co., Kan. C.
	L. A. SCHREINER, *V. P.*	E. W. RICHARDSON, J. M. GADDIS	A. H. MUIR, *Tr, Officer*		SPECIAL ATTENTION TO				PAID	TO THE			
	Tourists' and visitors' accounts solicited. CONVENIENT TO HOTELS.				COLLECTION OF			COM	MERCIAL DRAFTS.				
Merchants & Mechanics Bank $310-15% 30-56 ‡†'12	L. B. Randall	J. W. Spencer	J. L. Cavenaugh	Martha Randall									Chase N., N. Y.; N. Bk. Com., San Antonio.
***NATIONAL BANK OF COMMERCE** $165-8% *par* 100 30-11 d⑧⑧†•‡'03	J. K. BERETTA	R. D. BARCLAY	A. V. CAMPBELL	S. R. KNIGHT	600.000	478.960	7,042,560	585,700	4,721,180	1,486,540	512,730	1,986,770	N. Bk. Com., N. City., and Am. Ex. Irv. Tr. Co., N. Y.; Ill. Merch. Tr. Co., Chi.; 1st N., St. L., Kan. C., and Bos.: Bk. of Italy N. Tr. & Sav. Assn., San F.; Mellon N., Pitts.; Phil. N., Phil.
	R. L. BALL, *Ch.*	J. P. BARCLAY		E. A. HOFFMANN									
	YOUR BANKING BUSINESS INVITED. REFER YOUR COLLECTION ITEMS TO US FOR PROMPT ATTENTION.				SEE DISPLAY ADVERTISEMENT.								
*D. & A. Oppenheimer d•‡†'58 30-10 (226 W. Commerce)	(Henry, Jesse D.	and Mrs. Adelaide	Oppenheimer, Ow	ners)									N. City, N. Y.; Cont. N. Bk. & Tr. Co., Chi.; N. Bk. Com., St. L.; So. Tex. Com'l N., Hou.
Sam Houston State Bank & $120-8% Trust Co. 30-65 •‡§'20 par 100	W. S. Scott	F. W. Church, J. E. Brinkmeyer	J. E. Brinkmeyer	C. G. Colesworthy	100.000	30,220	449,780		278,330	98,690	12,950	190,040	Am. Ex. Irv. Tr. Co., N. Y; Frost N., San Antonio.
San Antonio Joint Stock Land Bank 30-68 B'19 8% *par* 100	Wm. B. Lupe	T. C. Frost	J. Locke, *Tr.*	J. M. Reed, *Sec.*	1,226,500	233,730	(*Territory*	*Texas an*	19,081,810				N. Park and N. Bk. Com., N. Y.; 1st N., Chi.; Frost N., San Antonio.
San Antonio Loan & Trust Co. 30-52 d⑧†•‡§'92	W. L. Herff	Wm. Eifler	R. S. Springall, *Sec. and Tr.*	Geo. R. List, *Auditor*	600,000	250,000	7,344,000 *Tr. Fds.*	145,000	5,230,000 (*Without*	2,406,000 *banking or*	435,000 *discount*	268,000 *privileges*)	N. City, N. Y.; San Antonio N., San Antonio.
	L. G. Denman, *Ch.*								*d Oklaho ma*)				
San Antonio Morris Plan Bank $142,50-7% *par* 100 30-71 ⑧•†'18 (227 W. Commerce St.)	G. C. Vaughan, H. Partee, *V. P.*	Edwin Chamberlain, E. A. Holmgreen, W. S. Hendrick, *Act.*	Rex Logan, *Sec. and Tr.*		100.000	50.000							Alamo N., San Antonio.
***SAN ANTONIO NATIONAL BANK** 30-51 •‡'66	WM. L. HERFF	T. D. ANDERSON, WM. EIFLER	T. D. ANDERSON	WAIT A. RAMSEY, B. E. SCHOLL	500.000	158.800	2,154,860	399,140	1,249,840	542,230	166,510	1,254,220	N. City, N. Y.; 1st N., Chi.; N. Bk. Com., St. L.; Wells Fargo Bk. & Un. Tr. Co., San F.
	IMMEDIATE PERSONAL ATTENTION GIVEN EVERY BANKING TRANSACTION SENT US.												
Standard Trust Co. ⑧†'18 6% 30-55	J. M. Bennett	G. G. Murray	James Anderson, *Tr.*	O. T. Halliday, *Sec.*	50.000 (*Mortgag*	40,920 *e Loans*)	44,770 *Tr. Fds.*	3,000	96,910	9,970	10,640	21,170	Bkrs. Tr. Co., N. Y.; N. Bk. Com., San Antonio.
*D. Sullivan & Co. •‡†'88 30-6	D. J. Sullivan		George Armhrust										N. City and Equit. Tr. Co., N. Y.; Boatmen's N., St. L.; Hibernia Bk. & Tr. Co., N. O.
THE *TEXAS STATE BANK & TRUST CO. $125-8% ◆ 30-62 d⑧⑧†•‡§'20 par 100	L. A. KERR	JNO. L. CLEM, Jr., H. M. COMPTON	W. J. WALTHALL	C. H. FOLBRE, MISS ANNE HARRIS	300.000	71.080	2,249,280	116,600	1,822,470	157,870	177,740	578,880	Seab. N., N. Y.; Cont. N. Bk. & Tr. Co., Chi.; N. Bk. Com., St. L.; Mtle. N., Dallas.
	We have correspondents and special facilities throughout the Republic of Mexico for promptly handling business of every character. TELEGRAPHIC TRANSFERS A SPECIALTY.												
San Antonio Clearing House (*Members indicated by a**)	R. D. Barclay	Geo. D. Campbell	T. G. Leighton, *Sec. and Mgr.*										

AUSTIN AND TEXAS COLLECTIONS PROMPTLY HANDLED BY THE AUSTIN NATIONAL BANK, AUSTIN, TEXAS

NAME OF BANKER. •Mem. Am. Bks. Assn. ‡Mem. State Bks. Assn. ¶Mem. Inv. Bks. Assn. — YEAR ESTABLISHED. — OFFICERS. — OTHER OFFICES, CORRESPONDENTS AND BANK DEPOSITORIES.

J. S. BACHE & CO. (Gunter Bldg.)

Members Principal Stock Exchanges. — J. S. Bache & Co., New York.

E. B. CHANDLER & CO.
Established 1883
(106 E. Crockett)

Gus. J. Groos — E. C. Tarrant — Guy S. McFarland — S. L. Stumberg — *Partners*
MORTGAGE LOANS.
Members Mortgage Bankers Association of America
Loans on farms and ranches and San Antonio business property.
Sell first mortgages and real estate notes.

B. F. DITTMAR CO. '06
(Suite 515 City N. Bk. Bldg.)
Phone Crockett 2885

FRANZ C. GROOS, *Ch.* — H. M. LUTZ, *V. P.*
ELMER A. DITTMAR, *Pres.* — W. E. ENGEL, *Sec*
N. LEE PETRICH, *V. P.* — JOHN D. WILLIAMSON, *Tr.*
S. L. AUSTIN, *Mgr. Bd. Dept.*
REAL ESTATE MORTGAGE LOANS AND BONDS — GOVERNMENT, MUNICIPAL, AND CORPORATION BONDS
Members Mortgage Bankers Association of America
Capital $250,000 — Surplus $ 68,820
Seab. N., N. Y.
Ill. Merch. Tr. Co., Chi.
N. Bk. Com., St. L.
Frost N. Bk.,
N. Bk. Com., Alamo N., and Groos N. Bk., San Antonio.

W. K. EWING CO., INC. ‡
(805 Travis Bldg.)
Tel. Crockett 7866

WALTER P. NAPIER, *Pres.* — A. D. SAVAGE, *Tr.*
W. P. FITCH, *V. P.* — J. G. WILSON, *Sec.*
MRS. E. P. EWING, *V. P.* — HARRY J. POLK, *A. Sec.*
Government, Municipal, Farm Loan and General Market Issues and First Mortgage Real Estate Bonds and Notes.
Members Mortgage Bankers Association of America
Capital $250,000
Surplus 75,000
Hornblower & Weeks, N. Y.;
Balt. Tr. Co., Balt.;
1st N. Bk., St. L.;
Frost N. Bk. and Alamo N. Bk., San Antonio.

NAME OF BANKER. •Mem. Am. Bks. Assn. ‡Mem. State Bks. Assn. ¶Mem. Inv. Bks. Assn. — YEAR ESTABLISHED. — OFFICERS. — OTHER OFFICES, CORRESPONDENTS AND BANK DEPOSITORIES.

J. E. JARRATT MORTGAGE COMPANY •‡¶'12

J. E. JARRATT, *President*
L. H. LEWIS, *Vice President*
E. E. PENDLETON, *Vice President*
W. B. JACK BALL, *Secy.*
W. A. HADDEN, *Treas.*
FIRST MORTGAGE LOANS ON FARMS, RANCHES AND CITY PROPERTY.
Members Mortgage Bankers Association of America.

THOMAS G. LEIGHTON
Est. 1910. — *Not Inc.*
Handles New York Stock Exchange and all local securities.
The oldest investment house in San Antonio.
J. B. Colgate & Co., N. Y.; Alamo N. and Groos N., San Antonio.

WIMER-RICHARDSON & CO., INC.
(Alamo Life Bldg.) ‡'11

KENNETH WIMER, *President*
GRAHAM DOWDELL, *Vice President*
J. H. HAILE Jr., *Vice President*
L. H. GROBE, *Vice President*
FIRST MORTGAGE INVESTMENTS
MORTGAGE LOANS
Alamo N. and Groos N., San Antonio; Ind. N., Indpls.
Members Mortgage Bankers Association of America

J. E. JARRATT COMPANY
Frost Nat'l Bk. Bldg.
Members: A. B. A.; I. B. A. Texas Bankers Ass'n.

Officers
J. E. JARRATT, *Pres.*
E. E. PENDLETON, *Ass't. to Pres.*
W. F. FIELD, *Vice Pres.*
L. A. MEADOWS, *Sec'y.*
G. H. ALKIRE, *Treas.*
Capital $1,250,000
Surplus 250,000
Guaranty Trust Co., New York
Cont. Nat'l Bk. & Tr. Co., Chicago
First Nat'l Bk., St. Louis
Am. Ex. Nat'l Bk., Dallas
Republic Nat'l Bk., Dallas
Frost Nat'l Bk., San Antonio
MUNICIPAL, CORPORATION, AND GOVERNMENT BONDS

TEXAS—Continued

TOWN AND COUNTY. ▲County Seats. No. 11 F. R. D. E El Paso ⋕ Hous. $San A.	•Mem. A. B. A. ⁿNew §State †Priv. ‡Mem. State B. Ass'n. [Estab. ◆M. Fed. Res. T-Trust Powers. $ Last Sale % Div. ⓢ Sav. Dept.	PRESIDENT.	VICE-PRESIDENT.	CASHIER.	ASS'T CASHIER.	LIABILITIES. PAID-UP CAPITAL	LIABILITIES. SURPLUS AND PROFITS	LIABILITIES. DEPOSITS	LIABILITIES. OTHER LIABILITIES	RESOURCES. Loans and Discounts	RESOURCES. Bonds and Securities	RESOURCES. MISCELLANEOUS	RESOURCES. CASH & EXCHANGES, DUE FROM BANKS	PRINCIPAL CORRESPONDENTS.
▲San Augustine	**COMMERCIAL STATE BANK** $125–10% 88–1458 •‡$'12	E. H. Blount	N. G. Roberts W. G. Sharp	T. I. Mathews	Miss Argin Baber	$ 50,000	$ 1,490	$ 280,260	$ 1.220	$ 154,240	$ 44,260	$ 17,880	$ 116,580	Hou. N., Hou.; U. S. N., Galv.; Com'l State, Nacogdoches; Com'l N., Shreveport.
San Aug. G24 1268	**FIRST NATIONAL BANK** •‡'02 10% *par* 100 88–1283	R. C. Downs	A. T. Low	J. B. Ball	Nellie Bixler	65,000	36,320	604,360	15,850	387,070	93,720	30,900	209,830	2d N., Hou.
San Benito 5070	**FARMERS STATE BANK** $150 *par* 100 88–320 d•‡$'11	J. T. LOMAX **SEND US YOUR Prompt persona Time items an**	E. E. OGDEN G. W. RALSTON, *Act.* **ITEMS DIRECT. l attention Given d remitted for on**	A. HERBST	C. MORRIS **Bill of Lading D day of payment.**	60,000	18,220	1,067,360	6,350 **rafts, Cash and**	709,730	60,400	40,470	341,320	Bk. of America N. A., N. Y.; Cont. N. Bk. & Tr. Co., Chi.; 2d N., Hou.; Mtle N., Dallas.
S Cameron R5	**THE SAN BENITO BANK & TRUST CO.** d ⓢ •‡$'28 $100 *par* 100 88–319	E. H. DOWNS **Let us handle**	H. G. MARSHALL, *Act.* O. H. POLLEY **your Banking Bu**	E. C. BREEDLOVE **siness.**	T. W. MOORE	50,000	2,000	500,000	6,200	345,000	5,350	69,850	138,000	Seab., N. Y.; 2nd N., Hou.; 1st N., Brownsville; Cont. N., Ft. Worth.
▲Sanderson 1254	Sanderson State Bank •‡$'07	Joe Kerr	Charles Downie	H. R. Laurence	L. H. Lemons	50,000	36,140	519,600	———	329,710	53,180	8,360	214,490	Han. N., N. Y.; Lockwood N., San Antonio; Un. N., Hou.
S Terrell K8	10% 88–1284													Comw. Bk. & Tr., San Ant.; Un. N., Hou.;
Sandia 161	W. T. Mumme, Banker Unincorporated 88–1485 ‡'11	W. T. Mumme	———	W. T. Mumme	Mrs. W. T. Mumme	———	———	———	———	———	———	———	———	Alice State Bk. & Tr., Alice.
S Jim Wells O18	Sandia State Bank ‡$'12 $100–5% *par* 100 88–1472	Vernon Porter	H. P. Brown	K. E. Schlabach		10,000	3,400	58,670	———	31,530	———	2,040	38,500	Alice State Bk. & Tr., Alice; Comw. Bk. & Tr., San Antonio.
▲San Diego 3525	San Diego State Bank •‡$'07	N. A. Hoffman	W. K. Hoffman		R. E. Glover C. G. Palacios	35,000	25,370	473,890	10,480	128,090	81,600	23,460	311,590	Han. N., N. Y.; So. Tex. Com'l N., Hou.; Alice State Bk. & Tr. Co., Alice; Corpus Christi N., Corpus Christi.
S Duval P17	$180–10% 88–268 *par* 180													
Sanger 1204	First National Bank ‡'1900	J. T. Chambers	B. L. Spencer J. H. Hughes	E. L. Berry	E. B. Brown	30,000	58,030	138,760	25,700	165,700	26,800	6,750	53,240	Chase N., N. Y.; Tex. N. and Ft. Worth N., Ft. Worth; City N., Dallas.
Denton C18	88–553													
	First State Bank ‡$'20 $90 88–1959	R. T. Hicks	John Speer	H. T. Bridges		30,000	———	85,280	———	76,480	550	4,910	33,320	Cont. N., Ft. Worth.
	Sanger National Bank ‡'07 $170–10% 88–554	J. H. Hughes	G. O. Hughes	D. R. Sullivan	John H. Hughes, Jr.	30,000	25,310	81,970	67,800	148,800	29,420	———	26,860	N. Bk. Com., N. Y.; Ft. Worth N., Ft. Worth.
San Juan 1203	Security State Bank d•‡$'20	M. A. Green	R. L. Mann	J. L. Stone		25,000	7,530	337,270	72,100	184,020	72,100	24,590	161,190	Han. N., N. Y.; 1st N., Brownsville; Yoakum State, Yoakum.; Gty. State., San Antonio
S Hidalgo Q4	$120–10% *par* 100 88–1981		L. M. Green											
▲San Marcos 4527	First National Bank •‡'85	A. L. Blair	Ed. Kasch	H. J. Williamson	W. E. Kellerman	60,000	45,400	486,340	60,000	257,560	132,800	33,500	227,880	N. Park, N. Y.; Am. Ex. N., Dallas; Hou. N., Hou.; Frost N., San Antonio.
S Hays K17	88–233													
	State Bank & Trust Co. d ⓣ •‡$'06 $200–8% *par* 100 88–234	W. G. Barber J. M. Cape; *V. P.*	E. L. Thomas C. Rudorf	C. C. Wade	H. W. Niemann	50,000	45,410	713,760	———	361,370	55,560	50,260	341,260	Han. N., N. Y.; 1st N., Hou.; Austin N., Austin; Alamo N., San Antonio.

THE AMERICAN NATIONAL BANK, AUSTIN, TEXAS Solicits Your Business

Digitized for FRASER
https://fraser.stlouisfed.org/
Federal Reserve Bank of St. Louis

Town and County. ▲County Seats. No. 11 F. R. D. E El Paso H Hou. S San A.	●Mem. A.B.A. ⁿNew §State †Priv. ‡Mem. State B. Ass'n. [Estab. ◆Fed. Res. Depts: T-Trust B-Bond d-Safe Dep. ⓢSav. $Last Sale %Div.	President.	Vice-President.	Cashier.	Ass't Cashier.	Liabilities. Paid-up Capital	Surplus and Profits	Deposits	Other Liabilities	Resources. Loans and Discounts	Bonds and Securities	Miscellaneous	Cash & Exchanges, Due from Banks	Principal Correspondents.
▲San Saba 2011 San Saba H15	**CITY NATIONAL BANK** ●‡'83 $100-10% *par* 100 88-423	**T. A. MURRAY** **Special attenti**	**J. T. McCONNELL** **on given Bill of L**	**R. W. BURLESON** **ading drafts, Cas**	**H. D. CHADWICK** **h and Time Item**	$ 100,000	$ 41,710	$ 539,660		$ 379,220	$ 3,750	$ 32,830	$ 265,570	N. City, N. Y.; 1st N., Chi.; Ft. Worth N., Ft. Worth; 1st N., Hou.
		Please send 15c w	*ith each sight draft f*	*or presentation and*	25c *for Credit Repor*	**s.**	**ts.**							
" "	**FIRST NATIONAL BANK** $125-10% *par* 100 88-424 ●‡'05	**J. F. CAMPBELL** **SEND US YOUR**	**J. M. KUYKENDALL** **SAN SABA COLL**	**CLAY KUYKENDALL** **ECTIONS. Prom**	**J. E. HAGAN** **pt service, quick r**	60,000	30,730	235,620	$ 11,400	157,830	18,250	25,450	136,220	N. Bk. of Com., N. Y.; 1st N., Ft. Worth; Inter-State N., Kan. C.
		Please send 15c wit	*h each sight Draft for*	*presentation; and 25*	*c for credit reports.*	**eturns.**								
" "	**SAN SABA NATIONAL BANK** $150-10% 88-425 ●‡'10	**J. W. GIBBONS** **Send Us Your S**	**W. H. HINYARD**, *Act.* **an Saba Items Di**	**W. C. DOFFLEMYER** **rect for Prompt,**	**MISS LUCY WALKER** **Personal Attenti**	25,000	35,120	415,250	3,400	230,890	3,170	13,590	231,110	N. Bk. Com., N. Y.; Ft. Worth N., Ft. Worth; So. Tex. Com'l N., Hou.
		Collections and	**Credit Reports M**	**UST be accompa**	**nied by FEE IN A**	**on.**								
		Plain sight drafts.	*15c; Credit Reports,*	25c.		**DVANC**	**E.**							
Santa Anna 1407 Coleman G14	**FIRST NATIONAL BANK** ●‡'06 $205-10% *par* 100 88-574	V. L. Grady	Burgess Weaver	C. W. Woodruff	O. L. Cheaney E. M. Easley	50,000	54,880	449,350		244,320	94,370		215,540	Han. N., N.Y.; Dallas N., Dallas; Hou. N., Hou.; Ft. Worth N., Ft. Worth.
" "	State National Bank ●‡'07 $150-10% *par* 100 88-575	Leman Brown	Miles Wofford	P. P. Bond	D. L. Pieratt C. B. Verner	50,000	26,230	418,180		313,200	1,900	24,000	155,350	Stock Yds. N., Ft. Worth; 2d N., Hou.; U. S. N., Galv.
Santo 524 Palo Pinto E 16	First National Bank ‡'06 $130-10% 88-1285 *par* 130	J. T. Cantrell	T. P. Perkins	E. C. Watson	L. D. McClish	25,000	8,000	110,000	26,000	97,000	27,000	13,000	31,000	Rep. N., Dallas.
Saratoga 1525 H Hardin J24	Saratoga State Bank ‡$'08 $100-10% *par* 100 88-1286	C. G. Hooks	E. C. Pope	P. H. Sterling	H. M. Cotten	25,000	6,000	125,000		86,000	26,000	6,000	38,000	Guaranty Tr. Co., N. Y.; Am. N. and City N., Beaumont; 2d N., Hou.
Savoy 378 Fannin C20	First State Bank ‡$'10 ◆ 88-1287	J. B. May	H. H. Arterberry	S. A. Bibby		25,000	15,440	123,580		95,990	42,350		19,130	Am. Ex. N., Dallas; Merch. & Plan. N., Sherman; 1st N., Bonham.
Schertz 315 S Guadalupe L16	Schertz State Bank ‡$'13 $210-10% *par* 100 88-1610	E. Zander	Otto Ulrich	H. P. Thulemeyer		25,000	28,960	412,360	2,500	196,160	52,230	8,830	211,590	Seab. N., N. Y.; 1st N., Hou.; Alamo N. and Guaranty State, San Antonio.
Schulenburg 1246 H Fayette L19	Farmers State Bank ‡$'24 $175 *par* 100 88-2074	W. O. Luedemann	A. Hahnke F. L. Heinrich	H. W. Eilers	J. J. Bucek	25,000	17,120	284,330		260,620	6,590	3,530	55,710	N. Park, N. Y.; Hou. N., Hou.
" "	First National Bank ●‡'06 88-690	R. A. Wolters	E. R. Vogt Julius Schwartz	Gus Russek	C. A. Vogt	25,000	56,000	518,170	25,000	412,160	28,100	2,670	181,240	Han. N., N. Y.; Ill. Merch. Tr. Co., Chi.; 1st N. and So. Texas Com'l N., Hou.
Schwertner 519 Williamson I18	First National Bank ‡'12 $95-10% *par* 100 88-1481	A. Schwertner	T. B. Benson	F. L. Tegge		25,000	6,460	90,720	25,000	32,680	35,250	6,500	72,760	No. Tex. N., Dallas; Bartlett N., Bartlett.
Seadrift 321 S Calhoun O20	Seadrift State Bank ‡$'13 $100-6% 88-1602	E. H. Roemer	W. A. Walker	J. Garrison	Laura Snook	12,500	860	65,160		45,220	810	1,760	30,740	Marine Bk. & Tr., Hou.; No. Tex. N., Dallas.
Seagoville 615 Dallas E20	First State Bank ●‡$'05 $170 88-1289	M. P. Hawthorne	R. L. Ard	R. Hawthorne		16,000	9,150	99,700		92,390		18,140	20,650	Rep. N. and Mtle. N., Dallas.
Seagraves 720 Gaines D8	First State Bank ⓢ●‡$'17 $200-10% 88-1786	C. M. Armstrong	A. Williams	H. C. Jones	W. E. Russel	10,000		170,000		40,000		60,000	80,000	1st N., Ft. Worth; Drov. N., Kan. C.
Sealy 1640 H Austin K20	**CITIZENS STATE BANK** $125-8% *par* 100 88-427 ‡$'07	**R. A. ENGELKING** **Send us your S**	**E. W. JOSEY** **ealy Items direct**	**G. R. BORGEL** **for Prompt Atte**	**HUGO HESS** **ntion.**	50,000	16,350	496,820	570	340,200	115,180	28,930	79,430	Seab. N., N. Y.; Am. Ex. N., Dallas; So. Tex. Com'l N., Hou.; U. S. N., Galv.
		Plain Sight Dr	*afts, 15c; Credit*	*Reports, 25c.*										
" "	**SEALY STATE BANK** ●‡$'25 $150-8% 88-426 *par* 100	LEONARD TILLOTSON R. A. ENGELKING, *Ch.*	A. G. PREIBISCH W. H. KLUEVER	A. J. LAAS	ALOIS KIRCIN	25,000	15,140	215,630		183,680		32,270	39,820	Han. N., N. Y.; 1st N., St. L.; Public N., Hou.; City N., Galv.
		Save time and	**get service on co**	**llections and Cre**	**dit Reports by**	**sending**								
▲Seguin 3631 S Guadalupe L17	**CITIZENS STATE BANK** $130-8% 88-1755 ⓢ●‡$'17	**FEE IN ADVAN** Geo. Hagn	**CE:** *Plain sight* Wm. Steinmeyer	*drafts, 15c: Cre* H. E. Draeger	*dit Reports, 25c.* Eugene Koepp	**TRY U** 50,000	**S.** 9,540	399,260		317,260		36,600	104,940	N. Park, N. Y.; Hou. N., Hou.; Com'l N., San Antonio; Dallas N., Dallas.
" "	Farmers State Bank ‡$'17 $125-8% *par* 100 88-1771	Geo. Hagn	Ferd Bading Max Starcke	Max Starcke	M. Klenke	25,000	6,290	255,920	2,180	183,710	3,080	7,080	95,520	Am. Ex. Irv. Tr. Co., N. Y.; So. Tex. Com'l N., Hou.; Gty. Bd. State, San Ant.
" "	**FIRST NATIONAL BANK** $210-12% 88-304 ⓢ●‡'97	**C. E. TIPS** **EUGENE C. TIPS** **CHAS. R. TIPS**		**WALTER FEY**	**ROBT. H. WILLMANN**	50,000	40,000	522,420	12,500	349,610	17,530	38,610	219,170	Han. N., N. Y.; N. Bk. Com., St. L.; N. Bk. Com., San Antonio; Am. Ex. N., Dallas.
		Special attentio	**n given Bill of La**	**ding drafts, Cash**	**and Time Items.**									
		Immediate Attenti	*on given all collectio*	*ns.*										
" "	E. Nolte & Sons, Uninc. ●‡'70 88-303	Edgar Nolte	Eugene Nolte	A. A. Vordenbaum		100,000	25,000	550,000						N. Bk. Com., N. Y.; Alamo N., San Antonio; 1st N., Hou.
" "	**SEGUIN STATE BK. & TRUST CO.** $225-12% 88-305 dT●‡$'06 *par* 100	**H. H. WEINERT** **Immediate pers**	**HY. KOEHLER** **onal attention gi**	**H. J. BLUMBERG** **ven every bankin**	**O. ROSENBUSH** **O. E. WEIGANG** **g transaction sen**	100,000	113,530	1,230,210	11,280	1,018,790	63,660	89,220	283,350	Chase N., N. Y.; N. Bk. Com., San Antonio; Am. Ex. N., Dallas; Union N., Hou.
						t us.								
▲Seminole 329 Gaines E8	First State Bank ●‡$'27 $100 *par* 100 88-883	S. R. Simpson	W. A. Cox	B. B. Curry		25,000	1,000	259,000	2,710	107,490	5,550	23,600	151,060	1st N., Ft. Worth; Lib. N., Kan. C.

AUSTIN AND TEXAS COLLECTIONS PROMPTLY HANDLED BY THE AUSTIN NATIONAL BANK, AUSTIN TEXAS

Number under Name of Bank is the New Transit Number given to each bank in U. S. exclusively by 'The Rand-McNally Bankers' Directory, under the authority of The American Bankers Ass'n.

TEXAS—Continued

Non-Bank Towns with Nearest Banking Point (Indexed Acces.), Lawyers, Laws (indexed) in back of this volume. For Interest Rates, Holidays, etc., see Laws.

Town and County. ▲County Seats. No. 11 F. R. D. E El Paso H Hous. $ San A.	●Mem. A.B.A. ¤New §State †Priv. ‡Mem. State B. Ass'n. [Estab. ◆Fed. Res. Depts: T-Trust B-Bond d-Safe Dep. Ⓢ Sav. $ Last Sale % Div.	President.	Vice-President.	Cashier.	Ass't Cashier.	Liabilities. Paid-up Capital	Surplus and Profits	Deposits	Other Liabilities	Resources. Loans and Discounts	Bonds and Securities	Miscellaneous	Cash & Exchanges, Due from Banks	Principal Correspondents.
▲Seymour ....2121 Baylor C14	Farmers National Bank ●‡'04 $220-20% *par* 200 88-406	R. E. Baskin	E. L. Craddock	W. B. Craddock	D. A. Holman	$ 50,000	$ 53,610	$ 796,500	$ 12,500	$ 646,880	$ 19,470	$ 36,330	$ 209,930	N. City, N. Y.; 1st N., Ft. Worth and Wichita Falls.
" ------ "	**FIRST NATIONAL BANK ◆‡'90** $190-15% *par* 100 88-405	G. S. PLANTS	C. L. CALDWELL	GEORGE PLANTS	D. J. BAILES H. E. NICHOLS	75,000	83,900	501,500	25,000	370,600	30,900	41,500	242,400	N. Park, N. Y.; Ft. Worth N., Ft. Worth; 1st N., Wichita Falls.
" ------ "	First State Bank ---- d●‡$'10 ◆ 88-407	J. T. Lively	F. H. Bunkley, *Act.* B. F. Rupe	L. D. Jones	Eddie A. Syptak	35,000	9,910	260,250	9,640	244,910	1,250	19,530	49,110	Han. N., N. Y.; Ft. Worth N., Ft. Worth; Rep. N., Dallas; City N., Wichita Falls.
Shamrock ....1227 Wheeler D6	**FARMERS & MERCHANTS STATE BANK** ------ d●‡$'09 $250-10% *par* 100 88-656	E. H. Small	O. T. Nicholson	O. T. Nicholson	B. A. Skidmore O. J. Walker	50,000	42,000	550,000	----------	275,000	50,000	----------	315,000	1st N., Amarillo; Fid. N. Bk. & Tr., Kan. C.
" ------ "	**FIRST NATIONAL BANK ●‡'04** 88-655	O. P. Jones	H. E. Pendleton W. S. Pendleton	E. L. Koger	E. K. Caperton	25,000	90,000	584,280	----------	436,460	3,000	39,810	220,000	Interstate N., Kan. C.; Ft. Worth N., Ft. Worth; 1st N., Amarillo.
Shepherd.....513 H San Jacinto J23	Peoples State Bank ---- ‡$'21 $150-8% *par* 150 88-2029	O. D. Cruse	H. H. Thompson	G. W. Davis	----------	20,000	3,500	149,660	2,220	95,580	13,840	6,130	59,810	State N., Hou.
▲Sherman ...16,528 Grayson C19	*Central State Bank d●‡$'18 *par* 100 ◆ 88-44	Barlow Roberts	Ben F. Smith	A. E. Jamison	Miss Ina Kissinger	100,000	12,190	343,190	1,200	239,900	15,040	79,900	121,730	Seab. N., N. Y.; Am. Ex. N., Dallas; New Eng. N. Bk. & Tr., Kan. C.
" ------ "	**¤COMMERCIAL NAT'L BANK** $250-10% 88-42 dⒷⓉ●‡'01 *par* 100	W. R. Brents B. B. Wilbanks, *V. P.*	Silas Hare C. F. Douglass	F. Z. Edwards	F. Z. Edwards, Jr.	250,000	270,380	2,761,970	446,850	1,924,610	820,770	245,270	738,550	Chase N., N. Y.; Am. Ex. N., Dallas; So. Tex. Com'l N., Hou.; 1st N., St. L.
" ------ "	**¤MERCHANTS & PLANTERS NATIONAL BANK** 88-41 dⒷⓉ●‡'72	C. B. DORCHESTER	F. C. DILLARD R. A. CHAPMAN, Jr.	P. R. MARKHAM, *V. P. and Cash.*	L. O. GARDNER C. L. ROLISON L. S. OMOHUNDRO	800,000	425,670	3,580,530	402,700	3,207,230	1,063,080	228,940	769,660	N. Park, N. Y.; Cont. N. Bk. & Tr. Co., Chi.; N. Bk. Com., St. L.; Am. Ex. N., Dallas.
		Our facilities for handling collections are unsurpassed. Our returns are quick and rates low. We reach all north Texas and south Oklahoma points.												
" ------ "	Sherman Clearing House ---- (*Members indicated by a* ★)	C. B. Dorchester	W. R. Brents	Barlow Roberts, *Tr.*	----------									
Shiner .....1300 H Lavaca L19	**Farmers State Bank ---- ‡$'07** $150 88-685	C. J. Garbade	D. Garbade	E. Runk	A. A. Bozka	30,000	20,790	102,960	----------	83,070	5,550	2,850	62,280	1st N. and 2d N., Hou.; Comw. Bk. & Tr. Co., San Antonio.
" ------ "	**First National Bank ---- ‡1900** 88-683	C. B. Welhausen Wm. Green, *V. P.*	E. F. Wolters Philip Welhausen	Peck Welhausen	----------	50,000	116,520	1,116,050	40,000	607,140	134,030	16,770	564,620	Han. N., N. Y.; 1st N., Hou.; Alamo N., San Antonio.
" ------ "	Wolters Bros. Bankers ‡†1900 88-684	M. E. Wolters	----------	Edwin Wolters	G. Wolters	----------	----------	----------	----------	----------	----------	----------	----------	Han. N., N. Y.; So. Tex. Com'l N., Hou.
Shiro .....513 H Grimes J21	**Farmers State Bank ---- ●‡$'11** $225-10% *par* 100 ◆ 88-1385	W. S. Davis	P. B. Parten, *Act.*	G. D. Hoke	----------	25,000	15,000	88,000	20,000	103,000	----------	22,000	23,000	So. Tex. Com'l N., Hou.; 1st N., Navasota.
▲Sierra Blanca .723 E Hudspeth H3	Sierra Blanca State Bank *par* 100 88-1765 d●‡$'17	G. W. Love	Harry Moore	J. D. Brown	W. D. Williams	30,000	6,170	156,800	27,410	82,140	15,050	47,930	75,220	N. City, N. Y.; 1st N., Kan. C.; State N., El Paso; City N., Dallas.
Silsbee.....3060 H Hardin J25	**Silsbee State Bank ---- ●‡$'06** 88-1293	J. N. Collier	R. L. Weathersby	N. A. Cravens	W. C. Britton	40,000	25,190	495,750	----------	358,840	31,900	16,050	154,040	Seab. N., N. Y.; 1st N., Hou. and Beaumont.
▲Silverton ....416 Briscoe A11	First National Bank --- d●‡'07 $600 *par* 100 88-825	John Burson	Bland Burson	Frank P. Bain	Tony Burson	30,000	118,550	194,410	7,500	199,360	10,870	59,310	81,200	1st N., Ft. Worth and Amarillo; Inter-State N., Kan. C.
▲Sinton .....1058 S San Patricio P18	**COMMERCIAL STATE BANK** $200-10% ◆ 88-556 ●‡$'09 *par* 100	ROY JACKSON	W. C. SPARKS	J. E. HOLBROOK	J. O. BOOTHE	50,000	60,000	550,000	40,000	420,000	30,000	70,000	180,000	Alamo N., San Antonio; Merch. N., Dallas.
		Excellent facilities for handling out of town items. Modern, progressive methods. Special attention given collections, B/L drafts, cash and time items.												
" ------ "	**SINTON STATE BANK ●‡$'06** *par* 100 88-555	H. E. ODEM **SEND US YOUR Prompt person Cash and Time**	J. F. ODEM JAS. H. EWING **ITEMS DIRECT. al attention given Items and remitt**	FRED JOHNSON **Bill of Lading Dr ed for on day of p**	EDGAR BONORDEN **afts, ayment.**	62,500	50,980	672,360	----------	481,790	----------	48,760	255,290	2d N., Hou.; Guaranty State, San Antonio; Am. Ex. N., Dallas.
Skidmore.....1217 S Bee O18	First State Bank ---- ‡$'06 $100-8% *par* 140 88-1296	V. E. Kessler	A. W. Galloway	E. R. Rennert	----------	25,000	5,000	112,450	25,000	125,280	----------	19,930	22,250	Seab. N., N. Y.; Alamo N., San Antonio; Beeville Bk. & Tr. Co., Beeville.
Slaton .....1525 Lubbock C10	First State Bank ---d Ⓢ●‡$'12 10% *par* 100 ◆ 88-1370	J. H. Brewer	W. H. Sewell	I. M. Brewer	G. W. Bounds	40,000	2,500	400,000	----------	100,000	7,000	25,000	225,000	Cont. N., Ft. Worth; 1st N., Amarillo and Lubbock.
" ------ "	Slaton State Bank ---- d●‡$'16 $250-10% *par* 175 ◆ 88-1433	R. J. Murray	W. E. Olive	Carl W. George	J. S. Tekell	25,000	6,490	494,040	----------	224,030	1,250	32,480	267,770	New Eng. N. Bk. & Tr. Co., Kan. C.; Ft. Worth N., Ft. Worth; 1st N., Lubbock.
Slidell.....321 Wise C18	**First State Bank ---- ‡$'10** 88-1297	E. L. Berry	E. B. Brown	S. B. Powell	----------	10,000	1,850	19,110	4,890	28,600	----------	3,740	3,500	Ft. Worth N., Ft. Worth; 1st N., Decatur; Ex. N., Denton.
Smiley .....515 S Gonzales M18	**Smiley State Bank ---- ●‡$'12** $125-10% *par* 100 88-1499	O. R. Culpepper	J. B. Patteson J. G. Barnett	G. Patteson	----------	30,000	7,570	77,400	10,290	79,500	----------	11,260	34,500	Alamo N., San Antonio; 1st N., Hou.
Smithfield.....166 Tarrant D18	Smithfield State Bank ---- ‡$'19 $105-5% *par* 100 88-1894	L. B. Brown	W. L. Trimble H. Overley	J. M. Scott	----------	15,000	1,600	19,250	----------	22,550	----------	3,530	9,770	No. Tex. N., Dallas; Ft. Worth N., Ft. Worth.
Smithville ....3204 H Bastrop K19	**First National Bank ---- ●‡'03** 88-288	Roger Byrne	E. H. Eagleston	A. T. Wilkes	W. C. Miller F. J. Kuratko	25,000	60,260	549,610	25,000	259,400	131,810	35,200	233,470	N. Park, N. Y.; 1st N., Hou.
" ------ "	First State Bank ---- ●‡$'07 $196-10% *par* 200 88-287	Emil Buescher	R. K. Harris	M. L. Tansey	J. J. Stalmach L. A. Buescher	50,000	45,150	268,210	79,550	270,060	84,010	27,940	60,900	Han. N., N. Y.; 1st N., Hou.; Am. Ex. N., Dallas.

THE AMERICAN NATIONAL BANK, AUSTIN, TEXAS Solicits Your Business

Digitized for FRASER
https://fraser.stlouisfed.org/
Federal Reserve Bank of St. Louis

TOWN AND COUNTY. ▲County Seats. No. 11 R. F. D. Ⓔ El Paso Ⓗ Hous. $San A.	●Mem. A.B.A. ¤New $State †Priv ‡Mem. State B. Ass'n. [Estab. ◆Fed. Res. Depts: T-Trust B-Bond d-Safe Dep. Ⓢ Sav. $Last Sale %Div.	PRESIDENT.	VICE-PRESIDENT.	CASHIER.	ASS'T CASHIER.	LIABILITIES. PAID-UP CAPITAL	SURPLUS AND PROFITS	DEPOSITS	OTHER LIABILITIES	RESOURCES. Loans and Discounts	Bonds and Securities	MISCELLANEOUS	CASH & EXCHANGE, DUE FROM BANKS	PRINCIPAL CORRESPONDENTS.
▲**Snyder** 2179 Scurry E11	*First National Bank*	(*Consolidated with*	*First State Bank &*	*Trust Co., June 30,*	1928)									
" ------ "	First State Bk. & Trust Co. $150 10% ◆ 88-367 d Ⓢ †‡$'07 *par* 100	**Ernest Taylor**	H. P. Wellborn Robert H. Curnutte	Sam Hamlett Harvey Shuler, *A. C.*	Marshall Higgins Hollie Lewis	$ 50,000	$ 22,960	$ 736,180		$ 375,270	$ 19,890	$ 59,360	$ 354,620	**N. City, N. Y.**; Ft. Worth N., and 1st N., Ft Worth; Far. & Merch. N., Abilene.
" ------ "	**Snyder National Bank** $145-10% 88-366 ●‡'04	**M. A. Fuller**	O. P. Thrane	A. C. Alexander	**A. J. Cody**	100,000	52,920	807,270	$ 42,300	749,340	55,090	52,740	145,320	**Seab. N., N. Y.**; Am. Ex. N., Dallas; 1st N., Ft. Worth.
Somerset 518 S Bexar M16	First State Bank $105 *par* 100 88-2008 ‡$'20	R. B. Touchstone	Chas. A. Fischer Ernest Eastwood	**Garland Owens**	Fay Long	25,000	8 80	117,600	———	85,950	———	———	47,160	**Frost N., San Antonio.**
Somerville 1879 H Burleson J20	Citizens State Bank $100 88-1299 d●‡$'25	J. F. Lyon	L. Kusch	H. C. Harden	R. C. Bredthauer	25,000	2,960	154,870	8,300	93,960	30,020	23,650	43,490	Han. N., N. Y.; Hou. N., Hou.; U. S. N., Galv.
▲**Sonora** 1009 Sutton J12	First National Bk. $245-15% *par* 100 88-1300 d Ⓢ ●‡1900	**W. L. Aldwell**	E. F. Vander Stucken Roy E. Aldwell	E. F. VanderStucken	**G. H. Neill**	100,000	125,360	820,140	110,240	621,430	134,650	9,920	382,740	**Han. N., N. Y.**; 1st N., Ft. Worth; Drov. N., Kan. C.; City N., San Antonio.
Sourlake 3032 H Hardin J24	**CITIZENS NATIONAL BANK** $100 *par* 100 88-1778 ●‡'17	**W. E. LEE** / **A. H. ROWE**, *V. P.* / **Only National b Bills of Ladi**	**M. F. YOUNT** / **N. M. MORRISON** / **ank in Hardin Co ug, cash and tim**	**R. G. PROCTOR** / **unty. Special att e items. Prompt**	**ention given colle remittance.**	50,000	4,490	403,130	48,850	211,490	122,950	13,600	158,440	**1st N., Hou.**
" ------ "	**Sour Lake State Bk.** $150-10% *par* 100 88-1301 d ‡ ●$'09	F. H. Carpenter	T. F. Cruse M. E. Pivoto	W. Z. Trotti	F. H. Carpenter, Jr.	25,000	26,870	755,980	28,350	416,140	28,350	34,490	357,210	Mellon N., Pitt.; Hou. N., Hou.; 1st N. and Am. N., Beaumont.
Southland 183 Garza D10	Southland Bank 88-1781 ‡'16	J. T. Herd	———	W. M. McHorse	———	———	———	———	———	———	———	———	———	
Southmayd 261 Grayson C19	**Security State Bank** $145-8% *par* 100 88-2044 d‡$'22	M. Halliday	**J. R. Rodgers**	W. B. Russell	———	10,000	3,500	45,000	———	15,000	4,000	5,500	24,000	Merch. & Plan. N., Sherman.
So. San Antonio Bexar L16 163	First State Bank $175-10% *par* 195 30-64 ●‡$'17	E. E. Hammond	G. E. Fluth	B. L. Smith	———	15,000	19,500	225,000	———	160,000	15,000	10,000	74,500	N. Bk. Com., Frost N., and Gty. State, San Antonio.
Spearman 719 Hansford A4	Fidelity Bank of Commerce ◆ 88-1784 d‡$'17	I. E. Cameron	A. E. Cameron	F. J. Hoskins	Vera Campbell	25,000	7,770	113,140	———	60,300	8,390	14,690	62,530	Com. Tr. Co., Kan. C.; City N., Guymon, Okla.
" ------ "	First National Bank 88-1086 ●‡'07	F. L. Carson	A. L. Wood	**C. A. Gibner**	R. L. Thom	25,000	42,240	413,200	———	154,010	185,010	1,500	139,930	1st N., Amarillo and Wichita; Drov. N., Kan. C.
Spring 175 H Harris K22	**Spring State Bank** $100-10% *par* 100 88-1303 ‡$'10	A. R. Woodson	A. H. Keefer	H. D. Brown	———	25,000	2,750	100,000	4,250	59,000	50,000	7,000	16,000	Public N. and So. Tex. Com'l N., Hou.
Springtown 715 Parker D17	Springtown State Bank 10% 88-1444 ‡$'12	J. M. Gibson	W. S. Fant	A. W. Johnson	———	25,000	5,250	145,000	———	81,500	48,600	6,700	38,450	Ft. Worth N., Ft. Worth; 1st N. and Citiz. N., Weatherford.
Spur 1100 Dickens C12	City National Bank $200-10% *par* 170 88-559 ●‡'10	E. C. Edmonds H. P. Hogan, *Ch.*	P. H. Miller	J. B. Reed	**H. P. Gibson**	40,000	29,760	617,750	10,000	287,350	110,050	34,800	265,300	**N. Bk. Com., N. Y.**; 1st N., Ft. Worth.
" ------ "	Spur National Bank $139-10% *par* 100 88-557 Ⓢ ●‡'09	**C. A. Jones**	W. B. Lee, *Act.* C. B. Jones	W. T. Andrews, Jr. E. S. Lee, *A. C.*	E. G. Collier W. K. Williamson	100,000	44,990	1,117,590	25,000	401,550	522,570	46,630	316,830	N. City, N. Y.; Ft. Worth N., Ft. Worth; Far. & Merch. N., Abilene.
Stamford 3704 Jones D13	**FIRST NATIONAL BANK** $165-15% 88-246 ●‡1900	**R. V. Colbert** J. C. Bryant, *V. P.*	**A. J. Swenson** J. D. Shackelford R. R. Robertson	**E. G. Keese**	Chas. Markham	100,000	81,860	976,520	70,000	690,400	206,340	51,450	280,180	**N. City, N. Y.**; N. Bk. Com., St. L.; Ft. Worth N., Ft. Worth.
" ------ "	First State Bank $100 ◆ 88-248 ●‡$'08	O. P. Harlan	C. B. Gray, *Act.* Dallas Southard	J. R. Pratt, Jr.	Bert Flemins	100,000	11,680	536,870	———	367,930	66,230	64,110	150,270	Seab. N., N. Y.; 1st N., Ft. Worth; Rep. N., Dallas; 2d N., Hou.
" ------ "	Stamford State Bank $125 88-247 ●‡$'20	F. E. Morrow	E. P. Bunkley	**A. L. Buster**	Clay Markham	50,000	16,950	371,610	———	184,750	1,120	29,920	222,770	Han. N., N. Y., Ft. Worth N., Ft. Worth.
Stanton 1421 E Martin F10	**First National Bank** $400-20% *par* 100 88-722 ¤‡'06	**A. L. Houston**	J. E. Millhollon	Jim Tom	S. C. Houston J. B. Lewis	25,000	82,060	362,560	23,900	173,670	25,000	26,140	268,700	City N., Dallas; Ft. Worth N., Ft. Worth.
" ------ "	**Home National Bank** $100 *par* 100 88-723 ●‡'08	J. B. Wilkinson	Henry James **J. R. Vance**	A. M. Turner	———	25,000	470	98,500	———	57,610	———	———	54,300	1st N., Ft. Worth; Far. & Merch. N., Abilene; West Tex. N., Big Springs; Midland N., Midland.
Star 214 Mills H16	**Star State Bank** $100-10% *par* 100 88-1304 ‡$'10	Frank Soules	**J. E. Peck**	**T. E. Hamilton**	Hattie Barr	15,000	8,400	65,000	———	50,000	500	5,000	32,900	Fort Worth N. and Tex. N., Ft. Worth; Trent State, Goldthwaite; U. S. N., Galv.
▲**Stephenville** 3891 Erath F16	Farmers-First National Bk. $135-7% *par* 100 88-356 ●‡'06	**W. H. Frey**	———	**J. W. Frey**	E. L. Frey	100,000	55,040	668,370	———	428,000	343,800	10,000	13,950	N. Bk. Com., N. Y.; 1st N., Ft. Worth; No. Tex. N., Dallas.
" ------ "	**First State Bank** 88-1901 ‡$'19	**J. J. Mulloy**	**F. H. Chandler**	B. B. McCollum	R. M. Holcomb O. L. Hindman	125,000	2,290	501,730	23,700	299,320	102,800	96,350	154,250	**Tex. N., Ft. Worth; City N., Dallas.**
" ------ "	Stephenville State Bank 88-357 ‡$'01	J. W. Moss	R. N. Carlton	L. W. Phillips	J. M. Watts Hugh McClesky	50,000	6,650	231,090	21,500	240,010	1,660	31,160	35,510	**Am. Ex. N., Dallas**; Ft. Worth N., Ft. Worth; Provident N., Waco; So. Tex. Com'l N., Hou.; Lib. Cent. Tr. Co., St. L.
▲**Sterling City** 867 Sterling G11	First National Bank $250-15% 88-725 *par* 276 d‡'10	**W. L. Foster**	**J. T. Davis**	**J. S. Cole**	**S. A. Mahaffey**	60,000	103,110	374,610	14,800	453,980	15,000	15,600	67,940	**1st N., Hou.**
Stinnett 100 Hutchinson	First State Bank 88-2121 ‡$'27	A. P. Borger	J. R. Miller W. T. Malone	J. T. Peyton	B. I. Flach	25,000	8,000	210,810	———	25,650	12,050	4,900	201,200	New Eng. N. Bk. & Tr. Co., Kan. C.; Am. Ex. N. and Dal. Tr. & Sav., Dallas.
Stockdale 1031 S Wilson M17	**First State Bank** *par* 100 88-1305 ●‡$'08	A. F. Lockhart	L. R. Wheeler	**A. C. Bain**	Mrs. Ione Franke	40,000	24,820	136,490	9,940	163,170	1,670	31,200	15,200	**N. Bk. Com., San Antonio, 2d N., Hou.**
▲**Stratford** 472 Sherman A3	First State Bank 88-863 ●‡$'06	**L. M. Price**	**P. J. Pronger**	**Mildred Jackson**	———	25,000	37,100	272,850	———	271,230	———	5,300	58,420	**Drov. N., Kan. C.; 1st N., Amarillo.**
" ------ "	Sherman County Nat'l Bank *par* 100 88-1813 ●‡'18	W. T. Martin	W. A. Ross Harry Ingham	Arthur Ross	Ethel Bowen	25,000	7,870	161,870	150	156,250	———	5,900	32,740	1st N., Wichita; Inter-State N., Kan. C.; 1st N., Amarillo; Ft. Worth N., Ft. Worth.

AUSTIN AND TEXAS COLLECTIONS PROMPTLY HANDLED BY THE AUSTIN NATIONAL BANK, AUSTIN, TEXAS

TOWN AND COUNTY. ▲County Seats. No. 11 F. R. D. Ⓔ El Paso ⒽHous. $San A.	●Mem. A.B.A. nNew §State †Priv. ‡Mem. State B. Ass'n. [Estab. ◆Fed. Res. Depts: T-Trust B-Bond d-Safe Dep. Ⓢ Sav. $Last Sale % Div.	PRESIDENT.	VICE-PRESIDENT.	CASHIER.	ASS'T CASHIER.	LIABILITIES. PAID-UP CAPITAL	SURPLUS AND PROFITS	DEPOSITS	OTHER LIABILITIES	RESOURCES. Loans and Discounts	Bonds and Securities	MISCELLANEOUS	CASH & EXCHANGES, DUE FROM BANKS	PRINCIPAL CORRESPONDENTS.
Strawn 2457 Palo Pinto E16	First National Bank ⒺⓈ●‡'12 *par* 100 88-1456	T. B. Stuart E. S. Britton, *Ch*	J. H. Stuart E. S. Britton	J. H. Stuart	J. N. Stuart	$ 50,000	$ 2,010	$ 271,460	$ 12,500	$ 192,040	$ 22,900	$ 16,430	$ 104,610	Bankers Tr. Co., N. Y.; Ft. Worth N., Ft. Worth; City N., Dallas.
" ------ "	Strawn National Bank ●†'04 $120 *par* 100 88-1306	R. C. Hinkson	Louis P. Strawn Geo. J. Watson	J. I. Encke		50,000	6,120	248,070		176,170	37,840	30,930	59,260	Bkrs. Tr. Co., N. Y.; 1st N., Ft. Worth; Dallas N., Dallas.
Streetman 478 Freestone G20	First National Bank ●†'07 $210-15% *par* 100 88-1307	J. R. Cooper	J. A. Hawthorn	R. C. Cole	J. L. Bonner	25,000	32,580	131,550		89,000	1,350	8,500	90,280	Seab. N., N. Y.; Am. Ex. N. and No. Tex. N., Dallas; Corsicana N., Corsicana.
Sudan 320 Lamb B9	First National Bank ●‡'23 88-2067	V. C. Nelson	P. E. Boesen	J. C. Barron	W. H. Lyle	25,000	11,480	228,990		205,550	900	12,400	46,610	Ft. Worth N., Ft. Worth; Amarillo N., Amarillo; 1st N., Lubbock.
Sugar Land 2019 H Ft. Bend L22	Imperial Bk. & Tr. Co. ●‡†'09 88-1308	W. T. Eldridge, Jr.	G. D. Ulrich Gus. Herder	Gus Herder	H. W. Helmcamp									Guaranty Tr. Co., N.Y.; U. S. N., Galv.; 1st N., Hou.; N. Shawmut, Bos.
Sulphur Bluff 264 Hopkins D21	First State Bank ‡$'07 $125 *par* 100 88-1309	J. M. Fleming	C. E. Mahaffey	O. H. Mahaffey		20,000	12,110	77,050		39,580	31,490	2,920	36,170	No. Tex. N., Dallas.
▲**Sulphur Springs** Hopkins D21 5558	**CITY NATIONAL BANK** ●†'89 $36.50-20% 88-194	**W. O. WOMACK** **The Largest co** **Special attentio** *Please send 15c w*	**W. W. JONES**, *Active* **R. M. WOMACK** **W. A. BUFORD** **mbined Capital a** **n given Bill of La** *ith each sight draft*	**R. B. CAROTHERS** **nd Surplus of any** **ding Drafts, Cash** *for presentation.*	**J. C. McDONALD** **MINTER SMITH** **Bank in the City.** **and Time Items.**	100,000	212,280	873,550	98,250	661,510	291,930	25,910	304,720	N. Bk. Com., N.Y. and St. L.; Am. Ex. N., Dallas.
" ------ "	First National Bank In Sulphur Springs ‡'86 $150-10% 88-193	E. L. Ashcroft E. R. Brinker, *Ch.*	B. B. Cain J. E. Buford	B. C. Cain, *V. P. and Cash.*	E. A. Kistenmacher	100,000	79,110	1,012,980	20,000	219,460	433,110	40,490	494,390	Seab. N., N. Y.; Am. Ex. N. and Rep. N., Dallas; Boatmens N., St. L.
" ------ "	Sulphur Springs State Bank 5% 88-197 ●‡$'27	J. C. Lindley	Chas. F. Ashcroft	G. S. Prim	W. I. St. Clair J. R. Kinnemur	60,000	54,790	455,230		322,090	142,760	55,600	49,560	Han. N., N. Y.; Rep. N., Dallas.
Sunset 665 Montague C17	Sunset State Bank ‡$'07 $150-25% 88-1310 *par* 150	T. C. Phillips	A. E. Thomas	A. J. Reierson	M. F. Dorsey	10,000	5,000	65,000	2,000	51,000		16,000	15,000	Cont. N., Ft. Worth; City N., Bowie.
Sutherland Spgs. $ Wilson M17 219	First State Bank d●‡$'09 88-1311	Mrs. L. Duncker	M. G. Chaney	Harry Craft		10,000		18,330	1,320	19,570		6,460	3,610	Chase N., N. Y.; Alamo N., San Antonio.
Sweeny 510 H Brazoria M22	First State Bank ‡$'19 $100 88-1853	J. R. Smith	A. K. Warters	D. H. Chenault		10,000	4,100	68,000		51,400	10,850	3,850	16,000	1st N., Hou.; U. S. N., Galv.
Sweet Home 414 H Lavaca M19	Valenta Bros., Bankers Ⓢ†'13 88-1592	I. E. Valenta		J. M. Valenta	E. L. Valenta									Union N., Hou.; Yoakum State, Yoakum; U. S. N., Galv.
▲**Sweetwater** 4307 Nolan E12	City National Bank dⒷⓈ●'19 $110-10% *par* 100 88-1644	H. H. Wilkinson J. G. Wilkinson, *Ch.*	Mose Newman E. C. Brand, *Act.*	Oscar Pate	P. R. Hamilton Alton Cain	100,000	30,440	801,280		405,860	40,980	18,000	466,880	Seab. N., N. Y., Cont. N., Ft. Worth.
" ------ "	**FIRST NATIONAL BANK** $175-10% 88-224 ⓈⓈ●‡'01 *par* 100	R. K. McAdams	W. L. Boothe	Clyde B. Payne	R. S. Calvert E. E. Shaw	100,000	67,300	1,034,890		560,000			604,970	Han. N., N. Y.; Ft. Worth N., Ft. Worth; Republic N. and Am. Ex. N., Dallas.
" ------ "	Texas Bank & Trust Co. ◆ 88-1668 †●‡$'13	G. E. Bradford	T. L. Hughes R. A. Ragland	J. N. Dulaney	E. B. Hull	100,000	101,790	1,084,590	110	540,120	268,840	114,000	363,530	Gty. Tr. and N. City, N. Y.; 1st N.; Ft. Worth; Dal. Tr. & Sav., Dal.; Com'l Tr., Kan. C.
Swenson 94 Stonewall D12	Swenson National Bank ●†'12 $180-10% 88-1572 *par* 175	R. S. Ward	J. D. Patterson, Sr. T. H. Ward	Willie Stafford		25,000	17,860	93,300	9,930	98,380	1,050	30,170	17,710	Ft. Worth N., Ft. Worth; 1st N., Stamford.
Sylvester 315 Fisher E13	First National Bank ●†'20 $115-12% 88-1314	C. M. Webb	W. A. Cross	V. B. Carothers	H. C. Duff	35,000	6,390	152,660		125,000	2,480	13,860	85,230	Han. N., N.Y.; 1st N., Ft. Worth; Far. & Merch. N., Abilene; City N., Sweetwater.
Taft 1030 $ San Patricio P18	First National Bank dⓈ●†'23 88-2057	E. N. Tutt	L. C. Ivey A. C. Tutt	Geo. B. Wither	G. Ashabranner Raymond Mullen	62,500	8,790	163,550		144,220	2,320	4,570	83,720	1st N., Chi.; So. Tex. Com'l N., Hou.; Frost N., San Antonio.
" ------ "	**FIRST STATE BANK** Ⓢ●‡$'23 *par* 143 ◆ 88-2061	**W. C. SPARKS** **SEND US YOUR** **We will give pro**	**J. B. CAGE** **TAFT ITEMS DI** **mpt, careful att**	**HOMER EASTERWOOD** **RECT.** **ention to all busi**	**H. H. JOHNSTON, JR.** **JOE P. WILLIAMS** **ness entrusted to**	50,000	17,400	105,000	30,900	170,000	1,900	11,800	19,600	State N., Hou.
" ------ "	Taft Bank dⓈ●‡'10 88-1315	E. N. Tutt	A. C. Tutt	R. E. Ferguson	John LaGue	**us.**								1st N., Chi.; So. Tex. Com'l N., Hou.; Frost N., San Antonio.
▲**Tahoka** 786 Lynn D10	First National Bank ●†'07 10% 88-726	A. L. Lockwood	W. D. Nevels	W. B. Slaton	R. P. Weathers	50,000	70,000	817,880	12,500	202,300	15,500	158,470	581,610	Han. N., N. Y.; Ft. Worth N., Ft. Worth; Drov. N., Kan. C.
------ "	Security State Bank ●‡$'16 $120 ◆ 88-1711	G. E. Lockhart	R. H. King, *Active*	Carl D. Griffing		25,000	1,260	206,760		45,650	5,750	11,790	169,830	1st N., Wichita Falls.
Talco 421 Titus C22	Talco State Bank ‡$'12 88-1479	E. S. Lilienstern	A. A. Smith	Felix Jones	Mrs. E. V. Broadstreet	20,000	5,000	62,000		33,000			53,200	Republic N., Dallas; Texark. N., Texarkana.
Talpa 425 Coleman G13	First State Bank ‡$'05 $250-15% *par* 300 88-1316	H. E. Evans		Wayne Bennett		20,000	37,640	144,010	480	111,690	20,890	21,610	47,950	Am. N., Austin; Dallas N., Dallas; Coleman N., Coleman.
Tatum 425 Rusk F23	Tatum State Bank ●‡$'27 $110 88-1317	P. R. Nisbett	A. O. Menefee	F. E. Cook		17,500	3,010	98,350	350	48,160	640	5,700	64,710	Cont. N., Ft. Worth; 1st N., Longview; Rep. N., Dallas.

Digitized for FR
https://fraser.st
Federal Reserv

THE AMERICAN NATIONAL BANK, AUSTIN, TEXAS Solicits Your Business

Number under Name of Bank is the New Transit Number given to each bank in U. S. exclusively by The Rand-McNally Bankers' Directory, under the authority of The American Bankers Ass'n.

TEXAS—Continued

Non-Bank Towns with Nearest Banking Point (Indexed Acces.), Lawyers, Laws (indexed) in back of this volume. For Interest Rates, Holidays, etc., see Laws.

Town and County. ▲County Seats. No. 11 F. R. D. Ê El Paso Ĥ Hous. $San A.	●Mem. A.B.A. ⁿNew §State †Priv. ‡Mem. State B. Ass'n. [Estab. ◆Fed. Res. Depts: T-Trust B-Bond d-Safe Dep. ⓢSav. $Last Sale %Div.	President.	Vice-President.	Cashier.	Ass't Cashier.	Liabilities. Paid-up Capital	Surplus and Profits	Deposits	Other Liabilities	Resources. Loans and Discounts	Bonds and Securities	Miscellaneous	Cash & Exchanges, Due from Banks	Principal Correspondents.
Taylor 5965 Williamson J18	**City National Bank** •‡1900 $175–10% *par* 100 88–185	J. H. Griffith	J. M. Griffith	J. M. Griffith	H. A. Lettermann	$ 100,000	$ 84,600	$ 605,960	$ 50,000	$ 514,610	$ 57,650	$ 24,000	$ 244,300	Seab. N., N. Y.; 1st N., Hou.
"	**FIRST NATIONAL BANK** •‡'83 $160–8% 88–183 *par* 100	**F. H. WELCH**	**S. G. GERNERT**	**S. G. GERNERT**	**ALF. WEIDENBAUM BEN F. HOLUB**	150,000	87,130	908,180	99,330	691,900	261,330	80,410	211,000	N. Bk. Com., N. Y.; So. Tex. Com'l N., Hou.
		Prompt and careful attention given to collections. Oldest National Bank in the County.												
"	Taylor National Bank •‡'88 88–184	G. M. Booth	T. E. Burns	A. E. Ake, *V. P. and Cash.*		150,000	150,230	850,960	71,100	791,400	52,500	69,250	309,130	N. City, N. Y.; So. Tex. Com'l N., Hou.
Teague $306 Freestone G20	First National Bank d‡'06 $275 88–272	S. G. Yakey, *V. P.*	C. H. Booth, Jr.	R. F. Riley	P. W. Curry	50,000	176,960	684,780	64,340	401,370	287,040	36,650	251,010	Dallas N., Dallas; 2d N., Hou.
"	Teague National Bank d‡'25 $165 *par* 100 88–2101	John Riley			H. B. Middleton									
"		T. B. Poindexter	J. E. Woods, *Act.* W. P. Harrison	McNeill Drumwright	W. A. Richardson	60,000	39,220	667,790	109,300	162,380	570,730	18,040	125,170	City N., Dallas; So. Tex Com'l N., Hou.
Tehuacana 614 Limestone G20	First State Bank •‡$'17 $140–10% 88–1753	W. M. Moody	John H. Sweatt J. Thornton	O. D. Hallum		25,000	5,000	55,000		61,000			11,000	No. Tex. N., Dallas; Far. State, Mexia.
Tell 418 Childress A12	First State Bank •‡$'17 $140–20% 88–1782	S. B. Crain	J. A. Stinnett	R. C. Wiley		10,000	7,690	190,430		156,650	1,280	760	47,880	1st N., Childress and Wichita Falls.
Temple 11,055 Bell H18	**CITY NATIONAL BANK** •‡'02 10% 88–50	Chas. M. Campbell	Harper Stephens, *Active*	J. H. Davis, Jr.	V. C. Northington. C. L. Campbell	200,000	18,880	1,209,600	49,300	884,820	104,800	207,570	280,590	Han. N., N. Y.; Am. Ex. N., Dallas; So. Tex. Com'l N., Hou.
"	Farmers State Bank •‡$'10 88–61	A. L. Flint	T. A. Cheeves C. D. Seybold	C. D. Seybold	Paul Casimir	75,000	11,280	600,670		427,110	81,890	29,050	148,890	N. Park, N. Y.; Dallas N., Dallas.
"	First National Bank in Temple 88–58 d⓪•‡'82 $250	F. F. Downs	P. L. Downs F. L. Denison	Lem Burr James Paton, *A. C.*	P. L. Downs, Jr. H. C. Surghnor	100,000	51,490	1,142,590		654,140	4,500	68,220	567,100	Chase N., N. Y.; Merch.-Lac. N., St. L.; City N., Dallas; Hutchings, Sealy & Co., Galv.
"	**FIRST STATE BANK** ⓢ•‡$'21 $135–5% 88–60	E. W. Moore	Wm. Maresh A. J. Jarrell	C. C. Carson	J. J. Otto	75,000	20,270	253,720	70,010	273,620	44,790	63,250	37,340	N. Park, N. Y.; Rep. N. and Amer. Ex. N., Dallas; Hou. N., Hou.
Tenaha 577 Shelby F24	First State Bank d•‡$'10 $230–20% *par* 100 88–1818	Luke Motley	J. M. Parker	W. B. Rider		40,000	52,480	281,930		204,820	980	6,570	162,030	2nd N., Hou.; Rep. N., Dallas; Com'l N., Shreveport; Tex. N., Ft. Worth.
Terrell 8816 Kaufman E20	American Nat'l Bk. d⓪T•‡'95 $250–12% *par* 100 88–151	W. P. Allen	B. L. Gill, Jr.	J. R. Hamilton	W. P. Allen, Jr.	200,000	266,680	2,058,880	200,070	1,414,980	375,800	60,000	874,850	Seab. N., N. Y.; City N., Dallas; N. Bk. Com., St. L.
"	First National Bank d⓪•‡'88 $250–10% *par* 100 88–150	B. Allen, *V. P.* M. C. Roberts	C. W. Cartwright Alf. Morris E. F. Morrow	M. H. Pace	H. M. Hellams A. H. Boyd	100,000	125,000	1,125,000	304,000	1,020,000	225,000	109,000	300,000	Seab. N., N. Y.; Merch.-Lac. N., St. L.; City N., Dallas; Ft. Worth N., Ft. Worth.
"	**STATE NATIONAL BANK** $125–10% *par* 100 88–152 d⓪•‡'06	**ED. R. BUMPASS** **Save time and get service on Collections and Credit Reports by sending FEE IN ADVANCE: *Plain sight drafts, 15c; Credit Reports, 25c.***	D. E. NICHOLSON W. ARTHUR REID	P. M. HELMS	I. G. MORRIS TRY US.	200,000	40,370	586,980	20,100	589,500	31,050	61,190	165,710	N. Park, N. Y.; Rep. N. and City N., Dallas.; 2d N., Hou.
Texarkana 12,437 Bowie C24	***STATE NATIONAL BANK** 8% 81–75 ⓢT•‡'96	STUART WILSON E. A. FROST, *Ch. of Bd.*	F. E. PHARR S. H. VANCE, *Act.* C. R. JOHNSON	W. B. OGLESBY	EDW. KUHL NEWTON HARDY W. W. BRUEGGEMAN									
		A LIVE PROGRESSIVE BANK. Unexcelled facilities are offered for the prompt and efficient handling of accounts of individuals, firms and banks in Southwest Arkansas and Northeast Texas. QUICK SERVICE ON COLLECTIONS. REASONABLE RATES.				400,000	207,710	5,245,730	152,150	3,308,340	1,269,510	313,480	1,114,250	See Texarkana, Arkansas.
"	***TEXARKANA NATIONAL BANK** $300–15% 88–101 d⓪T•‡'87 *par* 100	J. W. WHEELER	N. P. SANDERSON H. T. WIEGEL H. E. McCURRY, *A. V. P.* A. R. COONEY, *A. V. P.*	R. M. BONE J. J. KING, *Tr. Officer*	G. B. ELLIS A. J. C. DUNNAM W. MONTGOMERY, *A. Tr. Officer*	500,000	686,850	12 669 110	289,550	7,176,290	3,955,900	418,760	2,594,560	Seab. N. and N. Park, N. Y.; Cont. N. Bk. & Tr. Co., Chi.; 1st N., Merch.-Lac. N., and N. Bk. Com., St. L.; 1st N. and Com. Tr. Co., Kan. C.; Mellon N., Pitt.; Whitney Cent. N. and Canal Bk. & Tr. Co., N.O.; City N. and Am. Ex. N., Dallas; So. Tex. Com'l N., Hou.; Am. Sou. Tr. Co. and Bkrs. Tr. Co., Little R.
		Established in 1887. OLDEST AND LARGEST BANK IN TEXARKANA, ARK.-TEXAS. Prompt service and reasonable charges.												
(For Banks at Texarkana, Arkansas, see Arkansas Bank list)	*(*Members of Texarkana, Arkansas, Clearing House)*													
Texas City 2509 Ĥ Galveston L23	First National Bank •‡'11 6% 88–205	A. B. Phillips	P. D. Harlow		Chester Griffin	25,000	3,500	165,000		101,000	28,500		65,000	N. City, N. Y.; City N., Galv.; 1st N., Hou.
"	Texas City National Bank d⓪•‡'11 $100 *par* 100 88–204	Carl Nessler	E. L. Noble, *Act.* W. B. Tarpy	B. L. Johnson	H. M. Dansby	50,000	39,000	575,000		480,000	70,000	3,000	111,000	Han. N., N. Y.; U. S. N., Galv.; So. Tex. Com'l N., Hou.; Amer. Ex. N., Dallas.
Texline 762 Dallam A1	First State Bank d⓪•‡$'16 $100–10% *par* 100 88–1695	T. H. Rixey	H. F. Rixey	B. W. Baer	M. A. Hefley	16,000	3,200	105,770		89,580	2,020	5,870	27,500	1st N., Ft. Worth and Amarillo; Gate City N. Kan. C.; State Bk. Com., Clayton, N. M.
The Grove 105 Coryell H18	Planters State Bank ‡$'17 88–1785	W. J. Dube	H. A. Winkler	J. M. Britain		15,000	3,110	90,020		47,890			48,250	N. Park, N. Y.; 1st N., Temple; U. S. N., Galv.; Guaranty State Bk. & Tr. Co., Gatesville
Thorndale 1224 Milam J 19	First National Bank •‡'01 10% 88–728	C. A. Nelson	W. H. Rivers	Chas. A. Davis	Claud Eads	50,000	18,750	180,160	24,300	120,990	31,560	18,200	102,450	Han. N., N. Y.; So. Tex. Com'l N., Hou.
"	Thorndale State Bank ‡$'07 $125–8% *par* 100 88–729	J. W. Garner	C. Saller J. B. Wills	S. Clement	Norman Clement	30,000	21,790	167,730	870	156,830	2,200	16,050	45,300	Seab. N., N. Y.; 2d N. and Union N., Hou.; Amer. N., Austin.

AUSTIN AND TEXAS COLLECTIONS PROMPTLY HANDLED BY THE AUSTIN NATIONAL BANK, AUSTIN, TEXAS

Number under Name of Bank is the New Transit Number given to each bank in U. S. exclusively by The Rand-McNally Bankers' Directory, under the authority of The American Bankers Ass'n.

TEXAS—Continued

Non-Bank Towns with Nearest Banking Point (Indexed Acces.), Lawyers, Laws (indexed) in back of this volume. For Interest Rates, Holidays, etc., see Laws.

TOWN AND COUNTY. ▲County Seats. No. 11 F. R. D. E El Paso H Hous. $San A.	●Mem. A.B.A. ⁿNew §State †Priv. ‡Mem. State B. Ass'n. [Estab. ◆Fed. Res. Depts: T-Trust B-Bond d-Safe Dep. ⑧Sav. $Last Sale %Div.	PRESIDENT.	VICE-PRESIDENT.	CASHIER.	ASS'T CASHIER.	LIABILITIES. PAID-UP CAPITAL	SURPLUS AND PROFITS	DEPOSITS	OTHER LIABILITIES	RESOURCES. Loans and Discounts	Bonds and Securities	MISCELLANEOUS	CASH & EXCHANGES, DUE FROM BANKS	PRINCIPAL CORRESPONDENTS.
Thornton 733 Limestone H30	*Farmers National Bank*	(*Closed December 7, 1927, for liquidation*)												
" " "	**First National Bank** ‡'07 $300–20% *par* 100 88–833	B. B. Barron	J. P. Morris	J. E. Barnett	R. R. Black J. E. Barron	$ 50.000	$ 106,840	$ 386,500	$ 22,750	$ 125,090	$ 132,570	$ 4,650	$ 303,780	N. City, N. Y.; So. Tex. Com'l N., Hou.; Am. Ex. N., Dallas.
Thrall 272 Williamson J18	Farmers State Bank d●‡$'13 $150–8% *par* 100 88–1565	C. D. Johnson	Fritz Fuchs	Murrah Nolte	Julia Kerlin	20,000	8,800	107,140	———	92,680	———	9,720	33,550	Seab. N., N. Y.; 1st N., Hou.; Austin N., Austin.
Three Rivers 516 S Live Oak O17	First State Bank ‡$'14 $125 88–1670	J. J. Dabbs	E. G. Majors	M. T. Buckaloo	Josephine Lewis	25,000	9,860	157,400	———	117,540	8,340	9,530	56,840	N. Bk. Com., San Antonio.
▲**Throckmorton** Thr'm'n D14 686	**First National Bank** d●‡'01 $165–12% *par* 100 88–1320	D. B. Thomas	A. C. Daws	Garland Eubank	Graydon Eubank Byrd F. Thorp	75,000	52,750	500,060	49,870	202,200	267,570	20,920	186,980	Han. N., N. Y.; 1st N., Ft. Worth and Wichita F.; Mtle. N., Dallas.
Timpson 1526 Shelby F24	Cotton Belt State Bk. ●‡$'05 $200–15% *par* 100 88–530	Stroud Kelley	J. E. Blankenship T. F. Whiteside	F. T. Cooke	J. C. Black R. D. Evans	60,000	30,000	275,000	35,000	155,000	15,000	100,000	130,000	City N., Dal.; Hou. N. and So. Tex. Com'l N., Hou.; Com'l N., Shreveport, La.
" ——— "	Guaranty Bond State Bank $200–15% 88–531 ●‡$'02	W. D. Wade	G. E. Hairston R. T. Blair	B. J. Hawthorn	———	40,000	20,000	415,560	———	98,560	———	———	355,450	1st N., St. L.; Am. Ex. N., Dallas; Union N., Hou.; City N., Galv.
Tioga 777 Grayson C19	First State Bank ‡$'27 $125 *par* 100 88–1321	E. E. Ledbetter	L. F. Brown	D. R. Sullivan	W. D. Price	17,500	5,440	64,180	12,700	61,770	12,700	7,180	18,650	Tex. N. and Ft. Worth N., Ft. Worth; Com'l N., Sherman.
Tivoli 139 S Refugio N19	Guaranty Bond State Bank $120 *par* 100 88–1630 ●‡$'20	L. R. Jeter	O. F. Hartman	Nolen Hayden	E. D. Jackson Myrtle Gilbert	17,500	7,890	245,240	———	162,750	———	13,620	94,260	Gty. State, San Antonio; Victoria N., Victoria; Mtle. N., Dallas.
Tolar 416 Hood F17	Continental State Bank ‡$'09 $185–10% *par* 100 88–1322	H. H. Wilkinson	R. W. Simmans	Frank Curl	O. C. Curl	20,000	14,100	126,000	———	106,000	———	13,100	41,000	Cont. N., Ft. Worth.
Tomball 261 H Harris K22	Guaranty Bond State Bank $250–20% 88–2015 ●‡$'21 *par* 285	A. R. Woodson	G. W. Brautigam W. L. Schweinle	A. H. Keefer	D. M. Ives H. Buscher	10,000	18,610	261,850	120	152,880	47,470	4,460	85,770	South Texas Com'l N., Hou.; 1st N., Waco.
Tom Bean 867 Grayson C20	First National Bank ●‡'06 $210–20% 88–1324	J. H. Dickson	E. O. Thomas	C. H. Lackey	———	25,000	18,860	180,500	25,000	116,450	56,750	4,870	71,300	Merch. & Plan. N. and Com'l N., Sherman.
Toyah 1218 E Reeves H6	Citizens State Bank ●‡$'09 $125–10% 88–696	E. B. Daniel	M. McAlpine Chas. Weinacht	Georgia Daniel	———	25,000	4,500	125,250	———	52,360	———	24,760	77,620	Ft. Worth N., Ft. Worth.
Trent 312 Taylor E13	Home State Bank ●‡$'23 $175–20% *par* 100 88–2030	J. T. Warren	T. L. Stevens	L. E. Adrian	R. B. McRee, Jr.	25,000	17,000	280,000	———	210,000	———	12,000	100,000	City N., Dallas.
Trenton 616 " Fannin C20 "	**First National Bank** ‡'01 $300 88–858	J. B. Robinson	Y. B. Reed	John Donaghey	E. L. Wilson	40,000	52,880	233,420	9,600	155,120	157,450	5,000	18,330	Dallas N., Dallas; N. Bk. Com., St. L.; 1st N., Greenville; Cont. N., Ft. Worth.
" ——— "	First State Bank ●‡$'13 $100 88–1578	I. F. Barrett	S. W. Brown	Burris Barrett	———	25,000	1,100	29,460	19,460	55,210	6,620	9,550	3,380	City N., Dallas; Greenville N. Ex., Greenville.
Trinity 1363 H Trinity I 22	Trinity National Bank d●‡'11 $150–12% *par* 100 88–1386	J. B. Peyton	J. B. Gibson G. R. Barnes	P. H. Cauthan	F. M. Goodrum	50,000	15,870	283,990	4,550	216,140	12,930	15,770	109,560	Han. N., N Y.; Rep. N., Dallas; So. Tex. Com'l N., Hou.; City N., Galv.
" ——— "	Trinity State Bank ‡$'25 $175 *par* 100 88–1326	L. P. Atmar	H. H. Thompson J. W. Atmar, *Act.*	W. H. Mangum	———	30,000	31,530	196,660	1,960	183,810	———	21,250	55,090	1st N., Groveton; 1st N., Hou.; Rep. N., Dallas.
Troup 1258 Smith F22	**First National Bank** ●‡'02 $200–20% *par* 100 88–677	J. H. Sharp	S. Jarvis	J. W. Pace N. F. White, *A. C.*	Edna Marwilsky M. A. Jarvis	25,000	32,500	219,080	24,990	156,990	40,360	15,070	89,140	Rep. N., Dallas.
" ——— "	Troup State Bank ●‡$'23 10% 88–2063	M. C. Parrish	C. A. Ham, *Act.*	W. S. Fite	Roy T. Edwards	25,000	8,290	234,640	17,250	114,970	2,950	25,000	142,260	Rep. N., Dallas; 1st N., Jacksonville.
Troy 509 Bell H18	**Citizens Exchange Bk.** ●‡'04 88–1327	C. E. Maedgen	———	Wm. L. Maedgen	D. C. Keetch B. D. Carter	15,000	30,180	134,470	2,470	117,520	1,550	4,000	59,050	N. Bk. of Com., N. Y.; City N., Dallas; Un. N., Hou.; 1st N., Waco.
Trumbull 110 Ellis E19	*Farmers State Bank*	(*Consolidated with Ferris National Bank, Ferris, Tex.*)												
Truscott 261 Knox C13	**First Bank of Truscott** ●‡†'07 88–1329	T. B. Masterson	Evelyn Clark	B. L. Chesser	C. R. Haynie	50,000 *Individual*	16,000 *Respo*	321,000 *nsibility*	——— $1 000 000	322,000	———	———	65,000	1st N., Ft. Worth; Drov. N., Kan. C.
▲**Tulia** 1189 Swisher A10	**FIRST NATIONAL BANK** ●‡'02 $235–15% 88–636	S. F. Flores	J. L. Cantrell J. C. Cowan	J. Ross Noland	J. D. Cleveland Ewell Grigg	50,000	84,060	479,120	48,650	357,280	197,920	23,100	83,530	Han. N., N. Y.; 1st N., Ft. Worth and Amarillo.
" ——— "	**TULIA BANK & TRUST CO.** $225–25% *par* 100 88–637 dT●‡$'07	C. E. DUKE	WM. WARD	G. B. JORDAN	L. STRINGER	50.000	46.060	418.010	———	209.550	102.500	51.840	150.170	Seab. N., N. Y.; 1st N., Amarillo; Inter-State N., Kan. C.; Cont. N., Ft. Worth; City N., Dallas.
Turkey 562 Hall A11	First National Bank ●‡'18 $150–10% *par* 100 88–1800	John Sharp	A. B. Crump	Bertha Sharp	G. O. Coker	25,000	20,650	154,720	860	140,170	1,180	12,230	47,660	Citiz. State, Memp., Tex.; 1st N., St. L.; Cont. N., Ft. Worth.
Turnersville 178 Coryell G17	*First State Bank*	(*Absorbed by First National Bank, Gatesville, Tex., November 29, 1927*)												
Tuscola 418 Taylor F13	First State Bank ‡$'12 $160–15% 88–1501	O. G. Brown	Walter J. Taylor, *Act.*	Elmon A. Kerby	Willie Graham	16,000	10,120	200,960	1,500	134,880	4,170	7,570	81,970	N. Bk. Com., N. Y.; Far. & Merch. N., Abilene; Cont. N., Ft. Worth.

Send Us Your "Tulia Collections." Prompt Service—Quick Returns.

THE AMERICAN NATIONAL BANK, AUSTIN, TEXAS Solicits Your Business

Digitized for FR
https://fraser.stl
Federal Reserve Bank of St. Louis

Number under Name of Bank is the New Transit Number given to each bank in U. S. exclusively by The Rand-McNally Bankers' Directory, under the authority of The American Bankers Ass'n.

TEXAS—Continued

Non-Bank Towns with Nearest Banking Point (Indexed Acces.), Lawyers, Laws (indexed) in back of this volume. For Interest Rates, Holidays, etc., see Laws.

Town and County. ▲County Seats No. 11 F. R. D. E El Paso ‖Hous. $San A.	●Mem. A.B.A. ¤New §State †Priv. ‡Mem. State B. Ass'n. [Estab. ◆Fed. Res. Depts: T-Trust B-Bond d-Safe Dep. ⑤Sav. $Last Sale %Div.	President.	Vice-President.	Cashier.	Ass't Cashier.	Liabilities. Paid-up Capital	Surplus and Profits	Deposits	Other Liabilities	Resources. Loans and Discounts	Bonds and Securities	Miscellaneous	Cash & Exchanges, Due from Banks	Principal Correspondents.
▲Tyler 13,037 Smith F22	**CITIZENS NATIONAL BANK** 88-78 d⑤T●‡1900 $325-20% *par* 100	G. F. TAYLOR, R. BERGFELD, *Ch. of Bd.*	J. W. FITZGERALD, CLAY HIGHT, A. F. SLEDGE	H. M. BELL	W. A. POUNDS, G. F. TAYLOR, JR., J. J. ROBERTS	$ 250,000	$ 507,230	$2 229 570	$ 184,000	$1 749 450	$ 381,150	$ 360,550	$ 679,660	N. City, N. Y.; City N. and Am. Ex. N., Dallas; So. Tex. Com'l N., Hou.; Mtle. Tr. Co., St. L.
		Collections sent us will receive pro mpt attention.												
		Personal presentation. We obtain reasons for non-payment and re												
		Save time and send your items direct. Try us for good service.												
" ——— "	**PEOPLES NATIONAL BANK** $150-12% *par* 100 88-77 dT●‡'92	S. R. GREER, J. M. STEPHENS, *Act. V. P.*	E. H. VAUGHN, S. A. LINDSEY	H. M. EAGLE, W. J. STEPHENS, *A.C.*	J. R. HARRELL, S. M. COHEN, MRS. F. R. COKER	100,000	48,060	1,381,460	———	635,220	495,850	101,170	297,270	N. Bk. Com., N. Y.; 1st N., St. L.; Rep. N. Dallas.
		Special attention given Bill of Lading drafts. Cash												
		Prompt reports made on paid and unpaid items.												
" ——— "	Tyler State Bank & Trust Co. $110 *par* 100 88-81 ⑤●‡$'24	C. J. Brogan, T. B. McConnell, *V. P.*	J. A. Bulloch, J. D. Stringer	J. D. Stringer	J. T. Oden	50,000	1,000	260,000	———	231,000	———	———	57,000	Mtle. N. and Rep. N., Dallas.
Tynan 82 S Bee O18	Bank of Tynan ‡†'20 7% 88-1982	J. E. Montgomery	A. H. Steinmeyer	E. C. Steinmeyer	———	15,000	440	44,000	———	12,000	———	3,200	44,240	1st N., Hou.; Com'l N., Beeville; City N., Galv.
Utopia 260 S Uvalde L14	First State Bank ‡$'21 $100-10% 88-1991 *par* 100	J. T. Bownds	C. W. Harper	V. H. Smith	———	20,000	2,000	95,000	5,000	75,000	———	12,000	35,000	Tex. State Bk. & Tr. Co., San Antonio.
▲Uvalde 3885 S Uvalde L14	**COMMERCIAL NAT'L BANK** $255-20% 88-239 ●‡'03 *par* 100	N. B. Pulliam	F. J. Horner, O. A. Mills	J. W. Vanham	W. F. Morgan	100,000	161,490	633,630	65,370	681,340	67,870	67,560	143,720	Han. N., N. Y.; N. Bk. Com., San Antonio; So. Tex. Com'l N., Hou.
" ——— "	**FIRST STATE BANK** d●‡$'07 $170-10% 88-240 *par* 100	T. H. McNelly	I. L. Martin, H. W. Little	T. C. Garner	J. H. Ashby, Jr.	60,000	36,160	446,410	———	417,650	———	16,000	108,920	Frost N., San Antonio; New Eng. N. Bk. & Tr. Co., Kan. C.; Union N., Hou.
Valera 412 Coleman G14	First State Bank ‡$'15 $180-10% *par* 180 88-1700	Geo. Pauley	H. A. Byrom, A. Broyles	T. M. Griffis, Jr.	B. G. Anderson	10,000	8,500	135,000	———	60,000	1,700	———	91,800	Dallas N., Dallas; Cent. State and Coleman N., Coleman; Cont. N., Ft. Worth.
Valley Mills 855 Bosque G18	First National Bank ●‡'08 $185-10% 88-1832	W. T. McNeill	A. S. Tweedy, C. E. Dansby, *V. P.*	Roy S. Pool, *Active*	L. E. Walker, Carl C. Heath	50,000	20,000	300,000	———	200,000	66,000	40,430	24,880	1st N., Waco; Ft. Worth N., Ft. Worth; Hou. N., Hou.
Valley View 762 Cooke C18	First National Bank ●‡'05 $165-10% *par* 100 88-1333	S. E. Humphries	W. S. Turner, *Active* M. W. Keel	C. E. Peery	Della Walker	25,000	17,000	82,000	———	83,500	9,000	———	21,000	Ft. Worth N., and Tex. N., Ft. Worth; City N., Wichita.
" ——— "	Valley View National Bank $110 88-1675 ‡'14 *par* 100	E. Williams	R. C. Odneal, C. H. McCuistion	C. B. Johnson	Miss M. O. Pryor	25,000	5,000	75,000	———	70,000	850	7,750	15,000	Cont. N., Ft. Worth; Dallas N., Dallas.
Van Alstyne 1588 Grayson C19	Continental State Bank ●‡$'07 $150-10% *par* 100 88-577	H. H. Wilkinson	O. S. Yoder	L. A. Cartwright	Bessie H. Kinard	25,000	10,100	133,820	17,500	84,710	20,750	51,840	29,120	Cont. N., Ft. Worth; City N., Dallas.
" ——— "	First National Bank ●‡'90 88-576	J. Umphress	L. Umphress, *Active* Spencer Taylor	L. Umphress	J. L. Greening, Laura E. Lloyd	50,000	59,920	296,740	18,750	136,570	153,720	12,000	123,120	Han. N., N. Y.; Am. Ex. N., Dallas; Merch. & Plan. N., Sherman.
▲Van Horn 614 E Culberson H4	Van Horn State Bank ●‡$'09 $100-10% *par* 100 88-1384	R. Durrill	J. F. Provine, J. C. Hunter	J. C. Hunter	W. E. Neill, R. J. Smith	30,000	38,670	300,330	———	130,290	———	4,800	233,910	State N., El Paso; City N., Dal.; Ft. Worth N., Ft. Worth.
▲Vega 513 Oldham D2	First State Bank ●‡$'08 15% *par* 100 88-1335	P. H. Landergin	Ford Brandenburg, J. N. Ivy	C. E. Winder	J. Roberson	50,000	20,730	339,250	6,070	178,010	460	19,690	217,870	Inter-State N., Kan. C.; 1st N., Amarillo.
Velasco 621 ‖ Brazoria M22	Velasco State Bank ●‡$'07 $125 88-1336	S. H. Hudgins	Chas. Skinner	P. F. Combs	L. N. Skinner	12,500	8,200	83,370	———	68,560	8,170	5,160	22,180	N. Y. Tr. Co., N. Y.; Hou. N., 2d N., and Union N., Hou.
Venus 842 Johnson E18	Citizens Bank ‡†'21 $175-10% *par* 100 88-2087	W. M. Barnes	Chas. Gidden, G. E. Walker	G. C. Barton	W. R. Reed	10,000	13,280	160,670	800	111,330	800	6,010	66,610	City N., Dallas.
" ——— "	Farmers & Merch. Nat. Bank $150-10% *par* 100 88-887 ‡'05	Brooks Thompson	L. E. Eskridge	Chas. Barker	C. Y. Shultz	25,000	25,850	125,030	3,720	76,310	21,360	23,570	58,350	1st N., Ft. Worth.
Vera 37 Knox C14	*First State Bank*	(Taken over by Farmers National Bank, Seymour, Tex., January 4, 1928)												
▲Vernon 13500 Wilbarger B14	Farmers State Bank ●‡$'10 $195 *par* 100 88-285	A. M. Bourland	F. L. Massie, *Act.*, Emory Rhoads, *Act.*	R. B. Gibson	R. E. Martin, A. A. Hingst	100,000	61,970	1,242,580	———	431,330	422,490	43,570	507,150	Seab. N., N. Y.; City N., Dallas; 1st N., Wichita Falls.
" ——— "	First State Bank ●‡$'11 $210-10% 88-286	J. P. King, D. L. Green, *V.P.*	J. H. Pendleton, W. S. Lundy	A. E. Harroun	C. V. King, J. B. Ross	50,000	59,390	1,177,350	4,600	513,720	127,690	48,980	600,940	N. Bk. Com., N. Y.; Com. Tr. Co., Kan. C.; 1st N., Ft. W.
" ——— "	**HERRING NATIONAL BANK** *par* 100 88-284 d●‡'99	C. T. HERRING	W. D. BERRY, L. K. JOHNSON, *Act.*, L. J. MASSIE, J. C. SUMNER	G. C. MORRIS	R. W. ABBOTT, M. K. BERRY, JESSIE MILNER	125,000	144,270	1,711,950	73,850	1,337,320	231,740	84,650	401,360	Han. N., N. Y.; 1st N., St. L. and Wichita Falls; Am. Ex. N., Dallas.
		Unequaled facilities for making collections.												
		Special attention given Bill of Lading Drafts, Cash												
		Please send fifteen cents with each sight draft for presentation and twenty-five cents for credit reports.												
" ——— "	**WAGGONER NATIONAL BANK** $215-25% *par* 100 88-283 d●‡'99	L. G. HAWKINS, H. O. COLLEY, *A. V. P.*	L. E. PIPER, W. O. ANDERSON, LON BYARS	S. C. HOGSETT	E. NORWOOD, D. B. MAY, W. H. HUGGINS	100,000	118,790	1,389,420	49,200	1,196,420	60,340	53,020	347,620	N. Bk. Com., N. Y.; Ft. Worth N., Ft. Worth; City N., Dallas; 2d. N., Hou.
		SEND US YOUR VERNON BUSINESS DIRECT. Prompt attention given Bill of Lading Drafts and all matters sent us.												

AUSTIN AND TEXAS COLLECTIONS PROMPTLY HANDLED BY THE AUSTIN NATIONAL BANK, AUSTIN, TEXAS

Town and County. ▲County Seats No. 11 F. R. D. E El Paso ‖Hous. $San A.	●Mem. A.B.A. ⁿNew §State †Priv. ‡Mem. State B. Ass'n. [Estab. ◆Fed. Res. Depts: T-Trust B-Bond d-Safe Dep. ⓢSav. $Last Sale %Div.	President.	Vice-President.	Cashier.	Ass't Cashier.	Liabilities. Paid-up Capital	Surplus and Profits	Deposits	Other Liabilities	Resources. Loans and Discounts	Bonds and Securities	Miscellaneous	Cash & Exchanges, Due from Banks	Principal Correspondents.
▲Victoria 5957 $ Victoria N19	Peoples National Bank ‡'19 $127–10% 88–1825 par 100	J. M. Pickering	J. H. Clegg	Herman Fischer	Wm. F. Hofmann	$ 50,000	$ 17,290	$ 469,430	—	$ 348,010	$ 69,120	$ 3,550	$ 116,020	Han. N., N. Y.; 2d N., Hou.; Frost N., San Antonio.
" ------ "	VICTORIA BANK & TRUST CO. $250–12% 88–257 •‡$'10	J. V. Vandenberge	P. A. Murray, *Act.* Thos. O'Connor	G. B. Davidson	V. E. Goldman L. L. Schuchert	200,000	303,820	2,524,750	$ 120,970	2,169,000	265,550	219,670	495,330	N. Bk. Com., N. Y.; So. Tex. Com'l N., Hou.; 1st N., St. L.; City N., Dallas.
" ------ "	Victoria National Bank •‡'13 $150–5% *par* 100 88–255	Jay Welder	Jos. O'Connor C. C. Zirjacks, *Act.*	T. O. Taylor	E. H. Schneider	500,000	285,750	2,306,150	530,000	1,922,390	1,040,590	161,460	467,460	N. City, N. Y.; 1st N., Chi.; N. Bk. Com., St. L.; So. Tex. Com'l N., Hou.

WACO

(Federal Reserve District No. 11)

(McLennan, G 19) County Seat
Pop. 44,800—Reserve City

●Mem. A.B.A. ⁿNew §State †Priv. ‡Mem. State B. Ass'n. [Estab. ◆Fed. Res. Depts: T-Trust B-Bond d-Safe Dep. ⓢSav. $Last Sale %Div.

	President.	Vice-President.	Cashier.	Ass't Cashier.	Liabilities. Paid-up Capital	Surplus and Profits	Total Deposits	Other Liabilities	Resources. Loans and Discounts	Bonds and Securities	Miscellaneous Resources	Cash & Exchanges, Due from Banks	Principal Correspondents.
***CITIZENS NATIONAL BANK** 12% 48–3 ⓢ•‡'84	W. G. LACY	G. K. McLENDON E. W. MARSHALL	C. B. SCHULER	E. G. LILLY H. V. HARMAN I. C. STOLTE W. C. McCLELLAN	$ 250,000	$ 233,200	$ 5,436,360	$ 244,320	$ 2,856,690	$ 2,281,770	$ 201,980	$ 823,440	Seab. N., N. Y.; N. Bk. Com., St. L.; So. Tex. Com'l N., Hou.; Am. Ex. N., Dallas.
	Collections Given Prompt Attention, and Remitted for on Day of Payment. UNITED STATES DEPOSITORY. "THE BANK OF SERVICE."												
Farmers Improvement Bank $5–6% 48–54 †'11	R. L. Smith	J. F. McGowan	I. P. Anderson	—	14,240	1,010	109,150	4,580	64,910	13,750	22,070	28,250	1st N., Liberty N., and Cent. N., Waco.
***FIRST NATIONAL BANK** $200–12% *par* 100 48–1 dⓈT•‡'74	W. W. WOODSON, E. ROTAN, *Ch. of Bd.*	R. B. DUPREE, *Active* R. F. GRIBBLE, *Active* E. A. FLOWERS, *Active* W. B. BRAZELTON W. J. NEALE C. L. JOHNSON	K. H. SHERMAN	BERT PERRY J. T. WILLIS H. B. WAITE	1,000,000	292,380	9,812,760	951,200	6,710,830	3,171,230	276,920	1,897,350	Chase N., N. Y.; 1st N., Chi. and St. L.; City N., Dallas.
	Send your Central Texas items to Waco—the leading city—and to the First National Bank—the leading bank. We give satisfactory service.												
***FIRST TRUST & SAVINGS BK.** 48–6 dⓈT•‡$'28 *par* 100 (*Formerly First State Bank & Trust Co.*)	J. M. Nash	J. K. Rose J. B. Duncan	J. B. Duncan	W. C. Kolb E. B. Patterson	100,000	16,350	1,034,580	—	518,230	179,510	160,000	293,190	N. City, N. Y.; Mtle N., Dallas; So. Tex. Com'l N Hou.; Cont. N., Ft. Worth.
***LIBERTY NATIONAL BANK** $180–10% *par* 100 48–9 dⓈ•‡'18	J. B. EARLE	C. F. DUMAS	C. F. DUMAS	P. A. GORMAN F. H. WEAVER F. M. FICKLING T. A. CRAVEN	300,000	133,080	2,476,860	290,200	1,477,290	457,730	385,760	879,350	N. Park, N. Y.; 1st N., Chi.; N. Bk. Com., St. L.; Com. Tr. Co., Kan. C.
	Official attention given bill of lading drafts, CASH AND TIME ITEMS. A modern commercial bank built for service.												
National City Bank d Ⓢ•‡'03 6% *par* 100 48–52	J. D. Mayfield	J. D. Mayfield, Jr. E. L. Humphreys	F. P. Mayfield	Dan Morris Wm. D. Mayfield	100,000	48,090	532,930	100,590	297,950	185,450	104,690	193,520	N. Bk. Com., N. Y.; Mtle. N., Dallas.
Waco Savings Bank Ⓢ$'90 8% *par* 100 48–51	C. M. Seley	Mrs. James B. Baker	J. C. Dillard, *Sec. and Tr.*	—	25,000	9,590	183,660	3,300	156,230	20,800	18,080	26,430	Waco State, Waco.
*Waco State Bank d‡†'74 48–2	C. M. Seley	Mrs. W. W. Seley	I. W. Seley	—	100,000	14,710	278,580	—	213,120	29,150	45,250	105,760	N. Park, N. Y.; Mtle. N., Dallas; State N., St. L.; Sou. Tex. Com'l N., Hou.
Waco Clearing House (*Members indicated by a* ★)	W. W. Woodson	—	O. B. McMahan, *Sec.*	—	—	—	—	—	—	—	—	—	

Digitized for FRASER
https://fraser.stlouisfed.org/
Federal Reserve Bank of St. Louis

THE AMERICAN NATIONAL BANK, AUSTIN, TEXAS Solicits Your Business

Town and County. ▲County Seats. No. 11 F. R. D. E El Paso HHous. $SanA.	●Mem. A. B. A. ⁿNew §State †Priv. ‡Mem. State B. Ass'n. [Estab. ◆Fed. Res. Depts: T-Trust B-Bond d-SafeDep. ⓢSav. $LastSale %Div.	President.	Vice-President.	Cashier.	Ass't Cashier.	Liabilities. Paid-up Capital	Surplus and Profits	Deposits	Other Liabilities	Resources. Loans and Discounts	Bonds and Securities	Miscellaneous	Cash & Exchanges, Due from Banks	Principal Correspondents.
Waelder 894 S Gonzales L18	Farmers State Bank •‡$'07 $135–8% *par* 100 88–1337	G. C. E. Vaughan	F. Morrow	S. H. Vaughan		$ 50,000	$ 9,200	$ 162,000		$ 152,790		$ 29,700	$ 38,710	Chase N., N. Y.; So. Tex. Com'l N., Hou. Guaranty Bond State, San Antonio.
Walburg 218 Williamson I 18	Walburg State Bank •‡$'13 $175–15% 88–1623 *par* 100	Julius Leschber	W. C. Wedemeyer	Theo. Walther		15,000	9,320	110,530	$ 160	83,530	$ 1,020	22,740	27,710	Hou. N., City Bk. & Tr. Co., and So. Tex. Com'l N. Hou.; Am. N., Austin.
Waller 518 H Waller K21	Guaranty Bond State Bank $190–10% *par* 100 88–1690 •‡$'15	A. W. Umland	W. P. Castle R. C. Mathews	Geo. O. Crump		25,000	20,000	130,000		80,000	25,000		70,000	Han. N., N. Y.; 1st N., Hou.
Wallis 885 H Austin L21	Wallis State Bank d•‡$'06 $125–8% *par* 100 88–1339	Chas. Kaechele	Frank Pazderny W. T. Brown	J. V. Esterak	E. V. Esterak Theo. Viaclovsky	40,000	12,000	300,000	28,350	227,000	59,740		65,600	Han. N., N. Y.; Hou. N. and So. Tex. Com'l N., Hou.; City N., Galv.
Walnut Springs Bosque F17 1449	First State Bank ‡$'27 $100–10% 88–611 *par* 110	J. F. Bass	S. R. Cooper, *Act.*	A. J. Rierson	Barbra Wilks	25,000	2,500	120,000		95,000		17,500	35,000	1st N., Waco; Mtle. N., Dallas.
Waskom 518 Harrison E24	First State Bank ‡$'19 $125–10% 88–1836	E. S. Fry	W. M. Waterman	J. A. McClaran	Ernestine Vaughan	20,000	5,710	145,870	1,810	70,670		4,900	97,820	Seab. N., N. Y.; 1st N., Shreveport, La., and Marshall; City N., Dallas.
▲**Waxahachie** 7958 Ellis F19	**CITIZENS NATIONAL BANK** $150–12% 88–162 T•‡'84	T. A. FERRIS	R. W. GETZENDANER W. A. CANON J. N. LANGSFORD	E. D. MILLER J. N. LANGSFORD, *Tr. Off.*	F. L. SHOEMAKER J. C. PAYNE	200,000	75,830	2,280,420	100,000	1,762,410	268,210	130,460	495,170	N. Park, N. Y.; Cont. N. Bk. & Tr. Co., Chi.. Am. Ex. N., Dallas; N. Bk. Com., St. L.
	FIFTEEN CENTS sent to us with each sight draft for presentation, and TWENTY-FIVE CENTS for each credit report insures prompt attention.													
" ------ "	First State Bank & Trust Co. 8% ◆ 88–165 T•‡$'13	W. K. Ward	J. E. Coleman F. C. Rogers Erling Helland	C. M. Hall	J. E. Batchler J. A. McQuatters	200,000	36,680	932,490		806,920	30,250	77,220	254,790	Seab. N., N. Y.; Mtle. N. and Rep. N., Dallas; 2d N., Hou.; Ft. Worth N., Ft. Worth.
▲**Weatherford** 6203 Parker E17	**CITIZENS NATIONAL BANK** $125–10% 88–199 d•‡'68 *par* 125	G. A. HOLLAND FRED SMITH, *V. P.*	J. S. CAMPBELL D. S. WRIGHT	COUTS HOLLAND	J. B. WITHERSPOON O. R. PICKARD FRED MEASURES W. T. HAND	100,000	37,380	899,220	100,000	597,830	245,340	7,000	286,440	N. Park, N. Y.; 1st N., Ft. Worth; Am. Ex. N., Dallas.
" ------ "	**FIRST NATIONAL BANK** $250–25% 88–198 •‡'80 *par* 100	W. S. FANT **Excellent facilit** **Special attentio** **Send us your**	I. W. HEAD R. W. DAVIS **les for handling** **n given Bill of La** **" WEATHERFOR**	GEORGE FANT **collections.** **ding drafts.** **D" business.**	J. E. WHITSETT J. S. HART J. A. KEBELMAN	100,000	128,150	854,320	196,710	886,780	204,170	30,310	157,930	N. Bk. Com., N. Y.; Am. Ex. N., Dallas; Ft. Worth N., Ft. Worth.
" ------ "	Merchants & Far. State Bank $150–10% 88–200 d‡$'89 *par* 100	J. H. Doss	H. L. Brevard E. H. Martin	W. V. Shadle, *V. P. and Cash.*	E. Braselton	75,000	31,220	507,650	153,550	434,160	167,220	39,150	126,890	Han. N., N. Y.; No. Tex. N., Dallas; Tex. N. and Ft. Worth N., Ft. Worth.
" ------ "	*Parker County Nat'l Bank*	(*Merged with Citize*	*ns National Bank O*	*ctober 24, 1927)*										
Weimar 1171 H Colorado L19	First State Bank d ⓢ ‡$'08 $250–15% 88–752 *par* 100	Ed. Rabel B. B. Holt, *Act. V. P.*	E. F. Shortt Frank Verunac	W. F. Miller	John Kunetka E. C. Vacek	100,000	53,070	534,940		573,570	18,250	34,500	61,690	N. Bk. Com., N. Y., So. Tex. Com'l N., Hou.; Alamo N., San Antonio.
" ------ "	T. A. Hill State Bank ‡$'12 $240–15% 88–751	H. J. Laas F. F. Anders, *Act. V. P.*	J. C. Hubbard Chas. Herder		Wilbur Seydler J. Hajovsky	100,000	31,380	718,290	2,030	549,910	3,290	103,290	195,210	Equit. Tr. Co., N. Y.; 1st N., Hou.; U. S. N., Galv.; Frost N., San Antonio.
Weinert 414 Haskell D14	Weinert State Bank •‡$'09 88–1341	G. R. Couch	O. T. Jones A. R. Couch	G. R. Couch, Jr.	Fred Reid	15,000	13,600	79,250	4,000	61,800	3,130	21,040	25,880	1st N., Ft. Worth; City N., Wichita Falls
Weir 257 Williamson I 17	*Weir State Bank*	(*Closed*)												
Welcome 242 H Austin K20	*First State Bank*	(*Taken over by Farm*	*ers National Bank,*	*Brenham, Texas*)										

AUSTIN AND TEXAS COLLECTIONS PROMPTLY HANDLED BY THE AUSTIN NATIONAL BANK, AUSTIN, TEXAS

Number under Name of Bank is the New Transit Number given to each bank in U. S. exclusively by The Rand-McNally Bankers' Directory, under the authority of The American Bankers Ass'n.

TEXAS—Continued

Non-Bank Towns with Nearest Banking Point (Indexed Acces.), Lawyers, Laws (indexed) in back of this volume. For Interest Rates, Holidays, etc., see Laws.

Town and County. ▲County Seats. No. 11 F. R. D. E El Paso H Hous. $ San A.	●Mem. A. B. A. ⁿNew §State †Priv. ‡Mem. State B. Ass'n. [Estab. ◆Fed. Res. Depts: T-Trust B-Bond d-Safe Dep. ⓢSav. $Last Sale %Div.	President.	Vice-President.	Cashier.	Ass't Cashier.	Liabilities. Paid-up Capital	Surplus and Profits	Deposits	Other Liabilities	Resources. Loans and Discounts	Bonds and Securities	Miscellaneous	Cash & Exchanges, Due from Banks	Principal Correspondents.
▲**Wellington** 1968 Collingsworth E6	City National Bank in Wellington 88-857 ●‡'09 10%	J. C. Doneghy	W. H. Lynn	J. A. Lucas	C. B. Anderson	$ 100,000	$ 164,000	$ 886,000	$ 25,000	$ 575,000	$ 15,000	$ 25,000	$ 560,000	N. Bk. Com., St. L.; Am. Ex. N., Dallas; Mellon N., Pitt.
" "	First National Bank ●‡'06 $250 par 100 88-856	C. J. Glenn	M. F. Hunter	A. E. Smallwood	J. P. Glenn E. M. Hunter	50,000	16,800	400,000		239,000	4,300		225,000	Chase N., N. Y.; Mtle. N., Dallas.
" "	Wellington State Bank ●$'06 8% par 100 ◆ 88-855	D. D. McDowell	A. Y. Bell	L. A. Manzer	J. C. Terry	50,000	9,680	396,410	3,120	164,320	2,650	31,410	260,830	1st N., St. L.; Ft. Worth N., Ft. Worth.
Wells 162 H Cherokee H22	First State Bank ‡$'13 $125-10% par 100 88-1545 (Formerly Guaranty State Bk.)	W. T. Norman	T. B. Warner	E. B. Bailey		20,000	2,480	76,000		47,000			52,000	Union N., Hou.; City N., Dallas.
Weslaco 3010 S Hidalgo Q4	First National Bank ⓢ●'24 $120 88-2091	H. B. Seay	T. F. Rives	W. S. Ray	D. B. Coate L. R. Clifford	25,000	8,820	280,240	23,300	168,530	26,030	31,690	111,100	City N., San Antonio; Merch. N., Brownsville; Rep. N., Dallas; Com. Tr. Co., Kan. C.
" "	Security State Bank d●‡$'20 $225-20% par 100 88-1944	E. C. Couch	A. C. La Duke C. L. Skaggs	W. C. Baker R. W. Warren, A.C.	Mary M. Heller H. C. Ratliff	25,000	34,220	680,450	9,800	505,410	5,400	46,630	192,030	N. Bk. Com., N. Y.; 2nd N., Hou.; 1st N., Brownsville; City. N., San Antonio.
West 1629 McLennon G19	National Bank of West 88-514 ⓢ‡'06	W. R. Glasgow	W. T. Harris U. E. Biggs	H. F. Ellis	H. V. Smajstrla S. H. Anderson	50,000	30,000	400,000		200,000	75,000		140,000	Seab. N., N.Y.; Am. Ex. N., Dallas; Citiz. N., Waco.
" "	State National Bank in West $112-10% par 100 88-515 ●‡'26	C. W. Holloway	W. R. Denton	H. C. Edwards	J. W. Rendek	50,000	7,160	209,630		121,150	3,150	35,920	106,570	Han. N., N. Y.; City N., Dallas; U. S. N., Galv.; Liberty N., Waco.
" "	West State Bank ●‡$'20 10% par 100 88-513	P. S. Skrabanek	J. R. Cuff J. A. West	F. E. Seit	E. A. Deiterman	50,000	17,840	343,950	1,500	349,580	1,010	5,440	57,260	Chase N., N. Y.; City N., Dallas; 1st N., Waco.
West Columbia H Brazoria M22 3525	First Capitol State Bk ⓢ●‡$'13 $100 88-1638	T. L. Smith	J. H. Hardcastle	W. D. Harris	M. M. Galloway	25,000	5,070	175,530	7,700	90,760	58,140	32,160	32,240	N. Bk. Com. and Public N., Hou.; U. S. N., Galv.
Westhoff 518 S De Witt M18	First State Bank d●‡$'09 $125-8% 88-1844	Philip Welhausen Robert Miller, V.P.	M. C. Driscoll L. A. Walker	L. A. Walker	Charles Muecke	35,000	6,850	401,370		286,120	4,860	20,530	131,700	Han. N., N. Y.; Alamo N., San Antonio; 1st N., Hou.
Westminster 263 Collin C20	First State Bank ‡$'09 $100 par 100 88-1345	A. H. Eubanks	A. G. Wilson	I. S. Proctor		12,500	1,920	28,610	12,300	39,190	640	10,070	5,430	Mtle. N., Dallas.; Cent. State, McKinney.
Weston 300 Collin C19	*Weston State Bank*	(Closed November	29, 1927)											
▲**Wharton** 2346 H Wharton M21	Security Bank & Trust Co. $150-10% ◆ 88-535 d T●‡$'02 par 100	A. A. Mullins	R. J. Wright J. T. Murphy	L. F. Worthing	H. E. Williams	50,000	35,690	792,300		482,850	226,050	24,890	144,090	N. Park, N. Y.; 1st N., Hou.; U. S. N., Galv.
" "	Wharton Bank & Trust Co. $450-32% ◆ 88-536 d T●‡$'98 par 100	B. C. Roberts	P. G. Brooks	E. G. Brooks	O. F. Forester L. K. Tuttle	50,000	190,370	1,506,400		771,880	611,970	33,870	329,060	Seab. N., N. Y.; So. Texas Com'l N., Hou.
▲**Wheeler** 721 Wheeler C6	Citizens State Bank $'08 $250-25% 88-1347	J. M. Porter	D. E. Holt	R. J. Holt	R. D. Holt J. N. Porter	20,000	20,570	404,150		144,360		95,830	204,540	Ft. W. N., Ft. W.; 1st N., Wich.; Western Ex., Kan. C.
" "	First National Bank ‡'19 $150 88-1897	W. G. Stiles	A. Finsterwald Henry Holmes	F B Craig	Clara Finsterwald	25,000	6,000	103,000		50,000			67,000	Ft. Worth N., Ft. Worth; Am. State, Amarillo.; Commerce Tr. Co., Kan. C.
White Deer 615 Carson C4	First National Bank ●‡'20 88-1934	T. A. Horn A. J. Dauer, V. P.	J. H. Skaggs Bob McCoy	J. C. Freeman	Edith Simmons Nora Morris T. D. Simmons	45,000	18,390	666,040		240,070	1,650	20,240	467,480	Drov. N. and New Eng. N. Bk. & Tr. Co., Kan. C.; Amarillo N., Amarillo; Cont. N., Ft. Worth.
" "	*First State Bank*	(Consolidated with	*First National Bank*)											
Whitehouse 367 Smith F22	Guaranty State Bank ‡$'13 $110-10% 88-1635 par 100	T. N. Gilley	C. H. Willingham	A. S. Langford		15,000	4,500	60,000		60,000		2,500	17,000	Cont. N. Bk. & Tr. Co., Chi.; Rep N., Dallas; Citiz. N., Tyler.
Whitesboro 1810 Grayson C19	City National Bank ●‡'86 $100-8% 88-634 par 100	C. D. Anderson E. C. Anderson, V.P.	J. E. Anderson F. E. Omohundro	F. D. Thomas	L. D. Price	50,000	14,140	144,380	50,000	132,610	50,000	19,800	56,110	Com'l N., Sherman; Rep. N., Dallas.
" "	First National Bank d ⓢ●‡'01 $150-10% par 100 88-635	S. B. Cowell J. H. Feidt, V. P.	R. J. Kennedy C. D. Price	Harry T. Cowell	W. L. Estes	50,000	13,850	193,570		182,600	33,000	6,040	23,800	Am. Ex. N., Dallas; Merch. & Plan. N., Sherman.
" "	Security State Bank ‡$'20 $100-5% par 107 88-1936	F. G. Jamison	F. W. Reast J. A. Godwin	J. B. Dickey	C. H. Allen	25,000	3,190	107,540	19,720	109,150	2,270	23,090	20,470	Mtle. N., Dallas; Merch. & Plan. N., Sherman.; Citiz. N., Denison.
Whitewright 1666 Grayson C20	First National Bank ●‡'92 $250-20% 88-524	C. B. Bryant	W. H. King F. E. Douglas	R. A. Gillett	W. T. Simmons T. J. Lilley	100,000	136,200	583,410	98,100	369,130	396,700	10,000	141,880	Seab. N., N.Y.; Am. Ex. N., Dallas; Merch. & Plan. N., Sherman.
" "	Planters National Bank $140-10% par 100 88-525 ●‡'97	D. S. McMillin	T. H. Sears Guy Hamilton	H. G. Webster		100,000	44,530	121,830	146,510	250,190	118,450	8,320	35,820	N. Bk. Com., N. Y.; Am. Ex. N., Dallas; Merch. & Plan. N., Sherman.
Whitney 1011 Hill G18	First National Bank ●‡'05 10% 88-800	W. L. Sanderson	G. M. Mann	J. N. Collier	W. A. Winkleman	50,000	10,44.	375,480	67,500	326,520	59,850	31,140	85,910	Han. N., N. Y.; 1st N., and Citiz. Waco; City N., Dallas.
Whitt 527 Parker D17	Whitt State Bank §'24 $120-10% 88-1795	W. S. Fant	J. R. Fondren	J. M. Pearson		17,500	5,060	34,100		52,170			7,550	1st N., Weatherford and Ft. Worth.

THE AMERICAN NATIONAL BANK, AUSTIN, TEXAS Solicits Your Business

Digitized for FRASER
https://fraser.stlouisfed.org/
Federal Reserve Bank of St. Louis

Town and County. ▲County Seats No. 11 F. R. D. E El Paso H Hous. $San A.	●Mem. A.B.A. ⁿNew §State †Priv. ‡Mem. State B. Ass'n. [Estab. ◆Fed. Res. Depts: T-Trust B-Bond d-Safe Dep. ⓢSav. $Last Sale %Div.	President.	Vice-President.	Cashier.	Ass't Cashier.	Liabilities. Paid-up Capital	Surplus and Profits	Deposits	Other Liabilities	Resources. Loans and Discounts	Bonds and Securities	Miscellaneous	Cash & Exchange, Due from Banks	Principal Correspondents.
▲Wichita Falls 58,026 Wichita B16	*** CITY NATIONAL BANK** 150–8% 88–130 d ⓢ T ◆ ‡ '90	J. A. KEMP	J. T. HARRELL, W. L. ROBERTSON, C. E. BASHAM, ORAL JONES	ORAL JONES, W. S. ABBOTT, *Tr. Off.*	W. S. ABBOTT, R. E. BASHAM, J. L. RANDEL, H. S. DAVIS, *Auditor*	$ 1,000,000	$ 423,230	$ 9,983,000	$ 961,800	$ 7,843,390	$ 1,612,770	$ 605,440	$ 2,306,440	N. City, N. Y.; Cont. N. Bk. & Tr. Co., Chi.; Am. Ex. N., Dallas; N. Bk. Com., St. L.
	We solicit your correspondence and give prompt service. Outside items given special attention by an officer.													
" ------ "	*** FIRST NATIONAL BANK** $235–12% par 100 88–129 d B ⓢ T ◆ ‡ '84	W. M. McGREGOR, R. E. HUFF, *Ch. of Bd.*	CARTER McGREGOR, C. E. McCUTCHEN, F. M. GATES, W. D. CLINE	A. M. MILLER	W. U. McCUTCHEN, R. K. FRENCH									
	Oldest Bank in Wichita Falls. We cordially invite correspondence of Banks and Bankers desiring efficient and satisfactory service in this territory.					1,000,000	703,430	8,644,690	491,880	5,981,510	2,344,590	414,910	2,098,990	Han. N. and Gty. Tr. Co., N. Y.; 1st N., Chi. and St. L.; Am. Ex. N., Dallas; So. Tex. Com'l N., Hou.
" ------ "	*** SECURITY NATIONAL BANK** $200–20% 88–1899 ⓢ ◆ ‡ '20	J. I. STALEY	N. M. CLIFFORD, *Act.*, J. A. RICHOLT, J. C. MYTINGER, J. A. STACEY	HUGH. H. COTNER	M. A. ELLIS, JAS. W. RYAN	200,000	213,340	3,766,160	200,000	3,247,820	478,650	31,500	621,530	Am. Ex. Irv. Tr. Co., N. Y.; 1st N., Kan. C.; 1st N., Ft. Worth; Rep. N., Dal.; Lib. Cent. Tr. Co., St. L.
	If you appreciate prompt and efficient service send us your "WICHITA FALLS" items and collections.													
" ------ "	State Trust Co. B ⓢ T ‡ $ '20 6% par 100 88–1931	R. E. Huff	W. F. Weeks, Wm. E. Huff	Wm. E. Huff, *Tr.*		150,000	18,670	168,910		277,040	23,170	1,230	36,140	1st N., Wichita Falls.
" ------ "	*** WICHITA STATE BANK & TR. CO.** $150–8% par 100 88–132 d T ◆ ‡ $ '09	JOHN HIRSCHI	P. H. SIMMONS, *Active*, T. J. WAGGONER, LESTER JONES	LESTER JONES	I. W. KARRENBROCK, R. V. FITE, W. L. STEWART GILL	400,000	107,790	2,861,040		2,427,580	129,250	97,540	714,460	Han. N., N. Y.; Cent. N., Tulsa; 1st N., St. L.; Mtle. N., Dallas.
	Accounts Invited. All Collections and Banking Matters entrusted to us will receive Prompt and Careful Attention.													
" ------ "	Wichita Falls Clearing House (*Members indicated by a* ★)	W. M. McGregor			H. L. Hunter, *Mgr.*									
" ------ "	**THE BOBO-HEFLIN CO.** (Waggoner Bldg.)	JULIAN A. BOBO, *Gen'l Mgr.*		E. R. BOBO, *Secy. & Treas.*	C. HARRY HERNBLOM, *Ass't Secy.*									Hornblower & Weeks, N. Y.; Hornblower & Weeks and S. W. Straus & Co., Chi.; 1st N., Wichita Falls.
	INVESTMENT BANKERS Stocks, Bonds and Investment Securities.													
Wildorado 189 Oldham D3	Wildorado State Bank $125 88–1349 ‡ $ '09	W. E. O'Neal	H. H. Elam	Laura W. O'Neal		20,000	5,500	35,090		39,320			8,000	Amarillo N., Amarillo; Drov. N., Kan. C.
Willis 1020 H Montgomery J22	First State Bank $175–10% 88–1350 ● ‡ $ '16	L. C. Cooper	M. J. Graybill	L. R. Paddock		20,000	3,050	113,110		76,390	17,340	6,570	35,870	N. Bk. of Com. and City Bk. & Tr. Co., Hou.; City N., Galv.
Wills Point 1811 Van Zandt E21	First National Bank $175–par 100 88–589 ‡ '95	J. C. Lybrand	John E. Owens, J. H. Human	J. H. Human, D. Childs, *A. C.*	C. E. Dean, E. Campbell, Jr.	50,000	29,690	277,150	12,150	272,570	14,750	31,360	50,310	Seab. N., N. Y.; Rep. N., Dallas.
" ------ "	**STATE NATIONAL BANK** $200–10% par 100 88–591 ● ‡ '09	R. W. Garrett	W. M. Teel	E. H. White	Miss Allye Smith, F. E. Lea	100,000	69,570	427,580	22,310	414,060	62,250	41,420	101,720	Seab. N., N. Y.; Dallas N. and Am. Ex. N., Dallas.
" ------ "	VanZandt County Nat. Bank $175–12% 88–590 ● ‡ '21	B. W. Bruce, *Ch.*, H. T. Fry	R. W. Curtis, *Active*, A. W. Meredith, H. Gilchrist	Spencer Starnes	Miss Laura Goodwin	50,000	14,860	236,720		197,820	2,750	17,350	83,650	N. Park, N. Y.; City N., Dallas.
Wilmer 263 Dallas E19	White Banking Co. 88–1351 ‡ † '10	L. F. White, K. L. White, *V. P.*	H. E. White, B. E. White	Carl Tigertt		(*Branch of White & Co., Lancaster, Tex.*)								Seab. N., N. Y.; Am. Ex. N., Dallas.
Wilson 160 Lynn C10	Wilson State Bank $135–10% par 100 88–1900 ‡ $ '19	Wm. D. Green	L. Lumsden	J. R. Houston	H. G. Cook	15,000	6,710	136,380	400	28,420		8,390	121,690	Citiz. N., Lubbock; Mtle. N., Dallas; Cont. N., Ft. Worth; 1st N., Tahoka.
Winchester 410 H Fayette K19	Winchester State Bank $200–10% 88–1352 ● ‡ $ '08	A. Ramsey	Mrs. W. A. Giles, J. F. Mohler	S. F. Drake	E. J. Hart	15,000	9,690	81,670		60,170	5,380	1,940	38,870	Chase N., N. Y.; So. Tex. Com'l N., Hou.; Mercantile Bk. & Tr. Co., Dallas.
Windom 389 Fannin C21	First National Bank $100–10% par 100 88–2032 ● † '25	W. Lee Dowlen	Jessie Floyd	J. D. Richardson	Lois Richardson, Carl E. Wright	40,000	9,070	111,730		96,010	8,450	28,910	27,430	Seab. N., N. Y.; City N., Dallas.
Winfield 1025 Titus D22	Winfield National Bank 88–1657 ‡ '24	G. A. Lokey, H. B. Stevens, *Ch. of Bd.*	A. P. King, W. G. Farrier	R. L. Witt	F. D. Thomas	25,000	4,540	151,180	18,670	132,250	1,440	13,540	51,160	Seab. N., N. Y.; Texarkana N., Texarkana; Rep. N., Dallas.
Wingate 213 Runnels F13	Security Bank, 88–1763 ‡ † '17	J. W. Dixon	J. D. Dunn	Duncan Hensley	Miss Leila Harter	2,500	11,360	107,160	1,000	40,260	1,200	4,370	74,180	Winters State, Winters; Am. Ex. N., Dallas.
Winnie 321 H Chambers K24	Farmers & Merch. State Bank *par* 100 88–1356 ● ‡ $ '10	R. A. Thornton, R. M. White, *V.P.*	C. G. Mendenhall, *Act.*	W. L. Evans		15,000		23,910		21,270	610	4,560	12,550	Seab. N., N. Y.; City N., Galv.; 1st N., Beaumont.

AUSTIN AND TEXAS COLLECTIONS PROMPTLY HANDLED BY THE AUSTIN NATIONAL BANK, AUSTIN, TEXAS

Town and County. ▲County Seats. No. 11 F. R. D. E El Paso ‖ Hous. $SanA.	●Mem. A.B.A. nNew §State †Priv. ‡Mem. State B. Ass'n. [Estab. ◆Fed. Res. Depts: T-Trust B-Bond d-SafeDep. ⓢSav. $LastSale %Div.	President.	Vice-President.	Cashier.	Ass't Cashier	Liabilities. Paid-up Capital	Surplus and Profits	Deposits	Other Liabilities	Resources. Loans and Discounts	Bonds and Securities	Miscellaneous	Cash & Exchanges, Due from Banks	Principal Correspondents.
Winnsboro ...2184 Wood D22	Cain Banking Co., UnInc. †'26 88-487	C. M. Cain				$ 10,000	$ 4,500	$ 33,660		$ 10,420	$ 3,000	$ 5,300	$ 29,430	1st N., Sulphur Springs and Winnsboro.
" ------ "	Citizens State Bank. ⓢ●‡$'27 88-2119	H. P. Wilcoxson	M. P. Dalton	M. P. Dalton	E. Newman	30,000	20,000	135,000	$ 3,500	132,000	3,100	28,700	24,700	No. Tex. N., Dall s; Citiz. State, Greenville.
" ------ "	First National Bank ●‡'01 $750-15% *par* 280 88-485	Alf. Morris C. H. Morris, *Ch.*	G. D. Hurdle T. A. Wright	T. A. Wright	Mrs. Pearl James	100,000	157,610	598,340	105,700	420,170	257,220	12,600	271,650	Seab. N., N. Y.; City N. and Am. Ex. N., Dallas.
Winona .....550 Smith E22	Winona State Bank ‡$'10 $160-10% *par* 100 88-1357	J. F. McClung	M. Starnes	J. B. McClung		20,000	16,420	68,070		81,530		3,480	19,470	So. Tex. Com'l N., Hou.; Am. Ex. N., Dallas.
Winters .....1509 Runnels F13	**FIRST NATIONAL BANK** $125-8% 88-1627 d●‡'15 *par* 100	Henry James	J. W. Dixon I. N. Wilkinson, *Act.*	Lyle Deffebach	T. R. Galloway	40,000	15,590	200,720	2,150	172,950	1,500	22,240	61,770	N. Bk. Com., N. Y.; Ft. W. N., Ft. Worth; Far. & Merch. N., Abilene; City N., Dallas.
" ------ "	Winters State Bank. d ●‡$'06 $225-10% 88-606	Jno. Q. McAdams	C. T. Rives	Carl Henslee	H. W. Robinson, Jr. Faris Callan	50,000	78,850	738,180	3,550	204,350	223,260	334,830	108,160	Han. N., N. Y.; Am. Ex. N., Dallas; Cont. N., Ft. Worth; So. Tex. Com'l N., Hou.
Wolfe City ....1859 Hunt C20	First State Bank ●‡$'06 $225-10% ◆ 88-1625	Guy E. Felty	T. M. McDonald J. F. Whitley	Wm. F. Gatteys	J. S. Turner	50,000	20,000	250,000		160,000	3,150	101,850	55,000	N. Park, N. Y.; Mtle. N. Bk., Dallas; Greenville N. Ex., Greenville.
" ------ "	**WOLFE CITY NATIONAL BANK** **IN WOLFE CITY** 12% *par* 100 88-582 ●‡'28	C. S. MITCHELL **First and oldest**	J. H. BLOCKER ULA BUSH **established Bank**	R. L. MULLINS **. Send us your C**	J. O. JONES **ollections direct.**	25,000	12,500	199,970		151,960		20,510	65,000	No. Tex. N., Dallas; 1st N., St. L.
Woodsboro ....519 S Refugio O19	First National Bank ●‡'19 $210-10% *par* 100 88-1471	W. M. Dodson	F. B. Rooke, Sr.	H. Cummins	H. M. Guthrie	25,000	28,860	171,140	13,410	181,850	1,850	4,820	49,880	Han. N., N. Y.; So. Tex. Com'l N., Hou.; Groos N., San Antonio.
Woodson .....225 Throckmorton D15	Woodson State Bank ●‡$'07 $170-10% 88-1358	B. S. Walker	Alex. Dickie, Jr.	G. D. Dickie	Nan Hambright	10,000	8,000	250,000	8,000	160,000	20,000		60,000	Am. Ex. N., Dallas; 1st N., Ft. Worth and Breckenridge.
▲**Woodville** ....1218 H Tyler I24	Citizens State Bank ●‡$'20 $350-10% 88-1910 *par* 100	L. M. Feagin	D. P. Mann	D. P. Mann	J. B. Shillings V. E. Raney	15,000	51,950	518,080		366,930	27,190	31,310	159,690	1st N., Hou.; Am. N., Beaumont; Rep. N., Dallas.
Wortham .....1100 Freestone G20	First National Bank ●‡'03 $175-10% 88-759	M. C. Strange N. B. Boyd, *Ch.*	N. B. Boyd	A. J. McKinney	F. R. Lindsey C. K. Bounds F. C. Graves	60,000	35,170	286,130	7,500	270,080	20,600	26,040	72,090	Han. N., N. Y.; Am. Ex. N. and Tex. N., Dallas; So. Tex. Com'l N., Hou.
" ------ "	First State Bank ●‡$'07 20% ◆ 88-760	J. L. Bays	T. B. Poindexter, *Active*	J. P. Stubbs	U. L. Davis G. O. Summers	50,000	25,000	405,770		244,550	110,900	12,500	112,830	Seab. N., N. Y.; So. Tex. Com'l. N., Hou.; City N. and Dallas N., Dallas.
Wylie .....945 Collin D19	Wylie National Bank ‡'24 88-2084	Fred Emerson	S. M. McDonald G. W. Housewright	L. O. Neal		25,000	3,080	110,130		51,380	850	6,270	80,770	Am. Ex. N., Dallas; 1st N., McKinney.
" ------ "	Wylie State Bank ‡$'28 88-848 (*Formerly First State Bank*)	H. N. Chapman	Earl Hogge	V. B. Gallagher, *V. P. and Cash.*	C. J. Bozman	25,000	3,750	406,920	5,000	368,330		104,620	49,080	Am. Ex. N., Dallas.
Yantis .....462 Wood D21	*Yantis State Bank*	(*Closed December 1,*	1927)											
Yoakum .....6184 H Lavaca M19	Farmers & Merchants State Bank ⓢ●‡$'17 88-1792 (*Bank in Dewitt Co.*)	C. J. Huth	John Machac, *Active*	E. J. A. Mertz		50,000	8,400	245,210		200,590	12,520	31,430	59,110	N. Park, N. Y.; Hou. N., Hou.; Guaranty State, San Antonio.
" ------ "	**YOAKUM NATIONAL BANK** $225-12% *par* 100 88-222 ⓢ●‡'90 (*Bank in Dewitt Co.*)	W. T. BRIAN E. B. CARRUTH, *Ch.* **Collections sent**	J. M. GREEN D. T. PRICE A. A. RIGGS **us will receive pr**	PERRY WENDTLAND **ompt attention**	E. A. KUTAC **and remitted on**	100,000	86,580	904,190	50,000	655,870	97,440	93,710	293,740	Han. N., N. Y.; So. Tex. Com'l N. and 1st N., Hou.; N. Bk. Com., San Antonio.
" ------ "	Yoakum State Bank ●‡$'06 $200-8% *par* 100 88-221 (*Bank in Dewitt Co.*)	Philip Welhausen	O. R. Davis M. C. Driscoll	B. H. Treybig	B. H. E. Hoppe W. A. Huebner	100,000	103,650	1,309,340	80,500	1,320,410	8,530	51,100	213,440	Han. N., N. Y.; Alamo N., San Antonio; Marine Bk. & Tr. Co. Hou.
Yorktown ....1723 S Dewitt M18	**FIRST NATIONAL BANK** $180-10% *par* 100 88-659 ●‡'03	R. P. KORTH **SEND US YOU**	W. WESTHOFF M. G. ECKHARDT **R ITEMS DIREC**	E. P. ZINCKE **T.**	O. W. EHLERS **Lading Drafts, Co**	50,000 **llections, Cash an**	70,480 **d Time**	624,160 **Items,**	14,690 **and re**	380,700 **mitted**	84,550 **for on d**	42,050 **ay of pa**	252,030 **yment.**	Alamo N., San Antonio; So. Tex. Com'l N. Hou.
" ------ "	First State Bank ●‡$'07 10% 88-660	F. Kraege	Wm. Metz Gus Thuem	W. C. Metz	J. E. Strieber	35,000	34,030	446,340		281,210	39,510	13,970	180,680	Chatham Phenix, N.Y.; Gt'y State, San An.
▲**Zapata** .....1527 S Zapata P1	Bank of Zapata †'19 88-2073	Wilmer Threadgill		R. San Miguel, Jr.		12,500	5,000	25,000		31,500		4,000	7,000	D. & A. Oppenheimer, San Antonio; Am. N., Austin.
Zephyr .....750 Brown G15	First State Bank ‡$'07 88-1361	Wm. Skipping	J. M. Beaird	W. L. Johnston	D. A. Johnston Mae Johnston	10,000	19,760	45,770		46,940	13,260	3,700	11,630	Ft. Worth N., Ft. Worth; Un. N., Hou.; 1st N., Brownwood.

THE AMERICAN NATIONAL BANK, AUSTIN, TEXAS Solicits Your Business

Digitized for FRASER
https://fraser.stlouisfed.org/
Federal Reserve Bank of St. Louis

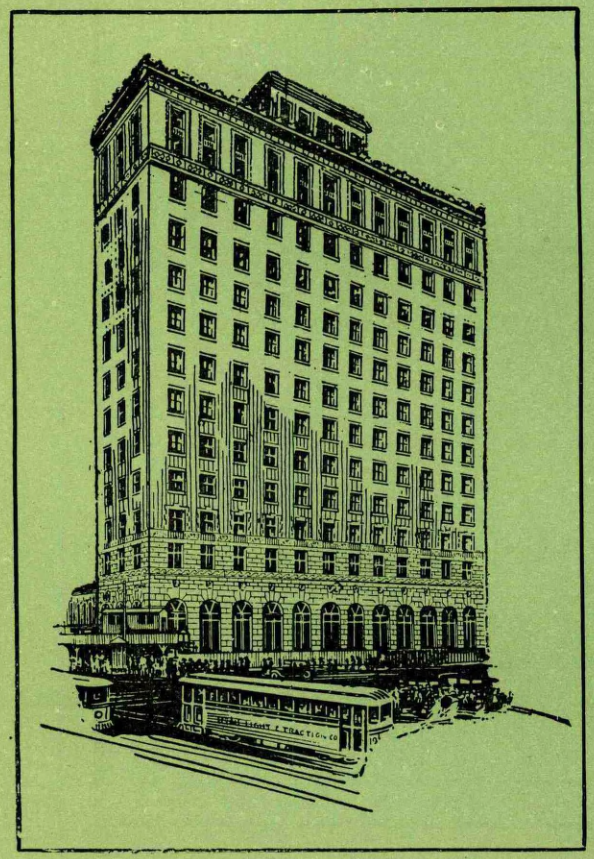

Sound and Progressive

A RECORD OF THIRTY-SEVEN YEARS of banking service to industries of the inter-mountain territory indicates the dependability of this institution and the experience of its officers in financial affairs of this region, an experience which will make their service valuable to correspondent bankers.

Since we are in close touch with business in this territory, we are able to handle your collections efficiently.

Our policy is one of sound and progressive banking.

Total Resources more than Thirteen Million Dollars

CONTINENTAL NATIONAL BANK

SALT LAKE CITY, UTAH

Officers

J. E. COSGRIFF	President	J. H. GRUT	Cashier
E. A. CULBERTSON . . .	Vice-President	ENOS HOGE	Assistant Cashier
W. W. TRIMMER	Vice-President	STEWART COSGRIFF . .	Assistant Cashier

Utah.

INDEX TO COUNTIES.

Beaver ..... M 5
Box Elder .... C 7

Cache ..... B 12
Carbon ..... I 18

Daggett ..... E 23
Davis ..... D 11
Duchesne ... G 18

Emery ..... K 17

Garfield ..... O 12
Grand ..... L 23

Iron ..... O 4

Juab ..... I 6

Kane ..... Q 11

Millard ..... K 6
Morgan ..... D 13

Piute ..... M 10

Rich ..... C 14

Salt Lake .... F 11
San Juan .... Q 23
Sanpete ..... J 12
Sevier ..... L 12
Summit ..... E 17

Tooele ..... F 5

Uintah ..... G 23
Utah ..... G 12

Wasatch .... G 15
Washington .. Q 3
Wayne ..... M 16
Weber ..... D 12

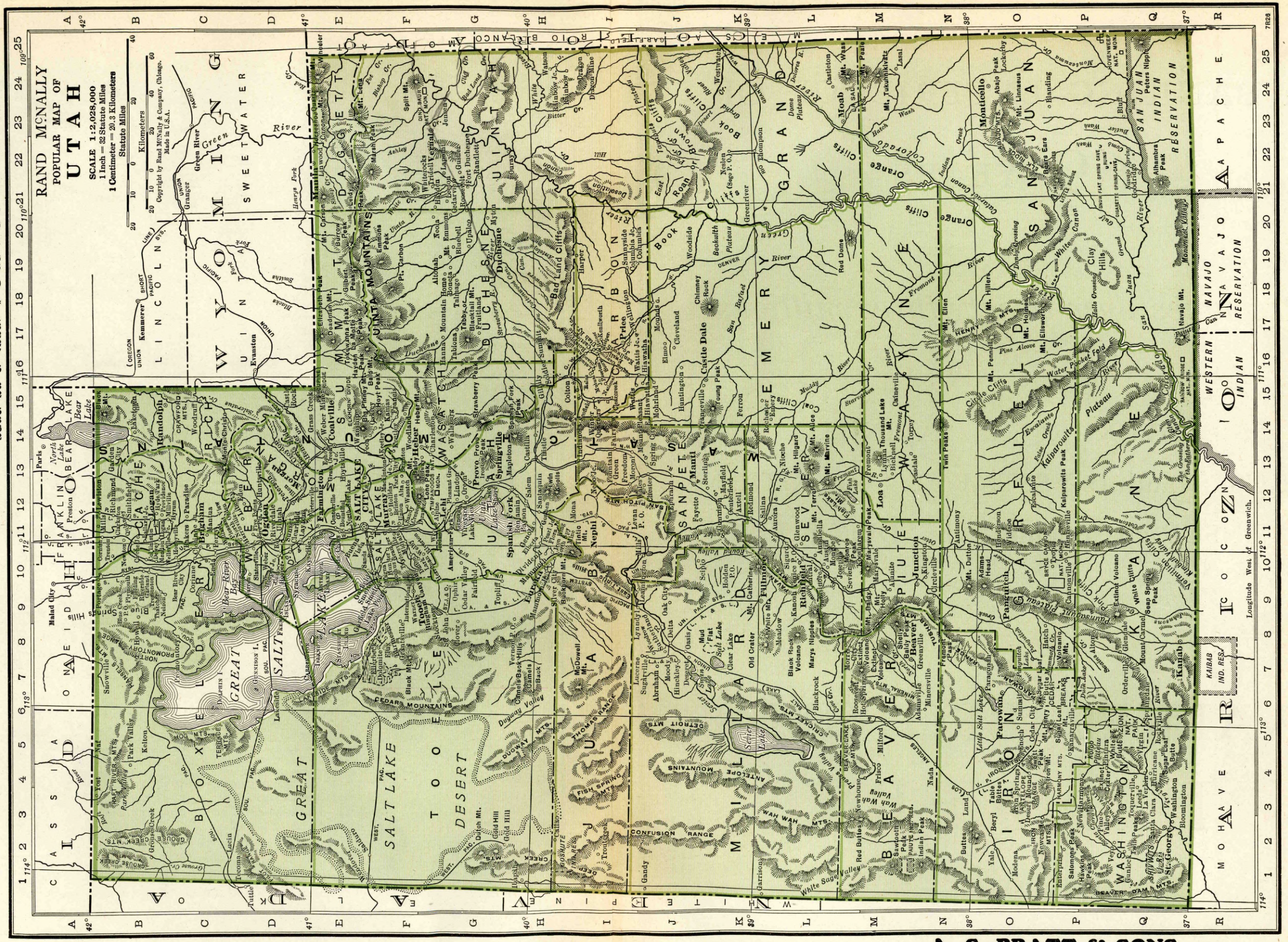
RAND McNALLY
POPULAR MAP OF
UTAH
SCALE 1:2,028,000
1 Inch = 32 Statute Miles
1 Centimeter = 20.3 Kilometers
Statute Miles
Kilometers
Copyright by Rand McNally & Company, Chicago.
Made in U.S.A.
Longitude West of Greenwich.
WYOMING
COLORADO
NEW MEXICO
ARIZONA
IDAHO
NEVADA
UTAH
Green River
Colorado River
Great Salt Lake
Salt Lake Desert
Great Salt Lake Desert
Uinta Mountains
Wasatch Mountains
Book Cliffs
Grand Canyon
Navajo Indian Reservation
San Juan Indian Reservation
Kaibab Ind. Res.
Mohave Indian Reservation
Western Navajo Indian Reservation
Salt Lake City
Ogden
Provo
Logan
Moab
Monticello
Price
Vernal
Richfield
Manti
Kanab
St. George
Cedar City
Parowan
Fillmore
Delta
Tooele
Nephi
Heber
Coalville
Evanston
Kemmerer
Rock Springs
Green River
Grand Junction
Durango
Farmington
Gallup
Flagstaff
Las Vegas
Boulder City
Pioche
Ely
Wendover
Tonopah
Goldfield
Beaver Dam Mts.
Virgin Peaks
Zion Nat. Mon.
Rainbow Bridge Nat. Mon.
Natural Bridges Nat. Mon.
Hovenweep Nat. Mon.
Navajo Nat. Mon.
Aztec Ruins Nat. Mon.
Canyon de Chelly Nat. Mon.
Wupatki Nat. Mon.
Sunset Crater Nat. Mon.
Montezuma Castle Nat. Mon.
Tuzigoot Nat. Mon.
Casa Grande Ruins Nat. Mon.
Organ Pipe Cactus Nat. Mon.
Saguaro Nat. Mon.
Chiricahua Nat. Mon.
Petrified Forest Nat. Mon.
Grand Canyon Nat. Mon.
Lake Mead Nat. Recr. Area
Death Valley Nat. Mon.
Joshua Tree Nat. Mon.
Pinnacles Nat. Mon.
Lassen Volcanic Nat. Park
Crater Lake Nat. Park
Mt. Rainier Nat. Park
Olympic Nat. Park
North Cascades Nat. Park
Glacier Nat. Park
Yellowstone Nat. Park
Grand Teton Nat. Park
Rocky Mountain Nat. Park
Mesa Verde Nat. Park
Black Canyon of the Gunnison Nat. Mon.
Great Sand Dunes Nat. Mon.
Bandelier Nat. Mon.
Carlsbad Caverns Nat. Park
Guadalupe Mts. Nat. Park
Big Bend Nat. Park
Padre Island Nat. Seashore
Amistad Nat. Recr. Area
Lake Meredith Nat. Recr. Area
Alibates Flint Quarries Nat. Mon.
Wind Cave Nat. Park
Jewel Cave Nat. Mon.
Scotts Bluff Nat. Mon.
Agate Fossil Beds Nat. Mon.
Homestead Nat. Mon.
Fort Larned Nat. Mon.
Fort Scott Nat. Mon.
Pipestone Nat. Mon.
Effigy Mounds Nat. Mon.
Isle Royale Nat. Park
Pictured Rocks Nat. Lakeshore
Sleeping Bear Dunes Nat. Lakeshore
Indiana Dunes Nat. Lakeshore
Cuyahoga Valley Nat. Recr. Area
Hopewell Culture Nat. Mon.
Shenandoah Nat. Park
Colonial Nat. Hist. Park
Fort Necessity Nat. Battlefield
Gettysburg Nat. Mil. Park
Independence Nat. Hist. Park
Valley Forge Nat. Hist. Park
Delaware Water Gap Nat. Recr. Area
Cape Cod Nat. Seashore
Minute Man Nat. Hist. Park
Boston Nat. Hist. Park
Acadia Nat. Park
Saint Croix Island Nat. Mon.
Fort Sumter Nat. Mon.
Fort Pulaski Nat. Mon.
Cumberland Island Nat. Seashore
Castillo de San Marcos Nat. Mon.
Everglades Nat. Park
Biscayne Nat. Park
Dry Tortugas Nat. Park
Fort Jefferson Nat. Mon.
Big Cypress Nat. Preserve
Canaveral Nat. Seashore
Cape Hatteras Nat. Seashore
Cape Lookout Nat. Seashore
Fort Raleigh Nat. Hist. Site
Guilford Courthouse Nat. Mil. Park
Kings Mountain Nat. Mil. Park
Moores Creek Nat. Mil. Park
Cowpens Nat. Battlefield
Congaree Swamp Nat. Mon.
Ocmulgee Nat. Mon.
Andersonville Nat. Hist. Site
Chickamauga & Chattanooga Nat. Mil. Park
Shiloh Nat. Mil. Park
Fort Donelson Nat. Mil. Park
Natchez Trace Parkway
Vicksburg Nat. Mil. Park
Jean Lafitte Nat. Hist. Park
Chalmette Nat. Hist. Park
Poverty Point Nat. Mon.
Hot Springs Nat. Park
Buffalo Nat. River
Pea Ridge Nat. Mil. Park
Wilson's Creek Battlefield
Harry S Truman Birthplace Nat. Hist. Site
George Washington Birthplace Nat. Mon.
Hopewell Furnace Nat. Hist. Site
Edison Nat. Hist. Site
Salem Maritime Nat. Hist. Site
Morristown Nat. Hist. Park
Saratoga Battlefield
Fort Stanwix Nat. Mon.
Theodore Roosevelt Birthplace Nat. Hist. Site
Theodore Roosevelt Nat. Mem. Park
Hamilton Grange Nat. Mem.
Federal Hall Nat. Mem.
Castle Clinton Nat. Mon.
Statue of Liberty Nat. Mon.
Ellis Island Nat. Mon.
Fort Stanwix Nat. Mon.
Women's Rights Nat. Hist. Park
Weir Farm Nat. Hist. Site
Eisenhower Birthplace Nat. Hist. Site
Dwight D. Eisenhower Nat. Hist. Site
Allegheny Portage Railroad Nat. Hist. Site
Johnstown Flood Nat. Mem.
Fort Necessity Nat. Battlefield
Friendship Hill Nat. Hist. Site
Steamtown Nat. Hist. Site
Gettysburg Nat. Mil. Park
Eisenhower Nat. Hist. Site
Valley Forge Nat. Hist. Park
Thaddeus Kosciuszko Nat. Mem.
Delaware Water Gap Nat. Recr. Area
Upper Delaware Scenic & Recr. River
Appomattox Court House Nat. Hist. Park
Booker T. Washington Nat. Mon.
Petersburg Nat. Battlefield
Richmond Nat. Battlefield Park
Colonial Nat. Hist. Park
Fredericksburg & Spotsylvania Nat. Mil. Park
Manassas Nat. Battlefield Park
Arlington House, The Robert E. Lee Mem.
Wolf Trap Farm Park for the Performing Arts
Clara Barton Nat. Hist. Site
Ford's Theatre Nat. Hist. Site
Lincoln Boyhood Nat. Mem.
Lincoln Home Nat. Hist. Site
Lincoln Museum
Lincoln Memorial
Washington Monument
Thomas Jefferson Memorial
National Capital Parks
Mary McLeod Bethune Council House Nat. Hist. Site
Carter G. Woodson Home Nat. Hist. Site
Frederick Douglass Home Nat. Hist. Site
Dumbarton Oaks
Hillwood
Meridian House
Textile Museum
Anacostia Museum
Smithsonian Institution
National Gallery of Art
National Museum of American History
National Museum of Natural History
National Air and Space Museum
National Museum of American Art
National Portrait Gallery
Arts and Industries Building
Freer Gallery of Art
Hirshhorn Museum and Sculpture Garden
National Museum of African Art
Arthur M. Sackler Gallery
National Museum of African Art
Enid A. Haupt Garden

A BANKING EXPERIENCE OF

69 YEARS

Resources over twenty-three millions

CHECKING and SAVINGS

TRUSTS and INVESTMENT SECURITIES

INSURANCE and SAFE DEPOSIT

◇ ◇

WALKER BROTHERS

BANKERS

SALT LAKE CITY

ESTABLISHED 1859 INCORPORATED 1903

Member Federal Reserve System

FRASER
Digitized for
Federal Reserve Bank of St. Louis

Number under Name of Bank is the New Transit Number given to each bank in U. S. exclusively by The Rand McNally Bankers' Directory, under the authority of The American Bankers Ass'n.

UTAH

Non-Bank Towns with Nearest Banking Point (Indexed Acces.), Lawyers, Laws (indexed) in back of this volume. For Interest Rates, Holidays, etc., see Laws.

Town and County. ▲County Seats. No. 12 F. Res. Dist. Salt Lake Branch.	●Mem. A.B.A. nNew §State †Priv. ‡Mem. State B. Ass'n. [Estab. ◆Fed. Res. Depts: T-Trust B-Bond d-SafeDep. ⓢSav. $LastSale%Div.	President.	Vice-President.	Cashier.	Ass't. Cashier	Liabilities. Paid-up Capital	Surplus and Profits	Deposits	Other Liabilities	Resources. Loans and Discounts	Bonds and Securities	Miscellaneous	Cash & Exchanges, Due from Banks	Principal Correspondents.
American Fork 1827 Utah G12 2763	Bank of American Fork $300–12% *par* 100 97–55 dⓢ●‡$'91	Jas. Chipman	S. L. Chipman	W. S. Chipman	H. C. Johnson Jarvis Aydelotte	$ 50,000	$ 80,290	$ 908,410	$ 29,780	$ 758,640	$ 3,930	$ 44,730	$ 261,170	Han. N., N.Y.; Utah State N., Salt Lake C.
" ------ "	Peoples State Bank dⓢ●‡$'13 $125–6% *par* 100 97–102	J. F. Noyes	W. H. Chipman	Clifford E. Young	C. P. Crookston	40,000	14,930	311,860	----------	251,820	8,230	35,350	71,400	Am. Ex. Irv. Tr. Co., N. Y.; Deseret N., Salt Lake C.
▲Beaver 1827 Beaver M7	State Bank of Beaver County $125–4% *par* 100 97–47 dⓢ●‡$'04	C. F. Harris	S. O. White	Samuel O. White	Emma T. Mathews Ruby Tattersoll	54,000	27,000	182,260	237,540	410,890	4,520	26,820	58,580	Deseret N., Salt Lake C.
Bingham Canyon Salt Lake F10 2676	Bingham State Bank dⓢ●‡$'03 $50–10% *par* 100 ◆ 97–36	L. S. Cates	S. Armstrong C. E. Adderley	D. M. Todd, Jr.	----------	26,000	24,200	652,090	----------	338,800	240,810	18,540	104,130	Bkrs. Tr. Co., N.Y.; N. Copper, Salt Lake C.; Am. Tr. Co., San F.; 1st N., Los A.
" ------ "	First National Bank ●†'20 $125 97–134	G. E. Chandler	Eugene Chandler	Eugene Chandler	B. T. Lynch	100,000	26,500	298,080	----------	168,450	66,250	74,700	115,270	N. Bk. Com., N. Y.; A. & L. P. N., San F.; Walker Bros., Bkrs., Salt Lake C.
Bountiful 2063 Davis E11	Bountiful State Bank ⓢ●‡$'06 $125–8½% 97–56	J. A. Eldredge	Richard Stringham	David Mabey	L. H. Sessions	100,000	62,330	699,100	3,680	726,110	8,970	63,810	66,210	Cont N., Utah State N., and Deseret N., Salt Lake C.: Ogden State, Ogden.
▲Brigham 5282 Box Elder C11	**FIRST NATIONAL BANK** $125–12% 97–29 ⓢ●†'01	John D. Peters	Philip Quayle W. T. Davis	J. Leo Nelson	Perry D. Peters	100,000	15,000	1,260,000	----------	800,000	115,000	110,000	350,000	N. City, N. Y.; Ogden State, Ogden; Utah State N., Salt Lake C.
" ------ "	**STATE SECURITY BANK** $65–8% 97–28 dⓢT●‡$'89 *par* 50	J. E. Halverson	R. L. Fishburn M. A. Browning	G. A. Anderson	----------	100,000	50,470	1,077,770	----------	786,560	108,000	81,910	251,770	Am. Ex. Irv. Tr. Co., N. Y.; Cont. N. Bk. & Tr. Co., Chi.; 1st N. and Ogden State, Ogden; Walker Bros., Bkrs., S. L. C.; W. F. Bk. & Un. Tr., San F.
Cache Junction Cache B11 105	*Farmers Banking Co.*	(*Closed January* 13, 1928)												
▲Castle Dale 715 Emery J16	Emery County Bank ⓢ●‡$'06 $150–12% *par*100 97–58	Samuel Singleton	J. B. Crawford	Edmund Crawford	E. M. Crawford	25,000	15,500	273,480	4,910	170,180	99,830	5,740	43,140	Deseret N., Salt Lake C.
Cedar City 2462 Iron O5	Bank of Southern Utah $20–15% ◆ 97–59 ⓢ●‡$'04	U. T. Jones	M. D. Higbee J. G. Pace	S. J. Foster	E. M. Corry Arthur Gardner	100,000	85,680	750,640	20,020	803,040	9,700	74,000	70,610	1st N., Chi.; Deseret N., Salt Lake C.; Citiz. N. Tr. &. Sav., Los. A.
Clearfield 231 Davis D11	Clearfield State Bk. dⓢ●‡$'17 $150–8% *par* 100 97–117	G. E. Holt	A. Z. Tanner	W. W. Steed, Jr.	Jesse D. Barlow	25,000	14,530	114,800	----------	133,070	----------	5,690	15,570	Utah State N., Salt Lake C.; 1st N., Ogden.
▲Coalville 771 Summit E14	First National Bank dⓢ●†'05 $155–8% 97–60 *par* 100	Alfred Blonquist	Axcil Blonquist Robert Young	F. D. Williams	----------	50,000	25,720	716,930	1,210	444,260	186,160	12,390	150,040	Han. N., N. Y.; N. Bk. Com. and Ogden State, Ogden; Oma. N., Oma.; Walker Bros., Bkrs., S. L. C.
Delta 939 Millard F12	nPahvant Valley Bank §'28 97–140	T. C. Collister	E. L. Lyman, Jr.	Parker Robinson	----------	25,000	5,000	----------	----------	----------	----------	----------	----------	
Ephraim 2287 Sanpete J13	Bank of Ephraim ⓢ●‡$'05 $250–12% ◆ 97–61	A. N. Bjerregaard	C. Willardson	F. H. Rasmuson	O. L. Hansen	50,000	50,000	400,000	100,000	500,000	25,000	----------	75,000	Utah State N., Salt Lake C.
Eureka 3608 Juab H10	Eureka Banking Co. $150–7% 97–62 dⓑⓢ●‡$'16 *par* 100	Geo. H. Dern	J. Geo. Jones	A. J. Jex	Thos. A. McCormick	30,000	11,000	365,500	----------	202,100	105,000	10,950	88,450	N. Bk. Com., N. Y.; Crocker 1st N., San F.; N. Copper, Salt Lake C.
Fairview 1423 Sanpete I14	Fairview State Bk. dⓢ●‡$'14 $175–8% 97–109 *par* 100	Ole Lasson	A. R. Anderson	P. Sundwall, Jr.	Eulala Tucker	25,000	26,170	258,150	2,010	179,880	69,250	4,360	57,840	Am. Ex. Irv. Tr Co., N.Y.: Deseret N., Salt Lake C.
▲Farmington 1170 Davis E11	Davis County Bank ⓢ●‡$'92 $300–20% 97–63	J. S. Clark	James A. Eldredge	A. L. Clark	G. S. Clark	25,000	53,950	307,750	----------	314,820	9,250	32,640	29,980	Am. Ex. Irv Tr. Co., N. Y.; Deseret N., Salt Lake C.
▲Fillmore 1490 Millard K9	Fillmore Com'l & Sav. Bank $135–6% ◆ 97–128 dⓢ●‡$'20 *par* 100	G. M. Whitmore	A. A. Kimball	Byron Howells	W. J. Anderson	50,000	14,360	250,000	----------	265,000	----------	----------	42,000	1st N., Nephi; N. Copper, Salt Lalt C.; Los. A.-1st N. Trust & Sav., Los A.
" ------ "	State Bank of Millard County $250–20% 97–64 dⓢ●‡$'07 *par* 100	Joseph T. Finlinson	Parker Robison	Parker Robison	B. G. Kenney Claude Robins	40,000	59,000	729,100	----------	614,200	12,000	32,300	170,100	Am. Ex. Irv. Tr. Co., N.Y.; Deseret N., Salt Lake C.; Citz. N. Tr. & Sav., Los A.
Fountain Green Sanpete I13 1169	Bank of Fountain Green $200–12% ◆ 97–114 dⓑⓢ●‡$'16 *par*100	G. M. Whitmore	John E. Aagard	F. D. Smyth	----------	25,000	32,450	430,340	3,000	274,000	43,550	1,000	167,240	N. City, N. Y.; 1st N., Nephi; N. Copper, Salt Lake C.
Garfield 2010 Salt Lake E10	Garfield Banking Co. $225–20% 97–65 dⓑⓢT●$'07 *par* 100	L. S. Cates	S. Armstrong J. M. Bidwell	John A. Donaldson	H. E. Nicholson	30,000	17,100	520,890	1,560	319,670	174,690	18,640	56,550	Bkrs. Tr. Co., N.Y.; N. Copper, Salt Lake, C.; Bk. of Cal. N. A., San F.; Los. A.-1st N. Tr. & Sav., Los A.
Grantsville 1213 Tooele F9	Grantsville Deseret Bank $50–8% *par* 50 97–67 ⓢ●‡$'10	M. A. Eliason	P. E. Wrathall	P. E. Anderson	J. A. Hunter	20,000	16,930	139,980	----------	116,770	1,520	28,370	30,250	Utah State N. and Cont. N., Salt Lake C.
Greenriver 645 Emery K20	Commonwealth Bk. ⓢ●‡$'21 *par* 100 97–68	N. S. Neilson	W. F. Asimus	I. E. Jorgensen	----------	25,000	1,460	102,440	2,730	78,950	10,090	19,930	22,650	Cont. N. Bk. & Tr. Co., Chi.; Cont. N., Salt Lake C.; U. S. N., Den.
Gunnison 1115 Sanpete K12	Gunnison Valley Bank $125 ◆ 97–69 dⓢ●‡$'09 *par* 100	O. B. Berglund Wm. Metcalf, *V. P.*	John C. Mellor Ira Overfelt	F. A. Beck	----------	50,000	1,000	230,250	86,860	221,530	6,330	79,900	60,350	N. City, N. Y.; Columbia Tr. Co. and Walker Bros., Bkrs., Salt Lake C.
▲Heber 1931 Wasatch F14	Bank of Heber City ●‡$'02 97–70	J. R. Murdock	J. W. Clyde	Emer W. Murdock	Elmer Strong	100,000	37,870	495,190	----------	524,440	4,270	37,210	67,140	N. Park, N.Y.; Utah State N., Salt Lake C.

Banks Advertising in this Directory give Prompt Attention to Collections and Correspondence

Number under Name of Bank is the New Transit Number given to each bank in U. S. exclusively by The Rand-McNally Bankers' Directory, under the authority of The American Bankers Ass'n.

UTAH—Continued

Non-Bank Towns with Nearest Banking Point (Indexed Acces.), Lawyers, Laws (indexed) in back of this volume. For Interest Rates, Holidays, etc., see Laws.

Town and County. ▲County Seats. No.12Fed.Res.Dist. Salt Lake Br.	●Mem. A.B.A. ¤New §State †Priv. ‡Mem. State B. Ass'n. [Estab. ◆Fed. Res. Depts: T-Trust B-Bond d-SafeDep. ⑤Sav. $LastSale%Div.	President.	Vice-President.	Cashier.	Ass't Cashier.	Liabilities. Paid-up Capital	Surplus and Profits	Deposits	Other Liabilities	Resources. Loans and Discounts	Bonds and Securities	Miscellaneous	Cash & Exchanges, Due from Banks	Principal Correspondents.
Helper 1606 Carbon 116	Helper State Bank ⑤●‡$ 10 ◆ 97-71	J. Barboglio	F. R. Slopanskey	Glen Ballinger	Jack Vignetto	$ 50,000	$ 61,240	$ 966,890	$ 5,000	$ 621,750	$ 202,210	$ 10,000	$ 249,180	N. Bk. Com., N. Y.; Utah State N. and N. Copper, Salt Lake C.
Hurricane 1021 Washington Q4	State Bk. of Hurricane $15-7% 97-120 d⑤●‡$'17 par 10	David Hirschi	C. B. Petty	Claud Hirschi		20,000	8,000	150,600	7,330	135,760		5,090	45,070	N. Park, N. Y.; Far. & Merch., Provo.
Hyrum 1858 Cache B11	*Hyrum State Bank d⑤●‡$'08 $150-10% par 100 97-72 (*Member Cache Valley Clearing House, Logan, Utah)	S. S. Eccles	Robert Baxter	Clifford Warr		25,000	15,850	225,610	50,470	271,880	200	9,420	35,440	Am. Ex. Irv. Tr. Co., N.Y.; Thatcher Bros. Bkg. Co., Logan; 1st N., Ogden.
Kamas 563 Summit F14	Kamas State Bank ⑤●‡$'09 10% 97-73	Jas. A. Knight	J. B. Hoyt	Moses C. Taylor	Doris McCormick	20,000	12,090	316,280		262,290	26,600	9,320	50,160	Cont. N., Salt Lake C.; 1st N., Ogden.
Kaysville 809 Davis E11	Barnes Banking Co. ⑥●‡$'91 $400-20% ◆ 97-74 par 100	Royal C. Barnes	J. G. M. Barnes	J. R. Gailey	G. M. Barnes	50,000	115,000	360,000	30,000	470,000	20,000	20,000	45,000	Deseret N., Salt Lake C.
Layton 1175 Davis D11	First National Bank ⑥●‡'05 $210-12% 97-75	E. P. Ellison	Rufus Adams J. M. Smith	L. E. Ellison	Vird Cook	25,000	55,320	299,110	43,610	318,070	44,530	8,030	52,410	Chase N., N. Y.; N. Bk. Com., Ogden; N. Copper, Salt Lake C.
Lehi 3078 Utah G12	State Bank of Lehi d⑤●‡$'14 $160-8% 97-85	James Chipman	J. H. Gardner	W. S. Chipman	E. L. Chipman G. R. Adamson	25,000	24,270	354,480		256,100		23,340	124,310	Han. N., N.Y.; Utah State N., Salt Lake C.
Lewiston 1645 Cache A12	*Lewiston State Bank $175-12% 97-76 d⑤●‡$'05 (*Member Cache Valley Clearing House, Logan, Utah)	Martin Pond	Hyrum Hayball	S. R. Rogers	Langton Barber	40,000	25,000	240,000	20,000	254,000	6,000	30,000	30,000	1st N., N.Y.; 1st N., Ogden; Walker Bros., Bkrs., Salt Lake C.
▲**Loa** 499 Wayne M12	State Bank of Wayne ⑤●‡$'20 $117-4% par 125 97-133	John S. Hiskey	John R. Stewart	Arthur Brian		25,000	10,780	112,990		116,500		4,870	27,400	N. Copper, Salt Lake C.; Richfield Com'l & Sav., Richfield.
▲**Logan** 10,129 Cache B12	*Cache Valley Bkg. Co. $235-12% ◆ 97-23 d⑤T●‡$'03 par 100	F. P. Champ	A. H. Thompson Hyrum Hayball	W. O. Darley	N. W. Haws L. W. Hovey	100,000	90,490	1,711,110	6,070	910,560	422,170	92,660	482,270	1st N., N. Y.; Walker Bros., Bkrs., Salt Lake C.; Ogden State, Ogden.
" ------ "	*First National Bank 97-22 d⑤T●‡'92	J. H. Anderson	L. S. Smart A. Sonne	A. Sonne	L. Westerholm	100,000	77,510	1,616,210	171,300	1,340,240	69,150	80,850	474,790	Am. Ex. Irv. Tr. Co., N.Y.; Utah State N., Salt Lake C.; Ogden State, Ogden.
" ------ "	*Thatcher Bros. Banking Co. $300-20% ◆ 97-21 d⑤T●‡$'83 par 100	H. E. Hatch	S. S. Eccles D. C. Budge	H. J. Hatch	C. B. Squires	100,000	113,560	1,737,500	63,350	1,369,450	332,280	79,790	232,890	Am. Ex. Irv. Tr. Co., N. Y.; 1st N., Chi.; Am. Tr. Co., San F.; 1st N., Ogden.
	Cache Valley Clearing House (Members indicated by a ★)	W. O. Darley		Clifford Warr, *Sec. and Tr.*										
Magna 1515 Salt Lake F10	Magna Banking Co. $130 par 100 97-113 d⑤T●‡$'07	L. S. Cates	Sherman Armstrong	J. A. Donaldson		25,000	8,350	354,570	1,950	217,180	132,050	8,590	32,050	Bkrs. Tr. Co., N. Y.; N. Copper, Salt Lake C.; Los A.-1st N. Tr. & Sav., Los A.
▲**Manti** 2412 Sanpete J13	Manti City Savings Bank 97-77 ⑤●‡$'90	Lewis Anderson	J. C. Mellor	Ray. P. Dyreng	J. J. Jensen	50,000	88,860	627,100		537,260	103,400	47,860	77,430	Am. Ex. Irv. Tr. Co., N. Y.; 1st N., Chi.; W. F. Bk. & Un. Tr., San F.; Deseret N., S. L. C.
Midvale 2209 Salt Lake F11	Midvale State Bank ⑤●‡$'09 $160-8% 97-49	W. S. Chipman	A. W. Ivins	D. M. Todd, Jr.		35,000	12,400	462,740		361,180	15,050	25,590	108,310	N. Park, N.Y.; Utah State N. and Walker Bros., Bkrs., Salt Lake C.
Milford 1308 Beaver M5	Milford State Bank ⑤●‡$'12 $165-10% 97-78	R. H. Pitchforth	Sam Cline	F. R. Levi	J. C. Smith	25,000	27,240	294,850	9,560	291,830	300	26,260	38,250	Cont. N., Salt Lake C.
▲**Moab** 856 Grand L23	First National Bank d⑤●†'16 par 100 97-116	D. L. Goudelock	C. A. Robertson V. P. Martin	H. G. Green	W. R. McConkie	50,000	12,040	222,200	48,700	141,810	107,710	31,850	51,560	N. Copper, Salt Lake C.
Monroe 1719 Sevier L10	Monroe State Bank d⑤●‡$'10 $137.50-10% par 100 97-79	Alma F. Bohman	Alma Magleby	H. R. Tietjen		25,000	20,380	203,440		179,160		12,630	56,970	Am. Ex. Irv. Tr. Co., N. Y.; Deseret N., Salt Lake C.
▲**Monticello** 768 San Juan O24	State Bank of San Juan $100-8% 97-123 ⑤●‡$'18 par 100	L. B. Redd	F. B. Hammond W. H. Redd	L. Hardy Redd		50,000	16,000	153,000	6,000	126,000	1,000	18,000	80,000	Deseret N., Salt Lake C.
▲**Morgan** 995 Morgan D12	First National Bank ●†'03 97-80	H. B. Crouch	J. Williams, Jr.	B. W. Heiner		25,000	21,780	270,630		200,000	40,000		89,220	Walker Bros., Bkrs., Salt Lake C.; 1st N., Ogden; Oma. N., Oma.
Moroni 1355 Sanpete I13	Bank of Moroni d⑤●‡$'05 $150-8% par 100 97-81	A. Anderson	O. Bradley	E. D. Anderson	E. A. Draper	25,000	14,670	115,110	36,770	167,730	1,690	7,020	15,110	N. Park, N.Y.; Utah State N., Salt Lake C.
Mt. Pleasant 2415 Sanpete I13	Mt. Pleasant Com'l & Sav. Bk. $275-16% 97-45 d⑤T●‡$'92 par 100	N. S. Neilson	S. H. Gill	E. W. Wall	H. F. Wall	50,000	87,770	370,200		410,030	26,780	27,530	43,630	Chase N., N. Y.; N. Copper and Walker Bros., Bkrs., Salt Lake C.
" ------ "	North Sanpete Bank $240-10% 97-46 d⑤●‡$'05 par 100	W. D. Candland	C. W. Sorensen	A. L. Peterson	Calvin Christensen	50,000	76,270	271,580		284,470	28,500	17,150	67,720	N. Park, N.Y.; Utah State N., Salt Lake C.
Murray 4584 (*Br. of Salt Lake City*) Salt Lake F11	First National Bank ●†'03 97-26	John C. Cutler	D. A. McMillan	D. A. McMillan	Ethel M. Tingley H. A. Robbins	100,000	26,950	910,280	97,080	521,660	400,000	102,500	53,090	Chase N., N. Y.; Deseret N., Salt Lake C.; W. F. Bk. & Un. Tr. Co., San. F.
" ------ "	Murray State Bank d⑤●‡$'02 12% 97-27	J. E. Cosgriff	A. Bradford	Chesley Barton		15,000	16,150	159,410		164,420	1,300	2,820	22,100	N. Bk. Com., N. Y.; Cont. N., Salt Lake C.
▲**Nephi** 2603 Juab I12	First National Bank d⑤●†'86 $250-20% par 100 97-38	G. M. Whitmore	J. W. Whitmore	W. C. Andrews	Frank Brough Paul E. Booth	50,000	73,330	784,250		637,370	129,250	4,800	136,160	N. City, N. Y.; Los A.-1st N. Tr. & Sav., Los A. N. Copper, S. L. C.; Am. Tr., San F.
" ------ "	Nephi National Bank ⑥●†'07 97-39	J. S. Ostler	T. A. Foote	Ralph Brough	C. W. Glazier	50,000	780	224,780	48,570	216,880	54,310	22,800	30,150	Deseret N., Salt Lake C.
Oasis 415 Millard J8	(*State Bank of Oasis*)	(*Closed Feb. 29, 1928*)												

Digitized for FRASER
https://fraser.stlouisfed.org
Federal Reserve Bank of St. Louis

1787 **Number under Name of Bank** is the **New Transit Number** given to each bank in U. S. **exclusively** by **The Rand-McNally Bankers' Directory, under the authority** of **The American Bankers Ass'n.**

OGDEN Reserve City (Weber D 11) County Seat

(Fed. Reserve Dist. No. 12, Salt L. City Br.) Pop. 37,600.

Non-Bank Towns with **Nearest Banking Point** (Indexed Acces.), **Lawyers, Laws** (indexed) in back of this volume. For **Interest Rates, Holidays,** etc., see **Laws.**

●Mem. A.B.A. ⁿNew §State †Priv. ‡Mem. State B. Ass'n. [Estab. ◆Fed. Res. Depts: T-Trust B-Bond d-Safe Dep. ⑤Sav. $Last Sale %Div.

	President.	Vice-President.	Cashier.	Ass't Cashier.	Liabilities. Paid-up Capital	Surplus and Profits	Total Deposits	Other Liabilities	Resources. Loans and Discounts	Bonds and Securities	Miscellaneous Resources	Cash & Exchanges, Due from Banks	Principal Correspondents.
***COMMERCIAL SECURITY BANK** $170–8% par 100 97–4 d①T●‡$'25	F. J. STEVENS P. HEALY, *Ch. of Bd.*	A. S. PATTERSON FRED M. NYE W. H. SHEARMAN	S. G. DYE	H. W. HINLEY, *A. Cash. and Tr. Off.* W. A. BUDGE	$ 200.000	$ 178,390	$ 2,475,610	6,150	$ 2,228,170	$ 181,150	$ 141,170	$ 309,660	N. Bk. Com., N. Y.; Ill. Merch. Tr. Co., Chi.; Crocker 1st N., San F.; Oma. N., Oma.; Den. N., Den.; Cont. N. and Walker Bros. Bkrs., Salt Lake C.; Los A.-1st N. Tr. & Sav., Los A.
	Prompt and efficient service in handling Collections. Credit inquiries invited.												
***FIRST NATIONAL BANK** $150–8% par 100 97–2 B●‡'81	M. S. ECCLES	G. S. ECCLES, *Act.* R. B. PORTER M. A. BROWNING	A. V. McINTOSH	LAWRENCE CLAYTON	500.000	114,040	5,196,260	$1,062,410	2,816,610	2,466,490	78,690	1,510,930	Am. Ex. Irv. Tr. Co.. N. Y.; 1st N., Chi. and Oma.; Bk. of Italy N., N. Tr. & Sav. Assn. and Crocker 1st N., San F.; Com. Tr. Co., Kan. C.; Deseret N., Utah State N., and Walker Bros. Bks., Salt Lake C.; U. S. N., Port.; Bk. of Italy N. Tr. & Sav. Assn., Los A.; Den. N., Den.
	We make a specialty of Collection business. We present promptly and insist upon payment or definite reason for non-payment. Prompt returns at lowest rates.												
First Savings Bank $260–15% par 100 97–6 dB⑤T●‡$'89	M. S. Eccles M. A. Browning, *V. P.*	G. S. Eccles R. B. Porter	S. T. Jeppesen W. H. Loos, *Tr. Off.* W. L. Wilson, *A. Tr. Off.*	W. H. Loos W. L. Wilson	250,000	176,460	3,834,100	116,870	2,703,340	1,236,550	71,460	366,080	Am. Ex. Irv. Tr., N. Y.; 1st N., Ogden; Deseret N. and N. Copper, Salt Lake C., Calif. N., Sac.
***NATIONAL BANK OF COMMERCE** $100 par 100 97–1 d⑤T●‡'04	C. H. BARTON	J. H. RILEY J. W. ABBOTT EZRA RICHARDSON P. A. DIX	H. B. BARTON J. H. DeVINE, *Tr. Off.* J. H. RILEY, *A. Tr. Off.*	J. R. HINCHCLIFF P. A. KOHN L. P. COOK	250,000	58,250	2,692,770	180,600	2,135,600	205,950	188,480	651,580	N. Park and N. Y. Tr. Co., N. Y.; 1st N., Chi.; Wells Fargo Bk. & Union Tr. Co., San F.; Oma. N., Oma.; Walker Bros. Bkrs., Salt Lake C.; U. S. N., Port.; Den. N., Den.
	Send us your Utah Collections. We have unsurpassed facilities for handling them.												
***OGDEN STATE BANK** $600–30% ⑤T●‡$'89 97–5	A. P. BIGELOW	E. L. VAN METER G. L. BECKER	D. E. DAVIS O. J. STILWELL, *Tr. Officer* D. J. BARKER, *A. Tr. Officer.*	W. N. FARR	100,000	323,200	9,264,790	12,000	7,027,200	1,284,250	167,680	1,220,850	Chase N., N. Y.; Cont. N. Bk. & Tr. Co., Chi.; Wells Fargo Bk. & Union Tr. Co., San F.; Colo. N. and Den. N., Den.; Los A.-1st N. Tr. & Sav., Los A.; Walker Bros. Bkrs., Salt Lake C.
	We make a specialty of, and have unequaled facilities for handling your items and collections for Utah and Southern Idaho. Moderate charge. Try us.												
Ogden Clearing House (*Members indicated by a**)	A. P. Bigelow	Chas. H. Barton	H. B. Barton, *Sec. and Tr.*	E. A. James, *Ex.* J. N. Hansen, *Mgr.*									
Hogle & Co., J. A. (Eccles Bldg.) ¶				S. M. Scott, Jr., *Mgr.*									

Banks Advertising in this Directory give Prompt Attention to Collections and Correspondence

Town and County. ▲County Seats. In No. 12 F. R. D. Salt Lake Branch.	●Mem. A.B.A. ⁿNew §State †Priv. ‡Mem. State B. Ass'n. [Estab. ◆Fed. Res. Depts: T-Trust B-Bond d-SafeDep. ⑤Sav. $LastSale %Div.	President.	Vice-President.	Cashier.	Ass't Cashier.	Liabilities. Paid-up Capital	Surplus and Profits	Deposits	Other Liabilities	Resources. Loans and Discounts	Bonds and Securities	Miscellaneous	Cash & Exchange, Due from Banks	Principal Correspondents.
▲**Panguitch** ...1473 Garfield O8	Panguitch State Bank *par $00* 97-138 ⑤●†§'24	W. J. Henderson	Ira W. Hatch	Parley Ipson	Ned Miller	$ 25,000	$ 12,090	$ 224,010		$ 170,820	$ 500	$ 5,010	$ 84,770	N. City, N. Y.; N. Copper, Salt Lake C.; 1st State, Salina.
Park City ....3393 Summit F13	First National Bank ⑤●‡'91 97-85	W. W. Armstrong	Sherman Armstrong	Jerome Paxton		50,000	26,490	868,730		457,670	371,060	9,210	107,280	Bkrs. Tr. Co., N.Y.; N. Copper, Salt Lake C.; Los A.-1st N. Tr. & Sav., Los A.
" ..... "	State Bank of Park City $160-8% 97-115 d⑤●‡§'17 *par 100*	John C. Cutler	G. W. Lambourne	H. Fred Egan		25,000	28,820	720,920		61,060	577,140	8,800	127,740	Am. Ex.-Irv. Tr. Co., N. Y.; 1st N., Chi.; W. F. Bk. & Un. Tr., San F.; Deseret N., Salt Lake C.
▲**Parowan** ....1640 Iron O6	Bank of Iron County ●‡§'08 ◆ 97-86	L. N. Marsden	Wm. Adams	J. C. Mitchell	E. R. Lyman	35,000	21,000	270,000		200,000			66,000	Utah State N., Salt Lake C.
Payson .....3031 Utah H12	State Bank of Payson $100-6% ◆ 97-119 d⑤●‡§'17 *par 100*	T. F. Tolhurst; G. M. Whitmore, *Ch. of Bd.*	Henry Erlandson	Ray Monsen	C. H. Dixon	50,000	2,500	352,000	$ 25,000	340,000	6,000	41,500	42,000	N. City, N. Y.; N. Copper, Salt Lake C.
Pleasant Grove Utah G12 1682	Bank of Pleasant Grove $200-10% 97-88 d⑤●‡§'05 *par 100*	James Chipman	J. R. Halliday	W. S. Chipman	S. L. Swenson; J. A. West	20,000	32,220	349,200		259,750		16,640	125,030	Han. N., N.Y.; Utah State N., Salt Lake C.
▲**Price** .....2364 Carbon I17	**CARBON COUNTY BANK** $110 *par 100* ◆97-127 d⑤●‡§'19	J. W. HAMMOND; W. A. LOWRY. *Ch. of Bd.*	A. W. McKINNON; F. C. HILL	C. J. EMPEY		100,000	24,000	454,200	1,000	448,500	23,100	18,700	88,900	Chase N., N. Y.; Utah State N., Salt Lake C.
	Send 15c with Sight Drafts for Presentation, $1.00 for Credit Reports.													
" ..... "	First National Bank d⑤●†'01 $300 *par 100* 97-51	J. Barboglio	C. O. Hanson	G. N. Nelson	Eugene C. Hanson	50,000	85,580	1,007,230	78,500	650,590	316,960	15,460	238,300	N. City, N. Y.; N. Copper and Cont. N., Salt Lake C.; Am. Tr. Co., San. F.
" ..... "	Price Commercial & Sav. Bk. $350-20% ◆ 97-52 d⑤⑤†●‡§'16 *par 100*	N. S. Neilson	Carl R. Marcusen	Carl R. Marcusen	W. E. Anderson	50,000	115,800	868,930	38,800	709,310	189,210	14,800	160,200	Chase N., N. Y.; Walker Bros., Bkrs., Salt Lake C.
▲**Provo** .....11,184 Utah G12	Farmers & Merchants Bank 7% ◆ 97-18 d⑤⑤†●‡§'06 *par 100*	T. N. Taylor	Jno. F. Bennett; H. A. Dixon	Arnold Dixon	Karl Bandley	100,000	34,730	993,640		795,120	86,220	54,860	192,160	N. Park. N. Y.; Utah State N. and Walker Bros., Bkrs., Salt Lake C.
" ..... "	Knight Trust & Savings Bank ◆ 97-19 ⑤⑤†●‡§'13	J. Wm. Knight	R. E. Allen	R. E. Allen	F. G. Warnick; W. W. Allen	300,000	89,630	1,109,850	910	933,520	274,750	54,220	238,140	Han. N., N. Y.; Ill. Merch. Tr., Chi.; N. Copper and Utah State N., S. Lake C.
" ..... "	Provo Commercial & Sav. Bk. 97-16 ⑤●‡§'90	Reed Smoot	C. E. Loose	J. T. Farrer	J. A. Buttle; F. G. Richmond	100,000	133,250	848,910	10,590	801,780	98,160	38,910	153,890	Am. Ex. Irv. Tr. Co., N. Y.; 1st N., Chi.; Cont. N., Walker Bros., Bkrs. and Deseret N., S. Lake C.
" ..... "	**State Bank of Provo** $200-10% 97-17 d⑤●‡§'02 *par 100*	W. H. Brereton	John Roundy	Alva Nelson	J. F. Greer	25,000	25,000	325,000		250,000	35,000		90,000	Utah State N., Salt Lake C.; Cont. N., Ogden.
▲**Randolph** .... 586 Rich B15	Bank of Randolph d⑤●‡§'06 $100-4% 97-89 *par 10*	Geo. H. Robinson	Joseph Weston	Chas. W. Walton		25,000	13,900	93,300		110,400	13,190		17,640	Chase N., N. Y.; Ogden State, Ogden.
▲**Richfield** .... 3262 Sevier L10	James M. Peterson Bank $300-24% ◆ 97-42 d⑤⑤†●‡§'83 *par 100*	James M. Peterson	C. J. Sumner	Geo. H. Ogden		50,000	60,000	660,000		700,000	2,000		70,000	Han. N., N. Y.; Walker Bros., Bkrs., Salt Lake C.
" ..... "	Richfield Com'l & Sav. Bank $325-16% 97-43 ⑤⑤†●‡§'99	Hans Tuft	Arthur Whittaker	Guy Lewis		50,000	111,210	879,120		726,430	42,810	63,700	207,400	N. City, N. Y.; 1st N., Chi.; Deseret N. and Cont. N., Salt Lake C.
" ..... "	State Bank of Sevier $100-10% 97-44 d⑤●‡§'06 *par 100*	John Christensen	Robert D. Young	D. P. Jensen	Alfred J. Bird	45,000	33,270	359,130	20,000	320,130	1,250	57,910	78,110	N. Park. N. Y.; Utah State N., Salt Lake C.
Richmond ....1396 Cache B12	*State Bank of Richmond $150-8% 97-90 d⑤●‡§'08 *par 100*	J. W. Funk	S. S. Eccles	C. S. Hall		20,000	12,490	145,390	16,800	145,900	6,000	18,220	24,560	1st N., Ogden; Thatcher Bros. Bkg. Co., Logan.
(**Member Cache Valley Clearing House, Logan, Utah*)														
Riverton .....1025 Salt Lake F11	Jordan Valley Bank d⑤●‡§'05 $15-8% *par 10* 97-91	A. T. Butterfield	I. E. Freeman	H. R. Hurren		25,000	13,790	179,410		171,940	870	19,650	25,740	Deseret N., Salt Lake C.; 1st N., Ogden.
Roosevelt ....1054 Duchesne G21	Roosevelt State Bank $155-10% 97-107 d⑤●‡§'20 *par 100*	Elroy Wilkins	C. F. Schrader; Wm. Weiser	R. S. Jordan	J. O. Orser	40,000	14,710	486,500		358,890	20,000	7,000	155,320	Han. N., N. Y.; Deseret N., Salt Lake C.; Grand Valley N., Grand Jct., Colo.; Uintah State, Vernal.
Salina .....1451 Sevier K11	First State Bank d⑤●‡§'07 $200 *par 50* ◆ 97-92	H. S. Gates	H. B. Crandall	H. B. Crandall	C. E. Peterson; E. V. Johnson	25,000	94,000	400,000		450,000	20,000		40,000	N. Copper, Salt Lake C.

Digitized for FRASER
https://fraser.stlouisfed.org
Federal Reserve Bank of St. Louis

Number under Name of Bank is the New Transit Number given to each bank in U. S. exclusively by The Rand-McNally Bankers' Directory, under the authority of The American Bankers Ass'n.

SALT LAKE CITY—Reserve City

Branch of Federal Reserve Bank, District No. 12.

(Salt Lake, E 11) County Seat, Pop. 133,000

●Mem. A.B.A. ¤New §State †Priv. ‡Mem. State B. Ass'n. [Estab. ◆Fed. Res. Depts: T-Trust B-Bond d-Safe Dep. ⓈSav. $Last Sale %Div.

	President.	Vice-President.	Cashier.	Ass't Cashier.	Liabilities. Paid-up Capital	Surplus and Profits	Total Deposits	Other Liabilities	Resources. Loans and Discounts	Bonds and Securities	Miscellaneous Resources	Cash & Exchanges, Due from Banks	Principal Correspondents.
Bankers Trust Company ⓉŌ•‡$'13 31-59	W. W. Armstrong	J. K. Hardy Eugene Giles	Geo. T. Petersen, *Sec. and Tr. Off.*	P. W. Dayer, *Tr. and A. Sec.*	$ 100,000	$ 33,000	———	$ 175,000 (*No Banking*)	$ 148,700	$ 65,000	$ 87,000	$ 12,000	Bkrs. Tr. Co., N. Y.; N. Copper, Salt Lake C.; 1st N., Los A.
Contral Trust Co. ---B ⓈŌ•‡$'22 31-63	Fred E. Smith	Chas. L. Smith	James L. Wilson R. W. Burton, *Tr. Off.*	W. R. Granville. *Sec. and Tr.*	250,000	103,720	$ 167,650	4,024,970	4,180,210	224,310	83,480	58,340	N. Bk. Com., N. Y.; Kidder, Peabody & Co., N. Y. and Bos.
***COLUMBIA TRUST COMPANY** $80 ◆ 31-9 dⓈŌ•‡$'15	F. B. Cook	N. G. Hall	H. E. Keller N. G. Hall, *Sec.*	S. E. Williams J. N. Pike, *A. Sec.*	200,000	69,230	1,131,960	72,160	972,250	60,120	176,290	264,680	Chase N. and Bkrs. Tr. Co., N. Y.; Cont. N. Bk. & Tr. Co., Chi.; Crocker 1st N., San F.; 1st N., Bos. and St. L.; Far. & Merch. N., Los A.
***CONTINENTAL NATIONAL BANK** 6% *par* 100 31-4 dBⓈŌ•‡'09	J. E. COSGRIFF	E. A. CULBERTSON W. W. TRIMMER	J. H. GRUT	ENOS HOGE STEWART COSGRIFF	600,000	226,070	12,523,380	543,720	8,015,730	2,424,850	81,000	3,371,600	N. Bk. Com., Chatham-Phenix, and Chase N., N. Y.; Cont. N. Bk. & Tr. Co., Chi.; Anglo & Lon. Paris N., San F.; Den. N. and U. S. N., Den.
	We make a specialty of collection business. We present promptly, insist upon payment or definite reason for non-payment. Prompt returns at lowest rates.												
***Deseret National Bank** $275-15% *par* 100 31-1 dŌ•‡'69	J. C. Cutler	E. S. Hills	E. S. Hills R. C. Barnes, *A. C.*	L. G. Young A. J. Sperry	500,000	620,640	5,891,180	572,210	2,713,720	2,580,530	543,730	1,746,040	Am. Ex. Irv. Tr. Co., N. Y.; 1st N., Chi.; Wells Fargo Bk. & Union Tr. Co., San F.; Far. & Merch. N., Los A.
Deseret Savings Bank ⓈŌ•‡$'89 $210-12% 31-52	E. S. Hills	J. C. Cutler	Elias A. Smith	R. Q. Cannon	500,000	270,560	7,073,650	———	3,671,060	2,556,390	774,800	841,960	Am. Ex. Irv. Tr. Co., N. Y.; Wells Fargo Bk. & Union Tr. Co., San F.
***Federal Reserve Bank of San Francisco.** (Cor. South Temple & E. State Sts.) 31-31	*(Salt Lake City Branch, Federal Reserve Bank of San Francisco, Cal.)*				*(For complete information see page 33)*								
Halloran-Judge Trust Company $125-6% *par* 100 31-62 dBⓈŌ•‡$'87	R. G. Halloran W. E. King, *V. P.*	W. J. Halloran W. T. Wilcox	Andrew Gorey Ralph Wright, *A. C.* W. T. Wilcox, *Tr. Off.*	W. E. Coulam, *A. S.* F. G. Briening, *A. S.*	300,000	167,890	176,000	5,704,140	5,399,320	327,690	463,150	157,860	Chase N., N. Y.
***NATIONAL COPPER BANK** $150-6% *par* 100 31-10 dBⓈŌ•‡'10	W. W. ARMSTRONG	EUGENE GILES L. S. CATES SHERMAN ARMSTRONG	R. C. WILSON	H. A. CULVERWELL	500,000	134,780	7,237,570	———	4,692,650	854,370	80,520	2,244,810	Bkrs. Tr. Co., N. Y.; Ill. Merch. Tr. Co., Chi.; Los A.-1st N. Tr. & Sav., Los A.; Bk. of California N. A., San F.
	Affiliated with the Bankers Trust Company. The only bank in the city giving complete banking service.												
Pacific Coast Joint Stock Land Bank ---- 31-64 ---- '22 $110-6% *par* 100	H. J. Grant	W. W. Armstrong J. K. Hardy	J. C. Cutler, *Tr.*	Wilson McCarthy, *Sec.*	300,000 (*Territory*)	78,540 (*Utah and Idaho*)	———	4,638,740	4,469,150	200,000	158,680	189,450	Deseret N. and N. Copper, Salt Lake C.
Sugar Banking Company $140-8% *par* 100 31-55 dⓈ•‡$'09	N. J. Hansen	Hyrum Neilson	George A. Goff	P. S. Acheson	50,000	30,000	530,000	10,000	450,000	5,000	39,000	126,000	N. Park, N. Y.; Cont. N., Salt Lake C.; Pacific N., San F.
Tracy Loan & Trust Company 54% ◆ 31-61 dⓈŌ•‡$'84 *par* 100	R. L. Tracy	J. W. Collins Wm. F. Rockefeller, *Tr. Off.*	H. L. Selley, *Tr.* A. B. Davis, *Auditor*	N. C. Ellis, *Sec.* N. B. Dayton, *A. Tr.*	250,000	263,750	739,660	8,621,980	9,449,080	182,260	138,070	105,970	N. Park, N. Y.
***UTAH SAVINGS & TRUST CO.** $155-8% ◆ 31-7 dⓈŌ•‡$'89 *par* 100	A. W. Ivins	Geo. A. Smith F. N. Cameron	F. M. Michelsen	D. E. Judd	300,000	207,470	1,834,480	99,240	1,427,950	565,360	213,330	234,550	Equit. Tr., N. Y.; Ill. Merch. Tr., Chi.; W. F. Bk. & Un. Tr., San F.; N. Shawmut, Bos.; State Bk. of Oma., Oma.
***UTAH STATE NATIONAL BANK** $230-8% 31-5 dⓉ•‡'90	H. J. GRANT	A. W. IVINS C. W. NIBLEY J. F. BENNETT O. W. ADAMS R. W. MADSEN	H. T. McEWAN, *V. P. and Cash.*	A. C. STRONG JOHN W. JAMES	500,000	343,500	10,092,550	308,210	5,630,880	3,231,260	453,980	1,928,130	Am. Ex. Irving Tr. Co., N. Y.; N. Bk. Rep., Chi.; Am. Tr. Co., San F.; Oma. N., Oma.; Cal. N., Sac.; 1st N. Den.; Secur. Tr. & Sav., Los. A.
	DIRECT YOUR CLIENTS AND BUSINESS TO THIS BANK FOR SERVICE.												

Banks Advertising in this Directory give Prompt Attention to Collections and Correspondence

Number under Name of Bank is the New Transit Number given to each bank in U. S. exclusively by The Rand-McNally Bankers' Directory, under the authority of The American Bankers Ass'n.

SALT LAKE CITY—Cont'd—Reserve City

(Branch of Federal Reserve Bank, District No. 12)

(Salt Lake, E 11) County Seat, Pop. 118,110

●Mem. A.B.A. ⁿNew $State †Priv. ‡Mem. State B. Ass'n. [Estab. ◆Fed. Res. Depts: T-Trust B-Bond d-SafeDep. ⓢSav. $LastSale %Div.

	President.	Vice-President.	Cashier.	Ass't Cashier.	Liabilities. Paid-up Capital	Surplus and Profits	Total Deposits	Other Liabilities	Resources. Loans and Discounts	Bonds and Securities	Miscellaneous Resources	Cash & Exchanges, Due from Banks	Principal Correspondents.
***WALKER BROTHERS BANKERS** $183–8% *par* 100 ◆ 31–2 dⓈ†•‡$'59	E. O. HOWARD, L. H. FARNSWORTH, *Ch. of Bd.*, H. M. CHAMBER-LAIN	F. A. FISHER, M. H. SOWLES, J. H. WALKER	H. M. CHAMBER-LAIN, J. M. WALLACE, *Tr. Officer*, R. E. HOLT, *A. Tr. Officer*	A. C. SULLIVAN, E. A. BERING, J. J. KELLY	$ 1,000,000	$ 625,620	$22 309 420	$ 628,240	$14 618 420	$ 4,004,910	$ 850,870	$ 5,089,070	Chase N., and Am. Ex. Irv. Tr. Co., N. Y; Cont N. Bk. & Tr. Co. and 1st N., Chi.; Bk. of Italy N. Tr. & Sav. Assn., Am. Tr. Co., Wells Fargo Bk. & Union Tr. Co. and Bk. of Cal. N. A., San F; N. Bk., Com., St. L.: Calif., Los A.; 1stN., Den.; 1st N., Bos.
	The oldest Bank in this Inter-mountain Region. Send us your Utah Business.												**SEE ADVERTISEMENT BACK OF UTAH MAP.**
Zion's Sav. Bk. & Tr. Co. $320–12% *par* 100 31–51 dⓈ†•‡$'73	H. J. Grant	A. W. Ivins, J. F. Bennett	G. S. Spencer	W. R. Smith, William McEwan	1,000,000	764,640	12,593,380		8,634,200	4,253,050	582,380	888,380	N. Bk., Com. N. Y.; Cont. N. Bk. & Tr. Co., Chi.-Wells Fargo Bk. & Union Tr. Co., San F., Los A.; 1st N. Tr. & Sav., Los A.
Salt Lake City Clearing House (*Members indicated by a* *)	E. S. Hills, E. A. James, *Examiner*	O. W. Adams	E. A. James, *Sec.-Tr.*	R. S. Hayes, *A. Examiner*									

Selected List—INVESTMENT DEALERS

J. A. HOGLE & CO. (*Partnership*) ¶1915 (132-4 Main St., Salt Lake City (Eccles Bldg., Ogden, Utah)

JAS. A. HOGLE, *Salt Lake C.* M. C. HOGLE, *Salt Lake C.* S. M. SCOTT, JR., *Ogden.*

Members, Salt Lake Stock & Mining Exchange.
(Successors Salt Lake City Branch, Logan & Bryan.) Direct private wires.

Utah Municipal, Industrial, Mining and High Grade Investment Securities.

N. Bk. Com., Bkrs. Tr. Co., and Logan & Bryan, N. Y.; Harris Tr. & Sav. and Logan & Bryan, Chi.; Walker Bros. Bkrs. and Cont. N., Salt Lake C.; Com'l Secur., Ogden.

UTAH—Continued

Town and County. ▲County Seats. In No. 12 F. R. D. Salt Lake Branch.	●Mem. A.B.A. ⁿNew $State †Priv. ‡Mem. State B. Ass'n. [Estab. ◆Fed. Res. Depts: T-Trust B-Bond d-SafeDep. ⓢSav. $LastSale %Div.	President.	Vice-President.	Cashier.	Ass't Cashier.	Liabilities. Paid-up Capital	Surplus and Profits	Deposits	Other Liabilities	Resources. Loans and Discounts	Bonds and Securities	Miscellaneous	Cash & Exchanges, Due from Banks	Principal Correspondents.
Sandy 1208 Salt Lake F11	**Sandy City Bank** •$'07 97–93	W. W. Wilson	H. A. Smith	A. R. Gardner		$ 20,000	$ 22,120	$ 297,250	$ 5,000	$ 238,440	$ 24,530	$ 12,770	$ 68,620	Am. Ex. Irv. Tr. Co., N. Y.; 1st N., Chi.; Deseret N., S. L. C.; W. F. Bk. & Un. Tr., San F.
Smithfield 2421 Cache B12	***Commercial Nat'l Bank** $200–12% *par* 100 97–94 dⓈ•‡'12 (**Member Cache Valley Clearing House, Logan, Utah*)	Thos. H. Woolford	H. E. Hatch	Thos. B. Farr		25,000	21,910	332,900	62,100	299,560	91,800	11,720	38,830	Han. N., N. Y.; 1st N., Ogden; Thatcher Bros. Bkg. Co., Logan.
Spanish Fork 4036 Utah H12	Commercial Bank •‡$'05 ◆ 97–31	Henry Gardner	Jos. Hanson	P. P. Thomas		50,000	27,120	354,960		339,590	15,450	12,870	64,170	N. City, N. Y.; Utah State N., Salt Lake C.
" " "	First National Bank dⓈ•‡'91 $125–8% *par* 100 97–36	L. J. Durrant	Lars Nielson	H. A. Gardner		25,000	16,000	293,430	31,970	282,000	23,000	29,700	32,700	Han. N., N. Y.; Cont. N., Salt Lake C.
Springville 3010 Utah G13	Mendenhall Banking Co. 97–33 Ⓢ•‡$'08	T. L. Mendenhall	S. L. Mendenhall	G. W. Mendenhall		35,000	8,000	120,000		121,000	8,000	12,500	20,000	Han. N., N. Y.; Copper N. and Walker Bros., Bkrs., Salt Lake C.
" " "	**Springville Banking Co.** $135–8% 97–32 Ⓓ•‡$ 91	H. T. Reynolds	M. O. Packard	G. R. Maycock	C. G. Salisbury	75,000	53,000	510,000	2,000	406,000	119,000	25,000	90,000	Am. Ex. Irv. Tr. Co., N. Y.; C. & C. N., Chi.; Walker Bros. and Cont. N., Salt Lake C.
▲**St. George** 2215 Washington Q2	Bank of St. George dⓈ•‡$'06 $20–15% *par* 10 97–95	Edw. H. Snow	Chas. F. Foster	Arthur F. Miles	W. W. McArthur	38,000	22,360	353,560		252,390	117,320	3,360	40,850	N. Park, N. Y.; Utah State N., Salt Lake C.
" " "	**Dixie Stockgrowers Bank** $25–5% *par* 25 97–135 dⓈ†•‡$'20	A. L. Woodhouse	J. W. Prince, G. W. Hail	K. D. Williams	Helen Woodbury	25,000	9,180	127,740	36,120	147,570		36,150	14,230	1st N., Nephi; N. Copper, Salt Lake C.
▲**Tooele** 3602 Tooele F9	Tooele County State Bank $125–8% *par* 50 97–40 dⓈ•‡$'08	Peter Clegg	A. Beven	E. M. Orme	A. L. England, P. V. Clegg	30,000	63,860	764,480	71,000	703,140	91,280	33,060	101,860	N. Park, N. Y., Utah State N., Col. Tr. Co., and Cont. N. Salt Lake C.
Tremonton 937 Box Elder B10	Tremonton Banking Co. $100–6% *par* 100 97–139 dⓈ•‡$'25	M. C. Taylor	J. P. Holmgren	Spencer C. Taylor		25,000	14,930	262,030	16,510	148,320	45,750	68,850	55,550	N. Copper, Salt Lake C.; 1st N., Ogden; Bk. of Italy N. Tr. & Sav. Assn., San F.
▲**Vernal** 1309 Uintah F23	Bank of Vernal dⓈ•‡$'03 10% *par* 100 ◆ 97–53	J. H. Reader	W. H. Coltharp	N. J. Meagher	H. G. DeMorsy	60,000	23,700	335,000		324,000		44,700	50,000	Equitable Tr. Co., N.Y.; Colo. N., Den.; Walker Bros., Bkrs., Salt Lake C.
" " "	**Uintah State Bank** dⓈ•‡$'10 $160–8% *par* 100 97–54	Wm. H. Siddoway	J. K. Bullock	J. A. Cheney	H. W. Woolley	50,000	18,590	745,900		471,200	36,720	41,570	264,990	N. Park, N. Y.; Utah State N. and Cont. N., Salt Lake C.; 1st N., Den.
Wellsville 1298 Cache B11	***Wellsville State Bank** $100–5% 97–97 dⓈ†•‡$'10 (**Member Cache Valley Clearing House, Logan, Utah*)	H. K. Merrill	T. A. Kerr, Helen L. Manghan	R. A. Leishman		20,000	6,640	144,350	1,470	131,110		11,310	30,050	Am. Ex. Irv. Tr. Co., N. Y.; 1st N., Ogden; Cache Valley Bkg. Co., Logan.
Woods Cross 1025 Davis E11	**Farmers State Bank** Ⓢ•‡$'09 10% *par* 100 97–98	William Moss	Philander Hatch	J. R. Parrish	L. Hatch	50,000	38,350	292,160	2,870	305,510	220	31,650	46,000	Am. Ex. Irv. Tr. Co., N. Y.; Deseret N., N. Copper, and Col. Tr. Co., Salt Lake C.

Banks Advertising in this Directory give Prompt Attention to Collections and Correspondence

Digitized for FRASER
https://fraser.stlouisfed.org
Federal Reserve Bank of St. Louis

Number under Name of Bank is the New Transit Number given to each bank in U. S. exclusively by The Rand-McNally Bankers' Directory, under the authority of The American Bankers Ass'n.

VERMONT

(Savings Banks do not handle collections)

Non-Bank Towns with Nearest Banking Point (Indexed Acces.), Lawyers, Laws (indexed) in back of this volume. For Interest Rates, Holidays, etc., see Laws.

Town and County. ▲County Seats. Entire State in No.1 Fed. Res. Dist.	●Mem. A.B.A. ⁿNew §State †Priv. ‡Mem. State B. Ass'n. [Estab. ◆Fed. Res. Depts: T-Trust B-Bond d-Sf&feDep. ⓈSav. $LastSale%Div.	President.	Vice-President.	Cashier.	Ass't Cashier.	Liabilities: Paid-up Capital	Liabilities: Surplus and Profits	Liabilities: Deposits	Liabilities: Other Liabilities	Resources: Loans and Discounts	Resources: Bonds and Securities	Resources: Miscellaneous	Resources: Cash & Exchanges, Due from Banks	Principal Correspondents.
Barre 10,008	Barre Trust Company	Frank E. Langley	Edward W. Bisbee, Fred H. Rogers	Merl B. Clark, *Tr.*		$ 50,000	$ 100,550	$1 215 760	$ 64,040	$1 178 150	$ 139,870	$ 36,980	$ 75,330	Atlantic N., Bos.; 1st N., Concord, N. H.
Washington G13	$150–6% *par* 100 58–27 d Ⓢ T● ‡ $'21													
" ------ "	Granite Sav. Bank & Tr. Co. 6% 58–26 Ⓢ T● ‡ $'85	Chas. H. Wishart	J. W. Carver, J. G. Pirie	R. O. Wishart, *Tr.*		75,000	118,900	3,642,400	12,250	2,797,090	838,820		212,640	Empire Tr. Co., N. Y.; 1st N., Bos.
" ------ "	**PEOPLES NATIONAL BANK** $175–8% 58–28 d Ⓢ T● ‡ $'04	F. D. LADD	W. M. HOLDEN	W. C. JOHNSON, JR.	R. L. WOODWORTH	200,000	225,000	4,935,460	224,330	1,851,630	3,045,500	133,010	479,660	Am. Ex. Irv. Tr. Co., N. Y.; 1st N., Bos.
	15 CENTS sent to us with each s ight draft for pre sentation, and 25 CENTS for e ach credit report insures prompt, personal attentio n.													
" ------ "	Quarry Sav. Bank & Tr. Co. 58–25 Ⓢ T● ‡ $'13	B. A. Eastman	H. J. M. Jones	C. M. Willey, *Tr.*		100,000	60,040	2,108,580	4,000	1,630,360	276,660	149,940	215,660	Empire Tr. Co., N. Y.; N. Shawmut, Bos.; N. Y. State N., Alb.
Barton 1187 Orleans C16	Barton Sav. Bank & Trust Co. 18% *par* 100 58–96 d Ⓑ Ⓢ T● ‡ $'09	H. R. Cutler	F. M. Sears	C. S. Webster, *Tr.*	A. G. Owen, *A. Tr.*	50,000	227,730	2,221,170	36,910	1,603,760	775,740	15,960	140,350	N. City, N. Y.; Atlantic N., Bos.
Bellows Falls 4860 Windham O14	Bellows Falls Sav. Institution 4% 58–61 d Ⓢ ● ‡ $'47	G. R. Wales	A. I. Bolles	A. P. Williams, *Tr.*			286,900	3,174,760		2,344,350	1,075,970	3,230	38,110	1st N., Bos.
" ------ "	Bellows Falls Trust Co. $150–6% *par* 100 58–62 d Ⓑ Ⓢ T● ‡ $'02	E. L. Walker	Carroll A. Moore	A. H. Chandler, *Sec. and Tr.*		100,000	84,990	1,735,530	5,430	1,423,940	317,180	66,220	118,610	N. City and Am. Ex. Irv. Tr. Co., N. Y.; N. Shawmut, Bos.; Bk. of Mont., Montreal.
" ------ "	**NATIONAL BK. OF BELLOWS FALLS** 58–60 d Ⓑ Ⓢ T● ‡ $'32 $50–10% *par* 50	Walter B. Glynn	E. S. Leonard	E. C. Bolles		100,000	20,000	572,090	154,800	454,970	254,660	40,350	96,900	Han. N., N. Y.; 1st N. and Merch. N., Bos
▲**Bennington** 10,444 Bennington Q6	Bennington County Sav. Bk. 58–32 Ⓢ ● $'78	D. F. Gardner	H. I. Norton	C. H. Dewey, *Sec. and Tr.*			593,600	5,715,500		5,851,000		199,000	259,100	1st N. and Co. N., Bennington; 1st N., No. Bennington and Bos.
" ------ "	**COUNTY NATIONAL BANK** $120–12% 58–33 d Ⓢ T● ‡ $'78 *par* 100	A. J. HOLDEN	E. H. HOLDEN	HOMER H. WEBSTER	W. S. TEMPLE	100,000	107,890	1,498,200	108,170	1,268,810	265,490	63,170	216,790	Chase N., N. Y.; 1st N., Bos.
	SEND US Y OUR BENNI NGTON ITE MS. Special attentio n given Bill of La ding drafts, Cash and Time Items. *Please send 15c wi th each sight draft fo r presentation and 2 5c for Credit Report s.*													
" ------ "	First National Bank $200–15% *par* 100 58–31 Ⓢ T● ‡ $'63	George F. Graves	L. A. Graves	A. J. Colgan		110,000	214,270	1,582,440	128,400	935,240	934,190	13,800	151,880	Chase N., N. Y.; N. Shawmut and 1st N., Bos.; N. Com'l Bk. & Tr. Co., Alb.
Bethel 1782 Windsor J12	Nat'l White River Bank 58–97 Ⓢ ● ‡ $'65	W. B. C. Stickney	E. A. Davis, L. D. Pierce	C. N. Arnold	M. A. Wynn	50,000	108,970	1,541,800	10,000	1,074,460	507,870	22,000	106,450	N. Shawmut, Bos.
Bradford 739 Orange I 17	Bradford National Bank $125–10% 58–98 Ⓢ ● ‡ $'04	R. O. Carr	W. L. Crafts	Charles A. Haskins		50,000	85,130	1,166,350	28,710	555,090	631,390	10,000	133,720	Atlantic N. and N. Shawmut, Bos.
Brandon 1631 Rutland J7	Brandon National Bank $110–8% *par* 100 58–76 d Ⓢ ● ‡ $'64	W. F. Scott	D. D. Burditt	J. R. Leonard		100,000	62,000	421,300	130,000	189,830	454,300	24,000	45,170	N. Park, N. Y.; 1st N., Bos.
" ------ "	First National Bank 8% 58–77 Ⓢ T● ‡ $'64	G. H. Young	Frank W. Williams	F. W. Briggs	Irene D. C. Smith	75,000	65,030	312,330	74,500	308,300	154,760	35,150	28,640	N. Shawmut, Bos.
Brattleboro 8616 Windham Q12	Brattleboro Savings Bank 58–50 Ⓢ $'70	F. K. Barrows	A. F. Schwenk	C. A. Harris, *Tr.*	J. C. DeWitt, *A. Tr.*		340,010	3,171,640	10,000	2,112,750	990,770	323,640	94,480	Seaboard N., N. Y., Merch. N. and N. Shawmut, Bos.
" ------ "	Brattleboro Trust Co. $160–10% *par* 100 58–52 d Ⓢ T● ‡ $'06	M. A. Brown	C. A. Boyden	C. A. Boyden, *Tr.*; C. E. Merrill, *A. Tr.*	W. A. Shumway, *Sec.*; J. E. Gale, *Tr. Off.*	200,000	256,520	4,053,030	100,000	3,820,640	400,880	87,640	300,380	Chase N., N. Y.; N. Shawmut and 1st N., Bos.
" ------ "	**VERMONT-PEOPLES NAT'L BANK** 58–48 d Ⓑ T● ‡ 1821 $125–16% *par* 50	J. G. ESTEY	E. R. PRATT	C. G. STAPLES	C. L. STICKNEY, L. G. TASKER, C. R. ADAMS	400,000	856,730	3,911,940	591,800	4,048,250	942,450	250,360	519,420	N. City, N. Y.; Cont. N. Bk. & Tr. Co. Chi.; N. Shawmut, Bos.; Phil. N., Phil.
	First and oldest established bank . Prompt attent ion to all bankin g matte rs entru sted to us. Special attentio n given to B-L drafts.													
" ------ "	Vermont Savings Bank 4½% 58–49 Ⓢ ● ‡ $'46	H. P. Webster	F. L. Hunt	F. C. Adams, *Tr.*	G. Milan Smith, *A. Tr.*		795,710	5,814,830		2,938,680	3,310,570	168,340	192,940	Vt.-Peo. N., Brattleboro; 2d N., Boston.
Bristol 1251 Addison H7	First National Bank $150–10% *par* 100 58–99 d Ⓢ ● T '02	F. R. Dickerman	W. H. Partch	R. S. Brown	A. E. Farr	25,000	32,600	411,870	25,020	168,540	253,730	25,320	46,900	N. Park, N. Y.; 1st N., Bos.
▲**Burlington** 24,089 Chittenden E6	Burlington Savings Bank 58–1 Ⓢ ● ‡ $'47	C. P. Smith	L. P. Smith, F. W. Ward	E. S. Isham, *Tr.*	B. E. Bristol, *A. Tr.*		2,664,530	25 428 840	83,000	11 215 000	14 659 150	1,433,420	868,780	Bkrs. Tr. Co., N. Park, and Chase N., N. Y.; 2d N. and N. Shawmut, Bos.
" ------ "	Burlington Trust Co. 4% 58–4 d Ⓢ T● ‡ $'82	H. N. Jackson	Geo. E. Whitney	C. E. Carver, *Tr.*	Frank R. Wells, *Sec.*; C. L. Smith, *A. Sec.*	250,000	676,300	6,702,260	432,740	1,123,180	6,256,060	130,940	551,190	1st N., N.Y.; Atlantic N., Bos.
" ------ "	Chittenden Co. Trust Co. 10% *par* 100 58–6 d Ⓑ Ⓢ T● ‡ $'06	E. J. Booth	J. J. Flynn, E. D. Worthen	H. V. Hall, *Tr.*; H. A. Cooke, *Tr. Off.*	E. H. Thornton, *A. Tr.*	200,000	303,490	5,071,100	625,120	3,814,470	1,571,900	466,150	384,190	Guaranty Tr. Co. and N. City, N. Y.; Old Colony Tr. Co., Bos.; N. Y. State N., Alb.
" ----- "	City Trust Co. $150–8% 58–7 *par* 100 T ‡ $'11	W. B. Howe	E. C. Mower	H. T. Rutter, *Tr.*	H. S. Weed, *A. Tr.*	100,000	144,430			208,030		19,250	17,150	Howard N., Burlington.
" ------ "	Farmers Trust Co. 58–8 T $'70	L. E. Woodhouse	F. D. Abernethy, W. C. Isham	A. W. Hill, *Tr. and Tr. Officer*	C. E. Brigham, *A. Tr.*	25,000	27,430	2,860		49,450			5,840	Merch. N., Burlington.
" ------ "	Home Savings Bank 58–5 Ⓢ ‡ $'95	C. W. Brownell	C. P. Cowles	C. S. Brownell, *Tr.*	A. R. St. Pierre, *A. Tr.*		30,000	260,000	29,000	304,000			15,000	Howard N., Burlington.
" ------ "	**HOWARD NATIONAL BANK** $200–12% *par* 100 58–3 d Ⓑ Ⓢ T● ‡ $'70	W. B. Howe	H. T. Rutter, E. E. Clarkson	H. S. Weed	F. W. Whitcomb, B. B. Baldwin	500,000	365,860	4,168,800	546,060	3,496,230	1,367,880	63,480	653,140	Chase N., N. Y.; N. Shawmut, Bos.; Royal Bk. of Can., Montreal.
" ------ "	**MERCHANTS NATIONAL BANK** $65–10% 58–2 d Ⓑ T ‡ $'49	L. E. WOODHOUSE, A. W. HILL, *V. P.*	W. C. ISHAM, F. D. ABERNETHY	F. M. BRADLEY	C. E. BRIGHAM, R. H. HOLDSTOCK	150,000	221,300	708,780	170,710	750,710	250,000	72,990	177,290	Chase N., N. Y.; 1st N., Bos.; Bk. of Montreal, Montreal.
	Oldest Commer cial Bank in Burl ington. Special attentio n given B-L draft s, sight and time items. Prompt service, reasonable charg es. Send us your Burlington busi ness.													

THE ATLANTIC NATIONAL BANK OF BOSTON INVITES YOUR NEW ENGLAND BUSINESS

Digitized for FRASER

Vermont

INDEX To COUNTIES.

Addison . . . . H 7
Bennington . . P 7
Caledonia . . . E 17
Chittenden . . . E 8
Essex . . . . . C 21
Franklin . . . . B 9
Grand Isle . . B 5
Lamoille . . . D 11
Orange . . . . . I 14
Orleans . . . . . C 16
Rutland . . . . . L 8
Washington . F 12
Windham . . P 10
Windsor . . . . L 12

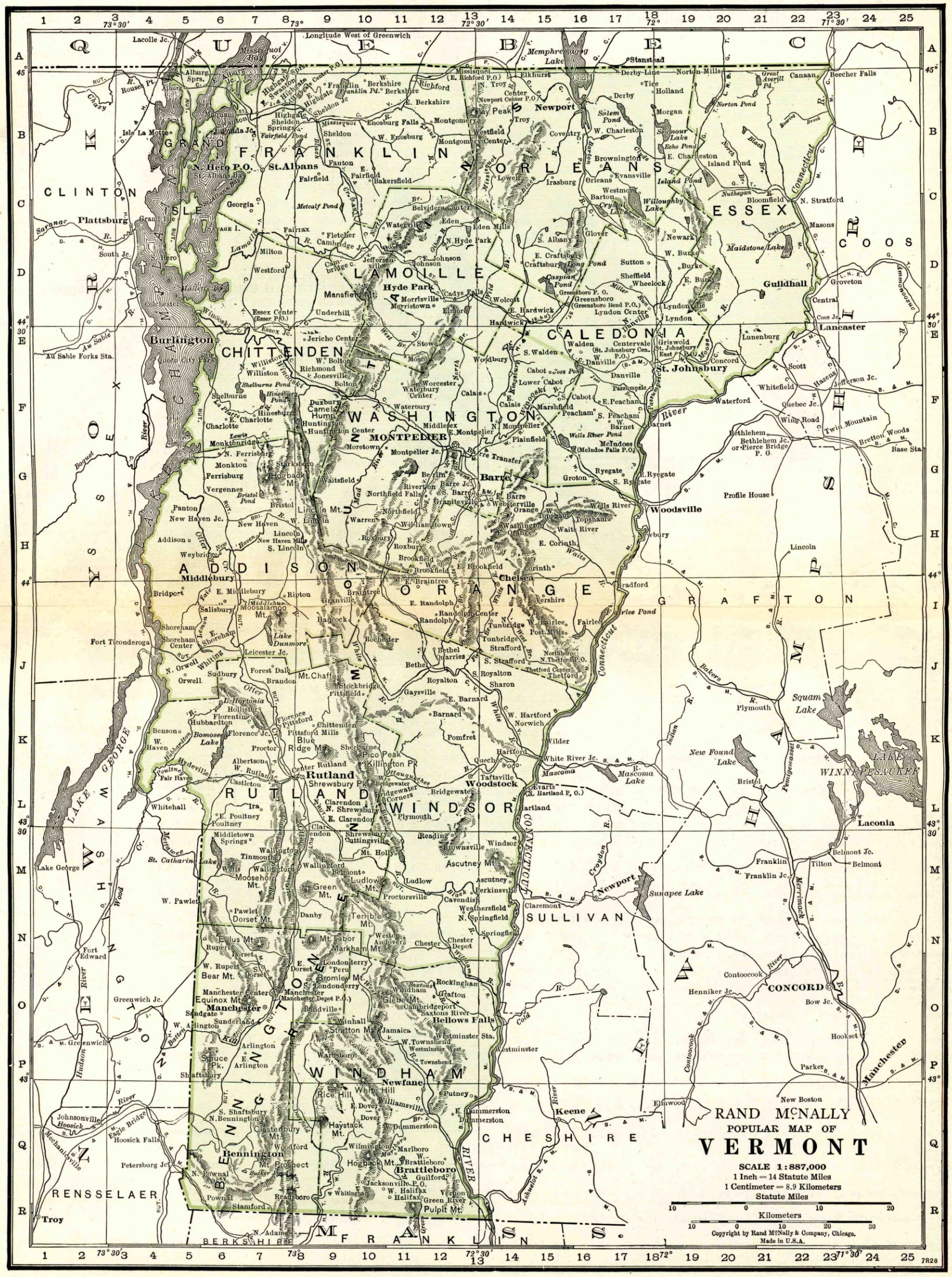
Longitude West of Greenwich
73° 30′
73°
72° 30′
72°
71° 30′
CLINTON
FRANKLIN
GRAND ISLE
ESSEX
ORLEANS
LAMOILLE
CALEDONIA
WASHINGTON
ORANGE
WINDSOR
WINDHAM
RUTLAND
BENNINGTON
ADDISON
CHITTENDEN
WASHINGTON
MONTPELIER
Burlington
Plattsburg
St. Albans
N. Hero P.O.
Isle La Motte
Rouses Pt.
Alburg Sprs.
Lacolle Jc.
Swanton
Highgate Springs
Highgate Center P.O.
Franklin
Berkshire
Richford
Missisquoi (E. Richford P.O.)
N. Troy
Center (Newport Center P.O.)
Jay Peak
Newport
Memphremagog Lake
Stanstead
Derby-Line
North-Mills
Canaan
Beecher Falls
Great Averill Pd.
Norton Pond
Derby
Holland
Tice
Morgan
Salem Pond
Seymour Lake
Echo Pond
E. Charleston
Island Pond
Brownington
Evansville
Irasburg
Orleans
Westmore
Barton
Crystal Lake
Willoughby Lake
Bloomfield
N. Stratford
Maidstone Lake
Masons
Guildhall
Groveton
Lancaster
Lunenburg
Scott
Whitefield
Jefferson Jc.
Quebec Jc.
Wing Road
Twin Mountain
Bretton Woods
Base Sta.
Bethlehem
Bethlehem Jc. or Pierce Bridge P. O.
Profile House
Woodsville
Waterford
Barnet
Ryegate
E. Ryegate
S. Ryegate
Groton
Barre
Barre Jc.
Barre Transfer
Berlin
Rivertown
Northfield Falls
Granitеville
E. Barre
Websterville
Orange
Wells River
Topsham
Waits River
Williamstown
Northfield
Roxbury
E. Corinth
Corinth
Chelsea
Brookfield
E. Brookfield
W. Brookfield
E. Braintree
Braintree
Granville
Vershire
Bradford
E. Randolph
Randolph Center
Randolph
Tunbridge
Fairlee
Fairlee Pond
Post Mills
Strafford
S. Strafford
Thetford Center
Thetford
Northboro
N. Thetford P.O.
Bethel
Bethel Quarries
S. Royalton
Royalton
Sharon
Gaysville
E. Barnard
Barnard
W. Hartford
Norwich
Wilder
Hartford
White River Jc.
Mascoma
Mascoma Lake
Bristol
New Found Lake
Squam Lake
Plymouth
Laconia
LAKE WINNIPESAUKEE
Belmont Jc.
Franklin
Franklin Jc.
Tilton
Belmont
Sunapee Lake
Newport
Claremont
Springfield
N. Springfield
Chester
Chester Depot
Weston
Andovers
Mt. Holly
Ascutney Mt.
Windsor
Reading
Townsville
Cavendish
Perkinsville
Ludlow
Proctorsville
Plymouth
Woodstock
Taftsville
Quechee
Pico Peak
Killington Pk.
Rutland
Shrewsbury Pk.
Center Rutland
Castleton
Fair Haven
Poultney
Middletown Springs
Wallingford
Tinmouth
Wells
Moosehorn Mt.
Green Mt.
Danby
Dorset Mt.
Pawlet
W. Pawlet
Rupert
W. Rupert
Bear Mt.
Dorset
E. Dorset
Londonderry
Peru
Bromley Mt.
Manchester Center
Manchester
Manchester Depot P.O.
Equinox Mt.
Sandgate
Sunderland
Arlington
W. Arlington
Spruce Pk.
Shaftsbury
Bennington
Mt. Prospect
N. Bennington
S. Shaftsbury
Glastenbury Mt.
Woodford
Haystack Mt.
Hogback Mt.
Wilmington
Marlboro
Brattleboro
Guilford
Jacksonville P.O.
W. Halifax
Halifax
Vernon
Green River
Pulpit Mt.
Whitingham
Readsboro
Pownal
Stamford
N. Adams
Williamstown
Rockingham
Saxtons River
Bellows Falls
Westminster Sta.
Westminster
Putney
E. Dummerston
Dummerston
W. Dummerston
Newfane
Williamsville
E. Dover
Dover
Rice Hill
White Hill
Wardsboro
Townshend
W. Townshend
Westminster West
Jamaica
Winhall
Stratton Mt.
Manchester
Arlington
Shaftsbury
Hoosick Falls
Petersburg Jct.
Troy
Fort Edward
Lake George
Greenwich Jc.
Johnsonville
Mechanicville
Keene
Elmwood
New Boston
Contoocook
CONCORD
Henniker Jc.
Bow Jc.
Hookset
Parker
Manchester
Hudson River
Connecticut River
Lake Champlain
Lake Memphremagog
Missisquoi Bay
Missisquoi R.
Lamoille R.
Winooski R.
Otter Cr.
White R.
Black R.
Waits R.
Passumpsic R.
Moose R.
Wells River
Ompompanoosuc R.
Mad River
Battenkill R.
Hoosic R.
Deerfield R.
Cold R.
Contoocook River
Ashuelot R.
Croydon R.
Sugar River
Lake Dunmore
Metcalf Pond
Fairfield Pond
Lake Hortonia
St. Catherine Lake
Bomoseen Lake
Caspian Pond
Long Pond
Willoughby Lake
Maidstone Lake
Island Pond
Echo Pond
Seymour Lake
Norton Pond
Salem Pond
Wells River Pond
Lake Champlain
Lake George
Au Sable Forks Sta.
Essex Jc.
Essex Center (Essex P.O.)
Underhill
Jericho Center
Williston
W. Bolton
Richmond
Jonesville
Bolton
Shelburne
Shelburne Pond
Hinesburg
Charlotte
Monkton Ridge
Monkton
N. Ferrisburg
Ferrisburg
Vergennes
Panton
New Haven Jc.
New Haven
Addison
Weybridge
Middlebury
E. Middlebury
Bridport
Salisbury
Moosalamoo Mt.
Shoreham
Shoreham Center
E. Shoreham
Fort Ticonderoga
Leicester Jc.
N. Orwell
Orwell
Sudbury
Forest Dale
Brandon
Mt. Chaffee
Stockbridge
Pittsfield
Hollister
Florentine
Hubbardton
Florence
Florence Jc.
Pittsford
Pittsford Mills
Chittenden
Proctor
Blue Ridge Mt.
Benson
W. Haven
Albertson
W. Rutland
Center Rutland
Rutland
Shrewsbury Pk.
Ira
E. Poultney
Poultney
Whitehall
Clarendon
N. Shrewsbury
E. Clarendon
Shrewsbury
Cuttingsville
Mt. Holly
Wallingford
Belmont
Ludlow
Mt.
Terrible Mt.
Mt. Labor
Markham Mt.
Rupert
Dorset
Essex
Milton
Westford
Fairfax
Fletcher
Cambridge
Cambridge Jc.
Jeffersonville
Johnson
E. Johnson
Eden
Eden Mills
Belvidere Center
Waterville
N. Hyde Park
Hyde Park
Morrisville
Morristown
Elmore
Mansfield Mt.
Cadys Falls
Wolcott
E. Hardwick
Hardwick
Greensboro P. O.
Greensboro
(Greensboro Bend P.O.)
Lyndon Center
Lyndonville
Lyndon
Sheffield
Wheelock
Burke
W. Burke
E. Burke
Sutton
Glover
S. Albany
E. Craftsbury
Craftsbury
Newark
Irasburg
Evansville
Lowell
Coventry
Westfield
Montgomery Center
Montgomery
Enosburg Falls
W. Enosburg
Sheldon
Sheldon Springs
Highgate
Highgate Center
Swanton
Alburg
Alburg Sprs.
Isle La Motte
Grand Isle
South Hero
Hero
Georgia
Milton
Lamoille
Plattsburg
Saranac
Au Sable
Chazy
Missisquoi Bay
Lake Champlain
Lake George
Lake Memphremagog

Number under Name of Bank is the New Transit Number given to each bank in U. S. exclusively by The Rand-McNally Bankers' Directory, under the authority of The American Bankers Ass'n.

VERMONT—Continued

(Savings Banks do not handle collections)

Non-Bank Towns with Nearest Banking Point (Indexed Acces.), Lawyers, Laws (indexed) in back of this volume. For Interest Rates, Holidays, etc., see Laws.

Town and County. ▲County Seats. Entire State in No.1 Fed. Res. Dist.	●Mem. A.B.A. ⁿNew §State †Priv. ‡Mem. State B. Ass'n. [Estab. ◆Fed. Res. Depts: T-Trust B-Bond d-SafeDep. Ⓢ Sav. $LastSale%Div.	President.	Vice-President.	Cashier.	Ass't Cashier.	Liabilities. Paid-up Capital	Surplus and Profits	Deposits	Other Liabilities	Resources. Loans and Discounts	Bonds and Securities	Miscellaneous	Cash & Exchanges, Due from Banks	Principal Correspondents.
▲**Chelsea** ——1087 Orange 114	National Bank of Orange Co. $125-10% 58-100 dⓈT•‡'93 *par* 100	Hugh Lyman	H. N. Mattison	H. N. Mattison	E. B. Hatch	$ 50,000	$ 122,800	$1 011 120	$ 159,780	$ 815,050	$ 363,820	$ 79,230	$ 85,610	N. Shawmut, Bos.
Chester ——657 Windsor N12	Chester Savings Bank ——Ⓢ$'92 58-91	E. J. Davis	Edwin H. Jenkins	C. O. Fullam, *Tr.*	———	———	231,490	1,735,790	———	1,749,440	———	138,420	79,420	Guaranty Tr. Co., N. Y.; 1st N. and Atlantic N., Bos.
" —— "	National Bank of Chester‡'90 58-90	Sam Adams	———	P. E. Heald	———	25,000	29,000	120,000	———	147,000	———	———	27,000	N. Y. State N., Alb.; Merch. N., Bos.
Danville ——1494 Caledonia F17	Caledonia National Bank ——'18 $125-10% 58-101	B. G. Rogers	Alpha E. Tolman	Asa Wesson	L. B. Wesson	100,000	127,250	1,261,720	126,110	1,016,110	451,920	44,420	102,640	N. Shawmut, Bos.
Derby Line ——640 Orleans A17	National Bank of Derby Line $125-10% *par* 100 58-102 Ⓢ•‡'51	D. W. Davis	J. G. Foster	A. C. Cowles	———	100,000	140,000	846,000	69,500	451,700	530,000	82,500	91,400	Bk. of Montreal, Montreal, Can.; 1st N., Bos.
EnosburgFalls1236 Franklin B10	Enosburg Falls Savings Bank & Trust Co. 58-88 ——Ⓢ•‡$'99 $150-10% *par* 100	———	W. B. Ladd	E. J. Tyler, *Tr.*	———	50,000	122,320	1,193,140	3,560	913,150	343,890	25,040	86,940	**Chase N., N. Y.; Boston Safe Dep. & Tr. Co. and 1st N., Bos.**
" —— "	First National Bank dⓈT‡'05 $150-10% 58-89 *par* 100	E. F. Greenwood	H. C. Comings	A. J. O'Heare	———	25,000	73,000	787,000	28,000	500,000	325,000	38,000	50,000	1st N., Bos.
EssexJunction1410 Chittenden E7	Essex Trust Co. —— dⓈT‡$'13 $125-8% 58-128 *par* 100	David Marvin	Geo. E. Bartlett	Earl W. Reed, *Tr.*	———	50,000	46,310	1,026,000	42,480	766,010	305,520	34,810	58,450	Chatham Phenix N. Bk. & Tr. Co., N. Y.; **Howard N., Burlington.**
Fair Haven ——2182 Rutland L5	**ALLEN NATIONAL BANK** $100-6% 58-75 dⓈ•‡'79 *par* 100	G. H. V. Allen	A. V. Allen C. S. Cole	**C. S. Cole**	———	50,000	78,930	2,377,220	128,060	1,225,700	1,085,800	27,860	294,860	**Chase N., N. Y.; N. Com'l Bk. & Tr. Co., Alb.**
" —— "	First National Bank ——Ⓢ•‡'64 58-74	H. Stannard	G. E. Adams	R. R. Ellis	———	100,000	59,600	141,190	31,200	275,930	———	———	56,060	Chase N., N. Y.; N. Shawmut, Bos.
Hardwick ——1550 Caledonia E14	Granite Trust Co. dBⓈT•‡$'11 $110-7% 58-126 *par* 100	H. R. Kimball	F. T. Taylor	Vesta V. Knapp, *Tr.*	———	50,000	17,670	551,460	7,520	559,520	19,350	30,870	16,900	**Han. N., N. Y.**; N. Shawmut, Bos.
" —— "	Hardwick Sav. Bk. & Tr. Co. $210-10% 58-103 dBⓈT•‡$'93 *par* 100	G. A. Morse	C. F. Davis	L. C. Desautels, *Sec. and Tr.*	**M. B. Gill, *A. Tr.***	50,000	127,710	1,297,890	28,970	1,262,040	73,450	84,610	84,480	**N. City, N. Y.; N. Shawmut** and 1st N., **Bos.**; N. Y. State N., Albany; Bk. of Montreal, Montreal.
▲**Hyde Park** ——368 Lamoille D12	Lamoille Co. Sav. Bk. & Tr. Co. 16% *par* 100 58-95 dⓈT•‡$'89	Russel S. Page	H. A. Noyes R. W. Hulburd	S. W. Newton, *Tr.*	———	50,000	133,010	3,293,900	146,670	2,199,430	1,272,950	105,260	45,960	**N. City, N. Y.; Merch. N., Bos.**; N. Y. State N., Alb.; Bk. of Toronto, Montreal.
Island Pond ——1837 Essex C20	Island Pond Nat. Bank Ⓢ•‡'90 10% 58-104	P. H. Dale	L. A. Cobb	D. A. Elliott	G. M. Ladd	75,000	77,180	1,015,300	81,450	659,850	535,660	14,660	39,770	**Com'l Secur. N., Bos.**
Jamaica ——556 Windham O10	Jamaica Savings Bk. dⓈ$'73 58-105	J. A. Muzzy	Geo. W. Briggs	**J. S. Robinson, *Tr.***	———	———	102,160	726,850	———	601,230	197,190	16,600	13,990	**Vt.-Peo. N. and Brattleboro Tr. Co., Brattleboro.**
Johnson ——681 Lamoille D11	Sterling Tr. Co. ——dⓈT‡$'16 $95 *par* 50 58-129	C. N. Farrington	H. C. Parker	B. A. Thomas, *Tr.*	D. A. Barrows, *Sec.*	25,000	42,580	575,880	27,700	443,760	187,290	15,670	24,430	1st N., Bos.; Bk. of Montreal, Montreal
Ludlow ——1732 Windsor M11	Ludlow Sav. Bk. & Tr. Co. $100 10% 58-106 dⓈT•‡$'93 *par* 50	Homer L. Skeels	G. W. Raymond	**Daniel Edwards, *Tr.***	———	50,000	66,050	1,379,860	70,590	772,520	569,630	150,540	73,800	N. Shawmut, Bos.
Lyndonville ——1878 Caledonia E18	Lyndonville Savings Bank & Trust Co. 58-86 ——ⓈT•‡$'22 $175-14%	H. E. Folsom	G. M. Campbell	W. E. Riley, *Tr.*	———	75,000	183,060	2,470,490	301,380	1,750,150	903,960	268,080	107,720	**N. City, N. Y.; N. Shawmut, Bos.**; Canadian Bk. Com., Rock Isl., Quebec.
Manchester Center ——765 Bent'n O7	Factory Point Nat. Bank $150-10% 58-107 dT•‡'83 *par* 100	E. L. Wyman	W. H. Roberts	W. H. Roberts	A. J. Hicks	75,000	74,820	503,690	75,000	428,940	154,890	8,750	135,920	**N. Com'l Bk. & Tr. Co., Alb.**
▲**Middlebury** ——1993 Addison H6	Addison County Trust Co. $125-8% 58-130 Inc. ⓈT•‡$'19	John E. Weeks	F. W. Tuttle A. R. Sturtevant	P. S. Ufford, *Tr.*	W. A. Brileya, *A. Tr.*	50,000	65,060	1,424,430	100,000	1,091,350	370,770	63,550	113,830	**Chem. N., N. Y.; N.** Shawmut, **Bos.**; N. Y. State N., Alb.
" —— "	Nat'l Bk. of Middlebury $125-10% 58-108 Ⓢ•‡'63	C. E. Pinney	J. A. Fletcher	P. J. Hincks	H. K. Wright	100,000	112,510	827,780	111,140	708,020	334,330	81,320	27,750	**N. Park and Chem. N., N. Y.; N. Com'l Bk. & Tr. Co., Alb.**; 1st N., Bos.
Milton ——633 Chittenden D7	Franklin County Savings Bk. & Trust Co. 58-132 ——Ⓢ$'22	———	———	C. C. Manley, *Agt.*	———	(*Branch of St. Albans, Vt.*)								
▲**Montpelier** ——7125 Washington GI2	Capital Sav. Bk. & Tr. Co. $175-12% *par* 100 58-45 dBⓈT‡$'90	G. L. Blanchard	Edward H. Deavitt Timothy E. Callahan	E. H. Sherburn, *Tr.*	W. B. Lowe, *A. Tr.*	100,000	169,540	3,099,050	203,070	2,622,800	677,850	21,950	249,060	Chase N., N. Y.; Atlantic N., Bos.; N. Y. State N., Alb.
" —— "	**FIRST NATIONAL BANK** $150-10% 58-43 dⓈT•‡'65 *par* 100	F. M. Corry	F. A. Dwinell	A. G. Eaton	R. R. Edson	150,000	98,350	2,763,120	111,050	1,184,240	1,469,340	41,230	427,700	**Han. N., N. Y.; 1st N., Chi. and Bos.**
" —— "	**MONTPELIER NATIONAL BK.** $135-10% 58-42 dⓈT•‡'24 *par* 100	**JAMES M. BOUTWELL Send us your M Equipped to ha**	**L. H. BIXBY ontpelier collecti ndle all matters e**	**H. L. FARWELL ons. Prompt s.r ntrusted to us.**	**HAROLD L. PIERCE vice. Reasonable**	150,000 charges.	168,460	2,159,530	160,140	538,780	1,710,200	63,340	325,810	**Chase N., N. Y.; 1st N., Bos.**
" —— "	**MONTPELIER SAVINGS BANK & TRUST COMPANY** $350-20% 58-44 dⓈT•‡$'71 *par* 100	Dean K. Lillie	H. G. Woodruff, *V. P. and Tr. Off.*	Wm. S. Smith, *Tr.*	J. T. Averill, *A. Tr.*	100,000	220,810	4,961,870	813,100	3,309,730	1,874,480	684,670	226,970	**Han. N., N. Y.**; Atlantic N., Bos.; N. Y. State N., Alb.; Quarry Sav. Bk. & Tr. Co., Barre.

A DEPENDABLE CORRESPONDENT—THE ATLANTIC NATIONAL BANK OF BOSTON

Digitized for FRASER
https://fr
ederal

Number under Name of Bank is the New Transit Number given to each bank in U. S. exclusively by The Rand-McNally Bankers' Directory, under the authority of The American Bankers Ass'n.

VERMONT—Continued

(Savings Banks do not handle collections)

Non-Bank Towns with Nearest Banking Point (Indexed Acces.), Lawyers, Laws (indexed) in back of this volume. For Interest Rates, Holidays, etc., see Laws.

Town and County. ▲County Seats. Entire State in No.1 Fed. Res. Dist.	●Mem. A.B.A. ⁿNew §State †Priv. ‡Mem. State B. Ass'n. [Estab. ◆Fed. Res. Depts: T-Trust B-Bond d-Safe Dep. Ⓢ Sav. $Last Sale %Div.	President.	Vice-President.	Cashier.	Ass't Cashier.	Liabilities. Paid-up Capital	Surplus and Profits	Deposits	Other Liabilities	Resources. Loans and Discounts	Bonds and Securities	Miscellaneous	Cash & Exchanges, Due from Banks	Principal Correspondents.
Morrisville ....1707 Lamoille D12	Union Sav. Bk. & Tr. Co. 58-110 dⒷⓈT●‡$'91	C. H. Stearns	H. A. Slayton	W. M. Sargent, *Tr.*		$ 51,000	$ 219,560	$2 470,150	$ 3,120	$1 927 550	$ 628,880	$ 44,540	$ 142,860	Chase N., N. Y.; 1st N., Bos.; N. Com'l Bk. & Tr. Co., Alb.
▲**Newfane** .....122 Windham P12	Windham County Sav. Bank 4% 58-111 $'54	J. H. Ware	G. B. Williams	F. A. DeWitt, *Tr.*	H. T. Osborn, *Asst. Tr.*		108,020	677,570		551,340	167,840	15,650	50,760	Vt. N., Brattleboro, Vt.
▲**Newport** ....4976 Orleans B16	National Bank of Newport *par* 100 58-67 dⓈT●‡'75	J. E. McCarten	F. R. Sherman	E. L. Brown	R. J. Bigelow	100,000	140,000	2,700,000	137,160	1,143,100	1,555,840	108,100	270,110	N. Shawmut, Bos.; N. Y. State N., Alb.; Canadian Bk. Com., Rock Isl., Que.
" ..... "	**Orleans Trust Company** $210-10% 58-68 dⒷⒹT●‡$'91 *par* 100	P. O. Miller	C. A. Brown	A. J. Seguin, *Tr.*		50,000	116,540	1,967,890	274,630	1,863,990	65,460	367,710	111,840	N. City, N.Y.; Atlantic N., Bos.; Royal Bk. of Canada, Rock Isl., Que.
N. Bennington 818 Bennington Q5	**First National Bank** ...Ⓓ●‡'64 $120-12% 58-112	H. P. McCullough		R. A. Jones		150,000	163,030	1,345,450	147,650	864,650	763,270	5,000	173,210	Bk. of N. Y. & Tr. Co., N. Y.; N. Y. State N., Alb.; N. Shawmut, Bos.
Northfield ....1916 Washington H11	**Northfield National Bank** 10% 58-72 Ⓓ‡'66	C. A. Edgerton	C. A. Plumley A. B. Edgerton	K. MacMinn		50,000	48,710	505,610	29,200	372,000	208,220		53,400	N. Bk. Com., N. Y.; 1st N., Bos.
" ..... "	**Northfield Savings Bank** 4¼% 58-71 dⓈ●§'67	H. C. Cady	W. W. Holden	R. H. Gaylord, *Tr.*			207,000	2,030,000	40,000	1,553,000	674,000	20,000	30,000	N. Bk. Com., N. Y.; Am. Tr. Co., Bos.; Northfield N., Northfield.
" ..... "	**Northfield Trust Co.** $95-6% 58-73 dⒹT●‡$'09 *par* 100	W. B. Mayo	F. J. Davis	W. C Middlebrook, *Sec. and Treas.*		50,000	44,370	799,440		728,790	84,110	9,200	71,710	1st N., Bos.; N. Y. State N., Alb.
North Troy ...1072 Orleans A14	**Valley Sav. Bank & Trust Co.** $125-8% 58-127 dⒹT●‡$'13 *par* 100	E. G. Gardyne	R. W. Adams, Jr.	J. G. Allen, *Tr.*		25,000	27,190	575,720	5,100	442,860	129,100	30,880	30,160	1st N., Bos.; Canadian Bk. of Com., Mansonville, Que.
Orleans .....1858 Orleans C16	**Central Sav. Bk. & Tr. Co.** 20% *par* 100 58-113 dⒹT●‡$'05	J. G. Turnbull G. J. Gross *V. P.*	C. D. French W. C. Twombly	R. A. Bean, *Tr.*	W. J. Hughes, *A. Tr.*	25,000	116,550	1,164,900	23,700	1,076,920	145,430	63,800	44,000	Atlantic N. and N. Shawmut, Bos.
Orwell .....942 Addison J5	**First National Bank** ...Ⓢ●‡'33 58-114	W. B. French	W. A. Jennings	Davis L. Wells		50,000	24,640	220,980	49,560	164,330	143,690	2,500	34,660	Chem. N., N.Y.
Poultney .....1371 Rutland L6	**Citizens National Bank** 58-70 ⓈT●‡'10	T. D. Southworth	E. R. Norton Geo. H. Ripley	G. H. Norton	A. E. Horton	50,000	35,000	950,000		560,000	450,000		40,000	Am. Ex. Irv. Tr. Co., N. Y.; N. Com'l Bk. & Tr. Co., Alb.; N. Shawmut, Bos.
" ..... "	**First National Bank** ..dⓈ●‡'81 $100-8% *par* 100 58-69	Henry Spalholz	H. A. Matot L. R. Runkle	J. E. Holmes	Adeline Williams	50,000	36,190	946,040	81,340	772,410	163,190	59,840	118,138	Han. N., N. Y.; Mnfrs. N., Troy, N. Y.
Proctor .....2692 Rutland K8	**Proctor Trust Company** 58-115 dⒷⒹT●‡$'91	Redfield Proctor	G. H. Boyce	E. A. Boyce, *Treas.*	M. Fischer, *A. Tr.* Benj. Williams, *Sec.*	100,000	204,110	2,727,430	14,700	1,940,520	714,550	185,350	205,830	Cent. Un. Tr. Co., N. Y.; State Bk. of Chi., Chi.; Merch. N., Bos., Rutland Co. N., Rutland.
Proctorsville ...564 Windsor M12	**Nat. Black River Bank** $125-10% *par* 100 58-116 dⒹ●‡'45	H. L. Drugg	F. D. Pollard	G. H. Parker	Donald G. Parker	50,000	40,000	325,000	20,000	109,000	300,000	6,000	20,000	N. Shawmut, Bos.
Randolph .....1819 Orange I11	**Randolph National Bank** ●‡'75 58-117	M. M. Wilson	J. H. Du Bois	F. O. Copeland	L. K. Wedwood	75,000	40,000	838,000	105,000	684,000	208,000	36,000	130,000	1st N., Bos.; N. Com'l Bk. & Tr. Co., Alb.
Richford .....1995 Franklin A11	**Richford National Bank** $90 *par* 100 58-131 dⒷⒹ●‡'20	A. L. Esty	F. J. Lawliss	A. W. Moulton		50,000	13,940	347,310	63,630	298,140	60,160	80,820	35,750	N. Shawmut, Bos.; Bk. of Montreal, Sutton, P. I.
" ..... "	**Richford Sav. Bk. & Tr. Co.** $300-2% 58-118 ⓈT●‡$'75	H. C. Comings	H. A. Pond	S. Carl Carpenter, *Tr.*		100,000	121,170	2,343,770	57,000	2,398,950	13,170	113,650	96,160	Atlantic N., Bos.
▲**Rutland** ....15,752 Rutland L8	Central National Bank 8% *par* 100 58-17 dⒹT●‡'70 (*Formerly Baxter National Bank*)	C. B. Hinsman	C. H. Landon	F. C. Spencer		100,000	135,000	721,000	90,000	344,000	375,000	127,000	200,000	Han. N., N. Y.; N. Shawmut, Bos.
" ..... "	**Clement National Bank** 12% 58-20 ⓈT●‡'83	H. G. Smith	M. S. Sawyer	C. H. Harrison	E. P. Shaw	100,000	264,130	2,995,260	225,000	991,950	2,102,390	87,710	402,340	N. City, N. Y.; Atlantic N., Bos.; Bk. of Toronto, Montreal, Que.
" ..... "	**Killington National Bk.** ..T●‡'82 8% *par* 100 58-22	E. P. Gilson	S. M. Willson	A. C. Hughes		100,000	177,420	399,130	99,000	290,860	322,560	114,840	47,290	Han. N., N. Y.; 1st N., Bos.
" ..... "	**Marble Savings Bank** 58-19 dⒹ●‡$'83	C. M. Smith	W. F. Otis	L. H. Baldwin, *Tr.*	E. S. Wright, *A. Tr.*		863,750	8,576,030		4,261,220	3,970,220	703,260	505,090	Empire Tr. Co., N. Y.; Rutland Co. N., Rutland; 1st N., Bos.
" ..... "	Rutland County Nat'l Bank 58-16 Ⓢ●‡'64	Henry F. Field	E. McIntyre	R. D. Smith		100,000	176,750	1,929,330	282,800	1,400,740	682,660	74,080	331,410	Equitable Tr. Co., N. Y.; 1st N., Bos.
" ..... "	**Rutland Savings Bank** 4½% 58-15 Ⓢ●‡$'50	H. O. Carpenter	F. H. Farrington	C. A. Simpson, *Tr.* A. M. Graves, *A. Tr.*	L. E. Campbell, *A. Tr.*		1,305,580	13 191 430	42,720	6,842,050	6,351,390	977,050	369,240	N. Park, N.Y.; N. Shawmut, Bos.
" ..... "	**Rutland Trust Co.** ....ⓈT‡$'82 10% *par* 100 58-21	G. T. Chaffee	W. D. Hulett N. K. Chaffee	A. C. Hughes, *Tr.*		50,000	343,190	2,370,620	1,330	1,578,980	1,099,630	79,540	7,000	Killington N., Rutland.
" ..... "	**State Trust Co.** .....T‡$'81 58-18	H. G. Smith		C. H. Harrison, *Tr.*		25,000	11,000			12,500	17,500		6,000	Clement N., Rutland.
" ..... "	Old Colony Corporation ..... (Marble Svgs. Bk. Bldg.)	(*Investment Securities*) R. V. N. Davis.		*Representative*										

THE ATLANTIC NATIONAL BANK OF BOSTON INVITES YOUR NEW ENGLAND BUSINESS

Number under Name of Bank is the New Transit Number given to each bank in U. S. exclusively by The Rand-McNally Bankers' Directory, under the authority of The American Bankers Ass'n.

VERMONT—Continued

Savings Banks do not handle collections

Non-Bank Towns with Nearest Banking Point (Indexed Acces.), Lawyers, Laws (indexed) in back of this volume. For Interest Rates, Holidays, etc., see Laws.

Town and County. ▲County Seats. Entire State in No. 1 Fed. Res. Dist.	●Mem. A.B.A. ⁿNew §State †Priv. ‡Mem. State B. Ass'n. [Estab. ◆Fed. Res. Depts: T-Trust B-Bond d-Safe Dep. Ⓢ Sav. $Last Sale % Div.	President.	Vice-President.	Cashier.	Ass't Cashier.	Liabilities. Paid-up Capital	Surplus and Profits	Deposits	Other Liabilities	Resources. Loans and Discounts	Bonds and Securities	Miscellaneous	Cash & Exchanges, Due from Banks	Principal Correspondents.
Springfield 5283 Windsor N13	**FIRST NATIONAL BANK** $125–10% 58–64 dⒹT•‡'63	E. J. Fullam	W. D. Woolson	A. S. Martin	H. V. Towsley H. A. Bush	$ 200,000	$ 105,150	$1 525 360	$ 250,240	$ 894,870	$ 982,650	$ 33,820	$ 169,410	Old Colony Tr. Co. and Merch. N., Bos.
" ------ "	Springfield Savings Bank 4½% 58–63 dⓈ•‡$'53	Walter M. White	Ernest C. Walker	M. E. Stearns	A. D. Baker	———	381,600	3,749,460	80,700	3,095,250	933,200	87,000	96,310	N. Shawmut and Merch. N., Bos.
▲St. Albans 7588 Franklin C7	Franklin Co. Sav. Bk. & Tr. Co. $300–20% 58–57 ⓈT‡$'99	C. E. Schoff	J. B. Willson	Aaron Wesson	S. E. Thorp P. W. Morton, *Sec.*	50,000	175,000	2,700,000	200,000	2,800,000	200,000	———	125,000	N.Y. Tr., N.Y.; 1st N., Bos.: N. Com'l Bk. & Tr. Co., Alb.
" ------ "	Peoples Trust Company T$'87 58–56	E. C. Smith, *Ch.*, John Branch, Sr.	E. F. Smith	John Branch, Jr., *Tr.*	C. D. Watson, *Sec.*	50,000	298,420	1,437,160	3,500	968,600	671,390	73,910	75,170	N. Shawmut, Bos.
" ------ "	**WELDEN NATIONAL BANK** 8% *par* 100 58–55 dⒹT•‡'84	J. GREGORY SMITH E. C. SMITH, *Ch. of Bd.*	S. E. ROYCE E. DESCHENES	B. R. CORLISS	H. P. LEDDEN	100,000	102,710	2,270,700	41,320	1,545,080	606,580	50,220	312,860	Am. Ex. Irv. Tr., N. Y.; Cont. N. Bk. & Tr. Co., Chi.; N. Shaw., Bos.; Royal Bk. of Can., Montreal.
▲St. Johnsbury Caledonia E18 8928	Citizens Sav. Bk. & Tr. Co. 6% 58–39 ⓈT•‡$'87	G. E. Woods	H. N. Stevens Frank E. Farmer	W. J. Farr, *Tr.*	Donald McGregor, *A. Tr.*	200,000	328,110	5,167,080	24,500	3,754,420	752,000	990,610	222,660	Chase N., N. Y.; N. Shawmut, Bos.
" ------ "	First National Bank T‡'64 6% *par* 100 58–37	J. C. Clark	Z. S. Waterman	Homer E. Smith	R. A. Pearl	200,000	52,530	453,190	212,470	432,590	292,120	55,720	128,670	N. Shawmut, Bos.
" ------ "	Merchants National Bank $80–7% *par* 100 58–38 dⒹ•‡'76	Harry Blodgett	C. W. Ruiter	J. F. Puffer	———	150,000	124,150	1,394,770	93,590	883,840	691,720	58,280	128,670	N. City, N.Y.; N. Shawmut, Bos.
" ------ "	Passumpsic Savings Bank 4½% 58–36 dⓈ‡$'52	P. F. Hazen	L. P. Leach	R. C. Baker, *Sec. and Tr.*	A. C. Noyes, *A. Sec. and A. Tr.*	———	1,019,740	7,164,370	———	5,186,390	2,627,500	267,350	102,860	N. Park, N. Y.; 1st N. and N. Shawmut, Bos.; 1st N., St. Johnsbury.
Swanton 1371 Franklin B7	Swanton Sav. Bk. & Tr. Co. 16% 58–119 ⓈT‡$'04	C. E. Allen	M. W. Barney	F. W. French, *Tr.*	———	50,000	80,000	885,000	29,000	875,000	77,000	22,000	72,000	N. City, N. Y.; Merch. N., Bos.
Vergennes 1609 Addison G5	Nat'l Bk. of Vergennes •‡'26 58–120	A. W. Norton	B. W. Smith	E. W. Graves	———	150,000	108,030	461,640	146,500	414,930	363,650	7,110	80,470	N. City, N. Y.; 1st N., Bos.
Waterbury 1515 Washington F11	Waterbury Sav. Bk. & Tr. Co. $60–10% 58–124 dⓈT‡$'11 *par* 50	C. C. Graves	H. C. Whitehill	W. B. Clark, *Tr.*	E. E. Joslyn, *A. Tr.*	50,000	73,740	1,256,340	92,270	1,212,750	53,870	120,440	85,290	N. City, N. Y.; 1st N., Bos.; N. Y. State N., Alb.; Royal Bk. of Can., Mont.
Wells River 606 Orange H17	Nat'l Bank of Newbury •‡'32 $75–6% 58–92	S. E. Clark	R. E. Farwell	Nelson Bailey	S. W. Mann	300,000	148,540	335,550	311,000	595,430	82,090	346,660	70,920	Am. Ex. Irv. Tr. Co., N.Y.; N. Shawmut, Bos.
" ------ "	Wells River Savings Bank 58–93 Ⓢ•$'92	J. F. George	John Thomas Samuel Hutchins	Samuel Hutchins, *Tr.*	———	———	183,080	1,483,580	———	1,500,000	———	———	138,170	1st N., and N. Shawmut, Bos.
West Rutland 3391 Rutland L8	West Rutland Trust Co. $115–10% 58–122 dⒹⓈT•‡$'05 *par* 100	R. L. Richmond	C. B. Ross	F. L. Jones, *Tr.*	———	50,000	97,910	1,181,310	150,000	687,920	612,410	90,770	88,130	Rutland Co. N., Rutland; 1st N., Bos.
White River Jct. Windsor K15 2625	First National Bank •‡'86 58–80	L. D. Wheeler	G. W. Smith	C. L. Le Bourveau	E. J. Eaton	100,000	120,880	1,395,540	120,800	942,550	593,590	30,000	171,080	Am. Ex. Irv. Tr. Co., N. Y.; N. Shawmut and 1st N., Bos.
" ------ "	Hartford Sav. Bk. & Tr. Co. $50 *par* 50 58–82 dⒹT•‡$'14	F. L. Davis	Jas. F. Dewey	R. N. Howard, *Sec. and Tr.*	———	50,000	20,020	670,450	36,420	544,550	115,580	77,510	39,240	N. Shawmut, Bos.
" ------ "	Inter-State Trust Co. T•‡$'12 58–125	H. J. Miller	L. D. Wheeler	C. L. Le Bourveau, *Sec. and Tr.*	———	25,000	85,430	2,194,680	53,030	1,321,910	619,630	27,040	389,250	1st N., White River Jct.
Wilmington 617 Windham Q9	Wilmington Savings Bank 4½% 58–123 dⓈ•‡$'54	F. H. Fitch	W. A. Brown	D. O. Butterfield	P. J. Fitch	———	251,040	1,746,330	———	1,229,170	642,000	66,080	60,110	Chase N., N.Y.; Brattleboro Tr. Co., Brattleboro; N. Shawmut, Bos.
Windsor 3061 Windsor M14	State National Bank 58–84 dⓈT•‡'05	F. S. Hale	Frank W. True	W. J. Saxie	———	50,000	70,000	1,475,000	———	440,000	770,000	———	385,000	1st N., Bos.; N. Y. State N., Alb.
" ------ "	Windsor County Tr. Co. $200–10% 58–85 ⓈT‡$'07	S. N. Gage	W. C. Rossiter	A. B. McClary, *Tr.*	———	25,000	87,180	1,529,280	30,260	1,369,250	231,750	———	70,720	Am. Tr. Co., Bos.; 1st N., Concord, N. H
" ------ "	Windsor Savings Bank Ⓢ•‡$'47 10% 58–83	C. H. Fitch	A. G. Taylor	H. P. McClary, *Tr.*	———	———	201,500	1,612,820	———	1,488,110	217,170	12,000	97,040	Bkrs. Tr. Co., N. Y.
Winooski 4932 Chittenden E6	Champlain Trust Co. $100–6% 58–66 dⒹⓈT•‡$'07 *par* 100	P. E. McSweeney	Henry Conlin	M. D. McMahon, *Tr.*	M. F. McGettrick, *A. Tr.*	40,000	60,000	995,000	———	770,000	250,000	———	75,000	N. Park, N. Y.; Merch. N., Bos.; Chittenden Co. Tr. Co., Burlington.
" ------ "	Winooski Savings Bank 58–65 Ⓢ•‡$'69	H. E. Gray F. E. Bigwood, *Ch.*	Frank E. Bigwood Guy W. Bailey	H. M. Baldwin, *Tr.*	———	———	353,840	5,969,690	271,370 *We Han*	4,289,200 *dle Collec*	1,838,980 *tions.*	276,290	190,440	N. Park, and N. City, N. Y.; Howard N., Burlington; N. Shawmut, Bos.
▲Woodstock 1252 Windsor L13	Ottauquechee Savings Bank 4½% 58–78 Ⓢ•‡$'47	C. F. Chapman	F. S. Billings	S. M. Montague, *Tr.*	C. E. Cook, *A. Tr.*	———	424,450	4,212,560	———	2,496,050	1,643,080	307,800	190,070	Guaranty Tr. Co., N. Y.; Old Colony Tr. Co., Bos.
------ "	Woodstock National Bk d‡'65 $140–10% *par* 100 58–79	H. C. Cushing	Geo E. Mann	Helen H. Saul	———	75,000	79,690	418,320	49,640	217,000	295,210	9,480	100,960	Am. Ex. Irv. Tr. Co., N. Y.; 1st N., Bos.

Digitized for FRASER
https://fra
ederal R

A DEPENDABLE CORRESPONDENT—THE ATLANTIC NATIONAL BANK OF BOSTON

STATE-PLANTERS BANK AND TRUST COMPANY

RICHMOND, VIRGINIA

STRENGTH
EXPERIENCE
DEPENDABILITY

Send Your Business to Us

SERVICE:
TIME-SAVING
ACCURATE

ESTABLISHED 1865

MEMBER
FEDERAL RESERVE SYSTEM
No. 68-2

JULIEN H. HILL
President

Executive Managers
JULIEN H. HILL
W. MEADE ADDISON - THOS. B. McADAMS

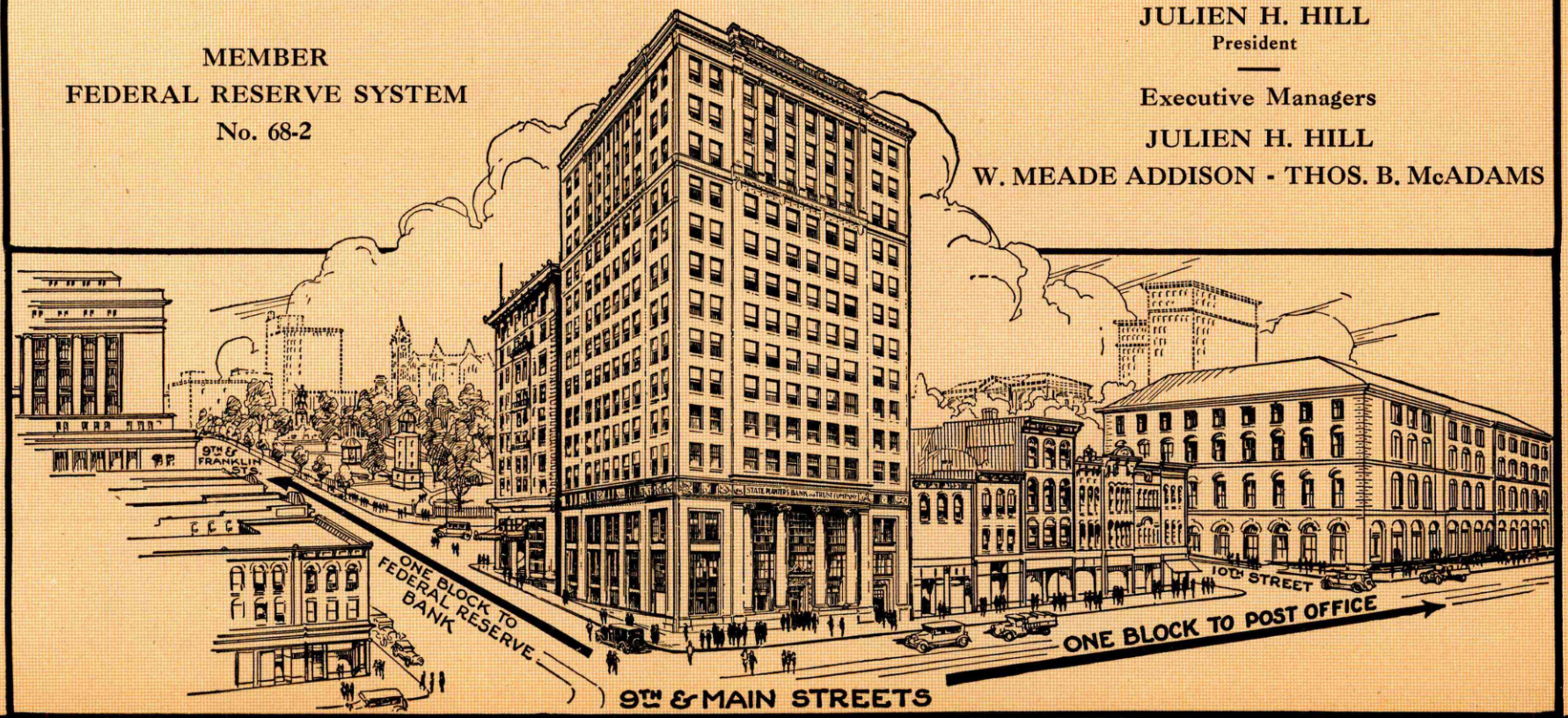

Va.

Virginia

INDEX TO COUNTIES

Accomac...L 24
Albemarle..K 12
Alleghany...L 7
Amelia....N 14
Amherst...M 10
Appomattox N 11
Arlington..F 18
Augusta....J 10
Bath.....J 8
Bedford.....N 8
Bland.....O 2
Botetourt...M 7
Brunswick..Q 15
Buchanan...B 7
Buckingham M 12
Campbell...O 10
Caroline...K 17
Carroll.....Q 3
Charles City N 18
Charlotte..P 12
Chesterfield N 16
Clarke.....E 14
Craig.....M 6
Culpeper..H 14
Cumberland M 13
Dickenson..C 6
Dinwiddie..O 16
Elizabeth City O 21
Essex.....K 19
Fairfax....F 17
Fauquier...G 15
Floyd.....P 5
Fluvanna..L 13
Franklin...P 7
Frederick..E 13
Giles.....N 4
Gloucester.M 21
Goochland..L 15
Grayson....Q 1
Greene....I 13
Greensville..Q 16
Halifax....Q 11
Hanover...L 17
Henrico...M 17
Henry.....Q 7
Highland....I 8
Isle of Wight Q 19
James City N 20
King and Queen L 19
King George I 18
King William L 18
Lancaster..L 21
Lee.....E 3
Loudoun...F 16
Louisa....K 14
Lunenburg..P 13
Madison....I 13
Mathews...M 21
Mecklenburg Q 13
Middlesex..I 20
Montgomery O 5
Nansemond Q 20
Nelson.....L 11
New Kent..M 19
Norfolk....Q 21
Northampton N 23
Northumberland K 21
Nottoway..O 14
Orange.....J 14
Page.....H 12
Patrick....Q 5
Pittsylvania Q 9
Powhatan..M 15
Prince Edward L 13
Prince George O 17
Princess Anne Q 22
Prince William G 16
Pulaski.....O 3
Rappahannock G 14
Richmond..K 20
Roanoke....N 6
Rockbridge..L 9
Rockingham H 11
Russell.....D 7
Scott.....E 5
Shenandoah..G 12
Smyth.....D 9
Southampton Q 18
Spotsylvania I 16
Stafford....I 16
Surry.....O 19
Sussex.....P 18
Tazewell....C 9
Warren....G 13
Warwick...O 21
Washington..E 8
Westmoreland J 20
Wise.....C 5
Wythe.....P 2
York.....N 20

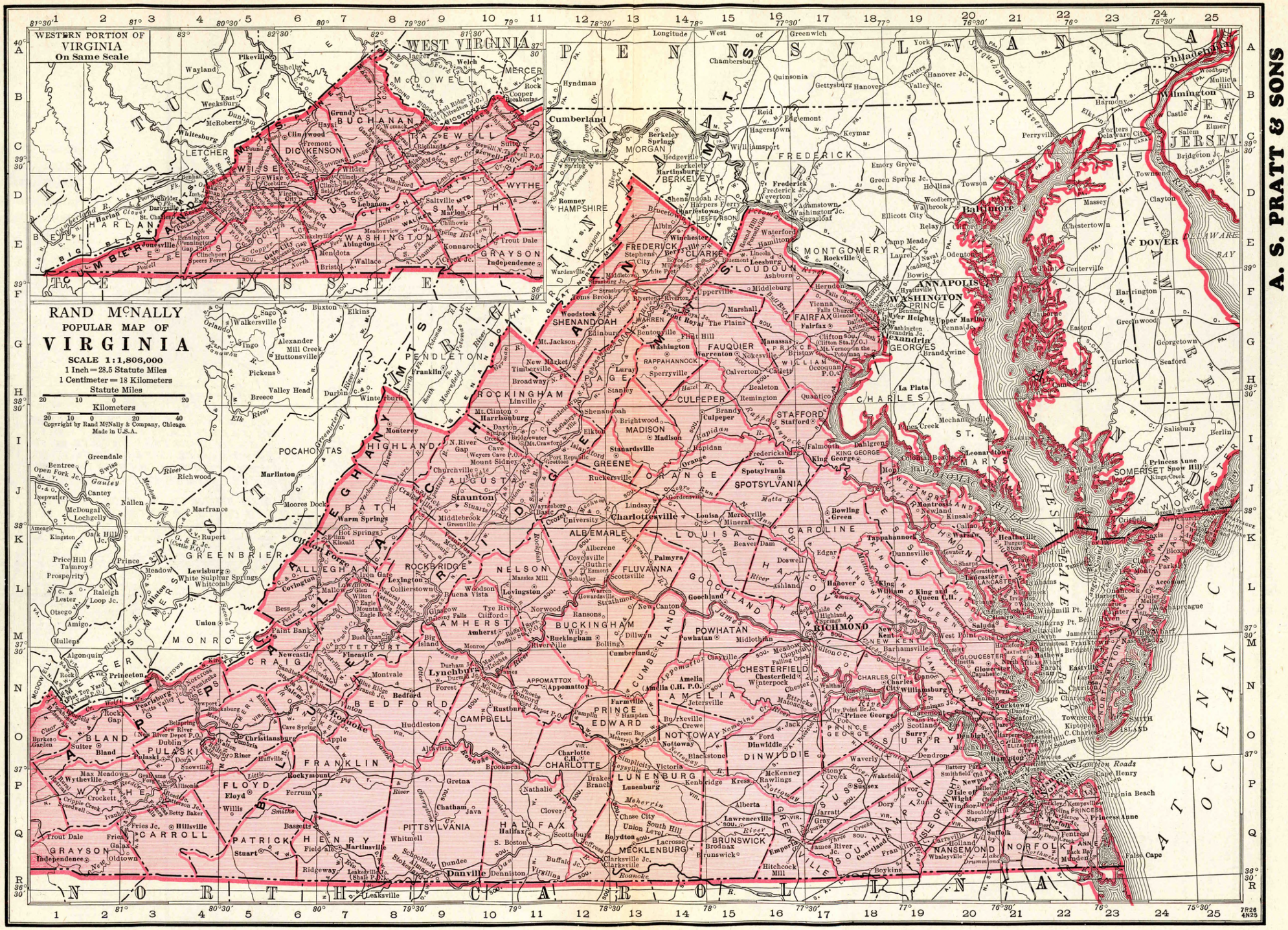

A. S. PRATT & SONS
WASHINGTON, D. C.
Trust Department — Accounting Systems
See Back of Washington, D. C. Map

FRASER
stlouisfed.org
erve Bank of St. Louis

Town and County. ▲County Seats. Entire State in No. 5 Fed. Res. Dist.	●Mem. A.B.A. ⁿNew §State †Priv. ‡Mem. State B. Ass'n. [Estab. ◆Fed. Res. Depts: T-Trust B-Bond d-Safe Dep. Ⓢ Sav. $Last Sale % Div.	President.	Vice-President.	Cashier.	Ass't Cashier.	Liabilities. Paid-up Capital	Surplus and Profits	Deposits	Other Liabilities	Resources. Loans and Discounts	Bonds and Securities	Miscellaneous	Cash & Exchanges, Due from Banks	Principal Correspondents.
▲**Abingdon** 2532 Washington E8	ⁿFarmers Exchange Bank 68-705 Ⓢ§'28	W. J. Edmondson	T. C. Lavinder, *Asst. to Pres.*	T. C. Harrison		$ 50,000	$ 5,000	$ 65,000		$ 10,000			$ 110,000	Han. N., N. Y.; 1st N., Abingdon; City, Bristol; Mountain Tr., Roanoke.
" ------ "	First National Bank d Ⓢ †●‡'98 $175-10% 68-208 *par* 100	J. W. Bell	C. Boice R. W. Bell	R. W. Bell	J. S. Brown A. T. Buchanan	200,000	122,310	2,176,450	$ 227,650	1,605,950	$ 270,070	$ 388,580	461,820	Seab. N., N. Y.; Lynchburg N., Lynchburg; Citiz. Un. N., Lou.
▲**Accomac** 750 Accomac L24	Thos. W. Blackstone, Banker 68-303 ●‡†'99													**N. City, N. Y.**; 1st **N., Balt.**
Alberta 212 Brunswick P15	Bank of Alberta ●†$'13 68-489	M. S. Barrow	J. L. Jones	M. S. Barrow	L. J. Cheely	20,000	12,500	221,180	2,210	193,130	1,240	6,000	55,520	Citiz. N., Emporia; 1st & Merch. N., Rich.
Alexandria 18,473 (*Independent City*) G18	Alexandria Nat'l Bk. d Ⓢ T ●‡'04 $150-8% *par* 100 68-109	S. G. Brent	L. H. Dudley	L. H. Dudley	J. J. Kiger	100,000	50,390	1,147,440	105,210	922,200	251,040	67,440	162,360	N. City, N. Y.; N. Bk. of Balt., Balt.; Dist. N., Wash., D. C.
" ------ "	Burke & Herbert Ⓢ ●‡†'52 68-106	(*H. R. Burke, Taylor Burke, and A. Herbert*)												Bk. of America N. A. and Chem. N., N. Y.; 1st N. and Mtle. Safe D. & T., Balt.; State Plan. Bk. & Tr. Co., Rich.; Drexel & Co., Phil.; Riggs N., Wash., D. C.
" ------ "	**CITIZENS NAT'L BANK** $400-18% *par* 100 68-108 d B Ⓢ T ●‡'70	CARROLL PIERCE WORTH HULFISH, *Ch. of Bd.* **Prompt and**	R. M. GREEN C. C. BROWN, *Asst. V. P.* **careful servic**	G. F. DOWNHAM **e under perso**	C. G. PIERCE CARROLL PIERCE, *Tr. Off.* **nal direction**	200.000 **of offi**	305,670 **cers.**	2,304,460	198,610	1,822,000	701,370	155,120	330,250	**Han. N., N. Y.; 1st N., Phil.; 1st N., Balt.; 1st & Merch. N., Rich.; Com'l N., Washington, D. C.**
" ------ "	**FIRST NATIONAL BANK** $502-20% *par* 100 [68-107 d B Ⓢ T ●‡'64	G. L. BOOTHE **Personal**	M. B. HARLOW **attention to of Items c**	GEORGE E. WARFIELD *Cash. and Tr. Off.* **the prompt ollected.**	A. K. WARFIELD, *A. C. and A. Tr. Off.* R. G. WHITTON **remittance**	200.000	523,460	3,019,380	120,730	2,722,310	609,100	64,690	467,470	**Am. Ex. Irv. Tr. Co., N. Y.; 1st & Merch. N., Rich.; Penn. N., Phil.; N. Met., Wash., D. C.; 1st N., Balt.**
Altavista 1206 Campbell O9	Farmers & Merchants Bank $100 *par* 100 68-543 Ⓢ ●‡$'17	Frank Hammer A. J. Doss, *V. P.*	W. W. Ogden W. G. Lane	C. B. McCutchen	R. Burke Owen	25,000	2,580	113,900	15,950	132,440		9,640	15,350	Han. N., N. Y.; 1st N., Lynchburg.
" ------ "	First National Bank Ⓢ ●‡'08 $150-10% 68-304	W. O. Smith	W. S. Frazier	J. L. East	R. Robbins	50,000	39,460	530,000	73,000	436,790	184,000	26,000	46,000	1st N., Lynchburg; State-Plan. Bk. & Tr. Co., Rich.; 1st N. Ex., Roanoke.
▲**Amelia C. H.** 400 Amelia N14	Peoples Bank Ⓢ ‡$'26 $15 *par* 10 68-698	H. E. Jackson	W. B. Taylor	R. D. Hardy	G. K. Wright	25,000	20,990	81,990	930	92,310	5,000	14,370	17,220	Am. N., Rich.
" ------ "	Union Bk. & Tr. Co. $65-14% 68-305 d B Ⓢ T ●‡$'05 *par* 25	J. G. Jefferson, Jr. R. A. Marshall, *V. P.*	T. R. Hardaway J. A. Sydnor	J. G. Dickerson, *V. P. and Cash.*	E. Eggleston, Jr. A. M. Evans	50,000	59,550	463,940	7,600	411,520	74,500	29,620	65,440	Chase N., N. Y.; Bk. of Com. & Tr., Rich.
▲**Amherst** 559 Amherst M10	Bank of Amherst ●‡$'83 $250-10% 68-263	J. E. Bowman	W. K. Allen	J. Roy Lockett		20,000	35,000	500,000		400,500	14,500		27,340	Chatham Phenix, N. Y.; Drov. & Mech. N., Balt.; State-Plan. Bk. & Tr. Co., Rich.; Lynchburg N., Lynchburg.
" ------ "	Farmers Bank of Amherst, Inc. 68-264 d Ⓢ ‡$'10 $20-6% *par* 10	W. E. Sandidge	W. P. Massie W. W. Hill	G. J. Dearborn	W. E. Sandidge, Jr.	30,000	20,760	366,600	3,730	336,870	12,390	34,170	37,640	Chatham Phenix N. Bk. & Tr. Co., N. Y.; Am. N., Rich.; 1st N., Lynchburg.
Appalachia 2036 Wise D4	First National Bank d Ⓢ ●‡'09 $280-12% 68-245 *par* 100	C. F. Blanton	George Jenkins	W. A. Jones	W. L. Mainous	100,000	147,430	1,201,810	98,000	1,081,450	115,090	124,440	226,260	1st N. Ex., Roanoke; 5th 3rd Un. Tr. Co., Cin.
" ------ "	**PEOPLES BANK** Ⓡ ‡$'10 $155-10% 68-246	S. D. GREEN **15 CENTS sent 25 CENTS for e**	J. S. SALYER E. P. DUFFY **to us with each ach Credit Repor**	E. B. MOORE **Sight Draft for p t insures prompt,**	J. N. DONALDSON **resentation, and personal attenti on.**	50,000	22,000	480,000	5,000	432,000	5,350	47,000	72,650	Han. N., N. Y.; 1st N., Bristol; City N., Knoxville; 1st N. Ex., Roanoke.
▲**Appomattox** 211 Appomattox N11	Bank of Appomattox ●‡$'01 $100-10% 68-306 *par* 50	R. L. Burke	C. W. Smith L. E. Smith	J. C. Davidson	W. W. Burke	40,000	34,650	401,690	26,690	432,540	22,480	16,330	31,680	Chase N., N. Y.; 1st & Merch. N., Rich.; 1st N., Lynchburg.
" "	Farmers National Bank ●‡'18 $125-6% 68-552	C. A. Hancock	M. C. Smith	A. R. Harwood	J. E. Dinwiddie	50,000	20,440	450,000	152,010	443,250	134,850	13,500	43,950	Chatham Phenix N. Bk. & Tr. Co., N. Y.; 1st N., Lynchburg.

Digitized for FRASER
https://fraser.stlouisfed.org
Federal Reserve Bank of St. Louis

Town and County. ▲County Seats. Entire State in No.5 Fed. Res. Dist.	●Mem. A.B.A. ¶New §State †Priv. ‡Mem. State B. Ass'n. [Estab. ◆Fed. Res. Depts: T-Trust B-Bond d-Safe Dep. ⓢSav. $Last Sale %Div.	President.	Vice-President.	Cashier.	Ass't Cashier.	Liabilities. Paid-up Capital	Surplus and Profits	Deposits	Other Liabilities	Resources. Loans and Discounts	Bonds and Securities	Miscellaneous	Cash & Exchanges, Due from Banks	Principal Correspondents.
Arlington 1863 Arlington F18	Peoples State Bank $'27 $30–4% 68–701			J. H. White, Jr., Mgr.		(Branch of Cherry dale, Va.)								
Ashland 1299 Hanover L16	First National Bank ⓢ●‡'21 $145–6% 68–591	C. W. Saunders	C. S. Luck	V. N. Vaughan	W. N. Thompson	$ 25,000	$ 12,360	$ 408,200		$ 379,000	$ 30,200		$ 21,260	Am. N., Rich.
" "	**HANOVER NATIONAL BANK.** $35–8% 68–308 dⓢ●‡'03 par 20	S. J. DOSWELL—Send us your Items that are Plain sight dra	J. G. HUGHES—shland Items dir accompanied by fts, 15c; Credit R	R. H. DUGGER—ect. Prompt att "fee in advance" eports, 25c.	NEWTON PRIDDY—ention given all	50,000	25,370	692,180	$ 25,230	720,250	22,970	$ 5,300	44,260	Han. N., N. Y.; 1st & Merch. N., Rich.
Axton 117 Henry Q8	Bank of Axton d ⓢ†$'23 $26–4% par 20 68–653	J. M. Barker	C. S. Turner	E. M. Brown		20,000	5,570	68,270	470	74,300		11,020	8,990	1st N., Martinsville.
Aylett 146 King William K17	Southside Bank $'22 68–643			Nannie T. Overton		(Branch of Tappa hannock, Va.)								Bk. of Com. & Trusts, Rich.
Ballston 1250 Arlington F18	Peoples State Bank $'27 68–700			W. E. Robey, Mgr.		(Branch of People s State B ank, Che				rrydale, Va.)				Chase N. and Gty. Tr. Co., N. Y.; District N., Wash., D. C.
Bassetts 2050 Henry Q6	First National Bank ⓢ‡'08 $155 par 150 68–309	J. D. Bassett	C. C. Bassett	J. B. Dillon	G. F. Craig	100,000	6,000	550,000	360,000	620,000	160,000	16,000	119,000	1st N. Ex., Roanoke.
Beaverdam 375 Hanover K16	Beaverdam Bank d ⓢ●‡$'19 $130–6% par 100 68–559	S. J. Doswell	E. C. Terrell	V. Q. Clements	Sally Jones	17,000	6,720	184,860	15,610	195,920	5,140	13,140	9,990	Am. N., Rich.
▲**Bedford** 3243 Bedford N8	**BEDFORD TR. & SAV. BK.** 68–188 ⓢ†●‡$'24 $62.50–6% par 50	J. J. SCOTT	F. O. THOMAS—HUNTER MILLER	G. W. BOND	W. P. HICKS	185,000	26,600	784,970	92,260	932,520		40,890	115,430	**Chatham Phenix N. Bk. & Tr. Co., N. Y.; Am. N., Rich.; Lynchburg N., Lynchburg.**
		Special attention given to Collections. Prompt returns on remittances.												
" "	Citizens National Bank 10% 68–500 ⓢ●‡'14	R. E. White	J. A. Clark R. O. Lowry	F. C. Ford	W. H. Dortch	100,000	125,000	1,420,000		1,411,910			223,890	Han. N., N. Y.; State Plan. Bk. & Tr. Co., Rich.; Peo. N., Lynchburg.
" "	**PEOPLES NATIONAL BANK** $250–10% 68–189 dⓢ†●‡'01 par 100	L. R. GILLS	W. A. FITZPATRICK—J. M. DANIEL	E. D. ENGLISH	W. W. BURKS	100,000	115,000	1,021,000	40,000	950,000	170,240	27,000	128,750	**Han. N., N. Y.; 1st N., Lynchburg; 1st N. Ex., Roanoke; Cent. N., Rich.**
		Careful and prompt attention to collections. LOWEST RATES. Send us your business.												
Belle Haven 311 Accomac M23	Belle Haven Bank, Inc. ‡$'06 $400–20% 68–310	W. H. Hyslop	S. Sydney Kellam H. P. B. Rue	W. G. Emmett	Emily L. Humphrey	36,100	23,000	320,000		300,000			40,000	Balt. Tr. Co., Balt.; Norfolk N. Bk. Com. & Trusts, Norfolk.
▲**Berryville** 1138 Clarke E14	Bank of Clarke County $325–18% 68–251 ⓢ†●‡$'81	W. A. Bradford		Lewis N. Glover	R. W. Levi	50,000	121,650	493,121	4,350	606,830	4,790	18,380	39,110	Chatham Phenix N. Bk. & Tr. Co., N. Y.; Drov. & Mech. N., Balt.
" "	First National Bank d ⓢ●‡'04 $300 par 100 68–252	H. W. Baker	W. T. Lewis	J. T. L. Jones	R. M. Ware	25,000	59,680	507,280	11,230	425,270	58,340	3,210	116,370	Han. N., N. Y.; N. Bk. of Balt., and Balt. Tr. Co., Balt.; 1st & Merch. N., Rich.
Big Island 256 Bedford M9	Bank of Big Island, Inc. $115–8% par 50 68–482 ⓢ‡$'13	M. E. Marcuse	E. L. Marshall C. W. Baker	F. L. Mattox	J. W. Henderson	20,000	22,410	172,184	20,040	206,050	7,500	3,520	17,560	Peo. N., Lynchburg; Cent. N., Rich.
BigStoneGap 3069 Wise D4	First National Bank ⓢ‡'02 68–311	J. B. Wampler	J. B. Collier	Earl M. Reasor		50,000	25,000	509,440	63,500	529,610			118,330	Bk. of America N. A., N. Y.; Fifth Third Tr. Co., Cin.; 1st N. Ex., Roanoke.
Birdsnest 163 Northampton M23	Bank of Northampton ⓢ‡$'18 $25–10% 68–553			T. H. Badger		(Branch of Nassa wadox, V a.)								Va. N., Norfolk.
Blacksburg 1095 Montgomery O5	Farmers & Merchants Bank $105–4% 68–618 dⓢ●‡$'20 par 80	F. A. Slusser	R. E. Hunt	J. W. Bland	E. W. Sumner	47,040	9,470	247,820	28,810	261,090		45,600	25,460	1st N. Ex., Roanoke.
" "	**NATIONAL BANK OF BLACKSBURG** 68–312 dⓢ●‡'91 $140–6% par 100	ALEXANDER BLACK—15 CENTS sent Insures prompt	W. B. ELLETT—to us with each s , personal attenti	J. M. KESSLER—ight draft for pr on. Oldest and	H. A. CLINGENPEEL—esentation, and Largest Bank in	75,000	22,310	421,070	23,860	462,300	3,100	33,260	43,580	N. Bk. Com., N. Y.; 1st N. Ex., Roanoke.; Bk. of Christiansburg, Christiansburg.
						25 CENTS for each cr edit rep ort Blacksb urg.								

THE SEABOARD CITIZENS NATIONAL BANK, NORFOLK—Collections a Specialty

Town and County. ▲County Seats Entire State in No.5 Fed. Res. Dist.	●Mem. A.B.A. nNew §State †Priv. ‡Mem. State B. Ass'n. [Estab. ◆Fed. Res. Depts: T-Trust B-Bond d-Safe Dep. ⑤Sav. $Last Sale %Div.	President.	Vice-President.	Cashier.	Ass't Cashier.	Liabilities. Paid-up Capital	Surplus and Profits	Deposits	Other Liabilities	Resources. Loans and Discounts	Bonds and Securities	Miscellaneous	Cash & Exchanges, Due from Banks	Principal Correspondents.
Blackstone 1497 Nottoway O14	**CITIZENS BANK & TR. CO.** $47.50-10% ◆68-223 ⑤T●‡$'73	J. M. HARRIS An Old Bank wi	H. H. SEAY W. G. EPES th Modern Metho 3. Thoroughly o	J. A. BOOKER ANNA SPINDLER, ds. *A. Cash.* rganized collectio rates.	N. L. BEVILLE C. P. JUSTIS n department.	$ 100,000	$ 77,630	$ 723,460	$ 8,500	$ 664,680	$ 54,490	$ 124,850	$ 65,570	Chase N., N.Y.; 1st & Merch. N. and State-Plan. Bk. & Tr. Co., Rich.
" ----- "	**FIRST NATIONAL BANK** $180-8% 68-224 d⑤●‡'08 *par* 100	S. L. BARROW J. A. SYDNOR, *V. P.*	C. C. TUCKER W. M. GRAVATT	A. L. COBB	B. T. WHITE R. A. HARDY E. J. BLOOMFIELD	120.000	77.290	733.420	100.000	683,190	125.800	72,880	148,840	**Chatham Phenix N. Bk. & Tr. Co., N. Y.; State-Plan. Bk. & Tr. Co., Rich.**
▲Bland 630 Bland O2	Bank of Bland County $210-10% 68-313 d⑨●‡$'03 *par* 100	W. A. Newberry	A. L. Newberry	J. R. Stafford	H. B. Shufflebarger	25,000	20,070	219,350	1,680	205,230	9,500	5,280	46,090	1st & Merch. N., Rich.
Bloxom 200 Accomac K24	Accomack Banking Co. Inc. $540-12% 68-314 ⑤‡$'06	----------	----------	H. A. Littleton	----------	(*Branch of Parksley, Va.*)								Am. Ex. Irv. Tr. Co. N. Y.; 1st N., Balt.; 1st & Merch. N., Rich.; Norfolk N. Bk. Com. & Trusts, Norfolk.
" ----- "	Peoples Bank of Bloxom, Inc. $100 *par* 100 68-658 ⑤‡$'23	W. L. Bloxom	W. W. Kerns S. W. Marshall	F. de V. Thompson	G. S. Matthews, Jr.	25,000	5,320	59,280	34,770	99,770	14,610	----------	9,980	Seaboard Citiz. N., Norfolk.
Bluefield 4339 Tazewell B11	**BANK OF GRAHAM** $125-6% 68-200	⑤●‡$'90 L. J. Barbee	I. T. Mann	R. K. Crockett	C. L. Shufflebarger	60,000	20,400	428,710	5,460	426,510	7,150	26,000	54,910	Han. N., N. Y.; 1st & Merch. N., Rich.
" ----- "	**TWIN CITY NATIONAL BANK** $115 *par* 100 68-201 d⑤●‡'05	W. J. Osbone	J. W. Baldwin	J. F. Anderson	----------	50,000	8,920	198,710	78,290	211,350	51,750	40,040	32,780	Han. N., N. Y.; Fifth-Third Un. Tr. Co., Cin.; Flat Top N., Bluefield, W. Va.
Boone Mill 168 Franklin O7	Farmers & Merch. Bk. $235-6% 68-471	⑤$'12 L. A. Bowman	J. M. Emswiler	G. W. Bowman, Jr.	----------	25,000	3,520	122,890	6,260	141,240	1,920	5,410	9,090	1st N. Ex., Roanoke.
▲Bowling Green Caroline K17 463	Union Bank & Trust Co. $210-12% 68-316 d⑤T●‡$'02 *par* 100	T. H. Blanton Geo. P. Lyon, *Ch.*	T. H. Chewning	L. R. Dunn	F. H. Borkey	100,000	56,540	1,048,430	1,560	942,700	73,320	27,420	163,100	Han. N., N. Y.; 1st & Merch. N., Rich.; District N., Wash., D. C.; Far. & Merch. State, Fredericksburg.
Boyce 301 Clarke E14	Boyce State Bank, Inc. $150-6% *par* 100 68-317 ⑤●‡$'08	K. N. Gilfin	R. P. Page R. G. Mitchell	C. Van Deventer	W. D. Burtner	15,000	10,620	141,580	15,000	158,080	----------	5,400	18,720	Bk. of Pitt. N. A., Pitt.
▲Boydton 457 Mecklenburg Q13	Farmers Bank $210-8% 68-548 *par* 100	⑤●‡$'18 F. C. Bedinger	Irby Turnbull	C.C.Strohecker, Jr	A. S. Finch	25,000	22,500	245,540	1,340	200,560	53,000	20,630	20,190	1st & Merch. N. and Cent. N., Rich.; Va. N., Petersburg.
" ----- "	**Williams & Goode** 68-318	B⑤●‡†'93 (Thomas F. Goode)	----------	----------	----------	16,000	28,350	274,950	110	135,950	28,710	42,880	111,870	**Han. N., N. Y.;** State-Plan. Bk. & Tr. Co., Rich.
Boykins 637 Southampton R18	Meherrin Valley Bank *par* 25 68-273	⑤$'02 R. H. Powell	R. C. Knight	R. F. Marks	H. T. Smith	25,000	36,640	190,990	20,730	191,100	15,500	11,200	55,570	Vaughan & Co., Franklin; Norfolk N. Bk. Com. & Trusts, Norfolk; 1st N., Portsmouth.
Branchville 148 Southampton. R18	Bank of Branchville $34-6% 68-319 *par* 100	d⑤●‡$'10 L. A. Wood	E. C. Davis	A. T. Beale	----------	20,000	7,470	71,320	43,230	120,000	----------	6,010	16,000	Citiz. N., Emporia; Va. N., Petersburg; Am. Bk. & Tr. Co., Suffolk.
Bridgewater 914 Rockingham I11	Planters Bank $285-12% 68-320 *par* 100	⑤●‡$'98 W. H. Sipe	G. Ed. Miller N. B. Wise	S. W. Shaver	J. A. Bosserman	25,000	41,460	370,000	1,410	370,360	16,180	12,700	38,640	Han. N., N. Y.; Balt. Tr. Co., Balt.; 1st N., Harrisonburg; Staunton N., Staunton.
Bristol 6729 6 & 5 Wash'gt'n E7	**BANK OF BRISTOL** 87-82	•‡$'12 H. W. POWERS Transacts a	R. L. PENNINGTON J. H. McCUE general ban	R. W. KELLY king busines	R. J. MOTTERN J. D. INGHAM s.	200.000	100.000	1,611,140	163,750	1,642,390	33,280	256,140	143,080	**Chase N., N. Y.; Citiz. Un. N., Lou.; City N., Knoxville; 1st N. Ex., Roanoke, Va.**
" ----- "	Bristol Savings & Loan Corp $14-8% 68-647 *par* 10	⑤●$'22 W. H. Gibson	H. H. Galloway W. H. Blakley	H. A. Miller, *Sec and Tr.*	----------	50,000	14,240	45,540	3,960	110,490	----------	1,060	2,190	Dominion N., Bristol.
" ----- "	City Bank $140-8% 87-692 *par* 100	d⑤●‡$'22 S. T. Copenhaver	John G. Anderson O. D. Hamrick	O. D. Hamrick	E. J. Reynolds	25,000	28,000	209,280	12,500	226,700	----------	3,050	45,030	N. Park, N. Y.; Dominion N. and 1st N., Bristol.
" ----- "	Dominion National Bank $200-12% 87-80 *par* 100	d⑤T●‡'90 C. S. Carter J. W. Wright, *V.P.*	A. P. Moore A. E. Andersen	A. E. Andersen	H. M. Bellamy H. W. Spargur	300,000	160,000	1,968,000	545,000	2,018,700	394,800	138,400	421,100	Han. N. and Chem. N., N. Y.; Fifth Third Un. Tr. Co., Cin.; Corn Ex. N. Bk. & Tr. Co., Phil.
" ----- "	**FIRST NATIONAL BANK** $250-12% 87-79 *par* 100	dB⑤T●‡'68 JAMES W. LYNN E. W. KING, *Ch. of Bd.* LARGEST BAN Thoroughly eq Prompt service.	E. W. KING J. H. CALDWELL C. W. WARDEN K IN BRISTOL. uipped to handle Reasonable cha	W. F. SMITH all banking mat rges. Send us yo	IRVIN AARON R. Y. OVERMAN ters entrusted to ur items.	250.000	273.500	3,961,630	244.550 us.	2,117,350	1,087,950	198,760	1,325,630	**N. City and Chem. N., N. Y.; Phil. N., Phil.** City N. Knoxville: State-Planters Bk. & Un. Tr. Co., Rich.
" ----- "	Union Trust Bank $110-8% *par* 100 87-83	B⑤‡$'20 J. H. Faucette C. S. Carter, *V. P.*	J. W. Wright J. W. Lynn	C. P. Daniel, *Sec. and Tr.*	R. K. Wukley, *A. Sec. and A. Tr.*	250,000 (*No Co*	200,000 *mmercial*	---------- *Banking*	---------- *Business*	)	----------	----------	----------	Dominion N. and 1st N., Bristol.
" ----- "	**WASHINGTON TR. & SAV. BK.** 87-81 $220 12% *par* 100	dB⑤T •‡$'06 H. E. JONES J. D. MITCHELL, *Ch. of Bd.* This Bank will r Individuals and	D. T. McKEE J. A. MAHONEY C. A. JONES eceive the Accou will give prompta	H. A. JONES, *V. P. and Cash.* nts and Collectio ttention to any B	V. M. BAKER ns of Banks, Ban usiness entrusted	100.000 kers, C to its c	105.600 orporati are.	798.620 ons, Fir	72.800 ms and	699,470	174,330	103,270	99,940	**Han. N., N. Y.; Fifth Third Un. Tr. Co., Cin.; 1st & Merch. N., Rich.**

Digitized for FRASER
https://fraser
Federal Res

The Seaboard Citizens National Bank, Norfolk, Va. — A Bank for Banks

Number under Name of Bank is the New Transit Number given to each bank in U. S. exclusively by The Rand-McNally Bankers' Directory, under the authority of The American Bankers Ass'n.

VIRGINIA—Continued

Non-Bank Towns with Nearest Banking Point (Indexed Acces.), Lawyers, Laws (indexed) in back of this volume. For Interest Rates, Holidays, etc., see Laws.

Town and County. ▲County Seats Entire State in No.5 Fed. Res. Dist.	●Mem. A.B.A. ¤New §State †Priv. ‡Mem. State B. Ass'n. [Estab. ◆Fed. Res. Depts: T-Trust B-Bond d-Safe Dep. Ⓢ Sav. $Last Sale %Div.	President.	Vice-President.	Cashier.	Ass't Cashier.	Liabilities. Paid-up Capital	Surplus and Profits	Deposits	Other Liabilities	Resources. Loans and Discounts	Bonds and Securities	Miscellaneous	Cash & Exchanges, Due from Banks	Principal Correspondents.
Broadway ----412 Rockingham H11	**First National Bank**----●‡'08 $267-8% 68-321 *par 100*	H. H. Aldhizer----	I. P. Wittig -------	J. J. Pennybacker-	M. O. Miller------	$ 25,000	$ 30,000	$ 320,000	$ 10,000	$ 204,600	$ 59,750	----------	$ 120,650	1st & Merch. N., Rich.
Brodnax------235 Brunswick Q14	**Bank of Brodnax**--dⒷⓈ†‡$'14 $35-4% 68-322 *par 25*	J. R. Temple------	B. D. Pennington-- A. A. Hayman	F. M. Newsom, Jr.	W. J. Temple -----	50,000	12,060	223,730	1,710	204,900	23,500	$ 6,840	52,260	1st & Merch. N. Rich.; Citiz. N., Emporia.
Brookneal----583 Campbell P11	**Peoples National Bank** $100-6% 68-632 Ⓢ●‡'21 *par 100*	A. P. Talley------	H. F. Walthall----	Jas. C. Gilliam, Jr.	Chapman Lash ----	50,000	6,000	475,000	58,000	414,000	50,000	81,000	44,000	Peo. N., Lynchburg; Am. N., Rich.
Brownsburg---362 Rockbridge K9	**Bank of Brownsburg, Inc.** $237.50-10% 68-481 d‡$'13 *par 100*	R. L. Patterson----	J. R. Brown-------	H. S. Wade-------	---------- ----------	12,000	17,450	219,770	3,410	165,640	39,420	16,900	30,670	Rockbridge N. and Peo. N., Lexington; 1st & Merch. N., Rich.
Buchanan----802 Botetourt M8	**Bank of Buchanan**--dⒷ●‡$'99 $250-12% 68-255 *par 100*	C. B. Johnson-----	J. E. McCulloch---	J. C. Dill-------	W. F. Schultz -----	60,000	100,100	550,000	7,620	516,680	9,170	85,190	106,670	Chase N., N. Y.; 1st & Merch. N., Rich.
" ------ "	**Buchanan National Bk.**Ⓔ‡'09 $200-12% 68-256 *par 100*	L. P. Dillon------	Geo. Alphin------	U. H. Hyde-------	J. U. Hyde ------ Rodney Stinnett	60,000	89,760	444,570	96,450	302,130	286,570	10,980	91,100	
Buena Vista--3911 Rockbridge L9	**First National Bank**----d‡'95 $20-12% 68-173 *par 10*	B. E. Vaughan-----	W. T. Paxton------	V. T. Strickler----	Odessa Johnson---	50,000	35,530	608,550	12,500	502,390	86,960	13,820	103,410	Seab. N., N. Y.; 1st & Merch. N., Rich.; 1st N., Lexington.
" ------ "	**Peoples Bank of Buena Vista, Va., Inc.** 68-174 Ⓑ‡$'06 $180-10% *par 100*	J. H. Mapp-------	W. E. Dickinson--	R. L. Whitesel----	----------	50,000	42,130	311,560	5,660	160,680	204,650	17,730	26,310	Han. N., N. Y.; Drov. & Mech. N., Balt.; 1st & Merch. N., Rich.; Peo. N., Lexington.
Burkeville----514 Nottoway O14	**Farmers & Merch. Bank** $50-12% 68-324 Ⓢ●‡$'05 *par 25*	R. S. Beville ------	J. F. Boswell-----	W. H. Sheffield----	----------	20,000	21,720	200,010	11,980	212,350	10,000	4,500	26,860	Chase N., N. Y.; Am. N., Rich.
Callao--------421 Northumberl'd K20	**Callao State Bank**----Ⓢ‡$'19 $18 68-568 *par 10*	E. C. Pierson------	G. M Sandy-------- A. E. Hatton	A. E. Hatton ------	W. W. Headley----	10,000	10,000	142,970	-------	83,040	44,510	6,200	25,390	N. Bk of Balt., Balt.
Cambria------662 Montgomery O5	**Cambria Bank**-------dⒷ‡$'08 $135-6% 68-326 *par 100*	C. A. Crumpacker-	M. B. Linkous-----	J. W. Mitchell-----	P. M. Ledford----- M. B. Carty	30,000	14,740	212,140	5,430	210,000	6,150	33,680	18,190	1st N. Ex., Roanoke.
Cape Charles-2517 Northampton N22	**Farmers & Merch. Trust Bk.** $150-10% 68-199 Ⓑ†●‡$'07	Upshur Wilson---- W. B. Wilson, *Ch.*	C. L. Hallett------ A. J. Downes	C. P. King---------	J. H. Burbage -----	160,000	72,360	1,635,320	89,780	1,248,330	302,330	122,820	283,970	1st N., Phil.; Drov. & Mech. N., Balt.
Capeville -----150 Northampton N23	**Capeville Bank, Inc.**--Ⓢ†$'20 $30-10% 68-598 *par 25*	R. F. Powell ------	C. E. Jones--------	Geo. W. Mumford-	---------- ----------	15,000	6,200	108,540	560	53,200	60,290	13,500	3,310	Norfolk N. Bk. of Com. & Trusts, Norfolk.
Capron------168 Southampton Q17	**Bank of Capron, Inc.** Ⓢ●‡$'08 $75-10% 68-327 *par 25*	J. T. Barham------	E. W. Crichton ---	V. S. Pittman------	J. I. Baker ------	10,000	26,000	142,000	3,000	143,000	-------	8,000	30,000	Han. N., N. Y.; Citiz. N., Emporia; Am. Bk. & Tr. Co., Suffolk.
Carson---------85 Dinwiddie O17	**Bank of Carson, Inc.**----●‡$'11 10% 68-464	P. B. Halligan-----	E. T. Birdsong----- N. P. Peebles	H. C. Elmore------	D. H. Strohecker--	10,000	30,250	265,000	2,180	247,000	13,000	9,300	38,050	State-Plan. Bk. & Tr. Co., Rich.
Cartersville ----85 Cumberland L14	**The State Bank** ------Ⓔ†$'03 $200-10% 68-328	----------	----------	A. F. Moon, Jr.----	G. L. Mitchell-----	(*Branch*	*of The S*	*tate Bank*,	*Columb*	*ia, Va.*)	-------	-------	-------	Am. N. and Rich. Tr. Co., Rich.
Castlewood----500 Russell D7	**Merchants & Farmers Bank of Castlewood, Inc.** Ⓢ‡$'10 $165-10% *par 100* 68-329	R. A. Fletcher-----	E. D. Porter------	G. C. Gose--------	H. E. Gibson ------	20,000	12,000	90,000	-------	90,000	1,400	-------	10,000	1st N. Ex., Roanoke; 5th 3d Un. Tr. Co., Cin.
▲Charlotte Court House----318 Charlotte O12	**State Bank of Charlotte County**--68-513-------‡$'08	----------	----------	----------	----------	(*Branc*	*h of Dra*	*kes Bra*	*nch, Va.*)	-------	-------	-------	-------	N. Park, N. Y.; Am. N., Rich.; Va. N., Petersburg.

THE SEABOARD CITIZENS NATIONAL BANK, NORFOLK—Collections a Specialty

Town and County. ▲County Seats. Entire State in No. 5 Fed. Res. Dist.	●Mem. A.B.A. ¤New §State †Priv. ‡Mem. State B. Ass'n. [Estab. ◆Fed. Res. Depts: T-Trust B-Bond d-Safe Dep. Ⓢ Sav. $Last Sale %Div.	President.	Vice-President.	Cashier.	Ass't Cashier.	Liabilities. Paid-up Capital	Liabilities. Surplus and Profits	Liabilities. Deposits	Liabilities. Other Liabilities	Resources. Loans and Discounts	Resources. Bonds and Securities	Resources. Miscellaneous	Resources. Cash & Exchanges, Due from Banks	Principal Correspondents.
▲Charlottesville Albem'le K12 11,211	**NATIONAL BANK & TRUST CO.** par 100 $210-10% 68-131 d Ⓢ †•‡'14 (*Formerly National Bank of Charlottesville*)	N. T. SHUMATE, HOLLIS RINEHART, *Ch. of Bd.*, R. T. MINOR, JR., *V.P.*	C. T. O'NEILL, J. Y. BROWN, J. D. TILMAN, J. L. LIVERS	H. E. DINWIDDIE, W. D. HADEN, *V. P.*, H. H. HANKINS, *V. P.*	W. A. GIBSON, C. T. O'NEILL, *Tr. Off.*	$ 500,000	$ 168,310	$3 948 760	$ 715,620	$3 377 850	$1 022 880	$ 438,480	$ 493,470	Bk. of America N. A., N. Y.; 1st & Merch. N., Rich.; Riggs N., Wash., D. C.; Lynchburg N., Lynchburg.
" ------ "	**PEOPLES NATIONAL BANK** $350-16% 68-127 Ⓢ †•‡'75	GEO. R. B. MICHIE, H. M. GLEASON, *V. P.*, J. B. WOOD, *V.P.*	T. E. POWERS, W. W. WADDELL, *Act.*, R. A. WATSON, H. R. BOSWELL	H. A. DINWIDDIE, R. A. WATSON, *Tr. Officer*	C. W. WATTS, W. V. JOHNSON	400,000	375,890	6,543,120	455,410	4,594,570	2,387,810	74,190	717,850	N. Park, N. Y.; 1st N., Balt.; Phil. N., Phil.
	BILL OF LADING DRAFTS A SPECIALTY.													
	OLDEST and LARGEST Bank in Albemarle County. Careful attention to local collections.													
Chase City ---1646 Mecklenburg Q13	**FIRST NATIONAL BANK** $200-12% 68-214 d Ⓢ †•‡'85 par 100	A. H. ROBERTSON	T. E. ROBERTS, R. D. PATTERSON	J. D. BRYSON	T. A. BROOCKS	100,000	123,950	920,770	74,430	801,230	62,720	161,890	193,310	Han. N., N.Y.; State-Plan. Bk. & Tr. Co., Rich.; Va. N., Petersburg.
" ------ "	*First State Bank, Inc.*	(*Taken over by First National Bank, December 20, 1927*)												
" ------ "	Peoples Bank & Trust Co. $135-6% ◆ 68-529 d Ⓢ †•‡$'16 par 100	J. T. Goode, B. F. Roberts, *Ch. of Bd.*	R. H. Goode, James Hardy	R. H. Goode	W. H. Berkley	100,000	41,180	822,740	13,540	781,350	44,750	30,950	120,410	Am. N. and Union Bk. & Fed. Tr. Co., Rich.
▲Chatham ----1171 Pittsylvania Q9	Chatham Savings Bank $35-16% 68-243 d Ⓢ †‡$'72 par 10	E. S. Reid	Frank Marshall	B. M. Reid	W. E. Allen	100,000	148,650	1,165,180	35,600	1,049,440	125,300	102,800	161,880	Chatham Phenix N. Bk. & Tr. Co., N. Y.; State-Plan. Bk. & Tr. Co. and Am. N., Rich.
" ------ "	First National Bank d Ⓢ †'16 par 100 68-511	W. P. Parrish	E. P. Crider	E. J. Parrish		25,000	8,000	236,000	33,000	132,000	50,000	30,000	90,000	1st N., Balt.
" ------ "	Planters Bank & Trust Co. $36-15% par 10 68-244 † ‡$'78	J. H. Hargrave	J. H. Whitehead	O. S. B. Yeatts	C. J. De Boe, C. G. Bishop	52,000	68,920	930,050	29,180	655,770	305,280	70,830	48,260	Chase N., N. Y.; 1st & Merch. N. Rich.; 1st N., Balt.
Check ----Floyd P5	(*See Simpsons*)													
Cheriton ------531 Northampton N23	Cheriton Banking Co. Ⓢ •‡$'06 $333.50 68-330	T. W. Jones	M. S. Wilson	T. Wallace Jones		15,000	46,660	452,800	2,000	211,080	201,150	7,640	96,590	Drov. & Mech. N., Balt.; Norfolk N. Bk. Com. & Trusts, Norfolk.
Cherrydale---2520 (*Washington, D. C., P. O.*) Arlington F18	Peoples State Bank Ⓢ †•‡$'23 $30-4% 68-664	S. F. Cooper	A. L. Kelley, Glegge Thomas	A. B. Honts	W. E. Robey, J. H. White, Jr.	70,000	30,460	365,430	60,610	333,060	126,930	48,810	17,690	Chase N. and Gty. Tr. Co., N. Y.; Dist. N., Wash., D. C.; Marshall N., Marshall.
Chester------1050 Chesterfield N17	Chesterfield County Bank 30% par 25 68-331 d Ⓢ ‡$'06	P. V. Cogbill	E. N. Perdue	W. C. Trueheart	J. I. Ellison	10,000	35,540	309,570	3,110	309,170	----------	4,500	44,550	Am. N., Rich.
Chilhowie ----572 Smyth E9	National Bank of Chilhowie $200 68-332 •† '07	W. H. Copenhaver	L. M. Cole	G. P. Cox	S. A. Cole	25,000	25,340	233,190	41,730	250,000	37,000	11,580	42,030	Han. N., N. Y.; 1st N. Ex., Roanoke.
Chincoteague Island----1418 Acco'c K25	Bank of Chincoteague, Inc. $240-12% 68-333 Ⓢ ‡$'09	C. W. Whealton	I. H. Savage, J. G. Townsend, Jr.	Daniel Jeffries	David Wiltbank, Jr.	25,000	52,950	329,680	1,200	256,410	100,630	28,790	23,000	Southwark N., Phil.; 1st N., Balt.
" ------ "	Marine Bank Ⓢ •‡$'18 $50 par 50 68-555	W. C. Mitchell	W. M. Burwell	C. F. Matthews	Verona Paradise	20,000	6,820	174,030	6,240	90,010	76,860	18,290	21,930	Selbyville, Selbyville, Del.; Cent. N., Rich.; 1st N., Balt.
▲Christiansburg Montg'y O5 1641	**BANK OF CHRISTIANSBURG** $150-15% par 50 d Ⓢ †•‡$'88 68-221	V. M. SOWDER	C. I. WADE	B. M. HAGAN	J. G. MANNONI, C. R. CHEATHAM	115,500	231,930	1,086,330	29,220	965,520	315,600	20,070	161,800	Hanover N., N. Y.; State-Plan. Bk. & Tr. Co., Rich.; 1st N., Balt.; 1st N. Ex., Roanoke.
		OLDEST and Largest Bank in Montgomery County. Christiansburg business. **Bill of Lading** Drafts a specialty. Send us your												
" ------ "	**FIRST NATIONAL BK.** d Ⓢ †'05 $195-8% par 100 68-222	C. W. SURFACE, W. H. COLHOUN, *Ch.*	C. R. COLHOUN	PAUL FOSTER	A. B. CORRELL	100,000	104,420	512,360	160,190	695,980	105,850	19,000	56,130	1st N. Ex., Roanoke.
		Bill of lading drafts a specialty. Items remitted for on same day of collection. Send us your business.												
Churchville ---265 Augusta J10	Augusta County Bk., Inc. $218-10% par 100 68-468 d Ⓢ ‡$'12	B. W. Jones	R. O. Baylor, R. A. Skelton	E. V. Stoutamyer		10,000	16,990	109,250	330	101,230	14,000	3,910	17,420	Staunton N., Staunton.
Claremont ----572 Surry N19	Peoples State Bank ‡$'08 $190-8% 68-334	P. Fleetwood	S. W. Sharp	F. D. Sharp		15,000	13,000	111,000	----------	111,000	5,000	6,000	17,000	1st & Merch. N., Rich.; Bk. of Waverly, Waverly.
Clarendon----2560 (*Br. of Wash., D.C.*) Arlington F18	Clarendon Trust Co. Ⓢ †‡$'21 $40-6% 68-635	F. T. Stone, R. N. Sutton, *Ch.*	C. C. Lamond, Peter Latterner	T. E. Sebrell, Jr., *Sec. and Tr.*	E. H. Piggott, *A. Tr.*	100,000	49,010	383,190	48,200	402,480	42,100	51,670	83,160	Am. Ex. Irv. Tr., N. Y.; State-Plan. Bk. & Tr. Co., Rich.; Dist. N., Wash., D. C.; Citiz. N., Alexandria.
Clarksville----726 Mecklenburg R12	Citizens Bank & Trust Co. $27.50-4% 68-644 Ⓢ †•‡$'22	F. A. Burton	Wm. A. Trotter, Jr., *Acv.*	L. G. Pittard		50,000	8,000	195,030	2,720	141,430	60,730	28,600	24,990	Han. N., N. Y.; Cent. N., Rich.; Va. N., Petersburg.
" ------ "	Planters Bank •‡$'92 6% 68-253	C. S. Wood	R. B. Turner	L. B. Blanks		30,000	20,500	323,310	18,240	335,950	3,750	36,350	16,000	Chatham Phenix N. Bk. & Tr. Co., N. Y.; Am. N. and Union Bk. & Fed. Tr. Co., Rich.

Digitized for FRASER
https://fraser.stlouisfed.org/
Federal Reserve Bank of St. Louis

The Seaboard Citizens National Bank, Norfolk, Va. — A Bank for Banks

Town and County. ▲County Seats. Entire State in No. 5 Fed. Res. Dist.	●Mem. A.B.A. ⁿNew §State †Priv. ‡Mem. State Ass'n. [Estab. ◆Fed. Res. Depts: T-Trust B-Bond d-Safe Dep. ⓢSav. $Last Sale %Div.	President.	Vice-President.	Cashier.	Ass't Cashier.	Liabilities: Paid-up Capital	Surplus and Profits	Deposits	Other Liabilities	Resources: Loans and Discounts	Bonds and Securities	Miscellaneous	Cash & Exchanges, Due from Banks	Principal Correspondents
Cleveland 220 Russell D7	*Peoples Bank*	(*Closed May* 11, 1928)												
Clifton Forge 6164 Alleghany L7	Clifton Forge National Bank $150-9% 68-143 d ⓢ T ● ‡ '04 *par* 100	J. H. Drewry	W. W. Zimmerman	Jed Wilson	W. E. Chambers, C. B. Gallagher	$ 100,000	$ 56,830	$ 1,755,950	$ 128,440	$ 1,612,780	$ 196,290	$ 68,650	$ 163,510	Chatham Phenix N. Bk. & Tr. Co. and Chase N., N. Y.; 1st & Merch. N., Rich.
" ——— "	First National Bank ⓢ T ● ‡ '02 $225-12% 68-142	J. C. Carpenter, Jr.	J. R. Payne, Jr., *Active* B. F. Donovan E. A. Snead	R. O. Artz C. L. Cahoon, Jr., *Tr. Officer*	R. E. Sanders	100,000	100,450	1,743,440	97,950	1,525,000	259,000	50,540	248,820	Han. N., N. Y.; 1st & Merch. N., Rich.
Clinchburg 121 Washington D8	Bank of Clinchburg ⓢ ‡ §'19 $55-6% *par* 50 68-557	W. P. Buchanan	Jno. T. McNew	R. R. Wright	———	12,500	3,580	103,440	15,000	87,710	———	8,570	38,230	Dom. N., Bristol; Saltville Sav., Saltville.
Clinchco 1050 Dickenson C6	Dickenson County Bank, Inc. 68-631 ⓢ ● $ '21	———	———	A. P. Hilton	———	(*Branch of Clintwood, Va.*)				———	———	———	———	Dominion N., Bristol.
Clinchport 226 Scott E5	Farmers & Merchants Bank $125-8% 68-336 d ● ‡ $ '07 *par* 100	J. L. Q. Moore	E. N. Watson	J. R. Stone	W. R. Stone	25,000	4,000	272,000	30,000	312,000	———	3,000	16,000	1st N. Ex., Roanoke.
▲**Clintwood** 460 Dickenson C 6	Clintwood Bank, Inc. d ⓢ ‡ $ '22 $140 68-642 *par* 100	W. H. McCoy	Columbus Phipps	W. P. Raines	Earl Speer	25,000	7,500	275,000	15,000	150,000	10,000	22,500	140,000	Unaka & City N., Johnson City; Fifth Third Un. Tr. Co., Cin.
" ——— "	Dickenson County Bank, Inc. $200-10% 68-337 ⓢ ‡ $ '05	J. W. Flannagan, Jr.	E. L. Phipps W. D. Tyler	W. W. Pressley	J. P. Fuller	100,000	50,900	1,200,000	———	986,710	850	74,880	87,630	1st N. Ex., Roanoke.
Clover 253 Halifax Q11	Bank of Clover, Inc. 6% 68-338	R. H. Fuller	C. A. Gregory	W. M. Myers	Miss P. Gregory	10,000	1,800	109,620	3,420	97,100	9,300	5,280	13,160	Broadway N., Rich.
Coeburn 884 Wise D6	First National Bank 68-339 ● ‡ '03	J. W. Bell	H. Hardaway	R. G. Boatright	———	100,000	115,870	791,280	101,020	866,310	116,620	55,880	69,350	1st N. Ex., Roanoke; Citiz. Un. N., Lou.
" ——— "	*Miners Bk. of Commerce, Inc.*	(*Closed June* 26, 1928)												
Colonial Beach Westm'd I 19 1093	Bank of Westmoreland, Inc. 68-340 ● ‡ $ '07	George Mason	H. W. Coates C. G. Williams	H. W. B. Williams W. T. Tyler, *A. C.*	C. E. Thomas T. T. Pleasants	28,000	35,000	504,720	3,080	432,040	10,990	17,670	100,580	1st N. Ex., Balt.; 1st & Merch. N., Rich.
Columbia 185 Fluvanna L14	The State Bank $175-8% 68-341 *par* 100	Arthur Walton	P. N. Stoneman N. P. Snead C. R. Sanderson	G. P. Hodgson	P. W. Cowherd	30,000	11,500	445,940	27,750	457,430	14,300	16,090	27,370	Am. N. and Rich. Tr. Co., Rich.
▲**Courtland** 379 Southampton Q18	Peoples Bank of Southampton 6% 68-289 ⓢ ‡ $ '17	L. W. McGrath	W. J. Sebrell	G. W. Reese	C. C. Howell	25,000	13,220	203,580	15,270	182,580	———	28,530	45,960	Norfolk N. Bk. Com. & Trusts, Norfolk; N. Bk. of Suffolk, Suffolk; 1st N., Portsmouth.
▲**Covington** 5623 Alleghany L6	**CITIZENS NATIONAL BANK** $308-18% 68-161 d ⓢ T ● ‡ 1900 *par* 100	G. L. MILLER	E. A. CRAWFORD F. H. HAMMOND, SR. W. H. McCONIHAY	W. H. McCONIHAY	C. C. BRINKLEY	100,000	194,190	2,020,110	100,260	1,785,340	193,790	114,880	320,560	Am. Ex. Irving Tr. Co., N. Y.; Am. N., Rich.; Drov. & Mech. N., Balt.
	Largest resources of any Bank in Covington. Special attention given to B-L drafts. 15c sent us with each sight draft for presentation, 25c for each credit report insures prompt attention.													
" ——— "	**COVINGTON NATIONAL BANK** $150-8% 68-160 ⓢ ● ‡ '91	E. M. NETTLETON	J. S. HAM J. D. MUSTOE C. B. NETTLETON	D. E. MOUNTCASTLE	P. C. DRISCOLL	100,000	50,000	900,000	50,000	750,000	200,000	50,000	100,000	Chase N., N. Y.; 1st & Merch. N. and State-Plan. Bk. & Tr. Co., Rich.
	Send us your collections direct. They will receive prompt attention.													
" ——— "	**PEOPLES BANK** $150 68-162 ⓢ ● ‡ $ '07	A. L. NOELL	J. G. JETER D. J. CALLAGHAN, SR. G. C. SITES	C. R. KARNES	H. E. COX	40,000	25,560	449,210	360	349,330	90,550	5,970	69,280	Chase N., N. Y.; 1st & Merch. N., Rich.; Kanawha Valley, Char.
	Bills of Lading Drafts a specialty. Prompt attention to all collections. Reasonable charges. We want your Covington items.													
Crabbottom 100 Highland H8	Crabbottom Valley Bank, Inc. $225-10% 68-509 *par* 100 ‡ $ '15	O. P. Chew	H. L. Simmons	L. W. Nicholas	E. N. Wimer	25,000	22,050	246,530	12,540	291,500	400	2,720	11,500	Staunton N., Staunton; 1st & Merch. N., Rich.
Craigsville 200 Augusta J9	Bank of Craigsville, Inc. $130 *par* 100 68-521 d ⓢ ‡ $ '16	W. S. Johnson	Chas. E. Black R. L. Farrar	R. A. Glover	G. Robertson	25,000	7,520	167,460	2,000	129,550	31,090	9,980	31,340	Clifton Forge N., Clifton Forge; N. Valley Staunton; 1st & Merch. N., Rich.

THE SEABOARD CITIZENS NATIONAL BANK, NORFOLK—Collections a Specialty

Town and County. ▲County Seats. Entire State in No. 5 Fed. Res. Dist.	●Mem. A.B.A. ⁿNew §State †Priv. †Mem. State B. Ass'n. [Estab. ◆Fed. Res. Depts: T-Trust B-Bond d-Safe Dep. ⓢSav. $Last Sale %Div.	President.	Vice-President.	Cashier.	Ass't Cashier.	Liabilities. Paid-up Capital	Surplus and Profits	Deposits	Other Liabilities	Resources. Loans and Discounts	Bonds and Securities	Miscellaneous	Cash & Exchanges, Due from Banks	Principal Correspondents.
Crewe 2097 Nottoway O14	**BANK OF CREWE** $60–14% *par* 50 68–204	W. M. GRAVATT	R. S. BEVILLE	F. W. SHEFFIELD	A. R. ELLETT MRS. A. W. FARLEY P. H. FARLEY	$ 100,000	$ 80,670	$1 104 980	$ 19,580	$ 797,420	$ 323,040	$ 41,930	$ 142,830	Chase N., N. Y.; State-Planters Bk. & Tr. Co., Rich.; Petersburg Sav. & Am. Tr. Co., Petersburg.
		This bank ende	avors to give Pro	mpt, faithful and	intelligent									
		attention to	all business recei	ved. Send your	Crewe collections	to us.								
" ——— "	**FIRST NATIONAL BANK** $110–12% 68–205 ⓢT•‡'03	A. H. Klocke	J. M. Kidd	J. M. Jones	T. I. Hardy	50,000	46,440	439,460	142,370	506,180	91,100	46,630	34,360	1st & Merch. N., Rich.; Va. N., Petersburg.
Critz 163 Patrick Q6	Bank of Critz, Inc. $125–6% *par* 100 68–562	B. H. Cooper	B. F. Martin	C. M. Jones, *A. C.* R. A. Henderson	K. H. Woody	12,000	2,820	76,730	11,630	86,000	1,600	10,810	4,770	**Peo. N., Martinsville.**
Crockett 218 Wythe P2	Bank of Crockett, Inc. ‡$ 09 $500–20% *par* 100 68–342	J. M. Miller	A. J. Porter	A. B. Hounshell	G. W. Blackard	10,000	30,760	175,920	2,070	180,550	14,500	3,200	20,500	1st N. Ex., Roanoke.
Crozet 762 Albemarle J12	Bank of Crozet d⓪•‡$'06 $130–8% *par* 100 68–343	C. A. Haden	T. S. Zirkle	T. W. Woollen	———	50,000	16,640	343,100	3,570	285,290	13,610	21,740	92,670	Union Bk. & Fed. Tr. Co., Rich.; Peo. N., Charlottesville.
▲**Culpeper** 1819 Culpeper H14	Culpeper National Bank $130 *par* 130 68–206 d⓪•‡'1900	J. S. Covington	J. H. Fletcher J. W. Yowel	H. G. Brown	C. M. Jennings	100,000	53,120	701,300	55,070	637,390	111,490	68,530	92,080	Han. N., N. Y.; 1st. N., Balt.; 1st & Merch. N., Rich.; Com'l N., Wash., D. C.
" ——— "	**SECOND NATIONAL BANK** $312.50–20% 68–207 d⓪•‡'1900	J. L. FRAY A thorough Prompt ser	E. O. WILLIS T. H. BROWN J. Y. BUTTON ly organized vice. Reaso	J. J. ROBERTS Collection D nable charg	ARA W. SMITH F. H. WHITE epartment. es. Send us	100,000 your	186,980 Culpe	1,636,520 per b	100,000 usine	1,538,840 ss.	275,990	37,680	170,920	**Chatham Phenix N. Bk. & Tr. Co., N. Y.; Drov. & Mech. N., Balt.; Am. N., Rich.**
▲**Cumberland** 130 Cumberland M13	Cumberland Bank d‡$'06 $50–6% 68–344	Wm. M. Smith	J. M. Shepherd	E. A. Carter	W. K. Carter	20,000	2,000	85,000	10,000	79,000	4,000	23,000	10,000	Am. N., Rich.
Damascus 1599 Washington E8	Bank of Damascus, Inc. $180–10% 68–345 d⓪•‡$'05 *par* 100	S. L. Mock	R. F. Fortune	J. H. Meade	———	35,000	9,020	285,000	15,000	290,000	1,300	———	47,000	**Lynchburg N., Lynchburg; 1st N., Abingdon.**
Dante 811 Russell D7	Dickenson County Bank, Inc. $200–10% 68–560 ⓢ•‡$'19	———	———	R. E. Baylor	J. N. Johnson, Jr.	(*Branch of Clint*		*wood, Va*	.)	———	———	———	———	Am. Ex. Irv. Tr. Co., N. Y.; Fifth Third Un. Tr. Co., Cin.; Tenn. N., Johnson City, Tenn.
Danville 22,964 Pittsylvania R9	**AMERICAN NATIONAL BANK** $167–8% 68–102 dⓈT•‡'09 *par* 100	W. R. FITZGERALD H. O. KERNS, *Ch. of Bd.* AN OFFICER'S PAID PROMP FEDERAL RES 1/20 OF 1% ON	W. E. GARDNER W. R. HARRISON INDIVIDUAL AT TLY—IMMEDIA ERVE TRANSFE ITEMS OF $10,0	W. R. HARRISON TENTION GIVEN TE REMITTANC RS BY WIRE E 00.00 AND ABOV	WM. H. CARTER, *A. C. and Tr. Officer* SALLIE P. HASKINS ALL ITEMS NOT E UPON PAYME FFECTED UPON E; 1/10 OF 1% BEL	300,000 NT. REQUE OW.	205,900 ST.	2,660,750	401,230	2,764,600	385,140	101,960	316,180	Chase N., N. Y.; 1st. N., Balt.; State-Plan. Bk. & Tr. Co., Rich.; Am. Tr. Co., Charlotte, N. C.
" ——— "	**COMMERCIAL BANK & TRUST CO.** 10% 68–99 ⓢ•‡$'84 (*Formerly Commercial Bank*)	J. C. Jordan	J. P. Swanson C. L. Booth	C. L. Booth	W. S. Rendleman	150,000	208,000	1,730,020	384,420	2,229,280	20,880	82,950	139,330	**N. Bk. Com., N. Y.**; 1st. N., Balt.; Phil. N., Phil.; State-Planters Bk. & Tr. Co., Am. N., and 1st & Merch. N., Rich.
" ———	Danville Loan & Savings Corporation 68–105 ⓢ$'23 $13–6% *par* 10	J. B. Anderson	L. N. Dibrell A. M. Aiken	J. T. Hamlin Jr., *Tr.* W. T. Cousins, *A. Tr.*	R. R. Murray, *Sec.*	200,000	63,900	261,710	21,920	522,520	———	10,870	14,140	Am. N. and Commercial Bk., **Danville.**
" ——— "	Danville Savings Bk. & Tr. Co. $15–6% *par* 10 68–104 dⓈT•$'19	Watkin Thompson	P. H. Doswell A. L. Winslow	M. C. Martin	J. E. Martin M. C. Martin, *Tr. Off.*	50,000	14,340	190,790	2,360	192,320	4,920	38,470	21,780	Chase N., N. Y.; 1st & Merch. N., Rich.; Am. N., Danville.
" ——— "	**FIRST NATIONAL BANK** $500–25% 68–98 d⓪T•‡'72 *par* 100	J. I. PRITCHETT "OUR COLLECTION DEPARTMENT IS UNDER PERSONAL SUPERVISION OF AN OFFICER. Quick and effective service guaranteed. RATES:—1/10 of 1% to $10,000.00 1/20 of 1% above $10,000.00."	B. A. OVERBEY B. V. BOOTH	B. V. BOOTH JAMES BUSTARD, *Tr. Officer*	JAMES BUSTARD J. N. BENTON	300,000	1,019,240	6,235,140	399,510	6,533,650	754,390	100,000	565,850	**Han. N., N. City, Seab. N., and Guaranty Tr. Co., N. Y.; 1st & Merch. N., Rich.; 1st. N., Balt.; Phil. N., Phil.**
Dayton 482 Rockingham I 11	Bank of Dayton, Inc. $150–6% 68–346 d⓪•‡$'96	J. M. Hilbert	J. N. Shrum	N. R. Crist	Elizabeth Coffman	25,000	8,580	165,750	6,050	176,960	11,230	7,300	9,810	1st N., Harrisonburg.
Del Ray ——— (*Alexandria P. O.*) Arlington G18	Bank of Del Ray d⓪•‡$'23 $11 *par* 10 68–662	Nelson T. Snyder, Jr.	Carl Budwesky	C. T. Brittle	———	25,000	2,070	92,670	———	86,330	2,690	13,250	17,470	1st & Merch. N., Rich.; Citiz. N., Alexandria.

The Seaboard Citizens National Bank, Norfolk, Va. — A Bank for Banks

Digitized for https://fraser Federal Reserve Bank of St. Louis

Town and County. ▲County Seats. Entire State in No.5 Fed. Res. Dist.	●Mem. A. B. A. ¤New §State †Priv. ‡Mem. State B. Ass'n. [Estab. ◆Fed. Res. Depts: T-Trust B-Bond d-Safe Dep. Ⓢ Sav. $Last Sale %Div.	President.	Vice-President.	Cashier.	Ass't Cashier.	Liabilities. Paid-up Capital	Surplus and Profits	Deposits	Other Liabilities	Resources. Loans and Discounts	Bonds and Securities	Miscellaneous	Cash & Exchanges, Due from Banks	Principal Correspondents.
Dendron 1795 Surry O19	Bank of Dendron, Inc. $90-10% 68-216 Ⓢ‡'07	W. W. Seward	H. W. Spartley S. B. Barham, Jr.	R. A. Savedge		$ 35,000	$ 28,500	$ 300,000		$ 250,000	$ 81,000		$ 30,000	State-Planters Bk. & Tr. Co., Rich.; Va. N., Petersburg; Norfork N. Bk. Com. & Trusts, Norfolk.
" ------ "	Bank of Sussex & Surry ‡'07 68-217			E. M. Richardson		*(Branch of Wakefield, Va.)*								Cent. N., Rich.
Dillwyn 405 Buckingham M13	Merchants & Planters Nat'l Bank 68-469 d Ⓢ●‡'12 $125 *par* 100	J. H. Lewis	R. J. Nuckols	A. W. Carter	R. L. Fore M. E. Jamerson	50,000	12,000	225,000	$ 105,000	235,000	12,000	$ 120,000	25,000	Cent. N., Rich.
▲**Dinwiddie** 115 Dinwiddie O16	Farmers Bank d Ⓢ●‡$'07 $140-8% 68-325	A. M. Orgain R. E. Lewis, *V. P.*	A. G. Butterworth Jr K. Butterworth, *Act.*	Chas. L. Knott		35,000	23,090	251,890	900	234,170	22,350	18,840	35,520	1st & Merch. N., Rich.; Petersburg Sav. & Tr. Co., Petersburg.
" ------ "	Planters Bank ‡$'16 $165-8% 68-516	J. R. Beek	J. W. Galusha G. S. Fultz	H. H. Galusha	B. W. Winn	10,000	11,900	93,810	8,510	90,660		15,830	17,730	Cent. N., Rich.; N. Bk. of Petersburg, Petersburg.
Disputanta 120 Prince George O17	Farmers Bank, Inc. $104-3% 68-639 d ‡$'22 *par* 100	J. H. Binford	J. D. Webb W. C. Webb	C. W. Yancey	R. A. Payne	15,000	1,840	61,390	3,560	40,500	15,670	9,070	16,550	Union Tr. and Mtg. Co., Petersburg; Norfolk N. Bk. Com. & Trusts, Norfolk; Balt. Com'l, Balt.
Doe Hill 83 Highland 19	Farmers Bank of Highland $125 68-600 ‡$'20	J. A. Hiner	J. F. Stover J. R. Eagle	J. E. Slaven		15,000	2,270	61,990	14,190	71,020		13,920	8,500	Han. N., N. Y.; Cent. N., Rich.; Far. & Merch., Staunton.
Doswell 55 Hanover K17	Doswell State Bank ●‡$'21 $27-2% *par* 25 68-608	M. B. Conine	J. S. Allen	S. A. Oliver		15,100	2,440	102,330	1,670	90,030	8,000	7,930	15,070	State-Plan. Bk. & Tr. Co., Rich.; Han. N., Ashland.
Drakes Branch 660 Charlotte P12	State Bk. of Charlotte Co., Inc. 68-348 d Ⓢ●‡$'08 $75-10% *par* 50	W. H. Pettus, Jr.	W. G. Williams	M. H. Gregory	N. H. Fulton	44,100	27,200	345,000	5,000	265,000	59,000	42,300	55,000	N. Park, N. Y.; Am. N. and Bk. of Com. & Tr., Rich.; Va. N., Petersburg.
Draper 175 Pulaski P3	Bank of Draper, Inc. Ⓢ‡$'11 $170-8% 68-461	S. P. Conduff	J. H. Pratt	J. W. Gardner	R. C. Gardner	21,100	16,230	98,800	10,190	129,620	300	5,280	11,130	1st N. Ex., Roanoke.
Drewryville 115 South'pton Q17	Bank of Drewryville ‡$'17 68-542	J. A. Grizzard	F. E. Pope	Jesse Lee	J. E. Fox	10,000	15,500	105,000		110,000			25,000	Cent. N., Rich.; Norfolk N. Bk. Com. & Trusts, Norfolk.
Dryden 115 Lee E4	Peoples Bank, Inc. ‡$'16 $130-10% 68-531 *par* 100	M. S. Orr	James B. Cox	M. E. Flanary	J. D. Johnson	10,000	3,720	88,110	810	56,030	6,730	2,970	36,900	Fifth Third Un. Tr. Co., Cin.
Dublin 395 Pulaski O4	Bank of Dublin, Inc. d●‡$1900 $207,50-10% 68-349 *par* 100	G. A. Vermillion W. R. Cushing, *Ch.*	A. C. Spotts	C. D. Glendy	Miss Winifred Cecil	40,000	41,580	190,020	40,980	288,390		12,560	11,620	1st N. Ex., Roanoke; Lynchburg N., Lynchburg; Cent. N., Rich.
Dundas 43 Lunenburg P14	Bank of Dundas ‡$'17 $37,50-6% *par* 25 68-537	J. B. Edmonds	R. W. Reames	D. M. Turner		10,000	6,400	94,920	720	91,000	5,010	5,540	10,490	Un. Bk. & Federal Tr. Co., Rich.; Citiz. N., Emporia.
Dungannon 255 Scott D6	Bank of Dungannon, Inc. $136-6% *par* 100 68-479 ‡$'13	G. C. Bevins J. M. Craft, *V. P.*	E. B. Cox B. T. Culbertson	W. F. C. Blackwell	W. F. C. Blackwell, Jr.	25,000	11,470	122,580	11,200	142,860		8,060	19,340	Chase N., N. Y.; Unaka & City N., Johnson City, Tenn.
Eagle Rock 526 Botetourt M7	Eagle Rock Bank, Inc. ●‡$'05 68-350	N. P. Gatling	W. W. Cash H. K. Allen	M. R. Morgan, *V. P. and Cash.*	G. G. Burgess	25,000	30,410	377,630	5,540	190,140	208,210	8,000	32,240	Chatham Phenix N. Bk. & Tr. Co., N. Y.; 1st N., Lynchburg.
East Radford 3100 Montg'm'y O4	**FAR. & MERCH. NATIONAL BANK** $45-8% *par* 25 68-152 d Ⓢ‡●'05	J. P. McCONNELL 15 CENTS sent 25 CENTS for e A progressive gr Try us for prom	W. H. GALWAY R. A. BROWN to us with each sl ach credit report owing Bank. pt service. We w	A. C. HANKLA	THOS. M. JONES	60,000	47,850	663,540	61,100	569,720	73,820	69,680	119,270	Am. Ex. Irving Tr. Co., N. Y.; Am. N., Rich.; 1st N. Ex., Roanoke; Fifth Third Un. Tr. Co., Cin.
				ght draft for pres insures prompt, ant your Items.	entation, and personal attentio n.									
" ------ "	First National Bank of Rad- $180-8% *par* 100 ford 68-151 ‡'03	F. Harvey	Frank Bell	Wm. Ingles	Riner Duncan	100,000	75,000	861,000	24,000	700,000	100,000		260,000	N. Park, N. Y.; 1st & Merch. N., Rich.; Peo. N., Lynchburg.
" ------ "	*Peoples Bank*	*(Discontinued)*												
▲**Eastville** 332 Northampton N23	Eastville Bank Ⓢ●†$'20 $100-9% *par* 50 68-351	G. T. Tyson	H. P. James, Jr.	Winton Whitehead	Nannie Roberts	35,250	33,370	250,250	4,030	222,300		31,080	69,520	Am. N., Rich.; Norfolk N. Bk. Com. & Trusts, Norfolk.
Edinburg 568 Shenandoah G12	Farmers Bank d Ⓢ●‡$'05 $250-10% 68-352 *par* 100	B. B. Bowman	J. C. Hutcheson	J. C. Hutcheson	B. S. Rau	20,000	35,420	211,520	34,130	253,730	1,550	29,240	16,560	Han. N., N. Y.; Drov. & Mech. N., Balt.; 1st & Merch. N., Rich.; Shenandoah N., Woodstock.
Eggleston 115 Giles N4	Peoples Bank of Giles $135 *par* 100 68-685 Ⓢ●‡$'25	C. W. Kirk	G. G. Lindsey J. W. Bane	J. A. Johnston	Mrs. J. A. Johnston	15,000	4,280	91,250	15,000	111,790	620	7,560	5,520	1st N. Ex., Roanoke.
Elk Creek 110 Grayson Q2	Farmers Bank ‡$'15 $200-10% 68-508	T. M. Calhoun	S. H. Mitchell	F. M. McLean		10,000	12,860	96,910	4,310	108,860	2,500	530	12,210	1st N. Ex., Roanoke; Wachovia Bk. & Tr. Co., Winston-Salem.
Elkton 905 Rockingham I 12	Bank of Elkton Ⓢ‡$'04 $295-16% 68-353 *par* 100	C. G. Harnsberger	J. T. Heard	W. H. McVeigh		25,000	56,990	333,830	1,600	341,050	14,700	13,900	47,780	Han. N., N. Y.; Rockingham N., Harrisonburg; 1st & Merch. N., Rich.
▲**Emporia** 1869 Greensville Q16	**CITIZENS NATIONAL BANK** $250-15% 68-194 d Ⓢ†●‡'22 *par* 100	H. W. HALL Your items and Send us your E	R. J. GREEN W. C. WEAVER collections given mporia items for	W. T. HARDING careful attention prompt service.	B. W. WYCHE, JR. W. R. SQUIRE at a moderate cos t.	180,000	224,140	2,040,330	111,950	1,979,810	51,350	85,340	439,910	Seaboard N., N. Y.; 1st & Merch. N., Rich.; Va. N., Petersburg; 1st N., Portsmouth.
" ------ "	**FIRST NATIONAL BANK** $225-10% 68-196 d Ⓢ†●‡'07 *par* 100	W. R. CATO	J. W. WEBB E. E. EANES	LE ROY ANDERSON	L. H. McDEARMON	100,000	83,210	934,340	63,770	928,090	98,200	36,630	118,430	Han. N., N. Y.; Am. N., Rich.; Va. N., Petersburg; Norfolk N. Bk. Com. & Trusts, Norfolk.

All collection items have the personal attention of an officer.
Prompt Service. Reasonable Charges.
WE GET RESULTS.

THE SEABOARD CITIZENS NATIONAL BANK, NORFOLK—Collections a Specialty

Number under Name of Bank is the New Transit Number given to each bank in U. S. exclusively by The Rand-McNally Bankers' Directory, under the authority of The American Bankers Ass'n.

VIRGINIA—Continued

Non-Bank Towns with Nearest Banking Point (Indexed Acces.), Lawyers, Laws (indexed) in back of this volume. For Interest Rates, Holidays, etc., see Laws.

Town and County. ▲County Seats. Entire State in No. 5 Fed. Res. Dist.	●Mem. A.B.A. ⁿNew §State †Priv. ‡Mem. State B. Ass'n. [Estab. ◆Fed. Res. Depts: T-Trust B-Bond d-Safe Dep. Ⓢ Sav. $Last Sale %Div.	President.	Vice-President.	Cashier.	Ass't Cashier.	Liabilities. Paid-up Capital	Surplus and Profits	Deposits	Other Liabilities	Resources. Loans and Discounts	Bonds and Securities	Miscellaneous	Cash & Exchanges, Due from Banks	Principal Correspondents.
Esmont 515 Albemarle L12	**Esmont National Bank** $100–4% *par* 100 68–354 d Ⓢ●‡'05	H. P. McCary	C. C. Steed	B. Rose Staton		$ 25,000	$ 11,390	$ 139,780	$ 28,840	$ 94,240	$ 65,920	$ 29,950	$ 14,900	Chatham Phenix N. Bk. & Tr. Co., N. Y.; Com'l N., Wash., D. C.
Ewing 166 Lee E2	**Peoples Bank** ‡$'20 $250–10% *par* 100 68–580	W. C. Fugate	A. E. Robertson	H. T. Ritchie	Mrs. Jessie B. Dean	10,000	15,000	225,000	———	130,000	18,000	10,000	92,000	Union N., Knoxville; Fifth Third Un. Tr. Co., Cin.
Exmore 417 Northampton M23	**Peoples Trust Bank** $47–10% 68–355 Ⓢ B T●‡$'16 *par* 25	E. D. Broun	E. L. Robins	Maurice Nottingham	M. Gladstone	50,000	35,880	311,300	6,800	241,640	71,440	9,100	81,790	Corn Ex. N. Bk. & Tr. Co., Phil.; Norfolk N. Bk. Com. & Trusts, Norfolk.
▲**Fairfax** 516 Fairfax G17	**National Bk. of Fairfax** ●‡'02 68–356	F. M. Brooks	T. R. Keith R. E. Thornton	Edgar Littleton	———	75,000	83,160	514,650	48,770	368,270	191,510	22,150	139,650	Chase N., N. Y.; Drov. & Mech. N., Balt.; 1st & Merch. N., Rich.; Federal-Am. N., Wash., D. C.
Fairfield 179 Rockbridge M17	**Bank of Fairfield** Ⓢ§'19 68–565	E. R. Flippo	Wm. G. Houston	Paul C. Lindsay	———	12,500	3,300	105,000	———	106,000	———	———	9,440	1st & Merch. N., Rich.; Peo. N., Lexington.
Falls Church 1659 Fairfax F18	**Falls Church Bank** Ⓢ T‡$'06 $115–6% 68–357	G. B. Fadeley	M. E. Church J. B. Gould	G. A. Bready	———	100,000	25,000	350,000	———	375,000	———	50,000	50,000	Chase N., N.Y.; 1st & Merch. N., Rich.; District N., Wash., D. C.
▲**Farmville** 2586 Prince Edw. N13	**FIRST NATIONAL BANK** $225–12% 68–178 Ⓢ T●‡'01	N. B. Davidson	J. E. Garland E. S. Martin	G. E. West	E. W. Sanford, Jr.	100,000	114,510	871,860	97,600	916,260	109,200	30,500	128,020	Seab. N., N. Y.; State-Plan. Bk. & Tr. Co., Rich; Va. N., Petersburg.
------ "	**Peoples National Bank** $205–8% 68–179 d Ⓢ T●‡'08 *par* 100	G. M. Robeson	E. T. Bondurant	J. L. Bugg	I. C. Glenn J. M. Watkins	75,000	70,660	825,000	57,690	686,800	142,500	94,000	105,050	Chase N., N. Y.; Am. N., Rich.
------ "	**PLANTERS BANK & TRUST CO.** $110–16% 68–177 d Ⓢ T●‡$'67 *par* 25	**E. S. SHIELDS**	**H. C. CRUTE**	**C. W. HART**	**J. C. BONDURANT** **T. J. FULCHER**	50,000	139,470	1,040,730	3,950	811,180	245,200	35,070	142,700	**Han. N., N. Y.; 1st & Merch. N., Rich.; 1st N., Lynchburg.**
	One of the Oldest Banks in Virginia. **All Business Attended to Promptly and Accurately.** **Fee in Advance: Plain Sight Drafts, 25c;** **Credit Reports, 25c.** **Fee on Collected Items: One-tenth of 1%; Minimum, 25c.**													
Ferrum 521 Franklin P6	**First National Bank** Ⓢ‡'17 $150–6% *par* 100 68–526	W. B. Thompson	J. K. Hurt R. A. Barnhart	C. L. Ross	———	25,000	14,000	374,760	41,900	250,280	138,370	7,420	59,590	Han. N., N.Y.; Am. N., Roanoke.
Fieldale 2028 Henry Q7	**Bank of Fieldale** Ⓢ●‡$'21 $60 68–640	J. F. Wilson	Rives S. Brown	H. A. Siegmund	———	15,000	2,800	72,280	340	66,060	20,560	3,800	20,560	N. Bk. Com., N. Y.; Peo. N., Martinsville.
▲**Fincastle** 457 Botetourt M7	**Bank of Fincastle** d Ⓢ●‡$'75 $200–10% *par* 100 68–358	Turner McDowell	S. B. Smith	R. B. Jarratt	H. M. Thrush	18,000	18,000	250,000	14,000	230,000	25,000	20,000	25,000	1st N. Ex., Roanoke.
Flint Hill 250 Rappahan'k G14	**First National Bank** $120–4% 68–597 d B Ⓢ●‡'20 *par* 100	J. B. Williams	J. W. Cary J. R. Moore	J. S. Browning	Marion H. Williams	25,000	7,160	119,040	11,730	94,910	43,480	6,040	18,500	Han. N., N. Y.; 1st & Merch. N., Rich.; Marshall N., Marshall.
▲**Floyd** 390 Floyd P5	**Floyd County Bank, Inc.** $72–6% *par* 50 68–284 ‡$'04	B. S. Pedigo	H. W. Spencer	J. A. Sowers	E. S. Salmons Lelia A. Slusher	85,000	38,380	430,520	9,940	472,810	430	28,580	62,010	1st & Merch. N., Rich.; 1st N. Ex., Roanoke.
" ------ "	**Peoples Bank of Floyd County** $203–8% 68–283 ‡$'99	B. G. Howard	J. H. Conduff	R. B. Morgan	———	35,000	40,000	229,000	———	283,000	———	———	18,000	1st N. Ex., Roanoke.
Ford 210 Dinwiddie O16	**Bank of Ford** Ⓢ‡$'19 $33–6% 68–556	R. H. Lewis	F. W. Cabaniss E. W. Allen	J. H. Duane	M. A. Duane	10,000	3,140	77,150	7,730	73,730	9,000	2,980	12,310	Cent. N., Rich.; Union Tr. Co., Petersburg.
Fork Union 121 Fluvanna L13	**Fluvanna County Bank** $40 *par* 25 68–359 Ⓢ‡$'07	B. A. Burgess	E. B. Weaver	E. P. Burgess	Bernice E. Burgess	5,000	4,040	55,293	540	46,770	3,000	———	12,870	Un. Bk. & Federal Tr. Co., Rich.
Fort Blackmore Scott E5 120	**Bank of Fort Blackmore** ‡$'20 6% 68–601	C. E. Greear	W. B. Johnson J. M. Peters	C. C. Johnson, Jr.	———	15,000	2,000	76,000	———	80,000	———	———	16,000	Tenn. N., Johnson City; Peo. N., Gate City.
Fox Hill 1000 (*Hampton P. O.*) Elizabeth City O 21	**Bank of Fox Hill** Ⓢ‡$'20 $150 *par* 100 68–584	L. M. Van Shilling	H. F. Lewis	M. F. Elliott	———	25,000	12,000	225,000	———	200,000	———	———	50,000	Merch. N., Hampton.
Franklin 2363 Southampton Q19	**Merchants & Farmers Bank** $100–6% 68–193 d Ⓢ●‡$'03 *par* 100	L. R. Jones	L. J. Bain	W. H. Norfleet	J. F. Matthews	50,000	———	389,190	3,580	345,740	35,200	23,840	37,940	Han. N., N. Y.; Norfolk N. Bk. Com. & Trusts and Seab. Citiz. N., Norfolk; Cent. N., Rich.
" ------ "	**VAUGHAN & CO. BANKERS** 68–192 d Ⓢ●‡†'86	———	———	C. C. Vaughan, Jr.	C. C. Vaughan, 3rd	20,000	80,000	———	———	———	———	———	———	Chatham Phenix N. Bk. & Tr. Co., N. Y.; Norfolk N. Bk. Com. & Trusts, Norfolk; 1st & Merch. N., Rich.
Fredericksburg Spotsylva. I17 5882	**Commercial State Bank** *par* 100 68–135 Ⓢ●‡$'11	G. W. Shepherd E. M. Young, *Ch. of Bd.*	G. B. Wallace G. W. Perry	W. Mayo Smith	J. L. Savage	50,000	138,000	1,163,000	10,000	847,000	307,000	24,000	183,000	Chase N., N.Y.; Phil. N., Phil.; 1st & Merch. N., Rich.; 1st N., Balt.
" ------ "	**Farmers & Merch. State Bank** $500–30% 68–134 d Ⓢ‡$'06 *par* 100	M. G. Willis	W. S. Chesley	J. F. Gouldman, Jr.	D. G. Gouldman G. C. Gouldman	50,000	200,000	1,900,000	———	1,600,000	200,000	———	350,000	Han. N., N. Y.; 1st N., Balt.; Cent. N., Rich.
" ------ "	**NATIONAL BANK OF FREDERICKSBURG** 68–133 ●‡'65	H. L. Wallace	A. H. Wallace S. G. Wallace	H. D. Scott	G. A. Scott	50,000	82,440	1,675,700	51,200	791,600	712,080	21,000	335,650	N. City, N. Y.; Tradesmens N., Phil.; 1st N., Balt.; 1st & Merch. N., Rich.
" ------ "	**Planters National Bank** $170–10% 68–136 Ⓢ T●‡'13	W. J. Ford	J. C. Chichester Allen Smith	Paul Karsten, Jr.	Carl T. Hill	100,000	46,530	1,050,000	50,000	678,150	220,240	119,750	244,430	N. City, N. Y.; Phil. N., Phil.; Riggs N., Wash., D. C.; 1st & Merch. N., Rich.

Digitized for FRASER
https://fraser
Federal Res

The Seaboard Citizens National Bank, Norfolk, Va. — A Bank for Banks

Number under Name of Bank is the New Transit Number given to each bank in U. S. exclusively by The Rand-McNally Bankers' Directory, under the authority of The American Bankers Ass'n.

VIRGINIA—Continued

Non-Bank Towns with Nearest Banking Point (Indexed Acces.), Lawyers, Laws (indexed) in back of this volume. For Interest Rates, Holidays, etc., see Laws.

Town and County. ▲County Seats. Entire State in No. 5 Fed. Res. Dist.	»Mem. A.B.A. ⁿNew §State †Priv. ‡Mem. State B. Ass'n. [Estab. ◆Fed. Res. Depts: T-Trust B-Bond d-Safe Dep. ⓢSav. $Last Sale %Div.	President.	Vice-President.	Cashier.	Ass't Cashier.	Liabilities. Paid-up Capital	Surplus and Profits	Deposits	Other Liabilities	Resources. Loans and Discounts	Bonds and Securities	Miscellaneous	Cash & Exchanges, Due from Banks	Principal Correspondents.
Fries ..... 2029 Grayson Q2	First National Bank..d ⓢ•‡'02 $200-8% 68-360 *par 100*	T. C. Vaughan	J. C. Dickenson John Thorp	F. L. Elkins	S. M. Whitesell	$ 40,000	$ 24,080	$ 359,840	$ 16,940	$ 363,520	$ 40,300	$ 3,930	$ 33,110	1st N. Ex., Roanoke; Wachovia Bk. & Tr. Co., Winston-Salem.
▲**Front Royal** 1404 Warren F14	**BANK OF WARREN** $70-6% 68-241 d ⓢ•‡$'72 *par 50*	E. H. JACKSON Save time and FEE IN ADVAN	W. W. SONNER get service on Co CE; *Plain sight d*	E. S. WEST llections and Cre *rafts, 15c; Credit*	M. B. TURNER dit Reports by se *Reports, 25c.* TR	100,000 nding Y US.	61,030	571,740	2,500	490,520	44,060	26,730	173,960	Chase N. and Han. N., N. Y.; 1st N., & N. Bk. of Balt., Balt.; State-Plan. Bk. & Tr. Co., Rich.; Marshall N., Marshall.
" ..... "	Front Royal Nat. Bank $175-8% *par 100* 68-242 d ⓢ•‡'83	A. L. Warthen	A. G. Weaver	H. R. Millar	H. I. Millar	50,000	50,970	491,910	68,110	479,450	95,090	26,020	60,420	Han. N., N. Y.; Com'l N., Wash., D. C.; State-Plan. Bk. & Tr. Co., Rich.
" ..... "	Warren-Rappahannock Tr. Corp. 68-683 §'25	A. G. Weaver	L. F. Hansbrough Wm. G. Wood	R. T. Creasy, *Sec. and Tr.*	E. B. Samsell, *A. Sec. and A. Tr.*	100,000	18,000	———	———	———	———	———	———	
Galax ..... 1250 Grayson Q3	First National Bank ⓢ‡'07 $210-6% 68-260 *par 200*	T. L. Felts	J. P. Carico S. F. Landreth	F. J. Roberts	N. R. Burroughs Julia Blair	50,000	57,390	662,050	83,220	657,760	30,500	107,670	56,730	1st N. Ex., Roanoke.
" ..... "	Peoples State Bank of Galax, Va. Inc. $200-6% ◆ 68-259 d ⓢ†•‡$'04 *par 100*	B. C. Vaughan	T. G. Vaughan C. P. Waugh	B. D. Beamer	W. R. Gardner Collin Webb	50,000	37,840	453,070	64,270	529,740	2,700	28,760	43,980	1st N. Ex., Roanoke.
▲**Gate City** ..... 684 Scott E5	Bank of Gate City ..... ‡$'21 $115-6% 68-633	P. H. Nickels	P. A. Richmond J. W. Carter	J. W. Carter	E. C. Richmond	25,000	5,000	215,000	25,000	200,000	———	44,000	26,000	Bk. of Bristol, Bristol, Tenn.; 1st N. Ex., Roanoke.
" ..... "	First National Bank ..... ‡'89 $200-8% 68-269	N. M. Horton	J. M. Dougherty W. D. Smith	W. S. Pendleton	C. C. Pendleton	28,500	54,430	613,910	28,590	554,660	29,920	12,740	128,010	Chase N., N. Y.; Dominion N., Bristol.
" ..... "	Peoples National Bank ..... ‡'04 4% 68-270	D. C. Sloan	A. R. Jennings W. A. Ruth	H. P. Boatright	———	25,000	21,000	417,670	10,360	370,390	59,680	12,280	41,450	N. Park, N. Y.; Dominion N., Bristol; 1st N. Ex., Roanoke; 5th 3d Un. Tr. Co., Cin.
Glade Spring .. 281 Wash'ton E9	Bank of Glade Spring $300-12% 68-361 d ⓢ•‡$'95 *par 100*	T. B. Porterfield	J. R. Robinson	S. W. Keys	Fred C. Buck	50,000	74,020	381,190	8,580	382,700	9,500	34,980	86,610	Chase N., N. Y.; 1st N., Roanoke; State-Plan. Bk. & Tr. Co., Rich.
Glasgow ..... 376 Rockbridge M9	Bank of Glasgow, Inc. ⓢ‡$'13 $175-6% *par 100* 68-487	B. E. Vaughan	B. G. Baldwin	J. M. Smylie	J. M. Gound	10,000	8,290	70,470	360	65,890	———	6,200	17,040	1st N., Lexington.
▲**Gloucester** ..... 262 Gloucester M20	Bank of Gloucester, $225-8% 68-362 d ⓢ†•‡$'06 *par 100*	J. M. Lewis J. T. Du Val, *Act. V. P.*	W. E. Corr J. R. Newcomb	L. P. Corr	James Craig J. V. Du Val, *Tr. Off.*	50,000	57,500	790,000	2,500	700,000	25,000	55,000	120,000	State-Plan. Bk. & Tr. Co., Rich.
" ..... "	First National Bank .. ⓢ•‡'14 $160-6% 68-502 *par 100*	Chas. G. Hinkle	F. F. Davis	J. H. Waddell, Jr.	Wm. R. Hinkle	35,000	20,000	330,000	45,000	130,000	241,000	49,000	10,000	Merch. N., Hampton; 1st N., Balt.
Gloucester Point Gloucester O20 160	Bank of Gloucester, Inc... §'06 68-363	———	———	———	James Craig	(*Branch of Gloucester, Va.*)				———	———	———	———	1st & Merch. N., Rich.; Drov. & Mech. N., Balt.
▲**Goochland** ... 105 Goochland L15	Bank of Goochland .. d ⓢ‡$'23 $27.50 *par 25* 68-659	L. K. Leake	S. D. Haden	C. G. Coppedge	R. L. Mills	20,000	2,900	143,710	700	131,900	8,020	13,500	15,900	Broadway N., Rich.
Gordonsville .. 594 Orange J14	National Bank of Gordonsville ⓢ•‡'12 $164-8% *par 100* 68-473	L. W. Graves	B. H. Cameron	J. L. T. Sneed	E. R. Mason	25,000	20,210	277,500	25,000	273,060	26,150	2,950	45,540	N. Bk. of Charlottesville, Charlottesville; 1st and Merch. N., Rich.
Gore ..... 76 Frederick E13	Western Frederick Bank 6% *par 10* 68-558 ⓢ‡$'19	M. C. Garvin	B. A. Giffin	John W. Ward	———	18,410	6,130	136,750	12,140	133,570	———	14,270	25,580	Com'l & Sav., Winchester; Drov. & Mech. N., Balt.
Greenville ..... 369 Augusta K10	Bank of Riverheads, Inc. $97,50-10% 68-365 ⓢ‡$'09 *par 50*	J. E. Spitler	S. M. Lane	James H. Fall	———	10,000	12,430	102,120	790	93,840	11,480	4,840	15,180	1st & Merch. N., Rich.; Bk. of Raphine, Raphine.
Gretna ..... 626 Pittsylvania P9	Peoples Bank ..... d ⓢ •‡$'11 $180-10% 68-285 *par 100*	O. L. Ramsey	E. B. Fitzgerald, Sr. J. W. Deboe	J. S. Adams	V. A. Motley	50,000	49,000	538,000	———	417,000	88,000	28,000	105,000	N. Bk. Com., N. Y.; State-Plan. Bk. & Tr. Co., Rich.; 1st N., Lynchburg; Am. N., Danville.
Grottoes ..... 492 Rockingham I11	Bank of Grottoes, Inc. ⓢ‡$'08 $125-6% 68-366 *par 100*	I. L. Cosby	C. L. Weast W. A. Leeth	P. R. Cosby	Frances Eaton	10,000	4,000	116,730	2,030	89,610	28,850	1,740	13,200	Drov. & Mech. N., Balt.; N. Valley, Staunton.
▲**Grundy** ..... 394 Buchanan B7	Bank of Grundy, Inc. $185-10% 68-367 d ⓢ‡$'03 *par 100*	Geo. Belcher	John W. Ratliff	E. E. Smith Tolby Belcher, *A.C.*	Eliza Belcher Nora Belcher	75,000	43,050	529,730	60,050	507,530	42,130	88,410	69,750	Fifth Third Un. Tr. Co., Cin.
" ..... "	First National Bank ... ⓢ†'20 $175 68-590	Green Charles	J. H. Stinson	F. E. Morgan	J. C. Lester Laura B. Stacy	50,000	36,240	254,160	102,970	298,490	73,260	31,840	39,790	1st N. Ex., Roanoke.
Hague ..... 57 Westmoreland J20	Farmers Bank ..... ⓢ‡$'20 $25-3% 68-599 *par 20*	W. N. Chinn	Blake T. Newton	Geo. E. Franklin	———	15,000	4,370	77,460	690	73,960	———	6,890	16,660	Far. & Merch. State, Fredericksburg.
▲**Halifax** ..... 411 Halifax Q11	Bank of Halifax ..... ⓢ†•‡$'86 $125-6% *par 100* 68-271	B. W. Leigh	E. S. Lacy	F. C. Chaffin	L. L. Powell	50,000	23,060	450,250	30,170	436,250	30,250	23,470	63,510	Union Bk. and Fed. Tr. Co. and State-Plan. Bk. & Tr. Co., Rich.
Hallwood ..... 367 Accomac K24	Hallwood National Bank $255-10% *par 100* 68-368 d ⓢ•‡'05	E. H. Conquest	J. W. Broughton W. H. Pruitt, Jr.	G. C. Hatton	H. R. Nock	25,000	54,650	402,730	37,710	246,890	182,460	15,170	75,580	Chase N., N.Y.; 1st N., Balt.
Hamilton ..... 287 Loudoun E16	Farmers & Merchants Nat. 6% *par 100* Bank 68-369 d ⓢ•'10	H. B. Taylor	J. P. Hatcher	H. J. Hoge	J. N. McDonough	25,000	15,000	155,000	———	142,500	27,150	———	36,670	District N., Wash., D. C.; 1st & Merch. N., Rich.

THE SEABOARD CITIZENS NATIONAL BANK, NORFOLK—Collections a Specialty

▲Mem. A. B. A. ⁿNew §State †Priv. ‡Mem. State B. Ass'n. [Estab. ◆Fed. Res. Depts: T-Trust B-Bond d-SafeDep. ⑤Sav. $LastSale%Div.

Town and County. ▲County Seats. Entire State in No. 5 Fed. Res. Dist.		President.	Vice-President.	Cashier.	Ass't Cashier.	Liabilities. Paid-up Capital	Surplus and Profits	Deposits	Other Liabilities	Resources. Loans and Discounts	Bonds and Securities	Miscellaneous	Cash & Exchanges, Due from Banks	Principal Correspondents.
▲**Hampton** 6138 Elizabeth City O21	**BANK OF HAMPTON, VIRGINIA** $417–20% *par* 100 68–146 ⑤•‡§'81	F. W. DARLING	H. H. HOLT J. E. HEALY	W. H. FACE	G. B. BRADFORD	$ 150,000	$ 422,840	$2 784 540	$ 134,500	$1 626 730	$1 313 940	$ 123,450	$ 427,770	**Chase N., N. Y.; Norfolk N. Bk. Com. & Trusts, Norfolk; State-Plan. Bk. & Tr. Co., Rich.; Schmelz N., Newport News.**
		WE WANT YOUR COLLECTIONS. SEND THEM DIRECT. BEST OF SERVICE.												
" ------ "	First National Bank •‡'03 68–148	J. C. Robinson	H. D. Howe	R. C. Winne	P. J. Drummond D. L. Heath	50,000	132,120	1,662,360	133,600	688,030	1,091,810	64,520	133,700	Chase N., N. Y.; Norfolk N. Bk. Com. & Trusts, Norfolk; State Plan. Bk. & Tr. Co., Rich.; 1st N., Phil.
" ------ "	Merchants National Bank $175–8% *par* 100 68–146 d⑤T•‡'03	H. R. Booker	L. Heffelfinger	L. M. Von Schilling	E. M. Johnson	100,000	75,660	907,900	100,800	759,620	220,630	68,050	136,050	Am. Ex. Irv. Tr. Co., N. Y.; Norfolk N. Bk. Com. & Trusts, Norfolk; State-Plan. Bk. & Tr. Co., Rich.
▲**Hanover** 63 Hanover L17	Tri-County Bank, Inc. $32.50–5% *par* 25 68–593 d⑤•‡§'20	C. C. Barksdale	H. Bumpass	H. W. Taylor	G. H. Burrough	28,225	5,510	261,830	5,780	252,090	22,410	7,340	19,540	Empire Tr. Co., N. Y.; Union Bk. & Fed. Tr. Co., Rich.
▲**Harrisonburg** Rockin'm I 11 5875	**FIRST NAT'L BANK** $250–10% *par* 100 68–155 dB⑤T•‡'65	W. L. DECHERT	C. H. ROLSTON	WM. H. BYRD L. T. FLICK, *Tr. Off.*	L. T. FLICK C. L. DUNDORE	300,000	277,770	2,257,960	164,870	2,297,430	241,000	222,000	240,160	**N. City, N. Y.: 1st N., Balt.; 1st & Merch. N., Rich.**
		OLDEST AND LARGEST BANK IN THE IS SECTION.												
		Our facilities for handling collections are unsurpassed.												
		REMITTANCE ON DAY OF PAYMENT.												
" ------ "	Nat'l Bk. of Harrisonburg $135–5% *par* 100 68–157 d⑤T•‡'08	J. E. Reherd	J. O. Stickley Thos. P. Beery	Thos. P. Beery	C. D. Beard S. J. Prichard	150,000	82,820	660,860	199,770	626,710	176,000	186,400	104,350	**Seab. N., N. Y.; N. Bk. of Balt., Balt.; 1st & Merch. N., Rich.; 1st N., Phil.**
" ------ "	**ROCKINGHAM NATIONAL BANK** $325–12% 68–156 ⑤•‡1900	C. G. HARNSBERGER	T. N. HAAS S. D. MYERS	S. D. MYERS	C. H. MAUZY C. A. MASON	100,000	242,950	1,501,200	283,580	1,727,500	173,860	60,470	165,890	**Han. N., N. Y.; 1st & Merch. N., Rich.;** Phil. N., Phil.; Riggs N., Wash., D. C.
		If you appreciate prompt, careful service send us your items on Harrisonburg direct. Bill of Lading drafts a specialty.												
		Surplus and Profits greater than capital.												
Haymarket 133 Prince Will'm G16	Bank of Haymarket, Inc. $25 68–645 ⑤‡§'23	W. C. Payne	R. A. Rust	W. M. Jordan	Mrs. E. D. Terrill C. J. Gilliss, *Sec.*	20,000	4,270	79,040	8,010	84,990		10,590	15,950	Peo. N., Manassas; Marshall N., Marshall; 1st & Merch. N., Rich.
Hayst 491 Dickenson B6	Bank of Haysi $180–10% 68–624 ⑤•‡§'19	Z. L. South	T. C. Sutherland C. G. Jackson	R. S. Sutherland	R. L. Sutherland	25,000	14,510	365,650		369,560			35,590	1st & Merch. N., Rich.; Unaka & City N., Johnson City, Tenn.
▲**Heathsville** 221 Northumb'd K21	Bank of Northumberland $125–15% *par* 50 68–371 ⑤•‡§'10	E. Hugh Smith	C. H. Walker T. Edward Hall	T. Edward Hall	H. R. Straughan P. H. Rowe	25,000	41,060	483,890	2,550	201,220	261,370	13,150	76,910	Drov. & Mech. N., Balt.; 1st & Merch. N., Rich.
Herndon 953 Fairfax F17	National Bank of Herndon $240–10% 68–872 ⑤•‡'10	E. L. Robey	J. F. Ryan	A. E. Bradshaw	James Myres	25,000	40,040	475,900	25,140	412,460	84,720	9,670	59,240	Chase N., N. Y.; 1st & Merch. N., Rich.; Drov. & Mech. N., Balt.; Fed.-Am N., Wash., D. C.
▲**Hillsville** 530 Carrol Q3	**Citizens Bank of Carroll** $250–8% *par* 100 68–287 d‡§'90	R. G. Wilkinson	E. W. Early	J. Martin	M. M. Gardner	33,000	61,000	544,000	9,060	530,000	500	1,560	115,000	1st N. Ex., Roanoke.
" ------ "	Farmers Bank, Inc. 68–288	C. B. Nuckolls	J. B. Marshall R. R. Good	John Webb	Mrs. Jessie L. Smith	19,300	13,530	232,970	2,840	202,070	22,250	15,140	29,170	Han. N., N. Y.; 1st N. Ex., Roanoke.
Holland 259 Nansemond Q20	Farmers Bank $160–6% *par* 100 68–566 ⑤‡§'19	E. T. Holland	J. P. Dalton	J. D. Rawles	L. C. Johnston	35,000	27,000	267,630		271,470	10,000		33,250	N. Bk. of Suffolk and Far. Bk. of Nansemond, Suffolk; Va. N., Petersburg.
Honaker 755 Russell C8	Bank of Russell County $85–6% 68–693 ⑤‡§'26			J. C. Stinson, *Mgr.*	(*Branch of Lebanon, Va.*)									1st N. Ex., Roanoke.
" ------ "	First National Bk. d⑤•‡'13 $185–10% *par* 100 68–374	E. J. Boyd	Geo. J. Walker	J. S. Hargis	D. M. Hubbard	35,000	27,000	451,000	93,000	410,000	61,000	90,000	45,000	5th 3rd Un. Tr. Co., Cin.; 1st N. Ex., Roanoke.
Hopewell 1397 PrinceGeorgeN17	Hopewell Bank & Trust Co. $120 *par* 100 68–507 d⑤T•‡§'27	R. E. Brooks Chas. Akers, *V. P.*	Jas. O. Heflin	C. W. White, *Sec. and Tr.*	B. P. Anderson, *A. Tr.*	250,000	68,860	1,043,550	500	1,034,600	30,630	11,870	235,810	Chase N., N. Y.; Petersburg Sav. & Am. Tr., Petersburg; Rich. Tr. Co., Rich.
" ------ "	State-Planters Bank *par* 100 68–703	J. H. Hill W. M. Addison, *V. P.*	Thos. B. McAdams W. M. Goddard	L. W. Bishop		400,000	100,570	344,350	6,140	436,120	365,930	8,350	40,660	N. City, N. Y.; State-Plan. Bk. & Tr. Co., Rich.
Hot Springs 1010 Bath K7	Bath County Nat. Bank $181–6% 68–375 •‡'07 *par* 100	Wm. M. McAllister	T. W. Jordon J. W. Stephenson, Jr.	C. C. Phillips	V. P. Ellinger	50,000	39,760	657,930		550,310	109,700	24,520	63,170	Am. Ex. Irv. Tr., N. Y.; State-Plan. Bk. & Tr. Co., Rich.; Cov. N., Covington.
▲**Independence** 250 Grayson R	Grayson County National Bk. $166.50–5% *par* 150 68–376 d‡1900	E. I. Phipps	V. E. Cornett H. T. Smith	W. C. Phipps		35,000	23,700	229,910	52,100	217,370	45,000		78,330	1st N. Ex., Roanoke.
Irvington 735 Lancaster L21	Lancaster National Bk. ‡1900 $250–15% *par* 100 68–377	H. O. Rock	W. R. Rowe	L. T. Rock, Jr.		25,000	32,580	433,260	27,000	310,840	125,900	18,260	62,830	Drov. & Mech. N., Balt.; 1st N., Portsmouth.
Ivor 443 Southampton P19	**Bank of Sussex & Surrey** ‡§'02 68–379		T. A. Saunders	H. S. Boone	(*Branch of Wakefield, Va.*)									Petersburg Sav. & Am. Tr., Petersburg.
" ------ "	Merchants & Farmers Bank $32–4% *par* 25 68–528 d⑤‡§'16	P. Fleetwood	W. C. Rawls T. P. Raiford	W. E. Mayton		25,000	5,640	92,090	910	100,260	1,750	6,400	15,220	Norfolk N. Bk. Com. & Trusts, Norfolk; Bk. of Waverly, Waverly.
Jarratt 175 Sussex Q17	**BANK OF JARRATTS, INC.** $12.50–6% 68–380 ⑤•‡§'05 *par* 50	R. E. Jarratt	J. E. Person	J. M. Browder	C. C. Finney	12,500	11,750	170,170		159,660	18,870		17,520	1st & Merch. N., Rich.; Norfolk N. Bk. Com. & Trusts, Norfolk; Va. N., Petersburg; Citiz. N., Emporia.

Digitized for FRASER
https://fraser.stlouisfed.org/
Federal Reserve Bank of St. Louis

The Seaboard Citizens National Bank, Norfolk, Va. — A Bank for Banks

Town and County. ▲County Seats. Entire State in No. 5 Fed. Res. Dist.	●Mem. A.B.A. ¤New §State †Priv. ‡Mem. State B. Ass'n. [Estab. ◆Fed. Res. Depts: T-Trust B-Bond d-SafeDep. ⑤Sav. $LastSale%Div.	President.	Vice-President.	Cashier.	Ass't Cashier.	Liabilities. Paid-up Capital	Surplus and Profits	Deposits	Other Liabilities	Resources. Loans and Discounts	Bonds and Securities	Miscellaneous	Cash & Exchanges, Due from Banks	Principal Correspondents.
Jetersville 207 Amelia N14	*Bank of Jetersville*	(Closed)												
▲**Jonesville** 328 Lee E3	Citizens Bank of Lee County 68-691 ‡$'26 *par* 100	B. H. Sewell	Peter Parkey	Thos. M. King		$ 15,000	$ 3,043	$ 85,490	$ 110	$ 48,900	$ 4,460	$ 2,730	$ 47,550	5th 3d Un. Tr. Co., Cin.; Dominion N., Bristol.
" ------ "	Powell Valley Nat. Bank $150-12% *par* 133 68-381 d⑤●‡'89	D. C. McClure	J. O. Woodward	F. M. Mize	B. Wynn	25,000	10,000	250,000	65,000	200,000	40,000	75,000	35,000	5th 3rd Un. Tr. Co., Cin.; 1st N., Bristol.
Keller 530 Accomac L23	Eastern Shore Bkg. Co., Inc. $375-12% 68-382 d⑤●‡$'06 *par* 100	A. T. Hickman	W. B. Mapp	S. D. Ames	C. A. Drummond	22,600	55,040	275,800	830	232,670	72,320	16,440	32,840	1st N., Balt.; Va. N., Norfolk.
Kenbridge 543 Lunenburg P14	**BANK OF LUNENBURG** $75-16% ◆ 68-383 d⑤T●‡$'06 *par* 25	A. S. BRIDGFORTH **LARGEST Ban handle all ban**	W. S. IRBY W. S. MANSON L. W. BRIDGFORTH **k in Lunenburg C king matters entr**	E. M. BRIDGFORTH **ounty. Thoroug usted to us. Send**	MRS. J. C. HITCHCOCK A. W. OGBURN MISS MARGARET CH **hly equipped to us your items.**	65,000 APPELL	130,290	684,540	,430	628,630	52,270	45,200	162,160	Chatham Phenix N. Bk. & Tr. Co., N. Y.; State-Plan. Bk. & Tr. Co., Rich.
Keysville 493 Charlotte P13	Planters Bank ⑤●‡$'20 $67-7% *par* 50 68-384	F. I. Hanmer	R. T. Hailey	H. D. Peters	J. T. Thompson	25,000	7,900	250,620	2,030	162,760	26,270	17,960	78,550	Chase N., N. Y.; 1st & Merch. N., Rich.
Kilmarnock 119 Lancaster L21	Farmers & Merch. Bank and Trust Co. 68-385 ⑤T●‡$'09	B.H.B. Hubbard, Jr.	R. O. Norris, Jr. S. C. Eubank	S. C. Eubank		100,000	17,830	545,680	67,710	536,970	111,510	29,860	52,880	Bk. of America, N. A., N.Y.; Drov. & Mech. N. and Fid. Tr. Co., Balt
▲**King George** 119 King George I 18	Bank of King George ‡$'20 $50-10% 68-575	W. W. Minor	L. A. Aston	Jas. Settle		12,500		29,870		19,080			15,410	Far. & Merch. State, Fredericksburg.
Kinsale 324 Westmoreland K20	Citizens Bank of Kinsale, Inc. $50-10% *par* 25 68-492 ⑤●$'14	H. W. B. Williams	W. H. Sanford J. W. Dellastatious	R. M. Bailey	R. M. Bailey, Jr.	10,000	10,570	222,220	7,0 0	104,190	73,540	8,680	63,430	Balt. Tr. Co., Balt.
Lacrosse 320 Mecklenb'g Q14	Bank of La Crosse dT●‡$'04 $165-6% *par* 100 68-294	O. F. Northington	W. W. Wilkinson H. B. Moseley	L. M. Raney	E. D. Nash	50,000	51,740	441,930	10,120	321,630	123,920	29,710	78,540	State-Plan. Bk. & Tr. Co., Rich.; Citiz. N., Emporia.
Laurel Fork 27 Carroll Q4	Laurel Fork Bank ‡$'18 6% 68-549	Walter Hylton	J. E. Marshall	J. E. Bowman		20,000	15,000	108,000	26,090	149,800	290	3,000	8,000	1st N. Ex., Roanoke.
▲**Lawrenceville** Brunswick Q15 1439	Brunswick Bank & Tr. Co. $150-6% 68-211 d⑤T●‡$'93 *par* 100	E. P. Buford	J. D. Elam L. H. Raney	W. A. Trotter C. E. May, *Tr. Off.*	I. E. Trotter J. A. Seward	75,000	43,400	471,960	24,900	412,200	69,210	95,580	38,280	Chase N., N. Y.; Va. N., Petersburg; Cent. N., Rich.
" ------ "	Brunswick County State Bk. $110-6% 68-619 d⑤‡$'20 *par* 100	W. W. Meredith W. S. Peebles, *V.P.*	J. W. Upchurch, *Act. V. P. and Sec.*	E. A. Wright W. S. Mosely, *A.C.*	Mrs. Blooma G. Vaughn	100,000	20,250	537,090	6,580	415,900	300	219,550	28,170	Chase N., N. Y.; Am. N., Rich.; Va. N., Petersburg; Norfolk N. Bk. Com. & Trusts, Norfolk.
▲**Lebanon** 469 Russell D7	Bank of Russell County $85-10% *par* 50 68-616 ⑤●‡$'20	B. T. Wilson	E. M. Evans Wm. Combow	J. C. Stinson	D. S. Wilson	25,000	17,630	192,640	110	205,520	3,240	3,750	22,870	1st N. Ex., Roanoke.
" ------ "	First National Bank ⑧●‡'03 10% *par* 100 68-387	T. A. Gilmer	J. A. Pruner	A. A. Ferguson	C. C. Rasnake	60,000	20,180	534,990	63,410	479,750	72,200	14,460	112,180	N. Park, N. Y.; 1st N. Ex., Roanoke.
▲**Leesburg** 1545 Loudoun E16	**LOUDOUN NATIONAL BANK** $200-8% 68-218 dB⑤T●‡'70 *par* 100	E. E. Garrett	A. Dibrell	A. Dibrell	E. L. McFarland Mrs. M. K. Warner	100,000	154,620	1,327,930	176,530	987,320	447,480	160,440	163,840	Han. N., N. Y.; Drov. & Mech. N., Balt.; Com'l N., Wash., D. C.; Am. N., Rich.
" ------ "	**PEOPLES NATIONAL BANK** $275-8% 68-219 ⑤T●‡'81	BRUCE McINTOSH R. R. WALKER, *Ch. of Bd.* **Collections a Prompt atte**	O. I. THOMAS S. R. FRED **specialty and ntion to all ba**	JOSEPHUS CARR T. F. OSBURN, *Tr. Off.* E. N. BRADFIELD, *A. Tr. Off.* **remitted on da nking matters**	A. S. JENKINS J. L. McINTOSH H. E. COLE D. K. MILEY **y of payment. entrusted to u**	100,000 **s.**	210,000	2,500,000	240,000	2,250,000	550,000	50,000	200,000	N. City, N. Y.; 1st N., Balt.; District N., Wash., D. C.; Phil. N., Phil; 1st and Merch. N., Rich.
▲**Lexington** 2870 Rockbridge L9	First National Bank 68-180 dB⑤T●‡'95	B. E. Vaughan	Reid White T. B. Shackford	L. W. Pultz	B. E. Vaughn, *Tr. Off.*	100,000	54,000	870,090	93,320	633,140	228,500	130,960	121,120	Seab. N., N. Y.; 1st & Merch. N., Rich.; Peo N., Lynchburg.
" ------ "	Peoples National Bank ●‡'04 $200 68-182	Wm. M. McElwee	McClung Patton	B. L. Kagey		50,000	52,540	621,160	54,000	616,060	91,900	18,020	51,710	Chase N., N. Y.; 1st & Merch. N., Rich.; Merch. N., Balt.; Riggs N., Wash., D. C.
" ------ "	**ROCKBRIDGE NATIONAL BANK** $200-8% 68-181 dB⑤T●‡'88 *par* 100	PAUL M. PENICK **15 CENTS sent 25 CENTS for e Oldest and Lar**	S. M. DUNLAP **to us with each ach Credit Report gest Bank in Roc**	A. P. WADE J. L. CAMPBELL, *Tr. Officer* **Sight Draft for p insures prompt, kbridge County.**	E. G. ADAIR MABEL K. WELSH **resentation, and personal attentio n.**	150,000	146,170	1,545,050	56,500	1,458,080	270,130		169,510	Chase N., N. Y.; 1st N., Balt.; Am. N., Rich.

THE SEABOARD CITIZENS NATIONAL BANK, NORFOLK—Collections a Specialty

Town and County. ▲County Seats. Entire State in No. 5 Fed. Res. Dist.	●Mem. A. B. A. ¤New $ State † Priv. ‡Mem. State B. Ass'n. [Estab. ◆Fed. Res. Depts: T-Trust B-Bond d-Safe Dep. Ⓢ Sav. $Last Sale %Div.	President.	Vice-President.	Cashier.	Ass't Cashier.	Liabilities. Paid-up Capital	Surplus and Profits	Deposits	Other Liabilities	Resources. Loans and Discounts	Bonds and Securities	Miscellaneous	Cash & Exchanges, Due from Banks	Principal Correspondents.
Lively 115 Lancaster L20	Chesapeake Banking Co. $12,50-6% 68-607 Ⓢ‡$'20	R. O. Norris, Jr.	W. T. James	E. M. Lewis	T. D. Ficklin, *Sec. and Tr.*	$ 20,000	$ 7,710	$ 59,230	$ 150	$ 60,740	$ 7,360	$ 9,470	$ 9,520	Far. & Merch. State, Fredericksburg.
▲**Louisa** 289 Louisa K14	Bank of Louisa Ⓢ•‡$'98 $62-14% *par* 25 68-299	S. D. Crenshaw	J. S. Purcell J. Q. Rhodes, Jr.	R. C. Crank	J. T. Stover L. Kellar, Jr.	53,175	100,740	991,960	11,180	826,160	151,000	57,420	122,470	N. Bk. Com., N. Y.; State-Plan. Bk. & Tr. Co., Rich.
" ------ "	First National Bank Ⓢ•‡'17 $145-6% 68-536	P. B. Porter	T. S. Winston W. W. Smith, Jr.	J. P. Donnally	———	50,000	25,360	764,670	3,250	634,360	118,430	48,550	41,930	Am. N., Rich.
▲**Lovingston** 311 Nelson L11	First National Bk. of Nelson County 68-388 •‡'11	W. B. Lea	S. B. Whitehead	H. D. Mawyer	R. Kent Loving	50,000	45,000	550,000	———	525,500	———	———	50,000	Han. N., N. Y.; Peo. N., Lynchburg; Cent. N., Rich.; N., Charlottsville
▲**Luray** 1381 Page G13	**FIRST NATIONAL BANK** $275-10% 68-238 d Ⓢ•‡'01 *par* 100	W. T. MAUCK Bills of Lading	J. S. PRICE Drafts a Specialt	J. S. PRICE y and remitted o	W. E. FRANK n day of payment.	30,000 Prom	54,480 pt Servi	653,110 ce on al	25,000 l items.	328,540	224,950	38,130	170,980	Han. N., N. Y.; 1st N. and N. Bk. of Balt., Balt.; 1st & Merch. N., Rich.
" ------ "	**PAGE VALLEY NAT'L BANK** $21-7% *par* 10 68-237 d Ⓢ•‡'93	C. S. LANDRAM Oldest bank in Page County. Collections a specialty.	W. P. HERSHBERGER	E. C. BERREY	T. R. BEAHM R. D. HUFFMAN	75,000	80,000	780,000	50,000	554,000	180,000	151,000	100,000	Chase N., N. Y.; Balt. Tr. Co., Balt.; 1st & Merch., N., Rich.
Lynchburg 38,493 Campbell N10	Citizens Savings & Loan Corporation 68-79 Ⓢ'13 $17,50-10% *par* 10 (*Morris Plan Bank*)	E. M. Wood	H. H. Harris Richard Hancock	———	H. D. Gregory, *Sec.*	150,000	57,440	338,300	46,480	560,030	———	5,350	26,830	
" ------ "	Commercial Trust & Sav. Bk. $30-12% *par* 10 68-80 dⒷⓈT•‡$'19	R. C. Blackford E. F. Haley, *V. P.*	J. T. Kinnier W. T. Macleod	W. T. Macleod K. K. Rucker, *A. C.*	T. C. Jones C. G. Baber	150,000	119,970	1,393,120	104,290	1,414,500	13,020	62,800	277,060	Han. N., N. Y.; Lynchburg N. Bk. & Tr. Co. and Peo. N., Lynchburg.
" ------ "	**FIRST NATIONAL BANK** $285-14% 68-72 Ⓢ•‡'65	E. P. MILLER	ERNEST WILLIAMS H. T. NICHOLAS J. D. OWEN	J. D. OWEN	J. L. JONES J. L. NICHOLAS	1,000,000	1,063,670	6,225,850	171,230	6,254,260	956,240	200,920	1,049,330	N. City, N. Y.; 1st N., Phil.; N. Shawmut, Bos.; State-Plan. Bk. & Tr. Co., Rich.; Riggs N., Wash., D. C.
	If you appreciate prompt and careful service at a moderate charge, send us your items and collections.													
" ------ "	**LYNCHBURG NATIONAL BANK & TRUST CO.** 68-73 ⓈT•‡'65 (*Formerly Lynchburg National Bank*)	WM. V. WILSON, JR.	ALLEN CUCULLU GILES H. MILLER	GILES H. MILLER	B. F. COUSINS G. R. LEWIS, JR. T. W. GILLIAM	1,000,000	860,880	3,518,280	1,056,260	4,250,840	1,289,830	174,310	720,440	Seab. N., N. Y.; Balt. Tr. Co., Balt.; Phil. N., Phil.
	Bill of Lading Collections—Low Rates.													
	SEE DISPLAY ADVERTISEMENT													
------ "	Lynchburg Tr. & Sav. Bank $335-16% 68-76 ⓈT•‡$'90	D. A. Payne	R. T. Watts, Jr.	J. R. Gilliam, Jr., *Sec. and Tr.*	W. P. Shelton, *A. Sec. and A. Tr.*	300,000	446,800	3,503,050	94,500	3,190,230	653,960	116,550	383,620	Chatham Phenix N. Bk. & Tr. Co., N. Y.
" ------ "	Mutual Savings Bk. & Tr. Co. $115-7% *par* 100 68-78 dⓈT•‡$'12	E. H. Hancock	F. L. Knight W. H. Adams	W. H. Adams, *Sec. and Tr.*	———	200,000	14,840	816,780	371,880	829,480	141,360	360,910	71,740	Chatham Phenix N. Bk. & Tr. Co., N. Y.; 1st N., Lynchburg; 1st & Merch. N., Rich.
" ------ "	**PEOPLES NATIONAL BANK** $235-12% *par* 100 68-75 dⒷ•‡'68	JOHN VICTOR	W. PETTYJOHN W. W. DICKERSON	W. W. DICKERSON	W. E. PAYNE W. D. HODGES	500,000	585,370	3,193,560	942,890	3,120,240	834,520	426,880	840,170	N. Park, N. Y.; Cont. N. Bk. & Tr. Co., Chi.; Phil. N., Phil.; 1st N., Balt.
	Careful and prompt attention to collection items. Lowest Rates. Send us your business.													
achipongo 115 N'hampton M23	Planters Bank, Inc. dⒷ‡$'16 $150-10% *par* 50 68-389	F. B. Bell	G. R. Mapp H. P. James, Jr.	C. R. Bell	E. S. Bradley	25,000	50,080	312,550	4,500	256,360	95,470	9,610	30,690	1st N., Balt.; Norfolk N. Bk. Com. & Trusts, Norfolk.
▲**Madison** 430 Madison I 13	State Bank of Madison, Inc. $180-6% 68-390 Ⓢ‡$'08	F. P. Smith	J. C. Crigler	F. P. Smith, Jr.	S. H. Smith	35,000	27,830	380,240	10,450	355,570	43,050	23,300	31,610	Han. N., N. Y.; State-Plan. Bk. & Tr. Co., Rich.
▲**Manassas** 1305 Prince Wm. G16	National Bank of Manassas $190-10% 68-240 Ⓢ•‡'96	C. R. McDonald	W. Hutchison	Harry P. Davis	———	50,000	61,070	632,550	26,970	430,860	173,600	19,850	146,230	Han. N. and N. Bk. Com., N. Y.; 1st & Merch. N., Rich.; Federal-Am. N., Wash., D. C.
" ------ "	Peoples National Bank •‡'03 $200-12% 68-239	G. M. Ratcliffe	C. A. Sinclair	G. R. Ratcliffe	———	30,000	32,720	509,810	40,000	469,120	51,740	22,030	69,640	Chase N. Y.; 1st & Merch. N., Rich.; Com'l N., Wash., D. C.
▲**Marion** 3253 Smyth D10	Bank of Marion dⒷⓈT‡$'74 $60-12% *par* 25 68-184	W. M. Hull	H. P. Copenhaver	W. Lynn Copenhaver	J. R. Collins Dan Bucnanan	61,650	98,770	534,640	13,600	545,310	27,720	91,500	44,120	Han. N., N. Y.; 1st. & Merch. N., Rich.; Lynchburg N. Bk. & Tr. Co., Lynchburg.
" ------ "	**MARION NAT. BANK** $245-12% *par* 100 68-185 dⓈ•‡'03	W. L. LINCOLN J. D. TATE, *Ch.*	H. B. STALEY T. E. KING	T. E. KING	W. A WOLFE H. F. PEERY	135,000	183,600	1,155,490	91,580	1,152,150	146,810	111,230	155,490	1st N. Ex., Roanoke; 1st & Merch. N., Rich.
	Try us for prompt service on your Bills of Lading a Specialty. LARGEST BANK IN SMYTH COUNTY.				collections.									

Digitized for FRASER
https://fraser.stlouisfed.org/
Federal Reserve Bank of St. Louis

The Seaboard Citizens National Bank, Norfolk, Va. — A Bank for Banks

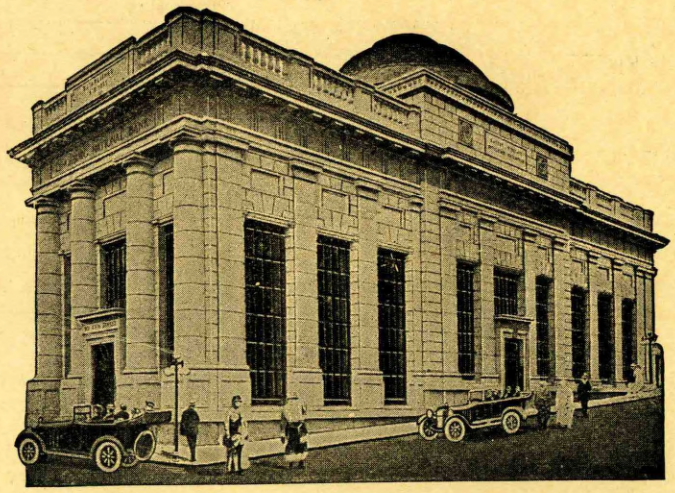

OFFICERS

WILLIAM V. WILSON, Jr.
President

ALLEN CUCULLU
Vice-President

GILES H. MILLER
Vice-President and Cashier

B. F. COUSINS
Assistant Cashier

G. R. LEWIS, Jr.
Assistant Cashier

THOS. W. GILLIAM
Assistant Cashier

THE LYNCHBURG NATIONAL BANK
AND TRUST COMPANY
LYNCHBURG, VA.

Capital $1,000,000 - - Surplus and Undivided Profits $950,000

Bill of Lading Collections Intelligently Handled

Town and County. ▲County Seats. Entire State in No. 5 Fed. Res. Dist.	●Mem. A.B.A. ¤New §State †Priv. ‡Mem. State B. Ass'n. [Estab. ◆Fed. Res. Depts: T-Trust B-Bond d-SafeDep. Ⓢ Sav. $LastSale%Div.	President.	Vice-President.	Cashier.	Ass't Cashier.	Liabilities. Paid-up Capital	Surplus and Profits	Deposits	Other Liabilities	Resources. Loans and Discounts	Bonds and Securities	Miscellaneous	Cash & Exchanges, Due from Banks	Principal Correspondents.
Marshall 521 Fauquier F15	Marshall Nat'l Bank $182–8% *par* 100 **68–391** dB Ⓢ●‡'05	J. T. Ramey	J. L. Baxley	P. W. Anderson	R. M. Carter	$ 100,000	$ 80,000	$ 785,340	$ 100,000	$ 800,000	$ 80,000	$ 65,340	$ 120,000	Chase N., N. Y.; 1st N., Balt.
▲**Martinsville** 4075 Henry Q7	**FIRST NATIONAL BANK** $285–16% *par* 100 **68–172** Ⓢ†●‡'98	E. L. WILLIAMSON	J. C. GREER	J. C. GREER	J. C. SHOCKLEY, JR.	100,000	110,250	1,682,670	122,420	1,447,300	325,910	91,700	150,420	N. City, N. Y.; Am. N., Rich.; 1st N., Balt.; 1st N. Ex., Roanoke.
" ------ "	**PEOPLES NATIONAL BANK** $300–16% **68–171** Ⓢ†●‡'91	C. B. KEESEE	J. A. BROWN	J. A. BROWN		100,000	108,260	1,227,160	166,020	1,320,440	107,180	42,990	130,820	Han. N., N. Y.; 1st N. Ex., Roanoke.
" ------ "	Piedmont Trust Bank $135–8% *par* 100 **68–641** dⒷT‡$'22	T. G. Burch	B. M. Townes	I. M. Groves, Jr., *Sec. and Tr.*		150,000	33,330	279,640	49,520	431,400	37,530	3,470	40,080	Am. Ex. Irv. Tr. Co., N. Y.; State-Plan. Bk. &Tr. Co. and Un. Bk. & Fed. Tr. Co., Rich.
Massies Mill 181 Nelson L10	De Priest Bank ‡$'16 68–524	J. P. Lea	M. E. Massie	M. E. Massie	H. E. Powell	10,000	3,280	133,890	200	110,030		9,450	27,890	Peo. N., Lynchburg.
▲**Mathews** 356 Mathews M21	Bank of Mathews, Inc. §1900 68–392	T. D. Hudgins	J. P. Nottingham	J. P. Nottingham	F. T. Weston R. T. Mason	100,000	72,870	954,550	29,300	680,030	344,550	29,000	103,110	1st & Merch. N., Rich.
" ------ "	**Farmers & Fishermens Bk.** $40–6% *par* 20 **68–611** dⒷ‡$'20	F. L. Joslyn	J. E. Healy C. R. Hudgins	L. L. Smith	B. H. Moore T. B. Miller	50,000	31,620	575,580	2,840	479,440	70,610	37,090	72,890	Far. & Merch. State, Fredericksburg; Bk. of Hampton, Hampton; Citiz., Norfolk.
Max Meadows 778 Wythe P3	**Bank of Max Meadows** Ⓢ$'20 $100 **68–605**	J. M. Graham	J. M. Dickey	T. E. Simmerman		30,000	20,280	181,240	440	174,910			57,060	1st N. Ex., Roanoke; 1st N., Wytheville; Cent. N., Rich.
McGaheysville Rockingham 111 423	**Stonewall Bank, Inc.** Ⓢ‡$'20 $70–4% *par* 50 68–583	R. T. Armentrout	A. S. Bader	W. A. Yancey		12,000	4,500	60,000		50,000	5,000		13,000	1st N., Harrisburg.
McKenney 210 Dinwiddie P16	**Bank of Dinwiddie, Inc.** $127–6% *par* 100 68–393 dⒷ‡$'06	J. R. Doyle	W. C. Rives	W. F. Butterworth	Cecil B. Sanders	25,000	6,080	57,390	30,770	93,360		18,110	7,780	Va. N., Petersburg; Union Bk. & Fed. Tr. Co., Rich.
Meadowview 609 Washington E8	**County Bank, Inc.** dⒷT●‡$'09 $174–25% *par* 50 68–394	A. W. Aston	J. W. Cole	Miss Betty Riddle, *Acting*		12,500	27,960	173,490	1,070	183,200	15,550	1,800	14,470	N. Park, N. Y.; 1st N., Abingdon; 1st N. Ex., Roanoke.
Mechanicsburg 79 Bland O3	**Bank of Mechanicsburg, Inc.** $175–6% *par* 100 68–506 BⒷ●‡†'15	W. Songer	Geo. T. Bird A. J. Francis	G. H. Mustard		12,000	13,360	69,920	13,020	100,240	320	1,230	6,500	1st N. Ex., Roanoke; 1st N., Abingdon.
Mechanicsville 100 Hanover L17	Tri County Bank, Inc. $32,50–5% 68–702 Ⓢ‡$'27				A. E. Danis	(*Branch of Hanover, Va.*)								Empire Tr. Co., N. Y.; Un. Bk. & Fed. Tr. Co., Rich.
Meherrin 180 Lunenburg O13	**Planters Bank, Inc.** Ⓑ‡$'22 $67–7% *par* 50 68–657			Mrs. J. P. Perkinson, *Mgr.*		(*Branch of Keysville, Va.*)								
Melfa 321 Accomoc L	Melfa Banking Co. Ⓢ●‡$'09 $295–10% *par* 100 68–396	Jeff F. Walter	W. H. Hatton W. P. Rogers	W. E. Waters	C. F. Rogers	25,000	40,000	250,000		280,000			35,000	Han. N., N. Y.; Norfolk N. Bk. Com. & Trusts, Norfolk; N. Marine, Balt.
Mendota 258 Washington E6	**Bank of Mendota, Inc.** dT‡$'14 $116 *par* 100 68–493	C. F. Smith	E. W. Patterson	W. B. Vermillion	H. H. Vermillion	10,000	1,680	37,160		30,720	5,000	4,640	8,510	1st N., Bristol, Tenn.
Middleburg 283 Loudoun F15	Middleburg National Bank $125 *par* 100 68–678 dⒷ●‡'24	D. C. Sands	H. A. Spitler J. B. Skinner	Sidney Thompson	E. H. Dawson	50,000	10,140	305,850	2,010	125,250	125,980	28,460	88,300	Chem. N., N. Y.; Marshall N., Marshall; Com'l N., Wash., D. C.
Middletown 354 Fr'd'rick F13	**Middletown State Bank** $190–6% *par* 100 68–397 Ⓑ●‡$'08	E. O. Larrick	E. M. Funk M. H. Rhodes	W. R. Campbell	W. A. Everly	25,000	22,570	199,020	1,310	197,920	7,690	10,070	32,210	Han. N., N. Y.; Drov. & Mech. N., Balt.
Milford 113 Caroline K17	**Milford State Bank, Inc.** $200–8% *par* 100 68–472 Ⓑ●‡$'12	E. C. Cobb	Walter Wilson	H. D. McWhirt		22,500	19,870	178,030	1,730	160,730	25,900	10,120	25,380	1st & Merch. N., Rich.
Millboro 110 Bath K8	Bank of Millboro, Inc. Ⓢ‡$'10 $160–6% 68–488	A. J. Revercomb	C. J. Williams	Stuart Wamsley		10,000	8,780	136,700	1,670	146,800	1,400	1,820	7,140	Clifton Forge N., Clifton Forge; 1st & Merch N., Rich.
Mineral 408 Louisa K15	**Bank of Louisa** ●‡$'07 68–301				J. T. Stover L. A. Keller, Jr.	(*Branch of Louisa, Va.*)								1st & Merch. N., Rich.
Moneta 129 Bedford O8	Bedford Trust & Savings Bk. 68–688 ‡$'24			G. C. Luck		(*Branch of Bedford, Va.*)								State-Plan. Bk. & Tr. Co., Rich.; Bedford Tr. & Sav., Bedford.
Monroe 314 Amherst M10	**Bank of Monroe** dⒷ‡$'23 $110–6% *par* 100 68–663	John Bratton	M. P. Gatewood A. H. Dodd	J. F. Thompson		15,000	2,200	75,000	8,500	77,000		10,000	13,700	Lynchburg N. Bk. & Tr. Co., Lynchburg.
▲**Monterey** 313 Highland I8	**Citizens Bk. of Highland** $225–8% *par* 100 68–296 dⒷ‡$'08	E. B. Jones	R. Lee Gum	E. W. Cox		20,000	25,000	207,710	8,760	180,210		26,420	54,840	Cent. N., Rich.
" ------ "	**First National Bk. of Highland** $250–12% 68–295 ‡'08	H. M. Slaven	H. T. Bradshaw	A. P. Gum	Elsie R. Hamilton	25,000	44,640	350,000	133,010	444,370	25,600	39,020	43,670	Han. N., N. Y.; Augusta N., Staunton.
▲**Montross** 410 Westmoreland J19	**Bank of Montross, Inc.** 10% 68–398 Ⓑ‡$'08	G. C. Mann	B. L. Battaile	A. E. Carver	N. L. Robertson	12,500	12,500	150,000		135,000	12,000		28,000	State-Plan. Bk. & Tr. Co., Rich.; Citiz. N., Balt.
" ------ "	Peoples Bank Ⓢ●‡$'13 $50–12% *par* 25 68–484	J. W. Hutt	John Goodridge	J. F. Johnson		25,000	21,700	252,500	2,800	221,500	38,300	10,000	32,200	1st & Merch. N., Rich.
Montvale 214 Bedford N8	**Bedford County Bank** Ⓑ●‡$'10 $150 68–399	S. H. Price	J. B. Obenshain J. E. Quarles	R. A. Gilliam	J. W. Caldwell, Jr.	20,000	32,010	365,770	52,560	396,210	190	9,100	64,850	Peo. N., Lynchburg; Bedford Tr. & Sav. and Citiz. N., Bedford.
Mt. Jackson 500 Shenandoah G12	**Mt. Jackson National Bk.** $200–8% *par* 100 68–277 dⒷ●‡'84	J. I. Triplett	Wm. C. Lantz	G. R. Geary	O. L. Burkett	50,000	53,160	475,060	49,150	308,410	198,890	16,490	85,580	Am. Ex. Irv. Tr. Co., N. Y.; Drov. & Mech. N., Balt.; 1st & Merch. N., Rich.
" ------ "	**Peoples Bank** dⒷ●‡$1900 $190–9% *par* 100 68–278	W. L. Newman	H. S. Wunder	P. M. S. Bird, Jr.	E. E. Rinker	25,000	24,970	185,220	1,060	156,430	29,690	9,190	36,860	1st & Merch. N., Rich.; Drov. & Mech. N., Balt.
Mount Sidney 225 Augusta I11	Mount Sidney Bank, Inc. *par* 50 68–694 dⒷ‡$'26	B. W. Huff	A. E. Johnson	H. A. Driver		15,000	1,500	59,000		59,120		4,950	11,430	1st N., Harrisonburg.

15 CENTS sent to us with each sight draft for presentation, and 25 CENTS for each credit report insures prompt, personal attention.

Largest Bank in Henry County.

Collections a specialty. Prompt remittance. Reasonable charges.

SEND US YOUR MARTINSVILLE ITEMS.

Digitized for FRASER
https://fraser.stlouisfed.org/
Federal Reserve Bank of St. Louis

Number under Name of Bank is the New Transit Number given to each bank in U. S. exclusively by The Rand-McNally Bankers' Directory, under the authority of The American Bankers Ass'n.

VIRGINIA—Continued

Non-Bank Towns with Nearest Banking Point (Indexed Acces.), Lawyers, Laws (indexed) in back of this volume. For Interest Rates, Holidays, etc., see Laws.

Town and County. ▲County Seats. Entire State in No. 5 Fed. Res. Dist.	●Mem. A.B.A. ¶New §State †Priv. ‡Mem. State B. Ass'n. [Estab. ◆Fed. Res. Depts: T-Trust B-Bond d-Safe Dep. ⑧Sav. $Last Sale %Div.	President.	Vice-President.	Cashier.	Ass't Cashier.	Liabilities. Paid-up Capital	Surplus and Profits	Deposits	Other Liabilities	Resources. Loans and Discounts	Bonds and Securities	Miscellaneous	Cash & Exchanges, Due from Banks	Principal Correspondents.
Mount Solon 170 Augusta I 10	Planters Bank ⑧‡$'10 $75 68-400	J. B. Cochran		W. A. Haines	Z. P. Miller	(*Branch of Staunton, Va.*)								Drov. & Mech. N., Balt.
Narrows 1141 Giles N3	First National Bank ⑧●‡'05 $275-12% 68-401	A. E. Shumate	J. G. White H. L. Phlegar	P. H. Hale	T. S. Johnson	$ 50,000	$ 68,180	$ 487,980	$ 50,000	$ 506,040	$ 63,930	$ 14,590	$ 71,590	Chatham Phenix N. Bk. & Tr. Co., N. Y.; 1st N. Ex., Roanoke.
Nassawadox 475 Northampton M23	Bank of Northampton $400-20% 68-402 d⑧●‡$'06	J. E. Nottingham	E. G. Tankard	W. C. Roberts J. W. Bell, *A. C.*	T. H. Badger M. E. Gladstone	25,000	85,320	307,490	540	260,830	119,610	22,640	15,280	Va. N., Norfolk; 1st N., Balt.; Am. N., Rich.
Natural Bridge Station 102 Rockbridge M8	Bank of Natural Bridge $30-4% 68-615 ‡$'21 *par 25*	W. B. McNair	E. P. Barger	Thos. B. Scott	Louise Barger	15,000	3,110	92,350	13,070	113,790		1,580	8,160	1st N., Lexington; Cent. N., Rich.
▲**Newcastle** 702 Craig M6	Farmers & Merch. Bank of Craig County ⑧‡$'17 $200-6% *par 100* 68-539	C. B. Givens	E. M. Price W. M. Wagener	G. T. Huffman	K. G. Sublett	25,000	29,760	271,190	860	278,090	3,420	16,240	29,060	Chatham Phenix N. Bk. & Tr. Co., N. Y.; 1st & Merch. N., Rich.; 1st N., Lynchburg.
" ------ "	First National Bank ⑧‡'17 6% 68-538	G. W. Layman	C. F. Simpson	F. B. Leffel	F. H. Dame	25,000	26,990	283,800	25,000	263,700	40,920	16,250	39,910	Han. N., N. Y.; 1st N., Clifton Forge.
New Church 675 Accomac K24	Farmers & Merch. Bank, Inc. $100-8% *par 50* 68-404 ⑧●‡$'09	J. E. Johnson	J. F. Nelson, Jr.	C. L. Mason	Rachelle Johnson	15,000	47,960	365,380	1,610	169,610	119,970	19,470	120,890	1st N., Balt.; Norfolk N. Bk. Com. & Trusts, Norfolk.
New Hope 109 Augusta J11	Bank of New Hope, Inc. $250-20% *par 100* 68-483 d⑧●‡$'13	P. H. Cline	A. C. Borden B. A. Michael	E. K. Eakle	B. A. Michael	10,000	17,910	181,290	430	134,670	19,200	3,000	52,750	Far. & Merch., Staunton; 1st & Merch. N., Rich.
New Market 577 Shenandoah G12	Citizens National Bank $225-5% 68-405 d⑧●‡'14 *par 100*	W. J. Stirewalt	J. E. Biedler	B. F. White	W. S. Miller	25,000	19,910	295,980	72,710	352,990	13,140	17,020	30,450	Han. N., N. Y.; Balt. Tr. Co., Balt.
Newport 225 Giles N4	Sinking Creek Valley Bk., Inc. $250-16% 68-477 ⑧‡$'12	C. L. King	M. J. Miller	A. L. Farrier		11,300	12,360	172,920	5,710	141,270	16,180	2,000	42,850	1st N., Pearisburg.
Newport News Warwick P21 48,800	***CITIZENS & MARINE BANK** $35-6% 68-91 dß⑧●‡$'91 *par 25*	J. E. WEBB	T. C. POWELL		J. W. STEPHENS	100,000	36,820	1,459,880	3,010	1,272,320	182,820	79,380	65,190	N. Park, N. Y.; Phil. N., Phil.; Drov. & Mech. N., Balt.; State-Plan. Bk. & Tr. Co., Rich.
		THE BANK TH	AT GIVES PERS COLLEC TRY US THE RELIA	ONAL ATTENTI TIONS. ONCE. BLE BANK.	ON TO YOUR									
" ------ "	Crown Savings Bank d⑧§'08 5% *par 50* 68-95	W. P. Dickerson J. W. Binns, *V. P.*	R. T. Stewart W. G. Bell	J. H. Ridley	L. F. Ridley	25,000	3,720	190,380	13,530	151,700	23,300	31,120	26,510	1st N., Jefferson and Schmelz N., Newport News; Merch. N., Hampton.
" ----	***FIRST NATIONAL BANK** $300-15% 68-90 ⑧T●‡'91	H. L. FERGUSON J. A. WILLETT, *Active V. P.*	J. R. SWINERTON S. W. HOLT	S. H. PLUMMER	W. A. SHELL D. L. DOWNING B. G. ROY	200,000	316,620	6,000,000	256,570	4,115,500	1,496,730	225,130	840,270	Chase N., N. Y.; Cont. N. Bk. & Tr. Co., Chi.; 1st N., Bos.; 1st N., Balt.; State-Plan. Bk. & Tr. Co., Rich.
		Unexcelled Collection Facilities. Satisfactory Service Guaranteed.												
" ------ "	*Jefferson Bank ‡$'02 68-92	G. Franklin Lenz	L. U. Noland	J. N. Pepper	C. R. Blassenham, Jr.	40,500	28,300	722,370	1,030	533,050	157,000	32,720	69,420	N. Bk. Com., N. Y.; N. Bk. of Balt., Balt.
" ------ "	Morris Plan Bank of Richmond d⑧‡$'25	Allan D. Jones, *Ch. of Bd. of Mgrs.*		L. H. Zehmer	E. N. Islin	(*Branch of Richmond, Va.*)								
" ------ "	***SCHMELZ NATIONAL BANK** 8% 68-89 ⑧●‡'90	R. P. HOLT	F. W. DARLING	R. L. HARRIS	T. C. PATTERSON B. B. WILSON H. T. PARKER	400,000	200,850	4,740,960	582,890	4,018,490	861,700	469,420	575,100	N. City, N. Y.; Phil. N., Phil.; State-Plan. Bk. & Tr. Co., Rich.; 1st N., Balt.; Fifth Third Un. Tr. Co., Cin.
		U. S. Government, City, State and County Depository. Collections personally presented on day received and remitted promptly at satisfactory rates.												
" ------ "	Newport News Clearing House (*Members indicated by a* ★)	J. A. Willett	R. L. Harris	B. G. Roy, *Mgr.*										
Newsoms 138 Southampton R18	Bank of Newsoms, Inc. $30-6% *par 25* 68-406 d●‡$'05	J. B. Everett	P. S. Worrell	L. T. Smith		30,000	17,000	100,000	18,000	150,000			15,000	Norfolk N. Bk. Com. & Trusts, Norfolk; N. Bk. of Suffolk, Suffolk.
Nickelsville 214 Scott E6	Farmers Exchange Bank $115-6% 68-486 ⑧‡$'13	A. R. Grigsby	R. L. McConnell J. H Darter	C. E. Meade	R. L. McConnell	15,000	2,500	75,000		65,000			27,500	Fifth Third Un. Tr. Co., Cin.; 1st N., Gate City.
Nokesville 375 Prince William G18	Bank of Nokesville ‡$'10 $120-6% 68-407	R. J. Wilson	H. W. Henning	V. W. Zirkle		12,500	5,900	59,000	7,410	77,000		2,900	8,310	Drov. & Mech. N., Balt.

THE SEABOARD CITIZENS NATIONAL BANK, NORFOLK—Collections a Specialty

TOWN AND COUNTY. ▲County Seats. Entire State in No. 5 Fed. Res. Dist.	▶Mem. A.B.A. ⁿNew §State †Priv. ‡Mem. State B. Ass'n. [Estab. ◆Fed. Res. Depts: T-Trust B-Bond d-Safe Dep. Ⓢ Sav. $Last Sale %Div.	PRESIDENT.	VICE-PRESIDENT.	CASHIER.	ASS'T CASHIER.	LIABILITIES. PAID-UP CAPITAL	SURPLUS AND PROFITS	DEPOSITS	OTHER LIABILITIES	RESOURCES. Loans and Discounts	Bonds and Securities	MISCELLANEOUS	CASH & EXCHANGES, DUE FROM BANKS	PRINCIPAL CORRESPONDENTS.
Norfolk.... 174,000 Norfolk P 21	Brambleton State Bk. Ⓢ‡$'21 $25–6% *par* 20 68–617	F. G. Benham.	E. C. Tatem	O. S. Hart		$ 40,000	$ 16,960	$ 181,960	$ 15,350	$ 176,890	$ 48,650	$ 2,630	$ 26,090	Norfolk N. Bk. Com. & Trusts, Norfolk.
	Citizens Bank	(See Seaboard Citizens National Bank)												
" ------ "	**GUARANTY TITLE & TRUST CORP.** $138–8% 68–53 dB†‡$'06 *par* 100	A. P. GRICE	VIRGINIUS BUTT, ROBERT VAN DENBERGH	J. S. PERSONS, *Sec. & Tr.* A. W. LEE, JR., *A. Tr.*	R. S. VOIGHT, *A. Sec.* J. C. PECK, *Tr. Off.* ALECK CREECH, *Auditor*	1,000,000	496,680	———	16 267 280	4,860,320	101,300	12 606 670	195,670	Chase N. and Bk. of America N. A., N. Y.; Nor. N. Bk. Com. & Trusts and Seaboard Citiz. N., Norfolk; 1st N., Balt.; State-Plan. Bk. & Tr. Co., Rich.
		Guarantee Titles exa	d 6% First mined and g	Mortgage B uaranteed.	onds.									
" ------ "	*Merchants & Mech. Sav. Bank---- 68–33 ----Ⓢ•‡$'51	John E. Wales	Robert Johnston	Charles Wales	J. E. Wales, Jr.	25,000	328,400	3,316,150	21,580	2,713,280	254,450	172,250	551,150	N. Park, N. Y.; Norfolk N. Bk. Com. & Trusts, Norfolk.
" ------ "	Merchants & Planters Bank $600 2½% 68–40 dⓈT•‡$1900 *par* 100	S. L. Slover	C. L. Old. John Cuthrell	J. J. Parkerson H. G. Martin, *A. C.* V. L. Sykes, *A. C.*	F. B. Townsend G. R. Beale J. P. Smith	125,000	457,910	2,179,810	156,440	2,208,770	17,950	442,710	249,740	Chase N., N. Y.; Norfolk N. Bk. Com. & Trusts, Norfolk; State-Plan. Bk. & Tr. Co., Rich.
" ------ "	Metropolitan Bank & Trust Company 68–48 .. dBⓈT$'09 *par* 50	Wm. M. Rich F. W. Williams, *V. P.*	A. J. Strong J. C. Brooks	A. J. Strong, *Tr.*	T. P. Turner, Jr. *A. Tr.* A. E. Lee, *A. Sec.*	110.000	23,380	516,590	15,870	347,580	166,950	81,850	69,450	Norfolk N. Bk. Com. & Trusts, Norfolk.
" ------ "	Morris Plan Bk. of New York $150–10% 68–674 Ⓢ•‡$'10 *par* 100 (243 Main St.)	W. S. Royster	L. R. Shulman L. C. Boushall	Emelie N. Plack, *V. P. and Cash.*	C. L. Bussells	100.000	95,670	409,180	20,890	576,500	31.250	4,060	13,930	Chem. N. and N. Park, N. Y; Norfolk N. Bk. Com. & Trusts, and Va. N., Norfolk.
" ------ "	***NORFOLK NATIONAL BANK OF COMMERCE & TRUSTS** $305–15% 68–36 dⓈT•‡'70 *par* 100	R. S. COHOON	TAZEWELL TAYLOR, C. W. GRANDY, A. B. SCHWARZKOPF, A. E. WHARTON, H. M. KERR, J. B. DEY, Jr., A. W. BROCK, C. S. WHITEHURST, Z. A. GAY, R. C. TAYLOR, JR., *A. V. P.*, R. CORNELIUS TAYLOR, *A. V. P.*	A. E. WHARTON, J. H. FANSHAW, *Auditor*, CHARLES WEBSTER, *Trust Officer*	C. S. PHILLIPS, I. T. VAN PATTEN, JR., F. J. SCHMOELE, E. D. DENBY, R. H. MOORE, S. E. TUDOR	2.500.000	2,595,710	30 041,440	4,147,590	28 243 890	3,768,040	1,802,080	5,470,730	N. City and N. Bk. Com., N. Y.; N. Bk. Rep. and Cont. N. Bk. & Tr. Co., Chi.; Phil. N., Phil.; 1st N. and Shawmut N., Bos.
	Branches at 201 *Granby St.,* 3719 *Hampton Blvd, (Lamberts Point) and* No. 1 *A View Ave. (Ocean View)*													
	Depository of the United States and city of Norfolk. Send your items and collections for this section to us for prompt attention and at a reasonable charge.													
	SEE DISPLAY ADVERTISEMENT.													
" ------ "	***SEABOARD-CITIZENS NATIONAL BANK** $237–12½% 68–34 dBⓈT•‡'63 *par* 100 (*Consolidation of Citizens Nat. and Seaboard National Banks*)	NORMAN BELL, G. SERPELL, *Ch. of Bd.* **Berkley Branch:** R. W. PORTER, *Mgr.*	WM. SLOANE, WM. L. WILLIAMS, ABNER S. POPE, D. W. JORDAN, R. W. DUDLEY, J. B. HUDGINS	R. W. DUDLEY, L. W. MITCHELL, *Auditor*, E. G. DODSON, *Tr. Off.*, T. A. BAIN, *Mgr. Bd. Dept.*	E. W. BERARD, M. B. LANGHORNE, S. W. McGANN, R. W. PORTER, R. P. WINGFIELD	2,000,000	1,301,510	14 194 890	3,205,610	14 307 940	2,200,710	1,412,780	2,780,580	Chase N. and Bk. of N. Y. and Tr. Co., N. Y.; State-Plan. Bk. & Tr. Co., Rich.; Phil. N., Phil.
	Unsurpassed facilities for handling items on Virginia and North Carolina.													

(*Norfolk banks continued on next page*)

Digitized for FRASER
https://fraser.
Federal Res

The Seaboard Citizens National Bank, Norfolk, Va. — A Bank for Banks

NORFOLK
NATIONAL BANK OF COMMERCE
AND TRUSTS

Organized 1870

NORFOLK, VA.

OFFERS to a discriminating business and professional public, its facilities for every conservative form of financial service.

To the banker, manufacturer, merchant and shipper it offers a thoroughly organized Collection Department, exceptionally equipped for prompt, efficient and economic service in connection with the collection of Drafts, Checks, or Foreign Bills of Exchange.

UNITED STATES, STATE AND CITY DEPOSITARY

Capital Paid in
$2,500,000

Surplus & Profits
$2,500,000

Resources
$40,000,000

OFFICERS

R. S. COHOON	President
TAZEWELL TAYLOR	Vice President
C. W. GRANDY	Vice President
A. B. SCHWARZKOPF	Vice President
A. E. WHARTON	Vice President and Cashier
H. M. KERR	Vice President
J. B. DEY, Jr.	Vice President
A. W. BROCK	Vice President
C. S. WHITEHURST	Vice President
Z. A. GAY	Vice President
R. C. TAYLOR, Jr.	Ass't Vice President
R. CORNELIUS TAYLOR	Ass't Vice President
C. S. PHILLIPS	Assistant Cashier
I. T. VAN PATTEN, Jr.	Assistant Cashier
F. J. SCHMOELE	Assistant Cashier
E. D. DENBY	Assistant Cashier
R. H. MOORE	Assistant Cashier
S. E. TUDOR	Assistant Cashier
J. H. FANSHAW	Auditor
CHARLES WEBSTER	Trust Officer

DIRECTORS

Bailey, A. G.
Baldwin, W. B.
Barrett, F. R.
Beaman, Robert P.
Burroughs, C. F.
Carr, C. S.
Cohoon, R. S.
Cooke, R. D.
Davis, H. C.
Davis, Hugh W.
Dey, J. B., Jr.
Dobie, L. T.
Grandy, C. W.
Gunther, E. C.
Harvey, C. F.
Hofheimer, Jefferson D.
Houston, W. W.
Hughes, R. M.
Jenkins, J. S., Jr.
Kerr, H. M.
Knight, E. W.
Loyall, G. R.
Maher, W. C.
Martin, James G., Jr.
Martin, J. Watts
Pender, David
Powell, Legh R.
Priddy, C. W.
Ridgwell, James A.
Roberts, L. P.
Rodgers, John H.
Rodman, W. B.
Schwarzkopf, A. B.
Shafer, G. S.
Simcoe, W. T.
Slover, S. L.
Southgate, T. S.
Stanworth, W. J.
Taylor, R. C., Jr.
Taylor, Tazewell
Voight, R. S.
Wales, John E.
Willcox, T. H., Jr
Wright, C. L.

NORFOLK'S LARGEST BANK

When the

QUESTION ARISES

?

Where can I buy Municipal Bonds, Real Estate Mortgages, Government Bonds, Corporation Bonds, etc., etc.

?

Consult the Selected List of Dealers in all kinds of Better Investment Securities following the bank list in the different cities in this publication.

FRASER
.stlouisfed.org
erve Bank of St. Louis

Number under Name of Bank is the New Transit Number given to each bank in U. S. exclusively by The Rand-McNally Bankers' Directory, under the authority of The American Bankers Ass'n.

VIRGINIA—Continued

Non-Bank Towns with Nearest Banking Point (Indexed Acces.), Lawyers, Laws (indexed) in back of this volume. For Interest Rates, Holidays, etc., see Laws.

Town and County. ▲County Seats. Entire State in No. 5 Fed. Res. Dist.	●Mem. A.B.A. nNew $State †Priv. ‡Mem. State B. Ass'n. [Estab. ◆Fed. Res. Depts: T-Trust B-Bond d-Safe Dep. ⓢSav. $Last Sale %Div.	President.	Vice-President.	Cashier.	Ass't Cashier.	Liabilities. Paid-up Capital	Surplus and Profits	Deposits	Other Liabilities	Resources. Loans and Discounts	Bonds and Securities	Miscellaneous	Cash & Exchanges, Due from Banks	Principal Correspondents.
Norfolk (*Continued*)	Virginia Bank & Tr. Co., Inc. *par* 100 68-42 dⓑ†•‡$'02	Hugh G. Whitehead G. W. Roper, *Ch.*	J. R. Kilby **Washington Reed**	R. J. Smith	W. B. Wyatt, Jr.	$ 100,000	$ 89,470	$ 234,980	$ 610,500	$ 351,890	$ 156,070	$ 502,520	$ 24,460	N. Park, N. City and Am. Ex. Irv. Tr. Co., N. Y.; Ill. Merch. Tr. Co., Chi.; 1st N., Balt.
------ "	***VIRGINIA NATIONAL BANK** $185-10% *par* 100 68-47 dBⓑ†•‡'10	H. G. WHITEHEAD GEORGE W. ROPER, *Ch. of Bd.*	J. R. KILBY WASHINGTON REED	R. J. SMITH	W. B. WYATT, JR.	500,000	203,820	4,670,580	791,250	4,525,890	693,480	273,260	673,010	**N. Park, Am. Ex. Irv. Tr. Co. and N. City, N. Y.; Ill. Merch. Tr. Co., Chi.; N. Shawmut, Bos.; 1st N., Balt.; Phil. N., Phil.; Com'l N., Wash., D. C.**
	We pride ourselves on handling collections satisfactorily. (*Church St. Branch, Lewis Bress. Mgr.*) (*Virginia Beach • Branch, C. F. Curtis, Mgr.*)													
" ------ "	Norfolk and Portsmouth Clearing House (*Members indicated by a **)	R. S. Cohoon	Norman Bell	A. B. Schwarzkopf, *Sec. and Mgr.*										

Selected List—INVESTMENT DEALERS

" ------ "	**ROBERT P. BEAMAN & COMPANY** **(INCORPORATED)** (240 Main St.)	ROBERT P. BEAMAN	NATHANIEL BEAMAN, JR., *Sec.*	Underwriters and Dealers in Investment Securities									Norfolk N. Bk. of Com. & Trusts, Norfolk.
		Members of Virginia Bankers Association *(Successors to Beaman, Lawson & Co., Inc.)*											
Norton 3068 Wise D5	**FIRST NAT'L BK.** 68-202 ⓢ†•‡'02	R. S. GRAHAM J. L. KEMMERER, *Ch.*	H. G. GILMER J. B. FLEMING R. P. CARR	G. C. McCALL	A. D. SCOTT	$ 100,000	$ 124,430	$ 742,050	$ 100,000	$ 498,660	$ 273,290	$ 65,980	$ 228,540	Seab. N., N. Y.; Fifth Third Un. Tr. Co., Cin; 1st N. Ex., Roanoke.
		Special attention given Bill of Lading drafts, Cash and Time Items. *Please send 15c with each sight draft for presentation and 50c for Credit Reports.*												
" ------ "	**NATIONAL BK. OF NORTON** $200-10% *par* 100 68-203 dⓢ•‡'10	J. M. YEARY	G. W. MOORE	G. W. MOORE	S. H. MORISON	50,000	30,000	379,070	----------	339,340	60,000	----------	59,690	Han. N., N. Y.; Fifth Third Un. Tr. Co., Cin.; 1st N., Bristol; 1st & Merch. N., Rich.
		Special attention given Bill of Lading drafts, Cash and Time Items. *Please send 15c with each sight draft for presentation and 50c for Credit Reports.*												
Oak Hall 130 Accomac K23	(*See Horsey*)													
Occoquan 167 Prince William H17	Bank of Occoquan, Inc. $10-6% *par* 10 68-408 dⓢ‡$'10	R. A. Jellison	B. W. Brunt	B. W. Brunt	----------	10,000	10,060	97,000	800	89,520	450	5,110	14,830	N. City, N. Y.; 1st & Merch. N., Rich.
Ocean View Sta. (*Br. of Norfolk*) 881 Norfolk P22	Norfolk National Bank of Commerce and Trusts ⓢ'22 68-637	----------	----------	J. B. Latham, *Mgr.*	----------	(*Branch of Norfolk, Va.*)								
Odd 229 York O21	Citizens Bank of Poquoson $75-6% *par* 50 68-646 Bⓢ•‡$'24	H. R. Booker	J. T. Hunt	A. E. Riggins	----------	25,000	10,000	162,150	3,000	150,600	10,000	10,250	29,300	Merch. N., Hampton; State-Plan. Bk. & Tr. Co., Rich.
" ------ "	First Nat'l Bk. of Poquoson $200-8% *par* 100 68-409 ⓢ•‡'22	E. P. White	D. C. Curtis	W. K. Hunt	L. I. Burcher	25,000	25,000	400,000	27,000	185,000	229,000	11,000	52,000	N. City, N. Y.; Schmelz N., Newport News.
Onancock 1074 Accomac L23	*Accomack Banking Co.*	(*Taken over by Citizens Savings Bank*)												
" ------ "	Citizens Savings Bank $70 *par* 25 68-704 dⓢ‡$'28	Warner Ames	Wm. E. Hopkins	E. D. Hartmann	C. F. Lewis	25,000	25,000	124,400	29,490	149,340	----------	25,180	29,360	Balt. Tr. Co., Balt.; Seab. Citiz. N., Norfolk.
" ------ "	First National Bank d ⓢ•‡'93 $330.50-12% 68-410	S. F. Rogers	J. S. Waples G. H. Powell	G. H. Powell	E. D. Hartmann	100,000	163,770	709,840	230,340	816,820	116,770	30,150	240,210	Han. N., N. Y.; 1st N., Balt.; Seab. Citiz. N., Norfolk.
Onley 452 Accomac L24	Farmers & Merch. Nat'l Bk. $675-20% 68-411 ⓢ•‡'04	B. T. Gunter	J. W. Rogers	W. C. Parsons	V. S. Burton	50,000	175,000	750,000	250,000	890,000	100,000	15,000	212,200	N. City, N. Y.; 1st N., Balt.; Norfolk N. Bk. Com. & Trusts, Norfolk.
▲Orange 1078 Orange J14	Citizens National Bank •‡'04 $281-12% 68-268	R. O. Halsey G. E. Waugh, *V. P.*	R. C. Slaughter, *Act.* W. G. Buckner	H. F. Priest	Marshall James	100,000	165,670	1,204,450	150,000	1,159,500	211,050	91,330	158,240	Seab. N., N. Y.; Am. N., Rich.
" ------ "	National Bank of Orange $220-10% 68-267 ⓢ•‡'92	M. G. Field	F. B. Perry T. O. Gillum	C. W. Grim	G. W. Smith	100,000	73,700	987,320	103,020	646,930	370,300	43,840	202,960	Han. N., N. Y.; 1st & Merch. N., Rich.; Riggs N., Wash., D. C.
Ore Bank 110 Buckingham M13	State Bank of Arvonia, Inc. $100-6% 68-307 ⓢ•‡$'06	A. J. Terrell	Perkins Glover	Arthur Panton	----------	15,000	13,970	139,580	500	77,540	71,000	2,400	18,120	1st & Merch. N., Rich.
Painter 350 Accomac L23	Eastern Shore Bkg. Co., Inc. $365-15% *par* 100 68-412 dⓢ•‡$'06	----------	----------	W. T. Elliott	----------	(*Branch of Keller, Va.*)								1st N., Balt.; Va. N., Norfolk.

THE SEABOARD CITIZENS NATIONAL BANK, NORFOLK—Collections a Specialty

Town and County. ▲County Seats. Entire State in No. 5 Fed. Res. Dist.	●Mem. A.B.A. ¤New §State †Priv. ‡Mem. State B. Ass'n. [Estab. ◆Fed. Res. Depts: T-Trust B-Bond d-Safe Dep. Ⓢ Sav. $Last Sale % Div.	President.	Vice-President.	Cashier.	Ass't Cashier.	Liabilities. Paid-up Capital	Surplus and Profits	Deposits	Other Liabilities	Resources. Loans and Discounts	Bonds and Securities	Miscellaneous	Cash & Exchanges, Due from Banks	Principal Correspondents.
▲**Palmyra** 221 Fluvanna K13	Bank of Fluvanna, Inc. $225-25% *par* 100 68-413 Ⓢ‡$'08	M. W. Perkins	M. G. Sclater	S. P. Harland	H. W. Harris	$ 5,000	$ 8,450	$ 172,000		$ 72,950	$ 78,500		$ 33,120	Com'l N., Wash., D. C.; 1st & Merch. N., Rich.
Pamplin 262 Appomattox N12	State Bank of Pamplin ‡$'06 68-414	J. F. Connally	W. B. Binford	S. P. Loving	W. R. Brightwell	25,000	26,560	352,970		283,320			86,630	Chatham Phenix N. Bk. & Tr. Co., N. Y.; 1st & Merch. N., Rich.; Peo. N., Lynchburg.
Parksley 601 Accomac L24	Accomack Banking Co., Inc. $600-20% 68-266 Ⓢ‡$'06	J. W. Bowdoin	S. W. Parks, A. W. Short	J. M. Chandler, H. A. Littleton, J. A. Blades	J. A. Causey, C. D. Nelson, C. V. Lilliston	38,300	226,520	1,028,360	$ 240	1,081,480	80,860	$ 48,710	82,380	1st N., Balt.; Cent. N., Rich.; Norfolk N. Bk. Com. & Trusts, Norfolk.
" "	Parksley National Bank $200-6% *par* 100 68-265 ⓈB●‡'02	J. W. Chandler	A. J. Rew	S. C. White	Emma P. Parsons	60,000	65,560	359,420	82,000	332,680	102,200	71,600	60,490	N. Park, N. Y.; Norfolk N. Bk. Com. & Trusts, Norfolk; Balt. Tr. Co., Balt.
▲**Pearisburg** 537 Giles N3	First National Bank Ⓢ●‡'06 12% 68-415	M. L. Harrison	C. L. King	C. L. King	Frances E. Miller	100,000	76,390	676,720	180,500	737,640	145,490	35,890	114,590	Seab. N., N. Y.; 1st & Merch. N., Rich.; 1st N. Ex., Roanoke.
Pembroke 522 Giles N9	Bank of Pembroke, Inc. $300-12% 68-467 Ⓢ●‡$'12	J. T. S. Hoge		C. A. Lucas	Janey B. Reel	10,000	15,160	146,590	16,940	174,060			14,630	1st N., Pearisburg.
Pennington Gap Lee E4 940	Pennington Gap Bank, Inc. $153-6% *par* 100 68-416 dⓈ●‡$'92	J. E. Laningham	T. C. Barlow	W. D. Harr	G. F. Thompson	50,000	31,380	407,680	13,190	383,050	13,740	97,440	8,030	Lou. N., Lou. Ky.; Dominion N., Bristol.
Petersburg 36,400 Dinwiddie O17	Morris Plan Bank of Richmond ‡$'23	R. Bolling Willcox, *Ch. of Bd. of Mgrs.*		Archibald Robertson	J. W. Y. Poole	(*Branch of Richmond*)								Va. N. and N. Bk. of Petersburg, Petersburg.
" "	**NATIONAL BANK OF PETERSBURG** $140-6% *par* 100 68-82 dⒼT●‡'86	CHAS. E. PLUMMER	W. D. FRANKLIN	E. H. BEASLEY	S. I. BRAGG, F. H. PLUMMER	400,000	183,180	3,193,670	400,660	2,580,790	963,690	222,320	410,710	Chase N. and Han. N., N. Y.; Phil. N., Phil.; Com'l N., Wash., D. C.; Balt. Com'l, Balt.; 1st & Merch. N., Rich.
		Send us your P	etersburg cash it	ems and collectio	ns for prompt att	ention.								
		Remittance on	day of payment a	t lowest rates.										
" "	**PETERSBURG SAVINGS & AMERICAN TRUST COMPANY** ◆ 68-81 ⓈT●‡$'60	S. W. ZIMMER, P. M. POLLARD, *Ch. of Bd.*	B. C. SYME, P. M. POLLARD	L. A. WINGO, E. W. BUTCHER, *Sec.*, PAUL E. WEBB, *Tr. Off.*	J. W. HUBBARD	750,000	314,080	4,270,570	302,230	3,978,520	879,950	330,380	448,020	N. Park, N. Y.; 1st N., Phil.; 1st N., Balt.; Am. N., Rich.
		Established 1860. Banking in all its branches.												
		We offer unexcelled facilities to Banks & Merchants.												
		Valuable connections throughout Virginia.												
		Your items and collections given careful attention at a moderate cost.												
" "	Union Trust & Mortgage Company 68-87 dBⓈT●‡$'24 $110-6% *par* 20	J. W. Long	J. M. Williams, C. L. Guthrie, J. T. Wyatt, *Tr. Off.*	H. B Prichard, J. C. Pamplin, *A. Tr. Off.*	J. C. Pamplin, W. T. Warren, E. F. White	300,000	40,590	1,221,350	264,580	1,180,020	322,390	173,240	150,870	Chatham Phenix N. Bk. & Tr. Co., N. Y.; Cent. N., Rich.; Balt. Com'l, Balt.
" "	**VIRGINIA NATIONAL BANK** $120-6% 68-85 T●‡'05	G. C. WRIGHT, W. E. POOLE, *V. P.*	PAUL ROPER, W. M. RUCKER, R. G. SPRATLEY	B. T. KINSEY	B. B. WELLS, W. H. PAYNE, *Tr. Off.*	1,000,000	211,030	4,570,350	1,713,640	4,596,510	2,169,480	154,870	574,160	Chase N., N.Y.
		BILL OF LADI	NG DRAFTS AN	D COLLECTIONS	WILL RECEIVE	PROMP	T ATTE	NTION.						
		Accounts o	f Banks and	Corporation	s solicited.									
Phenix 120 Charlotte O11	Bank of Phenix, Inc. $75-4% *par* 50 68-475 dⓈ●‡$'12	R. S. Chamberlayne, Jr.	L. P. Bailey, Jr.	J. B. Overton	Bessie R. Berkley	15,000	10,770	123,890		112,850		4,550	32,240	Cent. N., Rich.; 1st N., Lynchburg.

Digitized for FRASER
https://fraser.stlouisfed.org/
Federal Reserve Bank of St. Louis

The Seaboard Citizens National Bank, Norfolk, Va. — A Bank for Banks

Town and County. ▲County Seats. Entire State in No.5 Fed. Res. Dist.	●Mem. A.B.A. ⁿNew §State †Priv. ‡Mem. State B. Ass'n. [Estab. ◆Fed. Res. Depts: T-Trust B-Bond d-Safe Dep. Ⓢ Sav. $Last Sale %Div.	President.	Vice-President.	Cashier.	Ass't Cashier.	Liabilities. Paid-up Capital	Surplus and Profits	Deposits	Other Liabilities	Resources. Loans and Discounts	Bonds and Securities	Miscellaneous	Cash & Exchanges, Due from Banks	Principal Correspondents.
Phoebus 3043 Elizabeth City O21 " " "	**BANK OF PHOEBUS** Ⓢ●‡'99 $250–12% 68–417 Old Point National Bank $125 *par* 100 68–654 Ⓢ|‡'22	S. C. Rees	O. W. Ward	H. D. Wilson	F. J. Blake	$ 43,000	$ 83,430	$ 866,620	$ 22,690	$ 653,270	$ 267,210	$ 31,900	$ 63,350	Chase N., N. Y.; 1st & Merch. N., Rich.
		L. M. Newcomb	G. K. Vanderslice	P. McK. Johnson		50,000	14,020	458,300		322,280	107,290	40,210	53,030	Am. Ex. Irv. Tr. Co., N. Y; Merch. N., Hampton.
Pocahontas 2591 Tazewell N1	Bank of Pocahontas ‡$'02 68–190	Isaac T. Mann	C. M. Galway	J. K. Sult		50,000	66,250	1,100,580	41,350	895,030	35,570	30,520	297,060	Fid. Tr. Co., N. Y.; Cent. N., Phil.; 1st & Merch. N., Rich.
Poquoson York O21	*(See Odd)*													
Port Royal 155 Caroline J18	Port Royal Bank ‡$'21 68–596	J. M. Holloway	Richard Baylor	R. F. Tankard		15,000	3,000	66,000						
▲**Portsmouth** 59,900 Norfolk P21	***AMERICAN NATIONAL BANK** $115–6% 68–70 Ⓢ●‡'19	H. A. V. PARKER	C. C. HALL G. R. PARRISH	F. D. LAWRENCE	E. C. ALLEN W. M. RIDDICK J. F. FRENCH	500,000	148,700	2,813,230	500,000	2,330,890	747,750	87,300	795,990	**N. City, N. Y.; Phil. N., Phil.; 1st N., Balt.; 1st & Merch. N. and State-Plan. Bk. & Tr. Co., Rich.**
		Collections a specialty. Remittance made on day of payment.												
" " "	Bank of Tidewater Ⓢ●‡$'06 8% 68–67	E. L. Lash	J. A. Morris R. S. Marshall	R. G. Lowe		250,000	128,760	1,104,350	126,560	1,381,450	78,240	69,980	80,000	Chase N., N. Y.; 1st N., Balt.; Norfolk Bk. Com. & Trusts, Norfolk; 1st & Merch. N., Rich.
" " "	Citizens Trust Company $'19 68–585	Archibald Ogg	B. B. Ferguson P. G. Blanford	M. O. Lawrence, *V. P. and Tr.*	K. O. Howell, *A. Tr.* E. S. Busby, *A. Tr.*	250,000	69,470	669,760	734,060	1,605,730	500	10,180	106,890	N. City, N. Y.; Am. N., Portsmouth.
" " "	***FIRST NATIONAL BANK** $185–12% 68–68 d Ⓢ|●‡'08 *par* 100	V. Garland Weaver	Chas. R. Welton A. C. Ogburn, Jr.	B. Ballance	Geo. L. Wonycott M. B. Payne	300,000	159,920	2,485,710	396,350	2,076,760	695,290	199,870	370,070	Chase N. and Han. N., N. Y.; Phil. N., Phil.; Atl. & Lowry N., Atl.
" " "	Merchants & Farmers Bank $220–10% 68–66 Ⓢ|●‡$'8	L. McK. Jack C. W. Coleman, *Ch. of Bd.*	E. L. Barlow C. W. Coleman W. G. Parker	E. L. Barlow		500,000	259,710	3,428,530	39,670	3,374,020	304,780	126,660	422,460	**Chase N., N. Y.;** Phil. N., Phil.; State-Plan. Bk. & Tr. Co., Rich.
" " "	Morris Plan Bank Ⓢ‡$'20 $148.08–10% *par* 100 68–675	C. R. Welton	W. K. Hodges	Wm. G. Thompson	L. M. Hall	100,000	28,030	812,360	41,330	832,470		52,750	96,510	
" " "	State Bank of Portsmouth $108–6% 68–71 B Ⓢ●‡$'19 *par* 100	V. G. Weaver	A. C. Ogburn, Jr.	George Larkin	R. C. Rawles	75,000	11,290	339,920	120,280	413,910	3,300	89,510	39,770	Chase N., N. Y.; 1st N., Portsmouth
	(Port Norfolk Branch) *Members of Norfolk and Portsmouth Clearing House Association indicated by a *)*													
▲**Powhatan** 275 Powhatan M15	Bank of Powhatan, Inc. $40–8% 68–649 Ⓢ‡$'22	Wm. E. Maxey R. D. Tucker, *Ch.*	R. B. Whitlock, Sr.	W. R. Parker	J. E. Taylor	20,000	10,110	289,850	5,310	289,210	2,910	11,770	21,370	Broadway N., Rich.
▲**Prince George** 200 Prince George O17	Prince George County Bank $107–6% 68–571 Ⓢ●‡$'19 *par* 100	J. J. Temple	R. C. Burrow	Thos. E. Fenner, Jr.		15,000	4,980	124,310	3,330	114,490	10,000	3,640	19,500	N. Park, N. Y.; Petersburg Sav. & Am. Tr. Co., Petersburg; Am. N., Rich.
▲**Pulaski** 5282 Pulaski O3	Peoples National Bk. Ⓢ●‡'02 $200–8% 68–159	J. S. Draper B. Blocksidge, *Ch.*	W. S. Tipton	R. S. Cecil	W. L. Dudley	100,000	56,070	595,830	171,300	686,300	105,400	29,510	101,980	Chatham Phenix N. Bk. & Tr. Co., N. Y.; 1st N. Ex., Roanoke.
" " "	**PULASKI NATIONAL BANK** $140–10% 68–158 d Ⓢ|●‡'89 *par* 100	K. E. Harman	W. B. Wyatt	O. P. Jordan, Jr.	Curtis C. Jordan	150,000	171,110	993,000	244,530	993,640	287,520	104,150	173,320	**Chase N., N. Y.;** Cent. N., Rich.; 1st N. Ex., Roanoke; 5th 3rd Union Tr., Cin.
" " "	Pulaski Trust Co. †‡$'25 $120–6% 68–689	H. W. Steger	O. Laughon	R. L. Beamer, *Sec. and Tr.*		100,000	19,110	65,170	161,610	172,750	126,100	46,010	1,030	
Purcellville 549 Loudoun E15	Purcellville National Bk. $400–20% 68–418 Ⓢ●‡'02	C. L. Robey	J. T. McGavack Notley Ball	J. D. Tribby		50,000	159,850	958,620	53,770	720,650	362,970	21,200	117,420	N. City, N. Y.; Com'l N., Wash., D. C.
Quantico 1011 Prince William H17	First National Bank d Ⓢ●‡'23 $140 *par* 100 68–669	C. C. Cloe	A. E. McInteer	H. Ewing Wall	C. H. Brawner	25,000	20,620	255,650	19,380	161,600	97,950	12,250	48,850	Han. N., N. Y.; 1st & Merch. N., Rich.; Citiz. N., Alexandria.
Radford 4627 Montgomery O4	Peoples Bank d Ⓑ Ⓢ|‡$'22 $50 *par* 25 68–650	F. P. McConnell H. C. Tyler, *V. P.*	Harry S. Walker R. L. Gardner	F. P. McConnell G. T. Turner, *A. C.*		25,000	14,050	91,890		88,060		500	42,380	Han. N. and N. City, N. Y.; 1st & Merch. N., Rich.; 1st N. Ex., Roanoke.
Raphine 188 Rockridge K9	Bank of Raphine, Inc. d Ⓢ$'06 $200–8% *par* 100 68–421	W. C. McCormick	L. C. Lockridge	A. W. McLaughlin	I. M. Huffman	12,000	17,530	242,280	5,630	164,550	93,540	4,960	14,410	Chatham Phenix N. Bk. & Tr. Co., N. Y.; Am. N., Rich.
Rapidan 218 Culpeper I14	State Bank of Rapidan $110–4% *par* 10 68–420 Ⓢ●‡$'09	Stuart Bresee	E. W. Armentrout	G. W. Peyton	J. W. Moore	10,000	2,200	53,390	3,490	42,060	14,820	6,400	5,800	Han N., N. Y.; 1st & Merch. N., Rich.
Reedville 1025 Northumberland K21	Peoples Bank d Ⓢ●‡$'10 $150–10% *par* 100 68–275	W. Blundon	G. N. Reed J. C. Jett	F. C. Jett	H. B. Jett	75,000	56,320	794,890	570	310,050	480,230	24,310	112,190	1st N., Balt.
Remington 267 Fauquier H15	State Bk. of Remington, Inc. 5% 68–480 Ⓢ●‡'13	R. L. Willis	J. R. Day C. B. Chilton	W. E. Herring	J. W. Stone	15,500	6,920	100,100	290	109,150		3,090	10,570	1st & Merch. N., Rich.
Rich Creek 137 Giles N3	Farmers & Merchants Bank $110 *par* 100 68–668 Ⓢ‡$'24	W. O. Woodson	S. P. Mann J. S. Taylor	P. L. Comer		35,000	4,950	57,120	6,910	96,200		2,760	5,020	1st N., Peterstown, W. Va.; Am. N., Roanoke.
Richlands 1171 Tazewell C8 " " "	First National Bank d Ⓢ●‡'16 $140–10% *par* 100 68–422 Richlands National Bank '16 68–522	W. R. Williams G. M. Brown	H. W. Bane D. C. Cartwright	H. V. Lindsey C. B. Orr	T. L. George R. G. Flanary	40,000 25,000	19,050 5,000	274,160 390,000	40,000	225,030 230,000	81,100 150,000	26,050	41,010 50,000	Chem. N., N.Y. 1st N. Ex., Roanoke.; 1st N., Cin. N. Park, N. Y.; 1st & Merch. N., Rich; 1st N. Ex., Roanoke; Fifth Third Un. Tr. Co., Cin.

THE SEABOARD CITIZENS NATIONAL BANK, NORFOLK—Collections a Specialty

Number under Name of Bank is the New Transit Number given to each bank in U. S. exclusively by The Rand-McNally Bankers' Directory, under the authority of The American Bankers Ass'n.

RICHMOND—Reserve City

(Federal Reserve City No. 5)

(Henrico County, M 17) County Seat, Population 189,000

●Mem. A. B. A. ?New §State †Priv. ‡Mem. State B. Ass'n. [Estab. ◆Fed. Res. Depts: T-Trust B-Bond d-Safe Dep. ⓢSav. $Last Sale %Div.

	President.	Vice-President.	Cashier.	Ass't Cashier.	Liabilities. Paid-up Capital	Surplus and Profits	Total Deposits	Other Liabilities	Resources. Loans and Discounts	Bonds and Securities	Miscellaneous Resources	Cash & Exchanges, Due from Banks	Richmond Clearing House Ass'n. Members shown by *. Affiliated Banks by + — Principal Correspondents.
***AMERICAN NATIONAL BANK** $227,50-8% 68-6 dBⓈT●‡'99 par 100	OLIVER J. SANDS, H. W. ROUNTREE, V. P. and Ch. of Bd.	WM. C. CAMP, WALLER HOLLADAY, O. B. HILL, D. W. DURRETT	O. B. HILL, S. H. PARKER, A. Cash.	CHAS. C. COCKE, A. W. MANN, C. E. TALMAN, R. C. GREGORY	$ 2,000,000	$ 1,538,110	$16 063 950	$ 1,810,700	$15 005 980	$ 1,431,170	$ 1,470,550	$ 3,505,070	N. City, N. Y.; Cont. N. Bk. & Tr. Co., Chi.; 1st N., Pitt.; Federal-Am. N., Wash., D. C.
	Collections receive prompt attention. Correspondence invited. Terms reasonable.				(Offices; Floyd Ave., Parker, Mgr., 25th Binford	Mgr., 16	at Robins and Mar 07 Hull S	on, T. W. shall Sts., t., C. H.	Harrison, O. R. Hor Ratcliffe, ¶	Mgr., 4th d, Mgr., B Mgr.)	and Grace rooklandB	Sts., S. H. lvd., H. C.	
American Trust Company 68-527 T●‡$'16	O. J. Sands, H. W. Rountree, Ch. of Bd. and V. P.	Wm. C. Camp, Waller Holladay, G. A. Peple, Active	G. A. Peple, Tr., Daniel Grinnan, Tr. Officer	G. C. Lawton, Sec. H. S. Wade, A. Tr. Perry Seay, A. Tr. Officer	1,200,000	389,900	1,754,570	518,120	2,074,590	1,196,390	68,970	522,640	
***BK. OF COMMERCE & TRUSTS** $250-12% ◆ 68-13 dBⓈT●‡$'05 par 100	J. T. WILSON	W. A. ROPER, C. C. PINCKNEY	W. A. ROPER	W. N. STREET, C. W. ROPER	500,000 (Manches	771,930 ter Branc	4,548,820 h: D. C.	414,550 Ballard,	5,108,600 Cash.; W.	267,490 J. Fisher,	181,010 A. Cash.)	678,210	Lib. N., N. Park, and Han. N., N. Y.; State-Plan Bk. & Tr. Co., Rich.
	MEMBER OF FEDERAL RESERVE SYSTEM. Send Us Your collections for prompt attention.												
BROADWAY NATIONAL BANK $130-6% 68-30 ⓈT●‡'13	H. N. PHILLIPS, F. L. McCONNELL	S. P. WADDILL, F. W. BROWN	F. O. DRUMMOND		300,000	64,550	1,552,990	160,150	1,227,190	304,700	272,280	273,510	Chatham Phenix N. Bk. & Tr. Co. and Am. Ex. Irving Tr. Co., N. Y.; Am. N. and State-Plan. Bk. & Tr. Co., Rich.
	In the center of the "WHOLESALE and PRODUCE" district.												
***CENTRAL NATIONAL BANK** $205-8% 68-25 ⓈT●‡'11	W. H. SCHWARZSCHILD	L. W. HOFFMAN, W. C. SCHMIDT	HOLT PAGE, F. B. RICHARDSON, V. P. and Tr. Off.	W. H. METZGER, W. L. WAY, S. A. PATTERSON, A. T. Off.	1,000,000	1,029,070	9,281,980	2,075,490	7,811,500	2,974,820	725,980	1,874,230	N. Park, Seab. N., N. Bk. Com., and N. City, N. Y. Cont. N. Bk. & Tr. Co., Chi.; 1st N., Balt.
	Unexcelled facilities for handling your Bill of Lading drafts and collections on all Southeastern points.												
Central Trust Company BT‡$'23 par 100 68-666	W. H. Schwarzschild	L. W. Hoffman, W. C. Schmidt, F. B. Richardson	Holt Page, Sec. and Tr. S. A. Patterson, A. Sec. and A. Tr.	W. H. Metzger, A. Sec. and A. Tr. W. L. Way, A. Sec. and A. Tr.	100.000	83,390	66,870	248,310	248,840	224,400	330	25,000	Cent. N., Rich.
Commercial Bank & Tr. Co. $30-6% par 20 68-623 dBⓈT●$'20	Jas. T. Carter, V. P.	J. A. Hines, B. L. Jordan, A. W. Holmes, A. Washington	B. T. Kenney	J. H. Peters, Jr.	100,000	19,000	375,320	----------	436,020	5,500	13,850	38,950	Am. N., Cent. N., and Bk. of Com. & Trusts, Rich.
*Federal Reserve Bank Dist. 5● 68-3 9th & Franklin Sts.	(See Page 26 for complete information)												
***FIRST & MERCHANTS NATIONAL BANK OF RICHMOND** $292-12% par 100 68-1 dBⓇT●‡'65	J. M. MILLER, JR., C. R. BURNETT, V. P., J. C. WHITE, V. P.	A. F. RYLAND, S. P. RYLAND, S. E. BATES, JR., G. J. JONES, T. W. PURCELL, A. K. PARKER, H. B. CULLEN, H. P. GILLESPIE, A. V. P.	J. M. BALL, JR., T. W. PURCELL, Tr. Officer, J. W. ALLISON, A. Tr. Officer, C. S. TREVVETT, Auditor	H. H. HARRIS, J. E. TYLER, JR., F. C. LAFFERTY, JOHN S. HAW, J. W. BOWLES, O. C. WHITE	3,000,000	3,595,050	38,163,550	400,880	29,026,290	7,183,630	409,790	8,539,770	Bk. of N. Y. & Tr. Co., Cent. Un. Tr. Co., Chase N., Guaranty Tr. Co., Bkrs. Tr. Co., and Seab. N., N. Y.
	EXCELLENT FACILITIES FOR COLLECTIONS. BILL OF LADING DRAFTS A SPECIALTY.												

(Richmond banks continued on next page)

Digitized for FRASER
https://fraser.stlouisfed.org/
Federal Reserve Bank of St. Louis

The Seaboard Citizens National Bank, Norfolk, Va. — A Bank for Banks

RICHMOND, VIRGINIA

"The Gateway of the South"

The American National Bank
AND
American Trust Company

Combined Capital, Surplus and Profits
over $5,000,000.00

In touch with the leading banking houses of the South—well equipped—we offer you the advantages of our valuable connections.

OFFICERS

OLIVER J. SANDS, President

H. W. ROUNTREE	Vice-Pres. and Chairman of Board	STAFFORD H. PARKER	Asst. Cashier
WM. C. CAMP	Vice-President	CHAS. C. COCKE	Asst. Cashier
WALLER HOLLADAY	Vice-President	A. W. MANN	Asst. Cashier
O. BAYLOR HILL	Vice-Pres. and Cashier	CARTER E. TALMAN	Asst. Cashier
D. W. DURRETT	Vice-President	R. C. GREGORY	Asst. Cashier

Digitized for FRASER
https://fraser.stlouisfed.org
Federal Reserve Bank of St. Louis

THE NUMERICAL SYSTEM

THE A.B.A. NUMERICAL SYSTEM has been of definite value to business and banking in the United States and we are proud of our part in that system as official numbering agents of American Bankers Association. Each bank listed in this Directory has its transit number shown next to its name.

The entire system is explained and mapped in the first part of the Directory.

We devote a special publication to this numerical system which lists by numbers instead of by banks and your bank should have a copy of the latest number. Write for the Key to the Numerical System, A.B.A., Volume X, Cloth Bound, 577 pages. Price $2.50.

FRASER
r.stlouisfed.org
serve Bank of St. Louis

●Mem. A.B.A. nNew §State †Priv. ‡Mem. State B. Ass'n. [Estab. ◆Fed. Res. Depts: T-Trust B-Bond d-Safe Dep. ⓢSav. $Last Sale %Div.	President.	Vice-President.	Cashier.	Ass't Cashier.	Liabilities. Paid-up Capital	Surplus and Profits	Total Deposits	Other Liabilities	Resources. Loans and Discounts	Bonds and Securities	Miscellaneous Resources	Cash & Exchanges, Due from Banks	Rich. Clearing House Ass'n Members shown by* Affiliated Banks by+ Principal Correspondents.
Guaranty Trust Co. T‡$'22 $200 68-652	Geo. C. Gregory	E. G. Gunn	E. G. Gunn, *Tr.* W. F. Brown, *Tr. O.*	A. J. Smith, *Sec.*	$ 173,500	$ 70,110	$ 40,390	$ 2,343,180	$ 316,620	$ 2,249,700	$ 8,690	$ 52,170	**Chase N., N. Y.; Am. N., Rich.**
Industrial Bank of Richmond B ⓢ • ‡$'24 $66-8% 68-673 *par* 25 (*Morris Plan Bank*)	T. W. Ellett L. R. Curry, *V. P.*	J. D. Brown, *V. P. and Counsel*	A. A. Schaaf J. G. Wallace, *A. C.*	Arthur Mann Henry Newbill	600,000	134,690	527,500	2,522,070	3,110,540	133,210	195,840	344,670	1st & Merch. N., Rich.
nInvestment Trust Co. T$'28 68-706	T. E. Tragle	J. A. Cutchins, *V. P. and Tr. Off.*	Chas. P. Bigger, *Sec. and Tr.*		100,000							100,000	
Liberty Bank & Trust Co., Inc. ⓢT‡$'25 68-679 $12.50 (*Industrial Loan Bank*) *par* 10	J. T. Winfree	C. M. Selph	K. B. Montgomery		58,465	3,080	200,250	24,190	240,960	5,540	14,010	25,480	Lib. N. Bk. & Tr. Co., N. Y.; Broadway N., Rich.
Loan & Savings Bank B ⓢ T • ‡$'16 $27.50-6% 68-699 *par* 25	L. J. Heindl	R. E. Anderson	G. S. Barnard		100,000	13,580	152,860	38,390	245,200	6,020	43,330	10,280	State-Plan. Bk. & Tr. Co. (Broad St. Branch) and Bk. of Com. & Trusts, Rich.
+ **Mechanics & Merch. Bank** d B ⓢ T ‡$'89 $260-12% 68-112 *par* 100	A. L. Adamson	J. H. Patteson Augustine Royall	J. B. Hancock		200,000	210,000	1,600,000	50,000	1,740,000	138,500	35,000	150,000	**Seab. N., N. Y.**; State-Plan. Bk. & Tr. Co., Rich.
MORRIS PLAN BANK OF VIRGINIA B ⓢ • ‡$'22 $40-8% *par* 25 68-677 (8th and Main Sts.)	T. C. Boushall	Philip Woollcott G. W. Diggs Anton C. Adams	Anton C. Adams O. S. Woodward, *Auditor*	L. H. Fairbank D. P. Tyler E. P. Mangum H. M. Shugart	400,000 (*Branches at 408 East Broad Street, 172 East Main Street, 1202 Hull Street, Richmond, and in Petersburg, and Newport News*)	206,850	4,902,800	417,650	5,221,060	233,360	295,640	177,230	Chem. N. and N. Park, N. Y.; Union Bk. & Federa Tr. Co., Rich.; N. Shawmut, Bos.
Pollard & Bagby Mortgage & Trust Co. 68-622 B ⓢ T ‡$'20 $200-10% *par* 100	H. R. Pollard, Jr. **J. J. Pollard** **John Bagby**	**A. W. Pollard,** ***Sec. and Tr.***	MauriceF. Phillips, *A. Sec. and A. Tr.* J. C. Williams, *Tr. Off.*		154,500	141,170	3,202,110	36,760	3,287,330	60,750	67,490	118,970	**Cent. N.**, Am. N., Union Bk. & Federal Tr. Co., Va. Tr. Co., Bk. of Com. & Trusts, and State-Plan. Bk. & Tr. Co., Rich.
Richmond Trust Company T • ‡$'12 **68-28**	C. N. Williams, Jr. (1 *Branch*)	Deane Maury G. W. Call	R. C. McIntyre, *Tr.* C. A. Hall, *A. Tr.*	Kent C. Darling, *Sec. and Asst. Tr. Off.* A. L. Witcher, *A. Sec.*	1,000,000	64,750	2,335,520	19,620	2,158,340	1,005,180	82,330	174,140	Am. Ex. Irv. Tr. Co. and N. Park, N. Y.; 1st & Merch. N., Rich.
+ **Savings Bank of Richmond** d B ⓢ • ‡$'89 $102-16% ◆ **68-9** *par* 25	G. W. Watt L. Z. Morris, *Ch.*	Thos. L. Moore **James M. Ball**	**C. P. Word**		200,000	450,000	1,075,000	142,280	2,300,870	125,000	183,060	158,360	**Han. N., N. Y.**; **1st** & Merch. **N., Rich.**
Second Street Savings Bank ⓢ $'20 $27.50-3% *par* 25 **68-620**	**J. T. Taylor**	Quinn Shelton **S. P. Robinson**	**W. S. Banks**		28,525	10,510	184,620	3,780	144,260	36,050	8,670	38,470	**State-Plan. Bk. & Tr. Co.** and Un. Bk. & Federal Tr. Co., Rich.
+ **South Richmond Bank, Inc.** ⓢ • ‡$'13 $40-6% *par* 25 **68-32**	J. E. Norvell	**W. A. Horner** **G. W. Diggs**	**E. G. Bailey**		10,000	12,710	184,660	15,350	190,000		10,130	22,600	**Bk. of Com. & Trusts**, Manchester Branch, Rich.
St. Luke Bank & Trust Co. d ⓢ T • $'08 5% *par* 100 **68-12**	Maggie L. Walker J. T. Hewin, *V. P.*	S. W. Robinson, Jr. P. H. Ford	Emmett C. Burke	M. D. Walker	50,000	39,750	430,890		376,150	50,770		93,720	**N. City, N. Y.**; **Am. N.** and Un. Bk. & Federal Tr. Co., **Rich.**

(*Richmond banks continued on next page*)

THE SEABOARD CITIZENS NATIONAL BANK, NORFOLK—Collections a Specialty

Digitized for FRASER

●Mem. A.B.A. ?New §State †Priv. ‡Mem. State B. Ass'n. [Estab ◆Fed. Res. Depts: T-Trust B-Bond d-Safe Dep. ⓢSav. $Last Sale %Div.

	President.	Vice-President.	Cashier.	Ass't Cashier.	Liabilities. Paid-up Capital	Surplus and Profits	Total Deposits	Other Liabilities	Resources. Loans and Discounts	Bonds and Securities	Miscellaneous Resources	Cash & Exchanges, Due from Banks	Rich. Clearing House Ass'n. Members shown by * Affiliated Banks by + Principal Correspondents.
*STATE-PLANTERS BANK & TRUST CO. $60-10% ◆ 68-2 dB¶ⓢT•‡$'65 par 25	JULIEN H. HILL ----- Executive Mgrs. W. M. ADDISON JULIEN H. HILL THOS. B. McADAMS Ch. of Ex. Comm. RICHARD H. SMITH	W. M. GODDARD ----- H. S. HOTCHKISS B. FRANK DEW WILSON M. BROWN	H. H. AUGUSTINE, V. P. Cash. and Sec. E. F. DIGGS, Aud.	R. G. ANDREWS ----- W. EDWIN MILLER C. B. FLEET, JR. W. H. GILMAN PAUL MAYO F. R. SCOTT, A. Cash. & A. Sec.	$ 2,500,000	$ 2,404,990	$31 108 170	$ 5,418,290	$24 445 550	$ 8,795,070	$ 733,040	$ 7,457,790	Am. Ex. Irv. Tr. Co., Bkrs. Tr. Co., Chase N., Chem. N., Han. N., Equit. Tr. Co., and N. Bk. Com., N. Y.; Cont. N. Bk. & Tr. Co. and Ill. Merch. Tr. Co., Chi.; 1st N., Bos.; Phil. N., Phil.; 1st N. and Lib. Cent. Tr. Co., St. L.; Guardian Tr. Co., Clev.; Riggs N., Wash., D. C.
	TRUST DEPARTMENT R. E. GUNNINGHAM - - - - *Vice-President in Charge* E. E. WILSON - - - - - - *Trust Officer and Asst. Secretary* **INVESTMENT AND MORTGAGE DEPARTMENT** T. T. HYDE, JR. - - - - - - *Vice-President* R. C. HARRISON - - - - *Vice-President* **"MEMBER FEDERAL RESERVE SYSTEM"**				**BROAD STREET BRANCH •** JESSE F. WOOD - - - - - - - *Vice-President* W. B. SUTTON, JR. - - - - - - *Asst. Cashier* J. M. GATEWOOD - - - - - - *Asst. Cashier* **CHURCH HILL BRANCH** CHAS. E. TALLEY - - - - - - - *Vice-President* E. B. MUIRE - - - - - - - *Asst. Cashier* **UPTOWN BRANCH** STUART W. PHILLIPS - - - - - - *Asst. Cashier* **FULTON BRANCH** PERCY L. MOORE - - - - - - - *Branch Cashier* **NORTHSIDE BRANCH** H. S. LAFOON - - - - - - - - *Manager*								
*UNION BANK & FEDERAL TRUST CO. ◆ 68-8 ⓢT•‡$'66 $49-7%	C. C. BARKSDALE - H. E. LITCHFORD, Exec. Ch.	L. E. JOHNSON------	M. D. WALKER ------	C. T. ALLEN---------	750,000	819,970	4,217,830	440,980	4,702,200	670,420	152,120	704,050	Chase N. and N. City, N. Y.; 1st & Merch. N. and State-Plan. Bk. & Tr. Co., Rich.
	A PROGRESSI Prompt attenti	VE BANK on to all banking	matters entruste	d to us.									
+VIRGINIA TRUST COMPANY $550-14% 68-10 dB ⓢ T•‡$'92 par 100	H. W. JACKSON------	T. C. WILLIAMS, JR... WALKER SCOTT L. Z. MORRIS J. R. WILSON, Auditor	J. H. SOUTHALL, Tr. W. B. JERMAN, A. Tr. J. M. CARTER, JR., A. S. E. M. LONG, Associate Tr. Off.	L. B. AYLETT, Sec... P. B. WATT, A. Sec. T. C. GORDON, Tr. Off. CHAS. WATKINS, Mgr. Bond Dept.	1,000,000	1,798,360	6,127,100	480,990	7,359,280	792,350	500,000	754,820	Han. N. and N. Bk. Com., N. Y.; State-Plan. Bk. & Tr. Co., Rich.
	Oldest Trust Company in Virginia. Our chief business is acting as Executor, Trustee, Guardian, etc. Correspondence invited.												
+West End Bank------ⓢ•‡$'06 $75-12% 68-14	J. L. Davis---------	Chas. K. Willis---- R. H. Davis	T. K. Vertner ----- J. G. Rennie, A. C.	R. G. Taylor ------ T. O. Heinrich	100,000	208,320	1,638,900	249,280	1,960,280	2,000	90,990	143,220	N. City and Han. N., N. Y.; State-Plan. Bk. & Tr. Co., Rich.
Richmond Clearing House----- (Members indicated by a * Affiliated Banks by +)	(Branch at 618 N. H. E. Litchford ---	Lombardy•) Walter Holladay---	L. W. Hoffman, Sec.	----------	----------	----------	----------	----------	----------	----------	----------	----------	

RICHMOND—Selected List of Investment Dealers, Brokers, Finance Companies, Acceptance Corporations, etc.

•Mem. Am. Bks. Assn. ‡Mem. St. Bks. Assn. ¶Mem. Inv. Bks. Assn. — Year Established — Other Offices, Correspondents and Bank Depositories

GRACE SECURITIES CORPORATION ‡'25
(Grace Sec. Bldg.)

OLVER J. SANDS, *Pres.* O. M. GREEN, *A. Sec. & A. Tr.*
OSCAR E. PARRISH, *V.P.*
JOHN C. HAGAN, JR., *V.P.*
GEO. W. BROWN, *Sec. and Tr.*
JOHN A. CUTCHINS, *V.P. and Gen. Counsel*

Chase N., N. Y.; N. Shawmut, Bos.; Am. N., Un. Bk. & Federal Tr. Co., and Cent. N., Rich. *Members Richmond Stock Exchange. Capital and Surplus over $1,300,000.*

Investment Securities. Government, Municipal, Railroad and Industrial Bonds.
Your investment problems will receive our personal attention.

J. A. W. Iglehart----------¶
EUGENE R. JONES & CO. (Uninc.) '20
(State-Plan. Bk. Bldg.)

(900 E. Main)

Member Richmond Stock Exchange.
Member Virginia Bankers Association.
Dealers in Listed, Unlisted and Local Securities.
Prompt attention given to all inquiries.

Moore & Schley, N. Y.; Un. Bk. & Fed. Tr. Co. and State-Plan. Bk. & Tr. Co., Rich.

•Mem. Am. Bkrs. Assn. ‡Mem. State Bkrs. Assn. ¶Mem. Inv. Bks. Assn. — Year Established — Other Offices, Correspondents and Bank Depositories

FREDERICK E. NOLTING & CO., Inc. ¶•‡'13
(907 E. Main St.)

Officers: F. E. NOLTING, *Pres.*; R. FLEET, *V.P.*; WM. E. BUFORD, *V.P.*; C. R. DAVENPORT, *V.P. and Tr.*; HARRY FRAZIER, JR., *V.P.*
Investment Securities.

Harris Forbes & Co., N. Y.; 1st & Merch. N., Rich.

OLD DOMINION MORTGAGE CORP. B‡'25
(1101 East Main Street)

R. A. RICKS, *Pres.* E. A. RENNOLDS, *V.P.*
HERBERT E. BICKEL, *Mgr. Bond Dept.*
WALTER A. WILLIAMS, JR., *Sec. Tr. and Counsel*

Participating distributors and dealers in Railroad, Public Utility, Industrial and Municipal Bonds. Underwriters of Real Estate First Mortgage issues.

Harris, Forbes & Co., N. Y.; 1st & Merch. N., Va. Tr. Co., State-Plan. Bk. & Tr. Co., Rich.

Digitized for FRASER
https://fraser.stlouisfed.org/
Federal Reserve Bank of St. Louis

The Seaboard Citizens National Bank, Norfolk, Va. — A Bank for Banks

•Mem. Am. Bks. Assn. ‡Mem. State Bks. Assn. ¶Mem. Inv. Bks. Assn. — YEAR ESTABLISHED. — OTHER OFFICES, CORRESPONDENTS AND BANK DEPOSITORIES

SCOTT & STRINGFELLOW •¶'93
(Mutual Bldg.)

FREDERIC WM. SCOTT, BUFORD SCOTT, WALTER S. ROBERTSON, EDWARD C. ANDERSON, *Partners*

F. B. Keech & Co. and E. B. Smith & Co., N. Y.; 1st & Merch. N. and State Plan. Bk. & Tr. Co., Rich.

Underwriters and Dealers in Investment Securities, listed and unlisted Bonds and Stocks. Direct wire service to Washington, Baltimore, Philadelphia, New York and Boston.

Members: New York Stock Exchange—Richmond Stock Exchange.

SOUTHERN BOND AND MORTGAGE COMPANY INC. ‡'21
(627 E. Main St.)

E. D. SCHUMACHER, *Pres.*
J. C. EASLEY, *V. P.* — E. R. CHESTERMAN, JR., *Sec.*
E. R. CHESTERMAN, JR., *V. P.* — T. B. TREVVETT, *A. Sec.*
B. H. DAVIS, *V. P. and Gen. Counsel* — H. J. MARSHALL, *A. Tr.*
R. R. KEETER, *Tr.*

N. Bk. Com., N. Y.; Cent. N. and 1st & Merch. N., Rich.

REAL ESTATE MORTGAGE LOANS

STEIN BROS. & BOYCE
(Rich. Trust Bldg.) '45

W. MURRAY WATERS, *Mgr.*
Branch Office of Stein Bros. & Boyce, Baltimore, Md.

Head Office: 6 So. Calvert St., Baltimore, Md.
Branch Office: Woodward Bldg., Washington, D. C.; Robt. E. Lee Hotel, Winston-Salem, N. C.; Flatiron Bldg., Asheville, N. C.

•Mem. Am. Bks. Assn. ‡Mem. State Bks. Assn. ¶Mem. Inv. Bks. Assn. — YEAR ESTABLISHED — OTHER OFFICES, CORRESPONDENTS AND BANK DEPOSITORIES

THE TITLE INSURANCE COMPANY OF RICHMOND, INC.
$120–6% (627 E. Main St.) '23

E. D. SCHUMACHER, *President*
JOHN C. EASLEY, *V. P.* — E. R. CHESTERMAN, JR., *Sec.*
E. R. CHESTERMAN, JR., *V. P.* — T. B. TREVVETT, *A. Sec.*
B. H. DAVIS, *V. P. and Gen. Counsel* — R. K. KEETER, *A. Tr.*
H. J. MARSHALL, *Tr.*

TITLE INSURANCE

Cent. N. and 1st & Merch. N., Rich.

Capital, $875,000
Surplus and Undivided Profits, $115,000

WHEAT, GALLEHER & COMPANY INC. ‡'21
(1007 E. Main St.)
(Member Richmond Stock Exchange)

Underwriters and Dealers Investment Securities.
Listed Bonds and Stocks, Preferred Stocks of Virginia Corporations, Virginia Municipals.
Special attention given to local Investment Securities.
Correspondence invited.

Equitable Tr. Co., N. Y.; Am. N. and 1st & Merch. N., Rich.

J. C. WHEAT, *Pres.*
J. E. GALLEHER, *V. P.* — F. H. BUNNELL, *V. P.*
H. H. FRENCH, *Sec.*

JOHN L. WILLIAMS & SONS B⑤•‡'74
68–13
(7th & Main Sts.)

Members:
LANGBOURNE M. WILLIAMS AND LANGBOURNE M. WILLIAMS, Jr.
DEALERS IN RAILROAD, MUNICIPAL AND INDUSTRIAL SECURITIES.

Am. Ex. Irv. Tr. Co., N. Y.; 1st N., Balt.; 1st & Merch. N., Rich.

VIRGINIA—Continued

TOWN AND COUNTY. ▲County Seat. Entire State in No. 5 Fed. Res. Dist.	•Mem. A.B.A. ⁿNew §State †Priv. ‡Mem. State B. Ass'n. [Estab. ◆Fed. Res. Depts: T-Trust B-Bond d-Safe Dep. ⑤Sav. $Last Sale % Div.	PRESIDENT.	VICE-PRESIDENT.	CASHIER.	ASS'T CASHIER.	LIABILITIES. PAID-UP CAPITAL	SURPLUS AND PROFITS	DEPOSITS	OTHER LIABILITIES	RESOURCES. Loans and Discounts	Bonds and Securities	MISCELLANEOUS	CASH & EXCHANGES, DUE FROM BANKS	PRINCIPAL CORRESPONDENTS.
Ridgeway 320 Henry R7	**Bank of Ridgeway, Inc.** d‡§'09 $50–8% 68–423	W. A. Garrett	D. H. Mason	Geo. B. Jones	J. M. Shumate	$ 10,000	$ 10,490	$ 67,640	$ 2,070	$ 72,990		$ 8,750	$ 8,460	Peo. N., Martinsville.
Riner 262 Montgomery O5	**Bank of Riner, Inc.** ⑤‡§'12 $65–6% 68–476 *par* 50	W. H. Altizer	W. O. Altizer W. B. Palmer	I. J. Greear	B. E. Greear	20,650	5,950	69,980	16,250	93,000		11,580	8,250	1st N. Ex., Roanoke.
Roanoke 61,900 Roanoke N7	***AMERICAN NATIONAL BANK** $210–10% 68–62 d⑤T•‡'12 *par* 100	M. W. TURNER S. S. BURCH, *V. P.*	G. C. HOLCOMB J. C. DAVENPORT M. L. PARKER	D. P. HYLTON B. E. HIATT, *Tr. Officer*	J. S. MOOMAW D. D. ALLEY	300,000	236,880	2,118,480	300,000	1,853,030	$ 337,880	418,330	346,120	N. Park, N. Y.; Am. N., Rich.
	Collections have the personal attention of an officer of this bank. **PROMPT RETURNS. REASONABLE RATES.**													
" ——— "	***COLONIAL NATIONAL BANK** $215–8% 68–61 d⑤T•‡'10 *par* 100	E. W. TINSLEY R. H. ANGELL, *Ch.*	W. W. BOXLEY H. D. GUY H. L. LAWSON	G. N. DICKINSON, *V.P. and Cash.*	L. R. TUCKER W. B. HALL	700,000	444,080	3,585,020	475,000	3,124,300	531,530	941,830	606,430	Seab. N., N. Y.; Drov. & Mech. N., Balt.; 1st & Merch. N., Rich.
	Strategically located in the heart of the prosperous mining and agricultural district of Southwestern Virginia.													
" ——— "	***FIRST NATIONAL EXCHANGE BK.** $500–20% *par* 100 68–54 d⑤T•‡'82	E. B. SPENCER J. T. MEADOWS, *Ch. of Bd.* J. B. FISHBURN, *Ch. Exec. Com.* D. W. FLICKWIR, *Ch. Fin. Com.* N. W. PHELPS, *Active V. P.*	C. F. COCKE A. M. NELSON E. L. STONE D. M. TAYLOR	J. H. MATTHEWS T. L. ENGLEBY, *A. C.* W. E. AIRHEART, *A. C.* C. H. SHIELDS, *A. C.* H. G. NICHOLSON, *Auditor*	F. M. KULP F. S. EANES A. F. RAWSON C. W. BEERBOWER P. S. STONESIFER, *Tr. Officer*	1,000,000	1,351,550	20 210 120	1,043,100	14 896 110	3,243,750	809,560	4,665,350	N. City and 1st N., N. Y.; Cont. N. Bk. & Tr. Co., Chi.; Phil. N., Phil.; 1st & Merch. N., Rich.
	Careful and prompt attention to collection items. Lowest Rates. SEND US YOUR BUSINESS.													

THE SEABOARD CITIZENS NATIONAL BANK, NORFOLK—Collections a Specialty

Town and County. ▲County Seats. Entire State in No. 5 Fed. Res. Dist.	●Mem. A.B.A. ⁿNew §State †Priv. ‡Mem. State B. Ass'n. [Estab. ◆Fed. Res. Depts: T-Trust B-Bond d-SafeDep. ⓢSav. $LastSale%Div.	President.	Vice-President.	Cashier.	Ass't Cashier.	Liabilities. Paid-up Capital	Surplus and Profits	Deposits	Other Liabilities	Resources. Loans and Discounts	Bonds and Securities	Miscellaneous	Cash & Exchanges, Due from Banks	Principal Correspondents.
Roanoke ....61,900 Roanoke N7 *(Continued)*	Guaranty Trust Co....BT‡$'20 $130–6% *par* 100 68–686 *(Formerly Title Guarantee Trust & Savings Bank)*	T. W. Fugate	C. B. Wilson J. R. Keister	Claude O. Young, *Sec. and Tr.*	H. M. Fox, *Gen. Counsel*	$ 558,830	$ 78,230	———	$ 247,560	$ 457,130	$ 57,860	$ 354,710	$ 14,920	Colonial N. and 1st N. Ex., Roanoke; Equit. Tr. Co., Balt.
" ——— "	★Liberty Trust Company $140–8% *par* 100 68–63 dB ⓢ T‡$'20	R. H. Angell W. W. Boxley, *V. P.*	J. H. Parrott H. L. Lawson	C. D. M. Showalter, *Sec. and Tr.*	F. B. Wilson, *A. Sec. and A. Tr.*	1,000,000	209,510	$ 344,700	308,570	1,395,050	94,210	363,950	9,570	
" ——— "	Morris Plan Bank of Va....'28	———	———	F. M. Kulp	———	*(Branch of Richmond)*								
" ——— "	***MOUNTAIN TRUST BANK** $135–6% *par* 100 68–64 dB ⓢ T • ‡$'19	L. B. DAVIS D. P. SITES, *Ch. of Bd.*	R. B. GUNN HOLMAN WILLIS S. B. PAGE	R. E. PAINE, *Sec. and Tr.* H. G. ROBERTSON, *Tr. Officer*	J. J. SHELTON, *A. Sec. and A. Tr.* N. H. KEY, *A. Sec. and A. Tr.*	800,000	317,900	2,384,720	1,004,230	2,420,600	1,264,260	302,170	519,820	Am. Ex. Irv. Tr. Co., N. Y.; 1st & Merch. N. and Cent. N., Rich.
	COLLECTIONS HAVE THE PERSONAL ATTENTION OF AN OFFIC OF THIS BANK Immediate returns. Lowest rates.													
" ——— "	★The State and City Bank $105 68–581 ⓢ T • ‡$'20	R. W. Oakey J. C. Haley, *Ch. of Bd.*	L. S. Davis E. T. Morris W. C. Burns	F. J. Sherertz	E. L. Stevens W. P. Danforth, Jr.	200,000	30,080	1,216,560	5,500	1,103,580	8,750	104,650	235,170	Chem. N., N. Y.; 1st N., Lynchburg; 1st & Merch. N., Rich.; Colonial N., Roanoke.
" ——— "	Roanoke Clearing House *(Members indicated by a ★)*	J. T. Meadows E. B. Spencer, *V. P.* R. H. Angell, *V. P.*	G. C. Holcomb R. B. Gunn C. D. M. Showalter	E. W. Tinsley, *Sec. and Tr.*	———	———	———	———	———	———	———	———	———	
Rocky Gap ....419 Bland O2	Bank of Rocky Gap ..ⓢ T‡$'22 $135 *par* 100 68–655	J. M. Tuggle	D. E. Conley R. F. Compton	J. H. Lambert	Edna B. Lambert	25,000	11,420	81,180	1,200	107,210	———	3,300	8,290	1st N. Ex., Roanoke; 1st N., Narrows.
▲Rockymount 1076 Franklin P7	Bankers Trust Co....d ⓢ T‡$'27 $30 *par* 25 68–697	N. P. Angle	Randolph Perdue	R. A. Prillaman	———	50,000	1,690	81,680	———	113,330	———	9,890	10,140	Han. N., N. Y.; Peoples N., Rockymount.
" ——— "	Peoples National Bank $200–12% 68–250 ⓢ • ‡'07	N. P. Angle	R. Perdue	C. J. Davis	R. N. Whitlow	125,000	145,600	1,495,130	175,500	1,353,950	218,500	214,270	154,500	N. City, N. Y.; Am. N. and 1st N. Ex., Roanoke; Merch. N., Balt.
Rose Hill .....338 Lee E2	First State Bank of Boons Path, Inc..68–315..... T$'06 $370–10% *par* 100	M. O. Combs	T. H. Hamilton Henry Smith	Henry Smith	Robert O. Smith	10,000	29,420	199,040	5,460	232,110	———	3,100	8,710	1st N., Bristol., Tenn. and Va.; City N., Knoxville.
▲Rosslyn.....727 Arlington F18	Arlington Trust Co., Inc. $170–8% *par* 100 68–424 d ⓢ • ‡$'14	J. E. Fowler	C. T. Merchant M. E. Church	Alan B. Prosise H. R. Thomas, *Sec.*	C. T. Merchant, *Tr.*	100,000	68,810	622,310	56,160	590,360	72,240	78,460	106,210	Chatham Phenix, N. Y.; N. Bk. of Balt., Balt.; Dist. N., Wash., D. C.; 1st & Merch. N., Rich.
" ——— "	Tr. Co. of Northern Virginia $110–4% *par* 100 68–687 d ⓢ T‡$'25	R. C. Lewis	E. T. Fulton	R. A. Lynn	———	83,100	12,550	53,070	25,150	83,410	9,480	57,910	23,060	Riggs N. and District N., Wash., D. C.
Round Hill ....359 Loudoun E15	Round Hill National Bank $125–4% 68–578 dB ⓢ • ‡'20 *par* 100	H. C. Thompson	C. A. Baber N. B. Hawthorne	H. H. Cooley	———	40,000	13,000	282,000	22,000	270,000	15,000	10,000	62,000	Chase N., N. Y.; Marshall N., Marshall.
Rural Retreat. 463 Wythe P1	First National Bank...d ⓓ ‡'11 $210–10% *par* 100 68–462	J. W. Bell	G. A. Lambert	C. C. Tate	E. B. Keesling	50,000	56,390	358,120	53,980	326,100	119,680	7,600	65,110	1st N. Ex., Roanoke; 1st N., Abingdon.
" ——— "	Peoples Bank ..... d ⓢ T$'19 $49–6% *par* 50 ◆ 68–572	G. W. J. Sharitz	G. R. Umberger	J. B. Keesling	C. A. Davis	35,000	4,040	139,450	11,010	165,620	2,050	4,190	17,640	1st N., Abingdon; 1st N. Ex., Roanoke.
▲Rustburg.....321 Campbell N10	Campbell County Bank $26 *par* 20 68–667 d ⓢ • ‡$'23	R. A. Russell	W. C. Rosser C. W. Woodson	C. I. Anderson	B. N. Anderson	16,000	4,700	148,160	2,040	121,020	12,000	8,240	29,650	Lynchburg N. Bk. & Tr. Co., Lynchburg; 1st & Merch. N., Rich.
▲Salem.....4159 Roanoke N6	**BANK OF SALEM** $140–8% 68–165 d ⓢ T • ‡$'91 *par* 100	R. W. KIME **A modern prog** **Bills of Lading** **SEND US YOU**	W. R. HESTER **ressive bank doin** **drafts and collec** **R SALEM ITEM**	W. H. CRAWFORD **g commercial bu** **tions have prom** **S.**	A. M. DAVIS W. M. EARLY, JR. **siness.** **pt efficient atten**	75,000	53,000	608,000	6,500	465,000	126,000	62,000	88,000	Han. N., N. Y.; 1st N. Ex., Roanoke.
" ——— "	Farmers National Bank $250–12% 68–163 d ⓢ T • ‡'71 *par* 100	J. S. Brown	W. R. Whitescarver G. E. Pierpont	J. R. Keister	W. L. Brown S. V. Goodwin	100,000	165,390	1,363,990	131,330	991,660	560,130	84,280	124,580	N. City, N. Y.; 1st & Merch. N., Rich.; 1st N. Ex., Roanoke.

The Seaboard Citizens National Bank, Norfolk, Va. — A Bank for Banks

Digitized for FRASER
https://fraser.stlouisfed.org/
Federal Reserve Bank of St. Louis

Number under Name of Bank is the New Transit Number given to each bank in U. S. exclusively by The Rand-McNally Bankers' Directory, under the authority of The American Bankers Ass'n.

VIRGINIA—Continued

Non-Bank Towns with Nearest Banking Point (Indexed Acces.), Lawyers, Laws (indexed) in back of this volume. For Interest Rates, Holidays, etc., see Laws.

Town and County. ▲County Seats. Entire State in No.5 Fed.Res.Dist.	●Mem.A.B.A. ⁿNew §State †Priv. ‡Mem. State B. Ass'n. [Estab. ◆Fed. Res. Depts:T-Trust B-Bond d-SafeDep. ⑤Sav. $LastSale%Div.	President.	Vice-President.	Cashier.	Ass't Cashier.	Liabilities. Paid-up Capital	Surplus and Profits	Deposits	Other Liabilities	Resources. Loans and Discounts	Bonds and Securities	Miscellaneous	Cash & Exchanges, Due from Banks	Principal Correspondents.
Saltville ——2248 Smyth D9	First National Bank d⑤●‡'03 $245-12% *par* 100 68-425	J. R. George	Clyde Crafts	Clyde Crafts	C. M. Shannon, James McCarty	$ 50,000	$ 63,820	$ 492,730	$ 51,470	$ 480,400	$ 86,710	$ 41,010	$ 49,910	Chase N., N.Y.; Lynchburg N., Lynchburg.
" —— "	Saltville Savings Bank $130-6% 68-602 d⑤‡$'20 *par* 100	T. K. McKee	E. A. Holmes	R. M. Shannon	J. A. Buchanan	40,000	10,000	220,000	10,000	240,000	——	10,000	30,000	1st N. Ex., Roanoke.
▲**Saluda** ——261 Middlesex M20	Bank of Middlesex ⑥‡$1900 8% 68-465	——	——	J. W. Owen	——	(*Branch of Urbana, Va.*)				——	——	——	——	1st & Merch. N., Rich.; 1st N., Portsmouth.
Scottsburg ——300 Halifax Q11	Bank of Scottsburg, Inc. ‡$'06 68-426	J. T. Lacy	Louis Wimbish, J. J. Stigall	L. D. Bailey	Sara B. Bailey	10,000	7,780	104,680	——	110,970	——	——	12,300	Boston N., So. Boston; Am. N., Rich.
Scottsville ——329 Albemarle L12	Scottsville National Bank $175-8% 68-292 d⑤●‡'01	N. T. Shumate	Geo. T. Omohundro	J. F. Dorrier	R. J. Nicholas	50,000	35,000	506,850	16,090	399,670	110,360	43,950	43,960	Han. N., N. Y.; Com'l N., Wash., D. C.; State-Plan. Bk. & Tr. Co., Rich.
Seaford ——627 York O21	Wm.H.Hornsby & Sons Bkrs. 68-466 ●‡†'06	W. H. Hornsby	——	S. M. Hornsby	——	——	——	——	——	——	——	——	——	Am. N., Rich.; 1st N., Hampton.
Sedley ——40 Southampton Q19	*Bank of Sedley Inc.* ——	(*Closed*)												
Sharps ——365 Richmond K20	Rappahannock State Bank $175-15% 68-427 ⑤●‡$'10	R. O. Norris, Jr.	B. A. Middleton	W. A. Headley	Mrs. N. M. Allison	10,000	12,460	113,780	——	93,090	17,510	5,310	20,420	1st N., Balt.; Far. & Merch. State, Fredericksburg.
Shawsville ——89 Montgomery O5	Bank of Shawsville $170-20% *par* 50 68-428 d⑥●‡$'07	W. T. Doosing	G. W. M. Gardner	M. S. Taylor	J. H. Blount, Jr.	12,500	40,400	276,290	11,470	304,910	——	5,920	29,820	1st N. Ex., Roanoke.
Shenandoah 1895 Page H12	First National Bank ⑤‡'03 $80-12% 68-429	G. J. Strickler	Chas. E. Graves	W. T. Koontz	Floral Sullivan	50,000	20,000	461,580	2,240	292,510	81,150	10,960	149,190	1st N. Ex., Roanoke.
Simpsons ——80 Floyd P6	State Bank of Check ‡$'18 68-545	C. W. Vest	Jasper Light	D. S. Lucas	——	16,000	10,870	170,210	5,620	187,320	——	——	15,370	1st N. Ex., Roanoke; Floyd Co. Bk., Inc., Floyd.
Smithfield ——1181 Isle of Wight P20	Bank of Smithfield d●‡$'91 $225-8% 68-233 *par* 100	P. D. Gwaltney, Jr.	——	John I. Cofer	J. P. Cox	85,800	131,870	666,830	81,300	713,620	147,190	43,040	61,960	Han. N., N. Y.; State-Plan. Bk. & Tr. Co., Rich.; Norfolk N. Bk. Com. & Trusts Norfolk.
" —— "	Merchants & Farmers Bank 68-234 ●$'05	W. P. Wilson	W. F. Moody	J. R. Rowell, Jr.	——	44,280	75,000	450,000	——	400,000	90,000	18,990	35,000	N. City, N. Y.; Norfolk N. Bk. of Com. & Trusts, Norfolk; 1st & Merch. N., Rich.
South Boston 4338 Halifax Q11	**BOSTON NATIONAL BANK** $130-8% 68-170 ⑤†●‡'07	T. A. Webb	J. T. Lacy, Jr.	J. T. Lacy, Jr.	J. M. East, E. H. Lacy	200,000	24,090	1,108,720	397,300	1,201,390	298,580	120,360	109,780	Chase N., N. Y.; Union Bk. & Fed. Tr. Co., Rich.
" —— "	**PLANTERS & MERCHANTS FIRST NAT'L BK.** $125-6% *par* 100 68-169 dB⑤†●‡'85	D. W. OWEN, V. P. and Tr. Off. — V. L. FOWLKES, R. E. INGRAM, V. P. and Tr. Off. — C. H. STEBBINS, V. P. and Cash. — H. F. DUNN, W. W. SHAPARD. **Oldest and Largest Bank in Halifax County. SPECIAL COLLECTION DEPARTMENT PROMPT SERVICE AT LOWEST RATES.**				125,000	70,900	2,996,800	71,650	1,776,870	472,500	131,980	883,000	N. Bk. Com. and N. City, N. Y.; State-Plan. Bk. & Tr. Co. and 1st & Merch. N., Rich.
South Hill ——1074 Mecklenburg Q14	Bank of South Hill $50-8% 68-261 d⑤†●‡§'01 *par* 25	R. E. Yancey	Hiram Wall, A. C Ogburn, Sr.	Victor M. Mason	H. S. Culbreth, E. H. Harris	100,000	103,410	367,180	66,610	497,890	16,170	79,270	43,870	1st N., Portsmouth; Am. N. and 1st & Merch N., Rich.
" —— "	Citizens Bank, Inc. d⑤†●‡§'09 $85-8% *par* 50 68-262	J. A. Holmes	J. H. Wall, Jr.	Wm. Hunter	H. A. Elliott, G. L. Smith	50,000	41,500	310,000	61,500	284,000	124,000	20,000	34,000	State-Plan. Bk. & Tr. Co. Rich.

THE SEABOARD CITIZENS NATIONAL BANK, NORFOLK—Collections a Specialty

Number under Name of Bank is the New Transit Number given to each bank in U. S. exclusively by The Rand-McNally Bankers' Directory, under the authority of The American Bankers Ass'n.

VIRGINIA—Continued

Non-Bank Towns with Nearest Banking Point (Indexed Acces.), Lawyers, Laws (indexed) in back of this volume. For Interest Rates, Holidays, etc., see Laws.

Town and County. ▲County Seats. Entire State in No.5 Fed. Res. Dist.	●Mem. A.B.A. ⁿNew §State †Priv. ‡Mem. State B. Ass'n. [Estab. ◆Fed. Res. Depts: T-Trust B-Bond d-SafeDep. ⑧Sav. $LastSale%Div.	President.	Vice-President.	Cashier.	Ass't Cashier.	Liabilities. Paid-up Capital	Surplus and Profits	Deposits	Other Liabilities	Resources. Loans and Discounts	Bonds and Securities	Miscellaneous	Cash & Exchanges, Due from Banks	Principal Correspondents.
South Norfolk 7724 (*Norfolk P. O.*) Norfolk Q22	Merchants & Planters Bank. $30-6% 68-609 ⑧†$'21	----------	----------	F. B. Townsend, *M gr.* ----------	(*Branch of Norfolk, Va.*)	---------	---------	---------	---------	---------	---------	---------	Merch. & Plan., Norfolk.
Speedwell 150 Wythe Q2	**Bank of Speedwell, Inc.** $300-10% 68-430 ..$'07	S. S. Simmerman..	R. G. Nuckolls	S. E. Cornett.....	C. M. Cornett.....	$ 10,000	$ 23,000	$ 55,130	$ 26,770	$ 72,680	$ 13,000	$ 2,820	$ 26,390	1st N. Ex., Roanoke.
▲**Stafford** 36 Stafford I17	**Peoples Bank** $25-3% 68-638 ⑧†$'22	N. N. Berry.....	W. F. Jones	L. D. Thomas.....	----------	15,000	2,870	39,310	----------	39,490	----------	8,340	9,350	Federal Tr. Co., Rich.; Bk. of Westmoreland, Inc., Colonial Beach.
▲**Stanardsville** 360 Greene I13	**Bank of Greene, Inc.** $250-12% 68-431 *par* 100 d⑧•‡$'10	J. S. Chapman.....	J. O. Morris ..... Geo. B. Parrott	R. C. Powell	B. D. Douglass	25,000	13,490	377,720	1,590	246,620	121,140	18,500	31,530	N. Bk. of Charlottesville, Charlottesville.
Stanley 449 Page H12	**Farmers & Merch. Nat'l Bk.** $112,50-10% 68-432 *par* 50 d⑧•†'09	C.B. Foote.....	S. H. Modesitt....	C. C. Louderback..	A. P. Kite	25,000	31,870	367,000	31,000	314,000	56,000	30,780	56,090	Drov. & Mech. N., Balt.
▲**Staunton** 10,633 Augusta J10	**AUGUSTA NATIONAL BANK** $450-12% 68-117 *par* 100 ⑨T•†'75	MICHAEL KIVLIGHAN	J. L. WITZ.....	W. B. TIMBERLAKE.. FITZHUGH ELDER. *Tr. Officer*	L. B. STEPHENSON...	100,000	355,460	1,479,260	100,000	1,226,940	448,390	89,940	269,450	Han. N., N. Y.; Phil. N., Phil.; Am. N., Rich.
		Collections a specialty. Prompt remittance. Reasonable charges. SEND US YOUR STAUNTON ITEMS.												
" ------ "	**FARMERS & MERCH. BANK** $250-10% *par* 100 68-118 d⑧T•‡$'91	C. R. Caldwell....	L. W. H. Peyton... Thos. Hogshead	W. M. Hilleary....	M. H. Lambert	100,000	115,560	791,140	95,000	740,010	286,190	35,740	39,770	Chase N., N. Y., State-Plan. Bk. & Tr. Co., Rich.; 1st N., Balt.
" ------ "	**National Valley Bank** $350-12% 68-116 ⑧T•‡'65	W. A. Pratt	Gilpin Willson .... C. S. Hunter, *Active*	C. S. Hunter.....	C. K. Hoge..... W. B. Miller	200,000	584,680	2,616,790	27,090	1,918,810	750,690	175,000	584,050	Han. N., N. Y.; Fifth Third Un. Tr. Co., Cin.; 1st N., Balt.
" ------ "	**Peoples Dime Sav. Bk. & Tr. Ass'n, Inc.** 68-120 $500-3% *par* 500 ⑧$'07	Samuel Lindsay...	C. F. Points.....	T. E. Jackson.....	----------	7,030	1,130	70,430	1,790	66,730	1,250	3,800	8,600	Staunton N., Staunton.
" ------ "	**PLANTERS BANK, Inc.** $145-6% 68-121 *par* 100 d⑧t$'11	J. B. COCHRAN....	R. A. TODD..... J. D. CROWLE, JR. PEYTON COCHRAN	W. A. HAINES.....	W. R. DUDLEY.....	75,000	42,890	481,120	3,180	465,230	36,590	59,440	40,920	Am. Ex. Irv. Tr. Co., N. Y.; 1st & Merch. N., Rich.; Franklin N., Wash., D. C.
		Send us your Collections Direct.		They will receive prompt attention. "At your service."										
" ------ "	Staunton Nat'l Bk. & Tr. Co. '03 68-119 (*Formerly Staunton National Bank*)	B. E. Vaughan.....	J. B. Woodward ...	E. W. Randolph...	F. M. Fifer.....	100,000	71,490	779,500	81,000	742,770	161,330	28,560	99,330	Seab. N., N. Y.
St. Charles 400 Lee D3	**Bank of St. Charles** $125-10% 68-614 *par* 100 d⑧•‡$'20	M. D. Kelly.....	C. P. Kelly	L. B. Hagy.....	Lucy Steelman....	15,000	6,360	168,350	3,420	146,040	3,330	3,000	40,750	Dominion N., Bristol; 5th 3d Un. Tr. Co., Cin.
Stephens City 787 Frederick E13	**Peoples Bank** $80-6% 68-433 *par* 50 d⑧•‡$'05	J. A. Hinkle..... R. L. Miller *V. P.*	C. E. Staples..... M. J. Herrell	R. A. Shryock....	L. H. Totty..... E. T. Fritts	30,000	15,280	247,040	2,070	248,420	----------	29,320	16,650	Drov. & Mech. N., Balt.
Stony Creek 345 Sussex P17	**Bank of Stony Creek, Inc.** $80-8% 68-434 *par* 50 d⑧•‡$'05	W. T. Freeman	W. B. Cocke.....	B. F. Jarratt.....	J. K. Jarratt..... M. L. Finney	40,000	34,270	373,040	12,190	343,640	49,390	34,840	31,630	1st & Merch. N., Rich.; N. Bk. of Petersburg, Petersburg.
St. Paul 574 Wise D6	**St. Paul National Bank** $130-6% 68-435 *par* 100 ⑧•†'06	R. W. Dickenson..	J. L. Jennings.... M. M. Long	J. L. Kiser.....	----------	100,000	36,010	380,710	110,690	360,450	114,970	26,360	125,630	Han. N., N. Y.; Fifth Third Un. Tr. Co., Cin.; 1st Ex. N., Roanoke.
Strasburg 650 Shenandoah F13	**FIRST NATIONAL BANK** $220-10% 68-258 *par* 100 d⑧•‡'07	G. A. COPP.....	D. F. YOST.....	F. D. MAPHIS	----------	50,000	54,020	400,000	55,480	457,670	9,030	40,090	52,710	N. City, N. Y.; Riggs N., Wash., D. C.
		Bill of Lading drafts and Collections handled promptly and satisfactorily. 15c *sent to us with each sight draft for presentation and 25c insures prompt, personal attention. for each credit report.*												
" ------ "	**MASSANUTTEN NAT'L BANK** $250-12% *par* 100 68-257 ⑧T•‡'90	R. S. Wright.....	B. R. White.....	F. E. Zea	S. N. Fletcher.....	50,000	64,800	549,380	107,960	630,860	72,190	14,670	54,410	N. Park, N. Y.; 1st & Merch. N., Rich.; Wachovia Bk. & Tr. Co., Winston-Salem.
▲**Stuart** 401 Patrick Q5	**First National Bank..** $115-4% 68-606 *par* 100 d•†'20	T. J. George.....	J. R. Clark	E. C. Price.....	L. B. Rucker	50,000	9,560	295,030	54,420	232,270	75,060	23,000	78,690	Han. N., N. Y.; Peo. N., Martinsville.
" ------ "	Patrick County Bk. 10% *par* 100 68-281 d⑧T‡$'90	W. C. Akers.....	A. C. Turner	J. C. Shockley.....	J. C. Joyce	50,000	62,630	529,410	21,720	418,890	83,770	74,080	87,030	Han. N., N. Y.; Com'l, Danville; 1st N., Martinsville.

The Seaboard Citizens National Bank, Norfolk, Va. — A Bank for Banks

Digitized for FRASER https://fraser.stlouisfed.org/ Federal Reserve Bank of St. Louis

Number under Name of Bank is the New Transit Number given to each bank in U. S. exclusively by The Rand-McNally Bankers' Directory, under the authority of The American Bankers Ass'n.

VIRGINIA—Continued

Non-Bank Towns with Nearest Banking Point (Indexed Acces.), Lawyers, Laws (indexed) in back of this volume. For Interest Rates, Holidays, etc., see Laws.

Town and County. County Seats. Entire State in No.5 Fed. Res. Dist.	●Mem. A.B.A. ¤New §State †Priv. ‡Mem. State B. Ass'n. [Estab. ◆Fed. Res. Depts: T-Trust B-Bond d-Safe Dep. ⑤Sav. $Last Sale %Div.	President.	Vice-President.	Cashier.	Ass't Cashier.	Liabilities. Paid-up Capital	Surplus and Profits	Deposits	Other Liabilities	Resources. Loans and Discounts	Bonds and Securities	Miscellaneous	Cash & Exchange, Due from Banks	Principal Correspondents.
Stuarts Draft 448 **Augusta K10**	Peoples Bank, Inc. d⑤‡$'07 $135-6% *par* 100 68-436	J. F. Bolick	W. B. Dodge	L. C. Scott	C. L. Dodge	$ 20,000	$ 7,340	$ 143,070	$ 8,160	$ 154,550	$ 100	$ 9,390	$ 14,530	Chatham Phenix N. Bk. & Tr. Co., N. Y.; N. Valley, Staunton.
▲**Suffolk** 9704 **Nansemond Q20**	American Bank & Trust Co. $195-6% 68-125 ⑤†•‡$'12	B. L. Saunders	W. R. Frazier J. G. Coulbourn	E. E. Jones	G. F. Whitley J. R. Vann	125,000	74,690	1,155,940	43,740	1,181,750	17,990	127,070	72,560	N. City, N. Y.; Norfolk N. Bk. Com. & Trusts, Norf.; Balt. Tr., Balt.; Corn Ex. N. Bk. & Tr. Co. and Phil. N., Phil.
" "	**FARMERS BANK OF NANSEMOND** $400-12% 68-123 d⑤†•‡$'69 *par* 100	E. E. HOLLAND	O. S. SMITH, SR. J. T. WITHERS	H. M. HOLLAND	A. H. HARGRAVE H. S. LEWIS, *Tr. Officer*	500,000	1,087,500	3,572,740	37,540	3,923,560	536,630	145,230	592,370	Han. N., N.Y.; Cont. N. Bk. & Tr. Co., Chi.; Phil. N., Phil.; 1st N., Balt.; N. Shawmut, Bos.; State-Plan. Bk. & Tr. Co., Rich.
	Established 1869. Oldest and largest bank in Suffolk. If you appreciate prompt and careful service at a moderate charge send us your collection items.													
" "	**NATIONAL BK. OF SUFFOLK** 6% 68-124 d⑤†•‡'99	J. L. McLemore	Arthur Woolford T. H. Birdsong	R. B. Hill, *Cash. and Tr. Off.*	C. E. Hargrave B. E. Livesay, Jr., *A. Tr. Off.*	500,000	220,180	1,649,970	370,340	1,790,930	352,500	173,470	423,580	Chase N., N. Y.; 1st N., Phil.; Am. N., Rich.
" "	Phoenix Bank of Nansemond, Inc. 68-126 ⑤$'19 $15,00	J. W. Richardson G. M. Brown, *V. P.*	E. L. H. Rance Luther Colden	J. Marshall, Jr., *Sec.*	Estelle Pierce	32,720	1,940	58,690	3,430	55,690		29,990	11,110	Far. Bk. of Nansemond and Am. Bk. & Tr. Co., Suffolk.
▲**Surry** 210 **Surry O19**	Bank of Surry County, Inc. $75 68-494 ‡$'14	A. W. Bohannan	A. R. Morris G. A. Savedge	C. T. Hamlin	J. W. Fuqua	16,500	38,500	139,000	360	150,000	13,000	6,680	18,000	Bk. of Sussex & Surry, Wakefield, Va.; Cent. N., Rich.
Sylvatus 114 **Carroll Q3**	Sylvatus Bank, Inc. ‡$'19 $70 *par* 50 68-570	T. A. Jennings	J. C. Quesenberry	I. Lee Gray		20,000	15,600	64,000	800	86,300		9,900	12,200	1st N. Ex., Roanoke.
▲**Tappahannock** 422 **Essex K19**	Bank of Essex d⑤‡$'26 $70 *par* 50 68-690	Robert Beverley	R. D. Bates	T. G. Jones	Miss M. V. Wachsmuth	45,000	8,810	220,820	1,510	224,560		25,850	26,030	1st & Merch. N., Rich.; 1st N., Portsmouth.
" "	Southside Bank •$'10 68-488	James M. Lewis	J. L. Henley J. W. Faulconer	A. A. Cralle	H. T. Garnett, Jr.	97,250	23,320	755,670	56,330	786,280	8,500	68,770	69,020	Far. & Merch. State, Fredericksburg.
▲**Tazewell** 1261 **Tazewell C10**	Bank of Clinch Valley ⑤‡$'94 $200 68-235	R. O. Crockett	C. H. Harman Henry Preston	G. M. St. Clair	J. N. Johnson E. L. Beauge	100,000	86,970	463,000	10,630	532,320		10,000	118,280	N. Park, N. Y.; 1st & Merch. N., Rich.
" "	Farmers National Bank 68-572 ⑤•'20	R. C. Chapman	H. E. Harman A. Z. Litz	Aaron Russ	W. C. Baugh	100,000	35,000	500,000	151,860	505,000	104,290	28,440	169,500	Han. N., N. Y.; 1st N. Ex., Roanoke.
" "	Tazewell National Bank 20% 68-236 ⑤•‡'02	W. T. Gillespie	J. W. Chapman	G. M. Mullin	R. B. Painter	60,000	231,990	736,240	77,450	652,630	305,100	10,640	137,320	N. Park, N. Y.: State-Plan. Bk. & Tr. Co., Rich.; 1st N. Ex., Roanoke.
Temperanceville **Accomac K24** 224	Temperanceville Bank †'05 68-439	W. L. Nock		H. L. Nock	P. M. Nock									
The Plains 275 **Fauquier G15**	Fauquier National Bank $110-8% 68-440 ⑤•‡'10			L. F. Bowersett, *Mgr.*	H. H. Hulfish, Jr., *A. Mgr.*	(*The Plains Branch of Warrenton, Va.*)								Han. N., N. Y.; 1st N., Balt.; State-Plan. Bk. & Tr., Rich.
Timberville 277 **Rockingham H11**	Farmers & Merch. Bank $65-12% *par* 25 68-441 ⑤‡$'08	J. H. Hoover	E. M. Minnick	B. W. Hite		50,000	32,420	468,590	980	476,860		7,010	68,120	Am. Ex. Irv. Tr. Co., N. Y.; 1st & Merch. N., Rich.; Far. & Merch. N., Winchester.
Toano 1250 **James City N19**	Peninsula Bank & Trust Co. 68-442 †‡$'97			B. I. Jenson	V. L. Nunn	(*Branch of Williamsburg, Va.*)								State-Plan. Bk. & Tr. Co., Rich.
Toms Brook 361 **Shenandoah F13**	Toms Brook Bank B⑤‡$'20 $136-6% *par* 100 68-603	S. B. Miley	W. J. Keller	C. S. Feller		25,000	9,620	167,680	2,910	70,280	98,270	9,500	27,160	Drov. & Mech. N., Balt.; 1st & Merch. N., Rich.
Townsend 226 **Northampton O23**	Townsend Bkg. Co., Inc. $25-20% *par* 10 68-443 d⑤‡$'07	R. F. Powell	W. B. Bull	D. K. Long		15,000	22,700	254,800	1,470	116,220	92,230		85,520	Norfolk N. Bk. Com. & Trusts, Norfolk; Cent. N., Rich.
Trout Dale 636 **Grayson Q1**	First National Bank •†'21 $120 *par* 100 68-629	J. C. Fields	R. S. Warren	W. F. Wright		25,000	7,000	160,710	28,390	110,610	27,800	9,140	73,550	1st N., Abington; 1st N., Bristol, Tenn.
Troutville 517 **Botetourt N7**	First National Bank d⑤•‡'10 $175-10% 68-279 *par* 100	J. W. Layman	C. N. Huff	W. A. Reid	H. K. Harris	25,000	21,770	287,560	47,310	316,980	26,900	12,920	26,100	1st N. Ex., Roanoke.
Union Level 36 **Mecklenburg Q14**	Bank of Union Level, Inc. $20-10% 68-485 ⑤‡$'13	C. P. Johnson	C. P. Jones	H. Erwin	J. K. Moss	10,000	10,170	92,760	11,160	101,980	440	3,770	17,900	State-Plan. Bk. & Tr. Co. and 1st & Merch. N., Rich.; Citiz. N., Emporia.
Upperville 270 **Fauquier F15**	Peoples National Bank $250-8% 68-535 ⑤†•'88			D. K. Miley, *Mgr.*		(*Upperville Branch of Leesburg, Va.*)								N. City, N. Y.; Riggs N., Wash., D. C.; 1st N., Balt.
Urbanna 387 **Middlesex L20**	Bank of Middlesex •‡$1900 68-445	J. R. Saunders	J. M. Lewis J. N. Hart	L. N. Weaver	Miss O. Heath J. W. Owen	25,000	21,270	369,080	6,310	356,220	2,400	28,960	34,080	Am. N. and 1st & Merch. N., Rich.; 1st N., Portsmouth

THE SEABOARD CITIZENS NATIONAL BANK, NORFOLK—Collections a Specialty

Town and County. ▲County Seats. Entire State in No. 5 F. Res. Dist.	●Mem. A.B.A. ¤New §State †Priv. ‡Mem. State B. Ass'n. [Estab. ◆Fed. Res. Depts: T-Trust B-Bond d-SafeDep. ⑤Sav. $LastSale%Div.	President.	Vice-President.	Cashier.	Ass't Cashier.	Liabilities. Paid-up Capital	Surplus and Profits	Deposits	Other Liabilities	Resources. Loans and Discounts	Bonds and Securities	Miscellaneous	Cash & Exchanges, Due from Banks	Principal Correspondents.
Victoria 1445 Lunenburg P14	Bank of Victoria ⑤●‡$'07 $155–6% ◆ 68–446	E. L. Kendig	W. P. Reed	S. R. Neblett		$ 30.000	$ 12,500	$ 358,930		$ 331,520			$ 40,000	Am. Ex. Irv. Tr. Co., N. Y.; State-Plan Bk. & Tr., Rich.; Seab. Citiz. N., Norfolk.
" "	First National Bk. d⑤●‡'14 $125–6% *par* 100 68–499	A. C. Love	C. C. Hatchett J. W. Fowlkes	L. D. Hatch	E. F. Gee	25.000	7,420	196,650	$ 53,730	187,510	$ 62,210	$ 15,330	17,750	Seab. N., Norfolk; Va. N., Petersburg.
Vienna 773 Fairfax F17	Vienna National Bank $110–*par* 100 68–594 d⑤‡'20	Joseph Berry	John W. Rust C. E. Miller	J. B. McDaniel	G. N. Cobb	25,000	2,530	125,140	10,280	98,610	10,970	27,770	25,590	Chem. N., N. Y.; 1st & Merch. N., Rich.; Federal-Am. N., Wash., D. C.
Vinton 2779 Roanoke N7	Peoples Bank d⑤T‡$'10 $185–10% *par* 100 68–447	C. L. Atkinson C. N. Howell, *V. P.*	W. H. Vinyard D. L. Meador	A. C. Harris	A. F. Ferrell	100,000	83,640	719,300	71,550	817,970		82,690	73,830	1st N. Ex., Roanoke.
Virgilina 350 Halifax R11	Citizens Bank ●‡$'18 $147.50–6% *par* 100 68–534	T. W. Chandler	Arthur Tuck	W. L. Gregory	A. B. Burton	20,000	10,570	167,160	910	127,830		1,880	68,940	Un. Bk. & Federal Tr. Co., Rich.; Bos. N., So. Bos; Am. N., Danville.
Virginia Beach 846 Princess Anne P23	Virginia Bk. & Tr. Co., Inc. $185–10% 68–692 d⑤T●‡$'01 *par* 100			C. J. Curtis, *Mgr.*		(*Virginia Beach Branch of Norfolk*)								N. Park, N. Y.; Va. N., Norfolk.; Cent. N., Rich.
Wachapreague 498 Accomac L24	Wachapreague Banking Co., Inc. 68–582 ‡$'20	Geo. F. Nock	W. P. Goffigan O. Fuller Hall	O. Fuller Hall		14,750	6,430	71,590		65,400			9,540	1st N., Balt.
Wake 86 Middlesex M21	Packers State Bank ⑤●‡$'20 $20–5% 68–610	C. D. Marchant	S. J. Moore	F. P. Eastman	J. M. Revere	25,000	10,730	189,030	320	172,430	19,710	7,420	25,520	Drov. & Mech. N., Balt.; Cent. N., Rich.
Wakefield 784 Sussex P19	Bank of Sussex & Surry ●‡$'02 68–449	W. A. Stephenson P. D. Bain	F. P. Pulley Edw. Rogers	W. H. Savedge	W. A. Stephenson, Jr.	100,000	153,330	728,120	17,300	829,400	85,730	7,620	78,000	Chase N., N. Y.
" "	Farmers Bank ⑤‡$'11 $115–6% 68–463	W. A. Harris	J. H. Presson E. W. Brittle	J. M. Allen	R. A. Dungon	20,000	30,330	212,110	30,600	223,130	20,750	4,080	45,080	Un. Bk. & Fed. Tr. Co., Rich.; Norfolk N. Bk Com. & Trusts, Norfolk.
Walkerton 90 King & Queen L17	Southside Bank ‡$'10 68–450			N. T. Overton		(*Branch of Tappahannock, Va.*)								1st & Merch. N., Rich.
▲**Warm Springs** 525 Bath J7	Bank of Warm Springs, Inc. 68–451 ‡$'08	G. B. Venable	J. C. McGuffin	W. H. Fertig	Brownie Cleek	25,000	11,130	248,280	26,000	268,990		13,450	27,960	1st & Merch. N., Rich.; Cov. N., Cov. Bath County N., Hot Springs.
▲**Warrenton** 1545 Fauquier G15	**FAUQUIER NATIONAL BANK** $218–12% 68–225 ⑤T●‡'02	**C. E. TIFFANY** **Send your items**	**E. L. CHILDS** **direct for prompt**	**EDWARD CARTER** **efficient attentio**	**P. G. MARSTELLER** **n.**	**150.000**	**196,390**	**2,134,340**	**124,090**	**1,969,440**	**105,440**	**154,470**	**375,460**	Han. N., N. Y.; 1st N., Balt.
" "	**PEOPLES NATIONAL BK.** ●‡'10 $140–5% 68–226	A. O. Weeden	J. T. Cockrill E. M. Newton	S. C. Brittle	D. Turner Day	50,000	25,060	446,460	53,190	440,930	51,950	10,000	71,830	Chase N., N. Y.; Phil. N., Phil.; Com'l N., Wash., D. C.; State-Plan. Bk. & Tr. Co. and 1st & Merch. N., Rich.; Balt. Tr., Balt.
▲**Warsaw** 218 Richmond K20	Northern Neck State Bank $100–10% 68–452 d⑤●‡$'09 *par* 50	J. W. Chinn, Jr.	A. N. Wellford	V. W. Sanders	F. A. Shackleford	25,000	27,090	305,450	2,500	243,760	49,500	2,930	63,860	1st & Merch. N., Rich.; 1st N., Balt.
▲**Washington** 233 Rappahannock G14	Rappahannock Nat. Bank 8% 68–297 ⑤●‡'01	B. J. Wood F. D. Wood, *V. P.*	G. P. Browning J. F. Jones	D. D. Miller	C. J. Miller, Jr. B. F. Bruce	50,000	31,960	351,520	14,260	315,180	81,600	3,360	47,580	1st & Merch. N., Rich.; Alexandria N. Alexandria; Marshall N., Marshall.
" "	W. M. Stuart ⑤●‡†'02 68–298	(W. M. Stuart)		L. J. Stuart										1st & Merch. N., Rich.; Culpeper N., Culpeper.
Waverly 1306 Sussex P18	Bank of Waverly d⑤T●‡$1900 $250–10% 68–453 *par* 100	H. Fleetwood	J. W. West G. Gray	W. T. Daniel	H. P. Allen	100,000	105,000	963,000	7,000	942,000	114,000	59,000	60,000	Am. Ex. Irv. Tr. Co., N. Y.; 1st & Merch. N., Rich.; Petersburg Sav. & Tr., Petersburg.
Waynesboro 2212 Augusta J11	**CITIZENS-WAYNESBORO BK. & TRUST CO.** B⑤T‡$'16 $65–6% 68–228 *par* 25 (*Consolidation of Citizens Bk. and Waynesboro National Bk.*)	Boyd Stombock C. M. Lambert, *V. P.*	J. L. Witz J. N. Maxwell	J. W. Wright Chas. K. Yancey, *Act. V. P.*	W. L. Bowman Iva O. Hall	75,000	23,250	847,020	72,330	452,400	281,690	71,200	212,310	Union Tr. Co. of Md., Balt.; Cent. N., Rich.; Augusta N., Staunton.
" "	**FIRST NATIONAL BANK** $225–10% 68–227 d⑤T●‡'99 *par* 100	**THEO. COINER** **15 CENTS sent** **25 CENTS for e**	**J. F. HARPER** **R. G. VANCE** **to us with each si** **ach credit report**	**R. G. VANCE** **ght draft for pres** **insures prompt, p**	**C. J. WRIGHT** **entation, and** **ersonal attention**	100,000	92,590	592,390	54,670	521,520	132,550	70,590	114,990	Chatham Phenix N. Bk. & Tr. Co., N. Y.; N. Bk. of Balt., Balt.; State-Plan, Bk. & Tr. Co., Rich.; Com'l N., Wash., D. C.
West Point 1635 King Wil. M19	Citizens Exchange Bank, Inc. 68–454 $'02	J. E. Bland	W. F. Bagby B. C. Garrett	H. E. Topping	R. C. Bradford	40,900	69,380	647,130	8,740	564,660	20,000	51,060	130,420	Am. N., Rich.
" "	Farmers & Mechanics Bank $110 *par* 100 68–490 d⑤●‡$'27	J. M. Lewis	E. D. Clopton	W. G. Waring Mrs. E. L. Quinn, *A. C.*	W. L. Christian R. C. Green, Jr.	47,100	5,650	307,380	3,700	268,870	35,600	21,140	38,210	State-Plan. Bk. & Tr. Co., Rich.
Weyers Cave 262 Augusta I11	Weyers Cave Bank, Inc. $300–18% 68–455 ⑤●‡$'05 *par* 100	J. W. Carpenter	J. G. Fulton, Jr.	N. I. Kagey	F. S. Driver	20,000	45,240	238,380	1,600	207,370	26,500	21,530	49,820	1st & Merch. N., Rich.
Whaleyville 430 Nansemond Q20	Bank of Whaleyville, Inc. 10% *par* 100 68–456 d⑤‡$'06	T. O. Knight	I. W. Johnson	W. F. Knight	P. O. Parker	10,000	31,500	283,000	4,000	235,500	47,200	4,900	40,900	Han. N., N. Y.; Far. Bk. of Nansemond, Suffolk; 1st & Merch. N., Rich.
White Stone 365 Lancaster L21	Peoples Bank ⑤‡$'20 $25–6% *par* 20 68–589	G. W. Sanders	C. W. Hubbard	Chas. N. Lawson	J. Winegar	25,000	5,370	121,680		109,880	7,000	12,250	23,000	Far. & Merch. State, Fredericksburg; Drov. & Mech. N., Balt.
▲**Williamsb'g** 2462 James City N20	First National Bank d⑤●‡'03 $50–8% 68–187	L. W. Lane	J. W. Jones	W. F. Low	T. L. Sheppard	30,000	46,210	905,430	7,420	333,230	489,650	16,500	149,670	Han. N., N. Y.; State-Plan. Bk. & Tr. Co., Rich.
" "	Peninsula Bank & Trust Co. 68–186 ●‡$'17	W. A. Bozarth	H. M. Clements G. P. Coleman	F. R. Savage, *Sec. and Tr.*	A. D. Jones, *A. Sec. & A. Tr.*	100,000	33,220	1,483,480	6,200	962,400	237,000	33,850	389,650	Chase N., N. Y.; State Plan. Bk. & Tr. Co., Rich.

The Seaboard Citizens National Bank, Norfolk, Va. — A Bank for Banks

Digitized for https://fraser.stlouisfed.org/ Federal Reserve Bank of St. Louis

Town and County. ▲County Seats. Entire State in No. 5 Fed. Res. Dist.	⊕Mem. A.B.A. ¤New §State †Priv. ‡Mem. State B. Ass'n. [Estab. ◆Fed. Res. Depts: T-Trust B-Bond d-Safe Dep. Ⓢ Sav. $Last Sale %Div.	President.	Vice-President.	Cashier.	Ass't Cashier.	Liabilities: Paid-up Capital	Liabilities: Surplus and Profits	Liabilities: Deposits	Liabilities: Other Liabilities	Resources: Loans and Discounts	Resources: Bonds and Securities	Resources: Miscellaneous	Resources: Cash & Exchanges, Due from Banks	Principal Correspondents.
Willis 219 Floyd Q5	Blue Ridge Bank, Inc. d‡$'15 $95-8% *par* 50 68-503	C. K. Burnett	J. Martin	Ethelbert Weeks	Nova C. Harman	$ 25,000	$ 23,070	$ 188,340	$ 1,170	$ 209,820		$ 7,790	$ 19,970	1st N. Ex., Roanoke; Peo. Bk. of Floyd Co., Floyd.
▲**Winchester** 6883 Frederick E14	**COMMERCIAL & SAVINGS BANK** 68-140 d Ⓢ †‡$'16 $23-6% *par* 10	H. S. Larrick	H. C. Sheetz	John I. Sloat	H. R. Edwards, F. A. Crisman	150,000	138,000	1,151,150	2,990	1,060,650	$ 68,540	118,640	194,310	Chase N., N. Y.; N. Bk. of Balt., Balt.; Am. N., Rich.
" ------ "	***FARMERS & MERCH. NAT'L BK. & TRUST CO.** $260-12% *par* 100 68-139 d B Ⓢ † • ‡'01	H. D. FULLER	W. E. COOPER	J. H. YOST	T. Y. KINZEL	300,000	337,260	2,507,000	443,790	2,591,260	577,600	119,740	299,450	Han. N. and N. City, N. Y.; 1st N., Balt. State Plan. Bk. & Tr. Rich.
		SPECIAL ATTENTION GIVEN BILL OF LADING DRAFTS, CASH AND TIME ITEMS.												
" ------ "	***SHENANDOAH VALLEY NATIONAL BANK** $330-14% 68-137 d Ⓢ † • ‡'66 *par* 100	R. G. WILLIAMS	W. A. BAKER	W. G. HARDY	J. F. BROWN, C. M. SMITH, E. G. RUST	300,000	583,290	2,586,910	140,700	2,761,600	366,290	143,060	339,950	N. City, N. Y.; 1st N., Balt.; Phil. N., Phil.; 1st & Merch. N., Rich.
		Winchester's oldest and largest bank. Prompt, personal attention to all collection items.												
" ------ "	***UNION BANK** $42.50-6% *par* 25 68-138 d Ⓢ $'70	J. B. RUSSELL	T. R. CATHER	C. J. SUMMERS	G. B. BUSHNELL	100,000	51,900	515,910	3,010	570,920	320	39,650	59,920	Phil. N., Phil.; Drovers & Mech. N., Balt.; 1st & Merch. N., Rich.
		Save time and get service on Collections and Credit Reports by sending FEE IN ADVANCE: *Plain sight drafts, 15c; Credit Reports, 50c.* 3% Interest on Savings Accounts. TRY US.												
" ------ "	Winchester Clearing House (*Members indicated by a* ★)	H. D. Fuller	W. G. Hardy	C. J. Summers, *Tr.*										
Windsor 326 Isle of Wight P20	Bank of Windsor Ⓢ ‡$'96 $200-8% 68-457	J. W. Babb	F. T. Leathers	F. T. Leathers		25,000	26,980	164,880		163,680	22,500	4,850	26,050	Seab. Citiz. N., Norfolk.
" ------ "	Farmers Bank, Inc. Ⓢ ‡$'19 6% 68-567	W. H. Johnson	Lorenzo Bailey	S. T. Holland		20,000	15,000	180,000		170,000			25,000	N. City, N. Y.; Norfolk N. Bk. Com. & Trusts, Norfolk; Am. Bk. & Tr. Co., Suffolk.
▲**Wise** 1071 Wise D5	Citizens Bank Ⓢ ‡$'17 $120-6% 68-533	Cecil Bolling	W. B. Hamilton	Parkis Kennedy	Willie Banner	20,000	5,500	125,000		125,000			25,000	Fifth Third Un. Tr. Co., Cin.: State-Plan. Bk. & Tr. Co., Rich.
" ------ "	First National Bank ‡'01 68-453	C. F. Bruce	R. T. Flahary	E. B. McElroy	C. F. Alderson	25,000	35,000	250,000		225,000	25,000		65,000	Fifth Third Un. Tr. Co., Cin.
Wolftown 65 Madison 113	Farmers State Bank ‡$'20 $120 *par* 100 68-588	W. A. Hood	W. L. Early	W. J. Gibson		23,500	7,150	115,550	1,510	92,350	24,630	5,800	24,940	N. Bk. of Charlottesville, Charlottesville.
▲**Woodstock** 1580 Shen'doah F12	**NATIONAL BANK OF WOODSTOCK** 68-232 d Ⓢ • ‡'05 $90-6% *par* 50	T. G. LOCKE	S. E. BOYER	W. E. BOYER		50,000	14,500	285,780	8,370	272,230	10,220	43,870	32,330	Chase N., N. Y.; Drov. & Mech. N., Balt.; State-Plan. Bk. & Tr. Co., Rich.
		15 CENTS sent to us with each sight draft for presentation, and 25 CENTS for each credit report insures prompt, personal attention.												
" ------ "	**SHENANDOAH NAT. BANK** $450-24% 68-230 d Ⓢ • ‡1900 *par* 100	W. L. NEWMAN	M. B. WUNDER	A. K. ALBERT	F. G. WOLVERTON	30,000	93,550	595,000	30,000	522,160	126,230	28,590	71,560	Han. N., N. Y.; Drov. & Mech. N., Balt.; Dist. N., Wash., D. C.
" ------ "	Shenandoah Val. Ln. & Tr. Co. 4% *par* 100 68-231 Ⓢ † $'99	W. L. Newman	M. B. Wunder	W. H. Newman		20,000	2,930	176,420	5,780	175,830	9,150	3,120	17,030	Shenandoah N., Woodstock.
▲**Wytheville** 2947 Wythe P2	Farmers Bank of Southwest Virginia d Ⓢ • ‡$'73 $312-12% *par* 100 68-175	R. L. Peirce	M. L. Harrison	Jas. M. Graham	E. P. Crockett, W. H. Simmerman	50,000	105,410	449,050	40,470	507,600	3,250	16,480	117,600	Han. N., N. Y.; 1st N. Ex., Roanoke; Lynchburg N., Lynchburg.
" ------ "	First National Bank Ⓢ ‡'05 $240-10% 68-176	S. B. Campbell	W. B. Cassell	C. W. Gleaves	G. S. Topham	100,000	144,510	729,240	98,000	674,680	159,200	53,000	184,880	Han. N., N. Y.; 1st & Merch. N., Rich.
		J. T. GRAHAM	W. M. MARTIN	W. B. RORRER		50,000	6,620	185,000		180,000	2,000	32,190	27,430	Lynchburg N. Bk. & Tr. Co., Lynchburg; 5th 3d Un. Tr. Co., Cin.
" ------ "	**WYTHE COUNTY NATIONAL BANK** $110 *par* 100 68-682 d Ⓢ • ‡'24	**SEND YOUR WYTHEVILLE ITEMS TO US DIRECT. Modern, progressive methods. All items will receive personal attention of an Officer of this bank. Try our service.**												
▲**Yorktown** 155 York N20	First National Bank Ⓢ • ‡'19 $230-12% 68-576	S. R. Curtis	W. T. Wainwright	C. G. Fletcher	J. S. Cornick	25,000	69,550	523,870	28,400	239,540	345,560	13,980	47,730	Chase N., N. Y.; Schmelz N., Newport News.
Zuni 220 Isle of Wight P19	Bank of Zuni Ⓢ ‡$'17 $130-6% 68-544	R. A. Horne	G. F. Johnson, W. C. Andrews	T. J. Clayton	S. Leon Lewis	15,000	3,100	51,840	10,550	66,490		3,920	10,090	Far. Bk. of Nansemond, Suffolk.

THE SEABOARD CITIZENS NATIONAL BANK, NORFOLK.—Collections a Specialty

Town and County. ▲County Seats. F.R.D. 12 $ Seattle $P Spok. P Port.	●Mem. A.B.A. nNew §State †Priv. ‡Mem. State B. Ass'n. [Estab. ◆Fed. Res. Depts: T-Trust B-Bond d-SafeDep. ⓢSav. $LastSale%Div.	President.	Vice-President.	Cashier.	Ass't Cashier.	Liabilities. Paid-up Capital	Surplus and Profits	Deposits	Other Liabilities	Resources. Loans and Discounts	Bonds and Securities	Miscellaneous	Cash & Exchanges, Due from Banks	Principal Correspondents.
Aberdeen 16,174 $ Grays Harbor K3	American National Bank $136 *par* 100 98-32 dBⓢ●‡'27	Gaylord Adams	Wm. E. Lamoreaux	Jas. H. Fuller	K. S. Miller	$ 400,000	$ 128,760	$1 714 700	$ 100,000	$ 971,850	$ 759,540	$ 77,020	$ 535,050	N. City, N. Y.; Cont. N. Bk. & Tr. Co., Chi.; N. Bk. Com., Seat.
" ------ "	**FIRST NATIONAL BANK IN ABERDEEN** dBⓢ●‡'20 $200–8% *par* 100 98-31	CHAS. ALBERTSON	N. J. BRUEN	N. J. BRUEN	E. T. NATTRASS	100,000	38,590	2,208,340	110,640	770,600	1,150,080	74,510	462,380	N. Park, N. Y.; Crocker 1st N., San F.; 1st N., Seattle; West Coast N., Port.; N. Bk. Tacoma, Tacoma.
" ------ "	Grays Harbor National Bank $300–8% 98-30 dBⓢT●‡1900 *par* 100	E. K. Bishop	Fred Hulbert T. B. Bruener	W. H. Tucker	R. M. Landberg G. W. Ripley	200,000	130,000	3,201,000	----------	1,374,250	1,885,090	----------	474,940	N. City, N. Y.; Dexter-Horton N., Seat.; A. & L. P. N., San F.
Addy 325 $p Stevens E22	Addy State Bank ⓢ‡$'19 98-417	Hugh Waddell	H. R. Spedden	G. H. Inkster	----------	15,000	2,130	84,920	----------	58,410	24,530	7,710	11,390	1st N., Colville; Old N. Bk. & Un. Tr. Co., Spokane.
Almira 450 $p Lincoln H19	Almira State Bank ⓢ●‡$'02 ◆ 98-209	Julius C. Johnson	R. J. Stephens	N. K. Nansen	Ray L. Johnson	50,000	22,690	259,430	----------	232,300	40,570	11,950	47,300	Old N. Bk. & Un. Tr. Co., Spokane; Bk. of Calif. N. A., Tacoma.
" ------ "	Farmers State Bank dⓢ●‡$'14 $100 *par* 100 ◆ 98-379	C. E. Elliott	W. C. Henning	O. E. Henning	----------	25,000	9,190	168,430	----------	119,990	23,670	9,170	49,790	Spokane & Eastern Tr. Co., Spokane; Dexter Horton N., Seattle.
Anacortes 5284 $ Skagit D 7	Bank of Commerce $200–12% 98-68 dBⓢ●‡$'05 *par* 100	F. D. Cartwright	Wm. Morrison	W. J. Isaak	Cressa Abbey	25,000	27,500	810,000	----------	385,500	292,500	26,300	158,200	Chase N., N. Y.; Seattle N., Seattle; W. F. Bk. & Un. Tr., San F.; 1st N., St. P.
" ------ "	Citizens Bank dⓢ●‡$'99 8% *par* 100 98-67	W. T. Odlin	E. Van Buren	Reno Odlin	K. Anderson	35,000	17,000	475,000	----------	240,000	120,000	14,000	153,000	Han. N., N. Y.; 1st N., Seattle; Am. Tr. Co., San F.
Arlington 1418 $ Snohomish F9	Arlington State Bank 98-131 ⓢ●‡$1900	C. E. Bingham	Q. P. Reno	C. H. Tracy	Garnet Kernaghan Bertha Benedict	25,000	10,950	373,570	----------	251,270	----------	25,580	132,670	Han. N., N. Y.; Dexter Horton N., Seat. 1st N., Everett.
" ------ "	Citizens State Bank ●‡$'07 98-132	L. C. Palmer	G. L. Brumby N. P. Peterson	C. W. Hill	----------	30,000	15,070	483,420	----------	287,430	122,070	18,390	100,830	N. Park, N. Y.; Cont. N. Bk. & Tr. Co., Chi.; Seattle N., Seattle.
▲**Asotin** 852 $p Asotin N24	Bank of Asotin County 12% 98-176 dⓢ‡$'04	A. E. Clarke	E. Matthes	G. J. Eimers	----------	25,000	9,440	322,500	----------	178,920	50,220	22,360	105,440	1st N., Chi.; Old N. Bk. & Un. Tr. Co., Spokane; 1st N., Lewiston, Ida.
Auburn 3163 $ King J8	**AUBURN NATIONAL BANK** $215–10% 98-380 dⓢ●‡'14 *par* 100	W. J. LUNN	C. W. BROOM	W. A. McLEAN	H. G. PHILLIPS	50,000	10,380	543,240	----------	233,190	255,720	34,070	80,650	Am. Ex. Irv. Tr. Co., N. Y.; Bk. of Calif. N. A., Tacoma; 1st N., Seattle.
" ------ "	**FIRST NATIONAL BANK** 25% *par* 100 98-162 dⓢ●‡'07 (*See Seattle*)	W. T. BEHNE	A. H. DAUBENBERG J. W. McKEE	E. T. THOMAS	J. M. REILLY	75,000	26,340	1,025,740	----------	556,840	351,710	56,940	161,590	Am. Ex. Irv. Tr. Co., N. Y.; Dexter Horton N., Seattle; N. Bk. of Tacoma, Tacoma.
Ballard ---------- $		"OLDEST AND LARGEST BANK" Send us your Auburn Items direct for prompt personal attention.												
Battle Ground 318 P Clarke P7	State Bank of Battle Ground 98-359 ⓢ‡$'14	G. C. Scotton	C. F. Myers	H. A. Johnson	P. L. Rasmussen	10,000	7,320	116,890	----------	83,680	13,170	6,250	31,100	Wash. N., Vancouver; 1st N., Port.
▲**Bellingham** 26,229 $ Whatcom C7	***AMERICAN NATIONAL BANK** *par* 100 98-11 dⓢT●‡'22	I. J. ADAIR	E. B. DEMING C. F. LARRABEE	B. T. BRAKE	J. K. SATER G. W. KEAGLE	100,000	145,550	1,612,140	----------	285,440	1,014,250	23,950	534,050	N. City, N. Y.; N. Bk. Rep., Chi.; Seattle N. and Dex. Hor. N., Seattle.
	"SEND US YOUR BELLINGHAM ITEMS DIRECT." For Prompt Attention.													
" ------ "	***BELLINGHAM NATIONAL BANK** $300–20%*par*100 98-10 dⓢT●‡'04	V. A. ROEDER	WILLIAM McCUSH C. F. HOLTE E. P. SANFORD	H. P. JUKES	E. D. BATES HENRY WIRTH C. E. LUSBY	200,000	355,780	2,838,040	100,000	1,028,670	1,638,630	311,000	515,520	N. Bk. Com., N. Y.; Cont. N. Bk. & Tr. Co., Chi.; W. F. Bk. & Un. Tr., San F.; Dexter Horton N. and Seattle N., Seattle.
	The "Bellingham National" offers SATISFACTORY BANKING SERVICE in this territory.													
" ------ "	***FIRST NATIONAL BANK** 98-9 ⓢT●‡'97	E. W. PURDY	J. J. DONOVAN ALEX. M. MUIR	H. C. HEAL O. SELANDER, *Aud.*	C. G. WHITE	500,000	223,080	4,016,410	50,000	2,670,410	1,213,600	136,070	769,400	Chase N., N. Y.; Ill. Merch. Tr. Co., Chi.; N. Bk. Com., Seattle; Crocker N. and Anglo & London Paris N., San F.; U. S. N. and 1st N., Port.
	WE SOLICIT YOUR COLLECTIONS ON BELLINGHAM AND ALL POINTS IN NORTHWESTERN WASHINGTON. PROMPT RETURNS.													
" ------ "	*Northwestern National Bk. $220–12% *par* 100 98-12 dⓢT●‡'08	H. B. Paige	Timothy Paige C. K. McMillin	P. E. Heal J. E. Owen, *A. C.*	W. H. Lawson L. G. Judson	100,000	86,500	1,813,270	5,880	811,550	728,320	103,090	362,690	Han. N., N. Y.; 1st N., Chi. and Seattle; Anglo. & London Paris N., San F.
" ------ "	*Union Trust Co. dⓢT●‡$'25 *par* 100 98-14	Ralph P. Loomis	P. H. Browne	----------	O. R. Linde	100,000	14,360	500,210	----------	350,570	110,580	55,110	98,310	Gty. Tr. Co., N. Y.; Peo. Bk. & Tr. Co., Seattle.
" ------ "	Bellingham Clearing House (*Members indicated by a**)	E. W. Purdy	----------	----------	R. P. Loomis, *Sec.*	----------	----------	----------	----------	----------	----------	----------	----------	

Digitized for FRASER
https://fraser.stlouisfed.org
Federal Reserve Bank of St. Louis

Town and County. ▲County Seats. F.R.D. 12: $ Seat. Sp Spok., P Port.	●Mem. A.B.A. ⁿNew §State †Priv. ‡Mem. State B. Ass'n. [Estab. ◆Fed. Res. Depts: T-Trust B-Bond d-SafeDep. ⓢSav. $LastSale%Div.	President.	Vice-President.	Cashier.	Ass't Cashier.	Liabilities. Paid-up Capital	Surplus and Profits	Deposits	Other Liabilities	Resources. Loans and Discounts	Bonds and Securities	Miscellaneous	Cash & Exchanges, Due from Banks	Principal Correspondents.
Bickleton 215 P Klickitat O15	**Bank of Bickleton** d ⓢ●‡$'03 $350–14% *par* 100 **98–212**	C. E. Flower	W. G. Faulkner	S. A. Rossier	T. J. Williams	$ 25,000	$ 25,000	$ 312,000		$ 196,000	$ 105,000		$ 61,000	Han. N., N. Y.; Bk. of Calif. N. A., Tacoma; U. S. N., Port.
Blaine 2254 $ Whatcom B7	**Home State Bank** d ⓑ●‡$'08 $225–20% **98–99** *par* 100	H. P. Johnson	Albert Still	Wm. P. Willison	Vida M. Shay	25,000	7,210	418,260	$ 1,500	193,670	174,050	$ 18,000	66,250	N. Park, N. Y.; Met. N., Seattle; 1st N., Bellingham.
Bothell 613 $ King H8	**Bothell State Bank** ⓑ●‡$'08 $150–8% **98–213**	A. G. Worthington	R. O. Worthington Geo. Bosley	Ross E. Worley	Vaughn Bosley	12,500	11,420	364,070		86,580	225,570	5,780	71,060	Seattle N. and Dexter Horton N., Seattle.
Bremerton 11053 $ Kitsap H6	Bremerton Tr. & Sav. Bank $185 *par* 200 **98–377** d ⓑ†●‡$'15	Geo. E. Miller, Sr.	R. A. Noyes Marion Garland	Robt. Barlow	Geo. E. Miller, Jr.	25,000	25,000	764,970		325,000	376,040	19,900	118,690	Seab. N., N. Y.; 1st N. and Peo. Bk. & Tr. Co., Seattle.
" —— "	Citizens Bank d ⓑ●‡$'09 6% *par* 100 **98–79**	E. C. Ebert	G. R. Fetterman	S. A. McGilvray	W. Buffington	50,000	33,030	741,530		345,360	311,210	31,090	136,910	Han. N., N. Y.; Dexter Horton N. and Seattle N., Seattle; Bk. of Italy, San. F.
—— "	First National Bank d ⓢ●‡'08 $175–10% *par* 100 **98–78**	T. H. Holmes	Ross Black	Leo Haskell	Conrad Veldee	100,000	58,120	1,519,560		402,310	888,820	44,980	341,560	N. City, N. Y.; N. City, Dexter Horton N., and N. Bk. Com., Seattle; A. & L. P. N., San. F
" —— "	First State Bank d ⓢ●‡$'14 $150–10½% *par* 100 **98–372**	W. W. Sherman	Chas. G. Strong	E. M. Sherman, *Sec.*		15,000	3,800	162,000		37,000	96,000	13,200	34,600	Dexter Horton N., Seattle.
Brewster 394 Sp Okanogan F16	**First National Bank** d●‡'08 $75 *par* 100 **98–214**	H. J. Kerr	R. A. Downing	W. G. Morris	Marjorie Merrick	25,000	1,510	114,910	15,800	71,430	42,400	7,070	36,310	Chi. Tr. Co., Chi.; Seattle N., Seattle; 1st N., Okanogan.
Buckley 1119 $ Pierce J9	**State Bank of Buckley** *par* 100 **98–216** d ⓑ●‡$'07	C. O. Steberg	A. M. Bryant	A. E. Hovey	C. A. Stewart	25,000	23,290	403,280		139,570	231,880	5,500	74,630	Han. N., N. Y.; N. Bk. of Tacoma, Tacoma; Seattle N. and N. City, Seattle.
Buena 309 Sp Yakima M14	**Buena State Bank** ⓢ●‡$'19 $110 ◆ **98–408**	A. R. Keith	L. I. Barbee	Ungell Iverson	G. W. Keith, *Sec.*	25,000	1,500	150,150		92,470	25,700	15,790	42,690	1st N., Seattle and Yakima.
Burlington 1360 $ Skagit D7	First National Bank ⓢ●‡'10 $145 **98–137**	E. L. Wilson	Stanley A. Starr	G. A. Youngquist		50,000	19,970	540,010	30,300	218,120	313,050	25,700	83,400	Han. N., N. Y.; 1st N. and Seattle N., Seattle; 1st N., Bellingham.
Camas 1843 P Clarke Q8	**Citizens State Bank** $167 *par* 100 **98–416** d ⓑ●‡$'19	H. S. Clark	R. Stoller	Roy H. Dobbs	Edna M. Carkin	30,000	6,530	267,610		180,510	66,270	5,820	51,540	U. S. N., Port.; Am. Secur., Vancouver.
" —— "	First National Bank ⓢ●‡'08 $180 **98–217**	O. F. Johnson A. Bankus, *Ch.*	A. L. Powers	C. D. Geer		50,000	21,960	653,830	50,000	187,310	448,820	15,720	123,930	Chase N., N. Y.; Bk. of Calif., Port.; Anglo & Lon. Paris N., San F.
Camp Lewis 6,050 $ Pierce J7	(*See Fort Lewis*)													
Carnation 536 $ King H9	Snoqualmie Valley Bank $150–20% **98–315** d ⓑ●‡$'11 *par* 100	C. Beadon Hall	Isadore V. Hall	Ethel Bagwell		10,000	12,300	235,350		158,930	59,870	1,160	37,690	Chase N., N. Y.; Met. N., Seattle.
Cashmere 1114 Sp Chelan I 13	**Cashmere State Bank** $175–8% *par* 100 **98–190** d ⓑ●‡$'07	Geo. Sussex, Jr.	Grant Paton	Wm. McPherson	H. F. Lowers	25,000	19,520	506,210		352,320	105,620	16,020	76,780	Han. N., N. Y.; N. Bk. Com., Seat.; Spok. & East. Tr., Spok.; Columbia Valley, Wenatchee.
" —— "	**Farmers & Merchants Bank** $160 *par* 100 **98–189** d ⓑ●‡$'07	E. C. Long	McKinley Ellis	D. R. Moody	Edythe Coons	25,000	12,010	295,200		165,630	66,280	19,650	80,640	Cont. N. Bk. & Tr. Co., Chi.; Ex. N. and Fid. N., Spokane; Dex. Hor. N., Seattle.
Castlerock 829 P Cowlitz N6	**Castle Rock Bank** ●‡$'04 40% **98–218**	J. A. Byerly	M. P. Mason	G. L. Buland W. C. Graham, *A.C.*	M. P. Mason L. R. Ruth	25,000	30,870	617,310		179,160	293,580	550	199,890	Han. N., N. Y.; U. S. N., Port.; N. Bk. of Tacoma, Tacoma.
▲**Cathlamet** 422 P Wahkiakum N5	**Wahkiakum County Bank** $225–20% **98–219** d ⓑ●‡$'09 *par* 100	E. M. Orth	Sivert Olsen	C. E. Carlson	Agnete Larsen	20,000	9,290	312,150		129,290	146,590	13,400	52,200	Chase N., N. Y.; U. S. N. and Bk. of Calif. N. A., Port.; 1st N., Seattle.
Centralia 7549 $ Lewis L6	Farmers & Merchants Bank **98–46** ●‡$'11	B. H. Rhodes J. B. Wood, *V. P.*	B. H. Johnston W. B. Keir	C. Paul Uhlmann	C. J. Oliver	75,000	45,000	1,125,000		475,000	505,000	33,400	210,000	N. City, N. Y.; Seat. N., Seat.; Bk. of Cal. N. A., Tacoma; A. & L. P. N., San F.; 1st N., Port.
" —— "	First Guaranty Bank Inc. **98–44** ⓑ●‡$'03	Albert Smith		E. R. Fitzgerald	A. Poundstone F. O. Field	25,000	52,080	864,340		430,670	328,170	44,870	138,400	N. City, N. Y.; Dex.-Hor. N., Seat.; W. F. Bk. & Un. Tr., San F; U. S. N., Port.
" —— "	**FIRST NATIONAL BANK** ● $135 *par* 100 **98–47** d ⓑ●‡'15	C. O. Gingrich	J. D. Wonderly	J. E. Raught	F. L. Breen H. D. Gingrich	100,000	21,320	642,970	100,000	254,110	410,290	60,010	139,880	Chase N., N. Y.; N. Bk. Com. and Bk. of Calif. N. A., Seattle; U. S. N., Port.
Charleston 3338 $ Kitsap H6	(*See Bremerton*)													

Banks Advertising in this Directory give Prompt Attention to Collections and Correspondence

Digitized for FRASER

Washington

INDEX TO COUNTIES.

Adams.....K 20
Asotin.....N 24

Benton.....N 16

Chelan.....G 13
Clallam.....F 3
Clarke.....P 7
Columbia....N 22
Cowlitz.....N 6

Douglas.....H 16

Ferry.....D 20
Franklin....M 19

Garfield....M 23
Grant.....J 17
Grays Harbor..I 3

Island.....E 7

Jefferson.....G 3

King.....H 9
Kitsap.....H 7
Kittitas.....J 13
Klickitat.....P 13

Lewis.....M 8
Lincoln.....H 20

Mason.....I 5

Okanogan....D 16

Pacific.....M 3
Pend Oreille..D 23
Pierce.....K 8

San Juan.....D 6
Skagit.....D 9
Skamania.....O 9
Snohomish....F 10
Spokane.....H 22
Stevens.....D 22

Thurston.....K 6

Wahkiakum...N 4
Walla Walla..N 20
Whatcom....C 10
Whitman.....K 23

Yakima.....M 13

RAND McNALLY
POPULAR MAP OF
WASHINGTON

SCALE 1:2,028,000
1 Inch = 32 Statute Miles
1 Centimeter = 20.3 Kilometers
Statute Miles
Kilometers

Copyright by Rand McNally & Company, Chicago.
Made in U.S.A.

A. S. PRATT & SONS
WASHINGTON, D. C.
Trust Department — Accounting Systems
See Back of Washington, D. C. Map

FRASER
stlouisfed.org
rve Bank of St. Louis

Town and County. ▲County Seats. R.F.D. 12. S, Seat. SP, Spok. P, Port.	●Mem. A.B.A. ⁿNew §State †Priv. ‡Mem. State B. Ass'n. [Estab. ◆Fed. Res. Depts: T-Trust B-Bond d-SafeDep. ⓢSav. $LastSale %Div.	President.	Vice-President.	Cashier.	Ass't Cashier.	Liabilities. Paid-up Capital	Surplus and Profits	Deposits	Other Liabilities	Resources. Loans and Discounts	Bonds and Securities	Miscellaneous	Cash & Exchanges, Due from Banks	Principal Correspondents.
▲Chehalis 4558 $ Lewis L6	**COFFMAN-DOBSON BANK & TRUST CO.** $200–12% ◆ 98–59 dBⓈT•‡$'84	**N. B. COFFMAN** **Oldest Bank in** **Special attentio** **Send your item** *Please send 15c*	**T. C. RUSH** **D. T. COFFMAN** **S. W. Washingto** **n given Bill of L** **s direct to us.** *with each sight dra*	**D. T. COFFMAN** **H. S. BENNETT**, *Sec.* **n and largest in** **ading drafts.** *ft for presentation*	**J. H. DITZ** **C. R. MITCHELL**, *Tr* **dividual responsi** *and 50c for Credit*	$ 150,000 *. Off.* **bility.** *Reports.*	$ 105,750	$2 160 470	$ 892,190	$1 212 950	$ 785,350	$1 004 780	$ 305,330	Chase N., N. Y.; U. S. N., Port.; N. Bk. Com. and Dexter Horton N., Seattle; Bk. of Cal. N. A. and N. Bk. of Tacoma, Tacoma; Bk. of Cal. N. A., San F.
" ------ "	**FIRST NATIONAL BANK** $300–12% *par* 100 98–61 dⓈ•‡'09	**C. O. GINGRICH** **Special attentio** *Sight drafts 15c* **Reliable Credit**	**C. . ANDERSON** **n given Bill of L** *minimum.* **Reports, 50c in ad**	**A. E. JAEGER** **ading drafts, Cas** **vance.**	**WM. F. NOWADNICK** **h and Time Item**	50,000 **s.**	67,340	992,710	49,300	433,270	408,050	145,070	172,950	N. Bk. Com.. N. Y.; Bk. of Cal. N. A., Tacoma; Seat. N., Seattle; 1st N., Port.
" ------ "	Security State Bank *par* 100 98–60 dBⓈ•‡$'03	J. W. Alexander	J. T. Alexander	J. A. Wright		25,000	44,490	712,530	———	267,510	387,770	9,500	117,240	Seab. N., N. Y.; 1st N., Seattle; N. Bk. of Tacoma, Tacoma; Crocker 1st N., San F.
Chelan 896 Sp Chelan G16	Chelan State Bank dBⓈ•‡$'19 $180–12% *par* 100 98–403	H. W. Van Slyke	C. E. Whaley	E. W. Ostenberg	T. J. East R. Van Iorns	15,000	15,000	325,000	15,000	165,000	130,000	15,000	60,000	Chem. N., N. Y.; Spok. & Eastern Tr., Spok.; Seattle N., Seattle.
" ------ "	Miners & Merchants Bank $300–12% *par* 180 98–221 dⓈ•‡$'02	J. A. Van Slyke	Lloyd Ford	H. C. Ogden	John Van Slyke	25,000	28,830	328,850	———	183,740	92,520	29,160	77,260	Han. N., N. Y.; N. Bk. Com., Seattle; Fidelity N., Spokane.
Cheney 1252 Sp Spokane I 22	*National Bank of Cheney*	*(Consolidated with*	*Security National B*	*ank)*										
" ------ "	Security National Bank $165–8% 98–149 dⓈ•‡'06 *par* 100	W. J. Sutton	C. D. Martin R. H. Macartney	V. E. Rolfe E. F. Betz, *A. Cash.*	Florence Rue Mattie M. Stone	50,000	19,990	831,340	53,760	391,710	291,350	61,470	210,540	Seab. N., N. Y.; Fidelity N. and Am., Spokane; N. Bk. Co., Seattle; U. S. N., Port.
Chewelah 1288 Sp Stevens E23	**Bank of Chewelah** 98–174	•‡$'11 Thomas Bowers	Frank W. Dickey	Fred. W. Dickey	M. J. Ryan	15,000	7,280	209,060	———	152,250	35,300	9,710	34,080	N. Bk. Com., N. Y.; Ex. N., Spokane; Bk. of Colville, Colville.
" ------ "	**First National Bank** $165 98–173	Ⓢ•‡'07 F. L. Reinoehl	A. I. Kulzer	C. A. La Vigne	Thelma Danilson	25,000	4,170	276,550	23,900	172,180	107,500	12,030	37,900	Chem. N., N. Y.; Old N. Bk. & Un. Tr. Co. and Spokane & Eastern Tr. Co., Spokane.
Clarkston 1859 Sp Asotin M24	State Bank of Clarkston $204 98–141 dⓈ•‡$'07	A. E. Clarke	R. E. Denson	E. N. Clark	———	15,000	10,520	403,890	7,000	224,420	136,970	13,130	61,890	Spokane & Eastern Tr. Co., Spokane; 1st N., Lewiston, Ida.
Clearlake 1019 $ Skagit D8	First State Bank $150–8% 98–371	ⓈⓈ'14 C. E. Bingham	Julia R. Bingham	Q. R. Bingham	H. V. Guernsey	10,000	2,500	60,000	420	21,680	16,440	2,800	32,000	Han. N., N. Y.; N. City, Seattle; C. E. Bingham & Co. State, Sedro Woolley.
Cle Elum 2661 $ Kittitas J12	Cle Elum State Bank ⓈⓈ'04 98–223	Frank Carpenter	Wm. Rees	Roy Burch	———	50,000	23,480	1,168,760	———	494,200	381,800	13,610	352,620	Han. N., N. Y.; N. Bk. Com. and Union N., Seattle; N. Bk. of Tacoma, Tacoma.
" ------ "	First National Bank 98–368	•‡'14 W. E. Keehl	James Lane	J. C. Beeson	Jacob Bizyack, Jr.	50,000	48,590	956,580	9,000	178,130	653,590	20,970	211,480	N. Park, N. Y.; Seattle N., Seattle.
▲Colfax 3127 Sp Whitman K24	**COLFAX NATIONAL BANK** *par* 100 98–80 dⓈ•‡'84	**ALFRED COOLIDGE** **Oldest and Largest Bank in Whitman County.** **Save time and get service on Collections and Credit Reports by sending FEE IN ADVANCE:** ***Plain sight drafts, 15c; Credit Reports, 50c.*** **TRY US.**	**A. F. McCLAINE, Jr.** **CHAS. W. JOHNSON**	**HAROLD DAVIS**	**A. G. MARION** **C. E. SCRIBER**	**200,000**	**28,990**	**1,235,000**	**256,210**	**1,153,870**	**374,830**	**13,410**	**178,090**	**N. City, N. Y.; Bk. of Cal. N. A., San F. and Port.; Old N. Bk. & Un. Tr. Co. and Spokane & Eastern Tr. Co., Spokane.**
" ------ "	**COLFAX STATE BANK** $165–8% *par* 100 98–83 Ⓢ•‡$'08	J. J. Miller	R. M. Hanna	R. F. Bigelow	S. E. Perkins H. H. Lenhard	60,000	6,920	341,220	28,000	315,950	40,210	24,560	55,420	Chase N., N. Y.; Ex. N., Spokane; U. S. N., Port.; A. & L. P. N., San F.
" ------ "	Farmers National Bank $150–10% *par* 100 98–82 dBⓈT•‡'05	P. B. Stravens	J. J. Miller	E. W. Wagner	G. H. Wyman Clive E. Roberts	100,000	29,810	1,224,030	———	781,770	145,000	100,000	327,080	Chase N., N. Y.; Ex. N., Spokane; 1st N., Port.
" ------ "	First Sav. & Trust Bank of Whitman County $125–6% *par* 100 ◆98–81 dⓈT•‡$'05	H. G. DePledge	Alfred Coolidge	Ralph Jones	———	75,000	21,920	551,270	———	429,890	54,940	57,000	106,370	Chem. N., N. Y.; 1st N., Port.; Spokane & Eastern Tr. Co., Spokane; Bk. of Cal. N. A., San F.; Dexter Horton N., Seattle.
College Place 445 Sp Walla Walla O21	Citizens Bank 98–405	ⓈⓈ'19 S. D. Smith	T. A. Williams	W. W. Wasser	O. H. Martin	25,000	9,910	154,860	———	104,680	10,870	18,750	55,460	Chase N., N. Y.; 3d N. and Peo. State, Walla Walla.
Colton 382 Sp Whitman M24	Security State Bank *par* 100 98–224	d Ⓢ•‡$'06 M. Schultheis	B. F. Druffel	F. A. Smith	W. O. Druffel	25,000	12,000	377,000	———	241,000	103,000	13,000	57,000	Han. N., N. Y.; Spokane & Eastern Tr. Co., Fidelity N., and Old N. Bk. & Un. Tr. Co., Spokane; 1st N., Pullman.
▲Colville 1718 Sp Stevens D22	Bank of Colville 98–128	d Ⓢ•‡$'91 G. W. Peddycord	J. M. Williams	C. L. Baker	P. F. Schroeder	100,000	12,950	549,300	———	386,800	116,730	74,160	84,560	Han. N., N. Y.; Cont. N. Bk. & Tr. Co., Chi.; Ex. N., Spokane; Dexter Horton N., Seattle; Bk. of Cal. N. A., San F.
------ "	First National Bank 98–129	Ⓢ•‡'06 Hugh Waddell	H. R. Spedden	A. L. Rogers	J. B. Rogers S. E. Barnes	60,000	17,820	848,930	80,000	387,990	467,310	61,390	90,050	N. Park, N. Y.; Old N. Bk. & Un. Tr. Co., Spokane; Seattle N., Seattle.

Digitized for FRASER
https://fraser.stlouisfed.org
Federal Reserve Bank of St. Louis

Town and County. ▲County Seats. ☆R. R. 12 $ Seattle Sp Spok'ne P Port'l'd	●Mem. A. B. A. ¤New §State †Priv. ‡Mem. State B. Ass'n. [Estab. ◆Fed. Res. Depts: T-Trust B-Bond d-Safe Dep. ©Sav. $Last Sale %Div.	President	Vice-President.	Cashier.	Ass't Cashier.	Liabilities: Paid-up Capital	Liabilities: Surplus and Profits	Liabilities: Deposits	Liabilities: Other Liabilities	Resources: Loans and Discounts	Resources: Bonds and Securities	Resources: Miscellaneous	Resources: Cash & Exchanges, Due from Banks	Principal Correspondents.
Concrete 924 $ Skagit D10	**State Bank of Concrete** $165-10% 98-227 ©●‡$'15	G. A. Campbell J.C.Eden, *Ch. of Bd.*	Richard Thompson	W. D. Ross		$ 10,000	$ 26,370	$ 230,390		$ 65,120	$ 147,770	$ 9,570	$ 44,310	Dexter Horton N. and Seattle N., **Seattle**; C. E. Bingham & Co. State, Sedro Woolley.
Connell 311 Sp Franklin L19	State Bank of Connell $150-15% 98-228 dß©●‡$'07	W. A. Anderson	R. L. Olds	C. B. Unger	W. A. Anderson	15,000	9,590	233,760	$ 890	143,450	59,530	7,000	49,260	Chase N., N. Y.; **Old N.** Bk. & Un. Tr. Co. and Spok. & Eastern Tr., Spok.
Conway 204 $ Skagit E8	**First National Bank** $125-12% 98-383 d©●‡'15 *par* 100	John L. Melkild	Jas. O'Hearne	A. W. Garborg		25,000	11,890	222,550	25,000	108,420	142,530	5,970	27,520	N. Bk. Com., Seattle; 1st N., Mt. Vernon.
Cosmopolis 1512 $ Grays Harbor K3	First National Bank d©●‡'24 $204 *par* 100 98-452	Neil Cooney	E. C. Stone E. P. Doane	H. F. Sprague	M. L. Sprague	25,000	25,240	315,580	3,640	74,440	217,840	15,480	60,710	Met. N., Seattle; Grays Harbor N., Aberdeen.
Coulee 472 Sp Grant H17	Security State Bank d©●‡$'23 $110 *par* 100 ◆ 98-409	Chas. Schemmel	John R. Lewis	T. H. Twining		25,000	3,610	124,040		53,820	37,800	7,800	53,240	**Spokane & Eastern Tr. Co.**, Spokane; N. Bk. Com., Seattle.
▲**Coupeville** 343 $ Island E7	**Bank of Commerce** d©●$'04 98-230			C. H. Ruthford, *Mgr.*		(*Branch of Everett, Wash.*)								**Seattle N., Seattle.**
Creston 317 Sp Lincoln G20	Creston State Bank d©●‡$'02 $170-10% *par* 100 98-231	C. E. Funkhouser		R. M. Funkhouser		25,000	10,000	200,000		150,000	45,000	15,000	25,000	Cont. N. Bk. & Tr. Co., Chi.; Old N. Bk. & Un. Tr. Co., Spok.; Seat. N., Seat.
Custer 314 $ Whatcom B7	Custer State Bank d©‡$'14 $100 *par* 100 98-370	J. F. Tarte	B. M. Behme	C. B. Rehme		10,000	2,710	100,560		53,880	25,730	7,210	26,460	Seattle N., Seattle; Northw. N., Bellingham.
▲**Davenport** 1112 Sp Lincoln H21	**Lincoln County State Bank** $150-10% ◆ 98-145 ©●‡$'01 *par* 100	J. L. Thayer	C. L. Canfield	Fred W. Moe	A. V. Shanks	50,000	25,020	550,640		338,310	181,830	19,920	85,600	Chase N., N. Y.; Ex. N., Spokane; 1st N., Seattle.
▲**Dayton** 2695 Sp Columbia N22 " "	Broughton National Bank 98-94 ©●‡'09	J. L. Dumas	C. J. Broughton	C. B. Polly	A. L. Nilson	100,000	65,160	478,250	43,200	415,400	188,520	16,710	65,990	**N. Park, N. Y.**; Dexter Horton N., Seattle; U. S. N., Port; Ex. N., Spokane.
	Columbia National Bank $300-10% 98-93 ©†●‡'82	J. D. Ankeny	J. W. Jessee	George W. Jackson	J. G. Israel	100,000	131,730	1,173,690	80,860	1,050,690	196,760	25,680	213,160	Chase N., N.Y.; 1st N., Chi. and Port.; Old N. Bk. & Un. Tr. Co., Spokane.
Deer Park 1103 Sp Spokane F23	**First State Bank** ©●‡$'07 $100 98-233	O. F. Kelly	O. G. Follevaag	E. E. Wood		25,000	6,380	287,140		189,370	62,460	9,990	56,690	**Chase N., N. Y.; Spokane & Eastern Tr. Co., Spokane.**
Dryden 617 Sp Chelan H14	Dryden State Bank d©●‡$'20 $120 *par* 100 98-425	R. B. Field	Hubert Remley S. Reimann	D. H. Neher		20,000	4,060	100,170	620	77,040	21,260	10,050	16,510	Spok. & East. Tr., Spok.; **Leav. State, Leav.**; 1st N., Seattle; Col. Val., Wenatchee.
Duvall 258 $ King H9	Duvall State Bank d©●‡$'12 $120-10% *par* 100 98-353	C. B. Hall	E. Samzelius	J. I. Miller		15,000	3,990	118,910		77,310	35,400	5,860	19,350	**Chase N., N. Y.**; 1st N. and **N. Bk. Com., Seattle.**
E. Stanwood 327 $ Snohomish E8	State Bank of East Stanwood $215-10% 98-194 d©●‡$'10 *par* 100	Peter Henning	K. A. Knutsen K. T. Knutson	C. R. Amundson	L. M. Amundson	15,000	24,780	360,390		197,850	125,970	7,500	68,850	N. Bk. Com., N. Y.; Dex.-Hor. N., Seat.; Citiz. Bk. & Tr. Co., Everett.
Eatonville 861 $ Pierce K8	Eatonville State Bank $250-20% *par* 100 98-344 d©●‡$'13	F. M. Roberts	J. P. Weter	G. T. Hagen		10,000	14,730	241,390	1,000	116,730	89,000	6,200	55,190	**Bk. of Cal. N. A., Tacoma; Seattle N., Seattle.**
Edison 358 $ Skagit D7	**Farmers & Merch. Bk.** ‡$'08 98-236	N. B. Hannay	G. B. Grace	C. J. Moen		12,000	7,500	95,000		68,000	16,000		19,000	**Han. N., N. Y.; 1st N., Mt. Vernon.**
Edmonds 936 $ Snohomish G8	**State Bank of Edmonds** $180-12% 98-237 d©‡$'07 *par* 100	Geo. E. Hanson	O. C. Sorensen	H. V. Allen	O. N. Sorensen	25,000	17,770	342,220		95,370	191,220	18,020	80,360	Ill. Merch. Tr. Co., Chi.; **N. Bk. Com., Seattle; 1st N., Everett.**
Edwall 275 Sp Lincoln I 21	Bank of Edwall d©●‡$'02 $160-10% *par* 100 98-238	A. E. Reid	Herman Koch	H. C. Bancroft	W. K. Harper	25,000	13,690	145,490		126,940	10,590	11,070	35,570	**Chase N., N. Y.; Old N.** Bk. & Un. Tr. Co., Spokane; Seattle N., Seattle.
Elberton 244 Sp Whitman K24	Elberton State Bank 10% 98-239 d©‡$'09	J. M. Seagle	W. C. Seagle	J. L. Montzheimer		10,000	3,000	80,000		50,000	21,500	4,000	17,500	Colfax N., Colfax; Spokane & Eastern Tr Co., Spokane.
Elk 515 Sp Spokane F24	Elk State Bank d©$'21 $110 *par* 100 98-443	E. E. Emery	W. A. Nason	A. R. Bergman		15,000	2,600	75,520		27,230	48,460	2,350	15,080	**Spokane & Eastern Tr. Co.**, Spokane.
▲**Ellensburg** 3967 $ Kittitas K14	**Farmers Bank** d©●‡$'06 ◆ 98-64	R. L. Barnes	D. W. S. Ramsay C. C. McGranahan	J. C. Sterling	C. E. Robinson	100,000	66,110	1,180,000		471,550	695,340	40,500	138,730	**N. Park, N.Y.**; 1st N., Chi.; N. Bk. Com., Seattle; Am. Tr. Co., San F.
" "	**NAT'L BK. OF ELLENSBURG** $140-12% 98-62 dß©●‡'95 *par* 100	E. H. Snowden	F. S. Ross	J. M. Snowden		50,000	17,080	359,890	70,340	243,780	198,830	18,670	36,020	Chem. N., N. Y.; Dex.-Hor. N., Seattle; **Spok. & East. Tr., Spok.**; 1st N., Port.
" "	**WASHINGTON NATIONAL BANK** $200-12% 98-63 dß©†●‡'02 *par* 100	C. W. JOHNSONE **The facilities of to offer except having busine** *Send 15c with ea*	C. H. STEWART A. L. B. DAVIES **this bank enable lional service to b ss in the "KITTI** *ch sight draft and*	V. J. BOUILLON **us anks and individ TAS VALLEY."** *50c for Credit Rep*	R. L. FISCHER **uals** *orts.*	**100,000**	**39,820**	**1,304,390**	**100,060**	**644,820**	**497,550**	**70,000**	**325,740**	Seab. N., N. Y.; Seattle N. Seattle; Wells Fargo Bk. & Union Tr. Co., San F.; Ex. N., Spokane.
Elma 1253 $ Grays Harbor K4 " "	**Bank of Elma** d©●‡$'03 98-126	A. D. Devonshire	Geo. Simpson	E. L. France		25,000	33,100	621,390		193,010	375,520	15,000	95,950	**N. City, N. Y.**; N. Bk. of Tacoma, Tacoma; N. Bk. Com., Seattle; 1st N., Port.
	First National Bank d©●‡'10 $205 98-127 (*Formerly Farmers & Lumbermen's Bank*)	D. T. Coleman	James Glancey	C. C. Calavan	A. H. Fleming	25,000	4,740	239,780		97,180	114,620	3,500	54,220	Han. N., N. Y.; **Capital N., Olympia**; Seat. N., Seat.
Endicott 634 Sp Whitman K22	Bank of Endicott ●‡$'03 98-241	Isaac Neace	C. L. Wakefield	Louis Eilert	M. A. Sherman, Jr.	60,000	17,920	428,240		409,210	22,000	4,280	70,670	Cont. N. Bk. & Tr. Co., Chi.; Ex. N., Spok.; 1st N., Port.; Colfax N., Colfax.
Entiat 214 Sp Chelan H14	Entiat State Bank ●‡$'12 98-357	Wm G. Hughes	P. M. Martin	W. D. Wilson	Edythe C Wilson	10,000	6,300	103,000	10,500	70,960	35,390	4,700	18,740	Han. N., N.Y.; Spok. & East. Tr., Spok.; N. City, Seat.; Col. Val., Wenatchee.

Number under Name of Bank is the New Transit Number given to each bank in U. S. exclusively by The Rand-McNally Bankers' Directory, under the authority of The American Bankers Ass'n.

WASHINGTON—Continued

Non-Bank Towns with Nearest Banking Point (Indexed Acces.), Lawyers, Laws (indexed) in back of this volume. For Interest Rates, Holidays, etc., see Laws.

Town and County. ▲County Seats. F.R.D. 12: $.Sea. Br. SP. Spok. P Port.	●Mem. A.B.A. ¤New §State †Priv. ‡Mem. State B. Ass'n. [Estab. ◆Fed. Res. Depts: T-Trust B-Bond d-SafeDep. ⓢSav. $LastSale%Div.	President.	Vice President.	Cashier.	Ass't Cashier.	Liabilities. Paid-up Capital	Surplus and Profits	Deposits	Other Liabilities	Resources. Loans and Discounts	Bonds and Securities	Miscellaneous	Cash & Exchanges, Due from Banks	Principal Correspondents.
Enumclaw 1378 S King J8	**Enumclaw National Bank** $165-15% **98-158** dⓢ•‡'10	B. R. Kibler	Otto Tamm	Fay E. Smith	Walter Blake	$ 50,000	$ 38,000	$ 673,000		$ 220,000	$ 405,000	$ 33,480	$ 102,520	**N. Bk. Com., N. Y.; Dexter Horton N., Seattle; Bk. of Cal. N. A., Tacoma.**
" ------ "	**First National Bank** dⓢ•‡'04 $200-13% **98-157**	A. C. Johansen	A. G. Hanson	S. B. Lafromboise	F. L. Toman F. M. Murkowski	60,000	38,000	907,710		255,980	583,730	6,000	160,000	**N. City, N. Y.: 1st N., Chi.: N. Bk. of Tacoma, Tacoma; Seattle N., Seattle.**
▲**Ephrata** 628 Sp Grant J17	**First National Bank** $110 *par* 110 **98-400** dBⓢ•‡'18	L. C. Lauzier	William M. Clapp Louis Schneider	L. A. Nixon	Joe Niles	25,000	3,990	170,330		73,730	94,550	7,490	23,550	**Ex. N., Spokane; 1st N., Seattle.**
▲**Everett** 29,303 S Snohomish F8	**BANK OF COMMERCE** ◆ **98-2** •‡$1900	E. C. OLSON	G. S. ALDRICH	E. E. SEARLES	C. A. CRAFT J. M. WIESTER C. W. JOHNSON	150,000 (*Branch at Pine St.*)	57,110	1,972,260	$ 70,790	752,260	1,005,280	63,210	429,420	**N. City, N. Y.; Ill. Merch. Tr. Co., Chi.; Seattle N., Seattle; Anglo & Lon. Paris N., San F.**
	Cash and time matters given p		items, collections ersonal attention	, bill of lading dr . SEND YOUR B	afts and all bank USINESS DIREC	ing T.								
" ------ "	**CITIZENS BANK & TRUST CO.** 6% *par* 100 **98-4** dBⓢ†•‡$'13	N. L. Thompson	A. R. Metz F. L. Cooper	Frank L. Cooper	A. D. Stevenson A. J. Madden	100,000	30,010	1,331,620	9,500	797,090	425,360	21,560	227,110	Am. Ex. Irv. Tr. Co., N. Y.; 1st N., Minpls.; Dexter Horton N., Seattle; Wells-Fargo Bk. & Union Tr. Co., San F.
" ------ "	**EVERETT TRUST & SAV. BK.** **98-3** ⓈT•‡$ 02	W. C. Butler	Robert Moody	W. M. Jenkins	S. T. Burnham E. G. Startup	50,000	20,530	1,166,320	3,760	798,860	174,040	15,710	251,990	**Chase N., N. Y.;** Crocker 1st N., San F.; **Met. N., Seattle.**
" ------ "	**FIRST NATIONAL BANK** **98-1** ⓈT•‡'92	W. C. Butler	Wm. Howarth L. L. Crosby Robert Moody	J. A. Norway	H. D. Sloan J. H. Maulsby H. F. Carleton	500,000	176,530	10 298 240	97,680	5,687,280	3,324,430	330,230	1,730,510	**Han. N.,** N. City, **and Chase N., N. Y.;** Cont. N. Bk. & Tr. Co., **Chi.;** Crocker-**1st N.** and W. F. Bk. & Un. Tr. Co., **San F.;** Seattle N., N. Bk. of Com., and Dexter Horton N., Seattle; 1st N. and Merch. N., St. P.; Northw. N., Minpls.
" ------ "	**SECURITY NATIONAL BANK** $150-6% **98-5** dBⓢT•‡'20	F. C. Sheraton	T. H. Rowden C. W. Butler	O. A. Torgerson	Leo. Wilson	150,000	52,340	1,692,920	99,000	694,620	925,030	97,280	277,320	N. City, N. Y.; Bk. of Cal. N. A., San F. and Seattle.
Everson 618 S Whatcom B8	**Nooksack Valley State Bank** $230-8% **98-242** Ⓢ•‡$'06	C. R. Farnsworth	J. C. Richendrfer	Ray C. Ham	———	15,000	4,000	180,000	———	125,000	25,000	22,000	30,000	N. Bk. Com., N. Y.; Peo. Bk. & Tr., Seattle; Union Tr., Bellingham.
Fairfield 413 Sp Spokane I24	**Bank of Fairfield** Ⓢ•‡$'05 $150-10% *par* 100 **98-243**	Henry Treede	W. W. Hayward	O. E. Moss	Grace Willman	25,000	16,690	425,410		252,680	85,700	4,200	124,510	**Ill. Merch. Tr. Co.,** Chi.; **Spokane & Eastern Tr. Co., Spokane.**
Farmington 479 Sp Whitman J25	**Bank of Farmington** Ⓢ•‡$'87 $150-12% *par* 100 ◆ **98-244**	M. R. Fish	John O. Torpey	C. F. Kinzie	———	25,000	16,990	307,770	———	274,410	16,500	8,200	50,650	**Ex. N., Spokane.**
Ferndale 759 S Whatcom C7	**Citizens Bank** d Ⓢ•‡$'20 6% *par* 110 **98-427**	W. E. Shrader	J. A. Shields	P. E. Graves	Freda D. Fassett	25,000	3,490	149,980	1,100	98,620	46,760	11,820	22,370	Chase N., N. Y.; 1st N., Seattle; Bellingham N., Bellingham.
" ------ "	**First National Bank** dⓢ•‡'04 *par* 100 **98-245**	Percy Hood	John Slater	E. R. Campbell	———	25,000	16,270	609,640	———	321,370	226,790	11,160	91,580	Han. N., N. Y.; Dexter Horton N., Seattle; 1st N. and Northw. N., Bellingham.
Fort Lewis 6050 (*Tacoma P. O.*) S Pierce J7	**Army National Bank** dⓢ•‡'20 $250-25% *par* 100 98-401	J. T. Gregory	D. S. Robinson	J. E. Pinkham	Riley Kuehn	25,000	30,320	412,470		226,190	165,870	9,000	67,230	Chase N., N. Y.; N. Bk. of Tacoma, Tacoma.
▲**Friday Harbor** 522 S San Juan D5	**San Juan County Bank** 12% **98-246** Ⓢ•‡$'93	Gene C. Gould	C. M. Tucker	Cecil L. Carter	B. O. Cahail	35,000	24,270	608,410	3,870	262,580	304,070	20,000	84,900	**N. City, N. Y.; Bk. of Cal. N. A., N. Bk. Com., and Seattle N., Seattle.**
Garfield 776 Sp Whitman K24	**Garfield National Bank** •‡'08 $125-10% **98-166**	G. W. Nye	C. A. Gwinn	J. E. Miller	B. N. Miller	25,000	4,800	99,420	25,000	54,010	35,000	27,070	38,140	**Fidelity N., Spokane.**
" ------ "	**State National Bank** dⓢ•‡'02 $150-10% *par* 100 **98-165**	E. C. Johnson, Jr.	R. C. McCroskey	Don M. Johnson	Lola Sherar	50,000	27,000	360,000	———	300,000	50,000	———	87,000	**Cont. N.** Bk. **& Tr. Co., Chi.; Old N.** Bk. & Un. Tr. Co. **and Ex. N., Spokane.**
Georgetown S King H8	(*See Seattle*)													
Gig Harbor 216 S Pierce K8	**First National Bank** Ⓢ‡'27 $120 *par* 100 98-454	N. C. Nielsen	Ross Black T. H. Burgess	R. Van Osterhout	———	25,000	2,500	127,940	———	16,900	92,010	7,870	38,650	N. Bk. of Tacoma, Tacoma; N. Bk. Com., Seattle.
▲**Goldendale** 1274 P Klickitat P13	**National Bank of Goldendale** *par* 100 **98-432** dⓢ•‡'26	C. T. Camplan	C. E. Crooks A. L. Hall	M. W. Beck	F. A. Bruner	50,000	7,120	372,400	———	204,920	138,770	12,690	73,120	U. S. N., Port.; Spok. & Eastern Tr. Co., Spok.; N. Bk. of Com., Seattle.
" ------ "	**Pioneer State Bank** dⓢ•‡$'26 $190 *par* 100 98-151	A. C. Keefhaver	John R. McEwen N. B. Brooks	J. J. Fry	C. E. Coley J. C. Kaidera	50,000	44,740	742,670	———	523,100	159,520	22,570	132,220	Han. N., N. Y.; U. S. N., Port.; Dexter Horton N., Seattle.
Grandview 1011 Sp Yakima N16	**First National Bank** dⓢ•‡'19 $200-8% *par* 200 98-249	A. L. Thiele	E. Weber	L. B. Judd	J. L. Lutz	25,000	8,630	352,710	———	190,070	68,950	26,500	100,810	Chase N., N. Y.; **Seattle N., Seattle;** Old N. Bk. & Un. Tr. Co., Spokane; Yakima N., Yakima.
Granger 412 Sp Yakima N15	**Union Bank** Ⓢ•‡$'05 10% *par* 100 98-250	J. H. Alford	S. J. Craig	W. M. Christensen	Jack Harris	10,000	3,740	83,460	———	63,600	11,150	9,670	12,770	Yakima N., Yakima; Old N. Bk., Spokane; 1st N., Seattle.
Granite Falls 632 S Snohomish F9	**Granite Falls State Bank** $110-4% *par* 100 98-251 dⓢ•‡$'07	John H. Curtis	Ulrich Scherrer	Geo. D. Thompson	———	15,000	6,480	119,980	———	95,280	17,850	7,230	21,100	**Chase N., N. Y.; N. City, Seattle;** Citiz. Bk. & Tr. Co., Everett.
Greenacres 707 Sp Spokane H24	**Fruitgrowers State Bank** **98-438** Ⓢ‡$'20	H. N. Fogle	J. A. McMillan	B. C. Telyea	———	15,000	2,120	95,410	———	55,790	25,610	7,170	23,960	**Old N. Bk. & Un. Tr. Co., Spokane.**
Hamilton 462 S Skagit D9	**Hamilton State Bank** ‡$'14 98-367	H. A. Moore	F. E. Slipper	O. E. Thompson	M. J. Smith	10,000	2,000	110,000	———	75,000	———	———	35,000	**N. City, N. Y.; N. Bk. Com. and Seattle N., Seattle; C. E. Bingham & Co. State, Sedro Woolley.**
Harrington 882 Sp Lincoln I20	**Harrington State Bank** $140-10% **98-187** dBⓢ•‡$'04 *par* 100	John E. Russell	H. O. Gilliland	Jake Hopp, Jr.	Lyle Bailey	30,000	9,530	292,650	———	218,370	49,370	15,200	49,250	**Chase N., N. Y.;** Old N. Bk. & Un. Tr. Co., Spokane; **Seattle N.,** Seattle.
Hartline 282 Sp Grant H18	**Hartline State Bank** *par* 100 88-254	H. T. Jones	J. M. Osborn	B. S. Jones	———	25,000	9,230	65,190	———	49,010	13,850	4,000	32,570	Cont. N. Bk. & Tr. Co., Chi.; Old N. Bk. & Un. Tr. Co., Spokane; 1st N., Seat.

Digitized for FRASER
https://fraser.stlouisfed.org/
Federal Reserve Bank of St. Louis

Banks Advertising in this Directory give Prompt Attention to Collections and Correspondence

Number under Name of Bank is the New Transit Number given to each bank in U. S. exclusively by The Rand-McNally Bankers' Directory, under the authority of The American Bankers Ass'n.

WASHINGTON—Continued

Non-Bank Towns with Nearest Banking Point (Indexed Acces.), Lawyers, Laws (indexed) in back of this volume. For Interest Rates, Holidays, etc., see Laws.

Town and County. ▲County Seats. F.R.D. 12. S, Seattle Sp. Spokane P. Port.	●Mem. A.B.A. ⁿNew §State †Priv. ‡Mem. State B. Ass'n. [Estab. ◆Fed. Res. Depts: T-Trust B-Bond d-Safe Dep. ⑤Sav. $Last Sale %Div.	President.	Vice-President.	Cashier.	Ass't Cashier.	Liabilities. Paid-up Capital	Surplus and Profits	Deposits	Other Liabilities	Resources. Loans and Discounts	Bonds and Securities	Miscellaneous	Cash & Exchanges, Due from Banks	Principal Correspondents.
Hillyard Station Sp	*(See Spokane, Wash.)*													
Hoquiam 11,126 $ Grays Harbor K2	Bank of Hoquiam d⑤†•‡§'25 $175 *par* 100 ◆ 98-41	F. G. Foster	R. D. Emerson A. G. Rockwell	A. G. Rockwell	M. M. Pattison R. E. Johnson	$ 100.000	$ 80,390	$2 099 780		$ 952,140	$ 799,100	$ 53,850	$ 475,070	N. City, N.Y.; Cont. N. Bk. & Tr. Co., Chi.; A. & L. P. N., San F.; Met. N., Seat.; U. S. N., Port.
" ------ "	**First National** Bk. d⑤†•‡'89 $450-27% *par* 100 98-39	Gaylord Adams	C. G. Blagen	R. E. Dawdy	R. M. Trough	400,000	223,720	4,093,590	$ 220,220	1,585,570	2,472,880	80,020	799,050	**N. City, N. Y.**; Cont. N. Bk. & Tr. Co., Chi.; N. Bk. of Com., Seat.; **A.** & L. P. N., **San F.**; West Coast N., Port.
" ------ "	*Lumbermens Bank & Tr. Co.*	*(Merged with First*	*National Bank)*											
Hunters 214 Sp Stevens F20	Hunters Exchange State Bank $110-10% 98-256 d⑤•‡§'19 *par* 135	Hugh Waddell	Henry R. Spedden	H. C. Cardle		15,000	7,000	150,000		110,000	35,000	2,000	25,000	1st N., Chi. and Colville; Old N. Bk. & Un. Tr. Co., Spokane.
Ilwaco 787 P Pacific N 2	First National Bank ⑤•‡'22 $140-8% 98-428	S. C. Lochrie	Lester B. Wood	E. D. Dungan		25,000	6,350	334,610		149,990	107,400	20,840	87,730	Bk. of Ore. City, Ore. City; U. S. N., Port.
Ione 541 Sp Pend Oreille C23	**Ione State Bank** d⑤•‡§'09 $150-10% *par* 120 **98-257**	T. S. Jayne	Geo. Brown J. A. McIntyre	E. Thompson	Ethel Briggs	15,000	6,970	242,520	970	125,310	74,690	10,600	54,850	**Chase N., N. Y.; Old N.** Bk. & Un. Tr. Co. and **Spokane & Eastern Tr. Co., Spokane.**
Issaquah 791 $ King H9	**Issaquah State Bk.** d⑤•‡§'13 $130-8% *par* 100 **98-259**	A. J. Peters	J. H. Gibson	Theo. Kinnune	W. L. Peters	25,000	7,420	418,600		227,100	138,730	27,510	57,680	Am. Ex. Irv. Tr. Co., N. Y.; 1st N., N. Bk. Com. and Peo. Bk. & Tr. Co., Seattle.
Kalama 1228 P Cowlitz O6	Kalama State Bank d⑤‡§'16 **98-389**	G. L. Buland Jr.	Edw. Schauble J. S. Cloninger	G. N. Campbell, *Cash. and Mgr.*	C. H. Windnagle Edw. Schauble	30,000	19,000	306,870	490	125,110	153,040	30,760	47,450	U. S. N. and West Coast N., Port.
▲**Kelso** 2228 P Cowlitz O6	**COWLITZ VALLEY BANK** $250-22% ◆ **98-445** d⑤•‡§'21	Wallace Hunting-ton	J. S. Robb	L. M. Cleek	A. G. Manke	30,000	34,620	538,830	40,000	230,470	318,630	19,450	74,900	Am. Ex. Irv. Tr. Co., **N. Y.**; U. S. N., Port.; 1st N., Seat.; W. F. Bk. & Un. Tr., San F.
" ------ "	**FIRST NATIONAL BANK** $150-12% **98-107** d⑤•‡'07 *par* 100	G. L. Buland	L. C. Wallace	C. C. Bashor	W. E. Stone H. C. Dunham	100,000	30,000	950,000	25,000	350,000	410,000	90,000	250,000	Seab. N., N. Y.; U. S. N., Port.; **Seattle N., Seattle**; N. Bk. of Tacoma, Tacoma.
Kennewick 1684 Sp Benton O18	**FIRST NATIONAL BANK** $150 *par* 100 **98-147** d⑤•‡'07	**O. A. FECHTER** **"SEND US YO** **Collections, Bil** **Remitted for on** *Send 15c with Sig*	**A. F. BROWN** **UR KENNEWICK** **l of Lading Draft** **Day of Payment.** *ht Drafts; 50c for Cr*	**E. C. TWEET** **ITEMS DIRECT.** **s, Cash and Time** *edit Reports.*	**JAY L. BLISS** **"** **Items**	50,000	10,120	410,570	24,400	220,780	129,970	37,880	106,460	Am. Ex. Irv. Tr. Co., N. Y.; **1st N., Port. and Seattle; Fidelity N. and Spokane & Eastern Tr. Co., Spokane.**
Kent 2282 $ King I8	**FIRST NATIONAL BANK** $400-25% **98-108** d⑤•‡'01	F. T. Jenks	H. B. Madison	M. W. Morrill	J. H. Leach	50,000	25,460	889,500		397,080	417,850	47,820	102,210	N. Bk. Com., N. Y.; Dexter Horton N., Seattle; Am. N., St. P.
" ------ "	**KENT NATIONAL BANK** $275-30% **98-109** d⑤•‡'06 *par* 100	J. A. Oliver	W. H. Overlock, Jr.	W. A. Harn	F. K. Mullen	40,000	15,400	557,840		262,050	249,050	29,500	73,350	**N. City, N. Y.**; Seattle N., Seattle.
Kettle Falls 276 Sp Stevens D21	**Bank of Colville** •‡§'05 **98-203**			J. M. Williams, *Mgr.*		(*Branch of Colville, Wash.*)								N. Bk. Com., N. Y.; Cont. N. Bk. & Tr. Co., Chi.; Ex. N., Spok.; Un. N., Seat.; Bk of Cal. N. A., San F.
Kirkland 1354 $ King H8	First National Bank d⑤•‡'21 *par* 100 **98-440**	F. M. Roberts	J. P. Weter O. S. Penney	C. A. Shinstrom		25,000	9,870	417,190	1,560	228,290	158,080	10,040	57,200	Seattle N., Seattle.
Kittitas 200 $ Kittitas K14	**Kittitas State Bank** d⑤•‡§'11 $130-5% *par* 100 98-340	G. W. Snodgrass	M. Schorman	R. C. Grochow		25,000	5,500	55,000	16,000	56,000	7,800	25,700	12,000	Met. N., Seattle; Wash. N., Ellensburg.
La Center 167 P Clarke P7	**La Center State Bank** ‡§'11 **98-334**	F. F. Myers	A. A. Harrison	C. A. Button	P. A. Pederson	10,000	4,000	140,000		120,000			30,000	**U. S. N., Port.; Wash. Ex., Vancouver.**
La Conner 516 $ Skagit E7	**La Conner State Bank** •‡§'12 10% 98-354	N. B. Hannay	A. I. Dunlap	G. A. Cornwall	Signe E. Elde	25,000	18,590	261,700		174,330	94,230	2,200	34,530	N. Park, **N. Y.**; 1st N., Seattle and Mt. Vernon.
Lacrosse 400 Sp Whitman K22	First State Bank d⑤•‡§'11 $150-10% ◆ **98-266**	Al Camp.	G. O. Camp	Ira M. Camp	W. C. Darden	60,000	21,760	419,710	93,830	450,020	69,510	10,970	64,800	Old N. Bk. & Un. Tr. Co., and Ex. N., Spokane; Colfax N., Colfax; U. S. N., Port.
" ------ "	Security State Bank d⑤•‡§'14 $125-10% *par* 100 ◆ 98-373	J. B. Taggart	J. E. Moore	David Taggart	Mary M. Neiertz	30,000	4,860	106,450		99,960	10,000	4,440	26,910	Colfax N., Colfax; Fidelity N., Spokane.
Lake Stevens 415 $ Snohomish F9	Bank of Lake Stevens 98-253 d⑤•‡§'10	W. P. Bell	F. L. Cooper	C. G. Cockburn		10,000	6,500	122,870		56,210	59,000		21,260	1st N., Seattle; Citiz. Bk. & Tr. Co., Everett.
Lamont 165 Sp Whitman J22	**Lamont State Bank** d⑤•‡§'08 98-267	R. W. McCall	W. W. Shields	E. A. Shields		10,000	11,740	82,650		65,270	5,260	3,200	30,680	Ex. N., Spokane; Drov. N., Chi.
Langley 274 $ Island F7	Langley State Bank d⑤•‡§'13 $100 *par* 100 **98-362**	E. E. Peterson	J. H. Guffey	E. E. Noble	Bessie Noble Helen L. Peters	10,000	2,000	93,580	6,030	47,070	23,700	10,410	30,410	Citiz. Bk. & Tr. Co., Everett: N. Bk. Com., Seattle.
Latah 330 Sp Spokane I 24	**Bank of Latah** •‡§'07 $150 *par* 100 **98-268**	Wm. A. McEachern	C. P. Lang	Helen B. Peirson		15,000	5,000	120,000		85,000	28,500	4,500	22,000	Seab. N., N. Y.; **Ex. N.** and Spok. & East. Tr. Co., Spokane; Bk. of Cal. N. A., Port.

Banks Advertising in this Directory give Prompt Attention to Collections and Correspondence

Town and County. ▲County Seats. F.R.D.12; S.Seat. Br. Sp. Spok. P. Port.	●Mem. A.B.A. ?New §State †Priv. ‡Mem. State B. Ass'n. [Estab. ◆Fed. Res. Depts: T-Trust B-Bond d-Safe Dep. ⓢSav. $Last Sale %Div.	President.	Vice-President.	Cashier.	Ass't Cashier.	Liabilities. Paid-up Capital	Surplus and Profits	Deposits	Other Liabilities	Resources. Loans and Discounts	Bonds and Securities	Miscellaneous	Cash & Exchanges, Due from Banks	Principal Correspondents.
Leavenworth 1791 Sp Chelan H13	Leavenworth State Bank $200-16% 98-123 ⓢ●‡$'10	R. B. Field	M. W. Starks	R. F. Taylor	Henry Woldtvet Thos. J. Day	$ 25,000	$ 28,430	$ 496,880	$ 1,000	$ 404,230	$ 43,040	$ 13,910	$ 90,120	N. Park, N. Y.; Cont. N. Bk. & Tr. Co., Chi.; 1st N. Seat.; Spok. & East. Tr., Spok.
Lind 724 Sp Adams K20	First National Bank d ⓢ●‡'08 $125-10% *par* 100 98-172	H. E. Gritman	J. T. Dirstine O. H. Greene	H. S. Snead	J. F. Gibson	35,000	14,220	420,900	10,000	243,810	103,500	16,500	116,310	N. City, N. Y.; Dexter Horton N., Seattle Spok. & East. Tr. and Old N. Bk. & Un. Tr. Co., Spok.; 1st N., Ritzville.
Longview 6025 P Cowlitz O5	First National Bank 98-451 d§ⓢ†●‡'23	L. L. Goodrich	S. M. Morris E. W. Ross	M. R. Couch	W. C. Ables D. R. Laird	125,000	29,650	1,229,700	20,310	544,600	346,000	91,050	422,990	N. Park, N.Y; Dex. Hor. N., Seat.; Anglo & Lon. Paris N., San F.; 1st N., Port.
" "	Lumbermans Bank & Tr. Co 98-450 ⓢ†●‡$'23	H. H. Rock	George West	George West	G. P. Lake	60,000	11,760	504,450	———	285,360	152,070	44,260	94,520	Chase N., N. Y.; U. S. N., Port.; N. Bk. Tacoma, Tacoma.
Lyman 492 S Skagit D9	Lyman State Bank ⓢ‡$'12 $125-8% 98-355	W. M. Kirby	H. A. La Plant	F. C. Fellows	———	15,000	5,900	164,210	1,300	67,180	63,030	13,350	42,840	Dexter Horton N., Seattle.; C. E. Bingham & Co. State, Sedro Woolley.
Lynden 1244 S Whatcom B7	First National Bank $300-20% 98-270 d§ⓢ†●‡'05 *par* 100	P. M. Serrurier	T. A. Serrurier B. C. Crabtree	W. B. Vander Griend	Emma Bennett G. Serrurier	50,000	22,070	746,970	50,000	504,540	197,630	46,900	119,970	N. Park, N. Y.; 1st N., Seattle; Bk. of Nova Scotia, Vancouver, B. C.
" "	Peoples State Bank d ⓢ●‡$'21 $180-8% *par* 100 98-442	J. W. Stearns	J. P. Boerhave	J. Van Dalfsen	Dan P. Stearns	40,000	21,330	302,540	9,000	232,020	69,570	4,600	66,670	Han. N., N. Y.; Dexter Horton N., Seattle.
Mabton 547 Sp Yakima N15	Community State Bank $100 98-414 d ⓢ●‡$'19	S. F. Ganders	I. E. Foss, *V. P. & Mgr.*	E. B. Brewer	Alice Varnum	25,000	9,000	229,000	———	200,000	30,000	———	10,000	Dex. Hor. N., Seattle; 1st N., Port.; Yakima Valley Bk. & Tr. Co., Yakima.
Malden 1005 Sp Whitman J23	Farmers & Merch. State Bk. 6% 98-154 ⓢ$'08	Ole Melhus	Charles Peterson	R. E. Gullick	———	20,000	———	75,000	———	65,000	———	———	30,000	Han. N., N. Y.; Cont. N. Bk. & Tr. Co., Chi.; Bk. of Cal. N. A., Seattle; Ex. N., Spokane.
Marcus 551 Sp Stevens C21	Guaranty State Bank d ⓢ●‡$'10 20% 98-284	Hugh Waddell	E. K. Moore	E. S. Moore	E. K. Moore	10,000	7,540	125,080	———	66,510	29,070	7,650	39,390	Old N. Bk. & Un. Tr. Co., Spokane; 1st N., St. P. and Colville.
Marlin 297 Sp Grant I 19	Farmers Bank of Krupp ●‡$'06 98-264	John Erickson	Daniel T. Cross	A. M. Amende	———	10,000	6,000	84,910	———	60,160	8,200	4,860	27,760	Dexter Horton N., Seattle; Spokane & Eastern Tr. Co., Spokane.
Marysville 1244 S Snohomish F8	Marysville State Bank *par* 100 98-275 ⓢ●‡$'91	L. C. Smith	C. E. Munn	E. E. Colvin	———	25,000	8,560	413,990	———	138,640	215,160	6,940	93,600	N. Bk. Com., Seattle; 1st N., Everett.
McCleary 1320 S Grays Harbor I 4	Bank of McCleary ⓢ●‡$'21 $200 98-444	Henry McCleary	Wm. McCleary	C. W. Bridgham	G. R. Gilchrist Ole Lindstrom	25,000	6,440	240,410	———	153,250	51,200	3,280	64,130	Capital N., Olympia; Dexter Horton N., Seattle; Mellon N., Pitt.
Medical Lake 2545 SP Spokane H22	First National Bank d ⓢ●‡'04 98-274	B. W. Hughes	A. E. Reid	F. H. Kirchhoffer	Lester Lefevre	25,000	13,320	266,510	24,430	161,630	123,340	16,730	27,570	Chase N., N. Y.; Old N. Bk. & Un. Tr. Co., Spokane.
Metaline Falls 153 Sp Pend Oreille B23	Metaline Falls State & Sav. Bk. *par* 100 98-275 ⓢ●‡$'11	J. R. Neelands	R. A. Bailey	O. E. Havens	———	10,000	2,450	115,010	———	52,010	38,000	2,860	34,590	N. City, N. Y.; Spokane & Eastern Tr. Co., Spokane.
Millwood 300 Sp Spokane H23	Spokane Valley State Bank $125-10% 98-433 d ⓢ●$'20 *par* 100	W. A. Brazeau	S. J. Lavender	R. K. Wheeler	E. K. Carstens	20,000	1,360	178,570	1,680	111,390	50,030	15,080	25,110	Ex. N. and Old N. Bk. & Un. Tr. Co., Spokane.
Monroe 1675 S Snohomish G9	First National Bank d ⓢ●‡'04 8% *par* 100 98-120	George Wagner	Walter S. Camp	R. W. Jellson	J. A. Kindle	25,000	17,000	485,600	7,000	57,000	403,000	2,300	72,300	Han. N., N. Y.; 1st N., Seattle and Everett.
" "	Monroe National Bank 98-121 ⓢ●‡'09	C. F. Elwell	Arthur Bailey	Whit H. Clark	O. G. Dorcas	25,000	12,360	332,400	———	163,210	93,660	15,350	97,540	Seattle N., Seattle.
▲**Montesano** 2158 S Grays Harbor K3	Montesano National Bank *par* 100 98-90 d ⓢ●‡'01	D. T. Coleman	W. E. Johnson	R. S. Coulter	F. A. Tarr	50,000	11,270	528,730	33,700	201,190	290,280	42,000	90,230	Han. N., N. Y.; Seattle N., Seattle.
" "	Montesano State Bank 30% *par* 100 98-89 d ⓢ●‡$'97	A. D. Devonshire	———	W. H. France	R. B. Kemp H. G. Bernard	50,000	84,450	1,295,720	———	579,500	558,170	20,660	271,840	N. City, N. Y.; N. Bk. Com., Seattle; Crocker 1st N., San F.; N. Bk. of Tacoma, Tacoma.
Morton 522 S Lewis M8	State Bank of Morton ⓢ●‡$'11 98-338	L. F. Phelps	J. Moorcroft	H. S. Crothers	G. H. Samuelson	12,000	4,000	180,000	4,000	75,000	65,000	———	30,000	Seab. N., N. Y.; N. Bk. Com., Seattle; N. Bk. of Tacoma, Tacoma; Coffman-Dobson Bk. & Tr. Co., Chehalis.

Digitized for FRASER
https://fraser.stlouisfed.org
Federal Reserve Bank of St. Louis

Number under Name of Bank is the New Transit Number given to each bank in U. S. exclusively by The Rand-McNally Bankers' Directory, under the authority of The American Bankers Ass'n.

WASHINGTON—Continued

Non-Bank Towns with Nearest Banking Point (Indexed Acces.), Lawyers, Laws (indexed) in back of this volume. For Interest Rates, Holidays, etc., see Laws.

Town and County. ▲County Seats. F.R.D.12;S.Seat.Br. SP. Spok. P. Port.	●Mem. A.B.A. ?New §State †Priv. ‡Mem. State B. Ass'n. [Estab. ◆Fed. Res. Depts: T-Trust B-Bond d-SafeDep. ⓢSav. $LastSale%Div.	President.	Vice-President.	Cashier.	Ass't Cashier.	Liabilities. Paid-up Capital	Surplus and Profits	Deposits	Other Liabilities	Resources. Loans and Discounts	Bonds and Securities	Miscellaneous	Cash & Exchanges, Due from Banks	Principal Correspondents.
▲Mount Vernon $ Skagit E7 3341	**FIRST NATIONAL BANK** 98-95 ⓢT●‡'89	N. B. HANNAY N. J. MOLDSTAD, *Ch. of Bd.* SEND US YOUR "MOUNTVERNO N" ITEMS DIRE CT FOR PROMP T, Plain sight drafts 15c. PERSONAL ATTENTION. Credit reports 50c.	R. G. HANNAFORD	G. B. GRACE	R. C. MOEN	$ 100,000	$ 33,540	$1 439 690		$ 572,960	$ 723,550	$ 43,050	$ 284,690	N. Park. N. Y.: 1st N., Seattle; Anglo & Lon. Paris N., San F.
" ------ "	Mt. Vernon National Bank $140-10% 98-97 dⓢ●‡'14 *par* 100	H. S. Ruley	G. O. Moen	R. L. Davis	L. G. Davis Grover Larson	50,000	14,000	738,190		435,380	162,920	47,890	156,010	Han. N., N. Y.; Peo. Bk. & Tr Co., Seattle.
" ------ "	**SKAGIT NATIONAL BANK** 20% 98-347 ⓢT●‡'11	E. Branchflower	F. C. Pickering	Frank H. Jenne	J. C. MacGinnitie	50,000	22,940	664,110		333,000	248,160	35,110	120,780	Chase N., N.Y.; Dexter Horton N., Seattle.
Moxee City 297 Sp Yakima M14	Moxee State Bank $100-5% *par* 100 98-347	L. H. Desmarais	G. E. McGrath	J. E. McGrath	M. Longtin	10,000	5,500	138,590	$ 7,900	83,720	32,560	6,400	38,020	Fidelity N., Spokane; Dexter Horton N., Seattle; Yakima Valley, Yakima.
Naches 325 Sp Yakima L13	Naches State Bank $140-10% 98-277	T. E. Forsyth	S. G. Allan	J. R. Reynolds	E. G. Littel	25,000	6,500	143,500		110,000	34,350		25,650	Seab. N., N. Y.; Seattle N., Seattle.
▲Newport 950 Sp Pend Oreille E24	Farmers State Bank $100 98-421	M. Fox, Sr.	W. F. Bowman M. Fox, Jr.	C. M. Johanson	C. S. Peterson	25,000	4,270	159,300		74,800	68,990	9,920	34,860	N. Bk. Com., N. Y.; Ex. N., Spok.; 1st N., St. Paul.
" ------ "	Security State Bank 98-156	G. W. Sutherland	E. W. Anderson G. W. Vickerman	A. M. Tourtellotte	E. E. Jones	25,000	34,200	642,720	11,010	201,920	369,310	22,550	119,160	Chase N., N. Y.; Fidelity N., and Old N. Bk. & Un. Tr. Co., Spok.
Nooksack 283 $ Whatcom B8	Farmers & Merchants State Bank 98-439	S. G. Mather	A. E. Johnson	C. L. Stone	L. T. Stone	15,000	1,500	100,000		69,000	10,000		20,000	N. Bk. Com., Seattle; Northw. N., Bellingham.
North Bend 387 $ King I 10	State Bank of Northbend $200-20% 98-278 *par* 100	W. C. Weeks	A. W. Pratt	C. Beadon Hall	C. J. Rud	10,000	12,330	219,150		124,020	53,680	5,000	58,770	Chem. N., N. Y.; 1st N., Seattle.
Northport 906 Sp Stevens B22	Miners & Smelters Bank $125 98-387	Wm. A. Munroe	D. W. Williams	F. B. Robinson	Garland M. Davis	10,000	6,100	95,560	160	58,780	20,050	6,040	26,940	Ex. N., Spokane; Bk. of Colville, Colville.
Oakesdale 816 Sp Whitman J23	Commercial State Bk. *par* 100 98-169	H. W. Hanford	A. Coolidge	P. C. Kerr		25,000	29,540	505,690		385,030	93,730	5,770	75,830	Chase N., N.Y.: Spok. & East. Tr., Spok.; Bk. of Cal. N. A., Port.
Oak Harbor 337 $ Island E6	Oak Harbor State Bank 10% *par* 100 98-280 ⓢT●‡'10	Robert Moody	L. L. Crosby	J. M. Pratt	Barney Riksen	15,000	15,330	205,690	820	77,580	100,990	2,710	55,560	**Chase N., N. Y.; 1st N., Everett.**
Oakville 396 $ Grays Harbor K5	Oakville State Bank $220-10% *par* 100 98-281	C. N. Mills	Albert Moon	McKinley Kane		10,000	5,800	133,500		52,850	60,460	7,610	28,380	N. Bk. Rep., Chi.; N. Bk. of Tac., Tac.; N. Bk. Com., Seat.
Odessa 1050 Sp Lincoln I 19	Farmers & Merchants Bank 10% *par* 100 ◆98-336 dⓢ●‡'15	L. G. Nuelsen	J. C. Janikula	Hy. W. Rieke	H. H. Rieke E. H. Roeders	25,000	25,000	570,000		390,000	80,000	75,000	75,000	Spokane & Eastern Tr. Co., Spokane; Dexter Horton N., Seattle.
" ------ "	First National Bk. in Odessa $300-15% 98-282 d●‡'11	G. W. Finney	W. L. Smith H. C. Phillips	A. M. Michaelsen	H. G. Cordes	40,000	12,500	670,000		410,000	210,000	275,000	75,000	Chase N., N. Y.; Seattle N. and 1st N., Seattle; Old N. Bk. & Un. Tr. Co., Spokane.
▲Okanogan 1015 Sp Okanogan E17	Commercial Bank $100 ◆ 98-192 *par* 100	P. D. Smith	Wm. Baines	J. E. Bassett	W. B. Williams E. C. Copple	50,000	10,300	317,680	22,940	219,510	92,280	44,590	44,540	Han. N., N. Y.; Fid. N., Spokane; Seat. N., Seat.
" ------ "	First National Bank $150-8% 98-191 dⓢT●‡'09 *par* 100	Harry J. Kerr	J. R. Everett	H. Gordon Kerr	W. R. Drewry Ann E. Carlson	50,000	10,560	757,500	48,790	450,280	215,020	29,690	171,850	Han. N., N. Y.; Old N. Bk. & Un. Tr. Co., Spok.; N. Bk. Com., Seat.; Col. Val., Wenatchee.
▲Olympia 7795 $ Thurston K5	***CAPITAL NATIONAL BANK** 16% 98-49 dBⓢT●‡'90	C. J. LORD Oldest, Largest and Best Equipped Bank in Thurston County. FIFTEEN CENTS sent to us with each sight draft for presentation, and FIFTY CENTS for each credit report insures prompt, personal attention.	M. E. REED W. J. FOSTER H. C. LUCAS	W. H. BRACKETT	S. F. MOWELL T. PARKER	100,000	165,940	2,632,890	96,800	1,025,010	637,340	216,860	1,116,420	**Seab. N., N. Y.: 1st N. and Un. Tr., Chi.: N. Bk. Com. and Dexter Horton N., Seattle; Crocker 1st N., San F.**
" ------ "	***The OLYMPIA NATIONAL BANK** 12% 98-50 ⓢT●‡1900	O. M. GREEN SEND US YOUR "OLYMPIA" ITEMS DIRECT FOR PROMPT Plain Sight Drafts 15 cents; Credit Reports 50 cents. PERSONAL ATTENTION.	P. M. TROY W. H. DRAHAM E. M. McCROSKEY	E. M. McCROSKEY, *Cash. and Tr. Off.*	S. R. JONES O. T. OLSEN	125.000	67.500	1.840.500		824,590	648.070	167.430	392,900	N. City, N. Y.; Foreman N., Chi.; Dexter Horton N. and Seattle N., Seattle; Crocker 1st N., San F.
" ------ "	*Security Bank & Trust Co. $110 *par* 100 98-51 dBⓢT●‡'20	Millard Lemon	J. Frank Liby	J. C. Minshull	Chas. H. Kroger	50,000	8,500	385,000		215,000	135,000	15,000	75,000	Chase N., N. Y.: Met. N., Seattle.
" ------ "	Olympia Clearing House (*Members indicated by a* *)	W. H. Draham	J. C. Minshull	R. I. Gage, *Sec. and Mgr.*										
Omak 525 Sp Okanogan E17	Citizens State Bank $135-10% 98-410 *par* 100	d●‡'19 Soren Petersen	Arthur Lund W. S. Shumway	E. W. Champion	C. A. Ringheim	25,000	11,760	409,990		262,340	90,940	8,020	85,440	Chase N., N. Y.; Dex. Horton N., Seat.; Spok. & East, Tr. and Old N. & Un. Tr. Co., Spokane.
Opportunity 415 Sp Spokane G24	Opportunity State Bank $150 *par* 110 98-404 dB●‡'19	A. M. Sommer	C. A. Achureman, Jr.	Lawrence E. Cooke	Helen K. Rickle	25.000	4,200	253,000	6,640	201,760	43,130	29,265	14,780	Chase N., N. Y.; Ex. N., Spokane.
Oroville 1013 Sp Okanogan B17	Bank of Oroville $100 98-198	d●‡'05 A. W. Johnston	C. F. Richardon	H. D. Mitchell		15.000	1,000	95,000		44,000	45,000		21,000	Han. N., N. Y.: Brotherhood Bk. & Tr. Co., Seattle; Columbia Valley, Wenatchee

Banks Advertising in this Directory give Prompt Attention to Collections and Correspondence

Town and County. ▲County Seats. F.R.D. 12: $. Seattle Sp. Spok. P. Port.	●Mem. A.B.A. ¤New §State †Priv. ‡Mem. State B. Ass'n. [Estab. ◆Fed. Res. Depts: T-Trust B-Bond d-SafeDep. Ⓢ Sav. $LastSale %Div.	President.	Vice-President.	Cashier.	Ass't Cashier.	Liabilities. Paid-up Capital	Surplus and Profits	Deposits	Other Liabilities	Resources. Loans and Discounts	Bonds and Securities	Miscellaneous	Cash & Exchanges, Due from Banks	Principal Correspondents.
Orting ---- 972 $ Pierce K8	**Orting State Bank** --d Ⓢ •‡$'03 $137-8% *par* 100 98-285	M. E. Callendar---	C. W. Van Scoyoc--	C. W. Van Scoyoc---	W. F. Thompson --	$ 10,000	$ 4,340	$ 175,020	$ 1,720	$ 25,650	$ 111,790	$ 3,160	$ 50,500	Chase N., N. Y.; N. Bk. of Tacoma, Tacoma; Dexter Horton N., Seattle.
Outlook ---- 239 Sp Yakima N15	**Outlook State Bank**--- Ⓢ •‡$'09 $120 98-287	Thos. J. Roady----	----------	H. E. Schroeder---	May Schroeder----	10,000	4,340	87,430	1,900	36,310	23,210	8,730	35,420	Seab. N., N. Y.; Seattle N., Seattle.
Palouse ---- 1179 Sp Whitman K25	**Farmers State Bank** --•‡$'09 98-125	A. L. Maxwell----	C. M. Mecklem----	A. P. Murray-----	----------	25,000	10,030	169,970	---------	133,290	21,940	18,660	31,110	Ex. N., Spokane.
" ---- "	**Security National Bank** 98-124 d Ⓢ •‡'89	J. K. McCornack--	R. L. Smith ------	M. D. McPherson-	Allan Lamphere---	50,000	21,660	634,720	---------	445,260	136,500	16,850	107,770	Chase N., N. Y.; Old N. Bk. & Un. Tr. Co., Spok.; 1st N., Port.
▲**Pasco** ---- 3362 Sp Franklin N18	**Bank of Commerce** --Ⓢ •‡$'26 $150 98-453 *par* 100	L. L. Stringham---	L. B. Wood--------	J. Ralph Olsen ----	C. H. Brewer ------	50,000	10,000	555,000	2,000	265,000	200,000	12,000	140,000	Han. N., N. Y.; Spok. & Eastern Tr. Co., Spok.; N. City, Seattle; 1st N., Port.
Pateros ---- 412 Sp Okanogan F15	**Methow Valley Bank** $150-8% 98-350 d Ⓢ •‡$'12 *par* 100	E. F. Johnson ----	Chas. Grant ------	O. A. Johnson-----	Robert Dunbar ---	20,000	5,000	152,000	3,000	85,000	30,000	13,000	52,000	N. City, N. Y.; Dexter Horton N., Seattle; Columbia Valley, Wenatchee.
Pe Ell ---- 861 $ Lewis M4	**Pe Ell State Bank** -d§ Ⓢ •‡$'14 $125-12% 98-288 *par* 100	J. G. Dunlap------	C. F. Van Olinda, *Active*	E. Lee Dunlap-----	M. R. Barringer---	15,000	5,680	163,720	---------	87,410	59,920	10,270	27,090	Seattle N., Seattle; Secur. State, Chehalis.
Pine City ---- 84 Sp Whitman J23	**Pine City State Bank** Ⓢ •‡$'14 $100 ◆ 98-289 *par* 100	A. J. Stone ----	W. O. Palmer------ A. H. Gustin	Henry Smith------	----------	25,000	4,610	105,550	---------	101,010	---------	14,200	19,940	Spokane & Eastern Tr. Co., Spokane; Whitman Co. N., Rosalia.
▲**Pomeroy** ---- 1804 Sp Garfield M23	**Farmers National Bank** $127.50 98-415 d§ Ⓢ •‡'19	R. D. Williams----	F. W. Hungate-----	Roy Robinson-----	C. E. Obenland----	50,000	10,870	302,320	66,200	288,470	77,500	18,930	44,490	Han. N., N. Y.; Spok. & East. Tr. Co., Spokane; U. S. N., Port.; Fid. N., Spok.
" ------ "	**Knettle State Bank** ----•‡$'03 $144-10% 98-116 *par* 100	L. N. Knettle------	----------	Geo. Burlingame --	L. G. Davis--------	50,000	17,620	598,270	———	217,410	343,670	6,310	98,490	N. Bk. Com., N. Y.; U. S. N., Port.; Old N. Bk. & Un. Tr. Co., Spokane.
" ------ "	**Pomeroy State Bank**--d •‡$'91 *par* 100 ◆ 98-115	W. B. Morris------	----------	J. H. Brockman---	H. R. Boyles-------	50,000	158,000	954,000	———	657,000	296,000	15,400	190,000	Chase N., N. Y.; 1st N., Chi. and Port.; A. & L. P. N., San F.; Dex. Hor. N., Seat.; Old N. Bk. & Un. Tr. Co., Spok.
▲**Port Angeles** ---- 5351 $ Clallam F7	**First National Bank** in Port Angeles---------- d§ Ⓢ T •‡'03 8% *par* 100 98-101	Alston Fairservice E. F. Gierin, *Ch. of Bd.*	B. N. Phillips------ D. McInnes J. C. Delabarre	R. S. Jensen------ H. M. Fisher, *V. P.*	Marion Morison--- H. S. Saari Merrill Oakes	75,000	39,540	1,630,370	6,250	783,180	720,000	43,000	202,620	N. City, N. Y.; Cont. N. Bk. & Tr. Co., Chi.; Seattle N. and N. City, Seattle.
" ------ "	**Washington State Bank** $150-8% 98-422 d§ Ⓢ •‡$'20 *par* 100	W. J. Taylor ------ J. C. Hansen, *V. P.*	S. J. Lutz---------- D. H. Lutz	R. W. Schumacher	F. P. Henson------ G. W. Ralston	75,000	27,730	1,251,230	9,780	829,740	348,190	27,990	157,810	N. City, N. Y.; Seat. N., Seat.; Anglo-Calif. Tr. Co., San F.
▲**Port Orchard** 1393 $ Kitsap I6	**Kitsap County Bank**---•‡$'08 98-290	Thomas Ross------	T. C. Baldwin ----	F. E. Langer------	J. R. Walsh -------	20,000	14,000	440,280	2,660	183,520	196,920	7,000	89,500	Am. Ex. Irv. Tr. Co., N. Y.; Dexter Horton N. and N. Bk. Com., Seattle.
▲**Port Townsend**-- 2847 $ Jeff'son F6	**First National Bank** d§ Ⓢ •‡'83 $175-20% 98-65 *par* 100	Jas. G. McCurdy---	F. J. Bailey ------ Geo. Welch	C. J. Flint------	A. F. Anderson----	75,000	71,900	1,620,630	72,200	480,290	1,108,810	23,790	226,840	Han. N., N. Y.; Cont. N. Bk. & Tr. Co., Chi.; Dexter Horton N., Seattle; A. & L. P. N., San F.
Poulsbo ------ 546 $ Kitsap H7	**First National Bank** --Ⓢ •‡'09 $185-20% 98-291	F. E. Langer ------	H. Slippern-------	G. I. Johnson------	Signe Fosse-------	25,000	12,680	388,760	———	91,790	263,010	2,000	69,930	Seab. N., N. Y.; Dexter Horton N., Seattle.
▲**Prosser** ---- 1697 Sp Benton O16	**Prosser State Bank** -d Ⓢ •‡$'02 *par* 100 98-133	Harry Oesterle----	E. W. R. Taylor---	R. E. Wise -------	G. O. Bastien------	40,000	16,500	463,000	———	285,400	125,000	24,300	84,800	Chase N., N. Y.; Old N. Bk. & Un. Tr. Co., Spokane; 1st N., Seattle.
Pullman ------ 2440 So Whitman L24	**FIRST NATIONAL BANK** $210 *par* 100 98-87 Ⓢ T •‡'87	F. C. FORREST ----- "SEND US YOUR PULLMAN ITEMS DIRECT." COLLECTIONS, BILL OF LADING DRAFTS, CASH, AND TIME ITEMS REMITTED FOR ON DAY OF PAYMENT.	O. L. WALLER------ J. O. PATTERSON	A. L. STONER ------	ETHEL C. ODERLIN --	75,000	85,000	1,150,780	———	745,600	336,100	———	218,100	N. Park, N. Y.; Ex. N. and Fidelity N., Spokane; Dexter Horton N., Seattle; U. S. N., Port.
" ------ "	**PULLMAN STATE BANK** $200 *par* 100 ◆ 98-86 d Ⓢ T •‡$'92	GEO. H. WATT--- First and Oldest Established Bank. Special attention given Bill of Lading drafts.	H. KIMBROUGH----	GEO. H. GANNON-- G. G. OLDFIELD, *Tr. Officer*	G. G. OLDFIELD--- S. H. DAYTON	50,000	16,320	868,180	170	599,960	152,990	31,920	149,810	Seab. N., N. Y.; Am. N. and Old N. Bk. & Un. Tr. Co., Spokane.

Digitized for FRASER
https://fraser.stlouisfed.org
Federal Reserve Bank of St. Louis

Number under Name of Bank is the New Transit Number given to each bank in U. S. exclusively by The Rand-McNally Bankers' Directory, under the authority of The American Bankers Ass'n.

WASHINGTON—Continued

Non-Bank Towns with Nearest Banking Point (Indexed Acces.), Lawyers, Laws (indexed) in back of this volume. For Interest Rates, Holidays, etc., see Laws.

Town and County. ▲County Seats. F.R.D. 12 $. Seattle Sp Spok. P Portl.	●Mem. A.B.A. ⁿNew §State †Priv. ‡Mem. State B. Ass'n. [Estab. ◆Fed. Res. Depts: T-Trust B-Bond d-SafeDep. Ⓢ Sav. $LastSale%Div.	President.	Vice-President.	Cashier.	Ass't Cashier.	Liabilities. Paid-up Capital	Surplus and Profits	Deposits	Other Liabilities	Resources. Loans and Discounts	Bonds and Securities	Miscellaneous	Cash & Exchanges, Due from Banks	Principal Correspondents.
Puyallup 6325 S Pierce J8	**CITIZENS STATE BANK** ◆ 98-57 Ⓢ●‡$'98	G. W. Edgerton	Chas. Hood	W. A. Miller	P. M. Snider	$ 50,000	$ 24,400	$ 646,880	$ 63,130	$ 435,750	$ 209,610	$ 22,890	$ 116,160	**N. Y. Tr. Co., N. Y.; Bk. of Cal. N. A., Tacoma; N. Bk. Com., Seattle.**
" ------ "	Puyallup State Bank 10% ◆ 98-58 dBⓈ●‡$'06	F. Alspaugh	C. W. Schuh	R. C. Gregory		50,000	20,670	604,860	51,750	284,130	304,900	27,400	110,840	Am. Ex. Irv. Tr. Co., N. Y.; Cont. N. Bk. & Tr. Co., Chi.; N. Bk. of Tac., Tacoma; Dex. Hor. N., Seattle; 1st N., Kan. C
Quincy 285 Sp Grant J16	Quincy Valley State Bank $250-20% 98-293 Ⓢ●‡$'13	R. C. Wightman	H. D. Vail	D. T. Martin		10,000	5,840	150,980		117,240	24,580	2,500	22,500	1st N., Seattle: Old N. Bk. & Un. Tr. Co., Spokane.
Raymond 4260 S Pacific L4	First National Bank 10% 98-426 dBⓈ●‡'20	Frank Nixon	L. V. Raymond	Fred Eichner	C. L. Switzer	100,000	44,220	902,240		283,800	679,900	9,560	119,580	Han. N., N. Y.; 1st N., Seattle; Bk. of Cal. N. A., Tacoma.; U. S. N., Port.
" ------ "	Willapa Harbor State Bank 10% *par* 100 98-92 dBⓈ●‡$'08	H. W. MacPhail	R. H. Burnside C. L. Lewis	E. E. Colkett	C. E. Meredith Mildred Sandell	50,000	25,910	902,600		436,750	307,400	18,060	216,290	N. Bk. Com., Seattle.
Reardan 420 Sp Lincoln G21	**Farmers State Bank** Ⓢ●‡$'09 $140 6% ◆ 98-196 *par* 100	John Mahrt	Emil Dueber	E. G. Ahrens	F. E. Rowland	50,000	35,520	464,720	1,100	366,930	100,520	9,170	74,730	**Chase N., N. Y.; Old N.** Bk. & Un. Tr. Co., **Spokane; 1st N., Seattle.**
" ------ "	Reardan National Bank $150 10% 98-195 Ⓢ●‡'99 *par* 100	H. G. Burns	P. N. Tramm	C. S. Zeimantz	D. A. Roper	50,000	25,830	401,630	2,940	258,920	115,740	6,910	98,830	Han. N., N. Y.; Ex. N., Spokane; Bk. of **Cal. N. A., Tacoma.**
Redmond 438 S King H9	First National Bank d Ⓢ●‡'11 *par* 100 98-339	F. M. Roberts	C. A. Shinstrom R. Mines	Rex C. Swan		25,000	18,400	477,230		220,910	231,500	6,680	61,550	**Seattle N., Seattle.**
Renton 3301 S King I8	**FIRST NATIONAL BANK** 98-85 Ⓢ●‡'09	C. L. DIXON SEND US YOU For Prompt Pe *Fee in Advance*	HAROLD EVANS R RENTON ITE rsonal Attention. : Plain Sight Dra	J. W. HARRIES MS DIRECT fts, 15c; Credit R	J. T. WILKINS C. V. SEE eports, 50c. TR	50,000 Y US.	21,700	1,204,630		490,030	557,270	34,650	194,370	N. City, N. Y.; Dexter Horton N. and Seat. N., Seattle.
▲**Republic** 781 Sp Ferry D19	Ferry County State Bk. ●‡$'05 $160 98-160	P. H. Walsh	W. J. Hall John Stanley	G. D. Robinson		25,000	16,180	205,690	1,000	91,070	83,190	4,770	68,860	Han. N., N. Y.; **Spokane & Eastern Tr. Co.**, Spokane; Seattle N., Seattle; 1st N., Minpls.
Richland 279 SP Benton N18	Security State Bank ‡$'14 98-295	A. C. Amon	J. A. Thompson	A. L. Nelson	G. A. Nelson	20,000	5,000	83,000		57,600	15,100	17,300	18,000	Spokane & Eastern Tr. Co., Spokane; Seattle N., Seattle.
Ridgefield 620 P Clarke P7	Ridgefield State Bank 98-296 Ⓢ●‡$'10	H. C. Cornell	J. L. Bratlie	Milton Evans	Walter A. Young	25,000	7,040	239,930		137,000	58,450	363,360	40,150	Vancouver N. and Wash. Ex., Vancouver; Seattle N., Seattle; West Coast N., Port.
▲**Ritzville** 1900 Sp Adams J20	First National Bank d Ⓢ●‡'91 $130-8% 98-110 *par* 100	O. H. Greene	W. H. Miller H. Rosenoff	D. J. Behringer	H. E. Scholer Marie Horch	100,000	37,000	841,000		289,000	474,000	69,000	146,000	Chase N., N. Y.; Seattle N., Seattle; Old N. Bk. & Un. Tr. Co., Spokane; U. S. N., Port.
" ------ "	Ritzville State Bank $150-12% ◆ 98-446 dBⓈ●‡$'21 *par* 100	W. H. Martin	Walter J. Gray	V. A. Chargois	Carrie B. Schragg	25,000	15,600	508,390		223,920	230,920	8,000	86,150	Han. N., N. Y.; **Spokane & Eastern Tr. Co.**, Spokane; N. Bk. Com., Seattle.
Rockford 435 Sp Spokane 124	Farmers & Merchants Bank $100-15% ◆ 98-186 dⓈ●‡$'06 *par* 100	A. J. Stoner	H. C. Worley	Walter Ferguson	V. W. Carmack	25,000	4,540	183,040	26,310	167,430	34,880	19,200	17,370	Am. and Fid. N., Spokane.
" ------ "	Rockford State Bank $100 *par* 100 98-423 dⓈ●‡$'19	I. N. Graham	G. B. Hurd	Walter S. Hurd	Helen L. Smith	25,000	2,750	122,270	1,000	96,650	22,060	14,470	17,850	**Ex. N., Spokane.**
Rosalia 714 Sp Whitman J23	Bank of Rosalia Ⓢ●‡$'91 $135-12% ◆ 98-177	A. J. Calhoun	E. W. Wagner F. M. Campbell	F. M. Campbell	W. B. Fullenwider O. N. Suksdorf	25,000	12,810	304,910	10,670	265,280	49,450	12,980	25,690	**Ex. N.** and Fid. N., **Spokane**; U. S. N., Port.
" ------ "	**WHITMAN CO. NAT. BANK** 98-178 Ⓢ●‡'04	F. J. Wilmer	A. J. Stone W. E. Dwyer	W. O. Palmer	Florence H. Collins	50,000	37,520	615,750	38,550	483,880	101,880	28,630	126,430	**N. City, N. Y.**; Cont. N. Bk. & Tr. Co., Chi.; **Seattle N.**, Seattle; Spokane & Eastern **Tr. Co.**, Ex. N., and Old N. Bk. & Un. Tr. Co., Spokane; U. S. N., Port.
Roslyn 2673 S Kittitas J12	Cle Elum State Bank ●‡$'07 98-298			Joseph Smith		(*Branch of Cle Elum, Wash.*)								Han. N., N. Y.; N. Bk. Com., Seattle.
Roy 287 S Pierce K7	Roy State Bank d Ⓢ●‡$'08 $220-25% 98-299 *par* 100	W. T. Perkins	Frank Vauthrin	E. S. Emigh	H. A. York	10,000	10,800	180,360		55,780	92,160	8,170	45,050	N. Bk. Rep., **Chi.**; 1st N., Seattle; N. Bk. of Tacoma, **Tacoma.**

Banks Advertising in this Directory give Prompt Attention to Collections and Correspondence

Number under Name of Bank is the New Transit Number given to each bank in U. S. exclusively by The Rand-McNally Bankers' Directory, under the authority of The American Bankers Ass'n.

SEATTLE—Reserve City

(Branch of Federal Reserve Bank, District No. 12)

(King Co., H 8) County Seat—Population 315,685

●Mem. A.B.A. ⁿNew §State †Priv. ‡Mem. State B. Ass'n. [Estab. ◆Fed. Res. Depts: T-Trust B-Bond d-Safe Dep. ⑧Sav. $Last Sale %Div.

PRESIDENT.	VICE-PRESIDENT.	CASHIER.	ASS'T CASHIER.	LIABILITIES. PAID-UP CAPITAL	SURPLUS AND PROFITS	TOTAL DEPOSITS	OTHER LIABILITIES	RESOURCES. LOANS AND DISCOUNTS	BONDS AND SECURITIES	MISCELLANEOUS RESOURCES	CASH & EXCHANGE, DUE FROM BANKS	PRINCIPAL CORRESPONDENTS.
19-15 AMERICAN EXCHANGE BANK d⑧J• ‡$'01 (Madison at 2d Ave.) *par* 100	M. C. WILDE	PIERRE P. FERRY W. L. CLARK	W. L. CLARK G. L. FEHNEL, *A. Sec.*	A. T. DREW F. L. KERNS	$ 300.000	$ 100,840	$ 2,235,110	$ 74,950	$ 1,438,290	$ 693,690	$ 158,050	$ 420,860	**Equitable Tr. Co., N. Y.; Foreman N., Chi.; Bk. of Italy N. Tr. & Sav. Assn., San F.**
A Commercial Banking business transacted. Send US your Seattle business. We give personal service and quick returns at low rates. TRY OUR FACILITIES.												
Bank for Savings in Seattle 19-50 (Pine and Fourth) ⑧J‡'07	Daniel Kelleher	R. Auzias de Turenne	W. H. Crowther		400,000	39,870	1,032,610		137,660	1,146,490		188,330	Brooklyn Tr. Co. and Gty. Tr. Co., N. Y.; Gty. Tr Co. of N. Y., Paris, France.
***THE BANK OF 19-11 CALIFORNIA NATIONAL ASS'N** $226-10% (815 Second) ⑧J•‡'64	G. L. WAKEMAN, *Mgr.*	L. F. MACKLEM, *A. Mgr.*	J. C. GLASS, *A. Mgr.* R. B. SNOWDON, *A. Mgr.*	L. V. HITCHMAN, *A. Mgr.*	8.500.000	9.069.100	(*Branch of San Francisco, Cal.*)						**J. P. Morgan & Co. and N. Bk. Com., N. Y.; 1st N., Chi.; Phil. N., Phil.; Midland Bk., Ltd., Lon.**
Our Pacific Coast connections enable us to offer PROMPT AND SATISFACTORY BANKING SERVICE Unexcelled collection facilities : : : Complete Trust Service													
BROTHERHOOD BANK & TRUST COMPANY $100 *par* 100 19-86 dB⑧J•‡§'25 (923 2d Ave.)	JAS. J. GRANT	W. M. SHORT H. E. GLOVER	R. E. GLOVER	G. B. GRIEVE, *A. Cash. and Tr. Off.*	250.000	36,410	905,970	8,990	462,510	510,580	33,080	195,200	Empire Tr. Co., N. Y.; Ill. Merch. Tr. Co., Chi.
***THE CANADIAN BANK OF COMMERCE** ---19-13---⑧•'67 13% (2d and Cherry)			A. C. Steven, *Mgr.*		20.000.000	20.000.000	(*Branch of Canadian Bank of Commerce, Head Office, Toronto, Ont.*)						Canadian Bk. of Com., N. Y.; Ill. Merch. Tr. Co., Chi.; Canadian Bk. of Com., San F.; Citiz. N. Tr. & Sav., Los A.
Canal Bank----------d⑧•‡§'23 $200-8% 19-82 *par* 100 (5300 Ballard Ave.)	J. P. Wall	E. C. Stone, Jr.	R. A. Plummer		50.000	35,830	408,220		243,200	170,000	16,710	64,180	N. Bk. Com., N. Y.; Met. N., Seattle.
Continental Mutual Sav. Bank 6% 19-80 B⑧•‡§'22 (1900 Fourth Ave.)		E. H. Brett P. B. Scholtes	B. J. O'Reilly, *Sec.* F. M. Schaefer, *A. Sec.*	T. R. Bresnahan, *A. Sec.*		8,620	410,000	7,370	288,000	80,000	10,000	38,000	Equitable Tr. Co., N. Y.; N. City and Dexter Horton N., Seattle.
***DEXTER HORTON NATIONAL BANK** 15% *par* 100 19-4 ¶dB⑧J•‡'70 (2d. and Cherry)	W. H. PARSONS J. A. SWALWELL, *Ch. of Bd.* J. D. HOGE, *V. Ch. of Bd.*	C. H. HOWELL A. B. STEWART M. E. REED C. H. DODD R. S. STACY H. L. MERRITT C. L. LESOURD, *V. P. and Trust Off.* F. E. BURNS W. W. SCRUBY J. G. LARSON L. R. McCASH, *A. V. P.*	W. W. SCRUBY C. M. LATIMER, *A. V. P.* G. E. MAINE, *Bond Manager* C. R. HORCH, *Asst. Mgr. Credit Dept.* C. H. GORDON, *Auditor* V. R. GRAVES, *A. Tr. Off.* A. N. GRAVES, *A. Sec.*	C. T. GLASS B. C. YANCEY B. W. PETTIT J. F. LAWSON A. B. MORGAN F. W. SIMPKINS EGIL MACK, *Mgr. For. Dept.*	2.200.000	1,635,000	38,048,530	2,637,240	20,315,510	12,432,490	1,690,580	10,082,190	**N. Bk. Com., N. City and N. Y. Tr. Co., N. Y.; Cont. N. Bk. & Tr. Co. and 1st N., Chi.; Am. Tr. Co., Anglo & Lon. Paris N., and Wells Fargo Bk. & Union Tr. Co., San F.; Barclays Bk., Ltd., Lon.**
ESTABLISHED 1870. OLDEST BANK IN WESTERN WASHINGTON. **YOUR PACIFIC-NORTHWEST, ALASKA AND BRITISH COLUMBIA BANKING BUSINESS INVITED.** **Seaboard Branch* (19-25)•, L. R. McCash, *A. Mgr.* *Ballard Branch* (98-207)•, *C. W. Casler, Mgr.* L. G. Stanton, *A. Mgr.*													
Dexter Horton State Bank 19-83 dB⑧J•‡§'24 (*Georgetown Sta.*)	W. H. Parsons J. A. Swalwell, *Ch.*	M. G. Schmidt	M. G. Schmidt	B. N. Schnoor	60,000	25,110	840,850	5,450	329,830	384,720		216,860	Han. N., N. Y.; Am. Tr. Co., San F.; Dexter Horton N., Seattle.
*Federal Reserve Bank of San Francisco -------19-1-------• (2d and Spring Sts.)	(*Seattle Branch, Federal Reserve Bank of San Francisco, Cal.*)				(See page 33 for complete information)								
***FIRST NATIONAL BANK**¶ dB⑧J•‡'82 $330-20% *par* 100 19-2 (2nd Ave. and Columbia St.)	M. A. ARNOLD D. H. MOSS, *V. P.*	C. A. PHILBRICK L. M. ARNOLD M. McMICKEN E. W. BROWNELL	A. R. TRUAX, *V. P. and Cash.* E. B. KLUCKHOHN, *A. C.* W. J. BREWER, *Tr. Off.*	HUGH ROWLEY W. H. BERRY C. L. YOST W. C. PHILLIPS	500.000	1,165,930	18,345,000	778,740	9,409,430	5,865,500	1,031,580	4,483,160	N. Park, N. Y.; Cont. N. Bk. & Tr. Co. and Harris Tr. & Sav., Chi.; Crocker 1st N., San F.; 1st N., Bos.
Prompt Personal Service Given All Matters.													

(*Seattle banks continued on next page*)

Digitized for FRASER
https://fraser.stlouisfed.org
Federal Reserve Bank of St. Louis

Banks Advertising in this Directory give Prompt Attention to Collections and Correspondence

●Mem. A.B.A. nNew §State †Priv. ‡Mem. State B. Ass'n. [Estab. ◆Fed. Res. Depts: T-Trust B-Bond d-Safe Dep. ⓢSav. $Last Sale %Div.

	President.	Vice-President.	Cashier.	Ass't Cashier.	Liabilities. Paid-up Capital	Surplus and Profits	Total Deposits	Other Liabilities	Resources. Loans and Discounts	Bonds and Securities	Miscellaneous Resources	Cash & Exchanges, Due from Banks	Principal Correspondents.
nFirst Security Bank 19-88 §'28 (Broadway and Olive Way)	C. A. Philbrick	F. W. Martin	W. H. Berry		$ 150,000	$ 15,000							
Green Lake State Bank d ⓑ ◆ ‡ $ '07 10% par 100 19-61 (7120 Woodlawn)	Louis K. Lear	W. L. Warren	Louis K. Lear	J. B. Hamlin	25,000	14,090	$ 542,440		$ 56,540	$ 380,120	$ 21,000	$ 113,970	Chase N., N. Y.; N. Bk. Com., Seattle.
Greenwood Nat. Bk. d ⓑ • ‡ '25 $125 19-84 (8500 Greenwood Ave.)	G. W. Lear, *Ch. of Bd.* H. W. McDonald	H. A. Dent	L. A. Holt	W. G. Potter	25,000	2,540	455,690		182,110	215,110	6,570	79,430	Han. N., N. Y.; 1st N. and Seattle N., Seattle.
MARINE CENTRAL BANK $150 par 100 19-87 d B ⓢ T ‡ $ '26 (Times Square)	Andrew Price	A. W. Faragher	C. L. Stewart	M. L. Cleaveland	200,000	54,150	1,394,740	$ 5,460	913,960	452,340	56,470	236,200	Seab. N., N. Y.; Anglo Cal. Tr. Co., San F.; N. Bk. Com., Seattle.
Marine National Bank	(*Merged with National Bank of Commerce June 16, 1928*)												
MARINE STATE BK. d B ⓢ • ‡ $ '13 $125-7% par 100 19-68 (4345 Univ. Way)	Blake D. Mills J. E. Price, *Ch.*	Ira W. Bedle	W. J. Colkett, Jr.	Elmer N. Doll	100,000	22,630	896,670	1,600	505,760	312,570	10,990	191,590	Am. Ex. Irv. Tr. Co., N. Y.; N. Bk. Com., Seattle.
***METROPOLITAN NATIONAL BANK** $450-12% par 100 19-21 ¶ d B ⓢ T • ‡ '09 (4th Ave. and Union)	J. T. McVay	G. C. Morrill	F. W. Martin	A. R. Munger G. A. Garrett C. E. Howard	500,000	378,720	9,115,360	125,820	4,957,860	3,220,770	194,050	2,547,200	Bk. of the Manhattan Co. and N. City, N. Y.; Ill. Merch. Tr. Co. and Cent. Tr. Co. of Ill., Chi.; Am. Tr. Co., San F.; 1st N., Minpls.
***NATIONAL BANK OF COMMERCE** $360-20% par 100 19-3 ¶ d B ⓢ T • ‡ '89 (Second and Spring)	M. F. BACKUS A. R. MORTON	C. E. McDOWELL C. W. CLARKE I. W. BEDLE DIETRICH SCHMITZ B. C. SHORTS	J. L. PLATT W. ERICH LUCAS, *A. V. P.* T. F. McCREARY, *A. V. P.* E. L. TROTTER, *A. V. P.*	LaFAYETTE KELLOGG C. O. OUSDAHL R. W. SMITH C. L. PHILLIPS H. A. HENDRICKS R. W. SPRAGUE, *Tr Off.*	1,000,000	1,489,010	25,619,830	2,850,570	15,248,200	6,442,590	2,948,910	6,319,710	Chase N., N. Y.; Cont. N. Bk. & Tr. Co., Chi.; Am. Tr. Co. and Anglo & Lon. Paris N., San F.; Los A.-1st N. Tr. & Sav., Los A.; 1st N., St. P.
	OVER 38 YEARS OF COMMERCIAL BANKING BUSINESS. **SEND US YOUR ITEMS DIRECT.**												
*National City Bank d B ⓢ T • ‡ '11 $205-14% par 100 19-20 (8222d Av.)	J. W. Maxwell	H. Witherspoon E. J. Satterberg	J. A. Vanderpoel	Sewell Enochson Oakley Maxwell	500,000	335,060	5,048,090	118,210	3,491,970	1,240,400	75,360	1,193,630	Han. N., N. Y.; N. Bk. Rep., Chi.; Crocker 1st N., San F. U. S. N., Port.
Pacific Commercial Bank $150 par 100 19-60 d B ⓢ • ‡ $ '28 (222-2d Ave. So.)	M. Furuya S. Kawai, *V. P.*	W. L. Gazzam C. E. Jenks	H. Hasegawa C. E. Jenks, *Mgr.*	S. Fukuhara T. Fujioka S. Murakami	150,000	76,550	2,494,580	24,180	1,446,890	728,880	133,840	435,700	N. City, N. Y.; Cont. N. Bk. & Tr. Co., Chi.; Seattle N., Seattle; Yokohama Specie Bk. Ltd., San. F.; Mitsui Bk. Ltd., Yokohama.
(Consolidation of Japanese Commercial Bank and Oriental American Bank)													
nPacific National Bank '28 19-28	Geo. H. Greenwood R. S. Walker, *V. P.*	W. A. Heath A. V. Godsave			2,500,000	(*To open about September 1, 1928*)							
PEOPLES BK. & TR. CO. 19-10 d B ⓢ T • ‡ $ '89 $400-20% par 100 ◆ (Second Ave. and Pike)	ALBERT BRYGGER	C. E. GACHES H. C. GRUWELL	A. S. GOODFELLOW R. A. COOK, *Asst.* F. P. LOOMIS, *Bd. Mgr.*	L. A. GOODFELLOW JOHN BAIN	500,000	249,990	9,004,890		4,726,430	3,350,460	194,270	1,483,710	Chase N. and N. City, N. Y.; Cont. N. Bk. & Tr. Co., Chi.; N. Shawmut, Bos.; Merch. N., St. P.; Anglo & Lon. Paris N., San F.; U. S. N., Port.
	Adequate Facilities for Prompt and Satisfactory Service												
Queen City Bank ⓢ • ‡ $ '22 $110-5% 19-81 (1701 N. 45th St.)	R. G. Stevenson	J. E. McMullen C. D. Clinton	J. L. Booth	S. I. Peek	50,000	4,300	317,140		158,620	140,590	17,040	55,190	Cont. N. Bk. & Tr. Co., Chi.; Seat. N. and N. Bk. Com., Seat.
Rainier Valley State Bank $122 19-67 d ⓢ • ‡ $ '10 (4824 Rainier)	T. S. Toby	C. M. Toby		Ruth Northern	25,000	6,740	375,750		118,860	205,340	25,080	58,210	Bk. of America N. A., N. Y.; 1st N. and Seat. N., Seat.
***SEATTLE NATIONAL BANK** par 100 19-7 ¶ d B ⓢ T • ‡ '82 (Columbia and 2d Ave.)	J. W. SPANGLER DANIEL KELLEHER, *Ch. of Bd.*	R. V. ANKENY P. B. TRUAX J. H. NEWBERGER J. H. MINER E. G. AMES C. W. MORE, *A. V. P.* F. H. BROWNELL, JR., *A. V. P.* E. W. ANDREWS, *A. V. P.*	H. C. MacDONALD CAMPBELL KELLEHER, *Tr. Off.*	J. H. McCLURE C. L. LaGRAVE E. K. REILEY WM. KAHLKE R. B. JENKINS H. BINGAMAN, JR. J. G. THWING	2,000,000	523,920	24,658,440	1,412,060	7,231,380	11,639,940	894,550	8,828,540	N. City and 1st N., N. Y.; Cont. N. Bk. & Tr. Co., Chi.; Crocker 1st N. and Bk. of Italy N. Tr. & Sav. Ass'n., San F.; Phil. N., Phil.; N. Shawmut, Bos.
	Unlimited facilities for handling collections. Accounts and items of banks, firms and individuals invited. **DIRECT CONNECTIONS WITH ALL IMPORTANT NORTHWESTERN POINTS, INCLUDING BRITISH COLUMBIA AND ALASKA.**												
Seattle Title Trust Company $225-10% par 100 19-57 ¶ B T ‡ $ '05 (2d Ave. and Columbia)	Worrall Wilson R. H. Parsons, *Ch. of Bd.*	C. L. Hall E. C. Oggel J. A. Younger	I. C. Bogardus, *Tr.* H. H. Judson, *V. P. and Tr. Off.*	C. L. Hall, *Sec.* Wm. S. Howard, *Asst. Sec.*	600,000	339,960		805,950	933,510	569,550	191,480	51,350	Seab. N. and U. S. Mtge. & Tr. Co., N. Y.; 1st N., Seattle N., and Dexter Horton N., Seattle.
Sumitomo Bank ⓢ • ‡ $ '20 5% par 100 19-75 (802 3d Ave.)	N. Yatsushiro	Y. Onoh, *V. P. and Mgr.*	K. Yokoyama	S. I. Olson, *Asst. Sec.* Y. Aketa	200,000	56,650	1,297,710	253,520	1,473,490	120,280	9,500	204,600	Sumitomo Bk., Ltd., N. Y., San F., Los A., Sacramento, Honolulu, Lon., Shanghai, Hankow, Bombay, and throughout Japan.
University Mutual Sav. Bk. 5% 19-85 (45th at Univ. Way) ⓢ $ '25	Harry B. Lear	A. W. Hogue	R. P. Williams, *Sec. and Mgr.*			20,180	1,366,520		899,500	395,040	19,200	72,950	University N. and 1st N., Seattle.
University National Bank 8% par 100 19-58 d B ⓢ T • ‡ '06 (4500 University Way)	Harry B. Lear	A. W. Hogue	A. W. Tenney W. D. Harrison, *Bd. Off.*	E. A. Cook H. E. Nuelson G. E. McCall	200,000	101,440	3,075,490	211,200	1,362,340	1,310,290	161,500	754,000	Chase N., N. Y.; N. Bk. Rep., Chi.; N. Bk. Com., Seat.

(*Seattle banks continued on next page*)

Number under Name of Bank is the New Transit Number given to each bank in U. S. exclusively by The Rand-McNally Bankers' Directory, under the authority of The American Bankers Ass'n.

SEATTLE—Continued—Reserve City

(Branch of Federal Reserve Bank, District No. 12)

Non-Bank Towns with Nearest Banking Point (Indexed Acces.), Lawyers, Laws (indexed) in back of this volume. For Interest Rates, Holidays, etc., see Laws.

●Mem. A.B.A. ™New §State †Priv. ‡Mem. State B. Ass'n. [Estab. ◆Fed. Res. Depts: T-Trust B-Bond d-Safe Dep. ⓢSav. $Last Sale %Div.	President.	Vice-President.	Cashier.	Ass't Cashier.	Liabilities. Paid-up Capital	Surplus and Profits	Total Deposits	Other Liabilities	Resources. Loans and Discounts	Bonds and Securities	Miscellaneous Resources	Cash & Exchange, Due from Banks	Principal Correspondents.
					$	$	$	$	$	$	$	$	
WASHINGTON MUTUAL SAV. BANK——19–73——ⓢ●$'89 4½% (1101 Second)	R. R. Frazier—— A. J. Fisken, *Exec. V. P.*	W. S. Darrow—— J. Morrison, *V.P. and Sec.* W. Brindley W. J. Ward, *A.V.P.*	Rollin Sanford, *Tr.* H. G. Baldwin, *A. V. P.* R. R. Knapp, *A.V.P.* Harry Shelton, *Compt.*	H. C. Bryant, *A. Se* A. E. Backstrom, *A* R. W. Pascoe, *A. S* T. L. Burns, *A. Sec.* O. R. Weltzien, *A.*	*e.* *. Sec.* *ec.* *Sec.*	$ 1,522,020	47,330,180	$ 273,230	31,897,770	15,310,550	$ 870,840	$ 1,046,280	Seab. N., N. Y.; Bk. of Cal. N. A., San F.; Seattle N., Seattle; U. S. N., Port., Ore.
West Seattle State Bank ●‡$'13 19–65 (4556 California Ave.)	A. C. Thompson—	C. B. Starks—— C. M. Howe	C. B. Starks——	E. B. Erickson——	$ 100,000	10,000	775,000	———	400,000	280,000	13,200	150,000	1st N., Dexter Horton N., and N. City, Seattle; Wells Fargo Bk. & Un. Tr. Co., San F.
YOKOHAMA SPECIE BANK, LTD.——19–74——●'80 (822 3rd Ave.)	———	———	T. Sakurauchi, *Mgr.*	T. Ono, *P. Pro. Mgr.* Y. Funaki, *P. Pro. Mgr.*	50,000,000 (*Branch*	49,750,000 *of Yokoh*	——— *ama, Jap*	——— *an)*	———	———	———	———	**Correspondents in all large cities of the world.**
Seattle Clearing House—— (*Members indicated by a* ●)	J. W. Maxwell——	A. C. Steven——	J. W. Spangler, *Sec.*	Martin McLean, *Examiner*	———	———	———	———	———	———	———	———	

Seattle—Selected List of Investment Dealers, Brokers, Finance Companies, Acceptance Corporations, etc.

±Mem. Loc. Stk. and Bond Ex. •Mem. Am. Bks. Assn. ‡Mem. State Bks. Assn. ¶Mem. Inv. Bks. Assn. — Year Established

Other Offices, Correspondents and Bank Depositories

American National Co. ——— ±¶ (Hoge Bldg.)

Baillargeon, Winslow & Co.——±¶'21 (618 Second Ave.) — Seat. N., Met. N., N. Bk. Com., Canadian Bk. Com. and Dexter Horton N., Seat.

A. G. BECKER & CO. ¶'93 (1202 Hoge Bldg.)

CLARENCE V. MYERS, *Resident Mgr.*

BONDS
COMMERCIAL PAPER
SHORT TERM NOTES

A. G. Becker & Co., N. Y., Chi., St. L., San F., Spok., Mil., Minpls. and Port.

BLYTH, WITTER & CO.——±¶'14 (808 Second Ave.)

Bonbright & Co.——±¶ (701 Second Ave.)

BOND & GOODWIN & TUCKER, Inc. (Hoge Bldg.) ±●¶'21 (*Branch of San Francisco*)

- N. R. TUCKER, *Pres.* — C. S. HILL, *V. P.*
- W. P. SCOTT, *V. P.* — B. W. FORD, *V. P.*
- T. B. EASTLAND, *V. P.* — SPENCER BRUSH, *V.P.*
- B. G. WOOD, *Sec. and Tr.*

MUNICIPAL AND CORPORATION BONDS. COMMERCIAL PAPER.

Other offices. Port., San F., Los A., N. Y., Phil., Bos., Chi., Atl., and London, England.

Bonbright & Co., N. Y., Chi., Phil. and San F.

Bond & Goodwin, Inc., N. Y. and Bos.; Lane, Roloson & Co., Chi.; Lane, Piper & Jaffray, Inc., Minpls.; McCluney & Co., St. L.; Bond & Goodwin & Tucker, Inc., Port., San F., and Los A.

Burr, Conrad & Broom, Inc., Geo. H.——±¶ (707 Second Ave.)

Geo. H. Burr, N. Y., Chi., and Bos.; Geo. H. Burr, Conrad & Broom, Inc., San F., Los A. and Port.

P. W. CHAPMAN & CO., Inc., of the Pacific Coast (Dexter Horton Bldg.)

Phone Elliott 0695

Main Office—San Francisco

CHILDS, C. F. AND COMPANY •'11 (Hoge Bldg.)

M. S. ANDRUS, *Resident Mgr.*

The Oldest House in America specializing exclusively in Government Obligations and Instrumentalities.

The National Market for Farm Loan Bonds.

Offices in: **N. Y., Chi., Bos., San F., Los A., Port., Den., St. L., Kan. C., Phil., Clev., Cin., Det., Wash., D. C., Pitt., and Minpls.**

DRUMHELLER, EHRLICHMAN & WHITE (Cor. Second Ave. and Cherry St.) ±¶'21

- ROSCOE M. DRUMHELLER, *Chairman of Board*
- BEN B. EHRLICHMAN, *Pres.* — RUDOLPH I. EHRLICHMAN, *V.P. and Sec.*
- W. H. WHITE, *V. P.* — ELWOOD V. DENNEY, *Tr.*
- NELSON J. LARIMER, *A.Tr.*
- WILMER C. HEWITT, *V. P.* — ROBERT M. HURLBUT, *A. Sec.*

GOVERNMENT, MUNICIPAL AND PUBLIC UTILITY BONDS

Bkrs. Tr. Co., Chase N., Cent. Un. Tr. Co., Canadian Bk. of Com., Pac. Coast Tr. Co. and Pynchon & Co., N. Y.; N. Bank of Com., Canadian Bk. of Com. and Dexter Horton N., Seat.

FERRIS & HARDGROVE——±¶‡ (605 Hoge Bldg.)

- J. E. FERRIS, *Pres.* — CHAS. A. SMITH, *Sec. and Tr.*
- GEO. P. HARDGROVE, (Seattle) *V. P.*
- E. B. SHERWIN, *V. P.* — W. S. FREEMAN, *A. Sec. and A. Tr.*
- E. M. ADAMS, *V. P.* (Portland)

HEAD OFF.—SPOKANE, Paulsen Bldg. BRANCH—PORTLAND, OREGON, 505 Northwestern Bank Building.

Bk. of America N. A., (Atlantic Office). N. Y.; Harris Tr. & Sav., Chi.; Old N. Bk. & Un. Tr. Co., Spokane & Eastern Tr. Co., and Ex. N., Spokane; 1st N. and N. Bk. of Com., Seattle; U. S. N., Portland., Ore.

±Mem. Loc. Stk. and Bond Ex. •Mem. Am. Bks. Assn. ‡Mem. State Bks. Assn. ¶Mem. Inv. Bks. Assn. — Year Established

Other Offices, Correspondents and Bank Depositories

Harper & Son, Inc., Wm. P.——±¶'92 (721 Second Ave.)

LEACH, A. B. & CO., Inc.——±¶ (Dexter Horton Bldg.) — B. W. Tidhall, *Mgr.* *Investment Securities.* — A. B. Leach & Co., Inc., N. Y., Chi. and principal cities.

Logan & Bryan——± (Dexter Horton Bldg.)

MURPHEY-FAVRE & CO.——±¶'88 (717 Second Ave.) — CARL M. STOLLE, *Vice Pres. and Resident Mgr.* **INVESTMENT BONDS; MORTGAGE LOANS; INSURANCE** — Murphey-Favre & Co., Spokane, Wash. and Port. Ore.; Seaboard N., N. Y.; Harris Tr. & Savgs., Chi.; Old N. Bk. & Un. Tr. Co., and Spokane and Eastern Tr. Co., Spokane,; Seattle N., Seattle and Bk. of. Cal., Portland, Ore.

NATIONAL CITY COMPANY——'16 (Hoge Bldg.) — (*Investment Bonds*) — N. City Co., N. Y. and correspondent offices.

NORTHERN BOND & MORTGAGE CO. $100–7% (800 Third Ave.) '13 (Central Bldg.) — J. G. Price, *Pres.* O. E. Draper, *Sec. and Tr.* M. T. Heuston, *V.P.* *Paid-up Capital*, $175,000 *Surplus*, $7,050 **First Mortgages. Local Improvement** — N. City, Seattle. **and Municipal Bonds.**

PEARSONS-TAFT COMPANY

Hoge Building ¶‡Established 1865 **Underwriters, Wholesalers and Retailers of Investment Securities.**

OREN E. STAFT, *Pres.* H. J. CURRY, *V. P. & Tr.* L. J. CULLEN, *V. P. & Sec.* J. E. DWYER, *V. P.* H. M. TINGLE, *V. P.* (*Home Office: Chicago*) J. L. HARGROVE, *V.P.* (*San Francisco.*) BONAR RUSSELL, *V.P* (*San Francisco*) G. P. SMITH, *V. P.* (*New York.*) J. D. MATTHEWS, *Resident Manager*

Am. Ex. Irv. Tr. Co. and Gty. Tr. Co., N. Y.; Ill. Merch. Tr. Co. and Cont. N. Bk. & Tr. Co., Chi.; Crocker 1st N., San F.; Bk. of Cal. N. A., Seattle. Offices in Chicago, New York City, San Francisco, Milwaukee.

Peirce, Fair & Co.——±¶ (Hoge Bldg.)

Pierce, E. A. & Co.——± (624 Second Ave.)

Price & Co., John E.——±‡¶'02 (810 Second Ave.)

Smith, Strout & Eddy, Inc.——±¶ (Leary Bldg.)

Straus & Co., S. W.——¶ (1333 Dexter Horton Bldg.)

Witter & Co., Dean——±¶ (412 Hoge Bldg.) — Dean Witter & Co., San F., Los A., Tacoma, and Portland, Ore.

Seattle Bond & Stock Exchange—— — S. N. Minor, *Pres.* Kenelm Winslow, Jr. *V. P.* — L. M. Arnold, *Tr.* H. S. Grande, *Sec.*

Practically all Leading Investment Dealers Advertise in this Directory

Digitized for FRASER
https://fraser.stlouisfed.org
Federal Reserve Bank of St. Louis

Number under Name of Bank is the New Transit Number given to each bank in U. S. exclusively by The Rand-McNally Bankers' Directory, under the authority of The American Bankers Ass'n.

WASHINGTON—Continued

Non-Bank Towns with Nearest Banking Point (Indexed Acces.), Lawyers, Laws (indexed) in back of this volume. For Interest Rates, Holidays, etc., see Laws.

Town and County. ▲County Seats. F.R.D. 12. S. Seattle Sp. Spok. P. Port.	●Mem. A. B. A. §State †Priv. ‡Mem. State B. Ass'n. [Estab. ◆Fed. Res. Depts: T-Trust B-Bond d-SafeDep. ⓢSav. $LastSale%Div.	President.	Vice-President.	Cashier.	Ass't Cashier.	Liabilities. Paid-up Capital	Surplus and Profits	Deposits	Other Liabilities	Resources. Loans and Discounts	Bonds and Securities	Miscellaneous	Cash & Exchanges, Due from Banks	Principal Correspondents.
SedroWoolley 3389 $ Skagit D8	**C. E. BINGHAM & CO. STATE BANK** 98-102 ⓢ●‡$'90	C. E. BINGHAM	Q. R. BINGHAM	WM. T. WEST	H. LOHSE LESTER MCKEE	$ 50,000	$ 19,970	$1 228 330		$ 699,760	$ 205,880	$ 4,660	$ 388,000	Han. N., N. Y.; N. Bk. Rep., Chi.; N. Bk. Com., Seattle; Am. Tr. Co., San F.
" ------ "	First National Bank --- 98-103 ⓢ●‡'05	**Oldest bank in Skagit County. Collections and Requests for Credits. 15c; Credit Reports, 50c. FEE IN ADVANCE: *Plain sight draft*												
		J. C. Wixson	E. S. Howard F. A. Hegg	J. Guddall	To be accompanied by									
Selah 827 Sp Yakima L14	Selah State Bank --- $210-15% *par* 100 ◆ 98-300 ⓢ●‡$'10	Elmer Dahlin	F. P. Horschel	M. J. Freimuth	FrancesM.Peistrup	30,000	11,960	401,800		251,300	96,750	13,640	82,070	Seab. N., N.Y.; Seattle N., Seattle; Yakima N., Yakima.
Sequim 402 $ Clallam F5	State Bank of Sequim $150 *par* 100 98-301	L. H. Hubbard	Thad Wagner	A. M. Devine		25,000	9,800	299,000	30,000	200,000	95,000		58,800	Dexter Horton N., Seattle.
▲**Shelton** 984 $ Mason J5	State Bank of Shelton ⓢ●‡$'93 $350-20% 98-302	M. E. Reed	Thomas Bordeaux A. B. Govey	C. I. Pritchard	Louis Weinel	50,000	92,290	1,134,690		409,420	506,590	1,140	359,830	Bkrs. Tr. Co., N. Y.; Cont. N. Bk. & Tr. Co., Chi.; Dexter Horton N., Seat.; A. & L. P N., San F.
Silvana 329 $ Snohomish F8	State Bank of Silvana $125 *par* 100 98-418 dⒷⓢ●‡$'19	John Furness	I. O. Nysether	P. T. Stangland		15,000	3,500	102,550		64,200	28,250	10,800	17,800	Am. Ex. Irv. Tr. Co., N. Y.; Dexter Horton N., Seattle; Secur. N., Everett.
Silverdale 262 $ Kitsap H6	Silverdale State Bank ⓢ‡$'20 $120 98-431	C. E. Greaves	A. J. Spute	R. E. Gordon	E. W. Gordon	15,000	3,610	143,110	2,200	43,500	93,050	6,900	20,480	Chase N., N. Y.; Met. N. and Peoples Bk. & Tr. Co., Seattle.
Skamokawa 367 P Wahkiakum N4	Skamokawa State Bk. 6% 98-436 dⓢ●‡$'20	G. G. Wiest	F. O. Hampson J. Ivan Wilson	J. Ivan Wilson	M. Wilson FrancisH. Anderson	15,000	5,510	156,640	1,720	48,290	94,930	8,540	27,110	N. Park, N. Y.; Cont. N. Bk. & Tr. Co., Chi.; N. Bk. Com., Seat.; U. S. N., Port.
Snohomish 2985 $ Snohomish G9	**COMMERCIAL BANK OF SNOHOMISH COUNTY** $110 *par* 100 98-75 dⓢ●‡$'03	Herman Friese	W. M. Jenkins C. F. Moehring	F. J. Killien	W. R. Burt	25,000	10,830	354,080	4,910	180,130	130,150	12,320	72,320	N. City, N. Y.; 1st N., Seattle; Everett Tr. & Sav., Everett.
" ------ "	**FIRST NATIONAL BANK** $275-20% 98-74 ⓢ●‡'87	**W. M. SNYDER**	**G. M. COCHRAN**	**H. M. SNYDER**	**W. M. SNYDER, JR.**	50,000	74,510	1,136,680	17,100	372,960	634,640	22,760	247,930	1st N., N. Y.; Seattle N., Seattle; 1st N., Everett; 1st N., St. P.
	THE OLDEST BANK IN SNOHOMISH COUNTY.													
Snoqualmie 450 $ King I 9	State Bank of Snoqualmie $110 98-407 dⓢ●‡$'19	J. H. Peters	A. J Peters	W. L. Peters	W. J. Cothary	15,000	2,200	228,550		116,260	88,700	11,000	30,000	N. City, N. Y.; 1st N., Seattle.
▲**South Bend** 1948 $ Pacific L3	Pacific State Bank ⓢ●‡$'06 ◆ 98-76	J. H. Drissler	F. A. Duncan J. A. Morehead	L. W. Homan	B. C. Kremmel	100,000	15,710	882,530		324,440	499,510	21,600	152,690	Chase N., N.Y.; Crocker 1st N., San F.; U. S. N., Port.; N. Bk. of Tacoma, Tacoma; Seattle N., Seattle.
South Tacoma --- $ Pierce J7	*(See Tacoma)*													
Spangle 291 Sp Spokane I 23	State Bank of Spangle $185-10% 98-304 dⓢ●‡$'04 *par* 100	----------	Paul Sievers	T. M. Anderson	Olga S. Benner	15,000	6,690	190,570		123,710	46,760	6,000	34,650	Cont. N. Bk. & Tr. Co., Chi.; Old N. Bk. & Un. Tr. Co., Spokane.

SPOKANE—Reserve City

(Branch of Federal Reserve Bank, District No. 12)

(Spokane County, H 23) County Seat, Population 109,000

●Mem. A. B. A. ⁿNew §State †Priv. ‡Mem. State B. Ass'n. [Estab. ◆Fed. Res. Depts: T-Trust B-Bond d-SafeDep. ⓢSav. $LastSale%Div.	President.	Vice-President.	Cashier.	Ass't Cashier.	Liabilities. Paid-up Capital	Surplus and Profits	Total Deposits	Other Liabilities	Resources. Loans and Discounts	Bonds and Securities	Miscellaneous Resources	Cash & Exchanges, Due from Banks	Principal Correspondents.
***AMERICAN BANK** --- $190-12% *par* 100 28-10 d ⓢ●‡$'08	Clyde Johnson	C. R. Dahn J. D. Leigh	A. Gleason	E. W. Freed James Randall	$ 100,000	$ 94,390	$ 2,583,610		$ 2,099,370	$ 279,180	$ 10,830	$ 388,620	N. City, N. Y.; Union Tr. Co., Chi.; Crocker 1st N., San F.; Met. N., Seattle.
Brotherhood Co-Operative National Bk. 28-62 dⒷⓢ●‡'23 $140-7% *par* 100	Chas. R. Mowery W. G. Ross, *V.P.*	W. R. Croyle N. J. Bostwick J. J. Sheehy	W. G. Ross F. P. Hahn, *A. C.*	L. M. Lageson Sarah Jane Mason	200,000	81,920	2,665,420	$ 238,750	512,770	2,151,520	226,960	294,830	N. City, N.Y.; Ill. Merch. Tr., Chi.; Bk. of Italy N. Tr. & Sav. Assn., San F.; Engineers N., Clev.
Brotherhood State Bank $125 *par* 125 28-65 dⒷⓢ‡$'21	R. L. Seavitt	E. E. McGinnis Louis Oliver	F. H. Piper	----------	25,000	7,740	201,370		68,090	80,970	6,840	78,210	Brotherhood's Co-Op. N., Spok.; Brotherhood Bk. and Tr. Co., Seattle.
***Exchange National Bank** $135-8% 28-2 dⓢ‡●‡'89 *par* 100	C. E. McBroom Wm. Huntley, *Ch.*	**E. E. Flood** S. A. Kimbrough	S. A. Kimbrough W. E. Kelley, *A. C.*	E. A. Wied F. B. Peach	1,000,000	305,780	11,211,310	1,175,000	9,185,680	1,624,210	579,840	2,302,350	N. Bk. Com., N. Y.; 1st N., Chi. and Phil.; Crocker 1st N., San F.
Farmers & Mechanics Bank $116 *par* 100 28-51 dⒷ●‡$'04	E. H. Knight	E. W. Morton	G. L. Knight	----------	50,000	8,020	408,380	15,000	227,380	171,270	13,110	69,650	Seab. N., N. Y.; Fidelity N., Spokane.
Federal Intermediate Credit Bank 28-60 '23	E. M. Ehrhardt W.M. Buckles, *V.P.*	H. H. Pigott W. S. McCormack	O. H. Junod, *Tr.* W. M. Buckles, *Mgr.*	S. A. Rice, *Sec.* W. E. Meyer, *A. Mgr.*	2,000,000	186,130	----------	6,743,250	5,803,180	----------	3,047,510	78,680	Chase N., N. Y.; 1st N., Port.; Ex. N. and Old N. Bk. & Un. Tr. Co., Spokane.
Federal Land Bank ---- Dist. 12 28-61	*(See page 34 for complete information)*												
Federal Reserve Bank of San Francisco 28-1 ----- ●'12 *(Post St. & Main Ave.)*	*(Spokane Branch, Federal Reserve Bank of San Francisco, Cal.)*				*(See Page 33 for complete information)*								
***Fidelity National Bank** $100 *par* 100 28-5 dⒷⓢT●‡'82	A. W. Lindsay Wm. Kroll, *Ch.*	Joseph Baily J. G. Rotchford	F. J. Robinson	E. K. Barnes	500,000	150,190	4,271,110	1,028,800	3,404,690	1,196,840	299,840	1,048,730	Seab. N., N. Y.; Foreman N., Chi.; 1st N., St. P. and Seattle; Pac. N., San. F.; U. S. N., Port., Ore.
First National Bk. of Hillyard $175-10% 28-64 dⒷ●‡'08 *par* 100	W. S. Brant	J. Farrow	H. B. Smead	A. H. Hilbush E. McGurren	25,000	12,560	654,980	25,000	250,910	326,250	35,280	105,090	Han. N., N. Y.; Ex. N. and Old N. Bk. & Un. Tr. Co., Spokane.; Crocker 1st N., San F.
Hillyard State Bank dⒷⓢ●‡$'05 $200-20% 28-63	W. W. Cooper	A. P. Sheridan	Fred Stevens	C. D. Stough	25,000	27,840	651,440	2,630	432,220	176,950	17,400	80,330	N. Park, N. Y. Spokane & Eastern Tr. Co., Spokane.
Lincoln Trust Co. --- BⓈT●‡$'16 $100 *par* 100 28-58	L. A. Stilson	R. C. Lammers	F. J. Cunningham,	E. L. Williams,	100,000	5,320	----------	288,010	260,730	90,170	32,310	10,120	U. S. N., Port.; Met., Seattle; Ex. N., Spokane.

Banks Advertising in this Directory give Prompt Attention to Collections and Correspondence

Number under Name of Bank is the New Transit Number given to each bank in U. S. exclusively by The Rand-McNally Bankers' Directory, under the authority of The American Bankers Ass'n.

SPOKANE—Reserve City—Continued

(Branch of Federal Reserve Bank, District No. 12)

(Spokane County, H 23) County Seat, Population 109,000

●Mem. A.B.A. nNew §State †Priv. ‡Mem. State B. Ass'n. [Estab. ◆Fed. Res. Depts: T-Trust B-Bond d-SafeDep. Ⓢ Sav. $LastSale%Div.	President.	Vice-President.	Cashier.	Ass't Cashier.	Liabilities. Paid-up Capital	Surplus and Profits	Total Deposits	Other Liabilities	Resources. Loans and Discounts	Bonds and Securities	Miscellaneous Resources	Cash & Exchanges, Due from Banks	Principal Correspondents.
*Old National Bank & Union Trust Co. $175-6% 28-3 ¶ⓈT•‡'91	W. D. Vincent	W. J. Kommers W. J. Smithson F. C. Paine G. H. Greenwood	B. L. Jenkins E. P. Randall, *A. C.*	W. E. Tollenaar E. B. Hutcheck L. C. Reed	$1,500,000	$ 512,350	$18 868 300	$ 1,331,830	$13 333 360	$ 3,482,480	$ 1,407,490	$ 3,989,540	Chase N., N. Y.; Cont. N. Bk. & Tr. Co., Chi.; Bk. of Cal. N. A., San F.
Security State Bank. $427-20% *par* 100 28-57	E. W. Edgington	J. B. Hazen G. W. Stocker	A. D. Davis	Elmer Bitter H. D. McKelvey	25,000	82,250	1,117,180	4,800	464,590	543,110	3,940	217,590	Am. Ex. Irv. Tr. Co., N. Y.; Ex. N., Spokane.
Security Trust Co. $150-6% *par* 100 28-59	J. L. Cooper	R. M. Jamieson Stanley C. Moore	R. B. Hurd, *Sec.*		25,000	6,310		9,590	18,200	3,160	10,290	9,250	Am., Spok.
*SPOKANE & EASTERN TR. CO. 6% *par* 100 ◆ 28-4 ¶ⒷⓈT•‡$'90	R. L. Rutter Conner Malott, *V. P.*	W. T. Triplett E. V. Klein A. E. Nelson, *V. P. and Tr. O.*	J. L. Campbell, *Sec.* R. J. Raymond, *A. S.* B. Brown, *A. Tr. Off.*	W. B. McLaren, *A. Sec.* H. J. Dolling, *A. Sec.*	1,000,000	311,850	11,131,990	2,280	7,812,340	1,263,850	460,250	2,909,680	Chem. N. and N. City, N. Y.; Ill. Merch. Tr. Co. and N. Bk. Rep., Chi.; Wells Fargo Bk. & Union Tr. Co., San F.
Spokane State Bank 8% 28-54	Milton Nussbaum	J. M. Dungan	A. H. Sawins, Jr.		50,000	10,260	325,790	13,500	223,580	93,010	35,420	47,540	Han. N., N. Y.; Ex. N., Spokane; Dexter Horton N., Seattle; Canadian Bk. of Com., Grand Forks, B. C.
Union Park Bank $170 28-55	A. W. Lindsay	L. D. Means	E. R. Anderson		25,000	14,400	460,000	9,000	257,000	155,000	23,970	75,800	Seab. N., N. Y.; Fidelity N., Spokane.
Wall Street Bank $200 *par* 100 28-53	Gust. Pearson	M. E. Mack	A. B. Pearson	J. A. Miller	25,000	2,060	341,270		167,410	140,350	4,950	55,620	Am. Ex. Irv. Tr. Co., N. Y.; Wells Fargo Bk. & Union Tr. Co., San F.; Dexter Horton N., Seattle.
*WASHINGTON TRUST CO. $300-8% ◆ 28-8 dBⓇT•‡'02 *par* 100	M. B. Connelly	E. H. Stanton Fred L. Stanton, *V. P. and Sec.*	F. J. Guse W. G. Bieri, *Tr. Off.* H. A. Roberts, *Aud.*	L. M. Minor O. N. Anderson, *A. Sec.*	200,000	224,050	2,047,380	16,860	1,658,860	400,900	9,210	419,300	N. Park, N. Y.; Harris Tr. & Sav., Chi.; Anglo-Cal. Tr. Co., San F.; N. Bk. Com., Seattle; Canadian Bk. of Com., Vancouver, B. C.; U. S. N., Port.
Spokane Clearing House (*Members indicated by a* *)	George Greenwood	W. T. Triplett	Arnold Gleason, *Sec.*	E. K. Barnes, *Tr. and Mgr.*									
FERRIS & HARDGROVE (425 Riverside Ave.) ‡¶'13	JOEL E. FERRIS BRANCHES { S P	GEORGE P. HARDGROVE (*Seattle*) E. B. SHERWIN E. M. ADAMS (*Portland*) SEATTLE, WASHINGTON, 605 Hoge PORTLAND, ORE GON, 505 America		CHAS. A. SMITH, *Sec. and Tr.* W. S. FREEMAN, *A. Sec. and A. Tr.* n Bank Building.									Bk. of America N. A., (Atlantic Office), N. Y.; Harris Tr. & Sav., Chi.; Old N. Bk. & Un. Tr. Co., Spokane & Eastern Tr. Co., Fidelity N. and Ex. N., Spokane; 1st N. and N. Bk. of Com., Seattle; U. S. N., Port., Ore.
LEACH A. B. & CO., Inc. (Old Nat'l Bk. Bldg.)	(*Investment Securities*)								INVESTMENT SECURITIES				A. B. Leach & Co., Inc., N. Y., Chi., and Principal Cities.
MURPHEY, FAVRE & CO. (Sherwood Bldg.) '88¶	A. M. MURPHEY INVESTMENT	EUGENE B. FAVRE J. R. NEVERS O. O. YOUNG CARL M. STOLLE, *V. P. and Resident Mgr.* J. J. HESS, *V. P. and Resident Mgr.* BONDS — MORTGAGE LOANS —	W. L. WILLIAMS, *Tr.*	T. A. CONDIT, *Sec.* INSURANCE	190,000	25,000							Murphey, Favre & Co., Seattle, and Portland, Seaboard N., N. Y.; Harris Tr. & Savgs., Chi.; Old N. Bk. & Un. Tr. Co., Spokane & Eastern Tr. Co., Spokane; Seattle N., Seattle, and Bank of California, Portland, Ore.

WASHINGTON—Continued

Town and County. ▲County Seats. F.R.D.12. $. Seattle Sp. Spokane. P. Port.	●Mem. A.B.A. nNew §State †Priv. ‡Mem. State B. Ass'n. [Estab. ◆Fed. Res. Depts: T-Trust B-Bond d-SafeDep. Ⓢ Sav. $LastSale%Div.	President.	Vice-President.	Cashier.	Ass't Cashier.	Liabilities. Paid-up Capital	Surplus and Profits	Deposits	Other Liabilities	Resources Loans and Discounts	Bonds and Securities	Miscellaneous	Cash & Exchanges, Due from Banks	Principal Correspondents.
Sprague 822 SP Lincoln I 21	First National Bk. in Sprague $168-10% 98-305 d Ⓢ•‡'01 *par* 100	R. R. Jones	Walter J. Gray	C. W. Palmer	Blanche Mills	$ 30,000	$ 25,440	$ 603,350		$ 420,670	$ 146,870	$ 16,000	$ 75,250	Chase N., N. Y.; Old N. Bk. & Un. Tr. Co., Spokane; Seattle N., Seattle.
Springdale 184 Sp Stevens F22	**Farmers & Merch. Bank** $150-10% 98-306 Ⓢ•‡$'08 *par* 100	J. H. Newhouse	C. L. Baker	Chas. O. Snapp		10,000	3,920	90,210		33,840	49,670	3,100	17,520	Chem. N., N. Y.; Spokane & Eastern Tr. Co., Spokane.
Stanwood 704 S Snohomish E8	**Bank of Stanwood** *par* 100 ◆ 98-193 d Ⓢ•‡$'04	C. W. Brokaw	D. G. Bennie	O. E. Thompson		25,000	32,610	627,680		278,160	308,240	6,600	92,290	Chem. N., N. Y.; 1st N. and Seattle N., Seattle; 1st N., Everett.
" "	**First National Bank** 98-412 •‡'19	S. A. Thompson	W. B. Davis	A. D. Hall	A. L. Leknes	25,000	16,000	402,500		143,360	233,380	10,400	56,360	Dex. Hor. N. and N. Bk. Com., Seattle.
Starbuck 524 Sp Columbia M21	**Bank of Starbuck** $175-10% *par* 100 98-307 d Ⓢ•‡$'06	W. E. Sprout	C. H. List	S. H. Butler	Alice Hukill	25,000	16,440	100,850		84,470	24,500		28,890	Chase N., N. Y.; Spokane & Eastern Tr. Co., Spokane; 1st N., Port.
▲**Stevenson** 348 P Skamania P9	**Bank of Stevenson** $150-8% 98-308 Ⓢ•‡$'07	G. F. Christensen	F. E. Robbins	J. C. Wachter		25,000	8,770	300,760		92,660	177,340	7,620	56,910	N. Park, N. Y.; Met. N., Seattle; U. S. N., Port.
St. John 597 Sp Whitman J 23	**Farmers State Bank** $150-15% ◆ 98-375 Ⓢ•‡$'14	E. C. White	G. F. Barber	H. O. Conn		40,000	21,710	436,360		374,160	76,660	7,010	40,250	Ex. N., Spokane; Colfax N., Colfax.
Sultan 687 S Snohomish G10	**Citizens Bank** $325-30% *par* 100 98-310 d Ⓢ•‡$'10	G. G. Startup	W. M. Jenkins	Wm. Campbell	B. A. Lund	10,000	19,600	339,400	$ 2,000	112,000	180,000	9,800	73,200	N. City, N. Y.; Dex. Hor. N., Seattle; Everett Tr. & Sav., Everett.
Sumas 854 S Whatcom B8	Bank of Sumas 8% 98-167 Ⓢ•‡$'26	C. D. D'Arcy	C. M. Eneix	G. I. Dunlap	P. E. West	25,000	5,320	261,280	5,000	132,960	101,660	16,850	45,120	Chase N., N. Y.; Marine N., Seattle; Bk. of Montreal, Vancouver, B. C.
Sumner 2000 S Pierce J8	**Farmers State Bk.** 98-311 Ⓢ•‡$'16	C. P. Jenks	G. W. Sprouse R. A. Peabody	R. P. Finney	T. H. Gunning	25,000	5,360	576,640	59,840	273,950	275,830	21,650	95,420	N. Bk. Com., N. Y.; N. Bk. Tac., Tacoma; Dexter Horton N., Seattle.
Sunnyside 1809 Sp Yakima N15	**First National Bank** $140-8% 98-134 d •‡'06	A. G. Fleming	D. A. Linder	J. T. Robertson	Lucille Benning	50,000	16,720	389,300	25,000	214,000	126,250	25,580	113,920	Chase N., N. Y.; 1st N., Yakima; N. Bk. Com., Seattle.
" "	**Sunnyside National Bank** $150 98-133 Ⓢ•‡'22	W. L. Boomer	R. P. Haney	A. O. Holm	Ray A. Tate	50,000	20,860	434,660		269,770	132,640	29,280	73,830	Chase N., N. Y.; Cont. N. Bk. & Tr. Co. Chi. Old N. Bk. & Un. Tr. Co., Spokane Seattle N., Seattle; Am. N., St. P.

Banks Advertising in this Directory give Prompt Attention to Collections and Correspondence

Digitized for FRASER
https://fraser.stlouisfed.org
Federal Reserve Bank of St. Louis

Number under Name of Bank is the New Transit Number given to each bank in U. S. exclusively by The Rand-McNally Bankers' Directory, under the authority of The American Bankers Ass'n.

TACOMA

(Fed. Res. Dist. No. 12, Seattle Br.)

(Pierce, J 7) County Seat
Population 106,000—Reserve City

●Mem. A.B.A. ⁿNew §State †Priv ‡Mem. State B. Ass'n. [Estab ◆Fed. Res. Depts: T-Trust B-Bond d-SafeDep. ⓢSav. $LastSale%Div.

	President.	Vice-President.	Cashier.	Ass't Cashier.	Liabilities. Paid-up Capital	Surplus and Profits	Total Deposits	Other Liabilities	Resources. Loans and Discounts	Bonds and Securities	Miscellaneous Resources	Cash & Exchanges, Due from Banks	Principal Correspondents.
Army National Bank of Fort Lewis 98-401 '18	*(See Fort Lewis)*												
★THE BANK OF CALIFORNIA NATIONAL ASS'N 34-3 dⓈ†‡'64	G. H. RALEIGH, *Mgr.*	E. H. ROBBINS, *A. Mgr.* A. L. BABBIT, *A. Mgr.*	C. C. HUNT, *A. Mgr.*	G. H. FISHER, *A. Mgr.* E. J. ENRIGHT, *A. Mgr.* WM. G. GUNDSTROM, *A. Mgr.*	$ 8,500,000	$ 9,069,100							**J. P. Morgan & Co. and N. Bk. Com., N. Y.; 1st N., Chi.; Merch. N., St. P.**
	Our Pacific Coast connections enable us to offer PROMPT AND SATISFACTORY BANKING SERVICE				*(Branch of San Francisco, Cal.)*								
Brotherhood Co-Operative $120-10% Nat. Bank 34-54 ⓈO•‡ 25	R. R. Jacobus W. S. Johnson, *V. P.*	H. F. Love B. M. Snyder	W. W. Newschwander, *Exec. V. P. and Cash.*	B. C. Pinckney Fred C. Hansen	200,000	46,030	$ 2,344,810	$ 198,770	$ 252,420	$ 2,054,960	$ 96,110	$ 387,110	N. City, N. Y.; Ill. Merch. Tr., Chi.; Anglo & Lon. Paris N., San F.; Seat. N., Seat.
Central Bank dⓈO•‡§'25 $125-8% *par* 125 34-55	Martin Miller	W. S. Davis	P. W. Bourgaize	E. D. Combs	50,000	13,870	410,590		170,450	229,970	11,420	62,620	Mellon N., Pitt.; Dexter Horton N., Seattle; N. Bk. of Tacoma, Tacoma; W. Coast N., Port., Ore.
First Mutual Savings Bank 6% 34-53 BⒷO•‡§ 24	MacAllaster Moore M. Mitchell, *Ch.*	A. C. Sturley H. Glayde, *Sec.*	D. Malchester, *A. Sec.*	M. Westervelt, *A. Sec.*		370	459,970	54,880	259,620	184,600	3,880	62,120	Chase N., N. Y.; Henry Clews & Co., Met. N., and Seat. N., Seat.; Puget Sound N., Tacoma.
Lincoln Bank dⓈO•‡§'25 $125-8% *par* 125 34-56	C. W. Bridgham	C. F. Gray	W. K. Yost		50,000	13,800	337,140		157,810	166,760	22,070	54,300	Dexter Horton N., Seattle; Puget Sound N., Tacoma; Mellon N., Pitt.; W. F. Bk. & Un. Tr. Co., San F.
THE ⁿNATIONAL BANK OF TACOMA $150-12% *par* 100 34-1 dⒷⓈT•‡ 85	**S. M. JACKSON**	**R. R. MATTISON** **G. T. PIERCE**, *A. V. P.* **WARD ESTEY**, *A. V. P.*	**EDWARD T. NESS** **V. S. GREEN**, *Trust Officer*	**L. V. WESTON** **H. C. SCHWEINLER** **H. C. HARMANY**, *Bond Dept. Mgr.*	1,000,000	625,800	15,407,740	913,760	10,027,410	4,350,680	578,110	2,991,100	**Chase N., N. City, and Han. N., N. Y.; Cont. N. Bk. & Tr. Co., Chi.; Merch. N., St. P.; Wells Fargo Bk. & Union Tr. Co. and Anglo & Lon. Paris N., San F.**
	United States Depository. Your account and collection items for the Pacific Northwest solicited.												
North Pacific Bank dⓈO•‡$'06 *par* 100 34-51	Peter Wallerich	G. A. Reeves B. M. Wallerich	C. W. Wallerich	G. O. Weller	50,000	106,000	1,100,000		463,770	471,860	45,000	175,160	Am. Ex. Irv. Tr., N. Y.; N. Bk. of Tac. and Bk. of Cal. N. A., Tacoma; Dexter Horton N., Seat.
*Puget Sound National Bank 6% *par* 100 34-7 dⓈT•‡'90	F. P. Haskell, Jr.	M. M. Ogden C. E. Lindquist	M. M. Ogden	E. A. Olson A. R. Whitman	300,000	108,940	3,259,690	152,250	1,991,340	821,250	332,000	676,290	N. Park, N. Y.; Ill. Merch. Tr. Co., Chi.; Crocker 1st N. and Bk. of Italy N. Tr. & Sav. Assoc., San F.
United States Mutual Savings Bank 34-57 ⓈS'27	J. G. March	D. A. Worden	Mildred G. Geer, *Sec.*			8,910	264,030		171,330	58,000	6,750	36,850	Bk. of Cal. N. A. and N. Bk. of Tacoma, Tacoma.
Tacoma Clearing House (*Members indicated by a* •)	G. H. Raleigh	F. P. Haskell, Jr.	M. M. Ogden, *Sec.*	S. P. Miller, *Mgr.*									
P. W. CHAPMAN & CO. INC. of the Pacific Coast (Rust Bldg.)			JOHN SANDAHL, *Representative*										Main Office, San Francisco.
DRUMHELLER, EHRLICHMAN & WHITE '21 (1115 Pacific Ave.)	BEN B. ERLICHMAN ROSCOE M. DRUMHELLER, *Ch. of Bd.*	W. H. WHITE WILMER C. HEWITT	RUDOLPH I. ERLICHMANN, *V. P. & Sec.* ELWOOD V. DENNEY, *Tr.*	NELSON J. LARIMER. ROBERT M. HURLBUT, *A. Sec.*	*A. Tr.*								Bkrs. Tr., Chase, N., Cent. Un. Tr. Co., Pac. Coast Tr. Co., Pynchon & Co., and Canadian Bk. of Com., N. Y.; N. Bk. of Com., Canadian Bk. of Com. and Dexter Horton N., Seattle.
LEACH, A. B. & CO., INC. (Washington Bldg.)	GOVERNMENT, MUNICIPAL (*Investment Securities*)		AND PUBLIC UTILITY BONDS.										A. B. Leach & Co., Inc., N. Y., Chi., and Principal Cities.
THE NATIONAL CITY CO. (1201 Rust Bldg.)	(*Investment Bonds*)												N. City Co., N. Y. and Correspondent Offices.

WASHINGTON—Continued

●Mem. A.B.A. ⁿNew §State †Priv. ‡Mem. State B. Ass'n. [Estab. ◆Fed. Res. Depts: T-Trust B-Bond d-SafeDep. ⓢSav. $LastSale%Div.

Town and County. ▲County Seats. F.R.D. 12 $ Seattle Sp Spok. P Portl'd		President.	Vice-President.	Cashier.	Ass't Cashier.	Liabilities. Paid-up Capital	Surplus and Profits	Deposits	Other Liabilities	Resources. Loans and Discounts	Bonds and Securities	Miscellaneous	Cash & Exchanges, Due from Banks	Principal Correspondents.
Tekoa 1520 Sp Whitman J 24	Citizens State Bank $130-12% ◆ 98-114 dⓈO•‡$'04 *par* 100	A. B. Willard	J. A. Nelson	Mark B. McConnell	E. L. Davis P. M. Miller	$ 25,000	$ 12,000	$ 330,000		$ 205,000	$ 90,000		$ 72,000	N. Park, N. Y.; Ex. N., Spokane; Dexter Horton N., Seattle; Bk. of Cal. N.A., Port.
" ------ "	Tekoa State Bank ⓈO•‡$'92 $200 ◆ 98-113	J. P. Burson	A. W. Tyler	O. D. McKeehen	G. F. Vaupel	30,000	21,970	470,000		247,540	156,480	$ 2,800	115,140	N. City, N. Y.; Spokane & Eastern Tr. Co. and Old N. Bk & Un. Tr. Co., Spokane; U. S. N., Port.
Tenino 850 $ Thurston K 6	Citizens Bank dⓈO•‡$'14 20% *par* 100 98-382	C. H. Kerbaugh	A. L. Kerbaugh	Chas. A. Burr		10,000	9,130	191,590		92,100	76,550	8,410	33,660	Bk. of Cal. N. A., Tacoma; Dexter Horton N., Seattle; Cap. N., Olympia.
Thornton 325 Sp Whitman J 24	Comegys, Hanford & Miller Bank 98-313 ⓈO•‡$'05 *par* 100	H. W. Hanford	Ralph Comegys	Ralph Comegys	Claude Comegys	15,000	10,000	210,000		124,000	70,000		41,000	Chase N., N. Y.; Spok. & East. Tr. Co., Spok.; Bk. of Cal. N. A., Port.; Colfax N., Colfax.
Tieton 417 Sp Yakima L 13	Tieton State Bank dⓈO•‡$'19 $125-10% *par* 100 98-413	D. V. Morthland	F. J. Straka	B. H. Frederick	Sadie Pongala	15,000	3,760	90,690		73,250	14,530		20,210	1st N., Yakima and Seattle.
Toledo 324 $ Lewis M 6	Toledo State Bank ⓈO•‡$'13 $220-10% 98-314	V. R. Buckmaster T. H. Gray, *V. P.*	E. P. Layton R. O. Buckmaster	Geo. Blackstone	L. M. Hamerly	10,000	2,000	154,920	$ 6,200	105,070	29,250	13,030	24,730	Seab. N., N. Y.; N. Bk. Com., Seat.; U. S. N., Port.; Far. & Merch., Centralia.

Banks Advertising in this Directory give Prompt Attention to Collections and Correspondence

Number under Name of Bank is the New Transit Number given to each bank in U. S. exclusively by The Rand-McNally Bankers' Directory, under the authority of The American Bankers Ass'n.

WASHINGTON—Continued

Non-Bank Towns with Nearest Banking Point (Indexed Acces.), Lawyers, Laws (indexed) in back of this volume. For Interest Rates, Holidays, etc., see Laws.

Town and County. ▲County Seats. F. R. D. 12 $ Seattle Sp Spok. P Portland	●Mem. A.B.A. ⁿNew §State †Priv. ‡Mem. State B. Ass'n. [Estab. ◆Fed. Res. Depts: T-Trust B-Bond d-Safe Dep. Ⓢ Sav. $Last Sale % Div.	President.	Vice-President.	Cashier.	Ass't Cashier.	Liabilities. Paid-up Capital	Surplus and Profits	Deposits	Other Liabilities	Resources. Loans and Discounts	Bonds and Securities	Miscellaneous	Cash & Exchanges, Due from Banks	Principal Correspondents.
Tonasket ---530 Sp Okanogan C17	First National Bank d Ⓢ●†'13 $225–10% *par* 100 98–365	----------	J. E. Forde------	Arthur Lund-----	E. Workosky -----	$ 25,000	$ 24,630	$ 436,330	$ 6,250	$ 288,010	$ 121,140	$ 3,000	$ 80,060	Old N. Bk. & Un. Tr. Co. and Spokane & Eastern Tr. Co., Spokane; Dexter Horton N., Seattle.
" ------ "	Tonasket State Bank d●‡$'17 $110 *par* 100 98–397	R. A. Nixon ------	M. V. Picken -----	W. R. Call---------	L. G. Deeter------	30,000	3,230	182,820	---------	119,880	35,040	14,080	47,350	Han. N., N. Y.; Spokane & Eastern Tr. Co., Spokane; Seattle N., Seattle.
Toppenish ---3120 Sp Yakima N14	Central Bank ------ d Ⓢ●‡$'10 $100 *par* 100 ◆ 98–119	H. M. Gilbert ----	F. C. Palmer ------ H. B. Miller	H. B. Miller------	H. W. Barkuloo ---	50,000	14,000	252,960	41,080	184,690	104,300	40,300	28,760	Am. Ex. Irv. Tr. Co., N. Y.; 1st N., Chi. and Yakima; N. City, Seattle.
" ------ "	First National Bank *par* 100 98–117 d Ⓢ T●‡'05	F. A. Williams ----	Roscoe Maddox ---	P. H. Oie -------	H. C. Trueblood---	50,000	850	298,660	6,250	101,050	191,700	20,520	42,480	Han. N., N. Y.; Seattle N., Seattle; Yakima N., Yakima.
" ------ "	Traders Bank ------- Ⓢ●‡$'08 ◆ 98–118	J. D. Cornett------	Wm. M. McGowan-	W. S. Doran------	J. D. Cornett, Jr. -	25,000	15,000	397,250	-------	162,980	186,150	11,140	76,980	N. City, N. Y.; Cont. N. Bk. & Tr. Co., Chi.; N. Bk. Com., Seat.; Spok. & E. Tr. Co., Spok.
Touchet ------ -263 Sp Walla Walla O20	Touchet State Bank ---- ●‡$'07 98–316	H. H. Hanson ----	Woodson Cummins	O. L. Renn-- ------	H. J. Hanson------	15,000	3,000	150,000	-------	125,000	---------	---------	35,000	1st N., Port. and Walla Walla; Old N., Bk. & Un. Tr. Co., Spokane.
Twisp --------289 Sp Okanogan E15	Commercial Bank ------ ●‡$'09 $150–12% *par* 100 98–317	Henry Peterson---	W. A. Bolinger---	J. S. Allen-------	T. J. Prewitt ------	35,000	10,790	210,500	---------	162,300	29,150	16,710	47,500	Bk. of Am. N. A., N. Y.; Spok. & Eastern Tr. Co., Spok.; Bk. of Cal. N. A., Seat.; 1st N., Wenatchee.
Uniontown ---404 Sp Whitman M24	Farmers State Bank $200–8% ◆ 98–200 d Ⓑ Ⓢ●‡$'08 *par* 100	John P. Hoefer---- W. T. Lambdin, Jr., *Ch.*	M. Reisenauer-----	J. G. Busch------	----------	25,000	10,110	249,190	-------	207,330	24,980	8,150	43,840	N. City, N. Y.; Spok. & Eastern Tr. Co. and Old N. Bk. & Un. Tr. Co., Spokane.
Vader ---------500 S Lewis M5	Little Falls State Bank ●‡$'11 98–346	J. T. Laughlin-----	Frank Koontz-----	A. N. Cheney------	----------	10,000	2,870	110,540	---------	40,650	56,510	7,450	18,800	Cont. N. Bk. & Tr. Co., Chi.; N. Bk. of Tacoma.
Valley ---------278 Sp Stevens E22	Security State Bank -- Ⓢ●$'17 $135–10% *par* 100 98–396	M. Kulzer ---------	J. H. Lutjen------	J. A. Raftis ------	----------	15,000	5,200	100,500	-------	68,900	30,000	4,800	17,000	Chem. N., N. Y.; Spokane & Eastern Tr. Co., Spokane.
Valleyford -----100 Sp Spokane H24	Community State Bk. $120–10% 98–392 d Ⓢ●‡$'16 *par* 100	C. P. Thomas------	W. L. Walker-----	C. H. Tart---------	----------	15,000	3,000	112,390	---------	86,490	17,890	12,490	13,520	Spokane & Eastern Tr. Co., Spokane.
▲**Vancouver** 14,526 P Clarke Q7	**AMERICAN SECURITY BANK** $135 *par* 100 98–38 d Ⓢ●‡$'18	C. B. Alexander---	E. E. Sleret------ J. H. Coffin	J. G. Raley-------	L. C. Buchner------	50,000	14,610	339,910	8,600	225,470	68,050	47,960	71,620	Bk. of Am. N. A., N. Y.; 1st N., Port.; Bk. of Italy N. Tr. & Sav. Assn., Los A.
" ------ "	United States National Bk. $160–10% *par* 100 98–36 d Ⓢ●†'10	E. M. Blurock-----	R. D. Wiswall-----	Chas. C. Otto------	Horace Daniels ---	100,000	74,390	1,656,160	100,000	634,080	879,280	116,910	300,280	Han. N., N. Y.; 1st N., Chi.; Anglo. & Lon. Paris N., San F.; 1st N., West Coast N., and U. S. N., Port.; Dex. Hor. N., Seat.
" ------ "	**VANCOUVER NAT'L BANK** 98–34 Ⓑ T●‡'01	E. A. HANNAH---- "SEND US YO Collections, Bil	H. D. WARREN ------ C. W. RYAN UR VANCOUVER l of Lading Draft	G. F. PALMER------ ITEMS DIRECT. s, Cash and Time	JOHN TRYON------ A. K. MUNGER Items Remitted	100,000 for on	43,920 Day of	1,719,730 Payme	129,460 nt.	799,160	917,250	59,670	217,020	N. Park. N. Y.; Cont. N. Bk. & Tr. Co., Chi.; U. S. N., Port.; N. Bk. Com., Seattle; Am., San F.
" ------ "	Washington National Bank $100–10% *par* 100 98–87 d Ⓒ●‡$'12	Lloyd Du Bois-----	M. R. Sparks------	O. F. Zumsteg-----	Wm. Crowley -----	100,000	32,770	931,820	-------	353,350	561,240	17,400	132,600	Chase N., N. Y.; 1st N., West Coast N., and U. S. N., Port.
Vashon ---- ---514 S King I8	Vashon State Bank $175–14% 98–319 Ⓒ●‡$'09	T. Hansen---------	A. Ray Smith------	----------	Lloyd Du Bois, Jr. R. E. Steen --------	15,000	11,030	258,030	2,620	122,040	110,510	3,500	50,620	Cont. N. Bk. & Tr. Co., Chi.; Dexter Horton N., Seattle; N. Bk. of Tacoma, Tacoma.
Waitsburg ----1174 Sp Walla Walla N21	First National Bank d Ⓑ Ⓢ T●‡'89 *par* 100 98–143	J. W. Morgan. ----	W. G. Shuham-----	J. E. Butler ------	W. H. Wallace ----	50,000	99,890	1,053,170	48,900	709,770	318,770	38,590	184,820	N. Y. Tr. Co., N. Y.; 1st N., Port.; Dexter Horton N., Seat.; Old N. Bk. & Un. Tr. and Spok. & Eastern Tr. Co., Spok.
▲**Walla Walla** 15,503 Sp Walla Walla O21	**BAKER-BOYER NAT'L BANK** *par* 100 98–15 d Ⓑ Ⓢ T●‡'69	W. W. Baker-------	J. W. Langdon ---- N. A. Davis	W. G. Shuham----	H. E. Johnson----- D. S. Baker	100,000	266,160	4,316,930	9,500	2,682,100	1,410,640	84,310	515,530	N. Park. and Equit. Tr., N. Y.; 1st N., Chi.; 1st N. and W. F. Bk. & Un. Tr., San F.; 1st N. and U. S. N., Port.; N. Bk. Com., Seattle; Spok. & East. Tr., Spokane.
" ------ "	*Farmers & Merchants Bank*--	*(See Union Bank & Trust Co.)*												
" ------ "	**FIRST NATIONAL BANK** 98–16 Ⓢ T●‡'78	J. D. Ankeny------	Oscar Drumheller	P. M. Winans------	L. R. Hoagland---- E. A. Mallaghan	200,000	344,030	3,513,820	200,200	2,589,050	941,120	347,790	380,080	N. City, N. Y.; 1st N., Chi. and Port.; Seattle N., Seattle.
" ------ "	**PEOPLES STATE BANK** 10% ◆ 98–19 d Ⓑ Ⓢ●‡$'11	**H. H. MARSHALL— J. W. SUMMERS— W. H. THARP——— J. E. MERRIFIELD.** **For prompt, efficient service send your business to us.** **A thoroughly organized collection department.** **WE GET RESULTS.**				100,000	66,480	1,640,640	-------	1,041,960	449,900	50,000	265,260	**N. Bk. Com., N. Y.; 1st N. and U. S. N., Port.; Fidelity N. and Ex. N., Spokane; Seattle N., Seattle; Am. Tr. Co., San F.**
" ------ "	Union Bank and Trust Co. 8% *par* 100 ◆ 98–17 d Ⓑ Ⓢ T●‡$'19 *(Consolidation of Union Trus*	Harry Lasater ----- F. W. Wilson, *V.P.* *t Co., Farmers & M*	G. E. Kellough, *V.P.* *and Tr. Off.* *erchants and Third*	M. A. York -------- *National Banks)*	W. H. Dorr-------- R. D. Greer D. M. Beatty	200,000	45,880	1,833,260	154,500	1,333,560	532,650	121,120	246,310	Chem. N., N. Y.; Cont. N. Bk. & Tr. Co., Chi.; U. S. N., Port.; Dexter Horton N., Seat.
Wapato ------1128 Sp Yakima M14	First National Bank d Ⓢ●†'06 98–320	R. M. Hardy-------	Harry Jones-------	Lon Boyle ---------	H. L. Roy----------	25,000	9,930	293,740	7,000	180,790	50,850	27,020	77,040	Han. N., N. Y.; Seattle N., Seattle; Yakima N., Yakima; Spok. & Eastern Tr., Spok.

Banks Advertising in this Directory give Prompt Attention to Collections and Correspondence

Digitized for FRASER
https://fraser.stlouisfed.org
Federal Reserve Bank of St. Louis

Number under Name of Bank is the New Transit Number given to each bank in U. S. exclusively by The Rand-McNally Bankers' Directory, under the authority of The American Bankers Ass'n.

WASHINGTON—Continued

Non-Bank Towns with Nearest Banking Point (Indexed Acces.), Lawyers, Laws (indexed) in back of this volume. For Interest Rates, Holidays, etc., see Laws.

Town and County. ▲County Seats. F. R. D. 12; $ Seattle Sp Spok.. P Port.	●Mem. A. B. A. ⁿNew §State †Priv. ‡Mem. State B. Ass'n. [Estab. ◆Fed. Res. Depts: T-Trust B-Bond d-Safe Dep. ⓢSav. $Last Sale %Div.	President.	Vice-President.	Cashier.	Ass't Cashier.	Liabilities. Paid-up Capital	Surplus and Profits	Deposits	Other Liabilities	Resources. Loans and Discounts	Bonds and Securities	Miscellaneous	Cash & Exchanges, Due from Banks	Principal Correspondents.
Washougal ....765 P Clarke Q8	**Clarke County Bk.** ..d ⓢ ● ‡ § '05 $250–20% **98–322** *par* 100	Conrad Halling	M. J. Riordan	O. Hiim		$ 15,000	$ 7,500	$ 220,790		$ 158,710	$ 38,400	$ 9,070	$ 37,010	U. S. N., Port.; Am. Secur., Vancouver.
Washtucna ....359 Sp Adams L20	**First State Bank** ....d ⓢ ● ‡ § '02 **98–323**	W. A. Pearce	H. A. Dowd	C. B. Billings		25,000	11,560	201,070		172,530	20,000	17,020	27,980	Old N. Bk. & Un. Tr. Co., Spok.
▲**Waterville** ....1198 Sp Douglas H15	**Douglas County State Bank** **98–163** ⓢ ● ‡ § '90	J. H. Winstanley		C. S. Valentine	R. S. Case	25,000	32,240	378,960		263,770	54,050	27,110	91,270	**N. City, N. Y.; Dexter Horton N., Seattle; Spokane & Eastern Tr. Co., Spokane.**
Waverly .....234 Sp Spokane I24	**Waverly Exchange Bank** $110 *par* 100 **98–324** d ⓢ ● ‡ § '08	Henry Treede	John Flaig	P. R. Tryon	Claudia M. Hollis	10,000	2,000	116,850		85,690		6,050	27,610	Han. N., N. Y.; Spokane & Eastern Tr. Co. and Wash. Tr. Co., Spokane.
▲**Wenatchee** ..6324 Sp Chelan I 14	**COLUMBIA VALLEY BANK** ◆ 98–69 d ⓢ T ● ‡ § '92 12%	GUY C. BROWNE	JOHN DONEEN CHAS. E. OWENS	HARRY E. JONES	H. J. CHEEVER	100,000	51,970	1,863,750		1,319,350	280,770	92,490	323,110	**Han. N., N. Y.; 1st N., Chi.; Spokane & Eastern Tr. Co., Spokane; N. Bk. Com., Seattle.**
	"Send Us Your "WENATCHEE" Items Direct" For Prompt Personal Attention.													
" ..... "	**COMMERCIAL BK. & TR. CO.** 10% ◆ 98–70 d B ⓢ T ● ‡ § '02 *par* 100	F. W. Shultz	F. E. Knapp	W. D. Shultz C. D. Merchant, *Tr.*	C. R. Fray *Officer*	100,000	56,430	1,556,200		1,104,820	287,350	41,940	278,530	Chase N., N. Y.; 1st N., Chi.; Fidelity N., Spokane; Bk. of Cal. N. A., Seat.
" ..... "	**FIRST NATIONAL BANK** 98–71 d ⓢ T ● ‡ '06	J. K. McCORNACK	J. H. MILLER WARD JESSEPH	R. D. McCORNACK	R. P. STOWARS G. H. DONALDSON	100,000	66,570	1,981,870	$ 100,000	1,099,860	642,080	153,810	352,680	Chase N., N. Y.; Cont. N. Bk. & Tr. Co., Chi.; Seat. N., Seat.; Old N. Bk. & Un. Tr. Co., Spok.
	DIRECT YOUR BUSINESS TO ONLY NATIONAL BANK IN CHELAN COUNTY.			US.										
" ..... "	**WENATCHEE VALLEY BANK** *par* 100 **98–420** d ⓢ ● ‡ § '19	Frank D. Case	E. J. Widby	M. J. Flynn		50,000	21,370	622,670	15,000	408,590	177,890	16,890	105,660	N. Bk. Com., N. Y.; Ill. Merch. Tr. Co., Chi.; Dexter Horton N., Seattle; Ex. N., Spok.
White Bluffs ..225 Sp Benton M16	**First Bank of White Bluffs** **98–325** ● ‡ § '08	Geo. Kincaid	E. B. Kincaid	W. J. Kincaid		10,000	3,910	106,620		69,290	23,530	8,500	19,210	Equitable Tr. Co., N. Y.; Dexter Horton N., Seattle; Spok. & Eastern Tr. Co., Spok.
White Salmon 619 P Klickitat P11	**Columbia State Bank** 14% **98–181** d ⓢ ● ‡ § '16 *par* 100	G. A. Read	A. C. Keefhaver	H. L. Claterbos	Guy F. Wade	25,000	16,000	365,000		232,000	104,000	10,750	59,250	Am. Ex. Irv. Tr. Co., N. Y.; U. S. N., Port.; N. Bk. Com., Seattle.
White Swan ...114 Sp Yakima N12	**White Swan Bank** ....ⓢ ‡ § '16 6% **98–390**	C. E. Reinig	A. F. Morse			10,000	1,800	27,000	1,900	28,000	7,450		5,250	Cont. N. Bk. & Tr. Co., Chi.; Seattle N., Seattle; 1st N., Yakima.
Wilbur .....870 Sp Lincoln G19	**Farmers State Bk.** ..d ⓢ ● ‡ § '19 *par* 100 **98–419**	John Kunz	R. P. Short R. H. Bandy	Claude Kunz	N. Sorensen	25,000	6,220	140,230		95,870	36,670	15,550	23,360	Ex. N., Spokane; Seattle N., Seattle.
" ..... "	**State Bank of Wilbur** $150–15% ◆ **98–179** ⓢ ● ‡ § '92	J. McPherson	E. L. Farnsworth	G. Thompson	E. H. Oswalt	60,000	20,780	470,260	2,000	367,270	123,200	8,550	44,010	Han. N., N. Y.; N. Bk. Com., Seattle; Fid. N., Spokane; Anglo & Lon. Paris N., San F.
Wilkeson .....803 S Pierce J9	**First Bank of Wilkeson** $125 **98–326** ⓢ ● ‡ § '08 *par* 100	H. J. Maury	H. J. Davis	H. Robert Nelson	M. E. Vencelik, Jr.	15,000	5,840	201,480		75,630	107,810	9,390	29,490	Chase N., N. Y.; N. Bk. of Tacoma, Tacoma; N. Bk. Com., Seat.
Wilsoncreek .. 300 Sp Grant I 18	**Wilson Creek State Bk.** ●‡§'04 **98–327**	H. Thomsen	P. C. Lorentzen	D. F. Mordhorst	A. K. Lorentzen	15,000	7,740	240,300		199,430	18,480	9,490	35,650	Chase N., N. Y.; Ex. N., Spokane; 1st N., Seattle.
Winlock .....832 S Lewis M5	**State Bank of Winlock** 12% **98–328** d ⓢ ● ‡ § '10 *par* 100	C. W. Broom	J. H. Marcotte	F. R. Ness	A. R. Turula	25,000	15,760	297,740		150,110	130,280	11,300	46,810	N. City, N. Y.; N. Bk. Com., and 1st N., Seat.; Bk. of Cal. N. A., Port; Coffman-Dobson Bk. & Tr. Co., Chehalis.
Winona .....318 Sp Whitman K22	**Bank of Winona** .....●‡§'07 $100 **98–329** *par* 100	W. C. Morrow	C. V. Kuehl	Andrew Sinclair		15,000	7,000	125,000		61,000	10,000	10,000	66,000	N. Park, N. Y.; Spokane & Eastern Tr. Co., Spokane; 1st N., Port.; Colfax N., Colfax.
Winthrop .....123 Sp Okanogan D15	**Farmers State Bk.** ..d ⓢ ● ‡ § '16 $135–12% **98–388** *par* 100	David Anderson	Leroy Wright	C. H. Yand	D. T. Yand	10,000	2,840	103,810		63,770	22,920	5,850	24,110	Spok. & Eastern Tr., Spok.; Col. Valley, Wenatchee; N. City, Seat.
Woodland .....521 P Cowlitz P6	**Woodland State Bk.** d ⓢ ● ‡ § '07 $175–10% **98–330** *par* 100	L. N. Plamondon	Geo. F. Plamondon T. E. Oliver	E. C. Blue	Lydia La Rue	25,000	6,440	246,430	8,240	169,970	55,290	9,180	51,670	N. City, N. Y.; U. S. N., Port.; Dexter Horton N., Seattle; Vancouver N., Vancouver.
Yacolt .....520 P Clarke P8	**First State Bank** .... ⓢ ● ‡ § '16 $100–20% **98–331** *par* 100	Martin Claus	R. C. Sugg	Anna C. Claus		10,000	6,250	125,000		75,000	29,000	7,250	30,000	Am. Secur., Vancouver; West Coast N., Port.

Banks Advertising in this Directory give Prompt Attention to Collections and Correspondence

Number under Name of Bank is the New Transit Number given to each bank in U. S. exclusively by The Rand-McNally Bankers' Directory, under the authority of The American Bankers Ass'n.

WASHINGTON—Continued

Non-Bank Towns with Nearest Banking Point (indexed Acces.), Lawyers, Laws (indexed) in back of this volume. For Interest Rates, Holidays, etc., see Laws.

Town and County. ▲County Seats. F.R.D. 12 S. Seattle Sp. Spokane P. Port.	●Mem. A.B.A. ?New §State †Priv. ‡Mem. State B. Ass'n. [Estab. ◆Fed. Res. Depts: T-Trust B-Bond d-Safe Dep. ⓢSav. $Last Sale %Div.	President.	Vice-President.	Cashier.	Ass't Cashier.	Liabilities. Paid-up Capital	Surplus and Profits	Deposits	Other Liabilities	Resources. Loans and Discounts	Bonds and Securities	Miscellaneous	Cash & Exchanges, Due from Banks	Principal Correspondents.
▲Yakima 22,664 Sp Yakima M14	*FIRST NATIONAL BANK $250 d ⓢ • ‡ '85 98-22	W. L. STEINWEG C. M. WHARTON, *Asst. to Pres.*	ALEX. MILLER C. R. DONOVAN G. H. BRADSHAW	H. F. CRAWFORD	E. J. LEMKE P. B. ALLEN I. J. McKENZIE	$ 300,000	$ 212,790	$3 841 720	$ 349,400	$2 619 450	$ 975,710	$ 212,910	$ 895,840	N. Park, N. Y.; 1st N., Chi.; N. Bk. Com., Seattle; A. & L. P. N., San F.
	OLDEST AND LARGEST BANK IN CENTRAL WASHINGTON.													
" ------ "	Guaranty Trust Co. T ‡ $ '19 $135-8% 98-28	W. L. Steinweg	R. M. Hardy	Alex. Miller, *Tr.* E. D. Ivy, *A. Sec.*	G. H. Bradshaw, *Mgr. and Sec.*	200,000	80,000	———	———	125,000	41,500	90,500	23,000	1st N. and Yakima N., Yakima.
	*WEST SIDE NATIONAL BANK $120-6% *par* 120 98-448 • ‡ '22	H. STANLEY COFFIN	C. M. HOLTZINGER J. M. PERRY ARTHUR S. COFFIN	E. M. FISHER	KATHRYN KIMMEL	100,000	32,050	602,140	———	377,940	168,970	71,300	115,970	Chase N., N. Y.; Cont. N. Bk. & Tr. Co., Chi.; Ex. N. and Old N. Bk. & Un. Tr. Co., Spokane; Met. N., Seattle; Yakima N., Yakima.
	"IN THE HEART OF PRODUCE ROW" **"INSTANT ATTENTION TO FRUIT ITEMS"**													
" ------ "	*YAKIMA NATIONAL BANK $175 *par* 100 98-23 d ⓢ • ‡ '88	R. M. HARDY	A. E. LARSON W. N. IRISH	J. L. CLIFT L. E. ROULEAU, *A. Cash.*	L. R. RIGHTMIRE E. P. HOFFMAN F. V. GLAETZNER M. V. HUBBERT	250,000	66,660	4,006,810	61,250	2,221,160	989,690	228,790	945,080	Chase N., N. Y.; Un. Tr. Co., Chi.. Old N. Bk. & Un. Tr. Co., Spokane; Seattle N., Seattle.
	This progressive institution will serve your needs adequately. Our connections enable us to offer quick and direct service throughout Central Washington. **DIRECT YOUR BUSINESS TO US.**													
" ------ "	*YAKIMA VALLEY BANK & TRUST CO. *par* 100 ◆ 98-24 d B ⓢ T • ‡ $ '02	O. A. FECHTER	CHAS. HEATH FRANK BARTHOLET	J. J. BARTHOLET J. F. CHESTERLEY, *Tr. Officer*	A. M. JOHNSON C. L. Mac WAIN URBAN C. BARTHOLET E. F. SPERRY	275,000	73,440	2,207,110	140,400	1,634,810	546,030	144,450	370,670	Chase N. and Han. N., N. Y.; Ill. Mer. Tr. Co. and Cont. N. Bk. & Tr. Co., Chi.; Bk. of Cal. N. A., San F., Port., and Tacoma; 1st N., Seattle; Spok. & Eastern Tr. Co., Spok.
	The facilities of this bank enable us to render SATISFACTORY SERVICE to Banks and Individuals having business in the "FAMOUS YAKIMA VALLEY."													
" ------ "	Yakima Clearing House (*Members indicated by a* *)	Frank Bartholet	H. F. Crawford	E. P. Hoffman, *Sec. and Mgr.*	———	———	———	———	———	———	———	———	———	
Zillah 647 Sp Yakima M15	First National Bank ⓢ • ‡ '09 $200-10% 98-332	J. D. Cornett	R. D. Herod	L. H. Kuhn	Geoffrey Hilton	25,000	28,850	291,150	43,290	251,150	73,510	3,350	60,270	Han. N., N. Y.; Cont. N. Bk. & Tr. Co., Chi.; 1st N. Seat.; Yakima N., Yakima.

Fig. is F. Res. Dist. P Pitt. B Balt.

WEST VIRGINIA

Adrian 1219 5B Upshur H13	Bank of Adrian d B ⓢ • ‡ $ '19 $175-6% 69-393 *par* 100	A. M. Gould	Clark Colerider	Hill Stump	———	$ 25,000	$ 15,160	$ 202,550	———	$ 140,430	$ 30,030	$ 23,100	$ 49,150	Tra. N., Buckhannon; 1st N., Balt.
Albright 262 5B Preston D16	First National Bank ⓢ • ‡ '14 $160-4% 69-844 *par* 100	E. E. Watson	S. D. Albright M. F. Walls	D. L. Foley	———	25,000	17,280	178,450	$ 29,310	137,900	83,620	7,500	21,030	Drov. & Mech. N., Balt.; Empire N., Clarksburg.
Alderson 1401 5 Monroe O11	Alderson National Bank • ‡ '09 $212-8% 69-179	T. H. Jarrett	John Hinchman	O. D. Massey	C. H. Hedrick	25,000	30,420	599,030	12,550	450,460	13,850	26,490	176,200	Drov. & Mech. N., Balt.; 1st & Merch. N., Rich.; Charleston N., Charleston.
" ------ "	First National Bank • ‡ '90 69-178	L. E. Johnson	J. M. Alderson	H. B. Rowe	C. H. Bivens	100,000	90,000	840,000	———	700,000	50,000	———	250,000	N. City, N. Y.; N. Ex., Balt.; 1st & Merch. N., Rich.
Anawalt 320 5 McDowell R7	First National Bank d ⓢ • ‡ '13 $200-12% 69-334 *par* 100	C. W. Vick	A. F. Leckie	R. A. Wyland	O. C. Caldwell	50,000	22,630	334,650	27,520	281,400	86,850	9,910	56,640	Han. N., N. Y.; State-Plan. Bk. & Tr. Co., Rich., 5th 3rd Un. Tr., Cin.
Ansted 1178 5 Fayette M8	Ansted National Bank • ‡ '07 $165-8% 69-249 *par* 100	W. L. Burruss	W. H. Evans E. J. Taylor	H. F. Thomasson	———	35,000	28,070	349,730	68,390	273,620	138,880	13,560	55,120	N. City, N. Y.; 5th 3rd Un. Tr. Co., Cin.
Athens 552 5 Mercer Q9	Bank of Athens d ⓢ • ‡ $ '05 $200-12% *par* 100 69-250	Donzie Lilly	S. R. Holroyd O. P. Griffith	F. V. Cooper	R. A. Coffey	25,000	27,190	251,640	1,500	255,300	———	25,000	25,040	State-Plan. Bk. & Tr. Co., Rich.; 1st N., Princeton; 1st N. Ex., Roanoke.
Auburn 177 5B Ritchie F10	Auburn Exchange Bank $ '01 $55-6% *par* 50 69-251	J. T. Hall	J. L. Rymer	H. J. Straley	S. E. Swigio	25,000	15,000	244,950	———	206,800	14,150	8,250	55,750	1st N., Pennsboro; 1st & Merch. N., Rich.
Barboursville 974 5 Cabell K2	First State Bank ⓢ ‡ $ '05 $200-12% 69-252 *par* 100	U. G. Shipe	H. S. King	P. A. Vallandingham	———	25,000	30,000	195,000	10,010	196,000	———	19,010	45,000	1st Huntington N., Huntington; Fifth Third Un. Tr. Co., Cin.
Bayard 1074 5B Grant E17	Bayard National Bank • '20 69-396	M. Tamburini	D. B. Teter	I. L. Neville	———	25,000	9,520	150,580	25,000	176,480	———	———	33,610	Chase N., N. Y.; Drov. & Mech. N., Balt.

Digitized for FRASER
https://fraser.stlouisfed.org/
Federal Reserve Bank of St. Louis

THE FIFTH THIRD UNION TRUST CO., CINCINNATI Resources Over $90,000,000.00

THE NATIONAL BANK OF WEST VIRGINIA

AT WHEELING

Oldest Bank in West Virginia **Founded 1817**

SEND YOUR COLLECTIONS TO US *PROMPT SERVICE ASSURED*

CHARGES REASONABLE

RESOURCES, $7,000,000

C. R. HUBBARD, Vice-Pres. and Chair. of Bd.
J. A. MORRISON, Trust Officer

W. B. IRVINE, President

A. E. SCHMIDT, Vice-President and Cashier
E. W. ZINN, Assistant Cashier

COMPLETE TRUST DEPARTMENT

DOLLAR SAVINGS & TRUST COMPANY

of WHEELING, W. VA.

OFFICERS
ROBERT HAZLETT, Pres.
H. E. LAUPP, Vice-Pres. and Secy.
W. H. TRACY, Vice-Pres. and Cashier
J. E. EBELING, Vice-Pres. and Mgr. Sav. Dept.
A. S. LIST, Chairman Board of Directors

"The Bank of Better Service"

Strong, Conservative Progressive

Capital and Surplus
$3,265,100.00

Resources Over
$17,000,000

Unexcelled Facilities for handling your West Virginia business

Accounts, Collections and Correspondence Invited

THE
NATIONAL BANK OF FAIRMONT

"Fairmont's Bank of Service"

Capital and Surplus
$1,000,000.00

Resources over
$9,000,000.00

Send us Your Items and Collections on

WEST VIRGINIA

FRASER
r.stlouisfed.org
erve Bank of St. Louis

THE

First Huntington National Bank

HUNTINGTON, WEST VIRGINIA

Your Collections will Receive Expert Attention. B/L Drafts a Specialty.



Accounts of Banks, Firms and Individuals Cordially Invited.

Capital & Surplus - - $3,000,000.00

W. Va.

FAITHFUL SINCE 1867

HAVING been intimately associated with the development of the numerous industries of the Kanawha Valley for 60 years, this institution has rendered from the first, and is continuing to contribute, service fully commensurate with the vast importance of the industries involved.

Your items on Charleston and vicinity are solicited upon our past record for prompt and efficient service.

Capital $1,000,000.00 Surplus $1,500,000.00

—THE—

KANAWHA VALLEY BANK

MEMBER FEDERAL RESERVE SYSTEM

CHARLESTON, WEST VIRGINIA

Digitized for FRASER
https://fraser.stlouisfed.org
Federal Reserve Bank of St. Louis

West Virginia

INDEX TO COUNTIES.

Barbour.....F 14
Berkeley....D 24
Boone.....M 5
Braxton.....I 10
Brooke.....O 24

Cabell.....K 2
Calhoun.....H 8
Clay.....J 9

Doddridge....E 10

Fayette.....M 8

Gilmer.....H 10
Grant.....F 18
Greenbrier...M 12

Hampshire...E 21
Hancock....N 24
Hardy.....G 20
Harrison....E 12

Jackson.....H 5
Jefferson....E 25

Kanawha.....L 6

Lewis.....G 11
Lincoln.....L 3
Logan.....O 5

McDowell.....Q 5
Marion.....D 13
Marshall.....B 11
Mason.....H 4
Mercer.....Q 8
Mineral.....D 19
Mingo.....O 3
Monongalia....C 13
Monroe.....P 11
Morgan.....D 22

Nicholas.....L 10

Ohio.....P 24

Pendleton....I 17
Pleasants.....E 8
Pocahontas...L 14
Preston.....D 16
Putnam.....J 4

Raleigh.....O 8
Randolph....H 15
Ritchie.....F 9
Roane.....I 7

Summers.....P 10

Taylor.....E 14
Tucker.....F 16
Tyler.....D 10

Upshur.....H 13

Wayne.....L 1
Webster.....K 12
Wetzel.....C 11
Wirt.....G 7
Wood.....F 6
Wyoming.....P 6

RAND McNALLY
POPULAR MAP OF
WEST VIRGINIA

SCALE 1:1,426,000
1 Inch = 22.5 Statute Miles
1 Centimeter = 14.3 Kilometers

Statute Miles
10 0 10 20

Kilometers
10 0 10 20 30

Copyright by Rand McNally & Company, Chicago.
Made in U.S.A.

Northern Portion of West Virginia

HAZLETT & BURT
(BUSINESS ESTABLISHED 1892)
WHEELING, W. VA.
STEEL - WHEELING
CORP. BUILDING - LIVERPOOL AND STEUBENVILLE, OHIO
BRANCH OFFICES:

WIRE INQUIRIES SOLICITED

MEMBERS
N. Y. STOCK EXCHANGE
N. Y. CURB MARKET (ASSOC.)
WHEELING STOCK EXCHANGE

A. S. PRATT & SONS
WASHINGTON, D. C.
Trust Department — Accounting Systems
See Back of Washington, D. C. Map

r FRASER
er.stlouisfed.org
serve Bank of St. Louis

THE RALEIGH COUNTY BANK

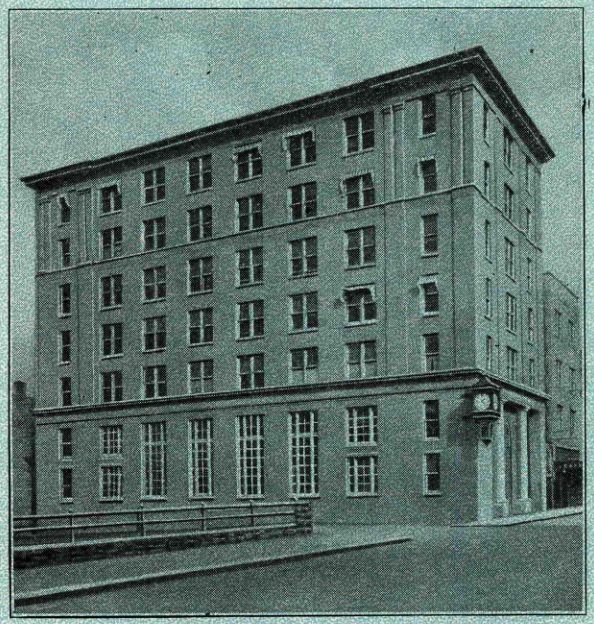

BECKLEY, W. VA.

B. E. CARTER, President
G. C. HEDRICK, Cashier

THE largest banking institution, along the Chesapeake and Ohio R. R., lines, between Charleston, West Virginia and Charlottesville, Virginia, a distance of three hundred miles.

The bank of the New River and Winding Gulf Coal Fields.

Net Capital Invested over $500,000

Digitized for FRASER
https://fraser.stlouisfed.org
Federal Reserve Bank of St. Louis

Town and County. ▲County Seats. Fig. is F. Res. Dist. Pis'itt. Br.: B. Balt.	●Mem. A.B.A. ⁿNew $State †Priv. ‡Mem. State B. Ass'n. [Estab. ◆Fed. Res. Depts: T-Trust B-Bond d-Safe Dep. ⓢSav. $Last Sale %Div.	President.	Vice-President.	Cashier.	Ass't Cashier.	Liabilities. Paid-up Capital	Surplus and Profits	Deposits	Other Liabilities	Resources. Loans and Discounts	Bonds and Securities	Miscellaneous	Cash & Exchanges, Due from Banks	Principal Correspondents.
▲Beckley ..... 7054 5 Raleigh O8	**BANK OF RALEIGH** $250–16% 69–153 dBⓢT•‡$'99 *par* 100	I. C. PRINCE	T. H. WICKHAM E. M. PAYNE	R. M. FRENCH	H. L. CRAWFORD	$ 100,000	$ 134,890	$1 857 810	$ 31,880	$1 696 470	$ 10,000	$ 101,210	$ 316,900	N. Bk. Com., N. Y.; 1st & Merch. N., Rich.
		Oldest Bank in Raleigh County. We make a specialty of collection business. We present promptly, insist upon payment or definite reason for non-payment. Prompt returns at lowest rates.												
" ..... "	**BECKLEY NATIONAL BANK** $200–12% 69–323 dⓢT•‡'14 *par* 100	Joe L. Smith W. E. Griffiths, *V.P.*	W. A. Stanley K. M. Jarrell	C. H. Meador S. Ginestra, *A. Tr, Off.*	Isaac McKinney	200,000	214,200	2,077,200	80,400	1,824,600	276,000	209,100	262,100	Chase N., N. Y.; State-Plan. Bk. & Tr. Co., Rich.; Kanawha Valley, Char.
" ..... "	National Exchange Bank $150 *par* 100 69–405 dBⓢT•‡'23	W. C. Agee C. L. Heaberlin, *V.P.*	D. C. Meadows C. H. Deem	French Lucas	E. J. Smith	100,000	31,670	786,620	51,540	658,330	25,730	137,280	148,500	Chase N., N. Y.; 1st & Merch. N., Rich.; Kanawha N., Char.; Fifth Third Un. Tr. Co., Cin.
" ..... "	**RALEIGH COUNTY BANK** $240–20% 69–154 dBTⓢ•‡$'09 *par* 100	B. E. CARTER	W. H. RARDIN ROBERT WRISTON	G. C. HEDRICK A. C. SUTPHIN, *Ass't Cash.*	D. C. WADE T. L. MAYNOR M. J. MEADOWS	250,000	259,310	2,766,820	22,590	2,459,780	28,820	215,290	594,830	Chase N., N. Y.; Fifth Third Un. Tr. Co., Cin.
		Largest and strongest bank in the New River and Winding Gulf Coal Fields. Special attention given to collections. Notice of receipt of documents covering B/L shipments are given to both the consignee and the local freight agent.												
Belington ..... 1766 5B Barbour G14	First National Bank ..ⓢ•‡'03 $150–6% 69–175 *par* 100	B. B. Rohrbough	J. E. Keyser	O. H. Gall	W. W. Thomas	40,000	23,650	576,310	86,300	313,230	314,900	53,020	45,110	1st N., Balt.; N. Bk. Fairmont, Fairmont; Emp. N., Clarksburg.
Benwood ..... 4773 (*Br. of Wheeling*) 4P Marshall B11	**UNION BANK** ..... dⓢ•‡$'26 $100 *par* 100 69–427	H. L. Seabright	Charles Hartmann	J. W. Johnson		50,000	.....	164,190	2,590	123,260	12,060	23,490	57,970	Han. N., N. Y.; Citiz. Mutual Tr. Co., Wheeling.
▲Berkeley Springs 980 5B Morgan C23	**BANK OF BERKELEY SPRINGS** .. 69–209 ... ⓢ•$'89 $125–6% *par* 50	V. E. Johnson	J. Hammond Siler	A. M. Mendenhall	Paul Mendenhall W. G. Rymer	25,000	39,210	527,490	.....	272,950	187,620	28,340	102,800	Chase N. and N. City, N. Y.; Balt. Tr. Co. and Mtle. Tr. & Dep. Co., Balt.
" ..... "	Bank of Morgan County $140–6% 69–210 ⓢ•‡$'03	R. E. Allen	E. L. Rice	V. C. Somers		25,000	5,200	300,000	.....	275,000	18,000	.....	25,000	Seab. N., N. Y.; 1st N., Balt.; Cent. N., Phil.; Fifth Third Un. Tr. Co., Cin.
Berwind ..... 527 5 McDowell R5	Berwind Bank ..... ⓢ•‡$'10 10% ◆ 69–254	B. L. Simpson	R. L. Page	E. S. Thompson	Wm. R. Kiser	100,000	158,170	1,450,950	19,800	1,244,950	119,300	11,600	353,070	N. Bk. Com., N. Y.; 1st N. Phil.; 1st & Merch. N., Rich.
Beverly ..... 442 5B Randolph H15	Beverly Bank ..... d‡$1900 $125 *par* 100 69–255	Bruce Yokum	R. L. Pritt	Jas. B. Baker		25,000	10,000	85,000	.....	84,000	.....	.....	25,000	1st N., Balt.; Davis Tr. Co., Elkins.
Blacksville ..... 218 5B Monongalia C13	Dunkard Valley Bank ⓢ•‡$'02 $125–6% *par* 100 69–256	J. W. Scott	W. I. Booth	W. B. Haught		25,000	21,500	350,000	.....	249,000	37,000	13,000	97,500	Am. Ex. Irv. Tr., N. Y.; Un. Dep. & Tr., Waynesburg, Pa.; Clarks. Tr., Clarksburg.
Bluefield ..... 19,347 5 Mercer R8	**BLUEFIELD NATIONAL BANK** $102 *par* 100 69–64 dⓢ•‡'17	D. E. FRENCH	W. H. ST. CLAIR	E. G. OTEY	KEIL D. ALDERSON F. L. WEBSTER	250,000	67,220	871,460	150,000	929,550	156,310	84,290	168,520	N. City, N. Y.; 1st & Merch. N., Rich.; Fifth Third Un. Tr. Co., Cin.
		PROMPT PRESENTATION of all Drafts. BILL OF LADING ITEMS GIVEN PROMPT ATTENTION												
" ..... "	**COMMERCIAL BANK** $205–6% *par* 100 69–63 dⓢT•‡$'17	Bernard McClaugherty	R. A. Hale Geo. Dunglinson, Jr.	W. C. Given		150,000	94,760	934,470	13,310	827,760	5,000	205,970	152,810	Am. Ex. Irv. Tr. and N. Bk. of Com., N. Y.; Drov. & Mech. N., Balt.; Fifth Third Un. Tr. Co., Cin.
" ..... "	**FIRST NATIONAL BANK** 10% *par* 100 69–60 dBⓢT•‡'91	EDWIN MANN	W. C. POLLOCK	L. A. HOOPER F. W. PETERS, *Tr. Officer*	W. F. BANE W. S. ANDERSON L. T. REYNOLDS	500,000	481,250	4,728,330	278,690	4,289,810	433,110	281,160	984,180	Chase N., N. Y.; State-Plan. Bk. & Tr. Co., Rich.; Fifth Third Un. Tr. Co., Cin.
		Largest combined capital and surplus, also deposits, of any bank in Bluefield. SPECIAL ATTENTION TO COLLECTIONS.												
" ..... "	**FLAT TOP NATIONAL BANK** $305–12% 69–61 ⓢT•‡'10	C. C. FRAZIER	A. Z. LITZ J. L. TIERNEY	L. C. FOWLKES	W. B. HICKS L. M. CARPER	250,000	507,160	2,425,320	115,530	2,388,840	147,380	250,880	510,910	Chatham Phenix N. Bk. & Tr. Co., N. Y.; Fifth Third Un. Tr. Co., Cin.; N. Ex., Roanoke; Kanawha Valley, Char.
		Collections a specialty. Items on this point remitted day of receipt.												

OFFERS UNSURPASSED FACILITIES IN EVERY FORM OF DOMESTIC AND FOREIGN BANKING—CORRESPONDENCE SOLICITED

THE FIFTH THIRD UNION TRUST CO., CINCINNATI

TOWN AND COUNTY. ▲County Seats. Fig. is F. Res. Dist. P is Pitt. Br.: ß Balt.	●Mem. A.B.A. ⁿNew §State †Priv. ‡Mem. State B. Ass'n. [Estab. ◆Fed. Res. Depts: T-Trust B-Bond d-Safe Dep. ⓢSav. $Last Sale %Div.	PRESIDENT.	VICE-PRESIDENT.	CASHIER.	ASS'T CASHIER.	LIABILITIES. PAID-UP CAPITAL	SURPLUS AND PROFITS	DEPOSITS	OTHER LIABILITIES	RESOURCES. Loans and Discounts	Bonds and Securities	MISCELLANEOUS	CASH & EXCHANGES, DUE FROM BANKS	PRINCIPAL CORRESPONDENTS.
Bramwell ....1696 5 Mercer R7	**BANK OF BRAMWELL** ..d●‡ß'89 24% *par* 100 69-257	Isaac T. Mann	Harry Bowen	J. B. Perry	E. S. Baker	$ 300,000	$1 108 000	$6 125 000	$ 85,000	$3 540 000	$1 205 000	$ 23,000	$2 850 000	Han. N., N. Y.; Phil. N., Phil.; Am. N., Rich.; Riggs N., Wash., D. C.
Bridgeport ....1346 5ß Harrison E13	Bridgeport Bank.. d ⓢ T●‡§'02 $500-24% *par* 100 69-258	J. R. Jones	W. F. Dunkin	A. B. Teter	F. G. W. England..	25,000	73,160	404,180	29,980	439,080	32,500	16,680	44,050	Am. Ex. Irv. Tr. Co., N. Y.; Empire N., Clarksburg.
Bruceton Mills 400 5ß Preston C16	Bruceton Bank ..... ●‡ß'03 $275-6% *par* 100 69-259	Jeremiah Thomas.	J. E. Jenkins	Myron Speelman..	R. Hinebaugh	25,000	35,000	563,320	28,820	317,470	300,380	8,590	25,700	Han. N., N. Y.; Far. Dep. N., Pitt.; Empire N., Clarksburg.
▲**Buckhannon** 3785 5ß Upshur G13	Buckhannon Bank... ⓢ●‡ß'81 $170-10% 69-133	Matthew Edmiston	Ernest Phillips....	F. J. Farnsworth..	B. H. Carpenter...	100,000	78,820	937,480	.....	963,040	20,040	46,610	86,620	Chase N., N. Y.; 1st N., Balt.; Bk. of Pitt. N. A., Pitt.; Empire N., Clarksburg.
" ..... "	**PEOPLES BANK OF W. VIRGINIA** $240-10% 69-140 ⓢ●‡$'03	H. A. ZICKEFOOSE SPECIAL ATT 15 CENTS sent 25 CENTS for e	C. O. YOUNG ..... ENTION GIVEN to us with each sl ach credit report	A. V. RUSH ..... BILL OF LADIN ght draft for pres insures prompt,	A. A. SIMPSON .... E. D. ROSS G DRAFTS, CAS entation, and personal attentio	50,000 H AND	67,340 TIME I	780,370 TEMS.	88,360	872,400	18,470	44,170	51,040	N. City, N. Y.; Drov. & Mech. N., Balt.; Huntington N., Col.
" ..... "	**TRADERS NAT. BK.** $375-20% *par* 100 69-139 d ⓢ●‡'92	WILLIAM POST ... Largest Bank i FIFTEEN CEN TWENTY-FIVE	U. G. YOUNG ..... n Upshur County . TS sent to us wit CENTS for each	SANFORD GRAHAM.. h each sight draf credit report insu	W. T. STOCKERT .... t for presentation res prompt, pers	50,000 , and onal att	182,230 ention.	853,300	96,250	840,830	150,470	92,190	98,360	Chase N., N. Y.; Mellon N., Pitt., Balt. Tr. Co., Balt.; N. Ex., Wheeling.
Buffalo .....300 5 Putnam I 4	Buffalo Bank ..... BⓈT●‡$'19 3% *par* 100 69-385	Jno. L. Dickinson .	J. A. Cochran	L. L. Lilly	.....	25,000	27,010	160,630	630	160,910	43,000	3,760	5,610	Chase N., N. Y.; Kanawha Valley, Char
Burnsville ....1088 5ß Braxton H11	Burnsville Exchange Bank 6% *par* 100 69-260 d ⓢ●‡ß'03	W. C. Hefner	W. E. Marple	H. B. Marshall	Frank Amos	50,000	11,490	541,590	.....	396,950	69,050	20,000	83,760	Far. Dep. N., Pitt.; Empire N., Clarksburg.
Cairo .....662 5ß Ritchie F8	Bank of Cairo ..... ●‡ß'97 $120-8% *par* 100 69-261	G. S. Flesher	G. F. Hess ..... H. L. Mc Ginnis	O. C. Hess	L. G. Amos	50,000	46,290	597,550	1,600	556,950	13,850	28,210	96,430	Chatham Phenix, N. Y.; Far. Dep. N., Pitt.; 1st N., Parkersburg.
Camden on Gauley .....283 5ß Webster K11	Lanes Bottom Bank. d ⓢ●‡ß'07 $100 *par* 100 69-290	L. B. Callahan	R. G. Harman	Austin Brown	Jack Hanna	25,000	3,000	146,370	6,000	137,410	.....	22,600	20,350	1st N., Balt.; 1st N., Richwood; Union N., Clarksburg.
Cameron .....2404 4P Marshall B11	Bank of Cameron ... ⓢ●‡ß'96 $150-10% *par* 100 69-168	G. B. Patterson....	G. R. Watson	J. L. Reed	E. W. Nowell	100,000	30,110	728,330	260	660,280	85,690	18,640	94,090	Chase N., N. Y.; Dollar Sav. & Tr. Co. and Wheel. Bk. & Tr. Co., Wheel.; Diamond N., Pitt.
" ..... "	First National Bank d ⓢ●‡'01 $420-24% *par* 100 69-169	Lloyd Strope	D. H. Peoples	Harry Elbin	Frank Walker ..... H. A. Hicks James G. Toothman	50,000	170,530	1,677,660	56,030	777,170	936,560	34,500	205,990	N. City, N. Y.; Mellon N., Pitt.
Ceredo .....1110 5 Wayne K1	First National Bank.. ⓢ●‡'92 69-262	H. J. Stark	J. H. Thornbury...	Eustace Adkins ...	.....	50,000	62,610	396,340	54,640	278,430	125,460	66,960	92,750	Han. N., N. Y.; Fifth Third Un. Tr. and 1st N., Cin.; Far. & Merch. N., Balt.
▲**Charleston** 50,700 5 Kanawha K6	*BANK OF COMMERCE $100-6% 69-376 d ⓢ T●‡$'18 *par* 100	G. W. VAN HORN .. W. A. Mac CORKLE, Send us your C	W. G. CRICHTON .... *Ch.* harleston items f	EDWARD HESS, *V. P. and Cash.* or prompt, perso	R. K. WELLS ..... nal attention.	200,000	9,090	870,910	4,020	827,440	10,390	123,690	122,510	N. Y. Tr. Co., N. Y.; Citiz. N., Char.
" ..... "	*CAPITAL CITY BK. $180-10% 69-43 d ⓢ T●‡$'06 *par* 100	JOHN LAING	J. S. HILL ..... DANIEL MATTHEWS GEO. S. LAIDLEY	J. S. HILL	W. L. SMITH	200,000	107,980	1,239,700	301,000	1,514,850	39,940	133,510	160,370	Am. Ex. Irving Tr. Co., N. Y.; Fifth Third Un. Tr. Co., Cin.; 1st & Merch. N., Rich.; Kanawha Valley, Charleston.
" ..... "	+CENTRAL TRUST COMPANY 8% *par* 100 69-345 dBT‡$'13	J. L. DICKINSON Inquiries invited f We do not engage	R. G. QUARRIER ... R. G. HUBBARD R. C. TETER rom Bankers and ot in commercial ba	R. C. TETER, *Sec. and Tr.* hers regarding West nking. No collecti	R. E. PLOTT, *A. Sec.* Virginia Loans and o ons handled.	500,000 ther Sec	180,860 urities.	721,070 *Trust Funds.*	44,590	909,390	368,780	2,380	165,970	Bankers Tr. Co., N. Y.; Kanawha Valley, Char.
" ..... "	*CHARLESTON NATIONAL BANK $375-12% 69-36 dBⓈT●‡'84 *par* 100	ISAAC LOEWENSTEIN OLDEST A UNSURPA	C. K. PAYNE ..... J. E. ROBINS ND LARGES SSED COLL	R. E. ESKINS ..... P. P. WILSON, *Asst. Tr. Off.* T NATIONA ECTION SE	J. L. HOVER ..... L BANK. RVICE.	500,000	1,639,000	6,722,340	1,007,040	6,921,000	784,000	856,140	1,307,250	Chase N., N. Y.; Cont. N. Bk. & Tr. Co., Chi.; Fifth Third Un. Tr. Co., Cin.; Bk. of Pitt. N. A., Pitt.; Un. Tr., Clev.; Am. N., Rich.

(Charleston banks

continued on next page)

Digitized for FRASER
https://fras
Federal R

THE FIFTH THIRD UNION TRUST CO., CINCINNATI OFFERS UNSURPASSED FACILITIES IN EVERY FORM OF DOMESTIC AND FOREIGN BANKING. - - CORRESPONDENCE INVITED.

Town and County. ▲County Seats. Fig. is F. Res. Dist. P is Pitt. Br.; B Balt.	●Mem. A.B.A. *n* New §State †Priv. ‡Mem. State B. Ass'n. [Estab. ◆Fed. Res. Depts: T-Trust B-Bond d-Safe Dep. Ⓢ Sav. $Last Sale % Div.	President.	Vice-President.	Cashier.	Ass't Cashier.	Liabilities. Paid-up Capital	Surplus and Profits	Deposits	Other Liabilities	Resources. Loans and Discounts	Bonds and Securities	Miscellaneous	Cash & Exchanges, Due from Banks	Principal Correspondents.
▲Charleston 50,700 *(continued)*	***CHARLESTON TRUST COMPANY** $155–8% *par* 100 69–41 dⒷT•‡$'03	H. B. SMITH	A. J. HUMPHREYS, HOMER W. HANNA, D. E. BAIRD	C. I. WALKER	A. W. FLOURNOY, *Tr. Off.*; L. D. PAULEY, *R. E. & Mtge. Ln. Dept.*	$ 200.000	$ 105,430	$1 703 000	$ 175,030	$1 841 260	$ 14,390	$ 218,650	$ 109,140	Am. Ex. Irv. Tr. Co. N. Y.; Fifth Third Un. Tr. Co., Cin.
		All business, including collections, personal and efficient attention.			this bank assured									
" ------ "	***CITIZENS NATIONAL BANK** 10% *par* 100 69–37 dBⒷT•‡'90	W. A. MacCORKLE	W. R. MILFORD, *V. P. and Tr. Off.*; W. H. WHEELRIGHT	W. H. TRUSLOW	----------	125,000	264,150	2,977,870	$ 216,000	1,741,730	931,210	186,070	724,000	N. City, N. Y.; 1st & Merch. N., Rich.; Fifth Third Un. Tr. Co. and Cent. Tr. Co., Cin.; 1st N., Balt.
" ------ "	*Kanawha Banking & Tr. Co. $175–8% ◆ 69–39 ¶dBⒷT•‡$'01 *par* 100	I. N. Smith, G. E. Price, *V. P.*	H. B. Lewis, Montague Blundon	P. A. Herscher	H. B. Lewis, *Sec.*; W. R. Fletcher, *A. Sec.*	500,000	284,120	3,243,110	797,050	2,702,710	915,940	690,740	514,890	N. Park and Gty. Tr. Co., N. Y.; 5th 3rd Un. Tr. Co., Cin.; 1st & Merch. N., Rich.; Un. Tr. Co., Pitt.
" ------ "	+KANAWHA CITY BANK $115–3% *par* 100 69–420 dⓈ•‡$'23	O. F. Payne	L. A. Christy	Geo. F. Skidmore	H. G. Peters	75,000	15,490	246,580	26,210	223,900	6,000	66,480	66,890	Guaranty Tr. Co., N. Y.; Kanawha N., Charleston; Sec. Bk. & Tr. Co., Charleston.
" ------ "	***KANAWHA NATIONAL BANK** $175–6% *par* 100 69–38 dⒷT•‡'91	E. A. REID	A. S. ALEXANDER, WM. LOHMEYER, WM. B. CLOE, *Exec.*	F. C. GROFF, A. S. ALEXANDER, *Tr. Off.*	W. B. WILKINSON, I. J. STANLEY, Jr., C. P. HEAVENER, *A. Tr. Off.*	250,000	187,950	3,850,820	494,000	2,671,900	643,730	632,590	834,540	Chase N., N.Y.; Fifth Third Un. Tr. Co., Cin.; Far. Dep. N., Pitt.; Am. N., Rich.
		This Bank invites the accounts and collections of banks, corporations, firms and individuals, and will give prompt attention to any business entrusted to its care.												
" ------ "	The ***KANAWHA VALLEY BANK** ◆ 69–35 Ⓢ•‡$'67	J. L. DICKINSON	J. C. MALONE, F. D. DRUMHELLER	J. W. CRIDER	----------	1,000,000	1,515,260	9,757,320	395,560	7,194,080	2,384,650	301,100	2,788,310	Chem. N. and N. City, N. Y.; 1st N. and Fifth Third Un. Tr. Co., Cin.; 1st & Merch. N. and State-Plan. Bk. & Tr. Co., Rich.; Mellon N., Pitt.; Phil. N., Phil.
		OLDEST AND LARGEST BANK IN SOUTHERN WEST VIRGINIA. Unexcelled facilities for handling YOUR items and collections on Charleston and vicinity. SPECIAL ATTENTION TO BILL OF LADING DRAFTS.				SEE ADVERTISEMENT IN WEST VIRGINIA				INDEX.				
" ------ "	*Ohio Joint Stock Land Bank of Cincinnati Ohio* ----------	(Closed)												
" ------ "	*Peoples Exchange Bank $385–20% *par* 100 69–45 dⓈ•‡$'09	----------	C. A. Young, *Exec.*; E. M. Burdette	P. E. Wehrle	J. E. McDavid, C. G. Dawson	50,000	114,280	763,890	740	707,190	----------	95,420	126,300	Chase N. and Chem. N., N. Y.; Kanawha Valley, Charleston.
" ------ "	*SECURITY BANK & TRUST COMPANY 69–44 dⓈT•‡$'21 $250–10% *par* 100	O. F. PAYNE	JOHN F. KAY, F. M. EXLINE	P. E. MANN	A. V. GREENLEE	100,000	113,500	607,570	227,890	827,480	9,290	105,200	107,000	Chase N., N. Y.; Fifth Third Un. Tr. Co., Cin.; Kanawha N., Char.
		A progressive, growing bank. Personal attention to all business.		collections and requests for credit		Information with a reasonable charge for service.								
" ------ "	*State Bank & Trust Co. $135 *par* 100 69–382 dBⓈT•‡$'18	W. S. Wood, F. J. Blair, *Ch. of Bd.*	Staige Davis, L. W. Boley	L. W. Boley	V. H. Lloyd	100,000	25,030	549,680	500,000	588,020	----------	43,330	93,250	N. City, N. Y.; Char. N., Char.; Fifth Third Un. Tr. Co., Cin.
" ------ "	***UNION TRUST COMPANY** $180–6% *par* 100 69–46 dⓈT•‡$'13	W. O. ABNEY	A. B. KOONTZ, C. E. WARD, H. P. BRIGHTWELL	MASON CRICKARD	R. M. ALLEN	500,000	377,940	3,090,740	----------	2,968,590	253,490	320,780	425,830	N. City and Guaranty Tr. Co., N. Y.; 1st & Merch. N., Rich.; Fifth Third Un. Tr. Co., Cin.; Colonial Tr. Co., Pitt.
		Send us your Collections. Prompt Service. Reasonable Rates. We transact a General Banking and Trust Business.												
" ------ "	**THE VIRGINIAN JOINT STOCK LAND BANK** *par* 500 69–414 '17	J. B. MADISON	E. A. REID, JOHN LAING, MASON MATHEWS	J. B. MADISON, *Tr.*	L. K. CRACRAFT, *Sec.*; L. S. CONNELL, *A. Sec.*	1,150,000	314,480	----------	18 402 740	18 555 550	----------	1,020,510	291,160	Bkrs. Tr. Co., N. Y.; Guardian Tr., Clev.; Ohio N., Col.; City N., Dayton.
		(Incorporated under Section 16 The Federal Farm Loan Act) We solicit correspondence of Banks in Ohio and West Virginia concerning Our Thirty Three year Amortization Farm Loans, which are made under provisions of The Federal Farm Loan Act.						(Territory Ohio and West Virginia) (NO COLLECTIONS HANDLED)						
------ "	Charleston Clearing House *(Members indicated by a *)* *(Associate Members by a +)*	F. D. Drumheller	H. B. Lewis	J. F. Greenlee, *Sec. and Mgr.*	----------	----------	----------	----------	----------	----------	----------	----------	----------	

THE FIFTH THIRD UNION TRUST CO., CINCINNATI

IN THE CENTRAL CITY OF THE FOURTH FEDERAL RESERVE DISTRICT OFFERS UNSURPASSED SERVICE TO BANKS AND BANKERS

Town and County. ▲County Seats. Fig. is F. Res. Dist. P is Pitt. Br. B Balt.	●Mem. A.B.A. ¶New §State †Priv ‡Mem. State B. Ass'n. [Estab. ◆Fed. Res. Depts: T-Trust B-Bond d-Safe Dep. ⑧Sav. $Last Sale %Div.	President.	Vice-President.	Cashier.	Ass't Cashier.	Liabilities. Paid-up Capital	Surplus and Profits	Deposits	Other Liabilities	Resources. Loans and Discounts	Bonds and Securities	Miscellaneous	Cash & Exchanges, Due from Banks	Principal Correspondents.
▲CharlesTown 2527 5B Jefferson E25	Bank of Charles Town ●$'71 $300–18% 69–141	D. S. Hughes	John Porterfield	John Porterfield	J. F. Turner, W. L. Gibson	$ 50,000	$ 84,840	$ 621,750	$ 180	$ 598,990	$ 32,070	$ 19,850	$ 105,860	N. Bk. Com., N. Y.; Drov. & Mech. N., Balt.
"	FARMERS & MER. DEPOSIT CO. 16% 69–142 ●$'03	R. L. Withers	W. F. Alexander	S. Lee Phillips	L. G. Albin	50,000	85,050	608,160		534,130			17,790	N. Park, N. Y.; Drov. & Mech. N. and Atlantic Tr. Co., Balt.; N. Met., Wash., D. C.; 1st N., Phil.
"	JEFFERSON BANK & TRUST CO. $125–5% par 100 69–365 d⑧T●‡$'17	F. B. ROBINSON	J. H. BLACKFORD, G. T. SHIRLEY	H. N. WATSON	D. C. DOLLY, J. R. RUSSELL	100,000	24,450	431,870		423,590	40,200	33,370	59,160	1st N., Balt.; Bk. of Pitt., Pitt.
	Young, progressive; hustling for business. Yours invited. Satisfactory service assured. Bill of Lading and bank collections given prompt personal attention. Please send 15c with sight draft for presentation and 25c for Credit Reports.													
"	National Citizens Bank $200–12% 69–143 ⑧'04	G. E. Hughes	L. D. Getzendaner	A. M. S. Morgan	C. B. Watson	50,000	52,930	388,050	50,000	266,450	226,390	5,720	42,410	N. City, N. Y.; Atlantic Ex. Bk. & Tr. Co., Balt.
Chester 3283 4P Hancock Q4	First National Bank d⑧●‡'03 $270–6% par 100 69–263	John E. Newell	J. N. Finley, G. E. Lewis	Robert A. Douglass	Harry S. Hobbs	50,000	90,470	635,700	64,000	471,920	176,400	90,730	101,130	N. City, N. Y.; Mellon N., Pitt
Circleville 140 5B Pendleton I 17	Circleville Bank §'23 69–416	E. A. Lambert	J. C. Smith, J. A. Harman	Z. M. Nelson	Chas. D. Harper	30,000	4,020	99,210	25,000	132,770		2,710	22,740	Drov. & Mech. N., Balt.
▲Clarksburg 30,402 5B Harrison E12	CLARKSBURG TRUST CO. $115–6% par 100 69–89 dB⑧T●‡$'14	W. I. BOOTH, C. W. LEGGETT, Ch. of Bd., OLANDUS WEST, V.P.	ROSS F. STOUT, CHARLES F. LUCAS, J. B. STROTHER, A. S. LAW, P. H. WHITE	H. E. DAVISSON, Cash. & Tr. Off.		300,000	50,260	2,129,350	130	1,661,770	250,420	287,070	280,470	Chatham Phenix N. Bk. & Tr., N. Y.; Bk. of Pitt. N. A., and 1st N., Pitt.; Huntington N., Col.; Drov. & Mech. N., Balt.
	We make a specialty of collections. We present promptly, and insist upon payment. Prompt returns at lowest rates.													
"	EMPIRE NATIONAL BANK $400–20% par 100 69–84 d⑧T●‡'03	V. L. HIGHLAND	E. B. DEISON	OSCAR C. WILT, W. L. WILLIAMS, A. Cash.	C. E. ISRAEL, C. S. DEISON, FREDERICK WAGNER	250,000	754,090	5,865,060	450,000	4,197,580	1,844,070	240,310	1,037,190	Am. Ex. Irving Tr. Co. and N. City, N. Y.; Un. Tr. Co., Pitt.; Fifth Third Un. Tr. Co., Cin.; 1st N., Balt.
	Collections and Requests for Credit Reports MUST be accompanied by FEE IN ADVANCE: Plain sight drafts, 15c; Credit Reports, 25c.													
"	FARMERS BANK $160–8% par 100 69–85 d⑧●‡$'03	A. J. FLETCHER	WILL E. MORRIS	E. A. RINEHART	K. A. SARBER	100,000	57,600	1,347,190		1,020,910	131,930		350,930	Han. N., N. Y.; Mellon N., Pitt.; 1st N., Balt.
	Excellent facilities for handling your items and collections on Clarksburg and vicinity. Bill of Lading Drafts a Specialty. (Special credit reports and ratings, 25c each, in advance)													
"	Lowndes Sav. Bk. & Tr. Co. par 100 69–87 ⑧T●‡$'05	R. T. Lowndes		George L. Duncan, Sec. and Tr.	W. M. Elliott, A. Tr.	250,000	66,460	1,535,510	70,650	859,420	665,190	189,010	209,020	Bkrs. Tr. Co., N. Y.; Fidelity Tr. Co., Balt.; Mellon N., Pitt.
"	MERCHANTS NATIONAL BANK $250–12% par 100 69–82 T●‡'60	R. T. LOWNDES	GEORGE L. DUNCAN	S. H. WHITE	C. D. SOMMERVILLE, DEEM ROBEY	100,000	172,790	1,207,990	122,900	925,270	309,780		368,630	Am. Ex. Irv. Tr. Co., N. Y.; Fid. Tr. Co., Balt.; Phil. N., Phil.; Far. Dep. N. and 1st N., Pitt.
	The oldest bank in Harrison County. Established 1860; before Lincoln was President. Send us your Items. Please send 15c with each sight draft for presentation and 25c for Credit Reports.													
"	UNION NATIONAL BANK $235–10% par 100 69–86 d⑧T●‡'05	W. B. MAXWELL	HUGH JARVIS, GEO. M. MOORE	E. S. ICE, W. H. DAVISSON, Tr. Officer	H. H. SOMMERVILLE, A. P. FORMAN, R. J. STURM	500,000	404,390	5,616,800	500,000	4,538,360	1,317,760	350,400	814,670	N. Park, N. Y.; Mellon N. and Bk. Pitt. N. A., Pitt.; Phil. N. and 1st N., Phil.; 1st N., Balt.
	Send us your Bill of Lading Drafts.													
"	WEST VIRGINIA BANK $135–6% par 100 69–83 d⑧●‡$'89	GEORGE L. DUNCAN	GUY D. GOFF	R. A. FARLAND	JAS. A. McANDREW	200,000	64,810	1,280,520		1,165,230	181,150	119,810	139,140	Chase N., N. Y.; Mellon N., Pitt.; Fidelity Tr. Co., Balt.; Fifth Third Un. Tr. Co., Cin.
	Prompt, careful Attention given Collections, Bill of Lading Drafts and all Items intrusted to us.													
"	Iglehart & Co., J. A. W. ¶ (609 Goff Bldg.)													
"	Williams & Co., Inc., C. T. ¶ (Goff Bldg.)		Thos. G. Wilkes											Williams & Co., Inc., C. T., Balt.

THE FIFTH THIRD UNION TRUST CO., CINCINNATI RESOURCES $90,000,000.00 ABILITY WILLINGNESS COURTESY

Digitized for FRASER https://fraser.stlouisfed.org/ Federal Reserve Bank of St. Louis

Number under Name of Bank is the New Transit Number given to each bank in U. S. exclusively by The Rand-McNally Bankers' Directory, under the authority of The American Bankers Ass'n.

WEST VIRGINIA—Continued

Non-Bank Towns with Nearest Banking Point (Indexed Acces.), Lawyers, Laws (indexed) in back of this volume. For Interest Rates, Holidays, etc., see Laws.

Town and County. ▲County Seats. Fig. is F. Res. Dist. P is Pitt. Br. B Balt.	●Mem. A.B.A. ⁿNew §State †Priv ‡Mem. State B. Ass'n. [Estab. ◆Fed. Res. Depts: T-Trust B-Bond d-SafeDep. ⑤Sav. $LastSale%Div.	President.	Vice-President.	Cashier.	Ass't Cashier.	Liabilities. Paid-up Capital	Surplus and Profits	Deposits	Other Liabilities	Resources. Loans and Discounts	Bonds and Securities	Miscellaneous	Cash & Exchanges, Due from Banks	Principal Correspondents.
▲**Clay** ..... 342 5 Clay K9	Clay County Bank ..... ●‡$'02 69–264	P. M. Summers	J. G. Bradley	S. H. McLane	.....	$ 50,000	$ 27,300	$ 456,300	.....	$ 380,980	.....	$ 54,280	$ 98,330	Chase N., N. Y.; Char. N., Char.; Davis Tr. Co., Elkins.
" ..... "	Elk Valley Bank ..... ⑤†‡$'17 $115–4% *par* 100 69–368	James Reed	B. B. Wheeler	J. B. Wheeler	G. S. Johnson	25,000	6,830	204,660	$ 220	151,280	$ 5,280	12,210	57,830	Char. N., Char.; Fifth Third Un. Tr. Co., Cin.; Kanawha N., Charleston.
Clendenin .... 1263 5 Kanawha J7	Farmers and Citizens State Bank 69–329 d⑤†‡$'15	D. H. Stephenson	S. H. Robertson ..... H. R. Stump	R. C. Andrews	C. T. Fleshman	100,000	60,000	900,000	.....	883,750	.....	.....	146,480	Chase N., N. Y.; Union Tr. Co. and Citiz N., Char.
" ..... "	**FIRST NATIONAL BANK** $175–10% 69–265 ⑤●‡'04	**P. W. SNYDER**	**J. A. OSBORNE** ..... **J. M. GEARY**	**W. B. CRAWFORD**	**J. I. HAMILTON**	25,000	21,340	332,100	48,230	313,520	2,450	56,980	53,720	Han. N., N. Y.; Char. N., Char.
Cowen ..... 393 5B Webster K11	First National Bank ..... ⑤●†'14 $100 *par* 100 69–347	J. N. Berthy, Sr.	C. D. Howard	M. E. Squires	.....	25,000	6,270	134,990	2,800	111,180	8,550	2,450	46,880	Drov. & Mech. N., Balt.; Empire N., Clarksburg.
Danville ..... 327 5 Boone M5	Bank of Danville ..... d⑤‡$'14 $150–6% *par* 100 69–349	Sidney White	C. C. Hopkins ..... Irving Sutphin	H. R. Izard	R. F. Ferrell	50,000	30,000	300,000	44,000	323,000	9,350	66,650	25,000	Union Tr. Co., Char.; Fifth Third Un. Tr. Co., Cin.
Davis ..... 2491 5 B Tucker F17	National Bank of Davis 69–266 ⑤●‡'92	C. E. Smith	Eugene Coffman	C. G. Smith	.....	50,000	55,370	450,730	41,400	112,810	432,110	10,000	42,580	Chase N., N. Y.; 1st N., Balt.
" ..... "	Peoples Bank ..... ⑤‡$'17 69–360	A. L. Helmick	John Raese	C. G. Lashley	A. Smith Hockman	25,000	2,360	59,440	.....	63,650	6,000	5,200	12,010	N. Bk. of Balt., Balt.; Miners & Merch., Thomas.
Davy ..... 1020 5 McDowell Q6	*Bank of Davy*	(*Closed December 24, 1927*)												
Delbarton ..... 325 5 Mingo O3	Rockhouse Bank ..... T§'25 *par* 100 69–423	C. B. Early	R. C. Pritchard ..... Valentine Hatfield	C. S. Rengers	.....	25,000	6,510	88,960	.....	88,810	.....	5,000	26,670	N. Bk. Com., Williamson.
Dunbar ..... 1536 5 Kanawah K5	Bank of Dunbar ..... d⑤●‡$'17 $130–6% *par* 100 69–361	Mason Crickard	O. F. Payne	C. A. McCarty	C. R. Kay	25,000	8,210	213,140	1,610	189,720	4,000	14,570	39,660	Am. Ex. Irv. Tr. Co., N. Y.; Union Tr. Co., Char.
Durbin ..... 422 5 Pocahontas J15	**Bank of Durbin** ..... ●‡$'05 69–267	J. W. Goodsell	J. H. Wilson	E. L. Fenton	K. Nottingham	30,000	27,000	250,000	.....	200,000	54,880	17,000	17,720	1st & Merch. N., Rich.; Davis Tr. Co., Elkins.
East Rainelle ..... 5 Greenbriar L10	First National Bank ..... ⑤●'24 $106 69–421	C. H. Thompson	W. E. Deegans	L. L. Graybeal	C. H. Sheppard	25,000	2,870	163,110	.....	132,030	3,250	18,320	37,390	State-Plan Bk. & Tr. Co., Rich.; Char. N., Char.
▲**Elizabeth** ..... 681 5 B Wirt G7	**Wirt County Bank** ..... d⑤‡$1900 $120–6% *par* 100 69–268	F. E. Badger	Grant Wilson	Herbert Roberts	Beulah Woodward	50,000	20,000	407,390	35,730	392,930	3,600	35,990	80,600	Han. N., N. Y.; 1st N., Parkersburg.
▲**Elkins** ..... 8000 5B Randolph G15	Citizens National Bank ..... d⑤●‡'24 $130 *par* 100 69–115	H. G. Kump	E. W. Channell	Jas. P. Heltzel	Fred Vanscoy	100,000	40,880	374,570	34,400	410,260	68,140	30,810	40,650	N. City, N. Y.; Drov. & Mech. N., Balt.
" ..... "	**DAVIS TRUST COMPANY** $175–10% 69–113 d⑤†●‡$'99 *par* 100	N. I. Hall	A. H. Hunter	**A. H. Hunter**, *Tr.*	C. B. Whetsell, *A. Tr.*	250,000	280,120	1,182,650	8,580	1,317,060	130,580	90,000	183,170	1st N., N. Y.; Bk. of Pitt. N. A., Pitt.; 1st N., Balt.
" ..... "	**ELKINS NAT'L BK.** $300–15% 69–112 ⑤●‡'92 *par* 100	**LEE CROUCH** ..... **For prompt, eff 15 CENTS sent 25 CENTS for e**	**E. A. BOWERS** ..... **icient service sen to us with each s ach credit report**	**THADDEUS PRITT** **d US your busin ight draft for pre insures prompt,**	**E. M. MORRIS** ..... **ess. sentation, and personal attentio n.**	100,000	150,910	1,434,770	86,500	1,135,260	401,360	81,330	154,230	1st N., N. Y., Pitt., and Phil.; 1st N., Balt.
..... "	**PEOPLES NATIONAL BANK** 12% *par* 100 69–114 d⑤●‡'06	J. T. Lingamfelter	D. A. Earle	Wayne Jackson	.....	50,000	82,450	632,450	15,490	520,250	151,960	42,220	65,960	N. Park, N. Y.; 1st N., Balt.; Corn Ex. N. Bk. & Tr. Co., Phil.; Diamond N., Pitt.
Elm Grove 1937 Q24	(*See Wheeling*)													

THE FIFTH THIRD UNION TRUST CO., CINCINNATI Over Sixty Years of Service To Banks

Town and County. ▲County Seats. Fig. is F. Res. Dist. P is Pitt. Br. β Balt.	●Mem. A.B.A. ⁿNew §State †Priv. ‡Mem. State B. Ass'n. [Estab. ◆Fed. Res. Depts. T-Trust B-Bond d-SafeDep. ⑤Sav. $LastSale %Div.	President.	Vice-President.	Cashier.	Ass't Cashier.	Liabilities. Paid-up Capital	Surplus and Profits	Deposits	Other Liabilities	Resources. Loans and Discounts	Bonds and Securities	Miscellaneous	Cash & Exchanges, Due from Banks	Principal Correspondents.
▲**Fairmont** 20,959 5β Marion D13	*Fairmont State Bank*	(*Merged with Fairmont Trust Co.*)												
" —— "	**FAIRMONT TRUST COMPANY** $185–10% 69–77 d⑥T•‡$'03 *par* 100	**SMITH HOOD**	**J. A. JAMISON**	**M. A. FLETCHER**, *Tr.* **M. A. FLETCHER**	**J. L. LEECH**, *Sec.* **W. M. DOWNS**, *A.Tr.* **F. M. JAMISON**, *A. Sec.*	$ 200,000	$ 220,340	$2 262 320	$ 113,290	$2 202 680	$ 147,340	$ 200,300	$ 245,630	**Seab. N. and N. Bk. Com., N. Y.; Bk. of Pitt. N. A. and Keystone N., Pitt.; Fidelity Tr. Co., Balt.; N. Bk. of W. Va., Wheeling.**
		Send US your items and collections on Fairmont and vicinity. We have the strength and equipment to give the best of service. BILL OF LADING DRAFTS A SPECIALTY.												
" —— "	**HOME SAVINGS BANK** $150–8% 69–76 dβ⑥T•‡$'97 *par* 100	C. D. Conaway	Robert Talbott	F. P. Hall	J. W Jamison	100,000	69,930	897,630	18,130	778,680	75,110	90,460	141,430	N. Bk. Com., N. Y.; Dollar Sav. & Tr. Co., Wheeling: 1st N., Pitt.; N. Bk. Fairmont,; Fairmont.
" —— "	**MONONGAHELA BANK** 69–79 ⑥•‡$'03	P. B. Swearingen	Hugh F. Smith	Carl D. Springer		100,000	72,000	625,000	190,000	875,000	——	45,000	67,000	N. Park, N. Y.; Mellon N., Pitt.
" —— "	**NATIONAL BANK OF FAIRMONT** $300–18% 69–75 dβ⑤T•‡'95 *par* 100	**BROOKS FLEMING, JR.**	**JAMES H. THOMAS** **M. L. HUTCHINSON**	**N. E. JAMISON** **CHAS. SHAVER**, *Aud.* **J. R. SMOOT**, *A. Tr. Off.*	**L. H. RANDALL** **CLYDE A. HILL** **JOHN H. ROCK, JR.** **M. E. ASHCRAFT**, *Tr. Off.*	400,000	934,840	6,839,090	561,080	4,703,600	2,803,260	85,300	1,142,840	**N. City, and Gty. Tr. Co., N. Y.; 1st. N., Balt.; Bk. of Pitt. N. A. and Mellon N., Pitt.; Fifth Third Un. Tr. Co., Cin.; Phil. N., Phil.**
		This Bank invites the accounts and collections of banks, corporations, firms and individuals, and will give prompt attention to any business entrusted to its care.				SEE A	DV. OF	POSITE	WEST	VA. IN	DEX.			
" —— "	**PEOPLES NATIONAL BANK** $128–6% 69–74 dβ⑤•‡'01	**J. M. BROWNFIELD** **We have the ex** **Special attentio**	**G. E. AMOS** **H. J. HARTLEY** **perience, facilitie** **n given Bill of La**	**C. RICHARD HALL** **s, and desire to r** **ding drafts and o**	**OSCAR L. WILSON** **ender satisfactor** **ther collections.**	200,000	131,190	1,967,580	210,670	1,857,670	200,000	65,000	386,770	Chase N., N. Y.; Mellon N., Pitt.; Drov. & Mech. N., Balt.; Phil. N., Phil.
						y servic	e.							
Fairview 827 5β Marion C12	Farmers & Merchants Bank $230–8% *par* 100 69–248 d⑥•‡$1900	E. C. Tennant	J. Y. Hamilton	O. E. Morris	H. H. Storey	50,000	73,850	656,290	5,300	579,420	83,670	16,300	106,040	Seab. N., N. Y.; Bk. of Pitt. N. A. and Mellon N., Pitt.; 1st. N., Balt.
" —— "	First National Bank ⑥•‡'12 $150–6% *par* 100 69–336	J. W. Haught	W. I. Booth	W. H. Coonts	W. H. Toothman	30,000	27,640	532,800	46,050	284,090	226,120	16,380	107,900	Han. N., N. Y.; N. Bk. of Balt., Balt.; Bk. of Pitt. N. A. and 1st N., Pitt.
Farmington 679 5β Marion D13	Bank of Farmington $155–8% 69–270 d⑤•‡$'01 *par* 100	J. F. Campbell	J. A. Bock	L. N. Whitlatch		50,000	28,090	528,610	640	419,890	34,210	28,620	124,610	Seab. N., N. Y.; N. Ex., Wheeling: Mellon N., Pitt.; N. Bk. of Fairmont, Fairmont.
▲**Fayetteville** 659 5 Fayette M8	Bank of Fayette ⑥•$'04 $193–12% 69–221 *par* 200	J. T. Grose	G. R. Bullock J. S. Phipps	Thos. Boone	Miss Ethel Grose	25,000	26,800	278,880	1,100	176,320	——	85,870	69,590	Char. N., Char.; N. Bk., Thurmond.
" —— "	**Fayette County Nat. Bk.** •‡1900 69–220	A. W. Hamilton	C. W. Dillon	A. B. Abbot		50,000	62,950	516,190	64,700	504,590	50,870	41,000	97,380	Char. N., Char.
Flemington 830 5β Taylor E13	Bank of Flemington ⑤‡$'13 $180–6% 69–341	G. O. Sinsel	M. L. Shields W. C. Currey	G. E. Williams		25,000	24,710	382,070	2,430	353,620	13,100	16,510	50,970	Chase N., N. Y.; Col. N., Pitt.; Emp. N., Clarksburg; Drov. & Mech. N., Balt.
Follansbee 3135 4P Brooke O24	Bank of Follansbee d⑥‡$'14 $225–8% 69–346 *par* 100	R. Humes	Geo. L. Humes	M. T. Dunlope		25,000	45,000	500,000	——	370,000	110,000	20,000	70,000	Am. Ex. Irv. Tr. Co., N. Y.; Mellon N., Pitt.; Steub. Bk. & Tr. Steubenville, O.
" —— "	**CITIZENS BANK** ⑤•‡$'06 $250–12% *par* 100 69–271	**L. A. DILLER** **Special attentio** *Please send* 15c wi	**A. J. McFARLAND** **n given Bill of La** *th each sight draft for*	**J. V. BALCH** **ding drafts, Cash** *presentation and* 25c	**H. L. MAHAN** **and Time Items.** *for Credit Reports.*	25,000	49,000	750,000	——	450,000	250,000	24,000	100,000	N. City, N. Y.; Union N., Pitt.; Steubenville Bk. & Tr. Co., Steubenville.
▲**Franklin** 320 5β Pendleton I17	Farmers Bank of Pendleton $285–8% ◆ 69–246 ⑤‡$'10	James Sites	Ernest Bowman	Irving Ritchie	J. H. Cook	50,000	53,630	619,750	58,910	646,230	3,000	47,110	85,950	Drov. & Mech. N., Balt.
" —— "	Franklin Bank d⑤•‡$'10 $125 *par* 100 ◆ 69–247	**S. B. Johnson**	J. C. Smith H. T. Cowger	Raymond Boggs		40,000	21,480	306,630	1,490	299,480	3,120	36,240	30,760	Drov. & Mech. N., Balt.
Gary 1241 5 McDowell Q6	**Gary National Bank** d⑤•‡'06 $300–20% *par* 100 69–273	R. V. Shanklin	J. H. Barker	J. H. Barker	Anthony Halmagyi	50,000	58,750	990,040	55,630	874,010	93,300	11,970	175,140	Han. N., N. Y.; 5th 3d Un. Tr., Cin.; State-Plan. Bk. & Tr., Rich.; Far. Dep. N., Pitt.
Gassaway 1518 5β Braxton I10	Bank of Gassaway dβ⑤•‡$'05 $140–6% *par* 100 69–274	W. P. Bartlett	Norman Goad	J. B. Fisher	N. B. Hamric	50,000	21,450	620,640	1,350	587,110	22,600	30,140	53,600	Chase N., N. Y.; Mtle. Tr. & Dep. Co., Balt.; Kanawha Valley, Char.; Home N., Sutton.
" —— "	Farmers & Mechanics Bank $130–6% 69–399 ⑤•‡$'20	J. W. Smith	V. G. Bender	O. P. Frame	W. V. Berry	35,000	15,000	275,000	——	260,000	——	——	45,000	Am. Ex. Irving Tr. Co., N. Y.; Char. N., Char.
Gauley Bridge 516 5 Fayette L8	Bank of Gauley Bridge 69–275 ⑤•‡$'20	C. E. Maham, Jr.	L. R. Harless G. D. Brown	E. L. Pinney	C. W. Carver	40,000	12,000	250,000	——	222,000	——	——	24,000	Char. N., Char.; Fifth Third Un. Tr. Co., Cin.; N. Bk. of Summers, Hinton.

THE FIFTH THIRD UNION TRUST CO., CINCINNATI Resources Over $90,000,000.00

Digitized by https://fra... Federal Reserve Bank of St. Louis

Number under Name of Bank is the New Transit Number given to each bank in U. S. exclusively by The Rand-McNally Bankers' Directory, under the authority of The American Bankers Ass'n.

WEST VIRGINIA—Continued

Non-Bank Towns with Nearest Banking Point (Indexed Acces.), Lawyers, Laws (indexed) in back of this volume. For Interest Rates, Holidays, etc., see Laws.

Town and County. ▲County Seats. Fig. is F. Res. Dist. P is Pitt. Br.: B Balt.	●Mem. A.B.A. ⁿNew §State †Priv. ‡Mem. State B. Ass'n. [Estab. ◆Fed. Res. Depts: T-Trust B-Bond d-SafeDep. ⓢSav. $LastSale%Div.	President.	Vice-President.	Cashier.	Ass't Cashier.	Liabilities. Paid-up Capital	Surplus and Profits	Deposits	Other Liabilities	Resources. Loans and Discounts	Bonds and Securities	Miscellaneous	Cash & Exchanges, Due from Banks	Principal Correspondents.
Glen Jean ....736 5 Fayette N8	**Bank of Glen Jean** ..d ⓢ● ‡ $'09 *par* 100 **69-276**	Wm. McKell	C. P. Callaway	Charles Wilburn	Clara Craig W. R. Lubold	$ 100,000	$ 68,010	$ 645,620	$ 4,690	$ 287,670	$ 301,390	$ 18,540	$ 210,720	Chem. N. and Han. N., N. Y.; Kanawha Valley, Char.; 1st Huntington N., Huntington.
▲**Glenville** ....327 5B Gilmer G10	**Glenville Bkg. & Tr. Co.** $240-10% **69-232** ⓢ $'02 *par* 100	E. G. Rohrbough	I. N. Hardman	Howard R. Brannon		25,000	35,110	464,980		309,490	83,930	21,000	110,670	Bk. of Am. N. A., N. Y.; Bk. of Pitt. N. A., Pitt.; Citiz. N., Char.; Empire N., Clarksburg.
" ..... "	**Kanawha Union Bank** ..● ‡ $'06 **69-283**	S. A. Hays	C. M. Bennett	J. E. Arbuckle	L. D. Zinn	40,000	43,990	652,140	15,000	618,320	18,780	25,750	88,290	**Han. N., N. Y.**
Gormania ....516 5B Grant E17	**First National Bank** .....†'07 $125-6% **69-277** *par* 100	C. H. Vossler	A. F. Schwartz	T. O. Winters		25,000	16,400	137,540	29,950	66,260	115,110	25,090	2,490	Fifth Third Un. Tr. Co., Cin.; 1st N., Balt.
▲**Grafton** ....8861 5B Taylor E14	First National Bank ..ⓢ ● ‡'73 $226-10% **69-105**	W. A. Beavers	O. Jay Fleming U. S. Morrow	O. Jay Fleming	C. W. Steel	200,000	217,930	2,594,550	40,000	1,597,240	649,450	211,270	594,520	N. City, N. Y.; Bk. of Pitt. N. A., Pitt.; 5th 3d Un. Tr. Co., Cin.; 1st. N., Balt.
" ..... "	Grafton Banking & Trust Company $150-6% ◆ **69-108** d ⓢ ‖ ● ‡ $'03 *par* 100	A. B. Corder	J. A. Pugh W. L. Thomas	W. L. Thomas, *Cash. & Tr.*	C. C. Richman	100,000	38,600	1,093,160	30,710	832,660	156,140	165,470	108,190	N. Park, N. Y.; Mellon N., Pitt.; 1st N., Balt.
" ..... "	**MERCHANTS & MECH. SAV. BANK** $125-6% **69-106** ⓢ ● † $'91	**G. E. BAILEY** **15 CENTS sent** **25 CENTS for e**	**B. W. AUVIL** **W. MORGAN** **to us with each sl**	**W. MORGAN** **ght draft for pre**	**E. B. DENTON** **sentation, and**	100,000	29,000	580,110	35,000	533,700	66,640	82,740	61,020	Seab. N., N. Y.; N. Bk. of Balt., Balt.
			ach credit report	**insures prompt, p**	**ersonal attention.**									
" ..... "	**Taylor County Bank** .....‡ $'05 **69-109**	M. L. Shields	H. R. Linn N. F. Kendall	N. F. Kendall		50,000	21,830	635,000		387,730	192,580	45,200	81,320	**Han. N.** and Am. **Ex. Irv. Tr. Co., N. Y.**; Diamond N. and Duquesne N., **Pitt.**
Grantsville ...450 5B Calhoun G9	**Bank of Grantsville** ... ⓢ ‡ $'03 $210-10% **69-243** *par* 100	A. G. Mathews Tell McDonald, *V. P.*	J. A. Morford C. A. Jarvis	C. A. Jarvis	J. E. Hall B. V. Elliott	40,000	54,540	413,230	6,610	354,840	400	22,970	136,160	Wood Co. and 1st N., Parkersburg.
" ..... "	**Calhoun County Bank** $325-20% **69-242** d ⓢ $ 1900 *par* 100	W. T. W. Dye	G. W. Hardman	F. F. McCoy	Ralph Morris	30,000	65,100	652,370	8,540	581,130	3,000	59,430	112,450	Chase N., N. Y.; 1st N., and Com'l Bkg. & Tr. Co., Parkersburg.
Greenville ....517 5 Monroe P11	**Bank of Greenville** .....‡ $'02 $300-8% **69-278**	R. H. Arnott	Oliver Ballard	W. M. Comer		25,000	15,000	100,000		75,000	13,000		49,000	Chase N., N. Y.; 1st & Merch. N., Rich.
Griffithsville ..265 5 Lincoln L4	**Oil Field National Bank** $331-15% **69-279** d ⓢ ● ‡ '11 *par* 333	H. W. Miller	H. C. Osborne	Frank E. Grass	Clarke May	25,000	58,850	265,410	25,000	235,340	31,400	15,830	91,690	Char. N., Char.; 1st Huntington N., Huntington; Fifth Third Un. Tr. Co., Cin.
▲**Hamlin** .....516 5 Lincoln L3	**Farmers & Merch. Bank** $133-10% **69-386** d ⓢ ● ‡ $'19 *par* 100	A. F. Black	J. S. Pridemore W. H. McClung	H. M. Booth	W. E. Panley	40,000	8,830	194,090	380	159,550	28,260	22,360	33,130	1st Huntington N., and Huntington Banking & Tr. Co., **Huntington.**
" ..... "	**Lincoln National Bank** ⓢ ● ‡ '06 15% *par* 100 **69-280**	J. J. Senseney	J. B. McGhee	W. H. Reyburn		25,000	54,220	346,960	6,500	239,670	34,770	16,040	142,190	Char. N., Char.; 1st Huntington N., Huntington.
Harman .....160 5B Randolph G17	**Stockmans Bank** .....ⓢ $'05 $210 **69-281**	I. M. Groves		Arthur Cooper	Riley Cooper	25,000	34,770	272,320		262,620		2,500	66,970	Drov. & Mech. N., Balt.
Harpers Ferry .713 5B Jefferson E25	**Bank of Harpers Ferry** $100-6% ◆ **69-282** ⓢ ● $'94 *Peoples Bank*	T. J. Burleigh	L. B. Lightner	J. C. Newcomer	Bessie L. Rau	25,000	8,470	198,170	1,100	153,700	38,850	12,300	27,890	Drov. & Mech. N., Balt.; Peo. Tr. Co., Martinsburg.
▲**Harrisville** ...1036 5B Ritchie F9	(*Closed January* 21, 1928)													
Hendricks .....622 5B Tucker G16	**First National Bank** ..... d ● '05 12% **69-283**	C. A. Roberts	G. E. Davis	J. A. Gilbert, Jr.		25,000	34,470	211,970	29,770	189,690	77,750	8,750	25,020	Han. N., N. Y.; N. Bk. of Pitt. N. A., Pitt.; N. Bk. of Balt., Balt.
Hillsboro .....215 5 Pocahontas M13	**Bank of Hillsboro** .. d ⓢ ● ‡ $'14 $175-6% *par* 100 **69-348**	F. W. Ruckman	Samuel Sheets	J. K. Marshall	Miss Hazel Newman	25,000	16,730	144,030	30,030	174,090	400	34,360	6,940	Cent. N., Rich.; Char. N., Char.
▲**Hinton** .....3912 5 Summers O10	**CITIZENS NATIONAL BANK** $225-8% **69-124** ⓢ ● ‡ '05 *par* 100	J. A. Graham	J. M. Roles W. J. Martin	O. P. Vines	S. J. Graham O. E. Hutchison	50,000	65,000	525,000	25,000	450,000	119,740	22,000	90,000	Han. N., N. Y.; State-Plan. Bk. & Tr. Co., Rich.; Char. N., Char.
" ..... "	**FIRST NATIONAL BANK** $325-24% 69-122 d ⓢ ● ‡ '87 *par* 100	O. O. Cooper	R. F. Dunlap Joseph Hinton	W. T. Fredeking J. M. Swats, *A. Cash.*	L. C. Cobb S. Plumley	100,000	290,380	2,240,030	254,980	2,194,770	398,860	66,630	225,160	Chase N., N. Y.; 1st & Merch. N., Rich.; Char. N., Char.
" ..... "	**NATIONAL BK. OF SUMMERS** $295-12% **69-123** ⓢ ● ‡ '06	**J. H. MILLER** **Collections give**	**W. L. FREDEKING** **WM. H. SAWYERS** **n special attenti**	**C. D. BOLTON** **on and remitted**	**H. G. HUMPHRIES** **F. L. BOONE**	**100,000**	**185,520**	**1,203,360**	**426,190**	**1,368,500**	**269,950**	**143,680**	**132,930**	**Chase N., N. Y.; 1st & Merch. N., Rich.; Char. N., Char.**
		for on day of	**payment.**											
Hollidays Cove 1213 4P Hancock N24	Peoples Bank ..... ⓢ ● ‡ $'23 3% *par* 100 **69-418**	D. M. Weir	D. M. Peterson	E. D. Rothrock		25,000	18,050	583,700		365,130	160,000	3,000	98,620	Bkrs. Tr. Co., N. Y.; Bk. of Pitt. N. A., Pitt.
Hundred .....710 4P Wetzel C12	**Bank of Hundred** ... ⓢ ● ‡ $'03 $150-6% *par* 100 **69-284**	S. J. Talkington	John Mapel	C. E. Clovis	H. N. Kennedy	50,000	23,760	671,390		354,840	208,980	26,300	155,030	Chase N., N. Y.; Dollar Sav. & Tr. Co., Wheeling; Far. Dep. N., Pitt.

THE FIFTH THIRD UNION TRUST CO., CINCINNATI The Bankers' Bank Since 1863

TOWN AND COUNTY. ▲County Seats. Fig. is F. Res. Dist. P is Pitt.Br.; § Balt.	●Mem. A.B.A. ⁿNew §State †Priv. ‡Mem. State B. Ass'n. [Estab. ◆Fed. Res. Depts: T-Trust B-Bond d-SafeDep. ⓢSav. $LastSale%Div.	PRESIDENT.	VICE-PRESIDENT.	CASHIER.	ASS'T CASHIER.	LIABILITIES. PAID-UP CAPITAL	SURPLUS AND PROFITS	DEPOSITS	OTHER LIABILITIES	RESOURCES. Loans and Discounts	Bonds and Securities	MISCELLANEOUS	CASH & EXCHANGES, DUE FROM BANKS	PRINCIPAL CORRESPONDENTS.
▲Huntington 5 Cabell K2 65,300	*Cabell County Bank. Ⓢ●§'16 $135–6% 69–30	J. O. Cunningham	H. L. Robey	H. L. Robey	Kathryn Robey J. Ellington	$ 25,000	$ 10,010	$ 352,620	$ 40,000	$ 352,460	$ 900	$ 39,540	$ 34,730	Fifth Third Un. Tr. Co., Cin.; 1st Huntington N., Huntington.
" ------ "	*Citizens State Bank*	(*Absorbed by Twenti*	*eth Street Bank, No*	*vember 26, 1927)*										
" ------ "	nCOAL EXCHANGE BANK	H. O. ALESHIRE HANS WATTS. *Ch. of Bd.*	J. S. FARR H. S. IRONS	W. H. F. DEMENT		200,000	50,080	580,170	17,700	476,090	219,980	68,110	83,760	Bk. of Am. N. A., N. Y.; Bk. of Pitt. N. A. Pitt.; Cent. Tr. Co., Cin.; State-Plan. Bk. & Tr. Co., Rich.; Huntington N., Col.
	par 100 69–26 dBⓈT●‡§'27	PROMPT ATTE	NTION ON ALL	COLLECTIONS.										
		BILL OF LADI	NG DRAFTS A	SPECIALTY.										
" ------ "	*FIRST HUNTINGTON NATIONAL BANK	C. M. GOHEN D. I. SMITH, *V. P. and Ch. of Bd.* C. R. CARDER, *V. P.* J. W. ENSIGN, *V. P.*	FRANK ENSLOW L. V. GUTHRIE H. B. HAGEN J. K. ONEY C. W. PHELLIS	C. A. BOONE HOMER GEBHARDT, *Trust Officer* W. M. DIEHL, *Auditor*	W. T. BEARD J. B. DERWACTER E. L. NEALE G. P. STOLLINGS R. C. WARD R. H. WEBER	2,000,000	1,222,410	12 003 530	1,591,350	11 008 710	2,158,690	1,753,250	1,896,630	Chem. N., N. Bk. Com., Chase N., Chatham Phenix N. Bk. & Tr. Co., Fid. Tr. Co., and N. City, N. Y.; Cont. N. Bk. & Tr. Co., Chi.; Fifth Third Un. Tr. Co., Cent. Tr. Co., and 1st N., Cin.; Mellon N. and Bk. of Pitt. N. A., Pitt.; Far. & Merch. N., Balt.; Union Tr. Co., Clev.; 1st & Merch. N. and State-Plan. Bk. & Tr. Co., Rich.; Phil. N., Phil.; Huntington N., Col.
	$230–12% 69–23 dBⓈT●‡'84 *par* 100	Collection Department under personal supervision of an officer. Remittances on day of payment. Your business invited.						SEE AD	V. ON W	EST VA.	INDEX.			
" ------ "	*Guyandotte Bank ..Ⓢ●‡§'22 $112–3% 69–34	Jas. Murphy	H. C. Everett	H. A. McNeer		100,000	14,600	257,140		287,470	9,560	41,950	32,760	1st Huntington N., Huntington.
" ------ "	*HUNTINGTON BANKING & TRUST COMPANY dⓈT●‡§'11 $220–8% *par* 100 69–31	F. C. PRICHARD Save time and g FEE IN ADVAN Bill of lading d	W. J. HARVIE O. L. STANARD et service on Coll CE: *Plain sight d* rafts, notes and b	H. L. O'BRIEN ections and Credi *rafts, 15c; Credit* ank items given s	E. A. BARTELS t Reports by send *Reports, 50c.* TR pecial attention.	300,000	362,680	2,191,780	270,310	2,643,460	5,800	134,690	340,820	Chase N., N. Y.; 5th 3d Un. Tr. Co., Cin.; Huntington N., Col.; N. Shawmut, Boston
" ------ "	*OHIO VALLEY BANK	H. D. HATFIELD SPECIAL Collections prompt, p	H. C. WARTH M. J. FERGUSON ATTENTION GIVEN and all bank ersonal atte	E. McCLANE BILL OF LADING ing items wi ntion. TEST	L. A. KNOWLTON DRAFTS. ll receive OUR FACIL	150,000	39,690	1,112,760	50,000	1,085,130	35,000	136,480	95,840	Han. N., N. Y.; Lin. N., Cin.; Un. Tr., Clev.; Colonial Tr. Co., Pitt.
	$125–6% *par* 100 69–33 dⓈT●‡§'13					ing US. ITIES.								
" ------ "	*TWENTIETH STREET BANK $150–6% *par* 100 69–27 dⓇ●‡§'05	D. A. Hall C. O. Harrison, *V. P. and Ch. of Bd.*	W. M. Stevers	A. C. Hinerman	O. W. Mynes	100,000	28,780	959,100	106,660	872,330	17,790	106,210	198,210	Chem. N., N. Y.; Fifth-Third Un. Tr. Co., Cin.; Huntington N., Col.
" ------ "	*UNION BANK & TR. CO. $110–6% 69–25 dⓈT●‡§'96 *par* 100	ROBERT L. ARCHER PROMPT SERV PIONEER SAVI	G. S. WALLACE C. W. CAMMACK A. C. THOMAS, *Act.* ICE ON COLLEC NGS AND TRUST	A. C. THOMAS TIONS. INSTITUTION O	B. P. RINEHART F HUNTINGTON	1,000,000	251,790	2,690,130	553,280	3,255,310	131,190	850,930	257,770	Chase N., N. Y.; Fifth-Third Un. Tr. Co., Cin.; State. Plan. Bk. & Tr. Co., Rich.
" ------ "	Huntington Clearing House. (*Members indicated by a* *)	H. L. O'Brien	D. A. Hall	H. G. Proctor, *Sec. and Mgr.*										
" ------ "	THE DROLLA-SCOTT COMPANY (814 Union Bk. Bldg.)	H. G. PROCTOR, *Re* INVESTMENT	*sident Manager* BONDS											Head Office, Columbus, Ohio; Branch, Dayton, Ohio.
" ------ "	THE MUTUAL COMPANY	A. H. MOORE WE DEAL I	J. D. FRANCIS N MORTGAG	LUCY HARVEY H. L. DUCKER, *Tr.* E LOANS.	W. C. HABERER C. M. GOHEN, *Sec.*	100,000	12,020		11,680		65,050	53,520	5,130	1st Huntington N., Huntington.
Hurricane 666 5 Putnam K4	Putnam County Bk. dⓈ●‡§'01 $220–8% ◆ 69–285 *par* 100	A. S. Alexander	J. E. Billups V. S. McGhee	J. T. Garrett	W. W. Draper H. I. Smith	50,000	63,350	475,250	70,850	502,620	47,390	72,160	37,280	1st Huntington N., Huntington; Char. N., Char.; 5th 3d N., Cin.
Iaeger 481 5 McDowell Q5	First National Bank ..Ⓢ●‡'18 $220–8% *par* 100 69–379	Wm. J. Hatfield	E. W. Cook	E. W. Cook	A. D. Cooke	25,000	7,050	360,000	78,000	134,000	35,000	244,000	70,000	State-Plan. Bk. & Tr. Co., Rich.; 1st N. Ex., Roanoke, Va.
" ------ "	*Tug River National Bank*	(*Taken over by First*	*National Bank, Dec*	*ember 10, 1927)*										
Jacksonburg 175 4P Wetzel D11	Bank of Jacksonburg $125–6% 69–286 dⓇ●‡§'03 *par* 100	L. E. Lantz	F. M. Willey	N. M. Martin	Phyllis Lantz	25,000	15,080	137,380	4,550	96,720	25,570	20,770	38,940	Bk. of Pitt. N. A., Pitt.; Empire N., Clarksburg.

Digitized for FRASER
https://fras
Federal R

THE FIFTH THIRD UNION TRUST CO., CINCINNATI IN THE CENTRAL CITY OF THE FOURTH FEDERAL RESERVE DISTRICT OFFERS UNSURPASSED SERVICE TO BANKS AND BANKERS

Town and County. ▲County Seats. Fig. is F. Res. Dist. P is Pitt. Br.; B, Balt.	●Mem. A.B.A. ⁿNew §State †Priv. ‡Mem. State B. Ass'n. [Estab. ◆Fed. Res. Depts: T-Trust B-Bond d-Safe Dep. ⓢSav. $Last Sale %Div.	President.	Vice-President.	Cashier.	Ass't Cashier.	Liabilities. Paid-up Capital	Surplus and Profits	Deposits	Other Liabilities	Resources. Loans and Discounts	Bonds and Securities	Miscellaneous	Cash & Ex. changes, Due from Banks	Principal Correspondents.
Jane Lew ..... 560 5B Lewis F12	Union Bank ..... ⓢ●‡$'25 $155-8% *par* 100 69-287	J. G. Jackson	S. G. Hall ..... W. L. Hughes	B. M. Davisson	L. B. Gaston	$ 60,000	$ 34,480	$ 529,070	$ 2,400	$ 464,470	$ 26,710	$ 35,620	$ 99,150	Am. Ex. Irv. Tr., N. Y.; Bk. of Pitt. N. A., Pitt.; Emp. N. and Un. N., Clarksburg.
Junior ..... 593 5B Barbour G14	Merchants & Miners Bank $115-6% *par* 100 69-369 ●‡$'18	A. K. Perry	H. D. Cox ..... G. F. Row	C. W. Shomo	———	25,000	9,510	134,810	———	48,510	110,480	2,040	8,290	Seab. N., N. Y.; Mellon N., Pitt.
Kenova ..... 2162 5 Wayne K1	**First National Bank** ..... ●‡'09 69-288	U. G. Parsley	T. W. Moore	J. Miller Jackson ..	———	40,000	21,270	383,000	40,000	321,140	48,920	30,900	83,310	N. City, N. Y.; 1st N. and Fifth Third Un. Tr. Co., Cin.
Kermit ..... 636 5 Mingo N2	Kermit State Bank ..... ‡$'18 $120-10% 69-375	T. A. Shewey	E. P. Stepp ..... G. C. Richmond	H. Haws	Fannie Frazier	30,000	5,000	196,710	9,450	161,410	———	12,400	67,350	Fifth Third Un. Tr. Co., Cin.; 1st Huntington N., Huntington.
▲**Keyser** ..... 6003 5B Mineral D19	**Farmers & Merchants Bank** 69-324 ⓢ‡$'11	Richard Gerstell ...	J. R. Bane ..... D. W. Taylor	G. R. Davis	C. B. Hott	60,000	81,820	989,920	———	634,900	350,920	36,000	109,910	Han. N., N. Y.; Drov. & Mech. N., Balt.
" ..... "	**FIRST NATIONAL BANK** $175-10% 69-121 ⓢ●‡'02	**F. M. REYNOLDS** **Collections and OLDEST, LAR**	**J. D. GELWICKS** **J. E. PATCHETT** **all business entr** **GEST AND STR**	**H. L. ARNOLD**	**M. F. WRIGHT**	80,000	55,240	1,511,920	58,700	751,160	650,420	63,500	240,770	Chase N., N. Y.; Drov. & Mech. N., Balt.; Mellon N., Pitt.
Keystone ..... 1839 5 McDowell Q8	First National Bank d ⓢ●‡'13 $300-20% 69-289	R. L. Bailey	F. E. Cunnyngham	H. D. Vaughan	D. A. Atkins	50,000	85,330	679,360	69,130	639,330	56,500	33,400	150,360	N. Bk. Com., N. Y.; 1st N. Ex., Roanoke; 1st N. and Fifth Third Un. Tr. Co., Cin.
Kimball ..... 1428 5 McDowell Q6	First National Bank ... ⓢ●‡'20 $265-10% 69-389	W. B. Stevens	Geo. J. Turner	D. J. M. Cook	———	25,000	29,760	411,580	46,900	395,920	21,240	29,800	66,270	Han. N., N. Y.; Fifth Third Un. Tr. Co., Cin.; 1st N. Ex., Roanoke; State-Plan. Bk. & Tr. Co., Rich.
▲**Kingwood** ... 1417 5B Preston D16	**Bank of Kingwood** ... ⓢ●‡$'86 10% *par* 50 69-213	P. J. Crogan	J. C. Gibson	Felix Elliott	Foster Zeigler	75,000	104,550	460,030	29,200	548,360	61,990	24,000	34,420	Chase N., N. Y.; Mellon N., Pitt.; Drov. & Mech. N., Balt.
" ..... "	Kingwood National Bank $200-10% 69-214 ⓢ●‡'02 *par* 100	J. A. Lenhart, *V.P.* G. A. Herring	F. T. Shaffer C. A. Craig ..... J. B. Brady	Ivan Davis	———	25,000	29,720	343,980	30,000	315,960	67,510	14,800	30,420	N. Park, N. Y.; Bk. of Pitt. N. A., Pitt.; N. Bk. of Fairmont, Fairmont.
▲**Lewisburg** ... 1202 5 Greenbrier O12	**Bk. of Greenbrier** .. d ⓢ●‡$'91 $450-24% *par* 100 69-212	T. W. Shields	A. C. Masters ..... H. L. Co man	J. J. Masters	T. L. Price ..... J. S. Hunter	25,000	28,060	374,880	———	345,030	14,500	44,680	23,730	Chatham Phenix N. Bk. & Tr., N. Y.; Char. N., Char.
" ..... "	**BANK OF LEWISBURG** $200-12% 69-211 dB●‡$'71 *par* 100	Mason Mathews ...	E. D. Watts	F. P. Early	F. H. Mays ..... W. J. McLaughlin	50,000	32,270	623,620	65,000	604,960	———	110,900	55,020	Bk. of Am., N. A., N. Y.; Balt. Tr., Balt.; Char. N., Char.
" ..... "	Greenbrier Joint Stock Land $685-6% Bk. 69-415 ..... '23	H. W. Comstock ...	A. C. Masters	J. M. Stratton, *Sec. and Tr.*	———	250,000	56,340 *(Territor*	——— *y of Virg*	2,163,560 *inia and*	2,105,230 *West Vir*	150,000 *ginia)*	87,830	126,840	Chatham Phenix N. Bk. & Tr., N. Y.; Char. N., Char.; N. Bk. of Charlottesville, Charlottesville.
Littleton ..... 660 4P Wetzel C11	**Bank of Littleton** ..... ●‡$'01 $150-12% *par* 100 69-218	S. L. Long	F. W. Daugherty ..	B. A. Pyles	Archie Marshall ...	25,000	17,700	358,490	4,030	311,520	26,540	17,500	49,660	Han. N., N. Y.; Far. Dep. N., Pitt.; Dol. Sav. & Tr. Co., Wheeling.
▲**Logan** ..... 2998 5 Logan N4	**BK. OF LOGAN & TRUST CO.** $115-6% 69-395 dB ⓢ †●‡$'19 *par* 100	G. W. Raike	B. L. Holland ..... L. G. Burns	L. G. Burns	———	100,000	24,050	553,780	75,000	508,110	5,080	110,260	129,380	Am. Ex. Irv. Tr. Co., N. Y.; Huntington Bkg. & Tr. Co., Huntington; Kanawha Valley, Char.
" ..... "	**FIRST NATIONAL BANK** $250-12% 69-171 d ⓢ●‡'06 *par* 100	Naaman Jackson ..	A. R. Beisel ..... C. McD. England	A. D. Dickey	W. T. Mitchell ..... J. F. Cook	150,000	254,250	2,354,140	194,500	1,989,490	353,850	246,150	363,400	Chase N., N. Y.; Fifth Third Un. Tr. Co., Cin.; 1st & Merch. N., Rich.; 1st Huntington N., Huntington.
" ..... "	**GUYAN VALLEY BANK** .. ●‡$'99 $600-30% 69-170	J. Cary Alderson ..	Bruce McDonald ...	L. J. Toothman	John Bevins ..... Jo. Townsend	100,000	321,210	2,022,620	78,490	2,231,160	28,420	82,180	180,560	Chase N., N. Y.; 1st & Merch. N., Rich.; Merch. N., Balt.; Fifth Third Un. Tr. Co. and 1st N., Cin.
Lost Creek ..... 418 5B Harrison F12	**Harrison County Bank** $206-6% *par* 100 69-291 d ⓢ ●‡$'10	Charles Post	A. D. Bassell ..... A. J. Kemper	W. D. Nutter	H. C. Clevenger ...	40,000	44,410	318,440	———	200,400	103,100	18,170	81,180	Seab. N., N. Y.; Union N. and Empire N., Clarksburg; Far. Dep. N., Pitt.
Lumberport ... 900 5B Harrison E12	**Lumberport Bank** .... ⓢ‡$'03 69-292	V. L. Hornor	L. G. Oyster ..... J. H. Knight	A. B. Forman	———	50,000	17,000	160,000	———	267,500	15,750	———	35,000	Union N., Clarksburg; Far. Dep. N., Pitt.
Lundale ..... 525 5 Logan O5	Logan County Bank ⓢ●‡$'18 $150-6% *par* 100 69-372	R. W. Quaintance .	C. A. Martin	Lloyd Whitley	———	50,000	12,760	182,480	2,220	205,710	970	14,130	26,650	Huntington Bkg. & Tr. Co., Huntington; Guyan Valley and 1st N., Logan.
▲**Madison** ..... 604 5 Boone M5	**Boone County Bank** ... ⓢ●‡$'06 69-241	W. H. Turley	E. T. Price ..... Dell Hill	M. A. Byrnside .... R. S. Kinder, *A. C.*	Edward Hill ..... A. C. Griffith	100,000	37,730	549,840	6,000	575,380	———	57,570	60,620	N. Park, N. Y.; Fifth Third Un. Tr. Co., Cin.; Kanawha Valley and Nu. Tr. Co., Char.
" ..... "	**Madison National Bank** $200-10% *par* 100 69-240 d ⓢ T●‡'02	H. G. Shaffer	O. C. Chambers ..... Henry Keadle	E. E. White	L. L. Hager ..... Sybil J. McNeely	100,000	98,760	758,650	80,690	722,710	94,000	103,380	118,010	Am. Ex. Irv. Tr., N. Y.; Mellon N., Pitt.; Char. N., Char.
Man ..... 517 5 Logan O4	Merchants & Miners Bank $160-6% 69-407 ⓢ●‡$'21	S. E. McDonald	T. N. Perry ..... G. Pile	A. Moorman	I. J. Cyfers	25,000	15,500	205,000	———	180,000	———	25,500	40,000	Han. N., N. Y.; 1st N. and Guyan Valley, Logan.
Mannington 3673 5B Marion D12	**EXCHANGE BANK** $125-7% 69-135 dⓢ●‡$'92 *par* 100	**G. W. BOWERS** **We make a** **We present** ***Please send 15c***	**P. H. PITZER** **specialty of** **promptly, in** ***with each sight d***	**W. H. PARSONS** **collection b** **sist on paym** ***raft for presenta***	**usiness.** **ent or definit** ***tion and 25c for***	50,000	30,000	983,080	3,050	696,020	133,330	89,800	146,970	Seab. N., N. Y.; Ex. N. and Keystone N., Pitt.; N. Ex., Wheeling.
" ..... "	**FIRST NATIONAL BANK** $225-12% *par* 100 69-136 ⓢ●‡'95	**E. C. MARTIN** ..... **Send us your it** **Collections, bill** **Please send 15c**	**ems direct.** **of lading drafts,** **with each sight d**	**W. L. JENKS** ..... **cash and time it** **raft for presentat**	**J. H. RYMER** ..... **ems remitted for** **ion.**	60,000	59,990	958,610	78,230	760,000	207,080	30,990	158,760	Chase N., N. Y.; 1st N. and Bk. of Pitt. N. A., Pitt.; N. Ex., Wheeling.

e rea son f or no n-pay ment. *Credit Reports.*

prompt ly.

OFFERS UNSURPASSED FACILITIES IN EVERY FORM OF DOMESTIC AND FOREIGN BANKING—CORRESPONDENCE SOLICITED

THE FIFTH THIRD UNION TRUST CO., CINCINNATI

TOWN AND COUNTY. ▲County Seats. Fig. is F. Res. Dist. P is Pitt. Br. B Balt.	●Mem. A.B.A. ™New §State †Priv. ‡Mem. State B. Ass'n. [Estab. ◆Fed. Res. Depts: T-Trust B-Bond d-SafeDep. Ⓢ Sav. $LastSale%Div.	PRESIDENT.	VICE-PRESIDENT.	CASHIER.	ASS'T CASHIER.	LIABILITIES. PAID-UP CAPITAL	SURPLUS AND PROFITS	DEPOSITS	OTHER LIABILITIES	RESOURCES. Loans and Discounts	Bonds and Securities	MISCELLANEOUS	CASH & EXCHANGES, DUE FROM BANKS	PRINCIPAL CORRESPONDENTS.
▲Marlinton ...1177 5 Pocahontas L14	**BANK OF MARLINTON** $160-8% 69-199 d Ⓢ●‡$'99 *par* 100	M. J. McNeel	M. L. Beard F. R. Hunter	Hubert Echols, *V. P. and Cash.*	A. H. McFerrin	$ 100,000	$ 45,790	$ 726,690	$ 50,760	$ 690,210	$ 110,650	$ 43,740	$ 78,650	Am. Ex. Irv. Tr. Co., N.Y.; 1st & Merch. N., Rich.; Charleston N., Charleston; Fifth Third Un. Tr. Co., Cin.
" ------ "	Farmers & Merchants Bank $200 *par* 100 69-425 d Ⓢ●‡$'25	S. H. Sharp	D. W. Dever	H. L. Byers		25,000	25,000	194,880	10,220	148,620	55,810	22,180	28,490	Am. Ex. Irv. Tr. Co., N.Y.; Drov. & Mech. N., Balt.; State-Plan. Bk. & Tr. Co., Rich.; Un. Tr. Co., Char.; 5th 3d Un. Tr. Co., Cin.
" ------ "	**First National Bank** $210-12% 69-200 dB Ⓢ●‡'03 *par* 100	F. T. McClintic	W. A. Barlow	J. A. Sydenstricker	J. W. Hill	50,000	18,960	777,490	24,000	352,200	132,150	25,970	60,130	Han. N., N. Y.; 1st N., Balt.; 1st & Merch. N., Rich.; 5th 3d Un. Tr. Co., Cin.
▲Martinsburg 5B 13,544 Berkeley D24	**BANK OF MARTINSBURG** $175-6% *par* 100 69-70 d Ⓢ●‡$'02	WM. W. DOWNEY W. T. McQUILKIN	C. W. HESS	WM. G. SCHNEIDER	THOS. P. KEEDY	35,000	14,670	339,130	3,250	290,480	----------	68,660	32,910	Am. Ex. Irv. Tr. Co., N. Y.; Balt. Tr. Co., Balt.
		Prompt, efficient, personal attention given all business of non-resident clients. Collections a specialty. Correspondence invited.												
" ------ "	**CITIZENS NATIONAL BANK** $265-12% 69-68 Ⓢ●‡'92 *par* 100	THOS. W. MARTIN	P. S. SPEROW	EDWARD RUTLEDGE	E. C. TROUT F. S. TRIMBLE	100,000	65,000	952,710	100,270	849,990	195,750	85,880	103,550	**Han. N., N. Y.; Drov. & Mech. N., Balt.; 1st N., Phil.; Mellon N., Pitt.**
		A prompt, intelligent service in handling collections has brought us much business during the past year.												
" ------ "	**MERCHANTS & FAR. BANK** $215-12% 69-67 •‡$'92	S. N. MYERS	C. L. STUCKEY W. B. CLENDENING	J. T. NADENBOUSCH	B. D. MYERS W. E. GANO	100,000	75,000	1,311,870	----------	1,332,500	52,460	----------	113,200	Chase N., N. Y.; Phil. N., Phil.; Far. & Merch. N., Balt.; Mellon N., Pitt.
		Where Convenience, Safety and Special attention given Bill of Lading drafts, Cash and Time Items.												
		Please send 15c with each sight draft for presentation and 25c for Credit Reports.												
" ------ "	**OLD NATIONAL BANK** $385-18% 69-66 d Ⓢ T●‡'65 *par* 100	H. H. EMMERT	GEORGE S. HILL W. W. WESTPHAL	W. F. McANENY P. W. LEITER, *Tr. Off.*	R. L. BENTZ A. W. MILES	100,000	190,100	2,358,830	100,000	1,440,570	714,400	117,170	476,780	Am. Ex. Irv. Tr. Co., 1st N., and Fid. Int'l Tr. Co., N. Y.; Mellon N., Pitt.; Md. Tr. Co. and 1st N., Balt.; State-Plan. Bk. & Tr. Co., Rich.; Un. Tr. Co., Clev.
		Special attention given Bill of Lading drafts, Cash and Time Items.												
		Please send 15c with each sight draft for presentation.												
" ------ "	**PEOPLES TRUST COMPANY** $205-10% ◆ 69-69 d Ⓢ T●‡$'01 *par* 100	J. O. HENSON	R. L. SNODGRASS W. A. ROUSH	DUDLEY HARLEY	WALTER W. TROUT C. W. BACHMAN	200,000	102,660	1,604,290	----------	1,385,200	143,960	159,340	218,450	N. City, N.Y.; N. Bk. of Balt., Balt.; Mellon N., Pitt.; Wash. Ln. & Tr. Co., Wash. D. C.
		Send us your Martinsburg items direct. Prompt attention, by an officer of this bank, given to all items entrusted to us.												
" ------ "	**SHENANDOAH VALLEY BANK & TRUST COMPANY** ◆ 69-71 Ⓢ T●‡$'20	L. H. Thompson	J. M. Miller J. R. Poland	R. A. Harrison	E. C. Weller	100,000	31,000	669,880	16,770	525,000	30,000	137,450	142,800	Am. Ex. Irv. Tr. Co., N. Y.; 1st N., Balt.; Columbia N., Pitt.
Mason Town ..831 5B Preston D15	Bank of Masontown $225-10% 69-293 d Ⓢ●‡$'07 *par* 273	S. L. Cobun	W. H. Post	Earl Dixon	P. R. Watson	25,000	43,330	514,670	----------	480,810	17,950	47,700	36,540	Diamond N., Pitt; Bk. of the Monongahela Valley, Morgantown.
Matewan .....851 5 Mingo P3	Matewan National Bank $175-8% 69-339 d Ⓢ●†'13 *par* 100	E. B. Chambers	Joseph Schaeffer	Dan Chambers	E. H. Mashburn	50,000	35,760	550,650	50,000	446,640	85,000	19,700	135,070	Fifth Third Un. Tr. Co., Cin.; N. Bk. Com., Williamson.
Matoaka .....647 5 Mercer Q8	Bank of Matoaka d Ⓢ●‡$'06 $300-10% 69-294 *par* 100	D. H. Barger	R. T. Wright	W. M. Ferrell	L. O. Quillin	25,000	65,540	491,410	5,410	424,830	500	24,130	137,910	1st N. Ex., Roanoke; 1st N., Bluefield.
" ------ "	Matoaka National Bank $115 *par* 100 69-373 d Ⓢ●†'25	C. E. Hughes	J. B. Neal	G. H. Miller, Jr.		25,000	3,700	175,170	15,800	123,870	26,250	44,000	35,550	Lynchburg N. Bk. & Tr. Co., Lynchburg, Va.; 1st N., Princeton.
McMechen ...3356 4P Marshall A10	Bank of McMechen $175-10% 69-295 d Ⓢ●‡$'06 *par* 100	J. L. McMechen	S. J. Hunter	Charles R. Lowe	N. A. Marple	60,000	57,860	590,260	6,310	502,710	101,240	41,260	69,220	N. Bk. Com., N. Y.; N. Ex., N. Bk. of W. Va., Wheeling.
Meadow Creek 259 5 Summers O9	Sewell Valley Bank 69-377 d Ⓢ‡$'18	P. H. Brown	G. J. Kraus	R. G. Nunley		35,000	6,650	164,180	----------	133,030	----------	30,200	42,600	Citiz. N., Hinton.
▲Middlebourne929 4P Tyler D10	Bank of Middlebourne Ⓢ●‡$'98 $145-8% 69-230	C. S. Stealey	K. S. Boreman	S. B. McCoy	M. C. Burgbacher	25,000	16,530	393,910	1,620	359,730	22,360	12,500	42,460	Seab. N., N. Y.; N. Ex., Wheeling; Fifth Third Un. Tr. Co., Cin.
" ------ "	First National Bank $210-10% 69-231 d Ⓢ●†'02 *par* 100	S. G. Pyle	W. A. F. Smith	G. L. Morris	O. A. Gregg	30,000	50,000	643,000	35,000	550,000	70,000	25,000	116,000	Han. N., N. Y.; Mellon N., Pitt.
Mill Creek .....762 5B Randolph I14	Bank of Mill Creek $330-20% *par* 100 69-330 d Ⓢ●‡$'11	George Ward	J. P. Russell	U. B. Painter		25,000	45,250	410,550	6,780	272,220	124,940	10,530	79,890	Han. N., N. Y.; Balt. Tr. Co., Balt.; Bk. of Pitt. N. A., Pitt.; Union Tr. Co., Char.
Milton .....1023 5 Cabell K3	**Bank of Milton** dB Ⓢ●‡$'04 $200-12% *par* 100 69-296	I. J. Harshbarger	J. H. Harshbarger	O. L. Harshbarger	H. E. Jackson	75,000	24,130	509,540	48,290	495,520	6,960	74,050	80,420	Han. N., N. Y.; **Fifth Third Un. Tr. Co., Cin.**; 1st Huntington N., Huntington
" ------ "	Milton National Bank ---•'25 $120 *par* 100 69-424	L. C. Morrison	Q. L. Stewart	C. T. Bickers	W. L. Hoffman	50,000	10,050	105,830	50,640	131,340	52,390	13,030	19,760	Kanawha Valley, Char.; Huntington Bks. & Tr. Co., Huntington.
Monongah ... 2031 5B Marion D13	First National Bank Ⓢ●†'05 $200-10% *par* 100 69-297	Carroll Currey	Frank Neely	J. D. Anthony		25,000	63,830	408,240	25,260	105,130	342,550	1,250	73,410	Han. N., N. Y.; Mellon N., Pitt.; N. Bk. of Fairmont, Fairmont.

Digitized for
https://fras
Federal Reserve Bank of St. Louis

THE FIFTH THIRD UNION TRUST CO., CINCINNATI Over Sixty Years of Service

Number under Name of Bank is the New Transit Number given to each bank in U. S. exclusively by The Rand-McNally Bankers' Directory, under the authority of The American Bankers Ass'n.

WEST VIRGINIA—Continued

Non-Bank Towns with Nearest Banking Point (indexed Acces.), Lawyers, Laws (indexed) in back of this volume. For Interest Rates, Holidays, etc., see Laws.

Town and County. ▲County Seats. Fig. is F. Res. Dist. P is Pitt. Br. B. Balt.	●Mem. A.B.A. ⁿNew §State †Priv. ‡Mem. State B. Ass'n. [Estab. ◆Fed. Res. Depts: T-Trust B-Bond d-Safe Dep. Ⓢ Sav. $Last Sale %Div.	President.	Vice-President.	Cashier.	Ass't Cashier.	Liabilities. Paid-up Capital	Surplus and Profits	Deposits	Other Liabilities	Resources. Loans and Discounts	Bonds and Securities	Miscellaneous	Cash & Exchanges, Due from Banks	Principal Correspondents.
Montgomery 2130 5 Fayette L7	Merchants National Bank $200–10% *par* 100 69–165 dⓈ●‡'10	S. P. Campbell	W. R. Johnson H. Lane	B. E. Claypool	H. D. Judy J. K. Gentry	$ 50,000	$ 79,010	$ 867,620	$ 77,540	$ 751,320	$ 70,800	$ 141,270	$ 110,790	N. Park, N. Y.; Char. N. and Kanawha Bkg. & Tr. Co., Char.
" ------ "	Montgomery National Bank 10% 69–164 Ⓢ●‡'01	S. H. Montgomery D. C. Smallridge, *Ch. of Bd.*	O. J. Henderson R. L. Matthews	A. G. Newby	R. M. Holstine T. J. Edwards	100,000	131,670	1,351,100	100,000	890,230	366,320	132,000	294,230	N. Bk. Com., N. Y.; Char. N., Kanawha Valley, and Union Tr. Co., Char.
▲**Moorefield** 630 5B Hardy F19	Hardy County Bank. dⓈ$'09 $120–4% ◆ 69–223 *par* 100	C. E. Vance	R. A. Wilson	G. C. Trumbo		50,000	3,480	108,850		123,170		23,190	16,060	Balt. Tr. Co., Balt.
" ------ "	South Branch Valley Nat'l Bank 69–222 Ⓢ●'83	M. S. Henkel	G. W. McCauley	M. Dasher		100,000	44,700	358,460	178,000	641,500			39,660	N. City, N. Y.; Drov. & Mech. N., Balt.
▲**Morgantown** 13,811 5B Mon'galia C14	**BANK OF THE MONONGAHELA VALLEY** 16% 69–92 Ⓢ●‡$'88	J. H. McGrew	M. T. Sisler	A. H. McBee	Robert E. Lee	300,000	686,120	3,261,060	177,400	3,480,330	364,820	112,720	466,700	Seab. N. and Gty. Tr., N. Y.; Mellon N., Bk. of Pitt. N. A., and 1st N., Pitt.
" ------ "	**BANK OF MORGANTOWN** $275 69–96 Ⓢ●‡$'06	Jno. M. Gregg	H. L. Carspecken	D. R. Richards	G. B. Waggoner H. B. Pugh	100,000	235,440	2,187,140	2,900	1,814,000		227,500	501,620	N. Park, N. Y.; Bk. of Pitt. N. A., Pitt.
" ------ "	Federal Sav. & Trust Co. 69–95 dⓈT●‡$'03	E. D. Tumlin	D. G. Lazzelle	D. C. Garrison	L. W. Fleming	120,000	30,500	1,016,740	26,210	939,570	46,990	38,880	168,020	Han. N., N. Y.; Bk. of Pitt. N. A. and 1st N., Pitt.
" ------ "	Second National Bk. $450–18% 69–91 dBⓈT●‡'80 *par* 100	A. J. Garlow	W. E. Arnett	H. C. Riggs	D. F. Donley	100,000	275,000	2,000,000	325,000	1,850,000	350,000	130,000	370,000	Am. Ex. Irv. Tr., N. Y.; Far. Dep. N., Pitt.; 1st N., Balt.
" ------ "	**UNION BANK & TRUST CO.** $135–4% 69–98 dBⓈT●‡$'20 *par* 100	E. G. DONLEY 15 CENTS sent 25 CENTS for e Special attentio	S. S. WADE to us with each sl ach credit report n given bank and	G. P. RUSSELL ght draft for pres insures prompt, p bill of lading col	T. J. IRELAND C. V. BOYD entation, and ersonal attention. lections. Efficien	148,100 t servic	64,950 e. Reas	1,524,140 onable	126,620 rates.	1,386,710	115,690	223,290	138,110	Am. Ex. Irv. Tr. Co., N. Y.; Bank of Pitt. N. A., Pitt.; N. Bk. Fairmont, Fairmont; Un. Tr. Co., Cleveland.
▲**Moundsville** 4P 11,660 Marshall R23	City & County Bank dⓈ‡$'13 $125–6% *par* 100 69–103	J. W. Garvin F. Harris, *V. P.*	W. E. Peabody A. D. Ayers	A. D. Ayers	L. E. Knapp J. C. Myers, *Sec.*	100,000	35,450	446,720	20,000	451,850	21,800	85,400	43,120	Empire Tr. Co., N. Y.; Bk. of Pitt. N. A., Pitt.; N. Ex., Wheeling.
" ------ "	First National Bank. Ⓢ●‡'01 $160–9% 69–100	T. L. Rogerson	T. S. Riggs	J. D. Burley	H. W. Thompson	50,000	25,320	692,120	50,000	433,800	132,880	56,910	193,850	N. City, N. Y.; 1st N., Pitt.
" ------ "	**MARSHALL COUNTY BANK** $200 69–99 ⓈT●‡$'81	Alex Purdy	J. M. Sanders J. A. Sigafoose	J. A. Sigafoose	F. E. Welshon E. Schlosser	150,000	80,390	1,296,790		1,020,650	366,070	35,330	105,130	Chase N., N. Y.; Dollar Sav. & Tr. Co., Wheeling; Mellon N., Pitt.; 5th 3d Un. Tr. Co., Cin.
" ------ "	**MERCANTILE BKG. & TR. CO.** $250–15% 69–101 dBⓈT●‡$'03 *par* 100	THOMAS SCOTT	J. A. BLOYD C. C. SCHWOB	ELMER RESSEGER, *Sec.*	L. R. E. YOHO, *A. Sec.* GEORGE DORSEY, *A. Sec.*	100,000	152,120	1,252,370	9,940	1,316,540	8,500	38,460	150,930	Bk. of America N. A., N. Y.; Bk. of W. Va. and Wheeling Bk. & Tr. Co., Wheeling; 1st N., Pitt.
" ------ "	**MOUND CITY BANK** dⓈ●‡$'05 $200–12% *par* 100 69–102	J. A. Bloyd	C. H. Hunter	C. H. Hunter	M. Keyser	50,000	66,410	744,540	3,030	703,180	6,500	29,280	125,030	N. Park, N. Y.; Bk. of Pitt. N. A., Pitt.; N. Ex., Wheeling.
Mount Hope 1989 5 Fayette N8	**BANK OF MOUNT HOPE** $400–20% 69–298 dⓈ●‡$'02 *par* 100	P. M. Snyder	L. S. Tully W. R. Gray	W. H. Boone	W. G. Potter	100,000	325,000	1,450,000	20,200	897,000	639,800	34,400	324,000	Chase N., N. Y.; Am. N., Rich.; Char. N., and Kanawha Valley, Char.
" ------ "	First National Bank $195 *par* 100 69–366 dⓈT●‡'17	P. H. Garrett	J. Reinhart	H. L. Erskine	J. R. Brown	30,000	30,630	247,090	45,000	231,680	54,620	26,700	39,730	Drov. & Mech. N., Balt.; 1st & Merch. N., Rich.
Mullens 1425 5 Wyoming P7	*First National Bank*	(*Closed January* 14, 1928)												
" ------ "	**PEOPLES BANK** dⓈ●‡$'26 *par* 100 69–355	A. C. Early	J. A. Mace A. J. Mullins	M. H. Lusk	Sadie Steele	50,000	15,000	257,550	42,000	259,400	18,440	49,340	37,370	Chase N., N. Y.; Kanawha Valley, Char.; 5th 3d Un. Tr. Co., Cin.
Newburg 890 5B Preston E15	First National Bank. Ⓢ●‡'05 $200–10% *par* 100 69–300	W. D. R. Annan	D. J. Gibson F. W. Horchler	H. C. Feam	E. M. Smoot	25,000	28,780	401,960	35,000	291,700	137,460	21,170	40,410	Am. Ex. Irv. Tr. Co., N. Y.; 1st N., Balt.; N. Bk. of Fairmont, Fairmont.
▲**New Cumb'nd** 4P Hancock N24 1816	*First National Bank*	(*Closed November* 21, 1927)												
New Haven 762 5 Mason G4	Mason County Bk. dⓈ●‡$'19 $107–6% *par* 100 69–392	Jas. C. Layne	Geo. N. Capehart	Harry L. Dyer	Ottie C. Roush	25,000	10,900	226,250	5,000	225,530	430	25,310	15,880	Han. N., N. Y.; Merch. N., Pt. Pleasant; Char. N., Char.
▲**New Martinsville** 4P Wetzel C10 2341	First National Bank dⓈ●‡'02 $200 69–150	David Fisher	E. L. Robinson	H. Koontz	A. E. McCaskey C. O. Mason	65,000	128,930	1,071,340	49,150	903,700	207,680	23,650	179,390	Seab. N., N. Y.; Mellon N. and 1st N., Pitt.; N. Ex., Wheeling.
" ------ "	New Martinsville Bank $62,50–12% 69–149 dⓈ●‡$'97 *par* 25	J. B. Clark	S. R. Cox	N. N. Oblinger	G. M. Wood E. E. Headlee	60,000	127,590	1,162,190	25,510	965,170	136,520	146,640	126,970	Han. N., N. Y.; Bk. of Pitt. N. A., Pitt.; Wheeling Bk. & Trust, Wheeling; 5th 3d Un. Tr. Co., Cin.
" ------ "	West Virginia Title & Tr. Co. $117 *par* 100 69–426 8 T$'25	H. M. Phillips, *Ch., Sec. and Tr.*	W. E. Durig	G. G. Fish	J. H. Riggenbach, *Ass't Tr.*	100,000	17,140		184,870	220,850		75,310	5,850	New Martinsville and 1st N., New Martinsville.
Nitro 5055 5 Kanawha K5	Manufacturers Bk. dⓈ●‡$'20 $100–6% *par* 100 69–401	W. O. Abney	W. D. Payne	W. L. Wintz	H. K. Miller	25,000	30,210	292,230		197,490	88,610	7,130	54,200	Gty. Tr. Co., N. Y.; Un. Tr. Co., Char.

THE FIFTH THIRD UNION TRUST CO., CINCINNATI
OFFERS UNSURPASSED FACILITIES IN EVERY FORM OF DOMESTIC AND FOREIGN BANKING. - - CORRESPONDENCE INVITED.

TOWN AND COUNTY. ▲County Seats Fig. is F. Res. Dist. P is Pitt Br. B. Balt.	●Mem. A.B.A. ⁿNew §State †Priv. ‡Mem. State B. Ass'n. [Estab. ◆Fed. Res. Depts: T-Trust B-Bond d-Safe Dep. ⓢSav. $LastSale %Div.	PRESIDENT.	VICE-PRESIDENT.	CASHIER.	ASS'T CASHIER.	LIABILITIES. PAID-UP CAPITAL	SURPLUS AND PROFITS	DEPOSITS	OTHER LIABILITIES	RESOURCES. Loans and Discounts	Bonds and Securities	MISCELLANEOUS	Cash & Exchanges, Due from Banks	PRINCIPAL CORRESPONDENTS.
Northfork ____421 **5** McDowell Q 7	**CLARK NATIONAL BANK** d ⓢ●‡'12 $250–12% *par* 100 69–321	L. H. CLARK	E. H. EVANS J. H. BANE	W. S. CLARK	H. C. HARRIS	**BANKING BY MAIL A SPECIALTY. Collections receive our prompt attention. Special attention to B-L Drafts.**								
						$ 50,000	$ 75,220	$ 590,170	$ 38,710	$ 550,150	$ 82,450	$ 11,400	$ 110,110	**N. Bk. Com., N. Y.; State-Plan. Bk. & Tr. Co., Rich.; Fifth Third Un. Tr. Co., Cin.**
" ------ "	**FIRST NATIONAL BANK** $300–16% *par* 100 69–302 ⓢ●‡'06	J. J. HUDDLESTON	THOMAS MILLER	W. A. CREAGER	D. B. HAMBRICK J. C. LITTLE	**Courtesy and Service are counted as two of our best assets. Collections a specialty at moderate rates. SEND US YOUR BUSINESS.**								
		100,000	140,560	1,036,760	114,390	811 040	363,440	32,410	184,810	**Chase N., N. Y.; Fifth Third Un. Tr. Co., Cin.; Corn Ex. N. Bk. & Tr. Co., Phil.; 1st & Merch. N., Rich.**
Norton ------1037 **5B** Randolph G14	Bank of Norton ------ d ⓑ $'23 $100 *par* 100 69–411	A. H. Hunter ------	N. I. Hall ------	D. V. Moyle ------	----------	25,000	500	62,930	220	35,250	7,890	18,690	26,830	Davis Tr. Co., Elkins; Citiz. N., Balt.
Oak Hill ------1036 **5** Fayette N 8	Merchants & Miners Bank $260–16% *par* 100 69–303 ⓢ●‡$'05	G. W. Jones ------	J. S. Lewis ------ W. R. Hayes	W. R. Hayes ------ J. W. Jones, *A. C.*	W. Backus ------ E. N. Goode	100,000	130,000	871,000	10,700	754,420	182,830	48,000	150,320	Chem. N., N. Y.; Fifth Third Un. Tr. Co., Cin.; Kanawha Valley and Char. N., Char.
" ------ "	**OAK HILL NATIONAL BANK** $180 *par* 100 69–408 d ⓑ●‡'22	C. E. Mahan ------	E. S. Hamilton ---- E. A. Thomas	W. P. Gregory -----	H. A. Calhoun -----	50,000	29,190	397,270	91,030	370,420	11,250	119,390	66,430	N. City, N. Y.; Charleston N., Charleston.
▲**Parkersburg** **5B** Wood E6 21,299	**CENTRAL BANK & TRUST CO.** ----- 69–54 ..d ⓑ ⓢ † ●‡ 1900 $100–4% *par* 100	W. H. Smith ------	Levin Smith ------	C. S. Jackson, *Sec.*	----------	150,000	60,110	944,570	25,000	645,310	372,090	127,440	34,840	N. Bk. Com. and Bk. of America N. A., N. Y.; 1st N., Pitt.; 1st N., Balt.; 1st Citiz. Tr. & Sav., Col.
" ------ "	**CITIZENS NATIONAL BANK** $200–12% *par* 100 69–51 d ⓢ ●‡'82	G. L. Watson ------	Samuel Logan -----	Frank Good ------	Forrest L. Minx --	100,000	285,000	1,800,000	115,000	1,300,000	500,000	100,000	400,000	**Chase N., N. Y.; 1st N.**, Pitt.; Citiz., Cin.
" ------ "	Commercial Banking & Trust Co. 69–56 ...d ⓢ † ‡ $ '03 $130–6% *par* 100	Reese Blizzard ----	T. G. Reitz -------- P. D. Neal	J. R. Cooper ------	H. R. Wilc ---------	145,000	230,410	1,637,940	----------	1,631,280	5,970	34,630	341,470	Han. N., N. Y.
" ------ "	**FIRST NATIONAL BANK** $300–12% 69–49 d ⓑ ⓢ † ●‡'63 *par* 100	E. L. Davidson ----	W. H. Wolfe ------ W. W. Walker	Geo. E. Work ----- R. L. McKim, *Aud.*	J. D. Reich ------ H. C. Work, *Tr. Off.*	454,000	1,032,330	6,420,230	724,320	6,472,990	875,570	393,230	889,110	N. City and Seab. N., N. Y.; 1st N. and Far. Dep., Pitt.; 5th 3rd Un. Tr. Co., Cin.; Un. Tr., Clev.; Drov. & Mech. N., Balt.
" ------ "	**PARKERSBURG NATIONAL BANK** ----- 69–48 ---- ⓢ † ●‡'89 $250–12%	Thos. Logan ------	Chas. A. Bukey ----	Chas. A. Bukey ----	H. R. De Bussey ---	150,000	509,710	2,811,970	148,850	2,129,300	1,057,340	95,990	337,880	Am. Ex. Irv. Tr. Co., N. Y.; Fifth Third Un. Tr. Co., Cin.; Phil. N., Phil.; Ex. N., Pitt.
" ------ "	Union Trust & Dep. Co. $175–10% 69–55 ⓢ † ‡ $ '03 *par* 100	W. E. Davis ------ S. D. Camden, *Ch. of Bd.*	J. N. Camden ------ B. T. Neal, Jr.	B. T. Neal, Jr., *Tr.* Noah Lane, *A. Sec.*	Geo. F. Frederick, *Sec. and Tr. Off.*	450,000	518,130	2,486,010	22,500	791,110	2,359,750	160	325,620	Guaranty Tr. Co., N. Y.; Far. Dep. N., Pitt.; Fid. Tr. Co., Balt.
" ------ "	**WOOD COUNTY BANK** $270–8% 69–52 d ⓑ ⓢ † ‡ $ '94 *par* 100	Edward Nelly ------	W. C. McConaughey Joe Park	J. D. Fleming -----	R. C. Ward ---------	200,000	458,450	2,903,360	----------	2,451,490	521,050	9,640	579,630	**Han. N., N. Y.; Far. Dep. N., Pitt.**; Mellon N., **Phil.**; Huntington N., Col.
" ------ "	**J. D. MERRIMAN & CO.** ----- (612½ Market St.) *Main Office, Wheeling, W. Va.*	{INVESTMENT SECURITIES. *Members:-New York Stock Exchange, Wheeling Stock Exchange,*				*New York Curb Market.*								Harris, Winthrop & Co. and Livingston & Co., N. Y.; Kay, Richards & Co. and 1st N., Pitt.
▲**Parsons** ------2001 **5B** Tucker F16	First National Bank ⓢ●‡'10 $215–10% 69–167	Ford Huff ------	J. P. Scott ------	C. W. Minear ------	----------	25,000	25,640	297,080	30,840	236,760	66,450	39,810	35,540	**N. Park, N. Y.; N. Bk. of Balt., Balt.**; Mellon N., Pitt.
" ------ "	Tucker County Bank $220–12% 69–166 d ⓢ●‡$1900	Riley Harper ------	A. D. W. Strickler	Walter T. Taylor	H. B. Lake ------	25,000	35,630	356,860	----------	330,590	4,420	22,000	60,470	**Drov. & Mech. N.** and 1st N., **Balt.**; **Bk. of Pitt. N. A., Pitt.**
Pax ------------520 **5** Fayette N 8	Bank of Pax ---------- ⓢ●‡$'15 $160–10% *par* 174 69–353	A. L. Hunter ------	Oatis Lively ------- Charles Tyree	Z. H. Legg ----------	J. R. Aliff ----------	25,000	19,020	181,680	----------	154,290	----------	41,690	29,720	Union Tr. Co., Char.
Pennsboro ----1654 **5B** Ritchie E 9	Citizens National Bank $200–8% 69–207 ⓢ●'04	M. H. Broadwater	Lee Prunty ------	L. D. James ------- Geo. H. Wilson, *A. Cash.*	Archie Barnard ---- Ethel Steele Edna Holdren	50,000	61,630	1,023,340	51,060	749,990	163,070	134,540	138,420	**Chase N., N. Y.; 1st N., Parkersburg**; Empire N., Clarksburg.
" ------ "	First National Bank -- ⓢ●'04 $150–8% 69–208	A. O. Wilson ------	Bert Bradford ---- Okey E. Nutter R. W. Elder	C. B. Summers ----	Cliff Wilson ------ L. Ernestine Foster	50,000	11,250	632,990	67,000	479,270	79,850	55,880	146,250	Am. Ex. Irv. Tr. Co., **N. Y.; Drov. & Mech. N., Balt.**
▲**Petersburg** ---834 **5B** Grant G18	Grant County Bank d ⓢ●‡$'02 $215–10% *par* 100 69–304	L. J. Forman ------	D. P. Hendrickson	W. C. Moomau ----	----------	50,000	38,340	446,960	10,940	351,859	33,320	151,440	9,630	**Han. N., N. Y.**; Drov. & Mech. N., Balt.
" ------ "	Potomac Valley Bk.. ⓢ●‡$'20 $150–4% ◆ 69–400	J. A. Parks ------	Chas. A. Smith ----	James W. Park ---	----------	50,000	8,800	221,100	4,300	222,190	10,000	10,370	41,640	Am. Ex. Irv. Tr. Co., N. Y.; Balt. Tr. Co., Balt.
Peterstown ----293 **5** Monroe Q10	First National Bank ----●‡'10 $240–6% 69–305	S. Y. Symns ------	T. L. Crotshin -----	J. H. Hansbarger--	Genia M. Conner --	25,000	41,510	194,790	24,500	188,670	37,650	18,970	40,520	1st & Merch. N., Rich.

Digitized f... ERASER
https://fras... t...s...
Federal R...

THE FIFTH THIRD UNION TRUST CO., CINCINNATI RESOURCES $90,000,000.00 ABILITY WILLINGNESS COURTESY

Town and County. ▲County Seats. Fig. is F. Res. Dist. P is Pitt. Br.: B, Balt.	●Mem. A.B.A. ?New §State †Priv. ‡Mem. State B. Ass'n. [Estab. ◆Fed. Res. Depts: T-Trust B-Bond d-Safe Dep. Ⓢ Sav. $Last Sale % Div.	President.	Vice-President.	Cashier.	Ass't Cashier.	Liabilities. Paid-up Capital	Surplus and Profits	Deposits	Other Liabilities	Resources. Loans and Discounts	Bonds and Securities	Miscellaneous	Cash & Exchanges, Due from Banks	Principal Correspondents.
▲Philippi .....1543 5B Barbour F14	**CITIZENS NATIONAL BANK** $300-12% 69-201 Ⓢ●†'02	E. R. DYER ------ Special attentio Send us your P FEE IN ADVAN Reliable Credit	R. E TALBOTT ------ n given B/L Draf hilippi items dire CE: *Sight drafts,* 1 Reports 50c., TE	R. E. TALBOTT ------ ts, Cash and tim ct for prompt att 5c *minimum;* 25c m Y US.	H. B. WATSON ------ e items. ention. *inimum charge if p*	$ 50.000	$ 106.170	$1 125 020	$ 119.610	$ 827.370	$ 393.960	$ 65.950	$ 113.510	N. Bk. Com., N. Y.; 1st N., Balt.; Mellon N., Pitt.
" ------ "	First National Bank ..Ⓢ●‡'02 $240-12% 69-202	George Waddell ..	H. M. Crawford ---	E. W. S. Kennedy-	G. S. White-------	50,000	63,620	1,026,690	40,110	573,910	368,690	50,210	187,610	Chase N., N.Y.; Drov. & Mech. N., Balt.; Mellon N., Pitt.
" ------ "	Peoples Bank ------Ⓢ●‡$'08 $135-6% 69-203	Lee J. Sandridge ..	J. S. Corder ------ B. E. Snyder	C. O. Marsh------	E. R. Denison -----	40,000	8,680	390,850	20,000	334,360	59,240	25,510	40,420	N. City, N. Y.; Fidelity Tr. Co., Balt.; N. Ex., Wheeling; Diamond N., Pitt.
Pickens .....626 5 B Randolph I 13	Bank of Pickens ----- Ⓑ●$'22 $120-4% 69-409	A. H. Been------	H. L. Collett------	O. L. Barrickman--	----------	25,000	10,000	150,000	---------	147,000	20,000	5,000	13,000	Am. Ex. Irv. Tr., N. Y.; Citiz. N., Elkins; Buckhannon, Buckhannon.
Piedmont ....2835 5B Mineral D19	Davis National Bank ---●'69 69-157	A. L. Luke ------	R. P. Robosson--- E. J. Noon	C. W. Getty ------	----------	50,000	109,260	1,128,650	50,000	533,400	572,170	52,500	179,830	Am. Ex. Irv. Tr. Co., N. Y.; Drov. & Mech. N., Balt.
" ------ "	**FIRST NATIONAL BANK** $275-16% *par* 100 69-158 ●‡'87	J. E. SUTER ----- Unsurpassed co Largest and str	W. H. FREDLOCK-- J. B. MAYBURY llection service. ongest bank in	J. D. THOMAS----- Mineral County.	NORRIS BRUCE----	75,000	117,430	1,063,750	75,930	334,010	776,660	32,320	189,120	N. Bk. Com., N. Y.; Drov. & Mech. N., Balt.; Phil. N., Phil.; 1st N., Pitt.
▲Pineville.....304 5 Wyoming P6	First National Bank ---●'05 $200-12% 69-234	E. W. Warrell ----	Grover C. Warrell L. C. Harvey	C. M. Wikel------	Will P. Cook ------	25,000	26,600	285,000	62,900	321,000	7,500	50,000	21,000	Fifth Third Un. Tr. Co., Cin.
" ------ "	Wyoming County Bank..$'17 $115 69-367	R. D. Bailey------	W. R. Shumate----	F. H. Shannon----	----------	40,000	12,000	156,600	8,140	185,000	----------	15,000	16,740	Fifth Third Un. Tr. Co., Cin.
▲Pt. Pleasant.3059 5 Mason H3	**MERCHANTS NATIONAL BANK** 69-159 Ⓢ●‡'53	C. C. BOWYER---- Send us your ite We have the stre Bill of lading dr	T. STRIBLING----- ms and collection ngth and equipm afts a specialty.	W. W. RILEY, JR.--- s on Point Pleasa ent to give the be	C. A. ROUSH----- nt and vicinity. st of service.	100,000	115,650	872,290	185,650	999,430	103,750	140	166,270	N. Bk. Com., N.Y.; 1st N., Cin.; Am. N., Rich.
" ------ "	**PT. PLEASANT NATIONAL BANK**---69-160--------●'01 8%	J. O. Shinn------	Wm. H. Vaught ---	H. S. Johnson-----	B. L. Johnson ---- H. A. Johnson	30,000	14,700	258,640	29,250	211,410	30,350	11,900	78,930	Fifth Third Un. Tr. Co., Cin.; Mellon N., Pitt.; 1st & Merch. N., Rich.
" ------ "	**POINT PLEASANT TRUST CO.** $110-6% 69-161 †$'06	J. S. Spencer------	T. Stribling ------	J. H. Norton, *Sec. and Tr.*	R. L. Hutchinson, *A. Sec. and A. Tr.*	100,000	51,880	154,010	205,920	359,260	----------	143,480	9,150	Merch. N., Pt. Pleasant; Kanawha Valley, Char.; 1st Huntington N., Huntington.
▲Princeton ...6224 5 Mercer Q8	**BANK OF PRINCETON** 69-129 dⓈ●‡$'18	J. H. LILLY------ Collections han 20c service char	H. E. DE JARNETTE- dled intelligently ge on plain sight	F. P. CLARK------- and promptly. drafts.	----------	100,000	6,220	716,140	4,540	568,290	16,390	157,000	85,240	N. City, N. Y.; Fifth Third Un. Tr. Co., Cin.; 1st N. Ex., Roanoke.
" ------ "	**FIRST NATIONAL BANK** $200-10% 69-130 Ⓢ●‡'06	C. R. McNutt------	G. W. Lazenby ----	W. B. McNutt-----	R. N. Vermillion -- L. L. Lambert	100,000	65,660	1,064,340	188,280	1,170,520	85,760	48,950	113,050	Chase N., N. Y.; Am. N., Rich. and Roanoke.
" ------ "	Virginian Bank & Trust Co. $120-6% *par* 100 69-331 dⓈ†‡$'11	W. S. Dangerfield-	S. J. Evans-------	John H. Bane -----	A. L. Bowling ----- R. F. Lucas	100,000	25,000	334,580	6,690	305,970	----------	30,580	69,140	Han. N., N.Y.; 1st N. Ex., Roanoke.
Pullman .....249 5B Ritchie F9	Pullman State Bank ----●‡$'02 69-307	Lee Prunty------	E. J. Chapman ---- P. G. Zinn	A. Hayes Elliott--	June Elliott ------ B. C. Prunty	25,000	5,960	255,120	500	200,250	6,300	16,060	63,980	Han. N., N. Y.; 1st N., Harrisville; 5th 3d Un. Tr. Co., Cin.
Quinwood .....213 5 Greenbrier M10	Bank of Quinwood---Ⓢ●†$'21 $109.76 69-404	W. S. Wood ------	H. S. Nelson------ Granvill Odell	N. H. Keller------	J. B. Dobbins-----	50,000	14,320	328,020	660	258,930	10,100	40,040	83,930	Chase N., N. Y.; Kanawha Valley, Char.
Rainelle .....566 5 Greenbrier N10	Bank of Rainelle---dⓈ●‡$'11 $130-12% *par* 100 69-327	John Raine ------	C. E. Andrews, Jr.. J. M. Raine	B. D. Raine ------	----------	25,000	12,080	230,900	---------	126,340	96,210	1,000	44,440	N. Park, N. Y.; 1st N., New Bethlehem; Kanawha Valley, Char.; 1st N., Hinton.
Ravenswood ..1284 5B Jackson G5	First National Bank..Ⓢ●†'15 $200-6% 69-354	C. E. Mason ------	P. H. Slaven------	F. W. Dickerson --	W. E. Boggess----- H. T. Palmer	35,000	39,490	327,520	42,500	353,950	35,100	23,880	1,750	Han. N., N. Y.; Bk. of Pitt. N. A., Pitt.; 5th 3d Un. Tr. Co., Cin.; 1st N., Parkersburg.
" ------ "	Jackson County Bk...Ⓢ‡$'99 $300-8% 69-195	K. C. Hutchinson..	J. A. Cole -------	D. E. Cole -------	----------	25,000	95,000	350,000	---------	380,000	----------	----------	75,000	Chase N., N.Y.; Columbia N., Pitt.; 1st N., Parkersburg; Fifth Third Un. Tr. Co., Cin.
Reedsville .....254 5B Preston D15	Farmers & Merchants Bank $175-6% *par* 100 69-326 dⒷⓈ●‡$'11	C. R. Zinn-------	I. E. Tusing------ O. L. Watson	Harold Watson----	----------	25,000	23,030	239,940	39,260	178,530	89,500	11,420	22,770	Bk. of Pitt. N. A., Pitt.
Reedy.....373 5B Roane H7	Bank of Reedy-------Ⓢ$'02 $150-6% *par* 100 69-308	J. R. H. Straley ---	C. W. Vineyard ----	G. A. Dye, Jr.-----	Clyde Wright------	25,000	18,000	100,500	3,360	125,370	---------	12,230	9,260	Wood Co., Parkersburg.
" ------ "	First National Bank-----●'12 $215-10% 69-338	H. C. Law -------	W. P. Smith------	A. L. Thrash------	E. E. Lester------	25,000	31,160	231,960	16,500	206,190	54,450	11,050	32,920	Mellon N., Pitt.; 1st N., Parkersburg.
Renick.....263 5 Greenbrier M12	Bank of Renick------Ⓢ●‡$'09 $250-10% *par* 100 69-269	C. G. Rader------	M. P. Hanna------	J. W. Baxter------	T. W. Henry ------	25,000	28,060	322,610	---------	295,960	17,100	12,550	50,070	Chase N., N.Y.; 1st & Merch. N., Rich.; Drov. & Mech. N., Balt.
Richwood ....4331 5B Nicholas L11	Citizens Bank--------Ⓢ●‡$'16 $210-10% 69-356	W. V. Jarrett----	A. C. Herold------ E. D. Dorsey	L. French Herold-	----------	25,000	16,770	464,910	---------	378,770	----------	6,470	121,440	Han. N., N. Y.; Drov. & Mech. N., Balt.; Union N., Clarksburg.
" ------ "	First National Bank dⓈ●†'06 $200 69-128	C. S. Badgett------	T. R. Richards ---	C. W. Seeley------	Clifton Hill ------	40,000	7,870	635,160	24,600	376,840	131,880	28,550	170,350	1st N., Phil.; Citiz. N., Char.
" ------ "	Richwood Banking & Tr. Co. *par* 100 69-127 dⓈT●‡$'02	A. L. Craig ------	W. E. Echols------	J. I. Finlinson ----	E. C. Dretwyler---	50,000	32,000	620,000	18,000	610,550	28,680	26,270	54,500	Balt. Tr., Balt.
Ridgeley .....1709 5B Mineral C20	Peoples Bank---------Ⓢ‡$'15 $115-8% 69-340	J. T. Vandegrift---	H. R. Kight------	L. P. Walker------	----------	25,000	13,000	170,000	---------	182,000	500	---------	30,000	Drov. & Mech. N., Balt.; 1st N., Cumberland, Md.
▲Ripley .....580 5B Jackson H5	Bank of Ripley-------Ⓢ$'91 69-227	L. M. Parsons-----	H. F. Pfost-------	H. F. Pfost-------	C. R. Kessel------	50,000	11,180	270,000	---------	237,720	500	10,640	82,400	N. City, N. Y.; Fifth Third Un. Tr. Co., Cin.; 1st N. and Parkersburg N., Parkersburg.
" ------ "	First National Bank------●'92 $150-15% 69-228	S. B. Crow-------	W. E. Walker-----	G. E. Straley------	H. S. Armstrong---	70,000	20,000	543,520	76,090	553,780	38,850	25,690	91,290	Fifth Third Un. Tr. Co., Cin.; 1st N., Parkersburg.

THE FIFTH THIRD UNION TRUST CO., CINCINNATI Over Sixty Years of Service To Banks

Number under Name of Bank is the New Transit Number given to each bank in U. S. exclusively by The Rand-McNally Bankers' Directory, under the authority of The American Bankers Ass'n.

WEST VIRGINIA—Continued

Non-Bank Towns with Nearest Banking Point (Indexed Acces.), Lawyers, Laws (indexed) in back of this volume. For Interest Rates, Holidays, etc., see Laws.

Town and County. ▲County Seats. Fig. is F. Res. Dist. P is Pitt. Br.: 8, Balt.	●Mem. A.B.A. ⁿNew §State †Priv. ‡Mem. State B. Ass'n. [Estab. ◆Fed. Res. Depts: T-Trust B-Bond d-Safe Dep. ⓢSav. $Last Sale %Div.	President.	Vice-President.	Cashier.	Ass't Cashier.	Liabilities. Paid-up Capital	Surplus and Profits	Deposits	Other Liabilities	Resources. Loans and Discounts	Bonds and Securities	Miscellaneous	Cash & Exchanges, Due from Banks	Principal Correspondents.
▲Romney 1028 5B Hampshire E20	**BANK OF ROMNEY** d ⓢ ‡ $'88 $265–12% 69–192	J. J. Cornwell	G. W. Arnold	G. W. Arnold	Wm. A. Powers	$ 75,000	$ 84,040	$ 687,960	$ 80,000	$ 651,200	$ 135,570	$ 72,480	$ 67,730	N. City, N.Y.; Drov. & Mech. N., Balt.; 2d N., Cumberland.
" " "	First National Bank ⓢ •'10 $200–8% 69–193	A. L. Pugh	W. E. Beaty	Russell Saville	Glenna C. Gilmer H. M. Shawen	50,000	45,830	596,380	48,750	503,230	173,710	14,330	49,630	1st N., Balt.; Mellon N., Pitt.
Ronceverte 2319 5 Greenbrier O12	**FIRST NATIONAL BK.** d ⓢ • ‡ '02 $205–12% 69–155 *par* 100	MASON MATHEWS Prompt careful	P. A. GEORGE attention given a	C. E. BOONE ll items entruste	C. M. WHEELWRIGHT P. M. SCOTT d to us.	50,000	47,630	742,030	80,000	679,730	73,470	37,760	128,700	Chase N., N. Y.; 1st & Merch. N., Rich.; Char. N., Char.
" " "	We want your b Ronceverte Nat. Bank • ‡ 1900 69–156	usiness. C. H. Thompson	R. A. Level	J. R. Johnson		25,000	36,930	486,000	24,290	431,960	32,700	31,200	76,370	Han. N., N. Y.; State-Plan. Bk. & Tr. Co., Rich.
Rowlesburg 1225 5B Preston E16	Peoples National Bank $150–6% *par* 140 99–337 d ⓢ ‡ '12	H. R. Hollis	R. McVicker	Robert White	D. M. Wiles	25,000	7,380	186,910	26,670	114,460	93,560	3,740	34,200	1st N., Balt.; Empire N., Clarksburg.
Rupert 110 5 Greenbrier N11	Bank of Rupert d ⓢ • ‡ $'04 $125 *par* 100 69–309	C. E. Boone	J. W. Bell	J. W. Miller	C. W. Thompson	25,000	4,960	192,610	5,000	181,950			20,520	Char. N., Char.
Salem 2920 5B Harrison E11	**FIRST NATIONAL BANK** $175–6% 69–151 d ⓢ • ‡ '98 *par* 100	F. D. POWELL Bills of Lading Prompt and eff	OSCAR C. WILT and Collections g cient service	FRED DIDDLE iven personal atte	EARL B. BELL ntion.	60,000	45,760	670,810	73,950	522,240	204,970	49,860	73,440	Am. Ex. Irv. Tr. Co., N.Y.; Far. Dep. N., Pitt.; Empire N., Clarksburg.
" " "	with daily remi **MERCHANTS & PRODUCERS BANK** ◆ 69–152 ⓢ • ‡ $1900	ttances for collect S. BROADWATER A COMMER Bill of Ladi We invite the bus	ions. M. W. DAVIS CIAL BANK. ng Collectio iness of those who	O. F. MORRISON ns a Specialt demand prompt, per	y. sonal and efficient	50,000 service.	20,150	453,930	43,030	483,700	2,550	42,690	38,170	Han. N., N. Y.; Mellon N., Pitt.; Un. N., Clarksburg; Drov. & Mech. N., Balt.
Shepherdstown 5B Jeffers'n D 251063	Farmers Bank d ⓢ $'06 $244–12% *par* 100 69–198	N. T. Snyder	J. L. Meyers	Jos. H. Trout	E. E. Billmeyer	25,000	38,620	227,580	250	211,650	51,000	960	27,850	N. Park, N. Y.; N. Bk. of Balt., Balt.; Old N. and Citiz. N., Martinsburg.
" " "	Jefferson Security Bank $70–16% *par* 20 69–197 d ‡ $'69	G. M. Beltzhoover	C. J. Miller	C. F. Lyne	Upton S. Martin	30,000	63,220	350,810	2,440	193,350	193,600	46,470	13,140	Drov. & Mech. N., Balt.; Phil. N., Phil.; N. Cap., Wash. D. C.
Shinnston 1679 5B Harrison E13	Farmers Bank ⓢ • ‡ $'99 $139–12% 69–180	C. M. Bartlett	J. S. Maloy	C. W. Jones	R. H. Martin	40,000	31,310	798,960	20,000	776,020		32,380	81,880	N. City, N. Y.; Bk. of Pitt, N. A., Pitt.; Empire N., Clarksburg; N. Bk. of Fairmont, Fairmont.
" " "	**FIRST NATIONAL BANK** $199–8% 69–181 ⓢ • ‡ '09 *par* 100	G. W. HARRISON	R. G. LUCAS	C. A. COLE	C. M. SMELL	90,000	25,000	975,000		930,000	105,000		55,000	Am. Ex. Irv. Tr. Co., N. Y.; Bk. of Pitt. N. A., Pitt.; Drov. & Mech. N., Balt.
Sistersville 3238 4P Tyler D9	**FIRST-TYLER BANK & TRUST CO.** $175–8% ◆ 69–131 d ⓢ † • ‡ $'21 *par* 100	E. A. DURHAM A. C. JACKSON, *Ch. of Bd.* J. L. FISH, *Act. V. P.*	F. D. McCOY J. J. McKAY W. J. McCOY E. W. TALBOTT	DANA S. MARSH	SAMPSON THISTLE W. G. MAXWELL	200,000	187,510	2,040,780	4,720	1,916,240	86,930	20,760	399,070	Seab. N., N. Y.; Mellon N., Keystone N., Bk. of Pitt. N. A., and 1st N., Pitt.; Fifth Third Un. Tr. Co., Cin.
		Oldest and Best Equipped Bank in Tyler County. Special Attention given Bank and Bill of Lading Collections. Prompt Service—Reasonable Rates. TRY US.												
" " "	Union National Bank $160–10% 69–133 d ⓢ † • ‡ '95 *par* 100	W. R. Reitz G. W. Hill, *Ch. of Bd.*	J. P. Flynn C. E. Bailey D. E. Thoenen, *Act.*	R. W. Robinson	Grace Soliday E. L. Gorrell	175,000	121,830	1,823,570	192,550	1,538,630	205,170	49,380	524,770	Seab. N. and N. City, N. Y.; Bk. of Pitt. N. A. and Mellon N., Pitt.
So. Charleston 3650 (*Br. of Charleston*) 5 Kanawha K5	First National Bank • ‡ '19 69–383	K. E. Reed	G. J. Finney	J. M. Schwender	L. R. Browning	35,000	20,120	432,290	10,000	328,330	12,600	44,400	112,090	N. Bk. Com., N. Y.; Char. N. and Kanawha Valley, Char.
▲Spencer 1765 5B Roane H7	First National Bank $310–12% 69–332 d ⓢ • ‡ '12 *par* 100	F. E. Vandale	W. M. Looney M. Boggs	J. W. Looney	C. C. Rowe	50,000	96,560	917,380	62,490	741,030	188,640	36,860	159,900	Han. N., N. Y.; Far. Dep. N., Pitt.
" " "	Roane County Bank ⓢ • ‡ $'98 $140–8% 69–183	H. C. Woodyard	A. S. Heck	Gay Stalnaker	L. S. Lewellen	150,000	56,570	548,320	130,000	763,650		38,940	82,290	N. Bk. Com., N. Y.; Bk. of Pitt. N. A., Pitt.; Char. N., Char.; 2d N., Parkersburg.
" " "	**TRADERS TRUST & BKG. COMPANY** 69–184 ⓢ † • ‡ $'03 $150–8%	R. W. Casto	O. R. Hardman	R. T. Keith	Guy Flesher	80,000	30,000	645,690	56,000	723,210		23,960	64,520	Han. N., N. Y.; Bk. of Pitt. N. A., Pitt.; 2d N., Parkersburg; Char. N., Char.; Fifth Third Un. Tr. Co., Cin.

THE FIFTH THIRD UNION TRUST CO., CINCINNATI Resources Over $90,000,000.00

Digitized for FRASER https://fraser.stlouisfed.org/ Federal Reserve Bank of St. Louis

TOWN AND COUNTY. ▲County Seats. Fig. is F. Res. Dist. P is Pitt. Br.; B, Balt.	●Mem. A.B.A. ⁿNew §State †Priv. ‡Mem. State B. Ass'n. [Estab. ◆Fed. Res. Depts: T-Trust B-Bond d-SafeDep. Ⓢ Sav. $LastSale%Div.	PRESIDENT.	VICE-PRESIDENT.	CASHIER.	ASS'T CASHIER.	LIABILITIES. PAID-UP CAPITAL	SURPLUS AND PROFITS	DEPOSITS	OTHER LIABILITIES	RESOURCES. Loans and Discounts	Bonds and Securities	MISCELLANEOUS	Cash & Exchanges, Due from Banks	PRINCIPAL CORRESPONDENTS.
St. Albans ....2825 5 Kanawha K5	Bank of St. Albans..d Ⓢ●†‡1900 $300–12% 69–185	C. A. Zerkle.....	W. E. Mohler.....	C. H. Zerkle.....	L. J. White	$ 50,000	$ 100,000	$ 450,000	.....	$ 450,000	.....	$ 20,000	$ 130,000	Chase N., N. Y.; Kanawha Valley and Kanawha N., Char.; Fifth Third Un. Tr. Co., Cin.
" ..... "	First National Bank..Ⓢ●‡'10 $200–12% 69–186	W. H. Wilson.....	S. D. McGee.....	S. D. McGee.....	O. B. Melton.....	25,000	35,000	470,000	.....	370,000	$ 90,000	.....	50,000	Han. N., N. Y.
▲**St. Marys**.....1648 5B Pleasants E8	First National Bank..ⓈT●‡'99 $225–12% 69–177 *par* 100	W. C. Dotson	J. D. Dinsmoor....	D. W. Dillon.....	B. A. Dotson.....	100,000	137,270	1,221,700	$ 126,360	1,237,590	189,980	23,990	133,770	Seab. N., N. Y.; Far. Dep. N., Pitt.
" ..... "	Pleasants County Bank $155–6% ◆ 69–176 Ⓢ●‡$'95	O. C. Barkwill..... A. W. Locke, *V. P.*	Geo. B. Phillips ... L. S. Varne	D. B. Fleming.....	E. L. Burk	75,000	40,000	350,000	.....	400,000	28,000	.....	45,000	Chase N., N. Y.; Mellon N., Pitt.
▲**Summersville** 279 5B Nicholas L10	Farmers & Merch. Bank $345–15% 69–245 Ⓑ●‡$'10 *par* 100	A. A. Hamilton....	J. F. Sebert.....	W. P. Kincaid.....	R. T. Kincaid	30,000	64,990	706,010	20,140	683,770	34,060	20,200	83,110	Drov. & Mech. N., Balt.: Union Tr. Co., Char.
" ..... "	Nicholas County Bank $209–12% 69–244 Ⓑ●‡$1900	H. W. Herold.....	W. H. Legg.....	P. N. Wiseman....	.....	50,000	50,630	499,600	.....	483,210	.....	86,220	30,810	Chase N., N. Y.; Union N., Clarksburg; Char. N., Char.
▲**Sutton**.....947 5B Braxton I10	**BANK OF SUTTON** ..dBⒷ●‡$'18 $125–6% 69–378 *par* 100	FRED L. FOX..... Special attentio Same attention Distinctive Bus	C. W. MARPLE..... n given to The Sa given to collectio iness and Bankin	E. M. SMITH ..... vings Departmen ns that we give to g Service.	J. W. SPRIGG ..... t. our own.	35,000	10,860	410,390	10,000	389,660	15,230	23,440	37,920	Chase N., N. Y.; Empire N., Clarksburg; Fifth Third Un. Tr. Co., Cin.; Kanawha Bkg. & Tr. Co., Char.
" ..... "	**HOME NATIONAL BANK** $230–10% 69–191 d Ⓢ●‡'09 *par* 100	AMOS BRIGHT .... Largest Bank In We Make a Spec Prompt, Person	G. B. FISHER ..... Braxton County. ialty of Collectio al Service—Reaso	A. L. MORRISON .... ns. nable Rates.	M. B. JAMES.....	60,000	25,820	940,860	60,000	745,640	86,350	32,250	222,540	Han. N., N. Y.; 1st N., Balt.; Bk. of Pitt. N. A., Pitt.
Terra Alta....1261 5B Preston D16	First National Bank.....●‡'03 $262–12% 69–188 *par* 100	S. M. Scott, Sr.....	W. F. Dailey	C. A. Miller.....	W. H. Harriman...	25,000	55,800	602,510	25,000	419,160	163,890	31,430	93,830	Han. N., N. Y.; 1st N., Balt.; Mellon N., 1st N., and Bk. of Pitt. N. A., Pitt.
" ..... "	Terra Alta Bank.. dⒷ.●‡$'91 69–187	W. A. Whitehair..	J. W. Whittaker .. O. W. Ringer	C. E. Trembly....	M. D. Carrico.....	30,000	46,270	593,080	5,080	454,310	131,940	15,370	72,800	Chase N., N. Y.; Drov. & Mech. N., Balt.
Thomas .....2099 5B Tucker F17	Miners & Merch. Bank..●‡$'02 69–310	H. F. E. Hinebaugh	A. L. Helmick.....	M. C. Feather.....	E. I. McVeigh.....	30,000	56,570	473,360	3,000	337,820	171,330	20,520	33,260	Am. Ex. Irv. Tr. Co., N. Y.; 1st N., Balt.
Thurmond ....285 5 Fayette N9	**NATIONAL BANK OF THURMOND** 69–237 Ⓢ●‡'06 $174–12% *par* 100	J. T. Grose	G. J. Kraus..... Geo. R. Bullock	J. R. Miller	J. D. Stone.....	50,000	38,910	344,550	149,950	248,130	216,790	62,200	56,290	Chase N., N. Y.; Am. N., Rich.; 1st N., Hinton; Bk. of North America & Tr. Co., Phil.
" ..... "	**NEW RIVER BANKING & TR. COMPANY** 69–236...Ⓢ●‡$'04 $350–20%	G. H. CAPERTON... OLDEST AND L Special attentio Please send 15c	J. F. PRINCE..... ARGEST BANK. n given Bill of La with each sight d	H. A. BERRY ..... ding drafts, Cash raft for presentat	..... and Time Items. ion and 25c for C	50,000	129,070	616,970	900	redit Re	ports.	603,400	59,500	3,270	130,760	Chem. N., N. Y.; Kanawha Valley, Char.; 1st & Merch. N., Rich.
Tunnelton ....703 5B Preston E15	Tunnelton Bank .....Ⓢ●‡$'03 69–311	J. S. Hunt	G. M. Bonafield....	John J. McKone, Jr.	.....	50,000	66,000	510,870	114,950	601,930	63,640	37,280	38,970	N. Bk. Com., N. Y.; Drov. & Mech. N., Balt.
▲**Union**.....439 5 Monroe P11	Bank of Monroe .....d●‡$'04 $210–14% *par* 100 69–239	C. E. Lynch.....	C. T. Sibold	H. S. Ellison	J. R. McCoy..... O. A. Brown	50,000	27,500	438,000	2,500	414,000	26,500	16,500	61,000	Chase N., N. Y.; 1st & Merch. N., Rich.; Fifth Third Un. Tr. Co., Cin.
Wadestown.....86 5B Monongalia C12	Bank of Wadestown ...‡$'05 $205 69–312 *par* 100	R. S. Clouis	Chas. V. Garrison..	Alex White.....	O. E. Henderson ..	25,000	39,180	230,230	.....	217,570	22,750	7,050	47,040	Han. N., N. Y.; N. Ex., Wheeling; N. Bk. Fairmount, Fairmount.
Walton .....240 5B Roane I7	Poca Valley Bank..d Ⓑ●‡$'08 $320–20% *par* 100 69–314	I. A. Whited.....	Chas. A. Lynch....	O. C. Pence.....	E. A. Lynch.....	25,000	59,000	320,000	.....	320,000	6,000	17,000	61,000	Han. N., N. Y.; Char. N., Char.
War.....325 5 McDowell R5	Citizens Bank ..... d Ⓑ●‡$'19 $150–6% 69–380	Graham Sale	D. D. Hatfield	C. F. Wright.....	W. E. Beane.....	50,000	19,300	225,000	.....	247,760	3,200	.....	41,720	N. Park. N. Y.; 1st N., Cin. and Welch; State-Plan. Bk. & Tr. Co., Rich.
Wardensville ..745 5B Hardy F21	Capon Valley Bank .....Ⓑ$'18 $151–5% 69–370 *par* 100	J. V. Warden.....	L. F. Sutton.....	J. T. Frye.....	C. E. Hawse.....	25,000	12,740	181,250	1,640	159,520	.....	6,470	54,640	Am. Ex. Irv. Tr. Co., N. Y.; Com'l & Sav., Winchester, Va.
Warwood 1250 P23	*(See Wheeling)*													
▲**Wayne**.....446 5 Wayne L2	**PEOPLES STATE BANK** $100 69–422 Ⓢ●‡$'24	F. F. Scaggs.....	Kiah Adkins.....	Clyde Scaggs ..... N. Wellman, Sr., *Tr.*	J. C. Matthews..... C. F. Allen, *Sec.*	30,000	320	141,480	45,000	116,120	.....	84,710	15,980	Fifth Third Un. Tr. Co., Cin.; Cent. N., Rich.; 1st Huntington N., Huntington.
" ..... "	Wayne County Bank..d●‡$'02 $110–6% 69–315 *par* 100	B. J. Prichard.....	W. H. Newhouse ..	C. H. Saunders....	Byron Smith	50,000	10,000	166,500	20,000	185,200	25,000	13,000	23,300	Han. N., N. Y.; 1st N. and Fifth Third Un. Tr. Co., Cin.; 1st & Merch. N., Rich.

THE FIFTH THIRD UNION TRUST CO., CINCINNATI The Bankers' Bank Since 1863

Number under Name of Bank is the New Transit Number given to each bank in U. S. exclusively by The Rand-McNally Bankers' Directory, under the authority of The American Bankers Ass'n.

WEST VIRGINIA—Continued

Non-Bank Towns with Nearest Banking Point (Indexed Acces.), Lawyers, Laws (indexed) in back of this volume. For Interest Rates, Holidays, etc., see Laws.

Town and County. ▲County Seat. Fig. is F. Res. Dist. P is Pitt. Br.; B, Balt.	●Mem. A.B.A. ⁿNew §State †Priv. ‡Mem. State B. Ass'n. [Estab. ◆Fed. Res. Depts: T-Trust B-Bond d-SafeDep. ⑧Sav. $LastSale%Div.	President.	Vice-President.	Cashier.	Ass't Cashier.	Liabilities. Paid-up Capital	Surplus and Profits	Deposits	Other Liabilities	Resources. Loans and Discounts	Bonds and Securities	Miscellaneous	Cash & Exchanges, Due from Banks	Principal Correspondents.
▲Webster Springs 5 B WebsterJ12 1000	First National Bank ---●†'06 69-316	E. H. Morton	S. P. Allen	J. M. Herold, Jr.	W. H. McCutcheon	$ 25,000	$ 31,000	$ 450,000	———	$ 385,000	$ 25,000	$ 60,000	$ 50,000	Han. N., N. Y.; Drov. & Merch. N., Balt.
Weirton ——8572 4 P Hancock N24	Bank of Weirton ---d⑧●‡$'11 12% *par* 100 69-328	E. T. Weir	D. M. Peterson	H. E. Hawkins	———	100,000	221,210	2,997,060	$ 95,200	1,885,140	881,770	47,200	599,370	N. Bk. Com., N. Y.; Bk. of Pitt. N. A. and Far. Dep. N., Pitt.
▲Welch ——4124 5 McDowell Q6	FIRST NATIONAL BANK $285-12% *par* 100 69-173 dB⑧T●†'03	D. J. F. STROTHER	J. W. PRICE B. F. WILLIAMS	J. A. THORN	R. W. BOWLES	100,000	222,320	1,527,060	304,710	1,584,820	18,830	352,230	198,200	N. City, N. Y.; 1st N., Cin.; State-Plan. Bk. & Tr. Co., Rich.
		Collections and FEE IN ADVAN	Requests for Cre CE: *Plain sight dra*	dit Reports MUS *fts, 15c; Credit Repo*	T be accompanie *rts, 25c.*	d by								
" —— "	McDOWELL CO. NATIONAL BANK $300-14% *par* 100 69-172 dB⑧T●‡1900	I. J. RHODES ISAAC T. MANN, *Ch. of Bd.*	WARREN A. WILSON J. F. STROTHER	T. A. JOHNSTON	———	250,000	346,920	2,936,440	120,290	2,594,940	203,140	93,600	761,960	Han. N., N. Y.; Phil. N., Phil.; State-Plan. Bk. & Tr. Co., Rich.; Mellon N., Pitt.; 1st N., Cin.; Huntington N., Col., O.
		Save time and ge FEE IN ADVANC THE OLDEST, L	t service on Colle E: *Plain sight dr* ARGEST AND ST	ctions and Credit *afts, 15c; Credit* RONGEST BANK	Reports by sendi *Reports, 25c.* T IN McDOWELL	ng BY US. COUNT Y.								
▲Wellsburg ---4918 4 P Brooke O24	WELLSBURG BKG. & TR. CO. $225-12% 69-118 ⑧T‡$'02	S. George Chas. R. Windsor, *Ch. of Bd.*	F. A. Chapman, *V. P. and Tr. Off.* H. W. Paull	W. M. George, *Tr.*	Fred B. Magee, *A. Tr.* J. F. Thompson, *A. Tr.*	100,000	126,960	1,487,780	———	1,082,200	261,040	164,410	207,100	N. Bk. Com., N. Y.; Keystone N., Pitt.; Columbia N. and N. Ex., Wheeling.
" —— "	WELLSBURG NATIONAL BANK 69-117 ⑧‡'32	J. C. PALMER	T. C. CLARK	H. M. RODGERS	P. H. DOHMEN J. V. HALL	100,000	86,530	1,216,980	97,800	780,760	348,370	176,730	195,450	N. City, N. Y.; Mellon N., Pitt.; Wheeling Bk. & Tr. Co., Wheeling.
		PLEASE SEND	15c WITH EACH	SIGHT DRAFT	FOR PRESENTA	TION.								
▲Weston ——5701 5 B Lewis G12	Bank of Weston ---d⑧●‡$'08 $200-6% *par* 100 69-147	G. W. Wilson	C. M. Snaith	W. A. Edwards	J. G. G. Heavner F. E. Jarvis	60,000	63,000	1,150,000	143,000	1,140,000	90,000	59,000	127,000	Han. N., N. Y.; Bk. of Pitt. N. A., Pitt.; Fidelity Tr. Co., Balt.
" —— "	Citizens Bank ——— ‡$'92 $560-60% 69-145	R. H. Hall	A. F. Whelan	T. A. Whelan	G. L. Bland J. E. Griffin	50,000	200,010	3,037,350	———	2,444,250	———	24,000	819,110	Chase N., N.Y.; 1st N., Balt.; Bk. of Pitt. N. A., Pitt.
" —— "	NATIONAL EXCHANGE BANK 69-144 d●‡'52	E. G. DAVISSON Special attentio *Please send 15c w* PAY AND GET	R. H. HARRISON n given Bill of La *ith each sight draf* SERVICE.	J. W. ROSS ding drafts, Cash *t for presentation*	J. B. MITCHELL and Time Drafts. *and 50c for Credit*	150,000 *Report*	94,920 *s.*	1,644,430	76,300	1,287,160	237,140	181,480	259,850	N. Bk. Com., N. Y.; 1st N., Balt.; Bk. of Pitt. N. A., Pitt.
▲West Union .1270 5 B Doddridge E10	Doddridge County Bank 69-216 ●$1900	L. R. Charter, Jr.	J. D. McReynolds	———	J. G. Charter	50,000	50,000	1,043,730	———	954,510	———	———	174,960	Seab. N., N. Y.; Bk. of Pitt. N. A., Pitt.
" —— "	FIRST NATIONAL BANK 6% 69-217 ⑧●‡'02	J. E. TRAINER Special attentio *Please send 15c*	A. C. BLAND n given Bill of La *with each sight dr*	J. A. FREEMAN ding drafts, Cash *aft for presentati*	——— and Time Items. *on and 25c for Cre*	50,000 *dit Repo*	10,470 *rts.*	623,970	48,930	460,470	115,250	41,180	116,450	Han. N., N. Y.; Mellon N., Pitt.; Fifth Third Un. Tr. Co., Cin.
" —— "	WEST UNION BANK d⑧●$'93 $300-10% 69-215	W. B. Maxwell	W. S. Stuart	J. H. Langfitt	W. S. Hiflin	50,000	112,260	475,340	26,040	333,620	42,100	10,470	277,450	N. City N. A., N. Y.; Un. N., Clarksburg; Bk. of Pitt., Pitt.

Digitized for FRASER
https://fraser.stlouisfed.org/
Federal Reserve Bank of St. Louis

THE FIFTH THIRD UNION TRUST CO., CINCINNATI
IN THE CENTRAL CITY OF THE FOURTH FEDERAL RESERVE DISTRICT
OFFERS UNSURPASSED SERVICE TO BANKS AND BANKERS

Town and County. ▲County Seats. Fig. is F. Res. Dist. P is Pitt. Br.; B, Balt.	●Mem. A. B. A. ⁿNew §State †Priv. ‡Mem. State B. Ass'n. [Estab. ◆Fed. Res. Depts: T-Trust B-Bond d-SafeDep. Ⓢ Sav. $LastSale %Div.	President.	Vice-President.	Cashier.	Ass't Cashier.	Liabilities. Paid-up Capital	Surplus and Profits	Deposits	Other Liabilities	Resources. Loans and Discounts	Bonds and Securities	Miscellaneous	Cash & Exchanges, Due from Banks	Principal Correspondents.
▲Wheeling 56,208 4 P Ohio Q23	Bank of Warwood d Ⓑ Ⓣ • ‡ $'11 $125 *par* 100 69-322	F. J. Kenamond	J. L. Haller	C. H. Dowler		$ 100,000	$ 15,500	$ 621,820	$ 87,630	$ 655,000	$ 2,400	$ 75,310	$ 82,240	Am. Ex. Irv. Tr. Co., N. Y.; Wheeling Bk. & Tr. Co., Wheeling.
"	*Center Wheeling Sav. Bank $250-10% *par* 100 69-11 d Ⓢ • ‡ $'01	H. J. Scheufler Geo. W. Bowers, *Ch.*	Leonard Eskey	F. T. Dowler	W. W. England	100,000	122,360	1,858,500		1,548,850	211,710	127,830	192,480	Seab. N., N. Y.; Diamond N., Pitt.
"	***CENTRAL UNION TRUST COMPANY** $145-8% 69-12 d Ⓢ Ⓣ • ‡ $'01	SEATON ALEXANDER	J. E. MOSS	J. F. EBELING, *V. P. and Cash.*	D. S. McKEE H. C. HACKMANN	500,000	236,890	2,159,810	14,050	1,662,940	433,750	577,860	236,200	N. Bk. Com., and Gty. Tr. Co., N. Y.; Mellon N., Pitt.; 5th 3d Un. Tr. Co., Cin.
	Modern and progressive. Prompt careful attention given collections and all items entrusted to our care. Bill of Lading drafts a specialty. Try our service.													
"	***CITIZENS MUTUAL TR. CO.** $182-8% *par* 100 69-8 d Ⓢ Ⓣ • ‡ $'22	ALEX GLASS	L. F. HALLER G. W. ECKHART J. F. HEIL	L. F. HALLER	J. J. ROTH	600,000	472,300	6,391,360	97,160	5,940,950	265,930	360,260	993,680	Chatham Phenix N. Bk. & Tr. Co., N. Bk. Com., and Chem. N., N. Y.; 1st N., Pitt.; Union Tr. Co., Clev.
	COLLECTIONS REMITTED PROMPTLY. SEND US YOUR BUSINESS ON THIS CITY AND COUNTY.			C. W. RICE, *Sec.*										
"	***DOLLAR SAVINGS & TRUST CO.** $115-16% *par* 100 69-3 d Ⓢ • ‡ $'89	ROBERT HAZLETT A. S. LIST, *Ch. of Bd.*	H. E. LAUPP W. H. TRACY J. E. EBELING	W. H. TRACY H. E. LAUPP, *Sec.* J. E. EBELING, *Mgr. Sav. Dept.*	W. J. BENEKE H. A. OBERMAN H. H. BENEKE METTA S. O'BRIEN	1,165,100	2,567,160	13 715 100	335,930	10 429 540	5,144,220	371,520	1,838,010	Han. N. and N. City, N. Y.; Mellon N. and 1st N., Pitt.; Corn Ex. N. Bk. & Tr. Co., Phil.; Un. Tr. Co., Clev.; Fifth Third Un. Tr. Co., Cin.
	If you appreciate prompt and careful service at a moderate charge send US your items and collections.						SEE AD	V. OPPO	SITE W	EST VA.	INDEX.			
"	First Nat'l Bk. & Trust Co. $160-8% *par* 100 69-163 d Ⓑ Ⓣ • ‡ '08	J. B. Chambers	C. C. Woods	G. H. Grodhaus		100,000	65,000	1,050,000	90,000	870,000	305,000	30,000	100,000	Han. N., N. Y.; Mellon N., Pitt.; N. Ex., Wheeling.
"	**FULTON BANK & TRUST CO.** $115-8% 69-272 d Ⓢ Ⓣ • ‡ $'09 *par* 100	Otto Schenk	W. A. Driehorst F. G. Stroehmann	R. D. Conrad H. D. Posey, *Sec. and Tr.* E. M. Hunter, *Tr. Mgr.*	K. A. Evans, *A. C.* A. T. Walker, *A. Tr.*	200,000	53,360	334,050	45,060	504,270	14,570	49,270	64,360	Han. N., N. Y.; N. Bk. of W. Va., Wheeling.
"	*Half-Dollar Sav. Bank $250-14% 69-5 Ⓑ • ‡ $'97	F. C. Driehorst	J. H. Clarke	V. G. Gundling	John Metzger	100,000	237,830	2,201,410	125,330	2,167,430	196,490	82,830	217,820	Chase N., N. Y.; 1st N., Pitt.; N. Bk. of W. Va., Wheeling.
"	Industrial Sav. & Loan Co. $125-8% 69-17 Ⓑ '17 (Morris Plan Bank)	J. A. Blum C. A. Bowers, *V. P.*	J. E. Montgomery A. C. Whitaker	W. B. Irvine, *Tr.* W. M. Evans, *Cash.*	A. S. Hare, *Sec.*	100,000	50,010	453,990	89,690	681,730		1,620	10,330	
"	***NATIONAL BANK OF WEST VA.** $168-10% *par* 100 69-6 d Ⓢ Ⓣ • ‡ 1817	W. B. IRVINE C. R. HUBBARD, *Ch. of Bd.*	C. R. HUBBARD	A. E. SCHMIDT, *V. P. and Cash.* J. A. MORRISON, *Tr. Officer*	E. W. ZIEH	500,000	615,160	5,323,830	1,130,190	3,396,740	2,646,460	260,000	1,265,990	N. City and Equitable Tr. Co., N. Y.; N. Bk. Rep., Chi.; 1st N., Pitt.; Com'l N., Wash., D. C.; Cent. N., Clev.
	Oldest Bank in West Virginia. Second Oldest West of the Alleghany Mountains. SEND US YOUR BUSINESS. RATES REASONABLE-SERVICE PROMPT.						SEE DI	SPLAY	ADVERT	ISEMEN	T.			
"	***NATIONAL EXCHANGE BANK** $231-15% 69-7 d Ⓢ Ⓣ • ‡ '99 *par* 100	JOHN L. DICKEY	J. G. HOFFMANN, Jr.	C. W. JEFFERS	LOUIS J. YAEGER FRANK HARBRUCK	500,000	695,530	5,375,930	500,000	3,881,350	2,247,410	202,830	737,860	Am. Ex. Irv. Tr. Co., N. Y.; Cont. N. Bk. & Tr. Co., Chi.; 1st N. and Bk. of Pitt. N. A., Pitt.; Union Tr. Co., Clev.; Fifth Third Un. Tr. Co., Cin.
	UNITED STATES DEPOSITORY. WE HAVE EVERY FACILITY FOR HANDLING COLLECTIONS AT MODERATE RATES. WE REMIT PROMPTLY. LET US SERVE YOU.													
"	***SECURITY TRUST CO.** $260-12% ◆ 69-10 d Ⓢ Ⓣ • ‡ $'03 *par* 100	W. E. STONE	M. J. McFADDEN H. S. SANDS E. B. BOWIE	H. S. MARTIN E. B. BOWIE, *Tr. Off.*	L. H. BUCHSE ISIDORE PERILLI, *Mgr. Foreign Dept.* A. E. CAMERON, *Mgr. Real Estate Dept.*	300,000	538,160	3,865,170	166,140	2,729,330	1,402,090	196,000	542,050	Bankers Tr. Co. and N. City, N. Y.; 1st N., Pitt.; Midland, Clev.
	Send us matters requiring personal handling by men of broad trust and banking experience.													
"	*South Side Bank & Tr. Co. $250-10% *par* 100 69-9 d Ⓑ Ⓢ • ‡ $'90	A. F. Ulrich Geo. W. Bowers, *Ch. of Bd.*	Geo. B. Vieweg, *Exec. V. P.*	J. J. Bentz	John Becker, *Sec.*	100,000	198,120	1,705,930	30,730	1,582,760	65,700	180,700	205,520	Chase N., N. Y.; N. Bk. of W. Va., Wheeling; 1st N., Pitt.

(*Wheeling banks continued on next page*)

OFFERS UNSURPASSED FACILITIES IN EVERY FORM OF DOMESTIC AND FOREIGN BANKING—CORRESPONDENCE SOLICITED

THE FIFTH THIRD UNION TRUST CO., CINCINNATI

Number under Name of Bank is the New Transit Number given to each bank in U. S. exclusively by The Rand-McNally Bankers' Directory, under the authority of The American Bankers Ass'n.

WEST VIRGINIA—Continued

Non-Bank Towns with Nearest Banking Point (Indexed Acces.), Lawyers, Laws (indexed) in back of this volume. For Interest Rates, Holidays, etc., see Laws.

Town and County. ▲County Seats. Fig. is F. Res. Dist. P is Pitt.; B., Balt.	●Mem. A.B.A. ⁿNew §State †Priv. ‡Mem. State B. Ass'n. [Estab. ◆Fed. Res. Depts: T-Trust B-Bond d-Safe Dep. ⑤Sav. $Last Sale %Div.	President.	Vice-President.	Cashier.	Ass't Cashier.	Liabilities. Paid-up Capital	Surplus and Profits	Deposits	Other Liabilities	Resources. Loans and Discounts	Bonds and Securities	Miscellaneous	Cash & Exchanges, Due from Banks	Principal Correspondents.
▲Wheeling (Continued) 4P Ohio Q23	STATE BANK & TRUST CO. $209–11½% 69–162 d⑤†•$'04 par 100	JOHN L. DICKEY	JOHN T. CARTER J. E. RAAB	JOHN T. CARTER	JOHN F. WEISS	$ 148,400	$ 145,040	$1 809 910		$1 461 060	$ 151,590	$ 316,520	$ 174,180	Am. Ex. Irv. Tr. Co., N. Y.; N. Ex., Wheeling.
	SPECIAL ATTENTION GIVEN BILL OF LADING DRAFTS, CASH AND TIME ITEMS. Please send 15c with each sight draft for presentation and 50c for Credit Reports. Prompt and Personal Attention Given to Collections.													
------ "	*WHEELING BANK & TRUST CO. $275–14% ◆ 69–4 ⑤†•‡$'70 par 100	S. W. HARPER	S. O. LAUGHLIN J. H. McDONALD	G. E. CARENBAUER, Sec. KATHARINE MITCHELL, Mgr. Women's Dept.	R. H. McKEE, Tr. Officer	500,000	771,860	7,561,770	$ 209,940	6,348,270	1,485,870	530,690	678,730	Han. N., 1st N., and N. City, N. Y.; Cont. N. Bk. & Tr. Co., Chi.; 1st N. Bk. of Pitt. N. A., and Mellon N., Pitt.; Fifth Third Un. Tr. Co., Cin.
	A Bank of Experience, Strength, Character and Service. Quick Returns on Collections. Send them direct to us. Our officers will give any business sent us their careful, personal attention.						MEMBER FEDERAL RESERVE.							
" ------ "	Wheeling Clearing House 69–14 (Members indicated by a ★)	Chas. W. Jeffers			Katharine Mitchell Mgr.									

¶Mem. Inv. Bks. Assn.

Selected List—WHEELING—INVESTMENT DEALERS

												Other Offices, Correspondents and Bank Depositories.
" ------ "	BANKERS MORTGAGE CO. (1530 Market St.)	W. H. Truschel	H. A. Lampman, V. P. & Gen. Mgr. Carl O. Schmidt George W. Lutz	J. H. Truschel, Sec. and Tr.		$ 750,000	$ 86,150		$ 492,410	$ 563,470	$ 590,960	$ 157,550	$ 14,390	
" ------ "	HAZLETT & BURT Successors to •'92 Howard Hazlett & Son (Wheeling Steel Corp. Bldg.)	Members: New York Stock Exchange, Assoc. Mem. New York Curb Market, Wheeling Stock Exchange. LISTED AND UNLISTED STOCKS, BONDS AND INVESTMENT SECURITIES. PRIVATE WIRES TO PRINCIPAL MARKETS.				Branch Offices:		Steubenville Bank Steubenville, Ohio. Brooke Bldg.		and Trust Bldg., Ohio. East Liverpool, Ohio.				N. City and Guar. Tr. Co., N. Y.; Post & Flagg, N. Y. and Pitt.; Hornblower & Weeks, N. Y. and Bos.
						SEE DISPLAY ADVERTISEMENT ON WEST VIRGINIA PAGE.								
" ------ "	JEFFERSON & COMPANY '15 (Main and 12th Streets)	Investment Securities—Members of Wheeling Stock Exchange.—Specializing in Wheeling District and West Virginia Securities. Inquiries and Correspondence invited.												A. E. Masten & Co., Pitt., Dollar Sav. & Tr. Co., Wheeling.
" ------ "	A. E. MASTEN & COMPANY ‡'91	Wm. S. Masten, F. C. Masten, W. J. Fleming, Louis F. Brand, Partners	Members: New York, Boston, and Pittsburgh Stock Exchanges, Chicago Board of Trade. Stocks, Bonds, Cotton, Grain, Provisions. Main office, Pittsburgh.			Branch Offices:		Wheeling, W. Va.		and Butler, Pa.				Logan & Bryan, Henry Clews & Co., J. S. Bache & Co., W. J. Wollman & Co., N. Y.; Logan & Bryan, Chi.
" ------ "	J. D. MERRIMAN & COMPANY ¶	STOCKS AND BONDS. INVESTMENT SECURITIES. Members New York Stock Exchange Wheeling Stock Exchange Assoc. Mem. N. Y. Curb Market Private Wires To All Principal Exchanges. Correspondence Invited.				Branch Offices:		612½ Market St Peoples Bkg. &		reet, Parkersburg, Marietta, Ohio. Tr. Bld		rg, W. Va.	a. lo.	Harris, Winthrop & Co. and Livingston & Co., N. Y.; Kay, Richards & Co., Pitt.; N. Bk. of W. Va., Wheeling.
" ------ "	STEVENSON & MARSHALL (Incorporated) ‡¶'12 57 12th St.	J. E. Stevenson	Wm. G. Caldwell	R. R. Marshall, Tr.	E. M. Meek, Sec.	100,000								Blair & Co., Dillon, Reed & Co., and J. D. Merriman & Co., N. Y.; Citiz. Mutual Tr. Co., and Half-Dollar Sav., Wheeling.
	Investment Brokers. (Members Investment Bankers Ass'n)													
White Sulphur Springs 837 5 Greenbrier O13	Bank of White Sulphur Spgs. $130–8% 69–317 d⑤•‡$'06 par 100	W. B. Hines	G. L. White	E. C. Curry	Geo. N. White	50,000	21,000	$ 520,000		455,000		40,000	96,000	Chase N., N. Y.; 1st & Merch. N., Rich.
Whitesville 87 5 Boone M6	Bank of Whitesville d⑤•‡$'19 $120–6% par 100 69–381	H. H. Andrews	Kenerd Hill B. D. Banks	J. E. Johnston	Emma C. Andrews	25,000	7,500	168,000		98,000	50,000	25,000	27,500	N. City, N. Y.; Char. N., Char.
Widen 1537 5 Clay K 10	Bank of Widen ⑤•‡$'19 69–391	J. G. Bradley	J. V. Hinshelwood	D. F. McMillion	M. J. Johnson	25,000	13,310	236,450	370	27,440	171,100	3,700	64,910	1st N., N. Y.; Kanawha Bkg. & Tr., Char.; Clay Co., Clay: Fid. Phil. Tr. Co., Phil.
Williamsburg 161 5 Greenbrier M12	Bank of Williamsburg $200–6% par 100 69–387 d⑤•‡$'19	J. H. Bransford	J. D. Hume	C. W. Bivens	B. A. Roberts	25,000	9,470	242,730		198,720	5,000	18,290	55,190	Chase N., N. Y.; 1st & Merch. N., Rich.

Digitized for FRASER
https://fraser.stlouisfed.org/
Federal Reserve Bank of St. Louis

THE FIFTH THIRD UNION TRUST CO., CINCINNATI Over Sixty Years of Service

Town and County. ▲County Seats. Fig. is F. Res. Dist. P. is Pitt.; B., Balt.	●Mem. A.B.A. ⁿNew §State †Priv. ‡Mem. State B. Ass'n. [Estab. ◆Fed. Res. Depts: T-Trust B-Bond d-Safe Dep. ⑧Sav. $Last Sale %Div.	President.	Vice-President.	Cashier.	Ass't Cashier.	Liabilities. Paid-up Capital	Surplus and Profits	Deposits	Other Liabilities	Resources. Loans and Discounts	Bonds and Securities	Miscellaneous	Cash & Exchanges, Due from Banks	Principal Correspondents.
▲Williamson 6819 5 Mingo O2	**FIRST NATIONAL BANK** 10% *par* 100 **69–125** dB⑧●‡'03	W. J. WILLIAMSON BEN WILLIAMSON, *V. P.*	M. Z. WHITE ALEX BISHOP R. M. ROWLAND	R. M. ROWLAND	E. D. STROHECKER W. H. PIRTLE	$ 200,000	$ 125,000	$2 250 000	$ 100,000	$2 000 000	$ 250,000		$ 425,000	Chem. N., N. Y.; 1st N. and Fifth Third Un. Tr. Co., Cin.
		Largest and Str	ongest Bank in M	ingo County.	eports by sending									
		Save time and ge	t service on Collec	tions and Credit R	eports by sending									
		FEE IN ADVAN	CE: *Plain sight d*	*rafts, 15c; Credit*	*Reports, 25c.*									
		TRY US.												
" ------ "	**NATIONAL BANK OF COMMERCE** $250–12% *par* 100 **69–126** d⑧●‡'11	WELLS GOODY KOONTZ	E. F. RANDOLPH	J. B. SMITH	F. F. McELROY	100,000	157,000	1,364,000	100,000	1,103,000	196,000	$ 91,000	331,000	N. City, N. Y.; Fifth Third Un. Tr. Co., Cin.
		C. B. EARLY, *Act.*												
		Save time and g	et service on Coll	ections and Credi	t Reports by send	ing								
		FEE IN ADVAN	CE: *Plain sight dr*	*afts, 15c; Credit*	*Reports, 25c.* TR	Y US.								
		United State	s Depository											
		Prompt, libe	ral, progressi	ve, and conser	vative.									
" ------ "	Williamson State Bank $125–6% *par* 100 **69–406** d⑧●$'21	A. Goodman	Alex Bishop S. P. Goodman	J. R. Goodman	C. H. Echols	25,000	12,500	264,000		234,000			67,500	Chem. N., N. Y.; Fifth Third Un. Tr. Co., Cin.; 1st N., Williamson.
Williamstown 1793 5 B Wood D7	Farmers & Mechanics Nat'l Bank. $150 **69–390** d⑧‡'19	F. L. Fenton	H. K. Kifer E. Lane	J. J. Lorentz		40,000	30,630	325,000	42,000	331,440	65,270	12,910	28,020	Seab. N., N. Y.; 1st N., Parkersburg; Peo. Bkg. & Tr. Co., Marietta.
▲Winfield 253 5 Putnam J4	Bank of Winfield d⑧●$'02 $160–10% *par* 100 **69–319**	J. L. Dunlap	J. E. Frazier	C. A. Howell	B. J. Burnside	30,000	22,510	312,330		311,290		18,670	34,880	Secur. Bk. & Tr. Co., Char.; Fifth Third Un. Tr. Co., Cin.
Winona 1050 5 Fayette M9	Winona National Bank $210–8% **69–820** ⑧●‡'10	W. S. Wood	D. W. Boone	J. R. Hisey	N. W. Walker	25,000	30,000	400,000		360,000	30,000	7,500	60,000	Am. Ex. Irv. Tr. Co., N.Y.; Char. N., Char.
Worthington 381 5 B Marion D13	First National Bank ⑧'13 $200–8% **69–843**	Z. F. Davis	G. W. Millan	A. J. McDaniel	H. D. Martin	30,000	40,840	418,610		277,300	144,320	13,330	54,480	N. Park, N. Y.; Far. Dep. N., Pitt.
Wyatt 125 5 B Harrison D13	Bank of Wyatt dB⑧●‡$'24 $110 *par* 100 **69–417**	C. P. Hood	J. L. Hardesty W. J. Ashcraft	H. M. Tregellas	F. E. Bradford	25,000	220	97,610	12,000	80,880	25,110	20,120	8,710	Am. Ex. Irv. Tr. Co., N.Y.; Clarksburg Tr. Co., Clarksburg; 1st N., Shinnston.

WISCONSIN

Figure under town is Federal Reserve District

Abbotsford 782 7 Clark H13	Abbotsford Bank dB⑧●‡$'02 $200–12% **79–431** *par* 100	H. H. Fiebig	F. B. Wing	A. W. Ihlenfeldt	F. W. Moecker	$ 25,000	$ 6,730	$ 217,380		$ 197,400	$ 1,960	$ 6,020	$ 43,750	1st Wis. N., Mil.
Ableman 542 7 Sauk J18	Farmers State Bank 8% *par* 100 **79–776** d⑧●‡$'12	W. J. Hummel	E. C. Bentley	H. C. Schulte	Reuben Black	18,000	22,450	426,340		181,400	189,200	8,400	87,790	Cont. N. Bk. & Tr. Co., Chi.; Marshall & Ilsley and 1st Wis. N., Mil.
Abrams 219 7 Oconto O13	Abrams State Bank. d⑧‡$'11 15% **79–738**	John Liegeois	G. W. Sargent	Edd Speaker	David Wedgwood	20,000	14,190	393,310	$ 8,500	194,450	160,060	13,990	67,510	Drov. N., Chi.; Marshall & Ilsley, Mil.
Adams 1119 7 Adams J16	Adams County State Bank $190–12% **79–799** d⑧●‡$'13 *par* 100	R. B. Wood	J. B. Hill O. E. Whitcomb	Alfred N. Wall	Evelyn Sleath	10,000	6,000	240,000		108,000	103,000	5,000	40,000	1st N., Chi.; 1st Wis. N., Mil.
Adell 246 7 Sheboygan P18	Adell State Bank d⑧‡$'08 $208–8% *par* 100 **79–432**	M. C. Plekenpol	G. W. Bates	W. J. Lau	Clarence Lau	12,000	23,830	355,460		218,740	125,970	5,150	41,130	Cont. N. Bk. & Tr. Co., Chi.; 1st Wis. N., Mil.; Secur. N., Sheboygan.
Albany 741 7 Green K21	**BANK OF ALBANY** ● ‡$'92 $200–10% **79–399** *par* 100	J. F. LITEL, JR. FIFTEEN CENT TWENTY-FIVE	ELLA LITEL S sent to us with CENTS for each	J. E. LITEL each sight draft f credit report insu	E. F. GRAVES or presentation, a res prompt, perso	50,000	20,400 nd nal atte	697,260 ntion.		464,920	209,770	18,040	74,940	Cont. N. Bk. & Tr. Co. and 1st N., Chi.; 1st Wis. N. and 2d Ward Sav., Mil.
Algoma 1911 7 Kewaunee Q13	Bank of Algoma d⑧●‡$'81 $120–7% *par* 100 **79–433**	E. J. Kerscher	Henry Ruhnke	H. N. Nelson	J. F. Thiard A. H. Wasserbach	50,000	14,970	898,470		333,510	478,020	60,280	91,630	Han. N., N. Y.; N. Bk. Rep., Chi.; 2d Ward Sav. and 1st Wis. N., Mil.
" ------ "	Citizens Bank d⑧●‡$'11 **79–751**	Ernest Bruemmer	Frank Slaby	C. F. Boedecker	X. H. Naze	65,000	33,730	1,187,890		644,330	479,960	83,810	78,560	Cont. N. Bk. & Tr. Co., Chi.; Marine N. and 1st Wis. N., Mil.; Kellogg Citiz. N., Green Bay.
Allenton 285 7 Washington N18	**Allenton State Bank** d⑧●‡'05 *par* 100 **79–434**	Chas. F. Steinberg	G. Weninger	J. P. Weninger	Ray R. Umbs	30,000	18,840	417,900		259,970	148,870	7,490	50,400	Drov. N., Chi.; 1st Wis. N., Mil.
▲Alma 970 9 Buffalo D14	**American Bank** d⑧‡$'06 6% **79–356**	Chas. A. Kirchner V. Thoeny, *V. P.*	S. P. Ibach H. F. Ibach	W. F. Kirchner	J. R. Lindrud	50,000	7,480	872,830		459,690	256,320	40,800	173,490	1st N., Chi.; 1st N., Minpls; 2d Ward Sav. and 1st Wis. N., Mil.
Alma Center 461 7 Jackson F14	Alma Center State Bank $225–10% **79–435** d●‡$'03 *par* 100	H. S. Cadby	E. V. Buckley	A. W. Helwig	Arthur Erickson	25,000	48,560	578,520		232,950	341,980	8,610	65,540	Cont. N. Bk. & Tr. Co., Stk. Yds. N., and Drov. N., Chi.; 1st Wis. N., Mil.; Merch., Winona, Minn.
Almena 1299 9 Barron C10	Almena State Bank d⑧‡$'08 **79–436**	C. C. Coe	Charles Kaemmer	Math Dold	Gladys Peterson	20,000	19,380	377,130		354,700	4,200	20,940	36,680	1st Wis. N., Mil.; 1st N., Minpls.; Eau Claire N., Eau Claire.
Almond 504 7 Portage K15	Portage County Bank d‡$'01 *par* 100 **79–437**	O. A. Crowell	E. G. Crowell	G. G. Crowell	Jos. P. Helbach	30,000	17,970	506,590		107,360	373,020	16,670	57,500	Ill. Merch. Tr., Chi.; 1st Wis. N., Mil.

WISCONSIN'S LARGEST STATE BANK | SECOND WARD SAVINGS BANK MILWAUKEE | CORRESPONDENCE INVITED

Town and County. ▲County Seats. Fig. under town is Fed. Res. Dist.	●Mem. A.B.A. ¤New §State †Priv. ‡Mem. State B. Ass'n. [Estab. ◆Fed. Res. Depts: T-Trust B-Bond d Safe Dep. ⓢSav. $Last Sale %Div.	President.	Vice-President.	Cashier.	Ass't Cashier.	Liabilities. Paid-up Capital	Surplus and Profits	Deposits	Other Liabilities	Resources. Loans and Discounts	Bonds and Securities	Miscellaneous	Cash & Exchanges, Due from Banks	Principal Correspondents.
Amery 1203 9 Polk B10 " " "	**FARMERS & MERCH. STATE BANK** 79-402 $150-10% d ⓢ●$'05	P. C. AMUNDSON—The Largest Ba	W. W. WINCHESTER—nk in Polk Coun	R. C. WINCHESTER—ty.	W. J. FRAIPONT—F. A. SYLVESTER	$ 50,000	$ 10,000	$ 750,000	$ 10,000	$ 650,000	$ 25,000	$ 65,000	$ 80,000	N. City, N.Y.; Cont. N. Bk. & Tr. Co., Chi.; 1st N., Minpls.; 1st Wis. N., Mil.; Am. N., St. P.
		Send us your A	mery Items direc	t for Prompt Ret	urns.									
		Please send 15c wi	*th each sight draft fo*	*r presentation and*	25c *for Credit Repor*	*ts.*								
	Union State Bank d ⓑ ⓒ ‡$'18 $160-6% 79-973	J. G. Burman	A. O. Dalberg	V. H. Christensen	H. M. Christensen O. M. Erickson	15,000	18,770	481,820		385,620	65,940	17,280	71,380	1st N., Chi.; 2d Ward Sav., Mil.; Merch. N., St. P.; Northw. N., Minpls.
Amherst 588 7 Portage K14	International Bank $200-8% *par* 100 79-438 d ⓢ●‡$'93	L. A. Pomeroy	E. N. Wold	H. B. Pomeroy	L. A. Hanson	50,000	25,200	594,600		194,110	391,500	25,000	59,200	N. Park, N. Y.; N. Bk. Rep., Chi.; 1st Wis. N., Mil.
Amherst Junct. 7 Portage K14 192	Security State Bank d ⓢ ‡$'03 $140-8% *par* 100 79-439	M. K. Hanson	N. J. Loberg	O. A. Nelson	S. T. Evenson	12,500	10,460	312,430		92,040	194,800	6,110	42,440	Han. N., N.Y.; Cont. N. Bk. & Tr. Co., Chi.; 1st Wis. N., Mil.
Aniwa 250 7 Shawano K12	Farmers Tri County State Bk. $150-7% 79-983 ‡$'19	Chas. C. Vogl, Sr.	O. A. Reinke	Geo. A. Jewson	Chas. C. Vogl, Jr.	10,000	4,500	130,000		110,000	2,200	15,500	16,800	Am. N., Mil.
▲Antigo 8903 7 Langlade L11	Fidelity Savings Bank 79-147 ⓑ●‡$'09	J. C. Lewis	Anton Molle	M. K. Lamont	Anton Mazanec	50,000	16,150	574,730		500,660	55,330	31,570	53,310	Ill. Merch. Tr. Co., Chi.; Marshall & Ilsley and 2d Ward Sav., Mil.
" " "	**FIRST NATIONAL BANK** $300-18% *par* 100 79-145 d ⓑ Ⓣ●‡'98	H. B. KELLOGG	S. B. ULLMAN	W. W. SMITH, JR.	F. J. DVORAK E. A. WAIDELICH	100,000	142,730	1,976,900	98,450	1,309,230	706,590	69,100	233,160	**Han. N., N. Y.; Cont. N. Bk. & Tr. Co., Chi.; 1st Wis. N., Mil.; 1st N., Minpls.**
		WE INVITE YOUR BUSINESS.												
" " "	**LANGLADE NATIONAL BANK** $275-12% *par* 100 79-146 d ⓑ Ⓣ●‡'01	O. P. WALCH	R. W. ZOBEL W. A. GRANT	W. J. SCHULTZ	R. M. MOSS	100,000	162,570	1,538,560	110,000	856,200	688,610	170,720	195,610	**Chase N., N. Y.; 1st N., Chi.; 1st Wis. N., Mil.**
		ALL COLLECTIONS HAVE THE PERSONAL ATTENTION OF AN OFFICER												
▲Appleton 21,140 7 Outagamie N14	**APPLETON STATE BANK** 12% 79-86 d ⓑ Ⓣ‡$'11	B. J. ZUEHLKE—A LIVE COMM	H. A. SCHMITZ—ERCIAL INSTIT	M. A. SCHUH—UTION.	TIM SAUER, JR.	100,000	169,480	2,294,310		1,541,080	445,150	453,730	123,830	Han. N., N. Y.; Drov. N. and State Bk. of Chi., Chi.; Marshall & Ilsley, 1st Wis. N., and 2d Ward Sav., Mil.
		PROMPT ATT	ENTION GIVEN	COLLECTIONS.										
" " "	**CITIZENS NATIONAL BANK** $200-12% 79-85 d ⓑ Ⓣ●‡ '93 *par* 100	H. W. TUTTRUP J. J. SHERMAN, *Ch. of Bd.*	JOS. ROSSMEISSL JOHN HACKWORTHY JOHN L. JACQUOT	WM. J. KONRAD, Jr.	J. I. MONAGHAN	250,000	158,610	1,649,400	282,040	1,339,520	602,090	149,370	249,080	N. Bk. Com., N. Y.; Cont. N. Bk. & Tr. Co., Chi.; N. Ex., Mil.; Un. Tr. Co., Clev.
" " "	**FIRST NATIONAL BANK** 12% *par* 100 79-83 d ⓢ●‡'70	R. S. POWELL	M. D. SMILEY F. J. SENSENBRENNER	L. O. WISSMANN	A. O. HECHT R. W. EBBEN P. J. GOERL	500,000	495,710	5,558,280	365,480	4,157,380	1,696,260	105,450	960,380	**N. City, N. Y.; 1st N., Chi.; 1st Wis. N., Mil.; Northw. N., Minpls.**
		Oldest and Largest Bank in Appleton.												
		Send us your items for collection.												
		Prompt returns. Reasonable charge.												
" " "	**FIRST TRUST CO. OF APPLETON** 15% *par* 100 79-1003 d ⓑ Ⓣ●‡$'19	R. S. POWELL	M. D. SMILEY	W. A. STRASSBURGER, *Tr.* MABEL E. RAHN, *A. Tr.*	E. E. SAGER, *Sec.* G. W. BARRY, *A. Sec.*	100,000	199,330	197,820	168,500	151,060	413,700	52,160	48,720	1st N., Appleton.
		EQUIPPED TO RENDER EFFICIENT SERVICE ON ALL TRUST COMPANY BUSINESS.				**AFFILIATED WITH THE FIRST NATIONAL BANK.**								
		Investment Securities.												
Arcadia 1418 9 Trempealeau E15	Outagamie County Bank *par* 100 79-87 d ⓢ‡$'12	Fred Stoffel	Wm. Fountain	Joseph Dohr	O. A. Hansen	50,000	12,070	428,090	1,510	276,070	129,460	24,350	61,800	Am. Ex. Irving Tr. Co., N. Y.; Cont. N. Bk. & Tr. Co., Chi.; Marshall & Ilsley, Mil.
	Bank of Arcadia d ⓢ●‡$'83 10% *par* 100 79-440	Emil Maurer	George Schmidt	O. B. Strouse		50,000	32,030	1,153,670		671,100	345,450	23,360	195,800	Chem. N., N. Y.; Drov. N., and Stk. Yds. N., Chi.; Batavian N., La Crosse; 1st N., Winona.
Arena 362 7 Iowa H20	Farmers State Bank d ⓢ●‡$'13 $125-8% *par* 100 79-808	G. H. Barry	O. A. Olson	W. T. Luedke	M. M. Barlow	40,000	23,130	686,740		430,930	210,630	5,000	103,320	Ill. Merch. Tr. and Stk. Yds. N., Chi.; 1st Wis. N., Mil.; Northw. N., Minpls.
Argonne 524 9 Forest M9	Arena State Bank ‡$'10 10% 79-441 *Far. and Merchants State Bk.*	T. G. Cretney	Wm. G. Orht Ralph Hodgson	S. W. Dawson	Lloyd Bowman	10,000	9,530	163,200		100,900	40,930	13,340	27,550	1st Wis. N., Mil.; 1st N., Bk. of Wis., and Com'l N., Madison.
Argyle 701 7 Lafayette I 22	Commercial State Bank 79-412 d ⓢ‡$'09	(*Closed June* 25, 1928)												
" " "	State Bank of Argyle $200-10% *par* 100 79-411 d ⓑ ⓢ‡$'95	Robert Peacock	H. F. Hawley	F. C. McQuillan	G. M. Alm L. L. Cooley	32,000	12,530	499,570	40,000	479,590	27,650	22,410	54,450	Drov. N., Chi.; 1st Wis. N. and Marine N., Mil.; Com'l N., Madison.
Arlington 217 7 Columbia K19	Arlington State Bank $175-10% *par* 100 79-442 d ⓑ ⓢ‡$'09	C. G. Uren	F. G. Uren	A. P. Larson	L. Blackbourn	25,000	13,810	570,530		376,140	81,190	25,410	126,600	Cont. N. Bk. & Tr. Co., and Stock Yks. N., Chi.; 1st Wis. N., Mil.; 1st N., Monroe.
Arnott 289 7 Portage J14	Arnott State Bank •‡$'12 8% *par* 100 79-761	A. C. Ellickson	J. Stevenson	G. A. Hill		15,000	21,000	290,000		180,000	90,000	3,000	50,000	Stk. Yds. N., Chi.; Marine N., Mil.; Com'l N., Madison.
Arpin 110 7 Wood I 14	Dairyman's State Bank 8% 79-826 ⓢ‡$'11	E. J. Carley	D. F. Gates	W. F. Collins	Lloyd Kussman	10,000	6,500	240,000		73,000	136,000	9,500	38,000	1st N., Chi.; Marshall & Ilsley, Mil
Ashippun 200 7 Dodge N19	Bank of Ashippun d ‡$'12 $175-10% *par* 100 79-782	Chas. R. Setzkorn	J. P. Esser	Edgar H. Setzkorn		10,000	13,030	181,060	5,000	180,320	1,500	6,010	21,250	Wood Co. N., Wis. R.; Marshall & Ilsley and 1st Wis. N., Mil.
		John Maasch	George Copithorn	George Copithorn	A. Copithorn Benjamin Gauerke	15,000	6,120	175,220		106,400	47,510	6,740	35,710	Drov. N., Chi.; Marshall & Ilsley and 2d Ward Sav., Mil.

Digitized for FRA
https://fraser.stlo
Federal Reserve

FIRST WISCONSIN NATIONAL BANK, MILWAUKEE — Complete Banking Service

chosen!

by 2/3 of the banks
of Wisconsin as their
Milwaukee Depository

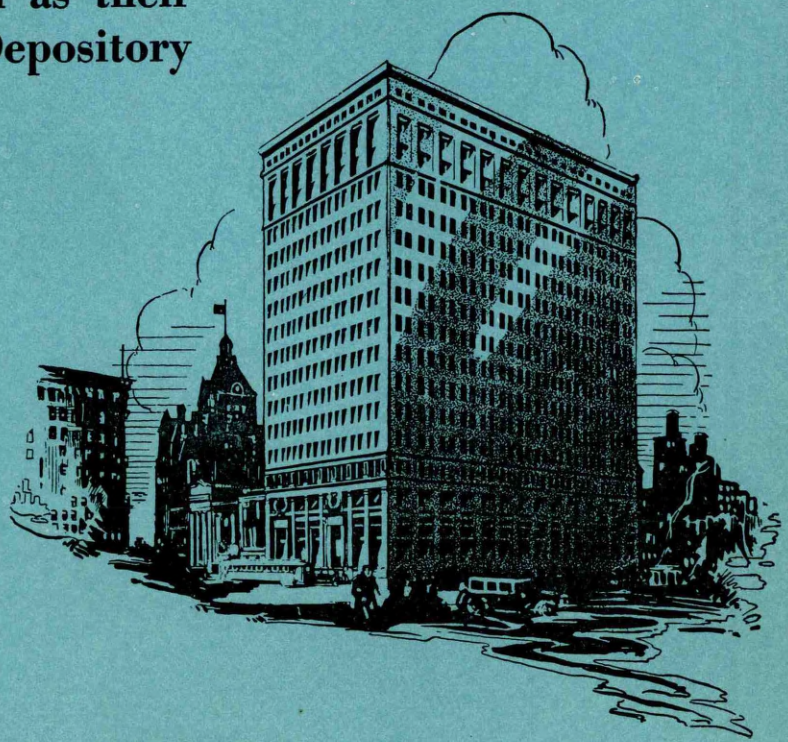

FIRST WISCONSIN NATIONAL BANK
MILWAUKEE

Capital and Surplus Ten Million Dollars

Affiliated with

FIRST WISCONSIN TRUST COMPANY
FIRST WISCONSIN COMPANY

Wis.

Digitized for FRASER
https://fraser.stlouisfed.org
Federal Reserve Bank of St. Louis

FIRST WISCONSIN NATIONAL BANK OF MILWAUKEE

CAPITAL AND SURPLUS TEN MILLION DOLLARS

WE INVITE YOUR BUSINESS

Wisconsin

INDEX TO COUNTIES.

Adams.....J 16
Ashland.....G 6

Barron.....D 10
Bayfield.....E 5
Brown.....O 14
Buffalo.....D 14
Burnett.....B 8

Calumet.....O 15
Chippewa.....E 11
Clark.....G 13
Columbia.....K 18
Crawford.....F 19

Dane.....K 20
Dodge.....M 19
Door.....Q 12
Douglas.....C 5
Dunn.....C 12

Eau Claire...E 13

Florence.....N 8
Fond du Lac. N 17
Forest.....M 9

Grant.....G 21
Green.....J 22
Green Lake...L 16

Iowa.....I 20
Iron.....H 6

Jackson.....G 15
Jefferson....M 20
Juneau.....I 16

Kenosha.....O 22
Kewaunee.....P 14

La Crosse....G 16
Lafayette.....I 22
Langlade.....L 10
Lincoln.....J 10

Manitowoc...P 15
Marathon....J 12
Marinette....O 10
Marquette..K 17
Milwaukee...O 20
Monroe.....G 16

Oconto.....N 11
Oneida.....J 9
Outagamie...N 14
Ozaukee.....O 19

Pepin.....C 13
Pierce.....B 13
Polk.....B 9
Portage.....K 14
Price.....H 9

Racine.....O 21
Richland.....H 19
Rock.....L 21
Rusk.....F 9

Sauk.....I 19
Sawyer.....F 8
Shawano....M 12
Sheboygan...O 17
St. Croix....B 11

Taylor.....H 11
Trempealeau..E 14

Vernon.....G 18
Vilas.....K 7

Walworth....N 22
Washburn....D 8
Washington..O 19
Waukesha....N 20
Waupaca.....L 14
Waushara....K 15
Winnebago..M 15
Wood.....I 14

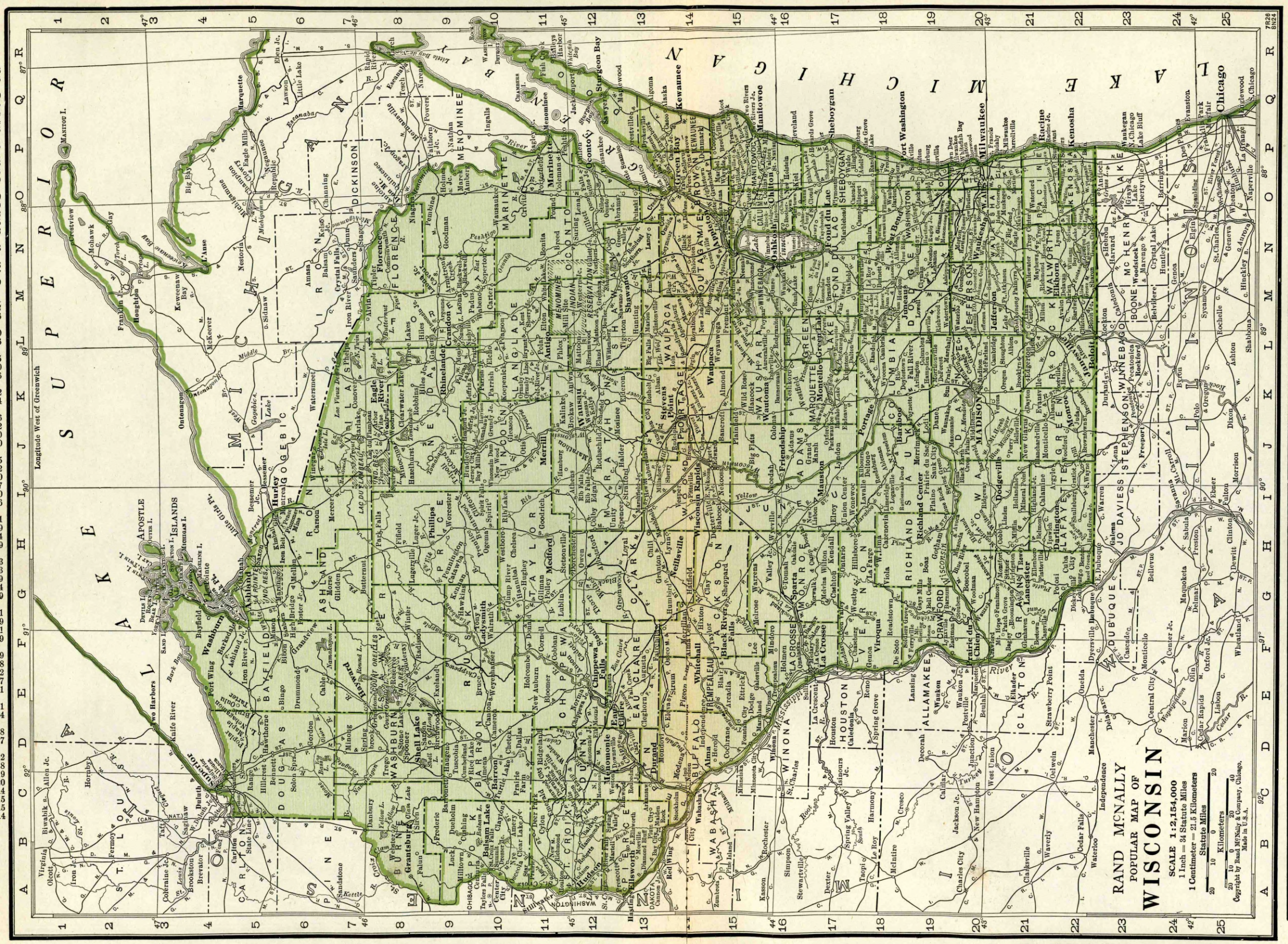

SECOND WARD SAVINGS BANK

"Wisconsin's Largest State Bank"

Commercial and Savings

Correspondence Invited

Resources over $42,000,000

A. S. PRATT & SONS

WASHINGTON, D. C.

Trust Department — Accounting Systems

See Back of Washington, D. C. Map

CONVENIENTLY LOCATED



EAST WATER STREET, SOUTH OF WISCONSIN

and Equipped to Conserve Your Time

Special facilities have been incorporated in our new building for the use of out of town bankers. We extend a cordial invitation to all Wisconsin bankers to make this Bank their headquarters when visiting Milwaukee.

AT THE VERY HEART of the City's financial life, this Bank offers its resources and its years of experience to banks and business houses. Having been intimately associated with the development of the numerous and diversified industries of Milwaukee for nearly three-fourths of a century, this Bank is prepared to handle promptly and efficiently any transactions requiring the services of a Milwaukee correspondent.

Commercial Banking, Savings, Investments,
Safe Deposit Boxes, Trust Service

NATIONAL EXCHANGE BANK

MILWAUKEE, WISCONSIN

RASER
louisfed.org
ve Bank of St. Louis

Town and County. ▲County Seats. Fig. under town is Fed. Res. Dist.	●Mem. A.B.A. ⁿNew §State †Priv. ‡Mem. State B. Ass'n. [Estab. ◆Fed. Res. Depts: T-Trust B-Bond d-Safe Dep. ⑤Sav. $Last Sale % Div.	President.	Vice-President.	Cashier.	Ass't Cashier.	Liabilities. Paid-up Capital	Surplus and Profits	Deposits	Other Liabilities	Resources. Loans and Discounts	Bonds and Securities	Miscellaneous	Cash & Exchanges, Due from Banks	Principal Correspondents.
▲Ashland ....11,334 9 Ashland D5	**ASHLAND NATIONAL BANK** $250-15% 79-117 ⑤●‡'84	CARL A. RUDQUIST	J. I. LEVY C. A. LAMOREUX	OSCAR TOEPEL	THEODORE NOHL W. S. WELKER	$ 100,000	$ 119,570	$2 457 960	$ 99,000	$1 051 460	$1 329 770	$ 166,880	$ 228,410	N. City, N. Y.; 1st N. and Ill. Merch. Tr. Co., Chi.
	A LIVE COMMERCIAL AND SAVINGS BANK. Prompt attention given Collections.													
" ------ "	**NORTHERN NATIONAL BANK** $250-15% 79-118 ⑤†●‡'86	L. K. BAKER This bank is e	R. B. PRINCE quipped to give	F. M. COLE the best of servi	A. M. THORESON C. C. BIGLOW	100,000	134,410	1,634,680	99,950	1,258,550	287,310	137,830	285,140	Han. N., N. Y.; Cont. N. Bk. & Tr. Co. Chi.; 1st N., St. P.; 1st Wis. N., Mil.
	on collections	and all items se	nt us.	ce										
Astico ....53 7 Dodge N19	State Bank of Astico $140-6% 79-1013 d⑤‡$'20 *par* 100	Wm. Pringle	Wm. Cullen	A. A. Weinand		20,000	9,680	165,910		77,590	51,620	1,600	64,780	Cont. N. Bk. & Tr. Co., Chi.; 1st Wis. N., Mil.; Com'l N. and 1st N., Madison.
Athens ....940 7 Marathon I 12	Bank of Athens ....d⑤●‡$1900 *par* 100 79-443	A. M. Munes	F. A. Lonsdorf	G. T. Fulmer	M. L. Schriefer	42,000	32,640	575,200		438,740	42,270	22,170	146,660	Cont. N. Bk. & Tr. Co., Chi.; Marshall & Ilsley, Mil.; Am. N., Wausau.
Auburndale ..334 7 Wood I 13	Auburndale State Bk. ⑤●‡$'10 $135-6% 79-444	J. C. Kieffer	Fred Schultz	R. A. Connor	Anna F. Kohasky	13,000	10,790	275,750		208,010	12,450	13,510	41,570	Drov. N., Chi.; 1st Wis. N., Mil.
Augusta ....1407 9 Eau Claire F13	**AUGUSTA STATE BANK** $130 79-445 dB⑤‡$'75	A. E. BRADFORD Oldest and Lar	B. F. VON BERG gest Bank. Esta	H. S. JACOBSON blished 1875.	F. L. ROSENTRETER	40,000	10,950	531,480		408,490	71,190	40,160	62,590	Cont. N. Bk. & Tr. Co. and Drov. N., Chi.; 2d Ward Sav. and 1st Wis. N., Mil.; Eau Claire N. and Union N., Eau Claire; Northw. N., Minpls.; 1st N., St. P.
	WE INVITE Y	OUR BUSINESS.												
" ------ "	**PEOPLES STATE BANK** $150-8% *par* 100 79-836 dB⑤‡$'14	CHAS. NEWHOUSE Prompt, Pe	CHAS. LIVESEY rsonal Atten	L. H. ROCKWELL, JR. tion to all B	S. G. THWING usiness.	30,000	9,770	451,420		260,140	147,180	28,670	55,190	N. City, N. Y.; 1st N., Chi.; Marine N., Mil.; 1st N., Minpls.
Avoca ....432 7 Iowa H20	Avoca State Bank ..d⑤●‡$'07 $175-8% *par* 100 79-446	J. B. Eagan	Hiram Brereton	F. W. Ellsworth	A. F. McNulty	15,000	3,620	262,890		136,330	107,680	15,470	22,020	Drovers N., Chi.; Marshall & Ilsley, Mil.; Com'l N., Madison.
Bagley ....315 7 Grant F21	Bagley State Bank ....d‡$'05 79-447	L. Newman	F. H. Miller	L. P. Beardsley	W. F. Trine	10,000	13,000	240,000		161,000	40,000	3,000	65,000	Stk. Yds. N., Chi.; Bat. N., La Crosse; M. & I., Mil.; Com'l N., Madison.
Baldwin ....666 9 St. Croix B12	First National Bank dB⑤‡'09 $204-10% 79-414 *par* 100	O. K. Hawley	G. B. Heebink	N. L. Swanson	A. A. Willink	25,000	27,060	580,920	24,500	346,580	225,080	17,500	68,310	Cont. N. Bk. & Tr. Co., Chi.; Northw. N., Minpls.; Marine N., Mil.
" ------ "	Security State Bank. d⑤$'06 $200 *par* 100 79-413	L. Snoeyenbos	S. S. Holmes Chas. Settergren	C. O. Dahl		25,000	24,660	509,960		298,000	158,040	3,800	101,780	Chase N., N. Y.; 1st N., Chi.; Marine N., Mil.; Merch. N., St. P.
▲Balsam Lake. 251 9 Polk B10	Polk County Bank ....⑤$'01 6% 79-448	H. D. Baker	W. R. Peterson C. E. Nelson	O. W. Peterson		25,000	13,000	270,000		232,000	25,000	15,000	36,000	Merch. N., St. P.; 1st Wis. N., Mil.
Bancroft ....219 7 Portage J15	Bancroft State Bank d⑤$'12 $160-6% *par* 100 79-786	A. W. Manley	Llewellyn Walker	Jesse L. Judd	Harry Manley	10,000	7,560	96,960		70,480	21,340	5,270	17,430	Drov. N., Chi.
Bangor ....854 9 LaCrosse F17	Farmers State Bk. ....●‡$'10 $250-10% *par* 100 79-396	I. A. Richardson	A. Mengel	Adolph Toepel	R. W. Mengelt	20,000	23,110	679,680		405,140	207,720	15,200	94,710	Cont. N. Bk. & Tr. Co. and N. Bk. Rep., Chi.; State Bk. of La Crosse, and Batavian N., La Crosse; Com'l N., Madison.
" ------ "	First National Bank..d⑤†'08 $250-16% *par* 100 79-395 (*Formerly Bangor State Bank*)	L. J. Roberts	W. M. Page	E. J. Wiles	E. A. Merlo	50,000	40,710	924,370		384,440	505,310	14,230	111,100	Ill. Merch. Tr. Co., Chi.; 1st Wis. N., Mil.
▲Baraboo ....5538 7 Sauk J18	**BANK OF BARABOO** $175-10% ◆ 79-159 dB⑤†●‡$'57 *par* 100	L. S. Van Orden	T. F. Risley	H. J. Steeps	A. W. Melzl	100,000	85,480	2,502,410	48,200	956,940	1,211,720	64,830	502,600	N. Bk. Com., N. Y.; Ill. Merch. Tr. Co., Chi.; 1st Wis. N., Mil.; Merch. N., St. P.
" ------ "	**FARMERS & MERCHANTS BANK**....79-161 dB⑤†●‡$'17 *par* 100	E. M. Doll	W. G. Beecroft	O. L. Gust	H. G. Gasser V. E. Marquardt	50,000	40,520	687,400		505,960	161,370	34,600	75,990	N. City, N. Y.; No. Tr. and Foreman N., Chi.; Marine N., Mil.
" ------ "	**FIRST NATIONAL BANK** $190 *par* 100 79-160 dB⑤†●‡'86	M. H. MOULD D. M. KELLY, *Ch.*	C. M. DuBOIS	T. M. MOULD		100,000	74,930	1,463,450		942,720	492,070	97,120	206,470	Chase N., N. Y.; Cont. N. Bk. & Tr. Co. and N. Bk. Rep., Chi.; 1st N., Mnpls.
	Personal attent SEND US YOUR	ion given to colle BUSINESS.	ctions, moderate	rates, prompt ret	urns.									
Barneveld ....289 7 Iowa J20	Barneveld State Bank .●‡$'96 *par* 100 79-449	Jerome J. Jones		A. S. Arneson		40,000	17,850	981,590		502,070	341,700	10,120	185,550	Marine N., Mil.
▲Barron ....1623 9 Barron C10	Bank of Barron ....⑤●‡$'85 79-330	Geo. R. Borum	Jno. E. Bowen J. H. Coe	F. L. Van Sickle	L. B. Thompson	50,000	10,260	645,640		528,630	76,750	18,740	81,770	1st N., Chi., Madison, and St. P.; 1st Wis. N., Mil.; Northw. N., Mil.
" ------ "	First National Bank dB⑤‡'16 $185-10% *par* 100 79-925	Chas. A. Taylor	S. E. Severson	K. E. Thompson	Otis Skogstad	25,000	20,460	454,370		214,680	213,570	35,430	36,150	N. Bk. Rep., Chi.; Merch. N., St. P.; 2d Ward Sav., Mil.
" ------ "	Normanna Savings Bank *par* 100 79-331 ⑤‡$'94	P. A. Moe	F. S. Woodard	J. C. Rockman	M. B. Johnson	30,000	17,380	381,880		299,490	54,150	28,940	46,670	Ill. Merch. Tr. Co., Chi.; 1st N., Minpls.; 1st Wis. N., Mil.; Am. N., St. P.
Barronett ....210 9 Barron C9	Barronett State Bank. ⑤‡$'16 10% *par* 100 79-909	T. O. Mason	Peter Larson	E. M. Mason	Ruby Owens	10,000	1,940	63,320	7,000	57,650	9,890	4,750	9,970	Metropolitan N., Minpls.; 1st Wis. N., Mil.
Barton ....975 7 Washington O18	Barton State Bank. dB⑤‡$'15 $160-8% 79-891 *par* 100	J. J. Vogelsang	C. Wm. Wendt	C. C. Kircher	E. G. Kircher	25,000	11,000	304,350	10,000	251,430	67,200	21,670	10,050	Cont. N. Bk. & Tr. Co., Chi.; 1st Wis. N., Mil.
Bay City ....213 9 Pierce B13	Bay City State Bank .d⑤‡$'17 $188-13% 79-936 *par* 100	A. A. Manfred	J. P. Groff	A. E. Feldman	Selmer Evenson Orpha Kimball	10,000	11,230	177,990		134,290	35,710	9,920	19,370	Cont. N. Bk. & Tr. Co., Chi.; Am. N., St. P. 1st Wis. N., Mil.
Bayfield ....1441 9 Bayfield F4	First National Bank .⑤†●‡'02 $150-10% 79-450	J. P. O'Malley	J. Kranzfelder	J. R. Sayles	George S. Hofele	35,000	10,320	321,070	25,020	251,670	65,940	24,970	48,830	Cont. N. Bk. & Tr. Co., Chi.; 1st N., St. P.; 1st Wis. N., Mil.

WISCONSIN'S LARGEST STATE BANK | SECOND WARD SAVINGS BANK MILWAUKEE | CORRESPONDENCE INVITED

Number under Name of Bank is the New Transit Number given to each bank in U. S. exclusively by The Rand-McNally Bankers' Directory, under the authority of The American Bankers Ass'n.

WISCONSIN—Continued

Non-Bank Towns with Nearest Banking Point (Indexed Acces.), Lawyers, Laws (indexed) in back of this volume. For Interest Rates, Holidays, etc., see Laws.

Town and County. ▲County Seats. Fig. under town is Fed. Res. Dist.	▶Mem. A.B.A. ?New §State †Priv. ‡Mem. State B. Ass'n. [Estab. ◆Fed. Res. Depts: T-Trust B-Bond d-Safe Dep. ⓢSav. $Last Sale %Div.	President.	Vice-President.	Cashier.	Ass't Cashier.	Liabilities. Paid-up Capital	Surplus and Profits	Deposits	Other Liabilities	Resources. Loans and Discounts	Bonds and Securities	Miscellaneous	Cash & Exchanges, Due from Banks	Principal Correspondents.
Bear Creek 337 7 Outagamie M14	Citizens State Bank ⓢ‡$'04 $135-8% 79-714	C. O. Davis	E. J. Murray	F. W. Raisler		$ 20,000	$ 4,800	$ 162,000		$ 155,000	$ 3,500	$ 11,000	$ 16,500	Cont. N. Bk. & Tr. Co., Chi.; 1st Wis. N., Mil.
Beaver Dam 7992 7 Dodge M18	**AMERICAN NATIONAL BANK** $200-10% 79-151 dⓢ•‡'91 *par* 100	M. A. Jacobs	J. W. Miller A. J. Zander	A. G. Miller	E. H. Jacobs	100,000	114,830	1,567,230		542,620	986,140		253,710	Han. N., N. Y.; Cont. N. Bk. & Tr Co., Chi; 1st Wis. N., Mil.
"	**FARMERS STATE BANK** $140-8% 79-152 dⓢ•‡$'11 *par* 100	**WM. BERIGAN** **Special attenti** **15 cents must** **25 cents for cre**	**C. J. SCHOENFELD** **on given B-L Dra** **accompany eac** **dit information.**	**WM. H. HALL** **fts, Cash and T** **h sight draft and**	**H. C. RECKNER** **time Items.**	100,000	51,380	1,160,600		647,870	481,110	64,550	118,440	Chase N., N. Y.; Cont. N. Bk. & Tr. Co., Chi.; N. Ex. and 1st Wis. N., Mil.
"	Old National Bank dⓢT•‡'04 $200-10% 79-150 *par* 100	A. B. Chandler	F. Rassmann	H. R. Vetter	K. S. Fisher	100,000	102,160	1,401,680	$ 81,950	445,600	1,041,360	27,130	171,700	N. Park, N. Y.; 1st N., Chi.; 1st Wis. N., Mil.
Belgium 165 7 Ozaukee P18	Citizens State Bank dⓢ•‡$'20 $140-8% 79-785 *par* 100	N. J. Reiter	M. Krier	H. J. Adam		40,000	5,100	264,450	10,990	149,170	82,410	23,800	65,170	N. Bk. Rep., Chi.; 2d Ward Sav., Mil.
Belleville 625 7 Dane J21	Belleville State Bank $175-10% 79-427 dBⓢ‡$'03 *par* 100	C. B. Minch	P. A. Genin	Fred W. Brunner	Myrtie B. Harmon	30,000	27,120	444,530	20,000	310,400	135,730	13,040	62,470	N. Bk. of Rep., Chi.; Marine N., Mil.; Com'l N., Madison.
"	Citizens State Bank ⓢ‡$'03 $250-12% *par* 100 79-428	J. T. Lyle	O. B. Ace	D. J. Holm	O. O. Scott	20,000	33,290	645,020		303,910	338,430	7,880	48,090	Stk. Yds. N., Chi.; 1st Wis. N., Mil.; State and 1st N., Madison.
Belmont 498 7 Lafayette H21	Farmers State Bank dⓢ‡$'09 $250-20% 79-420 *par* 100	J. H. Riechers	James Gibbons	L. F. Kuhnhenn	L. B. Bosch F. H. Prussing	20,000	31,080	433,810		337,210	20,000	11,370	116,320	1st N., Stk. Yds. N. and Drov. N., Chi.; 1st Wis. N., Mil.; Com'l N., Madison.
Beloit 24,771 7 Rock L22	Beloit Savings Bank 4% 79-96 dBⓢT•‡$'81	E. G. Smith	F. S. Foster G. A. Dowd	E. F. Hansen, *Sec. and Tr.*	E. M. Van Lone, *A. Tr.*		444,200	4,743,150	3,970	2,233,890	2,423,960	135,000	398,470	1st N., Chi.; 2d Ward Sav., Mil.
"	**THE BELOIT STATE BANK** $250-15% 79-98 dBⓢT•‡$'92 *par* 100	H. A. VON OVEN	C. H. PALEY A. R. DAHMS, *V. P. and Tr. Off.* W. J. BAKER	C. S. RENIER	G. F. FRANZ FRANCES P. BLANCHARD	200,000	238,740	3,807,370		2,931,830	644,370	96,000	573,910	Han. N. and N. City, N. Y.; Ill. Merch. Tr. Co., and Cont. N. Bk. & Tr. Co., Chi.; M. & I. and 2nd Ward Sav., Mil.
		Thoroly Equipped Collection Department. Prompt, Personal Presentation gets Results. SEND US YOUR BELOIT ITEMS.												
"	L. C. Hyde & Brittan Bank 79-95 dBⓢT•‡$'54	R. K. Rockwell	A. B. Rockwell H. H. Rockwell	E. A. Leffingwell	J. H. Hayes	100,000	48,410	1,828,330		891,930	726,290	58,410	300,110	Gty. Tr. Co., N Y.; Ill. Merch. Tr. Co., Chi.; 1st Wis. N., Mil.
"	**SECOND NATIONAL BANK** $300 *par* 100 79-97 dBⓢ•‡'62	**B. P ELDRED** **ONLY NATION** **COLLECTIONS**	**H. A. ADAMS** **L. K. MUNN** **AL BANK IN BEL** **GIVEN CAREFU**	**R. V. MASON** **OIT.** **L ATTENTION.**	**B. P. ELDRED, JR.**	50,000	132,280	2,368,250	51,000	1,688,000	448,620	108,880	356,030	N. Park, N. Y.; 1st N. and Cont. N. Bk. & Tr. Co., Chi.
Benton 874 7 Lafayette H22	Benton State Bank dⓢ•‡$'94 $200-12% 79-451 *par* 100	H. L. Winskell	W. B. Vail	W. B. Vail	J. A. Winskell A. F. Whaley	37,500	31,900	704,770	310	459,900	172,150	36,640	105,770	1st N. and Drov. N., Chi.; 1st Wis. N., Mil.
Berlin 4400 7 Green Lake L16	Berlin State Bank ⓢT•‡$'04 79-201	W. G. Babcock	J. C. Clink	A. A. Wawrzyniak	G. R. Peck	50,000	35,000	850,000		358,000	450,000	22,250	110,000	N. Park, N. Y.; Cont. N. Bk. & Tr. Co., Chi.; 2d Ward Sav., Mil.; 1st N., Minpls.
"	**FIRST NATIONAL BANK** $200-12% 79-200 dⓢ•‡'76	**W. N. CRAWFORD** **15 CENTS sent** **25 CENTS for e**	**C. S. MORRIS** **to us with each si** **ach credit report**	**J. H. PICKERT** **ght draft for pres** **insures prompt, p**	**R. G. LANNIN** **A. R. SCHWANTES** **entation, and** **ersonal attention.**	100,000	126,150	1,910,600	25,120	833,720	1,065,180	70,040	192,930	Chem. N., N. Y.; 1st N., Chi.; 1st Wis. N., Mil.
Big Bend 306 7 Waukesha N21	Big Bend State Bank dBⓢ‡$'18 $200-10% *par* 100 79-967	C. W. Rose	M. S. Hansen	C. E. Larson		15,000	19,010	242,400		170,340	64,040	8,230	33,810	N. Bk. of Rep., Chi.; 1st Wis. N., Mil.
Big Falls 318 7 Waupaca L13	Big Falls State Bank ‡$'17 $125-6% 79-968	A. G. Arndt	Geo. Lombard	L. C. Arndt		10,000	2,500	84,000		80,000	2,000	4,000	11,500	Marshall & Ilsley, Mil.
Birchwood 612 9 Washburn D9	*Birchwood State Bank*	(*Consolidated with*	*Citizens State Bank*	*June* 4, 1928)										
"	Citizens State Bank dⓢ‡$'19 $130-8% *par* 100 79-974	Jos. W. DeKeyser	P. M. White	M. R. Newberg		15,000	4,660	196,280		120,670	60,360	8,570	26,330	1st N., Chi. and St. P.; Marine N., Mil.
Birnamwood 651 7 Shawano L12	Bank of Birnamwood $165-10% 79-452 d•‡$1900 *par* 165	A. M. Duescher	Wm. Beversdorf	John Perrar		25,000	17,240	394,860		253,420	118,750	4,100	60,910	Cont. N. Bk. & Tr. Co., Chi.; 2d Ward Sav. and 1st Wis. N., Mil.
Blackcreek 516 7 Outagamie N14	Bank of Black Creek 10% 79-453 dⓢ‡$'03	B. J. Zuehlke	Peter Ryser	G. H. Peters	Ida Peters	25,000	17,170	580,960		466,820	53,970	11,670	91,220	Cont. N. Bk. & Tr. Co., Chi.; 1st Wis. N., Mil.; Appleton State, Appleton.
Black Earth 464 7 Dane J20	Black Earth State Bank d‡$'04 $235-10% *par* 100 79-454	G. W. Parker	M. A. Mikkelson	Olaf Hagene	Newell Parker	25,000	19,510	386,130		205,050	147,920	13,750	63,920	Ill. Merch. Tr. Co., Chi.; Com'l N., Madison; 1st Wis. N., Mil.
Black Hawk 128 (*Spring Green P.O.*) 7 Sauk I 19	Black Hawk State Bank $150-10% 79-844 dⓢ‡$'14 *par* 100	A. T. Sprecher	John Rieser	L. R. Sprecher		10,000	8,760	212,400	8,000	145,110	41,070	28,610	24,360	Ill. Merch. N., Chi.; Com'l N., Madison; Marshall & Ilsley, Mil.

Digitized for F
https://fraser.s
Federal Reser

FIRST WISCONSIN TRUST COMPANY, MILWAUKEE — Complete Trust Service

Town and County. ▲County Seats. Fig. under town is Fed. Res. Dist.	♪Mem. A.B.A. ?New §State †Priv. ‡Mem. State B. Ass'n. [Estab. ◆Fed. Res. Depts: T-Trust B-Bond d-SafeDep. Ⓢ Sav. $LastSale %Div.	President.	Vice-President.	Cashier.	Ass't Cashier.	Liabilities. Paid-up Capital	Surplus and Profits	Deposits	Other Liabilities	Resources. Loans and Discounts	Bonds and Securities	Miscellaneous	Cash & Exchanges, Due from Banks	Principal Correspondents.
▲**Black River Falls** 7 Jackson F15 1796	First National Bank ♪◆‡'88 79–295	Frank Johnson	Charles Sechler M. P. Cannon	H. H. Richards	J. R. Bolger Lulu M. Thompson	$ 50,000	$ 56,270	$1 175 030	$ 23,390	$ 733,090	$ 398,190	$ 49,370	$ 124,050	Chase N., N. Y.; Cont. N. Bk. & Tr. Co. and Stk. Yds. N., Chi.; 1st Wis. N., Mil.; Northw., Minpls.
" ------ "	**JACKSON COUNTY BANK** $150–10% 79–296 ◆‡$'97 *par* 25	**B. L. VAN GORDEN**	**R. A. JONES**	**J. H. MILLS**	**W. H. JONES** **P. B. MILLS** **EMMA BREVIG**	40,000	47,220	1,149,590	———	543,480	437,600	13,000	242,730	Am. Ex. Irv. Tr. Co., N. Y.; Cont. N. Bk. & Tr. Co., Chi.; 1st Wis. N., Mil.; Northw. N., Minpls.
		FIFTEEN CEN TWENTY-FIVE	**TS sent to us wit CENTS for each**	**h each sight draf credit report ins**	**t for presentatio ures prompt, per**	**n, and sonal at**	**tention.**							
Blair 657 9 Trempealeau E15	First National Bank ⒹⓈ◆‡'14 $150 79–866	Thomas Mattison	E. H. Anderson M. M. Skyrud	A. N. Garson	Robert H. Gilfillan	25,000	5,930	285,980	24,500	198,190	97,100	23,230	22,950	Stock Yds. N., Chi.; Northw. N., Minpls.; 1st N., Winona.
" ------ "	Home Bank ---dⓈ◆‡$'99 $150–10% 79–455 *par* 100	O. B. Borsheim	G. L. Solberg	E. W. Benson	D. E. Bersing	30,000	32,160	556,070	28,000	546,560	———	18,880	80,780	Stk. Yds. N., Chi.; 1st Wis. N., Mil.; Merch., Winona; Met. N., Minpls.
Blanchardville 653 7 Lafayette J21	First National Bank ⒹⓈ◆‡'17 $135–7% 79–961	M. J. Einerson	J. J. Hegland	Harold Ostrum	Mabel Jackson	25,000	18,000	500,000	15,000	246,000	200,000	20,000	90,000	Drov. N., Chi.; Marshall & Ilsley, Mil.; Bk. of Wis., Madison.
" ------ "	**UNION STATE BANK** ⒹⓈ◆‡$'03 $150–7% 79–405	**MARTIN BOLLERUD**	**O. R. OLSON**	**O. R. OLSON**	**BESSIE PETERSON** **L. A. LEHNHERR** **VENORA PETERSON**	55,000	16,240	378,810	73,370	418,370	1,350	68,250	35,450	1st N. and Stk. Yds. N., Chi.; Marine N., 1st Wis. N., and 2d Ward Sav., Mil.
		OLDEST AND FIFTEEN CEN TWENTY-FIVE	**LARGEST BANK. TS sent to us wi CENTS for each**	**th each sight dr credit report ins**	**aft for presentat ures prompt, per**	**lon, and sonal at**	**d tention.**							
Bloomer 1648 9 Chippewa E11	Bank of Bloomer ‡$'83 79–456	A. T. Newman	E. C. Dettloff	Ernest Vaux	———	50,000	13,420	903,700	———	613,730	153,070	24,510	170,880	Han. N., N.Y.; 1st N., Chi. and Minpls.; 1st Wis. N., Mil.; 1st N., Chippewa Falls.
" ------ "	Peoples State Bank dⓈ◆‡$'12 $135–5% 79–757 *par* 100	Charles Albrecht	W. E. Kitch	W. E. Kitch	John G. Bruenig	25,000	11,430	483,620	———	301,950	74,620	26,340	117,140	Cont. N. Bk. & Tr. Co., Chi.; 2d Ward Sav., Mil.; Northw. N., Minpls.
Bloomington 657 7 Grant G21	Bloomington State Bank $150–9% 79–410 dBⓈ‡$'09 *par* 100	Thomas Bailie	A. C. Tubbs	D. J. Dagnon	Eugene Sawyer Vialis F. Walz	30,000	22,970	456,650	———	230,220	208,110	26,110	45,170	Cont. N. Bk. & Tr. Co., Chi.; 1st Wis. N., Mil.
" ------ "	Woodhouse & Bartley Bank *par* 100 79–409 dBⓈ‡$'83	L. P. Bartley	———	F. L. Bartley	G. S. Garner	50,000	10,000	621,000	———	316,000	265,500	30,000	89,000	1st N., Chi.; 1st Wis. N., Mil.
Blue Mounds 215 7 Dane J20	Blue Mounds State Bank $175–8% *par* 100 79–457 Ⓢ‡$'10	T. G. Lingard	W. H. Sommers	Lloyd O. Sanders	———	15,000	11,340	134,530	———	55,230	77,680	4,100	25,860	Stock Yds. N., Chi.; Marine N., Mil.
Blue River 396 7 Grant H20	Blue River State Bank ◆‡$'06 79–458	J. R. Coumbe	J. S. Peters	J. R. Coumbe, Jr.	G. L. Dooley Amanda Coumbe	25,000	8,720	413,250	14,570	228,150	46,350	4,180	182,850	Cont. N. Bk. & Tr. Co., Chi.; 1st Wis. N., Mil.
Bonduel 504 7 Shawano N13	Bonduel State Bank dⓈ‡$'06 $160–10% *par* 100 79–459	W. H. Dooley, *Ch.* Chris Bonnin	Elmer Spengler	H. J. Rose	C. A. Teschke	100,000	70,680	1,203,600	8,130	589,020	568,800	35,130	194,450	Cont. N. Bk. & Tr. Co., Chi.; 1st Wis. N., Mil.
Boscobel 1670 7 Grant G20	Central State Bank ‡$'79 $200–16% *par* 100 79–322	Theo. Kronshage, Jr.	J. C. Betz	C. W. Menkhausen	H. L. Blake	25,000	9,940	811,650	———	499,720	222,800	20,720	103,350	Equitable Tr. Co., N. Y.; 1st N., Chi.; 2d Ward Sav. and 1st Wis. N., Mil.
" ------ "	State Bank of Boscobel ‡$'92 79–323	L. B. Ruka	J. J. Ruka	R. J. Morrison	F. W. Ruka J. P. Ruka	25,000	14,720	757,000	———	500,160	150,490	17,840	128,220	N. Park, N. Y.; Ill. Merch. Tr. Co., Chi.; 1st Wis. N., Mil.
Bowler 360 7 Shawano L12	Farmers State Bank dBⓈ‡$'14 $200–10% *par* 100 79–838	F. W. Matz	W. O. Baum	H. H. Gehner	———	15,000	19,980	245,990	———	159,230	93,530	5,700	22,490	Drov. N., Chi.; Marshall & Ilsley and 2d Ward Sav., Mil.; 1st N., Appleton.
Boyceville 415 9 Dunn D11	Bank of Boyceville *par* 100 ◆ 79–460 dBⓈ◆‡$'09	W. R. Zabel	Chas. H. Zabel	C. W. Hayes Emma Zabel, *A. C.*	C. W. Dubisar Lillian Schlough	30,000	23,060	484,380	———	244,740	220,120	36,150	36,430	Cont. N. Bk. & Tr. Co., Chi.; Un. N., Eau Claire; 1st Wis. N., Mil.; 1st N., Minpls.
Boyd 478 9 Chippewa F12	Citizens State Bank dⓈ‡$'10 $125–8% *par* 110 79–422	Walter Milling	John A. Haag	E. D. Lahr	Wm. W. Harvat	12,500	6,560	356,030	———	272,960	24,920	10,920	66,350	Drov. N., Chi.; 1st Wis. N. and 2d Ward Sav., Mil.; Northw. N., Minpls.
" ------ "	State Bank of Boyd dⓈ◆‡$'02 $125–10% *par* 100 79–421	H. J. Butscher	John Lowe	H. J. Butscher	John W. Meyer Carl Luebstorf	25,000	10,130	428,010	———	360,610	57,410	13,190	31,930	Cont. N. Bk. & Tr. Co., Chi.; 1st Wis. N., Mil.; 1st N., Minpls.
Brandon 682 7 Fond du Lac M17	Farmers State Bank ⒹⓈ◆‡$'15 6% 79–869	H. A. Wilke	J. E. Johnson	V. I. Corson	———	20,000	13,050	309,940	———	157,500	104,810	6,800	73,880	Drov. N., Chi.; 1st Wis. N., Mil.
" ------ "	The Foster Bank dBⓈ◆‡$'91 6% *par* 100 79–461	J. W. Foster	E. F. Foster	F. R. Schwandt	G. W. Schwandt	50,000	14,480	484,890	———	228,500	245,070	55,320	20,280	Seab. N., N.Y.; 1st Wis. N., and Marshall & Ilsley, Mil.
Brill 160 9 Barron D9	Brill State Bank dⓈ‡$'19 $120 *par* 100 79–972	Geo. N. Keesey	B. J. Herricks	B. C. Leonard	———	10,000	2,270	78,400	———	52,910	6,740	10,980	20,530	Cont. N. Bk. & Tr. Co., Chi.; 1st Wis. N., Mil.; Northw. N., Minpls.; Com'l N., Madison.
Brillion 1102 7 Calumet O15	Calumet County Bank ‡$'21 $130 *par* 100 79–1040	W. A. Koch	Peter Falck	A. C. Schroeder	Jos. W. Binsfeld	35,000	15,000	400,000	———	210,000	150,000	———	90,000	Cont. N. Bk. & Tr. Co. Chi.; 2d Ward Sav. and 1st Wis. N., Mil.
" ------ "	First National Bank dBⓈT◆‡'04 $173–12% *par* 100 79–462	A. F. Paustian	Henry Ariens	Geo. E. Dawson	C. P. Wolf	50,000	29,660	684,020	54,040	536,650	154,730	52,000	74,330	N. City, N. Y.; 1st N., Chi.; 1st Wis. N., Mil.
Bristol 200 7 Kenosha O22	Home State Bank ⒹⓈ◆‡$'17 $210–10½% 79–962	W. A. Upson	F. R. Lavey	Lauris Jacobson	Clifford Jacobson	10,000	13,700	218,000	———	194,200	18,000	9,500	20,000	Chase N., N.Y.; Stock Yds. N., Chi.; 1st N., Kenosha; 2d Ward Sav., Mil.
Brodhead 1600 7 Green J22	Bank of Brodhead dⓈ◆‡$'98 $150–6% *par* 100 79–324	B. J. Gardner	D. L. Amerpohl K. O. Lofthus	G. E. Broughton	H. V. Hartman	100,000	38,100	704,570	6,410	537,050	222,290	26,960	62,780	Han. N., N. Y.; 1st N., Chi.; 1st Wis. N. Mil.; Com'l N., Madison.
" ------ "	Green Co. Bank dⓈ◆‡$'95 $340–16% *par* 100 79–325	J. L. Roderick	J. B. Pierce	Edw. H. Cole	G. N. Swartz	50,000	89,540	939,550	———	704,130	222,450	10,000	172,540	Chase N., N. Y.; Cont. N. Bk. & Tr. Co. Chi.; 1st Wis. N. and Marine N., Mil.
Brookfield 219 7 Waukesha O20	Brookfield State Bank $145–5% *par* 100 79–987 dⓈ‡$'19	R. T. A. Nixon	J. A. Ries	Nelson A. White	G. M. McDermott	15,000	10,500	150,000	———	105,000	35,000	———	35,000	1st Wis. N., Mil.

WISCONSIN'S LARGEST STATE BANK | SECOND WARD SAVINGS BANK MILWAUKEE | CORRESPONDENCE INVITED

Number under Name of Bank is the New Transit Number given to each bank in U. S. exclusively by The Rand-McNally Bankers' Directory, under the authority of The American Bankers Ass'n.

WISCONSIN—Continued

Non-Bank Towns with Nearest Banking Point (Indexed Acces.), Lawyers, Laws (indexed) in back of this volume. For Interest Rates, Holidays, etc., see Laws.

Town and County. ▲County Seats. Fig. under town is Fed. Res. Dist.	●Mem. A.B.A. ¤New §State †Priv. ‡Mem. State B. Ass'n. [Estab. ◆Fed. Res. Depts: T-Trust B-Bond d-SafeDep. Ⓢ Sav. $LastSale%Div.	President.	Vice-President.	Cashier.	Ass't Cashier.	Liabilities. Paid-up Capital	Surplus and Profits	Deposits	Other Liabilities	Resources. Loans and Discounts	Bonds and Securities	Miscellaneous	Cash & Exchanges, Due from Banks	Principal Correspondents.
Brooklyn ..... 407 7 Green K21	**Brooklyn State Bank** 79-464 d Ⓢ •‡$1900	Zala Baldwin	F. H. Anderson	P. A. Wackman		$ 20,000	$ 22,230	$ 467,140		$ 338,940	$ 103,150	$ 15,100	$ 52,180	N. Bk. Rep. and **Drov. N., Chi.**; 2d Ward Sav., Mil.
Brownsville ... 213 7 Dodge M18	**Brownsville State Bank** 10% 79-465 d Ⓢ ‡$'08	P. H. McCarty	C. F. Kuen	Otto Ruedebusch		15,000	16,860	254,580		146,280	111,920	3,510	24,730	Stock Yds. N., Chi.; **1st Wis. N., Mil.**; 1st Fond du Lac N., Fond du Lac.
Browntown ... 245 7 Green J22	*Farmers Bank*	*(Closed February 27, 1928)*												
Bruce ..... 561 Rusk	¤Bruce State Bank d Ⓢ ‡$'28 $100 *par* 100 79-1076	M. P. McNally	A. C. Schultz	G. E. Mulrooney	R. W. Schultz	15,000	1,780	48,590	$ 970	15,420	26,500	3,030	21,390	N. Bk. Rep., Chi.; 1st N., Minpls.; 1st Wis. N., Mil.
Brule ..... 863 9 Douglas E5	Brule State Bank Ⓔ ‡$'17 10% 79-938	John Cohn	W. C. Follis	Allen T. Golder	C. J. Lustig	10,000	5,250	64,670		56,480	3,500	3,250	16,700	1st N., Minpls.; **1st Wis. N., Mil.**; U. S. N., Superior.
Burlington ... 3626 7 Racine O22	**BK. OF BURLINGTON** 10% ◆ 79-234 dBⓈT•‡$'72 *par* 100	C. Roy McCanna	S. M. Reinardy	G. A. Uebele	Fred W. New	125,000	87,610	1,466,440		1,277,450	201,440	56,600	143,560	Am. Ex. Irv. Tr. Co., **N.Y.**; Ill. Merch. Tr. Co., **Chi.**; 1st Wis. N., Mil.; 1st N., Racine.
" ..... "	Burlington National Bank 6% *par* 100 79-1020 dBⓈ•‡'20	G. W. Waller	Wm. G. Rasch	H. N. Stang		100,000	47,650	655,760	121,570	456,910	373,870	27,460	66,730	Chase N., N. Y.; **Cont.** N. Bk. & Tr. Co. and Stk. Yds. N., Chi.; **1st Wis. N., Mil.**
" ..... "	**MEINHARDT BANK** $135-10% 79-235 dBⓈ•‡$'91 *par* 100	A. MEINHARDT 15 CENTS sent 25 CENTS for e	S. L. DUDLEY to us with each sl ach credit report	EDA MEINHARDT ght draft for pres insures prompt, p	R. D. SPIEGELHOFF entation, and ersonal attention.	75,000	35,480	1,242,110		881,710	332,240	14,770	123,860	**Chem. N., N. Y.**; **Cont.** N. Bk. & Tr. Co., Chi.; 2d Ward Sav., Mil.
Burnett ..... 217 7 Dodge M18	**Burnett State Bank** d Ⓢ •‡$'10 $210-10% *par* 100 79-468	A. F. Hammann	L. V. Peachey	H. H. Hilgendorf	J. M. Gibson	10,000	13,580	207,660		151,570	36,960		36,260	Drov. N., Chi.; Marshall & Ilsley and 2d Ward Sav., Mil.
Butternut ..... 618 9 Ashland G7	**Ashland County Bank** $130-8% 79-469 d Ⓢ ‡$'93 *par* 100	Wm. G. Fordyce	John Fordyce	Alf. C. Elm	Helene G. Kuehl	30,000	18,140	425,290		187,210	219,220	12,580	54,410	Cent. Tr. Co. of Ill., Chi.; **1st Wis. N., Mil.**; 1st N., St. P.
Cable ..... 570 9 Bayfield E6	Cable State Bank Ⓢ ‡$'17 $150 79-955	L. D. Perry	Martin Rogan	G. H. Thompson		20,000	4,010	82,050	4,000	92,970		10,250	6,840	**1st N., Minpls.**; Marine N., Mil.
Cadott ..... 723 9 Chippewa F12	**Citizens State Bank** d Ⓢ •‡$'02 $250-20% 79-388	John Dietrich	Louis Goetz	Fred Goetz	Earl Liddell Edward Dietrich	25,000	50,830	1,000,890		716,990	229,190	24,850	105,680	Cont. N. Bk. & Tr. Co., **Chi.**; **1st Wis. N.** and 2d Ward Sav., Mil.; Northw. N., Minls.
Calumet Harbor (*Peebles P. O.*) 87 7 Fond du Lac N16	**Farmers State Bank** $140-6% 79-470 dBⓈ‡$'11 *par* 100	**Charles Bergen, Jr.**	Anton Moersch	F. P. Thiel		20,000	9,290	253,000		136,220	96,760	10,480	38,820	**1st Wis. N., Mil.**; 1st Fond du Lac N., Fond du Lac.
Calvary ..... 77 7 Fond du Lac N17	**Farmers State Bank** Ⓔ ‡$'11 $200-6% 79-471	H. S. Beau	Henry Fuhrmann	Joseph Gruber	A. F. Baus	15,000	24,000	315,250		206,790	62,080	13,380	72,000	Drov. N., Chi.; Com'l N., Fond du Lac; 2d Ward Sav., Mil.
Cambria ..... 679 7 Columbia L18	**Bank of Cambria** d Ⓔ ‡$'81 10% 79-403	D. M. Rowlands		C. A. Scott	E. M. Rowlands	10,000	9,500	179,560	1,350	173,550	2,940	3,010	20,910	Ill. Merch. Tr. Co., Chi.; **1st Wis. N., Mil.**
" ..... "	**Cambria State Bank** d Ⓢ ‡$'09 79-404	H. F. Schemmel	A. G. Hopkins	O. I. Jones	A. L. Jones D. C. Roberts	15,000	17,000	400,000		237,770	57,500		7,000	**Cont.** N. Bk. & Tr. Co., **Chi.**; **1st Wis. N., Mil.**; 1st N., Madison.
Cambridge ..... 490 7 Dane L20	**Bank of Cambridge** d Ⓢ •‡$'99 $160-15% 79-424	A. R. Amundson	J. W. Porter	A. E. Melster		25,000	19,750	485,130		336,020	145,370	8,020	40,463	Bk. of Wis., Madison; **1st Wis. N.** and 2d Ward Sav., Mil.
" ..... "	**International Bank** ‡$'92 79-423	Mrs. Mary E. May		H. C. May		10,000	5,000	129,010		75,880	35,040	3,820	29,280	**1st N., Chi.**; **1st Wis. N., Mil.**; Com'l. N., Madison.
Cameron ..... 572 9 Barron D10	**Bank of Cameron** d Ⓔ $'01 79-472	C. H. Museus	A. Gulickson	W. W. Pieper	G. B. Peterson	25,000	7,640	384,610		239,560	62,830	40,520	74,270	**1st Wis. N., Mil.**; **Union N., Eau Claire**; 1st N., Minpls.; Com'l N., Madison.
Campbellsport 730 7 Fond du Lac O17	**First State Bank** d Ⓢ ‡$'02 12% 79-473	P. E. Uelmen	Peter Schrooten	B. H. Glass	A. W. Guenther	50,000	29,600	635,990	200	345,600	262,760	32,510	74,930	Han. N., N. Y.; N. Bk. Rep., Chi.; 2d Ward Sav. and 1st Wis. N., Mil.
Camp Douglas 471 7 Juneau H16	**Bank of Camp Douglas** $200-12% 79-474 d Ⓔ •‡$'04 *par* 100	**C. H. Hoton**	H. B. Audley	Evelyn Singleton	**F. E. Johnson**	20,000	7,000	367,400	4,190	146,380	178,600	12,710	60,900	Cont. N. Bk. & Tr. Co., **Chi.**; **1st Wis. N., Mil.**
Canton ..... 217 9 Barron E10	Farmers State Bank dBⓈ‡$'17 $115 *par* 100 79-959	W. G. Malcolm	R. E. Malone	Guy Stearns	Dorothy Moin	10,000	3,440	81,130		62,940	2,000	13,340	16,290	**1st Wis. N., Mil.**
Caroline ..... 175 7 Shawano L13	**Caroline State Bank** d Ⓢ ‡$'13 $200-12% *par* 100 79-811	**G. A. Radtke**	**F. R. Buss**	**W. A. Herzfeldt**	O. R. Buelter	15,000	16,740	298,480		203,820	80,640	6,580	39,170	Drov. N., Chi.; **1st Wis. N.** and 2nd Ward Sav., Mil.
Cascade ..... 362 7 Sheboygan O17	State Bank of Cascade Ⓔ ‡$'16 $140-10% 79-913	Albert Suemnicht	A. Ruppenthal	R. Kohlman	Jacob Ruppenthal	15,000	7,000	195,000	26,730	156,610	55,510	12,380	21,500	N. Bk. Com., Mil.; Secur. N., Sheboygan.
Casco ..... 319 7 Kewaunee Q14	**Bank of Casco** d Ⓢ ‡$'03 $150-10% 79-475 *par* 100	H. J. Noel	Thos. Drury	Lee W. Metzner		35,000	38,540	667,100		453,130	200,990	22,750	63,830	**Drov. N., Chi.**; **1st Wis. N., Mil.**
Cashton ..... 753 7 Monroe G17	**Bank of Cashton** ‡$'99 $125-6% 79-476 *par* 100	L. W. Earle	**P. E. Nelson**	L. M. Earle	P. J. Hegge	40,000	17,980	903,930		598,910	149,600	14,550	198,840	**N. City, N. Y.**; **Ill. Merch. Tr. Co., Chi.**
" ..... "	**Farmers Exchange Bank** ‡$'13 $150 79-807	H. J. Willgrubs	G. Kamperschroer	H. O. Erickson	Harold Larsen	20,000	8,000	417,000		297,000	67,000	5,930	84,150	Cont. N. Bk. & Tr. Co., **Chi.**; **Marshall & Ilsley, Mil.**; N. Bk. of LaCrosse, La Crosse.
Cassville ..... 899 7 Grant F21	**Badger State Bank** d Ⓢ •‡$'10 $150-5% 79-378	G. A. Klindt	J. A. Klindt	M. H. Haberman	M. M. Bernhardt	30,000	11,160	533,480		439,770	19,200	30,810	84,870	**N.** Bk. Rep. and Drov. N., **Chi.**; Consol. N., Dub.
" ..... "	**Cassville Bank** Ⓔ ‡$'01 79-377	G. A. Stevens	K. M. Stevens	John J. Martin	D. W. Stevens	30,000	10,000	251,730		200,700	26,190	24,990	39,910	Cont. N. Bk. & Tr. Co., **Chi.**; 2d Ward Sav., Mil.; 1st N., Dub.

Digitized for F
https://fraser.s
Federal Reser

FIRST WISCONSIN COMPANY, MILWAUKEE — Complete Investment Service

Town and County. ▲County Seats. Fig. under town is Fed. Res. Dist.	●Mem. A.B.A. ⁿNew §State †Priv. ‡Mem. State B. Ass'n. [Estab. ◆Fed. Res. Depts: T-Trust B-Bond d-Safe Dep. Ⓢ Sav. $Last Sale % Div.	President.	Vice-President.	Cashier.	Ass't Cashier.	Liabilities. Paid-up Capital	Surplus and Profits	Deposits	Other Liabilities	Resources. Loans and Discounts	Bonds and Securities	Miscellaneous	Cash & Exchanges, Due from Banks	Principal Correspondents.
Catawba 385 9 Price G9	Catawba State Bk. d Ⓢ ‡$'17 $120-7% *par* 100 79-933	Carl G. Beyer	A. A. Schubel	John B. Gruber	John L. Gruber Frances S. Gruber	$ 15,000	$ 5,550	$ 132,600		$ 83,100	$ 18,900	$ 7,450	$ 43,700	Drov. N., Chi.; 1st Wis. N., Mil.; 1st N., Minpls. and Madison.
Cato 183 7 Manitowoc P15	Farmers State Bank $180-10% 79-854 d ß Ⓢ ‡$'14 *par* 100	Jos. Zahorik	Jos. Brennan	E. J. Kirch		10,000	13,000	330,000		157,000	120,000	4,500	71,500	Drov. N., Chi.; Marshall & Ilsley, Mil.; 1st N., Manitowoc.
Cazenovia 488 7 Richland H18	State Bk. of Cazenovia $140-10% *par* 100 79-477 d ß Ⓢ ‡$'06	John Walsh	E. A. Lee	E. L. Collins	Beatrice M. Kredl Cyril O'Brien	30,000	12,140	443,390	$ 10,000	353,900	79,450	7,220	54,960	N. Bk. Rep., Chi.; 1st Wis. N., Mil.; Com'l N., Madison.
Cecil 379 7 Shawano N12	State Bank of Cecil d Ⓢ • ‡$'06 $125-6% *par* 100 79-478	Herman Bocher	H. C. Scheller	J. L. Rollmann	O. H. Zahn	30,000	11,140	369,860		287,020	62,840	15,220	45,930	Drov. N., Chi.; Marine N., Mil.; 1st N., Madison.
Cedarburg 1738 7 Ozaukee P19	Cedarburg State Bank d ‡$'09 79-307	T. F. Wittenberg	E. H. Roth	P. J. Wirth		40,000	49,490	540,770		349,290	141,630	17,940	121,480	Marshall & Ilsley, Mil.
" " "	Farmers & Merch. Bank $205-10% 79-306 Ⓢ • ‡$'93	C. F. Kenney	John F. Bruss	M. P. Becker	J. C. Schroeder	50,000	70,030	805,960		389,080	416,120	46,220	74,430	1st Wis. N., Mil.
Cedar Grove 654 7 Sheboygan P18	Cedar Grove State Bank $100-10% 79-479 d Ⓢ • ‡$'01 *par* 100	J. W. Hansen	J. Van de Wall	Jacob Lensink	Willis Renskers	50,000	14,330	596,580	28,180	542,790	9,320	48,710	88,270	Drov. N., Chi.; N. Ex., Mil.
Centuria 358 9 Polk A10	State Bank of Centuria $120 79-480 d Ⓢ ‡$'03	Gust. Anderson	N. V. Brown	T. H. Brown		25,000	7,700	234,040		150,710	51,650	39,350	25,040	Merch. N., St. P.; Marine N., Mil.
Chaseburg 318 7 Vernon F17	Chaseburg State Bank 79-481 Ⓢ ‡$'10	Fred Dummer	Wm. H. Remer	J. W. Lowe	Dorothy A. Grosskopf S. Johnson	20,000	26,000	960,000		533,000	350,000		80,000	Cont. N. Bk. & Tr. Co. and Chi. Tr. Co., Chi.; 2d Ward Sav., Mil.; N. Bk. of La Crosse, La Crosse; Com'l N., Madison.
Chetek 1154 9 Barron D10	Farmers & Merch. State Bank *par* 100 79-482 d Ⓢ ‡$'27	R. R. Rosholt	C. Brusen	J. M. Moe	T. E. Moe	35,000	8,540	418,880		355,990	2,860	35,930	67,630	Cont. N. Bk. & Tr. Chi.; 2d Ward Sav., Mil.; Un. N. and Eau Claire N., Eau Claire.
Chili 254 7 Clark H13	Chili State Bank d Ⓢ • ‡$'12 $160-10% 79-768 *par* 100	Wm. Wagner	Geo. A. Ure	A. P. Sample	E. A. Schipper	13,000	7,220	174,230		132,450	22,890	8,850	30,290	Drov. N., Chi.; 1st Wis. N., Mil.
▲**Chilton** 1833 7 Calumet O16	Chilton National Bank $175-12% 79-321 d ß Ⓢ † • ‡'01 *par* 100	Walter A. Kurtz	Wm. N. Knauf	Miss M. C. Bosshard		50,000	47,040	699,470	51,220	468,320	251,470	38,160	89,780	Han. N., N. Y.; Cont. N. Bk. & Tr. Co., Chi.; 1st Wis. N., Mil.
" " "	Commercial Bank d Ⓢ • ‡$'11 79-732	F. J. Egerer	R. C. Hugo	W. F. Stauss		40,000	21,070	510,640		351,040	113,720	17,630	89,310	Harris Tr. & Sav., Chi.; 1st Wis. N., Mil.
" " "	State Bank of Chilton $100-6% 79-320 d Ⓢ ‡$'91 *par* 100	T. E. Connell	A. B. Connell	F. G. Westphal	M. E. Koch Gladys M. Westphal	25,000	11,100	301,800	10,000	266,890	32,700	14,210	34,100	Marshall & Ilsley and 2d Ward Sav., Mil. Com'l N., Madison.
▲**Chippewa Falls** 9214 9 Chippewa E12	**FIRST NATIONAL BANK** $150-8% 79-121 d ß Ⓢ † • ‡'73 *par* 100	C. E. Preston	O. H. Larrabee	A. R. Berg	G. O. Thorpe	100,000	41,380	850,200	99,100	355,790	450,540	76,720	207,630	N. City, N. Y.; 1st N. and N. Bk. Rep., Chi.; 1st Wis. N., Mil.; Merch. N. and 1st N., St. P.
" " "	**LUMBERMENS NAT. BANK** $300-12% 79-122 d Ⓢ † • ‡'87 *par* 100	A. A. McDonell	W. T. Sullivan	F. G. Martin V. H. Johnson, *A.C.*	J. A. Watson T. W. Jennings	100,000	272,250	2,546,110	88,840	1,341,810	909,950	91,270	664,170	1st N., N. Y.; Cont. N. Bk. & Tr. Co., Chi.; 1st N., Minpls.; Merch. N., St. P.
" " "	**NORTHWESTERN STATE BANK** 10% 79-123 d ß Ⓢ • ‡$'04	**S. C. F. COBBAN**	**J. H. KELLY**	**H. P. FAVELL**	**A. W. LANGILL** **R. P. BARTZ**	**80,000**	**39,230**	**1,163,190**		**831,580**	**89,570**	**109,060**	**252,200**	**N. Bk. Com., N. Y.; Ill. Merch. Tr. Co., Chi.; Marshall & Ilsley, Mil.; Northw. N., Minpls.**
		A LIVE COMMERCIAL INSTITUTION.												
Clayton 304 9 Polk B10	Citizens State Bank d Ⓢ • ‡$'07 $231.25-10% 79-483 *par* 100	A. N. Damon	Chas. J. Anderson	Walter Glowe	Geo. Ketz	10,000	13,950	211,120		195,160	6,850	11,710	21,340	1st Wis. N., Mil.; Merch. N., St. P.
Clear Lake 689 9 Polk B10	Bank of Clear Lake Ⓢ • ‡$'03 $150-10% 79-845	A. N. Nelson	G. A. Sandberg A. E. Reed	O. E. Linderson	E. G. Hallen	15,000	9,630	281,640		197,770	37,940	23,930	46,630	Marine N., Mil.; 1st N., St. P.; Northw. N. and 1st N., Minpls.
" " "	Peoples Bank Ⓢ ‡$'07 79-484	C. B. Thatcher	Lorne A. Campbell	R. H. Ashley	A. B. Christensen	25,000	4,080	193,530		115,970	32,150	32,540	41,950	1st N., Minpls.; 1st Wis. N., Mil.; Merch. N., St. P.
Cleveland 300 7 Manitowoc P16	Cleveland State Bank d Ⓢ • ‡$'07 $210-20% *par* 100 79-485	John Lorfeld	David Lorfeld			30,000	31,020	385,630		316,530	61,620	4,430	64,060	Cont. N. Bk. & Tr. Co., Chi.; 1st Wis. N., Mil.; Bk. of Sheboygan, Sheboygan; 1st N., Manitowoc.

WISCONSIN'S LARGEST STATE BANK | SECOND WARD SAVINGS BANK MILWAUKEE | CORRESPONDENCE INVITED

Town and County. ▲County Seats. Fig. under town is Fed. Res. Dist.	●Mem. A.B.A. ⁿNew §State †Priv. ‡Mem. State B. Ass'n. [Estab. ◆Fed. Res. Depts: T-Trust B-Bond d-SafeDep. ⑤Sav. $LastSale%Div.	President.	Vice-President.	Cashier.	Ass't Cashier.	Liabilities. Paid-up Capital	Surplus and Profits	Deposits	Other Liabilities	Resources. Loans and Discounts	Bonds and Securities	Miscellaneous	Cash & Exchanges, Due from Banks	Principal Correspondents.
Clinton 938 7 Rock L22	**CITIZENS BANK** d⑤T•‡$'82 $140–8% *par* 100 ◆ 79–486	C. W. COLLVER	F. W. HERRON IVER JACOBSON	W. H. CHEESMAN	FRANCES I. CONLEY	$ 50,000	$ 31,920	$ 408,240	$ 29,040	$ 334,870	$ 84,580	$ 60,270	$ 39,480	1st N. and N. Bk. Rep., Chi.; 1st Wis. N., Mil.; Rock Co. N., Janesville.
	OLDEST AND LARGEST BAN Special attenti on given Bill of *Please send 15c wi th each sight draft*			K. Lading drafts, *for presentation and*	Cash and Time 25c *for Credit Repo*	Items. *rts.*								
" ------ "	**STATE BANK OF CLINTON** $102.50–6% 79–783 d⑤'12 *par* 100	W. H. NORTHROP	H. O. NATESTA	A. TILLOTSON	J. I. GREENE	35,000	14,380	309,140	----------	251,900	51,190	12,990	42,440	N. Bk. Rep. and Stk. Yds. N., Chi.; 1st N., Janesville; 1st Wis. N., Mil.
	FIFTEEN CENT TWENTY-FIVE		S sent to us with CENTS for each c	each sight draft f red it report insu	or presentation, a nd res prompt, perso	nd nal atte ntion.								
Clintonville 3275 7 Waupaca M13	Clintonville State Bank $90 *par* 100 79–308 d⑤•‡$'07	W. H. Finney	Chas. Topp	D. F. Breed	C. J. Laux	70,000	14,000	461,210	----------	367,060	46,760	40,630	90,760	Chase N., N. Y.; 1st N., Chi.; 1st Wis. N., Mil.
" ------ "	Dairyman's State Bank $250–12% 79–990 ⑤•‡$'20	Chas. Bohn	J. A. Perkins H. A. Rindt	Max Stieg	W. H. Shultz	35,000	41,420	1,212,120	----------	601,900	540,300	12,710	133,630	N. City, N. Y.; Nor. Tr. and Ill. Merch. Tr., Chi.; 2d Ward Sav. and 1st Wis. N., Mil.
" ------ "	First National Bank d⑤T•‡'02 $200–12% *par* 100 79–309	----------	C. F. Folkman H. W. Anthes	F. E. Ruth	E. A. Buss	60,000	35,710	1,213,020	58,550	772,540	370,820	48,810	175,100	Chem. N., N. Y.; Cont. N. Bk. & Tr. Co., Chi.; 1st Wis. N., Mil.
Clyman 200 7 Dodge M19	Farmers State Bank ⑤‡$'11 *par* 100 79–739	E. F. Kressine	H. J. Stueber	W. H. Kuenzi	S. M. Kuenzi	10,000	22,640	199,840	----------	112,240	73,120	3,800	43,320	1st Wis. N. and 2d Ward Sav., Mil.; Bk. of Watertown, Watertown.
Cobb 230 7 Iowa H20	Cobb State Bank ⑤•‡$'10 $110–5% *par* 100 79–487	E. F. Heuer	Geo. Fritsch	C. F. Hoover	----------	25,000	5,390	254,750	----------	175,070	30,550	21,660	55,810	Drov. N., Chi.; Marine N., Mil.; Strongs, Dodgeville.
Cochrane 305 9 Buffalo D15	**Farmers & Merch. Bank** 79–488 ⑤‡$'08	J. B. Hofer	H. O. Stein A. W. Hofer	A. W. Hofer	J. R. Meili R. A. Guettinger	40,000	31,170	912,070	----------	570,920	278,160	25,030	109,120	Cont. N. Bk. & Tr. Co., Chi.; 1st Wis. N. and 2d Ward N., Mil; Merch., Winona.
Colby 798 7 Marathon I12	Colby State Bank dB⑤•‡$1900 $260–20% *par* 100 79–489 *(Bank in Clark County)*	K. Andrews	J. F. Steinwand	R. G. Salter	----------	25,000	36,500	558,420	----------	351,470	34,280	18,110	216,050	1st N., Chi.; 1st Wis. N. and Marshall & Ilsley, Mil.
" ------ "	Security State Bank d⑤‡$'20 $135–6% *par* 100 79–1011	A. M. Steinwand	Ed. Brehm, Sr.	A. R. Hemmy	Herbert Steinwand	30,000	9,920	294,210	----------	150,730	106,110	13,000	64,290	Cont. N. Bk. & Tr. Co., Chi.; 2d Ward Sav. and 1st Wis. N., Mil.
Coleman 305 7 Marinette O11	Coleman State Bank ⑤‡$'08 $125–8% 79–490	C. A. Wunderlich	F. Rose	E. F. Pelkey	E. B. Thibodeau	15,000	8,950	332,240	----------	188,370	62,260	15,530	90,120	Marine N., Mil.; Kellogg N., Green Bay.
Colfax 905 9 Dunn D11	**PEOPLES STATE BANK** $145 79–883 dB⑤T•‡$'15	W. W. MATHEWS	A. R. BRONKEN	A. R. BRONKEN	C. L. CHRISTENSEN H. O. BERG	20,000	27,690	523,300	----------	439,620	51,410	24,040	55,920	Drov. N., Chi.; 1st Wis. N., Mil.; Am. N. and Com'l State St. P.
	Patronize a gro departments of		wing institution. banking. WE I	Equipped to ser NVITE YOUR B	ve you in all USINESS.									
Collins 361 7 Manitowoc O16	Collins State Bank ⑤‡$'14 $100–7% *par* 100 79–827	L. T. Voigt	W. H. Damm August Born	M. G. Valleskey	Ella Born	10,000	11,990	298,590	----------	236,460	54,000	2,700	26,520	Drov. N., Chi.; 1st Wis. N., Mil.; 1st N., Manitowoc.
Coloma 409 7 Waushara J16	Coloma State Bank d‡$'20 6% 79–995	H. F. Bartz	Emil Pomplun	Alan A. Gibbs	----------	10,000	9,180	241,740	----------	82,950	133,170	4,580	40,240	Drov. N., Chi.; Marshall & Ilsley and 2d Ward Sav., Mil.
" ------ "	People's Bank ---------- •‡$'02 $200–8% *par* 100 79–492	Vilas Follett	S. C. Runnels	Darwin Follett	Roy W. Drew	20,000	31,470	734,930	----------	247,460	410,320	----------	128,570	Cont. N. Bk. & Tr. Co., Chi.; 1st Wis. N., Mil.; 1st N., Stevens Point.
Columbus 2460 7 Columbia L19	**FARMERS & MERCH. UNION BANK** 79–267 dB⑤•‡$'61 $160–8% *par* 100	W. L. FRITZ	L. A. WRIGHT	----------	I. A. GLOGER T. B. THOMAS A. J. KRAUS	50,000	32,310	975,050	----------	676,620	187,340	68,860	124,540	N. City, N. Y; Cont. N. Bk. & Tr. Co., Chi.; Marshall & Ilsley and 1st Wis. N., Mil.
	One of Wis strongest		consin's twe rural bank	nty-five olde s.	st and									
" ------ "	**FIRST NATIONAL BANK** $200–10% *par* 100 79–268 d⑤•‡'61	F. A. Chadbourn	Wm. Mair	C. A. Miller	E. J. Jackson H. J. Koch	75,000	86,180	1,692,520	39,800	341,460	1,365,490	54,030	132,520	Han. N., N. Y.; Harris Tr. & Sav., Chi.; 1st Wis. N., Mil.
Comstock 86 9 Barron C10	Bank of Comstock d⑤‡$'18 8% *par* 100 79–944	F. W. Miller	A. H. Miller	Otto A. Olson	----------	10,000	9,350	65,670	----------	56,230	2,950	12,460	13,390	Ill. Merch. Tr. Co., Chi.; 1st Wis. N., Mil.; 1st N., St. P.
Conrath 145 9 Rusk F10	Conrath State Bank ⑤‡$'16 6% *par* 100 79–878	A. J. Keith	John Bauman	R. L. Stumpner	----------	10,000	7,710	50,000	----------	49,500	2,000	----------	11,200	Marshall & Ilsley, Mil.; Eau Claire N., Eau Claire.
Coon Valley 369 7 Vernon F17	Coon Valley State Bank 79–493 ⑤‡$'05	T. J. Moilien	C. F. Brinkmann	I. N. Knutson	C. O. Veldey	50,000	20,000	950,000	----------	750,000	175,000	16,040	110,000	Cont. N. Bk. & Tr. Co., Chi.; N. Bk. and Batavian N., LaCrosse; 2d Ward Sav., Mil.
Cornell 1337 9 Chippewa F11	State Bank of Cornell $140 *par* 120 79–828 dB⑤•‡$'14	A. Fox	Edw. Porter W. C. Stoll	H. O. Nordness	A. Knudson	10,000	2,000	175,000	----------	110,000	42,000	----------	35,000	Cent. Tr. Co. of Ill., Chi.; M. & I., Mil.
Cottage Grove 268 7 Dane L20	Cottage Grove State Bank $165–12% *par* 100 79–759 ‡$'11	W. R. Clark	A. O. Paunack	Frank Pyburn	E. G. Barron L. R. Shaffer	25,000	12,350	357,100	----------	210,260	75,430	3,210	105,560	Cont. N. Bk. & Tr. and Harris Tr. & Sav., Chi.; 1st Wis. N., Mil.; Com'l N., Madison.
Couderay 317 9 Sawyer F8	Couderay State Bank ⑤‡$'20 $120 79–1004	C. M. Olson	Oscar Bekkedahl	A. N. Ries	----------	10,000	3,000	50,000	----------	35,000	12,000	5,000	11,000	1st Wis. N., Mil.
▲**Crandon** 1632 9 Forest L9	Crandon National Bk. d⑤‡'25 $120 *par* 100 79–1064	F. F. Flanner	A. C. Luthey	P. M. Smith	F. J. McGinley	25,000	5,530	202,810	25,000	159,770	45,110	13,770	39,070	Ill. Merch. Tr. Co., Chi.; 1st Wis. N., Mil.
" ------ "	Forest County State Bank $110 79–1056 ⑤‡$'24	R. M. Conner	S. J. Conway	H. F. Pueschner	----------	35,000	6,220	191,650	100	159,230	11,610	18,450	43,680	1st Wis. N., Mil.; Com'l N., Madison.

FIRST WISCONSIN NATIONAL BANK, MILWAUKEE — Complete Banking Service

Digitized for F
https://fraser.
Federal Reserve Bank of St. Louis

Town and County. ▲County Seats. Fig. under town is Fed. Res. Dist.	●Mem. A.B.A. ⁿNew §State †Priv. ‡Mem. State B. Ass'n. [Estab. ◆Fed. Res. Depts: T-Trust B-Bond d-Safe Dep. Ⓢ Sav. $Last Sale % Div.	President.	Vice-President.	Cashier.	Ass't Cashier.	Liabilities. Paid-up Capital	Surplus and Profits	Deposits	Other Liabilities	Resources. Loans and Discounts	Bonds and Securities	Miscellaneous	Cash & Exchanges, Due from Banks	Principal Correspondents.
Crivitz 448 7 Marinette O11	*State Bank of Crivitz*	(*Closed December 22,*	1927)											
Cross Plains 479 7 Dane J20	State Bank of Cross Plains $170-10% *par* 100 79-495 Ⓢ●‡$'08	H. M. Zander	Frank Saeman	M. L. Tubbs	John A. Baer	$ 30,000	$ 14,770	$ 333,960		$ 299,550	$ 43,260		$ 34,070	Drov. N., Chi.: N. Bk. Com., Mil.; Bk. of Wis., Madison.
Cuba City 1175 7 Grant H22	Cuba City State Bank $175-10% 79-363 Ⓢ‡$'03 *par* 100	W. H. Thomas	**James Calvert**	W. G. Wimmer	L. W. Porter Genevieve Whaley	50,000	31,050	835,400		498,810	323,380	$ 36,660	57,590	1st N. and Drov. N., Chi.: Com'l N., Madison; 1st Wis. N., Mil.; Consol. N., Dub.
" ------ "	*First National Bank*	(*Voluntary liquidat*	*ion*)											
Cudahy 6725 7 Milwaukee P20	Cudahy Mutual Savings Bank 4½% 79-1047 Ⓢ$'22	E. F. Lawler	R. Schoenborn	J. P. McCarrier, *Cash. and Sec.*	Wm. Lawler, *Tr.*		16,510	586,700		359,000	220,770	270	23,170	1st Wis. N., Mil.
" ------ "	Cudahy State Bk. dBⒼ†●‡$'09 *par* 100 79-496	J. D. Bird	C. A. Nicolaus A. L. Wirth	L. H. Noll	J. G. Zinky	100,000	65,000	1,450,000	$ 10,000	790,000	450,000	40,000	345,000	N. City, N. Y.; Cont. N. Bk. & Tr. Co., Chi.; 1st Wis. N., Mil.
" ------ "	Peoples State Bank dⒼ●‡$'26 $130 *par* 100 79-1066	Chas. W. Gaenslen	J. A. Mehl	W. H. Leiser	F. D. Cardinal	50,000	15,200	378,160		152,800	196,480	12,380	82,700	Ill. Merch. Tr. Co., Chi.; Marshall & Ilsley, Mil.
Cumberland 1528 9 Barron D9	I and City State Bank 79-333 Ⓢ‡$'06	Lewis Larson	John D. Olson	S. L. Larson	Thos. St. Angelo	25,000	5,000	235,760		237,600			25,710	1st Wis. N., Mil.; Northw. N., Minpls.
" ------ "	State Bank of Cumberland 79-332 dⒼ‡$'03	F. W. Miller	E. L. Miller	A. H. Miller	E. M. Miller G. G. Hodgkin	50,000	16,620	764,430	11,430	612,820	61,260	64,450	103,950	Cont. N. Bk. & Tr. Co., Chi.: 1st N., St. P.; Marine N., Mil.; Northw. N. and 1st N., Minpls.
Curtiss 186 7 Clark H12	Curtiss State Bank dⒼ‡$'12 $105-10% 79-774 *par* 100	B. B. Green	J. T. Miller	A. M. Erickson	H. E. Wenzel	12,000	2,480	93,950	1,820	66,000		19,460	24,790	1st Wis. N., Mil.
Cushing 263 9 Polk B9	Bank of Cushing ‡$'14 8% *par* 175 79-832	Harry D. Baker	C. F. Peterson	Walter Larson	Walter Jensen	10,000	9,350	211,510		174,390	15,000	18,190	23,270	Merch. N., St. P.; 1st Wis. N., Mil.
Dale 420 7 Outagamie M15	First National Bank Ⓢ‡'09 $160-12% 79-497 *par* 100	Fred Kaufman	M. A. Schuh	S. F. Wilch		25,000	19,700	293,000	7,300	174,000	112,000	17,000	42,000	Drov. N., Chi.: Marine N., Mil.; Appleton State, Appleton.
Dallas 425 9 Barron D10	Bank of Dallas Ⓢ●‡$'08 $200-12% *par* 100 79-498	C. C. Coe	M. L. Randall B. D. Smith	C. L. Oman	P. E. Winterwerber	25,000	7,200	350,000	6,790	235,000	92,890	5,190	41,420	Midland N., Minpls.; 1st Wis. N., Mil.; Un. N., Eau Claire.
Dalton 260 7 GreenLake L17	Dalton State Bank BⒼ●‡$'13 $200-8% *par* 100 79-789	Wm. Sump	W. R. Jenkins	E. D. Williams	H. E. Kins	10,000	11,380	266,310		115,770	136,440	4,050	31,430	Ill. Merch. Tr. Co., Chi.; 2d Ward Sav., Mil.
Dane 316 7 Dane K19	State Bank of Dane dⒼ●‡$'11 $150-7% *par* 100 79-733	Lawson Brereton	T. H. Patton	E. F. DeBower	T. I. DeBower	12,000	5,520	297,420		195,210	52,050	4,400	63,260	Drov. N., Chi.; Marine N. and 2d Ward Sav., Mil.; Com'l N., Madison.
Darien 707 7 Walworth M22	Farmers State Bank dⒼ‡$'97 $200-8% *par* 100 79-499	R. S. Young	H. J. Heyer	Jas. Scobie, Jr.		30,000	15,820	318,390		189,630	116,850	20,720	37,020	Drov. N. and Cont. N. Bk. & Tr. Co., Chi.; 1st Wis. N., Mil.
▲**Darlington** 1798 7 Lafayette H22	**CITIZENS NATIONAL BANK** $200-12% 79-302 dⓈ●‡'85 *par* 100	JOHN O'BRIEN Save time and FEE IN ADVAN	N. W. BOWER get service on Col CE: *Plain sight*	GEO. W. MARTIN lections and Cred *drafts, 15c; Cred*	L. H. WILSON It Reports by sen *it Reports, 25c.*	50,000 ding TRY U S.	74,900	1,200,000	50,000	570,650	566,940	10,000	227,300	Chase N., N. Y.; 1st N. and Cont. N. Bk. & Tr. Co., Chi.; 1st Wis. N., Mil.
" ------ "	**FIRST NATIONAL BANK** $200-12% 79-301 dⓈ●‡'66 *par* 100	A. E. PARSON J. B. ROY G. O. HOWERY 15 CENTS sent 25 CENTS for e	with each sight d ach credit report	GLENN SWIFT raft for presentat insures prompt,	W. L. FLOOD E. F. RUF ion, and personal attentio	75,000 n.	84,940	1,116,020	75,000	678,390	438,910	112,710	120,950	N. City, N. Y.; Cont. N. Bk. & Tr. Co., Chi.; 1st Wis. N., Mil.
Deerfield 594 7 Dane L20	Bank of Deerfield Ⓢ‡$'87 10% *par* 100 79-500	G. O. Bergland	E. P. Halverson M. Mickelson	H. B. Fargo	M. E. Legreid	50,000	14,410	469,830		245,030	181,440	14,200	93,540	N. Bk. Rep., Chi.; 1st Wis. N., Mil.
" ------ "	First National Bank ●‡'20 5% *par* 100 79-1007	L. O. Dahle	L. P. Hoyum Irvin Olson	E. J. Helmicks	Clara Teisberg	30,000	8,510	286,830	1,210	109,350	161,690	17,960	37,550	Cont. N. Bk. & Tr. Co., Chi.; Marine N., Mil.
Deer Park 233 9 St. Croix C11	State Bk. of Deer Park $125 *par* 100 79-501 dBⓈ●$'05	John Sakrison	W. E. Webster		L. S. Hinman Margaret Setter	20,000	9,130	271,930		122,090	120,050	11,710	47,220	Han. N., N. Y.; 1st Wis. N., Mil.; 1st N., St. P.
De Forest 493 7 Dane L19	Bank of De Forest ‡$'22 $130-2% *par* 135 79-1048	JamesChristiansen	O. J. Boehm	R. J. Kuhlman		25,000	4,000	140,000		94,000	58,000		20,000	2nd Ward Sav., Mil.; Com'l N., Madison.
" ------ "	De Forest State Bank ●‡$'02 $132-7% *par* 100 79-502	Thomas Farness	E. C. Meland	A. A. Linde	C. A. Linde	50,000	19,710	535,360	1,170	433,010	74,850	33,480	64,900	Drov. N., Chi.; 1st Wis. N. and Marshall & Ilsley, Mil.
Delavan 3016 7 Walworth M22	**CITIZENS BANK** $300-15% 79-273 dⓈ†●‡$'75 *par* 100	W. R. TOPPING 15 CENTS sent 25 CENTS for e	L. H. WILLIAMS to us with each s ach credit report	L. H. WILLIAMS ight draft for pre insures prompt,	J. J. KEMMETT sentation, and personal attentio	50,000 n.	94,680	990,190	52,440	903,700	125,350	32,400	125,860	Chem. N., N. Y.; N. Bk. Rep., Chi.; N. Ex., Mil.
" ------ "	**WISCONSIN STATE BANK** $220-15% 79-274 dⓈ†●‡$'65 *par* 100	W. D. HOLLISTER Special attentio *Please send 15c wi*	F. G. TANCK C. H. SHULZ n given Bill of La *th each sight draft fo*	G. A. STIRMEL ding drafts, Cash *r presentation and 25*	W. G. DOHERTY and Time Items. *c for Credit Reports.*	50,000	67,900	765,500	6,000	609,740	157,350	16,000	106,310	N. City, N. Y.; Ill. Merch. Tr. Co., Chi.; 1st Wis. N., Mil.

WISCONSIN'S LARGEST STATE BANK | SECOND WARD SAVINGS BANK MILWAUKEE | CORRESPONDENCE INVITED

Number under Name of Bank is the **New Transit Number** given to each bank in U. S. **exclusively** by **The Rand-McNally Bankers' Directory, under the authority** of **The American Bankers Ass'n.**

WISCONSIN—Continued

Non-Bank Towns with **Nearest Banking Point** (Indexed Acces.), **Lawyers, Laws** (indexed) in back of this volume. For **Interest Rates, Holidays,** etc., see **Laws.**

Town and County. ▲County Seats. Fig. under town is Fed. Res. Dist.	●Mem. A.B.A. ⁿNew §State †Priv. ‡Mem. State B. Ass'n. [Estab. ◆Fed. Res. Depts: T-Trust B-Bond d-SafeDep. Ⓢ Sav. $LastSale%Div.	President.	Vice-President.	Cashier.	Ass't Cashier.	Liabilities. Paid-up Capital	Surplus and Profits	Deposits	Other Liabilities	Resources. Loans and Discounts	Bonds and Securities	Miscellaneous	Cash & Exchanges, Due from Banks	Principal Correspondents.
Denmark 735 7 Brown P14	Badger State Bank d Ⓢ ‡$'26 $130 *par* 100 79-1070	Albert Dufeck	J. B. Brockman	A. A. Maurer		$ 50,000	$ 2,260	$ 177,460		$ 89,410	$ 88,080	$ 25,460	$ 26,770	N. City, N. Y.; Cont. N. Bk. & Tr. Co., Chi.; 2d Ward Sav., Mil.
" "	Denmark State Bank d Ⓢ ‡$'09 $200-12% 79-503 *par* 100	Geo. G. De Broux	J. F. Konop	John Walecka, Jr.	Wm. J. Noel	100,000	64,070	1,311,940		657,070	625,420	44,510	149,000	Chi. Tr. Co., Nor. Tr., and Drov. N., Chi.; 1st Wis. N., Mil.; Kellogg-Citiz. N., Green Bay.
De Pere 5165 7 Brown O14	Bank of West De Pere 79-1006 d Ⓢ ‡$'20	Max L. Franc	E. J. McGeehan	J. C. Stengel		50,000	11,450	326,170		279,250	38,250	22,910	49,490	N. Bk. Rep., Chi.; 2d Ward Sav., Mil.
" "	National Bk. of De Pere $210-12% *par* 100 79-203 d Ⓢ ●‡'02	E. A. Lee	Horace J. Smith	O. M. Kiley		100,000	89,140	869,550	$ 284,450	931,450	195,840	35,830	180,020	Chem. N., N. Y.; Cont. N. Bk. & Tr. Co., Chi.; N. Ex., Mil.
" "	**STATE BANK OF DE PERE** $176-10% 79-202 Ⓢ ●‡$1900	{J. A. KUYPERS ---- Collections rece *Please send* 15c wi (*Branch at West De*	PETER RUEL ---- ive prompt and c th each sight draft fo Pere, 79-716. S. W.	CARL G. SCOTT ---- areful attention. r presentation and Smits, Mgr.)	25c *for Credit Repor*	100,000 *ts.*	80,000	1,500,000		1,250,000	300,000		160,000	1st N. and Ill. Merch. Tr. Co., Chi.; Marshall & Ilsley, Mil.
DeSoto 299 7 Vernon F18	De Soto State Bank d Ⓢ ‡$'04 $235-15% *par* 100 79-504	A. J. Broadhead	M. Steinberg	R. P. Loftus	J. C. Gillespie	10,000	18,690	363,690		230,160	128,770		26,340	Ill. Merch. Tr. Co., Chi.; Batavian N., La Crosse; Marine N., Mil.
Dodge 278 9 Trempealeau E15	First State Bank d Ⓢ ‡$'14 $125-7% 79-862 *par* 100	A. Hoesley	J. B. Literski	R. F. Ruland		10,000	4,300	180,850		131,980	30,910	3,900	28,370	1st N., Winona, Minn.; 1st Wis. N. and 2d Ward Sav., Mil.
▲**Dodgeville** 1896 7 Iowa I 20	*City & Farmers Bank*	(*Closed November* 11, 1927)												
" "	**FIRST NATIONAL BANK** $230-14% 79-303 dß Ⓢ ‡'69 *par* 100	John M. Reese	Edw. L. Reese	Louis Knellwolf	P. J. Peterson	100,000	85,220	1,297,120	104,240	789,010	516,510	123,060	158,000	Han. N., N. Y.; 1st N., Chi.; 1st Wis. N., Mil.
" "	Strongs Bank dß Ⓢ ‡$'81 *par* 100 79-304	T. M. Strong		H. C. Strong	Arthur Strong	80,000	60,240	1,475,470		681,520	731,730	39,000	163,460	Cont. N. Bk. & Tr. Co., Chi.; 1st Wis. N., Mil.
Dorchester 519 7 Clark H12	Dorchester State Bank $200-16% *par* 100 79-505 d Ⓢ ●‡$'06	F. V. Hiebsch	H. Marquardt	M. S. Sorenson	L. D. Sorenson	30,000	16,790	377,820		268,400	67,830	11,960	76,410	Drov. N., Chi.; Marshall & Ilsley, Mil.
Dousman 235 7 Waukesha N20	Dousman State Bank 12% *par* 100 79-506 dß Ⓢ ●‡$'06	J. A. Olson	L. J. Bischel	Erna L. Schneider	Leah G. Olson	20,000	21,820	307,760		207,200	60,000	5,830	76,550	Marine N. and 1st Wis. N., Mil.; Waukesha N., Waukesha.
Downing 374 9 Dunn C11	Bank of Downing d Ⓢ ●‡$'03 $185-6% 79-507	D. C. Coolidge	E. C. Wagner	T. G. Johnson		15,000	3,090	336,590		212,670	79,210	21,390	41,400	Midland N. Bk. & Tr. Co. and Northw. N., Minpls.; 1st Wis. N., Mil.; Merch. N., St. P.
Downsville 290 9 Dunn D12	Farmers & Merchants State Bank 79-929 d Ⓢ ‡$'17 $185-12% *par* 100	H. L. Kyle	John Roth Camille Bisson	W. M. Bisson		10,000	7,530	261,820		147,450	64,940	15,520	51,430	Cont. N. Bk. & Tr. Co., Chi.; Met. N., Minpls.; 2d Ward Sav., Mil.
Doylestown 270 7 Columbia K18	Doylestown State Bank $150-6% 79-867 Ⓢ ‡$'15 *par* 150	P. F. Breen	Fred Wuethrich	W. J. Kirley		10,000	6,770	190,230	190	102,930	62,940	12,480	28,830	Drov. N. and Cont. N. Bk. & Tr. Co., Chi.; 1st Wis. N., Mil.; Com'l N., Madison.
Dresser Junction 9 Polk B10 361	Bank of Dresser Junction $180-6% 79-873 d Ⓢ ●‡$'15 *par* 100	Harry D. Baker	Andrew Alm	C. R. Thye	Hazel E. Hanson	10,000	8,740	256,360		183,760	52,000	11,850	22,490	1st Wis. N., Mil.; Merch. N., St. P.; Com'l N., Madison.
Drummond 925 9 Bayfield E6	State Bank of Drummond $120-8% 79-1046 d Ⓢ ‡$'21 *par* 100	F. H. Bartlett	Walter Mertz	F. W. Clock		15,000	9,090	168,070		109,380	58,280	1,250	23,250	1st Wis. N., Mil.; State Bk. of Eau Claire, Eau Claire.
▲**Durand** 1517 9 Pepin D13	Bank of Durand d Ⓢ ●‡$'84 $270-16% 79-326 *par* 100	H. M. Orlady	H. P. Nicklas	John Gillmore C. F. Bauer, *A. C.*	J. E. Bauer H. V. Howland	50,000	81,250	1,433,920		931,170	387,460	35,300	211,240	Chem. N., N. Y.; 1st N., Chi.; 1st Wis. N. and Marine N., Mil.
" "	First National Bank d Ⓢ ●‡1900 $200-10% 79-327 *par* 100	John Brunner, Jr.	G. L. Howard	W. J. Eberwein C. K. Brainard, *A. Cash.*	Evalyn A. Goodrich A. J. Oesterreicher R. E. Keeler	75,000	55,000	777,370	40,070	574,990	190,440	83,200	98,800	Cont. N. Bk. & Tr. Co., Chi.; 1st Wis. N., Mil.; 1st N., St. P.; Northw. N., Minpls.
Eagle 394 7 Waukesha N21	Bank of Eagle Ⓢ ●‡$'01 $140-6% 79-508 *par* 100	H. M. Loibl	F. G. Kloppemburg	Louise H. Lins	Isabel H. Engebretsen	25,000	10,970	502,970		284,100	50,940		194,390	Cont. N. Bk. & Tr. Co., Chi.; N. Ex., Marshall & Ilsley, and 2d Ward Sav., Mil.
▲**Eagle River** 1467 9 Vilas K8	Farmers & Merch. State Bk. $200-6% *par* 100 79-896 d Ⓢ ●$'16	F. J. Strong	Amos Radcliffe	C. Amundson		25,000	16,300	219,190	4,000	193,970	22,560	17,600	30,370	N. Bk. Rep., Chi.; 2d Ward Sav., Marshall & Ilsley and 1st Wis. N., Mil.
" "	First National Bank Ⓢ ●‡'22 $170-8% 79-509	E. W. Ellis	Alex Higgins	Geo. Esbensen	Thos. MacQuaker C. A. Myers	25,000	27,000	425,000	35,000	182,000	255,000	25,400	49,600	Han. N., N. Y.; Cont. N. Bk. & Tr. Co., Chi.; Marine N., Mil.
East Ellsworth 264 9 Pierce B13	(*See Ellsworth*)													
Eastman 286 7 Crawford F19	State Bank of Eastman ‡$'10 $112,50-6% 79-510 *par* 100	I. A. Larsen	C. E. Campbell	C. H. Finney		20,000	4,000	252,900	5,680	95,360	136,300	17,520	33,400	Cont. N. Bk. & Tr. Co., Chi.; 2d Ward Sav., Mil.; Com'l N., Madison.
East Troy 773 7 Walworth N21	Farmers & Merchants Bank $160-6% 79-760 d Ⓢ ‡$'12	J. F. Jude	T. J. O'Leary	P. B. Larsen		20,000	8,840	396,010		305,960	51,150	9,370	58,380	N. City, N. Y.; Cont. N. Bk. & Tr. Co., Chi.; Marine N., Mil.
" "	State Bk. of East Troy 79-511 Ⓢ ●‡$'92	J. P. Chafin	Edward B. Rohleder	H. E. Henry		30,000	11,290	415,210		365,570			84,730	Seab. N., N. Y.; Cont. N. Bk. & Tr. Co., Chi.; 1st Wis. N., Mil.

FIRST WISCONSIN TRUST COMPANY, MILWAUKEE — Complete Trust Service

Digitized for FR
https://fraser.s
Federal Reser

TOWN AND COUNTY. ▲County Seats. Fig. under town is Fed. Res. Dist.	●Mem. A.B.A. ⁿNew §State †Priv. ‡Mem State B. Ass'n. [Estab. ◆Fed. Res. Depts: T-Trust B-Bond d-SafeDep. Ⓢ Sav. $LastSale%Div.	PRESIDENT.	VICE-PRESIDENT.	CASHIER.	ASS'T CASHIER.	LIABILITIES. PAID-UP CAPITAL	SURPLUS AND PROFITS	DEPOSITS	OTHER LIABILITIES	RESOURCES. Loans and Discounts	Bonds and Securities	MISCELLANEOUS	CASH & EXCHANGES, DUE FROM BANKS	PRINCIPAL CORRESPONDENTS.
▲**Eau Claire** 22,375 **9** Eau Claire E12	***EAU CLAIRE NATIONAL BANK** *par* 100 79-77 dBⓈ●‡'82	T. B. KEITH	E. J. LENMARK OTTO von SCHRADER	OTTO von SCHRADER	A. L. VOSS N. A. SCHAAF, *A. C.* W. G. WELLS	$ 150,000	$ 55,080	$2 998 260	$ 150,000	$1 881 200	$ 683,090	$ 67,960	$ 721,080	**N. Park and Am. Ex. Irv. Tr. Co., N. Y.; Cont. N. Bk. & Tr. Co., Guardian N., and Stock Yds. N., Chi.; 2d Ward Sav., N. Ex., and 1st Wis. N., Mil.; Northw. N., Minpls.; Merch. N., St. P.**
	The accounts of all needing banking facilities solicited. Immediate attention given to all collections. Correspondents in all leading cities.													
" ------ "	***EAU CLAIRE SAVINGS BK.** $175-10% *par* 100 dBⓈT●‡$'06 79-79	T. B. Keith	C. H. Charlson W. C. Roseberry	W. C. Roseberry		50,000	49,650	1,120,340		974,320	46,510	56,110	119,380	N. Park, N. Y.; Cont. N. Bk. & Tr. Co. and Union Tr. Co., Chi.; 1st N., Minpls.; Marshall & Ilsley, Mil.
" ------ "	*Security State Bank $135-8% 79-82 dBⓈ●‡$'21 *par* 100	C. W. Dinger	John Bauman	D. G. Calkins, Jr.	M. O. Brandvold	50,000	15,080	529,720		418,380	90,980	7,000	78,440	Stock Yds. N., Chi.; 1st Wis. N., Mil.; Eau Claire N. and State Bk. of Eau Claire, Eau Claire.
" ------ "	***STATE BK. OF EAU CLAIRE** $125 *par* 100 79-81 dBⓈT●‡$'20	W. C. Tufts	G. E. Anderson John Bauman	K. R. Kuehl	A. C. Koneazny Mildred Bonesville	125,000	34,410	1,225,850	13,000	760,620	385,610	31,670	220,360	N. Y. Tr. Co., N. Y.; N. Bk. Rep., Chi.; 1st Wis. N., Mil.; Midland N. Bk. & Tr. Co., Minpls.; Com'l N., Madison.
" "	***UNION NATIONAL BANK** 8% 79-78 Ⓢ●‡'06	GEO. B. WHEELER	S. G. MOON M. B. SYVERSON	KNUTE ANDERSON	J. W. SELBACH B. G. WEIZENEGGER CLARENCE KAPPERS R. V. WILCOX	200,000	89,520	2,892,330	193,800	2,222,490	495,920	145,850	511,380	**Han. N., N. Y.; 1st N., Cont. N. Bk. & Tr. Co., and Harris Tr. & Sav., Chi.; 1st Wis. N., Mil.; 1st N., St. P. and Minpls.**
	SEND US YOUR EAU CLAIRE COLLECTIONS.													
" ------ "	***UNION SAVINGS BANK** $150-9% 79-80 dBⓈ●‡$'06	W. A. Kaiser	G. L. Blum Wm. J. Selbach	L. J. Wolf	C. M. Gilbertson Flossie K. Glasbrenner	50,000	13,160	644,910		575,400	29,030	26,260	77,370	Han. N., N.Y.; Ill. Merch. Tr., Chi.; 1st N., St. P.; Com'l N., Madison; Marshall & Ilsley and 2d Ward Sav., Mil.; Midland N. Bk. & Tr. Co., Minpls.; Un. N., Eau Claire.
" ------ "	Eau Claire Clearing House (*Members indicated by a* ★)	W. C. Tufts	H. S. Strandness		Otto von Schrader, *Sec.*									
Eden 176 **7** Fond du Lac N17	Eden State Bank d Ⓢ‡$'10 $125-10% *par* 100 79-512	W. J. Nast	G. H. Flood	John Hillebrand	J. P. Flood	20,000	14,080	295,070		110,540	147,390	10,900	60,320	Stock Yds. N., Chi.; 2d Ward Sav., Mil.; Com'l N., Fond du Lac.
Edgar 723 **7** Marathon I 12	Bank of Edgar d Ⓢ‡$'03 12% *par* 100 79-513	A. W. Puchner	C. C. DeLong	Wm. C. Seim		40,000	33,620	472,100		412,900	72,180	14,410	42,240	Drov. N., Chi.; 1st Wis. N., Mil.; Am. N., Wausau.
Edgerton 2688 **7** Rock L21	First National Bank $160-10% 79-270 dBⓈT●‡'03 *par* 100	G. W. Doty	E. G. Bussey	O. L. Olson	Sophie Stricker	50,000	22,060	771,990	50,000	519,030	154,250	74,010	146,760	N. Bk. Com., N. Y.; Cont. N. Bk. & Tr. Co., Chi.; Marine N., Mil.
" ------ "	**TOBACCO EXCHANGE BANK** $250-12% 79-269 Ⓢ●‡$'97	Wm. Bussey	L. J. Dickinson D. L. Babcock	A. H. Jenson		50,000	75,530	1,043,460		919,620	13,500	38,370	197,500	Bk. of America N. A., N. Y.; 1st N., Chi.; 1st Wis. N. and Marshall & Ilsley, Mil.
Edmund 149 **7** Iowa H20	Farmers Savings Bk. dⓈ‡$'17 $200-5% *par* 100 79-917	W. C. Skillicorn	G. A. Baker	L. K. Peterson		10,000	10,640	201,010		160,800	29,000	3,400	31,730	Drov. N., Chi.; 1st Wis. N., Mil.; Strongs, Dodgeville.
Eland 344 **7** Shawano L12	Eland State Bank d Ⓢ●‡$'08 $135-8% *par* 100 79-514	M. K. Lamont	A. J. James	L. T. Cannon		15,000	4,430	191,630		123,220	47,980	9,930	29,930	Cont. N. Bk. & Tr. Co., Chi.; 1st Wis. N., Mil.; Citiz. N., Appleton.
Elcho 989 **7** Langlade L10	State Bank of Elcho d Ⓢ●‡$'13 $180-12% *par* 100 79-798	J. F. Singer	P. J. Dailey	G. H. Bauer		10,000	10,670	104,030		66,880	36,420	4,620	16,780	Cont. N. Bk. & Tr. Co., Chi.; 1st Wis. N., Mil.
Elderon 215 **7** Marathon K13	Elderon State Bank Ⓢ‡$'13 $106-5% *par* 100 79-803	A. J. Plowman	O. S. Gunderson	H. R. Cappel		10,000	3,430	82,590	350	59,360	24,000	4,370	8,630	Marathon Co., Wausau.
El Dorado 154 **7** Fond du Lac M17	Eldorado State Bk. dⓈ●‡$'17 $200-6% *par* 100 79-949	J. H. Nolan	Chas. Behrns	A. J. Henning	C. A. Kemnitz	10,000	15,900	296,820		249,630	24,450	4,300	44,330	Drov. N., Chi.; 1st Wis. N., Mil.; 1st Fond du Lac N., Fond du Lac.
Eleva 379 **9** Trempealeau E13	Bank of Eleva d Ⓢ‡$'92 $150-10% 79-515 *par* 100	P. K. Risberg	F. F. Ruseling	O. T. Thompson	Emil Martinson	25,000	9,370	354,920	15,000	348,410	4,850	7,700	43,320	Stk. Yds. N., Chi.; 1st Wis. N., Mil.; 1st N., Minpls.; Eau Claire N., Eau Claire.
Elkhart Lake 527 **7** Sheboygan O16	Bank of Elkhart Lake $150-12% 79-516 dⓈ●‡$'07	Robert Horneck	A. Loos	J. P. Wink		35,000	12,000	380,000	10,610	292,830	85,740	8,310	50,720	Han. N., N. Y.; Cont. N. Bk. & Tr. Co., Chi.; 1st Wis. N., Mil.
▲**Elkhorn** 1991 **7** Walworth M22	**FIRST NATIONAL BANK** 10% *par* 100 79-312 dⓈ●‡'65	JAMES MATHESON J. H. HARRIS, *Ch. of Bd.*	HENRY D. L. ADKINS	A. C. DESING	GEO. E. HART	50,000	116,420	1,026,650	40,050	635,490	311,300	50,750	235,590	**Chase N., N. Y.; N. Bk. Rep. and 1st N., Chi.; 1st Wis. N., Mil.**
	An officer of this bank gives his personal attention to collections.													
" ------ "	**STATE BANK OF ELKHORN** $205-12% 79-313 dⓈT●‡$'96 *par* 100	L. W. Swan	R. J. Lean	B. Bachhuber	K. P. Goodrich	50,000	51,190	854,200	6,000	692,720	81,710	96,430	90,520	Han. N., N. Y.; Cont. N. Bk. & Tr. Co., Chi. N. Ex., Mil.
Elk Mound 357 **9** Dunn D12	Bank of Elk Mound dⓈ●‡$'06 $150 *par* 100 79-517	E. S. Gregerson	A. B. Ausman	E. W. Hanson	Noble Hanson	25,000	3,460	243,250	6,000	239,670	3,490	13,370	21,180	Cont. N. Bk. & Tr. Co., Chi.; 2d Ward Sav., Mil.; 1st N., St. P.; Un. N., State Bk. of Eau Claire, and Eau Claire N., Eau Claire.

WISCONSIN'S LARGEST STATE BANK | **SECOND WARD SAVINGS BANK** MILWAUKEE | CORRESPONDENCE INVITED

Number under Name of Bank is the New Transit Number given to each bank in U. S. exclusively by The Rand-McNally Bankers' Directory, under the authority of The American Bankers Ass'n.

WISCONSIN—Continued

Non-Bank Towns with Nearest Banking Point (Indexed Acces.), Lawyers, Laws (indexed) in back of this volume. For Interest Rates, Holidays, etc., see Laws.

Town and County. ▲County Seats. Fig. under town is Fed. Res. Dist.	●Mem. A.B.A. ⁿNew §State †Priv. ‡Mem. State B. Ass'n. [Estab. ◆Fed. Res. Depts: T-Trust B-Bond d-Safe Dep. ⑧Sav. $Last Sale %Div.	President.	Vice-President.	Cashier.	Ass't Cashier.	Liabilities. Paid-up Capital	Surplus and Profits	Deposits	Other Liabilities	Resources. Loans and Discounts	Bonds and Securities	Miscellaneous	Cash & Exchanges, Due from Banks	Principal Correspondents.
▲Ellsworth ....1043 9 Pierce A13	**BANK OF ELLSWORTH** $150–10% par 150 79–357 d⑧●‡$'88	F. D. LORD FIFTEEN CENT TWENTY-FIVE	JOHN T. BEDDALL S sent to us with CENTS for each c	L. R. CADWELL each sight draft f redit report insur	J. G. HAGESTAD G. B. REED L. E. OLSON or presentation, a es prompt, perso	$ 50,000	$ 34,540	$1 326 500	———	$ 877,420	$ 257,840	$ 94,850	$ 180,920	Han. N., N.Y.; 1st N., Chi.; 1st N., Minpls.; 2d Ward Sav., Mil.
" ——— "	Citizens State Bank d⑧●$'09 $125 par 100 79–358 (E. Ellsworth P. O.)	T. J. McCollow	D. C. Munger	C. M. Hansen	A. J. Quinn	15,000	7,900	310,000	———	293,000	———	4,500	35,000	Cont. N. Bk. & Tr. Co., Chi.; Marine N., Mil.; 1st N., Minpls.; Merch. N., St. P.
Elmwood .....632 9 Pierce C13	First State Bank dB⑧●‡$'04 79–518	O. W. Groot	J. Jacobson	F. A. Springer	E. J. McKernon F. J. Thompson	25,000	17,500	703,450	———	525,500	101,000	20,970	98,450	Marine N., Mil.; 1st N., Minpls.; 1st N., St. P.
" ——— "	Peoples State Bank ⑧●‡$'19 $100 79–1001	J. A. Mulhollam	Paul Feiler	Paul P. Zeug	———	15,000	1,940	111,160	———	81,530	7,950	10,700	27,920	Merch. N., St. P.; 2d Ward Sav., Mil.
Elroy .....1713 7 Juneau I17	Citizens Bank ⑧●‡$'95 79–311	L. S. Marsh	A. A. Telfer	O. W. Neuman	G. H. Stahler	40,000	10,000	663,970	$ 10,070	426,830	192,050	32,990	72,170	N. City, N. Y.; Cont. N. Bk. & Tr. Co., Chi.; 1st Wis. N., Mil.; Com'l N., Madison.
" ——— "	State Bank of Elroy d⑧●‡$'90 79–310	John E. Hart	A. T. Gregory	A. L. Moe	V. F. Mueller	25,000	14,700	646,920	———	384,220	184,820	56,060	61,530	Han. N., N. Y.; Ill. Merch. Tr. Co., Chi.; 1st Wis. N., Mil.
Embarrass .....296 7 Waupaca M13	Embarrass State Bank $155–8% par 100 79–927 dB⑧‡$'16	John Krubsack	T. H. Buntrock	Wm. Anton	Abner Anton	25,000	15,710	225,600	———	172,980	50,920	12,810	29,620	1st Wis. N., Mil.
Emerald .....206 9 St. Croix C11	State Bank of Emerald 79–775 ⑧●‡$'12	P. B. Dunbar	Alex. Fleming Wm. F. White	W. S. Fleming	E. R. Fleming H. V. Fleming	10,000	3,030	83,710	———	60,900	350	———	30,390	Merch. N., St. P.; Marine N., Mil.
Endeavor .....420 7 Marquette K17	First State Bank ———‡$'06 79–519	C. V. Skinner	A. C. Russell	H. G. Churchill	O. L. Hetzel	10,000	7,300	146,250	6,010	137,920	7,150	5,280	19,190	Ill. Merch. Tr. Co., Chi.; 1st Wis. N., Mil.; 1st N., Minpls.
Ettrick .....361 9 Trempealeau E15	Ettrick State Bank d⑧‡$'11 $135–7% par 100 79–753	H. F. Claussen	A. C. Hagestad	J. A. Kamprud	Ruth Claussen	30,000	8,060	402,190	———	313,230	49,300	47,320	30,410	Ill. Merch. Tr. Co., Chi.; 1st N. and Merch., Winona; 1st Wis. N., Mil.; State Bk. of La Crosse, La Crosse.
Evansville ....2209 7 Rock K21	Farmers & Merch. State Bank 12% par 100 79–281 d⑧●‡$'07	H. O. Meyers	R. D. Hartley	R. D. Hartley	M. M. Meyers F. T. Durner	25,000	30,550	762,750	———	368,640	304,280	23,020	122,410	Cont. N. Bk. & Tr. Co., Chi.; 1st Wis. N., Mil.
" ——— "	**THE STATE BANK OF EVANSVILLE** ...79–280 .. d⑧●‡$'97 $200–8% par 100	T. C. RICHARDSON OLDEST BANK IN EVANSVILLE. FIFTEEN CENT TWENTY-FIVE	LEONARD P. EAGER S sent to us with CENTS for each c	LEONARD P. EAGER each sight draft f redit report insur	E. B. LIBBY or presentation a es prompt, person	30,000	24,590	352,780	15,000	272,060	88,600	39,960	21,750	N. Bk. Rep., Chi.; Marine N., Mil.; Bk. of Wis., Madison.
Exeland .....211 9 Sawyer E9	State Bank of Exeland $145 79–874 d⑧●‡$'15	A. A. Veness	Wm. Bergum	H. H. Houdek	J. M. Houdek	10,000	2,800	77,110	———	43,210	12,960	8,890	24,840	1st Wis. N., Mil.; Midland N. Bk. & Tr., Minpls.
Fairchild .....660 9 Eau Claire G13	First National Bank ⑧‡'02 par 100 79–520	A. E. Bradford	D. A. Whelan J. M. Rivard	C. E. Fallett	Mattie Derry	25,000	5,500	354,990	———	206,860	64,420	41,630	83,270	N. Park, N. Y.; 1st N., Chi.; Northw. N., Minpls.; 1st Wis. N., Mil.
Fair Water ....379 7 Fond du Lac M17	Fairwater State Bank $150–7% par 100 79–521 ⑧●‡$'02	C. O. Tinkham	E. W. Laper W. R. Abercrombie	F. E. Henslin	———	25,000	15,500	331,000	5,670	190,660	141,930	9,010	35,560	N. Bk. Rep., Chi.; 1st Wis. N., Mil.
Fall Creek .....507 9 Eau Claire E13	Merchants & Farm. State Bk. par 100 79–945 d⑧‡$'17	Gustave Roesler	E. H. Geske	Edw. J. Zetzman	Marcella L. Bartz	15,000	1,750	195,980	———	137,340	13,050	8,960	54,550	Northw. N., Mpls.; 2d Ward Sav., Mil.; State Bk. and Eau Claire N., Eau Claire.
" ——— "	State Bank of Fall Creek 79–522 d⑧‡$'03	W. H. Frawley	J. E. Zetzman J. O. Ziemann	C. W. Voechting	Gertrude Ziemann Ralph H. Wise	30,000	13,950	725,770	———	623,600	13,050	19,670	113,100	Cont. N. Bk. & Tr. Co., Chi.; Union N., Eau Claire; 1st Wis. N., Mil.; 1st N., Minpls.
Fall River .....400 7 Columbia L19	First State Bank d⑨‡$'03 $130–6% par 100 79–523	G. W. Stephens	C. A. Wright	O. C. Frederick	A. C. Brossard	25,000	7,330	229,870	———	188,240	37,090	2,800	34,070	Cont. N. Bk. & Tr. Co., Chi.; 1st Wis. N., Mil.
Fennimore ... 1383 7 Grant G20	First National Bank ●‡'09 $175–10% 79–342	Chas. P. Hinn	Joseph Hinn	J. R. Miller	A. A. Wagner	50,000	19,470	553,910	25,000	177,700	392,790	16,970	60,930	N. City, N. Y.; Stock Yards N., Chi.; Marine N., Mil.; Com'l N., Madison.
" ——— "	State Bank of Fennimore $225–15% 79–341 d⑧‡$'96	J. R. Villemonte	C. J. Niehaus	A. E. Keller	O. J. Boebel M. C. Broaden	100,000	31,950	977,560	125,000	994,210	9,410	82,020	148,870	1st N., Chi.; 1st Wis. N., Mil.
Fenwood .....178 7 Marathon I 12	Fenwood State Bank d⑧‡$'16 $100–4% par 100 79–921	A. H. Clark	Otto E. Holtman	G. W. Patefield	———	10,000	2,740	69,290	———	51,160	3,070	11,260	16,550	N. Bk. Rep., Chi.; Marathon Co., Wausau.
Ferryville .....203 7 Crawford F19	Ferryville State Bank ...‡$'11 par 100 79–740	Fred. Copsey	Edw. Emerson	F. R. Garvey	———	15,000	20,760	336,400	———	182,540	157,120	1,500	30,990	Stock Yards N., Chi.
▲Florence .....1775 9 Florence N8	State Bank of Florence $150–7% par 100 79–524 ⑧●‡$'90	Max Sells	E. W. Peterson	J. J. Pontbriand	R. C. Lindberg	25,000	14,540	458,620	130	171,760	204,920	3,930	117,680	Ill. Merch. Tr. Co., Chi.; N. Ex., Mil. Northw. N., Minpls.

Digitized for FR
https://fraser.stl
Federal Reserv

FIRST WISCONSIN COMPANY, MILWAUKEE — Complete Investment Service

Town and County. ▲County Seats. Fig. under town is Fed. Res. Dist.	●Mem. A.B.A. ?New §State †Priv. ‡Mem. State B. Ass'n. [Estab. ◆Fed. Res. Depts: T-Trust B-Bond d-Safe Dep. ⑧Sav. $Last Sale %Div.	President.	Vice-President.	Cashier.	Ass't Cashier.	Liabilities. Paid-up Capital	Surplus and Profits	Deposits	Other Liabilities	Resources. Loans and Discounts	Bonds and Securities	Miscellaneous	Cash & Ex changes, Due from Banks	Principal Correspondents.
▲Fond du Lac 26,049 7 Fond du Lac N17	Citizens State Bank ‡$'11 79-74	A. J. Pullen	J. P. Kalt A. J. Kremer	J. L. Dyckhoff	H. C. Niedehre	$ 100,000	$ 37,000	$ 850,000		$ 405,000	$ 425,000		$ 170,000	Chase N., N. Y.; Ill. Merch. Tr. Co., Chi.; 2d Ward Sav., Mil.
" ------ "	Cole Savings Bank d⑧●‡$'79 $140-7½% par 100 79-72	A. E. Cole W. I. Cole, *V. P.*	E. L. Richardson, *A. V. P.*	T. C. Rosenthal	C. P. Smith	100,000	37,900	894,450		765,300	108,910	$ 63,620	94,520	N. Park, N. Y.; Ill. Merch. Tr. Co., Chi.; 1st Wis. N., Mil.; Com'l N., Madison.
" ------ "	**COMMERCIAL NATIONAL BANK** $200-12% 79-73 dB⑧T●‡'01 par 100	**H. R. POTTER**	**F. A. BOYD**	**E. J. SHAW**	**W. A. SANDERS**	**375,000**	**334,550**	**4,261,260**	**$ 367,350**	**3,356,140**	**1,017,950**	**388,180**	**575,900**	**N. City, N. Y.; Cont. N. Bk. & Tr. Co., Chi.; N. Ex. and 1st Wis. N., Mil.**
		We make a specialty of collections, give same personal attention, and remit on day of payment at low rate for exchange.												
" ------ "	**FIRST-FOND DU LAC NATIONAL BANK** $210-12% 79-70 ⑧T●‡'55	ERNEST J. PERRY	F. J. RUEPING C. J. BREITZMAN	J. L. GORMICAN	CHAS. HOTALING J. A. PFEIL E. A. KENNEY	**400,000**	**533,910**	**5,570,100**	**201,200**	**2,360,790**	**2,834,910**	**136,020**	**1,373,480**	**Gty. Tr. Co. and 1st N., N. Y.; 1st N., Cont. N. Bk. & Tr. Co., and Harris Tr. & Sav., Chi.; 1st Wis. N., Mil.; 1st N. and Northw. N., Minpls.; Phil. N., Phil.**
		Oldest and Largest Bank in Fond du Lac County. Over 73 Years of Safe Banking. Prompt Attention by Officers to Your Business.												
" ------ "	**THE COMMERCIAL CO.** --'22 (104 So. Main St.)	H. R. POTTER	F. A. BOYD	E. J. SHAW, *Sec. and Tr.*	A. T. BRENNER, *Mgr.*	200,000	64,000							Un. Tr. Co., Chi.; Com'l N. Bk., Fond du Lac.
Footville 351 7 Rock K22	Footville State Bk. d⑧●‡$'09 $160-10% par 100 79-525	Affili	ated with Comm Bonds—Mortg	ercial National B ages—Stocks	ank									
Forest Junction 7 Calumet O15 312	Forest Junction State Bank $100-6% par 100 79-526 d⑧$'11	W. O. Howell	F. R. Lowry	W. A. Canary		20,000	21,640	441,570		353,440	64,620	17,390	47,780	1st Wis. N., Mil.; Rock Co. N., Janesville.
Forestville 275 7 Door P13	State Bk. of Forestville $210-12% 79-527 dB⑧‡$'09 par 200	John Seybold	G. H. Schmitt	Otto Schley	M. P. Wiechman	30,000	12,250	191,130	580	174,850	19,360	23,130	16,610	Drov. N., Chi.; Citiz. N., Appleton.
		H. J. Teske	W. H. Bastar	W. H. Bastar	L. J. Gerondale	30,000	30,620	699,990		391,970	254,350	25,370	88,910	Drov. N. and Cont. N. Bk. & Tr. Co., Chi.; Kellogg Citiz. N., Green Bay.
Fort Atkinson 4915 7 Jefferson M20	Citizens State Bank ⑧●‡'84 79-218		T. B. Royce	C. A. Caswell	Edwin Hedberg	25,000	20,000	240,000		210,600			66,500	Chase N., N. Y.; Cont. N. Bk. & Tr. Co., Chi.
" ------ "	First National Bank ⑧●‡'63 $275 79-217	J. F. Schreiner	H. O. Caswell	L. B. Caswell, Jr.	C. H. Aspinwall	100,000	94,330	960,940	53,200	448,700	416,640	82,840	260,290	N. City, N.Y.; 1st N., Chi.; 1st Wis. N., Mil.
" ------ "	Fort Atkinson Sav. Bank $200-16% par 100 79-219 dB⑧●$'10	O. W. Donkle	C. Eaugene Ward	G. E. Ward	L. R. Donkle	40,000	40,680	798,180		465,520	302,190	13,140	98,000	N. City, N. Y.; Ill. Merch. Tr. Co., Chi.; 2d Ward Sav., Mil.
Foster 112 (*Osseo P. O.*) 9 Eau Claire E13	State Bank of Foster d⑧⑧$'15 $225-16% par 100 79-871	John Putz	J. W. Pehlke	E. E. Ronglin	O. A. Sauls	10,000	16,000	320,000		270,000	30,000		46,000	State Bk. of Eau Claire, Eau Claire; Com'l N., Madison.
Fountain City 880 9 Buffalo D15	First State Bank dB⑧●‡$'06 79-528	C. A. Kirchner	F. J. Bohri M. L. Fugina	F. J. Bohri	J. A. Oenning	40,000	17,500	1,200,000		230,000	884,000	13,500	130,000	Ill. Merch. Tr. Co., Chi.; Merch., Winona, Minn.; 1st Wis. N., Mil.
Foxlake 1012 7 Dodge M18	State Bank of Fox Lake $205-12% 79-529 dB⑧●‡$'91 par 100	H. A. Graham	J. M. Rodger	D. C. Church	G. F. Roberts	40,000	45,000	640,000		525,000	63,000		137,000	Chase N., N. Y.; Ill. Merch. Tr. Co., Chi.; 1st Wis. N. and Marine N., Mil.
Francis Creek 330 7 Manitowoc P15	State Bank of Francis Creek $150-10% 79-932 ⑧‡$'17	John Ewen	J. J. Gruber	F. C. Baugniet	Wm. Ewen	30,000	22,900	493,800		342,300	155,500	8,100	40,800	Drov. N., Chi.; 2d Ward Sav., Mil.; 1st N., Manitowoc.
Franksville 190 7 Racine P21	Bank of Franksville d⑧‡$'18 $140-6% par 100 79-970	M. E. Walker	L. C. Christensen	A. C. Haertel	Marshall E. Lee	20,000	13,000	222,000		187,000	15,500	9,900	42,600	Foreman N., Chi.; 2d Ward Sav., Mil.
Frederic 602 9 Polk B9	Farmers State Bank $150-6% 79-884 d⑧‡$'15 par 100	C. W. V. Peterson	C. H. Oakey	F. D. Witucki		15,000	5,650	211,940		180,120	10,200	8,660	33,610	Am. N., St. P.; 1st Wis. N., Mil.; 1st N., Minpls.
" ------ "	**FIRST NATIONAL BANK** $200-10% 79-530 d⑧●‡'02 par 100	**KETIL STENSRUD**	**C. A. CARLSON**	**A. H. SHIMNIOK**		25,000	9,660	364,220	25,000	302,380	46,640	16,150	58,710	Midland N. Bk. & Tr. Co., Minpls.; 1st Wis. N., Mil.
		Save time and FEE IN ADVAN OLDEST AND	**get service on Col CE: *Plain sight* LARGEST BANK.**	**lections and Cred *drafts, 15c; Cre***	**It Reports by sen dit Reports, 25c.**	**ding TRY**	**US.**							
Fredonia 500 7 Ozaukee P18	State Bank of Fredonia 6% 79-531 dB⑧‡$'10	D. M. Rosenheimer	E. P. Neuens	H. W. Witt		30,000	33,970	322,190	240	190,620	136,790	3,350	55,640	Ill. Merch. Tr. Co., and Foreman N., Chi.; 1st Wis. N., Mil.
Freedom 213 (*Kaukauna P. O.*) 7 Outagamie N15	Freedom State Bank ‡$'16 $150-6% 79-934	Edw. J. Murphy	J. W. Appleton	H. J. Behling		10,000	5,330	157,780		131,580	3,300	5,200	33,020	2d Ward Sav., Mil.; Citiz. N., Appleton.
Fremont 374 7 Waupaca M15	Fremont State Bank ⑧●‡$'10 $200-10% par 100 79-532	I. E. Bauer	J. M. Yankee	N. H. Johnson	E. P. Sherburne S. A. Johnson	10,000	9,870	324,110		204,450	90,370	20,810	28,370	1st N., Chi. and Oshkosh; 1st Wis. N., Mil.
▲Friendship 442 7 Adams J16	Friendship State Bk. ⑧●‡$'10 $150 par 100 79-533	J. W. Purves	John P. Lewis	W. E. McGowan		10,000	11,400	260,330		161,080	85,600	1,930	33,120	Cont. N. Bk. & Tr. Co., Chi.; 1st Wis. N., Mil.; 1st N., Wis. Rap.
Friesland 312 7 Columbia L18	Friesland State Bank ⑧●‡$'14 $200-6% 79-841	E. W. Brandel	Eli Cupery	W. J. Blochwitz	Rink Cupery	10,000	11,850	193,240		167,340	13,930	6,080	27,740	Cont. N. Bk. & Tr. Co., Chi.; 1st Wis. N., Mil.

WISCONSIN'S LARGEST STATE BANK | SECOND WARD SAVINGS BANK MILWAUKEE | CORRESPONDENCE INVITED

Town and County. ▲County Seats. Fig. under town is Fed. Res. Dist.	●Mem. A. B. A. ⁿNew §State †Priv. ‡Mem. State B. Ass'n. [Estab. ◆Fed. Res. Depts: T-Trust B-Bond d-Safe Dep. ⓢSav. $Last Sale %Div.	President.	Vice-President.	Cashier.	Ass't Cashier.	Liabilities. Paid-up Capital	Surplus and Profits	Deposits	Other Liabilities	Resources. Loans and Discounts	Bonds and Securities	Miscellaneous	Cash & Exchanges, Due from Banks	Principal Correspondents.
Galesburg ....260 (*Navarino P. O.*) 7 Shawano M13	Galesburg State Bank $140–8% 79–964 dⓢ‡$'19 *par* 100	Julius Bubolz	Theo. Meyer, Sr.	J. F. Geer	E. S. Torrey	$ 15,000	$ 7,200	$ 140,800		$ 116,880	$ 20,810	$ 6,450	$ 18,880	Drov. N., Chi.; 1st Wis. N., Mil.
Galesville.....952 9 Trempealeau E15 " ..... "	Bank of Galesville ...ⓢ•‡$'83 79–359	E. F. Clark	B. W. Davis S. C. French	J. F. Cance	J. A. Hammer R. E Mossberg	50,000	53,310	1,280,120		840,940	351,800	52,920	137,770	N. Bk. Com., N. Y.; Cont. N. Bk. & Tr. Co. and Stock Yards N., Chi.; 1st Wis. N., Mil.
	Farmers & Merch. State Bk. $165–10% 79–360 ⓢ•‡$'08	J. A. Berg	John Dick	L. E. Sanderson	Oscar Haug	30,000	20,090	591,400		460,390	78,090	12,660	90,350	1st N., Chi.; 1st Wis. N., Mil.; Northw. N., Minpls.; State Bk., La Crosse.
Gays Mills.....652 7 Crawford G19	Bank of Gays Mills.....‡$'04 $200 79–534	G. T. Atwood	Ole Fortney	O. A. Sherwood	L. L. Sherwood	25,000	15,210	464,390		412,420	10,160	34,190	47,860	Com'l N., Madison; 2d Ward Sav., Mil.; Peo. State, Prairie du Chien.
Genesee Depot ..88 7 Waukesha N20	State Bank of Genesee Depot $180–10% 79–535 dⓢ$'10 *par* 100	Howard T. Greene	Arthur Richards	Arthur Richards	Irene A. Carroll	10,000	13,310	254,880	$ 4,230	219,610	31,000		31,800	Marine N., Mil.; N. Ex., Waukesha.
Genoa .....280 7 Vernon F18	Genoa State Bank.....‡$'09 $250–12% *par* 100 79–536	A. Tulloch	Aug. B. Zabolio	G. C. Loefflad	G. M. Downey	10,000	13,750	414,680		221,560	145,680	10,230	60,950	N. Bk. Rep., Chi.; N. Bk. of La Crosse, La Crosse; 2d Ward Sav., Mil.
Genoa City....656 7 Walworth N22	Citizens State Bank dⓢ•‡$'02 $100 79–537	Ray Brunswick	J. M. Luther	H. M. Robinson		50,000	15,070	263,160	350	238,880	13,830	25,320	50,550	Cont. N. Bk. & Tr. Co., Chi.
Germantown..218 7 Wash'n O19	Citizens Bank .....dⓢ‡$'20 $150–7% *par* 100 79–1008	A. E. Bruss	Frank Klein	B. W. Bellin		20,000	9,900	229,490		120,190	97,190	10,970	31,040	Foreman N., Chi.; 2d Ward Sav., Mil.
" ..... "	Germantown State Bank $175–8% 79–680 dⓢ‡$'10 *par* 100	Emma Duerr-waechter	John Schaetzel	B. C. Duerr-waechter	C. E. Schramm	25,000	33,540	379,160		266,350	129,030	3,790	38,540	Harris Tr. & Sav. and N. Bk. Rep., Chi.; 1st Wis. N. and N. Bk. Com., Mil.
Gillett .....785 7 Oconto N12 " ..... "	Bank of Gillett.... dⒷⓢ‡$'22 $145–6% *par* 100 79–1045	J. M. Ankerson	J. A. Helf	V. H. John	A. N. Hanstedt	35,000	2,120	191,020	5,400	165,080	13,840	18,940	35,690	1st N., Chi.; N. Ex., Mil.
	Citizens State Bank ...ⓢ‡$'07 $175 79–538	H. A. Koske	August Zippel	A. G. Wendorf		50,000	23,930	759,280		661,720	26,600	9,930	134,950	Drov. N., Chi.; 1st Wis. N. and Marshall & Ilsley, Mil.
Gilman.....522 9 Taylor G11	State Bank of Gilman $150–7% 79–835 dⓢ•‡$'14 *par* 100	John Slota	B. W. Mayborne	B. L. Slota		10,000	6,330	134,110		98,150	32,830	7,040	12,430	1st Wis. N., Mil.; State Bk. of Eau Claire, Eau Claire.
Gilmanton ....285 9 Buffalo D14	Gilmanton State Bank $100–7% 79–539 dⒷⓢ‡$'10 *par* 100	C. D. Loomis	Edw. Krampeter	O. F. Tanz	D. C. Loomis	10,000	4,450	124,600		75,930	34,030	4,840	24,240	Cont. N. Bk. & Tr. Co., Chi.; 1st Wis. N., Mil.; Eau Claire N., Eau Claire.
Gleason.....120 9 Lincoln J10	Gleason State Bank..dⓢ$'20 $150–8% 79–1023 *par* 100	J. G. Callsen	W. A. Smith	C. C. Millenbah	Margaret Kretlow	15,000	9,000	165,000		103,000	62,000		19,600	1st Wis. N., Mil.
Glenbeulah ...298 7 Sheboygan O17	Glenbeulah State Bank ⓢ‡$'13 $150–8% 79–792	R. B. Melvin	A. W. Stannard	E. L. Arnold	Alma A. Arnold	15,000	15,680	200,280		132,750	46,030	7,000	45,170	Cont. N. Bk. & Tr. Co., Chi.; Secur. N., Sheboygan; 2nd Ward Sav., Mil.
Glen Flora ....174 9 Rusk G10	State Bank of Glen Flora 79–879 ‡$'15	F. I. Hughes	August Peterson	Frank Thatcher	E. L. A. Brugger	10,000	3,430	97,870		87,070			15,760	1st N., Minpls.; 1st Wis. N., Mil.
Glenhaven ....200 7 Grant F21	Glen Haven Bank .....d‡$'05 $150–10% 79–540	M. W. Metcalf	Marlow Kidd	Marlow Kidd	Ethel Metcalf	10,000	5,050	190,010		113,630	61,520	2,340	27,580	Drov. N., Chi.; Batavian N., La Crosse; Northw. N., Minpls.
Glenwood City779 9 St. Croix C11 " ..... "	Farmers National Bank $150 *par* 100 79–963 dⓢ•‡'17	C. J. Booth	W. L. Daye	F. J. Frazier	P. V. Northrup H. E. Booth	25,000	3,000	252,000	50,770	207,350	49,980	33,140	39,800	1st Wis. N., Mil.; 1st N., Minpls.
	First State Bank...dⓢ•‡$'96 $125–8% *par* 100 ◆ 79–541	M. F. Baker	A. C. Harriman	H. L. Payne	Edw. Gavic Anna Legler	42,000	10,200	373,880		262,010	84,250	38,700	41,120	N. City, N. Y.; Ill. Merch. Tr. Co., Chi.; Marine N., Mil.
Glidden .....625 9 Ashland G7	American State Bank.dⓢ‡$'14 $135–10% 79–858 *par* 100	J. D. Twomey	D. Fay Case	E. F. Huren	N. Warran	25,000	6,500	321,000		157,000	143,500		52,000	1st Wis. N., Mil.; 1st N., Minpls.
Goodman ....1214 7 Marinette N9	Citizens Bank.....dⓢ‡$'20 $125–10% 79–1018 *par* 125	G. W. D'Amour	David Wall	G. H. Swope	D. E. Loucks	20,000	3,530	145,000		105,530	27,220	14,210	21,560	1st Wis. N., Mil.
Grafton .....898 7 Ozaukee P19	Grafton State Bank.dⓢ•‡$'07 $150–10% 79–543	Wm. Weber	Wm. Hovener	Robt. P. Zaun	Emily Zaun	25,000	33,140	402,000		228,930	184,710	20,000	27,210	Cont. N. Bk. & Tr. Co., Chi.; 1st Wis. N. and Marine N., Mil.
Grandmarsh ..202 7 Adams J17	Grand Marsh State Bank $140–8% 79–861 dⒷⓢ‡$'15 *par* 100	L. Patrick	Friedrick Kloss	H. O. Spindler		10,000	6,130	231,290		79,170	133,110	6,160	28,990	Drov. N., Chi.; 2d Ward Sav., Mil.; Com'l N., Madison.
Granton .....334 7 Clark H13	Farmers State Bank.dⓢ•‡$'03 $125–8% 79–544 *par* 100	Geo. A. Ure	Jno. P. Kintzele	W. Scott Davis	Wilson Mallory	25,000	4,390	232,740	17,770	216,950	5,030	21,380	36,530	Drov. N., Chi.; 1st Wis. N., Mil.; Neillsville and 1st N., Neillsville.
▲**Grantsburg**..781 9 Burnett B8	First Bk. of Grantsburg $150–6% 79–389 dⒸ‡$'96 *par* 100	J. R. Cassel	Ole Anderson	N. M. Unseth		50,000	9,260	599,730		379,630	164,690	42,330	72,340	Cont. N. Bk. & Tr. Co., Chi.; 1st Wis. N., Mil. 1st N., Minpls.
" ..... "	First National Bank...dⓢ‡'05 $225–16% *par* 100 79–390	H. A. Anderson	J. A. Larson Theo. Albrecht	C. J. Fossum	A. V. Sandberg	25,000	28,150	599,710	25,000	334,420	267,020	17,280	59,130	Northw. N., Minpls.
Gratiot.....338 7 Lafayette I22	Gratiot State Bank.....‡$'02 *par* 100 79–545	H. W. Burmeister	J. A. Wand	E. L. Geach	R. F. Burmeister H. L. Geach	25,000	17,160	437,090		323,420	29,070		121,560	1st N., Chi.; 1st Wis. N., Mil.

FIRST WISCONSIN NATIONAL BANK, MILWAUKEE — Complete Banking Service

Digitized for FRASER
https://fraser.stlouisfed.org/
Federal Reserve

Town and County. ▲County Seats. Fig. under town is Fed. Res. Dist.	●Mem. A.B.A. ⁿNew §State †Priv. ‡Mem. State B. Ass'n. [Estab. ◆Fed. Res. Depts: T-Trust B-Bond d-Safe Dep. Ⓢ Sav. $Last Sale %Div.	President.	Vice-President.	Cashier.	Ass't Cashier.	Liabilities. Paid-up Capital	Surplus and Profits	Deposits	Other Liabilities	Resources. Loans and Discounts	Bonds and Securities	Miscellaneous	Cash & Exchanges, Due from Banks	Principal Correspondents.
▲**Green Bay** 34,900 7 Brown P 14	★Bank of Green Bay Ⓢ●‡$'01 $175–10% 79–60	H. R. Erichsen	W. T. Hagen	Albert Kaap	C. L. Cavil	$ 100,000	$ 115,000	$1,500,000		$ 950,000	$ 600,000	$ 20,000	$ 145,000	Am. Ex. Irv. Tr., N. Y.; Chi. Tr. and Nor. Tr., Chi.; 2d Ward Sav., Mil.
" ------ "	★Brown County State Bank $150–6% 79–64 dⓈ●‡$'18	J. A. Kittell	E. B. Warren Fred Miller	A. F. Schultz	E. J. Falck	100,000	55,000	1,000,000	$ 90,000	850,000	115,000	145,000	135,000	N. Bk. Com., N. Y.; N. Bk. Rep., Chi.; M. & I., Mil.; McCartney N., Green Bay.
" ------ "	★Farmers Exchange Bank $165–10% 79–61 Ⓢ●‡$'03	J. H. Osterloh	J. S. Johnson P. A. Haevers	A. L. Cannard	J. H. VanDeuren Thelis Noel	100,000	30,000	2,200,000		1,720,000	310,000	55,000	250,000	N. Bk. Com., N. Y.; Drov. N., Chi.; 2d Ward Sav., Mil.
" ------ "	★KELLOGG-CITIZ. NATIONAL BANK $175–8% *par* 100 79–57 dⓈT●‡'74	JOHN ROSE S. D. HASTINGS, *Ch. of Bd.*	H. S. ELDRED A. E. WINTER	H. P. KLAUS	I. TORGERSON F. O. SCHUETTE O. D. STEWART A. N. LARSEN	400,000	224,750	5,952,030	291,740	3,973,970	1,489,790	184,070	1,167,990	Chem. N., N.Y.; 1st N. and Ill. Merch. Tr. Co., Chi.; 1st Wis. N., Mil.; Northw. N., Minpls.
	ESTABLISHED 1874. Oldest Bank in Brown County. **SEND US YOUR COLLECTIONS.** *(Consolidation of Citizens National and Kellogg National Banks)*													
" ------ "	★McCARTNEY NATIONAL BANK $185–10% 79–58 dⓈ●‡'82 *par* 100	J. H. TAYLER	H. W. FISK C. W. LOMAS G. A. RICHARDSON	G. A. RICHARDSON	T. G. BAILEY B. C. OLEJNICZAK	500,000	293,490	2,642,210	250,630	2,352,550	840,140	99,000	394,640	Chase N., N. Y.; Bk. of Am. and Cont. N. Bk. & Tr. Co., Chi.; 1st Wis. N., Mil.
	With our modern facilities we can give you prompt and efficient service on collections or on any other business you may have in Green Bay.													
" ------ "	Northern Trust Co. of Wisconsin ----------T$'27 $125 79–1074	J. T. Phillips	J. H. Tayler	M. F. Smith, *Cash. and Sec.*	----------	50,000	11,480	----------	----------	3,000	50,790	490	7,200	
" ------ "	★Peoples Savings & Trust Co. $175–8% 79–63 dⒷⓈT●‡$'15 *par* 100	L. A. Karel	Leon Findeisen B. L. Parker	R. T. Bennie	R. M. Tetzlaff	100,000	79,320	878,120	42,410	539,180	396,480	39,740	124,450	N. Bk. Rep., Chi.; 2d Ward Sav., Mil.
" ------ "	★SOUTH SIDE STATE BANK $135–5% 79–989 dⓈ●‡$'19 *par* 100	Chas. M. Hansen	Richard Ihde	E. J. Van Vonderen	C. C. Marcott	100,000	32,960	543,600	----------	443,910	117,770	68,060	46,810	N. City, N.Y.; State Bk. of Chi., Chi.; Marshall & Ilsley, Mil.
" ------ "	★West Side State Bank $200–12% *par* 100 79–62 dⓈ●‡$'14	J. E. Shaughnessy	Peter Platten	F. J. Slupinski	E. M. Kreuser	50,000	60,600	774,840	----------	663,810	135,590	1,030	85,010	Equitable Tr. Co., N.Y.; Cont. N. Bk. & Tr. Co., Chi.; Marshall & Ilsley, Mil.
" ------ "	Green Bay Clearing House (*Members indicated by a* ★)	F. J. Slupinski	T. G. Bailey H. P. Klaus	R. T. Bennie, *Mgr.*	Albert Kaap, *Sec.*	----------	----------	----------	----------	----------	----------	----------	----------	
▲**Green Lake** 456 7 Green Lake L17	Green Lake State Bank $195–12% 79–546 dⓈ‡$'02 *par* 100	C. S. Morris	J. R. Brooks	L. H. Burling	F. M. Spencer, Jr.	40,000	37,140	522,730	----------	363,180	154,820	13,060	68,810	Ill. Merch. Tr. Co., Chi.; Marine N. and 1st Wis. N., Mil.
Greenleaf 407 7 Brown O15	State Bank of Greenleaf‡$'13 79–758	T. E. Connell	Thos. Flatley	J. B. Flatley	R. M. Prust	15,000	9,010	311,760	----------	208,950	78,870	4,400	43,560	1st N., Chi.; Marshall & Ilsley, Mil.
Greenvalley 264 7 Shawano N13	State Bank of Green Valley $135–5% 79–997 dⒷⓈT$'19 *par* 100	W. H. Bocher	D. J. McIlree	J. H. Kuehl	----------	15,000	7,650	158,940	----------	133,250	17,780	6,120	24,420	Cont. N. Bk. & Tr. Co., Chi.; Marshall & Ilsley, Mil.
Greenville 781 7 Outagamie M15	Greenville State Bank $135–6% 79–984 dⓈ‡$'19 *par* 100	Charles Schmit	R. C. Trauba	Harvey A. Romberg	----------	15,000	5,000	170,000	3,000	126,000	38,000	11,000	18,000	Drov. N., Chi.; 1st Wis. N., Mil.; Citiz. N., Appleton.

WISCONSIN'S LARGEST STATE BANK | SECOND WARD SAVINGS BANK MILWAUKEE | CORRESPONDENCE INVITED

Number under Name of Bank is the New Transit Number given to each bank in U. S. exclusively by The Rand-McNally Bankers' Directory, under the authority of The American Bankers Ass'n.

WISCONSIN—Continued

Non-Bank Towns with Nearest Banking Point (Indexed Acces.), Lawyers, Laws (indexed) in back of this volume. For Interest Rates, Holidays, etc., see Laws.

Town and County. ▲County Seats. Fig. under town is Fed. Res. District.	●Mem. A.B.A. ⁿNew §State †Priv. ‡Mem. State B. Ass'n. [Estab. ◆Fed. Res. Depts: T-Trust B-Bond d-Safe Dep. Ⓢ Sav. $LastSale%Div.	President.	Vice-President.	Cashier.	Ass't Cashier.	Liabilities. Paid-up Capital	Surplus and Profits	Deposits	Other Liabilities	Resources. Loans and Discounts	Bonds and Securities	Miscellaneous	Cash & Exchanges, Due from Banks	Principal Correspondents.
Greenwood 761 7 Clark G13	**Farmers & Merch. Bank** $140–10% *par* 100 d₿Ⓢ●‡$'12 79–778	Adolph Schwarze	Wm. Vollrath E. N. Paul	**A. C. Buker**	I. W. Stafford	$ 30,000	$ 20,000	$ 450,000		$ 280,000	$ 135,000	$ 15,000	$ 70,000	Cont. N. Bk. & Tr. Co. and Drov. N Cai.; 1st Wis. N., Mil.
Gresham 309 7 Shawano M12	**State Bank of Gresham** $250–10% *par* 100 79–543 Ⓢ‡$'08	R. Kopelke	A. Kuckuk	L. G. Laubenstein	G. E. Stier	15,000	18,020	355,050		301,690	23,270	18,400	44,550	1st N., Appleton.
Hales Corners 320 7 Milwaukee O20	**State Bank of Hales Corners** $250–20% *par* 100 79–549 d₿Ⓢ●‡$'12	James Godsell	Richard Roll, Jr. J. E. Robertson	Lorette C. Godsell		40,000	41,000	740,000	$ 12,000	420,000	310,000		103,000	Drov. N., Chi.; 2nd Ward Sav. and 1st Wis. N., Mil.
Hammond 368 9 St. Croix B12	*Bank of Hammond*	(Closed)												
Hancock 443 7 Waushara K15	**Bank of Hancock** d●‡$'99 20% 79–551	M. S. Walker	M. E. Walker	L. J. Walker	R. E. Walker	15,000	23,690	322,310	190	173,920	118,610		56,170	Drov. N., Chi.; 1st Wis. N. and 2d Ward Sav., Mil.; 1st N., Stevens Point.
Hartford 4515 7 Washington N19	**First National Bank** Ⓡ†●‡'07 *par* 100 79–246	O. P. Kissel	P. Westenberger E. W. Sawyer	R. W. Bailey	H. L. Radke R. E. Winterhalter	50,000	97,320	1,300,790	48,700	550,210	692,630	106,480	147,480	N. City, N. Y.; Cont. N. Bk. & Tr. Co., Chi.; 1st Wis. N., Mil.
" ------ "	**Hartford Exchange Bank** $175–10% *par* 100 79–244 d Ⓢ●‡$'90	E. O. Christenson	H. H. Esser	F. S. Clausen	J. F. Schaefer	50,000	52,510	855,560		314,500	578,430	3,230	61,920	1st N., Chi.; 1st Wis. N., Mil.
Hartland 800 7 Waukesha N20	**Bank of Hartland** d Ⓢ●‡$'94 $160–8% *par* 100 79–552	H. G. B. Nixon	G. J. Frederick	F. W. Irish	J. G. Parker	30,000	30,360	480,880		248,920	229,810	10,090	52,430	N. Bk. Rep. and Ill. Merch. Tr. Co., Chi.; 1st Wis. N., Mil.
Hatley 290 7 Marathon K12	**Hatley State Bank** Ⓢ‡$'16 6% 79–914	A. Wilterding	Jos. Barber	Anton Grade		10,000	3,920	121,460		61,360	32,330	5,480	36,210	Cont. N. Bk. & Tr. Co., Chi.; Am. N., Mil.
Haugen 426 9 Barron D9	**Haugen State Bank** Ⓢ●‡$'14 $200–10% 79–863	T. O. Mason	F. R. Kozlik	W. H. Ryan		15,000	6,560	269,380		162,160	61,630	7,950	59,180	Met. N. and 1st N., Minpls.; 1st Wis. N., Mil.
Haven 41 7 Sheboygan P16	**State Bank of Haven** $120–6% *par* 100 79–904 d₿Ⓢ‡$'16	A. L. Wagner	Fred Hallwachs	J. P. Hauch		15,000	6,000	210,000		115,000	63,000		53,000	Marshall & Ilsley and 1st Wis. N., Mil.
Hawkins 525 9 Rusk G9	**Hawkins State Bank** $130–10% *par* 130 79–750 d Ⓢ●‡$'11	O. L. Hotz	R. Stone	J. P. Peterson	Judith V. Austad	10,000	1,920	90,950		68,980	2,280	9,330	22,270	1st N., Minpls.; 1st Wis. N., Mil.
▲**Hayward** 1302 9 Sawyer E7	Peoples National Bank $150–10% 79–1062 d₿Ⓢ‡'24 *par* 100	Thomas McClaine	L. S. Robbins	H. O. Johnson Alvin Madson, *A.C.*	Oscar Lindholm J. R. Alexander	25,000	20,310	362,840		144,650	206,280	12,800	44,410	N. Bk. Rep. and Cont. N. Bk. & Tr. Co., Chi.; Merch. N., St. P.; 2d Ward Sav., Mil.
" ------ "	**Sawyer County Bank** $150–10% 79–894 d Ⓢ ●‡$'15 *par* 100	C. E. Wise	John E. Moreland	R. S. Rice	H. Simonson	20,000	9,200	225,000		155,000	42,000		48,000	Foreman N., Chi.; Am. N., St. P.; 1st Wis. N. and Marshall & Ilsley, Mil.
Hazel Green 647 7 Grant H22	**Hazel Green State Bank** $160–8% *par* 100 79–554 Ⓢ‡$'06	B. C. Berg	T. H. Williams	J. F. Nadler	C. M. Liddle	25,000	15,860	350,120		159,160	186,130	15,460	30,190	1st N., Chi. and Dub.; 1st Wis. N., Mil.
Helenville 161 7 Jefferson M20	**Bank of Helenville** d Ⓢ‡$'17 $160–8% 79–848	H. W. Reul	A. C. Gruennert	Roy Muck		20,000	23,560	341,590	13,930	203,840	97,370	7,050	75,260	Ill. Merch. Tr. Co., Chi.; 1st Wis. N., Mil.; Jefferson Co., Jefferson.
Highland 1024 7 Iowa H20	**Highland State Bank** Ⓢ●‡$'08 16% *par* 100 79–555	Platt Whitman	E. M. Doyle	H. J. Fecht	A. C. Davis	25,000	8,340	467,460		266,150	170,370	17,010	47,270	1st N., Chi.; Marine N., Mil.
Hilbert 614 7 Calumet O16	**State Bank of Hilbert** $260–12% *par* 100 79–556 d₿Ⓢ●‡$'04	John J. Madler	H. L. Meyer J. W. Grupe	J. N. Jaeckels	Viola Weber O. J. Madler	50,000	42,700	1,304,010		1,106,200	167,490	6,360	116,660	Drov. N., Chi.; Citiz. N., Appleton; Marshall & Ilsley and 2d Ward Sav., Mil.
Hillsboro 950 7 Vernon H17	**Farmers State Bank** Ⓢ‡$'13 $185–10% *par* 100 79–780	F. A. Machovec	J. M. Healy	H. J. Chard	B. P. Healy	50,000	32,200	1,109,060		505,670	529,450	40,700	115,440	Stock Yards N., Chi.; 1st Wis. N. and 2nd Ward Sav., Mil.
" ------ "	**Hillsboro State Bank** Ⓢ●‡$'02 79–557	E. V. Werwick	F. A. Wopat Wm. H. Melby	A. E. Shebeck	Emogene Pinch	45,000	21,760	707,390		453,410	230,160	18,780	71,790	N. City, N. Y.; Ill. Merch. Tr. Co., Chi.; 1st Wis. N., Mil.
Hillsdale 182 9 Barron D10	State Bank of Hillsdale $175–10% *par* 100 79–856 d Ⓢ‡$'14	C. H. Museus	C. C. Post	J. F. Samson	J. E. Wesslen	10,000	5,090	285,430		165,980	66,580	12,390	55,570	1st Wis. N., Mil.; Midland N. Bk. & Tr. Co., Minpls.
Hixton 322 7 Jackson F14	**Farmers & Merchants Bank** 10% *par* 100 79–743 ‡$'11	H. A. M. Steen	H. E. Burton D. A. Stolts	L. McDirmid	A. H. Skare	25,000	22,690	574,860		279,760	89,950	14,920	137,920	Cont. N. Bk. & Tr. Co., Chi.; 1st Wis. N., Mil.; Merchants and 1st N., Winona, Minn.
Holcombe 317 9 Chippewa E11	**State Bank of Holcombe** *par* 100 79–558 d Ⓢ●‡$'05	A. J. Edminster	R. C. Rodecker	R. L. Zimmerman	Geo. H. Wahler	10,000	6,140	73,310	15,460	84,210		10,280	10,410	1st Wis. N., Mil.; Eau Claire N., Eau Claire.
Hollandale 236 7 Iowa O21	Hollandale State Bank $100 *par* 100 79–559 ●‡$'03	E. L. Severson	J. J. Friedler	F. N. Gibson	W. F. Massey	15,000	5,220	122,720		115,270		11,690	15,980	Stk. Yds. N., Chi.; Marine N. and 1st Wis. N., Mil.
Holmen 390 9 La Crosse F16	**Bank of Holmen** Ⓢ‡$'09 $200–10% 79–560	Otto Bosshard	Thos. Johnson	Harold Johnson	E. E. Solberg	30,000	35,070	868,650		442,980	363,440	8,000	119,300	Cont. N. Bk. & Tr. Co., Chi.; Batavian N. and N. Bk. of LaC., LaC.; 1st Wis. N., Mil.
Honey Creek 317 7 Walworth N21	**State Bank of Honey Creek** $140–8% *par* 100 79–561 d Ⓢ●‡$'07	H. B. Miller	Wm. Kingston	A. M. Prout		20,000	5,000	84,020	16,780	114,900		1,070	9,830	Cont. N. Bk. & Tr. Co., Chi.; 1st Wis. N., Mil.
Horicon 2134 7 Dodge M18	First National Bank d Ⓡ●'18 $140–5% 79–969 *par* 100	Wm. Firehammer	Adam Port F. B. Schwantz	A. C. Tennison		30,000	11,500	322,490		155,870	114,590	22,100	71,420	Ill. Merch. Tr. Co., Chi.; Marshall & Ilsley, Mil.
" ------ "	**HORICON STATE BANK** $200–10% 79–562 Ⓢ●‡$'96	A. W. WILCOX OLDEST and L Prompt, effecti	CHARLES HAWKS F. H. CLAUSEN ARGEST BANK.	H. G. DIEKELMANN, *Cash. and Sec.* ections. Send us	E. E. BEYER R. A. WILCOX your business.	50,000	31,500	625,000	2,300	471,000	150,000	28,500	60,500	N. Bk. Com., N. Y.; Cont. N. Bk. & Tr. Co., Chi.; 1st Wis. N., Mil.
Hortonville 960 7 Outagamie M14	**BANK OF HORTONVILLE** $150–10% 79–563 d₿Ⓢ●‡$'94 *par* 100	F. N. Torrey	W. L. Schroder	Fred A. Miller	M. E. Rideout	50,000	12,020	490,170	25,000	462,450	34,090	40,160	40,480	Cont. N. Bk. & Tr. Co., Chi.; 1st Wis. N., Mil.; 1st N. and Citiz. N., Appleton; 1st N. Oshkosh.
" ------ "	Farmers & Merchants State Bank $100 79–900 d₿Ⓢ‡$'16 *par* 100	M. S. Schwarz	Frank M. Winkenwerder	E. A. Graef	B. A. Rideout	20,000	6,930	202,740	140	105,980	76,050	11,900	35,880	Drov. N., Chi; 2d Ward Sav. and Marshall & Ilsley, Mil.; Appleton State, Appleton.

Digitized for F
https://fraser.s
Federal Reser

FIRST WISCONSIN TRUST COMPANY, MILWAUKEE — Complete Trust Service

Town and County. ▲County Seats. Fig. under town is Fed. Reserve Dist.	●Mem. A.B.A. ⁿNew §State †Priv. ‡Mem. State B. Ass'n. [Estab. ◆Fed. Res. Depts: T-Trust B-Bond d-Safe Dep. Ⓢ Sav. $Last Sale %Div.	President.	Vice-President.	Cashier.	Ass't Cashier.	Liabilities. Paid-up Capital	Surplus and Profits	Deposits	Other Liabilities	Resources. Loans and Discounts	Bonds and Securities	Miscellaneous	Cash & Exchanges, Due from Banks	Principal Correspondents.
HowardsGrove 254 7 Sheboygan P17 (*Sheboygan P. O.*)	State Bank of Howards Grove $300–20% 79–794 dⒼ●‡$'13 *par* 100	A. H. Witte	Louis W. Dreier	John O. Boeldt	August Frome	$ 30,000	$ 44,240	$1 556 240		$ 763,080	$ 701,610	$ 4,340	$ 161,480	1st Wis. N., Mil.; Secur. N. and Bk. of Sheboygan, Sheboygan.
Hubbleton 149 7 Jefferson M19	Hubbleton State Bk. dⒼ‡$'18 $160–3% *par* 100 79–976	A. E. Cunningham	E. G. Radke	C. O. Ryan		10,000	4,500	150,000		93,000	38,000		27,000	Marshall & Ilsley, Mil.
▲**Hudson** 3014 9 St. Croix A12	First National Bank ⒼⓈ●‡'63 79–254	S. C. Phipps	O. W. Arnquist	Joseph Yoerg	John Dorwin	50,000	83,330	1,060,630	$ 49,000	740,270	233,360	10,000	259,330	Chase N., N. Y.; Cont. N. Bk. & Tr. Co., Chi.; Merch. N., St. P.; 1st N., Minpls.; Marine N., Mil.
" ------ "	Nat'l Bank of Hudson ⒼⓈ●‡'98 $150–10% 79–255	F. J. Carr	W. J. Barter E. E. Gatchell	B. C. Bunker	C. E. Day	50,000	16,990	669,960		168,010	413,320	11,500	144,130	1st N., Chi. and St. P.; Northw. N., Minpls.; 1st Wis. N., Mil.
" ------ "	State Bank of Hudson $135–6% 79–897 dⒼⓈ●‡$'16	W. E. Webster	Louis Ostby Robert Friend	C. E. Webster		25,000	9,740	115,880		77,100	41,030	19,850	12,650	Han. N., N. Y.; 1st N., St. P.; 1st Wis. N., Mil.; Midland N. Bk. & Tr., Minpls.
Humbird 462 7 Clark G13	First State Bank dⒼⓈ●‡$'04 *par* 100 79–564	B. J. Stallard	M. Kretschmer	C. B. Fristad	H. A. Stuve	25,000	9,880	156,140	17,000	176,620		23,000	8,400	Stock Yds. N., Chi.; 1st Wis. N., Mil.; Eau Claire N., Eau Claire.
▲**Hurley** 3188 9 Iron I5	Hurley National Bk. dBⒼ●'20 $175–14% *par* 100 79–1012	Chas. Bonino	J. W. Black A. L. Ruggles	J. H. Bradish	J. B. Bertolone	50,000	19,700	639,940	48,400	162,830	488,260	38,930	68,020	Chatham Phenix N., N. Y.; Cont. N. Bk. & Tr. Co., Chi.; Northw. N., Minpls.
" ------ "	Iron Exchange Bk. dBⓉ●‡$'85 $300–20% *par* 100 ◆ 79–565	E. J. Earling	E. S. Hagen	E. S. Hagen	C. H. Sealy	75,000	61,780	1,249,970		524,710	558,120	21,500	282,410	Cent. Tr. Co. of Ill., Chi.; 1st Wis. N. and 2nd Ward Sav. Mil.; Merch. N., St. P.
Hustisford 595 7 Dodge N19	Hustisford State Bank $150–7% 79–566 dBⒼ●‡$'02 *par* 100	Edgar Boeing	Richard Roll	H. E. Roll	Mayme V. Young Anna Fletcher	30,000	18,200	381,980		294,370	61,000	13,000	61,810	Ill. Merch. Tr. Co., Chi.; 1st Wis. N. and 2d Ward Sav., Mil.
Hustler 163 7 Juneau H16	Hustler State Bank dⒼ●‡$'10 $200–16% 79–567 *par* 100	J. H. Mueller	John Adrion	I. A. Mueller	M. C. Albertson	10,000	8,310	285,560		102,070	168,980	5,100	27,720	Cont. N. Bk. & Tr. Co., Chi.; 1st Wis. N., Mil.; Com'l N., Madison.
Independence 805 9 Tremp'au D14	Farmers & Merchants Bank $135–10% *par* 100 79–911 ●‡$'16	F. A. Hotchkiss	Peter Nelton	A. A. Mish		30,000	15,450	511,440		345,870	103,210	870	96,230	1st N., Chi.; 1st Wis. N., Mil.; 1st N., Minpls. and Winona.
" ------ "	State Bank of Independence 79–568 dBⒼ●‡$'97	Anton Senty	W. E. Sprecher	O. A. Sprecher		50,000	17,000	927,110	460	592,500	243,000		59,070	Chase N., N. Y.; Ill. Merch. Tr. Co. Chi.; 1st Wis. N., Mil.
Ingram 124 9 Rusk G9	Ingram State Bank ⒼⓈ‡$'06 $160–6% 79–569	U. G. Blood	C. A. Magnus	F. A. Nikolaus	M. V. Samphier	10,000	3,650	87,690		86,050	700	3,350	11,290	1st Wis. N., Mil.
Iola 843 7 Waupaca L14	Bank of Iola ⒼⓈ‡$'93 12% 79–570	S. M. Myhre	C. J. Samphier Gunder Bergen	O. C. Leean		30,000	25,530	592,060	530	315,370	202,530	12,240	117,990	Cont. N. Bk. & Tr. Co., Chi.; 1st Wis. N. Mil.
" ------ "	Farmers State Bank *par* 100 79–880 dⒼ‡$1900	H. J. Severson	A. G. Williams	G. L. Gunderson	H. O. Kjendalen	20,000	30,180	616,470		301,000	233,710	21,890	110,050	1st N., Chi.; 1st Wis. N. and 2d Ward Sav., Mil.; 1st N., Wis. Rapids.
Iron Ridge 287 7 Dodge N18	Commercial State Bk. dⒼ‡$'05 $175–10% *par* 100 79–576	H. F. Ringle	Peter Kloeckner	J. M. Dusel	Melvin Ringle	30,000	15,000	335,000		183,000	156,200	11,000	29,800	Cont. N. Bk. & Tr. Co., Chi.; 1st Wis. N., Mil.
Iron River 810 9 Bayfield E5	Iron River Bank ⒼⓈ●‡$'92 $175–6% 79–284	J. H. Fitzpatrick	T. F. Mackmiller	M. C. Helmer	Byron Ripley	15,000	9,000	210,000		150,000	15,000		40,000	Cont. N. Bk. & Tr. Co., Chi.; Ashland N., Ashland; 1st N., Duluth.
Ixonia 89 7 Jefferson M20	Ixonia State Bank BⒼ‡$'18 3% 79–940	E. C. Evans	E. G. Krueger R. J. Schwefel	R. A. Winter		10,000	1,800	91,120		53,020	19,060	4,510	26,330	1st Wis. N., Mil.
Jackson 230 7 Washington O19	Bank of Jackson ⒼⓈ‡$'23 $137,50 79–1054	O. F. Hoge	A. J. Schloemer	E. L. Rosenheimer		25,000	7,980	176,800		139,270	38,740	10,130	21,640	Cont. N. Bk. & Tr. Co., Chi.; 1st Wis. N., Mil.
▲**Janesville** 20,785 7 Rock L22	**BOWER CITY BANK** dBⒼⓈ‡$'95 $225–10% *par* 100 79–109	G. G. Sutherland	A. E. Bingham	R. R. Conway	F. E. Sutherland	100,000	48,410	935,190		739,450	240,180		103,980	**Han. N., N. Y.**; Ill. Merch. Tr. Co. and Cont. N. Bk. & Tr. Co., Chi.; 1st Wis. N., Mil.
" ------ "	**FIRST NATIONAL BANK** $235–12% 79–106 ⒼⓉ●‡'55	**H. S. HAGGART**	**H. S. LOVEJOY**	**WM. McCUE** **SIDNEY ROE**, *A. Tr. Off.*	**W. E. HYZER**, *A. Cash and Tr. Off.* **E. W. LITTS**	**200,000**	**307,160**	**3,233,370**	**73,950**	**1,711,890**	**1,426,070**	**145,800**	**530,720**	**Equitable Tr. Co. and N. City, N. Y.; Ill. Merch. Tr. Co., Chi.; 1st Wis. N. and Marine N., Mil.**
	Oldest Bank in Janesville. **FIFTEEN CENTS sent to us with each sight draft for presentation, and** **TWENTY-FIVE CENTS for each credit report insures prompt, personal attention.**													
" ------ "	**MERCHANTS & SAVINGS BANK** $185–10% 79–108 dBⒼⓉ●‡$'75 *par* 100	**E. J. HAUMERSON** **WM. BLADON**, *Ch.* **Thoroughly equipped Collection Department.** **Prompt personal Presentation gets results.** **SEND US YOUR JANESVILLE ITEMS.**	**GEO. S. PARKER**, *of Bd.*	**J. T. NOLAN**	**H. W. ALLEN** **W. C. BUCHHOLZ**, *Aud.*	300,000	253,220	3,657,420		2,074,910	1,326,430	177,920	631,380	Chem. N., N. Y., 1st N., Chi.; N. Ex., Mil.; Un. Tr. Co., Clev.
" ------ "	**Rock County National Bank** 12% *par* 100 79–107 dB●‡'55	F. H. Jackman	Thos. S. Nolan	J. M. Beck	C. S. Jackman	100,000	125,830	1,425,970	97,300	729,910	616,630	43,710	358,840	Chatham Phenix N., N. Y.; Cont. N. Bk. & Tr. Co. and Drov. N., Chi.; 2d Ward Sav. Mil.
" ------ "	**Rock County Sav. & Tr. Co.** $190–12% 79–110 dBⒼⓉ●‡$'12 *par* 100	F. H. Jackman	J. M. Beck	Geo. DeBruin, *Sec.*		50,000	73,380	839,100		680,300	181,320	4,630	96,230	**Rock Co. N., Janesville.**
▲**Jefferson** 2572 7 Jefferson M20	**Farmers & Merchants Bank** $200–12% 79–265 dⒼⓈ‡$'73 *par* 100	Lynn H. Smith	C. E. Copeland	George J. Kispert	W. S. Kispert F. Bullwinkel	75,000	93,300	1,368,840		739,380	428,140	45,160	324,460	Chase N., N. Y.; 1st N. and Cont. N. Bk. & Tr. Co., Chi.; 1st Wis. N., Mil.
" ------ "	Jefferson County Bank $200–10% 79–266 dBⓈ‡$'55 *par* 100	J. W. Heid	L. J. Mistele	W. S. Henry	R. K. Henry L. J. Merlo V. A. Beischel	100,000	97,170	1,651,620		1,131,220	374,330	71,530	271,710	N. City, N. Y.; 1st N., Ill. Merch. Tr., N. Bk. Rep. and Cont. N. Bk. & Tr., Chi.; 1st Wis. N. Marshall & Ilsley and 2d Ward Sav., Mil.; Northw. N., Minpls.

WISCONSIN'S LARGEST STATE BANK | SECOND WARD SAVINGS BANK MILWAUKEE | CORRESPONDENCE INVITED

Town and County. ▲County Seats. Fig. under town is Fed. Reserve Dist.	●Mem. A.B.A. ⁿNew §State †Priv. ‡Mem. State B. Ass'n. [Estab. ◆Fed. Res. Depts: T-Trust B-Bond d-Safe Dep. ⓒSav. $Last Sale %Div.	President.	Vice-President.	Cashier.	Ass't Cashier.	Liabilities. Paid-up Capital	Surplus and Profits	Deposits	Other Liabilities	Resources. Loans and Discounts	Bonds and Securities	Miscellaneous	Cash & Exchanges, Due from Banks	Principal Correspondents.
Jim Falls 119 9 Chippewa F12	Jim Falls State Bank $110-10% 79-937 dⓈ●‡$'17 *par 100*	Fred Hartzell	Thos. Saltzgaber	G. M. Sovde		$ 10,000	$ 2,500	$ 66,000		$ 40,000	$ 21,000		$ 10,200	Merch. N., St. P.; 2d Ward Sav., Mil., 1st N., Chippewa Falls.
Johnson Creek 493 7 Jefferson M20	Mansfields State Bank 79-572 dⓈ●‡$'01	Fred C. Mansfield	C. L. Hubbs	Geo. O. Wolf	L. A. Haas	15,000	22,410	253,750		138,030	91,470	$ 15,280	46,370	Cont. N. Bk. & Tr. Co., Chi.; 1st Wis. N., Mil.
Juda 475 7 Green K22	Bank of Juda $200-8% 79-573 *par 100* dⓈ●‡$'03	I. G. Newman	J. F. Kryder	O. N. Johnson		16,000	19,030	306,980		188,530	124,230	4,200	25,050	Drov. N. and Cont. N. Bk. & Tr. Co., Chi.; 1st Wis. N., Mil.
Junction City 275 7 Portage J13	Junction State Bank $200-12% 79-574 *par 100* d Ⓢ‡$'09	C. A. Barwig	Jacob Roth	S. J. Sebora	L. J. Sebora	10,000	13,340	218,660		99,040	102,250	4,380	36,320	N. Bk. Rep., Chi.; 1st Wis. N., Mil.
▲**Juneau** 1159 7 Dodge M 18	Citizens Bank $200-20% 79-575 *par 100* dⓈ●‡$'91	M. Hartzheim	L. C. Pautsch	F. W. Gebhardt	W. E. Rohde	40,000	50,790	860,060		612,880	49,330	30,480	258,140	Cont. N. Bk. & Tr. Co., Chi.; 1st Wis. N. and 2d Ward Sav., Mil.
Kaukauna 5951 7 Outagamie N14	**BK. OF KAUKAUNA** $200-12% 79-197 dBⓈ●‡$'83 *par 200*	JOHN McNAUGHTON First and Oldes Save time and FEE IN ADVA	H. T. RUNTE t Established Ba get service on Col NCE: *Plain sigh*	C. D. TOWSLEY nk. lections and Cred t drafts, 15c; Cr	G. S. MULHOLLAND BARBARA M. KRAMER lt Reports by sen edit Reports 25c	80,000 ding . TRY	65,990 US.	878,790		350,200	517,770	30,660	126,120	N. Bk. Com., N. Y.; 1st N. and Ill. Merch. Tr. Co., Chi.; 1st Wis. N., Mil.
" ------ "	Farmers & Merchants Bank $175-15% 79-199 Ⓢ‡$'11	John Schmidt	H. E. Thompson	H. Weifenbach	H. W. Olm	50,000	14,310	661,710	$12,000	608,590		38,200	91,240	Cont. N. Bk. & Tr. Co., Chi.; Marine N., Mil.; Citiz. N., Appleton; Com'l N., Madison
" ------ "	First National Bank $175 79-198 Ⓢ●‡'87	J. J. Martens	John Coppes Peter Renn	Chas. E. Raught	Geo. F. Dogot	50,000	18,770	683,190	49,580	372,540	255,650	47,500	125,760	N. Bk. Com., N. Y.; 1st N. and Cont. N. Bk. & Tr. Co., Chi.; 1st Wis. N. and N. Ex., Mil.
Kendall 506 7 Monroe H17	Farmers & Merchants Bank $140-8% 79-809 dⓈ‡$'13 *par 100*	Jas. Lyddy	Jas. E. Dwyer	G. H. Robertson	Mrs. Le Verne R. Gammon	23,000	6,180	405,890		214,690	162,080	14,660	44,670	1st N., Chi.; N. Bk. of La Crosse, La Crosse; 1st Wis. N., Mil.; 1st N., Minpls.
" ------ "	Kendall State Bank $150-8% 79-576 *par 100* dⓈ‡$'03	Charles Marquette	Annie C. Rogers	H. A. Rogers		20,000	12,310	356,150		196,850	130,610	5,450	55,550	Cont. N. Bk. & Tr. and Chi. Tr., Chi.; 1st Wis. N., Mil; Com'l N., Madison.
▲**Kenosha** 52,700 7 Kenosha P22	**BROWN NATIONAL BANK** 6% 79-69 dⓈ●‡'24 *par 100*	CHAS. C. BROWN Managed b SEND US Y	C. W. NASH C. C. ALLEN y experience OUR BUSIN	P. C. DOUGLAS d Officers. ESS.	ED. HAUBRICH	150,000	49,360	1,290,270	16,790	781,140	500,050	61,600	163,630	N. City, N. Y.; Ill. Merch. Tr. Co., Chi.; Marshall & Ilsley, Mil.; 1st N., Kenosha.
" ------ "	**COMMERCIAL EXCHANGE BANK** $125 79-1060 dBⓈ‡$'24 *par 100*	H.L. BULLAMORE Collections Efficiently	J. A. PITTS P. N. OBERTIN Promptly M handled at S	L. W. WILLIAMS ade and Cre tandard Rat	E. J. MILLIGAN dit Reports es.	100,000	36,450	460,000		295,680	157,970	56,920	91,380	Chem. N., N. Y.; Cont. N. Bk. & Tr. Co., Chi.; N. Bk. Com., Mil.
" ------ "	**FIRST NATIONAL BANK** 79-65 *par 100* dBⓈ●‡'52	CHAS. C. BROWN *(Established 1852)*	C. C. ALLEN JOS. FUNCK J. W. BLAIR 2d *V. P.*	M. G. BOERNER H. C. STINE. *A. C. and Auditor*	BRUCE EASTMAN WM. THURN PAUL ZIELENSKI V. A. NELSEN	500,000	750,220	12 237 370	291,340	6,472,420	4,600,180	318,480	2,387,750	N. Bk. Com., N. Y.; 1st N., Chi.; 1st Wis. N., Mil.
	Special attention given to Bill of Lading Drafts and collection of Notes. SEND US YOUR BUSINESS.													
" ------ "	Northwestern Loan & Tr. Co. 10% 79-66 T●‡$'94 *par 100*	C. C. Brown	C. C. Allen W. C. Crosby	J. M. Gehring, *Sec. and Tr.*	Marie M. Ludwig, *A. Sec.*	60,000	68,160	455,660	81,610	360,900	111,810	100,760	91,970	Cent. Tr. Co. of Ill. and Ill. Merch. Tr. Co., Chi.; 1st Wis. N. and Marshall & Ilsley, Mil.; 1st N., Kenosha.
" ------ "	**UNITED STATES NATIONAL BANK** 79-68 dBⓈT●‡'15	E. T. O'BRIEN N. J. WERNER, *Ch.*	G. J. SADLIER	H. M. PETERSEN	WALTER HASPELL	200,000	136,830	2,650,720	173,290	1,899,990	779,460	46,440	435,040	Han. N., N. Y.; Cont. N. Bk. & Tr. Co., Chi.; 2d Ward Sav., Mil.
	Collections promptly made and remitted. Try us for prompt, efficient, personal service. *Please send 15c with each sight draft for presentation and 25c for Credit Reports.* BUSINESS OF THIS BANK HAS BEEN COMBINED WITH THE MERCHANTS & SAVINGS BANK.													

FIRST WISCONSIN COMPANY, MILWAUKEE — Complete Investment Service

Digitized for F
https://fraser.s
Federal Reser

TOWN AND COUNTY. ▲County Seats. Fig. under town is Fed. Res. Dist.	●Mem. A.B.A. ¶New §State †Priv. ‡Mem. State B. Ass'n. [Estab. ◆Fed. Res. Depts: T-Trust B-Bond d-SafeDep. ⓢSav. $LastSale%Div.	PRESIDENT.	VICE-PRESIDENT.	CASHIER.	ASS'T CASHIER.	LIABILITIES. PAID-UP CAPITAL	SURPLUS AND PROFITS	DEPOSITS	OTHER LIABILITIES	RESOURCES. Loans and Discounts	Bonds and Securities	MISCELLANEOUS	CASH & EXCHANGES, DUE FROM BANKS	PRINCIPAL CORRESPONDENTS.
Kewaskum ....707 7 Wash'gton N18 " ------ "	Bank of Kewaskum 79-407 dB$●‡$'04	A. L. Rosenheimer	B. H. Rosenheimer	M. W. Rosenheimer	H. A. Remmel N. W. Rosenheimer	$ 50,000	$ 65,000	$1 100 000	----------	$ 620,000	$ 450,000	----------	$ 130,000	N. City, N. Y.; 1st N., Chi.; 1st Wis. N., Mil.
	Farmers & Merch. State Bk. $100 79-912 ⓢ$'16	Christ Schaefer, Jr.	L. D. Guth ----------	Elwyn M. Romaine	----------	25,000	4,830	160,340	----------	132,990	29,560	$ 9,450	18,160	Drov. N., Chi.; 1st Wis. N., Mil.
▲**Kewaunee** ...1865 7 Kewaunee Q14	**DAIRYMAN'S STATE BANK** 79-876 ⓢ●‡$'15	MATT CERVENY---	W. J. KOWALKE ----	WM. J. KOWALKE----	J. J. SCHULTZ------- E. F. SHIMEK	**50,000**	**33,000**	**1,085,000**	----------	**620,000**	**428,000**	**20,000**	**100,000**	**N. City, N.Y.; Ill. Merch. Tr. Co., Chi.; 2d Ward Sav. and 1st Wis. N., Mil.**
		Organized 1915. Note Our Growth.	**GEO. ERICHSEN**											
		WE INVITE YOUR BUSINESS.												
" ------ "	Farmers & Merch. State Bk. $215-14% 79-300 dⓢ●‡$'11 *par 100*	O. H. Bruemmer--	P. L. G. Reinke---	J. G. Walecka-----	R. H. Stuebs------- A. F. Kuehl A. G. Schauer	60,000	72,110	1,659,170	$ 200	880,390	726,230	29,350	155,510	Cont. N. Bk. & Tr. Co., and Foreman N., Chi.; Marshall & Ilsley, Mil.; 1st Wis. N., Mil.
" ------ "	State Bank of Kewaunee $225-12% ◆ 79-299 dB$T●‡$'76 *par 100*	L. Albert Karel----	----------	V. H. Janda -------	C. W. Andre-------	80,000	68,620	1,251,200	42,070	865,900	434,570	33,100	108,310	Cont. N. Bk. & Tr. Co., Chi.; 1st Wis. N., Mil.; Kellogg-Citiz. N., Green Bay.
Kiel ----------1599 7 Manitowoc O16 " ------ "	Citizens State Bank d$●‡$'14 10% 79-829	D. F. Nauth -------	Otto Stoelting. ----	Albert Wagenknecht	M. C. Timm -------	50,000	17,980	586,370	25,490	537,470	43,020	21,140	78,220	Han. N., N. Y.; Northern Tr. Co., Chi.; Marshall & Ilsley and 1st Wis. N., Mil.
	State Bank of Kiel d$●‡$'98 $165-8% *par* 100 79-577	J. B. Laun---------	Rudolph Greve----	C. A. Wallman----	C. A. Kauske------ Earl Lehner	75,000	30,490	727,620	----------	521,340	163,760	53,060	94,940	Han. N., N. Y.; Cont. N. Bk. & Tr. Co., Chi.; 1st Wis. N. and 2d Ward Sav., Mil.
Kilbourn .....1206 7 Columbia J18 " ------ "	Farmers & Merch. State Bk. $240-15% *par* 100 79-339 dⓢ●‡$'10	W. P. Mulligan----	J. F. Dougherty---	H. M. Tofson------	John J. Kelly------ Helen Roeker	20,000	21,670	690,240	200	432,320	207,040	18,260	74,490	1st N., Chi.; N. Bk. Com., Marine N. and Marshall & Ilsley, Mil.; Com'l N., Madison.
	Kilbourn State Bank *par* 100 79-338 dⓢ●‡$'84	W. S. Stroud ------	P. C. Stroud -------	L. N. Coapman ----	L. A. Russell------ A. W. Luettgerodt	20,000	27,810	1,260,650	----------	549,950	631,900	14,700	111,910	Cont. N. Bk. & Tr. Co., Chi.; 1st Wis. N., N. Ex., and 2d Ward Sav., Mil.; Com'l N., Madison.
Kimberly .....1382 7 Outagamie N15	Kimberly State Bank. ⓢ‡$'20 $132-6% 79-1021	R. S. Powell-------	S. F. Shattuck ----	I. C. Clark--------	----------	25,000	12,120	246,080	750	197,190	31,730	14,610	40,420	1st N., Chi. and Appleton.
Kingston ------335 7 Green Lake L17	Kingston State Bank---‡$'09 $115-6% 79-578	A. O. Ellison ------	W. F. Lueptow----	J. T. Shaw --------	H. L. Volkmann, Jr.	15,000	10,250	260,440	----------	81,480	173,450	4,200	26,560	Stock Yards N., Chi.; 1st Wis. N., Mil.
Knapp ---------478 9 Dunn C12	First National Bank $200-10% *par* 100 79-579 dB$●'04	W. H. Francis-----	Theo. Albrecht----	C. R. Case --------	Nellie Morrell-----	25,000	11,120	225,500	----------	174,500	48,230	16,280	22,610	Northw. N., Minpls.; 1st Wis. N., Mil.
Knowles ------- 87 7 Dodge M17	Knowles State Bank--ⓢ‡$'15 79-895	H. A. Kaeding-----	Peter Sterr--------	O. A. Kuhn--------	Grace Goedecke A. P. Sterr--------	15,000	13,210	280,180	----------	133,700	86,540	6,290	81,870	1st Wis. N., Mil.; Com'l N., Fond du Lac.
▲**La Crosse** ..30,400 9 LaCrosse F17	***BATAVIAN NATIONAL BANK** $225-12% 79-29 ⓢ●‡'62	J. A. BAYER-------- A. P. FUNK, *Ch. of Bd.*	G. VAN STEENWYK-- H. O. KLEIN	H. O. KLEIN ------- N. M. ELSTAD, *A. C.*	A. J. CAPELLEN ---- C. J. JOHNSON	**400,000**	**460,180**	**4,331,560**	**74,470**	**2,522,390**	**1,720,370**	**210,000**	**813,460**	**Han. N. and N. City, N. Y.; Ill. Merch. Tr. Co., and Cont. N. Bk. & Tr. Co., Chi.**
		Established 1862. Oldest Bank in Western Wisconsin.												
		Save time and get service on Collections and Credit Reports by sending FEE IN ADVANCE: ***Plain sight drafts, 15c; Credit Reports, 25c.*** **TRY US.**												
" ------ "	*Exchange State Bank 12% *par* 100 79-32 dB$●‡$'89	C. P. Thompson ---	J. P. Gohres-------	R. B. Lowry-------	W. J. Lowry-------	50,000	71,180	1,019,420	----------	344,380	649,650	7,530	139,040	Chase N., N. Y.; Cont. N. Bk. & Tr. Co., Chi.; N. Bk. Com., Mil.
" ------ "	+Gateway City Bank ⓢ‡$'25 $125 79-36	G. W. Dudley------	John Mulder -------	O. Lunde ----------	E. M. Newburg-----	100,000	24,770	765,210	----------	492,630	180,100	60,000	157,250	Chi. Tr. Co., Chi.; Batavian N., La Crosse
" ------ "	*La Crosse Trust Co. $155-6% *par* 100 79-35 BⓈT●‡$'13	G. Van Steenwyk--	H. K. Holley ------	G. E. Taylor, *Sec.* -	L. F. Robinson, *A. Sec.*	50,000	37,330	135,330	7,560	26,020	156,190	12,230	35,780	
	***NATIONAL BANK OF LA CROSSE** $225-12½% *par* 100 79-30 dⓢ●‡'76	**GEO. W. BURTON-- Est. 1876**	**F. H. HANKERSON-- JOSEPH BOSCHERT**	**I. E. RUGGLES----**	**P. L. CILLEY-------**	**500,000**	**517,250**	**5,804,468**	**604,450**	**3,585,340**	**2,333,950**	**148,380**	**1,257,480**	**1st N., N. Y.; 1st N., Chi.; Northw. N., Minpls.; 1st Wis. N., Mil.**
		Accounts of banks and bankers solicited. Special attention given Bill of Lading drafts, Cash and Time Items. *Please send 15c with each sight draft for presentation.*												
" ------ "	*Security Savings Bank $150-6% *par* 100 79-33 dB$●‡$'94	L. J. Kilian--------	J. A. Thwing ------ W. A. Henke	J. B. Brenner -----	J. E. Stokke ------	60,000	29,640	1,309,020	----------	930,600	161,740	27,550	278,770	Bk. of America N. A., N. Y.; N. Bk. Rep., Chi.; Am. N., Mil.
	***STATE BANK OF LA CROSSE** $220-10% *par* 100 79-31 dⓢ●‡$'83	**JOHN C. BURNS---- J. M. HOLLEY ----- R. J. RAY ---------- A. H. ERICKSON----**												
		Your La Crosse business handled with promptness and upon most favorable terms. Kindly enclose 15c for Sight Drafts and 25c for Credit Reports.												
" ------ "	La Crosse Clearing House--- (*Members indicated by a* ★) (*Associate Members* +)	John A. Bayer-----	H. K. Holley-------	R. J. Ray, *Sec. and Tr.*	P. L. Cilley, *Mgr.*--	----------	----------	----------	----------	----------	----------	----------	----------	
▲**Ladysmith** ..3581 9 Rusk F10	Pioneer National Bank 79-1029 dB$●'20	F. I. Hughes------	L. M. Lundmark--- R. J. Coon	B. A. Wickstrom--	E. W. Pagel-------	50,000	5,620	393,650	----------	242,120	80,000	----------	100,000	Drov. N., Chi.; 1st Wis. N., Mil.; 1st N., Minpls.
" ------ "	**SECURITY STATE BANK** *par* 100 79-1071 dⓢ●‡$'27	FRANK FOUNTAIN---	H. H. FISH, JR. -----	H. D. MICHAEL------	R. C. MERTENS------	25,000	5,880	372,790	----------	121,240	181,900	16,370	84,150	Cont. N. Bk. & Tr. Co., Chi.; 1st N., Minpls.; 1st Wis. N., Mil.
La Farge ------788 7 Vernon H18 " ------ "	*Bank of La Farge*----------	(*Taken over by La*	*Farge State Bank*)											
	La Farge State Bank d$‡$'21 $110-6% *par* 100 79-1038	Ham Cowan -------	Norval Norris-----	J. W. Langley -----	C. F. Green ------- Mary Trappe	35,000	4,880	536,320	----------	341,120	106,990	21,380	106,700	Cont. N. Bk. & Tr. Co., Chi.; 2d Ward Sav., Mil.; Com'l N., Madison.

WISCONSIN'S LARGEST STATE BANK | **SECOND WARD SAVINGS BANK** MILWAUKEE | **CORRESPONDENCE INVITED**

Town and County. ▲County Seats. Fig. under town is Fed. Res. Dist.	●Mem. A.B.A. ⁿNew §State †Priv. ‡Mem. State B. Ass'n. [Estab. ◆Fed. Res. Depts: T-Trust B-Bond d-Safe Dep. ⓢSav. $Last Sale %Div.	President.	Vice-President.	Cashier.	Ass't Cashier.	Liabilities. Paid-up Capital	Surplus and Profits	Deposits	Other Liabilities	Resources. Loans and Discounts	Bonds and Securities	Miscellaneous	Cash & Exchanges, Due from Banks	Principal Correspondents.
Lake Geneva..2652 7 Walworth N22	**FARMERS NATIONAL BANK** $180-10% par 180 79-241 dⒷⓈ•‡1900	T. H. FERGUSON--- Your Busin	W. H. HAMMERSLEY- ess will be A	LYMAN B. PARK----- ppreciated.	JOSEPHINE JEFFERS EDW. RIGGERT	$ 50,000	$ 39,530	$ 605,580	$ 48,900	$ 386,430	$ 243,270	$ 29,370	$ 84,930	Chase N., N. Y.; 1st N., Chi.; N. Ex., Mil.
" ----- "	**FIRST NATIONAL BANK** 79-240 $260-10% par 100 dⒷⒺT•‡'84	J. G. ALLEN---- OLDEST A WE INVITE	C. S. FRENCH----- ND LARGES YOUR BUSI	F. A. BRIEGEL---- T BANK. NESS.	W. L. SMITH----- A. G. BULLOCK, *Tr. Officer*	50,000	78,460	1,157,610	165,400	668,810	491,060	149,910	141,690	N. Bk. Com., N. Y.; Harris Tr. & Sav., Chi.; 1st Wis. N., Mil.
Lakemills ....1754 7 Jefferson L20	Bank of Lake Mills dⒷⓈ‡$'93 $150-8% par 100 79-317	S. A. Reed-----	O. B. Coombe-----	W. A. Engsberg --- W. G. Korth, *A. C.*	E. H. Neupert----- F. W. Chapman	30,000	29,000	441,000	----------	284,000	138,000	14,000	64,000	**Cont. N.** Bk. & Tr. Co., **Chi.; 1st Wis. N., Mil.; Com'l N., Madison.**
" ----- "	Greenwood's State Bank $200-10% par 100 79-816 dⒷⓈ‡$'83	A. W. Greenwood -	O. A. Wodke ------	G. E. Greenwood --	F. C. Greenwood--- A. H. Bauman	132,000	51,060	1,049,270	----------	563,420	476,530	64,110	128,270	**Cont. N.** Bk. & Tr. Co., **Chi.; 1st Wis. N.** and Marine N., **Mil.**
Lake Nebagamon 9 D'glas D5 458	Bank of Lake Nebagamon 79-581 •‡$'98	R. Baxter ------	----------	R. Baxter ----------	M. P. Baxter------	10,000	3,000	67,000	----------	33,700	34,400	----------	18,000	**2d Ward Sav., Mil.;** Minn. N., Duluth, Minn.
▲Lancaster....2485 7 Grant G21	Lancaster State Bank d‡$'14	L. H. Stevens ----	G. A. Stevens ----	----------	L. O. Pennock ----	50,000	16,240	414,570	----------	298,780	45,790	50,210	86,030	Cont. N. Bk. & Tr. Co. and Stk. Yds. N., Chi.; 2d Ward Sav. and 1st Wis. N., Mil.
" ----- "	Union State Bank..dⒷⓈ•‡$'03 $250 par 100 79-277	W. B. Carter -----	V. L. Showalter--- Geo. H. Baxter	Frank C. Meyer---	C. E. Halferty----- John M. Pink	50,000	16,730	1,413,990	----------	660,590	584,070	62,600	173,460	1st N., Chi.; M. & I. and 1st Wis. N., Mil.
Laona .....1820 9 Forest M9	Laona State Bank ---dⒺ‡$'13 8% par 100 79-817	W. D. Connor, Jr..	Lewis P. Mallow --	F. P. Aschenbrener	Clara Bradle------	25,000	15,580	282,700	----------	178,910	113,650	1,050	29,670	Cont. N. Bk. & Tr. Co., Chi.; **1st Wis. N., Mil.**
Larsen ----- ----113 7 Winnebago M15	Farmers State Bank $165-8% par 100 79-849 dⒷ•‡$'14	Elias Sorenson ----	Chas. Christianson	B. O. Halverson---	----------	10,000	9,890	215,080	----------	148,710	54,860	4,470	26,920	Com'l N., Madison; **1st Wis. N., Mil.; 1st N., Oshkosh.**
La Valle ------447 7 Sauk I18	State Bank of Lavalle •‡$'02 79-582	Chas. Pearson----	B. E. Paddock-----	Harry Thornton---	Elsie Thornton----	20,000	10,550	457,630	----------	374,640	10,810	----------	90,190	**Cont.** N. Bk. & Tr. Co., **Chi.; 1st Wis. N., Mil.; Com'l N.,** Madison.
Lebanon.....250 7 Dodge M19	Lebanon State Bk...BⒷⓈ‡$'13 $145-6% par 145 79-820	Aug. H. Raether --	Eug. Moldenhauer John Brendemuehl	E. H. Winter------	G. E. Krueger-----	25,000	13,720	490,390	----------	265,370	180,530	9,160	76,040	Drov. N., Chi.; **Marine N., Mil.**
Lena .....365 7 Oconto O12	Farmers & Merchants Bank 10% 79-583 Ⓢ•‡$'03	L. W. Brazeau-----	J. N. Bassett ------	O. W. Brazeau ----	Earl Dionne------- E. J. Brazeau	25,000	7,110	421,580	6,400	284,340	71,520	20,510	83,720	Cont. N. Bk. & Tr. Co., **Chi.; 1st Wis. N., Mil.;** Com'l N., Madison.
Leopolis.....56 7 Shawano L13	Leopolis State Bank $160-8% par 100 79-977 dⒷⓈ‡$'19	C. O. Felts -------	F. W. Schmidt ----	A. N. Brunner ----	----------	10,000	8,100	242,500	15,000	180,000	54,000	----------	41,600	**Marshall & Ilsley and** 1st Wis. N., Mil.
Lewis .....113 9 Polk B9	Lewis State Bank ---dⓈ‡$'14 $200-6% par 100 79-824	Ketil Stensrud ----	Wilfred Owens----	E. A. Luke--------	----------	12,000	7,140	110,850	----------	96,090	5,830	8,670	19,390	**1st Wis. N., Mil.; Midland N.** Bk. & Tr. Co., Minpls.
Limeridge ----256 7 Sauk I18	State Bk. of Lime Ridge $150-6% 79-584 dⓈ‡$'09	R. L. Bohn -------	J. B. Prouty------	E. A. Prouty ------	Wm. M. Wood-----	10,000	9,720	249,610	----------	151,540	77,650	6,000	34,140	Cont. N. Bk. & Tr. Co., Chi.;, 1st Wis. N., Mil.
Linden.....490 7 Iowa I21	Bank of Linden-------ⓈⓉ‡$'03 10% 79-585	C. E. Edwards-----	----------	R. R. Matthieson--	H. W. Springer----	20,000	18,000	250,000	----------	200,000	60,000	----------	40,000	**Chi. Tr. Co., Chi.; Com'l N., Madison.**
Little Chute..2017 7 Outagamie N14	Bank of Little Chute $275-20% par 100 79-586 dⒷⓈ‡$'06	H. J. Verstegen---	Wm. Geenen------	P. A. Gloudemans-	H. J. Stark------	30,000	62,140	396,570	----------	310,590	107,620	7,020	63,490	1st Wis. N., Mil.; Citiz. N., Appleton.
Livingston ....574 7 Grant H21	Livingston State Bank 79-587 d‡$'02	A. E. Rundell------	F. B. Rundell------	F. W. Stephens ---	Greta V. Richards- Irene Livingston	25,000	16,340	323,840	2,020	210,490	54,960	36,500	65,250	Ill. Merch. Tr. Co. **and Stock** Yards **N., Chi.; 1st Wis. N., Mil.;** Com'l N., Madison.
Lodi.....1077 7 Columbia K19	Columbia Bank -------ⓈⓉ‡$'06 $175-10% 79-354	Ben. E. Gasser ----	H. L. Hering------	D. W. Poor-------	L. B. Moore------	20,000	9,600	213,200	----------	117,100	64,420	31,830	29,450	Ill. Merch. Tr. Co., Chi.; Bk. of Wis. Madison; 1st Wis. N. and Marine N., Mil.
" ----- "	State Bank of Lodi..Ⓢ•‡$'97 12% 79-353	F. W. Groves------	Daisy D. Macmillan	W. A. Caldow -----	J. F. Collin-------	25,000	18,790	687,640	----------	632,900	37,900	6,000	54,630	**1st N., Chi.; 2d Ward Sav., Mil.;** Bk. of Wis., Madison.
Loganville ....265 7 Sauk I18	Loganville State Bk. dⓈ‡$'15 79-887	John Riggert------	C. Koenig ----------	M. P. Roewer -----	----------	20,000	8,310	613,140	----------	445,000	102,480	----------	93,970	**Drov. N., Chi.; 1st Wis. N., Mil.;** Com'l N., Madison.
Lomira .....554 7 Dodge N18	Lomira State Bank---Ⓢ‡$'03 par 100 79-588	Peter Wolf-------	Wm. Boller ------	L. H. Zaun--------	M. B. Zaun --------	25,000	15,000	330,000	----------	185,000	105,000	----------	80,000	Cont. N. Bk. & Tr. Co., Chi.; 1st Wis. N. and Marine N., Mil.; 1st Fond du Lac N., Fond du Lac.
Lone Rock ....453 7 Richland I19	Farmers Bank ----dⓈ•‡$1900 10% 79-589	L. O. Brainard----	----------	H. A. Brace ------	C. C. Brace------- Clara Simonson	10,000	7,320	264,900	----------	226,040	22,000	12,530	21,650	**Com'l N., Madison: 1st Wis. N., Mil.**
" ----- "	State Bank of Lone Rock $110-8% par 110 79-988 dⒷⓈ‡$'19	G. L. Gutknecht---	F. T. Flannery----	John Mullen------	Margaret Larson--	15,000	2,750	171,650	----------	113,890	46,020	7,500	21,980	**2d Ward Sav., Mil.**

Digitized for FRA
https://fraser.stlo
Federal Reserve

FIRST WISCONSIN NATIONAL BANK, MILWAUKEE — **Complete Banking Service**

Town and County. ▲County Seats. Fig. under town is Fed. Res. Dist.	●Mem. A.B.A. ¶New §State †Priv. ‡Mem. State B. Ass'n. [Estab. ◆Fed. Res. Depts: T-Trust B-Bond d-Safe Dep. ⓢSav. $Last Sale %Div.	President.	Vice-President.	Cashier.	Ass't Cashier.	Liabilities. Paid-up Capital	Surplus and Profits	Deposits	Other Liabilities	Resources. Loans and Discounts	Bonds and Securities	Miscellaneous	Cash & Exchanges, Due from Banks	Principal Correspondents.
Loyal 735 7 Clark H13	**CITIZENS STATE BANK** $190-10% 79-398 dⓈ•‡$'09 *par* 100	J. M. PHILPOTT **FOR PROMPT ATTENTION SEND US YOUR BUSINESS.**	J. BERTZ H. H. CHRISTOFFERSON	H. HASLETT	JOHN SHUPE	$ 25,000	$ 25,840	$ 431,660		$ 356,260	$ 40,560	$ 22,610	$ 63,070	Cont. N. Bk. & Tr. Co., Chi.; 1st Wis. N., Mil.
" ------ "	Loyal State Bank..dⓈ•‡$'03 $150 *par* 100 79-397	James McGonigal	Albert Davel	V. C. Richardson	Clifton Cravens	25,000	6,890	342,360	$ 3,960	233,240	29,260	36,290	79,410	Ill. Merch. Tr. Co., Chi.; Marshall & Ilsley, Mil.
Lublin 209 9 Taylor G11	**State Bank of Lublin**..Ⓢ‡$'19 $100-6% *par* 100 79-1000	G. E. Anderson	C. H. Bellfuss	Frank Kulwiec		10,000	3,010	53,840		46,270	6,590	2,290	11,700	1st Wis. N., Mil.; State Bk. of Eau Claire, Eau Claire.
Luck 479 9 Polk B9	Bank of Luck..... dⓈ•‡$'03 $125-6% 79-590 *par* 100	J. S. Pedersen	P. W. Clausen C. C. Pedersen	H. T. Jensen	E. H. Little	45,000	12,000	450,000		410,000	21,270		65,000	Am. N., St. P.; Marine N., Mil.; Northw. N., Minpls.
Luxemburg 457 7 Kewaunee P13	Bank of Luxemburg $225-6% 79-591 dⓈ•‡$'03 *par* 100	L. A. Karel	Charles L. Peters	Clem Rass	C. Stage	100,000	66,600	1,686,120		846,330	793,590	43,540	169,250	Cont. N. Bk. & Tr. Co., N. Bk. Rep., and Drov. N., Chi.; 1st Wis. N., Mil.; Kellogg-Citiz. N., Green Bay.
Lyndon Station 7 Juneau J17 202	Lyndon State Bank..Ⓢ•‡$'12 $150-12% 79-783	D. J. Puffer	M. F. Conway	L. E. Marquette	E. J. Trainer	20,000	7,200	310,460		165,000	133,000		40,000	Cont. N. Bk. & Tr. Co., Chi.; 1st Wis. N. and M. & I., Mil.; Batavian N., LaCrosse; Com'l N. Mad.
Lynxville 253 7 Crawford F19	Lynxville State Bank ...§'20 $160-10% *par* 100 79-1010	J. C. Russell	P. T. Maney	Emmanuel Rod	Fred Caya	10,000	6,000	190,000		109,000	65,000	12,000	28,000	Drov. N., Chi.; 2d Ward Sav., Mil.
Lyons 421 7 Walworth N22	**Lyons State Bank**..dBⓈ•‡$'09 $100-5% *par* 100 79-592	C. H. Stubbs	V. O. Loomis	Walter Crawford		15,000	6,260	105,910	2,000	87,920	14,770	6,330	20,140	Drov. N., Chi.; 1st Wis. N., Mil.
▲**Madison** 47,600 7 Dane J20	***AMERICAN EXCHANGE BK.** 79-47 dⓈ‡$'71	F. W. SUHR	JOHN SUHR	EDMUND SUHR		75,000	81,410	1,185,970		618,760	483,120	43,860	196,630	Cont. Bk. of N. Y., N. Y.; Cont. N. Bk. & Tr. Co., Chi.; 1st Wis. N., Mil.
" ------ "	***BANK OF THE COMMONWEALTH**..79-56 dBⓈ•‡$'15 $130-6% *par* 100	A. W. Tressler	Zala Baldwin	C. R. Acly	T. H. Alme	50,000	27,140	487,790		449,140	42,540	8,680	64,570	Cont. N. Bk. & Tr. Co., Chi.; 1st Wis. N., Mil.; 1st N., Madison.
" ------ "	***BANK OF WISCONSIN** $165-9% *par* 100 ◆ 79-50 dB ⓈT•‡$'93	R. L. HOPKINS, *Ch. of Bd.* L. T. CROWLEY, *(Branch: Branch Bank of Wisconsin)*	G. A. BOISSARD H. L. RUSSELL CHARLES O'NEIL B. R. L'HOMMEDIEU	H. C. JAMIESON, *V. P. and Cash.* R. M. HAYDON, *V.P.*	S. L. TOEPFER H. A. NIETERT E. B. RUSSELL R. A. BLACK	500,000	247,740	5,937,750		4,396,760	1,090,070	351,330	847,330	N. City, N. Y.; Cont. N. Bk. & Tr. Co., Chi.; 2d Ward Sav., Mil.
		COMPLETE BANKING SERVICE PROMPT PERSONAL ATTENTION TO COLLECTIONS												
" ------ "	*Capital City Bank dBⓈT‡$'83 10% 79-48	Wm. J. Hobbins, *Asst. to Pres.*	R. H. Jackson F. W. Jacobs	R. W. Karberg	J. T. Lewis	200,000	222,700	3,107,910	480	1,756,630	739,580	71,000	963,880	Han. N., N. Y.; Cont. N. Bk. & Tr. Co. and Un. Tr., Chi.; Marine N., Mil.
" ------ "	***CENTRAL WIS. TRUST COMPANY** $240-12% 79-51 ¶dBⓈT•‡$'05 *par* 100	T. R. HEFTY, *Ch. of Bd.* L. M. HANKS, *V. P.* MAGNUS SWENSON,	J. H. COE M. C. HAGAN W. J. STANLEY B. J. HALLIGAN	C. E. KARN, *V.P. and Tr.* V. F. BROWN, *A. Tr.* J. E. O'CONNELL, *A. Tr.* R. H. MARSHALL, *A. Tr.*	B. J. HALLIGAN, *Sec.* J. H. OTTOW, *A. Sec.* E. W. SCHENCK, *A. Tr.* J. B. ENTRINGER, *A. Tr.*	300,000	145,230	2,434,160	111,690	1,146,340	1,038,120	181,770	624,860	N. City and N. Y. Tr. Co., N. Y.; 1st N. and Ill. Merch. Tr. Co., Chi.; 1st N., Madison.
						Adequate Interest INVEST		Equipped In Trust MENT		to serve your Company CUSTOMERS.				
" ------ "	***COMMERCIAL NATIONAL BANK**...79-52 ..dBⓈT•‡'08 8% *par* 100	A. O. Paunack Solomon Levitan, *Ch. of Bd.*	B. M. Backus Fred. M. Schlimgen	G. F. Zwicky G. J. Miller, *Mgr. Bd. Dept.*	W. T. Cullinan O. L. Fredrickson,	200,000	180,210	5,970,590	256,890	3,016,280	2,032,730	333,220	1,225,460	N. City, N. Y.; Cont. N. Bk. & Tr. Co., Foreman N., and Harris Tr. & Sav., Chi.; 1st Wis. N., Mil.; 1st N., Minpls.
" ------ "	***FIRST NATIONAL BANK** 79-46 $235-12% dBⓈT•‡'54 *par* 100	T. R. HEFTY L. M. HANKS, *Ch. of Bd.*	MAGNUS SWENSON W. D. CURTIS M. C. HAGAN J. H. COE C. E. KARN W. J. STANLEY	M. H. SATER W. E. WALKER, *A. V. P.* *The First National Bank affiliated with the Central Wisconsin Trust Company.*	R. J. TOEPFER O. B. LOVELL R. H. MARSHALL M. O. TUHUS	800,000	394,780	7,559,270	571,880	5,922,240	1,099,820	850,230	1,453,630	Am. Ex., Irv. Tr. Co., N. Y.; 1st N., Chi.; 1st Wis. N., Mil.; Northw. N., Minpls.
						Special Se	Establ al atte nd us	lished ntion your	1854 given busine	collec ss.	tions.			
" ------ "	Randall State Bank...Ⓢ‡$'14 6% 79-55	Victor E. Albright	T. D. Williams	Stanley West		25,000	7,100	177,860		129,040	31,830	8,500	40,580	Ill. Merch. Tr. Co., Chi.; 2d Ward Sav., Mil.
" ------ "	*Security State Bank $200-13% 79-54 dBⓈT•‡$'12 *par* 100	T. E. Coleman	H. J. Loftsgordon L. L. Lunenschloss	T. L. Herreid		50,000	48,530	1,144,970		906,800	146,830	37,700	152,170	Chem. N., N. Y.; Foreman N., Chi; 2d Ward Sav., Mil.; State, Madison.
" ------ "	*South Side State Bank..§'23 79-1050	W. T. Lindsay	D. E. Kelly	A. C. Holscher		25,000	7,800	153,090	12,150	111,140	37,270	20,350	29,270	Cont. N. Bk. & Tr. Co., Chi.; Com'l N., Madison.
" ------ "	***THE STATE BANK** $200-20% *par* 100 79-45 dBⓈT•‡$'53	R. C. O'MALLEY	C. F. MARTENS A. W. SCHULKAMP	PAUL H. SCHROEDER	A. W. BERGH A. C. NELSON	200,000	124,410	2,464,260	202,330	2,187,170	270,490	103,630	424,660	Bk. of America N.A., N. Y. Un. Tr. Co., Chi.; Marshall & Ilsley, Mil.; 1st N., Minpls.
" ------ "	*Union Trust Co...dBⓈT‡$'27 $145 *par* 100 79-49	E. B. Steensland W. D. Curtis, *V. P.*	T. E. Wiedenbeck I. D. Atkinson	R. J. Goll, *Sec.* Wm. A. Hobbs, *A. Sec.*	A. M. Johnson, *A. Sec.*	300,000	52,740	962,760	40,780	681,530	527,340	34,640	112,770	State Bk. of Chi., Chi.; State, Madison.
" ------ "	Madison Clearing House *(Members indicated by a *)*	C. R. Acly	L. L. Lunenschloss	A. C. Holscher, *Tr.* C. E. Karn, *Sec.*	V. F. Brown, *Mgr.*									

WISCONSIN'S LARGEST STATE BANK | SECOND WARD SAVINGS BANK MILWAUKEE | CORRESPONDENCE INVITED

Number under Name of Bank is the New Transit Number given to each bank in U. S. exclusively by The Rand-McNally Bankers' Directory, under the authority of The American Bankers Ass'n.

WISCONSIN—Continued

Non-Bank Towns with Nearest Banking Point (Indexed Acces.), Lawyers, Laws (indexed) in back of this volume. For Interest Rates, Holidays, etc., see Laws.

Town and County. ▲County Seats. Fig. under town is Fed. Res. Dist.	●Mem. A.B.A. ¶New §State †Priv. ‡Mem. State B. Ass'n. [Estab. ◆Fed. Res. Depts: T-Trust B-Bond d-Safe Dep. Ⓢ Sav. $Last Sale % Div.	President.	Vice-President.	Cashier.	Ass't Cashier.	Liabilities. Paid-up Capital	Surplus and Profits	Deposits	Other Liabilities	Resources. Loans and Discounts	Bonds and Securities	Miscellaneous	Cash & Exchanges, Due from Banks	Principal Correspondents.
Malden Rock 293 9 Pierce B13	Bank of Maiden Rock *par* 100 79-594 dⒼ●§'92	F. W. Carpenter	----------	C. W. Carpenter	----------	$ 15,000	$ 11,490	$ 482,010	----------	$ 300,160	$ 140,500	$ 5,220	$ 62,620	Ill. Merch. Tr. Co., Chi.; 1st N., St. P.; 1st Wis. N., Mil.
" ------ "	First National Bank d Ⓢ●‡'19 $100-8% *par* 100 79-999	Leonard Mathys	G. J. Hunn J. R. Garber	W. F. Julian	A. E. Larson	25,000	4,900	154,910	----------	128,760	20,810	10,760	24,490	Ill. Merch. Tr. Co., Chi.; Midland N. Bk. & Tr. Co., Minpls.; 1st Wis. N., Mil.
Manawa 727 7 Waupaca M14	**FARMERS STATE BANK** $130-6% 79-907 dⒷⒼ●‡$'16 *par* 100	W. IRVINE Special attentio *Please send 15c w*	F. R. MEIKLEJOHN n given Bill of La *ith each sight draft*	J. C. KINSMAN ding drafts, Cash *for presentation an*	GUY SCHMAHL and Time Items. *d 50c for Credit Re*	25,000	7,210	280,500	----------	208,510	50,930	12,710	40,550	1st N., Chi.; Marshall & Ilsley and 1st Wis. N., Mil.
" ------ "	First National Bank dⒷⒼ‡'07 $200 *par* 100 79-595	C. D. Dick	A. C. Lindsay	G. C. Ritchie	H. L. Crane	25,000	21,580	553,340	$ 25,000	251,140	248,580	46,200	79,000	Cont. N. Bk. & Tr. Co., Chi.; Marine N., Mil.; 1st N., Oshkosh.
▲**Manitowoc** 22,132 7 Manitowoc Q16	*American Exchange Bank $130-8% 79-114 dⒷⒼ●‡$1900 *par* 100	L. H. Vetting	C. G. Hacker	Henry Groth	Harold H. Groth	100,000	40,460	908,530	----------	562,820	243,750	37,880	204,530	Chem. N., N. Y.; Drov. N., Chi.; N. Ex., Mil.
" ------ "	East Wisconsin Trustee Co. 6% *par* 100 79-116 BT●‡$'08	Emil Baensch	Louis Schuette	O. A. Alter, *Sec. and Tr.*	----------	75,000	25,000	(*No Banking*)	----------	----------	----------	----------	----------	1st Wis. N., Mil.
" ------ "	***FIRST NATIONAL BANK** 79-113 Ⓢ●‡'94	M. H. Dempsey	Geo Vits F. T. Zentner	F. T. Zentner	E. L. Pleuss E. J. Swanke	200,000	221,850	2,532,080	148,500	1,683,400	918,290	71,830	428,910	Han. N., N. Y.; Ill. Merch. Tr. Co., Chi.; 1st Wis. N., Mil.
" ------ "	*Manitowoc Savings Bank 10% 79-112 Ⓢ●‡$'84	Louis Schuette	Edwin Schuette	Henry Detjen	H. R. Schuette	500,000	162,710	4,911,070	----------	3,364,080	1,078,570	248,370	882,750	Chem. N., N.Y.; Cont. N. Bk. & Tr. Co., Chi.; 1st Wis. N., Mil.
" ------ "	***STATE BANK OF MANITOWOC** $120-6% 79-115 dⒶ●‡$'20 *par* 100	MAXIMILIAN RAHR	D. C. BLESER	P. W. MOORE	C. O. DRUMM	200.000	38,090	815,690	----------	814,830	46,650	84.000	108,290	N. City, N. Y.; 1st N., Chi.; Marshall & Ilsley, Mil.; Midland N., Minpls.
		New—Modern—Progressive. Hustling for Business.												
		SPECIAL ATTENTION GIVEN BILL OF LADING DRAFTS, CASH AND TIME ITEMS. Please send 15c with each sight draft for presentation and 25c for Credit Reports.												
" ------ "	Manitowoc Clearing House (*Members indicated by a* ★)	----------	Henry Groth	F. T. Zentner	P. W. Moore, *Sec.*	----------	----------	----------	----------	----------	----------	----------	----------	
Maplewood 254 7 Door Q13	State Bank of Maplewood $160-10% 79-926 Ⓑ‡●§'16	John Dettman	Fabian Reince	Fabian Reince	Geo. Feller	30,000	10,540	397,550	----------	189,550	150,850	26,460	71,230	Cont. N. Bk. & Tr. Co., Chi.; Marine N., Mil.; Citiz. N., Green Bay; Com'l N., Madison.
Marathon 670 7 Marathon J12	Merchants & Farmers State $150-8% Bank 79-994 dⒼ‡$'19 *par* 125	John King	Herbert Fromm	----------	----------	40,000	9,320	540,000	----------	246,690	210,000	----------	81,550	Ill. Merch. Tr. Co., Chi.; Marshall & Ilsley, Mil.
" ------ "	State Bank of Marathon City 79-596 ‡$'05	Carl Hilber	Ernst Ringle J. M. Vogedes	G. E. Ritger	A. H. Schneiders	40,000	29,250	571,290	----------	418,640	116,510	19,550	85,830	Cont. N. Bk. & Tr. Co., Chi.; 1st Wis. N., Mil.
Marengo 796 9 Ashland G5	Marengo State Bank d Ⓢ‡$'20 $115-3% *par* 100 79-1025	Wm. M. Nyback	M. L. Ensinger	M. L. Ensinger	----------	15,000	2,770	90,050	----------	49,260	31,970	6,850	19,740	2d Ward Sav., Mil.
Maribel 200 7 Manitowoc P15	Maribel State Bank dⒷⒼ‡$'12 $125-10% *par* 100 79-769	Wm. Dewane	N. Heiser	E. M. Benishek	P. A. Dewane	25,000	6,390	448,410	----------	179,660	234,870	14,640	50,630	Drov. N., Chi.; 1st Wis. N., Mil.; 1st N., Manitowoc.
▲**Marinette** 13,610 7 Marinette P11	Farmers & Merchants Bank $185-10% 79-103 dⒼ●‡$'02 *par* 100	G. J. Reinke	J. O. Miller	H. C. Anderson	A. W. Jackson E. Orsett	100,000	95,060	1,171,970	----------	705,640	498,820	27,850	134,720	Chase N., N. Y.; Ill. Merch. Tr. Co., Chi.; 1st Wis. N., Mil.
" ------ "	**FIRST NATIONAL BANK** $185-5% 79-102 dⒷⒼ●‡'89 *par* 100	C. A. GOODMAN	A. J. WHITFORD	A. J. WHITFORD	A. L. SEVERANCE	100.000	79,080	2,114,560	247,790	953,480	1,008,810	280,930	208,210	Han. N., N. Y.; Cont. N. Bk. & Tr. Co., Chi.; 1st Wis. N., Mil.
		Special attention given Bill of Lading drafts, Cash and Time Items.												
		FEE IN ADVANCE: *Sight drafts*, 15c *minimum*; 25c *minimum charge if paid. Credit Reports*, 25c. **TRY US.**												
" ------ "	Stephenson National Bank 20% *par* 100 79-101 dⒼ●‡'74	H. J. Brown	H. L. Haslanger	O. P. Osthelder	G. W. Stephenson W. L. Nelson	200,000	138,830	2,014,390	150,000	618,370	1,617,920	52,140	214,790	N. City, N. Y.; Ill. Merch. Tr. Co., Chi.; N. Ex., Mil.
Marion 875 7 Waupaca L13	*Farmers & Merchants Bank*	(*Closed April 24, 1928*)												
" ------ "	First National Bank $175-12% 79-383 dⒷⒼ●‡'94 *par* 100	J. H. Driessen	P. C. Rogers	J. H. Driessen	J. E. Arndt E. H. Mevis	50,000	27,600	983,270	71,840		574,790	43,690	162,180	Drov. N., Chi.; Marshall & Ilsley, Mil.

Digitized for FRASER
https://fraser.stlo
Federal Reserve

FIRST WISCONSIN TRUST COMPANY, MILWAUKEE — Complete Trust Service

TOWN AND COUNTY. ▲County Seats. Fig. under town is Fed. Res. Dist.	●Mem. A.B.A. ?New $State †Priv. ‡Mem. State B. Ass'n. [Estab. ◆Fed. Res. Depts: T-Trust B-Bond d-Safe Dep. Ⓢ Sav. $Last Sale %Div.	PRESIDENT.	VICE-PRESIDENT.	CASHIER.	ASS'T CASHIER.	LIABILITIES. PAID-UP CAPITAL	SURPLUS AND PROFITS	DEPOSITS	OTHER LIABILITIES	RESOURCES. Loans and Discounts	Bonds and Securities	MISCELLANEOUS	CASH & EXCHANGES, DUE FROM BANKS	PRINCIPAL CORRESPONDENTS.
Markesan 959 7 Green Lake L17	Farmers State Bank d Ⓢ ●‡$'10 $200–10% *par* 100 79–376	C. A. Dillie	E. W. Laper	H. G. Miller	H. B. Dillie R. J. Connolly	$ 40,000	$ 44,390	$ 495,830		$ 294,040	$ 207,480	$ 13,010	$ 65,690	Ill. Merch. Tr. Co. and N. Bk. Rep., Chi.; 1st Wis. N., Mil.
" ------ "	**MARKESAN STATE BANK** $300–12% 79–375 d Ⓑ Ⓢ T ●‡$'91 *par* 100	IRA W. PARKER Oldest and larg	WILLIAM SINK est bank in Mark	A. S. DENSMOOR esan.	RALPH CLARK	40,000	97,120	1,008,020	$ 4,720	655,310	289,910	39,590	165,050	Han. N., N. Y.; Ill. Merch. Tr. Co., Chi.; 1st Wis. N., Mil.
		Collections pers	onally presented	by an officer of t	he bank.									
Marshall 497 7 Dane L19	Bank of Marshall ‡$'03 79–597	J. C. Biederman	W. H. Raman	W. H. Tasker	Carrie H. Tasker	15,000	7,900	266,000		173,000	68,000		45,330	N. Bk. Rep., Chi.; 1st Wis. N., Mil.; State, Madison.
Marshfield 7394 7 Wood H13	**AMERICAN NATIONAL BANK** $177.50–10% 79–168 Ⓢ ●‡'92	W. D. CONNOR	HENRY KALSCHED T. D. SPALDING, *V. P. and Tr. Off.*	T. D. SPALDING	JACOB LEINWANDER, *A. C. and A. Tr. Off.* J. L. STAUBER	150,000	36,840	1,573,990	222,810	1,297,970	438,530	77,000	170,200	N. City, N. Y.; N. Bk. Rep., Chi.; 1st Wis. N., Mil.
		Special attention given Bill of Lading Drafts, Cash and Time Items. 15c must accompany each Sight Draft to pay for presentation and 25c for credit information.												
" ------ "	Cloverland State Bank $140 *par* 100 79–170 d Ⓢ ‡$'22	L. E. Gilson	Otto Peterson	J. H. Cundy		50,000	7,590	503,320		464,030	14,820	27,250	54,810	Ill. Merch. Tr. Co., Chi.; Marshall & Ilsley, Mil.
" ------ "	**FIRST NATIONAL BANK** $175–6% *par* 100 79–167 d Ⓢ ●‡'81	C. E. BLODGETT	H. G. HAMBRIGHT	ADOLPH KLEINHEINZ	A. J. RASMUSSEN	150,000	59,450	2,014,420	150,040	1,575,780	270,810	326,580	200,740	Han. N., N. Y.; 1st N., Chi.; 1st Wis. N., Mil.
		Oldest and Largest Bank in Marshfield. Prompt, efficient service on collections. (15c *must accompany each Sight Draft and* 25c *for Credit Report*)												
Marytown 209 7 Fond Du Lac O16 *(New Holstein P.*	Farmers & Merchants Bank $200–12% 79–965 d Ⓑ Ⓢ ●‡$'18 *O.) par* 100	F. J. Fechter	Joseph Guelig	A. F. Balis	John Winkel	10,000	6,500	210,000		140,000	55,000		34,300	1st Wis. N., Mil.
Mason 1508 9 Bayfield F5	Mason State Bank d Ⓑ Ⓢ ●‡$'05 $133–8% *par* 100 79–598	C. H. Werden	O. M. Axness	H. J. Axness	G. O. Samuelson	25,000	8,730	276,120		168,950	94,590	8,460	37,860	Chase N., N. Y.; Drov. N., Chi.; 1st Wis. N., Mil.; Com'l N., Madison.
Mattoon 666 7 Shawano L12	Mattoon State Bank $280,70–16% 79–599 d Ⓢ ●‡$'06 *par* 100	W. F. Meagher	Roy F. Babcock	W. B. Kramar	Anna T. Prast	10,000	12,360	213,930		179,640	32,640	5,420	18,590	Ill. Merch. Tr. Co., Chi.; 1st Wis. N., Mil.
▲**Mauston** 1966 7 Juneau I 17	**JUNEAU COUNTY STATE BK.** $225–16% 79–315 d Ⓑ Ⓢ ●‡$'87 *par* 100	W. G. Hosig	H. C. Strong	R. H. Hale		44,000	33,270	1,020,000		476,680	482,970	58,500	80,130	Ill. Merch. Tr. Co., Chi.; 1st Wis. N., Mil.; Com'l N., Madison.
" ------ "	**STATE BANK OF MAUSTON** 15% *par* 100 79–314 d Ⓑ Ⓢ ●‡$'92	W. F. WINSOR WE INVITE YO	W. J. TROY UR BUSINESS.	H. D. WINSOR	MARIA FLYNN	50,000	30,000	850,000	20,000	750,000	130,000		70,000	Cont. N., Bk. & Tr. Co., Chi.; 1st Wis. N., Mil. Northw. N., Minpls.
		Prompt attenti	on given B. L.	Drafts and Collec	tions.									
Mayville 3011 7 Dodge N 18	First National Bank Ⓢ ●‡'14 $120–6% 79–860	F. Albert	Chas. Lentz	F. P. Bernard	B. P. Bernard Miss A. M. Ruedeb	50,000	10,230	418,090	50,040	142,280	301,910	54,180	29,990	N. Bk. Rep., Chi.; 1st Wis. N., Mil..
" ------ "	*Ruedebusch Mutual Sav. Bk.*	*(Closed April* 1, 192	8 *for liquidation)*		usch									
" ------ "	State Bank of Mayville ●‡$'92 79–600	Wm. Ringle	Peter Buerger	R. F. Ruedebusch	L. A. Bachhuber	70,000	78,240	1,184,770		799,340	214,230	26,200	293,240	Chase N., N. Y.; Cont. N. Bk. & Tr. Co., Chi.; 1st Wis. N. and Marshall & Ilsley, Mil.
Mazomanie 756 7 Dane J 19	Peoples State Bank ‡$'91 79–601	J. P. Hudson	A. L. Parman	N. C. Kirch	Lotta B. Smith	25,000	14,180	374,060		147,040	213,230	12,440	40,660	Drov. N., Chi.; 1st Wis. N. and Marshall & Ilsley, Mil.; Com'l N., Madison.
McFarland 515 7 Dane L20	McFarland State Bank $212 79–593 ●‡$'05	J. M. Anderson	O. T. Olson	Homer L. Vick		15,000	14,520	197,100	1,380	138,830	68,790	8,230	12,140	Stk. Yds. N. and Ill. Merch. Tr., Chi.; 1st Wis. N., Mil.
▲**Medford** 1881 9 Taylor H11	First National Bank Ⓢ ●‡'97 6% 79–298	L. D. Russell	Callie Gibson	S. D. Gibson	B. F. Way E. A. Bock	50,000	37,320	518,470	72,500	472,170	71,510	73,000	61,610	1st Wis. N., Mil.; Com'l N., Madison.
" ------ "	State Bank of Medford $150 *par* 100 79–297 d Ⓢ ●‡$'90	C. A. Fleming	C. F. Luepke	V. A. Hirsch	E. G. Bizer H. A. Hollenbeck	25,000	21,890	661,240		542,890	67,620	18,690	78,930	Cont. N. Bk. & Tr. Co., Chi.; 1st Wis. N. and 2d Ward Sav., Mil.
Mellen 1981 9 Ashland G6	Mellen State Bank d Ⓢ ●‡$'03 $135–10% *par* 100 79–602	H. I. Latimer	C. P. Peck	C. F. Peterson		40,000	15,910	509,080		197,000	266,790	32,390	68,820	Harris Tr. & Sav., Chi.; 1st Wis. N. and 2nd Ward Sav., Mil.; 1st N., Minpls.
Melrose 445 7 Jackson G15	Bank of Melrose Ⓢ $'07 $200–10% 79–603 *par* 37.50	C. J. Hogg	E. G. Higgins	C. S. Hogg	T. J. Hogg B. G. Hogg	37,500	31,400	1,100,640		545,370	522,180	3,290	98,700	Cont. N. Bk. & Tr. Co., Chi.; 1st Wis. N., Mil.; N. Bk. of La Crosse, La Crosse; Com'l N., Madison.
Melvina 218 7 Monroe F17	Melvina State Bank ‡$'17 $135 79–054	G. J. Weiner	C. W. Webster	R. G. Lahm		10,000	4,110	180,820		92,710	66,970	4,700	30,540	Drov. N., Chi.; 1st Wis. N., Mil.
Menasha 7214 7 Winnebago N15	Bank of Menasha d Ⓢ ●‡$'70 $250–15% *par* 100 79–163	Harry De Wolf	H. Kimberly	R. J. Fieweger	Frank Pankratz	50,000	119,530	1,054,460		717,640	330,050	36,080	139,860	N. City, N. Y.; Ill. Merch. Tr. Co., Chi.; 1st Wis. N., Mil.
" ------ "	**FIRST NATIONAL BANK** 12% 79–164 Ⓢ ●‡'87	GEO. A. WHITING	D. H. COONEY	H. E. LANDGRAF		80,000	124,680	1,895,660	80,000	1,177,370	453,860	40,550	508,540	N. Bk. Com., N. Y.; 1st N., Chi.; 1st Wis. N., Mil.

WISCONSIN'S LARGEST STATE BANK | SECOND WARD SAVINGS BANK MILWAUKEE | CORRESPONDENCE INVITED

Town and County. ▲County Seats. Fig. under town is Fed. Res. Dist.	●Mem. A.B.A. ⁿNew §State †Priv. ‡Mem. State B. Ass'n. [Estab. ◆Fed. Res. Depts: T-Trust B-Bond d-Safe Dep. ⓢSav. $Last Sale %Div.	President.	Vice-President.	Cashier.	Ass't Cashier.	Liabilities. Paid-up Capital	Surplus and Profits	Deposits	Other Liabilities	Resources. Loans and Discounts	Bonds and Securities	Miscellaneous	Cash & Exchanges, Due from Banks	Principal Correspondents.
Menomonee Falls 1019 7 Waukesha O19	**Citizens** State Bank ⓑ‡$'02 $150-8% 79-369	L. A. Henze	J. Leicht	W. H. Meyer		$ 50,000	$ 17,000	$ 370,000	$ 25,000	$ 388,000	$ 19,000	$ 8,500	$ 44,500	Chem. N., N.Y.; Cont. N. Bk. & Tr. Co., Chi.; 1st Wis. N., Mil.
" ------ "	**Farmers & Merch. Bank** $160-10% 79-370 dⓑ●‡$'08 *par* 100	F. J. Schwalbach Leo Eckhardt, *V.P.*	J. D. Ohrt Edward Puehler	W. S. Goode	Joseph F. Zimmer M. F. Schwalbach	80,000	27,110	1,120,290	15,010	844,030	229,080	51,670	117,620	N. City, N. Y.; N. Bk. Rep., Chi.; 1st Wis. N. and 2d Ward Sav., Mil.
▲**Menomonie** 5104 9 Dunn C12	**Bank of Menomonie** ⓑ‡$'03 $150-10% 79-191 *par* 100	H. W. Quilling	Geo. R. Brewer	E. J. Bressler A. R. Vogtsberger, *A. C.*	J. A. Young, Jr. C. A. Shern	30,000	14,690	506,330	----------	373,130	110,290	20,790	46,810	Cont. N. Bk. & Tr. Co., Chi.; Midland N., Minpls.; Marshall & Ilsley, Mil.
" ------ "	**FIRST NATIONAL BANK** $300-20% 79-190 ⓑT●‡'79	FRANK PIERCE W. SCHUTTE, Jr. *V. P.*	T. B. WILSON R. L. PIERCE A. PETERSON O. C. KAUSRUD	A. M. SIMPSON R. E. BUNDY, *Tr. Officer*	C. A. FEIST O. L. HALVERSON H. C. OLSON ADA HOSFORD G. P. NUSSBAUM EMIL NEUBAUER	200,000	53,670	3,095,990	221,440	1,904,940	879,100	198,160	588,900	Han. N. and N. Park, N.Y.; Ill. Merch. Tr. Co., Chi.; 1st Wis. N. and Marine N., Mil.; 1st N. and Northw. N., Minpls.; Merch. N., St. P.
		LARGEST	BANK IN NO	RTHERN WI	SCONSIN.									
		Send your	cash letters	and collectio	ns direct									
		to us for im	mediate ser	vice.										
" ------ "	**Kraft State Bank** dⓑⓉ‡$'14 10% 79-823	S. P. Kraft	Carl Olson	Wm. F. Kraft R. A. Rommelmeyer *A. C.*	H. B. Hendrickson Phil. G. Kraft	100,000	32,070	1,026,140	----------	654,090	276,980	99,530	127,610	N. Bk. Rep. Chi.; 2nd Ward Sav., Mil.; Northw. N., Minpls.; Am. N., St. P.
" ------ "	Security Loan and Trust Co. 9% *par* 100 79-1058 dⓑⓉ$'24	Albert Quilling	C. K. Averill G. R. Brewer	H. W. Quilling	E. J. Bressler C. A. Shern	100,000	24,220	407,910	121,490	374,820	173,480	31,230	74,080	1st Wis. N., Mil.; 1st N., St. P.
Meridean 69 9 Dunn D13	**Meridean State Bank** $130-6% 79-1033 dⓑ‡$'21 *par* 100	J. P. McLean	I. E. Brack	C. J. Danielson		15,000	2,850	125,970	3,240	57,660	67,620	8,410	13,370	1st Wis. N., Mil.; Eau Claire N., Eau Claire.
▲**Merrill** 8068 9 Lincoln J11	**AMERICAN STATE BANK** 79-142 ⓑ●‡$'04	F. J. Smith	Wm. F. Peterman	R. C. Ballstadt	H. K. Henrich N. E. Peterman	60,000	58,750	1,049,230	3,600	839,230	140,990	48,630	142,720	N. Park, N.Y.; Ill. Merch. Tr. Co., Chi.; 1st Wis. N., Mil.; 1st N., Minpls.
" ------ "	**Citizens National Bank** $200-10% 79-140 dⓑ●‡'12 *par* 100	H. H. Heineman	Geo. L. Gilkey	E. A. Krembs	E. J. Teske F. C. H. Doepke	100,000	86,840	1,723,720	157,050	998,720	787,470	53,400	228,020	Chase N., N.Y.; Cont. N. Bk. & Tr. Co., Chi.; N. Ex., Mil.; Merch. N., St. P.
" ------ "	**LINCOLN COUNTY BANK** 12% *par* 100 79-141 dⓑ●‡$'97	A. H. STANGE Special attentio *Please send* 15c w	C. J. KINZEL Wm. J. TESCH n given Bill of La *ith each sight dra*	Wm. J. TESCH ding drafts, Cash *ft for presentation*	A. GRUETT H. F. TEWES and Time Items. *and* 25c *for Credit*	100,000 *Reports.*	72,820	1,520,150	22,090	951,540	604,810	26,440	132,270	Han. N., N.Y.; 1st N., Chi.; Marine N., and 1st Wis. N., Mil.
Merrillan 628 7 Jackson F14	State Bk. of Merrillan $140-7% 79-694 dⓑ●‡$'01 *par* 100	A. E. Bradford	A. J. Keith R. E. Gile	J. L. Wright	H. Woodard	10,000	6,280	179,690	190	117,280	42,440	18,440	18,000	Cont. N. Bk. & Tr. Co., Chi.; Eau Claire N., Eau Claire: 1st Wis. N., Mil.
Merrimack 270 7 Sauk J19	State Bank of Merrimack 79-605 ⓢ$'08	G. A. Gross	Wm. Dobratz	W. J. Towers		10,000	8,700	221,330	----------	135,530	55,710	3,700	39,750	Cont. N. Bk. & Tr. Co., Chi.; Com'l N. and 1st N., Madison; Marine N., Mil.
Merton 260 7 Waukesha N20	**Farmers Exchange Bk.** 4% *par* 100 79-812 dⓑ●‡$'14	H. E. Beckman	Wm. Schlicher	W. G. Smith	F. A. Staus	18,000	4,660	142,930	----------	92,260	31,080	6,900	35,350	Ill. Merch. Tr. Co., Chi.; N. Bk. Com., Mil.
Middleton 791 7 Dane J20	**Bank of Middleton** ⓑ●‡$'03 9% 79-606	C. F. Allen	Louis Watzke E. F. Scherbel	A. J. Viktor	M. C. Haberland	25,000	25,950	690,090	----------	541,590	100,510	9,500	89,430	Drov. N., Chi.; Bk. of Wis., Madison; 1st Wis. N., Mil.
Milan 118 7 Marathon H12	Milan State Bank dⓑ●‡$'16 $150-6% *par* 100 79-943	M. C. Ellingson	Paul Benzmann	Chas. F. Schmidt		10,000	3,350	103,680	----------	76,120	7,200	3,980	32,730	1st Wis. N., Mil.
Milladore 340 7 Wood I13	**Milladore State Bank** 6% 79-852 dⓑⓢ‡$'14	J. Verhulst	F. J. Gebhart W. G. Berdan	H. J. Kupsch		10,000	13,330	220,040	----------	99,960	100,630	5,440	37,340	1st N., Stevens Point; Com'l N., Fond du Lac.
Milltown 440 9 Polk B9	**Milltown State Bk.** dⓑ●‡$'07 $150-12% *par* 100 79-607	R. A. Peabody	J. B. Palm	J. B. Palm	F. G. Tozer	20,000	15,000	486,000	----------	293,000	158,000	----------	70,000	N. Bk. of Rep., Chi.; 1st Wis. N., Mil.; Am. N., St. P.
Milton 834 7 Rock M21	**Bank of Milton** ‡$'84 $130-6% *par* 100 79-608	Geo. W. Post	Grant W. Davis	J. H. Coon	L. A. Babcock	30,000	15,000	290,000	----------	175,000	118,000	9,000	33,000	N. Bk. Rep., Chi.; N. Ex., Mil.; 1st N., Janesville.
Milton Junction 840 7 Rock L21	**Farmers Bank** dⓢ●‡$'11 79-741	J. A. Paul		A. M. Paul		25,000	42,190	604,900	----------	348,880	167,570	16,710	138,930	Cont. N. Bk. & Tr. Co., Chi.; 1st Wis. N., Mil.; Rock Co. N., Janesville.
" ------ "	State Bank ⓢ●‡$'83 79-609	J. M. Clarke	W. A. Dodd	W. H. Gates		15,000	14,280	152,580	----------	27,220	110,190	----------	44,440	Ill. Merch. Tr. Co., Chi.; 1st Wis. N., Mil.

FIRST WISCONSIN COMPANY, MILWAUKEE — Complete Investment Service

Digitized for FR
https://fraser.st
Federal Reserv

Number under Name of Bank is the New Transit Number given to each bank in U. S. exclusively by The Rand-McNally Bankers Directory, under the authority of The American Bankers Ass'n.

MILWAUKEE

(Milwaukee, P20) County Seat
(Federal Reserve Dist. No. 7) Population 517,000—Reserve City

Non-Bank Towns with Nearest Banking Point (Indexed Acces.), Lawyers, Laws (indexed) in back of this volume. For Interest Rates, Holidays, etc., see Laws.

●Mem. A.B.A. ⁿNew §State †Priv. ‡Mem. State B. Ass'n. [Estab. ◆Fed. Res. Depts: T-Trust B-Bond d-Safe Dep. ⓢSav. $Last Sale %Div.

Name	President	Vice-President	Cashier	Ass't Cashier	Liabilities: Paid-up Capital	Liabilities: Surplus and Profits	Liabilities: Total Deposits	Liabilities: Other Liabilities	Resources: Loans and Discounts	Resources: Bonds and Securities	Resources: Miscellaneous Resources	Resources: Cash & Exchanges, Due from Banks	Milwaukee Clearing House Ass'n. Memb. shown by * Affiliated banks by + — Principal Correspondents
American National Bank	*(Consolidated with First Wisconsin National Bank, January 23, 1928)*												
Anchor State Bank of West Milwaukee *(See West Milwaukee)*													
+Badger State Bank dⒷⓉ•‡$'07 16% *par* 100 ◆ 12-55 (2018-28 Fond du Lac)	J. J. O'Connell	A. E. Francke C. L. Roloff	A. E. Francke E. E. Ebert, *A. C.* E. J. Kuehl, *A. C.*	R. C. Schumacher E. A. Jung E. H. Wendorff	$ 400,000	$ 199,950	$ 7,694,320	$ 403,650	$ 5,915,960	$ 1,798,920	$ 60,900	$ 922,140	Han. N., N. Y.; Cont. N. Bk. & Tr. Co., Chi.
+Bay View Com'l & Sav. Bank $200–12% 12-70 dⓈ•‡$'18 *par* 100 (999 Kinnickinnic)	Wm. H. Correll	W. P. Westenberg	C. M. Glocke	W. E. Morris	100,000	114,950	2,053,970	5,410	1,558,460	490,040	75,000	150,840	Chase N., N. Y.; Cont. N. Bk. & Tr. Co., Chi.; 1st Wis. N., Mil.
+Central State Bank dⓈ‡$'22 $150–7% *par* 100 12-79 (450 Mitchell St.)	W. P. Celichowski	Emil Czarnecki Albert Smukowski	H. A. Maurer	H. F. Czarnecki	100,000	35,650	1,337,380	7,000	992,740	305,740	14,600	166,950	N. Bk. Rep., Chi.; 1st Wis. N., Mil.
+City Bank ⓈⓉ•‡$'21 $127–6% 12-75 (181-187 Second St.)	F. M. Weinhold	John H. Moss Chas. L. Borst	W. F. Jackson W. H. Sullivan, *Mgr. Bd. Dept.*	W. B. Frank R. H. Freitag W. K. Moss, *Tr. Off.*	300,000	96,290	3,293,670	150,570	2,498,560	738,310	85,250	518,410	Chase N., N. Y.; Cont. N. Bk. & Tr. Co., Chi.; Marshall & Ilsley, Mil.
Columbia Savings Bank 3% 12-57 dⓈ•$'07 (418 Jackson)	D. M. Giuli	M. D. Amore Frank Barbieri	N. S. Maniaci, *Tr.* L. E. Giuli, *A. Sec.*	A. Guardalabene, *Sec.*	----------	12,950	253,090	----------	215,890	25,520	5,000	19,640	Cont. N. Bk. & Tr. Co., Chi.; 1st Wis. N. and Marshall & Ilsley, Mil.
Commonwealth Mutual Sav. Bk. 4% 12-68 ⓈT‡$'12 (407 Broadway)	Emil Brodde	E. G. Rahr Gabriel Zophy	C. B. Whitnall, *See. and Tr.*	Marie K. Whitnall, *A. Sec. and A. Tr.*	----------	1,070	1,331,420	----------	925,250	299,990	1,000	106,250	Cont. N., Bk. & Tr. Co., Chi.
+East Side Bank dBⓈ•‡$'16 12-69 (418 E. North)	W. I. Greene	P. W. Dean	W. L. Carey	E. C. Genthe E. J. Preuss	200,000	150,000	2,375,000	75,000	1,950,000	490,000	----------	360,000	N. Bk. Rep., Chi.; 1st Wis. N., Mil.

*FIRST WISCONSIN NATIONAL BANK

12-2 dⓈ•‡'53
$225–12% (425 E. Water)

	WALTER KASTEN *Vice Presidents* ROBERT W. BAIRD AUGUST W. BOGK F. K. McPHERSON GEO. C. DREHER JOHN D. BIRD R. L. STONE WM. K. ADAMS A. V. D. CLARKSON GEO. E. FLEISCHMANN HENRY KLOES	*Asst. V.-Presidents.* E. R. ORMSBY FRED'K WERGIN GEO. T. CAMPBELL EDWARD A. BACON PHILIP P. EDWARDS N. RENDENBACH C. D. RANEY R. E. WRIGHT	A. G. CASPER WM. C. HAAS, *Mgr. Foreign Dept.* WM. ZIMMER, *A. Mgr. For. Dept.* HERMAN GRAF, *Mgr. Sav. Dept.* S. R. QUADEN, *Comptroller*	OSCAR KASTEN L. K. HOUGHTON E. V. KAISER W. A. MANEGOLD CLARENCE BECKER JAS. L. WHITE	6,000,000	5,210,500	112 429 820	9,591,180	81,684,170	18,556,870	4,319,570	28,670,880	Chase N., Am. Ex. Irv. Tr. Co., Guaranty Tr. Co., N. City, and Bkrs. Tr. Co., N. Y.; Cont. N. Bk. & Tr. Co., Ill. Merch. Tr. Co., and 1st N., Chi.; 1st N. and 2d N., Bos.; 1st N. and Phil. N., Phil.; 1st N. and N. Bk. Com., St. L.; 1st N. and Peo. Wayne Co., Det.; Drov. N., Kan. C.; 1st N., Minpls.; Mellon N. and Union Tr. Co., Pitt.; Los A.-1st N. Tr. & Sav., Los A.; Anglo & Lon. Paris N., San F.; Un. Tr. Co., Clev.

Branches: National Ave. and Reed St.
Fifth Ave. and Mitchell St.

SEE ADVERTISEMENT ON WIS. INDEX AND ON MARGINS OF WIS. AND MILWAUKEE MAPS.

FIRST WISCONSIN TRUST COMPANY

par 100 12-62 T•‡$'08
(425 E. Water)

	G. B. LUHMAN WALTER KASTEN, *Ch. of Bd.*	CHAS. M. MORRIS ROBERT W. BAIRD PHILIP P. EDWARDS	WILBUR I. BARTH, *Sec. & Tr.* WILLIS C. OTIS, *Asst. Tr. Officer* A. H. BRUNKOW, *Asst. Tr. Officer* ELWYN EVANS, *A. Tr. Off.*	R. W. JANSSEN, G. H. GILLIES, J. W. CAMPBELL, O. O. BARTH, *A. Secretaries* LEON F. REED, WALTER H. DIETZ, *A. Treasurers*	1,000,000	1,197,990	2,777,550	559,840	1,438,240	976,480	1,486,620	1,634,030	Bkrs. Tr. Co., N. Y.; Ill. Merch. Tr. Co. and Cent. Tr. Co. of Ill., Chi.; 1st Wis. N., Mil.
					Our	Trust Department is prepared to render prompt and efficient service in all Trust Matters.							
Franklin State Bk. dBⓈ•‡$'12 $120–6% *par* 150 12-68 (114 Wisconsin Ave.)	Wm. A. Schroeder	A. F. La Budde J. C. Karel	E. J. Johnson	Ray P. Maas	50,000	30,540	708 100	10,000	540,990	129,730	10,130	117,780	Seab. N., N. Y.; Bk. of Am., Chi.; Marshall & Ilsley, Mil.
+Grand and Sixth Nat'l Bank 12-83 dⓈ•‡'25 (170-6th St.)	John Le Feber	Jesse A. Smith N. Rendenbach	A. M. Rebstock	E. Heckl	200,000	63,670	1,272,880	120,150	1,148,210	379,950	59,760	68,780	Chem. N., N. Y.; Cont. N. Bk. & Tr. Co., Chi.; 1st Wis N., Mil.
+Holton Street State Bank $120–6% *par* 100 12-77 dⓄ‡$'21 (92 Center)	Henry Vetter	W. S. Clarkson	W. S. Clarkson	Ruth Franz N. M. Sinske Chas. P. Emery	100,000	24,440	1,389,370	6,780	793,980	557,980	58,730	109,910	Harris Trust & Sav., Chi.; Marine N., Mil.
+Home Savings Bank 8% *par* 100 12-59 dⓈ•‡$'11 (764 Third)	M. B. Wells Alfred Prinz, *V. P.*	John Seiberlich George Durner	Alfred Prinz Erna Groechel, *A. C.*	George Trupke Leonard Meyer	100,000	87,510	2,170,750	----------	1,349,800	743,290	40,590	224,570	Chase N., N. Y.; Ill. Merch. Tr. Co., Chi.; Marine N. and 1st Wis. N., Mil.
+Hopkins Street State Bank (1583 Hopkins) $125 *par* 100 12-86 dⓈ‡$'27	A. G. Kitzerow H. Tesch, *V. P.*	William Pergande F. W. Radtke R. J. Teske	A. H. Kutter	R. E. Landisch	200,000	30,570	306,660	290	209,530	171,080	58,190	98,720	Cont. N. Bk. & Tr. Co. and Harris Tr. & Sav., Chi.; Marine N., Mil.
+Kilbourn State Bank ⓈⓉ•‡$'15 $300–10% *par* 100 12-67 (2729 Fond du Lac Ave.)	J. H. Weber	Joseph Miller	F. E. Wallber	Edwin Schulz E. Stephan	50,000	113,120	1,548,280	5,770	769,120	745,620	29,390	173,030	Chase N., N. Y.; Cont. N. Bk. & Tr. Co., Chi.; 1st Wis. N., Mil.
+Layton Park State Bank 12% 12-72 dⓈ•‡$'20 (1319 Forest Home)	M. H. Traub	H. J. Gramling Wm. H. Dick	E. W. Behrens	Fred C. Quaden	50,000	56,350	1,230,920	9,800	712,210	508,520	7,880	118,460	N. City, N. Y.; Cont. N. Bk. & Tr. Co., Chi.; 1st Wis. N., Mil.

WISCONSIN'S LARGEST STATE BANK | SECOND WARD SAVINGS BANK MILWAUKEE | CORRESPONDENCE INVITED

Number under Name of Bank is the New Transit Number given to each bank in U. S. exclusively by The Rand-McNally Bankers' Directory, under the authority of The American Bankers Ass'n.

MILWAUKEE—Continued—Reserve City

(Federal Reserve District No. 7)

Non-Bank Towns with Nearest Banking Point (Indexed Acces.), Lawyers, Laws (indexed) in back of this volume. For Interest Rates, Holidays, etc., see Laws.

●Mem. A.B.A. ⁿNew §State †Priv. ‡Mem. State B. Ass'n. [Estab. ◆Fed. Res. Depts: T-Trust B-Bond d-SafeDep. ⓢSav. $LastSale%Div.

	PRESIDENT.	VICE-PRESIDENT.	CASHIER.	ASS'T CASHIER.	LIABILITIES. PAID-UP CAPITAL	SURPLUS AND PROFITS	TOTAL DEPOSITS	OTHER LIABILITIES	RESOURCES. LOANS AND DISCOUNTS	BONDS AND SECURITIES	MISCELLANEOUS RESOURCES	CASH & EXCHANGES, DUE FROM BANKS	Milwaukee Clearing House Ass'n. Members shown by * Affiliated Banks by + PRINCIPAL CORRESPONDENTS.
+Liberty State Bank dBⓈ‡$'22 $150–7% *par* 120 12–78 (1202 Garfield Ave.)	I. J. Rosenberg	H. F. Jermain, C. E. Tegge	W. J. Rahn	R. G. Tiegs	$ 100,000	$ 66,150	$ 1,308,380	$ 175,260	$ 1,116,420	$ 351,780	$ 37,010	$ 144,580	N. City, N. Y.; Cont. N. Bk. & Tr. Co., Chi.; 1st Wis. N. and Marshall & Ilsley, Mil.
+Lincoln State Bank dBⓈ•‡$'20 $150–10% *par* 100 12–73 (Lincoln Ave. at 8th)	A. Szczerbinski	F. L. E. Drozniakiewicz	M. J. Daly	S. E. Urbaniak	100,000	55,880	1,273,610	----------	775,410	447,840	59,970	146,270	N. City, N. Y.; Ill. Merch. Tr. Co., Chi.; 2d Ward Sav., Mil.
***MARINE NATIONAL BANK** (83 E. Michigan) BⓈT•‡1900 8% *par* 100 12–1	WASHINGTON BECKER	A. H. LINDSAY	E. H. WILLIAMS, WALTER JOHN, *Sec.*	G. W. MOORE, G. D. PRENTICE	1,000,000	1,044,620	10,548,250	1,988,740	7,127,500	4,351,550	----------	3,102,560	Han. N., N. Y.; Cont. N. Bk. & Tr. Co. and Ill. Merch. Tr. Co., Chi.; Brown, Shipley & Co., London, Eng.
	Established 1900. Your account in Milwaukee is invited. Wisconsin items and collections especially solicited at a moderate cost.						SEE	DISPLAY	ADVERTI	SEMENT			
***MARSHALL & ILSLEY BANK** *Main Office* (415 East Water St.) *South Side Branch* (374 National Ave.) $280–10% ◆ 12–5 ¶dBⓈT•‡$'47 *par* 100	J. H. PUELICHER	G. A. REUSS, F. X. BODDEN, J. H. DAGGET	J. E. JONES, *Asst. Vice Presidents* CHARLES F. ILSLEY, A. S. PUELICHER, JOSEPH C. MOSER, CARL R. JESKE, A. B. NICHOLS	H. J. PAINE, E. J. BAUER, EDWARD SCHROEDER, GERTRUDE M. JACOBS, J. L. McGRATH	1,250,000	2,127,850	28,193,150	2,397,650	21,413,020	6,492,340	773,790	5,289,500	Am. Ex. Irv. Tr. Co., N. Y.; Ill. Merch. Tr. Co., Chi.; Phil. N., Phil.; N. Shaw., Bos.
	"The Oldest Bank in the Northwest"				DIRECTORS: WILLIAM E. BLACK, W. W. COLEMAN, EDMUND FITZGERALD, J. O. FRANK, ALBERT F. GALLUN, CHARLES F. ILSLEY, WILLIAM S. MARSHALL, WALTER S. OTT, A. S. PUELICHER, J. H. PUELICHER, G. A. REUSS, J. H. TWEEDY, JR., A. P. WOODSON							
+Mechanics National Bank $125 *par* 100 12–85 dBⓈ‡'25 (1297 Kinnickinnic Ave.)	W. R. Franzen	Fred Hoffmann	A. H. Lambeck	----------	200,000	50,000	942,410	144,700	686,730	386,010	143,090	121,220	Bkrs. Tr. Co., N. Y.; 1st N., Chi.; 1st Wis. N., Mil.
+Merch. & Far. State Bank $200–12% *par* 100 12–58 dⓈ•‡$'10 (1454 Green Bay Ave.)	G. G. Fischer	A. W. Fuchs	Armin Grunewald	R. G. Janzer	200,000	203,560	3,490,740	40,000	2,234,050	1,118,510	113,230	468,510	Chase N., N. Y.; Cont. N. Bk. & Tr. Co. and Harris Tr. & Sav., Chi.; 2d Ward Sav. and 1st Wis. N., Mil.
***MERCHANTS & MNFRS. BANK** $200–8% 12–11 dBⓈ•‡$'06 *par* 100 (214-220 W. Water)	W. F. Myers, L. M. Alexander, *Ch.*	H. P. Andrae, G. F. Ruez	B. V. Dela Hunt	J. K. Edsall, M. P. Heideman	400,000	462,530	2,840,550	99,310	2,840,300	89,940	340,140	532,020	Han. N., N. Y.; Cent. Tr. Co. of Ill. and N. Bk. Rep., Chi.; 1st N., Det.
+Milwaukee Commercial Bk. $140–9% 12–71 dBⓈ•‡$'18 *par* 100 (427 Wisconsin Ave.)	Alfred Kay, A. Wilson, *A. V. P.*	Paul Hammersmith, Wm. C. Ahlhauser	C. A. Gundersen	Arthur Douglas	100,000	81,580	2,158,810	142,030	1,458,120	687,890	34,920	301,490	N. City, N. Y.; State Bk. of Chi., Chi.; Marine N., Mil.
+Mitchell Street State Bank 12–56 dⓈ•‡$'07 (569 Mitchell)	S. J. Wabiszewski	A. P. Kunzelmann, J. M. Schneider	Richard Czajkowski	J. A. Radke, A. A. Zaffrann	200,000	301,000	3,480,000	----------	2,280,000	1,075,000	128,000	498,000	N. City, N. Y.; Cont. N. Bk. & Tr. Co., Chi.; N Ex. and 2d Ward Sav., Mil.
*National Bank of Commerce $160–10% 12–10 ¶dBⓈT•‡'03 *par* 100 (105 Wells)	Herman Fehr, A. G. Schultz, *V. P.*	E. A. Reddeman, M. F. Bahr, *A. V. P.*, H. W. Zummach, *A. V. P.*	W. C. Georg, W. J. Steiner, *A. C.*	A. C. Murray, B. G. Dally, R. W. Meinicke	1,000,000	758,050	9,078,390	1,915,510	8,330,400	2,551,930	385,700	1,483,940	N. Park, Equit. Tr. Co., and N. City, N. Y.; N. Bk. Rep. and Cont. N. Bk. & Tr. Co., Chi.; Phil. N., Phil.; Un. Tr. Co., Clev.
***NATIONAL EXCHANGE BANK** $210–12% 12–4 dBⓈT•‡'55 *par* 100 (385 E. Water St.)	GRANT FITCH	G. W. AUGUSTYN, M. B. WELLS	E. G. FITCH, *V. P. and Cash.*	F. V. ALLEN, H. H. VAN MALE	500,000	934,640	8,319,700	2,007,940	6,994,880	1,946,090	795,180	2,026,130	N. Bk. Com., N. Y.; Cont. N. Bk. & Tr. Co., Chi.
	Collections given prompt and careful attention. Correspondence Invited. U. S. Depositary.						SEE	DISPLAY	ADVERTI	SEMENT.			
North Ave. State Bank $200–10% *par* 100 12–60 dBⓈ•‡$'11 (3512 North Ave.)	Wm. F. Coerper	Geo. L. Baldauf, A. J. Langholff, J. M. Wolf	F. A. Lochner	J. A. Chivas, E. O. Perschbacher	200,000	137,420	3,586,330	90,310	2,310,390	858,380	214,690	630,600	Han. N., N. Y.; Ill. Merch. Tr. Co., Chi.; 2d Ward Sav., Mil.
+Northwestern Nat'l Bank $100 *par* 100 12–82 dⓈ•‡'24 (4714 North Ave.)	J. G. Reuteman	August Reisweber	L. L. Wahl	----------	200,000	43,520	1,615,680	50,910	553,970	983,580	57,190	315,370	Ill. Merch. Tr. Co., Chi.; 1st Wis. N. and Marine N., Mil.
+Park Savings Bank dBⓈ•‡$'15 $165–10% *par* 100 12–66 (3401 Lisbon Ave.)	F. G. Exner	Alex. Ritter, R. W. Reinhold	P. F. Muenzberg	P. H. Wendt, V. F. Zillig	200,000	230,000	3,160,000	90,000	2,018,000	1,146,000	6,000	410,000	Han. N., N. Y.; Harris Tr. & Sav., Chi.; Marine N., Mil.

FIRST WISCONSIN NATIONAL BANK, MILWAUKEE — Complete Banking Service

Digitized for FR
https://fraser.st
Federal Reserv

THE MARINE NATIONAL BANK OF MILWAUKEE

Capital – – – –	$1,000,000.00
Surplus – – – –	750,000.00
Undivided Profits –	300,000.00

OFFICERS

WASHINGTON BECKER, President
ARTHUR H. LINDSAY, Vice-President EDWARD H. WILLIAMS, Cashier
GEORGE W. MOORE, Asst. Cashier GEORGE D. PRENTICE, Asst. Cashier
WALTER JOHN, Secretary

DIRECTORS

WASHINGTON BECKER	ALFRED F. JAMES	WILLIAM B. STRONG
FRANCIS E. DEWEY	ARTHUR H. LINDSAY	GEORGE UIHLEIN
WILLIAM O. GOODRICH	FREDERICK L. PIERCE	HERBERT A. VIETS
ROBERT E. HACKETT		EDWARD H. WILLIAMS

Invites Your Business upon the Most Favorable Terms

See the second page following for our advertisement

SECOND WARD SAVINGS BANK, MILWAUKEE, WIS.

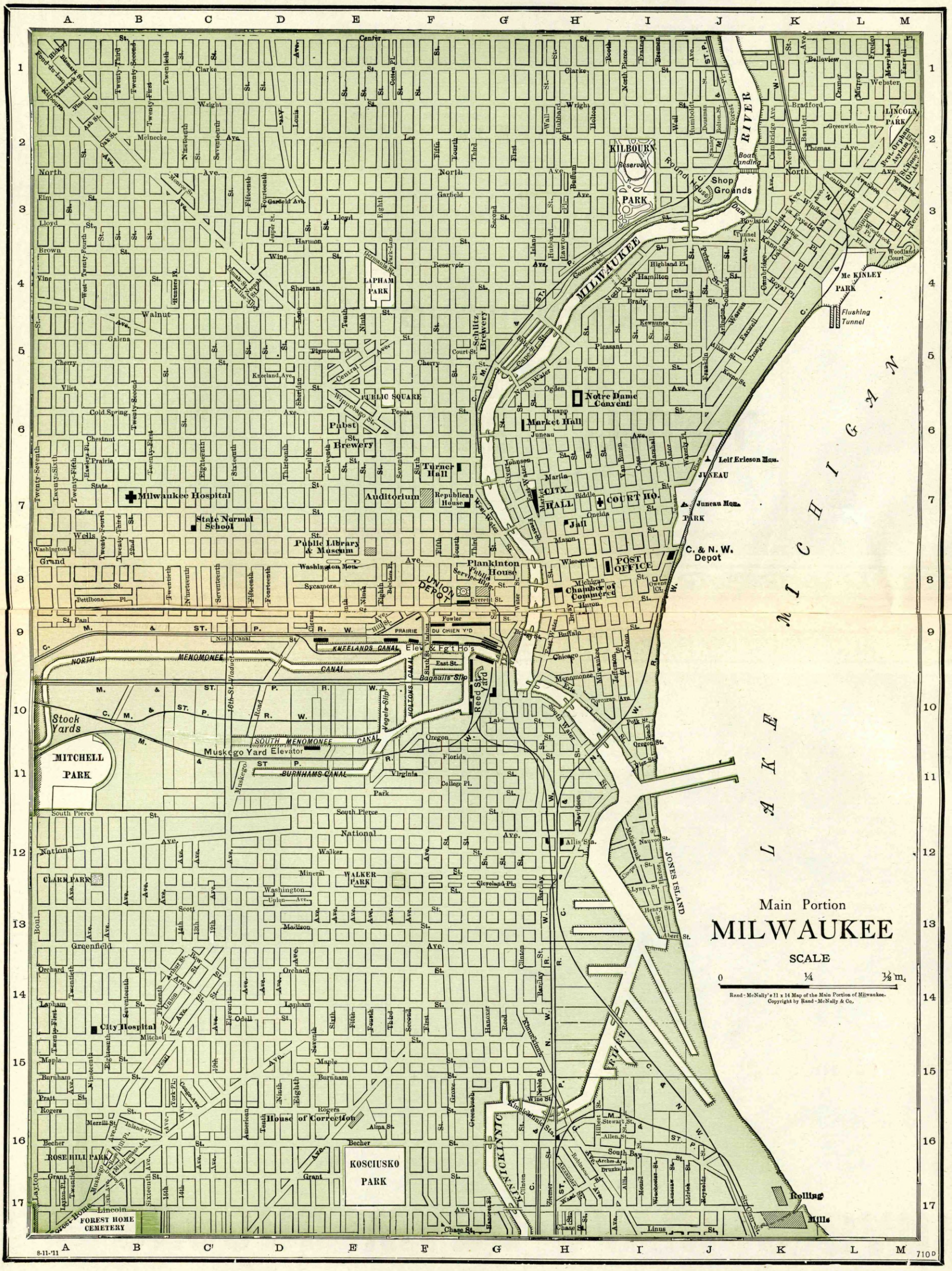

FIRST WISCONSIN NATIONAL BANK OF MILWAUKEE

CAPITAL AND SURPLUS TEN MILLION DOLLARS

WE INVITE YOUR BUSINESS

ESTABLISHED 1858

SECOND WARD SAVINGS BANK

MILWAUKEE - WISCONSIN

A Commercial and Savings Bank

Capital and Surplus

$4,000,000

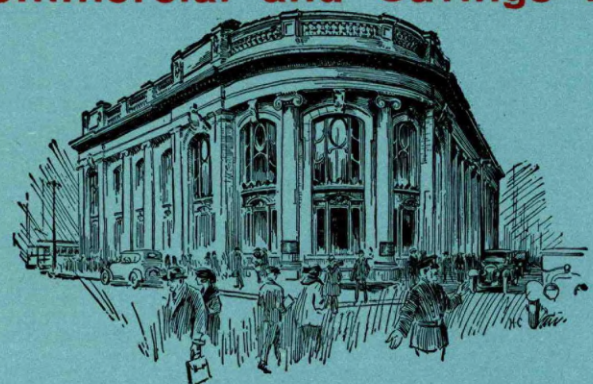

Resources Over

$42,000,000

OFFICERS

ALBERT C. ELSER, President

J. U. LADEMAN - - - - - - - - - Vice-President
ROBERT A. UIHLEIN - - - - - - - Vice-President
ERWIN C. UIHLEIN - - - - - - - - Vice-President
R. S. PEOTTER - - - - - - - - - Vice-President
W. G. WHYTE - - - - - - - - - Vice-President
M. E. BAUMBERGER - - - - - - - - - Cashier
KURT MEYER - - - - - - - - - Ass't Cashier
A. H. HORNEFFER - - - - - - - - Ass't Cashier

JOSEPH E. UIHLEIN, Chairman of the Board

F. T. NICOLAI - - - - - - - - - Ass't Cashier
JOHN R. STEWART - - - - - - - - Ass't Cashier
R. R. ROEHM - - - - - - - - - - Ass't Cashier
JAMES J. BROOKS - - - - - - - - Ass't Cashier
G. P. THIEDT - - - - - Mgr. Ninth Ward Branch
W. J. KLUMB - - - - - Mgr. North Side Branch
A. C. STARKWEATHER - - Mgr. Safe Deposit Dept.
RUSSELL JACKSON - - - - - - - - - Counsel

AN ENVIABLE REPUTATION, BASED ON 73 YEARS OF SERVICE, HAS BEEN ESTABLISHED BY THIS BANK THROUGHOUT MILWAUKEE AND THE NORTHWEST. IT WILL BE A PLEASURE TO HANDLE YOUR COLLECTIONS IN THIS DISTRICT.

Wisconsin's Largest State Bank

Digitized for FRASER
https://fraser.stlouisfed.org
Federal Reserve Bank of St. Louis

●Mem. A.B.A. ⁿNew §State †Priv. ‡Mem. State B. Ass'n. [Estab. ◆Fed. Res. Depts: T-Trust B-Bond d-SafeDep. ⓢSav. $LastSale %Div.

	President.	Vice-President.	Cashier.	Ass't Cashier.	Liabilities. Paid-up Capital	Surplus and Profits	Total Deposits	Other Liabilities	Resources. Loans and Discounts	Bonds and Securities	Miscellaneous Resources	Cash & Ex. changes, Due from Banks	Milwaukee Clearing House Ass'n Members shown by ★ Affiliated banks by + Principal Correspondents.
+St. Francis State Bank $130–7% *par* 100 12–84 d⓪•‡§'23 (878 Pennsylvania Ave.)	F. N. Lochemes	Leo J. Stein	F. J. Amann	Josephine Paulus	$ 50,000	$ 40,990	$ 671,030		$ 351,040	$ 273,780	$ 16,300	$ 120,900	Cont. N. Bk. & Tr. Co., Chi.; 1st Wis. N., Mil.
***SECOND WARD SAVINGS BANK** ◆ 12–6 d⓪•‡§'55 (3d. and Cedar)	J. E. UIHLEIN, *Ch.* ALBERT C. ELSER, *Pres.* **Ninth Ward Branch Office•**; G. P. Thiedt, *Mgr.* **North Side Branch Office•**; W. J. Klumb, *Mgr.*	ROBT. A. UIHLEIN J. U. LADEMAN ERWIN C. UIHLEIN R. S. PEOTTER W. G. WHYTE	M. E. BAUMBERGER A. C. STARKWEATHER, *Mgr. SafeDep. Dept.* RUSSELL JACKSON, *Counsel.*	KURT MEYER A. H. HORNEFFER F. T. NICOLAI J. R. STEWART R. R. ROEHM J. J. BROOKS	1.000.000	3,485,480 A Co "Wiscon Your Coll $ EE DISPL	36,094,290 mmercial sin's Larg ections w AY ADVE	$ 1,609,850 Bank. Es est State ill Receiv	23,143,070 tablished Bank" e Persona RTISEME	10,983,050 1855 l Attentio NT	1,119,670 n.	6,943,820	**Bk. of America N.A., Guaranty Tr. Co., Am. Ex. Irv. Tr. Co., and N. City, N. Y.; Ill. Merch. Tr. Co., Cont. N. Bk. & Tr. Co., Foreman N., Union Tr. Co., Drov. N. and 1st N., Chi.: 1st N., Bos., Cin. and Det.; Corn Ex. N. Bk. & Tr. Co., Phil.; N. Bk. Com., St. L.; Bk. of Pitt. N. A. and Mellon N., Pitt.; 1st N., Minpls.; Un. Tr. Co., Clev.**
ⁿSecond Wisconsin National Bank 12–89 '28 (166 2nd St.)	Walter Kasten	R. L. Stone	Thos. M. Rees	F. C. Clifford	200,000	50,000	1,388,530	2,740	812,460	537,290	22,310	269,210	Chase N., Gty. Tr. Co. and Am. Ex. Irv. Tr. Co., N. Y.; Cont. N. Bk. & Tr. Co., Chi.
+Security Bank d⓪•‡§'20 $135–5% *par* 100 12–76 (521 12th)	Louis Scheich	O. E. Klug Jos. H. Becker	E. G. Schleiger	M. W. Kircher	100,000	52,480	1,561,650	81,190	1,231,020	301,320	21,930	241,050	Gty. Tr. Co., N. Y.; Union Tr. Co., Chi.: 1st Wis. N. and Marine N., Mil.
+Sherman Park State Bank *par* 100 12–87 d⓪‡§'27 (3530 Fond du Lac Ave.)	Chas. Stolper Rudolph Best, *V. P.*	G. F. Eller H. J. Collins	H. J. Collins	P. R. Wember	200,000		332,270	17,450	202,500	186,470	101,960	58,790	N. City, N. Y.: N. Bk. Rep., Chi.; 1st Wis. N., Mil.
ⁿSixteenth Ward State Bank 12–90 §'28 (27th and Wells)	J. R. Stewart	Geo. J. Weigle R. G. Stotzer	F. C. Bandelin	E. G. Perschbacher	200,000	30,000	56,170	21,840	175,000	20,000	41,050	71,960	N. City, N. Y.; 1st N., Chi.: 2nd Ward Sav., Mil.
ⁿSouthern State Bank §'28 (8th and Okla. Aves.) 12–88 Continental National Co. ¶ (407 E. Water)	L. A. Fons	H. A. Maurer J. J. Tadych	H. A. Maurer		200,000	20,000							
+Teutonia Avenue State Bank $300–18% *par* 100 12–65 d⓪•‡§'14 (1111 Teutonia)	E. W. Staadt	A. E. Schunk	J. C. Stuesser	J. P. Mueller H. H. Kloehn	100,000	223,250	2,995,310	77,430	2,177,660	711,640	158,040	348,660	Gty. Tr. Co., N. Y.; Cont. N. Bk. & Tr. Co., Chi.; 1st Wis. N. and Marine N., Mil.
+Vliet Street State Bank •§'20 12–74 (27th at Vliet St.)	F. K. McPherson	A. R. Emerson W. C. Heib	G. Fondrie	A. H. Krauslach	200,000	140,000	1,542,590		656,580	923,900	113,870	202,990	N. City, N. Y.; Union Tr. Co., Chi.; 1st Wis. N., Mil.
***WEST SIDE BANK** dB⓪•‡§'93 10% *par* 100 12–9 (302 Juneau Ave.)	C. J. KUHNMUENCH	HERBERT FEERICK W. A. GETTELMAN	F. J. KUETEMEYER	WM. P. BACKES	400.000	649,630	3,312,520	190,510	3,519,100	147,400	53,750	832,410	Chatham Phenix N. Bk. & Tr. Co., N. Y.; Ill. Merch. Tr. Co., Chi.
+Wisconsin State Bank $420–20% *par* 100 12–62 d⓪•‡§'12 (507–11th)	C. Glaus	H. S. Piggins	Wm. H. Hasse	C. A. Kambe	150,000	486,620	4,318,230		3,443,160	1,040,340	60,000	411,340	N. City, N. Y.; Ill. Merch. Tr. Co., Chi.: 1st Wis. N. and Marine N., Mil.
Milwaukee Clearing House (*Members indicated by a ★ Affiliated banks by a +*)	John D. Bird	W. F. Myers	W. I. Barth, *Sec., Tr., and Mgr.*	W. H. Dietz, *A. Sec., A. Tr., and A. Mgr.*									

Milwaukee—Selected List of Investment Dealers, Brokers, Finance Companies, Acceptance Corporations, etc.

Name of Banker. ●Mem. A.B.A. ⁿNew §State †Priv. ‡Mem. State Bks. Assn. ¶Mem. Inv. Bks. Assn. Year Established.	Officers.	Other Offices, Correspondents and Bank Depositories
A. C. ALLYN & CO. (110 Mason St.) ‡¶'12	A. M. KRECH, *Resident Mgr.* **Investment Securities.**	Nat. Bk. Com., Milwaukee. Other offices: N. Y., Chi., Bos., Phil., St. Louis, San Francisco., Det., and Minpls.
BARTLETT & GORDON, INCORPORATED (1st Wis. N. Bk. Bldg.)	H. H. Hering, *Representative* **Investment Securities.**	Bartlett & Gordon, Inc., Chicago; 1st Wis. N. Bk., Mil.
A. G. BECKER & CO. '93 (First Wisconsin Nat'l Bank Bldg.)	Richard S. O'Riley, *Resident Mgr.* (*Investment Securities*)	A. G. Becker & Co., Chi., N. Y., St. L., Seattle, San F., Minpls., Portland, and Spokane.
Best & Gagg Co. ¶ (448 Broadway)		
P. W. CHAPMAN & CO., Inc. (Plankinton Bldg.)	GEORGE W. HOLDEN, *Representative*	Main Office, Chicago.
CHASE SECURITIES CORP. (1st Wisconsin Nat'l Bk. Bldg.)	GEORGE W. KIEWERT, *Representative*	Chase Securities Corp., Chicago and New York.
CONTINENTAL NATIONAL COMPANY (1412 First Wisconsin Nat'l Bk. Bldg.)	**OTHER OFFICES** Chicago, New York City, Minneapolis, Minn., Cleveland, Ohio, St. Louis, Mo., Houston, Texas, Kansas City, Mo., Des Moines, Ia., Wichita, Kansas	

Name of Banker. ●Mem. A.B.A. ⁿNew §State †Priv. ‡Mem. State Bks. Assn. ¶Mem. Inv. Bks. Assn. Year Established.	Officers.	Other Offices, Correspondents and Bank Depositories
DAHINDEN-SCHMITZ CO. (First Wisconsin National Bank Bldg.)	E. J. DAHINDEN, *Pres.* G. J. SCHMITZ, *V.P. & Tr.* J. J. REDDY, *Sec.* F. J. GRUNERT, *Cashier* C. C. McDERMOTT, *Mgr. of Sales* J. A. FULLER, *Mgr. Trading Dept.* **INVESTMENT SECURITIES.**	1st Wis. N., Marine N., N. Ex., and Lincoln State, Mil.
DE WOLF & CO., INC. (97 Wisconsin St.) •‡¶'11	John E. DeWolf, *Pres.* John E. De Wolf, Jr., *V. P.* E. Lemker, *Cash.* L. J. Mueller, *A. Cash.* H. S. Adams, *V. P. and Tr.* E. K. Ilgen Fritz, *Sec. and A. Tr.* **INVESTMENT SECURITIES.**	Harris Tr. & Sav., Foreman N., and N. Bk. Rep., Chi.; N. Ex. and 1st Wis. N., Mil.
EDGAR, RICKER & COMPANY ¶'04 (438 E. Water)	David A. Edgar, *Pres.* Edward G. Ricker, *V.P.* Alfred J. Goehz, *Sec.* Earl Pryor, *V.P. & Tr.* Mary A. McIntyre, *Cashier and Ass't Sec.* **Investment Securities.**	N. Ex., 1st Wis. N., and Marshall & Ilsley, Mil.
EMERY, PECK & ROCKWOOD CO. ¶'10 (Suite 201—441 Broadway)	G. W. Peck, *Pres.* D. B. Peck., *V. P.* F. T. Rockwood, *V. P. and Tr.* W. H. Emery, *Sec.* **Investment Securities.**	Emery, Peck, & Rockwood Co., Chi.

WISCONSIN'S LARGEST STATE BANK | SECOND WARD SAVINGS BANK MILWAUKEE | CORRESPONDENCE INVITED

Name of Banker. •Mem. A.B.A. nNew §State †Priv. ‡Mem. State Bks. Assn. ¶Mem. Inv. Bks. Assn. Year Established.	Officers.	Other Offices, Correspondents and Bank Depositories.
FIRST WISCONSIN COMPANY •‡¶ 68 E. Wisconsin Avenue UNDERWRITERS AND DISTRIBUTORS OF HIGH GRADE SECURITIES AFFILIATED WITH FIRST WISCONSIN NATIONAL BANK OF MILWAUKEE FIRST WISCONSIN TRUST COMPANY Private wire connections with principal markets	WALTER KASTEN, *Ch. of Bd.*; MILTON O. KAISER, *Sec.* ROBT. W. BAIRD, *Pres.*; JOS. A. AUCHTER, *Tr.* HUGH W. GROVE, *V. P.*; WM. F. STYLE, *A. Tr.* WM. H. BRAND, *V. P.* CORRESPONDENTS Bkrs. Tr. Co., N. Y.; 1st N., Chi.	
FOX & CO., MORRIS F. ¶ (437 E. Water St.)	Telephone Broadway 6000 Private Wire Connections with principal markets.	Am. Ex. Irv. Tr. Co., N. Y.; Ill Merch. Tr. Co., Chi.; 1st Wis. N., Marine N., and M. & I., Mil.
GREENEBAUM SONS INVESTMENT COMPANY (302, 1st Wis. Natl. Bk. Bldg.)	**First Mortgage Real Estate Bonds** *(Head Office, Chicago)*	Greenebaum Sons Securities Corp., N. Y. Greenebaum Sons Investment Co., Chicago, Kansas City, St. Louis, Philadelphia, Pittsburgh.
GUARANTY COMPANY OF NEW YORK	Gardner F. Dalton, *Representative.* *Investment Securities.*	Guaranty Co. of N. Y., N. Y.
HALSEY, STUART & CO., INCORPORATED ¶‡'01 (425 East Water St.)	Investment Bonds *Resident Mgr.*, Geo. N. Givan. Phone—Broadway 6040	Halsey Stuart & Co., Chi., N. Y., St. L., Phil., Bos., Det., Clev., Pitt., and Minpls.
A. B. LEACH & CO., INC. '18 (1st Wis. N. Bk. Bldg.)	G. S. Wolcott, *Manager* *(Investment Securities)*	A. B. Leach & Co., Inc., N. Y., Chi., and principal cities.
LEE, HIGGINSON & CO. '48 (Railway Exchange Bldg.)	*(Bonds)*	Lee, Higginson & Co., N. Y., Chi., and Bos.
LEWIS & HOFFMANN CO., INC. (440 Broadway)	J. Parish Lewis, *President and Treasurer* Edward W. Hoffman, *Vice-P. and Secretary* Frank I. Pillsbury, *Vice-President* INVESTMENT SECURITIES	1st Wis. N., Marine N., and Marshall & Ilsley, Mil.
NATIONAL CITY COMPANY (THE) '16 (1st Wis. Nat'l Bk. Bldg.)	*(Investment Bonds)*	Nat'l City Co., N. Y. and Correspondent Offices.
PAINE, WEBBER & CO. B •‡'80 (367 Broadway)	Investment Securities *Members New York, Chicago, Boston, and other principal Stock Exchanges.*	Paine, Webber & Co., Boston, New York, Chicago, Detroit, and other cities.

Name of Banker. •Mem. A.B.A. nNew §State †Priv. ‡Mem. State Bks. Assn. ¶Mem. Inv. Bks. Assn. Year Established.	Officers.	Other Offices, Correspondents and Bank Depositories.
PEABODY, HOUGHTELING & CO. '65 (1416 First Wis. N. Bk. Bldg.)		Peabody, Houghteling & Co., Chi., Det., Minpls., St. L., Clev., and San F.
PEARSONS-TAFT COMPANY (Plankington Arcade)	J. Z. GREELEY, *Resident Mgr.*	Offices in Chicago, New York, San Francisco, Seattle.
CHRIS SCHROEDER & SON CO. **Established 1889** (86 E. Michigan St.) *Tel. Broadway* 1951	WALTER SCHROEDER, *Pres.*; GUSTAVE KRUEGER, *Sec.*; B. A. LEHNBERG, *V. P.* Wisconsin's Largest Underwriters of First Mortgage Real Estate Bonds. INVESTMENTS FOR BANKS, INSURANCE COMPANIES AND TRUST FUNDS	1st Wis. N., Am. N., and 2nd Ward Sav., Mil.
SECOND WARD SECURITIES CO. ‡¶'20 (3d, W. Water and Cedar)	R. A. Uihlein, *Pres.*—W. F. Thomas, *Sec.* J. E. Uihlein, *Ch.*—M. J. Post, *A. Sec.* A. C. Elser, *V. P.*—W. L. Secord, *A. V. P.* R. S. Peotter, *V. P.*—G. H. Pfau, *A. V. P.* A. M. Hewitt, *V. P.*, S. E. Johanigman, *A. V. P.* E. C. Uihlein, *V. P.*—P. S. Grant, *A. Sec.* W. Pollock, *Executive V. P.* Russell Jackson, *Counsel*—Wm. H. Bennett, *Mgr. R. E. Dept.* E. M. Keays, *Statistician* Wm. B. Goldie, *A. Sec.*—J. J. O'Brien, *Adv. Mgr.* J. T. Johnson, *Mgr. Municipal Dept.*	Second Ward Securities Co. and Ill. Merch. Tr. Co., Chi.; 2d Ward Sav., Mil. INVESTMENT SECURITIES. (*Capital*, $500,000)
STRAUS, S. W. & CO. (INCORPORATED) Founded 1882 ‡'82 *(Mem. Am. Bks. Assn.)* (62 Wisconsin Ave.) *Telephone Broadway* 3800	L. L. GREENBAUM, *Resident Vice-President* Investment Securities.	S. W. Straus & Co., Inc., N. Y. and Chi.
TAYLOR, EWART & COMPANY, INC. (425 E. Water St.)	W. T. RILEY, *Res. Mgr.* Investment Securities *Telephone Broadway 6364*	Taylor, Ewart & Co., Inc., Chi., N. Y., Kan. C., St. L., Minpls., N. O., Hou., Phil., San F., Pitt. and Bos.

WISCONSIN—Continued

Town and County. ▲County Seats. Fig. under town is Fed. Res. Dist.	•Mem. A.B.A. nNew §State †Priv. ‡Mem. State B. Ass'n. [Estab. ◆Fed. Res. Depts: T-Trust B-Bond d-SafeDep. Ⓢ Sav. $LastSale%Div.	President.	Vice-President.	Cashier.	Ass't Cashier.	Liabilities. Paid-up Capital	Surplus and Profits	Deposits	Other Liabilities	Resources. Loans and Discounts	Bonds and Securities	Miscellaneous	Cash & Exchanges, Due from Banks	Principal Correspondents.
Mindoro 225 9 La Crosse F16	Bank of Mindoro dBⓈ‡$'15 $150–10% *par* 100 79–889	Robt. Paisley	P. Gullickson	Wm. Keppel		$ 12,000	$ 14,000	$ 306,000		$ 135,000	$ 133,000	$ 4,000	$ 60,000	Cont. N. Bk. & Tr. Co., Chi.; 1st Wis. N., Mil: Batavian N., La Crosse; Com'l N., Madison.
Mineral Point 2569 7 Iowa I 21 " "	Farmers & Citizens Bank $150–10% 79–248 Ⓢ•‡$'10 Iowa County Bank d B ‡$'85 $300–16% ◆ 79–247	Joseph Graber	R. G. White E. Y. Hutchison	E. G. Penhallegon A. F. Bishop, Jr.	Anna L. James Bert Ketter	40,000 100,000	14,660 59,560	642,110 1,151,610		547,470 994,080	70,030 70,340	16,220 81,200	63,040 165,540	N. City, N. Y.; 1st N., Chi.; 2d Ward Sav., Mil. N. City, N. Y.; Cont. N. Bk. & Tr. Co., Chi.; Marine N., Mil.; Com'l N., Madison.
Minocqua 800 9 Oneida J8	Security State Bank ⓈE‡$'20 $190–15% *par* 100 79–1026	A. O. Dorwin	A. H. Rantz	R. J. Collie	Dorothy Huxtable S. R. Close	25,000	28,510	225,070		195,950	54,610	2,680	25,340	Cont. N. Bk. & Tr. Co., Chi.; 1st Wis. N., Mil.
Minong 230 9 Washburn D7	Farmers State Bank Ⓢ•‡$'12 $150–7% 79–766	G. Nordholm	H. G. Hilliard	L. E. O'Connell	A. S. Gilbert	10,000	7,060	122,330		66,640	46,320	5,760	20,290	Drov. N., Chi.; 1st Wis. N., Mil.; Am. N., St. P.
Mishicot 375 7 Manitowoc Q15	The State Bank d Ⓢ‡$'10 $120–10% *par* 100 79–611	Arthur A. Holst	Peter Rouiller	Randolph Stehn	Frank G. Hinesh Margaret Specht	25,000	19,840	578,110		313,580	223,100	14,500	71,770	Chi. Tr. Co., Chi.; 2d Ward Sav., Marshall & Ilsley, and 1st Wis. N., Mil.
Modena 265 9 Buffalo D14	Farmers State Bank BⓈ'17 $125 *par* 125 79–941	Wm. Jensen	A. Marten	Martin Hagen		10,000	3,890	101,290		76,810	13,080	9,060	16,230	Eau Claire N., Eau Claire; 1st Wis. N., Mil.

Digitized for FRASER
https://fraser.stlo
Federal Reserve

FIRST WISCONSIN TRUST COMPANY, MILWAUKEE — Complete Trust Service

TOWN AND COUNTY. ▲County Seats. Fig. under town is Fed. Res. Dist.	●Mem. A.B.A. ²¹New §State †Priv. ‡Mem. State B. Ass'n. [Estab. ◆Fed. Res. Depts: T-Trust B-Bond d-SafeDep. ⓢSav. $LastSale %Div.	PRESIDENT.	VICE-PRESIDENT.	CASHIER.	ASS'T CASHIER.	LIABILITIES. PAID-UP CAPITAL	SURPLUS AND PROFITS	DEPOSITS	OTHER LIABILITIES	RESOURCES. Loans and Discounts	Bonds and Securities	MISCELLANEOUS	Cash & Exchanges, Due from Banks	PRINCIPAL CORRESPONDENTS.
Mondovi.....1554 **9 Buffalo D13**	First National Bk..dⓑⓢ●‡'91 $200–10% *par* 100 79–334	S. G. Gilman	W. H. Church	D. A. Whelan.	Joseph Silverness. R. B. Fuller	$ 50,000	$ 45,580	$1 063 380	$ 19,900	$ 607,700	$ 379,100	$ 68,760	$ 123,300	Stk. Yds. N., Chi.; 1st Wis. N., Mil.; Eau Claire N., Eau Claire.
" ..... "	Mondovi State Bank $150–10% 79–335 dⓑ‡$1900 *par* 100	Henry Moy	Frank Gueldner	W. J. Rowe	Jos. M. Johnson	25,000	8,420	334,440		252,770	58,080	13,360	43,650	Ill. Merch. Tr. Co., Chi.; 1st Wis. N., Mil.; Northw. N., Minpls.; 1st N., Menomonie.
▲**Monroe**.....4788 **7 Green K22**	**CITIZENS BANK** $300–16% 79–207 dⓑ●‡$'83 *par* 100	W. J. KNIGHT **Our collection have the prom SEND US YOU**	F. J. BOLENDER W. P. BRAGG **department is th pt, personal and R BUSINESS.**	J. H. DURST S. J. WENGER. *A. C.* **oroughly organis vigorous attentio**	A. G. FRAUTSCHY J. B. O'MEARA **ed and all items n of an officer of**	100,000 **sent us this ba**	100,890 **nk.**	1,985,370		1,473,310	242,400	119,520	351,020	Han. N., N. Y.; Cont. N. Bk. & Tr. Co., Chi.; Marshall & Ilsley, Mil.; Northw. N., Minpls.
" ..... "	Commercial & Sav. Bank $175–10% 79–208 dⓑ●‡$'03 *par* 100	C. W. Bennett	E. T. Kundert John Strahm	H. C. Roth	H. W. Gordon R. J. Kundert	100,000	66,760	919,520		627,110	298,110	46,130	114,890	N. Bk. Com., N. Y.; Cont. N. Bk. & Tr. Co. and Drov. N., Chi.; 1st Wis. N., Mil.
" ..... "	**FIRST NATIONAL BANK** $350–15% 79–206 dⓑⓉ●‡'64 *par* 100	F. B. LUCHSINGER WILLIS LUDLOW, *Ch. of Bd.* **OLDEST AND COMPLETE BO**	J. T. ETTER EDWIN LUDLOW PAUL T. SCHULZE, *V.P. and Tr. Off.* **LARGEST BANK ND AND TRUST**	C. A. RODERICK **IN GREEN COU DEPARTMENTS**	C. A. SCHINDLER R. E. ERICKSON **NTY. FOUNDED .**	100,000 **1856.**	195,330	1,864,370	451,100	726,910	1,224,000	435,510	224,380	Am. Ex. Irv. Tr., N. Y.; 1st N., Chi.; 1st Wis. N., Mil.
▲**Montello**.....1112 **7 Marquette K17**	**Montello State Bank** $190–14% 79–348 dⓑ●‡$1900 *par* 100	C. A. Just	T. W. Whitson	W. F. Currie	F. W. Ransom	40,000	43,470	763,910		251,710	533,760		60,690	Han. N., N. Y.; Ill. Merch. Tr. Co., Chi.; 1st Wis. N., Mil.
Montfort.....598 **7 Grant H20**	**Citizens State Bank**..dⓢ‡$'05 8% 79–418	Herman Trankle	David James	Harvey DiVall	R. W. Neuendorf	25,000	6,230	468,560		361,020	52,260	34,660	51,850	Ill. Merch. Tr. Co., Chi.; Marshall & Ilsley and 1st Wis. N., Mil.; Com'l N., Madison.
Monticello.....677 **7 Green J21**	Bank of Monticello.dⓢ●‡$'96 $300–14% *par* 100 79–612	J. C. Freitag	W. A. Loveland	J. W. Barlow	Frieda Benkert	40,000	74,510	1,009,210		570,120	387,920	18,110	148,630	N. City, N. Y.; Drov. N., Chi.; Marine N. 1st Wis. N. and 2d Ward Sav., Mil.
Morrisonville..217 **7 Dane K19**	**Morrisonville State Bank** $190–10% *par* 100 79–613 d‡$'02	J. R. Caldwell	T. H. Mair	C. E. Bourret	Robt. Caldwell	20,000	10,000	220,000		150,000	50,000		50,000	Stk. Yds. N., Chi.; Marine N., Mil.; Com'l N. and 1st N., Madison.
Mosinee.....1161 **7 Marathon J12**	Farmers State Bank $150–7% 79–851 dⓑⓢ●‡$'15 *par* 100	H. B. Hanna	W. A. Koch	H. W. Wachtl		10,000	6,450	180,450		142,000	26,340	4,850	23,700	Northern Tr. Co., Chi.; N. Bk. Com., Mil.
" ..... "	**State Bank of Mosinee** $200–12% *par* 100 79–614 ⓑⓢ$'05	A. von Berg	J. Maguire Karl Mathie	W. A. von Berg	Miss E. B. von Berg Orin Boeyink, *A. C.*	50,000	50,410	491,950		453,110		66,930	72,310	Am. N., Wausau; 1st Wis. N., Mil.
Mt. Calvary...672 **7 Fond du Lac N17**	**Mount Calvary State Bank** $165–5% *par* 100 79–615 dⓑⓢ$'09	Albert Wagner	Frank X. Aigner	Arthur Vogel	Andrew Vogel	20,000	16,770	338,910	2,580	145,520	190,500	9,530	32,710	1st Fond du Lac N., Fond du Lac; 1st Wis. N. and Marshall & Ilsley, Mil.
Mount Hope...215 **7 Grant F20**	**Mount Hope State Bank** $150–6% 79–616 ‡$'10	F. H. Lambert	E. J. Frey	C. B. Davenport		20,000	6,000	150,000		145,000	500	30,000	20,000	Com'l N., Madison.
Mount Horeb.1350 **7 Dane J20**	**Mount Horeb Bank**..ⓢ●‡$'91 79–351	T. G. Lingard	K. H. Stolen	Jacob Lingard		70,000	18,470	928,210		684,840	183,430	52,000	96,400	Cont. N. Bk. & Tr. Co., Chi.; 1st Wis. N., Mil.
" ..... "	State Bk. of Mt. Horeb.●‡$'01 79–352	A. Hoff	R. E. Beat	I. Fosshage	C. P. Brechler	50,000	25,000	1,036,000		460,000	470,000		125,000	Ill. Merch. Tr. Co., Chi.; 2d Ward Sav., Mil.
Mukwonago...697 **7 Waukesha O21**	Citizens Bank.....ⓢ●‡$'92 $225–12% *par* 100 79–617	F. A. McKenzie	E. A. Goodman	C. F. Hunter	F. S. McKenzie	25,000	17,690	624,570		380,840	207,900	22,860	55,670	Cont. N. Bk. & Tr. Co., Chi.; 1st Wis. N., Mil.; N. Ex., Waukesha.
Muscoda.....903 **7 Grant H20**	Farmers & Merchants Bank $125–6% 79–728 dⓑ●‡$'11	F. E. Neff	E. J. Schwingle	B. L. Marcus	M. L. Shafer	40,000	6,080	523,930	52,570	485,630	16,390	27,930	92,630	Cont. N. Bk. & Tr. Co. and 1st N., Chi.; 2d Ward Sav. and 1st Wis. N., Mil.
" ..... "	Muscoda State Bank...●‡$'87 $130–10% *par* 130 79–618	C. R. Pickering	Frank Pospichal	J. P. Lauerman	P. J. Houdek	20,000	4,000	407,180	6,010	279,120	81,930	36,560	39,580	Drov. N., Chi.; Marine N., Mil.; Com'l N., Madison.
Necedah.....852 **7 Juneau I16**	Necedah Bank.....ⓑ●‡$'99 79–619	C. C. Fuller	R. L. Ware	A. W. Sorensen	J. R. Bernard A. M. Kucirek	30,000	7,500	400,000		272,000	70,000	42,000	46,000	1st N., Chi.; 1st Wis. N., Mil.; Com'l N., Madison.
Neenah.....7171 **7 Winnebago N15**	**First National Bank**.... ●‡'61 79–172	F. E. Ballister	C. A. Babcock	John W. Powers	Ad Hennig	125,000	277,700	2,711,280	21,090	881,310	1,301,520	108,720	843,510	N. City, N. Y.; 1st N., Chi.; 1st Wis. N., Mil.
..... "	**THE NATIONAL MANUFACTURERS BANK** 12% *par* 100 79–175 dⓑ●‡'81	W. G. Brown	E. E. Jandrey M. W. Krueger	H. C. Hilton	J. F. Gillingham	100,000	152,140	1,852,090	84,860	861,690	891,910	173,510	261,990	N. City, N. Y.; N. Bk. Rep. and 1st N., Chi.; 1st Wis. N., Mil.
..... "	Neenah State Bank..dⓢ‡$'11 $133–8% *par* 100 79–174	A. W. Anderson	Geo. Elwers	Wm. S. Campbell	H. W. Hinterthuer	60,000	22,430	507,400	570	248,990	192,460	31,600	117,350	Chase N., N. Y.; Ill. Merch. Tr. Co., Chi.; Marine N., Mil.

WISCONSIN'S LARGEST STATE BANK | SECOND WARD SAVINGS BANK MILWAUKEE | CORRESPONDENCE INVITED

Town and County. ▲County Seats. Fig. under town is Fed. Res. Dist.	●Mem. A.B.A. ⁿNew §State †Priv. ‡Mem. State B. Ass'n. [Estab. ◆Fed. Res. Depts: T-Trust B-Bond d-Safe Dep. ⑧Sav. $Last Sale %Div.	President.	Vice-President.	Cashier.	Ass't Cashier.	Liabilities. Paid-up Capital	Surplus and Profits	Deposits	Other Liabilities	Resources. Loans and Discounts	Bonds and Securities	Miscellaneous	Cash & Exchanges, Due from Banks	Principal Correspondents.
▲Neillsville ....2160 7 Clark H14	**DAIRY EXCHANGE BANK** $150–5% *par* 100 79–291 d⑧●‡$'98	W. L. Smith	F. D. Calway	A. L. Frank		$ 25,000	$ 6,160	$ 142,730	$ 7,000	$ 118,080	$ 9,640	$ 27,190	$ 25,970	Drov. N., Chi.: Am. N., Mil.
" "	**FIRST NATIONAL BK.**..⑧†‡'09 $165–8% 79–292	H. M. Root, *Ch. of Bd.*	George A. Ure	John P. Kintzele G. E. Crothers	Jas. A. Musil	Carl Stange Wm. F. Hemp	50,000	23,560	549,810	50,210	365,540	167,320	28,970	111,740	Cont. N. Bk. & Tr. Co., Chi.; N. Bk. Com., Mil.
" "	**NEILLSVILLE BANK** *par* 100 79–290 d⑧●‡$'79	**W. L. HEMPHILL** **Oldest and Lar** **Special attenti** **25c for each**	**HERMAN NORTH** **gest Bank in C** **on to Collections** **credit report.**	**HERMAN NORTH** **lark County.** **when accompan**	**W. F. NORTH** **led by 15c and**	50,000	50,590	1,564,460		942,680	398,330	18,000	306,040	**N. Park, N. Y.; 1st N., Chi.; 1st Wis. N., Mil.**
Nekoosa.....1639 7 Wood I 15	Nekoosa State Bank..⑧●‡$'13 $180–8% 79–804	G. O. Babcock	J. E. Alexander	W. A. Radke		20,000	29,800	438,000	20,000	360,000	54,000		42,000	Wood Co. N., Wis. Rap.; Merch. & Mnfrs., Mil.
Nelson.....422 9 Buffalo C14	First National Bank...⑧‡'16 $100 79–620	A. H. Anderson	Thomas Ottesen	O. B. Quarberg		25,000	250	212,290		116,440	56,890	5,000	58,230	Marine N., Mil.; 1st N., Minpls.
Nelsonville ....187 7 Portage K14	State Bk. of Nelsonville $130–5% *par* 100 79–621 d⑧‡$'03	O. Christenson	M. E. Moe	S. J. Leean		10,000	6,690	227,880		109,570	107,010	4,340	23,660	1st N., Chi.; 1st Wis. N., Mil.
Neosho.....296 7 Dodge N19	Neosho State Bank ...⑧‡$'05 $150–6% 79–622	John Mertes	A. B. Chesak	Martin McCollow		15,000	6,470	172,640		104,010	60,670	760	28,710	Ill. Merch. Tr. Co., Chi.; 1st Wis. N., Mil.
Neshkoro.....396 7 Marquette K16	Farmers Exchange Bank $125 6% *par* 100 79–623 d⑧●‡$'08	J. W. Johnson	C. T. Dahlke	W. C. Bender	J. R. Hartz	10,000	7,400	236,980		57,600	159,510	6,630	30,640	Cont. N. Bk. & Tr. Co., Chi.; N. Bk. Com., Mil.
Neva.....104 (*Deerbrook P. O.*) 7 Langlade K11	Neva Farmers Bank..⑧‡$'15 79–882	John Schultz	Fred Schwartz	W. J. Mattek		25,000	14,660	248,980		134,290	123,310	600	30,440	1st Wis. N., Mil.
New Auburn..386 9 Chippewa E11	Bank of New Auburn...‡$'07 *par* 100 79–624	Arnt Erickson	H. McCormick	Leroy Abrahamson	J. Edw. Erickson	50,000	5,490	580,280		360,140	177,380	13,000	85,250	Ill. Merch. Tr. Co., Chi.; Com'l N., Madison; Northw. State, Chippewa Falls; 2d Ward Sav., N., Mil.
Newburg.....422 7 Washington O18	State Bank of Newburg $165–10% 79–755 ⑧‡$'11	John G. Reichl	A. E. Brott H. Weber	F. P. Isselman	Evlyn Brott	18,000	12,890	225,000		158,140	74,000		23,900	Cont. N. Bk. & Tr. Co., Chi.; Marine N. and 1st Wis. N., Mil.
New Butler ....564 7 Waukesha O20	State Bank of New Butler 10% 79–801 d⑧‡$'13	J. H. Pilgrim	Wm. A. Hayes M. J. Daly	T. P. McDermott		10,000	17,510	150,020		111,530	37,460	16,190	12,340	2d Ward Sav., Mil.
New Diggings..417 7 Lafayette H22	Farmers & Miners Bank $110–7% *par* 100 79–916 d⑧‡$'17	J. H. Robbins	Mrs. Minnie Long-horn	R. K. Newman		10,000	3,580	99,550	390	21,810	67,570	15,210	8,920	1st N., Chi.; 1st Wis. N., Mil.
New Franken.. 69 7 Brown P14	New Franken State Bank $225–12% *par* 100 79–763 ⑧‡$'12	A. L. Greiling	J. H. Tayler	Constant Dequaine	Anton Des Jardins	50,000	56,730	1,048,160		249,410	811,650	2,080	91,750	N. Bk. Rep. and Ill. Merch. Tr. Co., Chi.; McCartney N., Green Bay; 1st Wis. N., Mil.
New Glarus....981 7 Green J21	Bank of New Glarus d⑧‡$'03 $200–12% *par* 100 79–391	Rudolph Kundert	E. F. Kaeser	J. S. Urben	G. F. Klassy	60,000	103,630	1,048,450		614,150	434,380	32,290	131,260	Cont. N. Bk. & Tr. Co. Chi.; Marine N. and 1st Wis. N., Mil.; 1st N., Madison.
" "	Citizens Bank .....d⑧‡$'10 $170–8% *par* 100 79–392	Alvin A. Ott	M. K. Peters	J. J. Figi	E. P. Figi	40,000	33,380	598,500	7,420	430,270	161,730	11,240	76,050	1st N. and Drov. N., Chi.; 1st Wis. N. Mil.; Com'l N., Madison.
New Holstein.1373 7 Calumet O16	Peoples State Bank d⑧●‡$'03 $130–8% *par* 100 79–625	Jas. G. Griem	H. H. Greve	Eugene Wulff		75,000	26,530	517,420	100	463,800	86,210	21,150	47,890	Han. N., N.Y.; N. Bk. Rep., Chi.; 1st Wis. N. and Marshall & Ilsley, Mil.
New Lisbon... 994 7 Jeaneau I 17	Farmers & Merch. Bank $175–10% 79–626 ⑧‡$'86	H. F. Cole	J. H. Marsh	J. C. White	Mae E. Farley	15,000	9,000	282,000	4,670	169,000	104,000	24,670	45,000	Cont. N. Bk. & Tr. Co. and N. Bk. Rep., Chi., 1st Wis. N. and 2d Ward Sav., Mil.
" "	New Lisbon State Bank $150–10% *par* 100 79–742 ‡$'11	H. J. Mortensen	W. H. Farley	H. J. Gibson	Ida Hayes Hazel Heath	25,000	5,420	425,930	9,390	195,980	171,340	32,170	66,260	1st N., Chi.; 1st Wis. N., Mil.
New London..4667 7 Waupaca M14	Bank of New London $135–6% 79–228 d⑧●‡$'72 *par* 100	J. G. Hildebrand	F. W. Krause	Harold Dahlke		30,000	9,900	288,940		216,420	51,910	17,500	43,000	Ill. Merch. Tr. Co., Chi., 2d Ward Sav., Mil.; 1st N., Oshkosh.
" "	Farmers State Bank...●‡$'11 79–749	Jacob Werner	Fay R. Smith	E. C. Jost	D. B. Egan E. C. Zillmer	25,000	39,610	596,120		403,290	169,240	17,990	70,410	Chase N., N. Y.; Cont. N. Bk. & Tr. Co., Chi.; 1st Wis. N. and Marshall & Ilsley, Mil.
" "	First National Bank 12% 79–229 d⑧⑦●‡'95	M. C. Trayser	Frank L. Zaug	H. S. Ritchie	J. Kromschinski J. F. Croak	50,000	42,040	845,590	42,940	623,440	105,820	55,330	195,970	Han. N., N. Y.; N. Bk. of Rep., Chi.; Marine N. Mil.
New Richmond 9 St. Croix B11 2248	**BANK OF NEW RICHMOND** $175–12% 79–288 d⑧⑦●‡$'78 *par* 100	**M. P. McNALLY** **F. S. WADE**, *Ch. of Bd.* **Special attentio** *Please send 15c w*	**M. H. McNALLY** **n given Bill of La** *ith each sight draf*	**M. H. McNALLY** **ding drafts, Cash** *t for presentation,*	**J. L. DENEEN** **C. H. SPERBECK** **and Time Items.** *and 25c for Credit*	75,000 *Reports.*	56,100	1,024,290		712,900	198,370	84,680	159,440	N. City, N. Y.; 1st N., Chi.; Northw. N., Minpls.; 1st Wis. N., Mil.; Merch. N., St. P.
" "	First National Bank d⑧●‡'19 $150–10% 79–998 *par* 100	H. M. Williams	J. F. Millard	H. T. Soderberg	W. B. Greaton	25,000	6,010	353,120	32,980	189,110	166,910	17,540	43,550	1st N., Minpls. and St. Paul; Marine N., Mil.; Com'l N., Madison.
Newton.....108 (*Timothy P. O.*) 7 Manitowoc P16	Newton State Bank ..⑧‡$'21 $110–6% 79–1044 *par* 110	Edward Rohde	Wm. Belitz	Erwin Bruckschen		25,000	3,390	142,200		111,410	9,320	1,420	48,010	2d Ward Sav., Mil.
Niagara.....1946 7 Marinette O8	First National Bank..d⑧●‡'17 $200–12% 79–958 *par* 100	R. S. Powell	S. F. Shattuck	Arthur Lundahl	Oscar Durand	25,000	30,750	400,970	16,990	269,760	153,380	3,850	41,220	Cont. N. Bk. & Tr. Co., Chi.; N. Ex., Mil.; 1st N., Appleton.

FIRST WISCONSIN COMPANY, MILWAUKEE — Complete Investment Service

Digitized for FRA
https://fraser.stlo
Federal Reserve Bank of St. Louis

TOWN AND COUNTY. ▲County Seats. Fig. under town is Fed. Res. Dist.	●Mem. A.B.A. ⁿNew §State †Priv. ‡Mem. State B. Ass'n. [Estab. ◆Fed. Res. Depts; T-Trust B-Bond d-Safe Dep. Ⓢ Sav. $Last Sale %Div.	PRESIDENT.	VICE-PRESIDENT.	CASHIER.	ASS'T CASHIER.	LIABILITIES. PAID-UP CAPITAL	SURPLUS AND PROFITS	DEPOSITS	OTHER LIABILITIES	RESOURCES. Loans and Discounts	Bonds and Securities	MISCELLANEOUS	CASH & EXCHANGES, DUE FROM BANKS	PRINCIPAL CORRESPONDENTS.
Nichols ——68 7 Outagamie N13	State Bank of Nichols $100 79-1002 dⓈ‡$'19 *par 100*	A. L. Nichols	A. A. Fraser	Jacob Hahn	———	$ 25,000	$ 5,700	$ 53,320	$ 15,750	$ 77,830	———	$ 11,800	$ 10,140	Citiz. N., Appleton; 1st Wis. N., Mil.
North Bend ——200 7 Jackson F16	State Bank of North Bend $165-6% 79-1035 dⓈ●‡$'21 *par 125*	A. J. Patterson	Ubbe Anderson Geo. Manser	A. J. Patterson	Earle Fisher	20,000	10,920	218,920	———	106,260	$ 95,120	———	38,370	Stock Yds. N., Chi.; 1st Wis. N., Mil.; 1st N., Winona, Minn.
North Crandon —— 9 Forest G17	*(See Argonne)*													
North Fond duLac 7 Fond du Lac N17 2150	First Wisconsin Bank Ⓞ‡$'04 $150-10% 79-627	S. D. Wyatt	A. J. Pullen	G. M. Wyatt	T. H. Normile	20,000	21,000	184,000	———	5,000	161,000	———	15,000	Com'l N., Fond du Lac.
Br. of Fond du Lac														
North Freedom 7 Sauk J18 621	Bank of North Freedom *par 100* 79-628 dⓈ‡$'03	R. B. Dickie	R. S. Lange	W. F. Greenhalgh	Mary Moll	25,000	17,180	394,460	———	202,200	166,820	4,960	62,660	Ill. Merch. Tr. Co., Chi.; 1st Wis. N. and Marshall & Ilsley, Mil.
North Lake ——275 7 Waukesha N19	Bank of North Lake Ⓢ●‡$'11 79-745	Burton M. Smith	F. J. Donnelly	Phares Peterson	———	25,000	11,000	334,000	———	170,000	122,500	5,500	72,000	1st N., Chi.; 2d Ward Sav., Marshall & Ilsley, Mil.
N. Milwaukee 3047 7 Milwaukee P20	Citizens Bank ——— dⓈ●‡$'05 $165-10% 79-629 *par 100*	H. A. Wagner	E. D. Coddington C. H. Krohn	J. F. Miesbauer	A. Polglase J. E. Suess	100,000	83,460	1,569,780	———	1,184,470	255,360	39,250	274,160	Chase N., N. Y.; Cont. N. Bk. & Tr. Co., Chi.; 1st Wis. N. and Marshall & Ilsley, Mil.
" ——— "	North Milwaukee State Bk. $120 *par 100* 79-1072 dⓈ†$'27	Henry Roettgers Jos. D. Morris, *V.P.*	A. A. Koch J. F. Maertz	A. W. Thompson	E. W. Schwab	35,000	7,000	143,310	1,370	61,950	74,770	10,750	39,210	Cont. N. Bk. & Tr. Co., Chi.; 2d Ward Sav., Mil.
North Prairie ——263 7 Waukesha N20	North Prairie State Bank 79-1017 dⓄ‡$'20	L. F. Heintz	H. R. Hurst	Arthur Richards	Elmer Kurtz	10,000	13,960	166,480	———	72,610	54,750	8,740	54,330	1st Wis. N., Mil.
Norwalk ——531 7 Monroe F17	Farmers State Bank ——— d‡$'07 $290-15% 79-426 *par 150*	Frank Wartman	Geo. A. Walz	M. O. Heffernan	A. C. Heilman	15,000	16,400	481,350	160	182,750	253,660	8,500	68,010	Cont. N. Bk. & Tr., Chi.; 1st Wis. N., Mil.; Batavian N., La Crosse; 1st N., Minpls.
" ——— "	Norwalk State Bank ——— d‡$'03 79-425	C. H. Dreier	Rosalia V. Goetz	C. F. Hornung	H. A. Cronk	15,000	14,100	339,150	———	163,710	130,640	23,100	50,800	N. Bk. of the Rep., Chi.; 1st Wis. N. and Marine N., Mil.; Com'l N., Madison.
Oak Center ——56 7 Fond du Lac M17	*Bank of Oak Center* ———	*(Closed June 1, 1928)*												
Oakfield ——556 7 Fond du Lac M17	Bank of Oakfield dⒷⓄ†●‡$'98 $122-6% 79-630 *par 100*	C. Henningsen	F. B. Worthing	K. A. Morgan	Nellie F. Worthing	50,000	14,180	282,700	———	183,800	112,670	14,730	35,670	Ill. Merch. Tr. Co., Chi.; 1st Fond du Lac N., Fond du Lac; 1st Wis. N., Mil.
Oconomowoc 3301 7 Waukesha M20	**BANK OF OCONOMOWOC** $120-6% 79-242 dⒷⓈ●‡$'59 *par 100*	**E. S. THOMPSON. First and Oldes**	**J. A. PEACOCK ——— t Established Ban**	**J. A. BOSSHARD ——— k.**	**C. A. FRANK ———**	50,000	14,970	609,240	160	466,650	74,650	38,730	94,340	Equitable Tr. Co., N. Y.; Harris Tr. & Sav. and 1st N., Chi.; 2d Ward Sav. and 1st Wis. N., Mil.
" ——— "	**FIRST NATIONAL BANK** $200-12% 79-243 dⒷⓈ†●‡1900 *par 100*	**Cash letters and** L. J. Flotow	**other items sent** M. R. Wilkinson	**us have efficient** J. F. Kettenhofen M. J. Bartelme, *A. C.*	**attention.** W. O. Clausen W. J. Counsell	100,000	101,890	1,941,560	108,200	819,740	978,230	113,000	340,670	Han. N., N. Y.; Cont. N. Bk. & Tr. Co. and N. Bk. Rep., Chi.; 1st Wis. N., Mil.
▲**Oconto** ——4920 7 Oconto P12	**CITIZENS NATIONAL BANK** $140-10% 79-181 †●‡1900 *par 100*	**O. A. ELLIS ——— LARGEST BAN Special attentio** *Please send 15c w*	**L. C. HARVEY ——— K IN OCONTO n given Bill of La** *ith each sight draft*	**E. A. WATTERICH — COUNTY. ding drafts, Cash** *for presentation and*	**H. H. MAYBERRY ——— and Time Items.** *25c for Credit Repor ts.*	65,000	29,070	1,020,660	50,000	419,860	565,780	15,790	163,310	Han. N., N. Y.; 1st N., Chi.; 1st Wis. N., Mil.
" ——— "	Oconto National Bank $150-7% 79-180 dⓈ●‡'86	F. J. Lingelbach	E. A. Linger	C. W. Carlson	A. H. Mehlberg	60,000	15,930	911,370	61,800	616,690	312,920	23,860	95,640	N. City, N. Y.; Ill. Merch. Tr. Co., Chi.; 1st Wis. N., Mil.
Oconto Falls ——1914 7 Oconto O12	State Bank of Oconto Falls $165-12% 79-631 dⓈ●‡$'03 *par 100*	H. B. Bennett	R. J. Goggins	H. W. Krueger	M. D. Cardiff	50,000	40,310	703,470	210	644,580	33,000	27,740	88,660	N. City, N. Y.; N. Bk. of Rep. and Ill. Merch. Tr., Chi.; 1st Wis. N. and M. & I., Mil.; Citiz. N., Green Bay.
Ogema ——1154 9 Price H10	State Bank of Ogema Ⓢ†$'14 79-818	August Heden	C. A. Lofquist	E. A. Heden	J. F. Heden	20,000	8,320	319,800	———	237,950	28,210	4,980	76,990	1st Wis. N., Mil.; Com'l N., Madison.
Omro ——1042 7 Winnebago M16	**FARMERS BANK** ——Ⓢ●‡$'90 $210-6% 79-633 *par 100*	**H. B. WINSLOW Special attentio** *Please send 15c wi*	**JAMES HEFFRON n given Bill of La** *th each sight draft fo*	**A. J. MARBLE ding drafts, Cash** *r presentation and 2*	**L. E. SHELP and Time Items.** *5c for Credit Report s.*	30,000	63,490	863,960	———	321,260	499,150	———	132,310	N. City N. Y.; Cont. N. Bk. & Tr. Co., Chi.; 1st Wis. N., Mil.
" ——— "	Peoples Bank ——— dⓈ●‡$'15 $145-10% 79-888 *par 100*	Q. H. Danforth	A. H. Austria H. G. Roberts	R. E. Doms	S. F. Dombrowski	15,000	10,100	229,770	———	113,760	97,020	9,790	34,300	1st N. and Drov. N., Chi.; Marshall & Ilsley, Mil.
Onalaska ——1066 9 La Crosse F16	Onalaska State Bank dⓈ●‡$'12 $160-10% *par 100* 79-765	A. N. Moore	T. G. Aiken	J. C. Aiken	———	20,000	7,920	492,340	———	326,770	121,630	15,910	55,940	Cont. N. Bk. & Tr. Co. and N. Bk. Rep., Chi.; 2d Ward Sav., Mil.; N. Bk., La Crosse.
Ontario ——424 7 Vernon H17	Bank of Ontario ——— dⓈ●‡$'11 *par 100* 79-774	A. F. Luetke	J. H. Timmerman	C. M. Lower	Iva M. Chandler	10,000	7,730	228,660	———	133,190	83,850	5,160	24,190	Drov. N. and Cont. N. Bk. & Tr. Co., Chi.; 1st Wis. N., Mil.
Oostburg ——497 7 Sheboygan P17	Oostburg State Bank ——Ⓢ‡$'08 $250-15% 79-634 *par 100*	John Brethouwer	B. Brethouwer	J. De Munck	H. Brill	25,000	39,050	556,570	———	410,430	96,260	8,390	105,540	Cont. N. Bk. Tr. Co., Chi.; N. Ex., Mil.
Oregon ——871 7 Dane K21	Bank of Oregon ——dⓈ●‡$'99 $150-10% 79-635 *par 100*	J. E. Litel	E. Litel	J. F. Litel Jr.	O. E. Richards	30,000	16,890	452,110	———	360,980	95,310	7,000	35,700	Cont. N. Bk. & Tr. Co., Chi.; 1st Wis. N., Mil.
" ——— "	First National Bank ——dⓈ‡'14 $120-6% *par 100* 79-846	A. H. Sholts	H. A. Stone	C. N. Shilton	———	25,000	7,500	300,000	12,500	103,000	80,000	10,000	52,000	Ill. Merch. Tr. Co. and N. Bk. Rep., Chi.

WISCONSIN'S LARGEST STATE BANK | SECOND WARD SAVINGS BANK MILWAUKEE | CORRESPONDENCE INVITED

Town and County. ▲County Seats. Fig. under town is Fed. Res. Dist	●Mem. A.B.A. ⁿNew §State †Priv. ‡Mem. State B. Ass'n. [Estab. ◆Fed. Res. Depts: T-Trust B-Bond d-Safe Dep. ⓢSav. $Last Sale %Div.	President.	Vice-President.	Cashier.	Ass't Cashier.	Liabilities. Paid-up Capital	Surplus and Profits	Deposits	Other Liabilities	Resources. Loans and Discounts	Bonds and Securities	Miscellaneous	Cash & Exchanges, Due from Banks	Principal Correspondents.
Orfordville ----496 7 Rock K22	**Farmers & Merch. Bank** $200–10% 79–636 ⓢ●‡$'01 *par* 100	O. A. Peterson	P. E. Gaarder	A. C. Gaarder	Alice Rossiter Cora C. Rime	$ 25,000	$ 41,160	$ 625,430		$ 347,600	$ 241,240	$ 19,600	$ 83,140	Drov. N., Chi.: 1st Wis. N., Mil.; 1st N. and Rock Co. N., Janesville.
Osceola ----674 9 Polk A10	**Bank of Osceola** ⓢ‡$'94 $125–7% *par* 100 79–637	C. H. Oakey	Fred Gruenewald	Harry C. Harding	Eugene Beyl Elsie Simpson	40,000	26,830	721,640		369,540	301,420	30,740	86,770	N. Park, N.Y.; Chi. Tr. Co., Chi.; 1st N., Minpls.; 1st Wis. N., Mil.
" ------ "	Osceola State Bank d ⓢ‡$'16 $175–6% *par* 100 79–908	R. C. Beyl	Charles Getschel	B. J. Zimmerman	Iver M. Hagen	20,000	6,440	263,300		162,100	74,830	17,420	35,380	N. Bk. Rep., Chi.; 1st Wis. N., Mil.; Merch. N., St. P.
▲**Oshkosh** ---33,200 7 Winnebago N16	***CITY NAT'L BANK** $215–12% 79–21 dß ⓢ T●‡'71 *par* 100	A. T. HENNIG	O. J. HARDY	A. A. ABRAHAM	R. J. KRIPPENE HENRY ZENTNER	300,000	211,140	4,066,240	$ 200,000	2,220,030	1,909,220	51,090	597,050	Chase N., N. Y.; Cont. N. Bk. & Tr. Co., Chi.; N. Ex., Mil.
	Send us yo	**ur collection**		**s for quick r**	**esults.**									
" ------ "	***FIRST NAT. BANK IN OSHKOSH** $250–16% 79–19 dß ⓢ T●‡'52 *par* 100	LOUIS SCHRIBER	E. R. WILLIAMS R. J. WHITE F. A. LABUDDE E. R. DICKMANN	E. HEISINGER C. W. SCHMIDT, *Auditor*	E. H. BECKER EMMA M. STEINKE A. H. MARCH	500,000	486,420	7,784,480	695,110	5,017,330	2,809,150	741,900	897,650	N. City, N. Y.; 1st N. and Cont. N. Bk. & Tr. Co., Chi.; 1st Wis. N., Mil.
	Special Attenti	**on Given to Bill o**		**f Lading Drafts.**										
	"Oldest Bank i	**n Central Wiscon**		**sin."**										
	Please send 15c *wi*	*th each sight draft fo*		*r presentation and 2*	5c *for Credit Report*									
" ------ "	First Trust Co. in Oshkosh 79–25 T●‡$'03	Louis Schriber	R. J. White E. R. Williams	B. Gunz, *Tr.*	R. P. Boardman, *Sec.* Martha Mack, *A. Sec.*	100,000	27,800	103,500		90,500	46,700	10,700	83,400	Bkrs. Tr. Co., N. Y.; Harris Tr. & Sav. Chi.
" ------ "	***NEW AMERICAN BANK** $205–10% 79–22 dß ⓢ I●$'90 *par* 100	George Hilton	J. H. Wall Dan Witzel, 2d *V.P.*	T. R. Frentz	Walter Ihbe E. J. Klawun	225,000	67,390	2,860,170	73,970	2,918,500		44,100	263,830	Am. Ex. Irv. Tr. Co. and N. City, N. Y.; Cont. N. Bk. & Tr. Co. and Ill. Merch. Tr. Co., Chi.; 1st Wis N. and 2d Ward Sav., Mil.
" ------ "	Paine Thrift Bank d ⓢ●‡$'25 $150–7% *par* 100 79–26	Charles Nevitt	John Geiger	Fred Loker	O. F. Vollmar	75,000	48,650	1,161,340	2,030	328,270	804,010	2,720	152,050	Ill. Merch. Tr., Chi.; Marshall & Ilsley, Mil.; Phil. N., Phil.; City N., Oshkosh.
" ------ "	***SECURITY BANK OF OSHKOSH** 79–23 d ⓢ T‡$'92 10% *par* 100	WM. J. GLATZ	M. C. MERTZ	L. A. GUNZ	R. E. JONES J. E. GLATZ E. A. BINDER	150,000	45,330	2,658,910	1,290	752,770	1,599,730	125,940	377,090	N. Bk. Com., N.Y.; Ill. Merch. Tr. Co. and N. Bk. Rep., Chi.; Marshall & Ilsley, Mil.
	Prompt person	**al attention give**		**n collections.**										
	Send us your bu	**siness for Quick R**		**eturns. TRY US.**										
" ------ "	Oshkosh Clearing House *(Members indicated by a ●)*	A. T. Henning	Louis Schriber	R. J. White, *Mgr.*										
" ------ "	***FIRST INVESTMENT COMPANY** ----------'03	LOUIS SCHRIBER	R. J. WHITE, *Active* E. R. WILLIAMS	ROBERT WALL, *Sec.*	BEN GUNZ, *Tr.*	100,000								1st N., Oshkosh; 1st N., Chi.; Guar. Tr Co., N. Y.
	Affili	**ated with "FIRS**	**T NATIONAL BA**	**NK."**										
				Securities.										
Osseo ----------802 9 Trempealeau F13 " ------ "	Farmers Exchange Bank $200–12% *par* 100 79–903 ⓢ‡$'16	M. P. Skogstad	Oscar Knutson	L. O. Neperud	Selma A. Hume	25,000	22,000	775,000		450,000	248,000		124,000	1st N., Chi.; 2d Ward Sav. and 1st Wis. N., Mil.; 1st N., Minpls.
	State Bank of Osseo $250–20% *par* 100 79–638 d ⓢ‡$1900	T. J. Thompson	A. E. Bradford E. Hagen	T. S. Hulberg	H. E. Strand	30,000	16,640	682,610	5,830	413,030	209,060	14,350	98,640	Ill. Merch. Tr. and Stk. Yds. N., Chi.; 1st Wis. N., Mil.; Un. N., Eau Claire.
Owen------ ---1083 7 Clark H12	**State Bank of Owen** d ⓢ●‡$'07 $250–20% *par* 100 79–639	E. A. Owen	G. E. Anderson	V. F. Shereda	Edna A. Berken	15,000	11,520	350,840		241,490	43,430	23,900	68,850	Drov. N., Chi.; 1st Wis. N., Mil.
Oxford------ ---416 7 Marquette J17	**Oxford State Bank** d ⓢ‡$'10 $197–10% *par* 100 79–640	Ray Rodger	J. M. Worden	J. F. Worden	H. M. Militzer	10,000	11,500	200,000	1,500	117,000	49,000	14,000	43,000	Drov. N., Chi.; 1st Wis. N., Mil.
Palmyra------685 7 Jefferson M21 " ------ "	Bank of Palmyra d ⓢ●‡$'93 $125–6% *par* 100 79–642	Earl Garbutt	Cora Fischaefer	J. J. Stasek		25,000	14,000	410,000		304,000	40,000	30,000	75,000	Han. N., N. Y.; Cont. N. Bk. & Tr. Co., Chi.; N. Ex., Mil.
	Farmers Savings Bank $125–6% 79–734 ⓢ●‡$'11 *par* 100	R. A. Mc Lery	R. W. Bartholf	W. R. Norris	Ada Seamon	15,000	10,400	331,320		144,020	106,610	7,000	99,100	Chase N., N. Y.; Cont. N. Bk. & Tr. Co., Chi.; Marshall & Ilsley, Mil.
Pardeeville ----878 7 Columbia K18	**Pardeeville State Bank** ⓢ‡$'01 $200–16% 79–643	Thos. Kearns	Clinton Quinn	J. T. Lynch	E. E. Miller	30,000	34,500	655,830		551,550	95,120	4,500	69,160	Stk. Yds. N., Chi.; Com'l N., Madison.
Park Falls ----2676 9 Price H8	**First National Bank** d ⓢ‡'14 $160–16% *par* 100 79–831	Guy Waldo	Jake Rabenowich	J. B. Saunders	E. O. Gehrman A. G. Anderson	25,000	51,090	896,700	24,750	384,410	481,960	19,760	111,400	1st N., Chi. and Minpls.; 1st Wis. N., Mil.
" ------ "	**PARK FALLS STATE BANK** 12% 79–644 ⓢ‡$'02	A. E. Kaiser	Gilbert L. Nordal	E. J. Aschenbrener	L. J. Aschenbrener H. A. Smith	50,000	17,100	601,650	5,340	408,670	130,830	32,530	102,150	Cont. N. Bk. & Tr. Co., Chi.; 2d Ward Sav. and 1st Wis. N., Mil.; Merch. N., St. P.
Patch Grove---370 7 Grant F20	**The State Bank** d ‡$'11 $190–7% *par* 100 79–645	Jesse Finn	F. H. Booth	R. M. Halweg		10,000	9,400	100,610	2,260	57,480	44,260	8,900	11,620	Drov. N., Chi.; Marshall & Ilsley, Mil.
Pembine ------316 7 Marinette O9	Pembine State Bank ⓢ‡$'21 $120 79–1034	G. S. Robinson	J. E. Dixon	H. S. Wendels	G. O. Squires	20,000	2,560	100,200		54,740	38,240	13,830	15,950	Drov. N., Chi.; Marshall & Ilsley, Mil.
Peshtigo------1440 7 Marinette P11 " ------ "	**Peshtigo National Bank** ⓢ●‡'01 $190–10% *par* 100 79–646	F. E. McGraw	S. D. Woodward	A. G. Fowler	E. L. Le Blond	25,000	24,150	278,060	10,000	125,830	141,560	6,570	63,260	Han. N., N. Y.; Ill. Merch. Tr. Co., Chi.; N. Ex., Mil.; 1st N., Minpls.
	Peshtigo State Bk. d ⓢ‡$'19 $170–6% *par* 100 79–985	A. Cullen	H. Girgen	R. F. Riley	E. J. Erickson	25,000	21,290	417,090	11,720	359,260	60,830	4,720	50,270	N. City, N.Y.; N. Bk. Rep., Chi.; Kellogg-Citiz. N., Green Bay; Marshall & Ilsley, Mil.
Pewaukee -----800 7 Waukesha N20	**Pewaukee State Bank** *par* 100 79–647 d ⓢ●‡$'07	J. B. Ely	O. C. Laabs	Lucy A. Morse	Retta E. Small	30,000	21,170	392,180		228,730	165,840	20,520	28,160	Han. N., N. Y.; Harris Tr. & Sav.; Chi.; Marine N., Mil.
Phelps--------517 9 Vilas L7	Phelps State Bank $180–8% 79–1042 d ⓢ●‡$'21 *par* 100	J. W. Flynn, *V. P.* C. M. Christiansen	W. F. Evert K. M. Thompson	E. A. Olson	Mary N. Anderson	25,000	20,420	182,460	5,010	165,700	18,340	13,020	35,830	Union Tr. Co., Chi.; 1st Wis. N., Mil.

FIRST WISCONSIN NATIONAL BANK, MILWAUKEE — Complete Banking Service

Digitized for FR
https://fraser.stl
Federal Reserv

Town and County. ▲County Seats. Fig. under town is Fed. Res. Dist.	●Mem. A.B.A. ‖New §State †Priv. ‡Mem. State B. Ass'n. [Estab. ◆Fed. Res. Depts: T-Trust B-Bond d-Safe Dep. ⓢSav. $Last Sale %Div.	President.	Vice-President.	Cashier.	Ass't Cashier.	Liabilities. Paid-up Capital	Surplus and Profits	Deposits	Other Liabilities	Resources. Loans and Discounts	Bonds and Securities	Miscellaneous	Cash & Exchanges, Due from Banks	Principal Correspondents.
▲Phillips 1973 9 Price H 9	First National Bank d⓪●‡'04 $130-10% 79-294	P. E. Reedal	Henry Neibauer	G. B. Reedal	F. Ackerman	$ 25,000	$ 6,460	$ 563,650	$ 25,000	$ 287,160	$ 179,960	$ 34,230	$ 118,750	Chase N., N. Y.; Cont. N. Bk. & Tr. Co., Chi.; 1st Wis. N., Mil.
" ------ "	State Bank of Phillips $175-12% par 100 79-292 d⓪●‡$'90	N. E. Lane	C. E. Tobey	G. M. Chamberlain	J. J. Hynek	30,000	23,300	623,380	700	232,760	267,150	7,670	169,810	Chase N., N. Y.; 1st N., Chi.; 1st Wis. N., Mil.
Pickett 110 7 Winnebago	Pickett State Bank $125 par 100 79-1065 d⓪‡$'27	J. G. Pickett	Henry Miller	H. W. Dauffenbach		15,000	1,660	64,280	450	33,570	24,710	7,060	16,050	1st N., Oshkosh; 1st Wis. N., Mil.
Pigeon Falls 255 9 Trempealeau E14	Pigeon Falls State Bank par 100 79-952 d⓪‡$'20	B. M. Sletteland	H. A. Anderson	O. B. Sletteland	E. M. Fremstad	25,000	15,800	369,110	----------	205,060	125,120	10,000	69,900	Cont. N. Bk. & Tr. Co. and Stock Yds. N., Chi.; 1st N., Winona; 1st Wis. N., Mil.
Pittsville 504 7 Wood I 14	Pittsville State Bank d⓪●‡$'04 10% par 125 79-648	G. H. Salter	H. Beyer	J. F. Seidl	C. K. Seidl	15,000	5,930	218,830	----------	115,480	74,570	12,130	37,570	Stock Yds. N., Chi.; 1st Wis. N., Mil. 1st N., Wis. Rapids.
Plain 324 7 Sauk I 19	Plain State Bank ⓪‡$'11 $150-8% par 100 79-746	J. B. Liegel	Wm. Reuschlein	J. M. Meier	Clara Beck	20,000	7,910	275,970	10,000	191,890	67,500	15,200	39,300	Cont. N. Bk. & Tr. Co., Chi.; 1st N., Madison.
Plainfield 580 7 Waushara J 15	Waushara County Bank 79-649 ⓢ●‡$'01	H. E. Pratt	G. D. Sargent J. W. Dunegan	G. D. Sargent		25,000	19,940	416,220	----------	118,240	271,680	13,680	57,560	Cont. N. Bk. & Tr. Co., Chi.; 1st N., Madison.
Platteville 4353 7 Grant H 21	**FIRST NAT'L BANK** par 100 79-204 d⓪⓪●‡'91	A. W. KEMLER 15 CENTS sent to us with each sight draft for presentation, and 25 CENTS for each credit report insures prompt, personal attention.	A. W. KOPP	O. E. GRAY	C. A. ALEXANDER F. O. WHITCHER	100,000	57,430	1,142,330	80,000	495,910	626,150	139,450	118,240	Hanover N., N. Y.; 1st N. and Harris Tr. & Sav., Chi.; 1st Wis. N., Mil.
" ------ "	Mound City Bank d⓪●‡$'15 5% par 100 79-868	W. F. Knebel	W. C. Hill	Hal. Murley	----------	50,000	16,250	295,600	----------	218,050	70,580	6,920	62,290	Ill. Merch. Tr. Co., Chi.; Marshall & Ilsley, Mil.
" ------ "	**STATE BANK OF PLATTEVILLE** 18% ◆ 79-205 d⓪●‡$'05	J. R. SPEAR FIFTEEN CENTS sent to us with each sight draft for presentation, and TWENTY-FIVE CENTS for each credit report insures prompt, personal attention. Send us your business.	JAMES DOLAN	W. H. DOYLE	IRA O. POLLER W. A. BENTZ	50,000	128,400	1,113,400	7,300	675,000	468,500	42,800	112,800	N. Park, N. Y.; Cont. N. Bk. & Tr. Co., Chi.; 1st Wis. N., Mil.
Plum City 327 9 Pierce B 13	Plum City State Bank ⓪$'09 $160-6% 79-650	J. E. Britton	Wm. Johnson	Roy Harmer	M. V. Suter	10,000	6,300	175,000	----------	145,000	----------	16,300	30,000	Cont. N. Bk. & Tr. Co., Chi.; Northw. N., Minpls.; Marshall & Ilsley, Mil.
Plymouth 3415 7 Sheboygan O 17	Plymouth Ex. Bk. d⓪●‡$'96 $150-8% par 100 ◆ 79-239	C. D. Eastman	O. A. Scheibe	R. H. Koehler	Arno B. Elmer Edw. E. Zerler	100,000	62,100	1,038,360	59,020	880,670	89,720	113,940	175,160	Chase N., N. Y.; Chi. Tr. Co., Chi.; 1st Wis. N. and 2d Ward Sav., Mil.
" ------ "	State Bk. of Plymouth d⓪●‡$'73 $150-8% par 100 ◆ 79-238	G. W. Brickbauer	A. H. Vick	O. Hoeppner	W. L. Kaestner	125,000	40,930	1,120,260	23,560	779,570	313,140	64,180	152,160	Chem. N. and Chase N., N. Y.; Cont. N. Bk. & Tr., Chi.; 1st Wis. N. and Marshall & Ilsley, Mil.
Poplar 357 9 Douglas D 5	Poplar State Bank ⓢ●‡$'19 $150-10% par 100 79-978	Robert Olson	Wm. Lundberg	C. R. Olson	----------	10,000	7,400	82,640	----------	73,120	2,000	8,300	16,060	U. S. N., Superior; 2d Ward Sav., Mil.
▲Portage 5582 7 Columbia J 18	CITY BANK d⓪●‡$'74 par 100 79-184	John A. Raup	A. C. Taylor	T. N. Halvorson	Edw. J. Crowley	50,000	15,160	865,700	35,370	787,400	45,880	45,440	87,510	Equit. Tr. Co., N. Y.; Cont. N. Bk. & Tr. Co., Chi.; 2d Ward Sav., Mil.
" ------ "	**FIRST NATIONAL BANK** $250-16% par 100 79-185 d⓪●‡'90	W. E. NICHOLS LARGEST BANK IN COLUMBIA COUNTY. You will like our Collection Service. Careful attention and prompt remittance.	A. J. BATTY R. G. STOTZER	R. O. KLENERT	E. J. MURPHY	75,000	83,130	1,986,060	79,600	662,000	1,302,910	20,000	233,880	Chase N., N. Y.; 1st N. and Foreman N., Chi.; 1st Wis. N., Mil.
Porterfield 241 7 Marinette O 11	Farmers & Traders Bank par 100 79-981 d⓪‡$'19	V. Kleinprintz	E. F. Chrestick	F. E. Lueke	Arthur Olson	10,000	1,140	71,300	----------	55,570	10,920	5,320	10,650	Marshall & Ilsley, Mil.
▲Port Washington 3340 7 Ozaukee P 18	First National Bank $200-10% 79-223 d⓪⓪●‡'09 par 100	J. E. Uselding	N. E. Henze	H. L. Lauters	W. H. Kruke	50,000	69,990	833,740	50,000	848,770	----------	34,350	120,600	N. Ex., Mil.
" ------ "	Port Washington State Bank $205-10% 79-222 d⓪⓪●‡$'99 par 100	Clarence Hill	O. E. Moeser A. H. Kuhl	C. Donald Hill	A. V. Dix	100,000	64,610	986,390	----------	793,940	122,070	32,000	202,990	Han. N., N. Y.; Cont. N. Bk. & Tr. Co., Chi.; 1st Wis. N. and 2nd Ward Sav., Mil.
Port Wing 700 9 Bayfield E 4	First State Bank d⓪‡$'11 par 100 79-735	S. S. Ogren	C. O. Nelson	W. T. Gruver	L. O. Lundgren	10,000	9,340	134,760	----------	100,430	4,250	9,590	28,920	Cont. N. Bk. & Tr. Co., Chi.; Northern N., Ashland; 1st N., Minpls.
Potosi 501 7 Grant G 22	Potosi State Bank ⓢ●‡$'04 $125-6% 79-651	Adam Schumacher	Andrew Bode	C. J. Ragatz	W. A. Schumacher C. D. Kaltenbach	50,000	10,000	585,000	10,470	459,080	25,050	8,510	112,400	Han. N., N. Y.; 1st N. and Drovers N., Chi.; 1st N. and Consol. N., Dub.; 1st Wis. N., Mil.
Potter 226 7 Calumet O 15	Farmers State Bank d⓪⓪‡$'20 $125-5% par 100 79-1032	A. C. Harms	W. A. Wenzel	G. C. Riedel	----------	25,000	10,370	299,710	----------	75,750	203,490	9,020	46,830	Drov. N., Chi.; Marshall & Ilsley, Mil.
Pound 228 7 Marinette O 11	Farmers State Bank d⓪⓪‡$'15 $200-7% par 100 79-885	R. J. Brooks	A. P. Chase	R. J. Rabe	----------	10,000	15,000	298,980	----------	163,150	104,440	----------	32,990	Foreman N., Chi.; 1st Wis. N., Mil; Com'l N., Madison.
Poynette 724 7 Columbia K 19	Bank of Poynette ●‡$'94 79-652	A. J. Jamieson	J. C. Jamieson	H. P. Jamieson	A. A. Jamieson	50,000	14,550	800,180	----------	517,570	202,000	19,990	125,170	Drov. N., Chi.; M. & I., Mil.; Bk. of Wis. and 1st N., Madison:
Poy Sippi 314 7 Waushara L 15	Farmers State Bank $140-6% 79-872 d⓪●‡$'15 par 100	J. E. Wendt	A. A. Amend	----------	T. S. Jorgensen	10,000	6,460	199,710	10,000	170,780	31,550	8,430	15,420	Drov. N., Chi.; N. Ex. and Marshall & Ilsley, Mil; Com'l N., Madison.

WISCONSIN'S LARGEST STATE BANK | SECOND WARD SAVINGS BANK MILWAUKEE | CORRESPONDENCE INVITED

TOWN AND COUNTY. ▲County Seat. Fig. under town is Fed. Res. Dist.	●Mem. A.B.A. ¤New §State †Priv. ‡Mem. State B. Ass'n. [Estab. ◆Fed. Res. Depts: T-Trust B-Bond d-Safe Dep. ⓢSav. $Last Sale %Div.	PRESIDENT.	VICE-PRESIDENT.	CASHIER.	ASS'T CASHIER.	LIABILITIES. PAID-UP CAPITAL	SURPLUS AND PROFITS	DEPOSITS	OTHER LIABILITIES	RESOURCES. Loans and Discounts	Bonds and Securities	MISCELLANEOUS	CASH & EXCHANGES, DUE FROM BANKS	PRINCIPAL CORRESPONDENTS.
▲Prairie du Chien 7 Crawford F20 3537	Bank of Prairie du Chien 8% *par* 100 79-236 d ⓢ ‡ $'89	Charles Grelle	W. R. Graves	T. J. Bergen	Edith Ducharme	$ 60,000	$ 15,000	$ 950,000		$ 590,000	$ 136,000	$ 180,000	$ 119,000	1st N., Chi.; 1st Wis. N., Mil.
" ------ "	Crawford County Bank $175-10% 79-237 ⓢ ● ‡ $'03	W. R. Graves	L. Cornelius	E. C. Amann	Jos. J. Dunne	50,000	15,790	725,050		377,870	334,380	10,040	68,630	Han. N., N. Y.; Ill. Merch. Tr. Co., Chi.; 1st Wis. N., Mil.
" ------ "	**PEOPLES STATE BANK** $150-10% 79-865 d ⓢ ● ‡ $'15 *par* 100	F. J. ANTONIE	R. W. FALLIS	S. V. TAYLOR	THOS. WOOLLEY	50,000	15,000	915,000		750,000	69,000	41,300	119,700	N. City, N. Y.; Ill. Merch. Tr. Co., Chi.; 2d Ward Sav., Mil.
	WE INVITE YOUR BUSINESS.													
Prairie du Sac 866 7 Sauk I19	Peoples State Bank d ⓢ ‡ $'16 $150-15% *par* 100 79-920	J. R. Carpenter	S. Babington	J. L. P. Accola	G. Wintermantel	40,000	29,490	1,070,810		460,620	506,860		164,830	Drov. N., Chi.; 1st Wis. N. and 2d Ward Sav., Mil.
" ------ "	Prairie Sauk Bank d B ⓢ ‡ $'25 $125 *par* 100 79-653	I. C. Evans	H. J. Steeps	W. A. Schreiber	N. C. Ploetz	25,000	14,060	413,610		89,340	296,630	2,020	64,690	Ill. Merch. Tr., Chi.; M. & I., Mil.; Bk. of Wis., Madison.
Prairie Farm 299 9 Barron C10	First State Bank ⓢ • ‡ '08 $200 79-654	R. A. Peabody	Oscar Wilson	C. W. Mau	W. F. Mau	25,000	6,330	339,480		213,070	74,530	7,580	75,630	Am. N., St. P.; 1st Wis. N., Mil.
Prescott 892 9 Pierce A12	First National Bank d ⓢ • ‡ '03 *par* 100 79-656	Geo. S. Hollister	Geo. M. Dill	Edward Longworth	Lester Fiedler	25,000	14,470	532,760	$ 25,000	253,030	269,630	8,590	65,980	Cont. N. Bk. & Tr. Co., Chi.; Northw. N., Minpls.; Marine N., Mil.
Princeton 1275 7 Green Lake K16	Farmers-Merchants Nat'l Bank 79-1061 ‡ '24 $125 *par* 100	Hyman Swed	A. H. Prachel	H. A. Miller		40,000	11,880	369,530		158,230	212,150	19,000	32,030	N. Bk. Rep., Chi.; 1st Wis. N., Mil.; Com'l N., Madison.
" ------ "	Princeton State Bk. d ⓢ • ‡ $'93 $200-10% *par* 100 79-336	G. A. Krueger	Frank Mueller	F. C. Krueger	F. R. Mueller	60,000	37,000	751,000		567,000	170,000	15,000	96,000	Han. N., N. Y.; Cont. N. Bk. & Tr. Co., Chi.; Marine N., Mil.
Pulaski 718 7 Brown O13	Liberty State Bank d ⓢ $'23 $140-6% *par* 100 79-1053	M. Prokopovitz	Frank Kurowski	Ralph Wojak	A. L. Brylski	25,000	10,820	378,460		302,540	56,110	4,510	51,130	Chase N., N. Y.; Drov. N., Chi.; M. & I., Mil.; Kellogg-Citiz. N., Green Bay.
" ------ "	Pulaski State Bank d B ⓢ ‡ $'10 $140-8% *par* 100 79-657	H. T. Peplinski	L. Szymanski	Tony Efta	Ed. Goska E. J. Hamernick	50,000	20,060	599,640	100	421,210	165,680	25,480	57,420	Cont. N. Bk. & Tr. Co., Chi.; 1st Wis. N., Mil.; Kellogg-Citiz. N., Green Bay.
▲Racine 69,400 7 Racine P21	**AMER. TRADES & SAVINGS BANK** *par* 100 79-14 d ⓢ ‡ $'16	PETER C. BECK A. R. CALLENDER, *V.P*	W. H. WALKER H. J. ROGERS	L. S. BOWNE	F. J. McNEILL	**200.000**	**49.780**	**1,434,990**		**1,076,010**	**220,700**	**128,870**	**259,200**	**Am. Ex. Irv. Tr. Co., N. Y.; Northern Tr. Co., Chi.; 2nd Ward Sav., Mil.; Un. Tr. Co., Clev.**
	The Bank of Personal Service in Racine. **Special Attention Given Collections.** ***Please send 25c with each request for Credit Report.***													
" ------ "	Farmers & Merchants Bank $170-12% *par* 100 79-16 d ⓢ ‡ $'15	J. Wiechers	J. C. Jensen	Frank A. Olson	W. C. Williamson	50,000	79,730	1,037,480		591,940	396,940	15,440	162,890	Chase N., N. Y.; Cent. Tr. Co. of Ill. and Union Tr. Co., Chi.; 1st Wis. N. and Marine N., Mil.
" ------ "	**FIRST NATIONAL BANK** $225-12½% *par* 100 79-12 d ⓢ T • ‡ '64	DAVID G. JANES	O. P. GRAHAM W. C. PALMER	J. H. MARTIN	GEORGE DANEK W. I. NELSON W. C. PALMER, *Tr. Off.*	**500.000**	**825,190**	**8,298,310**	**16,730**	**5,706,700**	**2,269,140**	**189,670**	**1,474,710**	**Chase N., N. Y.; Ill. Merch. Tr. Co., Chi.; Marine N., Mil.**
	ESTABLISHED 1864 **WE INVITE YOUR BUSINESS.**													
" ------ "	**MANUFACTURERS NATIONAL BANK & TRUST CO. OF RACINE** $160-8% *par* 100 79-13 d B ⓢ T • ‡ '71	CHARLES F. ALDEN	D. E. CALLENDER	T. C. SUNDSTED L. S. ANDERSON, *Tr. Off.* R. M. La CHANCE, *A. Tr. Off.* A. H. HARCUS, *Aud.*	G. T. RYAN GUSTAV C. PETERS H. D. ANDERSON	**300.000**	**275,600**	**6,378,590**	**25,410**	**3,617,320**	**1,604,460**	**311,430**	**1,446,390**	**N. Park, N. Y.; Cont. N. Bk. & Tr. Co., Chi.; 1st Wis. N., Mil.**
	(Formerly Manufacturers National Bank of Racine)													
" ------ "	**THE RACINE CITY BANK** $180-12% *par* 100 79-15 d ⓢ ‡ $'07	F. W. GUNTHER	H. N. BACON	C. OLSON	W. I. WILKE	100,000	143,530	1,682,010		1,077,790	480,280	65,980	301,490	Han. N., N. Y.; Union Tr. Co. and Ill. Merch. Tr. Co., Chi.; 1st Wis. N., Mil.
	Send Us Your Items Direct for Prompt Attention.													
" ------ "	West Racine Bank ⓢ ‡ $'23 $125-8% 79-1051	P. W. Petersen	J. C. Kragh	Russell Frank		50,000	34,400	622,330	240	374,950	208,540	9,040	114,430	N. Bk. Rep. and Foreman N., Chi.; Marshall & Ilsley, Mil.
Radisson 260 9 Sawyer F8	State Bank of Radisson 79-946 ⓢ ‡ $'17	M. J. Leinenkugel	F. W. Kasl	H. C. Lebean	Irene E. Lebean	10,000	1.500	32,650		37,690			6,460	1st Wis. N., Mil.
Randolph 1183 7 Columbia L18	Dairyman's State Bank $125-5% 79-1055 ⓢ T • ‡ $'23 *par* 100	R. E. Goodhouse	J. D. O'Brien	C. G. Blochwitz	F. L. Smith	50,000	10,000	315,000		295,000	40,000		40,000	Cont. N. Bk. & Tr. Co. and N. Bk. Rep., Chi.; Marshall & Ilsley, Mil.; Com'l N., Madison.
" ------ "	Randolph State Bank $125-5% 79-658 d ⓢ • ‡ $'92	E. W. Brandel	J. W. Hutchinson	Henry Pritchard	Karl H. Gehrung	50,000	35,740	599,780		496,680	93,320	19,730	75,790	Cent. Tr. Co. of Ill. and Stock Yds. N., Chi.; 1st Wis. N. and Marine N., Mil.

Digitized for FRASER
https://fraser.s
Federal Reser

FIRST WISCONSIN TRUST COMPANY, MILWAUKEE — **Complete Trust Service**

TOWN AND COUNTY. ▲County Seats. Fig. under town is Fed. Res. Dist.	●Mem. A.B.A. ⁿNew §State †Priv. ‡Mem. State B. Ass'n. [Estab. ◆Fed. Res. Depts: T-Trust B-Bond d-Safe Dep. ⓢSav. $Last Sale % Div.	PRESIDENT.	VICE-PRESIDENT.	CASHIER.	ASS'T CASHIER.	LIABILITIES. PAID-UP CAPITAL	SURPLUS AND PROFITS	DEPOSITS	OTHER LIABILITIES	RESOURCES. Loans and Discounts	Bonds and Securities	MISCELLANEOUS	CASH & EXCHANGES, DUE FROM BANKS	PRINCIPAL CORRESPONDENTS.
Random Lake 479 7 Sheboygan P18	State Bank of Random Lake 10% *par* 100 79-659 dBⓢ●‡$'05	Andrew Schmitz	J. P. Altenhofen	C. P. Schommer	Alois J. Mueller	$ 25,000	$ 27,500	$ 819,870	$ 1,250	$ 257,410	$ 448,250	$ 44,080	$ 133,880	Cont. N. Bk. & Tr. Co., Chi.; Marine N. and 2d Ward Sav., Mil.
Readstown 546 7 Vernon F18	Readstown Bank d‡$'16 $150-10% 79-660	S. T. Dregne	Fred Crook A. C. Lake	C. A. Cutter	C. V. Fitch	15,000	3,040	182,380		146,880		18,610	34,930	Batavian N., LaCrosse; Bk. of Wis., Madison.
Redgranite 1012 7 Waushara L16	Redgranite State Bank $200-10% *par* 100 79-661 dⓢ●‡$'06	F. W. Carley	D. J. Rowlands	J. L. Kossel	M. F. Chipman	10,000	11,500	292,800		126,130	149,230	4,140	34,790	1st N., Chi.; 2d Ward Sav., Mil.; Com'l N., Madison.
Reedsburg 2997 7 Sauk J18	Citizens Bank d‡$'87 79-263	Conrad G. Wiesler.	Aug. Siefert	Vic. H. Kansier	H. C. Miller	50,000	18,520	825,000		434,150	290,000	27,270	140,300	Chase N., N. Y.; 1st N., Chi.; 1st Wis. N. and Marshall & Ilsley, Mil.; Com'l N., Madison.
" ------ "	**REEDSBURG BANK** dⓢT●‡$'77 *par* 100 79-262	Otto Krause R. P. Perry, *Ch.*	J. E. Hickey	E. A. Kutzbach	J. H. Hickey P. S. Schultz	150,000	12,080	1,724,100	3,460	769,380	851,430	35,510	233,320	Guaranty Tr. Co., N. Y.; Un. Tr. Co. and Ill. Merch. Tr. Co., Chi.; 1st Wis. N., Mil.; Com'l N., Madison.
" ------ "	State Bank of Reedsburg 79-264 ⓢ●‡$'98	Chas. H. Stone	Martin Hickey	N. T. Gill	W. H. Hahn T. M. Timlin	100,000	154,210	1,688,640		982,270	755,500	24,530	180,560	Han. N., N. Y.; Cont. N. Bk. & Tr. Co., Chi.; 1st N. and 2nd Ward Sav., Mil.
Reedsville 571 7 Manitowoc P15	Reedsville State Bk. dBⓢ‡$'06 $135-8% 79-662 *par* 100	A. F. Zuehlke	N. A. O'Rourk	E. C. O'Rourk		25,000	9,180	541,440		357,880	117,230	14,500	86,000	1st Wis. N., Mil.; Appleton State, Appleton.
Reeseville 423 7 Dodge M19	Peoples State Bank dⓢ‡$'11 $175 *par* 100 79-736	F. A. Eickelberg	U. R. Hagman G. F. Krueger	Jos. O. Meyers	Lillian L. Gramzow	40,000	18,000	340,000		290,000	31,000		77,000	Marine N., Am. N. and 1st Wis. N., Mil.; Com'l N., Madison.
" ------ "	State Bank of Reeseville $150-10% 79-663 dBⓢ●‡$'02 *par* 100	E. T. Klug	W. F. Young	H. J. Yauman		30,000	20,890	407,980	170	316,980	71,770	7,200	63,080	Cont. N. Bk. & Tr. Co., Chi.; 1st Wis. N. and 2d Ward Sav., Mil.
Rewey 324 7 Iowa H21	Rewey State Bank d‡$'03 $200-10% 79-664 *par* 100	G. H. Bickford	Jas. C. Tibbits	C. K. Colby	J. C. Davis	15,000	5,250	134,650	18,000	132,800	980	10,140	28,980	Drov. N. and Stk. Yds. N., Chi.; Marine N., Mil.; Com'l N., Madison.
▲**Rhinelander** 6654 9 Oneida K9	First National Bank ⓢ●‡'90 20% 79-177	J. O. Moen	A. D. Daniels D. F. Recker	W. E. Ashton	F. A. Hyland	100,000	66,870	1,058,800	53,020	657,180	383,450	57,600	180,460	N. Park N. Y.; Cont. N. Bk. & Tr. Co., Chi.; 1st Wis. N., Mil.; 1st N., St. P.
" ------ "	**MERCHANTS STATE BANK** 12% 79-176 dBⓢT●‡$'86	**E. O. BROWN** **FIFTEEN CEN TWENTY-FIVE**	**B. R. LEWIS** **TS sent to us wit CENTS for each**	**M. H. RAYMOND** **h each sight draft credit report insu**	**W. H. JOHNSON** **for presentation, and res prompt, perso nal atte ntion.**	125,000	97,280	1,182,730	12,510	830,370	275,360	114,160	197,620	Han. N., N. Y.; Cont. N. Bk. & Tr. Co., Chi.; 1st Wis. N., Mil.; 1st N., Minpls.
" ------ "	Oneida National Bank dⓢ●‡'20 $130 *par* 100 79-178	J. H. O'Melia	E. A. Forbes J. W. Black	R. J. LaSelle	M. W. Leary	100,000	30,560	512,470	100,040	404,000	184,310	75,700	79,050	Chatham Phenix N. Bk. & Tr. Co., N. Y.; 1st N., Chi.; 2d Ward Sav., Mil., Northw. N., Minpls.
Rib Lake 1020 9 Taylor I10	First National Bank dⓢ●‡'03 $150-8% *par* 100 79-665	James Upjohn	O. Winter	W. E. Freiberg	M. E. Trantow	25,000	15,130	359,610	25,110	246,130	112,460	8,000	58,270	Cont. N. Bk. & Tr. Co., Chi.; Marine N., Mil.; Midland N. Bk. & Tr. Co., Minpls.
Rice Lake 4457 9 Barron D9	Citizens State Bank d‡$'03 $110 79-215	C. D. Nelson	C. Gerland J. H. Johnson	R. E. Finsterwalder	Griffen Nelson L. A. Rogstad	35,000	5,500	384,000		325,000	18,000	37,000	44,000	N. Bk. Rep., Chi.; 1st Wis. N., Mil.; Merch. N., St. P.
" ------ "	**FIRST NATIONAL BANK** $350 *par* 100 79-216 dBⓢ●‡'03	**O. M. SATTRE** **Largest Bank in Send us your Sight Drafts m**	**J. E. HORSMAN** **Barron County. Cash Letters and ust be accompan**	**H. F. MOORS** **C. E. OVERBY,** *A.C.* **Bill of Lading Dra led by 15c to pay**	**T. G. HOFF** **P. PETERSON** **D. T. MITCHELL** **fts. for presentation.**	50,000	63,220	1,311,700	49,650	855,560	409,590	44,060	165,350	Chem. N., N. Y.; Cont. N. Bk. & Tr. Co., Chi.; 1st N., St. P.; 1st Wis. N., Mil.; Minn. N., Duluth.
Richfield 206 7 Washington O19	Richfield State Bank ⓢ‡$'10 15%–*par* 100 79-666	Adam Ebling	Christ Stuesser	Richard Hackbarth	R. W. Klippel	15,000	25,030	234,050		101,110	129,700	14,230	29,070	1st N., Chi.; 1st Wis. N. and N. Bk. Com., Mil.
▲**Richland Center** 3409 7 Richl. H19	Farmers & Merchants Bank $150-8% 79-797 dBⓢT●‡$'13 *par* 100	C. S. Craig	E. E. McCollum	T. M. Pease	Susie Hanson	50,000	30,630	877,080	85,150	668,530	192,260	73,660	108,410	Han. N., N. Y.; N. Bk. Rep., Chi.; Marine N., Mil.
" ------ "	First National Bank Ⓞ‡'05 $150 79-261	C. R. Thomson E. H. Edwards, *V.P.*	E. R. Pease F. E. Fiske	Fred Thomson		50,000	55,500	750,200	175,000	540,000	200,000	178,500	79,000	1st N., Chi.; Marshall & Ilsley, Mil.
" ------ "	**RICHLAND COUNTY BANK** $150-10% 79-260 ⓢ●‡$'03	A. V. Pier	J. W. Martin	C. A. Brewer	Eleanore LeHew J. H. Yeaman	100,000	46,440	1,356,530	12,970	645,910	610,030	87,570	172,430	Bk. of the Manhattan Co., N. Y.; 1st N. Drov. N., and Cont. N. Bk. & Tr. Co., Chi.; 1st Wis. N., Mil.
Ridgeland 260 9 Dunn D11	Farmers State Bank dⓢ‡$'13 12% 79-813 *par* 100	M. L. Randall	Ole Jorstad F. L. Van Sickle	A. J. Mattke	Wm. Jellema	10,000	5,700	213,790		148,590	40,500	8,450	31,950	1st Wis. N., Mil.; Northw. N., Minpls.; Union N., Eau Claire; 1st N., Madison.
Ridgeway 428 7 Iowa H20	Ridgeway State Bank ‡$'08 10% *par* 100 79-667	J. T. Paull	J. H. Paull	K. M. Paull		10,000	6,730	116,230		88,670	14,040	9,960	15,160	Drov. N., Chi.; 1st Wis. N., Mil.; 1st N., Madison.
Rio 620 7 Columbia K18	First National Bank dⓇ‡'07 $130-6% *par* 100 79-394	W. E. Moore	M. J. Christopher	Andrew Amondson	B. P. Bergum	25,000	10,170	355,150		164,240	172,540	28,200	26,370	Han. N., N. Y.; Cont. N. Bk. & Tr. Co., Chi.; 1st Wis. N., Mil.
" ------ "	Rio State Bank d‡$1900 $150-8% 79-393 *par* 100	C. D. Gates	Hans Otterness	J. N. Berg		20,000	11,280	430,690		239,030	117,050	58,960	46,930	1st N., Chi.; 2d Ward Sav., Mil.; 1st N., Portage; Com'l N., Madison.

WISCONSIN'S LARGEST STATE BANK | SECOND WARD SAVINGS BANK MILWAUKEE | CORRESPONDENCE INVITED

Town and County. ▲County Seats. Fig. under town is Fed. Res. Dist.	●Mem. A.B.A. ¤New §State †Priv. ‡Mem. State B. Ass'n. [Estab. ◆Fed. Res. Depts: T-Trust B-Bond d-SafeDep. Ⓢ Sav. $LastSale%Div.	President.	Vice-President.	Cashier.	Ass't Cashier.	Liabilities. Paid-up Capital	Surplus and Profits	Deposits	Other Liabilities	Resources. Loans and Discounts	Bonds and Securities	Miscellaneous	Cash & Exchanges, Due from Banks	Principal Correspondents.
Rio Creek ..... 75 7 Kewaunee P13	Bank of Rio Creek d$Ⓢ‡$'17 $175–12% *par* 100 79–960	Chas. J. Sell	Fred J. DeVillers	C. E. Fabry	Beatrice LeCloux	$ 20,000	$ 25,770	$ 369,440		$ 136,130	$ 151,780	$ 3,770	$ 123,530	N. Bk. Rep., Chi.; Kellogg-Citz. N., Green Bay; 2d. Ward Sav. and Marshall & Ilsley, Mil.
Ripon ..... 3929 7 Fond du Lac M16	**AMERICAN NATIONAL BANK** $200–10% *par* 100 79–225 d$Ⓢ•‡'90	JAMES L. STONE	W. B. FOSTER	S. N. PICKARD	N. F. KUETHER A. B. CARTER	100,000	84,080	1,211,420	$ 100,000	603,820	729,530	33,060	129,090	Han. N., N. Y.; Ill. Merch. Tr. Co. and Cont. N. Bk. & Tr. Co., Chi.; 1st Wis. N., Mil.
" ..... "	**FIRST NATIONAL BANK** d$Ⓢ•‡'56 $175–10% *par* 100 79–224	F. SPRATT OLDEST BANK IN RIPON. Send us your C We make perso *Please send* 15c wi	GARD MILLER H. J. MAXWELL ollections. nal presentation *th each sight draft for*	W. R. DYSART of all items and r *presentation and* 25c	emit promptly. *for Credit Reports.*	100,000	87,970	1,172,370	113,400	478,670	816,540	25,500	153,030	1st N., N. Y. and Chi.; 1st Wis. N., Mil.
" ..... "	Ripon State Bank d$Ⓢ•‡$'13 $135–6% 79–819 *par* 100	R. C. Stuart	R. E. Shave	G. W. Lambert	C. C. Allison	50,000	13,300	523,040		474,140	47,800	21,000	43,400	Chem. N., N. Y.; N. Bk. Rep., Chi.; N. Ex., Mil.
River Falls ..... 2273 9 Pierce B12	**Farmers & Merch. State Bank** 79–286 ‡$'92		F. M. White	C. N. Wiger	F. X. Knobel	75,000	28,540	950,060		825,340			201,250	**Han. N., N. Y.; 1st N., Chi. and St. P.**
" ..... "	**First National Bank** Ⓢ•‡'04 10% 79–287	A. W. Lund	J. F. Mack	J. F. Smith	H. Elertson	25,000	28,060	528,480	2,500	316,140	184,230	8,350	75,320	N. Bk. of Rep. and **Cont. N.** Bk. & Tr. Co., Chi.; Northw. N., **Minpls.**; Merch. N., St. P.
Roberts ..... 214 9 St. Croix B12	**State Bank of Roberts** Ⓢ•§'03 79–668	W. H. Ash	David Lamsen	L. W. Ash		10,000	6,790	106,830	12,410	110,970	4,810	7,260	12,840	Northw. N., Minpls.; **Marine N., Mil.; 1st N., St. P.**
Rockland ..... 164 9 La Crosse G16	Bank of Rockland ‡$'14 $105–5% 79–859 *par* 100	L. F. Gahler	D. W. Travis	John Erickson	O. M. Homstad	10,000	2,300	72,120	5,000	36,530	32,510	8,990	11,370	1st Wis. N., Mil.; Batavian N., La Crosse.
" ..... "	Rockland State Bank d‡$'14 $108–6% *par* 100 79–847	Gomer Roberts	W. O. Jones	H. E. Campbell	A. M. Campbell	10,000	7,260	115,460		70,570	30,210	4,260	27,670	Marshall & Ilsley, Mil.; State Bk. of La Crosse, La Crosse.
Rome ..... 250 7 Jefferson M20	*Rome State Btate*	(*Closed June* 29, 1928)												
Rosendale ..... 305 7 Fond du Lac M17	Rosendale State Bank Ⓢ•‡$'03 $160–8% 79–669	C. L. Hill	J. W. Scribner	James R. Hatch	Herbert Petrich	25,000	9,840	276,030	1,000	249,120	16,700	13,000	33,050	Com'l N., Fond du Lac; Marshall & Ilsley, Mil.
Rosholt ..... 455 7 Portage K13	**State Bank of Rosholt** *par* 100 79–670 d$Ⓢ•‡$'04	J. G. Rosholt	Jens Rosholt	Carl Rosholt	A. L. Peterson	40,000	11,010	663,530		470,830	108,180	23,490	112,030	Cont. N. Bk. & Tr. Co., Chi.; Marine N., Mil.; Am. N., Wausau.
Royalton ..... 334 7 Waupaca L14	*Royalton State Bank*	(*Closed Mar.* 2, 1928)												
Rubicon ..... 195 7 Dodge N19	Rubicon State Bank d‡$'13 10% *par* 100 79–843	W. A. Hauser	B. A. Hauser	Arthur A. Hauser		10,000	8,200	91,000		33,000	57,000		19,200	**1st Wis. N., Mil.**
Rudolph ..... 216 7 Wood J14	Farmers & Merchants Bank $130–6% 79–966 d$Ⓢ‡$'17	John Joosten	F. J. Wood	Louis Joosten		15,000	12,920	162,280		143,040	20,520		19,640	Wood Co. N., Wis. Rap.
Sand Creek ..... 130 9 Dunn E11	Bank of Sand Creek ‡$'18 $150–12% *par* 100 79–979	Wm. Larson	Theodore Nelson	A. J. Moe	G. A. Moe	15,000	6,390	331,820		145,160	140,430	4,430	63,170	Ill. Merch. Tr. Co., Chi.; Northw. State, Chippewa Falls; Com'l N., Madison.
Sarona ..... 546 9 Washburn D9	Sarona State Bank Ⓢ‡$'18 $125 *par* 100 79–947	O. H. Kjorstad	J. A. Todd Monroe Todd	E. R. Miller		10,000	1,650	95,800	8,000	81,500	9,950	11,300	12,700	Cont. N. Bk. & Tr. Co., Chi.; 1st Wis. N., Mil., 1st N., Minpls.
Sauk City ..... 1162 7 Sauk J19	**Farmers & Citizens Bk.** $175–12% 79–805 d$Ⓢ‡$'13 *par* 100	Robert Homberger	O. W. Hahn	A. E. Marquardt		40,000	23,500	753,000	2,300	341,600	321,500	43,000	112,700	Cont. N. Bk. & Tr. Co., Chi.; Marshall & Ilsley and 1st Wis. N., Mil.; Com'l N., Madison.
" ..... "	The State Bank d$Ⓢ•‡$'06 10% *par* 100 79–671	Max Ninmann	Joe Dresen	J. E. Buerki	O. R. Buerki	20,000	12,000	350,000		275,000	40,000	20,000	50,000	2d Ward Sav. and 1st Wis. N., Mil.; 1st N. and Bk. of Wis., Madison.
Saukville ..... 330 7 Ozaukee P19	**Saukville State Bank** ‡$'13 $145–6% 79–779	H. J. Cary	Peter Schueler	O. J. Grady	A. R. Cary	10,000	9,300	234,210		131,230	96,950	16,050	22,850	N. Bk. Rep., Chi.; Marshall & Ilsley and Am. N., Mil.
Sawyer ..... 325 7 Door Q12	Bank of Sturgeon Bay ‡$'03 79–430			B. J. Keith, *Mgr.*		(*Branch of Sturgeon Bay, Wis.*)								**N. Bk. Rep., Chi.; 1st Wis. N., Mil.**
Saxon ..... 822 9 Iron H5	Saxon State Bank Ⓢ$'16 $120 79–902	J. J. DeFer	C. H. Olmstad	R. T. Casey		10,000	2,420	90,000						1st Wis. N., Mil.; Iron Ex., Hurley.
Scandinavia ..... 373 7 Waupaca L14	**Bank of Scandinavia** $165–10% 79–672 dⓈ‡$1900 *par* 100	R. M. Hanson	E. A. Hotz	R. J. Bestul		25,000	16,600	535,000		425,000	54,000	41,000	51,620	Marshall & Ilsley, Mil.
Seneca ..... 275 7 Crawford F19	**Farmers & Merch. State Bank** $160–10% ◆ 79–674 d$'07 *par* 100	J. Fisher	Mike Snell	Thomas Taylor	C. Paulson	35,000	23,500	488,000		416,500	52,310	14,160	63,530	Cont. N. Bk. &. Tr. Co. and Drov. N., Chi.; 2d Ward Sav., Mil.

Digitized for FRASER
https://fraser.stl
Federal Reserv

FIRST WISCONSIN COMPANY, MILWAUKEE — Complete Investment Service

Town and County. ▲County Seats. Fig. under town is Fed. Res. Dist.	●Mem. A.B.A. ?New §State †Priv. ‡Mem. State B. Ass'n. [Estab. ◆Fed. Res. Depts: T-Trust B-Bond d-Safe Dep. Ⓢ Sav. $Last Sale %Div.	President.	Vice-President.	Cashier.	Ass't Cashier.	Liabilities. Paid-up Capital	Surplus and Profits	Deposits	Other Liabilities	Resources. Loans and Discounts	Bonds and Securities	Miscellaneous	Cash & Exchange, Due from Banks	Principal Correspondents.
Seymour 1280 7 Outagamie N14	**FIRST NATIONAL BANK** $206-10% 79-346 dBⓈ●‡'03 *par* 100	ALBERT BRUGGER **"Stronges**	JACOB FREUND **t Bank in Se**	CHAS. FREUND **ymour."**	EDMUND WIESE	$ 60,000	$ 67,910	$1 024 100	$ 34,710	$ 780,060	$ 295,560	$ 3,750	$ 107,350	**Cont. N. Bk. & Tr. Co. and N. Bk. of Rep., Chi.; N. Ex. and Marine N., Mil.**
		Collections and by FEE IN ADV	**Requests for Cre ANCE.** *Plain sight*	**dit Reports MUS** *drafts, 15c; Credit R*	**T be accompanied** *eports, 50c.*									
" ------ "	**SEYMOUR STATE BANK** $200-8% *par* 100 79-345 ⓈT●‡$'02	Chas. R. Prosser --	James Hittner ----	T. A. Nickodem ---	----------	60,000	73,600	875,940	18,710	456,060	418,650	35,750	117,790	N. City, N. Y.; 1st N. and Ill. Merch. Tr., Chi.; 1st Wis. N., Mil.
Sharon 908 7 Walworth M22	Sharon State Bank 79-675	George C. Mansfield	Charles W. Searl --	A. C. Pond ------	C. W. Searl -------	25,000	19,720	544,130	----------	405,300	40,320	31,360	111,870	**Equitable Tr. Co. N. Y.; 1st N. and Drov. N., Chi.; 1st Wis. N., Mil.**
▲**Shawano** ---- 3544 7 Shawano M13	Citizens State Bank d Ⓢ‡$'10 $185-10% *par* 100 79-251	J. B. Gordon ------	P. J. Winter ------	M. F. Brener ------	----------	65,000	65,060	1,475,130	----------	855,720	483,770	13,010	252,670	Ill. Merch. Tr., Chi.; **2d Ward Sav. and M. & I., Mil.**
" ------ "	**FIRST NATIONAL BANK** $125-8% 79-249 ●‡'80 *par* 100	F. W. HUMPHREY **Collections, Bil**	ALBERT TRATHEN ---	A. S. HUMPHREY ----	H. R. MITTLESTADT A. F. WENDT	100,000	28,210	796,310	48,900	456,820	280,160	43,780	192,660	**1st N., Chi.**; Marine N. and **1st Wis. N., Mil.**
		Remitted For o	**l of Lading Draft n Day of Paymen**	**s, Cash and Tim t. TRY US.**	**e Items**									
" ------ "	**WISCONSIN NATIONAL BANK** $145-8% 79-250 ⓈT●‡'02	G. H. KLOSTERMAN. **15 CENTS sent**	A. KUCKUK ----	IRA J. WEEKS ----	O. K. ZIEBUR ------	75,000	35,000	975,000	50,000	650,000	320,000	20,000	145,000	Cont. N. Bk. & Tr. Co., Chi.; **1st Wis. N., Mil.**
		25 CENTS for	**to us with each si each credit report**	**ght draft for pres insures prompt,**	**entation, and personal attentio n.**									
▲**Sheboygan** 34,000 7 Sheboygan P17	***BANK OF SHEBOYGAN** 10% 79-39 Ⓢ●‡$'73	JOSEPH PFEILER -- E. W. SCHULTZ, *Ch. of Bd.*	WM. H. GUNTHER ----	ARNOLD STEIMLE ----	MARTIN HALVERSON R. A. BAUMANN NILS KJELSON LEO H. KALK	200,000	400,880	5,573,090	29,000	3,031,020	2,011,230	125,000	1,035,720	**Chem. N., Gty. Tr., and N. City, N. Y.; Cont. N. Bk. & Tr. Co. and Ill. Merch. Tr. Co., Chi.; 1st Wis. N. and Marine N., Mil.**
		Collections and MUST be acc FEE IN ADVAN	**Requests for Cre ompanied by CE:** *Plain sight dra*	**dit Reports** *fts 15c; Credit Repor*	*ts, 25c.*									
" ------ "	***CITIZENS STATE BANK** $300-12% ◆ 79-40 dBⓈT●‡$'96 *par* 100	J. W. Hansen ------	O. H. Clark -------	D. W. Huenink ----	Fred Wilke ------- F. A. Trier George Knuth	200,000	500,000	5,100,000	126,500	3,300,000	1,600,000	147,500	879,000	Equit. Tr. Co. and Han. N., N. Y.; N. Bk. Rep., Chi.; N. Ex. and Marshall & Ilsley, Mil.
" ------ "	*Farmers & Merchants Bank $250-16% *par* 100 79-41 dⓈ‡$'05	C. J. Wolf --------	F. P. Maersch -----	H. A. Kohl ------	George Siegel -----	50,000	96,210	1,065,940	5,000	681,270	362,890	50,190	122,800	Chase N., N. Y.; Northern Tr., Chi.; 2d Ward Sav., Mil.; Secur. N., Sheboygan.
" ------ "	?North Side State Bank 79-1077 Ⓢ‡$'28	J. W. Hansen ------	A. J. Schmidler ----	Andrew Federer ---	----------	50,000	10,000	----------	----------	----------	----------	----------	----------	
" ------ "	***SECURITY NATIONAL BANK** $200-12% 79-38 dBⓈT●‡'56	GEORGE HELLER --- W. J. RIETOW, *Ch. of Bd.*	O. KAUFMANN -------	J. M. SCHILDER ------	O. T. SCHMIDER ---- W. J. SELSEMEYER	500,000	795,630	8,639,870	11,570	5,875,700	2,310,220	428,830	1,332,320	**1st N. and Am. Ex. Irving Tr. Co., N. Y.; 1st N., Chi.; 1st Wis. N., Mil.**
		Collections and by FEE IN ADV	**Requests for Cre ANCE.** *Sight draft*	**dit Reports MUS** *s, 15c; Credit Repor*	**T be accompanied** *ts, 25c.*									
" ------ "	Sheboygan County Mutual Sav. Bk. 79-44 dBⓈt$'25	C. N. Sonnenburg -	H. W. Timmer -----	H. J. Darnieder ---	----------	----------	6,000	301,000	----------	208,000	81,000	----------	17,000	Secur. N., Sheboygan; 1st Wis. N. and 2d Ward Sav., Mil.
			W. H. Ackermann											
" ------ "	*Sheboygan Loan & Trust Co. *par* 100 79-42 dBⓈT‡$'16	Jno. M. Detling---	Henry A. Detling -	H. A. Detling, *Sec.*	M. Pilling, *A. Sec.* Wm. A. Reich, *A. Sec*	50,000	57,200	180,000	----------	169,000	75,000	16,400	31,000	**2d Ward Sav., Mil.; Bk. of Sheboygan, Sheboygan.**
" ------ "	*South-West State Bank $120-6% *par* 100 79-43 ⓈT$'23	Roland J. Herr----	A. W. Grams ------	J. F. Baumann -----	----------	50,000	15,000	600,000	----------	380,000	210,000	----------	75,000	Han. N., N. Y.; Ill. Merch. Tr. Co., Chi.; 2d Ward Sav., Mil.; Secur. N., Sheboygan.
" ------ "	Sheboygan Clearing House (*Members indicated by a* *)	Geo. Heller - ------	----------	D. H. Huenink, *Tr.*	Jos. M. Schilder, *Sec.*	----------	----------	----------	----------	----------	----------	----------	----------	
Sheboygan Falls - 7 Sheb'n P17 2002	Falls Bank ---------- Ⓢ●‡$'74 *par* 100 79-318	A. L. Leavens -----	W. C. Brickner ----	E. G. Roehl ------	Jacob Pietenpol---	25,000	32,000	489,000	----------	312,000	135,000	24,000	75,000	**N. City, N. Y.; Cont.** N. Bk. & Tr. Co., Chi.; N. Bk. Com., Mil.
" ------ "	**State Bk. of Sheboygan Falls** $235,12% *par* 100 79-319 dⓈ●‡$'10	John Bauernfeind-	Wm. Habighorst ---	H. G. Hillemann --	C. H. Melzer ------	25,000	32,400	500,190	170	415,620	67,510	24,440	50,190	**Seab. N., N. Y.; 1st N.** and Foreman N., **Chi.; 1st** Wis. **N., Mil.**
Sheldon 123 9 Rusk F10	**Farmers Bank** ---------- dⓈ§'20 79-1016	L. W. Cox ---------	Chas. A. Bugher---	H. B. Cox ---------	Irene Brown ------	10,000	1,200	45,390	11,000	55,980	300	5,150	6,170	1st Wis. N., Mil.; State Bk. of Eau Claire, Eau Claire.
▲**Shell Lake** ---- 920 9 Washburn D8	Bank of Shell Lake---dⓈ§'11 $130 79-372	Louis Saless ------	Geo. L. Cott ------ Frank Slater	S. G. Swanson -----	Jennie C. Lund --- E. E. Wick	30,000	11,030	315,000	10,000	172,000	134,000	13,880	41,600	Ill. Merch Tr., Chi.; 1st Wis. N., Mil.; 1st N. and Northw. N., Minpls.
Sherwood ------ 310 7 Calumet O15	**Sherwood State Bank** $129-5% 79-864 BⓇ‡$'15	A. H. Mueller------	H. J. Schommer _	J. C. Hallett ------	----------	10,000	4,000	136,000	----------	110,000	14,000	----------	33,000	Cont. N. Bk. & Tr. Co., Chi.; **2d Ward Sav., Mil.**; Citiz. State, Sheboygan.
Shiocton ------ 501 7 Outagamie N14	**Bank of Shiocton** ----- dⓈ§'02 $125-8% *par* 100 79-676	A. F. Zuehlke------	G. H. Lonkey------	J. N. Wagner------	E. W. Kuether ----	20,000	5,210	320,020	----------	208,200	89,620	5,700	41,710	**1st Wis. N., Mil.**; Appleton State, Appleton.
Shorewood ... 2650 (*Milwaukee P. O.*) 7 Milwaukee P20	Bank of Shorewood d Ⓠ‡$'24 $150-6% 79-1057 *par* 100	M. H. Grossman---	Fred A. Lochner -- G. D. Bartlett	G. D. Bartlett -----	O. K. Johnson-----	25,000	8,480	750,260	----------	281,940	333,190	8,740	159,880	Union Tr. Co., Chi.; Marine N., Mil.
" ------ "	Oakland Avenue Bk. d Ⓢ§'28 $120 *par* 100 79-1073	H. S. Player ------ C. E. Perry, *V. P.*	C. H. Kendall------ Walter Pozorski	Christie Sherman--	----------	50,000	10,000	109,070	1,710	53,130	76,220	16,240	25,190	N. Bk. Rep., Chi.; 1st Wis. N., Mil.
Shullsburg ... 1158 7 Lafayette I 22	**Farmers & Merchants Bank** 15% *par* 100 79-350 ●$'09	John Fleming -----	W. A. McGreane --	J. M. Lehr ------	William Metcalf -- V. G. Jackson	25,000	56,980	494,980	640	331,240	153,720	12,480	80,160	Chase N., N. Y.; Cont. N. Bk. & Tr. Co., Chi.; 1st Wis. N. and Marshall & Ilsley, Mil.
" ------ "	**FIRST NATIONAL BANK** *par* 100 79-349 d●‡'84	J. B. SIMPSON --- **OLDEST AND**	W. H. LOOK -------- **LARGEST BANK**	J. J. JAMIESON ----	J. W. HARKER ------ F. V. STEPHAN	50,000	95,000	925,690	----------	448,000	501,270	21,400	100,000	N. Bk. Com., N. Y.; 1st N. and Drov. N., Chi.; 2d Ward and **1st Wis. N., Mil.**
		15 CENTS sent 25 CENTS for e	**to us with each s ach credit report**	**ight draft for pre insures prompt,**	**sentation, and personal attentio n.**									
Silverlake ------ 324 7 Kenosha O22	Silver Lake State Bank 79-677 dⓇ●‡$'03	Jos. E. Dalton-----	John Evans --------	Erik Hansen ------	C. L. Janke ------	25,000	15,640	209,360	----------	208,760	9,260	8,500	23,480	1st N., Chi.; 1st Wis. N., Mil.

WISCONSIN'S LARGEST STATE BANK | SECOND WARD SAVINGS BANK MILWAUKEE | CORRESPONDENCE INVITED

Town and County. ▲County Seats. Fig. under town is Fed. Res. Dist.	●Mem. A.B.A. ⁿNew §State †Priv. ‡Mem. State B. Ass'n. [Estab. ◆Fed. Res. Depts: T-Trust B-Bond d-Safe Dep. ⓢSav. $Last Sale %Div.	President.	Vice-President.	Cashier.	Ass't Cashier.	Liabilities. Paid-up Capital	Surplus and Profits	Deposits	Other Liabilities	Resources. Loans and Discounts	Bonds and Securities	Miscellaneous	Cash & Exchanges, Due from Banks	Principal Correspondents.
Siren 650 9 Burnett B8	Bank of Siren d₿ⓒ‡$'12 $220–6% *par* 100 79–777	Harry D. Baker	J. E. Spangberg Daniel Johnson	Walter Johnson	Peter Peterson	$ 10,000	$ 12,000	$ 157,000		$ 120,000	$ 29,400	$ 19,600	$ 10,000	Merch. N., St. P.; 1st Wis. N., Mil.; Com'l N., Madison.
Slinger 819 7 Washington O19	Farmers State Bank ‡$'13 79–795	Peter Mueller	John Merten	Matthew Weiss	John Rosenheimer	15,000	6,470	200,110		125,750	63,470	5,150	27,210	1st Wis. N., Mil.; Com'l N., Madison; Merch. N., St. P.
" "	State Bank of Slinger ⓢ‡$'04 $175–12% 79–673 *par* 100	Peter Schuck	Jac. Rothenbach	Wm. G. Kratz	M. J. Theisen	30,000	37,870	517,120	$ 260	288,470	226,620	16,220	53,940	Cont. N. Bk. & Tr. Co., Chi.; 1st Wis. N. and N. Bk. Com., Mil.
Soldiers Grove 653 7 Crawford F18	Citizens State Bank d●‡$'26 $120 *par* 100 79–1069	O. H. Larson	T. M. Hounsell	C. J. Niedfeldt		20,000	2,670	188,890		74,930	83,810	6,970	45,850	Northern Tr. Co., Chi.; Com'l N., Madison.
Solon Springs 778 9 Douglas C2	First State Bank d ⓢ●‡$'15 7% *par* 100 79–880	J. P. Cosgrove	Clarence Grace	G. R. Cosgrove		10,000	6,560	80,180		38,700	41,920	2,980	13,150	Am. Ex., Superior; 1st N., Minpls.; 2d Ward Sav., Mil.; Northern N., Dul.
Somerset 406 9 St. Croix A11	Bank of Somerset d ⓢ$'10 $120–10% 79–679 *par* 100	H. J. La Grandeur	Fred Parnell	N. E. Parnell		15,000	5,660	311,580		247,730	27,840	9,810	46,850	1st N., Minpls.; 1st Wis. N., Mil.; Merch. N., St. Paul.
So. Germantown	(*See Germantown*)													
So. Milwaukee 7598 7 Milwaukee P21	**HOME STATE BANK** $185–7% 79–918 d ⓢ●‡$'17 *par* 100	JOSEPH SAXLER—M. F. LOGAN, *Ch.* We trade promp	A. J. RICKER t, courteous and	H. Z. LOGAN efficient collectio	CED. LOGAN L. M. SAKSEFSKI n service in excha	40,000	29,470	911,310	9,720	446,970	393,700	25,630	124,200	Chase N., N. Y.; 1st N., Chi.; N. Ex., Marshall & Ilsley, and Marine N., Mil.
" "	South Milwaukee Bank $165–10% 79–681 d ⓑ†●‡$'93 *par* 100	Wm. Grobschmidt	Geo. H. Krueck	W. H. Lyon		85,000	115,380	1,779,940	5,620	978,560	668,170	51,640	287,560	Han. N., N. Y.; Cont. N. Bk. & Tr. Co., Chi.; 1st Wis. N., Mil.
So. Wayne 290 7 Lafayette I 22	Bank of South Wayne ‡$'03 79–682	F. E. Tree		O. J. Olson	B. M. Jones	20,000	9,090	300,000		150,000	104,000		79,000	1st N. and Drov. N., Chi.; 1st Wis. N., Mil.
▲**Sparta** 4466 7 Monroe G16	Bank of Sparta d₿ⓒ†●‡$'58 *par* 100 79–211	A. W. Barney	Louis T. Hill	T. D. Barney		50,000	54,750	985,050		618,010	303,910	15,000	152,870	N.Y. Tr. Co., N.Y.; 1st N., Chi.; 1st Wis. N., Mil.
" "	Farmers National Bank $175–8% 79–213 ⓢ†●‡'07	T. C. Longwell	H. J. Masters	W. W. Hinton		50,000	32,420	603,320	44,910	214,920	392,260	60,340	63,120	1st Wis. N., Mil.
" "	Monroe County Bank 79–212 ⓢ●‡$'93	W. R. Crosby	J. W. Leverich	L. E. Austin		50,000	28,320	552,610		483,800	27,670	12,300	107,190	Chase N., N. Y.; Cont. N. Bk. & Tr. Co., Chi.; M. & L., Mil.; Northw. N., Minpls.
Spencer 482 7 Marathon I 13	Spencer State Bank d ⓒ‡$'08 $200–8% 79–683	Jonas Ayer	Chas. Haslow	O. M. Boock	A. J. McIlhattan	25,000	15,200	328,200		255,470	23,400	30,360	59,070	N. Bk. Rep., Chi.; 1st Wis. N., Mil.
Spooner 2293 9 Washburn D8	Bank of Spooner d₿ⓒ‡$1900 $300–20% 79–329 *par* 100	Andrew Pearson	D. G. Cooke	C. L. Appleman	A. E. Wittek	10,000	11,170	258,150		171,710	29,090	5,710	72,810	Cont. N. Bk. & Tr. Co., Chi.; 1st Wis. N., Mil.; 1st N., Minpls.
" "	Spooner State Bank d ⓒ‡$'01 $150–10% 79–328	J. D. Thomas	S. H. Williams M. B. Carthell	Ethel Loughney Bieloh	H. P. Norwick	25,000	6,800	280,000		180,710	66,450	18,000	43,000	Han. N., N. Y.; 1st N., Chi.; 2nd Ward Sav., Mil.; Am. N., St. P.
Spring Green 690 7 Sauk I 19	Farmers State Bank ⓑ‡$'14 $150–7% 79–821 *par* 100	B. D. Sherwood	J. C. Evans	H. L. Gray		25,000	11,960	422,630		286,700	106,970	11,050	54,870	1st N. and N. Bk. Rep., Chi.; Marshall & Ilsley, Mil.; Com'l N., Madison.
" "	State Bank of Spring Green $200–12% 79–684 d₿ⓢ●‡$1900 *par* 100	Martha Hyland	Joseph Lins	T. W. King E. M. Dodge, *A. C.*	Alex J. George Mercedes McDonnell	25,000	24,820	659,740		393,200	252,540	10,320	53,500	Cont. N. Bk. & Tr. Co., Chi.; 1st Wis. N., Mil.
Spring Valley 939 9 Pierce B 12	Bank of Spring Valley 79–361 ⓑ●‡$'02	Otto Sieberns	Thos. M. Casey	J. H. Graslie	R. G. Condit Minnard Olsen	25,000	26,750	715,350		467,640	190,420	24,040	85,000	1st N. and Cont. N. Bk. & Tr. Co., Chi.; 1st N., St. P.; Marine N., Mil.; Northw. N., Minpls.
" "	Farmers State Bank $200–10% 79–362 d ⓑ†‡$'11 *par* 100	H. P. Conway	F. Kamke	H. M. Waller	J. A. Nyeggen C. W. Lillie	25,000	16,400	616,300		462,200	114,000	16,000	69,000	Cont. N. Bk. & Tr. Co., Chi.; 1st Wis. N., Mil.; 1st N., Minpls.
Stanley 2577 9 Chippewa G12	Citizens State Bank 79–258 d ⓑ●‡$'99	Imbert Roe	W. H. Bridgman	S. F. Gospodar		35,000	30,000	650,000		470,000	112,000	43,000	90,000	Drovers N., Chi.; 1st N., Minpls.; 2d Ward Sav., Mil.
" "	Farmers & Merch. State Bank $125–8% 79–259 d ⓑ●‡$'03	J. B. Halverson	A. F. Embretson	H. Gregerson	S. P. Lien	50,000	17,800	660,880		547,350	57,300	33,670	90,360	1st N., Chi.; 1st Wis. N., Mil.; Northw. N., Minpls.; Union N., Eau Claire.
Star Prairie 413 9 St. Croix A11	Star Prairie State Bank $150–10% 79–922 d ⓒ‡$'16 *par* 100	D. C. Coolidge	Gilbert Nelson	Olof Olson	Ruth Larson	15,000	3,800	201,490	4,210	158,340	22,920	18,400	24,840	1st Wis. N., Mil.; Midland N., Minpls.; Merch. N., St. P.
St Cloud 367 7 Fond du Lac O16	State Bank of St. Cloud $225–12% 79–685 d ⓢ‡$'07 *par* 100	Anton Dreifuerst	Joseph Guelig	A. A. Schmitz		20,000	25,700	317,750		221,590	103,760	4,310	34,100	Marshall & Ilsley and 2d Ward Sav., Mil. Com'l N., Fond du Lac.

Digitized for FRA
https://fraser.stlo
Federal Reserve

FIRST WISCONSIN NATIONAL BANK, MILWAUKEE — Complete Banking Service

Town and County. ▲County Seats. Fig. under Town is Fed. Reserve Dist.	●Mem. A.B.A. ⁿNew §State †Priv. ‡Mem. State B. Ass'n. [Estab. ◆Fed. Res. Depts: T-Trust B-Bond d-Safe Dep. ⓢSav. $Last Sale %Div.	President.	Vice-President.	Cashier.	Ass't Cashier.	Liabilities. Paid-up Capital	Surplus and Profits	Deposits	Other Liabilities	Resources. Loans and Discounts	Bonds and Securities	Miscellaneous	Cash & Exchanges, Due from Banks	Principal Correspondents.
St. Croix Falls 825 9 Polk B 10	**BANK OF ST. CROIX FALLS** $175–8–10% 79–686 dⓢ•‡$'88 *par* 100	FRED OLCOTT	W. C. THOMPSON G. H. THOMPSON	W. T. THOMPSON	J. C. HOGLUND	$ 50,000	$ 27,150	$ 720,000		$ 550,460	$ 127,610	$ 34,130	$ 84,950	Chase N., N.Y.; Merch. N., St. P.; Northw. N., Minpls.; 1st Wis. N., Mil.
	OLDEST BANK	IN POLK COUN	TY. WE INVITE	YOUR BUSINES	S.									
" ------ "	First National Bank 79–1005 ⓢ†'20	Alvin Robertson	Ben Clayton F. L. Corey	J. M. Fast	E. Pray	25,000	5,000	200,000		150,000	50,000	6,000	40,000	1st N., Minpls.
St. Nazianz 615 7 Manitowoc O16	St. Nazianz State Bank $200–12% 79–687 dⓢ‡$'09 *par* 150	Nic Filz	G. M. Matznick	Wm. C. Groh	Theresa Sproll	25,000	7,840	484,070		307,690	137,720	14,080	57,440	1st Wis. N., Mil.
Stetsonville 250 9 Taylor H 11	Farmers State Bank $250–10% 79–816 dⓢ‡$'13 *par* 100	Frank Storch	Fred Amacher	A. J. Greiner	W. F. Puecshner	20,000	6,500	213,000		170,600	37,100	5,400	26,500	Drov. N., Chi.; 1st Wis. N., Mil.
▲Stevens Point 7 Portage K14 12,889	Citizens National Bank 8% *par* 100 79–136 dⓢT•‡'93	E. A. Oberweiser J. A. Murat, *Ch.*	A. C. Kingston	C. W. Nason	A. H. Budahl	100,000	60,550	1,573,640	$ 123,450	614,210	923,430	124,220	195,770	Chase N., N. Y.; Harris Trust & Sav., Chi.; 1st Wis. N., Mil.
" ------ "	First National Bank $166.66–10% 79–135 ⓢT•‡'83	J. W. Dunegan	P. J. Jacobs	J. V. Berens	L. C. Larsen	200,000	95,870	2,705,260	74,200	1,030,070	1,551,520	51,630	442,110	Han. N., N. Y.; 1st N., Chi.: 1st Wis. N., Mil.
" ------ "	Wisconsin State Bank $150–8% 79–137 dⓢ•‡$'02 *par* 100	E. B. Robertson	L. R. Anderson	A. H. Henderson	R. J. Marshall	30,000	19,390	1,105,470		703,560	316,980	22,310	112,030	Chase N., N. Y.; Ill. Merch. Tr., Chi.; 2d Ward Sav. and Marine N., Mil.
Stitzer 283 7 Grant G20	Stitzer State Bank 79–992 §'20 $135–8% *par* 100	W. H. Finnegan	Jos. N. Griswold	T. M. Webster		15,000	7,120	172,060		108,110	43,480	6,820	35,770	1st N., Chi.; 2d Ward Sav., Mil.; Com'l N. and 1st N., Madison.
Stockbridge 387 7 Calumet O16	State Bk. of Stockbridge 10% *par* 100 79–688 ⓢ‡$'05	T. E. Connell	Thomas Flatley	A. H. Flatley	John Moehn	12,000	20,340	277,700		184,700	93,920	5,160	26,250	Cont. N. Bk. & Tr. Co., Chi.; Marshall & Ilsley, Mil.
Stockholm 207 9 Pepin C14	Stockholm State Bank $170–10% 79–898 ⓢ•‡$'16 *par* 100	E. T. Josephson	P. H. Olund	J. P. Uhlenhake	H. W. Johnson Mabel Peterson	10,000	7,580	199,870		144,560	24,570	14,680	33,630	Ill. Merch. Tr., Chi.; 1st N., Minpls.; 1st Wis.N., Mil.; Merch. N., St. P.
Stoddard 305 7 Vernon F17	Farmers & Merch. State Bank $150–12% 79–737 ⓢ‡$'11 *par* 100	John McDonald	C. J. McClellan	J. A. Wall	Mildred F. Wall	15,000	16,830	442,810		205,150	218,050	7,410	43,020	N. Bk. Rep., Chi.; Batavian N., La Crosse; 1st Wis. N., Mil.
Stone Lake 263 9 Sawyer D8	First National Bank $125 79–787 dBⓢ'13	C. E. Wise	S. N. Wise L. A. Wise	J. W. Quinn		25,000	5,000	100,000		55,000	45,000	5,000	20,000	Foreman N., Chi.; Com'l N., Mad.
Stoughton 5101 7 Dane L20	**CITIZENS NATIONAL BANK** *par* 100 79–196 dⓢ•‡'06	M. L. Gregerson	Albert Asleson	Geo. O. Moen	T. J. Rippchen Alvin J. Everson	50,000	26,380	705,420	49,400	577,680	55,320	18,670	179,530	N. Bk. Com., N. Y.; Cont. N. Bk. & Tr. Co., Chi.; 1st Wis. N., Mil.
" ------ "	First National Bank 79–195 ⓢ‡'99	B. E. Wait	John Holtan J. F. Melaas	N. A. Nyhagen	E. J. Everson Martin Evenson	50,000	125,000	1,050,000	50,000	1,975,000	110,000	40,000	150,000	N. City, N. Y.; Cont. N. Bk. & Tr. Co., Chi.; Marine N., Mil.
" ------ "	Stoughton State Bank 79–194 ⓢ•‡$'77	Giles Dow	E. S. Anderson	Robe Dow, Jr.		25,000	25,000	475,000		175,000	235,000	15,000	100,000	Chem. N., N. Y.; 1st N., Chi.; 1st Wis. N., Mil.
Stratford 1014 7 Marathon I13	Stratford State Bank $160–10% 79–689 dⓢT•‡$'08 *par* 100	W. F. Goetz	J. L. Chrouser	Theo. W. Hoffmann, *V. P. and Cash.*	J. E. Deininger	50,000	30,490	503,290		298,240	189,600	25,890	70,030	Drov. N., Chi.; 1st Wis. N. and 2d Ward Sav., Mil.
Strum 313 9 Trempealeau E14	First State Bank $210–15% *par* 100 79–690 ⓢ‡$'04	S. Rekstad	N. M. Rognlien	H. N. Robbe	J. G. Strand	20,000	9,050	372,580		264,400	63,380	19,100	54,760	Cont. N. Bk. & Tr. Co. and Stk. Yds. N., Chi.; 1st Wis N., Mil.; Eau C. N., Eau Claire; 1st N. Minpls.; Com'l N., Madison.
▲Sturgeon Bay 4553 7 Door Q12	**BANK OF STURGEON BAY** $200–10%◆ 79–210 dⓢ•‡$'89 *par* 100	HENRY FETZER	J. H. STEWART JOSEPH WOLTER	R. C. KOEHN	J. C. WEITERMANN B. J. KEITH	100,000	76,590	3,045,360	22,000	1,723,200	1,065,510	68,310	386,920	N. Bk. Rep., Chi.; 1st Wis. N., Mil.; Kellogg-Citiz. N., Green Bay.
	Save time and g	et service on Coll	ections and Cred	It Reports by sen	ding									
	FEE IN ADVAN	CE: *Plain sight d*	*rafts, 15c; Credit*	*Reports, 25c.* T	RY US.									
" ------ "	Door County State Bank $150–6% 79–429 dⓢ•‡$'14 *par* 150	L. D. Smith	T. A. Sanderson	John Boler	Lillian Ridgley	50,000	5,300	629,720	51,290	562,720	25,960	66,080	79,110	Cont. N. Bk. & Tr. Co., Chi.; 1st Wis. N., Mil.; McCartney N., Green Bay.
" ------ "	Merchants Exchange Bank $175–10% 79–209 ⓢ•‡$'82	A. B. Minor	C. M. Stephenson W. A. Lawrence	L. G. Slattery		50,000	29,370	974,010		764,440	166,960	29,750	92,230	Cont. N. Bk. & Tr. Co., Chi.; 1st Wis. N., Mil.; Kellogg-Citiz. N., Green Bay.
Sturtevant 564 7 Racine P22	Sturtevant State Bank 6% 79–839 ⓢ‡$'14	M. H. Herzog	J. W. Simmons	L. J. Kradwell		12,000	17,010	179,600		118,430	29,910	4,110	56,150	N. Bk. Rep., Chi.; 2d Ward Sav., Mil.; Racine City, Racine.
Suamico 318 7 Brown O13	State Bank of Suamico $145–5% *par* 100 79–1027 dⓢ‡$'20	R. B. Vickery	C. R. Swanson	J. F. Delvoye	N. M. Green	15,000	6,310	176,960		143,630	22,280	7,660	24,710	Foreman N., Chi.; 2d Ward Sav., Mil.; Kellogg-Citiz N., Green Bay.
Sullivan 320 7 Jefferson M20	Farmers State Bank $140–3% *par* 100 79–691 dⓢ‡$'06	P. R. McKee	Gustav Elsner	Fred W. Bartelt	Mathilda Hanf	15,000	7,010	255,990		136,470	88,360	9,300	43,862	Ill. Merch. Tr. Co. and Harris Tr. & Sav., Chi.; 1st Wis. N. and 2d Ward Sav., Mil.
Sun Prairie 1236 7 Dane K19	Bank of Sun Prairie 10% 79–344 dBⓢT$'97	Henry Schey	J. W. Chase	E. J. Schey	F. W. Chase Anita C. Scheuerell	25,000	29,430	649,750		425,400	131,840	31,130	115,820	1st N., Chi.; 1st Wis. N. and 2nd Ward Sav., Mil.
" ------ "	**FARMERS & MERCH. BANK** $130–10% *par* 100 79–343 Ⓔ•‡$'93	WM. F. RENK	RUPERT J. BATZ	F. A. STEGERWALD	H. R. TWITON	40,000	21,780	990,040	44,670	888,010	84,780	82,760	40,940	Cont. N. Bk. & Tr. Co., Chi.; N. Ex. and N. Bk. of Com., Mil.; State, Madison.
	Send your colle	ctions to us for Q	UICK RETURNS.											

WISCONSIN'S LARGEST STATE BANK | SECOND WARD SAVINGS BANK MILWAUKEE | CORRESPONDENCE INVITED

Digitized for FRASER

TOWN AND COUNTY. ▲County Seats. Fig. under town is Fed. Res. Dist.

●Mem. A.B.A. ?New §State †Priv. ‡Mem. State B. Ass'n. [Estab. ◆Fed. Res. Depts: T-Trust B-Bond d-SafeDep. ⓢSav. $LastSale%Div.

TOWN AND COUNTY. ▲County Seats. Fig. under town is Fed. Res. Dist.	●Mem. A.B.A. ?New §State †Priv. ‡Mem. State B. Ass'n. [Estab. ◆Fed. Res. Depts: T-Trust B-Bond d-SafeDep. ⓢSav. $LastSale%Div.	PRESIDENT.	VICE-PRESIDENT.	CASHIER.	ASS'T CASHIER.	LIABILITIES. PAID-UP CAPITAL	LIABILITIES. SURPLUS AND PROFITS	LIABILITIES. DEPOSITS	LIABILITIES. OTHER LIABILITIES	RESOURCES. Loans and Discounts	RESOURCES. Bonds and Securities	RESOURCES. MISCELLANEOUS	RESOURCES. CASH & EXCHANGE, DUE FROM BANKS	PRINCIPAL CORRESPONDENTS.
▲Superior ...39,671 9 Douglas C4	*AMERICAN EXCHANGE BANK $135–6% *par* 100 79–3 d⓫•‡$'90	CLARENCE GRACE	GEO. F. HAWLEY	W. J. BEMRICK	H. E. SPROWLS	$ 100,000	$ 41,900	$1 129 390		$ 831,660	$ 299,610	$ 16,770	$ 123,260	Chase N., N. Y.; 1st N., Chi.; 1st N., Duluth; 2nd Ward Sav., Mil.
		WE INVITE YOUR "SUPERIOR" BUSINESS.												
" ------ "	Community Savings Bank $120–6% 79–9 d⓫•‡$'19 *par* 100 *FIRST NATIONAL BANK	C. E. Kinney	J. F. Bingham		Mae Albright	50,000	14,420	338,380		251,620	91,340	10,800	49,050	N. Bk. Rep., Chi.; Midland N., Minpls.; Minn. N., Duluth.
" ------ "	$200–10½% 79–1 ⓢT•‡'87	J. L. BANKS WM. B. BANKS, *Ch. of Bd.*	PEAR BENSON	J. M. KENNEDY	R. L. BANKS A. E. ERICKSON	200,000	201,630	2,986,650	$ 249,990	750,610	2,304,710	92,990	489,960	N. Park, N. Y.; Cont. N. Bk. & Tr. Co., Chi.; 1st N., St. P. and Duluth.; Northw. N., Minpls.
		Oldest and strongest Bank in the city. Prompt attention to all business.												
" ------ "	*NATIONAL BANK OF COMMERCE $185–14% *par* 100 79–2 d⓫T•‡'88	CHAS. A. CHASE	EDWARD L. CASS	J. M. CRAWFORD	R. J. OYAAS	150,000	145,020	2,248,150	10,500	1,030,710	1,204,850	40,740	277,360	N. City, N. Y.; Ill. Merch. Tr. Co., Chi.; Northw. N. Minpls.; 1st Wis. N., Mil.; Merch. N., St. P.
		15 CENTS SENT TO US WITH EACH SIGHT DRAFT FOR PRESENTATION, AND 25 CENTS FOR EACH CREDIT REPORT INSURES PROMPT, PERSONAL ATTENTION.												
" ------ "	+Superior State Bank $165–10% 79–5 d⓫•‡$'97 *par* 100	C. S. Knox	J. R. Colbeck	C. A. Gray	F. I. Dunning	30,000	16,230	608,320	4,890	220,080	331,600	10,820	96,940	N. Y. Tr. Co., N. Y.; Cont. N. Bk. & Tr. Co., Chi.; Minn. N., Dul.; 1st N., Superior.
" ------ "	*UNITED STATES NATIONAL BANK $125–8% *par* 100 79–4 d⓫T•‡'08	BYRON M. PATTISON	A. J. WENTZEL	JOEL S. GATES	G. R. SMITH C. W. BERGLUND	200,000	94,820	3,656,270	44,820	1,786,120	1,357,180	92,580	760,020	Cont. N. Bk. & Tr. Co., Chi.; 1st N. and Northw. N., Minpls.; 1st N. and Merch. N., St. P.; Marshall & Ilsley, Mil.
		Direct your SUPERIOR Items to this "SUPERIOR BANK FOR SUPERIOR SERVICE."												
" ------ "	+Wisconsin State Bank $150–8% *par* 10079–6 d⓫‡$'11	H. L. Hagerman	A. F. Lange	F. S. Campbell	W. A. Furst H. B. Cox	35,000	17,830	397,070		299,880	75,020	22,340	52,670	Stock Yds. N., Chi.; Merch. N., St. P.; U. S. N., Superior.
" ------ "	Workers Mutual Savings Bk. 79–10 ⓢ§'17	Oscar Corgan	Henry Koski	I. Kauppinen			9,510	235,590	290	215,950	4,200	2,110	23,140	U. S. N., Superior.
" ------ "	Superior Clearing House *(Members indicated by a★ A*	Wm. B. Banks *filiated Banks by a*	+)	Charles A. Chase, *Tr.*	J. L. Banks, *Sec. and Mgr.*									
Suring ...294 7 Oconto N 12	Suring State Bank d⓫ⓢ$'09	M. L. Brock	R. F. Zuehlke	J. P. Smith	H. F. Bartz	35,000	12,000	440,000	13,000	296,000	103,000	13,000	74,000	Drov. N., Chi.; 1st Wis. N., Mil.
Sussex ...220 7 Waukesha O20	$145–9% *par* 140 79–692 Sussex State Bank ⓢ‡$'11	W. D. McGill	W. H. Edwards	J. W. Cannon	M. G. Dieck P. L. Dearborn	15,000	14,720	314,470		160,350	129,880	8,430	45,540	Cont. N. Bk. & Tr. Co., Chi.; Marine N., Mil.
Taylor ...313 7 Jackson F14	$170–7% 79–747 Trempealeau Valley State Bk.	Theo. J. Hanson	N. N. Nelson	Glen Fisher	B. E. Larson	25,000	12,260	224,160		196,300		31,350	33,770	Stk. Yds. N., Chi.; 1st Wis. N., Mil.; Merch., Winona, Minn.
Theresa ...381 7 Dodge N18	$100–8% *par* 100 79–693 d⓫•‡$'05 Theresa State Bank ⓢ•‡$'05	Gustav Ruecker	Wm. F. Koch	F. A. Bandlow	C. H. Bodden	25,000	17,150	372,670		137,740	192,060	5,140	79,880	Ill. Merch. Tr. Co., Chi.; 1st Wis. N. and Marshall & Ilsley, Mil.
Thiensville ...334 7 Ozaukee P19	79–694 Thiensville State Bank	John F. Nieman	E. W. Wiese	Clara L. Plautz		40,000	28,370	590,520	5,130	498,780	114,970	6,320	43,950	Chem. N., N. Y.; Cont. N. Bk. & Tr. Co., Chi.; 1st Wis. N., Mil.
Thorp ...796 7 Clark G12	$170–8% 79–695 d⓫ⓢ•‡$'10 *par* 100 Farmers Exchange Bank	John Verkuilen	Wm. Krause Jos. S. Bogumill	F. J. Conway	C. E. Gruszynski	30,000	22,780	487,600	20,000	420,330	63,510	9,230	67,300	Drovers N., Chi.; 1st Wis. N., Mil.; 1st N., Minpls.
" ------ "	$200–20% 79–793 d⓫ⓢ•‡$'13 *par* 100 Peoples State Bk. d⓫•‡$'03	W. R. McCutcheon	Geo. Zillmann	R. G. Lawrence	Wm. Kloceda	50,000	13,000	690,000		623,000	34,500	30,000	55,000	Drov. N., Chi.; 1st Wis. N., Mil.
Three Lakes ...313 9 Oneida L8	$165–10% *par* 100 79–696 Peoples State Bank d⓫‡$'23	F. H. Dobbs	F. P. Kennedy	H. M. Olkowski	Wm. Federer	15,000	2,180	62,040	1,830	62,670		7,470	10,900	Marshall & Ilsley, Mil.; Langlade N., Antigo.
Tigerton ...748 7 Shawano L13	$110 79–781 First National Bank ⓢ•‡1900	Chas. J. Lehman	A. J. Gates	E. H. Westgor	C. H. Draeger	40,000	11,230	402,410	25,000	211,850	132,660	40,070	94,050	N. Bk. Rep., Chi.; 1st Wis. N., Mil.; 1st N., Oshkosh.
Tippecanoe ...9596 *(Sta. D, Milwaukee P. O.)* 7 Milwaukee P20	*par* 100 79–697 Tippecanoe State Bank *par* 100 79–1075 d⓫‡$'27	C. C. Krause	E. L. Klevenow	C. B. Smith	Nellie Mae Smith	50,000	12,500							N. Bk. Rep., Chi.; Marshall & Ilsley, Mil.
Tisch Mills ...150 7 Manitowoc P14	Tisch Mills State Bank ⓢ‡$'17 $165–10% 79–956	Anton L. Olsen	Theo. N. Knutson	E. A Koutnik		25,000	6,380	220,310		101,610	111,650		54,370	Stock Yds. N., Chi.; 2d Ward Sav., Mil.; 1st N., Manitowoc.
Tomah ...3257 7 Monroe G16	Bank of Tomah d⓫•‡$'94 7% *par* 100 79–227	L. W. Drew	C. B. Drowatzky	F. H. Drew		40,000	52,250	780,780		366,030	353,700	19,720	133,580	Ill. Merch. Tr., Chi.; 1st Wis. N., Mil.
" ------ "	Farmers & Merchants Bank $200–10% 79–744 ⓢ•‡$'11	T. E. Anderson	R. Andres	W. J. Brennan	Anna Wolff E. T. Hughes	50,000	18,650	1,416,890	140	895,160	413,590	38,420	138,510	Union Tr. Co., Chi.; 1st Wis. N. and 2nd Ward Sav., Mil.; Com'l N., Madison.
" ------ "	Warrens Bank d⓫•‡$'88 *par* 100 79–226	W. W. Warren	W. E. Bosshard	J. H. Warren	Garland Strandt	25,000	5,000	663,000		339,800	248,000		90,000	N. City, N. Y.; 1st N. and Cont. N. Bk. & Tr. Co., Chi.; 1st Wis. N., Mil.

FIRST WISCONSIN TRUST COMPANY, MILWAUKEE — Complete Trust Service

Digitized for FRA
https://fraser.stlo
Federal Reserve

Town and County. ▲County Seats. Fig. under Town is Fed. Res. Dist.	●Mem. A.B.A. ¶New §State †Priv. ‡Mem. State B. Ass'n. [Estab. ◆Fed. Res. Depts: T-Trust B-Bond d-Safe Dep. Ⓢ Sav. $Last Sale %Div.	President.	Vice-President.	Cashier.	Ass't Cashier.	Liabilities. Paid-up Capital	Surplus and Profits	Deposits	Other Liabilities	Resources. Loans and Discounts	Bonds and Securities	Miscellaneous	Cash & Exchanges, Due from Banks	Principal Correspondents.
Tomahawk ...2898 9 Lincoln J10	Bank of Tomahawk d Ⓢ‡$'04 $150-12% *par* 100 79-252	C. E. Macomber	J. A. Fitzgerald	E. H. Welfley	B. C. Nelson	$ 30,000	$ 20,000	$ 454,800		$ 307,300	$ 134,800	$ 9,100	$ 53,600	**1st N., Chi. and Minpls.; 1st Wis. N., Mil.**
" ----- "	**BRADLEY BANK** $175 79-253 d Ⓢ●‡$'03 *par* 100	**C. H. GRUNDY** **OLDEST AND L** **WE INVITE YO**	**F. P. WERNER** **ARGEST BANK.** **UR BUSINESS.**	**J. L. EXTROM**		60,000	16,810	668,700		513,610	109,000	45,000	77,500	**N. City, N. Y.; State Bk. of Chi., Chi.; 1st Wis. N. and Marshall & Ilsley, Mil.; 1st N., Minpls.**
Tony ...216 9 Rusk G10	Bank of Tony Ⓢ‡$'19 $110 79-996	Philip Christman, Jr.	J. Christman	Erland Engh		10,000	1,300	53,000		41,000		12,000	7,500	**1st N., Minpls.; 1st Wis. N., Mil.**
Trempealeau ..536 9 Trempealeau E16	**Citizens State Bank** $150 79-790 dB Ⓢ●‡$'12	Wm. Nicholls	H. E. Clark	Charlotte Nicholls		10,000	1,550	155,310	$ 1,510	125,660	11,280	13,490	17,950	**Stk. Yds. N., Chi.; Merch., Winona; Bat. N., La Crosse; 1st Wis. N., Mil.**
Tripoli ...550 9 Oneida I 9	Tripoli State Bank ‡$'20 79-1022	B. D. Stone	H. H. Stalle Hugo Kandutsch	F. J. Kandutsch		10,000	7,050	84,030	3,000	44,230	52,700	2,720	4,430	**1st N., Chi. and Minpls.; Am. N., Mil.**
Turtle Lake ...679 9 Barron C10	Bank of Turtle Lake 20% 79-699 d Ⓢ‡$1900	L. M. Richardson	J. H. Bunker	F. G. McKenzie	Wm. E. Nuesse Mary McKenzie	16,000	19,880	336,220	10,000	321,870	2,000	6,690	51,540	**Marine N. and 1st Wis. N., Mil.; 1st N., Minpls.; Merch. N., St. P.**
" ----- "	Security State Bank d Ⓢ‡$'17 $150 79-928	P. C. Amundson	L. H. Rivard	J. F. Swenson	O. J. Howe	12,000	3,500	95,000		65,000		24,800	20,700	**Am. N., St. P.; 1st Wis. N., Mil.**
Two Rivers ...7305 7 Manitowoc Q15	**BANK OF TWO RIVERS** $150-16% 79-192 d Ⓢ●‡$'91	J. E. Hamilton	C. E. Mueller	H. C. Wilke	H. R. Schwake R. C. Bleser	200,000	40,000	2,200,000		1,460,000	553,000		393,000	**Cont. N. Bk. & Tr. Co., Chi.; 1st Wis. N., 2nd Ward Sav., and Marshall & Ilsley, Mil.**
" ----- "	**TWO RIVERS SAVINGS BK.** 5% 79-193 Ⓢ‡$'02	Peter Schroeder	J. J. Schroeder	Frank Schroeder		80,000	40,000	637,000	10,000	601,500	11,800	28,400	75,300	**Ill. Merch. Tr. Co., Chi.; 1st Wis. N., Mil.; Manitowoc Sav., Manitowoc.**
Union Grove ..729 7 Racine P21	State Bank of Union Grove $165-12% 79-700 d Ⓢ†●$'02 *par* 100	J. S. Blakey	O. P. Graham	W. D. White	W. E. Stone	50,000	45,040	586,280		464,250	79,630	34,500	102,950	**1st N., Chi. and Racine.**
Unity ...405 7 Marathon I 12	Unity State Bank d Ⓢ●‡$'09 $125-4% 79-701 *par* 100	M. J. Hellestad	O. C. Peischke	F. J. Bloczynski	M. J. Tennis	10,000	2,930	172,510		102,010	31,420	17,820	34,210	**Drov. N., Chi.; 1st Wis. N., Mil.**
Valders ...420 7 Manitowoc P 16	Valders State Bank d Ⓢ●‡$'11 $165 79-702 *par* 100	B. Brennan	O. I. Berge	W. E. Rusch	Floyd Evenson	25,000	18,280	271,440		213,710	36,270	13,900	50,830	**1st Wis. N., Mil.**
Vandyne ...260 7 Fond du Lac N16	Van Dyne State Bank Ⓔ‡$'18 $125-5% 79-951	J. V. D. Wildenberg	Chas. M. Boller	W. K. Porter		15,000	5,000	175,300		74,790	90,100	5,950	25,760	**1st N., Chi.; 1st Wis. N., Mil.**
Verona ...384 7 Dane K20	Bank of Verona ‡$'03 15% *par* 100 79-703	J. L. Miller	David Ogilvie	A. D. Miller	Charles Stampfe	40,000	12,500	423,000	6,400	389,500	31,000	10,400	50,000	**Ill. Merch. Tr. Co., Chi.; State and Bank of Wis., Madison.**
Vesper ...271 7 Wood I 14	State Bank of Vesper $250-10% 79-704 dB Ⓢ●‡$'11 *par* 100	G. H. Horn	A. P. Bean	E. M. Witzig	Clara Witzig	10,000	17,000	248,910	1,290	230,470	1,700	11,260	33,760	**Stk. Yds. N., Chi.; Wood Co. N., Wis. Rap.; 2d Ward Sav., Mil.**
Viola ...858 7 Richland G18	Farmers State Bank $175-8% 79-857 d Ⓢ●‡$'14 *par* 100	John H. Babb	E. D. Hill A. R. Lawton	Jas. E. Kerbaugh	O. E. Sanford	30,000	21,180	455,050		303,550	143,430	7,690	51,560	**1st N. and Drov. N., Chi.; 2d Ward Sav., Mil.; Com'l N., Madison.**
" ----- "	State Bank of Viola d Ⓢ‡$'05 $150-7% 79-705	R. M. Ericson	W. J. Fishel H. O. Wheeler	L. S. Griffin	A. B. Schroeder	50,000	5,110	233,520	2,950	194,490		55,990	41,110	**Cont. N. Bk. & Tr. Co., Chi.; 1st Wis. N., Mil.**
▲Viroqua ...2574 7 Vernon F18	**BANK OF VIROQUA** Ⓢ●‡$'81 79-282	**H. LINDEMANN** **OLDEST AND L** **Special attentio** *Please send 15c wi*	**ARGEST BANK.** **n given Bill of La** *th each sight draft fo*	**W. F. LINDEMANN** **ding drafts, Cash** *r presentation and*	**C. R. IRGENS** **and Time Items.** *25c for Credit Reports.*	65,000	87,000	2,217,000		1,300,000	673,000	161,000	235,000	**N. City, N. Y.; 1st N. Sav., Chi.; Marshall & Ilsley, Mil.**
" ----- "	Farmers Bank d Ⓢ‡$'17 $140-6% 79-931	L. C. Bekkedal	A. Tollefson	E. P. Kuehn	L. K. McFarlane	50,000	11,000	600,000		550,000			100,000	**Ill. Merch. Tr., Chi.; 2d Ward Sav., Mil.; Com'l N., Madison.**
" ----- "	First National Bank dB Ⓢ†◆‡'07 79-283	Levi Eckhardt	V. R. Schaefer	H. E. Packard	A. T. Fortun	50,000	20,470	969,270	49,050	542,120	349,710	45,350	151,610	**Cont. N. Bk. & Tr. Co., Chi.; 1st Wis. N., Mil.; Northw. N., Minpls.**
Wabeno ...2886 9 Forest M10	State Bank of Wabeno $170-8% 79-706 d Ⓢ‡$'07 *par* 165	F. O. Rusch	S. D. Switzer	Ross Richardson		25,000	16,000	435,310		220,470	192,470	21,220	42,140	**N. Bk. Rep. and Ill. Merch. Tr., Chi.; N. Bk. Com. and 1st Wis. N., Mil.**
Waldo ...360 7 Sheboygan P17	Waldo State Bank d Ⓢ‡$'13 $225-10% 79-802 *par* 100	W. A. Barber	C. Manneck	C. W. Cross	C. T. Harrison	10,000	17,870	231,460	230	165,750	46,350	9,900	37,560	**Cont. N. Bk. & Tr. Co., Chi.; Marshall & Ilsley, Mil.**
Wales ...307 7 Waukesha N20	State Bank of Wales d Ⓢ‡$'12 $140-7% 79-770 *par* 100	W. H. Elias	Moses Williams	W. B. Owens	Laura Stocks	15,000	1,710	139,440		122,270	16,470	7,000	9,610	**Am. N., Mil.**

WISCONSIN'S LARGEST STATE BANK | SECOND WARD SAVINGS BANK MILWAUKEE | CORRESPONDENCE INVITED

Town and County. ▲County Seats. Fig. under town is Fed. Res. Dist.	●Mem. A.B.A. ?New $State †Priv. ‡Mem. State B. Ass'n. [Estab. ◆Fed. Res. Depts: T-Trust B-Bond d-Safe Dep. Ⓢ Sav. $Last Sale %Div.	President.	Vice-President.	Cashier.	Ass't Cashier.	Liabilities. Paid-up Capital	Surplus and Profits	Deposits	Other Liabilities	Resources. Loans and Discounts	Bonds and Securities	Miscellaneous	Cash & Exchanges, Due from Banks	Principal Correspondents.
Walworth .....757 7 Walworth N22	Walworth State Bank *par* 100 79-707 dⒷ●‡$'03	W. D. Church.....	R. D. Davis.....	F. E. Lawson.....	M. M. Walters ..... T. Steivang	$ 40,000	$ 16,020	$ 699,650	———	$ 449,330	$ 181,150	$ 40,440	$ 84,740	N. Bk. Rep., Chi.; 1st Wis. N., Mil.
Warrens .....253 7 Monroe G15	George Warren Co. Bk. $120 79-708 Ⓢ‡$'03	H. B. Gross.....	R. E. Harris.....	H. Bentzen.....	———	10,000	2,830	81,510	———	49,750	6,780	9,140	28,660	Cont. N. Bk. & Tr. Co., Chi.; 1st Wis. N., Mil.
▲**Washburn**...3707 9 Bayfield F4	First National Bank..dⒹ†'24 *par* 100 79-1059	N. P. Swanson	A. H. Potter.....	M. F. Jacobs.....	E. E. Pearson	25,000	12,500	343,650	———	116,900	180,670	15,880	67,690	Ill. Merch. Tr. Co., Chi.; Am. N., St. P.; Ashland N. and Northern N., Ashland.
Waterford .....668 7 Racine O21	Noll's Bank ..... dBⓈ●‡$'07 $175-12% *par* 100 79-416	LeRoy A. Henze...	Otto Bremer Oswald Noll.....	R. E. Ruland.....	W. G. Plass	50,000	24,870	745,970	———	517,880	226,730	2,280	73,960	Stock Yards N., Chi.; 1st Wis. N., 2d Ward Sav., and N. Bk. Com., Mil.
" ..... "	State Bank of Waterford $150-10% 79-415 dBⓈ‡$'03 *par* 100	Wm. Sanders.....	Bessie Noll L. J. Quinn.....	Josephine Sanders	J. C. Sanders	25,000	37,500	383,000	———	205,000	158,000	17,500	65,000	Cont. N. Bk. & Tr. Co., Chi.; Marshall & Ilsley, Marine N., and 1st Wis. N., Mil.
Waterloo .....1262 7 Jefferson M20	**FARMERS & MERCH. STATE BANK**..... 79-709.. dⒷ●‡$'97 $200-10% *par* 100	F. A. Seeber.....	Gus Fox.....	L. D. Heidemann..	M. C. Benninger ..	50,000	46,680	903,450	———	570,310	301,550	23,950	104,310	Cont. N. Bk. & Tr. Co., Chi.; 1st Wis. N., Mil.
" ..... "	Waterloo State Bank..Ⓑ‡$'13 $150-7% *par* 100 79-773	L. G. Shepard.....	C. F. Haseleu.....	J. K. Johnson....	W. H. McCracken.. Erma Biehle	30,000	22,700	570,490	———	260,200	254,310	12,570	96,170	Cont. N. Bk. & Tr. Co., Chi.; Marshall & Ilsley and 2d Ward Sav., Mil.
Watertown ...9467 7 Jefferson M19	***BANK OF WATERTOWN** $225-12% 79-126 dBⓈ†●‡$'54 *par* 100	H. Mulberger	J. F. Prentiss	L. J. Lange.....	———	200,000	150,290	1,908,980	$ 9,120	652,630	1,413,310	20,000	182,440	Han. N., N. Y.; Cont. N. Bk. & Tr. Co. and Ill. Merch. Tr., Chi.; 1st Wis. N. and 2d Ward Sav., Mil.; Northw. N., Minpls.
" ..... "	*Farmers & Citizens Bank $225-14% 79-129 dBⓈ●‡$'12 *par* 100	H. Wertheimer	M. G. Kusel.....	A. D. Platz.....	Fred Siegler ..... R. J. Hoge	50,000	77,440	826,620	———	479,970	328,690	23,800	121,600	N. City, N. Y.; Cont. N. Bk. & Tr. Co., Chi.; 2d Ward Sav. and Marine N., Mil.
" ..... "	*Merchants National Bank $200-12% 79-128 Ⓢ●‡'92 *par* 100	Charles E. Frey...	Max Rohr.....	J. W. Sproesser....	Theo. Heitz.....	200,000	109,390	1,414,240	226,920	423,080	1,270,180	42,040	215,250	N. Park, N. Y.; Cont. N. Bk. & Tr. Co., Chi.; 1st Wis. N., Mil.
" ..... "	***WISCONSIN NATIONAL BK.** $240-12% 79-127 dⓅ●‡'65 *par* 100	F. P. McADAMS.... Save time and g FEE IN ADVA	EMIL TANCK..... H. F. SCHATZ et service on Colle NCE: *Plain sight* TRY	F. J. KAERCHER.... ctions and Credit *drafts, 15c; Cred* US.	E. C. BLOCK..... Reports by sendi ng *it Reports, 25c.*	75,000	106,950	1,200,000	40,000	662,000	369,000	135,990	177,000	1st N., N. Y. and Chi.; 1st Wis. N., Mil.
" ..... "	Watertown Clearing House. (*Members indicated by a* ★)	Max Rohr	F. P. McAdams	Henry Mulberger, *Tr.*	A. D. Platz, *Sec.* ..	———	———	———	———	———	———	———	———	
▲**Waukesha** 14,720 7 Waukesha N20	First State Bank ..dBⓈ‡$'11 $125 *par* 100 79-133	G. L. Dwinnell	A. A. Andrews	Chas. F. Bigley....	Corabelle Irwin ...	50,000	16,210	196,920	———	176,070	18,830	38,210	30,010	Foreman N., Chi.; 2d Ward Sav., Mil.
" ..... "	**NATIONAL EXCHANGE BANK** $162-10% 79-132 Ⓢ●‡'82	A. C. Nickell ..... W. H. Sleep, *Ch.*	R. P. Breese.....	R. P. Breese.....	F. L. Roberts ..... S. J. Schafer	200,000	150,990	1,926,860	395,360	1,818,050	447,620	139,130	268,400	N. Park, N. Y.; Ill. Merch. Tr. Co. and Cont. N. Bk. & Tr. Co., Chi.; 1st Wis. N., Mil.
" ..... "	**WAUKESHA NATIONAL BANK** 79-131 dBⓈ†●‡'55	E. R. Estberg..... A. J. Frame, *Ch. of Bd.*	W. R. Frame..... H. J. Frame	C. H. Jacob.....	E. M. Junemann... S. B. Mills	250,000	444,060	5,226,950	259,410	2,639,530	2,590,510	137,310	813,060	1st N., N. Y. and Chi.; 1st Wis. N., Mil.
Waumandee... 75 9 Buffalo E14	Waumandee State Bank $175-10% *par* 100 79-834 dB‡$'14	Frank Reuter.....	Louis Zeller.....	John Erickson....	———	15,000	8,110	254,330	6,250	133,450	115,340	13,350	21,550	1st Wis. N., Mil.; Merch., Winona, Minn.
Waunakee.....560 7 Dane K19	Farmers State Bank..Ⓑ‡$'12 10% *par* 100 79-764	G. Schunk.....	Henry Bernards...	F. G. Schunk.....	Mary H. Karls.....	15,000	14,000	402,000	———	265,000	115,000	———	32,000	1st N., Chi. and Madison; 2d Ward Sav., Mil.
" ..... "	Waunakee State Bank $172.50-10% 79-710 dⒶ‡$'02 *par* 100	M. J. O'Malley....	J. H. Koltes.....	A. P. Konney.....	Winifred Corcoran	25,000	34,320	366,150	———	340,810	27,500	8,150	49,040	Stk. Yds. N., Chi.; Marine N., Mil.; State, Madison.
▲**Waupaca** ....2839 7 Waupaca L14	**FARMERS STATE BANK** $200-12% 79-257 Ⓢ●‡$'11	J. F. JARDINE..... W. FALLGATTER, *Ch. of Bd.* OUR CUSTOM ERS ARE THE LE YOU WILL MA KE NO MISTAKE	S. P. GODFREY..... ERS ARE THE LE	HARRY W. RAWSON.. ADING BUSINES BY ENTRUSTIN	R. S. BARBER ..... S PEOPLE OF TH E COM G YOUR WAUPA CA BUS	30,000	27,660	722,120	———	443,810	244,860	6,300	84,840	Han. N., N. Y.; Ill. Merch. Tr. Co., Chi.; 1st Wis. N. and 2d Ward Sav., Mil.
" ..... "	**OLD NATIONAL BANK** $205-12% 79-256 dⓈ●‡'84 *par* 100	ALFRED JOHNSON.. COLLECTIONS Quick returns.	A. R. POTTS..... given special atte Modern methods	MATT OVROM ..... ntion. "Prompt, in all department	C. W. PLOWMAN..... F. G. WHIPPLE personal, persist s. Try us for sup	50,000	34,700	1,039,510	28,000	475,960	455,450	65,500	155,300	Chase N., N. Y.; Cont. N. Bk. & Tr. Co., Chi., 1st Wis. N. and Marshall & Ilsley, Mil.; Pearl-Market Bk. & Tr. Co., Cin.
Waupun.....4440 7 Fond du Lac M18	**NATIONAL BANK OF WAUPUN** (*Bank in Dodge County*) $210-12% 79-230 dⒺ●‡'05 *par* 100	C. E. HOOKER..... 15 CENTS sent t 25 CENTS for ea	BEN KASTEIN ..... "THE BANK o us with each sig ch credit report i	BEN KASTEIN ..... TO BE WITH ht draft for prese nsures prompt, pe	LOUIS SCHULTZ..... ent pre sentatio n." ntation, and rsonal attention.	50,000	102,930	1,131,270	48,300	333,820	727,140	21,550	249,990	N. City, N. Y.; 1st N., Chi.; 1st Wis. N., Mil.
" ..... "	State Bank of Waupun ..... (*Bank in Dodge County*) ◆ 79-231 ⓈⒿ●‡$'03	H. J. Hartgerink..	J. S. Morris.....	Fred W. Luck.....	G. H. Jennings	50,000	60,000	860,000	———	370,000	450,000	———	135,000	Han. N., N. Y.; Cont. N. Bk. & Tr. Co., Chi.; 1st Wis. N. and 2d Ward Sav., Mil.

FIRST WISCONSIN COMPANY, MILWAUKEE — Complete Investment Service

Digitized for FRA
https://fraser.stlo
Federal Reserve

Number under Name of Bank is the New Transit Number given to each bank in U. S. exclusively by The Rand-McNally Bankers' Directory, under the authority of The American Bankers Ass'n.

WISCONSIN—Continued

Non-Bank Towns with Nearest Banking Point (Indexed Acces.), Lawyers, Laws (indexed) in back of this volume. For Interest Rates, Holidays, etc., see Laws.

Town and County. ▲County Seats. Fig. under town is Fed. Res. Dist.	●Mem. A.B.A. nNew §State †Priv. ‡Mem. State B. Ass'n. [Estab. ◆Fed. Res. Depts: T-Trust B-Bond d-SafeDep. Ⓢ Sav. $LastSale%Div.	President.	Vice-President.	Cashier.	Ass't Cashier.	Liabilities. Paid-up Capital	Liabilities. Surplus and Profits	Liabilities. Deposits	Liabilities. Other Liabilities	Resources. Loans and Discounts	Resources. Bonds and Securities	Resources. Miscellaneous	Resources. Cash & Exchanges, Due from Banks	Principal Correspondents.
▲Wausau ---- 20,101 7 Marathon K12	**AMERICAN NATIONAL BANK** 79-90 Ⓢ●†'92	C. S. GILBERT	C. C. YAWKEY C. H. WEGNER	C. E. PARKER F. J. OKONESKI, *Auditor*	H. A. SCHMIDT E. W. VEHLOW	$ 400.000	$ 359.910	$4 400 680	$ 401.380	$4 252 710	$ 343.820	$ 399.840	$ 565.590	N. City, N. Y.; Cont. N. Bk. & Tr. Co., Chi.; 1st Wis. N., Mil.; Merch. N., St. P.
	Largest Bank in Central Wisconsin. Collections given prompt, careful attention. Sight Drafts must be accompanied by 15c and 25c for each Credit Report.													
" ------ "	**CITIZENS STATE BANK** dB�Ⓢ†●‡$'07 $225-12% *par* 100 79-92	C. A. BARWIG	O. C. LEMKE HENRY RUDER	W. A. KOCH	————	100.000	116.840	1.998.630	47.800	1.223.250	733.820	77.430	228.790	Han. N., N. Y.; Ill. Merch. Tr. Co., Chi.; Marine N., Mil.; 1st N., St. P. and Minpls.
	Send us your c ollections for qul ck results. THE YOUNGE ST BANK IN THE CITY.													
" ------ "	**FIRST NATIONAL BANK** $190-8% *par* 100 79-89 dⓈ●‡'82	F. P. STONE	W. E. CURTIS C. G. KRUEGER	H. E. SMITH	F. G. LOEFFLER E. G. HUNGER	350.000	208.560	3.178.400	216.680	2.579.850	730.100	92.030	551.660	Han. N., N. Y.; Ill. Merch. Tr. Co., Chi.; 1st Wis. N., Mil.
	WE WILL B E PLEASED TO SERVE Y OU IN THIS LOCALI TY.													
" ------ "	**MARATHON COUNTY BANK** $200-8% *par* 100 79-88 dBⓈ●‡$'75	BEN ALEXANDER B. F. WILSON, *Ch. of Bd.*	D. C. EVEREST H. J. HAGGE F. E. BACHHUBER	C. L. PITMAN	O. J. JUERS	200.000	117.330	2.078.010	70.450	1.580.670	276.860	221.670	386.580	N. Park, N. Y.; Harris Tr. & Sav. and Cont. N. Bk. & Tr. Co., Chi.; 1st Wis. N., Mil.; Northw. N., Minpls.
	Oldest and Largest State Bank in the County. We specialize on Collections and Reports.													
" ------ "	Wisconsin Valley Tr. Co. 79-91 T●‡$'06	A. L. Kreutzer O. G. Fehlhaber, *V. P.*	A. P. Woodson M. P. McCullough H. J. Seim	S. K. Kreutzer, *Cash. and Sec.*	J. J. Okoneski, *Tr.*	100,000	75,840	2,159,270	22,020	1,238,920	615,900	50,670	451,630	1st Wis. N., Mil.; Am. N., 1st N., and Marathon Co., Wausau.
" ------ "	**MARATHON COUNTY CO.** '26	B. ALEXANDER	W. L. EDMONDS H. J. HAGGE	W. E. TURNER, *Tr.*	C. L. PITMAN, *Sec.*	60,550	7,500	----------	----------	----------	----------	----------	----------	Harris Tr. & Sav., Chi.; Marshall & Ilsley, Mil.; Northw. N., Minpls.
	AFFILIATED WITH MARATH ON COUNTY BA NK. INVESTMENT S ECURITIES.													
Wausaukee ---2019 7 Marinette O10	Wausaukee State Bank $100 *par* 100 79-711 d●‡$'03	George E. Bogrand	H. G. Laun	P. O. Winther	E. B. Wheelock	25,000	8,210	217,200	----------	78,170	134,820	10,590	26,820	Han. N., N. Y.; Chi. Tr. Co., Chi.; 2d Ward Sav., Mil.; Kellogg-Citiz. N., Green Bay.
▲**Wautoma** --- 1046 7 Waushara K16	Farmers Home Bank 79-810 dⓈ‡$'13	Guy Mumbrue	C. T. Taylor	C. H. Oleston	O. C. Helbach	30,000	16,420	811,700	----------	379,430	355,720	13,890	109,080	Ill. Merch. Tr., Chi.; 2d Ward Sav., N. Ex., and 1st Wis. N., Mil.
" ------ "	Wautoma State Bank $150-10% 79-367 Ⓢ‡$1900	Geo. P. Sorensen	W. L. Roberts	A. H. Schultz	R. M. Anderson	25,000	10,580	371,100	————	191,040	137,430	19,250	58,950	Cont. N. Bk. & Tr. Co., Chi.; 1st Wis. N., Marshall & Ilsley, and 2d. Ward Sav., Mil.
Wauwatosa ---5818 *Br. P. O. Milwaukee* 7 Milwaukee P20	First National Bank dⓈ●‡'07 $100 *par* 100 79-712	R. W. Baird	Thos. M. Rees	E. W. Kaiser	P. C. Danielsen	100,000	22,020	1,390,710	170,000	807,540	707,900	92,380	74,910	Chatham & Phenix N., N. Y.; Am. N. and 1st Wis. N., Mil.
" ------ "	nMid-City State Bank $115 *par* 100 79-1067 dⓈ‡$'26	W. J. Koehring	J. G. Heitman	C. J. Weber	A. L. Dorrler	30,000	1,260	250,160	----------	82,500	142,660	4,530	51,730	Ill. Merch. Tr. Co., Chi.; 2nd Ward Sav., Mil.
" ------ "	Wauwatosa State Bank $250-10% 79-1019 dBⓈ●‡$'20 *par* 100	Frank Olson	J. M. Guentner G. J. Davelaar	A. B. Kohasky	----------	40,000	48,040	1,410,620	12,160	580,240	609,560	15,500	305,520	Chem. N., N.Y.; Harris Tr. & Sav., Chi.; 2d Ward Sav., Mil.
Wauzeka ------ 479 7 Crawford F20	Bank of Wauzeka ------‡$'03 $135-10% 79-713 *par* 100	A. J. Feldmann	C. W. Onstine	H. A. Vaughan	V. L. Mohoney	20,000	7,500	365,000	10,000	130,000	208,000	18,500	46,000	Drov. N. and N. Bk. of Rep., Chi.; 1st Wis. N., Mil.; Com'l N., Madison.
Wayside ------ 320 7 Brown P15	Wayside State Bank dⓈ‡$'11 $150-6% 79-754	F. W. Pingel	Wm. Saenger	A. A. Blauert	F. J. Pfeffer	20,000	18,350	353,800	————	174,260	162,630	17,410	37,850	Drov. N., Chi.; 1st Wis. N., Mil.
Webster ------ 399 9 Burnett B8	Burnett County State Bank $125-8% 79-731 Ⓢ●‡$'12 *par* 100	Byron Selves	J. A. Moren	N. R. Borgman	J. S. Sullivan, *Sec.* Bertha Wagner	25,000	6,180	222,070	————	184,750	20,500	17,420	30,620	1st Wis. N., Mil.; Merch. N., St. P.
West Allis --18,366 7 Milwaukee O20	First National Bank dⓈ●‡'03 $160-12% 79-715	O. L. Hollister	Theo. Trecker I. L. Tipple	M. W. Markert	Raymond Stobba F. L. Kelchner, Jr.	150,000	163,690	3,197,870	200,000	1,783,360	1,375,240	139,460	413,500	Han. N., N. Y.; Cont. N. Bk. & Tr. Co., Chi.; Marine N., Mil.
" ------ "	Milwaukee County Bank $125 *par* 100 79-1063 dⓈ‡$''25	Patrick Rhatigan	L. M. Fidler	H. J. Driessel	----------	50,000	10,290	363,450	----------	250,700	98,970	6,140	67,930	Cont. N. Bk. & Tr. Co., Chi.; N. Bk. Com. and Marshall & Ilsley, Mil.
" ------ "	West Allis State Bank Ⓢ●‡$'11 10% 79-730	Geo. C. Hinkley	Frank Biwer	S. H. Dooley	C. Szyper	60,000	75,950	1,733,020	59,740	935,930	498,150	56,800	407,830	Han. N., N. Y.; Cent. Tr. Co. of Ill., Chi.; N. Ex., Mil.
▲**West Bend** -- 3378 7 Wash. N18	Bank of West Bend dⓉ●‡$'67 $200-5% *par* 100 79-271	Henry A. Otten	John Horlamus	E.G. Franckenberg	Anthony H. Otten	50,000	25,000	660,000	————	455,000	170,000	————	110,000	N. Park, N.Y.; Cont. N. Bk. & Tr. Co., Chi.; 1st Wis. N., Mil.
" ------ "	First National Bank 10% 79-957 dBⓉ●‡'17	B. C. Ziegler	Martin Walter	Louis Kuehlthau, *V. P. and Cash.*	Howard Schacht G. O. Stevens	75,000	64,890	1,092,770	85,250	590,640	507,880	66,590	152,800	N. City, N. Y.; 1st N., Chi.; 1st Wis. N., Mil.
" ------ "	First State Bank ---dⓈ●‡$'01 $250-16% *par* 100 79-272	S. F. Mayer	E. J. Altendorf Thomas Bruhy	W. J. Gumm	----------	40,000	39,360	572,590	————	324,190	205,090	30,000	92,670	Seab. N., N. Y.; Ill. Merch. Tr. Co., Chi.; 1st Wis. N., Mil.

WISCONSIN'S LARGEST STATE BANK | SECOND WARD SAVINGS BANK MILWAUKEE | CORRESPONDENCE INVITED

Town and County. ▲County Seats Fig. under town is Fed. Res. Dis.	●Mem. A.B.A. ⁿNew §State †Priv. ‡Mem. State B. Ass'n. [Estab. ◆Fed. Res. Depts: T-Trust B-Bond d-SafeDep. ⓢSav. $LastSale%Div.	President.	Vice-President.	Cashier.	Ass't Cashier.	Liabilities. Paid-up Capital	Surplus and Profits	Deposits	Other Liabilities	Resources. Loans and Discounts	Bonds and Securities	Miscellaneous	Cash & Exchanges, Due from Banks	Principal Correspondents.
Westby ..... 1228 7 Vernon G17	**Bank of Westby** ....d⓪‡$'11 6% 79-374	Jens Davidson.....	H. O. Stevlingson..	C. W. Jaeger.....	J. A. Hagen.....	$ 40,000	$ 30,330	$ 640,870	.....	$ 317,770	$ 279,690	$ 43,480	$ 71,200	Cont. N. Bk. & Tr. Co., Chi.; 1st Wis. N., Mil.
" ..... "	**Westby State Bank** d$⓪‡$'03 7% *par* 100 79-372	M. H. Bekkedal ...	L. C. Bekkedal....	Emil O. Sveen.....	H. S. Fredericks ..	50,000	37,140	842,510	$ 230	605,830	194,010	47,400	82,630	N. City, N.Y.; 1st N., Chi.; 1st Wis. N., Mil.;
West DePere ..4300 7 Brown O14	*(See De Pere, Wis.)*		G. H. B. Bekkedal											N. Bk. of La Crosse, La Crosse.
Westfield..... 858 7 Marquette K16	**Westfield State Bank**. d●‡$'01 79-717	W. H. Moss.....	John Hamilton....	G. J. Schwark	C. G. Borsack.....	50,000	20,090	677,540	7,690	285,710	334,100	25,720	109,800	Ill. Merch. Tr. Co., Chi.; 1st N., Stevens Point; 1st Wis. N. and M. & I., Mil.
West Milwaukee 2101 (*Milwaukee P. O.*) 7 Milwaukee P20	Anchor State Bank d$ⓢ●‡$'27 *par* 100 79-1068	Burne Pollock.....	H. C. Anton..... G. L. Niederstadt	G. A. Knauer.....	.....	40,000	5,070	369,950	.....	305,420	21,620	19,960	68,030	Han. N., N. Y.; Un. Tr. Co., Chi.; Marine N., Mil.
West Salem....1027 9 LaCrosse F17	La Crosse County Bank $200-10% 79-381 d⓪●‡$'03 *par* 100	F. P. Coburn.....	L. C. Sander.....	B. A. Mau	A. A. Runge ..... Bernie Meyer	50,000	22,660	701,520	320	485,000	174,750	26,400	88,360	Cont. N. Bk. & Tr. Co., Chi.; 2d Ward Sav., Mil.; N. Bk. of La C., La Crosse.
..... "	**WEST SALEM STATE BANK** $130-10% 79-382 ⓢ●‡$'03	G. D. Sprain..... 15 CENTS sent 25 CENTS for ea	H. C. Heider..... to us with each s ch credit report i	B. L. Larsen..... ight draft for pre nsures prompt, pe	..... sentation, and rsonal attention.	25,000	26,960	716,730	650	325,010	339,530	40,820	63,980	Cont. N. Bk. & Tr. Co., Chi.; 1st Wis. N., Mil.; State Bk., La Crosse; 1st N., Minpls.; Com'l N., Madison.
WestWrightstown 7 Brown K20	Peoples Bk. of Wrightstown *par* 100 79-901 d⓪‡$'16	Thomas Fagan.....	J. V. D. Wymelenberg	T. A. Jacobs	.....	20,000	6,090	196,480	.....	176,100	7,850	9,400	29,210	Citiz. N., Appleton; 2d Ward Sav., Mil.
Weyauwega ...938 7 Waupaca L15	**FARMERS & MERCHANTS BANK**.....79-366 d$ⓢ●‡$'10 $150-8% *par* 100	E. H. JONES..... FIFTEEN CENT TWENTY-FIVE	T. F. WILSON ..... S sent to us with CENTS for each c	A. C. EWALD..... each sight draft f redit report insur	K. P. VAN EPPS ... or presentation, a es prompt, perso	30,000	13,700	561,550	.....	310,490	223,420	16,530	54,810	Ill. Merch. Tr. Co. and Gty. Tr. Co., Chi.; 1st Wis. N., Mil.; 1st N., Oshkosh.
" ..... "	First National Bank d$ⓢ●‡'04 $165-8% *par* 100 79-365	G.W. Moody..... H. Koehler, *Ch.*	John Loss ..... R. Lautenbach	H. A. Wehde	L. A. Rossey.....	25,000	14,940	402,990	.....	145,670	239,540	.....	34,630	Gty. Tr. Co., N. Y.; Cont. N. Bk. & Tr. Co., Chi.; 2d Ward Sav. and Marine N., Mil.
Weyerhauser..368 9 Rusk E10	**Weyerhaeuser State Bank** $150 *par* 100 79-796 d$ⓢ$'12	F. I. Hughes.....	W. A. Sibinski	M. W. Rebstock ...	E. L. A. Bruger....	10,000	1,000	115,000	9,000	78,000	5,000	32,000	20,000	Drov. N. and N. Bk. of Rep., Chi.; 1st N., Minpls.; 1st Wis. N., Mil.
▲**Whitehall** 851 9 TrempealeauF14	**JOHN O. MELBY & CO. BANK** 12% *par* 100 79-718 dⓢ●‡$'88	Anton O. Melby....	W. J. Webb ..... Ed. Erickson	C. B. Melby.....	O. W. Elstad	50,000	61,670	990,240	.....	617,650	306,330	8,800	169,130	Stk. Yds. N., Chi.; 1st Wis. N., Mil.
" ..... "	**PEOPLES STATE BANK** $150-6% 79-791 dⓢ●‡$'13 *par* 100	L. L. SOLSRUD .. Our collection d all items have p WE ARE HUST	GEO. LARSON ..... epartment is thor rompt, personal a LERS. TRY US.	S. N. HEGGE ..... oughly organized ttention by an offi	JOHN F. HAGER .. on efficient lines a cer of the bank.	30,000	19,100	425,500	.....	359,800	48,100	27,200	39,500	Cont. N. Bk. & Tr. Co., Chi.; 1st Wis. N., Mil.; 1st. N., Minpls.
White Lake....826 7 Langlade M11	White Lake State Bank $135-7% *par* 100 79-1037 ⓢ‡$'20	W. D. Cavers.....	E. G. Woodford ...	E. H. Harriman ...	.....	15,000	4,390	166,090	3,490	62,950	64,790	11,730	49,490	1st N., Chi.; 1st Wis. N., Mil.; Am. N., Wausau.
Whitelaw.....272 7 Manitowoc P15	Whitelaw State Bank $150-9% *par* 100 79-1043 dⓢ●$'21	Geo. W. Kiel	H. H. Huhn.....	R. J. Roepke.....	M. Ellermann.....	25,000	8,500	352,000	10,000	192,000	154,000	.....	39,000	N. Bk. Rep., Chi.; 1st Wis. N., Mil.
Whitewater ..3215 7 Walworth M21	Citizens State Bank ⓢ●‡$'04 79-233	G. S. Marsh.....	T. M. Blackman...	C. W. Tratt.....	R. G. O'Connor....	100,000	48,250	1,074,190	.....	660,800	440,630	5,000	116,010	N. City, N. Y.; Ill. Merch. Tr. Co. and 1st N., Chi.; 1st Wis. N., Mil.
" ..... "	**FIRST NATIONAL BANK** *par* 100 79-232 d⓪●‡'63	T. M. Blackman ...	M. G. Halverson ..	H. G. Andersen ...	.....	100,000	47,070	852,830	98,050	301,750	647,270	20,350	128,580	1st N., N. Y.; Cont. N. Bk. & Tr. Co., Chi.; 1st Wis. N., Mil.
" ..... "	Whitewater Com'l & Sav. Bk. $130-6% *par* 100 79-800 ⓢ●‡$'13	Jerome Baker	J. W. Cooper	Wm. Ivan Kyle....	Earl Cox.....	50,000	21,000	923,000	.....	465,000	219,400	.....	284,000	Chatham Phenix N. Bk. & Tr. Co., N. Y.; N. Bk. Rep., Chi.; N. Ex., Mil.
Wild Rose .....576 7 Waushara K15	**Wild Rose State Bank** ⓢ●‡$'01 8% *par* 100 79-719	F. M. Patterson...	A. J. Stevens.....	A. G. Holt.....	Lilah Urban..... Howard Simon	30,000	14,370	509,690	.....	182,790	282,610	3,500	71,740	Cent. Tr. Co. of Ill., Chi.; 2d Ward Sav. and 1st Wis. N., Mil.; 1st N., Stevens Pt.
Wilson .....222 9 St. Croix C12	**Bank of Wilson** .....d⓪‡$'10 $110 *par* 110 79-720	Alex Zakrzewski...	Carl Christianson..	Oscar Esenstad....	.....	10,000	2,200	100,000	.....	75,000	9,000	.....	28,000	Marine N., Mil.; 1st N., Minpls.
Wilton .....519 7 Monroe H17	Farmers Security Bank $100 *par* 100 79-905 d$ⓢ‡$'16	Geo. M. Kuderer ..	E. P. Beecher	F. B. Carlblom	L. A. Fick	20,000	5,000	170,000	.....	90,000	12,000	49,000	44,000	Cont. N. Bk. & Tr. Co., Chi.; Marine N., Mil.; State Bk. of La Crosse, La Crosse.
" ..... "	Wilton State Bank.....‡$'99 79-721	E. M. McCann.....	Ernest Rogge.....	M. H. Donahoe....	C. E. Backus	25,000	12,780	421,730	100	190,700	167,240	26,140	75,530	Drov. N., Chi.; 1st Wis. N., Mil.; Batavian N., La Crosse.
Windsor .....168 7 Dane R19	Windsor State Bank..ⓒ‡$'14 $150-6% 79-840	J. O. Norsman	.....	W. T. Miller.....	.....	10,000	3,260	54,740	.....	48,990	.....	10,840	8,180	2d Ward Sav., Mil.; State N., Madison.
Winneconne...745 7 Winnebago M15	**Union Bank**.....d⓪●‡$'98 10% *par* 100 79-722	C. A. Russell.....	J. F. Murphy	L. H. Miller	Lyman L. Riley...	25,000	31,880	647,040	.....	271,710	298,070	23,630	110,510	Ill. Merch. Tr. Co., Chi.; 1st Wis. N., Mil.; 1st N., Oshkosh; M. & I., Mil.
Winter.....423 9 Sawyer G8	Winter State Bank $150-6% 79-870 d$ⓢ●‡$'16 *par* 100	C. W. Bergstrom..	T. E. Nayes.....	W. L. Brobeck....	G. E. Phillips.....	15,000	6,400	105,000	.....	80,500	23,300	8,600	14,000	N. Bk. Rep., Chi.; State Bk. of Eau Claire, Eau Claire.

Digitized for FRA
https://fraser.stlo
Federal Reserve

FIRST WISCONSIN NATIONAL BANK, MILWAUKEE — Complete Banking Service

Town and County. ▲County Seats. Fig. under town is Fed. Res. Dist.	●Mem. A.B.A. ⁿNew §State †Priv. ‡Mem. State B. Ass'n. [Estab. ◆Fed. Res. Depts: T-Trust B-Bond d-Safe Dep. ⑧Sav. $Last Sale % Div.	President.	Vice-President.	Cashier.	Ass't Cashier.	Liabilities. Paid-up Capital	Surplus and Profits	Deposits	Other Liabilities	Resources. Loans and Discounts	Bonds and Securities	Miscellaneous	Cash & Exchange, Due from Banks	Principal Correspondents.
▲Wisconsin Rap. 7 Wood I 14 7243	**CITIZENS NATIONAL BANK** $150-8% *par* 100 79-157 dB⑧●‡'13	C. E. Briere	A. P. Hirzy	D. B. Philleo	W. F. Herschleb	$ 100,000	$ 46,630	$ 729,570	$ 130,000	$ 370,950	$ 478,610	$ 75,940	$ 80,710	Chase N., N. Y.; Cont. N. Bk. & Tr. Co., Chi.; Marine N., Mil.
------ "	**FIRST NAT'L BANK** $200-12% 79-154 ⑧T●‡'72	ISAAC P. WITTER	W. J. CONWAY E. B. REDFORD	W. J. TAYLOR	H. C. DEMITZ W. G. SCHROEDEL	200,000	97,710	2,326,950	193,600	1,561,890	543,430	222,190	490,750	N. Park, N. Y.; 1st N. and Ill. Merch. Tr. Co., Chi.; 1st Wis. N., Mil.
" ------ "	**WOOD COUNTY NATIONAL BANK** 16% *par* 100 79-156 d⑧●‡'91	F. J. WOOD	L. M. ALEXANDER GUY O. BABCOCK	GUY O. BABCOCK	E. C. WITTIG	100,000	127,020	1,523,890	121,600	1,338,340	200,320	88,380	245,480	Han. N., N. Y.; 1st N., Chi.; 1st Wis. N., Mil.; 1st N., Minpls.
Withee 380 7 Clark G12	State Bank of Withee $200-18% 79-723 d⑧●‡$'02	W. C. Tufts	Charles Kuehl	C. H. Beilfuss	Natalie F. Scherf	30,000	11,070	360,120	------	279,300	32,860	31,460	57,560	N. Bk. Rep., Chi.; 1st Wis. N., Mil.; State Bk. of Eau Claire, Eau Claire, Com'l N., Madison.
Wittenberg 854 7 Shawano L12	Citizens State Bk. dB⑧●‡$'94 $195-12% 79-724	Rud. Puchner	L. Rothman	G. A. Voelz	Lewis A. Liesch	35,000	31,490	669,530	------	493,860	119,800	23,590	98,760	Cont. N. Bk. & Tr. Co., Chi.; 1st Wis. N., and Marine N., Mil.; 1st N., Oshkosh.
Wonewoc 798 7 Juneau I 17	State Bank of Wonewoc $205-15% *par* 200 79-385 d⑧●‡$'87	Carl Herrewig	U. S. Matteson	Miss Muriel Wilkinson	Ethel Traeder Harold L. Hochmuth	60,000	48,340	1,069,180	4,550	520,780	516,050	11,180	134,060	Cont. N. Bk. & Tr. Co. and N. Bk. Rep. Chi.; 1st Wis. N. and 2d Ward Sav., Mil.; Com'l N., Madison.
Woodford 219 7 Lafayette J 22	Woodford State Bank $165-6% *par* 100 79-892 d⑧‡$'15	Marshall Lewis	H. Wieman	J. V. Tregloan	M. J. Ingwell	16,000	11,860	277,310	------	189,650	29,550	7,440	78,520	N. Bk. Rep. and Drov. N., Chi.; 2d Ward Sav., Mil.; Com'l N., Madison.
Woodland 125 7 Dodge N19	Woodland State Bk. d⑧‡$'14 $150-8% *par* 100 79-842	Wm. Wegwart	E. A. Indermuehle	Lorenz Becker	------	10,000	7,560	205,430	------	111,680	84,160	------	22,550	Cont. N. Bk. & Tr. Co., Chi.; 1st Wis. N., Mil.
Woodman 138 7 Grant G20	Woodman State Bank dB‡$'17 15% *par* 130 79-935	M. Kelley	H. Lathrop	W. K. Lull	E. C. Lull	15,000	6,030	179,400	------	114,520	58,120	4,500	23,310	Drov. N., Chi.; 2d Ward Sav., Mil.; Com'l N., Madison.
Woodruff 320 9 Oneida J 8	Woodruff State Bank. ⑧‡$'20 $120 *par* 100 79-1024	P. C. Christensen	A. Blumenstein	Harold A. Nelson	------	10,000	5,500	111,470	300	81,660	24,720	9,840	11,050	Cont. N. Bk. & Tr. Co., Chi.; 1st Wis. N., Mil.
Woodville 298 9 St. Croix C12	Citizens State Bank ⑧‡$'04 79-725	J. C. Johnson	L. Solstad	B. F. Hurd	R. E. Mulvaney	25,000	9,690	525,470	------	303,710	112,610	11,620	122,220	1st N., Minpls.; Marine N., Mil.
Wrightstown 571 7 Brown O14	Farmers & Traders Bk. $190-12% *par* 100 79-726 d⑧‡$'02	Lewis Knuth	Chas. Schroeder, Jr.	R. L. Buboltz	Irene E. Mueller	25,000	18,590	435,280	------	287,890	130,160	24,150	37,670	Cont. N. Bk. & Tr. Co., Chi.; McCartney N., Green Bay; 1st Wis. N., Mil.
Wyocena 282 7 Columbia K18	Wyocena State Bank $135-7% *par* 100 79-727 dB⑧‡$'10	S. C. Cushman	W. J. Steele	J. F. Iverson	I. I. Cushman	12,000	6,420	197,800	------	107,730	67,410	7,000	34,070	Cont. N. Bk. & Tr. Co., Chi.; 1st Wis. N., Mil.
Yuba 87 7 Richland H18	Yuba State Bank ...dB⑧‡$'19 $125-6% *par* 100 79-993	M. M. Rott	J. W. Levy	F. J. Stasek	------	15,000	3,680	235,000	------	130,800	77,640	------	37,980	Cont. N. Bk. & Tr. Co., Chi.; 1st Wis. N., Mil.; Com'l N., Madison.
Zachow 48 7 Shawano N13	Farmers State Bank. d⑧‡$'15 79-881	Julius Simon, Sr.	Robert Radtke	L. E. Raisler	------	10,000	4,120	97,450	------	80,400	7,650	4,900	18,620	Drov. N., Chi.; Marshall & Ilsley, Mil.

Entire State No. 10
F. R. D. Omaha Br.

WYOMING

Afton 850 Lincoln J2	Star Valley State Bank ..$'26 *par* 100 99-71	L. J. Jenkins	D. D. Lynch	David Bennion	------	$ 25,000	$ 7,000	$ 210,000	$ 33,000	$ 175,000	$ 30,000	$ 40,000	$ 30,000	1st N., Kemmerer; Omaha N., Omaha.
Arvada 80 Sheridan B17	Arvada State Bank ●‡$'20 99-174	C. L. Chapman	G. H. Benham	F. V. Portz	------	10,000	5,000	65,000	------	40,000	22,000	------	15,000	Chem. N., N. Y.; U. S. N., Oma.; 1st N., Sheridan.
▲Basin 1009 Big Horn D12	Basin State Bank ..d⑧●‡$'15 $100-15% 99-60	C. B. Ottesen	P. P. Anderson	S. D. Markley	Turner Smith	30,000	3,000	475,000	------	220,000	200,000	------	88,000	N. Bk. Com., N. Y.; Secur. Tr. & Sav., Billings; Stk. Yds. N., Oma.; Stk. Growers N., Cheyenne.
Big Piney 173 Sublette K4	State Bank of Big Piney $350-20% 99-103 d⑧●‡$'13 *par* 100	Frank D. Ball	Mildred O. Mickelson	Albert Larson	Geo. A. Moffat	10,000	31,000	231,910	------	153,650	29,110	8,990	81,150	N. Bk. Com., N. Y.; Oma. N., Oma.; 1st N., Kemmerer.
▲Buffalo 1650 Johnson D16	**FIRST NAT. BANK** 99-45 d⑧T●‡'85 $200-6% *par* 100	H. P. ROTHWELL Oldest Bank in Prompt Service.	F. G. S. HESSE Northern Wyomi Conservative a	W. R. HOLT ng. nd Progressive.	R. E. DIXON	50,000	60,390	644,810	49,290	397,440	222,060	9,500	175,500	N. Park, N. Y.; Oma. N. and Stk. Yds. N., Oma.; Am. N., Cheyenne.
" ------ "	Wyoming Loan & Tr. Co. $200-12% 99-47 d⑧T●‡$'06 *par* 100	Richard Young	F. G. S. Hesse	S. B. Cochran	Burt Griggs, *Tr. Officer*	25,000	26,270	356,900	------	216,780	32,010	11,660	147,710	N. City, N. Y.; Packers N., Oma.; Stk. Growers N., Cheyenne, Wyo.
Burlington 465 Big Horn C10	Burlington State Bank ●‡$'05 *par* 100 99-73	Nissi A. Webster	Nelson Jimsefield Rudolph Bahr	C. F. Hensley	C. L. Webster	10,000	11,500	85,000	------	45,000	10,000	12,000	39,500	Chase N., N. Y.; Cont. N. Bk. & Tr. Co., Chi.; Oma. N., Oma.; 1st N., Den.
Burns 190 Laramie Q24	Farmers State Bank $160-10% 99-163 d⑧●‡$'19 *par* 100	C. O. Lyon	C. C. Fine	A. L. Kendig	A. A. Pugh	10,000	5,700	145,640	------	104,300	22,010	6,750	28,280	Stock Growers N. and Am. N., Cheyenne.

Town and County. ▲County Seats. Entire State No. 10 F. R. D. Omaha Br.	●Mem. A.B.A. ⁿNew §State †Priv. ‡Mem. State B. Ass'n. [Estab. ◆Fed. Res. Depts: T-Trust B-Bond d-SafeDep. ⓢSav. $LastSale%Div.	President.	Vice-President.	Cashier.	Ass't Cashier.	Liabilities. Paid-up Capital	Surplus and Profits	Deposits	Other Liabilities	Resources. Loans and Discounts	Bonds and Securities	Miscellaneous	Cash & Exchanges, Due from Banks	Principal Correspondents.
▲Casper 23,288 Natrona J17	*Casper National Bank 99-31 dⒷⓈT●‡'89	P. C. Nicolaysen Patrick Sullivan, *Ch. of Bd.*	G. R. Hagens	C. H. McFarland	H. J. Walters H. J. Clare	$ 100,000	$ 196,800	$3 772 160	$ 137,910	$2 263 700	$ 854,460	$ 189,940	$ 898,770	N. City, N. Y.; Cont. N. Bk. & Tr. Co., Chi.; Oma. N., Oma.; Den. N., Den.
" ------ "	**FIRST TR. & SAVINGS BANK** 99-122 ⓈT●‡$'15	P. C. Nicolaysen	G. R. Hagens	**W. O. Ratcliff**	C. H. McFarland, *Sec.*	25,000	25,000	470,000		313,300	42,470	7,230	157,000	Casper N., **Casper.**
" ------ "	*Stockmens National Bank*	*(Taken over by Casper National Bank, February 11, 1928)*												
" ------ "	***WYOMING NATIONAL BANK** par 100 99-109 dⓈT●‡'14	**B. B. BROOKS**	**P. J. O'CONNOR CARL F. SHUMAKER**	**CARL F. SHUMAKER**	**A. C. RIKER C. W. AMENDE**	**250,000**	**138,980**	**2,991,660**	**102,500**	**1,921,350**	**716,990**	**72,080**	**772,720**	**Chase N. and N. City, N. Y.; U. S. N., Oma.; Den. N., Den.**
		Collections, Bill of Lading Drafts, Cash and Time Items Given Prompt Attention.												
" ------ "	***WYOMING TRUST COMPANY** par 100 99-180 dⓈT●‡$'21	**R. S. ELLISON**	**R. C. CATHER**	**L. A. DUNN**	**F. D. STEARNS**	100,000	43,820	2,366,630	———	1,414,550	583,720	53,860	458,330	N. City, N. Y.; 1st N., Chi. and Den.
		Prompt Attenti	**"A COMMERCI on Given Out of**	**AL BANK." Town and Collec**	**tion Business.**									
" ------ "	Casper Clearing House ------ *(Members indicated by a ★)*	C. F. Shumaker	R. C. Cather R. G. Hagens	W. W. Nichols, *Mgr. Sec. and Tr.*		———	———	———	———	———	———	———	———	
▲Cheyenne 13,202 Laramie R22	***AMERICAN NATIONAL BANK** $180-10% 99-7 dⒷⓈT●‡'19 par 100	**JOHN W. HAY**	**H. R. WESTON C. J. OHNHAUS**	**D. H. WAGEMAN**	**D. T. MORRIS**	**250,000**	**185,000**	**3,350,000**	———	**1,550,000**	**1,400,000**	**60,000**	**775,000**	**N. Park, N. Y.; 1st N., Chi.; Oma. N., Oma.; 1st N., Den.**
		Prompt and efficient service given to collections and all banking matters entrusted to us.												
" ------ "	***STOCK GROWERS NATIONAL BANK** 99-2 ⓈT●‡'82	**A. H. MARBLE JOHN CLAY,** *Ch. of Bd.*	**A. V. McIVOR A. E. ROEDEL ALBERT CRON-**	**HAROLD KERRIGAN M. A. NISBET,** *Auditor*	**DOUGLAS FULLER LOUISE S. SMITH J. M. GARRETT,** *Tr. Off.*	**300,000**	**142,370**	**4,645,530**	**12,000**	**2,970,150**	**534,790**	**70,000**	**1,524,950**	**N. Bk. Com., N. Y.; Cont. N. Bk. & Tr. Co. and 1st N., Chi.; 1st N., Oma.; Den. N., Den.**
			LAND	**J. T. M. CONNOR,** *Gen'l Aud.*										
		A conservative Promptness, ac	**bank, thoroughly curacy and atten**	**organized on mo tion to business**	**dern lines. our motto.**									
" ------ "	*Union Trust Co.*	*(Closed for liquidation)*												
" ------ "	Cheyenne Clearing House *(Members indicated by a ★)*	A. H. Marble	R. H. Weston	E. W. Adolphson, *Sec.*										
Chugwater 237 Platte O 21	Chugwater Valley Bank $250-30% 99-113 dⓈT●‡$'13 par 100	A. H. Marble	Curtis Templin	Edm. F. Green	F. R. Cashner	10,000	13,500	193,000	———	128,140	29,310	1,220	57,820	N. City, N. Y.; Stock Growers N., Cheyenne.
▲Cody 1017 Park C8	**FIRST NATIONAL BANK** $300-10% 99-51 ●‡'04 par 100	P. E. Markham	F. F. McGee	C. E. Parker	R. H. Smith	25,000	36,820	520,370	18,640	254,030	175,750	27,280	143,770	Chase N., N. Y.; N. Bk. Com., Lin.; Stock Yds. N., Oma.
" ------ "	**SHOSHONE NATIONAL BANK** 99-50 dT●‡'02	**S. C. PARKS, JR.**	**GEORGE MERRILL**	**R. W. ALLEN**	**R. O. LARSON**	25,000	48,730	770,690	25,000	316,250	209,230	11,700	332,190	Han. N., N. Y.; Cont. N. Bk. & Tr. Co., Chi.; Colo. N., Den.; Oma. N., Oma.; Un. Tr. Co., Pitt.
		Send us yo	**ur collection**	**s. We remit**	**immediately upon paym ent.**									
Cokeville 388 Lincoln M2	State Bank of Cokeville $140-10% *par* 100 99-76 dⓈ●‡$'09	P. J. Quealy	P. W. Olson	W. G. Morley	T. M. Olson	25,000	12,600	182,840	———	100,800	12,180	20,870	86,590	Fid. Tr. Co., N. Y.; 1st N., Kemmerer; N. Copper, Salt Lake C.; Oma. N., Oma.
Deaver 71 Big Horn A10	Bank of Deaver $100 *par* 100 99-152 ●‡$'17	E. M. Beaver	L. A. Christiansen	E. M. Beaver	M. E. McEligot	10,000	360	66,380	530	41,570	17,860	7,540	10,310	Midland N., Billings; Oma. N., Oma.

Digitized for FRASER
https://fraser.stlouisfed.org
Federal Reserve Bank of St. Louis

E. B. ALLAN, President

W. E. FAIR, Vice-President
PETER KOOI, Vice-President

GUY STURGEON, Cashier
JOHN F. BROODER, Asst. Cashier

BANK OF COMMERCE

SHERIDAN, WYOMING.

CAPITAL AND SURPLUS

$300,000.00

Accounts of Banks, Firms, Corporations and Individuals Solicited

COLLECTIONS GIVEN PROMPT ATTENTION

LARGEST BANK IN NORTHERN WYOMING

Wyo.

Digitized for FRASER
https://fraser.stlouisfed.org
Federal Reserve Bank of St. Louis

Wyoming

INDEX TO COUNTIES.

Albany.....N 19
Bighorn.....C 11
Campbell.....D 19
Carbon.....O 15
Converse.....I 19
Crook.....C 22
Fremont.....J 9
Goshen.....N 23
Hot Springs..G 10
Johnson.....E 16
Laramie.....P 22
Lincoln.....K 2
Natrona.....J 15
Niobrara.....I 22
Park.....D 7
Platte.....M 21
Sheridan.....B 14
Sublette.....K 5
Sweetwater.....O 8
Teton.....F 3
Uinta.....P 3
Washakie.....F 12
Weston.....F 22
Yellowstone National Park.....C 3

RAND McNALLY WYOMING POPULAR MAP OF

Copyright by Rand McNally & Company, Chicago.
Made in U.S.A.

SCALE 1:2,091,000
1 Inch = 33 Statute Miles
1 Centimeter = 20.9 Kilometers

A. S. PRATT & SONS
WASHINGTON, D. C.
Trust Department — Accounting Systems
See Back of Washington, D. C. Map

or FRASER
ser.stlouisfed.org
eserve Bank of St. Louis

Town and County. ▲County Seats. Entire State No. 10 F. R. D. Omaha Br.	▶Mem. A.B.A. ⁿNew §State †Priv. ‡Mem. State B. Ass'n. [Estab. ◆Fed. Res. Depts: T-Trust B-Bond d-Safe Dep. ⓢSav. $Last Sale %Div.	President.	Vice-President.	Cashier.	Ass't Cashier.	Liabilities. Paid-up Capital	Surplus and Profits	Deposits	Other Liabilities	Resources. Loans and Discounts	Bonds and Securities	Miscellaneous	Cash & Exchanges, Due from Banks	Principal Correspondents.
▲Douglas 1758 Converse K19	**CONVERSE COUNTY BANK** $122.50–6% 99–154 dⓢ•‡$'18 *par* 100	R. D. Carey	Frank H. Virden G. H. Cross	H. F. Esmay	T. B. Virden	$ 50,000	$ 14,020	$ 497,640		$ 238,550	$ 155,590	$ 27,880	$ 139,640	N. Park, N.Y.; 1st N., Oma.; Stock Growers N., Cheyenne; Den. N., Den.
" " "	**DOUGLAS NATIONAL BANK** *par* 100 99–38 •‡'06	M. R. Collins	L. J. Swan Jacob Jenne	R. L. Swan	H. J. Bolln	50,000	13,770	590,760	$ 50,000	235,260	265,210	21,270	182,770	N. City, N. Y.; 1st N. and Cont. N. Bk. & Tr. Co., Chi.; 1st N. and Oma. N., Oma.
" " "	**FIRST STATE BANK** $100 *par* 100 99–37 dⓈ⊺•‡$'86	Byron S. Huie	T. C. Rowley	F. M. Dumm	Byron S. Huie, Jr.	50,000	10,000	450,000		280,000	140,000	22,000	58,000	N. Bk. Com., N.Y.; U.S.N., Oma., and Den.
Dubois 243 Fremont G6	*(Closed November 25, 1927)* *Amoretti, Welty, Helmer & Co., Bankers* Dubois State Bank •‡$'18 99–158	F. E. Troxell	H. M. Clendenning	W. H. Watson		15,000	2,000	52,750	2,900	31,340	1,650	16,660	23,000	Am. N., Cheyenne; Wyo. N., Casper.
▲Evanston 3507 Uinta Q2	Evanston National Bank $180–14% 99–34 dⓈ•‡'07 *par* 150	Thomas Painter	C. H. Solier J. W. R. Rennie	Andrew Coutts	John Morrow, Jr.	50,000	64,790	572,120	48,650	223,220	393,650	53,690	65,010	N. Bk. Com., N.Y.; Oma. N., Oma.; Stk. Grow. N., Cheyenne.
" " "	First National Bank dⓈ⊺•‡'07 $250–20% 99–33 *par* 100	Geo. E. Pexton	W. D. Crompton	O. E. Bradbury	Otto Arnold	50,000	75,000	700,000	42,550	565,000	139,000	42,550	116,500	N. City, N. Y.; U. S. N., Oma.; Cont. N., Salt Lake C.; Am. Tr. Co., San F.
" " "	Stockgrowers Bank dⓈ•$'15 8% ◆ 99–123	J. L. Wicks C. A. Myers, *V. P.*	J. L. Cheese T. F. Wright	William Pugh	Will Haines Harold Kelly	50,000	48,680	437,330	9,650	335,210	84,320	22,800	103,330	Chase N., N. Y.; Oma. N., Oma.; 1st N. Ogden.
▲Gillette 770 Campbell D20	**FIRST STATE BK.** $100 *par* 150 99–63 dⓈ⊺•‡$'27	B. H. McCARTHY	J. A. OSBORNE	J. A. OSBORNE	F. L. BARLOW	25,000	12,500	254,250	60,000	286,000	950	4,530	60,270	**Oma. N., Oma.; Stock Growers N., Cheyenne; 1st N., Sheridan.**
	"SEND US YOUR GILLETTE ITEMS DIRECT." All Matters Given Prompt Attention and Remitted For on Day of Payment.													
" " "	**STOCKMENS BANK** $260–30% 99–64 d•‡$'07 *par* 100	J. A. ALLISON, W. R. WRIGHT, *V. P.* Collections, Bil	R. B. MARQUISS ALEX B. MAYCOCK l of Lading Draft	BEN. D. POWELL s, Cash and Time	Items sent us re	50,000 mitted	50,100 for pro	564,910 mptly.	100 TRY U	462,840 S.	27,420	32,180	142,670	N. City, N. Y.; 1st N. and Stock Yds. N., Oma.; Am. N., Cheyenne; Bk. of Com., Sheridan.
Glenrock 1170 Converse J18	Glenrock State Bank ⓈⓈ•‡$'97 99–81	S. M. Anderson	D. J. Smyth	F. O. Carson	E. P. Holmes	30,000	21,510	253,180		187,780	59,210	5,380	52,320	Oma. N., Oma.; Wyo. N., Casper; Am. N., Cheyenne.
▲Green River 2326 Sweetwater P6	First National Bank dⓈ•‡'15 $150–10% 99–49 *par* 100	T. S. Taliaferro, Jr.	Ida Franklin	J. A. Chrisman	C. MacLaughlin	80,000	47,360	375,530	80,000	210,480	231,250	48,890	92,270	Seaboard N., N. Y.; Rock Springs N., Rock Springs; Oma. N., Oma.
" " "	State Bank of Green River $140–10% 99–48 ⓈⓈ•‡$'95	Hugo Gaensslen	Chris Waechter	William Rogers		25,000	32,700	208,110	2,280	159,740	49,910	6,350	52,090	Fid. Tr. Co., N. Y.; Am. N., Cheyenne; 1st N., Rock Springs and Green River.
Greybull 2047 Big Horn C12	First National Bank ⓈⓈ•‡'07 $330–25% 99–67	C. J. Williams	A. A. Kershner	G. A. Hinman	E. K. Parks	25,000	43,830	486,960		99,550	373,770	10,020	97,450	Chase N., N. Y.; Cont. N. Bk. & Tr. Co., Chi.; Oma. N., Oma.; Midland N., Billings.
Guernsey 412 Platte M21	First State Bank d•$'28 99–189	Chas. Brittan		Ray Tierney		15,000	750	50,000		12,000	10,000	43,000		Oma. N., Oma.; 1st State, Alliance.
Hanna 1483 Carbon N16	Hanna State & Savings Bank $180–10% 99–83 Ⓢ•‡$'20 *par* 100	John Quealy	Otto Frederick	S. D. Briggs	Mamie Brown	40,000	25,920	666,670	18,840	429,950	110,850	38,780	171,870	N. City, N. Y.; Oma. N., Oma.; Stock Growers N., Cheyenne.
Hudson 368 Fremont J9	Bank of Hudson dⓈ•‡$'10 $300–30% *par* 100 99–84	M. E. Robertson	T. C. Tonkin	O. Bertagnolli, Jr.		10,000	9,730	110,700		67,190	28,470	15,980	18,790	Cont. N. Bk. & Tr. Co., Chi.; Wyo. Tr. Co., Casper.
Hulett 126 Crook B22	Hulett State Bank •‡$'07	H. G. Weare		R. B. Mac Kenzie		20,000	6,070	219,040	2,100	129,030	1,840	10,570	105,760	Sundance State, Sundance; Oma. N., Oma.; Bank of Spearfish, Spearfish, S. D.
▲Jackson 395 Teton G3	Jackson State Bank •‡$'14 $250 *par* 100 99–120	R. E. Miller	P. C. Hansen	E. L. Walker	R. P. Stevens	10,000	8,860	349,490		140,670	19,350	8,530	199,800	Chase N., N. Y.; 1st N., Ogden; Am. N., Cheyenne.
Jay Em 22 Goshen L23	Farmers State Bank •$'20 $140 *par* 100 99–176	F. A. Sawyers	L. H. Scheer	A. G. Harris	L. C. Harris	10,000	4,240	40,690	2,530	28,580	12,740	6,840	9,300	Stk. Growers N., Cheyenne.
▲Kemmerer 1993 Lincoln N4	First National Bank Ⓢ⊺•‡1900 $350–20% 99–55	P. J. Quealy	Roy A. Mason Arthur Robinson	J. W. Biggane	F. L. Fagnant	150,000	221,100	2,382,440	100,000	1,325,290	944,070	53,670	530,530	Chase N., N. Y.; Oma. N., Oma.; Cont. N. and N. Copper, Salt Lake C.
" " "	Kemmerer Savings Bank $150–6% *par* 100 99–56 dⓈ⊺•‡$'09	A. D. Hoskins	J. W. Chrisman W. E. Fenner	E. L. Smith	A. E. Wilde	100,000	30,000	870,000	1,600	620,000	132,000	29,000	220,000	Seab. N., N. Y.; Stock Growers N., Cheyenne; 1st N., Ogden.
▲Lander 1739 Fremont J9	Central Trust Co. dⓉ$'92 $250–12% 99–41	S. Conant Parks	W. E. Hardin	W. S. Souter, *Tr.*	G. F. Westbrook, *Sec.*	25,000	14,360	197,340		185,910	8,000	30,340	12,440	1st N., Lander.
" " "	First National Bank d•'84 $250–14% *par* 100 99–39	S. Conant Parks	S. C. Parks, Jr. G. F. Westbrook	E. W. Frankenfeld	Miss Dorothy Brown	50,000	30,000	508,000	50,000	310,000	133,000	28,000	167,000	Han. N., N. Y.; Cont. N. Bk. & Tr. Co., Chi.; Oma. N., Oma.; 1st N., Den.
" " "	Lander State Bank ⓈⓈ•‡$'90 *par* 100 99–40	J. Carmody	M. A. Melson Thomas Dunne	H. D. Del Monte	C. D. Baker	50,000	28,930	403,120		288,680	76,610	26,980	89,780	Chase N., N. Y.; 1st N., Chi.; U. S. N., Oma.; Wyo. Tr. Co., Casper.
" " "	**STOCKGROWERS STATE BANK** $250 99–133 Ⓢ•‡$'16	E. A. EARLE	WALTER OSWALD	H. H. HIME	JOHN A. SOUTER	30,000	38,960	360,000		200,000	26,500	21,200	165,000	N. Park, N. Y.; Stock Yds. N., Oma.; Am. N., Cheyenne.
	Send us your Lan der Items Direct for Remitted for on day of payment. prompt, personal at tention.													

Digitized for FRASER
https://fraser.stlouisfed.org
Federal Reserve Bank of St. Louis

Number under Name of Bank is the New Transit Number given to each bank in U. S. exclusively by The Rand-McNally Bankers' Directory, under the authority of The American Bankers Ass'n.

WYOMING—Continued

Non-Bank Towns with Nearest Banking Point (Indexed Acces.), Lawyers, Laws (indexed) in back of this volume. For Interest Rates, Holidays, etc., see Laws.

Town and County. ▲County Seats. Entire State No. 10 F. R. D. Omaha Br.	●Mem. A.B.A. ?New §State †Priv. ‡Mem. State B. Ass'n. [Estab. ◆Fed. Res. Depts: T-Trust B-Bond d-SafeDep. ⑤Sav. $LastSale %Div.	President.	Vice-President.	Cashier.	Ass't Cashier.	Liabilities. Paid-up Capital	Surplus and Profits	Deposits	Other Liabilities	Resources. Loans and Discounts	Bonds and Securities	Miscellaneous	Cash & Exchanges, Due from Banks	Principal Correspondents.
▲Laramie 9629 Albany Q19	**ALBANY NAT'L BK.** $504 99-19 ⑤◆‡'86	C. D. SPALDING	LEWIS TYVOLD	R. G. FITCH	B. F. MILLER H. A. BAUMBACH	$ 100.000	$ 106,570	$1 285 120	$ 99,000	$ 833,330	$ 464,560	$ 61,950	$ 230,840	N. Bk. Com., N. Y.; Cont. N. Bk. & Tr. Co., Chi.; Den. N., Den.; U. S. N., Oma.
" ------ "	**FIRST NAT'L BK.** $450 99-20 ⑤T◆‡'74	Special attentio	n given Bill of La	ding drafts, Cash	and Time Items.									
		Please send 15c wi	*th each sight draft for*	*presentation and 25c*	*for Credit Reports.*									
		J. W. HAY	A. C. JONES J. A. GUTHRIE	H. R. BUTLER	T. H. THERKILDSEN A. W. JONES S. S. WALLACE	100.000	159,910	2,389,910	96,850	1,453,720	691,050	133,330	468,580	Chase N. and Han. N., N. Y.; U. S. N. and Oma. N., Oma.; 1st N., and U. S. N., Den.; Am. N., Cheyenne; Walker Bros. Bkrs., Salt Lake City.
" ------ "	**FIRST STATE BK.** $165–8% *par* 100 99–21 d⑤T◆‡$'10	WE INVI	TE YOUR BUSI	NESS.										
		Prompt, efficie	nt service on all	banking matters	entrusted to us.									
		HERMAN HEGEWALD	A. B. HAMILTON H. N. ROACH	C. W. DeKAY	E. P. JOHNSON D. O. NEAL	100.000	30.030	1,033,980		589,020	90,870	71,470	412,650	Chase N., N. Y.; N. Bk. Rep., Chi.; 1st N., Oma.
		Send your Colle	ctions, Bills of L	ading Drafts, to a	young and energ	etic ba	nk. Tr	y Us.						
Lovell 1575 Big Horn A11	First National Bank ◆‡'06 $110–10% *par* 100 99–87	C. J. Williams	Hans Hansen	W. E. Pearson	M. A. Jolley	30,000	9,380	309,790		45,080	138,350	30,750	134,980	Cont. N. Bk. & Tr., Chi.; Am. N., Cheyenne; Midland N., Billings; Stk. Yds., N., Oma.
" ------ "	State Bank of Lovell ⑤◆‡$'23 99–127	J. M. Snyder	W. B. Snyder	R. L. Katzenbach		30,000	3,030	169,930		71,450	29,820	5,000	96,690	Cont. N. Bk. & Tr. Co., Chi.; Secur. Tr. & Sav. Billings; Denver N., Denver.
▲Lusk 929 Niobrara J23	Lusk State Bank d⑤◆‡$'24 $125–12% *par* 100 99–187	Lawrence Johnson	G. I. Willson	C. W. Erwin	A. E. Johnson	25,000	6,000	300,000		115,000	110,000		106,000	Han. N., N. Y.; Stk. Yds. N., Oma.; Wyo N., Casper.
Lyman 274 Uinta Q4	Farmers & Stockgrowers State Bk. 99–126 d⑤◆‡$'15 $150 *par* 100	J. W. Slade	G. H. Blackner	Edward Stadmiller, Jr.		10,000	4,160	105,720		83,730		6,730	29,410	1st Secur. Rock Springs; 1st N. and Evanston N., Evanston.
Medicine Bow 250 Carbon N18	Medicine Bow State Bank *par* 100 99–100 ⑤◆‡$	C. F. R. Cronberg	N. H. Scott	R. R. Finkbiner		10,000	15,110	90,190		55,750	28,990	2,700	27,850	Han. N., N. Y.; 1st N., Rawlins; Am. N., Cheyenne.
Meeteetse 400 Park E9	First National Bank ◆'02 $200–20% *par* 100 99–69	Alex. A. Linton	Eugene Phelps	Angus E. Linton		25,000	21,190	179,550	6,250	103,400	39,600	9,370	79,620	Han. N., N. Y.; Oma. N., Oma.; Shoshone N., Cody.
Moorcroft 278 Crook D21	American State Bank d◆‡$'21 $100 *par* 150 99–182	H. G. Weare	L. H. Robinson	Merl Case		10,000	11,000	114,000	27,000	105,000	13,000		44,000	Oma. N., Oma.; Stk. Growers N., Cheyenne; Bk. of Spearfish, Spearfish.
Mountainview 89 Uinta Q4	Uinta County State Bank $100–4% ◆ 99–171 d⑤‡$'19 *par* 100	William Pugh Eugene Hickey, *V. P.*	James W. Phelps Chas. A. Myers W. C. Megeath	Wm. Newton	C. Walter Caldwell	40,000	4,360	95,200		89,500	6,900	22,790	20,220	Stockgrowers, Evanston; R. S. N., Rock Springs.
▲Newcastle 944 Weston F23	First State Bank ◆‡$'24 $100–20% *par* 100 99–177	H. G. Weare	W. E. Dickey	R. Hurtt		15,000	25,090	256,900	35,300	192,430	87,260	6,820	45,790	Stock Growers N., Cheyenne; Stock Yards N., Oma.; Bk. of Spearfish, Spearfish.
" ------ "	?Security State Bank d◆§'26 $100 *par* 100 99–188	Walter Schoonmaker	C. W. Dow	Carl Kugland	G. F. Schoonmaker	25,000	7,720	217,850		87,900	81,680	7,820	73,170	Bkrs. Tr. Co., N. Y.; 1st N., Chi.; Am. N., Cheyenne; Live Stock N., Oma.
Parco 564 Carbon P15	Parco State Bank d⑤◆‡§'24 $125 *par* 100 99–186	Geo. A. Bible		R. D. Newell		15,000	1,810	266,540		84,270	72,820	2,470	123,790	N. City, N. Y.; 1st N., Rawlins.
Pine Bluffs 424 Laramie Q25	Farmers State Bank d⑤◆‡$'15 99–124	Mrs. J. Wilkinson	C. H. Malm Edna I. Dolan	C. C. Gross	F. M. Battum	30,000	16,540	362,910		182,210	88,610	29,780	108,850	Packers N., Oma.; U. S. N., Den.; Am. N. and Stock Growers N., Cheyenne.
▲Pinedale 250 Sublette J6	State Bank of Pinedale 99–104 d⑤◆‡$'12	A. Luman	John W. Hay	Edwin G. Ervin		10,000	17,990	169,120		53,730	14,330	15,640	113,420	1st N., Chi.; Rock Springs N., Rock Springs; 1st N., Kemmerer.
Powell 1065 Park B9	First National Bank ⑤T◆‡'12 99–108	S. A. Nelson	D. L. Heaston K. Fesenbeck	Harry Barrows	R. Nelson	35,000	15,000	420,000		267,000	94,000		123,000	Cont. N. Bk. & Tr. Co., Chi.; Midland N., Billings; Oma. N., Oma.
" ------ "	Powell National Bank 99–93 d⑤T◆‡'08	J. E. Dowling	W. S. Perrin Donald Jefferis			40,000	11,000	167,000		128,000	16,000	18,000	56,000	Oma. N., Oma.; Am. N., Cheyenne; Mont. N., Billings.
Ranchester 86 Sheridan A14	Ranchester State Bank $110–6% 99–106 •§'12	H. C. Jeffers	O. G. Rhode	C. C. Rawlings		10.000	2,200	62,000		54,000	1,000	2,600	18,000	Stock Yds. N., Oma.; Bk. of Com., Sheridan.
▲Rawlins 5587 Carbon N14	First National Bk. d⑤◆‡'83 $200–16% *par* 100 99–28	J. E. Cosgriff	John Mahoney E. M. Tierney	G. A. Bible R. A. Logan, *A. C.*	G. S. Murphy H. L. Williamson	100,000	90,800	1,691,500	98,400	864,570	587,890	165,060	363,180	N. Bk. Com., N. Y.; Cont. N. Bk. & Tr. Co., Chi.; U. S. N., Oma.; Den. N., Den.
" ------ "	Rawlins Nat'l Bk. d⑤T◆‡1900 $225–16% *par* 100 99–29	N. R. Greenfield J. E. Osborne, *Ch.*	W. W. Daley A. F. Thode	H. A. France	E. A. Durant G. M. Bergen	150,000	111,110	1,786,480	115,000	1,234,090	562,130	14,940	351,440	Han. N., N. Y.; 1st N., Chi.; U. S. N., Oma.; Colo. N., Den.
Riverton 1168 Fremont I11	**RIVERTON STATE BANK** 99–94 ⑤◆‡$'06	R. VAN METRE	P. B. DYKEMAN	S. H. MEGOWN	R. P. STEWART	50.000	2,500	450,000		265,000	70,000		150,000	Oma. N., Oma.; Am. N., Cheyenne; U. S. N., Den.
		SEND US YOU	R RIVERTON IT	EMS DIRECT.										
		Bill of Lading	Drafts, Cash	Time Items and										
		all business	given prompt att	ention.										
Rock River 270 Albany O18	Citizens State Bank d⑤◆‡$'24 *par* 100 99–185	Linn Frazier	J. R. Kelley	R. K. Niederjohn		15,000	1,500	75,000	9,500	55,000	28,000		15,000	Stockgrowers N., Cheyenne.
Rock Springs 6875 Sweetwater P8	**FIRST SECURITY BANK** $250–18% *par* 100 ◆ 99–24 dB⑤T◆‡$'88	M. S. ECCLES	E. G. BENNETT	B. J. CAROLLO	G. D. WILSON L. P. DRANEY	100,000	172,730	1,925,940		1,163,100	557,900	187,350	290,320	Am. Ex. Irv. Tr. Co., N. Y.; 1st N., Chi., Oma., and Ogden; Den. N., Den.; U. S. N., Portland; Deseret N., Salt Lake City; Com. Tr. Co., Kan. C.; Bk. of Italy N. Tr. & Sav. Assn., San F.
		SEND US YOUR	ITEMS DIRECT	FOR PROMPT A	TTENTION.									
		Fee in advance	*plain sight draft*	*s 15c; Credit rep*	*orts 25c*									
		minimum	*and must accomp*	*any each.*										
" ------ "	**NORTH SIDE STATE BANK** $250–10% 99–26 ⑤◆‡$'12	V. J. FACINELLI	P. C. BUNNING	C. L. AGNEW	H. ELDER JOS. FACINELLI JOHN WATAHA	75.000	92,930	1.931.190	21.660	1.197.110	371.170	151.140	400.830	Chase N., N. Y.; 1st N., Chi.; 1st N., Oma.; Colo. N., Den.
		Prompt and eff	icient service give	n all business	nt									
		Send us your C	ollections.		rusted to us.									

(*Rock Springs bank's continued on next page*)

Banks Advertising in this Directory give Prompt Attention to Collections and Correspondence

Number under Name of Bank is the New Transit Number given to each bank in U. S. exclusively by The Rand-McNally Bankers' Directory, under the authority of The American Bankers Ass'n.

WYOMING—Continued

Non-Bank Towns with Nearest Banking Point (Indexed Acces.), Lawyers, Laws (indexed) in back of this volume. For Interest Rates, Holidays, etc., see Laws.

Town and County. ▲County Seats. Entire State No. 10 F. R. D. Oma. Br.	●Mem. A. B. A. ⁿNew §State †Priv. ‡Mem. State B. Ass'n. [Estab. d-SafeDep. ⓢSav. $LastSale%Div. ◆Fed. Res. Depts: T-Trust B-Bond	President.	Vice-President.	Cashier.	Ass't Cashier.	Liabilities. Paid-up Capital	Surplus and Profits	Deposits	Other Liabilities	Resources. Loans and Discounts	Bonds and Securities	Miscellaneous	Cash & Exchanges, Dues from Banks	Principal Correspondents.
Rock Springs 6875 *(Continued)*	**ROCK SPRINGS NATIONAL BANK** $325-10% 99-25 dⓢT●‡'92 *par* 100	JOHN W. HAY	ROBT. D. MURPHY	C. ELIAS	A. WALTERS, FRANK PLEMEL, THOMAS LE WARR, JR.	$ 100.000	$ 208,790	$3 446 060	$ 90.000	$1 399 290	$1 088 750	$ 128,410	$1 228 400	**Han. N. and N. Park., N. Y.; U. S. N., Oma. and Den.; Am. N., Cheyenne; Anglo & Lon. Paris N., San F.**
		Largest Bank in the County. Prompt service on Direct Items. We Invite Your Business.												
Saratoga 504 Carbon P15	Saratoga State Bank $200-12% 99-61 dⓢ●‡$'99 *par* 100	F. H. Healey	C. A. Cook, C. H. Sanger	Jos. Munz	W. F. Kuntzman, Ruth Morgan	15,000	15,890	310,370		237,360	22,150	21,870	60,880	Chase N., N. Y.; Rawlins N., Rawlins; Stk. Yds. N., Den. and Oma.
Sheridan 8436 Sheridan B14	**BANK OF COMMERCE** $350-20% 99-12 dBⓢT●‡$'93 *par* 100	E. B. ALLAN	W. E. FAIR, PETER KOOI	GUY STURGEON	J. F. BROODER	150,000	165,780	2,594,190	2,590	2,178,650	181,690	97,360	454,860	**Seab. N., N.Y.: 1st N. Chi.; Stk. Yds. N., Oma.; Den. N., Den.**
		PROMPT ATTENTION TO ALL BANKING MATTERS.												
" ------ "	**FIRST NATIONAL BANK** $200-10% 99-11 dBⓢT●‡'90 *par* 100	R. H. WALSH	C. L. CHAPMAN	W. C. HENDERSON	D. C. MEYER	100.000	98,080	1,310,390	166,950	859,620	551,980	80,880	182,940	**N. Y. Tr. Co., N. Y.; Cont. N. Bk. & Tr. Co., Chi.; U. S. N., Oma.**
		Collections, Bill of Lading Drafts, Cash and Time Items "SENT US" Remitted for Promptly on Day of Payment.												
" ------ "	**SHERIDAN TRUST & SAVINGS BANK** $100 *par* 100 99-15 dBⓢT●‡$'28 *(Formerly Sheridan National Bank)*	A. K. CRAIG, B. F. PERKINS, *Ch.*	C. L. SACKETT, C. W. WULFJEN	A. J. HAM	J. E. LEE, *Sec.*	100,000	73,520	776,240		564,440	113,290	53,070	218,960	N. Y. Tr. Co., N. Y.; Union Tr. Co., Chi.; Oma. N., Oma.; Den. N., Den.
		Send Us Your Sheridan Items Direct for Prompt, Personal Attention.												
South Superior 728 Sweetwater O9 *(Superior P. O.)*	Miners State Bank dBⓢ●‡$'11 $230-25% 99-36 *par* 100	M. S. Eccles	V. J. Facinelli	Robert Guy, Jr.		10,000	12,360	285,630		120,820	119,690	5,130	62,850	Am. Ex. Irv. Tr. Co., N.Y.; 1st N., Chi., Oma. and Ogden.
▲**Sundance** 325 Crook C22	Sundance State Bank d●‡$'05 $270-20% 99-97 *par* 100	H. P. Ilsley		Jay Durfee		20,000	20,000	357,000	13,000	299,000	20,000	10,000	81,000	Stock Yds. N., Oma.; Stock Growers N., Cheyenne; Bk. of Spearfish, Spearfish.
Superior 1676 Sweetwater O8	First Bank of Superior ⓢ●‡$'09 $400-25% 99-35	W. H. Gottsche	John W. Hay	H. L. Levesque	P. C. Hagenstein	10.000	17,410	378,970		165,130	66,360	8,130	166,770	**Han. N., N. Y.; U. S. N., Oma.; Am. N., Cheyenne; R. S. N., Rock Springs.**
▲**Thermopolis** 1606 Hot Springs G10	First National Bank in Thermopolis $200 99-42 ⓢ●‡'01	R. J. Ireland	J. C. Rae, H. L. Davis	W. T. Bivin	A. M. Dahl	50,000	58,080	895,920	51,900	229,740	513,040	90,850	222,260	**Han. N., N. Y.**; Stk. Yds. N., Chi.; Stock Growers N. and Am. N., Cheyenne; Oma. N., Oma.
" ------ "	Wyoming Trust Co. ⓢT●‡$'07 $150-10% 99-43	David Dickie	Henry Cottle	A. J. Lowry	R. M. Calloway	50,000	15,410	504,700		219,310	170,660	64,410	115,720	Oma. **N.**, Oma.; **Am. N., Cheyenne.**
▲**Torrington** 874 Goshen N23	Citizens National Bank ●‡'18 *par* 100 99-153	W. O. Eaton	E. B. Dearing	R. F. Tebbet	W. J. Otto	25,000	29,000	725,000		370,000	126,000	8,000	275,000	Am. Ex. Irv. Tr., N. Y.; **Oma. N., Oma.**: Am. N., **Cheyenne.**
" ------ "	Goshen County Bank 99-101 dⓢ●‡$'26	R. C. Eaton	F. V. Ellis	F. V. Ellis	E. D. Smith Jr.	25,000	320	150,870	8,370	114,420	28,000	5,000	37,140	Cont. N. Bk. & Tr. Co., Chi.; 1st N., Oma.; Stock Growers N., Cheyenne.
Upton 328 Weston E22	Union State Bank d●‡$'24 $170 *par* 100 99-99	D. S. Murray		A. D. Calkins		10,000	8,500	188,350	7,090	95,690	4,170	10,640	101,940	Stock Growers N., Cheyenne; Stk. Yds. N., Oma.
▲**Wheatland** 1281 Platte N21	State Bk. of Wheatland 99-57 T●‡$'03	D. W. Brice	M. R. Johnston, H. W. Loomis	T. B. Hunton	Mildred Meglemre	40,000	100,000	1,000,000		850,000	100,000		204,000	1st N., Chi., Oma., and Den.; Am. N. and Stock Growers N., Cheyenne.
" ------ "	Stock Growers Bank ●‡'10 99-58	George Mitchell	Osgood Johnson	Kent Snyder	Harry Wilson	40,000	14,640	346,460		266,850	57,010	6,790	70,450	N. Bk. Com., N. Y.; Den. N., Den.; Am. N., Cheyenne.
▲**Worland** 1265 Washakie E12	Farmers State Bank d ⓢ●‡$'17 $200-6% 99-151 *par* 100	W. O. Gray	R. F. Bower	L. P. Heron		25,000	25,430	467,370	9,030	333,970	54,440	45,650	92,760	Gty. Tr. Co., N. Y.; Am. N., Cheyenne; Oma. N., Oma.
" ------ "	Stock Growers State Bank ⓢ●‡$'10 99-66	G. C. Muirhead		J. T. Cunningham	R. R. Nichols	25,000	16,910	728,260		410,230	93,910	25,840	240,190	N. Bk. Com., N. Y.; Stock Growers N., Cheyenne; Mont. N., Billings.
Yoder 170 Goshen N23	Security State Bank ●‡'21 $120 99-181	M. B. Holland	Paul M. Wood	W. H. Phinney		15,000	6,500	100,000		80,000	500		32,000	City N., Lin.

Digitized for FRASER
https://fraser.stlouisfed.org/
Federal Reserve Bank of St. Louis

Banks Advertising in this Directory give Prompt Attention to Collections and Correspondence