Minn.

for 55 years

a leading bank of the

NORTHWEST

during which time
we have built up
exceptional facil-
ities for making

COLLECTIONS

SEND US YOUR ITEMS



NORTHWESTERN NATIONAL BANK

MINNEAPOLIS

Affiliated with
the Minnesota Loan and Trust Co.

Combined Resources
$114,500,000

Digitized for FRASER
https://fraser.stlouisfed.org
Federal Reserve Bank of St. Louis

Minnesota

INDEX TO COUNTIES.

Aitkin.....I 15
Anoka.....M 16
Becker.....H 6
Beltrami.....E 10
Benton.....L 13
Big Stone.....L 3
Blue Earth..Q 13
Brown.....P 10
Carlton.....I 18
Carver.....N 14
Cass.....H 11
Chippewa....N 6
Chisago.....L 18
Clay.....H 3
Clearwater...F 8
Cook.....B 21
Cottonwood..Q 8
Crow Wing...I 13
Dakota.....O 17
Dodge.....P 18
Douglas.....K 7
Faribault....R 13
Fillmore.....R 21
Freeborn....R 16
Goodhue....O 18
Grant.....K 5
Hennepin...M 15
Houston.....R 23
Hubbard.....H 9
Isanti.....L 16
Itasca.....F 14
Jackson.....R 8
Kanabec....K 16
Kandiyohi...N 9
Kittson.....B 2
Koochiching.D 14
Lac qui Parle N 4
Lake.....E 23
Lake of the Woods...B 10
LeSueur.....P 14
Lincoln.....O 4
Lyon.....P 6
McLeod.....N 12
Mahnomen...G 6
Marshall.....C 4
Martin.....R 11
Meeker.....M 11
Mille Lacs..K 14
Morrison....K 12
Mower.....R 18
Murray.....Q 6
Nicollet.....P 12
Nobles.....R 6
Norman.....G 3
Olmsted.....P 20
Otter Tail.....J 6
Pennington...D 5
Pine.....J 18
Pipestone ....Q 4
Polk.....F 4
Pope.....L 7
Ramsey.....N 17
Red Lake.....E 5
Redwood.....O 8
Renville.....O 9
Rice.....P 16
Rock.....R 4
Roseau.....B 6
St. Louis....F 19
Scott.....O 15
Sherburne...L 14
Sibley.....O 12
Stearns.....L 11
Steele.....Q 16
Stevens.....L 5
Swift.....M 6
Todd.....K 9
Traverse.....K 3
Wabasha....P 20
Wadena.....I 9
Waseca.....Q 15
Washington..N 17
Watonwan...Q 10
Wilkin.....J 3
Winona.....Q 22
Wright.....M 13
Yellow Medicine O 5

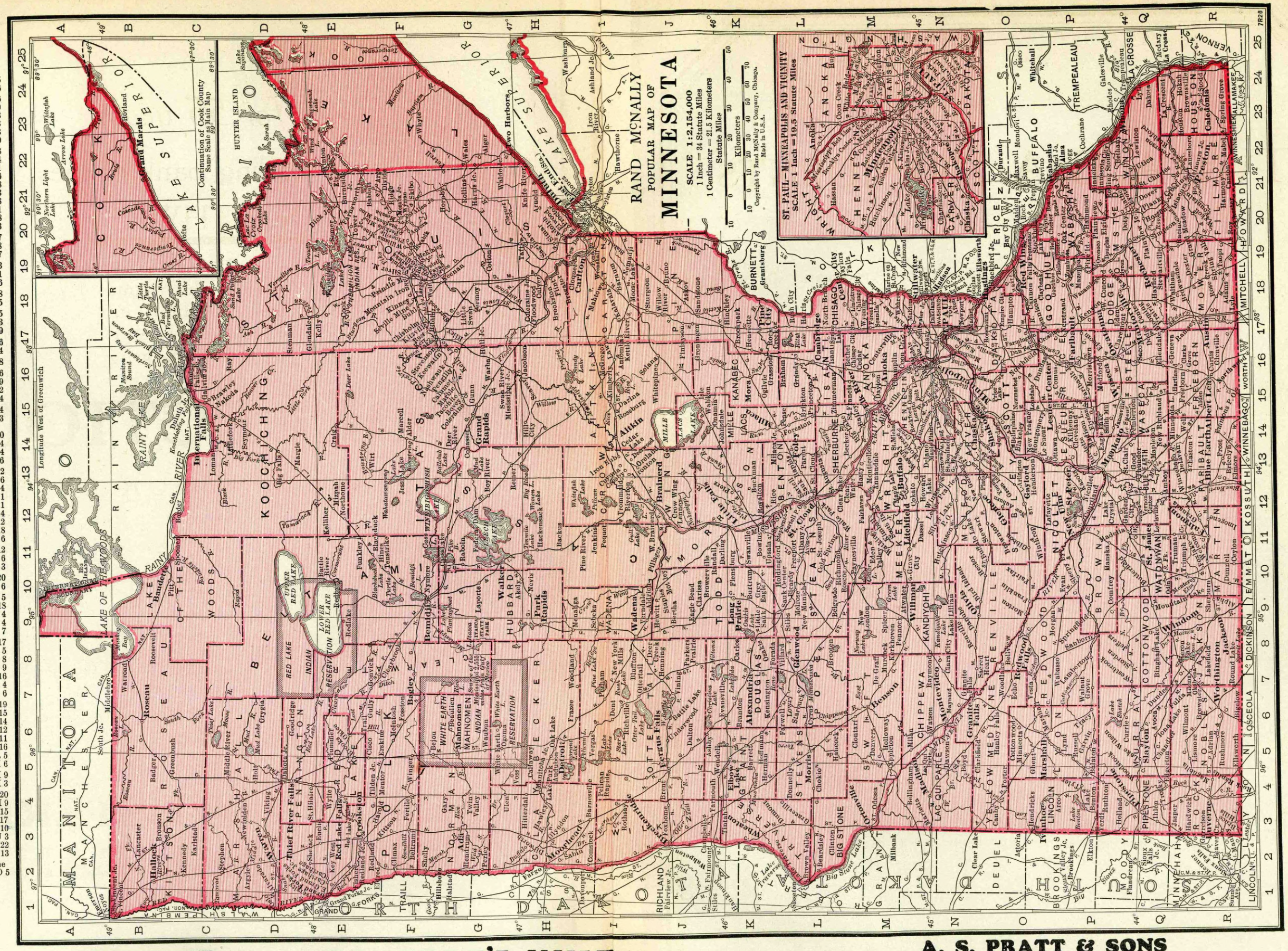
RAND McNALLY
POPULAR MAP OF
MINNESOTA
SCALE 1:2,154,000
1 Inch = 34 Statute Miles
1 Centimeter = 21.5 Kilometers
Statute Miles
Kilometers
Copyright by Rand McNally & Company, Chicago.
Made in U.S.A.
ST. PAUL–MINNEAPOLIS AND VICINITY
SCALE 1 Inch = 19.5 Statute Miles
Continuation of Cook County
Same Scale as Main Map
COOK
LAKE
SUPERIOR
LAKE OF THE WOODS
RAINY LAKE
RAINY RIVER
KOOCHICHING
BELTRAMI
LAKE
CASS
HUBBARD
BECKER
CLEARWATER
MAHNOMEN
WILKIN
OTTER TAIL
WADENA
TODD
MORRISON
CROW WING
AITKIN
CARLTON
PINE
KANABEC
MILLE LACS
BENTON
STEARNS
SHERBURNE
WRIGHT
HENNEPIN
ANOKA
RAMSEY
CHISAGO
WASHINGTON
DAKOTA
GOODHUE
WABASHA
WINONA
HOUSTON
FILLMORE
MOWER
FREEBORN
WATONWAN
BLUE EARTH
FARIBAULT
MARTIN
JACKSON
NOBLES
ROCK
PIPESTONE
MURRAY
COTTONWOOD
JACKSON
LINCOLN
LYON
REDWOOD
BROWN
NICOLLET
LE SUEUR
RICE
GOODHUE
WABASHA
WINONA
HOUSTON
FILLMORE
MOWER
FREEBORN
WATONWAN
BLUE EARTH
FARIBAULT
MARTIN
JACKSON
NOBLES
ROCK
PIPESTONE
MURRAY
COTTONWOOD
JACKSON
LINCOLN
LYON
REDWOOD
BROWN
NICOLLET
LE SUEUR
RICE
SCOTT
CARVER
DAKOTA
WASHINGTON
CHISAGO
ISANTI
ANOKA
RAMSEY
HENNEPIN
WRIGHT
SHERBURNE
SIBLEY
MEEKER
McLEOD
CARVER
SCOTT
DAKOTA
DODGE
OLMSTED

TWO A. B. A. PRESIDENTS

IN HIS ANNUAL address to the American Bankers Association in 1926, Retiring President Oscar Wells said:

"Has the local banker a sufficiently national outlook and has the metropolitan banker a sufficiently international outlook?"

In one of his first public pronouncements after his election to the presidency of the A. B. A., President Melvin A. Traylor said:

"Whether our horizon is bounded by county lines or by the seven seas, I think the same answer may be given to "What's ahead of American Banking?"

"First: Closer study of what is close to us.

"Second: Broader knowledge of what affects us from the outside.

"Last and most important: Development of ourselves and our employees into bigger bankers."

The Bankers Directory is the first and most necessary tool of the banker who agrees with these two presidents of the A. B. A. He browses through it for the latest facts on banking personalities, banking services and banking progress in other cities. He uses it to widen the scope of his correspondence, he refers to it for first line information on foreign banking.

He keeps his Bankers Directory up to date because his Bankers Directory keeps him up to date.

or FRASER
er.stlouisfed.org
eserve Bank of St. Louis

Town and County. ▲County Seats. Entire State in No. 9 Fed. Res. Dist.	▶Mem. A.B.A. ²New §State †Priv. ‡Mem. State B. Ass'n. [Estab. ◆Fed. Res. Depts: T-Trust B-Bond d-Safe Dep. Ⓢ Sav. $Last Sale % Div.	President.	Vice-President.	Cashier.	Ass't Cashier.	Liabilities. Paid-up Capital	Surplus and Profits	Deposits	Other Liabilities	Resources. Loans and Discounts	Bonds and Securities	Miscellaneous	Cash & Exchanges, Due from Banks	Principal Correspondents.
▲Ada 1411 Norman G8	Ada National Bank d Ⓢ‡'14 $150–6% 75–1192 *par 100*	A. J. Johnson	W. G. Hadler	A. A. Habedank	L. J. Peterson C. R. Ahlers	$ 25,000	$ 5,770	$ 424,170	$ 25,090	$ 199,530	$ 141,420	$ 17,080	$ 121,960	N. Park, N. Y.; 1st N., St. P. and Crookston; Northw. N., Minpls.
——— "	**FIRST STATE BANK** Ⓢ◆‡$'81 75–282	**A. L. HANSON**	**PETER SHARPE**	**O. C. OGARD**	**G. H. SPAETH L. H. SCHERF**	25,000	26,430	696,560	———	412,930	168,800	71,580	94,680	Chase N., N. Y.; Cont. & Com'l N., Chi.; Met. N. and 1st N., Minpls.; 1st N., St. Paul and Duluth.
	THE PIONEER BANK OF NORTHERN MINNESOTA Send us your items direct for prompt attention.													
" ——— "	Security State Bank Ⓢ‡$'15 $200–10% 75–1230	James Grady	H. C. Aamoth	C. D. Simpson	A. O. Guren	30,000	12,500	225,770	———	152,560	29,950	36,490	49,260	1st N., Chi., St. P., and Minpls.; Minn. N., Duluth; Sec. N., Fargo.
Adams 609 Mower R18	Farmers State Bank d Ⓢ◆‡$'14 75–1190	A. Torgerson	J. H. Carey	N. V. Torgerson	I. B. Tiegen	25,000	14,390	406,220	500	302,140	54,500	8,660	80,810	1st N., Chi. and Minpls.; Merch. N., Ced. R. and St. P.
" ——— "	**FIRST NATIONAL BANK** 75–630 d Ⓢ T◆‡'06	**SOPHRONIA DEAN**	**M. KREBSBACH**	**WM. W. DEAN**	**A. J. KREBSBACH**	30,000	36,000	530,000	21,000	420,000	112,000	———	85,000	Cont. & Com'l N., Chi.; Northw. N., Minpls.; 1st N., Austin.
	OLDEST AND LARGEST BANK. Send us your Adams Items Direct for Prompt, Personal attention. *Plain sight drafts 15c; credit reports 25c.*													
Adrian 1087 Nobles R5	Adrian State Bank Ⓢ◆‡$'89 $200–10% 75–828	Edwin Brickson	Gerhard Lewis H. H. Martens	Joseph L. Lais	H. G. Knips W. E. Marston	40,000	45,000	335,000	14,000	290,000	24,000	47,300	70,000	N. Park, N. Y.; C. & C. N., Chi.; 1st N. and Met. N., Minpls; Merch. N., St. P.
" ——— "	National Bank of Adrian $135–6% 75–330 ◆‡'08	J. C. Becker	———	F. J. Forkenbrock	———	25,000	5,500	130,000	———	80,000	60,000	———	23,500	Ill. Merch. Tr., Chi.; Midland N. Bk. & Tr., Minpls.; Live Stock N., Sioux C.
Afton 186 Washington N18	Citizens State Bank d Ⓢ‡$'14 $140–5% 75–1125 *par 100*	J. M. Oldham	G. W. Slater	H. A. Swenson	Esther Schulz	15,000	5,500	142,000	6,000	138,000	20,000	———	7,000	1st N., Stillwater, Minpls., and Winthrop; Merch. N., St. P.
▲Aitkin 1490 Aitkin I 14	Farmers National Bank $240–8% 75–1163 d Ⓢ◆‡'14	B. W. Kelly	F. R. Nichols F. H. Osterhout	W. T. Mount	H. D. McNeil Fred Johnson	25,000	40,000	550,000	———	215,000	230,000	70,000	100,000	Ill. Merch. Tr. Co., Chi.; 1st N., Duluth and St. P.
" ——— "	**FIRST NATIONAL BANK** 20% 75–261 Ⓢ◆‡'03	**G. M. ROBINSON**	**PETER LARSON ALBERT ZEESE**	**B. R. HASSMAN**	**J. E. JOHNSON ROBERT HASLING**	**25,000**	57,000	820,000	———	492,000	170,000	60,000	180,000	N. City, N. Y.; Cont. & Com'l N., Chi.; Merch. N. and 1st N., St. P.; Northw. N. and 1st N., Minpls.; Northern N., Duluth.
" ——— "	**NATIONAL BANK OF AITKIN** Ⓢ◆‡'95 $200–10% 75–260	**C. P. DE LAITTRE J. B. GALARNEAULT,** *Ch.*	**J. J. McDONALD FRED BLAIS** *of Bd.*	**J. B. GALARNEAULT**	**V. R. HAUGE**	**50,000**	**25,000**	**550,000**	**5,000**	**250,000**	**225,000**	**78,000**	**92,000**	Han. N., N. Y.; 1st N., Chi. and St. P.; Midland N. Bk. & Tr. Co., Minpls.; City N., Duluth.
	Oldest Bank in Aitkin County. **SEND US YOUR ITEMS DIRECT FOR PROMPT PERSONAL ATTENTION.** *Fee in advance, plain sight drafts 15c; credit reports 25c. TRY US.*													
Akeley 855 Hubbard H10	State Bank of Akeley $200–10% 75–631 d Ⓢ◆‡$'05 *par 200*	Arthur Ovrom	Paul Ovrom	W. J. Dahms	———	10,000	8,000	146,900	1,350	100,480	32,000	9,000	24,500	1st N., Park Rapids; N. Ex., St. P.; Minn. N., Duluth.
Albany 824 Stearns L11	First State Bank Ⓢ‡$'96 75–632	G. M. Schaefer	Peter Kraker	Andrew Peternell	J. A. Wellenstein R. A. Jesh	30,000	11,500	741,040	———	576,410	142,730	15,730	47,670	Cont. & Com'l N., Chi.; 1st N. and Northw. N., Minpls.; 1st N., St. P.
" ——— "	Stearns County State Bank 75–1045 ‡$'12	W. J. Bohmer	M. H. Nett	B. H. Beuning	A. H. Krebs	25,000	17,500	516,000	———	403,000	88,000	———	62,000	N. Park, N. Y.; 1st N. and Northw. N., Minpls.; 1st N., St. P.
Alberta 150 Stevens L5	Alberta State Bank ‡$'12 $200–10% 75–1058 *par 100*	M. S. Carl	J. H. Devenney	L. P. Norby	———	10,000	8,000	100,000	———	79,340	5,130	16,630	9,500	Morris N., Morris; Met. N., Minpls.

Number under Name of Bank is the New Transit Number given to each bank in U. S. exclusively by The Rand-McNally Bankers' Directory, under the authority of The American Bankers Ass'n.

MINNESOTA—Continued

Non-Bank Towns with Nearest Banking Point (Indexed Acces.), Lawyers, Laws (indexed) in back of this volume. For Interest Rates, Holidays, etc., see Laws.

Town and County. ▲County Seats. Entire State in No. 9 Fed. Res. Dis.	•Mem. A.B.A. ¤New §State †Priv. ‡Mem. State B. Ass'n. [Estab. ◆Fed. Res. Depts: T-Trust B-Bond d-Safe Dep. ⓢSav. $La:t Sale %Div.	President.	Vice-President.	Cashier.	Ass't Cashier.	Liabilities. Paid-up Capital	Surplus and Profits	Deposits	Other Liabilities	Resources. Loans and Discounts	Bonds and Securities	Miscellaneous	Cash & Exchanges, Due from Banks	Principal Correspondents.
▲Albert Lea 10,728 Freeborn R15	*ALBERT LEA STATE BANK $250-10% 75-104 ⓢT•‡$'02	A. C. ERICKSON - FOR PROMPT, YOUR ITEMS Plain Sight Dra	HENRY J. HARM-- F. E. BREWER PERSONAL ATT DIRECT. fts, 15c; Credit	A. F. WOHLHUTER- H. F. WITTMER, A. Cash. ENTION SEND Reports, 25c.	A. C. HARTZ ------ M. B. FOSSUM I. P. ERICKSON US	$ 50,000	$ 50.000	$ 1.155.940	$ 150	$ 921.530	$ 10.000	$ 68.140	$ 256.420	Chase N., N. Y.; 1st N., Chi. and Minpls.; Merch. N., Ced. R.
" ------ "	Citizens National Bank ------	(Closed February 14, 1927)												
" ------ "	*FIRST NATIONAL BANK $225-10% 75-102 ⓢT•‡'86	ALFRED CHRISTO-PHERSON	SIMON STRAUSS-----	F. G. REESE ------- N. J. WHITNEY, Tr. Off.	C. O. VANGEN ------ J. B. JOHNSON	100.000	77.500	1.979.430	99.100	982.080	863.830	65.000	345.120	N. City and 1st N., N. Y.; Cont. & Com'l N., Chi.; 1st N. and Merch. N., St. P.; Northw. N., Minpls.
		"WITH TRUST DEPARTMENT." Send us your business direct. Bill of Lading Drafts, Cash and Time Items Enclose with Plain Sight Drafts, 15c; Credit Reports, 25c. TRY US.				ems giv	en pro	mpt	attentio	n.				
" ------ "	*FREEBORN CO. STATE BANK 75-105 d⓪•‡$'07	HENRY SOTH ------ Save time and g FEE IN ADVAN	L. J. PAULSON------ et service on Colle CE: Plain sight dra	S. E. SEVERSON---- ctions and Credit fts, 15c; Credit Repo	L. H. PETERSON---- Reports by sendi rts, 25c TRY US.	25,000	28,240	475,880	ng	383,560	49,300	6,300	89,960	N. Bk. Rep., Chi.; 1st N., Minpls.; N. Citiz., Mankato; N. Ex., St. P.
" ------ "	*North Side State Bank $150-7% 75-106 ⓢ‡$'21	J. C. Nelson------	F. S. Ruble-------	J. L. Sorenson----	Anna B. Sorenson Gerhardt Winjiens	25,000	13,030	444,170	-------	307,580	43,990	18,000	112,640	Ill. Merch. Tr. Co., Chi.; Freeborn Co. State, Albert Lea; 1st N., Minpls.
" ------ "	Albert Lea Clearing House (Members indicated by a *)	H. F. Wittmer.----	S. E. Severson-----	F. G. Reese, Sec.--	Jas. L. Sorenson, Tr.	-------	-------	-------	-------	-------	-------	-------	-------	
Alden 530 Freeborn R15	FIRST NATIONAL BANK-•‡'03 75-504	R. T. AMEL------- Oldest and Larg Save time and g FEE IN ADVAN	B. M. HALL ------- est Bank. et service on Colle CE: Plain sight dra	O. B. PENNING------ ctions and Credit fts, 15c; Credit Repo	J. F. GREELEY------ Reports by sendi rts, 25c. TRY US.	55,000	10,340	501,060	29,800	ng 386,240	37,980	33,990	122,180	Cont. & Com'l N., Chi.; 1st N., St. P.
Aldrich 150 Wadena I 9	First State Bank----- ⓢ‡$'11 75-1018	O. H. Scott------	A. W. Eynon ------	J. G. Strom-------	A. E. Button------	10,000	7,000	60,000	-------	59,200	3,100	-------	9,000	Northw. N., Minpls.
▲Alexandria 3388 Douglas K7	Alexandria State Bank 75-1446 ⓢ•‡$'19	T. A. Syvrud ------	Otto Bremer------	C. A. Prestrud----	N. A. Prestrud----	30,000	8,000	400,000	-------	260,000	80,000	30,000	80,000	N. City, N. Y., 1st N., Minpls.; Merch. N., St. P.
" ------ "	Farmers National Bank in Alexandria ---------ⓢ•‡'01 $125 75-159	J. J. Volker------	George Susens-----	T. A. Aal----------	A. C. Schneaderhan	100,000	27,110	758,890	5,100	580,670	77,840	65,000	167,580	Chase N., N. Y.; Cont. & Com'l N., Chi.; 1st N., Minpls. and St. P.
Almelund 101 Chisago L18 (Center City P. O.)	Farmers State Bank ----‡$'14 75-1148	J. E. Carlson ----	A. R. Peterson ----	A. H. Lindquist----	Lydia Lindquist----	10,000	6,000	355,000	-------	296,000	-------	-------	61,000	N. City, N. Y.; 1st N., Minpls.; 1st N. and Merch. N., St. P.
Almora 200 Otter Tail J8	Almora State Bank-----T‡$'14 $135-10% par 120 75-1138	A. O. Netland------	Ole A. Netland ----	H. E. Ecker -------	P. E. Amundson ---	15,000	5,000	70,000	-------	48,000	16,000	-------	8,000	1st N., Minpls.; State Bk. of Northfield, Northfield.
Alpha 261 Jackson R9	Farmers & Merch. State Bank $130 par 100 75-1024 dⓈT‡$'11	H. L. Strom------	H. J. Yeadicke ----	F. W. Striemer----	P. C. Verdick -----	25,000	9,310	242,410	-------	170,330	45,540	11,010	49,830	C. & C. N., Chi.; Merch. N.. St. P.; Midland N. Bk. & Tr., Minpls.; 1st N., Mankato.
" ------ "	State Bank of Alpha--d•‡$'04 75-634	J. S. Crawley -----	Geo. Karnatz------	Oscar Mikelson---	----------	15,000	6,250	125,920	-------	112,790	900	15,930	17,560	Chase N., N. Y.; 1st N., Minpls. and Jackson; N. Citiz., Mankato.
Altura 189 Winona P22	Altura State Bank--dⓈ•‡$'10 $150 par 100 75-635	L. F. Kramer------	M. Timm ----------	Albert Kramer----	----------	20,000	9,720	258,860	-------	201,620	30,120	23,840	32,990	Drov. N.. Chi.: 1st N. and Merch., Winona; Northw. N., Minpls.
Alvarado 361 Marshall D1	Farmers State Bank- d⓪‡$'08 10% par 100 75-627	O. H. Taralseth ---	R. B. Taralseth ---	I. N. Lodoen ------	C. S. Lodoen ------	20,000	9,000	132,000	21,000	131,000	2,800	35,800	12,400	1st N., Grand Forks; State Bk. of Warren, Warren; Midland N. Bk. & Tr. Co., Minpls.
Amboy 527 Blue Earth Q12	First National Bank--Ⓢ•†'06 $175-6% 75-539	A. F. Rennpferd--	O. K. Olson-------	F. W. Boesch ------	Milton Jenkins---- Herbert Dredge	50,000	27,610	661,670	14,700	557,960	29,000	10,650	80,000	Han. N., N. Y.; Met. N., Minpls.; N. Citiz. and 1st N., Mankato.
Amiret 125 Lyon P6	Amiret State Bank-----‡$'10 $150-10% 75-636	F. T. Shaeffer-----	R. A. Mitchell ----	Agnes Shaeffer----	F. M. Shaeffer-----	10,000	8,860	143,720	-------	107,970	6,730	3,190	44,680	N. Ex., St. P.; Northw. N., Minpls.; 1st N., Tracy.

Banks Advertising give Prompt Attention to Collections and Correspondence

Digitized for FRASER
https://fraser.stlouisfed.org
Federal Reserve Bank of St. Louis

Town and County. ▲County Seats. Entire State in No. 9 Fed. Res. Dis.	●Mem. A.B.A. ⁿNew §State †Priv. ‡Mem. State B. Ass'n. [Estab. ◆Fed. Res. Depts: T-Trust B-Bond d-Safe Dep. Ⓢ Sav. $Last Sale %Div.	President.	Vice-President.	Cashier.	Ass't Cashier.	Liabilities. Paid-up Capital	Surplus and Profits	Deposits	Other Liabilities	Resources. Loans and Discounts	Bonds and Securities	Miscellaneous	Cash & Exchanges, Due from Banks	Principal Correspondents.
Angus ——90 Polk D2	*Farmers State Bank*	(*Taken over by State Bank of Warren, Warren, Minn.*)												
Annandale ——644 **Wright M12**	Citizens State Bank Ⓢ●‡$'07 $165–8% 75–462	G. G. Sawyer	J. A. Ferguson A. H. Lofstrom	P. L. Sawyer		$ 25,000	$ 6,660	$ 291,240		$ 211,420	$ 24,040	$ 31,120	$ 56,310	Cont. & Com'l N. and N. Bk. Rep., Chi.; 1st N., Minpls.
" —— "	State Bank Annandale 75–461 dB Ⓑ●‡$'93	W. D. McDonald	J. H. Buri J. F. Lee	B. H. Thayer	G. A. Allen Colin McDonald	35,000	15,440	583,990	$ 3,000	485,910	20,500	30,580	100,440	1st N., Chi. and St. P.; 1st N. and Northw. N., Minpls.
▲**Anoka** ——4287 Anoka L22	**ANOKA NATIONAL BANK** $100 75–141 dB Ⓢ●‡'82	John Coleman	Arthur T. Caine	L. J. Greenwald	T. E. Coleman A. L. Lindman	50,000	2,000	957,980		698,910	155,730	38,280	131,720	N. Park, N.Y.; 1st N., Met. N., and Northw. N., Minpls.; Merch. N., St. P.
" —— "	**STATE BANK OF ANOKA** $175–12% ◆ 75–142 dB Ⓢ●‡$'92	**F. L. SALTER** **Send us your C Remitted for on 25c for Credit R**	**JAS. B. BERRY** **ollections, Bill of day of Payment. eports.**	**J. C. ERLANDER** **Lading Drafts, C Send 15c with**	**M. GRACE ERICKSON** **M. J. BABCOCK** **ash and Time Ite Plain Sight Draft**	50,000	16,160 (*Me*	601,340 *mber Fe*	49,260 *deral Re*	512,170 *serve Sys*	88,820 *tem*)	55,940	59,820	1st N. and Midland N. Bk. & Tr. Co., Minpls. **ms. s,**
Appleton ——1579 Swift M5	*Appleton State Bank*	(*Closed November 13, 1926*)												
" —— "	Farmers & Merch. State Bk. 75–1196 Ⓔ‡$'14	J. C. Behlen	E. J. Fletcher	E. A. Benson	H. J. Larson Florence Sallen	20,000	11,480	488,530		340,260	68,280	29,700	81,770	Cont. & Com'l N., Chi.; Midland N. Bk. & Tr. Co. and 1st N., Minpls.; 1st N., St. P.
" —— "	**First National Bank** d Ⓢ'07 $250–15% *par* 100 **75–314**	C. M. Krebs	A. O. Krebs	G. Kivley	Sibert Johnson	25,000	19,030	468,920	24,600	190,110	237,160	44,040	66,240	Cont. & Com'l N., Chi.; Northw. N. Minpls.; 1st N., St. P.
Arco ——231 Lincoln P4	Farmers State Bank Ⓢ●‡$'08 75–637	M. Lauritsen	Geo. Hauswedell	H. F. Ranney	H. F. Johnson	25,000	7,000	185,000	25,000	185,000	8,000	32,000	17,000	1st N., Minpls.; N. Citiz., Mankato; Far State, Tyler.
Argyle ——956 Marshall D2	**FARMERS & MERCH. BANK** 75–422 Ⓢ●‡$'86	**H. HELLAND** **"OLDEST BAN** **Send us your ite FEE IN ADVAN** *Plain Sight Draft*	**E. I. AMUNDGAARD** **K IN MARSHALL** **ms direct for pro CE.** *s, 25c; Credit Report*	**CLAYTON OLSON** **COUNTY."** **mpt attention.** *s, 50c.*	**A. SKARSTAD**	50,000	12,300	530,700		333,000	96,000	67,000	97,000	Chase N., N. Y.; 1st N., St. P.; Midland N. Bk. & Tr. Co., Minpls.
" —— "	*First National Bank*	(*Closed January 15, 1927*)												
Arlington ——776 Sibley O13	Farmers & Merchants State Bank 75–433 dB Ⓑ●‡$'04 $150–5% *par* 100	C. F. Maurer Martin Nagel, *Ch.*	Richard Kistner	O. H. Meyer	O. E. Redman O. H. Schwirtz	40,000	12,450	1,074,310	4,460	507,910	420,520	26,430	176,350	Am. Ex. Irv. Tr., N. Y.; C. & C. N., Chi.; 1st N. and Midland N. Bk. & Tr. Co., Minpls.; Merch. N., St. P.
" —— "	**FIRST STATE BANK** $175–10% **75–432** dB Ⓑ●‡$'05	Jacob Schwirtz	W. H. Meyer	Andrew Landgraf	Howard Tierney Mary Schwirtz	30,000	7,020	317,480	8,020	204,780	45,550	60,540	51,650	1st N., Chi.; Northw. N., Minpls.; 1st N., St. P.
Armstrong ——50 Freeborn R15	Armstrong State Bank Ⓢ‡$'17 $140–5% *par* 100 **75–1398**	A. C. Erickson	A. F. Wohlhuter	Elmer Fossum		10,000	2,500	92,000		90,100	200		14,200	Albert Lea State, Albert Lea.
Ashby ——388 Grant J6	First State Bank Ⓔ$1900 20% 75–638	L. J. Hauge	C. S. Skaar	V. R. Hauge	Julia Teisberg	25,000	3,500	400,000		258,000	100,000		60,000	Chase N., N. Y.; Northw. N. and 1st N., Minpls.; Am. N., St. P.
Ashcreek ——100 Rock R4	Ashcreek State Bank Ⓔ‡$'17 $150 **75–1363**	A. D. LaDue	H. Fitzer	G. A. Dunbar		10,000	2,000	62,230		54,820	480	5,080	13,840	1st Far. N., Luverne.
Askov ——242 Pine J18	First State Bank Ⓔ‡$'11 **75–1021**	L. C. Pedersen	Anton Gravesen	V. S. Petersen		10,000	18,710	200,000		177,200	2,650	5,150	43,790	Cont. & Com'l N., Chi.; Northw. N., Minpls.; Northern N., Duluth; Merch. N., St. P.
Atwater ——735 Kandiyohi M10	Farmers State Bank 8% **75–481** Ⓢ†●‡$'06	N. Lundgren	A. C. Johnson	J. A. Johnson	W. M. Broman	15,000	19,260	528,790	5,000	451,550	15,150	32,370	61,980	Cont. & Com'l N., Chi.; 1st N. and Northw. N., Minpls.; 1st N., St. P.
Audubon ——314 Becker H5	Farmers State Bank dB Ⓢ‡$'16 $150–5% *par* 120 **75–1326**	J. F. Johnson	Christian Hanson	Carl J. Lehne	John Thompson	15,000	5,000	140,000		90,000	40,000	9,260	20,740	Cont. & Com'l N., Chi.; 1st N., Minpls. and St. P.
" —— "	State Bank of Audubon Ⓢ‡$'96 10% 75–639	A. O. Netland	N. C. Netland	O. A. Netland	G. Bjornstad	25,000	7,000	425,000		190,000	210,000	14,000	43,000	Han. N., N. Y.; 1st N. and Northw. N., Minpls.; 1st N., St. P.
Augusta ——100 (*Chaska P. O.*) Carver N14	*State Bank of Augusta*	(*Voluntary liquidation*)												

Number under Name of Bank is the New Transit Number given to each bank in U. S. exclusively by The Rand-McNally Bankers' Directory, under the authority of The American Bankers Ass'n.

MINNESOTA—Continued

Non-Bank Towns with Nearest Banking Point (Indexed Acces.), Lawyers, Laws (indexed) in back of this volume. For Interest Rates, Holidays, etc., see Laws.

Town and County. ▲County Seats. Entire State in No. 9 Fed. Res. Dist.	●Mem. A.B.A. ⁿNew §State †Priv. ‡Mem. State B. Ass'n. [Estab. ◆Fed. Res. Depts: T-Trust B-Bond d-Safe Dep. Ⓢ Sav. $Last Sale % Div.	President.	Vice-President.	Cashier.	Ass't Cashier.	Liabilities. Paid-up Capital	Surplus and Profits	Deposits	Other Liabilities	Resources. Loans and Discounts	Bonds and Securities	Miscellaneous	Cash & Exchanges, Due from Banks	Principal Correspondents
Aurora 2809 St. Louis F20	First National Bank ⓈⓈ●‡'19 $155 75-1454	J. A. Barton	Theodore Albrecht	I. B. Luther	J. A. Aspie	$ 25,000	$ 5,810	$ 259,780	$ 25,000	$ 60,930	$ 208,130	$ 18,000	$ 28,520	N. City, N. Y.; Northw. N., Minpls.; 1st N., Duluth.
" ------ "	State Bank of Aurora $192-6% 75-640 dⓈ●$'06 par 100	A. E. Reese	J. C. Schmid	L. F. Sever		25,000	11,940	206,490		163,090	3,000		77,330	Cont. & Com'l N., Chi. City N., Duluth.
▲**Austin** 11,906 Mower R17	**AUSTIN NATIONAL BANK** $200-12% 75-92 dBⓈT●‡'87	PARK DOUGHERTY	J. L. MITCHELL	PARK DOUGHERTY	F. H. EDSON, G. L. JENNINGS, B. W. KOUGH	75,000	28,750	1,214,060	58,390	554,440	376,650	60,160	384,950	N. Bk. Com., N.Y.; Cont. & Com'l N., Chi.; 1st N., Minpls.
	Send Us Your Austin Items Direct. Collections, Bill of Lading Drafts, Cash and Time Items Given Prompt Attention.	*15c with each Sight Draft and Insures Service.*								*d 25c for Credit Reports*				
" ------ "	Farmers & Merchants State Bank 75-93 ⓈⓈ●‡$'12	D. R. Spieker, Claude Spieker, *V. P.*	O. H. Hegge, A. M. Smith	G. W. Quandt	L. H. Williams	75,000	12,000	870,000		650,000	125,000	75,000	107,000	Union Tr. Co., Chi.; Merch. N., Ced. R.; N. Ex., St. P.; Northw. N., Minpls.
" ------ "	**FIRST NAT'L BANK OF AUSTIN** 75-91 ⓈT●‡'68	N. F. BANFIELD, JR.	E. C. BANFIELD, R. S. BANFIELD	H. J. DROST, *Cash and Tr. Off.*	GEO. H. EWOLDT	100,000	336,180	2,508,970	93,700	1,159,620	1,536,200	26,000	317,030	N. Park, N. Y.; 1st N. and Cont. & Com'l N., Chi.; 1st N., St. P.; 1st N. and Northw. N., Minpls.
	First and oldest established Bank. Organized 1868. Efficient attention to collections and all financial matters entrusted to us. 15c sent to us with each sight draft for presentation insures prompt attention.													
Automba 217 Carlton I 17	*Farmers State Bank*	*Discontinued and transferred business to First National bank, Moose Lake, July 16, 1927*												
Averill 75 Clay H3	Averill State Bank 75-1530 d●‡$'20	L. I. Grina	Gunder Stenerson	O. M. Alme		12,000	2,400	32,840		29,250	4,110	6,830	7,050	1st N., Minpls. 1st & Moorhead N., Moorhead.
Avoca 270 Murray Q6	First National Bank 75-641 Ⓢ‡'99	T. O. Westby	N. P. Lindberg	Otto P. Rakness	J. S. Haley	25,000	7,060	306,580	6,500	260,080		22,090	62,970	Northw. N., Minpls.; 1st N., Mankato.
Avon 300 Stearns L11	Avon State Bank $180-10% 75-642 par 100 ⓈⓈ‡$'06	Frank Schmid	N. F. Thielman	A. E. Welle		12,000	4,480	166,640		122,090	18,020	19,130	23,870	Northw. N., Minpls.; Am. N., St. Cloud; 1st N., St. P.
Backus 297 Cass H11	Backus State Bank $225-10% 75-643 par 100 ‡$'07	A. O. Miller	Frank Reynolds	D. M. Mast	D. V. Bailey	10,000	12,500	133,170		82,610	39,370	6,740	26,960	1st N., Minpls.; Minn. N., Duluth; 1st N., Walker.
Badger 394 Roseau B5	First State Bank 75-554 ‡$'05	Wm. Haugen	Jacob Trangsrud	F. W. Gehres	N. O. Lee	10,000	10,000	102,790		62,400	10,000	24,240	26,150	N. Park, N. Y.; Am. N., St. P.; 1st N., Winona; 1st N., Minpls.
▲**Bagley** 814 Clearwater F7	*Clearwater County State Bk.*	(Closed)												
" ------ "	First National Bank 10% 75-408 ⓈⓈ●‡'03	A. Kaiser	C. A. Boalt	S. M. Bugge	G. B. Courtney, R. M. Kaiser	25,000	7,060	343,800	25,000	213,790	91,610	52,240	43,220	Han. N., N. Y.; 1st N., Minpls.
Baker 150 Clay H2	Baker State Bank $200-10% 75-1038 ●‡$'11	A. H. Costain	Walter Cook	E. C. Dickelman		10,000	2,500	101,510		82,190	3,170	14,590	13,340	1st & Moorhead N., Moorhead; 1st N., Minpls.
Balaton 664 Lyon P 5	Far. & Merch. State Bank $160 par 140 75-1555 dⓈ‡$'24	H. J. Tillemans	M Glemmestad, F. A. Timm	F. A. Timm	Bertha Loveland	25,000	9,400	250,000		180,000	55,000		33,000	1st N., Minpls.; N. Citiz., Mankato.
Barnesville 1564 Clay I 3	Citizens State Bank $120 par 120 75-1006 ‡$'11	B. C. Bergerson	C. C. Nelson	A. G. Draxton		25,000	6,980	184,310		154,190	10,000	14,150	37,950	1st N., Minpls. and St. P.
" ------ "	First National Bank $165 par 100 75-290 dⓈ●‡'88	L. L. Olson, S. O. Solum, *V. P.*	J. H. Eldridge, G. E. Thompson	Melvin Hanson		50,000	17,810	591,870	50,000	298,770	291,630	39,960	79,320	Chase N., N.Y.; N. Bk. Com., Chi.; Northw. N. and 1st N., Minpls.; 1st N., Duluth.
Barnum 242 Carlton I 18	First National Bank $285-20% 75-644 ⓈⓈ●‡'03	Emil Erickson	Nicholas Mueller	F. E. Bauer	C. A. Cain	25,000	11,500	258,770	12,710	185,540	49,180	22,170	51,090	Midland N. Bk. & Tr. Co., Minpls.; Northern N., Duluth.
Barrett 358 Grant K5	Citizens State Bank $347,50-20% 75-645 ⓈⓈ‡$'08	H. Sampson	Tollef Nelson	A. L. Leraas	G. V. Sampson	10,000	10,170	246,820	1,470	186,710	42,850	17,870	21,030	N. City, N. Y.; Am. N., St. P.; 1st N. and Northw. N., Minpls.
" ------ "	Farmers State Bank, Inc. 75-1284 $'16	F. W. Powers	Helmer Larson	Alfred Peterson	H. A. Strand	10,000	5,440	174,070		107,720	54,900	14,600	12,290	Cont'l & Com'l N., Chi.; Northw. N. and 1st N., Minpls.; Merch. N., St. P.
Barry 100 Big Stone L3	Barry State Bank 75-646 ●‡$'09	J. A. McRae	R. J. McRae	F. L. Collins	Coletta Buller	10,000	8,620	74,190		57,400	23,650	4,030	7,740	1st N., Minpls. and Graceville.
Battle Lake 628 Otter Tail J6	**FIRST NATIONAL BANK** 75-489 Ⓢ●‡'07	K. C. HANSEN	E. J. RUDH	J. S. PETERSON		25,000	10,000	622,830	25,000	341,560	199,440	40,430	101,400	Chase N., N. Y.; 1st N., Minpls.; Fergus Falls N., Fergus Falls.
	"THE LARGES T BANK IN BAT TLE LAKE" Send us your ite ms direct for pro mpt personal att ention. FEE IN ADVAN CE: *Plain sight drafts, 15c; Cred it Reports, 25c.*					TRY U S.								
" ------ "	First State Bank 75-488 ⓈⓈ‡$'84	O. C. Boyum	A. E. Boyum, H. C. Hektner	J. G. Peterson	H. L. Hanson	18,000	5,300	200,000		164,000	15,000	18,300	26,000	Cont. & Com'l N., Chi.; Far. & Merch. State, Fergus Falls; Northw. N., Minpls.

MINNESOTA Map on Index

Banks Advertising give Prompt Attention to Collections and Correspondence

Digitized for FRASER
https://fraser.stlouisfed.org
Federal Reserve Bank of St. Louis

Number under Name of Bank is the New Transit Number given to each bank in U. S. exclusively by The Rand-McNally Bankers' Directory, under the authority of The American Bankers Ass'n.

MINNESOTA—Continued

Non-Bank Towns with Nearest Banking Point (Indexed Acces.), Lawyers, Laws (indexed) in back of this volume. For Interest Rates, Holidays, etc., see Laws.

Town and County. ▲County Seats. Entire State in No. 9 Fed. Res. Dist.	●Mem. A.B.A. ⁿNew §State †Priv. ‡Mem. State B. Ass'n. [Estab. ◆Fed. Res. Depts: T-Trust B-Bond d-Safe Dep. Ⓢ Sav. $Last Sale %Div.	President.	Vice-President.	Cashier.	Ass't Cashier.	Liabilities. Paid-up Capital	Surplus and Profits	Deposits	Other Liabilities	Resources. Loans and Discounts	Bonds and Securities	Miscellaneous	Cash & Exchanges, Due from Banks	Principal Correspondents.
▲**Baudette** 960 Lake of the Woods, N C11	**First National Bank** Ⓢ●‡'06 **75-647**	R. M. Skinner	T. M. Partridge H. C. Hanson	W. J. Orr	Carl O. Stone F. G. Haag	$ 25,000	$ 11,600	$ 341,390	$ 24,700	$ 199,300	$ 89,560	$ 30,430	$ 83,400	C. & C. N., Chi.; 1st N., Minpls.; Canadian Bk. of Com., Winnipeg; Minn. N., Duluth.
Bayport 1936 Washington N18	First State Bank d Ⓢ●‡$'14 $130 **75-1155**	Fred C. Andersen	K. M. Lavine R. H. Sakrison	R. G. McPherson	C. E. Alvin	15,000	9,080	310,230	———	112,240	179,690	8,380	33,990	1st N., Minpls.; 1st N. and Far. & Merch. State, Stillwater; Merch. N., St. P.
Beardsley 507 Bigstone L2	Citizens **State Bank** Ⓢ‡$'05 **75-523**	P. W. Jordan	E. J. Jordan	O. J. Lofthus	E. G. Blackmun J. L. Lumphrey	15,000	35,000	263,500	———	269,490	1,020	———	29,770	Cont. & Com'l N., Chi.; 1st N. and Midland N. Bk. & Tr., Minpls.; Merch. N., St. P.
" ——— "	*First National Bank*	*(Closed January 21, 1927)*												
Beaver Creek 217 Rock R3	**Beaver Creek State Bank** **75-1370** ‡$'17	A. J. Peters	Geo. Sandstede	L. E. Cragg	———	15,000	7,500	114,000	———	130,900	———	———	14,200	1st N., Minpls.; 1st & Far. N., Luverne; Minnehaha N., Sioux F.
Bejou 218 Mahnomen F6	Farmers State Bank Ⓢ●‡$'13 $125 **75-1118**	O. Oystenes	J. P. Farrell	P. H. Christenson	———	10,000	2,500	91,000	———	55,000	13,000	10,500	26,000	Cont. & Com'l N., Chi.; Northw. N., Minpls.
Belgrade 487 Stearns L9	**North American State** Bank 10% *par* 100 **75-650** d Ⓢ‡$'89	C. Borgerding	O. E. Glesne	H. G. Borgerding	A. J. Borgerding Wm. Nelson	20,000	20,000	65,000	———	50,000	40,000	50,000	100,000	N. Bk. Com., N.Y.; 1st N., Minpls. and St. P.
" ——— "	*State Bank of Belgrade*	*(Consolidated with North American State Bank)*												
Bellechester 133 Goodhue P19 (*Goodhue P. O.*)	**Farmers State Bank** 10% **75-651** †‡$'11	W. R. Sawyer	C. F. Sawyer	E. L. Sawyer	———	10,000	7,130	289,430	———	165,980	92,910	16,710	30,950	1st N., St. P.; Secur. Bk. & Tr. Co., Red Wing; 1st N., Goodhue; Met. N., Minpls.
Belleplaine 1251 Scott O14	First National Bank d Ⓢ†'04 $150-20% *par* 100 **75-317**	Theo. Albrecht	E. O. Peterson	E. O. Peterson	F. H. Grosser Gudula C. Hahn	25,000	8,840	433,130	25,000	185,340	257,370	8,000	41,260	1st N. and Northw. N., Minpls.
" ——— "	**STATE BANK OF BELLE PLAINE** 75-316 Ⓢ‡$'82	J. S. EFFERTZ "OLDEST AND Send us your ite Fee in advance:	J. H. STRATTON LARGEST BANK ms direct for pro Plain sight drafts	W. J. GATZ ." mpt personal atte 15c; credit report	M. M. GAFFNEY ntion. s, 50c. Try us.	30,000	19,290	578,960	———	388,170	190,400	5,830	43,850	Cont. and Com'l N., Chi.; 1st N., St. P. and Minpls.
Bellingham 405 Lac-qui-Pl. M4	Bellingham State Bank Ⓢ§'24 **75-652**	H. C. Grosenick	A. W. Borchardt H. Schmidt	Wm. C. Otto	Reuben Wendland	15,000	10,000	182,980	———	125,000	10,000	25,000	20,000	Midland N. Bk. & Tr. Co., Minpls.
" ——— "	*Farmers State Bank*	*(Closed October 21, 1926)*												
Beltrami 219 Polk F3	**First State Bank** Ⓢ●‡$'05 **75-653**	S. A. Wallace	H. L. Marsh T. O. Hafdahl	H. A. Wilson	———	25,000	8,500	230,000	———	200,000	25,000	———	25,000	Am. N., St. P.; 1st N., Crookston.
Belview 381 Redwood O8	**State Bank of Belview** $200-6% *par* 200 **75-596** d Ⓢ●‡$'97	A. O. Gimmestad	C. Knutson	C. C. Enestvedt	Oscar Gimmestad Alfred Gimmestad	30,000	30,450	268,510	5,000	264,630	6,000	27,090	36,230	1st N., Chi. and St. P.; Northw. N., Minpls.
▲**Bemidji** 7086 Beltrami F9	Bemidji State Bank d Ⓢ‡$'17 $150 **75-126**	J. LeRoy Elwell	H. R. Gillette Edward Paulson	G. F. Conger	D. Nangle	25,000	1,500	145,000	10,000	108,000	21,500	37,000	15,000	Minn. N., Duluth; Midland N. Bk. & Tr. Co., Minpls.; Merch. N., St. P.
" ——— "	**FIRST NAT'L BANK** **75-123** Ⓢ●‡'20	F. P. SHELDON "FIRST" IN N Send us your it	A. A. WARFIELD AME AS WELL A ems direct for pr	R. H. SCHUMAKER S "STRENGTH." ompt personal at	H. R. HENDERSON R. H. WELLE tention.	50,000	12,940	1,017,850	24,700	349,990	524,610	72,270	158,610	N. Park, N.Y.; Cont. & Coml. N., Chi.; 1st N. and Northw. N., Minpls.; 1st N., Duluth; Merch. N., St. P.
" ——— "	**NORTHERN NATIONAL BANK** $175-12% *par* 100 **75-124** Ⓢ●‡'06	W. L. BROOKS Collections rece Remittance	ive our prompt made on Day of	GEO. W. RHEA Attention. Payment.	J. A. FORESTER PAUL E. HOWE	50,000	15,000	700,000	50,000	475,000	130,000	62,000	148,000	Bkrs. Tr. Co., N. Y.; 1st N., Chi.; Northw. N., Minpls.; Minn. N., Duluth; Phil. Girard N., Phil.
" ——— "	Security State Bank Ⓢ‡$'09 $175-10% **75-125**	H. C. Baer	W. Z. Robinson	A. E. Feir ———	———	30,000	15,000	400,000	———	300,000	75,000	———	50,000	N. City, N. Y.; Ill. Merch. Tr. Co., Chi.; 1st N., Minpls.; Am. N., St. P.

Banks Advertising give Prompt Attention to Collections and Correspondence

TOWN AND COUNTY. ▲County Seats. Entire State in No.9 Fed. Res. Dist.	●Mem.A.B.A. ⁿNew §State †Priv. ‡Mem. State B. Ass'n. [Estab. ◆Fed. Res. Depts: T-Trust B-Bond d-SafeDep. ⑧Sav. $LastSale%Div.	PRESIDENT.	VICE-PRESIDENT.	CASHIER.	ASS'T CASHIER.	LIABILITIES. PAID-UP CAPITAL	SURPLUS AND PROFITS	DEPOSITS	OTHER LIABILITIES	RESOURCES. Loans and Discounts	Bonds and Securities	MISCELLANEOUS	CASH & EXCHANGES, DUE FROM BANKS	PRINCIPAL CORRESPONDENTS.
▲**Benson** ——2111 Swift M6	**Security State Bank** d⑧●‡$'03 75-255	Julius Thorson	C. L. Scofield Julius Hoiland	Paul Alsaker	H. F. Pederson	$ 50,000	$ 16,550	$ 560,850	$ 20,000	$ 499,430	$ 21,730	$ 79,900	$ 46,340	Chase N., N. Y.; Ill. Merch. Tr. Co., Chi.: Northw. N., Minpls.; 1st N., St. P.
" —— "	**W. R. SMITH** **SWIFT COUNTY BANK, Inc.** 12% ◆ 75-253 d⑧●‡$'76		**M. A. OVERLIE** **A. L. STONE** **S. H. HUDSON** **First and oldest established Bank.** **Farm Mortgage Loans negotiated.**	**J. P. THORNTON**	**F. W. RIEGGER**	50,000	55,630	1,020,250	14,500	810,720	115,590	122,620	91,450	Am. Ex. Irv. Tr. Co., N.Y.; Merch. N., St. P.; 1st N. and Midland N. Bk. & Tr. Co., Minpls.
Beroun ——200 Pine K17	State Bank of Beroun ⑧‡$'14 75-1189	A. A. Strohkirch	Wm. Fisher	C. C. Christianson	Leonard Machart	10,000	6,500	135,000	——	100,000	16,000	20,000	15,500	1st N., Minpls.
Bertha ——444 Todd J9	**Farmers State Bank** d⑧‡$'11 $100-10% *par* 100 75-1007	Harry Lee	George R. Christie	D. R. Christie	John Helms	25,000	7,780	167,380	——	104,560	32,060	20,700	42,770	1st N., St. P.; Bk. of Long Prairie, Long Prairie.
" —— "	**First National Bank** ●‡'04 $200-20% 75-654	**F. B. Coon** Isaac Hazlett, *V. P.*	Frank Segrin H. Schroeder	J. C. Miller	A. J. Hilpert C. E. Nelson	25,000	26,000	425,000	25,000	203,000	135,000	48,340	114,660	Seab. N., N. Y.; 1st N., Minpls.
Bethel ——265 Anoka M16	**State Bank of Bethel** d⑧●‡$'06 $160-10% *par* 160 75-655	S. A. Parker Fred Brown, *V. P.*	R. E. Parker W. C. Smith	W. G. Cooper	——	20,000	10,180	241,570	——	188,150	43,820	17,770	22,070	Cont. & Com'l N., Chi.; 1st N., Minpls.
Big Bend City 45 (*Milan P. O.*) Chippewa M5	**Farmers State Bank** ——‡$'14 75-1170	Edward Hagen	Ole L. Oddan	John Torgerson	——	10,000	2,190	65,200	5,500	61,080	300	13,280	8,230	Northw. N., Minpls.; 1st N., St. P.
Bigelow ——223 Nobles R6	**State Bank of Bigelow** ⑧‡$'97 75-656	Ned Jones	Edwin Brickson	John E. Salstrom	——	10,000	10,400	183,500	19,600	159,000	23,000	20,400	21,100	Cont. & Com'l N., Chi.; State Bk. of Worthington, Worthington.
Big Falls ——365 Koochiching D14	**First State Bank** ——‡$'07 75-657	F. P. Sheldon	G. N. Millard	E. D. Lyman	——	10,000	3,380	70,120	——	18,100	40,050	6,650	18,700	1st N., Minpls.; Minn. N., Duluth.
Bigfork ——350 Itasca F14	**First State Bank** ——‡$'13 *par* 100 75-1074	F. P. Sheldon	S. J. Moran	C. E. Ekman	——	10,000	3,300	90,280	1,070	33,790	45,200	1,940	23,720	1st N., Minpls. and Deer River.
Big Lake ——361 Sherburne M14	Citizens State Bank d⑧●‡$'25 $130 *par* 100 75-1565	E H. Sherwin	R. S. Hall	Geo. N. Hadden	Alice Lane	15,000	3,060	82,600	——	23,800	58,590	8,000	10,270	Northw. N., Minpls.
Bingham Lake 273 Cottonw'd Q8	First State Bank —— d⑧‡$'04 $200-10% *par* 200 75-659	J. A. Redding	N. P. Minion	Claus Loof	——	10,000	10,600	200,000	——	188,000	——	2,000	30,600	N. Bk. Rep., Chi.; 1st N., Mankato and Minpls.; Windom N., Windom.
Bird Island ——976 Renville N9	Renville County State Bank 6% 75-368 ⑧●‡$'80	H. W. Mielke	Christ Boehme	Paul Kolbe	W. H. Fewer	50,000	22,000	730,980	480	523,300	114,260	37,280	123,620	Chase N., N. Y.; 1st N. and Merch. N., St. P.; 1st N., Minpls.
" —— "	*State Bank of Bird Island* ——	(*Closed February* 17, 1927)												
Biscay ——100 McLeod N12	First State Bank ⑧‡$'07 75-660	W. E. Jergens	W. E. Austin	R. E. Shasky	E. D. Shasky	10,000	6,000	100,000	——	95,000	5,000	——	16,000	Cont. & Com'l N., Chi.; Northw. N., Minpls.
Blwabik ——2024 St. Louis F19	*First National Bank* ——	(*Closed*)												
" —— "	ⁿUnion State Bank —— 75-1579 ⑧§'27	Theo. Albrecht	J. A. Barton	C. D. Millard	——	25,000	6,250	——	——	——	——	——	31,250	1st N., Minpls.
Bixby ——75 Steele Q17	State Bank of Bixby ⑧‡$'14 75-1162	S. A. Netland	P. A. Netland	W. V. Schutz	——	25,000	6,510	230,460	——	45,930	149,300	5,000	61,740	Han. N., N. Y.; State Bk. of Northfield, Northfield; 1st N., Minpls.
Blackduck ——788 Beltrami F11	Blackduck State Bank ——$'17 75-1352	H. C. Baer	Tom Abrahamson	I. J. Hauge	——	10,000	2,500	115,000	——	110,000	——	——	25,000	Am. N., St. P.; Northw. N., Minpls.; Secur. State, Bemidji.
" —— "	Farmers State Bank d⑧‡$1900 *par* 100 75-662	F. P. Sheldon	R. H. Schumaker A. Orlebeke	E. P. Rice	——	10,000	5,600	160,000	——	75,000	66,800	8,000	25,700	1st N., Minpls. and Bemidji; Minn. N., Duluth.
Blakeley ——234 Scott O13	Farmers State Bank ——‡$'15 $120 75-1265	J. S. Effertz	Frank Sellnow W. J. Gatz	H. O. Milbrath	——	10,000	4,000	95,000	——	40,000	49,000	9,000	11,000	N. Citiz., Mankato; Northw. N., Minpls.
Blooming Prairie Steele Q17 1012	**FARMERS & MERCH. STATE BANK** ——75-386 d⑧●‡$'08 $150-12%	E. O. Habberstad	O. G. Anderson	G. R. Johnson	O. O. Olsen	50,000	23,000	1,100,000	5,000	373,000	625,000	25,000	155,000	1st N., Chi. and St. P.; Northw. N., Minpls.
" —— "	**FIRST NATIONAL BANK** $150-10% 75-385 d⑧⊺●‡'03	**SAM A. RASK** **Send Us Your Collections, Bill of We remit on day of payment.** *Se*	**B. BETLACH** **C. A. PETERSON** **L. O'TOOLE**	**C. A. PETERSON** **Lading Drafts, Ca** *nd 15c with Sight Dr*	**RAY HERRON** **sh and Time Ite** *afts; 25c for Credit*	50,000 **ms.** *Reports.*	15,000	830,000	50,000	450,000	287,000	48,000	160,000	Chase N., N. Y.; Cont. & Com'l N., Chi.; 1st N. and Midland N. Bk. & Tr. Co., Minpls.
▲**Blue Earth** ——2568 Faribault R13	**BLUE EARTH STATE BANK** $275-15% 75-193 d●‡$'05	**JOHN DOMES** **The Bank of Sa** *tisfied Customers.* **Save time and get service on Col** *lections and Cred* **FEE IN ADVAN CE:** *Plain sight drafts, 15c; Cre*	**O. J. CLARK**	**O. J. CLARK** *it Reports by sen*	**M. O. MADISON** **M. J. HAASE** *dit Reports, 25c.*	35,000 **ding TRY US**	49,770	469,090	——	413,460	30,850	45,890	62,590	Cont. & Com'l N. and Stk. Yds. N., Chi.; Merch. N., St. P.; Midland N. Bk. & Tr. Co., Minpls.; Mankato State Bk. and Tr. Co., Mankato.
" —— "	Farmers National Bank d‡'89 $235-12% *par* 100 75-192	Robert More	F. E. Putnam	F. H. Davis	H. D. Paschke	50,000	55,000	550,000	——	320,000	155,000	——	180,000	Ill. Merch. Tr. Co., Chi.; Merch. N., St. P. and Ced. R.; Northw. N., Minpls.
" —— "	First National Bank ——d‡'69 $100 *par* 100 75-191	W. E. C. Ross	H. N. Chadbourn	H. G. Robertson	E. P. Hummel	25,000	10,240	463,460	16,230	224,470	162,980	16,190	111,280	Chem. N., N. Y.; 1st N., Chi. and St. P.; 1st N. and Northw. N., Minpls.

Digitized for FRASER
https://fraser.stlouisfed.org
Federal Reserve Bank of St. Louis

TOWN AND COUNTY. ▲County Seats. Entire State in No. 9 Fed. Res. Dist.	●Mem. A.B.A. ⁿNew §State †Priv. ‡Mem. State R. Ass'n. [Estab. ◆Fed. Res. Depts: T-Trust B-Bond d-Safe Dep. Ⓢ Sav. $Last Sale % Div.	PRESIDENT.	VICE-PRESIDENT.	CASHIER.	ASS'T CASHIER.	LIABILITIES. PAID-UP CAPITAL	SURPLUS AND PROFITS	DEPOSITS	OTHER LIABILITIES	RESOURCES. Loans and Discounts	Bonds and Securities	MISCELLANEOUS	CASH & EXCHANGES, DUE FROM BANKS	PRINCIPAL CORRESPONDENTS.
Bluffton 220 Otter Tail I 8	State Bk. of Bluffton d₿‡$'10 $200–20% 75–1022 *par* 100	F. Wiechmann	F. J. Brabec	E. G. Wasche	D. D. Center	$ 12,000	$ 13,000	$ 102,000		$ 99,890	$ 6,000	$ 8,500	$ 12,600	1st N., Minpls.; 1st N., Wadena; Minn. N., Duluth.
Bock 125 Mille Lacs K15	State Bank of Bock ‡$'10 75–1185	Daniel Sundberg	A. B. Sundberg	Daniel Sundberg, Jr.		10,000	1,000	74,000		47,000	4,000	8,000	26,000	1st N., Minpls.
Bongards 95 Carver N13	Farmers State Bank Ⓢ‡$'15 $250–10% 75–1235	F. S. Mayer	Henry Mattfeld	J. C. Templin	W. P. Schmitz	10,000	15,500	246,310	$ 1,600	146,290	93,000	14,880	19,250	Merch. N., St. P.; Northw. N., Minpls.
Borup 200 Norman G3	Security State Bank •‡$'08 $150–15% 75–663	J. A. Northrop	W. S. Ericson	A. S. Midthune		15,000	5,000	160,000		110,180	12,550		43,330	Northw. N., Minpls.; Crookston State, Crookston.
Bovey 1324 Itasca G15	First National Bank Ⓢ‡'05 75–664	D. M. Gunn	Erik Johnson	H. J. Dockstader	Mae Panttila	25,000	8,380	261,370	25,000	84,000	138,000	26,800	62,600	Am. Ex. N., Duluth; 1st N., Minpls.
Bowlus 247 Morrison K11	Morrison County State Bank $130–8% 75–625 Ⓢ‡$'11 *par* 100	John A. Barton	Vincent Schwienek	H. C. Wuertz	Minnie Barton	12,000	3,420	216,810		78,310	115,160	9,670	29,090	1st N., Minpls.
Boyd 549 Lac-qui-Parle N5	Boyd State Bank Ⓢ‡$'03 75–543	O. J. Flaa	G. O. Oien	A. J. Flaa		25,000	7,560	354,920		250,840	6,700	13,800	116,140	N. Bk. Com., N. Y.; Northw. N., Minpls.
" "	First State Bank d Ⓢ‡$'01 $135–15% 75–542 *par* 100	O. T. Melbostad	O. J. Agre	H. A. Gustafson	H. M. Haakenson	15,000	3,000	190,000		140,000	15,000	6,000	47,000	1st N. and Met. N., Minpls.; Merch. N., St. P.
Boy River 213 Cass G12	First State Bank d‡$'20 $100 75–1493	C. N. Bourdon	B. B. Ralph	H. C. Bourdon		10,000	2,500	45,000		30,000	16,000		10,000	Northw. N., Minpls.
Braham 511 Isanti L16	Braham State Bank Ⓢ•‡$'13 12% 75–1098	A. G. Johnson Henry Boeck, *V.P.*	Andrew Medeen S. J. Anderson	K. A. Palmer	Anna T. Peterson	25,000	9,000	509,830	1,060	433,519	31,050	34,030	46,290	1st N., St. P. and Minpls.
" "	First National Bank d Ⓢ•‡'99 $150 *par* 100 75–665	O. A. Olson	J. A. Monson	P. J. Engberg	Cecelia G. Kaupang D. L. Peterson	25,000	6,000	462,050	33,670	304,550	119,090	50,520	52,570	N. City, N. Y.; Midland N. Bk. & Tr. Co., Minpls.
▲**Brainerd** 9,973 Crow Wing J12	Citizens State Bank Ⓢ•‡$'89 $200–10% 75–63	R. J. Tinkelpaugh A. G. Trommald, *Ch.*	Otto Bremer M. E. Ryan	E. O. Olson	E. W. Wise	25,000	18,980	1,146,650	260	339,350	597,650	35,520	218,360	Chase N., N. Y.; Ill. Merch. Tr., Chi.; Northw. N., Minpls.; Am. Ex. N., Duluth; Am. N., St. P.
" " "	*Commercial State Bank*	(*Purchased by Citizens State Bank April* 30, 1927)												
" " "	**FIRST NATIONAL BANK** 75–62 Ⓢ•‡'81	**G. D. LA BAR** **FOR PROMPT ITEMS DIRECT.** *Fee in advance; Plain Sight Drafts,*	**F. A. FARRAR** **ATTENTION SEND US YOUR** 15c; *Credit Reports,* 25c. *Try Us.*	**B. L. LAGERQUIST**	**A. P. DROGSETH** **A. C. MRAZ** **G. C. FLAATA**	100,000	113,090	2,646,640	69,760	1,103,540	1,424,490	116,730	284,730	Chem. N., N. Y.; 1st N., Chi., Duluth, and St. P.; 1st N. and Northw. N., Minpls.
Brandon 292 Douglas K7	*First National Bank*	(*Closed November* 6, 1926)												
▲**Breckenridge** 2401 Wilkin J3	*Breckenridge National Bank*	(*Taken over by Farmers & Merchants State Bank*)												
" " "	**FARMERS & MERCH. STATE BANK** 75–1484 $165 d₿Ⓢ‡$'19	Otto Bremer	Philip M. Boll	A. Mahowald	Geo. Busher	50,000	20,000	665,460	2,240	390,720	182,240	65,900	98,840	N. City, N. Y.; Com'l State and Am. N., St. Paul.
" " "	First National Bank d Ⓢ•‡'91 $200–10% 75–221 *par* 100	H. L. Shirley	Louis Gewalt	F. W. Johnson	Kelly I. Drey	50,000	15,250	503,690		321,930	99,330	57,440	90,240	Chase N., N. Y; Cont. & Com'l N., Chi.; 1st N., St. P.; 1st N. and Northw. N., Minpls.
Brewster 405 Nobles R7	*Brewster State Bank*	(*Closed March* 25, 1927)												
" " "	First National Bk. d Ⓢ•‡'17 $140–6% 75–1217 *par* 100	Adam Bauchle	A. C. Severson	A. J. Kane	Margaret J. Severson	25,000	8,000	275,000		185,000	45,000	20,000	58,000	1st N., Minpls. and Mankato; Worthington N., Worthington.
Bricelyn 564 Faribault R14	First National Bank Ⓢ‡'02 75–579	E. O. Lund	L. I. Flo	P. J. Flo		25,000	6,780	221,300	24,700	157,530	56,710	8,550	54,970	Cont. & Com'l N., Chi.: Merch. N., St. P.
" "	State Bank of Bricelyn 75–578 Ⓢ†•‡$'99	W. E. C. Ross	I. Leknes	J. G. Olson	Geo. O. Halverson	20,000	22,410	332,740		256,580	45,290	20,210	53,070	1st N., Chi.; Northw. N. and 1st N., Minpls.; N. Citiz., Mankato.
Bronson 300 Kittson B3	Farmers State Bank Ⓢ‡$'20 75–1481	Andrew Vik	Jonas Bergvall	O. J. Hemmingson	G. T. Sele E. W. Vik	10,000	4,000	165,000	30,000	151,000	20,000	11,000	27,000	Midland N. Bk. & Tr. Co. and Northw. N., Minpls.; 1st N., St. P.
Brookpark 167 Pine K17	Brook Park State Bank 75–668 d Ⓢ‡$'08	Isaac Hazlett	J. C. Hazlett	A. E. Eddy	Winfield Hughes	15,000	3,000	115,000	9,000	108,000		23,000	12,500	1st N., Minpls.; Merch. N., Wadena.
Brooks 218 Red Lake E5	First State Bank •‡$'04 $165–10% 75–669	C. N. Bourdon	B. B. Ralph	Geo. R. Bourdon	W. F. Sethney	10,000	4,400	120,000		86,000	5,000		19,000	Northw. N., Minpls.

Number under Name of Bank is the **New Transit Number** given to each bank in U. S. **exclusively** by **The Rand-McNally Bankers' Directory, under the authority** of **The American Bankers Ass'n.**

MINNESOTA—Continued

Non-Bank Towns with **Nearest Banking Point** (Indexed Acces.), **Lawyers, Laws** (indexed) in back of this volume. For **Interest Rates, Holidays,** etc., see **Laws.**

Town and County. ▲County Seats. Entire State in No.9 Fed. Res. Dist.	●Mem. A.B.A. ⁿNew §State †Priv. ‡Mem. State B. Ass'n. [Estab. ◆Fed. Res. Depts: T-Trust B-Bond d-SafeDep. ⑤Sav. $LastSale%Div.	President.	Vice-President.	Cashier.	Ass't Cashier.	Liabilities. Paid-up Capital	Surplus and Profits	Deposits	Other Liabilities	Resources. Loans and Discounts	Bonds and Securities	Miscellaneous	Cash & Exchanges, Due from Banks	Principal Correspondents.
Brooten ____649 Stearns L9	**STATE BANK OF BROOTEN** 75-492 ●‡$'91	**JOHN BOHMER** ____ **Send us your C** **Items remitt** **FEE IN ADVAN**	**W. J. BOHMER** ____ **ollections, Bill of** **ed for on day of** **CE. Plain sight**	**H. O. IMSDAHL**____ **Lading Drafts. C** **payment,** **drafts 15c. Credit**	**EDWIN SANDVIG** ____ **ash and Time** **Reports 25c. TR**	$ 25,000	$ 5,000	$ 390,000	———	$ 340,000	———	———	$ 60,000	**N. Bk. Com., N. Y.; 1st N., Minpls.**
Browerville ____681 Todd J10	Browerville State Bk. B⑤‡$'05 $315 75-458	Thomas Heid____	John J. Reichert	John F. Grieb____	John Gaida____	10,000	10,500	100,000	———	78,700	$ 11,400	———	15,100	Han. N., N.Y.; Midland N. Bk. & Tr., Minpls.;
" ____ "	First National Bank____‡'04 75-457	Harry Lee____	Herman Kahlert G. R. Christie____	R. J. Holig____	E. W. Eickschen..	25,000	24,610	494,980	$ 24,610	202,920	253,640	$ 19,190	93,840	Merch. N., St. P.; Peo. N., Long Prairie. **Chase N., N. Y.; Northw. N., Minpls.; 1st N., St. P.**
Brownsdale ___271 Mower R18	State Bank of Brownsdale 75-670 ⑤‡$'08	N. E. Hessenius___	F. E. Gerbig____	G. Hill ____	———	10,000	16,530	147,770	———	117,960	1,600	20,400	34,340	Midland N. Bk. & Tr. Co., Minpls.; **Austin N., Austin.**
Browns Valley 1073 Travers L2	Browns Valley State Bank $225 75-338 ⑤●‡$'04	J. L. Paul____	Wm. L. Paul ____	E. H. Halsten ____	———	30,000	13,000	385,000	———	268,000	75,540	———	43,490	Cont. & Com'l N., Chi.; Merch. N., St. P.; Northw. N., Minpls.
" ____ "	Union State Bank____⑤‡$'04 $150-10% 75-339	D. L. Quinlan ____	L. C. Bigelow____	Leonard Olson____	———	25,000	5,000	280,000	———	115,000	150,000	———	45,000	1st N., Minpls.
Brownsville ___338 Houston R24	Brownsville State Bank 75-671 d⑤‡$'10	John White ____	C. A. Dorival____	A. L. Higgins____	———	10,000	8,520	229,470	———	175,470	30,110	10,100	32,320	Ill. Merch. Tr. Co., Chi.; New Albin Sav., New Albin, Ia.; 1st N., Winona.
Brownton ____540 McLeod O11	**BROWNTON STATE BANK** 75-515 ⑤‡$'10	**HERMAN RICKERT.** **15 CENTS sent** **25 CENTS for ea**	**OTTO SCHATZ**____ **to us with each si** **ch credit report i**	**FRED ENGEL**____ **ght draft for pres** **nsures prompt, p**	**LESLIE KARSTENS** **ESTHER ZIMMERMAN** **entation, and** **ersonal attention**	15,000	5,570	391,470	1,880	168,750	188,670	10,980	45,510	Cont. & Com'l N., Chi.; Northw. N. and Midland N. Bk. & Tr. Co., **Minpls.**; Merch. N., St. P.
" ____ "	First State Bank ___d⑤●‡$'92 75-514	R. J. Mann____	L. G. Prahl____	Frank Mann____	E. J. Mann____	30,000	21,760	543,000	290	240,620	275,090	3,550	75,780	Ill. Merch. Tr. Co., Chi.; 1st N. and Northw. N., Minpls.; 1st N., St. P.
Bruno ____217 Pine J18	State Bank of Bruno..⑤‡$'10 $210-20% 75-672	J. H. Lingren____	Fred Jesmer____	W. M. Englund____	———	10,000	7,580	98,760	3,040	56,750	33,120	4,560	24,940	Midland N. Bk. & Tr. Co., Minpls.; Minn. N., Duluth; 1st N., St. P.
Brunswick ____25 Kanabec K16	State Bank of Brunswick $110 75-1527 d⑤‡$'21 *par 100*	E. F. Gillespie ____	**Chas. Swenson**____	**M. F. Skoglund**____	Anna Frost____	10,000	2,000	75,490	———	51,430	19,900	8,500	7,650	**1st N., Minpls. and Braham.**
Brushvale ____20 Wilkin I2	*Brushvale State Bank* ____	(*Liquidating*)												
Buckman ____280 Morrison K13	Buckman State Bank ⑤‡$'18 $155 75-1338	George Kiewel ____	John Vertin____ J. E. Brandl	J. N. Terhaar ____	Otto Janson____	10,000	4,290	65,330	———	56,470	6,180	10,820	6,150	Am. N., St. P.; Com'l State, Little Falls.
▲**Buffalo**.. ____1438 Wright M13	Buffalo National Bank .⑤'27 75-1573	O. W. Lundsten...	Dana DuToit ____	M. L. Lundsten ...	H. O. Wolff ____	25,000	6,250	———	———	———	———	———	———	1st N., Minpls.
" ____ "	**OAKLEY STATE BANK** 75-812 dⒷ●‡$'86	W. D. Oakley____ C. E. Oakley, *Ch.*	A. C. Heath ____	John A. Berg____	**E. L. Melin**____ H. M. Templin	25,000	47,810	1,699,970	———	756,630	773,590	34,530	208,020	N. Park, N. Y.; 1st N., Chi.; 1st N. and Northw. N., Minpls.; Merch. N., St. P.
Buffalo Lake ..468 Renville O10	*Farmers State Bank* ____	(*Closed March* 23, 1	927)											
" ____ "	**State Bank of Buffalo Lake** 75-673 d⑤‡$'93	W. G. Gould____	Howard E. Gould..	**F. N. Prelvitz**____	A. C. Theil ____	25,000	5,200	223,430	———	134,470	20,890	64,870	33,400	C. & C. N., Chi.; 1st N., St. P.; Northw. N. and 1st N., Minpls.
Buhl ____2007 St. Louis F18	Buhl State Bank____⑤●‡$'19 $180-10% 75-1443	Wm. McKinney ...	A. G. Cherne____	F. S. Malley ____	J. W. Pasich____	20,000	5,000	175,000	———	60,000	110,000	———	30,000	N. Bk. Rep. Chi.; Am. Ex. N. and Minn. N., Duluth; 1st N., Minpls.
" ____ "	**First National Bank** d⑤●‡'05 75-674	G. A. Wellner____	F. H. Cash____	T. G. Flynn ____	J. I. Anderson____	35,000	19,200	295,600	———	149,300	124,200	———	56,470	Han. N., N. Y.; 1st N., St. P.; Minn. N., Duluth.
Butterfield ____404 Watonwan Q10	*Peoples State Bank* ____	(*Closed May* 2, 1927	)											
" ____ "	State Bank of Butterfield $150-6% 75-569 ⑤‡$'04 *par 100*	J. Brogger____	J. F. Enns____	E. Brogger____	———	12,000	8,000	160,000	———	140,000	———	16,000	24,000	Drov. N., Chi.; 1st N., Minpls.; N. Citiz., Mankato.
Byron ____302 Olmsted Q19	State Bk. of Byron d⑤‡$1900 75-676	F. M. Williams ___	H. A. Hoton ____	Beth Hoton____	———	10,000	14,400	210,960	———	119,130	78,610	5,050	32,570	N. Bk. Rep., Chi.; 1st N., St. P. and Rochester.
▲**Caledonia** ...1570 Houston R23	Caledonia State Bank ⑤‡$'13 $150-10% 75-1073	O. E. Burtness ___	N. C. Koel____	A. M. Eiken____	Alice Koenig____	25,000	8,180	306,830	———	246,990	2,000	35,530	58,490	State Bk. of La Crosse, La Crosse, Wis.;
" ____ "	**First National Bank** 75-289 ●‡'99	H. J. Blexrud____	W. E. McNelly ___	L. J. Beddow ____	W. A. Klug____	25,000	20,000	400,000	———	300,000	65,000	———	45,000	Merch.. Winona; 1st N., St. P. Ill. Merch. Tr. Co., Chi.; 1st N., Minpls.
" ____ "	**Sprague State Bank** 75-288 ●‡$'75	R. D. Sprague____	E. A. Sprague____	D. C. Merlo____	Henry Wisland...	50,000	16,730	1,568,740	———	940,590	460,700	5,810	228,370	Am. Ex. Irv. Tr. Co., N. Y.; Ill. Merch. Tr. Co., Chi. 1st N., Minpls.

MINNESOTA Map on Index

Banks Advertising give Prompt Attention to Collections and Correspondence

Digitized for FRASER
https://fraser.stlouisfed.org
Federal Reserve Bank of St. Louis

Number under Name of Bank is the New Transit Number given to each bank in U. S. exclusively by The Rand-McNally Bankers' Directory, under the authority of The American Bankers Ass'n.

MINNESOTA—Continued

Non-Bank Towns with Nearest Banking Point (Indexed Acces.), Lawyers, Laws (indexed) in back of this volume. For Interest Rates, Holidays, etc., see Laws.

Town and County. ▲County Seats. Entire State in No.9 Fed.Res.Dist.	●Mem.A.B.A. ?New §State †Priv. ‡Mem. State B. Ass'n. [Estab. ◆Fed. Res. Depts:T-Trust B-Bond d-SafeDep.ⓈSav.$LastSale%Div.	President.	Vice-President.	Cashier.	Ass't Cashier.	Liabilities. Paid-up Capital	Surplus and Profits	Deposits	Other Liabilities	Resources. Loans and Discounts	Bonds and Securities	Miscellaneous	Cash & Exchanges, Due from Banks	Principal Correspondents.
Callaway ——325 Becker H5	*Citizens State Bank* ——	(*Closed November*	12, 1926)											
Calumet ——445 Itasca G16	Calumet State Bank ..Ⓢ‡$'19 $164-10% 75-1461	D. M. Gunn ——	C. R. Alaniva ——	**W. C. Holt** ——	——	$ 10,000	$ 4,470	$ 145,790	——	$ 31,080	$ 95,730	$ 8,110	$ 25,340	Am. Ex. N. and Minn. N., Duluth; 1st N., Minpls.
Cambria ——110 Blue Earth P12	Cambria State Bank..Ⓢ‡$'20 $125-4% 75-1448	**D. W. Harris** ——	**F. H. Krook** ——	H. H. Prahl ——	——	12,000	3,420	80,760	——	45,990	25,000	6,970	18,210	Citiz. State, New Ulm; 1st N., St. P.
▲Cambridge ..1080 Isanti L16	First National Bank..dⓈ‡'92 75-377	Hans Engberg ——	L. H. Hedenstrom	A. G. Engberg ——	Pearl M. Thornquist	50,000	8,350	634,000	$ 48,200	321,480	304,700	49,370	65,000	Bkrs. Tr. Co. and Chase N., N. Y.; 1st N., Minpls.
" —— "	**FIRST STATE BANK** .dⓈ‡$'04 8% 75-378	J. A. Stoneburg ...	**E. F. Gillespie** ——	T. C. Blomgren ——	A. W. Ericson —— P. W. Dahlgren	20,000	15,000	400,000	——	255,000	75,000	37,000	68,000	N. Bk. of Com., N. Y.; Northw. N. and 1st N., Minpls.
" —— "	Isanti Co. State Bank .Ⓢ‡$'16 $160-7% 75-1328	E. M. Jarchow ——	E. O. Olson ——	G. J. Johnson ——	H. B. Hanson —— Fern Carlson	20,000	9,580	381,000	——	239,000	86,300	15,700	27,500	Midland N. Bk. & Tr. Co., Minpls.; Merch. N. and 1st N., St. P.
Campbell ——424 Wilkin J3	First National Bank —— ‡'02 75-594	Julius Schendel...	J. S. Stearns —— G. W. Mace	Henry Schendel...	——	25,000	10,300	128,800	9,500	132,000	12,800	14,500	14,300	Northw. N., Minpls.
" —— "	Security State Bank ——‡$'05 75-595	J. M. Wenger Jr. .	**R. A. Wenger** ——	W. E. Wenger ——	——	10,000	7,500	120,000	——	99,000	——	20,500	18,000	Northw. N. and 1st N., Minpls.; 1st N., St. P.
Canby ——1754 Yellow Medicine O4	**BANK OF CANBY** 75-272 Ⓢ•‡$'79	**SAMUEL LEWISON.** SEND US YOUR ITEMS PROMPT, PER FEE IN ADVAN	**A. J. PETERSON** J. P. LANGMACK R ITEMS DIREC SONAL ATTENT CE: Plain Sight	**E. B. LEWISON** T FOR ION. Drafts, 15c; Credi	**G. W. AAKIRK** t Reports, 25c. T	**100,000**	**28,920**	**1,013,180**	**29,370**	**915,380**	**66,980**	**64,370**	**124,730**	Chase N., N. Y.; Ill. Merch. Tr. Co., Chi.; Midland N. Bk. & Tr. Co. and 1st N., Minpls.; Merch. N., St. P.
" —— "	**First National Bank** ——'02 75-274	F. R. Eaton ——	W. S. Lund ——	**E. W. Peterson** ——	G. A. Hanson ——	25,000	5,000	200,000	25,000	165,000	25 000	12,040	30,480	1st N., Chi., St. P., 1st N. and Midland N. Bk. & Tr. Co., Minpls.
" —— "	National Citizens Bank $200-8% 75-273 Ⓢ•‡'90	Wm. Kankerlik...	C. N. Kittelson ——	H. B. Lueders ——	A. D. Allen ——	50,000	50,000	676,180	50,000	459,800	163,370	120,360	82,560	N. City, N. Y.; Cont. & Com'l N., Chi.; Northw. N., Minpls.; Merch. N., St. P.
Cannon Falls 1315 Goodhue O17	**CITIZENS STATE BANK** $250-20% *par* 100 75-284 dBⓈ•‡$'78	**C. W. GRESS** "OLDEST AND Send your Item Plain Sight Dra	**A. T. SCRIVER** ALBERT SCRIVER "LARGEST." s direct for prom fts, 25c; Credit	**A. W. SWANSON** pt attention. Reports, 25c.	**ELDRIDGE L. PETERS**	60,000	41,360	1,611,260	——	445,710	1,104,980	17,270	144,670	Chase N., N. Y.; 1st N., Chi.; Merch. N., St. P.; 1st N. and Northw. N., Minpls.
" —— "	Security State Bank..dⓈ‡$'27 $125-10% 75-1238	John W. Black ——	A. P. Arneson ——	A. J. Lee ——	——	25,000	5,000	204,490	——	115,650	85,260	10,410	23,170	Ill. Merch. Tr. Co., Chi.; 1st N. and Midland N. Bk. & Tr. Co., Minpls.; 1st N., St. P.
Canton ——365 Fillmore R22	First State Bank ....dⓈ‡$'08 75-678	C. J. Weiser ——	R. Algyer ——	F. A. Masters ——	E. Evenson ——	15,000	13,840	316,690	——	264,080	39,050	10,100	32,300	Ill. Merch. Tr. Co., Chi.; Winneshiek Co. State, Decorah; 1st N., Minpls.
Carlisle ——40 Otter Tail J4	Farmers State Bank..d•‡$'15 $190-4% *par* 100 75-1227	H. G. Dahl ——	Frank Fjestad ——	Oscar Swenson ——	——	10,000	5,380	175,560	——	106,100	62,090	4,530	18,220	Fergus Falls N., Fergus Falls; 1st N., St. P. and Minpls.
Carlos ——208 Douglas K8	First State Bank...dBⓈ‡$'04 $145-10% *par* 100 75-679	James B. Hove ——	A. M. Kohlhaas ——	Samuel Myers ——	James Hovey ——	15,000	6,500	271,000	——	116,000	135,000	7,500	34,000	Han. N., N. Y.; 1st N., Minpls.
▲Carlton ——700 Carlton I19	First National Bank ——•‡'03 75-680	**J. F. Hynes** ——	O. F. Walters ——	J. A. Gillespie ——	H. R. Larson ——	25,000	8,970	417,010	14,220	126,360	272,860	15,750	50,240	1st N., Minpls.; Am. Ex. N., Duluth; Merch. N., St. P.
Carver ——504 Carver N14	First State Bank ——Ⓢ‡$'08 75-681	C. E. Funk ——	C. L. Dau Walter..	R. O. Funk ——	J. E. Schmidt ——	20,000	9,110	458,150	——	332,350	86,660	14,380	53,870	N. Park. N. Y.; Northw. N., Minpls.; 1st N., St. P.
Cass Lake ....2000 Cass G11	**First National Bank** ..Ⓢ•‡'02 $225-4% 75-682	H. N. Harding ——	C. L. Conger —— E. J. Lundrigan	**A. J. Hole** ——	E. R. Hall —— Norma H. Ragan	25,000	18,730	268,420	24,660	126,700	150,790	23,890	35,430	Chase N., N. Y.; Minn. N., Duluth; 1st N., Minpls.
Castle Rock ...100 Dakota O16	First State Bank ..dⓈ•‡$'16 $138-6% 75-1314	D. A. Wallace ——	B. E. Morgan ——	P. C. Records ——	Flora Nelson ——	10,000	5,480	106,540	9,700	110,450	140	7,440	13,690	1st N., Rochester and St. P.
Cedar ——44 Anoka M16	Farmers State Bank...Ⓢ‡$'17 5% 75-1368	N. A. Johnson ——	W. C. Hicks ——	H. J. McClintick ..	E. C. McClintick...	10,000	4,480	52,240	4,000	53,370	5,500	7,470	4,370	Midland N. Bk. & Tr. Co., Minpls.
▲Center City ..285 Chisago L18	Chisago County State Bank $140-8% 75-683 Ⓢ‡$'03	J. E. Melin ——	J. C. Carlson ——	Everett Stromgren	——	50,000	17,000	610,000	——	340,000	200,000	32,000	105,000	Chase N., N. Y.; 1st N., Minpls.; Merch. N., St. P.
Ceylon ——543 Martin R10	**First National Bank** ...Ⓢ‡'01 $150-10% 75-587	G. W. Gruber ——	H. P. Andrews ——	F. H. Koenecke ...	G. F. Ziemer ——	25,000	24,000	200,000	15,000	140,000	30,000	50,000	45,000	Cont. & Com'l N., Chi.; 1st N., St. P.; N. Citiz., Mankato.
" —— "	**State Bank of Ceylon** ...‡$'01 75-586	H. A. Saggau ——	A. Fischer ——	R. P. Sinclair ——	C. E. Champine —— E. F. Vollrath	30,000	10,000	300,000	——	171,340	50,510	53,380	45,000	State Bk. of Chi. and Stk. Yds. N., Chi.; Northw. N., Minpls.; Merch. N., Ced. R.

Banks Advertising give Prompt Attention to Collections and Correspondence

Number under Name of Bank is the New Transit Number given to each bank in U. S. exclusively by The Rand-McNally Bankers' Directory, under the authority of The American Bankers Ass'n.

MINNESOTA—Continued

Non-Bank Towns with Nearest Banking Point (Indexed Acces.), Lawyers, Laws (indexed) in back of this volume. For Interest Rates, Holidays, etc., see Laws.

Town and County. ▲County Seats. Entire State in No.9 Fed. Res. Dist.	●Mem. A.B.A. ¤New §State †Priv. ‡Mem. State B. Ass'n. [Estab. ◆Fed. Res. Depts: T-Trust B-Bond d-Safe Dep. Ⓢ Sav. $Last Sale % Div.	President.	Vice-President.	Cashier.	Ass't Cashier.	Liabilities. Paid-up Capital	Surplus and Profits	Deposits	Other Liabilities	Resources. Loans and Discounts	Bonds and Securities	Miscellaneous	Cash & Exchanges, Due from Banks	Principal Correspondents.
Champlin 359 Hennepin M15	First State Bank d Ⓢ ‡ $'14 $200–6% 75-1158 *par* 100	Soren Sorensen	O. S. Miller	Paul C. Heard	S. D. Heard Archie Sorensen	$ 10,000	$ 2,860	$ 112,480		$ 79,450	$ 21,840	$ 8,400	$ 15,690	Northw. N. and 1st N., Minpls.; State Bk. of Anoka, Anoka.
Chandler 272 Murray Q5	State Bank of Chandler 75-684 Ⓢ • ‡ $'02	R. Fitzpatrick	Wm. Runge	J. G. McGlashen	Wm. Kooiman	24,000	5,000	137,830	$ 42,090	144,440	2,090	42,590	19,810	1st N., Pipestone; Midland N. Bk. & Tr. Minpls.; N. Bk. Com., Mankato.
Chanhassen 150 Carver N15	State Bank of Chanhassen 8% 75-1458 Ⓢ ‡ $'19	D. W. Du Toit	A. M. Pauly	E. F. Kelm		10,000	3,300	101,310	300	62,930	34,600	4,250	13,130	Northw. N., Minpls.
▲Chaska 1966 Carver N15	Carver County State Bank 16% 75-213 d Ⓢ ‡ $'70 *par* 100	Mrs. Geo. A. Du Toit	K. K. Klammer W. H. Burkhart	D. W. Du Toit		30,000	40,000	1,190,000	5,000	335,000	838,000		89,000	1st N., St. P.; Northw. N. and 1st N., Minpls.
" "	First National Bank • ‡ '06 10% 75-214	C. H. Klein	C. P. Klein	Charles Degen		25,000	73,040	1,320,120	25,000	425,280	925,510	4,460	87,900	1st N., Minpls.; Merch. N., St. P.
Chatfield 1382 Fillmore Q20	First National Bank Ⓢ † ‡ '03 8% 75-311	Joseph Underleak	T. W. Pease F. G. Stoudt	A. M. Burnap	A. O. Krogen Beth Onstine	50,000	61,470	979,990	53,020	525,690	451,600	23,090	144,100	C. & C. N. Chi.; 1st N., St. P., and Winona, Met. N., Minpls.
" "	First State Bank d Ⓢ • ‡ $'56 8% 75-310	G. A. Haven	Wm. Laird	M. D. Bolsinger	Catharine Howard A. M. Schilling	25,000	25,380	748,190		387,720	273,140	14,200	123,500	N. Park, N. Y.; Ill. Merch. Tr. Co., Chi.; Northw. N., Minpls.; Merch. N., St. P.
Chisago City 500 Chisago M17	Farmers State Bank 75-685 d B Ⓢ • ‡ $'06	F. A. Dahl	J. A. Bloom	J. E. Vanstrom	K. A. Palmer	20,000	8,970	356,960		270,350	48,790	20,950	45,820	Merch. N., St. P.; Midland N. Bk. & Tr., Minpls.
" "	Security State Bank Ⓢ † ‡ $'20 $125 75-1529	L. O. Anderson	Andrew Anderson	M. Bergquist	Florence Bergquist	15,000	3,410	179,070		63,070	97,890	4,080	32,430	1st N. and Northw. N., Minpls.
Chisholm 9526 St. Louis F17	**CHISHOLM STATE BANK** $170–10% 75-1193 d Ⓢ • ‡ $'14 *par* 100	W. E. Bates	Steve Stonich	F. W. Hurt	M. L. Sever	25,000	17,590	232,870		96,070	54,720	9,850	114,810	Minn. N. Duluth; 1st N., St. P.
" "	**FIRST NATIONAL BANK** $205–15% 75-73 d Ⓢ • ‡ '05 *par* 100	G. L. TRAIN **Send us your items direct for prompt, personal attention.** *Plain sight drafts* 15c; *Credit reports* 25c.	R. MATURI	J. OSBOLT	E. WHEELECOR J. S. HUDY	100,000	90,000	1,580,000	30,000	350,000	1,100,000		350,000	N. City, N. Y.; Cont. & Com'l N., Chi.; 1st N., St. P.; City N., Duluth.
" "	Miners State Bank Ⓢ • ‡ $'05 75-74	S. R. Kirby	J. A. Redfern	Frank Gouze	O. L. Baldrica	25,000	34,770	520,440		125,330	333,010	4,710	117,160	N. City, N. Y.; 1st N., Chi.; 1st N. and Northern N., Duluth; 1st N., Minpls.
Chokio 420 Stevens L4	Chokio State Bank d Ⓢ ‡ $'01 *par* 100 75-589	L. C. Dorweiler	A. C. Brown	A. J. Reichmuth	W. A. Grossman	15,000	24,000	222,000		175,000	21,500	37,300	27,200	Cont. & Com'l. N., Chi.; 1st N., Minpls.; Merch. N., St. P.
Clara City 750 Chippewa N7	Citizens State Bank d Ⓢ ‡ $'02 $300–20% 75-485 *par* 100	C. B. Enkema	L. C. Enkema	W. D. Grashuis	J. B. Stager, Jr. John Caspers	25,000	28,940	499,850		243,460	217,570	19,000	73,760	Cont. & Com'l. N., Chi.; 1st N. and Midland N. Bk. & Tr. Co., Minpls.; Merch. N., St. P.
" "	Clara City State Bank $160 *par* 100 75-484 d Ⓢ • ‡ $'92	M. S. Carl	D. A. McLarty	J. R. Orth	B. A. Behrends	25,000	18,420	411,870		305,030	18,360	49,640	82,260	Equitable Tr. Co., N. Y.; 1st N., St. P.; Northw. N., Minpls.
Claremont 334 Dodge Q17	State Bank of Claremont 10% 75-602 Ⓢ • ‡ $'04	R. E. Weber	W. I. Stevens	H. C. Stevens	C. F. Springsted	15,000	13,000	388,000		253,340	112,740		43,240	Cont. & Com'l N., Chi.; Northw. N. and 1st N., Minpls.; 1st N., Winona.
Clarissa 421 Todd J9	Farmers State Bank Ⓢ ‡ $'15 $160–10% 75-1242	O. K. Forberge	J. A. Johnson	J. A. Setterman	R. M. Lundquist	12,000	14,420	438,550		283,710	100,200	8,590	72,460	Cont. & Com'l N., Chi.; Northw. N., Minpls.; 1st N., St. P.
Clarkfield 724 Yellow Medicine N5	Citizens State Bank Ⓢ ‡ $'17 $100 75-1416	H. P. Andrisen	O. T. Melbostad	H. H. Galbraith	A. M. Andrisen	20,000	3,000	225,000		175,000	10,800	8,500	45,000	Midland N. Bk. & Tr. Co., Minpls.; Merch. N., St. P.
" "	Clarkfield State Bank $200–10% 75-478 d Ⓢ • ‡ $'92 *par* 100	C. S. Orwoll	J. S. Johnson	I. F. Fagerlie	Ingval Lynner Edwin Silver	50,000	15,150	773,360		596,490	150,420	40,290	51,310	Equitable Tr. Co., N. Y.; Ill. Merch. Tr. Co., Chi.; 1st N., St. P. and Minpls.
" "	Farmers & Merch. State Bank 8% 75-1447 Ⓢ † ‡ $'19	J. A. Olson	H. P. Rodness	C. C. Peterson	R. R. Anderson	25,000	16,180	286,980		252,070	25,550	9,500	41,040	C. & C. N., Chi.; Northw. N. and Midland N. Bk. & Tr. Co., Minpls.
Clarks Grove 200 Freeborn Q16	State Bank of Clarks Grove $375–17% 75-687 d Ⓢ • ‡ $'03 *par* 100	A. Christopherson	J. P. Larson	A. J. Lageson	J. M. Skophammer	10,000	19,850	276,460		222,060	48,140	5,000	31,110	C. & C. N., Chi.; 1st N. and Freeborn Co. State, Albert Lea; 1st N. and Merch. N., St. P.
Clearbrook 310 Clearwater F7	*First National Bank*	(*Liquidating*)												
" "	First State Bank Ⓢ ‡ $'10 $150–10% 75-688	L. Jensen	Julius Strommer C. G. Forrest	E. Randahl	C. W. Jensen F. E. Tunberg	15,000	7,650	311,080		206,570	49,760	5,600	71,800	Merch. N., St. P.; 1st N., Bagley and Minpls.; Dep. Bk. & Tr., Winona; Minn. N., Duluth.
Clearwater 331 Wright M13	Clearwater State Bank • ‡ $'02 75-590	W. A. Shaw	M. M. Shaw	E. A. Shaw		10,000	2,000	228,000		200,000			25,000	Chase N., N. Y.; Cont. & Com'l N., Chi.; Northw. N. and 1st N., Minpls.
" "	First State Bank • ‡ $'05 75-591	C. D. Whittemore	Jas. Whittemore	W. W. Eccless	G. H. Wells	10,000	2,770	192,830		155,820	11,850		33,120	1st N., and Midland N., Minpls.; Am. N., St. Cloud.
Clements 196 Redwood O9	State Bank of Clements ‡ $'02 75-690	W. G. Frank	Thomas Steffl	C. D. Jensen	R. S. Schmid	15,000	18,590	160,540		166,130		6,390	21,670	1st N., Chi. and Minpls.; State Bk. of Springfield, Springfield.
Cleveland 269 Le Sueur P14	First State Bank ‡ $'02 $215–10% 75-691	H. H. Flowers	Herman Zimmermann	Frank Flowers		25,000	25,000	275,000		253,680	17,000	10,660	35,000	N. Citiz., Mankato; 1st N., St. P.; Northw. N., Minpls.
Climax 274 Polk F2	Farmers State Bank d Ⓢ $'16 $130 75-1349	Chas. E. Kiewel	J. M. Hanson	M. G. Jacobson	O. J. Hauge	15,000	3,000	198,420		116,830	22,460	21,040	56,090	Cont. & Com'l. N., Chi.; Polk Co. State, Crookston; 1st N., Minpls.; Am. N., St. P.
Clinton 512 Big Stone L3	**CLINTON STATE BANK** Ⓢ ‡ $'03 ◆ 75-565	S. P. Steen	Olai Steen	O. T. Harrison	Leona Larson	25,000	12,840	331,830		230,650	55,270	16,580	57,170	Cont. & Com'l N., Chi.; 1st N., Minpls.
" "	*First National Bank*	(*Closed February 9, 1927*)												

Banks Advertising give Prompt Attention to Collections and Correspondence

Digitized for FRASER
https://fraser.stlouisfed.org
Federal Reserve Bank of St. Louis

Number under Name of Bank is the New Transit Number given to each bank in U. S. exclusively by The Rand-McNally Bankers' Directory, under the authority of The American Bankers Ass'n.

MINNESOTA—Continued

Non-Bank Towns with Nearest Banking Point (Indexed Acces.), Lawyers, Laws (indexed) in back of this volume. For Interest Rates, Holidays, etc., see Laws.

Town and County. ▲County Seats. Entire State in No. 9 Fed. Res. Dist.	●Mem. A.B.A. ⁿNew §State †Priv. ‡Mem. State B. Ass'n. [Estab. ◆Fed. Res. Depts: T-Trust B-Bond d-SafeDep. ⓢSav. $LastSale%Div.	President.	Vice-President.	Cashier.	Ass't Cashier.	Liabilities. Paid-up Capital	Surplus and Profits	Deposits	Other Liabilities	Resources. Loans and Discounts	Bonds and Securities	Miscellaneous	Cash & Exchanges, Due from Banks	Principal Correspondents.
Clitherall 225 Otter Tail J7	**First State Bank** d ⓢ‡$'08 **75-693**	I. Hazlett	F. B. Coon	I. Morken	B. O. Bendickson	$ 10,000	$ 2,500	$ 60,000		$ 42,000	$ 6,500	$ 12,000	$ 12,000	1st N., Minpls.; Merch. N., Wadena.
Clontarf 223 Swift M6	**Farmers State Bank** ‡$'12 $130-10% 75-1039 *par* 100	B. J. Perrizo	Hans Mikkelson	Wm. Perrizo, Jr.	R. H. Root	10,000	3,980	99,610		62,550	27,020	5,900	18,120	1st N., Minpls.; Secur. State, Benson.
Cloquet 5127 Carlton I 19	**East End State Bank** 75-90 d ⓢ‡$'24	H. C. Hornby	G. C. Smith	M. G. Sower		25,000	19,800	414,300		166,180	217,150		75,740	Am. Ex. Irv. Tr. Co., N. Y.; Merch. N., St. P.; Northern N., Duluth.
" " "	**FIRST NAT'L BANK** 75-87 ⓢ●‡'1900	R. M. WEYERHAEUSER SEND US YOUR COLLECTIONS, BILL OF LADING DRAFTS, CASH AND TIME ITEMS. REMITTED FOR ON DAY OF PAYMENT. Fee in advance: plain sight drafts 15c; Credit Reports 25c. TRY US.	G. H. PRINCE C. L. DIXON	G. C. SMITH	W. N. CAMPBELL	100,000	72,630	2,291,570	$ 140,120	578,410	1,238,570	25,000	762,340	Chase N., N. Y.; Cont. & Com'l N., Chi.; Merch. N., St. P.; Am. Ex. N. and 1st N., Duluth; 1st N., Minpls.
" " "	*Northwestern State Bank*	(Closed September 13, 1926)												
" " "	*Peoples State Bank*	(Closed September 13, 1926)												
Cloverton 100 Pine J20	**Cloverton State Bank** ⓢ$'16 **75-1291**	S. J. Peterson	M. Bullis	L. M. Severeid		10,000	2,280	45,650		36,020	5,350	7,400	9,160	U. S. N., Superior.
Cobden 108 Brown P10	*State Bank of Cobden*	(Closed July 21, 1927)												
Cohasset 420 Itasca G14	**Cohasset State Bank** ⓢ‡$'10 10% **75-695**	F. P. Sheldon	C. E. Aiken	F. J. Skocdopole		10,000	2,790	68,840		31,130	29,340	7,990	13,170	1st N., Minpls.
Cokato 1014 Wright N12	**First National Bank** d ⓢ●‡'16 $150-7% 75-1317 *par* 100	J. E. Howe	O. A. Holmer Carl Titrud	A. M. Loberg	P. A. Wagner C. E. Harkman	30,000	9,680	494,600	15,900	382,150	82,700	37,580	48,750	Cont. & Com'l N., Chi.; Met. N., Minpls.; Am. N., St. P.
" " "	**State Bank of Cokato** $300-15% 75-434 d ⓢ●‡$'92 *par* 100	Frank Swanson	S. J. Swanson H. C. Bull	C. R. Peterson	C. E. Osterberg Esther Askim	30,000	80,960	1,698,740		933,820	544,300	46,000	285,590	1st N., Chi.; Northw. N., 1st N., and Midland N. Bk. & Tr., Minpls.; 1st N., St. P.
Cold Spring 705 Stearns L12	**First National Bank** ⓢ‡'06 $200-10% 75-482	Anton E. Muggli	Fred V. Stein A. Muggli	Fred V. Stein		25,000	24,950	263,790	10,000	179,340	17,460	9,470	117,460	N. City, N. Y.; Northw. N., Minpls.; 1st N., St. P.
" " "	**State Bank of Cold Spring** 15% 75-483 ⓢ‡$'08	N. C. Wenner	Theo. Albrecht	P. P. Maurin	J. S. Wocken	10,000	5,000	156,090		117,490	34,070	1,500	18,120	1st N., Minpls.; Merch. N., St. Cloud.
Coleraine 1300 Itasca G15	**First National Bk.** ⓢ●‡'06 $300-20% *par* 100 **75-696**	D. M. Gunn	L. R. Salsich	D. M. Vermilyea	A. R. Inman	25,000	65,500	510,000	67,500	115,000	468,000	30,000	55,000	Chase N., N. Y.; Ill. Merch. Tr., Chi.; Minn. N., Duluth; Northw N., Minpls.
Cologne 383 Carver N14	**State Bank of Cologne** 8% **75-697** ⓢ‡$'03	L. J. Dols	John Knotz	Geo. J. Bell	H. G. Dols	32,500	19,500	385,000		230,000	165,000		25,000	N. City, N. Y.; Merch. N., St. P.; 1st N., Minpls.
Columbia Heights 2968 Anoka M23 (*Minneapolis P.O.*)	**Columbia State Bank** ⓢ‡$'23 $130 ◆ **75-1549**	J. W. Black	E. M. Christian	G. O. Lee	F. S. Stableski	25,000	18,190	334,170		87,580	219,500	30,890	39,390	N. City, N. Y.; 1st N., Minpls.
Comfrey 533 Brown P9	**Farmers State Bk.** d ⓢ●‡$'10 $225-10% **75-609**	J. H. Dickman	C. F. Schwieger F. W. Renner		W. G. Quarnstrom	30,000	14,000	200,000		196,000		24,000	24,000	1st N., Minpls. and Mankato; 1st State, Mountain Lake.
" " "	**FIRST STATE BANK** d ⓢ‡$'99 10% **75-608** *par* 100	C. A. BLOM SEND US YOUR BUSINESS DIRECT FOR PROMPT Plain sight draft 15c.	C. E. ARMSTRONG	H. D. REED Credit Reports	L. E. ARMSTRONG PERSONAL ATTENTION. 25c.	25,000	28,340	440,810	6,000	333,550	77,060	38,560	50,980	N. Bk. of Rep., Chi.; 1st N., St. P.; N. Citiz., Mankato.
Comstock 217 Clay I 2	**Comstock State Bank** ●‡$'09 $200 **75-698**	Christian Rehder	S. A. Roen	A. R. Rustad	Carl Carlson	15,000		69,700	22,950	83,560	3,750	13,450	6,890	1st & Moorhead N., Moorhead; Northw. N., Minpls.
Conger 100 Freeborn R15	**State Bank of Conger** ⓢ‡$'07 $225-6% **75-699**	Fred Behrends	Chas. Sprenger	J. A. Fruetel	F. W. Schmidt	10,000	7,120	191,800	1,960	109,800	10,240	12,780	78,070	Cont. & Com'l N., Chi.; 1st N., Alden; Am. N., St. P.; Freeborn Co. State, Albert Lea.
Cook 400 St. Louis E18	**Farmers & Merchants State Bank** 75-1403 ●‡$'17	P. Burtness	Fred Anderson Austin Lind	G. J. Francis	E. Kjellberg	10,000	2,180	139,400	260	89,690	25,600	13,600	22,950	Minn. N., Duluth; 1st N., Minpls.
" " "	**First State Bank** d ⓢ●‡$'12 $140-8% **75-1057**	L. F. Luthey	L. M. Burghardt	A. H. Erickson	E. C. Johnson	10,000	3,000	115,000		83,000	2,500	23,500	19,000	1st N., Duluth and Minpls.; Am. Ex. N., Virginia.
Correll 200 Big Stone M4	**First State Bank** ⓢ‡$'08 **75-700**	Otto Bremer	G. F. Cashman J. Luchsinger	J. B. Cregan		20,000	10,000	150,000		125,000	1,100	36,900	22,000	1st N., Minpls.; Am. N., St. P.
Cosmos 145 Meeker N11	**First State Bank** ⓢT‡$'14 $120-6% **75-1133** *par* 115	C. J. Larson	E. O. Nelson	H. L. Swanson	Cora W. Meyer	10,000	1,500	78,990		70,680		8,480	11,330	Northw. N., Minpls.; Citiz., Hutchinson.

Banks Advertising give Prompt Attention to Collections and Correspondence

Number under Name of Bank is the New Transit Number given to each bank in U. S. exclusively by The Rand-McNally Bankers' Directory, under the authority of The American Bankers Ass'n.

MINNESOTA—Continued

Non-Bank Towns with Nearest Banking Point (Indexed Acces.), Lawyers, Laws (indexed) in back of this volume. For Interest Rates, Holidays, etc., see Laws.

Town and County. ▲County Seats. Entire State in No.9 Fed. Res. Dist.	▶Mem. A.B.A. ⁿNew §State †Priv. ‡Mem. State B. Ass'n. [Estab. ◆Fed. Res. Depts: T-Trust B-Bond d-Safe Dep. Ⓢ Sav. $Last Sale %Div.	President.	Vice-President.	Cashier.	Ass't Cashier.	Liabilities. Paid-up Capital	Surplus and Profits	Deposits	Other Liabilities	Resources. Loans and Discounts	Bonds and Securities	Miscellaneous	Cash & Exchanges, Due from Banks	Principal Correspondents.
Cottonwood---813 Lyon O6	**Cottonwood State Bank.** ‡$'97 75–421	C. S. Orwoll	A. O. Hovdesven	Alex Kolhei	Benjamin Foss C. J. Kolhei	$ 15,000	$ 10,000	$ 320,000		$ 259,000	$ 15,000		$ 45,000	1st N., Minpls. and St. P.
" ------ "	**FIRST NATIONAL BANK** 75–420 Ⓢ◆‡'92	CHARLES CATLIN	J. F. GIBB	L. T. REISHUS R. J. GIBB, *A. Cash.*	C. H. CHRISTENSON C. W. REISHUS	25,000	15,690	445,360	$ 25,000	408,780	29,010	$ 12,000	61,250	Seab. N., N. Y.; 1st N., Minpls.
		OLDEST AND LARGEST BANK. Save time and get service by sending us your Items direct. Plain Sight Drafts, 15c. Credit Reports, 25c.												
Courtland----224 Nicollet P12	**Courtland State Bank** Ⓢ◆‡$'05 $175 75–701	Nicholas Reinhart.	M. Friederich	H. H. Berg	Cecil Donovan	10,000	5,160	101,630		76,740	17,150	14,520	8,380	Brown Co., New Ulm; N. Citiz., Mankato; 1st N., Minpls.
Cromwell----218 Carlton I 17	**State Bank of Cromwell** $200–10% 75–1088 Ⓢ‡$'13	N. A. Houck	L. T. Ilstrup	J. A. Muckala		10,000	2,800	88,000		60,000	20,000	10,800	10,000	Am. Ex. N., Duluth; 1st N., Carlton.
▲**Crookston**---6825 Polk E3	*Crookston State Bank*	(Closed July 14, 1917)												
" ------ "	**Crookston Trust Co.** $130–8% *par* 100 75–82 dBⓈT$'17	G. O. Hage	H. Holte H. U. Miller	N. E. Flekke, *Sec.*	Viola Du Charme, *A. Sec.*	50,000	14,000	135,000	500,000	574,000	34,000	61,000	30,000	Midland N. Bk. & Tr. Co. and Northw. N., Minpls.
------ "	**FIRST NATIONAL BANK** 75–78 Ⓢ◆‡'81	H. L. MARSH	OTTO BREMER E. M. WALSH	E. F. WRIGHT	M. E. WALKER L. R. ERICKSON	75,000	16,570	1,085,320	75,260	506,270	453,430	61,840	230,600	N. Park, N.Y.; Cont. & Com'l N., Chi.; Am. N., St. P.; Northern N., Duluth; 1st N., Minpls.
		Send us your Crookston Items Direct for prompt attention. FEE IN ADVANCE: *Plain sight drafts, 15c; Credit Reports, 25c.* TRY US.												
------ "	**Polk County State Bk.** Ⓢ◆‡$'18 75–81	Chas. E. Kiewel	Frank Kiewel	Jas. M. Hanson	J. R. Lowham	40,000	4,000	543,360		387,200	31,190	89,450	45,180	Han. N., N. Y.; N. Bk. Rep., Chi.; Am. N. St. Paul.
" ------ "	**SCANDIA AMERICAN BANK** *par* 100 75–79 dⓈ‡$'77	C. L. CONGER	L. S. MILLER	H. H. CLAPP	G. F. VAN PELT LINDA BECKER	50,000	7,000	548,190	13,800	444,690	23,530	83,460	67,300	Chase N., N. Y.; 1st, N., Chi., Duluth, and Minpls.
		Save time and get service on Collections and Credits. FEE IN ADVANCE: *Plain sight drafts, 15c; Credit Reports, 25c.* TRY US.												
Crosby-------3500 Crow Wing I13	**FIRST NATIONAL BANK** 20% 75–702 dⓈ◆‡'10	ISAAC HAZLETT	F. B. COON R. E. BENNETT	R. A. BUTTS		25,000	10,000	470,000		235,000	190,000		35,000	N. Park, N. Y.; 1st N., Minpls.; Minn. N., Duluth; Merch. N., Wadena.
" ------ "	*First State Bank*	(Closed February 2, 1927)												
Currie--------450 Murray Q6	**Farmers State Bk.** dⓈ‡$'12 $100 75–1068	F. G. Meyer	Henry Paal	G. A. Dummett	E. J. Altmann	20,000	5,000	121,730	13,900	121,310		26,970	12,280	Cont. & Com'l N., Chi.; Northw. N., Minpls; 1st N., Mankato.
" ------ "	**First State Bank** ------‡$1900 $150–15% 75–703	C. W. Silvernale	T. V. Cummiskey	M. H. Keary		25,000	13,790	261,750		248,390		11,070	41,080	Northern Tr. Co., Chi.: N. Citiz., Mankato; Midland N. Bk. & Tr., Minpls.
Cushing-------100 Morrison J11	**Farmers State Bank, Inc.** ‡$'17 75–1385	O. O. Kjeldergaard	E. W. Koliher	I. J. Ramlo		10,000	2,000	31,000		31,000	3,000	5,300	3,700	Merch. N., St. P.; 1st N., Little Falls.
Cuyuna--------417 Crow Wing I13	**First State Bank** ------Ⓢ◆‡$'10 $150–6% 75–704	I. Hazlett	J. J. Meyer F. B. Coon	E. V. Anderson		12,000	8,430	118,880		79,620	28,010	16,120	15,590	1st N., Minpls.; Northern N., Duluth.
Cyrus----------312 Pope L6	**Farmers State Bank**----‡$'15 *par* 100 75–1261	Julius Halvorson	O. A. Solvie	C. O. Ofsthun	F. T. Olson	15,000	8,510	127,160		111,620	11,000	2,850	25,200	Northw. N., Minpls.; 1st N., St. P.
" ------ "	*State Bank of Cyrus*	(Closed May 24, 1917)												
Dakota--------300 Winona Q24	**Dakota State Bank**-- dⓈ‡$'13 $200–10% 75–1109	W. H. Harrington	J. W. Donehower	R. H. Bublitz		30,000	15,050	473,380	1,070	251,500	207,700	4,920	55,380	State Bk. of La Crosse, La Crosse, Wis; 1st N., Minpls.; Merch., Winona.
Dalbo----------100 Isanti L15	**State Bank of Dalbo**--Ⓢ‡$'14 $150–5% 75–1140	Erick Erickson	Louis Erickson R. E. Bloomgren	Elmer V. Erickson	H. A. Erickson	20,000	5,710	157,360	330	111,960	48,440	6,310	16,680	Northw. N., Minpls.; Merch. N., St. P.
Dale----------15 Clay G4	*Farmers State Bank*	(Closed November 16, 1926)												
Dalton--------200 Otter Tail J5	**Farmers & Merch. State Bk.** $120 75–1365 Ⓢ‡$'17	Geo. H. Berger	H. A. Ryen	E. A. Gandrud	O. T. Lien	18,000	4,970	205,500		113,280	47,780	16,600	50,820	N. City, N. Y.; Am. State, Fergus Falls; 1st N., Minpls.
------ "	**First State Bank** ------Ⓢ‡$'08 $250–10% *par* 250 75–706	E. A. Jewett	M. T. McMahon	M. L. Foshaug	A. L. Hanson	10,000	13,220	212,780		80,310	116,910	10,000	28,770	1st N., Fergus Falls.
Danube--------300 Renville N8	**Danube State Bank**---Ⓢ‡$'02 $125 75–707	F. A. Schroeder	N. F. Knott	B. G. Schroeder	G. T. Klatt	25,000	16,050	249,210		208,190	10,000	34,570	37,500	N. City, N. Y.; Cont. & Com'l N., Chi.; 1st N., Minpls.; Merch. N., St. P.
Danvers--------253 Swift M6	**State Bank of Danvers** Ⓢ‡$'04 $50–10% *par* 100 75–708	Julius Thorson	M. H. Coy	Thos. H. Connolly	D. L. Connolly	15,000	6,300	263,570		113,410	124,650	20,930	25,870	1st N., St. P.; Secur. State, Benson; Northw. N., Minpls.
Darfur---------112 Watonwan Q10	State Bank of Darfur $285–10% 75–709 dⓈ◆‡$'03 *par* 100	Frank Balzer	W. P. Rempel Charles Elg	Theo. Englin	H. O. Johnson	10,000	12,300	284,170		201,280	56,650	15,390	33,150	Northern Tr. Co., Chi.; 1st N., Mankato and Minpls.
Darwin ---- ---132 Meeker M12	Farmers State Bank--Ⓢ‡$'14 $175–10% *par* 100 75–1130	S. A. Hedding	J. E. Nelson C. E. Smithers	P. R. Hammer	Irene E. Olson	10,000	3,000	115,500		72,500	10,000	20,000	26,000	1st N., Minpls.; 1st N. Bk. in Litchfield, Litchfield.

Banks Advertising give Prompt Attention to Collections and Correspondence

Digitized for FRASER
https://fraser.stlouisfed.org
Federal Reserve Bank of St. Louis

Number under Name of Bank is the New Transit Number given to each bank in U. S. exclusively by The Rand-McNally Bankers' Directory, under the authority of The American Bankers Ass'n.

MINNESOTA—Continued

Non-Bank Towns with Nearest Banking Point (Indexed Acces.), Lawyers, Laws (indexed) in back of this volume. For Interest Rates, Holidays, etc., see Laws.

Town and County. ▲County Seats. Entire State in No.9 Fed. Res. Dist.	▪Mem. A.B.A. ⁿNew §State †Priv. ‡Mem. State B. Ass'n. [Estab. ◆Fed. Res. Depts: T-Trust B-Bond d-SafeDep. Ⓢ Sav. $LastSale%Div.	President.	Vice-President.	Cashier.	Ass't Cashier.	Liabilities. Paid-up Capital	Surplus and Profits	Deposits	Other Liabilities	Resources. Loans and Discounts	Bonds and Securities	Miscellaneous	Cash & Exchanges, Due from Banks	Principal Correspondents.
Dassel 804 Meeker N12	*Bank of Dassel*	*(Closed November 23, 1926)*												
" "	**Citizens State Bank** $200–8% 75-454 dBⒼ◆‡$'07	T. F. McClure	A. Colberg L. W. Hagelin	F. A. Carlson	W. L. Sisson	$ 30,000	$ 15,460	$ 435,420		$ 368,560	$ 33,040	$ 26,500	$ 52,770	Cont. & Com'l N., Chi.; Northw. N., Minpls.; Bk. of Litchfield, Litchfield.
" "	Kingston State Bank Ⓢ‡$'06 75-819	J. E. Matsen	Bernard Anderson	F. V. Johnson	P. A. Erickson	15,000	6,500	162,810		141,710	5,600	11,680	25,310	
	(Formerly listed at Kingston, Minn.)													
Dawson 1511 Lac qui Parle N5	**Bank of Dawson** d Ⓢ◆‡$'85 75-292	**A. J. Peterson**	J. E. Reyerson Samuel Lewison	E. G. Gillott	H. O. Anderson	50,000	39,300	773,310		692,980	48,770	30,050	90,810	Chase N., N. Y.; Ill. Merch. Tr. Co., Chi.; Merch. N., St. P.; 1st N., Minpls.
" "	*Farmers & Merch. State Bank*	*(Closed October 18, 1926)*												
" "	**First National Bank** d Ⓢ‡'02 $200 75-293	C. O. Hill	A. W. Ewing	Theo. Thompson	G. E. Blomquist	30,000	18,000	347,960	$ 46,000	314,120	60,910	43,530	23,400	Merch. N., St. P.
Dayton 300 Hennepin M15	First State Bank Ⓢ‡$'14 $175–10% 75-1178	E. A. Bistodeau	Alfred Beaudry	A. C. Stallman	H. T. Stallman	10,000	5,300	140,000		85,000	43,000	7,300	20,000	1st N., Minpls.
Deer Creek 500 Otter Tail J8	**First National Bank** d◆‡'04 $125–10% 75-710	W. L. Junkin	A. P. Johnson B. A. Hompe	E. F. Selvig	Anton Peterson A. M. Lystad	25,000	1,050	143,620	51,440	124,300	38,150	40,990	17,670	Chase N., N. Y.; 1st N., Minpls.
Deer River 1044 Itasca G14	First National Bank Ⓢ†◆‡'08 $200–10% 75-711	F. P. Sheldon	S. J. Moran	M. R. Adams		25,000	12,000	350,000		150,000	130,000		35,000	Northw. N., Minpls.; 1st N., St. P.; City N., Duluth.
Deer Wood 700 Crow Wing I 13	**First National Bank** Ⓑ◆‡'13 $200–10% 75-712	Robt. H. Keyes	O. M. Wanvig	F. W. Schwanke		30,000	9,290	170,000		132,000	43,000	9,000	21,000	1st N., Brainerd; Am. N., St. P.
DeGraff 246 Swift M7	**Farmers & Merchants State Bank** 75-1030 Ⓑ◆‡$'11 $175–10%	J. B. McQuaid	T. L. Kelly G. M. McCarthy	H. T. Larson	E. W. Tauer J. E. Townsend	25,000	11,610	259,690	29,760	285,560		24,820	15,690	1st N., Minpls.; Swift Co. and Secur. State Benson.
Delano 924 Wright N14	**STATE BANK OF DELANO** 75-344 Ⓢ◆‡$'08	T. F. McClure	C. J. Buckley O. J. Lundsten	C. T. McDonald	Harry Kuka Gertrude M. Stoltz	30,000	9,280	450,410		296,610	44,650	23,820	124,610	Chase N., N. Y.; Cont. & Com'l N., Chi.; 1st N., Minpls. and St. P.
Delavan 318 Faribault Q13	**Farmers State** Bk. dBⒼ‡$'09 $175–25% 75-599 *par 100*	A. M. Wallace	T. J. Lien	Edward Hahn	C. S. Wood	10,000	7,480	262,520		154,000	82,000	9,000	35,000	1st N., Chi., Albert Lea and Minpls.; N. Citiz., Mankato.
Delft 125 Cottonwood Q9	State Bank of Delft ◆‡$'16 $160–8% 75-1305	T. A. Perkins	C. Goertzen	Henry Hokanson		10,000	8,300	85,100	420	80,080	6,000	5,400	12,340	1st N., Windom.
Delhi 225 Redwood O8	Farmers & Merchants State Bank 75-1391 ‡$'17 $100–10%	F. J. Starr	O. J. Olson	A. H. Dorn	Helena M. Dorn	15,000	270	76,130	6,500	77,720	700	15,600	3,880	Met. N., Minpls.
Denham 25 Pine J17	**Farmers State Bank** ‡$'10 75-715	Joseph Bochek	Joseph Suk	F. L. Olson	A. D. Olson	10,000	6,220	167,550		140,730			43,030	Ramsey Co. State, St. P.; Northw. N. and 1st N., Minpls.
Dennison 218 Goodhue O17	**State Bank of Dennison** Ⓑ‡$'03 75-716	J. G. Schmidt	P. G. Hauge	P. G. Hauge	W. E. Hauge	10,000	3,000	250,000		130,000	2,500	500	130,000	Cont. & Com'l N., Chi.; Northw. N. and 1st N., Minpls.
Dent 260 Otter Tail I6	**Farmers State Bank** ‡$'08 75-717	J. S. Ulland	J. N. Hertel S. J. Mealey	Edw. J. Stoll		15,000	6,230	240,000		127,000	75,000	5,330	37,260	Midland N. Bk. & Tr., Minpls.; Fergus Falls N., Fergus Falls.
▲**Detroit Lakes** 3426 Becker H6	ⁿBecker County Nat. Bank $120 75-1576 Ⓢ◆‡'27	P. S. Peterson	M. J. Reilly	Alden Pearson	W. B. Schwantze	50,000	7,410	183,010		15,540	67,030	36,000	121,860	Northw. N., Minpls.; 1st N., St. P.
" "	Detroit State Bank dⒼ‡$'19 75-1480	Walter Oby O. Bremer, *V. P.*	C. C. Williams J. K. McCarthy	Geo. J. Haas		25,000	10,490	524,420	2,270	172,500	304,740	7,750	77,180	N. City, N. Y.; Midland N. Bk. & Tr. Co., Minpls.; Am. N., St. P.; Dak. N., Fargo.
" "	*First National Bank*	*(Closed November 7, 1926)*												
" "	*Security State Bank*	*(Closed November 12, 1926)*												
Dilworth 882 Clay H2	Dilworth State Bank dⒷ‡$'09 $125–10% 75-719 *par 100*	Owen M. Lamb	O. Martinson	A. B. Dwyer		15,000	7,550	104,790		103,000	5,310	7,930	11,090	Cont. & Com'l N., Chi.; 1st & Moorhead N., Moorhead.
Dodge Center 921 Dodge Q18	Dodge Center State Bank 75-1545 Ⓢ‡$'22	Theo. Albrecht	S. E. Whitney	H. R. Whitney	A. E. Stockman V. G. Crouch	25,000	7,840	331,550		161,990	134,110	12,000	56,290	Cont. & Com'l N., Chi.; 1st N. and Northw N., Minpls.
Donnelly 354 Stevens L5	Far. & Merch. State Bank $135–5% 75-1046 d‡$'12 *par 100*	W. C. Kloos	C. H. Werk	C. C. Ersted	L. R. Kloos	15,000	6,740	320,390	5,230	278,050	6,610	23,890	38,810	1st N., Minpls. and St. P.; Stevens Co. State, Morris.
Doran 150 Wilkin J3	State Bank of Doran d◆‡$'08 75-722	J. E. Waite	S. H. Davis	O. W. Davis		10,000	10,840	117,560		85,470	12,000	23,090	17,830	Cont. & Com'l N., Chi.; Merch. N., St. P.; 1st N., Minpls.

MINNESOTA Map on Index

Banks Advertising give Prompt Attention to Collections and Correspondence

Town and County. ▲County Seats. Entire State in No. 9 Fed. Res. Dist.	●Mem. A.B.A. ⁿNew $State †Priv. ‡Mem. State B. Ass'n. [Estab. ◆Fed. Res. Depts: T-Trust B-Bond d-Safe Dep. ⓢSav. $Last Sale %Div.	President.	Vice-President.	Cashier.	Ass't Cashier.	Liabilities. Paid-up Capital	Surplus and Profits	Deposits	Other Liabilities	Resources. Loans and Discounts	Bonds and Securities	Miscellaneous	Cash & Exchanges, Due from Banks	Principal Correspondents.
Dorset ..... 50 Hubbard H9	Farmers State Bank ..ⓢ‡$'19 $120–4% 75–1475	J. C. Hewitt	A. H. Welge	C. R. Hewitt		$ 10,000	$ 2,330	$ 37,850		$ 34,490	$ 5,000	$ 6,800	$ 3,880	1st N., St. P.
Dover ..... 266 Olmsted Q21	First State Bank ...dⓢ●‡$'03 75–723	E. E. Rank	D. M. Robertson	H. Brown	T. L. Rank	25,000	9,790	432,340	$ 900	281,810	117,340	14,940	53,930	Drov. N., Chi.; 1st N. and Merch., Winona; 1st State Bk. & Tr. Co., Rochester.
Downer ..... 75 Clay H3	First State Bank .....●‡$'18 5% *par* 100 75–1442	A. L. Hanson	Borre Hoven	F. E. Scherf		10,000	3,120	61,190	200	51,030		5,890	17,760	1st N., Minpls. and St. P.
▲**Duluth** ... 110,502 St. Louis H21	***AMERICAN EX. NATIONAL BANK** $200–10% 75–1 ¶ⓢ]●‡'79	ISAAC S. MOORE E. C. CONGDON, *Ch. of Bd.*	J. D. MAHONEY E. L. PALMER R. W. HOTCHKISS, *Mgr. Bond Dept.*	W. G. HEGARDT E. L. PALMER, *Tr. Off.* W. G. HEGARDT, *A. Tr. Off.*	COLIN THOMSON S. T. STRAIN	2 000 000	1,427,990	13 007 860	501,970	8,844,380	4,746,320	442,250	2,904,870	N. Park, Chase N., and N. Bk. Com., N. Y.; Cont. & Com'l N., and Ill. Merch. Tr. Co., Chi.; Merch. N., and 1st N., St. P.; 1st N., Midland N. Bk. & Tr., and Northw. N., Minpls.
	OLDEST BANK AT HEAD OF THE LAKES													
" ..... "	**BANK OF COMMERCE & SAVINGS, Inc.** $115 75–10 ⓢ●‡$'15	Jacob Jacobson	Robert Graham J. T. Stack Jay E. Markle	Jay E. Markle L. W. Gochenour, *Sec.*	A. C. Gilbert C. E. McLyman	200,000	54,030	1,105,890		879,230	222,810	41,020	216,850	Chatham Phenix N. Bk. & Tr. Co., N. Y.; Union Tr. Co., Chi.; 1st N., Minpls.
" ..... "	Central State Bank .....●‡$'11 75–8 (*New Duluth P. O.*)	H. H. Peyton	D. H. Lewis	Lester Johnson	John Borich	25,000	15,120	238,110	5,700	175,480	64,350	22,210	71,880	Chase N., N. Y.; Cont. & Com'l N., Chi.; Am. Ex. N., and Park State, Duluth.
" ..... "	*Citizens State Bank*	(*Converted to Pioneer National Bank*)												
" ..... "	***CITY NATIONAL BANK** 6% 75–3 ¶ⓢ]●‡'02	R. M. Sellwood	C. O. Baldwin	H. S. Macgregor H. S. Kempton, *Mgr. Bd. Dept.*	H. C. Matzke	500,000	546,180	4,886,470	328,570	3,922,870	1,229,850	56,610	1,051,890	N. City, N. Y.; Ill. Merch. Tr. Co., Chi.; Northw. N., Minpls.; Merch. N., St. P.
" ..... "	Duluth Morris Plan Co. $149–7% *par* 100 75–1553 ⓢ●‡$'17	T. J. Monahan	H. R. Armstrong J. G. Williams	T. W. Hoopes, *Tr.* A. C. Armstrong, *Sec. and Mgr.*	G. D. Wright, *A. Mgr.*	150,000	40,530	272,660	46,840	489,680		5,860	14,490	City N. and Northern N., Duluth; U. S. N., Superior.
" ..... "	*Duluth National Bank 8% 75–7 dBⓢ●‡'10	W. J. Eklund	P. G. Hanson F. G. Beamsley	N. Eytcheson	R. S. Carlson J. V. Hagberg	200,000	112,300	1,916,260	187,140	1,133,250	692,130	242,700	347,620	Am. Ex. Irv. Tr., N. Y.; N. Bk. Rep. and State, Chi.; Met. N., Minpls.
" ..... "	***FIRST NATIONAL BANK** $250–13% 75–2 ¶ⓢ]●‡'82	A. L. ORDEAN J. H. DIGHT, *V. P.* P. L. RAY, *Asst. to Pres.*	DAVID WILLIAMS J. H. INGWERSEN W. J. JOHNSON	W. W. WELLS H. U. MOORE, *Sec. & A. Tr. Off.* J. H. DIGHT, *Tr. Off.*	W. A. PUTMAN H. E. GRIESER G. W. RONALD, *Mgr. Bd. Dept.*	2.000.000	2.265.970	18 433 530	837.370	17 893 560	1.085.810	351.040	4.206.460	Chase N., 1st N., and Chem. N., N. Y.; 1st N., and C. & C. N., Chi.
	COLLECTIONS AND ACCOUNTS OF BANKS SOLICITED.													
" ..... "	Home State Bank .....ⓢ‡$'19 $160–6% 75–14	O. E. Berglund	M. J. Doyle M. J. Solberg	D. C. Wakeman	M. J. Bernard	30,000	13,640	208,200		105,490	90,590	9,100	46,670	Han. N., N. Y.; N. Bk. Rep., Chi.; Northern N., Duluth; Midland N., Minpls.
" ..... "	*Minnesota National Bank 75–15 ⓢ]●‡'20	B. M. Peyton	J. H. McLean J. N. Peyton	W. F. McLean	J. R. Colbeck	600,000	165,230	4,456,700	270,230	2,732,780	1,490,620	215,720	1,053,040	N. Y. Tr. Co., N. Y.; Cont. & Com'l N., Chi.; 1st N., Minpls. and St. P.
" ..... "	***NORTHERN NATIONAL BANK** $205–12% *par* 100 75–4 dBⓢ●‡'09	J. L. WASHBURN J. G. WILLIAMS, *V. P.*	S. R. KIRBY J. W. LYDER R. L. GRIGGS	L. G. CASTLE S. L. YONCE, *Mgr. Bd. Dept.*	L. O. ANDERSON P. R. PASCOE	1,000,000	509,400	5,733,460	347,500	4,141,352	2,079,310	101,100	1,268,590	Guaranty Tr. Co., N. Y.; Ill. Merch Tr. Co., Chi.; Northw. N., Minpls.; 1st Wis. N., Mil.
	WE INVITE YOUR DULUTH BUSINESS. SEND US YOUR ITEMS DIRECT.													
" ..... "	Northern Trust Co. 5% *par* 100 75–1546 ¶dB]●‡$'23	J. W. Lyder S. L. Yonce, *V. P.*	F. W. Sullivan W. M. Prindle	A. B. Miller, *Sec.* M. D. Galleher, *A. Sec.*	R. L. Griggs, *Tr.*	200,000	151,400		325,340		364,900	252,590	59,250	Guaranty Tr. Co., N. Y.; Northern N., Duluth.
" ..... "	Park State Bank .... dⓢ●‡$'16 $135–6% *par* 100 75–11	H. H. Peyton	D. H. Lewis	Oliver Renstrom	L. E. Olsen H. E. Halvorson	50,000	15,050	386,000	1,200	316,170	20,200	31,910	84,580	N. City, N. Y.; 1st N., Chi.; Am. Ex. N., Duluth.
" ..... "	Pioneer National Bank 12% 75–9 ⓢ●‡'12 (*Formerly Citizens State Bank*)	J. N. Peyton	S. M. Strain	S. M. Strain	W. P. Mahoney A. W. Mills	100,000	28,600	838,600	12,000	337,540	511,370	41,390	88,900	N. Y. Tr. Co., N. Y.; Cont. and Com'l N., Chi.; Minn. N., Duluth.

(*Duluth banks continued on next page*)

Digitized for FRASER
https://fraser.stlouisfed.org
Federal Reserve Bank of St. Louis

Town and County. ▲County Seats. Entire State in No.9 Fed. Res. Dist.	●Mem. A.B.A. nNew §State †Priv. ‡Mem. State B. Ass'n. [Estab. ◆Fed. Res. Depts: T-Trust B-Bond d-SafeDep. Ⓢ Sav. $LastSale%Div	President.	Vice-President.	Cashier.	Ass't Cashier.	Liabilities. Paid-up Capital	Surplus and Profits	Deposits	Other Liabilities	Resources. Loans and Discounts	Bonds and Securities	Miscellaneous	Cash & Exchanges, Due from Banks	Principal Correspondents.
Duluth 110,502 *(Continued)*	Riverside State Bank Ⓢ‡$'19 75-13	Lewis G. Castle	Ward Ames, Jr.	C. A. Palmer		$ 25,000	$ 13,600	$ 32,380		$ 32,460	$ 22,260	$ 7,300	$ 8,950	Northern N., Duluth.
" ------ "	St. Louis County State Bank 75-5 d Ⓢ‡$'87	C. W. Elston		C. A. Britts		100,000	30,560	545,830	$ 5,880	387,820		52,300	242,150	Chase N., N. Y
" ------ "	**WESTERN STATE BANK OF DULUTH** 75-6 Ⓢ‡$'04 *(West Duluth P.O.)* Howze, Spencer & Co. (306 W. Superior St.) ¶	H. R. Elliott	D. Graham Alfred Hoel	Alfred Hoel	C. I. Towner C. A. Palmer	50,000	39,230	511,470		178,040	254,470	28,910	139,290	Han. N., N.Y.; Ill. Merch. Tr. Co., Chi.; 1st N. and Northern N., Duluth; 1st N., Minpls.
" ------ "	**A. R. MACFARLANE & CO.** •'74	*{ Investment Bankers) { Commercial Paper.*												City N., Duluth.
" ------ "	**PAINE, WEBBER & CO.** --'80 (Torrey Bldg.)	*Members Boston, New York, Chicago, Stock Exchanges.*	*ew York, Chicago, New York Cotton Ex*	*Detroit and Hartford change and Chicago*	H. W. Grams, *Mgr.* *Board of Trade.*									Paine, Webber & Co., Bos., N. Y., Chi., and other cities.
" ------ "	**WELLS-DICKEY COMPANY** ¶ (707 Alworth Bldg.)	**Investment Bond**	s.		A. W. Wilson, *Mgr.*	1,500,000	*Cap. and*	*Surp.* --						Wells-Dickey Co., Minpls.
" ------ "	Duluth Clearing House (*Members indicated by a*★)	David Williams	B. M. Peyton R. L. Griggs	F. G. Beamsley, *Sec. and Tr.*	I. S. Moore, *Mgr.*									
Dumont 210 Traverse K3	First State Bank •‡$'03 $165 75-725	B. G. Bartz	J. J. Krauth	Ole D. Fuglie	N. A. Bauer	30,000	3,000	188,770		166,940	19,640	20,150	15,040	Northw. N., Minpls.; Merch. N., St. P.
Dundas 373 Rice O16	Dundas State Bank Ⓢ‡$'12 75-1043	J. G. Schmidt	F. W. Shandorf	R. L. Shandorf	J. A. Conrad	10,000	5,300	163,430		56,790	17,450	6,000	98,490	1st N., Minpls. and St. P.
Dundee 215 Nobles Q7	State Bank of Dundee d‡$'05 75-726	Peter Mathias	Fred D. Lindquist	F. D. Sontag	E. E. Tutsch	15,000	15,890	244,760		183,680	24,420	42,160	25,390	1st N., Minpls. and Heron Lake; N. Citiz., Mankato.
Dunnell 247 Martin R10	First National Bank $150-10% 75-727 d Ⓑ Ⓢ‡1900 *par* 100	C. L. Larson	J. C. Bliesmer	P. C. Roth	G. E. Heyman	30,000	11,000	239,540	15,770	221,720	25,290	50,130	18,250	Merch. N., Ced. R.; Northw. N., Minpls.
Eagle Bend 600 Todd J9	First National Bank Ⓢ‡'02 75-500	Harry Lee	Wm. Rodman	E. N. Scott	W. B. Bergstrom	25,000	14,580	388,650	25,000	210,900	148,650	11,950	81,730	Chase N., N.Y.; Northw. N., Minpls.; Minn. N., Duluth; Bk. of Long Prairie, Long Prairie.
" ------ "	First State Bank $'26 75-501	Martin Weibye	W. W. Bouslough	H. E. Walseth	B. F. Abbott	20,000	7,670	90,000		65,000		12,940	35,000	1st N., St. P. and Minpls.
Eagle Lake 231 Blue Earth P13	State Bank of Eagle Lake $145-10% 75-1084 Ⓢ‡$'13	W. D. Willard	Wm. Hoehn	M. C. Dalton	L. E. Dalton	10,000	8,780	150,000		95,000	44,000	17,060	8,500	Northw. N., Minpls.; 1st N., Mankato.
E. Grand Forks 2490 Polk E1	*First National Bank*	*(Closed July 25, 19*	27.)											
" ------ "	First State Bank Ⓢ•‡$'06 $216-12% 75-179	F. J. Zejdlik L. Giese, *V. P.*	H. A. Bronson E. J. Zejdlik	G. P. Daily	O. M. Thompson	25,000	10,000	435,770		316,070	35,330	61,770	57,590	Cont. & Com'l N., Chi.; Northw. N., Minpls.; 1st N., Grand Forks.
Easton 326 Faribault Q13	Farmers State Bank d Ⓢ‡$'18 $150-6% 75-1417 *par* 100	J. F. Paul	Henry Stevermer	T. W. Loonan	C. J. Bachtle A. E. Sonnek	25,000	7,170	391,610		293,010	61,040	35,140	34,590	Cont. & Com'l N., Chi.; 1st N. and Northw. N., Minpls.; N. Citiz., Mankato.
Echo 482 Yellow Med. O7	Farmers State Bank Ⓢ‡$'15 75-1253	C. S. Orwoll	T. A. Veldey	C. B. Arvesen	H. P. Peterson	15,000	3,500	265,000		182,000	26,000		75,500	1st N., St. P.; Northw. N. and Midland N. Bk. & Tr. Co., Minpls.
" ------ "	State Bank of Echo d Ⓢ•‡$'92 10% 75-729	C. D. Griffith	A. F. Koch C. L. Hardy	W. A. Vosbeck	W. C. Dahl	25,000	5,720	205,000		139,490	39,810	18,270	38,140	Cont. & Com'l N., Chi.; 1st N. and Northw. N., Minpls.; Merch. N., St. P.
Eden Valley 665 Meeker M11	Security State Bank ‡$'10 75-429	John Foley	T. F. McClure	F. C. Meier	D. C. Meier	15,000	5,000	230,530		186,110	19,610	20,860	21,950	C. & C. N., Chi.; 1st N., Minpls.; Bk. of Litchfield, Litchfield; Drov. State, So. St. P.
" ------ "	State Bk. of Eden Valley •‡$'99 75-428	M. E. Weiler	S. J. McCarthy	E. A. Arnold	R. A. Weiler	15,000	6,330	278,620		217,280	37,390	12,230	33,050	1st N. and Met. N., Minpls.; 1st N., Litchfield.
Edgerton 657 Pipestone Q4	State Bank of Edgerton $300-10% 75-730 Ⓢ‡$'08	A. H. Jansen	E. J. Feldman	J. B. Doornwaard	V. M. Ring	25,000	13,520	350,920		324,940		15,180	49,310	Cont. & Com'l N., Chi.; 1st N., St. P.; Live Stock N., Sioux C.
Eitzen 120 Houston R24	Eitzen State Bank ‡$'09 8% 75-731	W. F. Deters	H. H. Fruechte	F. H. Fruechte		30,000	6,660	445,990	1,180	267,560	132,950	5,000	78,320	Ill. Merch. Tr. Co. and Stock Yds. N., Chi.; 1st. N., Minpls.
▲**Elbow Lake** 867 Grant K5	Bank of Elbow Lake ‡$'90 $160-10% 75-418	H. Sampson	W. W. Smith	M. A. Lukken	Laura Larson	50,000	22,750	629,750	5,900	486,250	123,100	19,800	79,260	Chem. N., N. Y.; Con't & Com'l N., Chi.; 1st. N., Minpls.; Am. N., St. P.
" ------ "	First National Bank Ⓢ•‡'91 75-419	Paul Hanson	O. A. Pikop	J. P. Brendal	A. M. Nelson	50,000	18,110	363,940	20,000	229,120	104,400	33,910	84,620	Northw. N. and 1st N. Minpls.; Am. N., St. P.
Eldred 214 Polk F2	State Bank of Eldred •‡$'04 75-732	H. O. H. Valor	Emil Larson	S. E. Johnson		10,000	6,100	120,000	8,000	100,000	8,100	27,000	9,000	1st N., Minpls. and St. P.
Elgin 501 Wabasha P20	**FIRST STATE BANK** $250-12% 75-733 Ⓢ•‡$'09	*{ W. H. RICHARDSON FIRST AND OL Send us your It Fee in advance.*	JOHN WALCH DEST ESTABLIS ems direct for pr Plain Sight Dra	J. D. SIEM HED BANK. ompt personal at fts, 15c; Credit R	E. SAWYER tention. eports, 25c. Try Us.	30,000	24,540	791,960		602,750	123,900	28,350	91,500	Cont. & Com'l N., Chi.; 1st N., St. P.; Northw. N., Minpls.
Elizabeth 204 Otter Tail I 5	Merchants State Bk. d Ⓢ‡$'07 $100 75-734 *par* 100	O. O. Sletvold	M. P. Maurin	Theo. Fossen	A. W. Boese	10,000	10,000	170,210	5,500	155,830	10,450	14,430	15,000	1st N., Minpls.; Fergus Falls N., Fergus Falls.
Elko 100 Scott O16	Elko State Bank d Ⓢ‡$'15 $100 75-1243	I. L. Smith	M. Severson J. M. Vaughan	B. F. Case		10,000	1,230	60,700	4,110	52,880	5,300	12,820	5,030	Northw. N., Minpls.

Number under Name of Bank is the New Transit Number given to each bank in U. S. exclusively by The Rand-McNally Bankers' Directory, under the authority of The American Bankers Ass'n.

MINNESOTA—Continued

Non-Bank Towns with Nearest Banking Point (Indexed Acces.), Lawyers, Laws (indexed) in back of this volume. For Interest Rates, Holidays, etc., see Laws.

Town and County. ▲County Seats. Entire State in No. 9 Fed. Res. Dist.	●Mem. A.B.A. ?New $State †Priv. ‡Mem. State B. Ass'n. [Estab. ◆Fed. Res. Depts: T-Trust B-Bond d-Safe Dep. Ⓢ Sav. $Last Sale % Div.	President.	Vice-President.	Cashier.	Ass't Cashier.	Liabilities: Paid-up Capital	Surplus and Profits	Deposits	Other Liabilities	Resources: Loans and Discounts	Bonds and Securities	Miscellaneous	Cash & Exchanges, Due from Banks	Principal Correspondents.
▲Elk River 983 Sherburne M15	Bank of Elk River d Ⓑ ●‡$'85 *par* 100 75-383	C. M. Babcock	Justus de Booy	C. H. Bade	Leon J. Kaliher H. M. Stanz	$ 20,000	$ 20,880	$ 403,670		$ 234,440	$ 147,380	$ 20,290	$ 42,440	Cont. & Com'l N., Chi.; 1st N. and Northw. N., Minpls.
" ------ "	First National Bank Ⓢ ‡'07 *par* 100 75-384	L. K. Houlton	S. R. Houlton	T. M. Olsen	C. M. Bressler	25,000	14,120	384,680		176,450	167,770	24,000	55,580	1st N., Minpls. and St. P.
Elkton 100 Mower R19	Farmers State Bank d Ⓢ ●‡$'13 $225-12½% *par* 190 75-1111	W. W. Dean	G. W. Eastman	J. F. Schneider	G. P. Wilmot	10,000	9,000	150,000		125,000	5,000	6,500	32,500	Cont. & Com'l N., Chi.; 1st N., Adams; Midland N. Bk. & Tr. Co., Minpls.
Ellendale 367 Steele Q16	Ellendale State Bank d Ⓢ ‡$'16 $175-6% *par* 180 75-1280	A. M. Lerberg	M. P. Miller	S. J. Sande	Milford Lageson	10,000	9,800	211,500		151,900	40,700		30,100	1st N., Minpls.; Secur. State, Owatonna; North Side State, Albert Lea.
" ------ "	Security State Bk d Ⓢ ●‡$1900 $175-6% 75-735	F. G. Sloan	A. E. Lageson	W. E. Galloway	W. E. Steele	20,000	12,000	241,990	$ 370	218,920	8,150	12,540	34,740	Cont. & Com'l N., Chi.; 1st N., Minpls.; 1st N., St. P.; Secur. State, Owatonna.
Ellsworth 667 Nobles R5	Ellsworth State Bank $225-8% 75-508 Ⓔ ●‡$'03	E. A. Brown	Henry Baal	E. A. Nelson	L. N. Riley	30,000	15,760	472,210		401,830	42,050		39,160	Seab. N., N. Y.; 1st N., Minpls.; 1st & Far. N., Luverne.
Elmore 904 Faribault R13	Farmers State Bank Ⓔ ‡$'08 75-415	W. O. Dustin	G. C. Pirsig	G. F. Koepke	L. L. Loerch	20,000	13,740	278,050		74,510	144,860	42,870	48,560	Ill. Merch. Tr. Co., Chi.; 1st N., Minpls.; Ced. R. N., Ced. R.
" ------ "	**FIRST NATIONAL BANK** ‡1900 75-414	S. H. TAYLOR Southern Minn Send us your C Fee in Advance:	C. F. B. WEYER esota and Northe ollections, Bill of Plain Sight Draf	A. F. WEYER rn Iowa business Lading Drafts, C ts, 15c; Credit Re	G. T. TAYLOR invited. ash and Time Ite ports, 25c.	50,000	12,530	343,270	25,350	310,420	50,560	38,380	31,790	Cont. & Com'l N., Chi.; Met. N., Minpls.; 1st N., Mankato; Merch. N., Ced. R.
Elrosa 125 Stearns L9	Elrosa State Bank $'19 $160 75-1306	C. Borgerding	H. G. Borgerding	M. Bauer		15,000	3,000	115,330		105,890		15,330	12,110	Northw. N., Minpls.; North Am. State, Belgrade.
Ely 4902 St. Louis E21	**FIRST NATIONAL BANK** 10% 75-736 d Ⓢ ●‡'07	R. M. SELLWOOD SEND US YOUR FEE IN ADVAN	GEO. T. AYRES COLLECTIONS CE: *Plain sight d*	L. J. WHITE AND BILL OF LA *rafts, 15c, Credi*	GEORGE T. SOMERO DING DRAFTS. *t Reports, 25c.* T	50,000	48,570	918,260	14,700	180,990	510,610	12,610	327,320	Chase N., N. Y.; Cont. & Com'l N., Chi.; City N., Duluth; 1st N., Minpls.
" ------ "	**FIRST STATE BANK** Ⓔ ●‡$'12 $220-10% *par* 100 75-1056	M. J. MURPHY Special attentio *Please send 15c w*	JAMES MOONAN PETER SCHAEFER n given Bill of La *ith each sight draft*	LEONARD SLABODNIK ding drafts, Cash *for presentation and*	J. E. JOHNSON O. T. FRIEDSBURG and Time Items. *25c for Credit Repo*	25,000	21,810	671,820	440	298,010	315,420	12,000	93,630	RY US. N. Park, N. Y.; Cont. & Com'l N., Chi.; 1st N., Duluth; Merch. N., St. P.
Elysian 354 Le Sueur P14	Elysian State Bank ●‡$'07 75-737	W. K. Wilcox	William Warburton	A. J. Long	Myrtle Long	15,000	17,620	308,040		210,660	69,970	18,100	41,920	Northw. N., Minpls.
Emmons 297 Freeborn R15	Farmers & Merchants State Bank 75-1505 Ⓢ ‡$'20	C. P. Marpe	G. A. Dahl	Fred Knudson	Orla Knudson	20,000	3,000	150,000		150,000		3,000	20,000	Albert Lea State, Albert Lea; 1st N., Minpls.
" ------ "	First National Bank d Ⓢ ‡'03 $140-12% 75-738	N. H. Rasmusson	W. L. Menge	T. K. Troe	S. H. Lee	35,000	15,870	342,930	25,000	266,190	80,320	13,930	58,360	Cont. & Com'l N., Chi.; Northw. N., Minpls.; 1st N., Albert Lea.
Erdahl 150 Grant J6	First State Bank d Ⓑ ‡$'15 $165-12% *par* 100 75-1262	H. O. Wagner	G. R. Wedgwood	C. H. Wagner	E. C. Malmgren	12,000	3,000	88,770		67,530	5,000	16,440	14,810	1st N., Minpls.; Bank of Elbow Lake, Elbow Lake.
Erhard 100 Otter Tail I5	Erhard State Bank ‡$'13 8% 75-1090	H. H. Knobel	P. M. Knoff	Edward Thompson	Geo. B. Gunderson	10,000	8,230	185,640	770	92,110	84,000	9,210	19,320	1st N., Fergus Falls.
Erskine 457 Polk F5	First National Bank ‡'18 $130 75-1105	A. F. Cronquist	Carl Christianson C. S. Paulson	I. I. Stenerson	O. R. Ness	25,000	5,000	235,450	25,000	190,700	48,800	21,100	30,850	Chase N., N. Y.; Marquette N. and Northw. N., Minpls.
" ------ "	State Bank of Erskine ‡$'03 15% 75-739	G. K. Espeseth	T. K. Berge Gunder Stenerson	Theodore Nelson	A. F. Berge	10,000	14,240	380,580		352,300	400	21,480	30,640	1st N., St. P., Crookston, and Minpls.
Essig 75 Brown P11	State Bank of Essig Ⓒ ‡$'07 $185 *par* 100 75-740	W. C. Heimann	H. J. Albrecht	E. T. Wenkelmann		10,000	4,890	120,620		96,310	7,800	13,400	18,000	Brown Co., New Ulm; 1st N., Minpls.
Euclid 275 Polk E3	First State Bank Ⓔ ●‡$'09 75-741	S. A. Erickson	S. A. Wallace	O. H. Mueller		10,000	3,960	73,090	3,000	55,210	22,880	4,330	7,620	1st N., Crookston; Am. N., St. P.
Evan 123 Brown P10	State Bank of Evan ●‡$'04 $230-10% 75-742	W. W. Smith	Christ Mogensen	Wm. G. McPhee	K. V. McPhee	10,000	10,600	246,000	4,860	165,000	44,100	7,360	55,000	1st N., Sleepy Eye.
Evansville 427 Douglas K6	Farmers State Bank Ⓢ ●‡$'07 $200-10% 75-560	K. O. Sattre	L. O. Larson	I. S. Sattre	Hugo Nelson	15,000	5,020	317,650		215,990	50,000	18,260	53,420	Cont. & Com'l N., Chi.; Northw. N., Minpls.; Merch. N., St. P.
Eveleth 7205 St. Louis F19	**FIRST NATIONAL BANK** 10% 75-83 d Ⓑ Ⓢ T ●‡'1900	G. A. Whitman	R. M. Cornwell	G. R. Gable	A. I. Naslund	50,000	117,600	1,490,930	25,000	631,250	730,770	43,990	277,520	Chase N., N. Y.; Ill. Merch. Tr., Chi.; 1st N., Duluth, St. P., and Minpls.
" ------ "	Miners National Bank $240 *par* 100 75-84 d Ⓢ ●‡'03	Jas. A. Robb	Alfred Hoel J. C. McGilvery	J. R. Schuknecht	Emily Friend	25,000	43,000	600,000		110,000	358,000	60,000	140,000	N. City, N. Y.; C. & C. N., Chi.; City N. and Northern N., Duluth.
" ------ "	Peoples State Bank Ⓢ ●‡$'18 $210-6% 75-85	H. C. Doerr	C. R. McCann	A. S. Drew	L. J. Hill	25,000	20,000	550,000		220,000	210,000	10,000	130,000	Han. N., N. Y.; 1st N., Chi.; 1st N., Duluth; Merch. N., St. P.
Excelsior 799 Hennepin N15	Minnetonka State Bank ◆ 75-350 Ⓔ ●‡$'06	O. W. Lundsten	D. W. DuToit D. B. Lundsten	I. O. Kragness		25,000	22,320	525,360	6,650	348,930	91,700	16,960	121,720	Chase N., N. Y.; 1st N. and Northw. N., Minpls.

MINNESOTA Map On Index

Banks Advertising give Prompt Attention to Collections and Correspondence

Digitized for FRASER
https://fraser.stlouisfed.org
Federal Reserve Bank of St. Louis

Number under Name of Bank is the New Transit Number given to each bank in U. S. exclusively by The Rand-McNally Bankers' Directory, under the authority of The American Bankers Ass'n.

MINNESOTA—Continued

Non-Bank Towns with Nearest Banking Point (Indexed Acces.), Lawyers, Laws (indexed) in back of this volume. For Interest Rates, Holidays, etc., see Laws.

Town and County. ▲County Seats. Entire State in No. 9 Fed. Res. Dist.	●Mem. A.B.A. ¤New §State †Priv. ‡Mem. State B. Ass'n. [Estab. ◆Fed. Res. Depts: T-Trust B-Bond d-Safe Dep. ⑧Sav. $Last Sale %Div.	President.	Vice-President.	Cashier.	Ass't Cashier.	Liabilities. Paid-up Capital	Surplus and Profits	Deposits	Other Liabilities	Resources. Loans and Discounts	Bonds and Securities	Miscellaneous	Cash & Exchanges, Due from Banks	Principal Correspondents.
Eyota ..... 403 Olmsted Q20	Citizens State Bank ... ⑧‡$'16 $130–8% 75–1316	Geo. B. Doty	Henry La Plant	J. F. Guzinski	Mildred Welch	$ 15,000	$ 3,000	$ 140,800		$ 124,100			$ 33,850	Drov. N., Chi.; Merch., Winona; 1st State Bk. & Tr., Roch.; 1st N., Minpls.
" ..... "	**FARMERS STATE BANK** ⑧◆‡$'13 $200–8% 75–1108	T. F. UNDERWOOD Send Us Your Items Direct For Plain Sight Drafts, 15c; Credit Reports 25c.	H. J. SPEETER	T. F. FRANKE	ELIZABETH A. STEICHEN Attention.	25,000	17,500	282,000		218,000	$ 30,600	$ 38,900	37,000	Cont. & Com'l N., Chi.; 1st N., Winona and St. P.; Union N., Rochester.
Fairfax ..... 1066 Renville O10	Citizens State Bank .. d⑧‡$'01 $200–5% 75–400	C. W. Heimann	Henry Clobes	H. E. Grasmon	W. B. Frank	20,000	11,560	528,200	$ 860	357,540	110,990	39,100	52,910	1st N., Minpls. and St. P.
" ..... "	First National Bank .. d⑧‡'10 $200 *par* 100 75–401	Mrs. E. F. Sell	A. G. Briese	Gertrude O. Fiss		25,000	16,430	482,250	25,300	244,840	137,410	43,470	123,260	1st N., Midland N. Bk. & Tr., and Northw. N., Minpls.; Merch. N., St. P.
" ..... "	**STATE BANK OF FAIRFAX** ⑧‡$'91 $125 *par* 100 75–399	Paul Albrecht	S. H. Gumpolen F. E. Sander	A. E. Carver		25,000	7,250	229,740		156,170	35,110	38,190	32,530	Cont. & Com'l N., Chi.; Northw. N., Minpls.
▲**Fairmont** ..... 4630 Martin R11	Citizens National Bank $150–10% 75–1418 dB⑧‡'18	Henry Ledebur	H. P. Johnson O. R. Wolf	W. H. Niemeyer	H. G. Schroeder M. R. Gorman	50,000	11,420	367,370		229,040	66,360	46,760	86,630	Han. N., N. Y.; Stock Yds. N., Chi.; Merch. N., St. P.; Northw. N., Minpls.
" ..... "	**FAIRMONT NATIONAL BANK** ⑧◆‡'07 75–164	A. R. FANCHER For Quick Service Remitted For *Plain Sight Drafts 15c. Credit*	H. E. WADE Send Us Your Items on Day of Payment.	J. F. HAECKEL *Reports 25c.*	W. H. NORMAN HARRIET E. FILLMORE	50,000	35,390	410,980	70,000	298,040	146,800	71,690	49,840	N. Park, N. Y.; Cont. & Com'l N., Chi.; 1st N. and Met. N., Minpls.
" ..... "	**FIRST NATIONAL BANK** $225–10% *par* 100 75–163 dBT◆‡'93	C. A. PORTER OLDEST NATIONAL BANK IN FAIRMONT SEND US YOUR ITEMS DIRECT FOR PLAIN SIGHT DRAFTS 15c, CREDIT REPORTS	C. N. PETERSEN B. E. PORTER	FRED K. PORTER MARTIN COUNTY. PROMPT ATTENTION.	J. C. STRUCK H. A. GROVE	100,000	45,440	1,301,470	55,000	547,600	657,460	93,800	203,040	Han. N., N. Y.; Ill. Merch. Tr. Co., Chi.; Northw. N., Minpls.; 1st N., St. P.
" ..... "	Martin County Nat'l Bank $225–20% *par* 100 75–162 d⑧◆‡'75	A. L. Ward	H. P. Edwards	A. W. Gamble	Louise Wohlheter C. F. Holden	75,000	68,000	1,220,000	75,000	782,000	424,000	48,000	184,000	Seab. N., N. Y.; 1st N., Chi. and Minpls.; Merch. N., St. P.
▲**Faribault** .. 12,272 Rice P16	***CITIZENS NATIONAL BANK** ⑧◆‡'63 $200–10% *par* 100 75–52	J. J. BACHAC	C. H. MARCH	J. E. LOSLEBEN	R. G. ENDRES C. C. REINEKE **Send us your items direct for prompt, personal attention.** **Plain sight drafts, 15c. Credit reports, 25c.**	80,000	100,000	1,500,000	20,000	1,300,000	100,000	60,000	240,000	N. Y. Tr. Co., N. Y.; 1st N., Chi. and Minpls.; Merch. N., St. P.
" ..... "	*Faribault State Bank ⑧‡$'19 $125–4% 75–55	A. B. Larson	Wm. L. Kueker	F. T. Ronan	Ray Meyer	50,000	12,740	682,270	380	469,330	137,480	25,490	113,100	Foreman N., Chi.; Midland N. Bk. & Tr., Minpls.; N. Citiz., Mankato.
" ..... "	***FARMERS & MERCH. STATE BANK** ⑧◆‡$'05 $150–8% 75–54	O. H. SCHROEDER	M. S. FISCH	L. F. SHARDORF	A. W. LEPESKA F. A. VOGELSBERG **A live commercial Institution.** **We invite your business.** **Plain sight drafts, 15c. Credit reports, 25c.**	75,000	18,270	801,540		637,030	80,470	75,570	101,740	Chase N., N. Y.; Cont. & Com'l N., Chi.; 1st N., Minpls.; Am. N., St. P.
" ..... "	***SECURITY NATIONAL BANK** ⑧◆‡'94 $150–8% 75–53 dB⑧T◆‡'94	LYNN PEAVEY	C. S. BATCHELDER	GEORGE E. KAUL	ROGER W. PEAVEY LOUIS PEAVEY "SEND US YOUR FARIBAULT ITEMS DIRECT." Collections, Bill of Lading Drafts, Cash and Time Items Remitted for Promptly on Day of Payment. PLAIN SIGHT DRAFTS. 15c: CREDIT REPORTS. 25c.	200,000	74,610	2,020,340	50,000	1,115,710	848,130	114,770	266,350	N. City, N. Y.; Cont. & Com'l N., Chi.; 1st N., St. P.; 1st N., Minpls.
Farmington .. 1449 Dakota O17	**FIRST NATIONAL BANK** ⑧◆‡'94 *par* 100 75–346 d⑧◆‡'94	THEO. ALBRECHT	G. R. TAYLOR	C. E. CADWELL	R. G. SHIRLEY D. C. MICHEL	25,000	17,380	538,410		234,210	262,120	15,400	69,050	Cont. & Com'l N., Chi.; 1st N., Minpls.

MINNESOTA MAP on Index

Banks Advertising give Prompt Attention to Collections and Correspondence

Town and County. ▲County Seats. Entire State in No.9 Fed. Res. Dist.	●Mem. A.B.A. ⁿNew §State †Priv. ‡Mem. State B. Ass'n. [Estab. ◆Fed. Res. Depts: T-Trust B-Bond d-Safe Dep. Ⓢ Sav. $Last Sale % Div.	President.	Vice-President.	Cashier.	Ass't Cashier.	Liabilities. Paid-up Capital	Surplus and Profits	Deposits	Other Liabilities	Resources. Loans and Discounts	Bonds and Securities	Miscellaneous	Cash & Exchanges, Due from Banks	Principal Correspondents.
Farwell 175 Pope K7	**Farwell State Bank** dⒼ●‡$'06 $120 75–744	A. S. Irgens	J. K. Jacobson Arthur Irgens	D. Knudson	G. W. Knudson	$ 10,000	$ 4,640	$ 108,760		$ 98,110	$ 5,050	$ 8,620	$ 11,610	Northw. N., Minpls.
" " "	First National Bank ⓈT'21 $110 75–1541	E. Homstad	G. O. Jacobson J. E. Anderson	A. P. Anderson	Clara L. Johnson	25,000	2,500	147,400		102,480	25,630	12,940	33,840	1st N., Minpls.
Federal Dam 332 Cass G12	*Federal Dam State Bank*	(*Consolidated with First State Bank, Bay River, Minn.*)												
Felton 150 Clay G3	*First State Bank ⒼⓈ‡$'05 $100–20% 75–746	O. L. Dahl	Harry Swanson	H. G. Kramer	Etta J. Hannaford	10,000	6,000	72,000		63,000	4,000	10,000	11,000	1st N., Minpls.
▲**Fergus Falls** 7581 Otter Tail J5	***AMERICAN STATE BANK** 75–98 ⒼT●‡$'02	A. G. Anderson	K. H. Bergerud	E. M. Anderson, *Cash. and Tr. Officer*	R. V. Sherping E. A. Peterson	50,000	24,910	864,030		516,730	157,990	75,560	188,660	Han. N., N. Y.; N. Bk. Rep., Chi.: 1st N. and Northw. N., Minpls.; Merch. N., St. P.; Am. Ex., Duluth.
" " "	***FARMERS & MERCHANTS STATE BANK** 8% 75–100 Ⓔ●‡$'15	O. C. Boyum	M. Benson E. C. Peterson	A. W. Tomhave	A. A. Vollbrecht	50,000	10,000	303,940	$ 50,500	500,160	37,300	30,000	30,000	N. Park. N. Y.; N. Bk. Rep., Chi.: Midland N. Bk. & Tr. Co., Minpls.; Northern N., Duluth.
" " "	***FERGUS FALLS NATIONAL BANK** $310–15% 75–97 ⒼT●‡'82	J. S. ULLAND E. H. RICH, *V. P.*	V. C. JENSEN J. F. SHAY	H. G. DAHL	C. ARTHUR ANDERSON P. T. MUCKE, JR.	100,000	90,930	2,000,000	99,300	1,117,380	789,300	59,830	320,700	Chase N., N. Y.; Cont. & Com'l N., Chi.; 1st N., St. P.; Northw. N. and 1st N., Minpls.
	"SEND US YOUR FERGUS FALLS ITEMS DIRECT." Collections, Bill of Lading Drafts, Cash and Time Items Remitted for Promptly on Day of Payment.													
" " "	***First National Bank** ⒼⓈ'72 75–96	Elmer E. Adams	M. T. McMahon	E. A. Jewett	R. E. Lincoln	100,000	92,980	2,075,680	100,000	706,940	1,319,590	56,820	285,320	Chase N., N. Y.; 1st N., Chi. and Minpls.; Merch. N., St. P.
" " "	***FIRST STATE BANK** Ⓢ●‡$'02 $150–10% 75–99	C. W. Kaddatz	H. K. Grinager R. J. Angus	Andrew Urseth	M. A. Stortroen	35,000	12,500	635,000		453,000	92,000	25,500	112,000	Han. N., N. Y.; Merch. N., St. P.; 1st N., Minpls.
" " "	Fergus Falls Clearing House (*Members indicated by a* *)	H. G. Dahl	R. E. Lincoln	T. M. Anderson, *Tr.*	E. M. Alexander, *Sec.*									
Fertile 800 Polk F4	Farmers & Citiz. State Bk. 75–469 d‡●$'04 (*Consolidation of Citizens State and Farmers State Banks*)	N. Clementsen E. Mosseth, *V. P.*	E. Bolstad G. H. Floan	Hans Paulsrud	O. Monson M. H. Viker	35,000	7,000	478,900	11,730	371,010	27,600	80,520	51,500	1st N., Minpls. and St. P.; Am. Ex. N. and 1st N., Duluth.
" " "	**First State Bank** d●‡$'87 20% *par* 100 75–468	Elmer B. Hanson	Brown Duckstad	H. A. Malmberg	C. E. Hintz	25,000	22,560	573,750		310,180	200,990	9,540	100,590	Chase N., N. Y.; 1st N., Minpls. and St. P.
Finlayson 293 Pine J17	First State Bank dⒼ‡$'08 10% 75–747	H. E. Shafer	C. J. Hoglund	V. E. Shafer		20,000	5,000	162,000		145,000	20,000		16,000	1st N., Minpls.; Minn. N., Duluth.
Fisher 305 Polk E2	Red River Valley State Bank $150 75–1278 Ⓔ●‡$'16	C. E. Kiewel	J. M. Hanson	E. C. Hopkins	A. O. Stortroen	25,000	5,000	323,760		236,930	9,200	42,560	35,070	Polk Co. State, Crookston; Am. N., St. P.; 1st N., Grand Forks and St. P.
Flensburg 210 Morrison K11	First State Bank dⒼ‡$'16 $170–10% 75–1296	John J. Reichert	J. J. McRae	A. J. McRae	J. J. Korll	10,000	8,500	220,280		119,120	10,650	8,860	20,140	Peo. N., Long Prairie; 1st N., Swanville and Minpls.; Merch. N., St P.
Flom 100 Norman G5	Farmers State Bank ‡$'14 10% 75–1171	Peter Ingebretson	C. E. Peterson	N. C. Holm		10,000	2,000	78,000		50,000	13,000	10,000	17,000	Merch. N., St. P.; 1st N., Twin Valley; 1st N., Minpls.
Floodwood 277 St. Louis H17	**First State Bank** dⓈ●‡$'08 10% *par* 100 75–749	Nils Muus	J. G. Vigeland	B. J. Muus	J. W. Raihola	15,000	5,890	170,790		130,670	24,150	17,100	19,760	Chase N., N. Y.; 1st N., Duluth and Minpls.
Florence 190 Lyon P5	State Bank of Florence 8% 75–750 ⒼⓈ‡$'08	M. Glemmestad	H. J. Tillemans M. O. Gorseth	A. B. Larson		15,000	5,000	113,000		94,280		30,640	8,080	Midland N. Bk. & Tr. Co., Minpls.
▲**Foley** 837 Benton L13	First National Bank Ⓔ●‡'05 15% 75–437	J. F. Hall	J. E. Doheny	Wm H. Lord	B. H. Mushel	25,000	21,340	705,810	24,200	593,020	61,590	26,470	95,270	Han. N., N.Y.; 1st N., St. P.; Northw. N., Minpls.; Minn. N., Duluth.
" " "	State Bank of Foley dⒼ‡$'03 $180–6% *par* 100 75–436	L. Wisniewski	J. E. Parent	J. E. Parent	H. A. Latterell	25,000	30,500	384,500		328,000	47,200	30,100	34,700	1st N., Minpls. and Duluth.
Forada 92 Douglas K8	Farmers State Bank $140 75–1077 dⒷⒼ‡$'13	Theodore Aune	John Lorenz	N. P. Norling		10,000	2,000	50,000		50,000		5,000	7,000	Midland N. Bk. & Tr. Co., Minpls.; Glenwood State, Glenwood.
Forest Lake 800 Wash. M17	First National Bank dⒼ●‡'12 $145–10% 75–1048	A. O. Leuzinger	Benj. Goodine	R. G. Leuzinger	G. F. Sprain	25,000	5,000	300,000		130,000	90,000		70,000	Merch. N. and 1st N., St. P.
" " "	Forest Lake State Bank ‡$'03 75–751	W. J. Regan	J. R. Beggs	O. Struble	George Regan Arnold Anderson	25,000	5,080	230,190		183,480	43,870	16,720	16,140	Northw. N., Minpls.; Merch. N. and 1st N., St. P.
Foreston 328 Mille Lacs L14	Foreston State Bank dBⒼ‡$'10 $200–10% *par* 150 75–752	W. H. Lord	H. J. Wicklund	C. E. Gilbert	Olen Olson	10,000	5,320	125,100		80,700	27,340	14,230	18,150	Han. N., N. Y.; 1st N., St. P.; Northw. N., Minpls.
Fort Ripley 125 Crow Wing J12	Fort Ripley State Bank ‡$'14 75–1174	H. D. Michael	J. Lampert	S. R. Kramer		10,000	2,000	62,080		57,580	4,000	4,940	7,560	1st N., Minpls. and Brainerd.

MINNESOTA MAP on Index

Banks Advertising give Prompt Attention to Collections and Correspondence

Digitized for FRASER
https://fraser.stlouisfed.org
Federal Reserve Bank of St. Louis

Number under Name of Bank is the New Transit Number given to each bank in U. S. exclusively by The Rand-McNally Bankers' Directory, under the authority of The American Bankers Ass'n.

MINNESOTA—Continued

Non-Bank Towns with Nearest Banking Point (Indexed Acces.), Lawyers, Laws (indexed) in back of this volume. For Interest Rates, Holidays, etc., see Laws.

Town and County. ▲County Seats. Entire State in No.9 Fed. Res. Dist.	●Mem. A.B.A. ℞New §State †Priv. ‡Mem. State B. Ass'n. [Estab. ◆Fed. Res. Depts: T-Trust B-Bond d-Safe Dep. ⑧Sav. $Last Sale % Div.	President.	Vice-President.	Cashier.	Ass't Cashier.	Liabilities. Paid-up Capital	Surplus and Profits	Deposits	Other Liabilities	Resources. Loans and Discounts	Bonds and Securities	Miscellaneous	Cash & Exchanges, Due from Banks	Principal Correspondents.
Fosston 1014 Polk F6	Farmers State Bank ⑧●†$'08 $165 75-337	J. A. Northrop	Oscar Holden John Hillestad	S. E. Bysom	E. W. Von Hoff	$ 20,000	$ 8,000	$ 298,140	$ 500	$ 224,930	$ 42,790	$ 27,700	$ 31,220	**Chase N., N. Y.**; Cont. & Com'l N., Chi.; Crookston State, Crookston; Northw. N., Minpls.
" ------ "	First National Bank ●†'93 75-335	Lewis Lohn	S. S. Stadsvold L. G. Hancock	O. A. Brager	F. H. Lohn	30,000	16,020	628,470	30,000	335,970	246,520	26,500	95,490	**N. City, N. Y.; Merch. N., St. P.**
Fountain 346 Fillmore R21	**First State Bank** ⑧†$'01 75-753	Hiram Johnson	E. C. Moody	**M. H. Dayton**		15,000	12,000	330,000		235,000	65,000		57,000	**1st N., Minpls. and Winona.**
Foxhome 266 **Wilkin J4**	**State Bk. of Foxhome** $210-10% 75-754 d⑧T●†$'03 *par* 100	J. H. Ehlert	E. E. Manuel	R. W. Rossow		10,000	12,570	119,180		110,950	16,400	4,000	10,400	**1st N., St. P.** and Duluth; Northw. N., (N. Am. Office) Minpls.
Franklin 510 Renville O9	**Citizens State Bank** ⑧†$'11 $225-20% 75-1008	E. F. Johnson	Fred Penning	E. W. Neunsinger	G. L. Foss	17,000	6,000	200,000		200,000			20,000	**Northw. N., Minpls.**
" ------ "	State Bank of Franklin $175-12% 75-755 ⑧†$'1900	Anthony Poss	A. S. Erickson	E. B. L. Eckberg	J. L. Peterson Lilly M. Peterson	15,000	12,450	193,330		149,830	18,760	26,370	25,820	**1st N., Minpls.**; Merch. N., St. P.; Citiz. State, New Ulm.
Frazee 1277 Becker H6	**FIRST NATIONAL BANK** $200-15% 75-258 d⑧⑧‡'97	**L. D. HENDRY** **"FIRST" IN N** **Send us your it** **Fee in advance;**	**F. J. KENNEDY** **AME AS WELL** **ems direct for pro** **plain sight drafts**	**WM. ESPENSON** **AS "STRENGTH** **mpt attention.** **15c; credit repor**	**HERMAN LEHMAN** **WM. PERSON** **"** **ts 25c. TRY US.**	30,000	12,440	448,900	30,000	239,300	162,140	1,500	88,390	**N. Bk. Com., N. Y.**; Cont. & Com'l N., Chi.; 1st N. and Midland N. Bk & Tr. Co., Minpls.
" ------ "	Security State Bank ⑧‡$'20 $120 75-1533	C. S. Palmer	John Ulschmid C. C. Tangen	Clifford Kittlesen	J. A. Cavanaugh	15,000	1,500	69,000		44,000	18,000		18,000	1st N. and Northw. N., Minpls.
Freeborn 216 Freeborn Q15	**First State Bank** ⑧‡$'06 $250-12% 75-756	C. B. Howard	Geo. P. Lattin	R. S. Doherty	Viola Gilbertson	10,000	8,830	148,770		147,770	5,200	6,830	12,800	**Cont. & Com'l N., Chi.**; 1st. N., Albert Lea; Northw. N., Minpls.
Freeburg 75 Houston R25	Freeburg State Bank ⑧‡$'17 75-1414	W. J. Daley	E. Theobald	H. J. Frisch		10,000	2,270	67,800		53,060	15,000	5,100	6,910	**Drov. N., Chi.**; N. Bk. of LaCrosse, LaCrosse, Wis.; 1st N., Minpls.
Freeport 525 Stearns L10	*Farmers State Bank*	(*Merged with Freep*	*ort State Bank*)											
" ------ "	**Freeport State Bank** ⑧‡$'08 75-757	Aug. Wiechmann	H. B. Thelen	J. C. Harren	J. M. Reiland A. L. Westbrock	25,000	9,810	344,330		308,350	8,000	31,400	31,390	**N. City, N. Y.**; Cont. & Com'l N., Chi.; 1st N., Minpls.; Merch. N., St. P.
Frontenac 280 Goodhue O20	**Frontenac State Bank** *par* 100 75-1471 d⑧●‡$'19	John Schmauss	Albert Schmidt	K. E. Hindman		15,000	2,000	90,000	19,000	100,000	5,600	11,400	9,000	**Merch. N., St. P.**; Citiz., Lake City; Northw. N., Minpls.
Frost 252 Faribault R13	**State Bank of Frost** d⑧●‡$'99 $160-10% 75-758 *par* 100	O. J. Clark	A. E. Amundson	J. H. Gunderson	Carl Erdahl	25,000	14,040	294,600		272,910	5,200	19,500	34,500	C. & C. N., Chi.; Blue Earth State, Blue Earth; Albert Lea State, Albert Lea.
Fulda 893 Murray Q6	**Citizens State Bank** ‡$'08 $200-10% 75-425	Jas. McCrea	M. J. Dickson	J. J. Schueller	E. W. Dawson	25,000	32,630	442,050		223,030	159,240	44,190	73,220	**Chase N., N. Y.**; N. Citiz., Mankato; 1st N., Minpls.; Merch. N., St. P.
" ------ "	*First National Bank*	(*Closed October* 1, 19	26)											
Garden City 275 Blue Earth Q12	**Farmers State Bank** ⑧‡$'14 $115 75-1126	G. E. Richardson	G. B. Gilman	F. E. Rolloff		10,000	2,270	67,270		55,600	1,250	9,110	9,500	**1st N., Mankato.**
Garfield 176 Douglas K7	**Garfield State Bank** ⑧‡$'04 $235-10% 75-759	T. Knutson	K. J. Knutson	George **Roche**		15,000	6,620	203,970		156,650	10,020	13,830	45,100	**1st N., St. P.**; Far. N., Alexandria.
Garvin 325 Lyon P6	**Farmers State Bank** ⑧●‡$'08 75-760	N. G. Nelson	T. P. Lien	G. Holum	A. E. Persons	20,000	5,320	195,170		150,900		31,300	38,300	**1st N., Minpls.**; N. Citiz., Mankato.
Gary 333 Norman F4	**Farmers State Bank** d⑧●‡$'15 $170-10% 75-1220	G. O. Eeg	M. E. Dahl	A. Elleraas	O. H. Nordby	10,000	8,870	187,550		107,410	31,670	16,230	49,240	**1st N., St. P.**; Northw. N. and 1st N., Minpls.
" ------ "	**First State Bank** d‡$'1900 75-761	E. B. Hanson	S. J. Sundet	N. B. Bagne		10,000	10,250	221,080		164,270	22,180	18,630	36,250	Cont. and Com'l N., Chi.; 1st N. and Northw. N., Minpls; 1st N., St. P.
Gatzke 50 Marshall C6	*Farmers State Bank*	(*Closed July 9, 192*	7)											
▲**Gaylord** 783 Sibley O12	**CITIZENS STATE BANK** $160-6% *par* 100 75-473 d⑧●‡$'04	**S. J. MAURER** **"LARGEST BA** ***Plain Sight Dra***	**E. P. ROERSCHGEN** **H. G. GILDEMEISTER** **NK" SEND US Y** ***fts 15c Credit Re***	**I. M. NELSON** **OUR GAYLORD** ***ports 25c***	**J. C. BETERLING** **D. W. FENSKE** **ITEMS DIRECT**	**25,000** **FOR PR**	21,210 **OMPT**	738,990 **PERSO**	1,310 **NAL AT**	494,920 **TENTI**	144,360 **ON**	11,250	135,970	**1st N., Chi.**; 1st N. and Midland N. Bk. & Tr. Co., Minpls.; Merch. N., St. P.
" ------ "	First State Bank ⑧†●§'83 $150 75-472	Chas. Busch	Geo. McKenzie, Jr.	H. J. Muffelman	John Estenson	30,000	8,000	310,210	22,000	286,800		42,335	41,070	**Cont. & Com'l N., Chi.**; Northw. N., Minpls.; **1st N., St. P.**
Geneva 250 Freeborn Q17	**Geneva** State Bank d⑧‡$'15 $200-8% *par* 100 75-1257		M. F. J. Wayne	L. W. Johnson		10,000	8,900	158,490		131,460	18,000	6,760	21,170	Freeborn Co. State and North Side State, Albert Lea; 1st N., Minpls.
Genola 100 Morrison K18	First State Bank ⑧‡$'11 $120 75-1034	Magnus Rauch	Joseph Ethen	E. C. Kennell		15,000	3,150	84,650		48,510	22,640	20,340	11,300	Northw. N., Minpls; 1st N., Little Falls.

MINNESOTA Map on Index

Banks Advertising give Prompt Attention to Collections and Correspondence

Number under Name of Bank is the New Transit Number given to each bank in U. S. exclusively by The Rand-McNally Bankers' Directory, under the authority of The American Bankers Ass'n.

MINNESOTA—Continued

Non-Bank Towns with Nearest Banking Point (Indexed Acces.), Lawyers, Laws (indexed) in back of this volume. For Interest Rates, Holidays, etc., see Laws.

Town and County. ▲County Seats. Entire State in No. 9 Fed. Res. Dist.	●Mem. A.B.A. ⁿNew §State †Priv. ‡Mem. State B. Ass'n. [Estab. ◆Fed. Res. Depts: T-Trust B-Bond d-Safe Dep. Ⓢ Sav. $Last Sale %Div.	President.	Vice-President.	Cashier.	Ass't Cashier.	Liabilities. Paid-up Capital	Surplus and Profits	Deposits	Other Liabilities	Resources. Loans and Discounts	Bonds and Securities	Miscellaneous	Cash & Exchanges, Due from Banks	Principal Correspondents.
Gentilly ..... 100 Polk E4	Farmers State Bank ..Ⓢ‡$'16 $100 75-1294	C. E. Kiewel	Jas. M. Hanson ...	Eddie Lanctot	———	$ 10,000	$ 2,000	$ 66,000	$ 5,000	$ 65,000	$ 5,000	$ 8,000	$ 5,000	N. Bk. Rep., Chi.; Am. N., St. P.; Polk Co. State, Crookston.
Georgetown ... 150 Clay G2	State Bk. of Georgetown $100 75-762 Ⓢ●‡$'04	J. H. Northrup	William Messner ..	A. F. Hokanson ...	Goldie Larson	15,000	3,000	115,330	———	83,920	3,000	36,840	9,580	Merch. N., St. P.; 1st N., Fargo; 1st & Moorhead N., Moorhead.
Georgeville .... 50 Stearns L9	Farmers State Bank ..Ⓒ‡$'18 $150 75-1431	P. O. Sonstegard ..	S. E. Lohn	E. O. Johnson	A. P. Stennerson ..	12,000	2,400	69,000	———	67,000	———	———	6,500	Midland N., and Northw. N., Minpls.; Drov. State, So. St. P.
Ghent ..... 816 Lyon O5	First & Farmers State Bk. $132-5% *par* 100 dⒷ‡$'08 75-763	Edw. Schreiber ... Charles Foulon, *Ch.*	J. A. Engels ..... Wm. Boerboom	A. H. Claeys	———	50,000	10,000	613,720	———	539,620	———	75,110	58,990	Hanover N., N.Y.; 1st N., Chi. and Minpls.; Merch. N., St. P.; N. Citiz., Mankato.
Gibbon ..... 583 Sibley O11	**CITIZENS STATE BANK** $300-15% 75-497 Ⓢ‡$'06	John Friedl	George Eckert	Robert McMullen .	J. A. Kiecker Thomas Bakke	12,000	15,750	388,360	———	289,400	94,110	7,020	25,590	N. Bk. Rep., Chi.; 1st N., Minpls. and St. P.
" ..... "	State Bank of Gibbon Ⓢ●‡$'04 $170-9% *par* 100 75-496	H. N. Somsen	John Templin	A. P. Rischmiller .	R. O. Tester	30,000	32,900	565,000	———	248,000	256,000	27,900	96,000	N. Bk. Rep. and C. & C. N., Chi.; Northw. N., Minpls.; Citiz. State, New Ulm.
Gilbert ..... 3510 St. Louis F19	**First National Bank** ...Ⓢ●‡'08 75-248	Alfred Hoel	R. L. Griggs ..... T. A. Flannigan	John Seman	Lillian Havila	30,000	54,680	557,280	30,000	40,320	482,980	56,230	92,430	Cont. & Com'l N., Chi.; 1st N., Minpls.; Northern N., Duluth.
Gilman ..... 150 Benton K14	First State Bank of Gilman, Inc. $150 75-1289 Ⓢ‡$'16	J. H. Niedzielski ..	L. Wisniewski	F. J. Wisniewski ..	———	10,000	4,900	105,080	———	96,920	8,000	7,210	7,850	State Bk. of Foley, Foley; 1st N., Minpls.
▲**Glencoe** .... 1747 McLeod N12	**BANK OF GLENCOE** ..Ⓢ●‡$'73 $100-4% 75-234	L. W. Gilbert	W. G. Gould	H. Ebeling	Frank Reimers .... L. B. Gilbert	100,000	42,700	1,067,000	———	593,110	432,810	53,410	130,360	Han. N., N. Y.; Cont. & Com'l N., Chi; 1st N. and Northw. N., Minpls.; 1st N., St. P.
" ..... "	**First National Bank** dⒷⒼ●‡'81 8% 75-235	Henry A. Thoeny ..	J. F. Mielke	J. F. Klobe	Marian A. Asche .. Elsie Merchant	50,000	18,510	941,630	50,010	392,920	497,230	30,930	139,060	N. Bk. Com. N.Y.; C. & C. N., Chi.; 1st N. and Northw. N., Minpls.; 1st N., St. P.
" ..... "	**Peoples State Bank** dⒷⓈ‡$'18 75-1438	H. A. Weckwerth .	W. P. Meyer	J. J. Stibal	Leslie Dascher	25,000	20,000	620,000	———	249,000	320,000	20,000	76,000	1st N., Chi.; Midland N. Bk. & Tr. Co. and Minpls. Tr. Co., Minpls.
Glenville ..... 379 Freeborn R16	Citizens State Bank. Ⓢ●‡$'11 $120 75-573	R. Wendt	L. J. Chrs	C. E. Thune	———	10,000	5,490	92,000	———	22,610	27,880	———	56,990	1st N., Minpls. and Albert Lea.
" ..... "	First State Bank .....Ⓢ‡$'99 75-572	W. H. Stone	V. B. Bender	A. H. Bender	C. L. Nagel	10,000	11,830	219,330	———	200,170	5,000	4,800	31,180	1st N., Albert Lea; Northw. N., Minpls.
▲**Glenwood** ... 2187 Pope L7	**Glenwood State Bank** $240-10% 75-202 dⒷⓈ●‡$'07 *par* 100	Theodore Aune	J. H. McCauley	J. O. Haugen	L. Robards	25,000	17,560	474,080	———	344,480	86,850	16,090	69,140	C. & C. N., Chi.; 1st N. and Midland N. Bk. & Tr. Minpls.; Merch. N., St. P.
" ..... "	Pope County State Bank 75-203 dⒷ‡$'08	Andrew Lund	Arthur Irgens	Oluf Gandrud	Ole Irgens ..... T. R. Thompson	40,000	16,160	404,670	———	252,410	97,000	24,020	87,400	1st N. Chi.; Northw. N., Minpls.; 1st N. St. P.
Glyndon ..... 382 Clay H3	**State Bank** of Glyndon ..‡$'26 $180 75-764	P. J. Shea	H. C. Boyle	W. A. Muralt	O. E. Back	10,000	2,020	156,690	4,900	135,870	6,650	16,760	14,330	Northw. N., Minpls.; Dakota N., Fargo; 1st & Moorhead N., Moorhead.
Gonvick ..... 276 Clearwater E7	**Farmers State Bank** .Ⓢ†●‡$'14 $200-8% 75-1165	Geo. T. Hamery ... G. A. Stockland, *V. P.*	O. Fredricks ..... Andrew Johnson	A. N. Johnson	S. K. Roisum	25,000	16,200	400,000	———	272,110	63,060	40,250	65,000	1st N., Minpls.; Merch. N., St. P.; Minn. N., Duluth; Dep. Bk. & Tr. Co., Winona.
" ..... "	*First National Bank*	*(Closed November 4,*	1926)											
Goodhue ..... 500 Goodhue O19	**First National Bank** ...Ⓢ‡'05 $250-10% 75-766	C. F. Sawyer	W. R. Sawyer	C. W. Goodsell	Blanche B. Barry .	25,000	10,060	501,910	———	195,820	267,770	35,500	37,870	N. City, N. Y.; N. Bk. Rep., Chi.; 1st N., St. P.; Northw. N., Minpls.
" ..... "	Goodhue State Bank ..Ⓢ‡$'14 $175-10% 75-1160	M. W. Irgens	M. S. Kindseth	J. H. Diercks	D. Nei	12,000	7,000	250,000	———	157,000	63,000	6,000	25,000	C. & C. N., Chi.; Midland N. Bk. & Tr. Minpls.; Goodhue Co. N., Red W.; Merch. N., St. P.
Good Thunder 464 Blue Earth Q13	**First National Bank** ...Ⓢ‡'20 75-1486	R. L. Houk	J. W. Black	H. C. Mielke	———	25,000	5,000	200,000	30,000	95,000	115,000	30,000	20,000	1st N., Mankato; Northw. N., Minpls.
" ..... "	**State Bank of Good Thunder** $185-8% 75-767 ●‡$'93	F. W. Bruscke	Chas. Sperlich	F. H. Morlock	Julia C. Ulrich .... W. O. Sohre	20,000	22,100	361,410	———	336,710	6,200	33,140	27,470	N. Citiz., Mankato; Merch. N., St. P.; 1st N., Minpls.
Gordonsville .. 150 Freeborn R17	**Farmers State Bank** ...d‡$'07 $150-5% 75-768	F. H. Pierce	Rea Miller	B. R. Miller	B. I. Buley	10,000	5,900	104,500	———	89,730	400	3,470	26,800	1st N., Minpls. and Albert Lea.
Graceville .... 1022 Big Stone L3	*Big Stone County Bank*	*(Closed December*	15, 1926)											
" ..... "	**FIRST NATIONAL BANK** 75-357 Ⓢ●‡'94	**R. J. McRAE** .... First in name a prompt attenti FEE IN ADVAN	**B. J. McRAE** ..... **A. McRAE** s well as "Strengt on. CE: *Plain sight*	**J. A. McRAE** ..... h." Send us your *drafts, 15c; Cred*	**EDW. GETTMAN** ... r items direct for *it Reports, 25c.*	25,000	22,350	559,160	25,000	239,180	284,280	24,300	83,760	Chase N., N. Y.; 1st N., Minpls. and St. P.
" ..... "	*Graceville State Bank*	*(Closed December*	15, 1926)			TRY U	S.							

MINNESOTA Map on Index

Banks Advertising give Prompt Attention to Collections and Correspondence

Digitized for FRASER
https://fraser.stlouisfed.org
Federal Reserve Bank of St. Louis

Town and County ▲County Seats. Entire State in No. 9 Fed.Res.Dist.	●Mem.A.B.A. ⁿNew §State †Priv. ‡Mem. State B. Ass'n. [Estab. ◆Fed. Res. Depts: T-Trust B-Bond d-SafeDep. Ⓢ Sav. $LastSale %Div.	President.	Vice-President.	Cashier.	Ass't Cashier.	Liabilities. Paid-up Capital	Surplus and Profits	Deposits	Other Liabilities	Resources. Loans and Discounts	Bonds and Securities	Miscellaneous	Cash & Exchanges, Due from Banks	Principal Correspondents.
Granada 387 Martin R12	**GRANADA STATE BANK** $125 75-769 Ⓢ‡$'96	O. CLYNICK "OLDEST AND Send Us Your G FEE IN ADVAN	J. E. BRANCH LARGEST BAN ranada Items Di CE. *Plain Sight*	A. C. GRAY K" rect for Prompt *Drafts 15c. Cred*	BESS BACON ROBT. F. GRAY Attention. *it reports 25c.*	$ 25,000 TRY US .	$ 1,500	$ 185,000	$ 1,500	$ 160,000	———	$ 32,000	$ 21,000	Cont. & Com'l N., Chi.; **1st N., Minpls.; Martin Co. N., Fairmont.,** Austin N. Austin.
▲**Grand Marais** 443 Cook B22	Grand Marais State Bank $150-6% 75-1331 Ⓢ●‡$'16	J. G. Scott	John Nelson	A. M. Anderson	Helen Wahlstrom	40,000	6,000	242,980	———	230,500	$ 9,080	28,010	21,390	**Northern N., Duluth; Northw. N., Minpls.**
GrandMeadow 579 Mower R19	Exchange State Bk. d Ⓢ●‡$'71 $300-8% *par* 100 75-498	E. F. Greening	P. T. Elliott	E. J. Greening	R. P. Elliott	25,000	49,370	403,710	———	306,420	92,850	20,790	58,010	**Chem. N., N. Y.; 1st N., Chi., Minpls., and Austin.**
" ——— "	First National Bank Ⓢ†'03 $325-15% 75-499	G. T. Torgrimson	W. H. Goodsell	F. T. Elliott, Jr.	G. F. Brown Sarah Lestrud	25,000	27,500	262,400	24,600	236,080	28,210	9,320	65,890	**Cont. & Com'l N., Chi.; 1st N., St. P.;** Merch., Winona.
▲**GrandRapids** 2914 Itasca G15	First National Bank d Ⓢ●‡'02 12% *par* 100 75-199	F. P. Sheldon	C. E. Aiken	W. H. Aiken	M. A. Spang	50,000	15,330	583,750	25,000	282,130	288,420	,920	55,610	**Northw. N., Minpls.; 1st N.** and Am. Ex. N., Duluth.
" ——— "	Itasca County State Bank $130 *par* 100 75-1559 d Ⓢ$'25	J. C. Poole	W. C. Gilbert	O. B. Carlson	P. W. Heupel	25,000	5,000	136,000	5 000	65,000	77,000	13,000	16,000	Han. N., N. Y.; Minn. N., Duluth; 1st N., Minpls.
Grandy 150 Isanti L16	State Bank of Grandy ‡$'10 $125-6% 75-771	N. J. Benson	A. E. Oman	O. W. Akerson	O. B. Erickson	10,000	3,820	103,850	———	65,310	14,730	13,060	24,570	**1st N., St. P.** and **Minpls.**
Granger 150 Fillmore R21	Granger State Bank Ⓢ‡$'17 $160-10% 75-1423	C. M. Tierney	D. M. Hunt	A. O. Aune	Malinda Bronner	20,000	4,500	144,210	200	89,600	36,150	8,960	34,200	**1st N., Minpls.; Cresco Union Sav., Cresco. Ia.**
▲**Granite Falls** 1611 Yellow Med. N7	First National Bank Ⓢ‡'06 75-281	D. A. McLarty	A. E. Batchelder G. A. Lien	P. G. Sheimo	J. R. Holvik	25,000	22,330	428,200	25,000	283,240	131,000	32,470	53,810	**N. Park, N. Y.; Met. N. and 1st N., Minpls.; 1st N., St. P.**
" ——— "	Granite Falls Bank Ⓢ‡$'78 75-279	J. S. Johnson	L. O. Johnson G. H. Wilson	A. J. Johnson	H. G. Hamre F. L. Wilson	20,000	26,110	547,390	———	250,560	238,410	36,850	67,680	Ill. Merch. Tr. & C. & C. N., Chi.; Northw. N. and 1st N., Minpls.
" ——— "	Yellow Medicine Co. Bank $200-20% 75-280 Ⓢ●‡$'87	L. H. Kraemer	L. S. Orwoll	M. S. Orwoll	M. G. Moue	25,000	26,550	667,310	3,300	206,500	408,800	16,720	90,140	C. & C. N. and 1st N., Chi.; Northw. N. and 1st N., Minpls.; Merch. N., St. P.
Grasston 239 Kanabec K16	First State Bank d Ⓢ‡$'08 75-772	A. T. Westrom	E. E. Larson	C. J. Eklund	M. A. Halgerson	10,000	7,460	236,540	———	166,310	49,850	7,250	30,590	**1st N., Minpls.;** Payne Ave. **State, St. P.**
Greenbush 310 Roseau C5	*Peoples State Bank*	(*Closed May* 9, 1927)												
Green Isle 262 Sibley O13	Citizens State Bank Ⓢ‡$'02 $250-20% 75-773	Herman Schwartz	S. F. Mullen	J. F. Mullen	F. P. Michaletz	10,000	12,100	203,810	1,050	142,130	51,250	10,120	23,290	**1st N., Minpls.;** Am. N., St. P.
Green Valley 100 Lyon O6	Farmers State Bank Ⓢ‡$'15 *par* 100 75-1206	H. J. Tillemans	G. A. Smith	A. F. Goblirsch	———	12,000	7,190	86,680	———	87,480	———	6,170	12,220	**Merch N., St. P.; Far. & Merch. N., Minneota.**
Greenwald 200 Stearns L10	State Bank of Greenwald $145-12% 75-774 d Ⓑ Ⓢ‡$'10 *par* 100	Theo. Albrecht	J. J. Winter	T. G. Wurst	H. A. Behnen	25,000	7,000	275,000	———	230,000	27,000	5,000	45,000	**Cont. & Com'l N., Chi.; 1st N.** and Northw. N., **Minpls.**
Grey Eagle 399 Todd K10	*Farmers State Bank*	(*Closed February* 3, 1927)												
" ——— "	National Bank of Grey Eagle Ⓢ†'25 75-1556	G. R. Christie	Harry Lee	H. D. Bergman	Wm. E. Lee	25,000	2,250	110,990	24,700	79,870	52,520	12,500	18,050	Chase N., N. Y.; Northw. N., Minpls.; Bk. of Long Prairie, Long Prairie.
Grove City 388 Meeker M10	First State Bank ‡$'07 $145-6% 75-581	T. F. McClure	O. P. Wilner A. O. Malmquist	A. A. Miller	E. C. Thompson F. A. Schmidt	25,000	7,650	417,450	———	327,570	25,000	35,370	62,150	**1st N., Chi. and Minpls.; Bk. of Litchfield, Litchfield; 1st N., St. P.**
" ——— "	Merch. & Far. State Bank $150-10% *par* 100 75-580 d Ⓑ●‡$'08	J. J. Grimsgard	Emilius Nelson	N. A. Christenson	E. A. Reitan Hannah E. Nelson	37,500	35,850	851,170	110	688,210	88,310	70,660	77,450	Chase N., N. Y.; Northw. N. and 1st N., Minpls.; 1st N., Litchfield.
Guckeen 100 Faribault R12	*Citizens State Bank*	(*Closed October* 5, 1926)												
Gully 217 Polk E7	*First State Bank*	(*Consolidated with Farmers State Bank, Gonvick, Minn.*)												
Guthrie 75 Hubbard G10	Farmers State Bank d Ⓢ‡$'17 $130-10% *par* 100 75-1412	M. C. Whitney	A. J. Waldon	Oscar Dahl	———	10,000	3,150	78,510	———	49,650	26,580	5,810	9,620	Northw. N., Minpls.; Bemidji State, Bemidji.
Hadley 147 Murray Q5	State Bank of Hadley d●‡$'15 $150-10% *par* 100 75-1231	F. D. Weck	T. H. Knutson	A. D. Weck	E. F. Oberg	16,000	10,000	160,000	16,900	163,370	2,000	23,530	14,000	1st N., Chi.; Northw. N., Minpls.; State Bk. of Slayton, Slayton.
▲**Hallock** 1012 Kittson B2	Kittson County State Bank $150-8% 75-373 d Ⓑ Ⓢ●‡$'97 *par* 100	Martin Boraas	E. C. Borley	C. A. Veblen	E. R. Veblen F. C. Erickson	30,000	7,660	332,800	———	244,380	35,120	37,070	53,870	Midland N. Bk. & Tr. Co. and Northw. N., Minpls.; 1st N., St. P.

TOWN AND COUNTY. ▲County Seats. Entire State in No. 9 Fed. Res. Dist.	●Mem. A.B.A. ?New §State †Priv. ‡Mem. State B. Ass'n. [Estab. ◆Fed. Res. Depts: T-Trust B-Bond d-SafeDep. Ⓢ Sav. $LastSale%Div.	PRESIDENT.	VICE-PRESIDENT.	CASHIER.	ASS'T CASHIER.	LIABILITIES. PAID-UP CAPITAL	SURPLUS AND PROFITS	DEPOSITS	OTHER LIABILITIES	RESOURCES. Loans and Discounts	Bonds and Securities	MISCELLANEOUS	CASH & EXCHANGES, DUE FROM BANKS	PRINCIPAL CORRESPONDENTS.
Halma 100 Kittson B3	*Halma State Bank*	(*Now Lancaster-H*	*ma State Bank, La*	*ncaster, Minn.*)										
Halstad 528 Norman G2	**First National Bank** d Ⓢ●‡'04 *par* 100 75-519	L. H. Ickler	... B. Engebretson	A. I. Engebretson	J. B. Grothe	$ 25,000	$ 5,530	$ 370,310	$ 13,010	$ 179,850	$ 127,880	$ 11,100	$ 95,020	**N. Park, N. Y.; Am. N., St. P.; Northw. N., Minpls; Am. Ex. N., Duluth.**
" ------ "	**State Bank of Halstad** d ‡$'94 75-518	O. H. Viker	E. E. Dahl	James Larson	A. O. Ueland	20,000	12,000	365,000	———	250,000	25,000	33,000	70,000	**Han. N., N. Y., 1st N. and Midland N. Bk. & Tr., Minpls.; Minn. N., Duluth.**
Hamburg 160 Carver O13	**State Bank of Hamburg** $150-12% 75-778 Ⓢ‡$'04	A. T. Radke	F. C. Proehl	Wm. J. Belter	———	25,000	11,970	148,710	13,760	135,820	17,880	26,110	19,620	**Cont. & Com'l N., Chi.; 1st N., Minpls.; Merch. N., St. P.**
Hamel 150 Hennepin M15	**Farmers State Bank** Ⓔ‡$'19 $120 75-1465	L. C. Dorweiler	H. F. Hughart	H. J. Dorweiler	Mabel Larson	10,000	3,480	68,770	———	66,490	1,300	4,200	10,250	**Merch. N., St. P.; 1st N., Minpls.**
Hammond 226 Wabasha P20	**Security State Bank** d ‡$'24 $125-8% *par* 100 75-779	N. Schouweiler	A. D. Anderson	A. S. Funk	L. A. Schouweiler	20,000	12,080	298,850	———	285,930	10,560	8,000	20,460	**1st N., Wabasha; 1st State Bk. & Tr. Co., Rochester. Northw. N., Minpls.**
Hampton 246 Dakota O17	**Far. & Merch. State Bank** 75-1519 Ⓢ‡'20	L. L. Rheinhardt	Peter Doffing	J. O. Ackerman	———	1,000	3,880	61,450	9,970	28,710	37,680	8,080	15,820	**Merch. N., St. P.; Northw. N., Minpls.**
" ------ "	**State Bank of Hampton** 75-780 d Ⓔ‡$'99	J. G. Schmidt	F. W. Shandorf	A. Muellerleile	J. L. Shumway	20,000	6,190	318,050	———	190,000	57,500	13,460	83,290	**1st N., Minpls. and St. P.**
Hancock 763 Stevens L6	**First National Bank** Ⓢ‡'03	I. S. Large	J. A. Murphy	A. F. McKellar	H. A. Mecklenburg	25,000	12,400	200,750	24,600	118,450	74,050	7,890	62,360	**Midland N. Bk. & Tr. Co., Minpls.; Stock Yds. N., So. St. P.**
" ------ "	**Hancock National Bk** d Ⓢ●‡'99 $100 *par* 100 75-510	H. F. Frisbee	A. Overstad John Erickson	C. J. Bordewick	———	40,000	14,000	560,000	30,000	322,000	146,000	51,000	115,000	**Chase N., N. Y.; Northw. N., Minpls.; 1st N., St. P.**
Hanley Falls 326 Yellow Med. O6	**Farmers State Bank** d Ⓢ‡$'16 75-1308	E. H. Anderson	A. O. Simundson C. S. Orwoll	A. Thostenson	R. J. Simonson	32,000	8,000	332,520	———	291,110	8,200	33,500	39,720	**Cont. & Com'l N., Chi.; 1st N., St. P. and Minpls.**
Hanska 412 Brown P11	*First National Bank*	(*Merged with State*	*Bank of Hanska, Fe*	*bruary 21, 1927*)										
" ------ "	**State Bank of Hanska** d Ⓢ‡$ 02 $190-10% *par* 150 75-592	A. O. Amundson	A. G. Anderson	Henry Anderson Ole Berrum, *A. C.*	A. M. Paulson A. L. Haugan	40,000	27,000	910,500	———	620,800	214,300	121,700	20,700	**Northw. N., Minpls.; 1st N., Mankato.; Citiz. State, New Ulm.**
Hardwick 217 Rock Q4	**Hardwick State Bank** Ⓡ●‡$'25 $125 75-783	E. A. Brown	Herman Fitzer	E. A. Grunklee	Laura R. Anderson	20,000	8,480	239,910	———	211,930	10,590	12,040	33,830	**1st N., Minpls. 1st & Far. N., Luverne; Kenneth State, Kenneth.**
Harmony 718 Fillmore R21	**First National Bank** Ⓔ‡'07 $250-10% 75-447	Theodore Michel	H. E. Hanson Chas. McKay	A. G. Johnson	L. E. Hellickson	25,000	13,650	337,030	25,000	226,170	74,960	28,030	71,530	**Ill. Merch. Tr. Co... Chi.; 1st N., Minpls. Citiz. State, New Ulm.**
" ------ "	**Harmony State Bank** $275-10% 75-446 d Ⓢ‡$'93 *par* 100	Tollef Sanderson	R. W. Daniels K. D. Olson	T. Sanderson, Jr.	Horace Olson	20,000	27,500	620,000	———	350,000	240,000	17,000	60,500	**Chase N., N. Y.; C. & C. N., Chi.; N. Bk. of La C. La Crosse; Northw. N., Minpls.**
" ------ "	**Peoples State Bank** Ⓔ‡$'16 $125-8% 75-1295	T. T. Brokken	N. E. Anderson	T. S. Brokken	L. M. Larson	20,000	11,980	304,560	1,420	215,090	79,500	18,570	24,800	**1st N., Chi. and St. P.; Midland N. Bk. & Tr., Minpls.; Merch. N. Ced. R.**
Harris 672 Chisago L17	**State Bank of Harris** Ⓔ‡$'04 $200-10% 75-784	A. P. Stolberg	A. O. Stark G. J. Jarchow	G. J. Stolberg	———	30,000	10,500	480,000	———	260,000	140,000	———	65,000	**1st N., St. P.; 1st N., Minpls.**
Hartland 229 Freeborn Q15	**Farmers State Bank** Ⓢ‡$'12 $125-5% 75-1037	Alfred Christopherson	O. A. Horpedahl	H. W. Arveson	———	10,000	2,690	111,870	———	63,960	36,270	6,750	17,580	**Cont. & Com'l N., Chi.; 1st N., Minpls. and Albert Lea.**
" ------ "	**State Bank of Hartland** ‡$'02 $260-10% 75-785	A. C. Erickson	H. J. Madson	J. A. Halvorsen	Henrietta Anderson	15,000	17,670	257,090	30,300	279,270	———	25,380	15,410	**Northw. N., Minpls.; Albert Lea State. Albert Lea.**
▲**Hastings** 4571 Dakota O18	**Farmers Trust Co.** ‡$'16 75-1311	Haydn S. Cole	I. C. Oehler F. W. Finch	H. P. Schoen, *Sec. and Tr.*	A. B. Heinen, *A. S.* W. E. Beerse, *A. Tr.*	50,000	45,000	———	———	90,000	———	———	2 500	**1st N., Hastings, Minpls., and St. P.**
" ------ "	**First National Bank** Ⓢ●‡'57 75-139	H. S. Cole	F. W. Finch	H. P. Schoen	K. L. Hanson	50,000	70,490	1,163,840	30,000	689,100	503,510	49,680	72,030	**1st N., N.Y., Chi., Minpls., and St. P.**
" ------ "	**Hastings National Bank** 75-140 Ⓢ●‡'82	Theo. Albrecht	Theo. Cook	Charles Doffing	A. N. Gergen	50,000	14,850	745,960	———	389,210	295,160	22,880	103,570	**Merch. N., St. P. Northw. N., Minpls.**
Hatfield 120 Pipestone Q4	*Farmers State Bank*	(*Closed April 9, 192*	7)											
Hawley 939 Clay H4	**Farmers & Merchants State Bank** 75-1384 Ⓡ●‡$'17	Wm. Ritteman	C. W. Simison Albert Thysell	O. E Lofthus	———	25,000	5,050	166,690	———	125,720	10,590	29,190	31,240	**1st N., Minpls.; Merch. N., St. P.**
" ------ "	**FIRST NATIONAL BANK** 75-411 Ⓢ●‡'05	H. F. MENSING **Send Us Your H** **For Prompt, Pe** **Fee In Advance**	J. F. MILLARD **awley Items Dire** **rsonal Attention** **: Plain Sight**	G. O. SJORDAL **ct.** **Drafts, 15c; Credi**	O. G. JOHNSON **t Reports, 25c.**	25,000 **TRY**	15,000 **US.**	325,000	———	289,000	8,500	32 500	35,000	**Cont. & Com'l N., Chi.; Northw. N., Minpls.**
" ------ "	**STATE BANK OF HAWLEY** $175-10% *par* 100 d Ⓢ●‡$'92 75-410	Ole Olson	Hans Rushfeldt	H. P. Gunderson	George Wastvedt	35,000	37,720	1,044,130	240	514,790	404,090	16,290	181,920	**Chase N., N. Y.; 1st N., Chi., St. P., and Minpls.**

Digitized for FRASER
https://fraser.stlouisfed.org
Federal Reserve Bank of St. Louis

Number under Name of Bank is the New Transit Number given to each bank in U. S. exclusively by The Rand-McNally Bankers' Directory, under the authority of The American Bankers Ass'n.

MINNESOTA—Continued

Non-Bank Towns with Nearest Banking Point (Indexed Acces.), Lawyers, Laws (indexed) in back of this volume. For Interest Rates, Holidays, etc., see Laws.

Town and County. ▲County Seats. Entire State in No.9 Fed. Res. Dist.	●Mem. A.B.A. ⁿNew §State †Priv. ‡Mem. State B. Ass'n. [Estab. ◆Fed. Res. Depts: T-Trust B-Bond d-Safe Dep. Ⓢ Sav. $Last Sale % Div.	President.	Vice-President.	Cashier.	Ass't Cashier.	Liabilities. Paid-up Capital	Surplus and Profits	Deposits	Other Liabilities	Resources. Loans and Discounts	Bonds and Securities	Miscellaneous	Cash & Exchange, Due from Banks	Principal Correspondents.
Hayfield 799 Dodge Q18	**Citizens State Bk** d Ⓑ ‡ $'10 $300-15% *par* 100 75-487	**F. J. Thoe**	D. B. Brakke	C. H. **Finseth**	T. Z. **Marshall** **Thomas Larson**	$ 15,000	$ 32,800	$ 544,320		$ 394,400	$ 113,580	$ 6,970	$ 77,170	**1st N., Chi. and Minpls.; Merch. N., St. P.**
" " "	**FARMERS STATE BANK** ◆ 75-486 Ⓑ ‡ $'08	**JACOB LEUT- HOLD**	**J. L. CURTIS**	**C. H. WOELLSTEIN**	**W. O HAVEY**	25,000	23,820	301,170		279,380		40,040	30,560	**Cont. & Com'l N., Chi.; Midland N., Bk. & Tr. Co., Minpls.; 1st N., St. P.**
		FIRST AND OL	**DEST ESTABLIS**	**HED BANK.**										
		Send us your it	ems direct for pr	ompt attention.										
		Fee in advance	*: Plain sight dra*	*fts, 15c; Credit*	*Reports 25c. T*	*RY US.*								
Hayward 150 Freeborn R16	**Farmers State Bank** Ⓒ ‡ $'04 $210-8% 75-786	**H. C. Nelson**	**A. Frydenlund**	**J. J. Hove**	**M. Hove**	10,000	15,710	232,490		188,960	11,250	9,930	48,130	**1st N., Minpls., Albert Lea and Austin.**
Hazel 50 Pennington E5	*Citizens State Bank*	(*Closed November* 30, 1926)												
Hazel Run 150 Yellow Med. N6	**Hazel Run State Bank** ‡$'02 75-787	C. E. Wilson	H. L. Jertson	L. **A. Jertson**	J. M. Mork	10,000	9,220	196,860		141,450	45,060	4,000	25,570	**N. Bk. Rep., Chi.; 1st N., Minpls. and St. P.**
Hector 830 Renville N10	Farmers & Merch. State Bank 10% *par* 100 75-382 d Ⓑ •‡$'98	A. E. Schroeder	L. H. Anderson	S. W. Anderson	A. B. Dahlgren E. H. Hagquist	30,000	12,910	351,800		310,960	21,140	32,980	29,630	**Am. Ex. Irv. Tr., N. Y.; C. & C. N., Chi.; Northw. N. and 1st N., Minpls.; Merch. N., St. P.**
" " "	**State Bk of Hector** d Ⓑ •‡$'87 8% *par* 100 75-381	L. W. Gilbert	A. B. Anderson	H. L. Torbenson	H. C. Anderson	50,000	21,700	452,200	$ 5,360	421,030	41,950	14,570	51,730	**Chase N., N. Y.; Ill. Merch. Tr. Co., Chi.; 1st N., St. P. and Minpls.**
Henderson 766 Sibley O13	Farmers & Merch. State Bk. $150-10% 75-1023 d Ⓑ •‡$'11	J. A. Gmeinder	J. F. Dempsey	F. L. Hartmann	J. S. Nelson R. M. Crosby	15,000	6,940	282,980		181,180	71,590	26,060	26,100	**Han. N., N. Y.; Cont. & Com'l N., Chi.; Midland N. Bk. & Tr. Co., Minpls.; N. Citiz., Mankato.**
" " "	**SIBLEY COUNTY BANK** $120-10% 75-788 d Ⓑ •‡$'75 *par* 120	**C. A. BUCK**	**J. A. DUCLOS**	**E. H. SCHRUPP**	**WILLARD JOHNSON**	15,000	3,580	217,490		87,300	84,410	17,540	46,830	**1st N., Chi. and Minpls.; Merch. N., St. P.**
			A. H. STUCKE											
		Save time and	**get service on Col**	**lections and Cre**	**dit Reports by se**	**nding**								
		FEE IN ADVAN	**CE:** *Plain sight*	*drafts, 15c; Cred*	*it Reports, 25c.*	**TRY**	**US.**							
Hendricks 731 Lincoln O3	Farmers National Bank $150-10% *par* 100 75-549 d Ⓢ •‡'09	T. B. Olson	A. J. Knutson L. E. Nelson	J. M. Reinen	E. P. Sagmoe	25,000	5,000	240,000	25,000	170,000	35,000	35,000	55,000	**Northw. N., Minpls.**
" " "	**First National Bk.** d Ⓢ •‡1900 75-548	C. C. Swenson	L. A. Larson	Sam **Bogen**	R. Halvorson Mildred Fjeseth	25,000	22,210	671,620	25,000	468,690	130,300	27,950	116,900	**Cont. & Com'l N., Chi.; 1st N. and Midland N. Bk. & Tr. Co., Minpls.; Merch. N., St. P.**
Hendrum 354 Norman G2	**Farmers State Bank** ‡$'15 75-1232	C. M. Ogard	G. K. Riste	**T. A. Olsen**	M. G. Olsen A. M. Lee	20,000	4,000	175,000		140,000	17,000		20,000	**1st N., Minpls.**
" " "	Norman County State Bank $140 75-1560 Ⓢ ‡§'26	L. H. Ickler	A. I. Engebretson	M. L. Brevig		15,000	5,360	165,400		97,970	44,180	6,220	37,390	**Am. N., St. P.; Northern N., Duluth.**
Henning 755 Otter Tail J7	**Farmers State Bank** ‡$'06 75-477	Andrew Anderson	A. S. Paulsen	A. O. Saetre		10,000	7,000	257,220	480	229,030			45,660	**1st N., St. P.; Fergus Falls N., Fergus Falls Northw. N., Minpls.**
" " "	**First National Bank** d ‡'05 $135-15% *par* 100 75-476	I. Hazlett	R. R. Patterson	L. A. Johnson	L. I. Haugen	25,000	8,070	343,590		173,190	159,000		55,000	**1st N., Minpls. and Fergus Falls; Merch. N., Wadena**
Henriette 264 Pine K17	First State Bank Ⓢ ‡§'11 75-1008	**J. C. Carlson**	Edward Peterson	I. R. Melin	Amere Melin	10,000	3,000	100,000		90,000	1,500		19,000	**Midland N. Bk. & Tr. Co., Minpls.**
Herman 630 Grant K4	First National Bank Ⓢ ‡'01 75-475	A. D. Larson	T. W. Fickes	E. E. Peck	E. C. Eaton D. C. Birch	25,000	18,370	282,570	25,000	178,690	80,070	33,990	58,190	**Cont. & Com'l N., Chi.; 1st N., Minpls.; Merch. N., St. P.**
" " "	*Grant County State Bank*	(*Closed November* 10, 1926)												
Heron Lake 922 Jackson Q8	**FARMERS STATE BANK** $160-10% *par* 150 75-407 d •‡$'92	**JERRY SULLIVAN**	**N. J. HENKELS**	**J. J. MALONEY**	**A. H. SMITH**	50,000	20,000	331,190		277,720	20,470	74,950	28,050	**N. Bk. Rep., Chi.; 1st N.** and Merch. N., St P.; 1st N., and Northw. N., Minpls.; 1st N., Mankato.
		Send us your it	ems direct for pr	ompt personal at	tention.									
		FEE IN ADVAN	**CE:** *Plain sight*	*drafts, 15c; Cred*	*it Reports, 25c.*	**TRY**	**US.**							
" " "	**First National Bank** d •‡1900 10% 75-406	W. H. Jarmuth	Paul Benson John Mathias	John O. Bondhus	J. H. Meyer	35,000	46,410	730,320	35,000	393,310	305,200	55,430	92,770	**1st N. and Northw. N., Minpls.; N. Citiz., Mankato**
Hewitt 399 Todd J9	**First State Bank** d Ⓢ ‡'05 75-790	G. I. Prettyman	L. H. Jolliffe	E. Thompson	**F. L. Wendorf**	15,000	12,500	130,000		110,000	10,000		25,000	**Cont. & Com'l N., Chi.; 1st N., Minpls.**
Hibbing 17,955 St. Louis F17	**FIRST NATIONAL BANK** 75-57 Ⓢ •‡'02	**S. R. KIRBY**	**B. C. ROOD** **P. MITCHELL** **L. C. NEWCOMBE**	L. O. **KIRBY**	**T. A. EVERY** **G. W. BAUER**	100,000	297,650	2,522,080	90,000	998,610	1,323,510	133,010	554,600	**Chase N., N. Y.; 1st N., Chi. and Duluth; Northw. N., Minpls.**
		"FIRS	**T" IN NAME AS**	**WELL AS "STRE**	**NGTH"**									
		Send us your It	**ems for prompt a**	**ttention. Credit**	**Reports 25c.**									
" " "	Hibbing National Bank $125 75-60 Ⓢ •‡'19	George Lerch	Peter McHardy C. F. Corey	D. B. Fuller		100,000	35,990	572,210	25,090	143,480	395,430	18,970	175,390	**Han. N., N. Y.; 1st N., Chi. and Minpls.; Am. Ex. N., Duluth.**
" " "	Merch. & Miners State Bank 75-58 d Ⓑ Ⓢ •‡$'04	B. M. Concklin	A. L. Egge	S. J. Egge	A. O. Hulstrand	50,000	100,000	1,000,000		600,000	200,000		200,000	**Han. N., N. Y.; Ill. Merch. Tr. Co., Chi.; 1st N., St. P.; City N., Duluth.**
" " "	**Security State Bank** •‡$'11 75-59	H. C. Hansen	F. L. Coventry	W. R. Spensley	E. Salminen	25,000	30,000	800,000		641,870	110,880		105,680	**N. Park, N. Y.; N. Bk. Rep., Chi.; Am. Ex. N., Duluth; 1st N., St. P.**
Hill City 928 Aitkin H14	**First State Bank** Ⓢ ‡$'09 75-791	Thos. Brusegaard	Jens Johnson	R. L. Abrahamson	George Kelley	20,000	7,000	205,000		120,000	23,200		53,000	**C. & C. N., Chi.; 1st N., St. P. and Minpls.; City N., Duluth**
Hillman 85 Morrison K14	**Farmers State Bank** Ⓢ ‡$'19 75-1476	W. A. Benzie	A. J. Nelson	O. P. Jacobson	Elaine M. Jacobson	10,000	2,000	45,000		40,350			3,860	**1st N., Minpls.; 1st N., Little Falls.**

Banks Advertising give Prompt Attention to Collections and Correspondence

Number under Name of Bank is the New Transit Number given to each bank in U. S. exclusively by The Rand-McNally Bankers' Directory, under the authority of The American Bankers Ass'n.

MINNESOTA—Continued

Non-bank Towns with Nearest Banking Point (Indexed Acces.), Lawyers, Laws (indexed) in back of this volume. For Interest Rates, Holidays, etc., see Laws.

Town and County. ▲County Seats. Entire State in No. 9 Fed. Res. Dist.	●Mem. A.B.A. ⁿNew §State †Priv. ‡Mem. State B. Ass'n. [Estab. ◆Fed. Res. Depts: T-Trust B-Bond d-Safe Dep. Ⓢ Sav. $Last Sale % Div.	President.	Vice-President.	Cashier.	Ass't Cashier.	Liabilities. Paid-up Capital	Surplus and Profits	Deposits	Other Liabilities	Resources. Loans and Discounts	Bonds and Securities	Miscellaneous	Cash & Exchanges, Due from Banks	Principal Correspondents.
Hills ..... 418 Rock R3	Security State Bank $120 75-550	O. J. Nash	Osm. Rortvedt	C. J. Woodrow	Arthur Rortvet L. T. Johnson	$ 50,000	$ 10,690	$ 421,070	$ 30,110	$ 463,820		$ 13,250	$ 34,790	**Cont. & Com'l N., Chi.; Northw. N., Minpls.**
Hinckley ..... 673 Pine K17	Farmers & Merch. State Bk. 75-445 d Ⓢ †$'08	M. Bullis	J. H. Hogan	A. E. Eddy	R. A. Nelson	10,000	7,860	133,730		69,000	$ 34,000	11,000	37,000	Northw. N., Minpls.; 1st N., St. P.; U. S. N., Superior.
Hines ..... 150 Beltrami F11	**Hines State Bank** 75-1521 Ⓢ †$'20	H. C. Baer	E. E. Schulke	H. B. Swenson		10,000		33,340		21,940	8,230	3,600	9,580	**Am. N., St. P.; Secur. State, Bemidji.**
Hitterdal ..... 204 Clay H4	*Security State Bank*	*(Closed June 13, 19*	*27)*											
Hoffman ..... 475 Grant K6	Farmers State Bank 75-557 ‡$'11	F. E. Griswold	Anton Helland	G. A. Lofgren	C. A. Lofgren	25,000	8,650	182,290		113,440	41,670	4,890	56,020	Cont. & Com'l N., Chi.; 1st N., Minpls.; Merch. N., St. P.
" ..... "	**State Bank of Hoffman** 75-556 d Ⓢ ‡$'99	H. J. Gronberg	William Schellbach	**M. R. Fuglie**	H. B. Johnson	**25,000**	6,000	250,000		160,000	30,000	40,000	60,000	**1st N. and Northw. N., Minpls.; 1st N., St. P.**
Hokah ..... 407 Houston Q24	**Farmers State Bank** 8% 75-1334 Ⓢ ‡$'16	**Felix Hafner**	**Wm. Guenther**	**E. J. Reilly**	**Mae Reilly**	15,000	10,050	158,970		146,070	5,810	6,250	25,890	**Stk. Yds. N., Chi.; Great North. State, St. P.; State Bk. of La C., La Crosse.**
" ..... "	Hokah State Bank $250-10% *par* 100 75-793 d Ⓢ ‡$'10	G. J. Hoffman	Albert Marquardt	R. H. Hoffman		10,000	12,000	351,000		237,000	103,000	6,000	27,000	C. & C. N., **Chi.; Batavian N., La Crosse; 1st N.** and Northw. N., **Minpls.**
Holdingford ..... 507 Stearns L11	*Farmers State Bank*	*(Closed June 4, 1927*	*)*											
" ..... "	**Security State Bank** 75-571 ..... $'10	J. B. Klasen	**Jos. Klasen**	M. F. Tschida	Helen Klasen	12,000	8,000	291,800	8,990	223,270	21,070	57,030	19,420	**1st N., St. P., Minpls., and Duluth; Stock Yds. N., So. St. P.**
Holland ..... 318 Pipestone P4	**First National Bank** $120 75-1514 Ⓢ ‡'20	Paul Reikow	Henry Heersma	H. Nissen	E. W. Boehmke	**25,000**	2,130	132,750		111,090	6,690	21,400	20,700	**Pipestone N., Pipestone; Northw. N., Minpls.**
" ..... "	*Holland State Bank*	*(Closed for liquidati*	*on through Security*	*Bank, Pipestone, M*	*inn.)*									
Hollandale ..... 300 Freeborn R16	Produce State Bank *par* 100 75-1572 ‡$'26	Alfred Christoph-erson	B. O. Knudson	A. A. Sorenson	A. M. Sorenson	15,000	3,000	50,000		36,000	2,000		20,000	Cont. & Com'l N., Chi.; Northw. N., Minpls.
Holloway ..... 289 Swift M5	*Farmers & Merchants State Bk.*	*(Closed November 22*	*, 1926)*											
Holmes City ..... 85 Douglas K7	*Holmes City State Bank*	*(Closed February 3,*	*1927)*											
Holt ..... 232 Marshall D5	**Marshall County State Bank** $150 *par* 100 75-1543 Ⓢ ‡$ '22	**J. W. Black**	Louis Wegge	Geo. Fricker		10,000	3,000	100,370		38,230	45,970	9,050	20,110	**1st N., Minpls. and Thief River Falls.**
Hope ..... 100 Steele Q16	**Farmers State Bank** $150-8% 75-1236 d ‡$'15	**Henry Soth**	**L. E. Bailey**	John Schad, Jr.	C. A. Thykeson	10,000	4,000	125,170		107,650	5,100	7,360	19,050	**1st N., Minpls.; Freeborn Co. State, Albert Lea.**
Hopkins ..... 3027 Hennepin N15	**First Nat. Bk. of W. Minpls.** $200-8% *par* 100 75-169 d Ⓢ ●‡'05	Hilmer Olson	E. G. Souba F. H. Kriz	O. G. Cermak	J. E. Simons	25,000	30,220	861,550	25,000	222,700	616,240	13,380	89,440	**N. City, N. Y.; Northw. N., 1st N., and Midland N. Bk. & Tr. Co., Minpls.**
" ..... "	**SECURITY NATIONAL BANK OF WEST MINNEAPOLIS** $150-15% *par* 100 75-161 d Ⓢ ●‡'10	**PAUL SWENSON** **SEND YOUR ITEMS DIRECT** *Plain Sight Draft, 15c; Credit Report, 25c.*	**G. J. ALBRECHT** **FOR PROMPT ATTENTION.**	**F. F. SEFCIK**	**H. M. ANDERSON**	50,000	12,500	718,500		331,400	349,800	10,300	89,500	**N. City, N. Y.; Cont. & Com'l N., Chi.; Northw. N., Minpls.**
Houston ..... 778 Houston Q23	**Houston State Bank** 16% 75-797 ..... ‡$'03	J. C. Kelly	C. J. Swenson	A. P. Omodt	**W. McMillan** P. F. Johnson	25,000	23,290	811,340	1,870	547,000	213,450	18,600	82,450	**Stock Yds. N., Chi.; 1st N., Winona; Northw. N., Minpls.**
" ..... "	**Security State Bank** $200-10% 75-1031 ‡$'11	L. H. Briggs	A. C. Evanson	**C. S. Johnson**	C. P. Wahl	25,000	17,790	670,570	1,500	375,670	243,300	5,000	90,880	**Han. N., N. Y.; Ill. Merch. Tr. Co., Chi.; 1st N., Minpls.; Merch. N., St. P.**
Howard Lake ..... 744 Wright N13	**American State Bank** $300 75-460 d Ⓢ ‡$'05	A. A. Zech	F. E. Latham	W. G. Dokken	N. E. Dokken	15,000	6,000	300,000	7,500	250,000	15,000	44,000	25,000	**Northw. N., Minpls., 1st N., St. P.**
" ..... "	**BANK OF HOWARD LAKE** $300-12% 75-459 d Ⓢ ‡$'85	O. P. Comer	W. E. Reyerson Wm. Wildung	**A. C. McGrew**	M. B. McGrew	25,000	14,220	365,560		314,640	10,000	13,400	66,750	**N. Bk. Rep., Chi.; 1st N., Minpls.; Merch. N., St. P.**
Hugo ..... 546 Washington L25	**First State Bank** $150-8% 75-798 Ⓢ ‡$'10	H. A. Warner	P. J. Houle	P. J. Houle	E. J. Letourneau	10,000	9,500	91,810	3,850	87,600	5,000	13,870	8,680	**Merch. N., St. P.**
Humboldt ..... 198 Kittson N16	**First State Bank** 75-799 d Ⓢ ●‡$'04	Edward Florance	William Ash	T. R. Brown	M. J. Florance	10,000	7,500	92,860	2,300	72,640	16,800	4,510	18,690	Am. N., **St. P.; 1st N., Crookston and St. P.**
Huntley ..... 200 Faribault R12	**Farmers State Bank** $200-8% 75-1285 Ⓓ ‡$'16	G. A. Bales	F. L. Norman	Leonard Nelson	**H. R. White**	10,000	5,500	**80,000**		**80,000**			15,500	Drov. N., Chi.; **N. Citiz., Mankato; 1st N.,** Minpls.
Hutchinson ..... 3379 McLeod N11	Citizens Bank $165-15% *par* 100 75-186 d Ⓢ †‡$'92	**W. E. Harrington**	J. W. Black	H. R. Kurth Geo. Umland, *A. C.*	**J. J. Drahos** **A. H. Stegmeier**	100,000	30,000	2,300,000		1,510,000	715,000	60,000	145,000	N. City, N. Y.; C. & C. N., Chi.; **Northw. N. and 1st N., Minpls.; 1st N., St. P.**
" ..... "	Farmers & Merchants State Bank, Inc. $155-10% *par* 100 ◆75-187 dB Ⓢ $'92	J. A. Jorgenson	J. H. Beytein L. A. Ritter	**H. R. Jensen**	W. O. Jahnke	50,000	13,450	346,090	17,980	330,080	34,480	24,590	38,390	Ill. Merch. Tr. Co., Chi.; **1st N., Minpls.**
" ..... "	**FARMERS NATIONAL BANK** *par* 100 75-1035 B Ⓢ ●‡'12	C. L. Todd S. S. Beach, *Ch. of Bd.*	Henry Kuehl R. W. Todd	F. W. Luedtke	J. H. Julig J. A. Krcil	50,000	23,590	1,131,660		710,990	366,420		126,750	N. Bk. Rep., Chi.; **Midland N.** Bk. & Tr., Met. N., and Northw. N., Minpls.; **Merch. N., St. P.**
Ihlen ..... 211 Pipestone Q3	Ihlen State Bank $120-10% ◆ 75-800 *par* 100 d Ⓢ ‡$'08	**Jos. Evenson**	W. A. Eikmeier T. Stangeland	A. J. Swenson		25,000	4,000	162,230	14,530	151,240	2,290	23,550	28,690	Live Stock N., Sioux City; Secur., Pipestone; Northw. N., Minpls.

MINNESOTA Map on Index

Banks Advertising give Prompt Attention to Collections and Correspondence

Digitized for FRASER
https://fraser.stlouisfed.org
Federal Reserve Bank of St. Louis

Number under Name of Bank is the New Transit Number given to each bank in U. S. exclusively by The Rand-McNally Bankers' Directory, under the authority of The American Bankers Ass'n.

MINNESOTA—Continued

Non-Bank Towns with Nearest Banking Point (Indexed Acces.), Lawyers, Laws (indexed) in back of this volume. For Interest Rates, Holidays, etc., see Laws.

Town and County. ▲County Seats. Entire State in No.9 Fed. Res. Dist.	●Mem. A.B.A. ¤New §State †Priv. ‡Mem. State B. Ass'n. [Estab. ◆Fed. Res. Depts: T-Trust B-Bond d-SafeDep. ⓢSav. $LastSale%Div.	President.	Vice-President.	Cashier.	Ass't Cashier.	Liabilities. Paid-up Capital	Surplus and Profits	Deposits	Other Liabilities	Resources. Loans and Discounts	Bonds and Securities	Miscellaneous	Cash & Exchanges, Due from Banks	Principal Correspondents.
▲International Falls 3448 Koochiching C15	**FIRST NAT'L BK.** 75-275 ⓢ●‡'07	F. P. SHELDON "FIRST" IN N Send Us Your I	G. N. MILLARD AME AS WELL tems Direct for P	C. M. PRETTYMAN AS "STRENGTH rompt Attention.	NORDAHL OLSON .”	$ 50,000	$ 17,530	$1 014 100	$ 50,000	$ 379,060	$ 509,920	$ 17,920	$ 224,740	N. Park, N. Y.; Northw. N., Minpls.; 1st N., Duluth.
" ------ "	International State Bank 12% 75-276 d ⓢ●‡$'08	N. L. Olson	Otto Bremer	B. B. Kotilinek	L. P. Sheehy	50,000	65,000	700,000	———	335,000	300,000	45,000	135,000	Ill. Merch. Tr. Co., Chi.; Am. N., St. P.; Northw. N., Minpls.; Am. Ex. N., Duluth.
Iona 365 Murray Q6	*Farmers State Bank*	(*Closed January 3, 1927*)												
" ------ "	First National Bank $133-10% *par* 100 75-801 ⓢ●‡1900	E. Bolstad	F. D. Weck	P. P. Wermers-kirchen	C. J. Lieser	25,000	9,290	103,180	44,480	115,390	14,900	33,100	18,550	N. Bk. Rep., Chi.; 1st N., St. P. and Pipestone; State Bk. of Slayton, Slayton.
Iron 92 St. Louis F19	Farmers State Bank of Iron Junction $130-11% 75-1550 d ⓢ‡$'24	E. M. Moline	H. J. Coleman	N. A. Moline, *Acting*	———	10,000	6,310	83,930	670	27,760	46,570	———	27,110	Northw. N., Minpls.; Peo. State, Eveleth; Minn. N., Duluth.
Ironton 1165 Crow Wing I 13	First National Bank $175 75-1083 ⓢ‡'13	I. Hazlett	F. B. Coon	A. H. Proctor	T. S. Nyhus S. Jorgenson	25,000	6,000	400,000	19,000	215,000	130,000	25,000	80,000	N. Park, N. Y.; 1st N., Duluth and Minpls.; Merch. N., Wadena.
" ------ "	*First State Bank*	(*Closed December 1, 1926*)												
Isanti 411 Isanti L16	First National Bank 75-1081 ⓢ●‡'14	E. F. Gillespie	Herman Morast	Albert Wickstrom	W. M. Peterson	25,000	7,500	370,000	24,500	150,000	174,500	22,500	80,000	N. City, N. Y.; 1st N. and Northw. N., Minpls.; Merch. N., St. P.
" ------ "	First State Bank $200-10% 75-802 d ⓢ‡$'01	F. W. Goodwin	Edwin Danielson Peter Eastlund	V. O. Falk	Miss Frances Falk	20,000	4,840	250,520	———	117,120	110,110	26,040	22,090	1st N., St. P.; Minn. N., Duluth; Northw. N., Minpls.
Isle 328 Mille Lacs J15	Security State Bank, Inc. $140-8% 75-1359 d ⓢ●‡$'17	A. H. Gaumnitz	E. C. Boeck C. G. Boeck	E. J. Thompson	———	10,000	4,000	90,000	———	70,000	7,000	17,000	10,000	1st N., Duluth; Northw. N., Minpls.; Far. N., Aitkin.
" ------ "	State Bank of Isle $140-10% *par* 120 75-1089 d ‡$'18	August Lipetzky	John Haggberg	L. A. Matter	G. B. Matter	15,000	1,000	85,000	———	75,000	6,000	———	20,000	1st N., Minpls.
▲Ivanhoe 655 Lincoln O4	Farmers & Merchants Nat'l Bank $150-10% 75-521 ⓢ‡'20	H. J. Tillemans F. R. Kluczny, *V.P.*	A. E. Anderson M. Glemmestad	L. V. Widmark	C. M. Gislason	35,000	12,500	494,410	34,500	307,400	174,480	43,250	51,270	N. City, N. Y.; 1st N., Minpls. and St. P.
" ------ "	First National Bank $170 75-520 d ⓢ‡1900	C. C. Swenson	F. J. Mashek	Geo. Graff	L. T. Pederson	25,000	10,000	460,000	25,000	330,000	90,000	30,000	70,000	1st N., Chi.; Midland N. Bk. & Tr. Co., Minpls.; Merch. N., St. P.
▲Jackson 2144 Jackson R9	Brown National Bank $112-8% *par* 100 75-215 d ⓢ●‡'79	Christ Ludvigsen	A. R. Albertus	J. J. Pribyl	Pearl Lester	55,000	19,470	402,630	———	267,160	69,840	104,060	61,020	Seab. N., N. Y.; C. & C. N., Chi.; Merch. N., St. P.; Met. N., Minpls.; 1st N., Mankato.
------ "	**FIRST NATIONAL BANK IN JACKSON** 75-216 *par* 100 ⓢ‡'87	G. A. ALBERTUS WE SELL JACK SEND US YOU Plain	P. H. BERGE SON COUNTY F R ITEMS DIREC sight drafts 15;	A. B. CHEADLE ARMS AND WAN T FOR PROMPT Credit Reports	N. F. BENSON L. P. WAGNER T YOUR BUSINE ATTENTION. 25c.	300,000 SS.	10,000	366,000	———	240,000	32,000	25,000	109,000	Cont. & Com'l N., Chi.; 1st N., Minpls.
" ------ "	**JACKSON NATIONAL BANK** $150 75-217 d ⓢ●‡'08	W. D. HUNTER "SEND US YO Collections, Bil promptly on WE SELL FIRS	OLE NASBY UR JACKSON IT l of Lading Drafts day of payment. T MORTGAGE	BERT KNUDSON EMS DIRECT." , Cash and Time I FARM LOANS.	O. H. KRAUSE tems remitted for	80,000	4,560	539,700	6,650	310,380	127,580	136,050	66,900	N. Park, N. Y.; 1st N., Chi.; Merch. N., St. P.; Northw. N., Minpls.
Janesville 1261 Waseca P14	**CITIZENS STATE BANK** $200-10% *par* 100 75-325 d ⓢ‡$'08	S. E. SEVERSON	C. P. QUAST	J. M. BYRON	J. F. BYRON GEORGE SCHMIDT	40,000	17,350	644,130	———	501,510	104,220	44,460	51,290	1st N., Chi., St. P., and Minpls.; N. Citiz., Mankato.
		Collections on Janesville, Alma City and Smiths Mill, Promptly attended to. Sight drafts 15c. Ratings minimum 25c. Fees in advance, insure quick service.												
" ------ "	**JANESVILLE STATE BANK** $185-10% *par* 100 75-324 d ⓢ‡$'08	J. H. MURPHY SEND US YOU FEE IN ADVAN	E. G. ZIMMERMAN R JANESVILLE I CE: *Plain sight d*	O. H. TOLLEFSON TEMS DIRECT F *rafts, 15c; Credit*	E. A. MARX OR PROMPT AT *Reports, 25c.* T	40,000 TENTI RY US.	32,400 ON.	624,000	———	469,000	145,000	13,040	69,360	Cont. & Com'l N., Chi.; Northw. N. and 1st N., Minpls.; 1st N., Rochester.

Banks Advertising give Prompt Attention to Collections and Correspondence

Number under Name of Bank is the New Transit Number given to each bank in U. S. exclusively by The Rand-McNally Bankers' Directory, under the authority of The American Bankers Ass'n.

MINNESOTA—Continued

Non-Bank Towns with Nearest Banking Point (Indexed Acces.), Lawyers, Laws (indexed) in back of this volume. For Interest Rates, Holidays, etc., see Laws.

»Mem. A.B.A. "New §State †Priv. ‡Mem. State B. Ass'n. [Estab. ◆Fed. Res. Depts: T-Trust B-Bond d-Safe Dep. ⓢSav. $Last Sale % Div.

TOWN AND COUNTY. ▲County Seats. Entire State in No. 9 Fed. Res. Dist.		PRESIDENT.	VICE-PRESIDENT.	CASHIER.	ASS'T CASHIER.	LIABILITIES. PAID-UP CAPITAL	SURPLUS AND PROFITS	DEPOSITS	OTHER LIABILITIES	RESOURCES. Loans and Discounts	Bonds and Securities	MISCELLANEOUS	CASH & EXCHANGES, DUE FROM BANKS	PRINCIPAL CORRESPONDENTS.
Jasper 968 Pipestone Q3	Farmers State Bank 75-439 dⓢ‡$'13	Aug. Studt	A. M. Kendahl	J. C. Hellie		$ 30,000	$ 9,500	$ 202,700		$ 160,000	$ 35,000		$ 39,000	Cont. & Com'l N., Chi.; Midland N. Bk. & Tr. Co., Minpls.; Citiz. N., Sioux F.
Jeffers 393 Cottonwood Q8	Farmers State Bank 5% *par* 100 75-1207 dⓢ‡$'15	J. H. Dickman	C. A. Herring R. H. Wolf	F. J. Werner	W. R. Jeffers, Jr.	15,000	5,000	131,640	$ 14,000	111,610	7,580	$ 35,050	11,400	Cont. & Com'l N., Chi.; Northw. N., Minpls.; 1st State, Mountain Lake.
" ------ "	State Bank of Jeffers $200-8% 75-803 dⓢ◆‡$1900	F. E. Duroe	L. A. Duroe	C. R. Duroe	H. J. Jeske	25,000	35,640	325,000		285,000	27,800	29,000	44,840	Northern Tr., Chi.; Midland N. Bk. & Tr. and 1st N., Minpls.; N., Citiz., Mankato.
Jenkins 125 Crow Wing I12	*Jenkins State Bank*	(Closed)												
Johnson 200 Big Stone L4	Johnson State Bank 75-804 ‡$'03	J. A. McRae	R. J. McRae	C. N. Evans	A. L. Neuman	10,000	10,070	163,500		163,000		6,760	13,810	1st N., Minpls. and Graceville.
Jordan 1106 Scott O14	First National Bank $150-10% *par* 100 75-1195 dⓢ‡'14	Theo. Albrecht	B. I. Moses	J. H. Breunig	Al Wurst	25,000	5,340	414,300		182,610	220,340		41,670	Northw. N., Minpls.
" ------ "	**PEOPLES STATE BANK** $195-10% 75-805 dⓑ◆‡$'03 *par* 100	ALOIS M. SCHAEFER Send your colle FAR	F. H. JUERGENS JOSEPH KEHRER ctions direct to t M MORTGAGE L	H. F. ROGGE his bank for effici OANS NEGOTIA	G. H. JUERGENS ent service and q TED.	35,000	19,840	570,930	1,950	432,580	119,500	25,350	50,280	N. Y. Tr. Co., N. Y.; 1st N., Minpls.; Merch. N., St. P.
Judson 130 Blue Earth P13	Farmers State Bank $150-5% 75-1275 dⓑⓢ‡$'16 *par* 120	R. P. Williams	Richard Wigley	R. W. Wigley	R. E. Gustafson	10,000	1,200	83,000	10,000	73,000	14,000	8,000	9,200	1st N., Mankato; Northw. N., Minpls.
Kanaranzi 100 Rock R4	Farmers State Bank 10% 75-1260 d‡$'15	Paul Untiedt	Henry Hansen	J. M. Baker	M. E. Baker	10,000	13,700	115,930	5,000	114,020	4,000	7,300	19,300	Drov. N., Chi.; Midland N. Bk. & Tr. Co., Minpls.; Secur. N., Sioux F.
Kandiyohi 184 Kandiyohi M9	Home State Bank $150 *par* 100 75-1567 ⓢ‡$'26	L. V. Lund	C. J. Nelson	Wm. Nagel	Elsie Shosten	10,000	3,840	110,020		64,590	18,920	4,330	36,010	Northw. N., Minpls.; 1st N., St. P.; N. Bk. & Tr. Co., Willmar.
Karlstad 286 Kittson C3	State Bank of Karlstad 75-807 ‡$'05	O. H. Taralseth	A. Grindeland	C. J. Forsberg	A. J. Aarsten	10,000	10,000	180,130		116,050	10,660	41,240	32,180	1st N. and N. Ex., St. P.; 1st N. and Midland N. Bk. & Tr., Minpls.; State B. of W., Warren.
Kasota 686 Le Sueur P13	First State Bank *par* 100 75-808 dⓢ◆‡$'03	C. W. Babcock	O. P. Buell T. S. Willcox	F. A. Johnson	Anna Grant	15,000	6,450	274,340		111,070	126,120	24,760	33,830	Cont. & Com'l N., Chi.; 1st N., Minpls. and Mankato.
Kasson 1150 DodgeQ 18	**NATIONAL BANK OF DODGE COUNTY** 75-366 ⓢ◆‡'69	JACOB LEUTHOLD "OLDEST EST Send Us Your I	J. L. CURTIS ABLISHED BAN tems Direct For	C. L. WILLYARD K. OVER 58 YEA Prompt Attentio	RS OF SERVICE." n.	30,000	52,970	614,600	30,000	442,460	193,000	46,150	45,950	Han. N., N. Y.; Cont. & Com'l N., Chi.; 1st N., St. P.; Northw. N., Minpls.
" ------ "	National Farmers Bank $150-10% 75-867 ⓢ◆‡'02	*Fee in Advance*	*. Plain Sight Dra*	*fts 15c. Credit Re*	*ports 25c. Try Us.*									
Keewatin 1879 Itasca G17	First National Bank 10% 75-809 ⓢ‡'10	C. L. Palmer	H. M. Little	C. G. Palmer	G. Skogsmark	40,000	20,580	411,480	30,000	292,490	31,500	28,250	149,820	1st N., Minpls.; 1st N. and Union N., Rochester; Dep. Bk. & Tr. Co., Winona.
" ------ "	Keewatin State Bank $140-8% 75-1495 dⓢ◆‡$'19 *par* 120	D. M. Gunn	E. W. Leach	F. V. Wakkinen	Effie I. Peiton	25,000	9,900	344,350	25,000	91,410	226,060	19,520	67,250	1st N., Minpls.; Am. Ex. N., Duluth.
Kelliher 514 Beltrami E11	Citizens State Bank $170-16% 75 1303 ⓢ‡$'16	C. E. Everett	Jas. Theodore	O. A. Olson		20,000	4,500	128,000		87,000	15,000	21,500	29,000	1st N., St. P.; Am. Ex. N., Duluth.
Kellogg 370 Wabasha P21	Kellogg State Bank 10% *par* 100 75-811 ‡$'08	L. Latterell	O. Thyren	G. H. Leach	Wilma Skrief	10,000	2,690	89,460		36,240	33,010	12,520	20,380	Northw. N., Minpls.; Secur. State, Bemidji.
Kennedy 311 Kittson C2	*Farmers State Bank*	John Costello	J. H. Schouweiler	J. D. Costello		25,000	16,800	434,500		353,000	61,000	4,000	58,300	1st N., Wabasha; Merch. N., St. P.; Merch., Winona.
		(Closed June 4, 1927)												
Kenneth 100 Rock Q4	Kenneth State Bank $225-10% 72-812 *par* 100 d◆‡$'07	John Engebretson	B. Halverson	Carl E. Olson		25,000	18,000	266,000		175,000	80,600	12,900	40,500	Cont. & Com'l N., Chi.; Midland N. Bk. & Tr. Co., Minpls.; Live Stock N., Sioux City.
Kensington 252 Douglas K6	Farmers & Merchants State $130 Bank 75-1525 ⓢ$'20	A. H. Kullander	H. A. Holvorson	E. R. Hedeen	O. C. Braatin	15,000	2,400	130,830		120,810	5,130	5,620	16,660	Northw. N., Minpls.; Payne Ave. State, St. P.; Com'l State, Brainerd.
" ------ "	First State Bank $250-12% 75-813 ⓑ‡$'98	H. Sampson	O. A. Refling	H. A. Smith	Aldrich Ostlund	15,000	12,600	194,250	690	163,540	12,850	25,000	21,140	C. & C. N., Chi.; Am. N., St. P.; 1st N. and Northw. N., Minpls.
Kent 175 Wilkin I3	Kent State Bank $150-10% 75-814 *par* 100 ‡$'02	L. L. Olson	Olaf Smerud	O. L. Olson	M. R. Smerud	10,000	5,560	151,100		67,130	72,800	3,550	23,170	1st N., Chi.; 1st N. and Northw. N., Minpls.; 1st N., Breckenridge.
Kenyon 1362 Goodhue P17	Citizens State Bank $150-7% 75-308 dⓑ◆‡$'91	J. C. E. Holmen	E. O. Bakko	C. J. Talle	H. F. Held	60,000	24,300	913,180		690,810	185,520	31,900	89,240	Seab. N., N. Y.; C. & C. N., Chi.; 1st N. and Merch. N., St. P.; 1st N., Minpls.
" ------ "	Farmers State Bank $200-6% 75-309 *par* 100 d‡$'05	M. T. Gunderson	J. A. Langemo	A. B. Borlaug	A. C. Rud E. C. Borlaug	25,000	17,340	483,570		351,530	94,150	26,120	53,760	Chase N. N. Y.; 1st N. and Midland N. Bk. & Tr. Co., Minpls.; Merch. N., St. P.
" ------ "	Kenyon State Bank $125-6% 75-1009 *par* 100 dⓑⓢ‡$'11	Andrew Finsteun	S. G. Nolen	J. L. Feeley, Jr.	A. S. Kindseth W. D. Held	50,000	16,020	536,350	2,540	502,320	13,500	22,680	66,420	Northw. N., Minpls.; Merch. N. and 1st N., St. P.; Merch., Winona.
Kerkhoven 568 Swift M8	First National Bank 75-1460 ⓢ‡'19	Hans Johnson	A. Westerdahl	F. O. J. Peterson	A. J. Nelson	25,000	12,500	265,000		146,000	87,000		52,000	1st N., Minpls.; Drov. State, So. St. P.; 1st N., Willmar.
" ------ "	Security State Bank 75-541 ⓑⓢ‡$'05	W H. Merryman	O. G. Kambestad	J. J. Johnson	C. A. Young	20,000	11,000	200,000		175,000	6,000		30,000	Han. N., N. Y.; Merch. N., St. P.; Northw. N. and 1st N., Minpls.
" ------ "	State Bk. of Kerkhoven 16% 75-540 ⓑ‡$'05	O. Backlund	J. F. Millard	O. G. Hough	Wm. T. Estrem	40,000	15,460	666,870		408,730	215,000	28,500	70,100	N. Bk. Com., N. Y.; Cont. & Com'l N., Chi.; 1st N., St. P. and Minpls.
Kerrick 150 Pine I19	Kerrick State Bank 2% 75-1210 dⓑ‡$'15	Jas. H. Hogan	W. P. Hogan	J. W. Tanquist		10,000	14,670	114,000		96,500	11,000		31,170	U. S. N., Superior, Wis.; 1st N., St. P.

MINNESOTA Map on Index

For SAFETY and SERVICE, Send Your Legal Work to BONDED LAWYERS (See Index to Lawyers)

Digitized for FRASER
https://fraser.stlouisfed.org
Federal Reserve Bank of St. Louis

Town and County. ▲County Seats. Entire State in No. 9 Fed. Res. Dist.	●Mem. A.B.A. ¶New §State †Priv. ‡Mem. State B. Ass'n. [Estab. ◆Fed. Res. Depts: T-Trust B-Bond d-Safe Dep. Ⓢ Sav. $Last Sale %Div.	President.	Vice-President.	Cashier.	Ass't Cashier.	Liabilities. Paid-up Capital	Surplus and Profits	Deposits	Other Liabilities	Resources. Loans and Discounts	Bonds and Securities	Miscellaneous	Cash & Exchanges, Due from Banks	Principal Correspondents.
Kettle River 31 Carlton I17	Farmers State Bank d Ⓢ †$'15 $145 *par* 100 75-1209	Nikodemus Saukko	Alex Savolainen Walter Johnson	Wm. I. Korpela		$ 15,000	$ 3,000	$ 100,000		$ 62,000	$ 34,000	$ 12,000	$ 8,000	1st N., St. P.; City N., Duluth.
Kiester 257 Faribault R14	First National Bank ● Ⓢ ‡'14 75-815	A. M. Elvebak	C. H. Schneider Samuel Beatty	B. A. Talle, *Cash. and Mgr.*	O. E. Hermundstad	35,000	19,100	356,440	$ 35,000	312,920	54,680	7,800	70,150	N. Bk. Rep., Chi.; 1st N., Minpls.
Kilkenny 218 Le Sueur P15	First National Bank Ⓢ ‡'10 $150-10% 75-816	J. Lampert	John Michael	S. F. Kehrer	R. C. Mertens	25,000	7,600	311,510	2,060	180,390	125,100	2,010	38,670	Sec. N., Faribault; 1st N., Minpls.
Kimball 445 Stearns M12	*Farmers State Bank*	*(Taken over by Peoples State Bank, South Haven, Minn.)*												
" "	State Bank of Kimball ‡$'01 75-817	G. E. Sherwood	L. Engel	C. D. Brower E. A. Erickson, *A.C.*	M. L. Adkins D. B. Brower	25,000	5,860	393,050		305,640	13,000	34,510	70,770	1st N., Minpls.; Citiz. N., Faribault.
Kinbrae 200 Nobles Q7	Kinbrae State Bank ‡$'08 75-818	E. A. Skewis	Peter Mathias	S. M. Knutson		10,000	8,000	210,000		140,000	40,000	18,000	30,000	1st N., Chi. and Windom; Midland N. Bk. & Tr. Co., Minpls.
Kingston 250 (*Dassel P. O.*) Meeker M12	*Kingston State Bank*	*(Moved to Dassel, Minn.)*												
Kinney 1200 St. Louis F18	Kinney State Bank Ⓢ ‡$'17 $200-20% 75-1375	Sam Makula	D. G. Bruich	E. L. May	Wm. I. Korpela	12,000	6,130	166,380		72,980	47,000	3,930	60,600	Union Tr. Co., Chi.; 1st N., Minpls. and St. P.; Am. Ex. N., Duluth.
Klossner 65 Nicollet P12	Klossner State Bank $130-5% *par* 100 75-1449 d Ⓢ ● ‡$'19	F. H. Krook	R. J. Reinhart	Geo. H. Vetter		12,000	7,500	157,500		61,700	93,000	7,800	14,500	Citiz. State, New Ulm; 1st N., Minpls.
LaCrescent 367 Houston Q24	La Crescent State Bank 10% 75-1063 Ⓢ ‡$'12	J. W. Welch	A. Lilly	J. W. McCaffrey	J. A. Lilly	20,000	9,530	378,730		267,730	107,900	2,000	30,640	C. & C. N., Chi.; Batavian N., La Crosse; 1st N., Minpls.
Lafayette 406 Nicollet O12	Farmers State Bank Ⓢ ‡$'10 $160-5% 75-621 *par* 100	T. F. Bergquist	E. W. Olson	Henry Johnson	Harry A. Swenson	15,000	17,340	341,250	100	272,000	8,000	7,020	86,650	N. Bk. Rep., Chi.; 1st N. and Midland N. Bk. & Tr., Minpls.; 1st N., Winthrop.
" "	State Bank of Lafayette $120-6% 75-620 Ⓢ ‡$'01 *par* 100	O. A. Olin	Aug. Samuelson	V. F. Quist	O. W. Strom	15,000	4,460	239,610	500	135,620	93,370	5,740	24,840	Cont. & Com'l N., Chi.; Northw. N., Minpls.; 1st N., St. P.; Citiz. State, New Ulm.
Lake Benton 944 Lincoln P3	Farmers State Bank d Ⓑ Ⓢ ‡$'06 8% 75-394	Alfred Soderlind	Ernest Osbeck M. I. Kirkeeng	C. M. Soderlind	W. A. Soderlind	25,000	7,500	443,000		259,000	90,000	33,500	93,000	Han. N., N. Y.; Cont. & Com'l N., Chi.; 1st N., Minpls.; Merch. N., St. P.
" "	First National Bank ● Ⓢ ‡'90 $250 75-392	P. J. Bursheim	Anton Hansen	J. L. Kroeger	M. J. Hansen	25,000	10,000	363,500	25,000	227,270	93,310	50,680	52,280	Ill. Merch. Tr., Chi.; 1st N., St. P.; N. Citiz., Mank.; Midland N. Bk. & Tr., Minpls.
" "	**NATIONAL CITIZENS BANK** 10% 75-393 Ⓢ ‡'99	W. F. Mann	F. A. Feske	Geo. A. Anderson		25,000	20,000	250,000	25,000	200,000	45,000	30,000	45,000	N. Bk. Rep., Chi.; Merch. N., St. P.; Northw. N., Minpls.
Lake City 2846 Wabasha O20	**CITIZENS BANK** d Ⓢ ● ‡$'98 $200-12% 75-151 *par* 100	JOHN SCHMAUSS Send Us Your L	E. H. BAYLEY ake City Items D	G. H. LANGE irect for Prompt	F. O. JOHNSON A. J. SCHAFER Personal Attentio	50,000	66,960	743,530		627,070	93,960	61,150	78,320	Chase N., N. Y.; Ill. Merch. Tr. Co., Chi.; Northw. N., Minpls.; Merch. N., St. P.
" "	**LAKE CITY BANK & TRUST CO.** 12% *par* 100 75-150 d Ⓑ Ⓣ ● ‡$'67	WM. A. HUBBARD Collections, Bill FEE IN ADVAN	N. C. PIKE of Lading Drafts, CE: *Plain sight d*	M. L. ERICKSON K. B. LAW, *A. C.* Cash and Time It *rafts, 15c; Credit*	JOHN W. LAMB R. J. WITTENBORG ems Given Promp *Reports, 25c.* TR	50,000	83,530	1,016,700		724,770	246,500	35,040	143,910	N. City, N. Y.; Cont. & Com'l N., Chi.; 1st N., Minpls. and St. P.
" "	Security State Bank $200-10% 75-1042 d Ⓑ Ⓢ ● ‡$'12 *par* 100	D. L. Mills	R. A. Hoyt	W. F. Sprague	A. A. Meincke	25,000	25,500	325,000		215,500	83,200		62,000	1st N., Chi. and Minpls.; N. Ex., St. P.
Lake Crystal 1204 Blue Earth P12	American National Bk. Ⓢ ● ‡'19 $225 75-1466	J. C. James	E. A. Upson	C. H. Keller	J. L. Roberts L. E. Davis	30,000	8,220	459,340		396,780	15,970	17,530	67,280	Northw. N., Minpls.; N. Citiz., Mankato; 1st N., St. P.; Stock Yds. N., So. St. P.
" "	First National Bank Ⓢ ‡'02 25% 75-340	W. R. Cullen	James Thomas	A. N. Olson	W. L. Thomas	30,000	47,350	776,260	16,000	583,260	147,750	26,860	111,730	Cont. & Com'l N., Chi.; 1st N., Minpls. and Mankato.
Lake Elmo 125 Washington N18	State Bk. of Lake Elmo 7% 75-1019 Ⓢ ● ‡$'11	F. A. Stevens	R. G. Kern	R. G. Kern	E. A. Beutel	15,000	20,140	421,930	2,390	240,050	170,860	8,390	40,160	Merch. N. and 1st N., St. P.; Far. & Merch. State, Stillwater; 1st N., Minpls.
Lakefield 1346 Jackson R8	Farmers State Bank d Ⓢ ● ‡$'12 8% *par* 100 75-1076	H. W. Voehl	James Rost	J. G. Brauch	W. T. Payne E. B. Miller	25,000	23,610	533,310		207,020	241,120	18,300	115,470	1st N., Minpls., Windom, Gladbrook, and St. P.
" "	First National Bank d Ⓢ '02 $150-10% 75-371 *par* 100	August Pohlman	S. M. Richards	J. F. Pletz	Lena E. Hogger	36,000	14,000	190,000	25,000	156,500	31,300	35,500	41,700	Cont. & Com'l N., Chi.; Merch. N., Ced. R.; 1st N., Mankato and Minpls.
" "	Jackson County State Bank 75-370 Ⓢ ‡$'98	H. L. Bond	D. Crawford	H. C. Rue	M. Crawford	50,000	33,500	449,750		338,000	13,300	74,950	107,000	1st N., Chi.; Merch. N., St. P.; Northw. N., Minpls.; Toy N., Sioux C.
Lake Henry 200 (*Paynesville P.O.*) Stearns M10	Lake Henry State Bank ‡$'17 10% 75-1400	Anton Schmitt	P. C. Pilon Server Brick	H. Krautkremer		10,000	2,000	90,000		65,000	10,000		13,000	Secur. State, Paynesville; Merch. N., St. P.

For SAFETY and SERVICE, Send Your Legal Work to BONDED LAWYERS (See Index to Lawyers)

Number under Name of Bank is the New Transit Number given to each bank in U. S. exclusively by The Rand-McNally Bankers' Directory, under the authority of The American Bankers Ass'n.

MINNESOTA—Continued

Non-Bank Towns with Nearest Banking Point (Indexed Acces.), Lawyers, Laws (indexed) in back of this volume. For Interest Rates, Holidays, etc., see Laws.

Town and County. ▲County Seats. Entire State in No. 9 Fed. Res. Dist.	●Mem. A.B.A. ⁿNew §State †Priv. ‡Mem. State B. Ass'n. [Estab. ◆Fed. Res. Depts: T-Trust B-Bond d-Safe Dep. Ⓢ Sav. $Last Sale % Div.	President.	Vice-President.	Cashier.	Ass't Cashier.	Liabilities. Paid-up Capital	Surplus and Profits	Deposits	Other Liabilities	Resources. Loans and Discounts	Bonds and Securities	Miscellaneous	Cash & Exchanges, Due from Banks	Principal Correspondents.
Lake Lillian 125 Kandiyohi N10	First State Bank Ⓢ‡$'14 $125-7% *par* 100 75-1131	H. W. Mielke	J. E. Leeberg H. R. Mattson	I. T. Strom		$ 10,000	$ 2,000	$ 99,440		$ 82,910	$ 10,000	$ 6,300	$ 12,230	1st N., Minpls. and St. P.; Renville Co. State, Bird Island.
Lake Park 700 Becker H5	State Bank of Lake Park *par* 100 75-1574 d Ⓢ$'26	J. F. Millard	O. Wagensteen	R. A. Clemens		25,000	5,280	111,070		69,260	29,430	10,730	36,900	1st N., Minpls.
Lakeville 474 Dakota O16	First National Bank d Ⓢ•‡'99 *par* 100 75-820	W. H. Samels	Paul Hammer S. O. Miller	W. F. Roche	M. R. Sorensen Margaret Sorensen	35,000	9,340	378,110		264,830	35,170	20,360	102,090	Han. N., N. Y.; Northw. N., Minpls.
Lake Wilson 354 Murray Q5	**FIRST NATIONAL BANK** $110 *par* 130 75-1470 d Ⓢ‡'19	**J. F. NEPP** **Established 1919. Note Our Grow** **15 CENTS sent to us with each sig** **25 CENTS for each credit report in**	**J. J. MIHIN** **th.** **ht draft for prese** **sures prompt, per**	**G. A. SWENSON** **ntation, and** **sonal attention.**	**H. B. RISTING**	**25,000**	3,000	200,000		116,000	21,370	37,200	53,420	1st N., St. P., Mankato and Minpls.
Lamberton 872 Redwood P8	Farmers & Merchants State *par* 100 Bank 75-1566 $'26	F. H. Retzlaff	Wm. Raveling	S. C. Oetting	F. E. Kuehl	20,000	5,650	116,400	$ 290	44,440	64,950	10,360	22,530	Northw. N., Minpls.; Far. & Merch. State, New Ulm.
" ------ "	*New First National Bank in*	*Lamberton (Closed*	*April 26, 1927)*											
Lancaster 345 Kittson B2	Lancaster-Halma State Bk. $150-6% 75-1005 Ⓢ•‡$'11 *par* 150	O. P. Becken	Peder Folland	N. R. Oien		15,000	6,500	226,540		196,130	12,200	3,800	35,900	Midland N. Bk. & Tr. Co., Minpls.; 1st N. and Twin Cities N., St. P.; 1st N., Thief River Falls.
Lanesboro 1015 Fillmore R21	First National Bank Ⓢ†‡'14 $150-10% 75-359	H. T. Aske	G. B. Ellestad	O. T. Simonson		50,000	19,320	504,040	50,000	360,380	159,100	21,900	81,970	Han. N., N. Y.; Stk. Yds. N., Chi.; 1st N., Minpls.
" ------ "	**SCANLAN-HABBERSTAD BANK & TRUST CO.** 75-358 Ⓢ†•$'68	**O. M. HABBERSTAD** **ORVA S. KNUDSEN, V. P.** **15 CENTS sent to us with each sig** **25 CENTS for each credit report i**	**JOHN SOLBERG** **C. H. SCHANSBERG** **nsures prompt, p**	**O. U. HABBERSTAD** **ht draft for prese** **ersonal attentio**	**LAWRENCE GALLIGAN** **ntation, and** **n.**	100,000	28,180	1,375,450		917,590	357,900	97,500	130,630	Cont. & Com'l N., Chi.; N. Bk. of La Crosse and Batavian N., La Crosse, Wis.; Northw. N., Minpls., 1st N., St. P. and Winona.
Lansing 200 Mower R18	Lansing State Bank d Ⓢ•‡$'15 6% *par* 100 75-1267	N. F. Banfield, Sr.	E. C. Banfield R. S. Banfield	L. S. Chapman		15,000	14,780	157,160		135,570	32,800		18,580	1st N., Austin.
Laporte 216 Hubbard G10	First State Bank Ⓢ‡$'09 75-822	J. C. Hallum	T. A. Larsen	J. Score		15,000	3,000	70,000		64,500	5,500	12,000	6,000	Northw. N., Minpls.
LaSalle 125 Watonwan P11	State Bank of LaSalle dB‡$'06 $167.50-10% *par* 100 75-823	T. C. Hovde	Hans Sigurdson	O. E. Sundt	P. S. Blackstad	20,000	16,300	416,480	790	227,470	114,240	14,160	97,700	Stock Yds. N., So. St. P.; 1st N., Minpls.; N. Citiz., Mankato; State Bk. of Madelia, Madelia.
Lastrup 222 Morrison K13	Lastrup State Bank Ⓢ‡$'17 75-1388	John Wertin	J. L. Gross	John Rausch		10,000	3,430	94,650		72,680	16,990	9,890	8,530	Merch. N., St. P.; 1st N., Little Falls.
Lawler 56 Aitkin I17	Farmers & Merch. State Bk. $140-8% 75-1120 ‡$'14	L. T. Mahany	A. M. Sundheim	G. A. Klefsaas	E. C. Anderson	12,500	3,200	68,000	2,600	50,000	6,800	16,500	12,000	Met. N., Minpls.; Minn. N., Duluth.
Lengby 170 Polk F6	Farmers State Bank ‡$'14 $150-6% 75-1147	Geo. O. Lillo	O. J. Borud O. N. Lindh	Edward Welte		10,000	2,000	118,000		64,000	50,000		11,000	1st N., Minpls.; Scand. Am., Crookston.
Le Roy 707 Mower R19	**FIRST NATIONAL BANK** $200 75-441 Ⓢ•‡'02	**F. E. HAMBRECHT** **Send us your Le** ***Fee in advance.***	**F. W. SPRUNG** **S. B. ENGLESON** **Roy items direct** ***Plain Sight Dra***	**MERRILL BOWERS** **for prompt perso** ***fts 15c, Credit Re***	**E. W. SPENCER** **nal attention.** ***ports 25c. TRY***	25,000	16,130	438,560	24,600	343,810	59,610	37,510	62,840	1st N., Chi.; 1st N., Minpls.; Merch. N., St. P.; Ced. R. N., Ced. R.
" ------ "	**FIRST STATE BK.** $200-10% 75-440 d Ⓢ•‡$'93	**W. K. PORTER** **Send us your Co** ***Plain Sight Dra***	**F. T. YOUNG** **ROBERT DICK** **G. A. HALVER** **llections, Bill of L** ***fts, 15c; Credit R***	**HAGBARTH HAWKINS** **ading Drafts, Cas** ***eports, 25c.***	**LULU E. RUNESTRAND** **h and Time Items.**	25,000	15,900	361,690		275,880	37,200	29,960	59,550	Cont. & Com'l N., Chi.; 1st N., St. P. and Austin; Northw. N., Minpls.
Lester Prairie 434 McLeod N 13	Farmers State Bank Ⓢ‡$'13 $145-10% 75-1100	J. B. Clement	A. H. Schultz	Harold O. Milbrath		20,000	8,150	351,310		201,190	100,910	16,910	61,530	Cont. & Com'l N., Chi.; Northw. N., Minpls.; 1st N., St. P.
" ------ "	State Bank of Lester Prairie 75-824 d Ⓢ •‡$'93	John Maetzold	A. A. Anderson	J. J. Sterner	E. R. Otto	15,000	4,940	182,060	1,840	111,950	66,670	9,000	16,210	1st N., Northw. N., and Met. N., Minpls.
Le Sueur 1795 Le Sueur O 13	Farmers State Bank Ⓢ‡$'05 10% 75-244	F. A. Dodge	M. O. Lokensgard	S. S. Striker	Jerry Olifford W. E. Ochs	30,000	21,380	536,130		395,610	100,150	25,190	66,560	Merch. N., St. P.; Northw. N., Minpls.; 1st N., Mankato; Ia. N., Des M.
" ------ "	**FIRST NATIONAL BANK** $140-6% 75-243 Ⓢ•‡'94	**T. H. SMULLEN** **Send us your Le** **FEE IN ADVAN**	**C. W. WEIS** **Sueur Items dire** ***CE: Plain sight d***	**FRED CADWELL** **ct for prompt, per** ***rafts, 15c; Credit***	**J. A. BACHMAN** **sonal attention.** ***Reports, 25c. TR***	25,000	9,500	450,000		125,000	249,000		50,000	Cont. & Com'l N., Chi.; 1st N., St. P. and Minpls.; N. Citiz., Mankato.

Banks Advertising give Prompt Attention to Collections and Correspondence

Digitized for FRASER
https://fraser.stlouisfed.org
Federal Reserve Bank of St. Louis

Number under Name of Bank is the New Transit Number given to each bank in U. S. exclusively by The Rand-McNally Bankers' Directory, under the authority of The American Bankers Ass'n.

MINNESOTA—Continued

Non-Bank Towns with Nearest Banking Point (Indexed Acces.), Lawyers, Laws (indexed) in back of this volume. For Interest Rates, Holidays, etc., see Laws.

Town and County. ▲County Seats. Entire State in No. 9 Fed. Res. Dist.	●Mem. A.B.A. ⁿNew §State †Priv. ‡Mem. State B. Ass'n. [Estab. ◆Fed. Res. Depts: T-Trust B-Bond d-Safe Dep. Ⓢ Sav. $Last Sale %Div.	President.	Vice-President.	Cashier.	Ass't Cashier.	Liabilities. Paid-up Capital	Surplus and Profits	Deposits	Other Liabilities	Resources. Loans and Discounts	Bonds and Securities	Miscellaneous	Cash & Exchanges, Due from Banks	Principal Correspondents.
▲Lesueur Center Le Sueur P14 863	**FIRST NATIONAL BANK** 75-427 Ⓢ●‡'03	W. H. Jaeger	T. J. Lynch	C. C. Traxler	A. F. Meyer	$ 25,000	$ 26,420	$ 508,130	$ 5,850	$ 277,360	$ 132,340	$ 28,420	$ 127,280	Merch. N., St. P.; N. Citiz., Mankato; Northw. N., Minpls.
" ------ "	**FIRST STATE BANK** Ⓢ●‡$'02 $200–12% 75-426	F. W. Rynda	A. C. Tambornino	W. H. Ebert	Theo. T. Traxler	25,000	15,540	395,000	———	322,000	21,000	———	75,000	1st N., Minpls. and Mankato; Merch. N., St P.
Lewiston 758 Winona Q22	First State Bank Ⓢ●‡$'02 $125–6% 75-524	J. W. Rice	Wm. F. Gensmer Geo. C. Rice	H. H. Matzke	J. M. Ronan Ray Meyer	40,000	11,250	845,180	13,070	566,060	155,000	73,870	114,570	Han. N., N.Y.; 1st N., Chi.; Northw. N., Minpls.; Dep. Bk. & Tr. Co., Winona.
" ------ "	Security State Bank dβⓈ‡$'05 $250–6% ◆ 75-525	J. W. Koepsell	J. J. Litcher	H. J. Busdicker	H. C. Litcher	40,000	13,460	462,720	———	318,070	74,280	59,250	64,570	Ill. Merch. Tr. Co., Chi.; 1st N., Minpls.; 1st N. and Merch. N., Winona.
Lewisville 300 Watonwan Q11	Merchants State Bank $210–20% *par* 100 75-825 dⓈ●‡$'02	James Lewis	Frank Dewar	Adolph Sucker	Suzette Sucker Albert Bethke	20,000	23,900	415,840	———	331,920	71,810	5,650	50,360	Cont. & Com'l N. and N. Bk. Rep., Chi.; Northw. N., Minpls.; N. Citiz. and 1st N., Mankato.
Lincoln 100 Morrison J11	Lincoln State Bank ‡$'18 75-1436	J. R. Nims	L. H. Colson A. H. Sharp	T. L. Lee	Lulu C. Lee	10,000	3,580	39,780	———	26,500	5,080	17,430	4,350	1st N., Minpls.; Merch. N., Wadena.
Lindstrom 523 Chisago M18	Security State Bank dβⓈ‡$'15 $125–6% *par* 100 75-1252	A. F. Oberg	F. Bloom S. R. Glader	A. T. Victor	F. L. Andrews	30,000	11,390	559,490	———	292,350	203,020	24,230	81,290	Han. N., N. Y.; Cont. & Com'l N., Chi.; Merch. N., St. P.; 1st N., Minpls.
Lismore 350 Nobles Q5	*Lismore Farmers State Bk.*	(*Closed October* 21, 1926)												
" ------ "	State Bk. of Lismore $100–10% 75-606 d●‡$'1900 *par* 130	▲A. J. Rice	Edwin Brickson	L. A. Loosbrock	R. R. Sell	25,000	8,000	275,000	———	175,000	60,500	9,900	50,500	1st N., Chi., Minpls., and Sioux C.; Merch. N., St. P.
▲Litchfield 2790 Meeker M11	**BANK OF LITCHFIELD** Ⓢ●‡$'91 $175–12% 75-189	T. F. McCLURE C. W. WAGNER	E. W. CAMPBELL LITCHFIELD IT	PETER RODANGE EMS DIRECT FO	D. N. THARALSON A. H. YOUNGSTROM R PROMPT, PER	100,000 SONAL	28,450 ATTEN	1,300,000 TION.	———	1,203,080	36,500	———	111,040	N. Bk. Com., N. Y.; 1st N., Chi.; 1st N. and Merch. N., St. P.; 1st N. and Northw. N., Minpls.
" ------ "	Citizens State Bank, Inc. $175 75-1374 Ⓢ‡$'17	Chas. H. Dart	J. B. Warren	W. H. Hartmann	A. B. Desens	25,000	6,000	231,000	45,000	222,000	31,000	32,000	22,000	Am. N., St. P.
" ------ "	Farmers & Merch. State Bk. 75-190 dⓈ●‡$'06	John T. Mullen	Leslie Mullen	E. O. Hammer	R. W. Swanson S. R. Hammer	35,000	9,000	760,000	———	540,000	135,000	75,000	50,000	N. Bk. Rep. and Cont. & Com'l N., Chi.; Merch. N., St. P.; 1st N., Minpls.
" ------ "	First National Bank in Litch- $185–12% field 75-188 dⓈ†‡'25 *par* 100	F. M. March	E. P. Peterson W. C. Hinterman	W. C. Hinterman	H. A. Becklund R. E. Iverson	75,000	30,920	1,210,310	———	993,970	168,040	25,790	128,410	Chase N., N. Y.; Cont. & Com'l N., Chi.; 1st N., St. P. and Minpls.
▲Little Falls 5500 Morrison K12	**AMERICAN NAT'L BANK** 75-109 Ⓢ†‡'91	J. W. BERG SEND US YOU FEE IN ADVAN	J. C. PATIENCF A. SIMONET R LITTLE FALL CE: *Plain sight draf*	WILL WILKE S ITEMS DIREC *ts 15c; Credit Repor*	CHAS. JENSEN R. M. ROHDE JOS. MOEGLEIN T FOR PROMPT *ts, 25c.* TRY US.	100,000 PERSO	27,340 NAL A	1,405,610 TTENT	109,850 ION.	571,640	807,420	67,210	196,520	Am. Ex. Irv. Tr. Co., N. Y.; Cont. & Com'l N., Chi.; Merch. N., St. P.; Northw. N., Minpls.
" ------ "	American Trust & Sav. Bank 75-112 Ⓢ†‡$'21	C. Rosenmeier A. Simonet, *V. P.*	J. C. Patience J. W. Berg	Will Wilke, *Sec.*	R. D. Musser, *Tr.*	100,000	10,000	505,000	———	500,000	50,000	———	65,000	Am. N., Little Falls; Merch. N., St. P.
" ------ "	Commercial State Bank 8% *par* 120 75-111 dβⓈ‡$'17	George Kiewel	John Vertin	N. J. Peterson	H. I. Bastien	50,000	18,000	572,000	———	390,000	115,000	50,000	85,000	Chem. N., N. Y.; N. Bk. Rep., Chi., Am. N., St. P.; 1st N., Minpls.
" ------ "	First National Bank Ⓢ†●‡'89 $175–10% *par* 500 75-108	J. K. Martin	E. W. Kaliher	W. Gibson K. T. Martin, *A.C.*	A. J. Falk J. Dougherty	50,000	20,000	700,190	69,900	464,160	258,970	58,880	58,080	1st N., N. Y., St. P., and Minpls.
" ------ "	Peoples State Bank d Ⓢ‡$'20 $165–10% 75-1515	J. A. Barton	Mark Gunderson	A. A. Barton	A. G. Juba	25,000	9,000	454,210	870	116,840	294,400	11,000	66,840	Minn. N., Duluth; 1st N., Minpls. and Duluth.
Littlefork 397 Koochiching C 15	State Bank of Littlefork 5% 75-827 Ⓢ●‡$'07	F. P. Sheldon	G. N. Millard T. J. Johnson	M. C. Longballa	Ethel Longballa	10,000	5,000	155,000	———	70,000	50,000	———	50,000	Merch. N., St. P.; 1st N., Minpls.
Lockhart 100 Norman F3	First State Bank d Ⓢ‡$'15 $100 *par* 135 75-1222	Ed. Hekman	Ed. Thorstad	A. J. Andersen	———	10,000	3,500	65,000	———	58,000	5,000	9,000	6,000	1st N., St. P. and Minpls.
London 80 Freeborn R17	London State Bank ‡$'08 75-828	Fred Crisman	G. P. Meadowcroft	Geo. Funda	G. C. Machacek	10,000	10,360	205,730	400	122,510	42,800	2,800	58,380	Cont. & Com'l N., Chi.; 1st N., Lyle and Albert Lea; Northw. N., Minpls.
Long Lake 148 Hennepin N 15	State Bk. of Long Lake Ⓢ‡$'05 75-829	J. J. Ponsford	O. D. Ponsford	K. M. Bollum	Herman Hoffman	10,000	4,760	146,390	———	119,600	5,700	9,620	26,230	Northw. N., Minpls.
▲Long Prairie 1346 Todd K 10	Bank of Long Prairie 75-305 dβⓈ‡$'81	G. R. Christie	Harry Lee	R. A. Lee P. P. Klick, *A. C.*	W. A. Lindquist C. E. Johnson	50,000	19,870	892,700	———	691,730	138,910	10,000	121,930	Chase N., N. Y.; Cont. & Com'l N., Chi.; Northw. N., Minpls.; 1st N., St. P.
" ------ "	*First National Bank*	(*Merged with Peopl*	*es National Bank*)											
" ------ "	**PEOPLES NATIONAL BANK** $300–20% 75-307 Ⓢ●‡'03	C. F. Miller	Anton Johnson	John J. Reichert	H. W. Schroeder	25,000	33,970	660,460	27,100	444,000	176,670	35,920	89,920	Han. N., N. Y.; Merch. N., St. P.; 1st N., Minpls.
Long Siding 75 Mille Lacs L14	*Long Siding State Bank*	(*Closed October* 6, 1926)												
Lonsdale 459 Rice O 15	State Bank of Lonsdale $150–10% 75-830 Ⓢ●‡$'08	J. F. Skluzacek	M. J. Smisek	T. C. Skluzacek	J. T. Skluzacek M. E. Vita	20,000	8,550	331,960	———	256,690	56,300	11,800	35,710	Citiz. N. and Far. Merch. State, Faribault; Northw. N., Minpls.
Loretto 75 Hennepin N 14	State Bank of Loretto Ⓢ‡$'10 $145 75-831	F. J. Oeffling	E. J. Reiser	R. C. Nathe	———	10,000	2,000	110,000	———	90,000	6,550	———	16,000	1st N. and Northw. N., Minpls.

For SAFETY and SERVICE, Send Your Legal Work to BONDED LAWYERS (See Index to Lawyers)

Number under Name of Bank is the New Transit Number given to each bank in U. S. exclusively by The Rand-McNally Bankers' Directory, under the authority of The American Bankers Ass'n.

MINNESOTA—Continued

Non-Bank Towns with Nearest Banking Point (Indexed Acces.), Lawyers, Laws (indexed) in back of this volume. For Interest Rates, Holidays, etc., see Laws.

Town and County. ▲County Seats. Entire State in No.9 Fed. Res. Dist.	●Mem. A.B.A. ¤New §State †Priv. ‡Mem. State B. Ass'n. [Estab. ◆Fed. Res. Depts: T-Trust B-Bond d-Safe Dep. Ⓢ Sav. $Last Sale %Div.	President.	Vice-President.	Cashier.	Ass't Cashier.	Liabilities. Paid-up Capital	Surplus and Profits	Deposits	Other Liabilities	Resources. Loans and Discounts	Bonds and Securities	Miscellaneous	Cash & Exchanges, Due from Banks	Principal Correspondents.
Louisburg 131 Lac qui Parle M 4	Louisburg State Bank ●‡$'07 $160-10% 75-832	J. R. Swann	I. L. Philley	C. L. Hagen	W. A. Moen	$ 10,000	$ 6,000	$ 140,980	$ 20,000	$ 130,350	$ 4,480	$ 27,230	$ 14,920	Cont. & Com'l N., Chi.; Northw. N., Minpls.; N. Ex., St. P.
Lowry 225 Pope L7	Farmers & Merch. State Bk. *par* 100 75-1517 d Ⓢ‡$'20	G. I. Engebretson	J. E. Moen	Vern Weaver	Albina Landa	10,000	2,300	70,000		40,500	21,000		14,000	Am. N., St. P.; Northw. N., Minpls.
" " "	Lowry State Bank d Ⓢ●‡$'99 *par* 100 75-833	I. M. Engebretson	L. L. Gibbon	H. F. Engebretson	M. E. McIver	25,000	12,050	307,560		210,260	76,750	19,300	38,300	Chase N., N. Y.; 1st N. and Merch. N., St. P.; 1st N., Minpls.; Far. N., Alexandria.
Lucan 200 Redwood O7	Lucan State Bank ‡$'04 $150-10% 75-834	F. W. Stevens	Nels Larson	Anton Kramer	F. M. Anderson	20,000	5,780	177,320		139,720	20,000	15,000	28,380	N. Bk. Rep., Chi.; 1st N. and Northw. N., Minpls.; 1st N., Sleepy Eye.
▲**Luverne** 2782 Rock R4	**FIRST & FARMERS NATIONAL BANK** 75-174 **IN LUVERNE** d Ⓢ●‡'25 $150 *par* 100	E. A. BROWN A. A. ANDERSON, *V. P.*	WM. JACOBSON HERMAN FITZER C. L. JOHNSTON	CARL MUELLER, *V. P. and Cash.*	G. M. LA DUE CARL OMODT A. G. SUURMEYER	100,000	50,000	1,335,190	237,790	1,284,980	93,220	165,750	179,030	Seab. N., N. Y.; Drov. N., Chi.; 1st N. and Midland N. Bk. & Tr., Minpls.; Live Stk. N., Sioux C.; Secur. N., Sioux F.
		"FIRST IN NA	ME AS WELL AS	STRENGTH."										
		Send us your It	ems direct for pro	mpt attention.										
		Plain sight draf	ts, 15c; Credit Rep	orts, 25c.										
" " "	**ROCK COUNTY BANK** ◆ 75-175 d Ⓑ●‡$'82 $150 *par* 100	C. L. Sherman	J. P. Houg	C. J. Martin	L. H. Jones	50,000	41,120	481,590		152,320	328,550	20,400	71,440	1st N., Chi.; Northw. N., Minpls.; Merch. N., Ced. R.; Secur. N., Sioux C.
Lydia 60 (*Jordan P.O.*) Scott O15	Farmers State Bank Ⓢ‡$'23 75-1487	A. M. Schaefer	H. Fehlandt	Martin H. Imm		10,000	2,000	42,000		36,000	8,000		8,000	1st N., Minpls.; Peo. State, Jordan.
Lyle 505 Mower R17	Farmers State Bank Ⓑ●‡$'15 75-1212	R. C. Rustad	K. L. Leidall	H. E. Lerud	Mabel Lillegaard	15,000	6,500	256,000		177,000	51,000	7,800	41,000	1st N., Minpls.; Ced. R. N., Ced. R.; Far. & Merch. State, Austin.
" " "	First National Bank d Ⓑ●‡'01 75-835	F. M. Beach	R. A. Anderson Chas. Howard	R. A. Anderson	J. R. Hagna	25,000	15,850	453,820		152,110	283,000		63,600	N. Y. Tr., N. Y.; C. & C. N., Chi.; Merch. N., St. P.; Northw. N., Minpls.
Lynd 219 Lyon P5	Lynd State Bank d Ⓢ●‡$'10 $190-6% 75-836	A. H. Roloff	J. E. Vanstrom	F. W. Vanstrom		20,000	4,510	120,000	15,000	119,630	2,150	22,380	8,730	Ill. Merch. Tr. Co., Chi.; Merch. N., St. P.; Midland N. Bk. & Tr. Co., Minpls.
Lyndale 34 Hennepin N14	*Lyndale State Bank*	(*Taken over by Stat*	*e Bank of Maple Pl*	*ain, Maple Plain,*	*Minn.*)									
Mabel 550 Fillmore R22	First National Bank ‡'93 75-502	Mrs. Betsy Tollefson	A. T. White	A. L. Tollefson	C. M. White	25,000	5,000	543,090		154,900	324,500	6,770	86,910	Han. N., N. Y.; Ill. Merch. Tr. Co., Chi.
" " "	First State Bank d Ⓢ‡$'07 $200-10% 75-503	S. J. Larson Knute Olson, *V. P.*	N. H. Nelson M. C. Christopherson	N. H. Nelson	J. C. Nelson	25,000	11,000	400,000		275,000	85,000	10,500	65,000	1st N., Chi.; Batavian N., La Crosse, Wis.; Am. N., St. P.; Northw. N., Minpls.
Madelia 1447 Watonwan Q11	Farmers State Bank $165-7% 75-1309 d Ⓑ Ⓒ●‡$'16 *par* 100	S. D. Noonan	Nils Fjelsta	H. C. Gunderson	M. E. Coltvet H. S. Noonan	30,000	11,410	390,560	700	357,140	870	11,250	63,410	Han. N., N. Y.; 1st N., St. P.; and Mankato.
	First National Bank	*Sold to State Bank o*	*f Madelia, May* 31,	1927)										
" " "	**STATE BANK OF MADELIA** ◆ 75-299 d Ⓑ●‡$'86	E. F. McCARTHY Send Us	GEO. S. HAGE OLDEST AND L	PERCY E. LEWIS ARGEST BANK.	E. E. MITCHELL	50,000	20,530	721,800	23,310	695,720	16,500	29,250	74,170	1st N., Minpls.; Merch. N., St. P.; N. Citiz. and 1st N., Mankato.
		Plai	Your Items Dire	ct for Prompt A	ttention.									
			n Sight Drafts, 1	*5c; Credit Repor*	*ts, 25c.*									
▲**Madison** 1838 Lac qui Parle N4	First National Bank Ⓢ●‡'91 74-230	H. F. Hauck	Peter Galle	O. R. Nelson	Leo. A. Nikolai	25,000	30,000	345,000		322,000	15,000	48,000	40,000	1st N. and Northw. N., Minpls.; 1st N., St. P.
" " "	Lac Qui Parle County Bank $200-20% 75-229 Ⓢ●‡$'83 *par* 100	Ole A. Stemsrud	C. E. Peterson	O. I. Ronningen	Roy O. Stemsrud	25,000	25,940	777,150		530,870	96,260	48,710	152,240	Chase N., N. Y.; Cont. & Com'l N., Chi.; 1st N. and Midland N. Bk. & Tr. Co., Minpls.
" " "	**MADISON STATE BANK** $300-10% 75-231 Ⓢ●‡$'05	O. G. Dale	J. R. Swann	O. E. Hauge	G. C. Dale P. J. Schneider	25,000	33,330	745,570		577,850	104,390	30,570	91,100	Chase N., N. Y.; C. & C. N., Chi.; Northw. N., Minpls.; Merch N. and 1st N., St. P.
Madison Lake 359 Blue Earth P14	Peoples State Bank d Ⓔ‡$'06 8% *par* 162 75-837	O. L. Mather	W. J. Sichler	W. J. Ries		10,000	6,280	215,100		167,370	22,210	18,480	23,320	N. Citiz., Mankato; 1st N., St. P.; Northw. N., Minpls.
Magnolia 219 Rock R4	Magnolia State Bank Ⓢ†‡$'01 $150-12% 75-838 *par* 100	Alexander Walker	Edwin Brickson	W. C. Oelke	Albert Brooks	15,000	6,300	99,130	6,580	79,270	15,800	18,350	13,580	Cont. & Com'l N., Chi.; Adrian State, Adrian; Met. N., Minpls.
▲**Mahnomen** 1076 Mahnomen G5	First National Bank in Mahnomen 75-1571 d Ⓢ●‡'26	O. S. Hanson	Leonard Hanson	M. H. Hanson	John Gregier	25,000	2,600	65,250		14,650	46,610	10,500	21,090	Chase N., N.Y.; 1st N., Minpls. and St. P.
" " "	Security State Bank Ⓢ‡$'26 75-413	S. B. Olson	T. L. Croswell	T. A. Thompson	C. O. Ryan	25,000	10,000	200,000		141,000	7,800	64,200	22,000	Northw. N., Minpls.; 1st N., Det., Minn
Mahtowa 400 Carlton I18	State Bank of Mahtowa $225-10% 75-1172 Ⓔ‡$'14	V. J. Michaelson	R. T. Hart	O. A. Schultz	Elmer Johnson	10,000	4,100	139,000		58,000	40,100	8,990	46,000	1st N., Duluth; 1st N., Minpls.
Manchester 80 Freeborn Q15	Manchester State Bank $250-10% 75-839 d Ⓔ‡$'06	Henry Soth	O. M. Olson	O. A. Moen	John Ellingson	10,000	10,000	229,470		197,320	15,000	9,950	27,200	1st N., Minpls.; Freeborn Co. State, Albert Lea.

MINNESOTA MAP on Index

Banks Advertising give Prompt Attention to Collections and Correspondence

Digitized for FRASER
https://fraser.stlouisfed.org
Federal Reserve Bank of St. Louis

Town and County. ▲County Seats. Entire State in No.9 Fed. Res. Dist.	●Mem. A.B.A. ⁿNew §State †Priv. ‡Mem. State B. Ass'n. [Estab. ◆Fed. Res. Depts: T-Trust B-Bond d-Safe Dep. ⑤Sav. $Last Sale %Div.	President.	Vice-President.	Cashier.	Ass't Cashier.	Liabilities. Paid-up Capital	Surplus and Profits	Deposits	Other Liabilities	Resources. Loans and Discounts	Bonds and Securities	Miscellaneous	Cash & Exchanges, Due from Banks	Principal Correspondents.
▲**Mankato** ...13,659 Blue Earth P13	***AMERICAN STATE BANK** $400–10% 75–38 d⑤●‡'06	L. HENLINE **This bank gives**	CHRIS. STEINER **prompt, personal**	F. W. DARSOW **attention to colle**	EDWARD LANGES H. J. TORGLER **ctions.**	$ 25,000	$ 88,000	$ 1,040,000	$ 12,980	$ 534,000	$ 469,000	$ 59,980	$ 103,000	N. City, N.Y.; Cont. & Com'l N., Chi.; Midland N. Bk. & Tr. and 1st N., Minpls.
" ------ "	Citizens Loan & Trust Co. 8% 75–40 †●‡$'16	G. W. Sugden	P. D. Beaulieu	W. A. Streater, *Sec. and Tr.*	W. A. Doerr, *Asst. Sec.*	50,000	50,000	15,000 *Tr. Deposits.*						N. Citiz., Mankato.
" ------ "	*Commercial State Bank ‡$'19 $130–6% *par* 100 75–1478	W. W. Davis	E. Schoyen	W. A. Sanborn		50,000	19,490	206,050		180,700	29,980	34,300	30,540	Seab. N., N. Y.; 1st N., Minpls.
" ------ "	**FARMERS & MERCH. STATE BANK OF NO. MANKATO**	(SEE NORTH MANKATO)												
" ------ "	***FIRST NATIONAL BANK** dB⑤T●‡'68 $150–6% *par* 100 75–33	G. M. PALMER	W. D. WILLARD WM. DUNCAN, JR. JOHN NYQUIST **First and Oldest Established Bank.**	M. H. MICKELSON	F. G. WALSER	250,000	77,960	3,263,900	137,200	1,750,970	810,900	415,260	751,920	N. City, N.Y.; 1st N., Chi., Minpls., and St. P.
	SEND US YOUR MANKATO ITEMS DIRECT FOR PROMPT ATTENTION.													
" ------ "	Mankato Loan & Trust Co. $160–8% *par* 100 75–39 BT‡$'14	G. M. Palmer	John Nyquist	W. D. Willard, *Tr.*	Wm. Duncan, Jr., *Sec.*	60,000	55,220	5,850 *Tr. Dep.*	14,500	94,400	9,000	26,780	5,390	1st N., Mankato.
" ------ "	**Mankato Savings Bank** ⑥‡$'91 4% 75–35	W. W. Davis	E. Schoyer	W. A. Sanborn			11,550	235,940		191,100	7,150	10,620	38,610	Com'l State, Mankato.
" ------ "	***MANKATO STATE BANK & TRUST CO.** ⑤T●‡$'98 $160–7% 75–36	M. D. FRITZ **FOR PROMPT,**	F. G. THOMAS V. A. BATZNER **PERSONAL ATT**	T. C. MICKELSON **ENTION SEND**	**US YOUR ITEM**	100,000 **S DIRE**	38,440 **CT.**	809,610		633,100	97,260	91,740	125,940	N. Park, N. Y.; Cont. & Com'l N., Chi.; 1st N., Minpls.; Merch. N., St. P.
" ------ "	***NATIONAL BANK OF COMMERCE** d⑤●‡'02 $135–6% *par* 100 75–37	OTTO LAMM T. J. MC GOVERN, *Ch. of Bd.* **Send Us Your We Remit on**	OTTO BREMER R. D. COLLINS **Collections, Bill Day of Payment.**	JOS. H. THRO **of Lading Drafts,**	D. C. STOCKMAN A. A. LARSON **Cash and Time**	100,000 **Items.**	27,180	904,770	45,000	574,040	185,730	172,370	144,820	Seab. N., N. Y.; Cont. & Com'l N., Chi.; Northw. N. and Met. N., Minpls.; Am. N. and 1st N., St. P.
" ------ "	***NATIONAL CITIZENS BANK** $200–12% *par* 100 75–34 d⑤●‡'72		G. W. SUGDEN W. A. STREATER	P. D. BEAULIEU A. E. QUIMBY, *A. Cash.*	A. J. GRUEN-FELDER ELMER PHILIPSON	300,000	146,350	4,285,990	308,290	2,558,310	1,640,270	160,660	681,370	Chase N., N. Y.; Cont. & Com'l N., Chi.; 1st N., Minpls.; Merch. N., St. P.
	DRAFTS GIVEN PERSONAL ATTENTION OF AN OFFICER AND DIRECT PRESENTATION MADE.													
" ------ "	Mankato Clearing House (*Members indicated by a* ★)	V. A. Batzner	E. A. Boie	W. E. Sanborn, *Tr.*	F. W. Darsow, *Sec.*									
▲**Mantorville** ..381 Dodge Q18	First State Bank ⑥●‡$'08 $265–12% 75–840	J. Leuthold	J. L. Curtis	F. H. Ferrin	L. L. Fredrickson	15,000	27,000	358,000		285,000	36,000	27,000	52,000	Han. N., N. Y.; C. & C. N., Chi., 1st N., St. P.; Met. N., Minpls.
Maple Lake ...700 Wright M13	**Security State Bank** d⑤●‡$'07 $150–8% *par* 100 75–513	J. A. Elsenpeter	Albert Westrup	A. H. Ney	H. O. Bolduan Florence Kotilinek	10,000	7,300	376,250		235,610	103,200	7,920	46,820	C. & C. N., Chi.; 1st N. and Northw. N., Minpls.; Merch. N., St. Paul.
Maple Plain ...273 Hennepin N14	**State Bk. of Maple Plain** 75–841 d⑤‡$'05	J. J. Ponsford	L. E. Christ	A. A. Hallberg		10,000	7,500	230,000		201,000	17,000		20,000	1st N. and Midland N. Bk. & Tr., Minpls.; State, Watertown.

Town and County. ▲County Seats. Entire State in No.9 Fed. Res. Dist.	●Mem. A.B.A. ⁷⁵New §State †Priv. ‡Mem. State B. Ass'n. [Estab. ◆Fed. Res. Depts: T-Trust B-Bond d-Safe Dep. ⓢSav. $Last Sale %Div.	President.	Vice-President.	Cashier.	Ass't Cashier.	Liabilities. Paid-up Capital	Surplus and Profits	Deposits	Other Liabilities	Resources. Loans and Discounts	Bonds and Securities	Miscellaneous	Cash & Exchanges, Due from Banks	Principal Correspondents.
Mapleton ....857 Blue Earth Q13	**FIRST NATIONAL BANK** ●‡'03 $180–8% 75–405	E. Hadley	T. J. Burns	C. M. Credicott	W. F. Borchert M. B. Fairbanks	$ 25,000	$ 24,930	$ 485,190	$ 22,000	$ 312,620	$ 84,120	$ 22,610	$ 137,770	**Cont. & Com'l N., Chi.; Northw. N., Minpls.; N. Citiz., Mankato.**
" ..... "	*Mapleton State Bank*	(*Closed July 5, 1927*)												
Marble .....742 Itasca G16	**First National Bank** ..ⓢ●‡'08 75–842	D. M. Gunn	L. R. Salsich	G. P. Mitchell		25,000	15,000	192,000		24,300	175,000	12,700	20,000	Chase N., N. Y.; **Am. Ex. N.** and Minn. N., Duluth; **1st N., St. P.**
Marietta .....413 Lac qui Parle N3	*Marietta State Bank*	(*Closed November 5, 1926*)												
Marine on St. Croix ....675 Washington M18	**Security State Bank of Marine** ....75–1456 ....ⓢ‡$'19 $140–5%	Chas. Strand	W. C. Krog	John Rosell	Estella A. Carlson	12,000	5,800	127,510	320	69,790	54,400	8,590	12,860	**1st N., St. P.; Far. & Merch. State, Stillwater.**
Markville .....150 Pine J20	Markville State Bank .ⓢ§'15 $120–4% 75–1215 *par* 100	E. T. Hogan	M. Bullis	Leo Hanson	Otto Lindgren	10,000	2,110	61,910	14,970	71,000		10,600	7,370	U. S. N., Superior, Wis.; 1st N., St. P.
▲**Marshall** ....3092 Lyon O6	First National Bank .dⓢ●‡'91 75–207	H. W. Addison	H. H. Gieseke	J. M. Shrader	K. E. Sheffield	50,000	3,280	651,930	50,000	354,810	115,330	179,710	105,360	**1st N., Chi. and St. P.; Northw. N., Minpls.**
" ..... "	*Lyon County National Bank*	(*Consolidated with Marshall State Bank, November 15, 1926*)												
" ..... "	**MARSHALL STATE BANK** $225 75–209 dⓢ‡$'09	L. H. POWELL, *Ch. of Bd.* J. V. WILLIAMS, F. D. GRAY, G. S. EVARTS, R. M. NEILL		H. S. SIMONS	H. O. GREGOIRE	**65.000**	**10.680**	**995.260**	**152.000**	**913.250**	**44.200**	**166.070**	**99.420**	**Han. N., N. Y.; Ill. Merch. Tr. Co., Chi.; 1st N., Minpls. and St. P.; N. Citiz. Bk., Mankato.**
	Oldest bank in Lyon County. Prompt, personal, efficient service on collections. High Class Southern Minnesota Farm Mortgage Loans negotiated.													
Matawan .....50 Waseca Q15	**Citizens State Bank** ...ⓢ‡$'08 $150–10% 75–844	E. J. Paulsen	A. F. Roesler	C. O. Klingbeil		10,000	2,220	112,000		60,000		25,730	19,000	Met. N., Minpls.
Mayer .....200 Carver N14	**State Bank of Mayer** ..d‡$'02 75–845	J. J. Ponsford	Chas. A. Nelson	R. W. Ponsford		10,000	5,840	157,610		116,250	14,240	6,000	36,960	Cont. & Com'l N., Chi.; 1st N. and Midland N. Bk. & Tr. Co., Minpls.
Maynard .....536 Chippewa N7	Farmers & Merchants State Bank .... 75–1421 ..dⓢ‡$'17	John Swift	E. T. Skrukrud	F. I. Fredine	F. P. Schulte	15,000	6,500	225,000		170,000	3,500	48,000	25,000	N. City, N. Y.; Drov. State, So. St. P.; Northw. N., Minpls.; Merch. N., St. P.
" ..... "	**MAYNARD STATE BANK** 75–562 dⓢ‡$1000	D. A. McLARTY	C. S. ORWOLL	O. A. DAHLEEN	L. S. MARTINSON D. F. HAWWKLAND VERNON SWANSON	20,000	26,000	365,000		315,000	7,000	37,500	51,500	Cont. & Com'l N., Chi.; 1st N. and Midland N. Bk. & Tr. Co., Minpls.; 1st N., St. P.
	Send us your collections Bills of Lading Drafts Cash and Time Items for prompt attention. FEE IN ADVANCE: *Plain sight drafts, 25c; Credit Reports, 25c.*					**TRY US.**								
Mazeppa .....481 Wabasha P19	Bank of Mazeppa .....●‡$'86 $125–7% 75–526 *par* 100	A. F. Liffrig	J. W. Kingsley	Geneva C. Staiger		25,000	8,350	483,300		196,880	216,510	10,660	92,600	Han. N., N. Y.; Merch. N., St. P.; 1st N., Minpls.
" ..... "	**Peoples State Bank** ..d●‡$'09 $150–10% 75–527 *par* 100	G. H. Squire	Fred Grossbach	F. A. Hodge	W. M. Costello	25,000	13,990	480,170		433,660	27,530	5,640	52,330	Cont. & Com'l N., Chi.; **Union N., Rochester**; Northw. N., Minpls.
McGrath .....150 Aitkin J15	**McGrath State Bank** .....‡$'14 $130–6% 75–1110	A. A. Weber	E. O. Buhler	J. F. Humbert		10,000	2,000	60,000		38,000	14,000	10,000	10,000	Merch. N., St. P.
McGregor .....195 Aitkin I16	McGregor State Bank ⓢ●‡$'15 75–1248	J. J. Reiter	A. F. Reiter	A. G. Reiter	E. M. Reiter Amanda Schultz	10,000	2,900	100,800		87,000		9,700	18,800	Met. N., Minpls.; Am. Ex. N., Duluth.
McIntosh .....805 Polk F6	**Citizens State Bank** .....‡$'93 $125 75–455	Chas. L. Conger	L. S. Miller	Ole Sannes	Alfred Vignes J. L. Holmberg	20,000	8,000	205,000		165,000	12,000	20,000	36,000	1st N. and Northw. N., Minpls.; Scand.-Am. and 1st N., Crookston.
" ..... "	**First National Bank** .dⓢ●‡'88 $190–12½% 75–456 *par* 100	C. M. Berg	K. K. Hoffard	G. A. Beito	Ingeman Aaseng	30,000	14,940	627,490	25,000	388,960	165,740	24,010	118,720	Cont. & Com'l N., Chi.; Northw. N. and 1st N., Minpls.; Merch. N., St. P.; Minn. N., Duluth.

Digitized for FRASER
https://fraser.stlouisfed.org
Federal Reserve Bank of St. Louis

Number under Name of Bank is the New Transit Number given to each bank in U. S. exclusively by The Rand-McNally Bankers' Directory, under the authority of The American Bankers Ass'n.

MINNESOTA—Continued

Non-Bank Towns with Nearest Banking Point (Indexed Acces.), Lawyers, Laws (indexed) in back of this volume. For Interest Rates, Holidays, etc., see Laws.

Town and County. ▲County Seats. Entire State in No.9 Fed. Res. Dist.	●Mem. A.B.A. ⁿNew §State †Priv. ‡Mem. State B. Ass'n. [Estab. ◆Fed. Res. Depts: T-Trust B-Bond d-Safe Dep. ⓢSav. $Last Sale % Div.	President.	Vice-President.	Cashier.	Ass't Cashier.	Liabilities. Paid-up Capital	Surplus and Profits	Deposits	Other Liabilities	Resources. Loans and Discounts	Bonds and Securities	Miscellaneous	Cash & Exchanges, Due from Banks	Principal Correspondents.
Meadowlands 150 St. Louis G18	Meadowlands State Bank $180 *par* 100 75-1201 d ⓢ ‡ $'15	D. C. Wakeman	M. J. Solberg	M. J. Doyle	H. L. Kyllo	$ 10,000	$ 2,600	$ 69,760		$ 21,700	$ 32,100	$ 6,370	$ 21,610	Northern N., Duluth; 1st N., St. P.
Medford 349 Steele P16	First State Bank ⓢ ‡ $'12 $200-6% 75-1066	D. A. McKinlay	M. C. Hanson	B. M. Hanson	S. M. Cole	10,000	3,140	101,140		49,480	34,630	5,110	25,070	1st N., Owatonna; 1st N. and Northw. N., Minpls.
Meire Grove 180 (*Melrose P. O.*) Stearns L10	Meire Grove Farmers State Bank $100 *par* 100 75-846 ‡ $'11	J. H. Luetmer	J. H. Nathe	E. Ortmann		10,000	4,530	172,190		101,650	56,520	4,800	23,760	1st N., Minpls.
Melby 175 Douglas J6	Melby State Bank d ‡ $'14 $210-15% 75-1159 *par* 150	A. L. Leraas	H. Sampson	Geo. Vangsness		10,000	5,760	121,270		75,250	39,000		19,210	1st N., St. P.; Northw. N., Minpls.
Melrose 2529 Stearns L10	Borgering State Bank 75-170 ⓢ • ‡ $'07	A. L. Saner	W. J. Stephens	John H. Welle		25,000	5,000	200,000		110,000	20,000		85,000	1st N., Chi., Minpls. and St. P.
" ------ "	Security State Bank ⓢ $'12 $110 75-171	H. F. Loosbroek	W. F. Unger	H. C. Stalboerger	S. F. Meyer	25,000	6,840	277,890	$ 110	130,490	145,000	5,000	29,350	Cont. & Com'l N., Chi.; Northw. N. and 1st N., Minpls.; Merch. N., St. P.
Menahga 478 Wadena H9	First National Bank d ⓢ • ‡ '98 $150-10% *par* 100 75-847	M. Ristinen	J. A. Quinn	G. R. Lee	W. Jarvinen	25,000	3,000	550,000	25,000	321,000	200,000		82,000	Cent. Tr. Co. of Ill., Chi.; Northw. N. Minpls.; Merch. N., Wadena; 1st N., Duluth.
Mendota 193 Dakota N16	Mendota State Bank d ⓢ ‡ $'17 10% 75-1372	S. A. Netland	F. A. Ruhr	P. J. Mergen		15,000	5,000	185,000		54,000	114,000	4,500	32,500	Han. N., N. Y.; State Bk. of Northfield, Northfield; Northw. N., Minpls.
Mentor 255 Polk F5	First State Bank d ⓢ • ‡ $'01 75-848	Joseph Tagley	M. Tagley	G. F. Ketman		10,000	5,000	129,350		115,710	4,240	15,220	9,190	Merch. N., St. P.; 1st N., Crookston.
Meriden 150 Steele P16	First State Bank ⓢ ‡ $'15 $150-10% 75-1204	J. H. C. Schuldt	H. J. Luhmann	Fred Fette	Ewald Fette	25,000	6,620	577,070	2,800	333,310	180,410	19,760	75,210	Cont. & Com'l N., Chi.; 1st N. and Secur. State, Owatonna; Merch. N., St. P.
Merriam Park N24	(*See St. Paul*)													
▲**Milaca** 1347 Mille Lacs K14	First National Bank in Milaca 75-331 d ⓢ • ‡ '98 $225-8% *par* 100	J. A. Allen	M. K. Rudd	B. P. Allen		25,000	15,350	525,460	25,000	203,110	274,950	14,260	98,500	N. Bk. Rep., Chi.; 1st N., Minpls.; Am. N., St. Paul.
" ------ "	**MILACA STATE BANK** ⓢ • ‡ $'04 $175-8% 75-332 *par* 100	Knute Ellingboe	Alfred Olson	George R. Peterson	Alice R. Peterson	30,000	6,020	175,680		131,600	20,050	34,290	25,760	Cont. & Com'l N., Chi.; 1st Minpls. Tr. Co. and Northw. N., Minpls.
" ------ "	Security State Bank ⓢ ‡ $'17 $100 75-1407	A. E. Nelson	H. Halverson A. J. Franzen	H. E. Hultkrans	A. B. Sundberg	25,000	13,890	148,770	4,060	126,250	18,990	30,100	16,370	Midland N. Bk. & Tr. Co., Minpls.
Milan 590 Chippewa M5	Peoples State Bank ‡ $'15 75-1258	N. A. Pederson	E. S. Morstad	C. A. Bystrom	I. M. Thompson	20,000	6,150	395,890		246,730	88,540	9,900	76,860	1st N., Chi.; Midland N. Bk. & Tr. and Northw. N., Minpls.
" ------ "	State Bank of Milan ⓢ ‡ $'91 $200-10% 75-851	T. Anderson	C. R. C. Blom	M. A. Anderson	O. J. Kalstrom	40,000	10,000	310,000		280,000	13,000	35,000	32,000	Cont. & Com'l N., Chi.; 1st N., Minpls. and St. P.
Millerville 150 (*Brandon P. O.*) Douglas K7	*Millerville State Bank*	(*Closed July 22, 1927*)												
Millville 194 Wabasha P21	Millville State Bank • ‡ $'04 75-852	J. W. Nolan	W. H. Kiley	P. J. Cosgrove	M. H. Wadley	10,000	10,000	172,810	19,640	156,950	18,850	22,040	14,600	N. City, N. Y.; 1st N., Wabasha, Winona, and Minpls.
Milroy 177 Redwood O7	State Bank of Milroy ⓢ • ‡ $'02 75-853	Wm. Duncan, Jr.	J. R. Schmid	H. J. Neumann	Edward Galle Florence Galle	18,000	32,000	239,000	33,000	231,000	8,500	71,160	14,340	1st N., Chi., St. P., and Minpls.; State Bk. of Springfield, Springfield.
Miltona 100 Douglas K8	Miltona State Bank d ⓢ ‡ $'17 75-1345	P. L. Blank	J. A. Swenson	W. F. Malm	A. J. Johnson	10,000	3,970	82,170	2,400	71,670		12,020	14,840	1st N., Minpls.

Number under Name of Bank is the New Transit Number given to each bank in U. S. exclusively by The Rand-McNally Bankers' Directory, under the authority of The American Bankers Ass'n.

MINNEAPOLIS—Reserve City

(Federal Reserve City No. 9)

(Hennepin County, M 23) County Seat. Pop. 425,435

●Mem. A.B.A. ¤New §State †Priv. ‡Mem. State B. Ass'n. [Estab. ◆Fed. Res. Depts: T-Trust B-Bond d-Safe Dep. ⓢSav. $Last Sale %Div.

	President.	Vice-President.	Cashier.	Ass't Cashier.	Liabilities. Paid-up Capital	Surplus and Profits	Total Deposits	Other Liabilities	Resources. Loans and Discounts	Bonds and Securities	Miscellaneous Resources	Cash & Exchanges, Due from Banks	Minpls. Clearing House Ass'n. Members shown by * Affiliated Banks by + Principal Correspondents.
+American State Bank par 100 17-83 d⒟●‡§'16 (3006 Hennepin)	Herman Ziegler	G. F. Lohman, G. J. Bach	G. J. Bach	Mae A. Osborn	$ 25,000	$ 5,000	$ 347,600	$ 30,500	$ 305,000	$ 45,000	$ 23,600	$ 34,500	Am. Ex. Irv. Tr. Co., N. Y.; Cont. & Com'l N., Chi.; Northw. N., Minpls.
Bankers Trust & Savings Bank.	*(Now Peoples Trust & Savings Bank)*												
+Bloomington-Lake National Bank 17-70 ⓢ‡'25 (Bloomington Ave. at Lake St.)	J. S. Pomeroy, A.S. Newcomb, *V.P.*	J. O. Lanpher, G. W. La Lone	A. S. Newcomb	L. R. Oberg	200,000	42,880	1,597,080	208,560	518,300	382,340	77,320	1,070,550	Equit. Tr. Co., N. Y.; 1st N., Minpls.
+Calhoun State Bank ⒟‡§'14 17-73 (715 W. Lake)	R. C. Smith	J. A. Nelson	J. P. Costello	O. H. Gastler	35,000	9,200	410,300	910	307,450	65,300	9,900	72,760	N. City, N. Y.; Cont. & Com'l N., Chi.; Bkrs. N., Minpls.
+Camden Park State Bank $125-6% *par* 100 17-67 d⒟●‡§'10 (4171 Lyndale Ave. No.)	G. B. Sigurdson	W. F. Eggers	R. R. Nelson	A. N. Sandgren	40,000	12,380	651,480	20,000	437,930	169,000	30,910	86,020	N. City, N. Y.; Cont. & Com'l N., Chi.; Northw. N., and Midland N. Bk. & Tr. Co., Minpls.
+Central National Bank $225-8% *par* 100 17-60 d⒟●‡'07 (2329-31 Central Ave.) *(Formerly Central State Bank)*	John Schmidler, John W. Barton, *Ch.*	E. L. Forsythe	G. M. Christoferson	T. W. Larson	100,000	119,780	1,649,450	106,830	951,440	759,980	98,910	165,740	N. City, N. Y.; Union Tr. Co., Chi.; 1st N. and Met. N., Minpls.
+Chicago-Lake State Bank 17-94 (741 E. Lake) ⒟●‡§'17	M. H. Manuel	E. S. Jones, J. Van Valkenburg	**E. W. Parker**		25,000	6,990	243,860	270	151,760	38,300	15,610	70,450	**Cont. & Com'l N., Chi.**; Midland N. Bk. & Tr. Co., Minpls.
+EAST HENNEPIN STATE BK. $160 *par* 100 17-86 d⒟●‡§'16 (430 E. Hennepin Ave.)	F. R. Lobdell, A. A. Dahlin, *Ch. of Bd.*	R. C. Teuscher	R. C. Teuscher	J. L. Enerson, O. L. Morris	100,000	20,000	875,400		564,500	271,080	45,400	112,130	Han. N., N. Y.; **Union Tr. Co., Chi.**; Midland N. Bk. & Tr. Co., Minpls.
Farmers & Mechanics Saving Bank 17-51 ⒟●‡§'74 4% (115 S. 4th)	**W. G. Northup**, A. F. Pillsbury, *V. P.*	C. S. Langdon, T. F. Wallace, *Sec. and Tr.*	H. E. Cobb, *A. Sec.* W. L. Clark, *A. Sec.* W. A. Kramer, *A. Sec.*	John Crosby, *A. Tr.* **F. P. Leonard**, *A. Tr.* E. V. Cotton, *A. Tr.* A. W. Geggie, *A. Tr.*		1,958,400	54,463,860		295,100	55,066,490	194,970	865,700	**N. Park** and N. City, **N. Y.**; **Cont. & Com'l** N. and 1st N., Chi.; 1st N., Midland N. Bk. & Tr. Co., **and Northw. N., Minpls.**; N. Shaw, Bos.
					(Makes no collections)								
Federal Reserve Bank Dist. 9● 17-8 (73 So. Fifth)				H. S. Kingman, *Asst. to Pres.*									
	(See page 28 for complete information)												
+Fidelity State Bank ⒟●‡§'17 $130 17-92 (2417 Central N. E.)	T. K. Kelly	J. H. Wendel	A. L. Ritt	A. S. Mollner	25,000	6,700	275,700		161,820	62,160	7,690	46,720	Han. N., N. Y.; Cont. & Com'l N., Chi.; Midland N. Bk. & Tr. Co., Minpls.; Merch. N., St. P.
FIRST MINNEAPOLIS TRUST CO. 17-3 ⒟●†§'70 (115 So. Fifth) *(Consolidation of Hennepin County Savings Bank and Minneapolis Trust Co.)*	R. W. WEBB, E. C. COOKE, *Ch. of Bd.* W. H. LEE, *Ch. Finance Com.*	L. E. WAKEFIELD, F. A. CHAMBERLAIN, H. C. CLARKE, C. T. JAFFRAY, W. G. NORTHUP, LESTER BIGELOW, W. F. McLANE, I. H. OVERMAN, E. J. GRIMES	V. F. ROTERING, H. W. MARTIN, *Tr.* H. V. BRUCHHOLZ, *Sec.* B. S. WOODWORTH, *A. Sec.* HENRY VERDELIN, *A. Sec.* A. B. WHITNEY, *V. P. & Tr. Off.* WM. J. STEVENSON, *V. P. & Tr. Off.*	R. I. LEE, J. A. DAVIS, H. E. ATWOOD, *Bd. Off.* D. C. HAIR, *Farm Ln. Off.* A. C. DANENBAUM, *R. E. Off.* PAUL REYERSON, *A. Tr. Off.* A. W. L. WALLGREN, *A. Tr. Off.*	**1,000,000**	**1,380,970**	**27,930,610**	**157,890**	**10,568,660**	**13,007,600**	**248,330**	**6,644,870**	**Bk. of America and Chase N., N. Y.; Ill. Merch. Tr. Co., and Union Tr. Co., Chi.; 1st N., St. P.**
					ACTS	**AS EX**	**ECUT**	**OR, A TRUS**	**DMINI TEE A**	**STRA ND GU**	**TOR, ARDI**	**AN.**	
***FIRST NATIONAL BANK** $300-15% *par* 100 17-2 ⒟●‡'64 (Marquette at 5th)	L. E. WAKEFIELD, F. M. PRINCE, *Ch. of Bd.* F. A. CHAMBERLAIN, *Ch. Exec. Com.*	J. S. POMEROY, P. J. LEEMAN, J. G. BYAM, G. W. BUFFINGTON, *V.P. & Gen'l Counsel* A. P. KEMP, FRED SPAFFORD	S. H. BEZOIER, K. M. MORRISON, *Comptroller* A. E. WILSON, *Asst. Comptroller*	J. G. MACLEAN, W. A. MEACHAM, C. B. BROMBACH, J. A. MURPHY, J. CLAYTON, G. W. SMITH, W. A. VOLKMANN, L. W. SCHOLES, A. G. BJERKEN, A. H. QUAY, V. McLANE, M. O. GRANGAARD, *Ass't V. P.*	**5,500,000**	**5,570,260**	**89,210,100**	**3,189,360**	**49,368,820**	**28,724,230**	**2,356,460**	**23,020,220**	**N. Bk. Com., Bkrs. Tr. Co., 1st N., and N. Park, N. Y.; Cont. & Com'l N., 1st N., and Ill. Merch. Tr. Co., Chi.; Calif., Los A.**
					(17-6) (17-65) (17-111)	Saint An North Si West Bro	thony F de Office adway O	alls Offic •, *Washi* ffice, *We*	e•, *East* ngton an st Broad	*Hennepi* d Plymo way and	n Ave. a uth Ave Emerso	nd Fourt nues. No n.	h St. rth
					Send	**us you and**	**r colle other Corres**	**ctions north ponde**	**onMin western nce in**	**neapo n poi vited.**	**lis, St nts.**	**. Paul,**	
*Fourth Northwestern Nat. Bank 17-55 ⒟‡'99 $150-12% (401 Cedar Ave.) *(Formerly Fourth Northwestern State Bank)*	A. A. McRae, F. E. Kenaston, *Ch.*	F. E. Kenaston, O. O. Erling *(Associated with Northwest*	S. T. Throbeck *ern National Bank)*	C. M. Jorgensen, Claudia Dahl	100,000	91,670	3,229,240	21,130	776,390	57,000	57,090	2,551,560	Han. N., N. Y.; Ill. Merch. Tr. Co., Chi.
+Gateway State Bank ⒟●‡§'15 $135 17-79 (125 Gateway Bank Bldg.)	G. E. Rydell	F. W. Greaves, William Weisman	A. T. Backdahl	A. H. Timmerman	100,000	30,190	774,380	33,600	561,730	156,680	31,080	188,670	N. City, N. Y.; Cont. & Com'l N., Chi.; Midland N. Bk. & Tr. Co., Minpls.; Royal Bk. of Canada, Winnipeg.
+Harriet State Bank d⒟●‡§'14 $120 *par* 100 17-71 4287 Sheridan Ave. *Hennepin County Savings Bank*	J. W. Black	C. O. Johnson	O. E. Sahr	G. J. Werstlein	25,000	5,150	184,740	7,500	130,780	24,190	41,530	25,900	1st N., Minpls.
	(Merged with Minneapolis Trust Co. as		*First Minneapolis*	*Trust Co.)*									

(Minneapolis banks continued on next page)

MINNESOTA Map on Index

Digitized for FRASER
https://fraser.stlouisfed.org/
Federal Reserve Bank of St. Louis

MIDLAND
NATIONAL BANK AND TRUST CO.

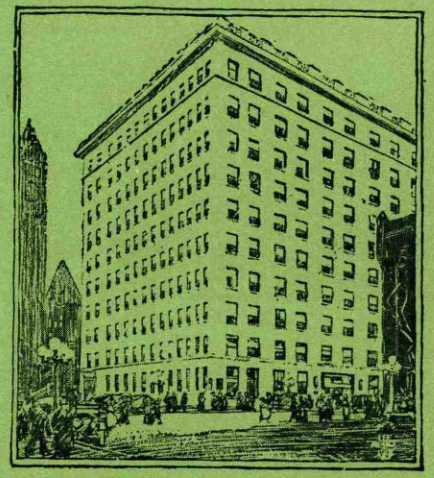

MINNEAPOLIS, MINN.

Resources $25,000,000.00

Officers

CHARLES B. MILLS, President

EDGAR L. MATTSON...Vice-President	WALTON R. MURRAY..Vice-President
VICTOR E. HANSON....Vice-President	ALEXANDER J. HERRINGTON, V.-P.
TRYGVE OAS.....Vice-President	GEORGE G. STRUTHERS...Vice-Pres.
ELMER V. BLOOMQUIST ...Secretary	CECIL L. KEITH .....Cashier
HARRY D. DAVIS .....Asst. Cashier	J. KENNETH CORNELYSEN, Asst.Cash.
LINDEN L. D. STARK, Asst. Trust Officer	FRED W. CONRAD .....Asst. Cashier
LAWRENCE O. OLSON...Asst. Cashier	ARNULF UELAND.....Asst. Cashier
EDMUND J. WAGENHALS, Asst. Cash.	FRANK W. PETERSON .....Auditor

METROPOLITAN
NATIONAL BANK

MINNEAPOLIS - MINNESOTA



The Metropolitan Bank Bldg., Sixth St. @ Second Ave., So.

OFFICERS

Geo. B. Norris, *President*
J. W. Barton, *Vice-President*
M. D. Chandler, *Vice-President*
John Burgess, *Vice-President*
J. D. Husbands, *Cashier*
H. A. Hillgren, *Ass't Cashier*
O. J. Thorpe, *Ass't Cashier*
F. C. Heneman, *Ass't Cashier*
H. S. Quiggle, *Ass't Cashier*
W. B. Bell, *Comptroller*
G. W. Cochrane, *Mgr. Bond Dept.*

A Strong Progressive Independent Bank
(NO BRANCHES)

Our enlarged collection department will clear your Northwest items with dispatch and accuracy.

SPECIAL ATTENTION PAID TO GRAIN AND PRODUCE DRAFTS

Digitized for FRASER
https://fraser.stlouisfed.org
Federal Reserve Bank of St. Louis

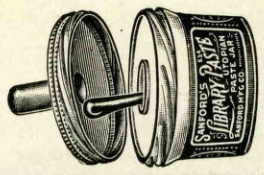

LIBRARY PASTE
Sticks Quickest
Is the Most Reliable
Keeps Clean
Never Spoils

SANFORD'S
ADHESIVES
are the Standard for Bank and Office Use

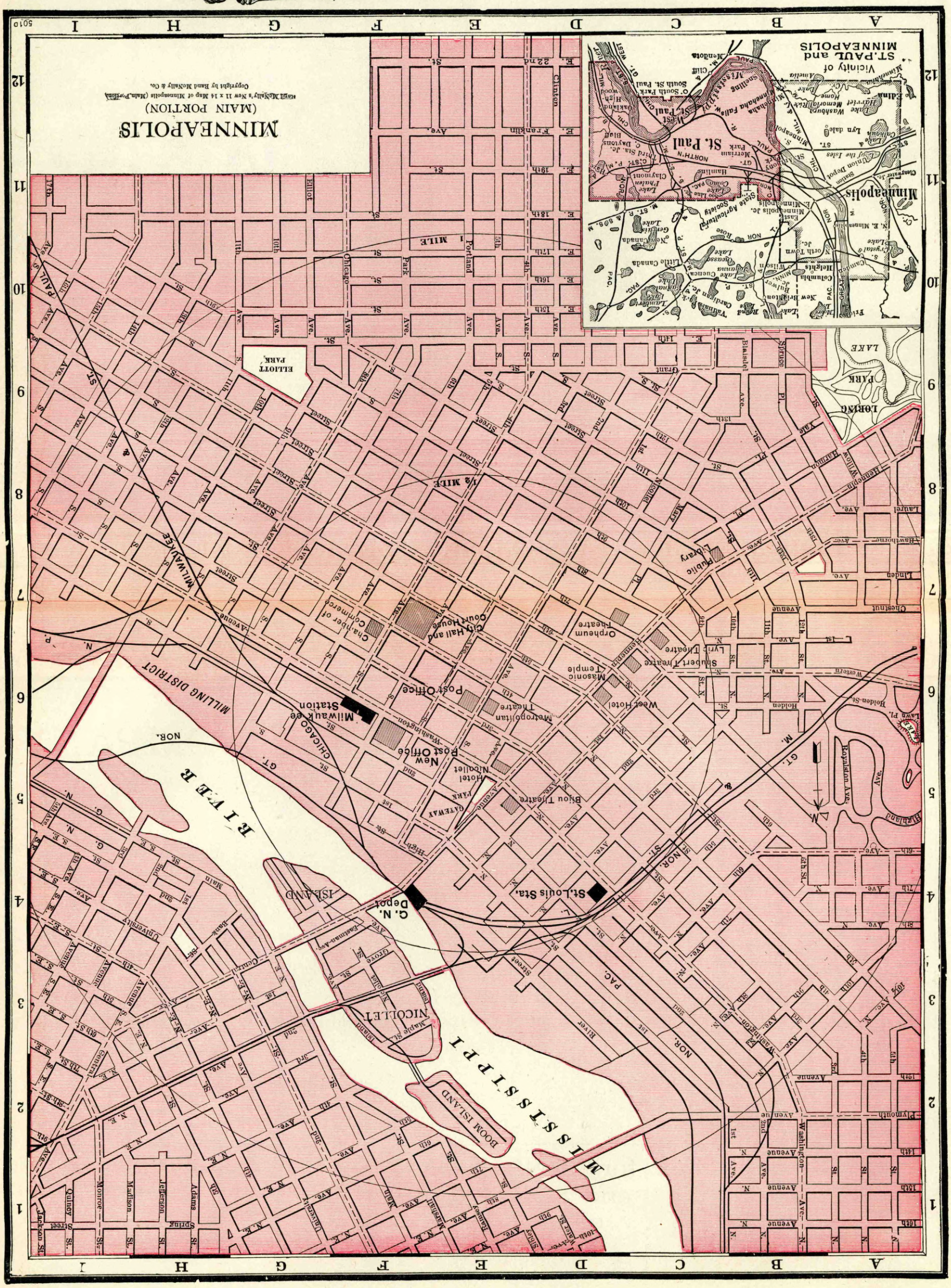
MINNEAPOLIS
(MAIN PORTION)
Rand McNally's New 11 x 14 Map of Minneapolis (Main Portion)
Copyright by Rand McNally & Co.
ST. PAUL and MINNEAPOLIS
Vicinity of
St. Paul
Minneapolis
Lake Harriet
Lake Calhoun
Lyn dale
Minnehaha Falls
Mississippi River
Union Depot
State Agricultural Society
Lake Como
Lake Phalen
Lake Gervais
Lake Josephine
Lake Owasso
Lake Johanna
Lake Valentine
Lake Gilfillan
Lake Wabasha
Lake Crystal
Lake Cedar
Lake Harriet
Lake Calhoun
Lake Isles
Lake Bde Maka Ska
Lake of the Isles
Lake Cemetery
Lake Nokomis
Lake Hiawatha
Lake Minnetonka
Lake Minnetonka
Lake Minnetonka



Company's Home Office Building

AMERICAN SURETY COMPANY

OF NEW YORK

Founded 1884

F. W. Lafrentz
Chairman of the Board

R. R. Brown
President

Home Office: 100 Broadway, New York

Our organization and financial resources enable us to render an unsurpassed service in connection with your

Fidelity Bonds — **Depository Bonds**
Blanket Bonds — **Lost Securities Bonds**
Automobile Confiscation and Conversion Bonds
Burglary and Robbery Insurance — **Forgery Insurance**
Safe-Deposit-Box Burglary and Robbery Insurance

TRUSTEES

CHARLES H. ALLEN
JOHN ANDERSON
EDWIN L. BLABON
JOHN E. BOUDEN, JR.
A. J. BROSSEAU
R. R. BROWN
NEWCOMB CARLTON
CLARENCE E. CHAPMAN
DELOS W. COOKE
T. JEFFERSON COOLIDGE
RICHARD DELAFIELD
PHILIP T. DODGE
C. G. DU BOIS
W. N. DYKMAN
WALTER E. FREW
W. S. GIFFORD
J. HORACE HARDING
F. L. HINE
F. COIT JOHNSON
WALTER KASTEN
F. M. KIRBY
F. W. LAFRENTZ
A. F. LAFRENTZ
EDWARD E. LOOMIS
L. F. LOREE
THOMAS N. McCARTER
RICHARD B. MELLON
JOHN M. MILLER, JR.
ANDREW MILLS
J. R. MORRON
SEWARD PROSSER
JOHN J. RASKOB
LINDSAY RUSSELL
JOHN SHERWIN
WILLIAM SKINNER
FREDERICK P. SMALL
R. A. C. SMITH
VALENTINE P. SNYDER
JOSEPH B. TERBELL
ARTHUR W. THOMPSON
L. A. WATRES
F. EDSON WHITE
WM. F. WHITING
ALBERT H. WIGGIN
BENJAMIN L. WINCHELL
BRONSON WINTHROP

Branch Office for MINNESOTA, NORTH DAKOTA and SOUTH DAKOTA

First National-Soo Line Building
A. E. Adams, Manager
MINNEAPOLIS, MINN.

Branch Offices at 40 Principal Cities

Over 15,000 Local Representatives Elsewhere

Number under Name of Bank is the New Transit Number given to each bank in U. S. exclusively by The Rand-McNally Bankers' Directory, under the authority of The American Bankers Ass'n.

MINNEAPOLIS—Continued—Reserve City

(Federal Reserve City No. 9)

Non-Bank Towns with Nearest Banking Point (Indexed Acces.), Lawyers, Laws (indexed) in back of this volume. For Interest Rates, Holidays, etc., see Laws.

●Mem. A.B.A. ⁿNew §State †Priv. ‡Mem. State B. Ass'n. [Estab. ◆Fed. Res. Depts: T-Trust B-Bond d-Safe Dep. ⓢSav. $Last Sale %Div.

	President.	Vice-President.	Cashier.	Ass't Cashier.	Liabilities. Paid-up Capital	Surplus and Profits	Total Deposits	Other Liabilities	Resources. Loans and Discounts	Bonds and Securities	Miscellaneous Resources	Cash & Exchanges, Due from Banks	Minpls. Clearing House Assn. Members shown by * Affiliated Banks by + Principal Correspondents.
Lake Street State Bank	(Purchased by Minnehaha State Bank, Now Minnehaha National Bank)												
Liberty State Bank	(Closed January 13, 1927)												
+MARQUETTE NATIONAL BANK $250 *par* 100 17-105 ⓢ●‡'20 (517 Marquette Ave.)	R. W. MANUEL, D. S. BAIRD, *V. P.*	WM. F. KUNZE, E. S. JONES, M. J. HIGGINS	O. H. ODIN		$ 200.000	$ 25.190	$ 1.436.100	$ 152.960	$ 896.630	$ 208.960	$ 336.270	$ 372.390	Chase N. and N. City, N. Y.; Union Tr. Co., Chi.; Northw. N., Minpls.
	COMPLETE BANKING SERVICE. COLLECTIONS HANDLED PROMPTLY. CORRESPONDENCE INVITED.												
+MARQUETTE TRUST CO. 6% *par* 100 17-54 dB⓪T●‡$'89 (517 Marquette Ave.)	R. W. MANUEL	WM. F. KUNZE, *V. P. and Tr. Officer*	M. H. MANUEL, *Sec. and Mgr. Mortgage Loan Dept.*	M. J. HIGGINS, *A. Sec.*	200.000	58.670	2.144.000	306.800	1.674.010	604.880	258.410	172.170	Marquette N., Met. N., and Midland N. Bk. & Tr. Co., Minpls.
	W. S. FOSTER, HAROLD HARRISON		E. S. JONES, *A. Tr.*	O. H. ODIN, *A. Sec.*									
	ACTS AS EXECUTOR, ADMINISTRATOR, TRUSTEE AND GUARDIAN. MORTGAGE LOANS—BONDS—INVESTMENTS.												
***METROPOLITAN NATIONAL BANK** $150-6% 17-62 dB⓪T●‡$'07	G. B. NORRIS, J. W. BARTON, *V. P.*	M. D. CHANDLER, JOHN BURGESS, A. L. WARNER	J. D. HUSBANDS, W. B. BELL, *Compt'r*, G. W. COCHRANE, *Mgr. Bond Dept.*	H. A. HILLGREN, O. J. THORPE, F. C. HENEMAN, H. S. QUIGGLE	500.000	348.010	11.095.330	608.880	7.021.300	2.831.620	456.650	2.242.650	N. City, N. Y.; Cont. & Com'l N. and Un. Tr. Co., Chi.; Phil.-Girard N., Phil.
	A Strong, Progressive, Commercial, Bank Located in the heart of the business district.				**Specializing in grain and produce drafts.**								
***MIDLAND NATIONAL BANK & TRUST CO.** $180-10% *par* 100 17-7 dB⓪T●‡'09 (2nd Ave. and 4th)	CHAS. B. MILLS	E. L. MATTSON, W. R. MURRAY, V. E. HANSON, TRYGVE OAS, GEO. G. STRUTHERS, E. V. BLOOMQUIST, *Sec.*	C. L. KEITH, H. D. DAVIS, *A. Cash.*, J. K. CORNELYSEN, *A. Cash.*, L. L. D. STARK, *A. Tr. Off.*	F. W. CONRAD, L. O. OLSON, ARNULF UELAND, E. J. WAGENHALS, F. W. PETERSON, *Auditor*	1.000.000	535.950	20.092.360	612.830	13.941.650	3.697.420	119.890	4.482.180	Chase N., N. Y.; Cont. & Com'l N., Chi.; Franklin 4th St. N., Phil.; 1st N., Det.; Com. Tr. Co., Kan. C.
	You make no mistake in selecting this bank to handle your MINNEAPOLIS business.												
+MILLERS & TRADERS STATE BANK 17-75 ⓪●‡'14 (Millers & Traders Bk. Bldg.) $150-6%	P. J. Nelson	S. F. Nelson, J. P. Snyder, William Furst	H. J. Jensen	F. E. Johnson	40,000	15,380	826,120		477,440	164,600	30,230	209,230	N. City, N. Y.; Un. Tr. Co., Chi.; Northw. N., Minpls.
Minneapolis Morris Plan Co. 17-113 (615 Marquette Ave.)	D. A. Fiske		A. D. Thompson, *Tr. and Gen. Mgr.*										
Minneapolis Trust Co.	(Consolidated with Hennepin County Savings Bank as First Minneapolis Trust Co.)												
Minneapolis-Trust Joint Stock Land Bank ‡'22 17-112 (115 So. 5th)	Robert W. Webb, E. C. Cooke, *Ch. of Bd*	E. J. Grimes, C. T. Jaffray, L. E. Wakefield	E. J. Grimes, *Tr.*, A. H. Lindemann, *A. Tr.*	H. V. Bruchholz, *Sec.*, H. H. Peterson, *A. Sec.*	450,000	234,200		5,763,480	5,504,040	701,000	221,140	21,500	1st N. and 1st Minpls. Tr. Co., Minpls.
					(*Territory of North Dakota and Minnesota*)								
+Minnehaha National Bank 17-66 d⓪‡.'10 (2716 E. Lake)	J. G. Byam	Alexander Cardle, G. W. LaLone	A. H. Elmquist	Arvid A. Lund, T. E. Lewis	100,000	20,000	1,417,080	4,890	463,970	253,870	74,020	750,110	N. City, N. Y.; Cont. & Com'l N., Chi.; 1st N., Minpls.
(*Formerly Minnehaha State Bank*)													

Banks Advertising give Prompt Attention to Collections and Correspondence

Number under Name of Bank is the New Transit Number given to each bank in U. S. exclusively by The Rand-McNally Bankers' Directory, under the authority of The American Bankers Ass'n.

MINNEAPOLIS—Continued—Reserve City

(Federal Reserve City No. 9)

Non-Bank Towns with Nearest Banking Point (Indexed Acces.), Lawyers, Laws (indexed) in back of this volume. For Interest Rates, Holidays, etc., see Laws.

●Mem. A.B.A. ⁿNew §State †Priv. ‡Mem. State B. Ass'n. [Estab. ◆Fed. Res. Depts: T-Trust B-Bond d-SafeDep. ⑤Sav. $LastSale%Div.

	President.	Vice-President.	Cashier.	Ass't Cashier.	Liabilities. Paid-up Capital	Surplus and Profits	Total Deposits	Other Liabilities	Resources. Loans and Discounts	Bonds and Securities	Miscellaneous Resources	Cash & Exchanges, Due from Banks	Minpls. Clearing House Ass'n. Members shown by* Affiliated Banks by+ Principal Correspondents.
+MINNESOTA LOAN & TRUST CO. 17-52 ¶⑤T●$'83 (405 Marquette)	W. A. DURST, E. W. DECKER, *Ch. of Bd.*	H. D. THRALL, D. R. WEST, C. V. SMITH, *V.-P. and Tr. Officer.* C. E. DRAKE, M. K. MARK, *A. Tr. Officers*	J. R. BYERS, H. D. THRALL, *Tr.*	I. W. CHAMBERS, *Sec.* J. W. GROVES, *A. Sec.* F. J. MULCAHY, *A. Sec. and A. Tr.* JAMES M. MARTIN, *General Counsel.*	$ 1,000,000	$ 1.892.400	$17 271 760	$ 24.000	$9.000.500	$ 8.652.070	$ 150.000	$ 2.385.590	**Bk. of America and N. Y. Tr. Co., N. Y.; Ill. Merch. Tr. Co., Chi.; 1st N. and Merch. N., Bos.**
	Underwriters and Distributors of Municipal and Corporation Bonds of Minnesota and the North west.												
+North Commercial State Bank $200-6% 17-91 ⑤●‡$'17 (701 W. Broadway)	A. R. Maeser	Arthur Logefeil, J. F. Harris	B. W. Lohmar	J. T. Kootz	25,000	3,520	509,170	———	310,480	88,260	33,970	104.980	N. City, N.Y.; Cont. & Com'l N., Chi.; 1st N., Minpls.
***NORTHWESTERN NATIONAL BANK** $250-12% 17-1 d⑤●‡'72 *par* 100 (411 Marquette)	E. W. DECKER	THEODORE WOLD, A. A. McRAE, R. E. MACGREGOR, F. A. GROSS, W. E. BRIGGS, C. E. HILL, S. H. PLUMMER, J. C. THOMSON	H. P. NEWCOMB, R. F. MACTAVISH, *Comptroller*	J. A. ROSS, R. S. HUME, H. J. RILEY, G. E. MASTERS, C. R. CHANEY, J. E. NEVILLE, WM. N. JOHNSON, R. T. SWANSON	4,000,000	2.610.740	76 653 360	1 673 040	44.858.500	21.613.210	2.144.020	16.321.420	**Chase N. and N. City, N. Y.; Cont. & Com'l N. and 1st N., Chi.; 2d N., Bos.; Franklin 4th St. N., Phil.; Mellon N. and Bk. of Pitt. N. A., Pitt.; 1st N., St. L.; Union Tr. Co., Clev.**
	Accounts of Banks, Bankers, and others received on the most liberal terms. Correspondence solicited. SEE ADVERTISEMENT ON MINN. INDEX.				Lake Street Office (17-63), Lincoln Office (17-99), North American Office (17-5), Associated Banks: Second North		*Lake and Nicollet; H. H. Sivright, Mgr.; L. d Eighth; G. F. Orde and W m. B. Tscharner, Mgrs.; L. V. Rose and E. J. Olson, Ass't Mgrs. outh and Washington; Jacob A. Kunz, Mgr.; R. B. Gross and W. A. Benson, Ass't Mgrs.* western National Bank,				H. Berg. *Ass't Mgr.* nk—Fourth
+Penn Avenue State Bank $175 17-102 d⑤●‡$'17 (2129 W. Broadway)	I. Hazlett	S. V. Hodge	E. V. Anderson	O. S. Fredrickson, C. G. Hognes	25,000	11,000	265,000	———	140,000	109,000	———	30,000	Cont. & Com'l N., Chi.; 1st N. Minpls.
Peoples Trust & Savings Bank $100 17-90 d⑤T§'18 *par* 100 (Hennepin and 5th St.)	A. L. Warner	H. H. Henley	P. S. Johnson, *Tr.*	L. B. Peacher, *A. Sec.*	200,000	42,020	101,900 (*Trust Funds*)	56,110	57,190	145,570	126,180	71,090	Seab. N., N.Y.; Cont. & Com'l N., Chi.; Metropolitan N., Minpls.
+Produce State Bank ⑤●‡§'23 17-110 (100 No. 7th)	S. T. McKnight	C. F. Witt, R. B. Rathbun, H. O. Hunt	Guy F. Jensen	T. A. Heck	100,000	27,030	909,600	13,090	556,810	258,600	31,350	202,960	N. Bk. Com., N. Y.; Ill. Merch. Tr. Co. and Un. Tr. Co., Chi.; 1st N., Minpls.
Richfield National Bank $150-6% 17-106 d⑤●‡'22 (5450 Nicollet Ave.) (*Richfield Station*)	J. W. Black	Aug. Cederstrand	B. J. Schwoeffermann	H. A. Lund	25,000	6,340	217,320	67,970	129,550	158,530	8,480	20,070	N. City, N. Y.; 1st N. and Northw. N., Minpls.
+Second Northwestern State Bank 17-100 d©‡§'25 *par* 100 (1300 2d St. N. E.)	R. E. Macgregor (*Associated with Northwestern National Bank*)	W. T. Hoy, R. K. Blinkenberg	R. K. Blinkenberg	C. P. Gerber	50,000	31,880	1,143,550	4,930	379,130	———	20,480	830,750	Chatham Phenix N. Bk. & Tr. Co., N.Y.; State, Chi.; Northw. N., Minpls.
SOUTHERN MINNESOTA JOINT STOCK LAND BANK ‡'19 $70 ◆ 75-1548 *par* 100 (828 McKnight Bldg.)	H. A. Smith	A. H. Vihstadt, O. D. Smith	H. A. Smith, *Tr.*	W. B. Clement, *Sec.*	3,000,000 (*Territory of Minnesota and South Dakota*)	727,780	26,022,000 (*Bonds*)	721,020	26,076,480	321,530	3,196,860	875,930	Chase N., N. Y.; Ill. Merch. Tr. Co. and Foreman N., Chi.; 1st N, Minpls.
TRANSPORTATION BROTHERHOODS NATIONAL BANK $110-6% 17-107 d§⑤●‡'22 *par* 100 (123 S. 7th St.)	A. O. Smith, W. P. Kennedy, *V.P.*	J. P. Barton, T. P. Gorman, F. Morgan, R. E. Kennedy	R. G. Harding	F. E. Prentice	200,000	81,080	2,298,880	90,870	233,350	2,056,290	180,740	200,460	Empire Tr. Co., N. Y.; Ill. Merch. Tr. Co., Chi.; Brotherhood of Locomotive Eng. Co-op. N., Clev.; Telegraphers N., St. L.
+Twenty-Sixth Street State Bank 17-78 d⑤●‡$'15 $120 (2552 Nicollet) *par* 100	T. K. Kelly	Jas. McDonald	H. T. Henryson	F. D. Larson	25,000	5,850	283,850	———	138,270	115,430	6,000	54,990	Han. N., N. Y.; Cont. & Com'l N., Chi.; Midland N. Bk. & Tr. Co., Minpls.; Merch. N., St. P.
+**UNIVERSITY STATE BANK** $150-15% *par* 100 17-77 d⑤●‡$'15 (724 Washington Ave., S. E.)	A. B. Wilder, W. F. Andrews, *Ch.*	F. J. Pesek	F. F. Zander	———	50,000	9,100	596,360	———	478,450	63,890	27,530	85,580	Chase N., N.Y.; Cont. & Com'l N., Chi.; Met. N., Minpls.
Minneapolis Clearing House (*Members indicated by * affiliated Banks by +*)	C. B. Mills, W. J. Regan, *C. H. Examiner.*	F. A. Chamberlain	J. S. Pomeroy, *Mgr.*	———	———	———	———	———	———	———	———	———	

Banks Advertising give Prompt Attention to Collections and Correspondence

Digitized for FRASER
https://fraser.stlouisfed.org
Federal Reserve Bank of St. Louis

Non-Bank Towns with Nearest Banking Point (Indexed Acces.), Lawyers, Laws (indexed) in back of this volume. For Interest Rates, Holidays, etc., see Laws.

Name of Banker. •Mem. Am. Bks. Assn. ‡Mem. State Bks. Assn. ¶Mem. Inv. Bks. Assn.	Year Established.	Officers.	Correspondents and Bank Depositories.
A. C. ALLYN & CO., (740 McKnight Bldg.)	...‡¶'12	J. H. HAAS, *Resident Manager* Investment Securities	Other Offices: N. Y., Chi., Bos., Phil., St. L., San F., Mil., and Det.
AMERICAN BOND & MORTGAGE CO. (527 2d Ave., S.)		*First Mortgage and Real Estate Bonds.*	American Bond & Mortgage Co., Chi. and N. Y.
A. G. BECKER & CO. (724 First National Soo Line Bldg.)	'93		A. G. Becker & Co., Chi., N.Y., St.L., Seat., San F., G. Rap., Port., Mil., and Spokane.
BLAIR & CO., Inc. (415 Second Ave., S.)	¶		
H. M. BYLLESBY & CO. (226 McKnight Bldg.)	¶'20	BRADLEY T. ROSS, *Mgr.* Underwriters. Wholesalers and Retailers of Investment Securities --Specialists in Public Utilities.	H. M. Byllesby & Co., Chi., St. Paul, N. Y., Bos., Phil., Prov., Det., and Kan. C.
CHAPMAN & CO., Inc., P. W. (Baker Bldg.)	¶		
CHILDS, C. F. AND COMPANY (Baker Bldg.)	•'11	N. E. PETERSON, *Resident Mgr.* The Oldest House in America specializing exclusively in Government Securities. The National Market for Farm Loan Bonds.	*Offices in:* N. Y., Chi., Pitt., Bos., San F., Los A., Seattle, Port., Den., St. L., Kan. C., Phil., Clev., Cin., Det., and Wash. D.C.
O. M. CORWIN COMPANY (1110 McKnight Bldg.)	'25	O. M. CORWIN, *Pres.* KENNETH DICKINSON, *Tr.* J. F. HORN, *V. P.* C. R. BACHMANN, *Sec.* A. P. MORRIS, *V. P.*	Minpls. Tr. Co., Northw. N., 1st N. and Wells-Dickey Co., Minpls.
DRAKE-JONES COMPANY (First Natl. Soo Line Bldg.)	¶'80	ALVA M. DRAKE, *Acting.* ELMER L. WILLIAMS, *Tr.* ALVA M. DRAKE, *V. P.* C. O. BJORE, *A. Sec.* W. J. ALLISON, *Sec.* Dealers in Municipal, Government, Railroad, Industrial, Public Utility Bonds.	First N. and Midland N. Bk. & Tr. Co., Minpls.
GEO. M. FORMAN & CO., (Metropolitan Bk. Bldg.)		Investment Securities.	Geo. M. Forman & Co., Chicago, New York, and Principal Cities.
W. B. FOSHAY COMPANY Foshay Bldg. $200-8% (2nd Ave. S. & 9th St.)	'17	WILBUR B. FOSHAY, *Pres.* H. E. McGINTY, *Sec. and Tr.* H. H. HENLEY, *V. P.* HAROLD C. GAGE, *Gen. Sales Mgr.* C. W. SALISBURY, *V. P.* R. JOEL ANDRUS, *V. P.* *Capital and Surplus* $3,000,000. Government, Municipal and Corporatio Bonds. Specialists in Northwestern Local Investments and Public Utilities.	Equit. Tr. Co., Cent. Un. Tr. Co., Seaboard N., and Anglo-So. Am. Tr. Co., N. Y.; Chi. Tr. Co. and Cent. Tr. Co. of Ill., Chi.; Met. N. and 1st Minpls. Tr. Co., Minpls. Offices in the following Cities: Minneapolis, St. Paul, Chicago, New York, Boston, Denver, San Francisco and Portland, Ore.
GUARANTY COMPANY OF NEW YORK (1226 McKnight Bldg.)	'20	Irving D. Fish, *Manager* *Investment Securities.*	Guaranty Co. of N. Y., N. Y.
HALSEY, STUART & COMPANY INCORPORATED (608 Second Ave. S.)	¶'01	INVESTMENT BONDS Resident Mgr.—E. J. Prescott. Phone—Atlantic 3130	Halsey, Stuart & Co., N. Y., Chi., St. L., Phil., Bos., Det., Mil., and Clev.

Name of Banker. •Mem. Am. Bks. Assn. ‡Mem. State Bks. Assn. ¶Mem. Inv. Bks. Assn.	Year Established.	Officers.	Correspondents and Bank Depositories.
INVESTORS SYNDICATE (100 No. Seventh Street)	'94	J. R. RIDGWAY, *Pres.* J. S. HIBBERT, *V. P. & Gen'l Mgr.* C. H. FARRINGTON, *V. P.* E. E. CRABB, *V. P. & Tr.* E. M. RICHARDSON, *Sec.* H. W. BERG, *V. P.* W. W. BERG, *A. Sec.* B. DORFMAN, *A. Sec.* INVESTMENT CERTIFICATES.	1st N. and Midland N. Bk., & Tr., Minpls.; Gty. Tr., N. Y.; Cont. & Com'l N., Chi.; Bk. of Italy N. Tr. & Sav. Assn., Los A.; Com. Tr., Kan. C.; Am. Tra. N., Birm.
Kalman & Company (215 2nd Avenue, S.)	¶'13		
LANE, PIPER & JAFFRAY, INC. (1200 1st Nat. Soo Line Bldg.)	•‡¶'95	GEO. B. LANE, *Pres.* P. W. LOUDON, *V. P.* H. C. PIPER, *V. P.* GEO. L. LANG, *Tr.* C. P. JAFFRAY, *V. P.* NORMAN NELSON, *Sec.* G. W. TRAER, JR., *V. P.* GEO. F. PIPER, JR., *V. P.* (Commercial Paper, Investment Securities)	Guaranty Tr. Co. and Bkrs. Tr. Co., N. Y.; Cont. & Com'l N., Chi.; Northw. N. and 1st N., Minpls.; 1st N. and Merch. N., St. P.
LEE, HIGGINSON & CO. (251 McKnight Bldg.)	‡'48	Roemer G. Robertson and Wm. E. Blackmar, *Representatives* (*Investment Securities*)	Lee, Higginson & Co., N. Y., Chi., and Bos.
CHAS. E. LEWIS & CO. (Lewis Bldg.)	'88	(*Charles E. Lewis, Todd W. Lewis, T. J. Cassidy*) Government, Municipal, Railroad, and Corporation Bonds. Listed securities and local Bank Stocks. Members New York Stock Exchange.	N. City, N. Y.; Northw. N., Met. N., Midland N. Bk. & Tr. Co. and 1st N., Minpls.
Justus F. Lowe Co., Inc. (1st N. Soo Line Bldg.)	¶'19		
MAC DONALD & CO., INCORPORATED (Builders Exchange)		INVESTMENT SECURITIES	
NATIONAL CITY COMPANY (Builders Exchange Bldg.)	'17	(*Investment Bonds*)	N. City Co., N. Y. and correspondent offices.
NORTHLAND SECURITIES CORPORATION (Main Floor, Security Bldg.)	¶'09	J. D. BROWN, *Pres.* V. M. BARRY, *Cash.* G. L. HEEGAARD, *V. P.* L. B. ELWOOD, *Sec.* R. L. MEECH, *V. P.* GEO. W. EVERITT, *Tr.*	Bkrs. Tr. Co., N. Y.; Midland N. Bk. & Tr. Co. and 1st N., Minpls.; 1st N., Mandan.
PAINE, WEBBER & CO. (McKnight Bldg.)	¶'80	*Members Boston, New York, Chicago, Detroit and Hartford Stock Exchanges, New York Cotton Exchange, Chicago Board of Trade.*	Paine, Webber & Co., Boston, N. Y., Chi., and other cities.
DISCOUNT HOUSE OF SALOMON BROS. & HUTZLER (1st N. Soo Line Bldg.)		Liberty Bonds, U. S. Treasury Certificates and Notes, Federal and Joint Stock Land Bonds, Federal Intermediate Credit Bank Debentures, Railroad, Industrial and Municipal Bonds, Short term Securities, Equipment Mortgages and Bank and Bankers Acceptances. *Offices in New York City, Philadelphia, Chicago, Boston and Minneapolis.* E. C. KIBBEE, *Mgr.*	1st Minpls. Tr. Co. and Minn. Ln. & Tr. Co., Minpls.

NAME. •Mem. Am. Bks. Assn. ‡Mem. State Bks. Assn. ¶Mem. Inv. Bks. Assn.	YEAR ESTAB-LISHED.	OFFICERS.	CORRESPONDENTS AND BANK DEPOSITORIES
THE F. H. SMITH CO. (Baker Building) Stevenson, Perry, Stacy & Co.¶ (415 Second Ave. S.)		G. Bryan Pitts, *Ch. of Bd.* J. H. Edwards, Jr., *Treas.* Samuel J. Henry, *Pres.* C. Elbert Anadale, *V. P. and Sec.* **FIRST MORTGAGE BONDS**	Branch offices in other cities.
STRAUS, S. W. & CO. **(INCORPORATED)** **Founded 1882** (Mem. Am. Bks. Assn.) Baker Bldg. *Phone Main* 4421	•'82	T. P. McMAHON, *Resident Vice-President* **First Mortgage Bonds**	S. W. Straus & Co., Inc., N. Y. and Chi.
TAYLOR, EWART & COMPANY, INC. (McKnight Bldg.)		D. W. FIELD, *Resident Manager.* *Telephone, Atlantic* 2340. **INVESTMENT SECURITIES.**	Taylor, Ewart & Co., Inc., Chi., N. Y., Kan. C., St. L., Mil., N. O., Hou., Phil., and San F.

NAME. •Mem. Am. Bks. Assn. ‡Mem. State Bks. Assn. ¶Mem. Inv. Bks. Assn.	YEAR ESTAB-LISHED.	OFFICERS.	CORRESPONDENTS AND BANK DEPOSITORIES
UNION INVESTMENT COMPANY (200 Northwestern Nat. Bk. Bldg.)	•‡'04	THEO. ALBRECHT, *Pres.* E. C. WARNER, *V. P.* J. F. MILLARD, *V. P.* M. A. NYE, *Sec. and Tr.* J. T. GASPARD, *A. Tr.* J. R. STOLTENBERG, *A. Sec.* *Capital and Surplus, $786,500.* **Investment Securities.**	N. Park, N. Y.; Cont. & Com'l N., Chi.; Northw. N. and 1st N., Minpls.
WELLS-DICKEY CO. 7% (5th St. & Second Ave.) *par* 100	B¶'78	E. P. Wells, *Ch. of Bd.* W. A. Williams, *Asst. V. P.* S. W. Wells, *Pres.* O. M. Corwin, *V. P.* C. S. Ashmun, *Tr.* J. L. Seybold, *V. P.* W. H. Kennedy, *Sec.* E. A. Purdy, *V. P.* H. F. Bloom, *Auditor.* **Dealers in Municipal, Corporation, Public Utility, Railroad and Foreign Bonds.**	**N. City and J. P. Morgan & Co., N. Y.; Ill. Merch. Tr. Co., Chi.; Northw. N. and 1st N., Minpls.; Merch. N., St. P.** *Capital and Surplus,* $1,969,870.
WHITE-PRICE-COMPANY (140 Baker Bldg.)	'83	**INVESTMENT SECURITIES.** H. W. WHITE, *Pres.* W. S. PRICE, *Sec.* E. R. PRICE *V. P. & Tr.* **First Mortgage Loans.** **Guaranteed Mortgage Bonds.**	1st Minpls. Tr. Co., Marquette N., and Lane Piper & Jaffray, Inc., Minpls.; Lane, Roloson & Co., Inc., Chi.

MINNESOTA—Continued

TOWN AND COUNTY. ▲County Seats. Entire State in No. 9 Fed. Res. Dist.	•Mem. A. B. A. ⁿNew §State †Priv. ‡Mem. State B. Ass'n. [Estab. ◆Fed. Res. Depts: T-Trust B-Bond d-Safe Dep. ⓢSav. $Last Sale % Div.	PRESIDENT.	VICE-PRESIDENT.	CASHIER.	ASS'T CASHIER.	LIABILITIES. PAID-UP CAPITAL	SURPLUS AND PROFITS	DEPOSITS	OTHER LIABILITIES	RESOURCES. Loans and Discounts	Bonds and Securities	MISCELLANEOUS	CASH & EXCHANGES, DUE FROM BANKS	PRINCIPAL CORRESPONDENTS.
Minneiska ....208 Wabasha P22	*Farmers State Bank*	(*Closed December 8,* 1926)												
Minneota.....894 Lyon O5	**FARMERS & MERCHANTS NATIONAL BANK** dⓢ•‡'03 $275–10% 75–398	H. J. Tillemans	John Tillemans	S. B. Erickson	A. A DeSutter S. O. Huso	$ 40,000	$ 79,300	$1 309 900		$ 934,800	$ 338,000		$ 156,400	Han. N., N. Y.; N. Citiz., Mankato; 1st N., Minpls.; Merch. N., St. P.
" ..... "	**FIRST NATIONAL BANK** $200–10% 75–397 ⓢ•‡'92	Samuel Lewison	J. G. Geiwitz M. J. Moorse	M. F. Ahern	P. S. Jokull	30,000	32,000	567,000		378,000	149,700	$ 2,400	56,720	Chase N., N. Y.; Merch. N., St. P.; 1st N. and Midland N. Bk. & Tr., Minpls.
Minnesota Lake Faribault Q14 450	**FARMERS NATIONAL BANK** 75–535 ⓢ•‡'02	**E. F. STEPHAN For Prompt Service Remitted for on *Plain Sight Drafts, 15c; Credit***	**JOHN NEUBAUER vice send your Item day of payment.**	**E. W. TOLZMANN ms Direct.** *Reports, 25c.*	**E. L. KAUFFMAN**	25,000	.....	235,000	.....	119,000	42,700	11,000	42,000	1st N., Mankato; Northw. N., Minpls.
Mizpah .....225 Koochiching D13	State Bk. of Mizpah dⓢ‡$'13 $220–10% 75–1116	E. J. Kohlhase	Arthur E. Foster	E. J. W. Kohlhase	Frank Freemire	10,000	6,080	91,120	$ 1,000	58,260	21,230	8,360	20,340	Midl. N. Bk. & Tr., Minpls.; North. N. and Bemidji State, Bemidji; Minn. N., Duluth
Monterey.....317 Martin Q10	**Farmers State Bank** dⓢ‡$'13 *par* 100 75–1075	C. E. Landin	C. A. Johnson	A. E. Peterson	E. F. Peterson	10,000	7,000	163,200	.....	105,000	43,000	.....	32,200	Stock Yds. N., Chi.; 1st N., Minpls.; Sherburn N., Sherburn; 1st N., Mankato.
" ..... "	**Peoples State Bank** .....‡$'04 75–854	A. C. Brown	J. A. Butz	P. C. Reding	P. W. Lungren	10,000	9,000	190,000	.....	175,000	1,700	.....	24,000	Stock Yds. N., Chi.; N. Citiz., Mankato; Merch. N., St. P.; Northw. N., Minpls.
Montevideo 4419 Chippewa N6	Farmers & Merchants State $100 Bank..75–1091 dⓢ‡$'13	L. E. Foss	T. A. Arneson	A. J. Bandura N. E. Foss, *A. C.*	Ella J. Peterson Thea Thompton	50,000	15,480	312,840	7,840	189,570	43,920	96,780	55,880	Northw. N., Minpls.; 1st N., St. P.
" ..... "	*First National Bank*	(*Closed January* 29, 1927)												
" ..... "	ⁿSecurity National Bank..'27 75–1578	C. H. Klein	L. E. Campbell M. S. Carl	M. F. Schaumburg	A. E. Arntzen	50,000	10,000	85,000	.....	14,700	20,000	.....	99,800	1st N., Minpls.
Montgomery 1297 LeSueur O15	**Citizens State Bank**.....ⓢ‡$'05 $200–15% 75–302	C. D. McCarthy	E. P. Richter Wm. P. Murphy	Wm. M. Kozel	Neil McCarthy	15,000	4,000	440,000	.....	300,000	85,000	10,000	60,000	1st N., St. P.; 1st N. and Northw. N., Minpls.; N. Citiz., Mankato.
" ..... "	**First National Bank** .....•‡'90 75–301	John Sheehy	Theo. Albrecht D. A. Hanlon	J. J. Petricka	T. N. Havel	25,000	9,600	431,390	25,000	154,950	238,380	6,610	46,580	Cont. & Com'l N., Chi.; 1st N., Minpls.
Monticello ...1024 Wright M14	*Citizens State Bank*	(*Closed February* 23, 1927)												
" ..... "	Farmers & Merch. State Bk. 6% 75–1377 ⓢ‡$'17	H. S. Whipple	W. S. Stone	J. W. Pribyl	T. W. Johnson	25,000	800	280,700	.....	214,480	10,790	31,270	38,030	Chase N., N. Y.; Cont. & Com'l N. and N. Bk. Rep., Chi.; Met. N., Minpls.
" ..... "	State Bank of Monticello 75–388 ⓢ•‡$'02	S. J. Mealey	E. H. Sherwin Geo. A. Brasie	L. N. J. Bauer	C. Thompson	25,000	12,830	270,000	.....	265,000	4,500	.....	30,360	Chase N., N. Y.; Northw. N. and Midland N. Bk. & Tr., Minpls.; Merch. N., St. P.
Montrose.....268 Wright N13	**State Bank of Montrose** $150–6% 75–855 ⓢ•‡$'03	Chas. Moore	H. W. Moore	Chas. C. Dale	A. A. Hirman	20,000	3,290	199,040	.....	160,920	6,350	31,080	24,000	Northw. N. and Met. N., Minpls.; 1st N., St. P.; Stock Yds. N., So. St. P.

MINNESOTA MAP on Index

Banks Advertising give Prompt Attention to Collections and Correspondence

Digitized for FRASER
https://fraser.stlouisfed.org
Federal Reserve Bank of St. Louis

Number under Name of Bank is the New Transit Number given to each bank in U. S. exclusively by The Rand-McNally Bankers' Directory, under the authority of The American Bankers Ass'n.

MINNESOTA—Continued

Non-Bank Towns with Nearest Banking Point (Indexed Acces.), Lawyers, Laws (indexed) in back of this volume. For Interest Rates, Holidays, etc., see Laws.

Town and County. ▲County Seats. Entire State in No. 9 Fed. Res. Dist.	●Mem. A.B.A. ⁿNew §State †Priv ‡Mem. State B. Ass'n. [Estab. ◆Fed. Res. Depts: T-Trust B-Bond d-Safe Dep. ⓢSav. $Last Sale % Div.	President.	Vice-President.	Cashier.	Ass't Cashier.	Liabilities. Paid-up Capital	Surplus and Profits	Deposits	Other Liabilities	Resources. Loans and Discounts	Bonds and Securities	Miscellaneous	Cash & Exchanges, Due from Banks	Principal Correspondents.
▲Moorhead ...5720 Clay H2	American State Bank 75-1468 ⓢ‡$'19 (*Formerly Farmers & Mercha*	Theo. Gullickson	W. G. Knowles S. F. Field	F. L. Kuhlmeyer	P. B. Erickson	$ 50,000	$ 28,530	$ 173,700	$ 3,380	$ 105,880	$ 72,900	$ 24,530	$ 52,300	Foreman N., Chi.; Midland N. Bk. & Tr. Co., Minpls.; 1st N. and Dak. N., Fargo.
" ------ "	**FIRST & MOORHEAD NAT. BANK** *par* 100 75-130 dⓢ●‡'81 (*Consolidation of First National and Moorhead National Banks*)	H. E. ROBERTS S. G. COMSTOCK, *Ch.*	O. MARTINSON G. M. COMSTOCK	O. B. RUSNESS	E. S. PETERSON P. V. DWYER A. W. HEDLUND	150,000	83,690	2,344,960	109,300	1,629,450	505,840	164,200	388,460	Chase N. and N. Park, N. Y.; Cont. & Com'l N. and Ill. Merch. Tr. Co., Chi.; 1st N. and Merch. N., St. P.; 1st N. and Northw. N., Minpls.
	The Oldest Bank in Clay County. Prompt attention given collections and all financial matters entrusted to us.													
Moose Lake .. 571 Carlton I 18	First National Bank $150-6% 75-1482 d ⓢ‡'26	R. J. Lewis	F. A. Schweiger J. A. Peterson	E. M. Peterson	M. B. Lewis	25,000	8,010	209,630	24,700	88,290	108,110	20,050	50,890	N. Ex., St. P.; Northern N., Duluth.
▲Mora .....1006 Kanabec K16	First National Bank 75-379 ●‡'94	Geo. H. Newbert	J. C. Pope	V. W. Peterson	R. P. Campbell Evelyn Olson	25,000	18,070	606,880	25,000	347,920	194,080	39,780	93,160	Han. N., N.Y.; 1st N. and Met. N., Minpls.; Am. N., St. P.
" ------ "	State Bank of Mora $120-9% 75-380 ⓢ‡§'04	E. F. Gillespie	F. P. Morneau C. W. McFarland	Chas. T. Peterson	Theodore Anderson	15,000	3,170	153,370	----------	115,850	710	20,940	34,040	Northw. N., Minpls.
Morgan .....670 Redwood O9	Farmers & Merch. State Bank $100 75-495 ⓢ‡§'04	E. H. Albrecht	N. P. Nielsen	A. J. Tauer	A. M. Schou	50,000	13,160	384,800	----------	276,430	----------	113,130	58,400	Midland N. Bk. and Tr. Co., Minpls.; 1st N., Mankato.
" ------ "	State Bank of Morgan $150-6% *par* 100 75-494 dⓢ‡§'93	G. M. Davis	Edward Nelson	W. P. Netzke	G. W. Nelson	50,000	19,400	629,710	1,960	391,810	192,370	30,400	86,490	Ill. Merch. Tr. Co., Chi.; 1st N., Minpls. and St. P.; N. Citiz., Mankato.
▲Morris .....2320 Stevens L5	Citizens Bank $158-25% 75-251 ⓔ●‡§'96	L. H. Ickler	C. L. Thorson	E. J. La Fave	A. M. Miller Clinton Overson	20,000	6,260	292,410	530	131,280	115,390	26,220	46,320	N. Park, N. Y.; Am. N., St. P.; Northw. N., Minpls.
" ------ "	**MORRIS NATIONAL BANK** 12% 75-252 dⓢ●‡'02	J.H. DEVENNEY Send us your M Fee in advance	J. R. KRUEGER orris Items direct plain sight drafts	S. F. DONALDSON for prompt perso 15c, credit report	H. H. LORD nal attention. s 25c. TRY US.	25,000	11,070	331,490	25,000	202,560	91,640	46,180	52,190	N. Bk. Com., N. Y.; N. Bk. Rep., Chi.; Merch. N., St. P.; 1st N., Minpls.
" ------ "	**STEVENS COUNTY STATE BANK** 15% 75-250 dⓢ§'82	W. F. COOLEY "We have a tho	A. O. CLAVE roughly organize	W. F. COOLEY, JR. d Farm Mortgag	e Department."	50,000	10,100	563,360	----------	408,790	110,030	46,350	58,280	Cont. & Com'l N., Chi.; 1st N. and Merch. N., St. P.; Northw. N. and 1st N., Minpls.
Morristown ...688 Rice P15	Farmers State Bank 75-1015 dⓢ●‡§'11	H. D. Kisor	W. B. Wilkowske	E. L. Terry	Harry Calkins	20,000	5,000	248,000	23,000	200,000	6,000	30,000	40,000	Northw. N., Minpls.; Secur. N., Fairibault.
Morton .....709 Renville O9	Farmers State Bank $200-20% 75-1149 ⓢ‡§'14	R. B. Henton	----------	N. M. Mahlum	E. H. Daun	15,000	18,330	411,890	----------	333,820	24,910	5,000	81,490	Northw. N. and 1st N., Minpls.
Motley .....400 Morrison J11	**FIRST NATIONAL BANK** 20% 75-859 ⓢ‡'02	I. HAZLETT OLDEST AND 15 CENTS sent 25 CENTS for e	D. L. CASE LARGEST BANK to us with each si ach credit report	S. W. JACOBS . ght draft for pres insures prompt, p	A. G. ROSVOLD entation, and ersonal attention	25,000	5,000	161,880	----------	133,390	1,740	25,000	24,630	1st N., Minpls; Merch. N., Wadena.
" ------ "	**PEOPLES STATE BANK** $120 75-1491 ‡§'20	J. M. SCHMIT Send us your M Fee in advance	OTTO BREMER JOHN BERGLUND otley Items direc plain sight draft	t for prompt pers s 15c, credit repor	E. N. JOHNSON onal attention. ts 25c. TRY US.	15,000	4,000	144,270	6,820	88,430	910	46,780	33,960	Northw. N., Minpls.; Am. N. and Com'l State, St. P.
Mound .....393 Hennepin N 14	State Bank of Mound 75-860 dⓢ●‡§'09 $180-20% *par* 100	W. H. A. Koehler	A. W. Johnson	Lucy H. Koehler	W. T. Batdorf Edna Johnson	20,000	5,140	193,480	----------	153,980	14,650	30,320	19,670	1st N., Minpls.
Mountain Iron St. Louis F18 1546	Mountain Iron First State Bank 75-1356 dⓢ●‡§'18 $250-20% *par* 100	C. A. Webb	G. A. Apuli H. J. Coleman	H. J. Coleman	Hilda E. Johnson	15,000	3,510	213,100	----------	52,410	123,470	12,100	43,660	Han. N., N. Y.; Minn. N., Duluth; Merch. N., St. Paul.

MINNESOTA Map on Index

Number under Name of Bank is the New Transit Number given to each bank in U. S. exclusively by The Rand-McNally Bankers' Directory, under the authority of The American Bankers Ass'n.

MINNESOTA—Continued

Non-Bank Towns with Nearest Banking Point (Indexed Acces.), Lawyers, Laws (indexed) in back of this volume. For Interest Rates, Holidays, etc., see Laws.

Town and County. ▲County Seats. Entire State in No.9 Fed. Res. Dist.	●Mem. A.B.A. ⁿNew §State †Priv. ‡Mem. State B. Ass'n. [Estab. ◆Fed. Res. Depts: T-Trust B-Bond d-Safe Dep. Ⓢ Sav. $Last Sale %Div.	President.	Vice-President.	Cashier.	Ass't Cashier.	Liabilities. Paid-up Capital	Surplus and Profits	Deposits	Other Liabilities	Resources. Loans and Discounts	Bonds and Securities	Miscellaneous	Cash & Exchanges, Due from Banks	Principal Correspondents.
Mountain Lake 1309 Cottonwood Q9	**Farmers State Bank** Ⓢ‡$'19 $135 *par* 100 75-1462	W. A. Piper	John Behrends	D. J. Schroeder	G. P. Eitzen	$ 25,000	$ 17,040	$ 260,340	———	$ 236,190	$ 26,000	$ 3,500	$ 36,690	Chase N., N. Y.; 1st N., St. P. and Windom.
" ——— "	First National Bank Ⓢ‡'08 75-334	John Jungas	J. C. Klaassen	Abraham Janzen	F. F. Schroeder	25,000	23,250	460,160	$ 25,000	221,060	218,550	56,410	37,370	N. City, N. Y.; 1st N., Chi. and Mankato; Northw. N., Minpls.
" ——— "	First State Bank d Ⓢ•‡$'89 $150-8% *par* 100 75-333	David Ewert	Frank Balzer	D. G. Hiebert Mary C. Hiebert, *A. C.*	D. S. Schroeder A. J. Dickman	50,000	10,000	427,870	48,570	333,990	41,360	101,970	59,120	Han. N., N. Y.; Ill. Merch. Tr. Co., Chi.; 1st N., Minpls.; N. Citiz., Mankato.; Merch. N. St. P.
Murdock 391 Swift M7	**Farmers State Bank** ‡$'15 75-1202	Leonard Bergstrom	J. L. Yost	J. F. O'Neill	A. R. Anderson	25,000	12,500	260,000	———	240,000	———	32,000	22,000	1st N., Minpls. and St. P.; Stock Yds. N., So. St. P.
" ——— "	First State Bank Ⓢ‡$'92 75-861	O. E. Erickson	Patrick Reynolds	G. L. Engh	———	20,000	10,000	250,000	———	200,000	25,000	17,000	30,000	State, Chi.; Midland N. Bk. & Tr. Co., Minpls.; Kandiyohi Co., Willmar.
Myrtle 100 Freeborn R17	First State Bank d•‡$'07 $165-10% 75-862	Peter Nelsen	Florence Dunn	E. E. Dunn	G. S. Bonnallie	10,000	5,410	138,940	———	118,620	———	6,620	29,110	1st N., Minpls.; Albert Lea State, Albert Lea.
Nashua 125 Wilkins K4	**First State Bank** ‡$'12 *par* 100 75-1055	P. F. Nash	Herman Hasse	H. G. Nash	I. M. Kirkpatrick	10,000	13,620	168,990	———	111,160	40,780	11,100	29,570	1st N., Minpls.
Nashwauk 2414 Itasca G16	American National Bank $130-5% 75-1496 Ⓢ•‡'20	Erik Johnson	I. H. Kiesling John H. Carlson	J. O. Malley	———	25,000	11,000	215,950	25,400	72,400	142,610	30,440	28,620	Midland N. Bk. & Tr. Co. and 1st N., Minpls.; Minn. N., Duluth.
" ——— "	First National Bank Ⓢ•‡'03 $300-20% 75-863	Paul H. Tweed	B. W. Batchelder	J. T. Ring	A. G. Larson	25,000	50,000	508,620	29,000	75,430	386,450	35,850	114,880	Chase N., N.Y.; 1st N., St. P. and Minpls.; City N., Duluth.
Nassau 200 Lac qui Parle N3	Nassau State Bank d Ⓢ‡$'01 $158-10% 75-864	J. C. Hewitt	W. G. Mix	C. A. Hewitt	A. C. Hewitt	15,000	11,210	102,720	———	97,240	11,200	7,000	13,490	1st N., St. P.; Northw. N., Minpls.
Nelson 200 Douglas K8	*Nelson State Bank*	(*Closed February* 4, 1927)												
Nerstrand 245 Rice P17	**Farmers State Bank** •‡$'06 $160-10% *par* 100 75-866	F. A. Kolling	O. H. Stenbakken	K. A. Finseth	C. Bollenbach	10,000	7,690	325,790	———	108,830	168,350	14,850	51,450	Northw. N., Minpls.; 1st N., St. P.
Nevis 412 Hubbard H10	**State Bank of Nevis** ‡$'07 75-867	O. H. Ligaard	G. A. Fuller	K. F. Cobb	———	10,000	3,000	75,000	4,000	65,000	6,000	11,000	10,000	1st N., St. P.; Duluth N., Duluth.
New Auburn 209 Sibley O12	**State Bank of New Auburn** 75-868 Ⓢ•‡$'04	L. W. Gilbert	A. F. Polzin	A. A. Hubbard	———	10,000	6,160	133,400	———	54,050	70,800	4,500	20,210	1st N., Minpls.; Bk. of Glencoe, Glencoe.
New Brighton 368 Ramsey M24	**First State Bank** Ⓢ•‡$'12 $160-10% 75-1047	C. W. Donahue	F. M. Searles	E. L. Haglund	———	10,000	2,500	97,340	———	82,330	6,320	5,300	15,890	Merch. N., St. P.
Newfolden 246 Marshall D4	*Farmer & Merch. State Bank*	(*Closed May* 31st, 1927)												
New Germany 230 Carver N13	First State Bank d Ⓢ‡$'06 $140-6% *par* 100 75-870	W. F. Stender	Alfred Anderson Alfred Wabbe	A. W. Hoese	W. H. Grell	25,000	5,730	172,020	———	129,870	31,220	15,170	26,500	Northw. N., Midland N. Bk. & Tr. Co., and Met. N., Minpls.
New London 527 Kandiyohi M9	Farmers State Bank dB Ⓢ‡$'14 8% 75-1115	F. H. Smithson	Anton Stenbakken	L. E. Covell	Alvin Ness	15,000	5,080	380,960	1,280	263,570	89,000	20,670	29,080	1st N., Chi.; Northw. N., Minpls.; Merch. N., St. P.; 1st N., Willmar.
" ——— "	**State Bank of New London** $130 *par* 100 75-871 Ⓢ•‡$'90	E. F. Fink	J. G. Peterson	A. N. Mickelson	C. F. Reitan	25,000	5,000	505,960	———	393,610	36,420	74,260	31,740	Cont. & Com'l N., Chi.; 1st N., St. P. and Minpls.; Kandiyohi Co., Willmar.
Newmarket 225 Scott O16	**First State Bank** d Ⓢ‡$'05 $200-8% *par* 100 75-872	Theodore Weiland	John Zweber	Arnold Vogel	J. J. Poepl	10,000	10,000	160,000	———	85,000	60,000	———	30,000	Merch. N., St. P.; Northw. N., Minpls.
New Munich 325 Stearns L10	New Munich State Bank 75-873 ‡$'08	Casper Zierden	Joseph Rieland, Jr.	H. J. Terhaar	I. M. Tehaar	12,000	4,400	165,500	———	117,800	45,000	———	19,100	1st N., St. P. and Minpls.
Newport 453 Washington N17	Farmers Terminal State Bk. $190-10% 75-1483 Ⓢ‡$'20	A. F. Noltimier	T. F. Spreiter	T. Mattimore	———	15,000	10,930	133,110	———	126,480	14,000	5,980	12,650	Cont. & Com'l N., Chi.; Merch. N., St. P.
New Prague 1540 LeSueur O15	**FIRST NATIONAL BANK** 10% 75-271 d Ⓢ•‡'03	J. T. Topka	Theo. Albrecht A. G. Sachs	J. J. Mach	W. J. Topka	50,000	30,360	1,039,510	50,000	511,680	435,680	106,420	116,090	N. Park, N. Y.; Cont. & Com'l N., Chi.; Northw. N., Minpls.
" ——— "	**STATE BK. OF NEW PRAGUE** 235-20% *par* 138 75-270 Ⓢ•‡$'83	JOSEPH MAERTZ **First and Oldest**	JOHN PROSHEK **established Bank**	J. B. MAERTZ A. G. SIREK, *A. Cash.* **in City.**	R. J. MAERTZ M. A. RYBAK	37,000	15,690	758,210	———	526,150	160,620	52,250	71,870	Chem. N., N. Y.; N. Bk. Rep., Chi.; 1st N., Minpls.; Citiz. N., Faribault.
		Send Us Your	**New Prague Item**	**s Direct for Prom**	**pt Personal Atten tion.**									
New Prairie 25 Pope L9	*Security State Bank*	(*Voluntary Liquidation*)												
New Richland 754 Waseca Q15	First National Bank Ⓢ‡'14 75-1191	John Kreuzer	Hermas Johnson	A. O. Lea	C. A. Newgard V. Yokiel	25,000	7,200	225,200	———	190,600	9,300	33,500	24,000	1st N., Chi. and Waseca; Northw. N., Minpls.
" ——— "	**STATE BANK OF NEW RICHLAND** $165-8% *par* 100 ◆75-874 d Ⓢ•$'99	H. E. JOHNSON **OLDEST AND**	O. B. ANDERSON **LARGEST BANK.**	H. F. BESTMANN **Save time and ge**	GEO. HOVIG **t service on Colle**	50,000	32,500	600,000	———	490,000	40,000	50,000	102,500	Cont. & Com'l N., Chi.; 1st N., Minpls. and St. P.
		sending FEE IN	**ADVANCE: Plai**	***n sight drafts, 1***	***5c; Credit Repor***	**ctions a**	**nd Cred**	**it Repo**	**rts by**	**TRY U**	**S.**			

MINNESOTA Map on Index.

Banks Advertising give Prompt Attention to Collections and Correspondence

Digitized for FRASER
https://fraser.stlouisfed.org
Federal Reserve Bank of St. Louis

Number under Name of Bank is the New Transit Number given to each bank in U. S. exclusively by The Rand-McNally Bankers' Directory, under the authority of The American Bankers Ass'n.

MINNESOTA—Continued

Non-Bank Towns with Nearest Banking Point (Indexed Acces.), Lawyers, Laws (indexed) in back of this volume. For Interest Rates, Holidays, etc., see Laws.

Town and County. ▲County Seats. Entire State in No. 9 Fed. Res. Dist.	▶Mem. A.B.A. ?New §State †Priv. ‡Mem. State B. Ass'n. [Estab. ◆Fed. Res. Depts: T-Trust B-Bond d-Safe Dep. ⑤Sav. $Last Sale % Div.	President.	Vice-President.	Cashier.	Ass't Cashier.	Liabilities. Paid-up Capital	Surplus and Profits	Deposits	Other Liabilities	Resources. Loans and Discounts	Bonds and Securities	Miscellaneous	Cash & Exchanges, Due from Banks	Principal Correspondents.
▲New Ulm ....6745 Brown P11	Brown County Bank d⑤•‡$'72 $150 *par* 100 75–118	A. J. Vogel	Geo. B. Weiser	T. J. Kretsch	A. L. Gag	$ 40,000	$ 13,340	$ 376,860	$ 290	$ 210,260	$ 101,340	$ 20,010	$ 98,880	Chase N., N. Y.; N. Bk. Rep., Chi.; Northw. N., Minpls.; Merch. N., St. P.
	CITIZENS STATE BANK $276–12% 75–119 dB⑤•‡$'75	O. M. OLSEN LARGEST STA Send Us Your Plain sight draf	H. N. SOMSEN TE BANK IN SO New Ulm Busine ts 15c, credit repo	F. H. KROOK UTHERN MINNE ss for Prompt Att rts 25c.	P. J. SOUKUP W. F. HUEVELMANN SOTA. ention.	100,000	191,080	2,799,300		1,000,010	1,786,650	52,400	251,310	N. City, N. Y.; 1st N., Chi., St. P., and Minpls.
" ..... "	**FARMERS AND MERCHANTS STATE BANK**....dB⑤•‡$'14 6% *par* 100 75–121	EMIL MUELLER EFFICIENT PE Special attenti	J. H. VOGEL RSONAL SERVI on given to colle	H. E. FAY CE. ctions.	H. A. DIETZ E. J. AMANN	50,000	35,000	750,000		250,000	490,000	20,000	75,000	N. Bk. Rep., Chi.; 1st N. and Northw. N. Minpls.; N. Citiz., Mankato.
" ..... "	**STATE BANK OF NEW ULM** $225 75–120 d⑤•‡$'01	FERDINAND CRONE Send Us Your for Prompt Att	O. C. STRICKLER ANDREW SAFFERT Collections, Bill ention. Plain si	E. A. STOLL of Lading Drafts, ght drafts 15c, cr	P. KITZBERGER W. J. GAREIS Cash and Time I edit reports 25c.	40,000	70,750	1,792,280	310 tems	506,820	1,135,640	22,070	239,000	Han. N. and N. Bk. Com., N. Y.; Cont. & Com'l N., Chi.; 1st N., Minpls.; Merch. N. and 1st N., St. P.
" ..... "	**STATE BOND & MORTGAGE CO.**.....'14	Ferdinand Crone *First Farm Mortg* *Reseve Fund Bon*	H. N. Somsen *ages, Municipal Bo* *ds.*	A. J. Vogel, *Tr.* C. G. Stevenson, *nds, Mgr. Bond De*	T. H. Schonlau, *Sec.* T. H. Furth, *A. Sec.* *pt.*									Offices: Des Moines, Sioux C., and Minneapolis.
N. Y. Mills ....700 Otter Tail I8	Farmers & Merch. State Bank $120–10% 75–1272 •‡$'24	A. J. Sitz	Yalmer Karvonen	E. H. Buerkle	L. W. Lee	20,000	3,000	175,250		103,670	30,550	33,130	30,910	1st N. and Northw. N., Minpls.; Minn. N., Duluth.
Nicollet.....404 Nicollet P12	Farmers & Merch. State Bank 75–1340 ⑤‡$'16	Otto C. Wels	F. H. Wilking	J. H. Mertz		10,000	550	47,520		48,930		2,380	6,710	1st N. and Northw. N., Mankato.
" ..... "	Nicollet State Bank ..⑤•‡$'03 $225–12% 75–876	E. H. Olson	John C. Zins	E. C. Johannes	W. E. Jenson	25,000	42,500	595,140		430,100	66,300	46,000	115,000	Cont. & Com'l N., Chi.; 1st N., Minpls.; N., Citiz., Mankato.
Nielsville .....150 Polk F2	State Bank of Nielsville..‡$'04 75–877	W. S. Brekke		H. C. Anderson		20,000	5,000	129,530	15,000	120,950	10,610	29,790	8,180	Cont. & Com'l N., Chi.; 1st N., Minpls.; Merch. N., Crookston.
Norcross.....197 Grant K4	State Bank of Norcross 10% 75–878 d⑤‡$'05	Andrew Lund	O. I. Selleseth	Alfred Lund	Hiram Olson	10,000	12,860	180,540		159,600	5,890	14,180	23,730	1st N., St. P.; Northw. N., Minpls.
North Branch..742 Chisago L17	*Farmers State Bank*	(*Closed November, 2*	9, 1926)											
" ..... "	Merchants State Bank $200–10% 75–879 ⑤•‡$'04	J. P. Holmberg	Elias Nordgren	E. G. Magnuson	J. A. Isaacson A. F. Johnson	50,000	25,940	715,140	620	470,790	158,950	50,570	111,390	N. City, N. Y.; C. & C. N., Chi.; 1st N., St. P.; 1st N. Minpls.
Northfield ....4023 Rice O16	**FIRST NATIONAL BANK** 8% 75–147 d⑤•‡'72	J. D. NUTTING OLDEST ESTA Careful attentio trusted to us. 15c *with each sight*	ALEX. MACKAY BLISHED BANK n given to collect *draft and 25c for cr*	H. O. DILLEY ORGANIZED 187 ions and all finan *edit reports, insures a*	E. H. WATSON C. M. GULBRANDSON 2 cial matters en- *ttention.*	75,000	51,640	1,421,190	77,580	671,590	711,900	20,230	221,690	Han. N., N. Y.; Ill. Merch. Tr. Co., Chi.; 1st N., St. P.; Northw. N., Minpls.
" ..... "	**NORTHFIELD NATIONAL BK.** 75–148 •‡'01	J. G. SCHMIDT "ROLL OF HO	A. T. SCRIVER NOR BANK."	F. W. SHANDORF	R. W. SCHMIDT	100,000	125,000	1,400,000		850,000	445,000	90,000	240,000	N. City, N. Y.; Cont. & Com'l N., Chi.; 1st N., Minpls.; Merch N. and 1st N., St. P.
" ..... "	State Bank of Northfield 10% *par* 100 75–149 ⑤‡$'10	A. O. Netland	F. A. Ruhr	S. A. Netland F. J. Tschann, *A. C.*	A. M. Peterson P. A. Netland	50,000	38,120	1,162,510		317,210	588,360	10,000	335,060	Han. N., N. Y.; 1st N. Chi.; 1st N. and Northw. N., Minpls.
N. Mankato..2200 (*Mankato P.O.*) Nicollet P13	Farmers & Merch. State Bank $125 75–1551 d⑤‡$'23	C. E. Ball	Eric A. Carlstrom	E. R. Jones		20,000	4,600	91,550	14,000	96,300	8,210	6,510	19,133	N. Bk. Com. and N. Citiz., Mankato; Northw. N., Minpls.
" ..... "	Peoples State Bank .. ⑤•‡$'12 *par* 100 $120 75–1053	R. J. M. Cornelius	J. B. Page	H. P. Webb	H. D. Dodge	20,000	5,600	100,000		70,810	20,000	9,790	25,000	1st N., Mankato and Minpls.
Northome....350 Koochiching E12	First State Bank.....⑤‡$'03 $190–10% 75–880		A. K. Aaberg	L. S. Bjorklund		10,000	1,000	48,000		54,000	3,500	1,000	4,000	Met. N., Minpls.
N. Redwood...176 Redwood O9	Security State Bank..dB⑤‡$'08 $100–5% 75–881 *par* 100	G. Kuenzli	E. W. Currier C. Kuenzli	R. A. Gluth	K. P. Harris	10,000	1,000	149,660	2,550	101,160	11,100	10,860	40,080	Cont. & Com'l N., Chi.; 1st N., Minpls. and St. P.
Northrop.....125 Martin R11	Northrop People's State Bank $145–12% 75–1380 dB⑤•‡$'17 *par* 100	F. C. Snyder	Henry Rochler	J. A. Boesch	Edwin Lueth	15,000	5,240	127,670		82,500	29,250	21,700	14,460	Cont. & Com'l N., Chi.; Merch. N., St. P.; 1st N., Minpls.; N. Citiz., Mankato.

Town and County. ▲County Seats. Entire State in No. 9 Fed. Res. Dist.	●Mem. A.B.A. ⁿNew §State †Priv. ‡Mem. State B. Ass'n. [Estab. ◆Fed. Res. Depts: T-Trust B-Bond d-SafeDep. Ⓢ Sav. $LastSale% Div.	President.	Vice-President.	Cashier.	Ass't Cashier.	Liabilities. Paid-up Capital	Surplus and Profits	Deposits	Other Liabilities	Resources. Loans and Discounts	Bonds and Securities	Miscellaneous	Cash & Exchanges, Due from Banks	Principal Correspondents.
North St. Paul 1979 Ramsey M25	First State Bank 10% *par* 100 75-882	S. J. Joy	C. R. McKenney	J. W. Herrick	E. A. Hinsch Wm. Pfeifer	$ 15,000	$ 25,000	$ 324,620	$ 4,000	$ 207,810	$ 99,330	$ 10,055	$ 51,430	Seab. N., N. Y.; Cont. & Com'l N., Chi.; 1st N. and Merch. N., St. P.
Norwood 563 Carver N13	Bank of Norwood 10% 75-883	F. F. Kloth	D. W. Du Toit G. W. Ocobock	J. M. Baylor	A. J. Heckmann	30,000	23,380	658,630	10,010	385,760	228,880	9,500	97,880	N. Y. Tr. Co., N. Y.; Northw. N., Met. N., and 1st N., Minpls.; 1st N., St. P.
" " "	Citizens State Bk. 7% *par* 100 75-1157	H. G. Lenzen	J. S. Effertz F. J. Effertz	A. J. Kehrer	A. R. Zieper	15,000	6,650	249,120	1,530	124,440	106,380	15,350	26,120	Cont. & Com'l N., Chi.; Merch. N., St. P.; Midland N. Bk. & Tr., Minpls.
Oakland 75 Freeborn R17	State Bank of Oakland 75-884	Alfred Christopherson	H. E. Skinner	A. A. Sorenson	Bertena Sorenson	10,000	9,470	153,770		104,100	36,240	4,770	28,130	Northw. N., Minpls.; 1st N., Albert Lea.
Oak Park 100 Benton K14	Oak Park State Bank $150-10% 75-1107	Wm. H. Lord	J. A. Wruck	A. Sundberg		10,000	2,710	83,150		62,750	10,000	12,790	10,320	1st N., St. P. and Foley.
Odessa 271 Big Stone M3	*Farmers & Merch. State Bk.*	(*Closed January 4, 1927*)												
" " "	First State Bank 75-612	C. F. Dawald	Aug. Pansch H. P. Kanne	H. H. Reindl	Ada Jallo	10,000	3,100	120,000		60,000	3,000		15,000	Northw. N., Minpls.
Odin 195 Watonwan Q10	Odin State Bank 6% 75-885	J. C. Jensen	O. H. Fossum	P. T. Laingen	T. P. Laingen	20,000	5,450	183,630		161,580	6,200	13,260	28,040	Ill. Merch. Tr. Chi.; Midland N. Bk. & Tr., Minpls.; N. Citiz., Mankato.
Ogema 238 Becker G5	Ogema State Bk. 75-622	Jos. Tembrock	F. Tembrock	W. M. Rader	A. U. Tembrock	10,000	2,000	104,300	4,100	78,630	5,820	12,920	23,020	1st N., Minpls.; Det. State, Det.
Ogilvie 436 Kanebec K15	*Farmers & Merchants State Bank*	(*Closed January 24, 1927*)												
Okabena 250 Jackson R8	First State Bank 75-887	H. L. Bond	E. J. Hartman	S. Frederickson	J. T. Sanger	10,000	22,670	224,880		166,970	18,110	37,000	35,470	Northw. N., Minpls.; Jackson Co. State, Lakefield.
Oklee 364 Red Lake E6	Farmers & Merch. State Bank 75-629	W. B. Torgerson	I. J. Torgerson	J. A. C. Torgerson	E. A. Torgersen	10,000	10,200	177,200		140,500	16,000	26,900	14,000	1st N., Minpls.; Merch. N., St. P.; City N., Duluth.
" " "	First State Bank 75-628	A. P. Toupin	Olaf Tande Andrew Thoreson	I. D. Toupin	B. I. Froiland	15,000	6,000	260,000		160,000	26,000	30,000	65,000	1st N. and Merch. N., St. P.; Northw. N., Minpls.; 1st N. and Minn N., Duluth.
▲**Olivia** 1488 Renville N9	ⁿCitizens National Bank 75-1577	Frank Kircher	H. A. Siewert Geo. Kircher	C. C. Lewerenz	H. W. Schroer	25,000	10,000	41,890		4,080	1,050	10,910	60,840	Han. N., N. Y.; 1st N., Chi. and Minpls.
" " "	Olivia State Bank $300-12% *par* 100 75-363	H. S. Bordewich	Harold Bordewich J. M. Freeman	H. Griffith A. C. Jensen, *A. C.*	V. A. Jaeb Dorothy R. Dowling	25,000	30,000	508,310		434,760	44,300	31,110	53,140	Chase N., N.Y.; Cont. & Com'l N., Chi.; Northw. N., and 1st N., Minpls.; Stock Yds. N., So. St. P.
" " "	*Peoples First Nat. Bank*	(*Closed February 5, 1927*)												
Onamia 416 Mille Lacs K14	First State Bank 75-888	W. A. Benzie	Henry Goulet	R. A. Ellingson	F. H. Jennings	15,000	11,530	150,920		137,060	8,680	17,100	14,610	1st N., Minpls. and Elk River.
Ormsby 115 Watonwan Q11	Farmers State Bank $150-10% 75-890	A. C. Brown	John Toedt	E. C. Joslyn		10,000	2,500	98,000		87,000	12,000		11,500	N. Citiz., Mankato; Northw. N., Minpls.
Oronoco 225 Olmsted P19	Oronoco State Bank $120 75-1102	A. H. Brockway	A. Alderson	H. H. McCray		10,000	2,000	69,000	2,000	51,000	10,100	8,000	13,900	N. Bk. Rep., Chi.; Midland N. Bk. & Tr., Minpls.; 1st State, Rochester.
Orr 300 St. Louis D17	Orr State Bank $175-25% *par* 100 75-1404	William Orr	Geo. Marette	F. W. Rowbottom		10,000	5,500	140,000		100,000	25,000		30,500	1st N., Minpls.; State Bk. of Virginia, Virginia; City N., Duluth.
▲**Ortonville** 1758 Big Stone M3	*Citizens National Bank*	(*Closed December 23, 1926*)												
" " "	First National Bank 75-236	John Michell	Charles Bolsta	H. M. Michell	O. Roen F. V. Meyers	25,000	14,000	760,000	25,000	430,000	185,000	59,000	150,000	N. Park, N. Y.; Northw. N. and 1st N., Minpls.; 1st N., St. P.
Osakis 1500 Douglas K8	**FIRST NATIONAL BANK** 75-353	N. M. Evenson	Geo. Herberger C. A. Peterson	D. B. McCleery	A. O. Oksness C. G. Olson	25,000	24,140	563,640	24,600	351,460	139,610	51,650	94,650	Chase N., N. Y.; 1st N., Minpls and St. P.
Oslo 365 Marshall D1	Citizens State Bank 75-584	A. Bergh	O. H. Taralseth J. C. Figenskau	O. T. Johnson		20,000	15,000	185,000		189,000			14,000	1st N., Minpls.; State Bk. of Warren, Warren.
Osseo 433 Hennepin M15	Citizens State Bank $150-10% *par* 100 75-1259	C. B. Mills	S. J. Mealey	H. B. Spence	E. A. Jaenisch	15,000	6,000	210,000		143,000	42,000	7,500	38,500	Midland N. Bk. & Tr. Co., Minpls.
" " "	Farmers State Bank $250-8% 75-559	Chas. Hechtman	J. W. Hamilton	A. P. Hechtman	W. M. Neumann Joseph Chouinard	25,000	13,030	610,260	14,310	410,890	119,300	9,020	123,390	Cont. & Com'l N., Chi.; 1st N. and Northw. N., Minpls.; 1st N., St. P.
Ostrander 206 Fillmore R20	Ostrander State Bank $150 75-891	T. Hadland	H. L. Hanson	Chas. J. Popelka	Agatha Lundby	10,000	770	120,140	6,000	106,610		20,150	10,150	1st N., St. P. and Spring Valley.
Otisco 75 Waseca Q16	Otisco State Bank $150-7% 75-1141	L. J. Paulson	L. M. Anderson	E. O. Bottolfson	Emer Hanson	10,000	4,610	173,250		19,430	9,180	8,050	51,200	1st N., Minpls. and Waseca; Freeborn Co. State, Albert Lea.
Ottertail 223 Otter Tail I7	Farmers State Bank 75-892	H. H. Brutlag	H. A. Schultz C. H. Menze	C. F. Steffen		15,000	4,000	100,000		75,000	20,000		20,000	Midland N. Bk. & Tr., Minpls.; 1st N., St. P.
		GEO. R. KINYON	S. W. KINYON L. S. OLSON	L. S. OLSON. *Cash. and Tr. Off.* H. H. HOLMES. *A. Tr. Off.*	M. E. BREWSTER R. A. POTTER	100,000	55,510	1,808,410	99,000	605,080	1,071,350	82,020	304,460	N. City, N. Y.; Cont. & Com'l N., Chi. 1st N., Minpls. and St. P.
		FIFTEEN CENTS TWENTY-FIVE *First and Old*	TS sent to us with CENTS for each c *est Established B*	h each sight draf redit report insur *ank.*	t for presentatio es prompt, perso	n, and nal atte	ntion.							
▲**Owatonna** 7252 Steele P16	**FIRST NATIONAL BANK** $135-10% 75-113													
" " "	**SECURITY STATE BANK** $300-10% 75-115	Paul H. Evans	T. R. Kelly	O. M. Hegnes Ralph Marr, *Tr. Off.*	R. K. Evans A. A. Endres	100,000	110,110	1,864,520	210,110	825,630	806,320	10,000	432,590	N. Park, N. Y.; Ill. Merch. Tr. Co. and 1st N., Chi.; 1st N., St. Paul and Minpls.

MINNESOTA Map on Index

Digitized for FRASER
https://fraser.stlouisfed.org
Federal Reserve Bank of St. Louis

Number under Name of Bank is the New Transit Number given to each bank in U. S. exclusively by The Rand-McNally Bankers' Directory, under the authority of The American Bankers Ass'n.

MINNESOTA—Continued

Non-Bank Towns with Nearest Banking Point (Indexed Acces.), Lawyers, Laws (indexed) in back of this volume. For Interest Rates, Holidays, etc., see Laws.

Town and County. ▲County Seats. Entire State in No. 9 Fed. Res. Dist.	●Mem. A. B. A. ⁿNew §State †Priv. ‡Mem. State B. Ass'n. [Estab. ◆Fed. Res. Depts: T-Trust B-Bond d-Safe Dep. ⑤Sav. $Last Sale %Div.	President.	Vice-President.	Cashier.	Ass't Cashier.	Liabilities. Paid-up Capital	Surplus and Profits	Deposits	Other Liabilities	Resources. Loans and Discounts	Bonds and Securities	Miscellaneous	Cash & Exchanges, Due from Banks	Principal Correspondents.
Palisade 150 Aitkin H15	**Palisade State Bank** ⑤●‡$'12 75-1052	J. E. Lawrence	Gustaf Berglund	O. A. Olson	E. L. Johnson Ernest Olson	$ 10,000	$ 11,000	$ 140,000		$ 140,000		$ 9,000	$ 12,000	Minn. N., Duluth; 1st N., Aitkin.
Parkers Prairie 570 Otter Tail J8	First National Bank d⑤●‡'02 $200-15% *par* 100 75-567	I. Hazlett	A. J. Campbell	H. J. Westlund	E. C. Bergquist C. P. Gengnagel	25,000	13,830	403,750	$ 25,000	251,890	$ 66,550	40,390	108,750	1st N., Minpls. and Fergus Falls; Merch. N., Wadena.
▲**Park Rapids** 1603 Hubbard H9	**First National Bank** ⑤●‡'86 75-232	A. G. Wedge	G. H. French W. M. Taber	G. H. French	C. A. Fuller M. C. Schoneberger	50,000	17,540	746,170		414,320	227,140	31,800	140,440	Han. N., N.Y.; 1st N., Minpls.; 1st N., St. P.
" ------ "	**State Bk. of Park Rapids** $150-8% *par* 100 75-233 d⑤●‡$'02	J. E. Flynn	J. A. McKay A. M. Way	R. W. Smyth	Ben Haberer	20,000	12,360	347,110		216,070	81,420	21,290	60,700	Minn. N., Duluth; 1st N., St. P.; Northw. N., Minpls
Paynesville 1060 Stearns M10	Citizens State Bank ⑤‡$'20 $150 75-1518	W. H. Huntington	J. J. Reichert R. A. Koepp	P. S. Fischbach	A. I. Reichert	15,000	3,000	290,000		160,000	70,000	13,000	65,000	Peo. N., Long Prairie; Merch. N., St. P., Midland N. Bk. & Tr. Co., Minpls.
" ------ "	First National Bank ⑤‡'92 $176-10% 75-375	Anson Evans	F. P. Sheldon	E. H. Essig	C. E. Gesme	25,000	10,470	583,450	32,470	237,490	249,740	65,490	98,670	Han. N., N. Y.; Northw. N. and 1st N., Minpls.
" ------ "	Security State Bank dB⑤‡$'08 75-376	P. C. Pilon	H. R. Schmitt	H. R. Schmitt	W. F. Schultz Regina Pallanch	30,000	15,810	495,460		402,330	56,230	29,350	53,360	Cont. & Com'l N., Chi.; Northw. N., Minpls.; 1st N., St. P.
PelicanRapids 1156 Otter Tail I 5	Otter Tail County State Bk. $165 75-349 ●‡$'26	C. D. Haugen	O. M. Haugrud	H. O. Wagner	E. W. Ruud W. Holmgren, *A. C.* M. J. Wagner	25,000	6,480	397,450		249,430	119,770	16,900	42,830	1st N., Chi., Minpls., and St. P.; Fergus Falls N., Fergus Falls.
" ------ "	*Pelican Rapids State Bank* (*Closed November*		19, 1923)											
" ------ "	J. P. Wallace State Bank 75-348 d⑤●‡$'82	J. P. Wallace	R. W. Sherin	Cecil W. Sherin	A. C. Meland	25,000	15,820	817,950		503,700	217,900	29,270	109,900	Un. Tr. Co., Chi.; Northw. N., Minpls.; Merch. N., St. P.; 1st N., Fergus Falls.
Pemberton 219 Blue Earth Q14	Farmers State Bank $125-6% 75-1082 d⑤●‡$'13 *par* 100	H. C. Rollins	N. T. Oftedahl	A. H. Erickson	Ivor Price	14,000	3,500	165,000	1,500	94,000	14,000	23,000	38,000	N. Citiz., Mankato; 1st N. and Met. N., Minpls.
Pennock 251 Kandiyohi M8	**State Bank of Pennock** ⑥‡$'04 75-894	G. C. Haug	Herman Edman	W. E. Berglund		10,000	13,560	232,630		163,420	49,840	13,220	29,720	1st N., Minpls.; Kandiyohi County, Willmar; 1st N., St. P.
Pequot 419 Crow Wing I 12	Farmers State Bank ‡$'14 $225-10% 75-1156	J. C. Nelson	F. E. Whitney	A. C. Larson	Ann Erickson	10,000	8,000	180,370		90,180	58,910	11,950	36,190	1st N., Brainerd; Northw. N., Minpls.
" ------ "	First National Bank ⑤●‡'18 75-1440	Isaac Hazlett	F. B. Coon	R. G. Harte	Oscar Nelson	25,000	4,320	64,770	25,000	47,460	25,850	31,450	14,330	1st N., Minpls.; Merch. N., Wadena.
Perham 1370 Otter Tail I 7	Farmers State Bank ⑥‡$'21 75-1542	H. F. Thoelke	John Mattfeld	A. G. Schwarzrock	F. P. Sahli	20,000	5,470	526,200		380,120	114,970	16,500	40,080	N. Bk. Rep., Chi.; Northw. N., Minpls; Minn. N., Duluth; Am. N., St. P.
" ------ "	**STATE BANK OF PERHAM** 75-286 ●‡$'92	**FRED L. WEBER** **First and Oldes**	**M. A. WEBER** **t Established Ba**	**J. H. SHEA** **nk.**	**J. H. SNYDER**	40,000	13,420	875,590		550,130	230,800	9,000	139,090	Chase N., N. Y.; Cont. & Com'l N., Chi.; 1st N., Minpls.
		Send us your It	**ems Direct for Pr**	**ompt Attention.**										
		FEE IN ADVAN	**CE:** *Plain sight d*	*rafts, 15c; Credit*	*Reports, 25c.*	*TRY U S.*								
Perley 222 Norman G2	Farmers & Merchants State Bank 75-1182 ⑤‡$'14	G. E. Ericksen	Tom Finney	A. B. Ericksen	S. S. Dalen	20,000	5,000	176,760		116,870	43,610	25,700	15,580	Minn. N., Duluth; 1st N., Fargo, N. D.; Northw. N., Minpls.
" ------ "	First State Bank ●‡$'06 $120-10% 75-896	E. D. Anderson	J. G. Johnson	Jos. Gaare	M. L. Myhre	20,000	4,940	169,660		143,430	7,920	20,550	22,690	1st N., St. P., Minpls., and Fargo, N. D.
Peterson 291 Fillmore Q22	Peterson State Bank d⑤‡$'08 $185 *par* 100 75-897	C. O. Swenson	N. J. Amble	O. S. Retrum	A. Hanson	25,000	5,000	153,510	19,000	169,760	3,200	17,360	12,190	Stock Yds. N., Chi.; N. Bk. of La Crosse, La Crosse, Wis.; 1st N., Minpls.
Pierz 624 Morrison K12	Farmers & Merch. State Bk $200-10% *par* 100 75-898 ⑤‡$'02	A. P. Stoll	P. A. Hartmann	R. M. Stoll		10,000	20,000	420,000		275,000	100,000		75,000	1st N., Minpls.; Merch. N., St. P.
Pillager 354 Cass J11	Security State Bank ⑤●‡$'11 75-899	W. J. Lewis	John Dower	M. M. McNair	G. E. Parsons	15,000	3,000	190,000		115,000	35,000		35,000	Chase N., N. Y.; Cont. & Com'l N., Chi.; 1st N., Minpls.
▲**Pine City** 1303 Pine K17	Farmers & Merchants State Bank 75-304 ◇‡$'04 $165-12%		W. G. Erhart A. W. Star	N. Perkins	C. M. Pennington G. C. Daley	30,000	13,540	655,800	1,820	228,400	334,780	11,000	116,980	Merch. N., St. P.; Minn. N., Duluth Northw N. and Midland Bk. & Tr. Co., Minpls
" ------ "	First National Bank ⑤‡'96 8% 75-303	J. C. Carlson	R. P. Allen George Dorr J. A. Peterson	J. D. Boyle	L. J. Boyle M. B. Baron	50,000	14,480	530,350	25,150	322,470	216,510	9,700	71,300	Chase N., N. Y.; 1st N., St. P. and Duluth; 1st N. and Midland N. Bk. & Tr. Co, Minpls.
Pinecreek 75 Roseau B6	First State Bank ‡$'20 75-1538	C. E. Braathon	E. M. Broughton	E. M. Broughton	S. S. Broughton	10,000	2,500	25,000		31,000	600		5,900	Merch. N., St. P.; Citiz. State, Roseau Bk. of Montreal, Winnipeg
Pine Island 934 Goodhue P19	**CITIZENS STATE BANK** *par* 100 75-396 d⑤●‡$'06	**L. L. CORNWELL** **SEND US YOUR**	**H. H. McCRAY** **R COLLECTION**	**H. H. BILLINGS** **S, BILL OF LADI**	**E. K. CORNWELL** **ING**	15,000	25,900	299,610	110	257,230	25,500	32,550	25,340	Chase N., N. Y.; 1st N., Chi., St. P., and Minpls.
		Drafts, Cash an	**d Time Items for**	**Prompt, Personal**	**Attention**									
		Fee in Advance:	**Plain Sight Draft**	**s 15c, Credit Rep**	**orts 25c. Try us.**									
" ------ "	Farmers State Bank ‡$'24 $120 75-1554	J. A. Bringgold	D. C. Sheldon E. F. Reiter	A. A. Raddatz	L. C. Stucky	20,000	4,730	294,310		210,890	64,590	12,000	31,570	Cont. & Com'l N., Chi.; Merch. N., St. P. 1st State Bk & Tr. Co., Rochester.

MINNESOTA Map on Index

Number under Name of Bank is the New Transit Number given to each bank in U. S. exclusively by The Rand-McNally Bankers' Directory, under the authority of The American Bankers Ass'n.

MINNESOTA—Continued

Non-Bank Towns with Nearest Banking Point (Indexed Acces.), Lawyers, Laws (indexed) in back of this volume. For Interest Rates, Holidays, etc., see Laws.

Town and County. ▲County Seats. Entire State in No.9 Fed. Res. Dist.	●Mem. A.B.A. ⁿNew §State †Priv. ‡Mem. State B. Ass'n. [Estab. ◆Fed. Res. Depts: T-Trust B-Bond d-Safe Dep. ⑤Sav. $Last Sale %Div.	President, Vice-President, Cashier, Ass't Cashier,	Liabilities. Paid-up Capital	Surplus and Profits	Deposits	Other Liabilities	Resources. Loans and Discounts	Bonds and Securities	Miscellaneous	Cash & Exchanges, Due from Banks	Principal Correspondents.
Pine River 442 Cass I 11	Farmers State Bank d⑤$'15 $150 *par* 100 75-1197	R. H. Lesher — F. L. Hill — F. A. Rush — J. D. Lesher, J. E. Leef	$ 20,000	$ 4,000	$ 106,000		$ 68,700	$ 25,000		$ 12,000	1st N., Minpls.
Pinewood 100 Beltrami F9	Peoples State Bank ‡$'20 $100 *par* 100 75-1506	Joseph Tagley — Amalia Clauson — Carl Clauson	10,000	2,000	25,500		18,100	1,000	$ 9,800	8,100	Bemidji State, Bemidji; Minn. N., Duluth; 1st N., Minpls.
▲**Pipestone** 3325 Pipestone Q3	**FIRST NATIONAL BANK** 75-181 d⑤●‡'89	E. J. FELDMAN — W. T. MORGAN, THOS. LOWE — T. E. NASH — A. R. STILLWELL, GRACE GLOVER Special attention given Bill of Lading drafts, Cash and Time Items. 15 CENTS sent to us with each sight draft for presentation, and 25 CENTS for each credit report insures prompt, personal attention.	50,000	48,820	783,200	$ 50,000	533,130	120,290	76,760	201,840	Han. N., N. Y.; Cont. & Com'l N., Chi.; 1st N., Minpls.
" —— "	**PIPESTONE NATIONAL BANK** $250 75-180 ⑤●‡'84	A. C. WALKER — G. E. SELLERS — A. ENGER — F. W. DAHLMEIER, M. H. BRITT	50,000	29,710	1,085,800	50,240	476,480	422,740	64,470	252,070	Seab. N., N. Y.; 1st N., Chi., St. P., and Minpls.; Secur. N., Sioux C.
" —— "	Security Bank ⑤●‡$'09 $225 75-182	O. E. Ashton — J. H. Robson, E. J. Buell — G. L. Argetsinger	50,000	15,000	620,000		440,000	46,000	95,000	85,000	Guaranty Tr. Co., N. Y.; Ill. Merch. Tr. Co., Chi.; Northw. N., Minpls.; 1st N., St. P.
Plainview 1370 Wabasha P20	First National Bank ⑤●‡'02 $160 75-323	J. I. Vermilya — Mead Vermilya — G. H. Vermilya, Anna E. Bergene, A. C. — A. W. Wempner, Wright Miller	35,000	19,000	617,630	25,150	448,520	168,510	24,800	54,950	N. Bk. Rep., Chi.; Merch. N., St. P.
" —— "	Peoples State Bank ⑤‡$'25 ◆ 75-1561	W. R. Zabel — M. T. Duerre, E. W. Harrington — C. H. Zabel — Lucy Pograbo	20,000	7,500	400,000		200,000	150,000		77,500	1st N., Minpls.; Merch., Winona.; 1st State Bk. & Trust Co., Rochester.
Plato 215 McLeod N13	State Bank of Plato ⑤‡$'98 75-901	L. C. Simons — C. H. Klein — M. A. Bell — M. C. Hoelz	15,000	5,000	150,000		65,000	70,000		25,000	Twin Cities N., St. P.
Plummer 252 Red Lake E5	First State Bank d⑤●‡$'04 75-902	K. H. Pleth — J. W. Pahlen, E. B. Lanager — H. J. Enderle — S. J. Bredeson	10,000	8,000	170,530	17,120	158,010	3,220	25,080	19,230	Northw. N., Minpls.; 1st N., St. P. and Thief River Falls.
Ponsford 200 Becker H8	Ponsford State Bank ‡$'08 $130-8% 75-908	C. W. Cutler — J. W. Nunn, R. W. Smyth — U. S. G. Henry — E. W. Andrews	10,000	3,010	37,530	1,500	38,240	5,620	2,400	5,780	Minn. N., Duluth; State Bk. of Park Rapids, Park Rapids.
Porter 257 YellowMedicine O4	**FIRST STATE BANK** 75-904 ⑤●‡$1900	Samuel Lewison — G. O. Miller, J. T. Tollefson — D. D. Stringer — M. C. Iverson	40,000	10,000	400,200		374,100	10,740	28,000	37,350	Ill. Merch. Tr. Co., Chi.; Midland N. Bk. & Tr., and Northw. N., Minpls.; Merch. N., St. P.
▲**Preston** 1227 Fillmore R21	Farmers & Merch. State Bank $200-12% 75-319 ⑤●‡$'11	E. K. Blexrud — H. A. Larson, A. H. Langum — T. I. Garratt — D. E. Broadwater, W. A. Garratt	50,000	19,460	838,510		674,360	49,710	41,460	142,440	Han. N., N. Y.; 1st N. and Ill. Merch. Tr. Co., Chi.; 1st N., Winona; Merch. N., St. P.
" —— "	First National Bank d⑤‡'02 $140-6% *par* 100 75-318	Thomas J. Meighen — G. A. Love, J. F. Anderson — E. T. Schoenbaum — J. F. Anderson	25,000	15,000	300,000		180,000	80,000	80,000	80,000	Cont. & Com'l N., Chi.; N. Bk. of La Crosse, La Crosse, Wis.; 1st N., Minpls. and St. P.
Princeton 1685 Mille Lacs L15	First National Bank ⑤●‡'87 75-265	S. S. Petterson — E. K. Evens — J. F. Petterson	30,000	6,020	613,060	28,820	278,230	330,410	50,910	18,360	Bkrs. Tr. Co., N. Y.; 1st N., Minpls.
" —— "	**PRINCETON STATE BANK** 75-266 ⑤$'08	W. H. SMITH — C. S. NEUMANN — A. E. ANDERSON Send us Your Collections. Bill of Lading Drafts, Cash and Time Items Remitted for on Day of Payment. *Send 15c with Plain Sight Drafts; 25c for Credit Reports.*	20,000	5,000	300,000		170,000	70,000	10,000	75,000	1st N., St. P.
Prinsburg 75 (*Raymond P. O.*) Kandiyohi N8	Prinsburg State Bank ‡$'16 75-1318	M. S. Carl — J. J. Geib — Harry Toussoint	10,000	3,000	55,000		41,300	4,100	2,600	20,000	Northw. N., Minpls.
Prior Lake 246 Scott O15	Prior Lake State Bank ‡$'09 6% 75-905	J. H. Cleary — H. F. Dreer — John Deegan — Thos. J. Simpkins	20,000	5,000	220,000		188,000	10,700	15,700	30,600	1st N., St. P.; Northw. N., Minpls.
Proctor 2378 St. Louis H20	First National Bank ⑤●‡'02 $144-10% 75-906	H. H. Peyton — J. W. Kreitter — F. C. Mitchell — Ivor Anderson, Roy Carlson	37,500	15,000	700,000		310,000	350,000		100,000	Cont. & Com'l N., Chi.; Am. Ex. N., Duluth.
Prosper 100 Fillmore R22	State Line Bank d⑤‡$'11 6% 75-1027	R. M. Miller — H. C. Hjerlied — Oscar Winger	10,000	2,000	34,600	2,000	34,000			5,600	Drov. N., Chi.; N. Bk. of Decorah, Decorah, Ia.
Quamba 100 Kanabec K17	Quamba State Bank d⑤‡$'17 $210-10% *par* 180 75-1360	F. P. Powers — Otto Allman — M. R. Powers	10,000	10,000	211,000		131,000	71,000	4,000	25,000	1st N. and Midland N. Bk. & Tr. Co., Minpls.
Racine 268 Mower Q19	Racine State Bank ⑤●‡$'08 7% 75-907	J. F. Ballinger — P. T. Elliott — C. H. Burrington — Myrtle O. Burrington	15,000	8,820	120,470		101,230	13,910	13,920	19,470	1st N., Chi.; Northw. N., Minpls.; Un. N., Rochester; Ex. State, Grand Meadow.
Randall 301 Morrison J11	Randall State Bank ⑤●‡$'08 25% 75-908	F. B. Coon — Frank Kiewel — H. F. Sjostrom — F. A. Schwanke	10,000	6,000	128,000		85,000	22,000	21,000	18,000	1st N., Minpls.; Merch. N., Wadena; Com'l State, Little Falls.
Randolph 170 Dakota O17	Randolph State Bank ⑤●‡$'13 75-1093	C. F. Dickman — G. S. Day — J. A. Anderson	10,000	4,820	118,390		72,200	28,220	15,430	17,360	Northw. N., Minpls.; 1st N., St. P.
Ranier 157 Koochiching O16	American State Bank ⑤●$'10 $150-10% 75-1016	F. E. Macartney — J. A. Rose — E. R. Kreitlow	15,000	1,000	82,000	6,000	52,000	9,000	31,000	12,000	City N., Duluth.

MINNESOTA Map on Index

Digitized for FRASER
https://fraser.stlouisfed.org
Federal Reserve Bank of St. Louis

Number under Name of Bank is the New Transit Number given to each bank in U. S. exclusively by The Rand-McNally Bankers' Directory, under the authority of The American Bankers Ass'n.

MINNESOTA—Continued

Non-Bank Towns with Nearest Banking Point (Indexed Acces.), Lawyers, Laws (indexed) in back of this volume. For Interest Rates, Holidays, etc., see Laws.

Town and County. ▲County Seats. Entire State in No.9 Fed. Res. Dist.	●Mem. A.B.A. ¶New §State †Priv. ‡Mem. State B. Ass'n. [Estab. ◆Fed. Res. Depts: T-Trust B-Bond d-SafeDep. Ⓢ Sav. $LastSale%Div.	President.	Vice-President.	Cashier.	Ass't Cashier.	Liabilities. Paid-up Capital	Surplus and Profits	Deposits	Other Liabilities	Resources. Loans and Discounts	Bonds and Securities	Miscellaneous	Cash & Exchanges, Due from Banks	Principal Correspondents.
Rapidan ..... 125 Blue Earth O13	**Farmers State Bank** Ⓢ●‡$'13 $150 75-1087	Carl Flo.....	W. A. Just	W. M. Jensen.....	.....	$ 10,000	$ 5,000	$ 206,000	$ 10,000	$ 191,000	.....	$ 27,450	$ 16,330	Cont. & Com'l N., Chi.: N. Citiz., Mankato; 1st N., Minpls.
Ray ..... 520 Koochiching C16	**Ray State Bank** ..... Ⓢ‡$'06 *par* 100-15% 75-1335	F. P. Sheldon	G. N. Millard.....	M. O. Molstre.....	.....	10,000	2,500	33,820	.....	15,790	$ 15,810	7,720	7,000	1st N., Duluth and Int'l Falls, Minn.
Raymond ..... 416 Kandiyohi N8	**Farmers State Bank** ..... ‡$'12 75-1071	H. C. Feig	F. R. Hier.....	W. J. Johnson.....	.....	10,000	3,530	153,370	.....	116,480	16,440	7,140	26,840	1st N., Minpls. and Willmar.
" ..... "	**First National Bank** ..... ●Ⓢ‡'06 75-909	J. F. Millard	Wm. Lembke.....	G. W. Kirkeby.....	K. P. Doffing.....	25,000	5,250	247,210	25,000	143,920	99,300	14,700	44,540	Kandiyohi Co., Willmar; 1st and Northw. N., Minpls.
Reading ..... 150 Nobles Q6	*State Bank of Reading* 75-910	*(Taken over by State Bank of Worthington, February 5, 1927)*		A. Boersma										
▲**Red Lake Falls** Red Lake E4 1549	*Farmers National Bank*.....	*(Closed January 15, 1927)*												
" ..... "	**First State Bank** ..... -●‡$'95 $140-15% 75-238	Geo. F. Hennings...	W. A. Schreiter N. M. Watson	Noel Delorme	H. J. Trudeau ..... Wm. Nieland	25,000	10,410	492,230	.....	345,490	82,350	32,300	67,500	Han. N., N. Y.; N. Bk. Rep., Chi.; 1st N., Minpls.; Am. N., St. P.; 1st N., Duluth.
▲**Red Wing** ... 8637 Goodhue O19	***FIRST NATIONAL BANK** 12% 75-46 dⒷ†●‡'65	S. H. LOCKIN..... SEND US YOU for prompt, per 15c for each si	W. J. FEATHERSTONE R RED WING IT sonal attention. ght draft—25c fo	A. H. LIDBERG..... EMS DIRECT r credit reports.	J. C. JOHNSON	100,000	47,230	1,266,170	100,000	536,870	817,510	19,780	139,240	N. Park, N. Y.; 1st N., Chi.; Northw. N., Minpls.; Merch. N., St P.
" ..... "	***GOODHUE COUNTY NAT. BK.** $235-12% 75-49 dⒷ†●‡'78	C. J. Sargent..... B. Gerlach, *Ch. of Bd.*	E. H. Foot.....	B. M. Boxrud.....	N. C. Lien..... H. J. Croke	200,000	193,350	1,229,840	49,300	1,031,130	418,870	74,000	148,490	Chase N., N. Y.; Cont. & Com'l N., Chi.; Merch. N., St. P.; Northw. N., Minpls.
" ..... "	***GOODHUE COUNTY SAV. BK.** 75-48 Ⓢ‡$'74	B. Gerlach.....	C. J. Sargent	B. M. Boxrud, *Sec. and Tr.*	.....	.....	35,150	1,023,410	.....	713,330	139,500	46,140	159,590	Goodhue Co. N., Red Wing.
" ..... "	**RED WING STATE BANK** $125 *par* 100 75-51 dBⒻ‡$'19	C. A. Betcher.....	C. E. Betcher.....	G. V. Holset.....	.....	75,000	20,000	590,000	.....	419,370	158,330	36,000	71,080	Chase N., N. Y.; State Bk. of Chi., Chi.; Merch. N., St. P.; Northw. N., Minpls.
" ..... "	*Security Bank & Trust Co. ◆ 75-47 Ⓢ†‡$'68	W. H. Putnam.....	W. H. Grow ..... R. W. Putnam	R. W. Putnam..... S. L. Kaldem, *Sec.*	J. W. Holliday	200,000	62,230	1,221,370	.....	1,076,580	261,490	35,500	110,030	Ill. Merch. Tr. Co., Chi.; 1st N. and Northw. N., Minpls.; 1st N., St. P.
" ..... "	**Red Wing Clearing House** *(Members indicated by a ★)*	R. W. Putnam.....	C. J. Sargent, *Tr.*...	S. H. Lockin, *Sec.*...	F. S. O'Neill, *Mgr.*	.....	.....	.....	.....	.....	.....	.....	.....	
▲**Redwood Falls** Redwood O8 2421	*Southern Minn. Joint Stock Land Bank*.....	*(Moved to Minneapolis, Minn.)*												
" ..... "	**STATE BANK OF REDWOOD FALLS** .....dⒷ●‡$'02 6% 75-257	A. C. Burmeister..	R. A. Cooper.....	A. F. Hassenstab..	E. W. Whiting .... G. R. Engeman	100,000	28,090	942,810	3,790	607,820	197,090	100,160	169,620	N. Bk. Com., N. Y.; Ill. Merch. Tr. Co. and Foreman N., Chi.; 1st N., St. P.; 1st N. and Northw. N., Minpls.
Remer ..... 290 Cass H13	**First State Bank** ..... ‡$'11 $175-10% 75-911	E. J. Resch.....	F. Swentkofske ...	H. W. Bloom	.....	10,000	6,060	63,110	.....	48,600	12,170	9,700	8,700	1st N., Cass Lake; City N., Duluth; 1st N. Minpls.
Renville ..... 1142 Renville N8	O'Connor Bros. State Bank 10% 75-1062 Ⓢ‡$'12	Timothy O'Connor	J. L. O'Connor	T. G. O'Connor.... C. D. Beck, *A. Cash.*	N. L. Billig..... T. D. O'Connor	30,000	25,340	563,970	10,000	413,310	42,550	17,500	155,950	Cont. & Com'l N., Chi.; 1st N., Minpls. and St. P.
" ..... "	**Renville State Bank** Ⓢ†●‡$'87 8% 75-320	D. R. Spieker.....	C. F. Bier..... L. E. Lien	H. A. Gaede	J. R. Dvorak..... O. J. Larson	25,000	13,000	325,000	.....	275,000	15,000	33,000	40,000	Northw. N., Minpls.; Merch. N., St. P.
Revere ..... 134 Redwood P7	**State Bank of Revere** Ⓢ‡$'02 $200 ◆ 75-912	J. B. Sawyer	Chas. Chester	C. E. Sawyer	N. R. Sawyer.....	30,000	31,000	160,000	38,280	175,000	28,000	33,160	41,200	1st N., Minpls. and Mankato.
Rice ..... 315 Benton K12	**First National Bank** ... Ⓢ‡'20 *par* 100 75-1507	A. H. Gates.....	H. J. Fromelt	Oliver Chirhart...	Emma Chirhart...	25,000	2,500	208,630	540	140,000	35,000	26,670	35,000	1st N., Minpls. and St. P.
Richmond .... 651 Stearns L11	**American State Bank** .Ⓢ‡ $'04 15% 75-491	Theo. Albrecht....	.....	A. B. Rieland.....	Henry Flint.....	15,000	10,770	308,280	.....	183,500	103,660	9,800	37,090	Northw. N. and 1st N., Minpls.
" ..... "	State Bank of Richmond $120 75-490 Ⓢ§'27	Joseph Schwankl...	John Lang.....	Jos. J. Doll.....	.....	10,000	3,500	88,120	.....	43,160	32,490	3,930	22,040	
Robbinsdale .1369 Hennepin N16	**Security State Bank**..Ⓢ‡$'18 75-1444	T. P. Howard.....	W. H. Fawcett....	J. W. Roche.....	L. Chouinard.....	25,000	14,800	263,330	.....	191,920	51,350	7,140	52,730	Cont. & Com'l N., Chi.; Merch. N., St. P.; Met. N., Minpls.
▲**Rochester** .17,050 Olmsted Q19	***FIRST NATIONAL BANK** 75-68 Ⓢ†●‡'64	C. A. CHAPMAN... BURT W. EATON... L. J. FIEGEL..... C. J. LEUSMAN.... J. H. KAHLER, *Ch. of Bd.* E. A. CEGAL **Prompt attention to Southern Minnesota collections and items. Special facilities for your clients coming to Rochester. Put them in touch with us. Direct foreign connections.**				100,000	219,540	3,731,620	46,000	1,628,100	1,529,960	123,850	815,230	N. City, N.Y.; Cont. & Com'l N., Chi.; 1st N., Minpls.; 1st N., St. P.
" ..... "	*First State Bank & Trust Co. 75-70 dBⒷ†●‡$'09	G. W. Granger....	G. B. Doty..... F. W. Schuster	R. I. LaPlant..... H. C. Doty, *A. C.*	W. F. Sperling .... Lillian E. Roesler	75,000	20,930	1,606,760	.....	1,099,250	199,540	173,160	227,450	Han. N., N. Y.; N. Bk. Rep., Chi.; 1st N. Minpls.; Merch. N., St. P.

Banks Advertising give Prompt Attention to Collections and Correspondence

Number under Name of Bank is the New Transit Number given to each bank in U. S. exclusively by The Rand-McNally Bankers' Directory, under the authority of The American Bankers Ass'n.

MINNESOTA—Continued

Non-Bank Towns with Nearest Banking Point (Indexed Acces.), Lawyers, Laws (indexed) in back of this volume. For Interest Rates, Holidays, etc., see Laws.

Town and County. ▲County Seats. Entire State in No. 9 Fed. Res. Dist.	●Mem. A.B.A. ¤New §State †Priv. ‡Mem. State B. Ass'n. [Estab. ◆Fed. Res. Depts: T-Trust B-Bond d-Safe Dep. Ⓢ Sav. $Last Sale % Div.	President.	Vice-President.	Cashier.	Ass't Cashier.	Liabilities. Paid-up Capital	Surplus and Profits	Deposits	Other Liabilities	Resources. Loans and Discounts	Bonds and Securities	Miscellaneous	Cash & Exchanges, Due from Banks	Principal Correspondents.
Rochester 17,050 *(Continued)*	*Olmsted County Bank & Tr. Co. 75-1467 dBⓈT●‡$'19 $135-6% *par* 100	C. F. Dabelstein	J. F. Cooke	A. E. Lamprecht, L. E. Kennedy, *A. C.*	Nettie Kitzman, A. R. Cunningham	$ 75,000	$ 23,230	$ 775,820	$ 6,720	$ 644,070	$ 100,700	$ 40,780	$ 95,220	Chase N., N. Y.; Un. Tr., Chi.; 1st N., Minpls.; Winona N. and 1st N., Winona.
" ------ "	**ROCHESTER LOAN & TR. CO.** $110-6% 75-71 BⓈT●‡$'13	E. A. Knowlton	C. Graham, W. W. Churchill	R. W. Chadwick, *Sec. and Tr.* G. M. Lowry, *A. Sec.*	S. Utzinger, *A. Tr.* Vera R. Lehner, *A. Tr.*	100,000	25,140	159,920	254,970	318,640	122,240	70,210	28,940	Northw. N., Minpls.; Union N., Rochester.
" ------ "	***UNION NATIONAL BANK** $150-7% *par* 100 75-69 dⓈT●‡'68	G. B. KNOWLTON — WE INVITE	C. GRAHAM, W. W. CHURCHILL — YOUR BUS	W.W. CHURCHILL	A. C. BURGAN	50,000	80,750	1,256,860	50,000	577,990	452,590	100,120	306,900	N. Park, N. Y.; 1st N., Chi. and St. P.; Northw. N., Minpls.
" ------ "	Rochester Clearing House (*Members indicated by a* *)	C. A. Chapman, G. B. Doty, *V. P.*	C. F. Debelstein, R. W. Chadwick	W. W. Churchill, *Sec. and Tr.*										
Rockford 324 Wright M14	Farmers State Bank 75-1376 Ⓢ‡$'17	Peter Olson	F. C. Erkel	E. E. Moore	W. E. York, C. J. Muehring	10,000	5,020	152,630		129,830	7,290	11,320	19,200	Cont. & Com'l N., Chi.; 1st N., Minpls.; Merch. N., St.P.
" ------ "	State Bank of Rockford $120 *par* 100 75-916 Ⓢ‡$'07	W. D. Truax	J. W. Thompson, Geo. Kettenacker	H. H. Craighead		25,000	7,500	195,000		128,000	42,000		35,000	1st N., Minpls.
Rockville 172 Stearns L12	State Bk. of Rockville Ⓢ●‡$'10 $175-20% 75-917	J. J. Ahmann	John Weisman	C. F. Eickhoff	J. J. Knoblach	10,000	7,590	201,360		157,700	37,810	5,100	18,350	Northw. N., Minpls.
Rogers 200 Hennepin L 21	State Bank of Rogers dⓈ●‡$'09 $160-10% *par* 150 75-918	S. J. Mealey	M. Borck, J. M. Scharber	F. A. Buscher		13,500	3,260	175,000		150,000	5,000		46,760	1st N. and Midland N. Bk. & Tr. Co., Minpls.
Rollingstone 272 Winona P22	First State Bank Ⓢ●‡$'05 10% 75-919	John Schell	H. Choate, Jr.	A. A. Walch		20,000	21,210	394,600		310,200	66,000	6,950	52,800	Northw. N., Minpls.; 1st N., Dep. Bk. & Tr. Co., and Merch. Winona.
Roosevelt 276 Roseau B9	First State Bank ●‡$'12 12% *par* 130 75-1061	Chas. A. Farel	A. E. Abel	A. E. Abel	Mina M. Abel	10,000	3,000	135,000		95,000	20,000		15,000	Cont. & Com'l N., Chi.; Northw. N., Minpls.
Roscoe 182 Stearns L10	First State Bank ‡$'07 10% 75-1000	Thomas Sauer	Joseph Weis	Peter Roeder	Louise Muggli	25,000	10,310	203,910		174,270	14,650	3,980	46,310	N. City, N.Y.; 1st N., Minpls., Cold Spring, and St. P.
▲**Roseau** 1012 Roseau B6	Citizens State Bank dⓈ‡$'05 $100 *par* 100 75-452	Olaf Holdahl	J. R. Chappell	C. B. Dahlquist		25,000	6,140	269,130		185,290	47,320	19,750	47,910	Han. N., N. Y.; Merch. N., St. P.; Merch., Winona; 1st N.; Minpls.
" ------ "	First National Bank dⓈ‡'03 $250-15% *par* 100 75-450	L. H. Ickler	W. W. Smith, A. Waag	Riley Rasmusson	R. G. Rasmusson	25,000	5,000	266,490	25,000	178,090	72,650	22,260	48,490	Am. N., St. P.
" ------ "	Roseau County National Bk. $110-5% *par* 100 75-1536 '20	Israel Sjoberg	Peter Sjoberg	E. G. Johnson	Ethel I. Oie	30,000	6,910	184,860	15,000	121,150	40,800	20,650	54,180	1st N., St. P.; Midland N. Bk. & Tr., Minpls.
Rose Creek 208 Mower R18	State Bk. of Rose Creek 10% 75-926 dBⓈ●‡$'08	Mrs. Sophronia Dean	John Cronan	W. H. Dean	E. O. Johnson, L. A. Carlson	25,000	22,000	390,000		235,000	125,000	7,000	70,000	Cont. & Com'l N., Chi.; Northw. N., Minpls.
Rosemount 310 Dakota O17	Farmers State Bank dⓈ‡$'20 $120 *par* 100 75-1509	C. B. Enkema	L. C. Enkema	C. W. Boyle		15,000	3,400	80,000		46,000	34,000	5,400	13,000	Northw. N., Minpls.
" ------ "	First National Bank dⓈ‡'09 $200 *par* 100 75-921	S. A. Netland	S. W. Netland	F. A. Ruhr	R. M. Toombs	25,000	12,500	360,000		45,000	307,500	17,000	28,000	Han. N., N. Y.; 1st N., St. P.; 1st N. and Northw. N., Minpls.; State Bk., Northfield.
Rothsay 398 Wilkin I 4	Farmers State Bank dⓈ●‡$'15 75-1228	J. S. Ulland	T. K. Brye	O. F. Grangaard	Lawrence Paulson	15,000	9,800	441,600		223,000	160,000	8,000	75,000	Chase N., N. Y.; Northw. N. and 1st N., Minpls.; 1st N., St. P.; Fergus Falls N., Fergus Falls.
Round Lake 345 Nobles R7	Farmers State Bank dⓈ‡$'11 75-1017	A. F. Diehn	J. E. Salstrom	H. C. Miller	A. W. Whipkey	10,000	5,100	181,090		139,960	23,000		31,100	C. & C. N., Chi.; State Bk. of Worthington, Worthington; Live Stk. N., Sioux C.
" ------ "	State Bank of Round Lake $280-20% 75-923 dⓈ‡$'06	Jens Langseth	J. C. Thomsen	Walter Denkmann	Florence Peterson	30,000	10,000	293,500		222,830	39,800	43,850	27,020	Ill. Merch. Tr. Co., Chi.; 1st N., Minpls.
Round Prairie 150 Todd K10	*Farmers State Bank*	(*Closed December* 30, 1926)												
Royalton 690 Morrison K12	Royalton State Bank Ⓢ§'27 $140 75-1575	A. H. Klasen	Wm. F. Ahlbrecht	A. B. Inderrieden		20,000	7,560	43,160		30,360	100	5,250	35,010	Northw. N., Minpls.; Am. N., St. P. and St. Cloud.
Rush City 971 Chisago L17	*First National Bank*	(*Closed January* 24, 1927)												
" ------ "	**STATE BANK OF RUSH CITY** 75-360 Ⓢ●‡$'82	John C. Carlson	James J. Flynn, Hjalmar Anderson	C. H. Sommer	Jean McCormack	60,000	15,150	1,019,690	7,540	499,560	366,630	8,900	227,290	Seab. N., N. Y.; 1st N., Chi.; Merch. N., St. P.; Northw. N., 1st N., and Midland N. Bk. & Tr. Co., Minpls.
Rushford 1142 Fillmore Q22	First National Bank Ⓢ●‡'02 75-355	O. M. Habberstad	Geo. H. Julsrud	E. S. Habberstad	Elvin Humble	25,000	14,710	608,750	24,700	338,840	247,410	23,500	63,400	N. Bk. Rep., Chi.; 1st N., St. P.; N. Bk. of La Crosse, La Crosse, Wis.
" ------ "	Rushford State Bank dⓈ‡$'67 *par* 100 75-354	J. G. Roberton	M. A. Maland, Betsy Roberton	J. A. Frisvold	J. E. Anderson, Oscar Hanson	50,000	24,830	1,281,470	720	931,210	250,000	37,530	138,290	Bk. of the Manhattan Co., N.Y.; Stock Yds. N., Chi.; 1st N., Minpls.
Rushmore 313 Nobles R5	First State Bank dBⓈ‡$'03 $135-5% *par* 133 75-610	F. J. Johnson	W. R. Mcleod, H. E. Whipkey	Leo. Hartfiel	D. C. Shore	30,000	10,000	471,130		416,370	36,530	19,050	39,190	1st N. and Northw. N., Minpls.; Worthington N., Worthington.
Russell 375 Lyon P5	Farmers & Merchants State Bank 75-924 dⓈ‡$'22 $125	H. J. Tillemans, M. Glemmestad, *V. P.*	James Andersen, Iver Mickelson	C. A. Schrunk	F. H. Hahne	30,000	6,520	333,370		301,030	4,870	32,900	31,090	1st N., Minpls. and St. P.; Far. & Merch. N., Minneota.
Rustad 400 Clay H2	Rustad State Bank §'20 75-1524	R. P. Kirkhorn	A. H. Costain	A. W. Hedlund	LeRoy Kirkhorn	10,000	2,500						12,500	1st N., Minpls.; 1st N. and Moorhead N., Moorhead.
Ruthton 403 Pipestone P4	Farmers & Merchants State Bank 75-1354 Ⓢ●‡$'17 $125-10%	C. M. Christensen	E. K. Gryte	R. E. Rogde	R. E. Gryte	20,000	6,000	280,000		180,000	60,000		70,000	Northw. N., Minpls.

MINNESOTA Map on Index

Digitized for FRASER
https://fraser.stlouisfed.org
Federal Reserve Bank of St. Louis

Number under Name of Bank is the New Transit Number given to each bank in U. S. exclusively by The Rand-McNally Bankers' Directory, under the authority of The American Bankers Ass'n.

MINNESOTA—Continued

Non-Bank Towns with Nearest Banking Point (Indexed Acces.), Lawyers, Laws (indexed) in back of this volume. For Interest Rates, Holidays, etc., see Laws.

Town and County. ▲County Seats. Entire State in No. 9 Fed. Res. Dist.	●Mem. A.B.A. ⁿNew §State †Priv. ‡Mem. State B. Ass'n. [Estab ◆Fed. Res. Depts: T-Trust B-Bond d-Safe Dep. Ⓢ Sav. $Last Sale %Div.	President.	Vice-President.	Cashier.	Ass't Cashier.	Liabilities. Paid-up Capital	Surplus and Profits	Deposits	Other Liabilities	Resources. Loans and Discounts	Bonds and Securities	Miscellaneous	Cash & Exchanges, Due from Banks	Principal Correspondents.
Sabin 315 Clay H2	**Sabin State Bank** Ⓢ●‡$'06 75-926	F. H. McCabe	**F. A. Wyatt**	L. C. Follett		$ 15,000	$ 16,070	$ 241,570		$ 121,890	$ 85,410	$ 5,700	$ 59,640	**1st N., Minpls.**
Sacred Heart 763 Renville N7 " "	**Farmers State Bank** Ⓢ●‡$'88 $225-10% 75-927	**E. O'Connor**	**T. O'Connor** H. C. Omholt	Oscar Olufson	C. Trongaard	25,000	28,650	487,110		338,570	116,730	28,740	56,710	**1st N., St. P. and Minpls.**
	State Bank of Sacred Heart $200-10% 75-1011 Ⓑ●‡$'11	E. Thang	J. H. Skogberg	O. Davidson	J. A. Johnson S. E. Storm	25,000	15,000	419,930	$ 3,440	320,300	62,810	27,330	52,940	C. & C. N., Chi.; Northw. N. & Midland N. Bk. & Tr., Minpls.; Merch. N., St. P.
Sanborn 487 Redwood P8 " "	**Farmers State Bank** Ⓢ‡$'11 $100-5% 75-1020	**F. E. Gleason**	**C. Ripley**	W. D. Yaeger		20,000	8,100	200,830	1,000	168,410		35,240	26,290	1st N., Chi.; Midland N. Bk. & Tr. Co. and Northw. N., Minpls.; N. Citiz., Mankato.
	Sanborn State Bank dBⒷ●‡$'01 $150-8% *par* 100 75-928	John Hageman	Chas. Goehring	C. V. Brooks	A. C. Dietz	25,000	11,920	223,110	1,470	178,430	43,550	8,690	30,830	C. & C. N., Chi.; 1st N., Minpls., Mankato and Winona.
Sandstone 1200 Pine J17 " "	**First National Bank** ‡'08 75-226	R. W. Barstow	**C. J. Pearson** A. S. Larson	C. J. Gjerston	V. A. Mullholland	25,000	8,670	324,670	24,500	164,500	131,690	25,800	50,840	**1st N., Minpls. and Duluth.**
	Security State Bank Ⓢ‡$'02 $150-8% 75-225	J. F. Hawley	Harry Madison A. M. Schanke	B. Hurley	F. E. Hurley	15,000	4,160	93,730		80,700	3,930	17,710	10,560	**1st N., St. P. and Minpls.**
Santiago 100 (*Clear Lake P. O.*) Sherburne L14	**Santiago State Bank** dⒷ●‡$'20 $100-10% *par* 120 75-1520	**J. E. Odegard**	**Edwin Odegard**	**S. H. Wisniewski**		15,000	8,310	252,750	100	178,110	55,170	12,200	30,670	**1st N., Minpls. and Princeton.**
Sargeant 110 Mower Q19	*State Bank of Sargeant*	(*Closed December*	21, 1926)											
Sauk Centre 2699 Stearns L9 " "	**First National Bank** dBⓈ†●'84 $300-10% 75-205	C. M. Sprague	F. W. Sprague W. O. P. Hilsdale	H. J. Sauer	C. S. Bjone	50,000	42,000	420,000	48,000	230,000	215,000		115,000	**1st N., N. Y., Chi., and Minpls.**
	First State Bank dBⒷ●‡$'08 6% *par* 100 75-204	J. A. Du Bois	B. F. Du Bois	F. S. Cooper	H. M. Hedin A. M. Schoenhoff	25,000	27,370	498,200		385,760	77,030	33,100	54,670	**N. Y. Tr. Co., N. Y.; Northw. N., Minpls.; 1st N., St. P.**
	Merchants National Bank $200-10% 75-206 Ⓢ●‡'02	D. B. Caughren	C. R. Bruce A. F. Strebel	A. F. Strebel	J. H. Hansen J. MacDermond	25,000	33,560	766,470	25,150	357,510	356,770	32,270	103,620	N. City, N. Y.; Cont. & Com'l N., Chi.; **Merch. N., St. P.; Northw. N., Minpls.**
Sauk Rapids 2349 Benton L12 " "	**BENTON COUNTY STATE BANK** 75-930 Ⓢ●‡$'02 $175-10% *par* 100	I. W. BOUCK Collections, Bill FEE IN ADVAN	W. H. FLETCHER of Lading Drafts CE: *Plain sight*	R. G. NEILS , Cash and Time I *drafts, 15c; Cre*	CARL ZDUNEK tems, given Prom *dit Reports, 25c.*	pt Atte	10,000	365,360	15,320	ntion.	TRY U	S.		Chase N., N. Y.; N. Bk. Rep., Chi.; **1st N., Minpls.**
	Citizens State Bank Ⓢ‡$'15 75-1213	John Wertin	T. G. Schaefer	T. G. Schaefer	W. A. Baron Elsie Jahn	20,000	16,230	432,700		399,140	29,060	6,810	33,930	**Cont. & Com'l N., Chi.; Northw. N., Minpls.; N. Ex., St. P.**
Savage 206 Scott N16	**First State Bank** dⒷ‡$'13 $160-9% 75-1079	John Connelly	Geo. M. Egan	F. D. Herder	M. E. McDonald	10,000	7,000	140,000		115,000	17,000		9,500	**1st N., Minpls.**
Scandia 100 (*Copas P. O.*) Washington M18 " "	**Farmers State Bank** Ⓢ‡$'19 $130-5% 75-1428	P. N. Nelson	F. Sandstedt	R. L. Swanson	Mabel C. Swenson	15,000	6,100	187,100	1,100	57,230	118,100	11,700	22,270	Cont. & Com'l N., Chi.; 1st N. and Northw. N., Minpls.
	Scandia State Bank dⒷ‡$'07 $210-12% *par* 100 75-931	**J. E. Melin**	C. W. Grandstrand	H. A. Johnson	R. E. Grandstrand Theresia Peterson	25,000	27,950	524,560	1,140	289,950	190,590	7,020	91,080	1st N. and Far. & Merch. State, Stillwater; Midland N. Bk. & Tr. Co. and 1st N., Minpls.; Merch. N., St. Paul.
Seaforth 125 Redwood O8	**Security State Bank** ‡$'04 $145-20% *par* 100 75-932	N. Bernardy	J. C. Johnson	J. E. Pistuika	V. M. Bernardy	15,000	6,500	115,000		93,000	17,000		20,000	**Cont. & Com'l N., Chi.; 1st N., Minpls.**; Ex. State, So. St. Paul.
Searles 100 Brown P12	**Searles State Bank** dⒷ‡$'17 $150 75-1346	John Reinhart	A. F. Haas G. D. Erickson	**W. J. Strate**		10 000	7,090	141,720		81,250	43,200	4,400	29,960	Am. N., St. P.; Far. & Merch. State, **New Ulm**; Midland N. Bk. & Tr. Co., Minpls.
Sebeka 585 Wadena I 9	**First State Bank** d●‡$'08 $300 *par* 100 75-933	R. E. Barron	A. L. Larson	R. R. Ryti	T. J. Tebben	10,000	10,000	175,000		140,000	8,000	15,000	32,000	**Han. N., N. Y.**; Northw. N., Minpls.; 1st N., **Wadena.**
Sedan 200 Pope L8	**Farmers & Merch. State Bank** 75-934 Ⓑ‡$'08	J. J. Ponsford	H. M. Hokenson W. J. Burke	C. A. Butler		10,000	5,000	140,000		120,000	6,000		15,000	**Northw. N., Minpls.**
Shafer 130 Chisago L19	**Shafer State Bank** Ⓒ‡$'11 8% 75-1028	C. L. Lindstrom	Geo. R. Peterson	**Frank G. Lindo**	ClarenceLindstrom	25,000	3,130	235,080		171,390	59,530	10,800	24,630	**N. City, N.Y.; Merch.N., St. P.**; Midland N. Bk. & Tr. and 1st N., Minpls.
▲**Shakopee** 1988 Scott N15 " "	**First National Bank** ●‡'88 10% 75-194	Theodore Weiland	Julius A. Coller	John Thiem	C. T. Weiland E. J. Huber	50,000	69,220	1,187,010	12,500	399,030	694,000	51,160	174,540	**N. Park, N. Y.**; C. & C. N., Chi.; **1st N. and Merch. N., St. P.; Northw. N., Minpls.**
	Peoples National Bank Ⓒ‡'20 $125-6% 75-1503	C. J. Hartmann	A. H. Timmermann Math Rosen	**E. J. Young**	Dallas Capacius	25,000	8,500	275,000		170,000	80,000	17,490	41,010	Midland N. Bk. & Tr., Minpls.
Shelly 289 Norman F2	**Farmers State Bank** Ⓒ‡$'16 $200-20% 75-1287	G. O. Hage	O. R. Hage A. Fauglid	A. Fauglid	E. Barstad	12,500	7,970	206,460	5,560	117,330	56,380	28,670	30,110	C. & C. N., Chi.; Midland N. Bk. & Tr. Co., Minpls.; Scand.-Am. and Crookston Tr., Crookston.
" "	**State Bank of Shelly** ●‡$'01 $300-10% 75-935	Jens Foss	L. H. Ickler	C. R. Englestad	E. Englestad	15,000	14,090	369,010		87,030	150,530	10,070	150,470	Am. N., St. P.
Sherburn 832 Martin R10 " "	**Farmers State Bank** Ⓢ‡$'17 75-1378	J. H. Manzey	Charles Grill Frank Collins	E. E. Johnson	H. O. Geise	25,000	6,000	380,000		260,000	60,000	50,000	41,000	**Han. N., N. Y.**; C. & C. N., Chi.; N. Citiz., Mankato; Northw. N., Minpls.
	Sherburn National Bank 75-403 Ⓑ●‡'02	**A. L. Ward**	C. Schwager	Leo Howard	C. W. Larsen	25,000	8,870	382,460	31,090	206,320	114,740	69,090	57,280	**1st N., Chi. and Minpls.**; Merch. N., St. P.
Shevlin 500 Clearwater F8	**First State Bank** Ⓑ●‡$'01 75-936	A. Kaiser	S. S. Stadsvold	J. R. DeWitt	M. M. DeWitt M. C. Rider	10,000	5,200	190,000		95,000	39,500	10,500	60,200	Merch. N., St. P.; 1st N., Bagley and Minpls.; Minn. N., Duluth.
Shovel Lake 100 Aitkin H14	Shovel Lake State Bank $120 *par* 140 75-1301 d Ⓒ‡$'16	W. B. Russell	E. H. Magnuson	Gotfred Nicklason	Vernon Hake	10,000	4,000	65,000		42,130	23,220		8,630	Minn. N., Duluth; Met. N., Minpls.
Silver Creek 125 Wright L13	**First State Bank** Ⓒ‡$'14 $165-10% 75-1152	C. A. Henneman	N. Schermer S. J. Mealey	H. N. Lungwitz	Della Butler	12,000	7,550	195,940		136,630	28,890	11,190	38,770	Midland N. Bk. & Tr. and Northw. N., Minpls; State Bk. of Monticello, Monticello.

MINNESOTA Map on Index

Banks Advertising give Prompt Attention to Collections and Correspondence

Number under Name of Bank is the New Transit Number given to each bank in U. S. exclusively by The Rand-McNally Bankers' Directory, under the authority of The American Bankers Ass'n.

MINNESOTA—Continued

Non-Bank Towns with Nearest Banking Point (Indexed Acces.), Lawyers, Laws (indexed) in back of this volume. For Interest Rates, Holidays, etc., see Laws.

Town and County. ▲County Seats. Entire State in No. 9. Fed. Res. Dist.	●Mem. A.B.A. ¤New §State †Priv. ‡Mem. State B. Ass'n. [Estab. ◆Fed. Res. Depts. T-Trust B-Bond d-Safe Dep. Ⓢ Sav. $Last Sale %Div.	President.	Vice-President.	Cashier.	Ass't Cashier.	Liabilities. Paid-up Capital	Surplus and Profits	Deposits	Other Liabilities	Resources. Loans and Discounts	Bonds and Securities	Miscellaneous	Cash & Exchanges, Due from Banks	Principal Correspondents.
Silver Lake ....475 McLeod N12	**Citizens State Bank** dBⒶ†‡'19 $125-5% *par* 100 75-1479	F. J. Burich	Frank Korista, Jr. Joseph Kasper	J. E. Zavoral		$ 20,000	$ 5,500	$ 290,000		$ 211,000	$ 67,000	$ 11,000	$ 22,000	Northw. N. and Met. N., Minpls.; Merch. N., St. P.
" ------ "	Farmers & Merch. State Bank $175-10% 75-1153 dBⒷ●†‡'14 *par* 100	Frank Nuwash	T. J. Trutna	F. J. Kolar	E. H. Jerabek C. C. Vorlicek	25,000	10,710	605,900	$ 11,830	358,880	204,960	45,320	44,280	C. & C. N., Chi.; 1st N., St. P.; 1st N. and Midland N. Bk. & Tr. Co., Minpls.
Skyberg .....100 Goodhue P18	**Security State Bank** ..Ⓢ†‡'20 $125-6% *par* 100 75-1513	C. C. Lawson	H. M. Halvorson Nels Fennie	A. O. Iverson	T. C. Hegge	10,000	3,000	92,000		50,000	29,000	4,700	21,300	1st N., Minpls.
▲**Slayton**.....1045 Murray Q6	*First National Bank*	(*Taken Over by State*	*Bank of Slayton*)											
" ------ "	**STATE BANK OF SLAYTON** $200 75-589 Ⓑ●†‡'84	H. S. Holt	F. D. Weck	C. W. Weck		30,000	10,490	548,490	22,800	354,400	98,950	52,940	104,810	Han. N., N. Y.; N. Bk. Rep., Chi.; 1st N., St. P.; N. Bk. Com., Mankato.
Sleepy Eye ....2449 Brown P10	**FARMERS & MERCHANTS STATE BANK** 75-198 dⒷ●†‡'04	Wm. Brust	A. J. Berteand	R. A. Brust	F. J. Riedl	25,000	20,980	887,120	3,070	419,500	358,270	23,640	134,750	Han. N., N Y.; Cont. & Com'l N. and Harris Tr. & Sav., Chi.; 1st N. and Northw. N., Minpls.; Merch. N., St. P.; 1st N., Mankato.
" ------ "	**FIRST NATIONAL BANK** dⒷT●†‡'82 75-197	**C. D. GRIFFITH** **Save time and** **FEE IN ADVAN**	**C. T. JAFFRAY** **get service on Co** **CE:** *Plain sight*	**W. W. SMITH** **llections and Cre** *drafts, 15c; Cred*	**H. C. DOMEIER** **P. E. WILMS** **dit Reports by se** *it Reports, 25c.*	50,000	28,280	845,040	50,000	317,110	453,310	12,000	190,890	Chase N., N. Y.; Union Tr. Co., Chi.; 1st N., Minpls.; Merch. N., St. P.
" ------ "	*State Bank of Sleepy Eye*	(*Closed October* 18,	1926)											
South Haven..346 Wright M12	Peoples State Bank ..Ⓢ†$'25 $120 75-1563	W. D. McDonald T. F. McClure, *V.P.*	R. A. Marquardt G. E. Sherwood	W. H. Bartlett	Bessie E. Bartlett	10,000	2,000	75,000		52,000		2),000	15,000	1st N., Minpls.; Bk. of Litchfield, Litchfield.
So. St. Paul ..6860 Dakota N17	***DROVERS STATE BANK** dBⒷ●†‡'12 ◆ 75-1041	**O. J. SCHUMACHER** **C. W. CLARK** *Ch. of Bd.* **We specialize in** **Personal Attent**	**F. E. WOODWARD** **W. L. GREEN** **WARREN MILLER** **handling Stock** **ion and Remittan**	**H. G. SWANSON** **Yards Business.** **ce on day of pay**	**M. V. CHOBAN** **H. E. SLOAN** **C. E. TEMPLE** **ment.**	100,000	17,290	1 505 280		980,160	357,380	136,910	148,130	N. City, N. Y.; Cont. & Com'l N. and Stock Yds. N., Chi.; 1st N. and Am. N., St. P.; 1st N., Minpls.; Merch. N., Ced. R.
" ------ "	***EXCHANGE STATE BANK** 75-1411 Ⓢ●†‡'17	**J. J. FLANAGAN** **Send us your S** **They will have**	**JAS. T. CROSBY** **outh St. Paul an** **our best care and**	**P. S. GILLESPIE** **d Stockyards Col** **prompt attentio**	**F. R. SCHLICHTING** **lections.** **n.**	75,000	11,170	762,660		320,300	318,720	24,250	185,560	N. City, N. Y.; Drov. N. and Cont. & Com'l N., Chi.; Am. N., St. P.
" ------ "	***STOCK YARDS NAT'L BANK** $200-10% 75-939 dⓈ●†'97	**ALEX HIGHLAND** **Direct your Sto** **Pioneer Live St**	**J. S. BANGS** **F. A. BIRCH** **W. A. SAWTELL** **ck Yards business** **ock Bank of the N**	**J. C. KOHL** **to the Stock Yar** **orthwest.**	**O. W. RAYNUM** **A. A. BIBUS** **ds National Bank.**	350,000	128,860	3,870,090	169,030	1,874,580	1,773,900	43,500	825,990	N. Bk. Com., N. Y.; Stock Yds. N., Drov. N., and Cont. & Com'l N., Chi.; 1st N. and Northw N., Minpls.; Merch. N. and 1st N., St. P.
" ------ "	South St. Paul Clearing House (*Members indicated by a**)	J. J. Flanagan	J. C. Kohl	O. W. Raynum, *Sec. and Mgr.*										
Spicer .....299 Kandiyohi M9	Green Lake State Bank dⓈ‡ 75-940 '04	James McManus	M. O. Erickson	E. J. Rykken		10,000	4,000	160,000	47,000	188,000	6,350		14,650	1st N., Willmar and Minpls.
Spooner .....571 Lake of the Woods, C11	*State Bank of Spooner*	(*Closed May* 10, 19	27)											
Springfield ...1849 Brown P9	Farmers State Bank dⓈ‡$'18 $160 75-1433	A. Lipetzky	Aug. Niemann	F. E. Pieschel	H. A. Dahmer	25,000	9,610	203,760		182,600	13,210	11,070	31,490	1st N., Chi.; Merch. N., St. P.; N. Citiz., Mankato.
" ------ "	**FIRST NATIONAL BANK** $200 75-278 Ⓢ●†'06	**J. S. WATSON** **"Send Us Your** **Cash and Time** *Send 15c with Sig*	**L. E. POTTER** **Springfield Items** **Items Given Pro** *ht Drafts; 25c for C*	**C. H. ASCH** **Direct." Collec** **mpt Attention.** *redit Reports.*	**N. V. SWANBECK** **tions, Bill of Ladi**	40,000	10,000	414,550	40,000	249,000	148,870	58,000	48,760	Ill. Merch. Tr. Co., Chi.; Northw. N., Minpls.; N. Citiz., Mankato.
" ------ "	**STATE BANK OF SPRINGFIELD** 10% *par* 100 75-277 Ⓢ●†$'91	**WM. G. FRANK** **OLDEST AND** **Send us your i** **FEE IN ADVAN**	**J. C. ROTHENBURG** **LARGEST BANK** **tems direct for p** **CE:** *Plain sight dr*	**E. L. NIPPOLT** **.** **rompt, personal** *afts, 15c; Credit Rep*	**M. J. FOY** **F. C. WINKELMANN** **A. J. BLACK** **attention.** *orts*, 25c. **TRY US.**	100,000	65,790	1,012,190	800	738,190	255,550	88,040	127,000	Chase N., N. Y.; Cont. & Com'l N. and N. Bk. Rep., Chi. 1st N. and Northw. N., Minpls; 1st N., St. P.

Banks Advertising give Prompt Attention to Collections and Correspondence

Digitized for FRASER
https://fraser.stlouisfed.org
Federal Reserve Bank of St. Louis

Number under Name of Bank is the New Transit Number given to each bank in U. S. exclusively by The Rand-McNally Bankers' Directory, under the authority of The American Bankers Ass'n.

MINNESOTA—Continued

Non-Bank Towns with Nearest Banking Point (Indexed Acces.), Lawyers, Laws (indexed) in back of this volume. For Interest Rates, Holidays, etc., see Laws.

Town and County. ▲County Seats. Entire State in No. 9 Fed. Res. Dist.	●Mem. A.B.A. ?New $State †Priv. ‡Mem. State B. Ass'n. [Estab. ◆Fed. Res. Depts: T-Trust B-Bond d-Safe Dep. Ⓢ Sav. $Last Sale % Div.	President.	Vice-President.	Cashier.	Ass't Cashier.	Liabilities: Paid-up Capital	Surplus and Profits	Deposits	Other Liabilities	Resources: Loans and Discounts	Bonds and Securities	Miscellaneous	Cash & Exchanges, Due from Banks	Principal Correspondents.
Spring Grove 753 Houston R23 " ------ "	Onsgard State Bank d Ⓢ●‡$'07 20% par 100 75-463 State Bank of Spring Grove $275-20% 75-464 Ⓢ†●‡$'04	O. K. Dahle	O. E. Hallan	B. N. Onsgard	Almon Thompson	$ 30,000	$ 14,700	$ 590,300		$ 465,170	$ 49,500	$ 9,690	$ 110,630	State Bk. of Chi., Chi.; Batavian N., La Crosse; 1st N. and Northw. N., Minpls.
		C. J. Weiser	O. B. Nelson	C. J. Schansberg	L. E. Joerg	15,000	20,520	504,860		404,500	65,140	11,000	59,740	C. & C. N., Chi.; Northw. N. and 1st N., Minpls.; Batavian N., La C
Spring Hill 150 (*Melrose P. O.*) Stearns L10	Farmers State Bank ‡$'19 75-1452	Anton Schmitt	H. W. Lembeck Jos. Salchert	H. M. Moser		10,000	2,400	41,340		30,840		3,570	19,230	Secur. State, Paynesville; N. Ex., St. P.
Spring Lake 30 (*North Branch P.O.*) Isanti F13	Peoples State Bank Ⓢ‡$'16 $140-6% 75-1321	C. O. Flodquist	J. G. Rystrom	C. G. Gustafson	V. R. Exstrand	15,000	8,660	172,020	$ 230	132,830	23,800	10,250	29,040	1st N., Minpls.; Stock Yds. N., So. St. P.
Spring Valley 1871 Fillmore R20	**FIRST NATIONAL BANK** $200-10% 75-228 Ⓢ●‡'02	LYLE HAMLIN	C. A. GILBERT E. M. LLOYD	GEO. C. GULLICKSON	C. J. BOWERS	50,000	41,680	1,050,420	49,500	610,960	377,150	35,000	168,480	Han. N., N. Y.; Cont. & Com'l N., Chi.; 1st N., Minpls.
		Send us your it	ems direct. Uneq	ualled Facilities f	or making collec	tions.								
" ------ "	**FIRST STATE BANK** Ⓢ●‡$'72 $333-20% ◆ 75-227	OLE AAMOT	S. H. HALE	R. E. SHEPHARD	JOHN N. OSTERUD	30,000	52,870	505,110		411,980	8,450	54,430	113,120	1st N., Chi. and Minpls.; Winona N., Winona.
		FIRST	AND OLDEST	ESTABLISHED	BANK.									
		Collections, Bill	of Lading Drafts,	Cash and Time It	ems given promp	t, perso	nal atte	ntion.						
		Plain sight draf	ts, 15c; Credit R	eports, 25c.										
Stacy 160 Chisago L18	First State Bank Ⓢ‡$'11 18% 75-1012	F. C. Keacher	N. B. Gustafson	F. E. Warner		10,000	7,550	142,430		85,920	20,270	5,130	48,680	1st N., Chi. and Minpls.; Am. N., St. P.
Stanchfield 200 Isanti K16	First State Bank Ⓢ‡$'13 $135-5% 75-1114	H. Anderson	H. E. Peterson	A. M. Peterson		10,000	3,500	129,680	340	83,760	37,020	7,410	15,320	1st N., Minpls.
Stanton 100 Goodhue O18	State Bank of Stanton, Inc. 75-1282 Ⓢ●‡$'16	W. W. Pye	R. V. Pye	W. H. Pye		10,000	2,450	117,280		57,130	29,050	5,390	38,160	Northfield N., Northfield; 1st N., St. P.
Staples 2570 Todd J10	City National Bank Ⓢ●‡'07 75-173	W. J. Lewis	Jno. Dower	W. C. Kelehan	R. E. Greeno Mary Mertens	25,000	5,000	181,720	30,000	140,510	29,020	47,440	24,760	Northw. N., Minpls.
" ------ "	First National Bank Ⓢ●‡'02 75-172	Isaac Hazlett	J. R. Nims	B. C. Barrett	K. T. Barrett K. R. Johnson	25,000	18,820	601,770	24,400	336,190	224,250	46,260	63,290	Han. N., N. Y.; N. Bk. Rep., Chi.; 1st N Minpls.
" ------ "	Peoples State Bank Ⓢ●‡$'20 $150 75-1488	R. N. Gardner	W. S. Wright	L. M. Blanchett	Madge McLaughlin Ray Cottingham	30,000	15,250	229,860		207,740	10,090	30,050	27,230	N. City, N. Y.; Am. N., St. P.
Starbuck 824 Pope L7	First National Bank ●‡'98 $175 75-516	G. I. Engebretson	O. S. Ronnie	E. S. Olson	L. O. Sylvester	25,000	8,070	309,860	25,000	220,280	68,060	21,500	58,090	Am. N., St. P.; Northw. N., Minpls.
" ------ "	Security State Bank ‡$'09 75-517	H. P. Andrisen	A. G. Fossen	W. C. Torgersen	Ethel M. Olson	10,000	10,000	344,980		165,160	114,860	10,020	74,940	1st N., Minpls.
St. Bonifacius 332 Hennepin N14	Farmers State Bank d Ⓑ Ⓢ‡$'03 $140-10% *par* 100 75-942	W. H. A. Koehler	Edward Vollrath	H. C. Laumann		15,000	4,530	125,660		115,450	1,000	9,280	19,460	1st N. and Northw. N., Minpls.
" ------ "	Peoples State Bank d Ⓢ‡$'16 $120-7% 75-1310 *par* 125	H. J. Steffen Otto Bremer, *V. P.*	Alois Segner B. B. Wendt	Wm. F. Maas		12,000	3,430	206,550		142,930	55,870	11,090	12,080	N. City, N. Y.; Midland N. Bk. & Tr., Minpls.; Am. N. and Com'l State, St. P.
St. Charles 1351 Winona Q21	**CITIZENS STATE BANK** $200-12% 75-326 Ⓢ‡$'95	THOS. S. WILSON	M. J. McGRATH	JOHN REILAND	MARGUERITE SEEL-	70,000	40,630	969,640	4,990	400,720	516,250	49,570	125,000	Cont. & Com'l N., Chi.; 1st N., Minpls.
		SEND US YOU	JOHN REILAND R ITEMS DIREC	T FOR PROMPT	ING PERSONAL AT	TENTI	ON.							
		Plain sight dra	*fts, 15c; Credit*	*Reports, 25c*										
" ------ "	First National Bank d Ⓢ‡'02 $175 *par* 100 75-327	F. J. Kramer	F. J. Thul	F. J. Thul	Geo. Eckles A. M. Gould	25,000	27,800	270,700		235,760	19,640	10,200	57,890	Cont. & Com'l N., Chi.; 1st N., Winona and Minpls.
St. Clair 260 Blue Earth Q13	St. Clair State Bank d Ⓢ‡$'07 $235-15% *par* 100 75-943	H. Thielman	R. A. Haedt	G. H. Hubmer	T. Penn A. I. Pagenkopf	30,000	43,930	500,520	11,630	457,540	51,900	35,410	41,220	Mankato State Bk. & Tr. Co. and 1st N., Mankato; 1st N., Minpls.
▲**St. Cloud** 18,860 Stearns L12	American National Bank 8% 75-28 Ⓢ†'20	C. O. Schoener	H. G. Young	G. J. Meinz J. W. Kuhn, *A. C.*	T. P. Galernault A. J. Everlage	100,000	18,000	1,800,000		1,200,000	525,000		200,000	N. Bk. Com., N. Y.; 1st N., Chi. and Minpls; 1st N. and Am. N., St. P.
" ------ "	St. Cloud Guaranty Trust Co. 75-1557 Ⓢ†$'24	H. W. Riley	C. F. Ladner W. S. Weber	J. A. Henry, *Sec. and Tr.*	R. A. Himsl, *A. Sec. & A. Tr.*	50,000	1,600		2,450	44,440	500	570	8,530	
" ------ "	St. Cloud State Bank $155-7% 75-27 dB Ⓢ‡$'17	D. J. Fouquette	J. E. Parent	Irene Wilson		25,000	6,520	181,140		159,030	10,650	23,210	19,770	Chase, N., N. Y.; 1st N., Minpls.
" ------ "	**ZAPP STATE BANK** 75-23 Ⓢ‡$'07	EDWARD ZAPP	H. G. YOUNG FRANK FANDEL	JOHN BUETTNER	WALTER F. ZAPP OTTO J. ZAPP	150,000	158,400	3,895,870		2,470,480	893,920	86,290	753,580	N. Park, N. Y.; Cont. & Com'l N., Chi. Northw. N. and 1st N., Minpls.; 1st N., St. P.
		This modernly	equipped bank of	fers satisfactory	service in all depa	rtment	s.							
		Direct your bus	iness to us.											
		Save time and g	et service on Coll	ections and Credi	t Reports by send	ing								
		FEE IN ADVAN	CE: *Plain sight*	*drafts, 15c; Cred*	*it Reports, 25c.*	TRY US								

MINNESOTA Map on Index

Banks Advertising give Prompt Attention to Collections and Correspondence

Number under Name of Bank is the New Transit Number given to each bank in U. S. exclusively by The Rand-McNally Bankers' Directory, under the authority of The American Bankers Ass'n.

MINNESOTA—Continued

Non-Bank Towns with Nearest Banking Point (Indexed Acces.), Lawyers, Laws (indexed) in back of this volume. For Interest Rates, Holidays, etc., see Laws.

Town and County. ▲County Seats. Entire State in No.9 Fed. Res. Dist.	●Mem. A.B.A. ¤New §State †Priv. ‡Mem. State B. Ass'n. [Estab. ◆Fed. Res. Depts: T-Trust B-Bond d-SafeDep. Ⓢ Sav. $LastSale%Div.	President.	Vice-President.	Cashier.	Ass't Cashier.	Liabilities. Paid-up Capital	Surplus and Profits	Deposits	Other Liabilities	Resources. Loans and Discounts	Bonds and Securities	Miscellaneous	Cash & Exchanges, Due from Banks	Principal Correspondents.
Steen 250 Rock R4	State Bank of Steen 75-944 Ⓢ‡$'08	S. Londergan	I. C. Edmonds, L. H. Bock	A. H. Steil	Jake Wissink	$ 25,000	$ 5,890	$ 116,990		$ 114,150	$ 240	$ 12,030	$ 21,460	Ill. Merch. Tr. Co., Chi.; Ex., Marcus, Ia.
Stephen 581 Marshall C2	**FARMERS STATE BANK** $150-10% 75-466 Ⓢ●‡$'01	Thomas Olsen	Odin T. Olsen	E. J. Johnson		25,000	7,130	364,150		154,410	174,110	24,720	43,030	N. City, N. Y.; 1st N., Minpls.; Merch. N., St. P.
" "	**FIRST NATIONAL BANK** 75-465 Ⓢ●‡'88	**H. I. YETTER** Send us your C FEE IN ADVAN	**J. J. SINCLAIR** ollections, Bill of CE: *Plain sight d*	**JAMES NELSON** Lading Drafts, C *rafts, 25c; Credi*	**J. FORREST YETTER** ash and Time Ite *t Reports, 25c.*	25,000 ms for TRY U	5,350 prompt S.	368,170 attenti	$ 25,000 on.	179,140	167,790	23,340	53,250	Chase N., N. Y.; 1st N., St. P., Duluth, and Minpls.
Stewart 540 McLeod O11	Farmers & Merch. State Bank *par* 100 75-546 dⒷⓈ‡$1900	E. N. Schmitz	E. M. Hanson	P. L. Schmitz		25,000	12,500	259,680		168,890	66,900	8,810	52,580	1st N. and Northw. N., Minpls.
" "	Stewart State Bank 20% *par* 100 Ⓢ‡$'07 75-547	Margaret L. Rehse	L. S. Richards	A. G. Rehse	F. O. Wangerin, W. N. Cayott	25,000	12,100	290,000		260,000	25,000	11,000	31,000	Cont. & Com'l N., Chi.; 1st N. and Midland N. Bk. & Tr. Co., Minpls.; 1st N., St. P.
Stewartville 941 Olmsted Q19	**FIRST NATIONAL BANK** 75-416 Ⓢ†●‡1900	**C. E. FAWCETT** COLLECTIONS Plain sight draf	**E. F. WAGNER** , BILL OF LADI ts, 15c, Credit Re	**TOBIAS HOGENSON** NG DRAFTS, CA ports, 25c. TRY	**HOMER WOOLDRIDGE, F. AVERY TEWS** SH AND TIME I US.	50,000 TEMS	18,160 REMIT	601,510 TED FO	24,600 R ON D	286,840 AY OF	320,930 PAYME	13,500 NT.	73,000	Cont. & Com'l N., Chi.; Northw. N., Minpls.; 1st N., Rochester.
" "	First State Bank 75-417 dⒷ●‡$'06	J. J. Ponsford	M. J. Dixon	H. N. Lenton	Lester Stiles	20,000	8,230	325,430		270,950	30,480	14,100	38,130	Stk. Yds. N., Chi.; 1st N., St. P. and Minpls.; Un. N., Rochester.
St. Francis 513 Anoka M16	Saint Francis State Bank 6% 75-1070 dⒷ●‡$'12	F. E. Vrooman	C. A. Carlisle	O. A. Olin	E. N. Olin	10,000	2,910	115,590		81,580	21,160	16,310	9,440	State Bk. of Anoka, Anoka; Northw. N., Minpls.
St. Hilaire 346 Pennington E4	Farmers State Bank $170 75-1229 dⒷⓈ‡$'15	K. O. Gigstad	J. S. Roy	A. F. Hall	Paul Roy	12,000	4,000	110,000		75,000	20,000		20,000	Northw. N., Minpls.; 1st N., St. P.
" "	Merchants State Bank 15% 75-945 dⒷⓈ‡$'03	J. W. Black	T. M. Thronson	E. O. Burkee	Fred Biskey	10,000	3,000	190,210		78,790	76,720	15,850	31,850	1st N., Minpls. and Thief River Falls.
▲**Stillwater** 7735 Washington N18	Cosmopolitan State Bank $125-4% 75-44 Ⓢ‡$'19	R. G. Staples	J. F. Loeber	A. G. McCormick	G. C. Welshons	50,000	15,000	470,000		309,000	144,000		50,000	N. City, N. Y.; Cont. & Com'l N., Chi.; Northw. N., Minpls.; 1st N., Stillwater.
" "	**FAR. & MERCH. STATE BANK** 75-43 dⒷ●‡$'09	**G. E. MUNKLE** Send us your It Remitted for on *Fee in advance:*	**A. J. MULVEY** ems direct for pr day of payment. *Plain sight draf*	**W. C. KROG** ompt attention. *ts, 15c; Credit Re*	**C. E. NELSON** *ports, 25c.*	75,000	31,170	1,167,480		689,890	416,840	35,360	131,560	Han. N., N. Y.; 1st N., Chi.; Midland N. Bk. & Tr. Co., Minpls.; Merch. N., St. P.
" "	**FIRST NATIONAL BANK** $210-12% 75-41 Ⓢ†●‡'65	**W. L. PRINCE, J. D. BRONSON,** *Ch. of Bd.* Send us direct We will give yo	**A. J. LEHMICKE** your B-L drafts, u prompt and effi	**H. C. ROBERTSON** collections and c cient service.	**F. E HOLCOMBE, R. D. MACDONALD** ash items.	200,000	286,130	3,243,290	188,640	2,060,680	1,331,730	88,500	437,150	Chase N., N. Y.; Cont. & Com'l N., Chi.; 1st N. and Northw. N., Minpls.; Merch. N. and 1st N., St. P.
▲**St. James** 2673 Watonwan Q10	Citizens & Security National Bank 75-211 ●†'02	J. C. Jensen	Z. I. Manwaring, Marion Clark	Thomas Offerdal	V. A. Malmrose	80,000	35,380	609,200	86,620	486,050	143,740	89,840	91,570	N. Bk. Rep., Chi.; 1st N., Minpls.; N. Citiz., Mankato.
" "	Farmers & Merch'ts State Bk. 10% 75-1427 Ⓢ‡$'18	C. A. Torkelson	J. B. Erickson	J. E. Hegstrom	W. C. Wagner	40,000	17,580	625,820		396,430	105,680	59,260	122,030	1st N., St. P.; Midland N. Bk. & Tr. Co.; Minpls.; N. Citiz., Mankato.
" "	*First National Bank*	*(Closed November 26*	, 1926)											
St. Joseph 717 Stearns L12	First State Bank 15% 75-946 Ⓢ‡$'04	J. C. Crever	Martin Loso	J. Stock	M. E. Rennie	25,000	12,500	700,000		600,000	47,000		75,000	1st N., Chi., Minpls. and St. P.; Am. N., St. Cloud.
St. Leo 110 YellowMedicine O5	First State Bank $175-10% 75-1123 ‡$'13	H. J. Tillemans	John Lanners, F. G. Roske	L. P. Funke	S. C. Funke	10,000	11,510	194,560		161,700	2,000	8,780	43,590	Cont. & Com'l N., Chi.; 1st N., Minpls.; Far. & Merch. N., Minneota.
St. Martin 150 (*Roscoe P. O.*) Stearns L11	St. Martin State Bank *par* 100 75-1169 dⒷ‡$'14	Val. Haehn	B. J. Mondloch	R. A. Kuhl	R. M. Herges	10,000	4,110	140,510		76,400	51,980	5,880	20,360	1st N., Minpls.; Merch. N., St. P.
St. Michael 406 Wright M14	State Bk. of St. Michael $250 75-947 Ⓢ●‡$'04	S. J. Mealey	W. J. Elliott	R. A. Zachman	A. M. Berning	11,000	13,020	379,150		316,240	37,370	11,990	37,570	Midland N. Bk. & Tr. and Northw. N., Minpls.
Stockton 170 Winona Q23	Farmers State Bank $130 *par* 120 75-1343 Ⓢ●‡$'17	John Foell	H. Stutzriem	G. H. Selts	W. A. Kulawski	15,000	7,270	206,980	710	138,750	36,000	30,700	22,710	Cont. & Com'l N., Chi.; 1st N., Winona; Midland N. Bk. & Tr. Co., Minpls.
Storden 275 Cottonwood Q7	*Farmers State Bank*	*(Closed December* 1,	1926)											
" "	First State Bank $120-6% *par* 100 75-948 dⒷⓈ‡$'04	W. J. Clark	H. H. Peterson	S. Anderson	C. A. Larson, Emelia Fredericks	25,000 on	5,000	352,970		319,590	9,000	29,680	24,700	N. Citiz., Mankato; 1st N., Minpls. and Windom.

MINNESOTA Map on Index

Digitized for FRASER
https://fraser.stlouisfed.org
Federal Reserve Bank of St. Louis

1853—1927



The
First National Bank
of Saint Paul

SAINT PAUL, MINNESOTA

Capital and Surplus $5,000,000

Send us your Twin City and Northwestern business; you'll like First National Service

O F F I C E R S

LOUIS W. HILL, Chairman, Board of Directors
EVERETT H. BAILEY, Chairman of Executive Com.
CYRUS P. BROWN, President

WILLIAM P. KENNEY - - Vice-Pres.	EDWARD C. BROWN - Asst. Vice-Pres.
OTTO M. NELSON - - - Vice-Pres.	CHARLES E. GALL - - Asst. Cashier
ROBERT E. CUSHMAN - - Vice-Pres.	MILES J. CONWAY - - Asst. Cashier
ISAAC E. HANSEN - - - Vice-Pres.	ARTHUR W. McNEE - - Asst. Cashier
MARTIN R. BROWN - - - Vice-Pres.	HARRY A. DEZELL - - Asst. Cashier
AUGUSTUS H. KENNEDY - Vice-Pres.	GUY E. DAILEY - - - Asst. Cashier
EDWIN MOTT - - - - - - - Cashier	GEORGE M. ROBBINS - Asst. Cashier
WALTER H. HONEBRINK, Asst. V.-Pres.	ROBERT C. LILLIBRIDGE - - Auditor

Digitized for FRASER
https://fraser.stlouisfed.org
Federal Reserve Bank of St. Louis

S T. P A U L

(MAIN PORTION)

Rand McNally & Co 's New 11x14 map of St. Paul (Main Portion).

Copyright by Rand McNally & Co.

Vicinity of ST. PAUL and MINNEAPOLIS

SANFORD'S ADHESIVES

are the Standard for Bank and Office Use

LIBRARY PASTE

Sticks Quickest

Is the Most Reliable

Keeps Clean

Never Spoils



INVESTMENT BANKERS AND BANKER INVESTORS

INTERCHANGE of service and information between deposit bankers and investment bankers is the outstanding feature of American banking today.

The Bankers Directory, with its complete list of American Banks and its authoritative list of the sort of investment banking houses which deposit bankers deal with and recommend to their customers, is in constant use to facilitate this phase of banking.

In this Directory you will find members of stock exchanges and outstanding investment houses listed with the banks of each city. Give your bank, your directors, and your customers the benefit of this service on all matters affecting securities, either as investments for your own portfolio, collateral on loans, or adjustments of customer holdings.

or FRASER
ser.stlouisfed.org
eserve Bank of St. Louis

Number under Name of Bank is the New Transit Number given to each bank in U. S. exclusively by The Rand-McNally Bankers' Directory, under the authority of The American Bankers Ass'n.

ST. PAUL—Reserve City

(Federal Reserve District No. 9)

(Ramsey, N 17) County Seat. Pop. 246,001

●Mem. A.B.A. ¤New §State †Priv. ‡Mem. State B. Ass'n. [Estab. ◆Fed. Res. Depts: T-Trust B-Bond d-SafeDep. ⓢSav. $LastSale %Div.

	President.	Vice-President.	Cashier.	Ass't Cashier.	Liabilities. Paid-up Capital	Surplus and Profits	Total Deposits	Other Liabilities	Resources. Loans and Discounts	Bonds and Securities	Miscellaneous Resources	Cash & Exchange, Due from Banks	St. Paul Clearing House Assn. Members shown by * Affiliated Bks. by + Principal Correspondents.
***AMERICAN NATIONAL BANK** $150–6% 22–7 ⓢ●‡'03 (7th & Robert)	L. H. ICKLER, OTTO BREMER, *Ch. of Bd.*	C. H. F. SMITH, H. B. HUMASON, G. J. JOHNSON	H. B. HUMASON, P. A. F. SMITH, *A. Cash.*, F. J. GODE, *Comptroller*	S. B. FREDERICK, J. P. LONEY, C. A. MALEY, LAWRENCE DORAN, A. M. DUBORD	$ 400,000	$ 326,080	$11 722 660	$ 347,360	$ 5,358,660	$ 4,085,440	$ 88,430	$ 3,263,560	N. City and Harriman N., N. Y.; Cont. & Com'l N., and Ill. Merch. Tr. Co., Chi.
	We cordially invite Correspondence relative to the opening of accounts. Send cash items and collections DIRECT TO US for best results.												
Central Trust Co.	(Closed)												
+Cherokee State Bk. dⒷ●‡$'20 $150–10% 22–58 (607 S. Smith Ave.)	W. E. Burke	F. L. Christians, Herman Kesting	R. M. Gesell	M. Wittbecker, G. E. Maier	25,000	7,000	380,000		137,000	195,000	24,000	56,000	N. Bk. Rep., Chi.; Am. N. St. P.
+Citizens State Bk. dⒷⓈ‡$'15 $160–10% *par* 100 22–67 (610 Selby Ave.)	D. E. O'Connell	M. C. Blanchett, A. O. Leuzinger	J. S. Heffter	E. Erickson	25,000	19,800	234,060		97,790	133,920	11,000	36,150	N. City, N. Y.; 1st N., Chi.; 1st N. and Am. N., St. P.
+City Bank dⒷ●‡$'14 22–65 (967 W. 7th)	J. Kalscheuer	Adolf Bremer	C. F. Kalscheuer	L. E. Kalscheuer	25,000	17,520	476,310		395,860	51,670	14,920	56,830	N. City, N. Y.; Cont. & Com'l N., Chi.; Am. N. and Com'l State, St. P.
+COMMERCIAL STATE BANK $500 Ⓑ●‡ $'11 22–62 (6th and Washington)	ADOLF BREMER, OTTO BREMER, *Ch.*	H. M. KALSCHEUER, HENRY McCOLL	E. G. BREMER		50,000	187,520	2,646,370		1,654,750	852,650	81,130	295,340	N. City, and 1st N., N. Y.; Ill. Merch. Tr. Co. and Cont. & Com'l N., Chi.; Am. N., and 1st N., St. P.
	Collections carefully made and proceeds promptly accounted for on moderate terms.												
Cosmopolitan State Bank	(See Guardian State Bank)												
+Daytons Bluff State Bank 8% *par* 100 22–61 dⒷ●‡$'10 (919 E. 7th St.)	P. O. Skoglund	G. H. Schoell	H. C. Swanson, W. K. Miller, *A. C.*	R. C. Stoeckmann, R. L. Lindeke	75,000	49,880	1,348,480		555,250	675,530	55,480	187,090	Han. N., N. Y.; Cont. & Com'l N., Chi.; 1st N. and Merch. N., St. P.
DROVERS STATE BANK OF SOUTH ST. PAUL ◆75–1041 dⓈ●‡$'12	O. J. SCHUMACHER, C. W. CLARK, *Ch. of Bd.*	W. L. GREEN, WARREN MILLER, F. E. WOODWARD	H. G. SWANSON	H. E. SLOAN, C. E. TEMPLE, M. V. CHOBAN	100,000	17,370	1,554,770		1,071,470	357,380	38,590	204,700	N. City, N. Y.; Cont. & Com'l N., Union Tr. Co., and Stock Yds. N., Chi: 1st N., Merch. N. and Am. N., St. P.; 1st N., Northw. N., and Midland N. Bk. & Tr. Co., Minpls.; Merch. N., Ced. R.
	We specialize in handling Stock Y ards business. Personal attenti on and remittanc e on day of payme nt.												
East Side State Bank ⓑ●‡$'19 $150–6% 22–81 (965 Arcade)	L. E. Lilygren	Thomas Gratzek	A. W. Carlson	I. N. Clernia	25,000	9,000	425,000		225,000	130,000	44,000	60,000	N. City, N. Y.; 1st N., Am. N. and Merch. N., St. P
+Far. & Merch. State Bk. $200–10% *par* 100 22–72 dⒷ●‡$'19 (E. 7th and E. Minnehaha)	J. E. Cable	W. C. Riedel, John Entenmann	John Entenmann, Jr.	F. E. Morrisette	25,000	42,570	854,940	28,970	406,200	367,570	43,470	134,240	N. City, N. Y.; Merch. N., St. P.
FEDERAL INTERMEDIATE CREDIT BANK 22–90 '23 (Federal Land Bk. Bldg.)	H. K. Jennings	B. F. Faast, J. A. Rickert	E. J. Van Leuven, *Tr.*	A. R. Burr, *Sec*, Howard Dykman, *A. Sec.*	2,000,000	177,000							Guaranty Tr. Co., N. Y.; 1st N. and Merch. N., St. P.
Federal Land Bank, Dist. 7 ● 22–89	*(See page 32 for com plete information)*												
***FIRST NATIONAL BANK** 10% 22–1 ⓢ●‡'53 (346 Jackson)	C. P. BROWN, L. W. HILL, *Ch. of Bd.*, E. H. BAILEY, *Ch. of Executive Com.*	WM. P. KENNEY, O. M. NELSON, R. E. CUSHMAN, I. E. HANSEN, M. R. BROWN, A. H. KENNEDY	EDWIN MOTT, W. H. HONEBRINK, *A.V.P.*, E. C. BROWN, *A.V.P.*, R. C. LILLIBRIDGE, *Auditor*	C. E. GALL, M. J. CONWAY, A. W. McNEE, H. A. DEZELL, G. E. DAILEY, G. M. ROBBINS	3,000,000	3,700,820	55,566,990	1,620,270	29,419,990	17,613,920	390,110	16,464,050	1st N., J. P. Morgan & Co., Chase N., N. City, N. Bk. of Com., Bkrs. Tr. Co. and Han. N., N. Y.; 1st N., Cont. & Com'l N., and Union Tr. Co., Chi.; 1st N. and N. Shawmut, Bos.; 1st N., Phil. and St. L.; Un. Tr. Co., Clev.; Morgan, Harjes & Co., Paris, France; Westminster Bk., Ltd., London, Eng.
	Oldest established bank in St. Paul. Send us your St. Paul collections. They will have our best care and attention.						SEE DISPLAY ADVERTISEMENT.						
+Grand Avenue State Bank *par* 100 22–91 dⒷⓄ‡$'23 (Grand Ave. and Victoria)	G. H. Prince	R. C. Lilly	R. J. Wilhelmi	H. W. Wallin	25,000	24,310	436,380	990	152,200	252,710	10,430	71,240	Cont. & Com'l N., Chi.; Merch. N., St. P.
Great Northern State Bank	(Closed December 29, 1926)												
Guardian State Bank ⓢ●‡$'19 $150 22–80 (82 E. 4th)	Albert L. Roth	J. B. Calmenson	Joseph Bellis	J. N. Nelson	40,000	16,000	248,490		193,210	32,000	42,830	36,440	Han. N., N. Y.; Cont. & Com'l N., Chi.; Met. N. Minpls.
+Liberty State Bank dⓄ●‡$'17 22–75 (1577 Selby)	T. K. Kelly	W. D. Stewart	A. L. Ritt	T. H. Magee	25,000	9,460	358,740		216,640	99,680	14,300	62,570	Han. N., N. Y.; Cont. & Com'l N., Chi.; Merch. N. St. P.

(*St. Paul banks continued on next page*)

ST. PAUL Map opposite

Banks Advertising give Prompt Attention to Collections and Correspondence

Number under Name of Bank is the New Transit Number given to each bank in U. S. exclusively by The Rand-McNally Bankers' Directory, under the authority of The American Bankers Ass'n.

ST. PAUL—Continued

(Federal Reserve District No. 9)

Non-Bank Towns with Nearest Banking Point (Indexed Acces.), Lawyers, Laws (indexed) in back of this volume. For Interest Rates, Holidays, etc., see Laws.

●Mem. A.B.A. ⁿNew §State †Priv. ‡Mem. State B Ass'n. [Estab. ◆Fed. Res. Depts: T-Trust B-Bond d-Safe Dep. ⑤Sav. $Last Sale %Div.

	President.	Vice-President.	Cashier.	Ass't Cashier.	Liabilities. Paid-up Capital	Surplus and Profits	Total Deposits	Other Liabilities	Resources. Loans and Discounts	Bonds and Securities	Miscellaneous Resources	Cash & Exchanges, Due from Banks	St. Paul Clearing House Assn. Members shown by* Affiliated Bks. by + Principal Correspondents.
***MERCHANTS NATIONAL BANK** $260–12% *par* 100 22–3 d⑤•‡'72 (4th and Robert)	R. C. LILLY, G. H. PRINCE, *Ch. of Bd.*	F. E. WEYERHAEUSER, H. VON DER WEYER, J. A. OACE, J. L. MITCHELL, A. B. LATHROP, R. W. LINDEKE	R. W. LINDEKE, E. J. GIFFORD, *Mgr. Cr. Dept.*, H. R. FAIRCHILD, *A. Cash.*	H. B. TURNQUIST, C. H. CARPENDER, F. H. DELANEY, R. F. STURLEY, M. J. WARN, D. K. PATTERSON, M. M. HAYDEN	$ 2.000.000	$ 2.322.250	$42 906 180	$ 948.710	$24 308 520	$ 9.070.840	$ 1.200.000	$13 597 770	Chase N., 1st N., Bkrs. Tr. Co., and Am. Ex.Irv. Tr.Co.,N. Y.; 1st N., State Bk. of Chi., and Cont. & Com'l N., Chi.; 1st N.. St. L.; Mellon N., Pitt.; Anglo & Lon. Paris N., San F.
	Accounts of Banks, Bankers, and others solicited. Collections a specialty and remitted on day of payment.												
+**MERCHANTS TRUST COMPANY** 22–69 ¶B⑤T•$'15 *par* 100 (4th and Robert St.)	G. H. Prince, J. D. Armstrong, *V. P. and Tr. Off.*	R. C. Lilly, J. B. Baird, N. P. Delander, *V. P. and Bd. Officer*	G. M. Brack, *Sec. and Tr.*, W. J. Bergquist, *A. Tr.*	P. E. Thayer, *A. Sec. and A. Tr.*, L. E. Dunn, *A. Sec.*, W. E. Kunze, *A. Tr. Off.*	500.000	412.590	6.691.120	124.130	2.137.430	3.583.990	————	2.006.420	Am. Ex. Irv. Tr. Co. and J. P. Morgan & Co., N. Y. Ill. Merch. Tr. Co., Chi.
					M. B. Palmer, *Mgr.*		*Mortgage*	*Dept.*					
+ Minnesota Transfer State Bk. $125–6% *par* 100 22–74 d⑤•‡$'16 (1961 University)	H. H. Bigelow	M. F. Ernst, A. L. Ritt	R. E. Witthauer	Leo A. Ritt	75.000	25.000	627.140	7.500	260.670	258.400	147.790	67.780	N. City, N. Y.; Cont. & Com'l N., Chi.; Merch. N., St. P.; Midland N. Bk. & Tr. Co., Minpls.
+ Mounds Park State Bank $125–6% *par* 100 22–73 d⑤T•$'16 (281 Maria Ave.)	George Earl	A. H. Gerber, F. M. Blomquist	F. M. Blomquist	————	25.000	29.790	517.200	————	233.230	275.110	8.550	55.110	N. City, N. Y.; N. Bk. Rep., Chi.; Merch. N. and 1st N., St. Paul.
***NATIONAL EXCHANGE BANK IN ST. PAUL** $180 *par* 100 22–10 d⑤•‡'26 (360 Robert)	D. C. SHEPARD	C. E. JOHNSON	C. T. DEDON	D. L. CARROLL, A. W. WARN	250.000	132.020	4.029.600	27.240	2.611.750	1.002.390	61.620	763.100	Gty. Tr. Co., N. Y.; State Bk. of Chi. and Cont. and Com'l N.. Chi.; Phil.-Girard N., Phil. ;1st N. and Merch. N., St. P.; 1st N. Minpls.
	A LIVE AND GROWING INSTITUTION. LOCATED IN THE HEART OF THE BUSINESS DISTRICT.												
Northwestern Trust Co. 22–54 ¶dB⑤T•‡$'03 (344 Jackson)	E. P. Davis, Geo. P. Flannery, *Ch. of Bd.*	A. A. Greenman, L. S. Headley, *V. P. and Tr. Off.*	A. J. Pearson, *Sec. and Tr.*	K. F. Dreher, *A Sec. and A. Tr.*, A. T. Stolpestad, *A. Sec. and Real Estate Off.*	1,000,000	442,240	336,730	1,632,270	116,260	1,069,770	2,000,340	224,870	Chase N. and Bkrs. Tr. Co., N. Y.; 1st N. and Am. N., St. P.
+Payne Ave. State Bank $150–8% *par* 100 22–64 d⑤•‡$'13 (963 Payne)	A. J. Newgren	Robert Earl, C. F. Petterson	L. D. Engberg	W. E. Olson	120,000	50,150	828,510	3.530	264,710	489,510	110,600	137,370	N. City, N. Y.; Harris Tr. & Sav., Chi.; Merch. N. and St. P. State, St. P.
Phalen Park State Bk. d⑤‡$'22 $130 22–85 (1199 Payne Ave.)	Oscar Lofroth	J. A. Erickson, Jr.	J. A. Erickson, Jr.	R. A. Erickson	25,000	4,250	112.500	270	72,350	36,240	17,360	16,060	Am. N. and Merch. N., St. P.
+Produce Exchange Bank $150 22–68 ⑤•‡$'15 (519 Jackson)	R. L. Gould	J. G Tegner, J. B. Redpath	W. B. Beavens	A. H. Pioske	25,000	12,000	457,000	————	281,000	149,000	————	81,000	Han. N., N. Y.; N. Bk. Com., Chi.; Am. N., St. P.
Rice Street State Bank d⑤‡$'23 $195 22–84 (Rice and University)]	Otto Bremer	H. J. Klossner	A. J. Helget	————	30,000	7,300	444.200	————	208,400	170,100	25,600	77,400	Cont. & Com'l N., Chi.; Ex. State, So. St. Paul; Am N., St. P.
+Saint Anthony Park State Bk. 22–70 dB⑤•‡$'16 $150–10% (Carter and Como)	L. C. Simons	Andrew Boss, A. F. Evenson	G. H. Greaves	A. B. Anderson	30,000	17,120	314,640	1,730	128,800	106,500	88,040	40,150	Chase N., N. Y.; Cont. & Com'l N., Chi.; Northw. N., Minpls.; 1st N. and Twin Cities N., St. P.
+Saint Paul State Bank $160–10% *par* 100 22–55 d⑤•‡$'05 (883 Payne)	Lewis Swenson	E. C. Turnquist, J. G. Thaung	E. C. Turnquist	Harry L. Johnson	100,000	53,580	1,345.440	————	518,470	749,620	31,100	210,830	Han. N., N. Y.; Northern Tr. Co. and Cont. & Com'l N., Chi.; Merch. N., St. P.
+**SECURITY STATE BANK** 12% *par* 100 22–63 dB⑤•‡$'13 (478 So. Robert St.)	T. J. McGrath, D. F. Lane, *Ch. of Bd.*	Hugo Schroeckenstein, John Fischer	J. H. Brogmus	R. E. H. Gutknecht, J. A. Wiblishauser	60,000	42,070	809,820	1,150	582,070	139,720	79,120	112,130	N. City, N. Y.; 1st N., Chi.; Merch. N., St. P.; N. Citiz., Mankato.

(*St. Paul banks continued on next page*)

Digitized for FRASER
https://fraser.stlouisfed.org
Federal Reserve Bank of St. Louis

Number under Name of Bank is the New Transit Number given to each bank in U. S. exclusively by The Rand-McNally Bankers' Directory, under the authority of The American Bankers Ass'n.

ST. PAUL—Continued

(Federal Reserve District No. 9)

Non-Bank Towns with Nearest Banking Point (Indexed Acces.), Lawyers, Laws (indexed) in back of this volume. For Interest Rates, Holidays, etc., see Laws.

●Mem.A.B.A. ⁿNew §State †Priv. ‡Mem. State B. Ass'n. [Estab. ◆Fed. Res. Depts:T-Trust B-Bond d-SafeDep.ⓢSav.$LastSale%Div.	President.	Vice-President.	Cashier.	Ass't Cashier.	Liabilities. Paid-up Capital	Surplus and Profits	Total Deposits	Other Liabilities	Resources. Loans and Discounts	Bonds and Securities	Miscellaneous Resources	Cash & Exchanges, Due from Banks	Principal Correspondents.
+Snelling State Bank d◆ⓢ●‡$'10 $200-8% *par* 100 22-60 (1587 University)	H. H. Bigelow	M. F. Ernst R. P. Galloway	E. N. Leaf	H. G. Hettwer	$ 100,000	$ 62,030	$ 1,676,320	$ 4,980	$ 1,084,540	$ 471,090	$ 74,850	$ 212,850	N.Bk.Com., N.Y.; Cont. & Com'l N., Chi.; 1st N.,St.P.; Northw. N., Minpls.
STATE SAVINGS BANK ◆ⓢ●‡$'90 4% 22-51 (93 E. 4th)	Frank Schlick	W. J. Dean F. J. Ottis	Louis Betz, *Tr.*	J. C. Engen, *A.Tr.* J. A. Holmen, *A. Tr.*		661,170	9,043,190		5,536,200	3,607,270	164,490	396,410	Chase N., N. Y.; 1st N., Chi.; 1st N. and Merch. N., St. P.
STOCK YARDS NATIONAL BANK $200-10% 75-939 ⓢ●‡'97 (Exchange Bldg.) (*P. O. South St. Paul*)	ALEX. HIGHLAND	J. S. BANGS E. A. BIRCH W. A. SAWTELL	J. C. KOHL	O. W. RAYNUM A. A. BIBUS	350,000	101,110	5,186,000	75,400	2,900,400	1,700,000	50,000	1,062,000	N. Bk. Com., N. Y.; Cont. & Com'l N., Drov. N., and Stock Yards N., Chi.; 1st N. and Northw. N., Minpls.; Merch. N. and 1st N., St. P.
	Direct your Stock Yards business to the Stock Yards National Bank. Pioneer Livestock Bank of the Northwest.												
+Twin Cities National Bank 4% 22-57 dⓢ●'08 (2388 University)	L. C. Simons	M. W. Waldorf A. J. Reeves	F. R. Ward	M. V. Mullen F. J. Picha	200,000	42,200	900,000	180,500	535,000	520,000	77,700	190,000	Am. Ex. Irv. Tr. Co., N. Y.; N. Bk. Rep., Chi.; 1st N., St. P.; Northw. N., Minpls.
+WESTERN STATE BANK 22-66 ⓢ●‡$'15 (639 University)	M. F. Ernst H. H. Bigelow, *Ch. of Bd.*	E. N. Leaf	A. J. Krumpelmann	S. J. Brooks	25,000	8,060	506,420	1,230	228,950	216,190	17,120	78,450	Harriman N., N. Y.; Cont. & Com'l N., Chi.; Merch N., St. P.
St. Paul Clearing House	E. H. Bailey W. J. Regan, *Examiner*	J. R. Mitchell	O. M. Nelson, *Mgr.*										
(*Members indicated by a ★ Affiliated Bks. by +*)													

Selected List—INVESTMENT DEALERS

Name of Banker. •Mem. Am. Bks. Assn. ‡Mem. State Bks. Assn. ¶Mem. Inv. Bks. Assn.	Year Established.	Officers.	Correspondents and Bank Depositories
AMERICAN BOND & MORTGAGE CO. (626 Merch. N Bk. Bldg.)		*First Mortgage Real Estate Bonds.*	American Bond & Mortgage Co., Chi. and N. Y.
H. M. BYLLESBY & CO. (Pioneer Bldg.)		E. C. WILLIAMS, *Mgr.* Underwriters, Wholesalers and Retailers of Investment Securities --Specialists in Public Utilities.	H. M. Byllesby & Co., Chicago, New York, Boston, Philadelphia, Providence, Detroit, Minneapolis and Kansas City.
Drake-Jones Co. ¶ (Merch. N. Bldg.)			
GUARANTY COMPANY OF NEW YORK (815 Merch. N. Bk. Bldg.)		G. James Caldwell, *Representative* Investment Securities	Guaranty Co. of N. Y., N. Y.
HALSEY, STUART & CO. '01 INCORPORATED (336 Roberts St.)		S. H. Henderson, *Representative* (INVESTMENT BONDS) *Telephone:* Cedar 2700	Halsey, Stuart & Co., N.Y., Chi., Phil., Bos., St. L., Det., Mil., Clev. and Minpl's.
Kalman & Company ¶ (144 Endicott Bldg.)			
Kerfoot & Co., Paul S. ¶ (336 Robert St.)			

Name of Banker. •Mem. Am. Bks. Assn. ‡Mem. State Bks. Assn. ¶Mem. Inv. Bks. Assn.	Year Established.	Officers.	Correspondents and Bank Depositories
Lane, Piper & Jaffray, Inc. ¶ (129 E. Fourth St.)			
THE MINNESOTA LOAN AND TRUST COMPANY (Capital Bank Bldg.)		BONDS AND MORTGAGES BURNS ALLEN, *Representative*	The Minnesota Loan & Trust Company, Minpls.
NATIONAL CITY COMPANY '20 (420 Merch. N. Bk. Bldg.)		(*Investment Bankers*)	N. City Co., N. Y. and Correspondent offices.
PAINE, WEBBER & CO. '80 (201 Pioneer Bldg.)		S. E. Byrne, *Resident Mgr.* *Members Boston, New York, Chicago, Detroit and Hartford Stock Exchanges. New York Cotton Exchange, Chicago Board of Trade.* ***Government, Municipal, Railroad and Corporation Securities.***	Paine, Webber & Co., Boston, N. Y., Chi., and other cities.
WELLS-DICKEY COMPANY ‡¶'78		W. A. Williams, *A. V. P.* *Dealers in Government, Municipal, Railroad and Corporation Bonds.* *(Branch of Minneapolis, Minn.)*	Wells-Dickey Co., Minpls.
Wood & Co., Harold E. ¶ (336 Robert St.)			

MINNESOTA Map on Index

Number under Name of Bank is the New Transit Number given to each bank in U. S. exclusively by The Rand-McNally Bankers' Directory, under the authority of The American Bankers Ass'n.

MINNESOTA—Continued

Non-Bank Towns with Nearest Banking Point (Indexed Acces.), Lawyers, Laws (indexed) in back of this volume. For Interest Rates, Holidays, etc., see Laws.

Town and County. ▲County Seats. Entire State in No. 9 Fed. Res. Dist.	•Mem. A. B. A. §State †Priv ‡Mem. State B. Ass'n. [Estab. ◆Fed. Res. Depts: T-Trust B-Bond d-SafeDep. Ⓢ Sav. $LastSale%Div.	President.	Vice-President.	Cashier.	Ass't Cashier.	Liabilities. Paid-up Capital	Surplus and Profits	Deposits	Other Liabilities	Resources. Loans and Discounts	Bonds and Securities	Miscellaneous	Cash & Exchanges, Due from Banks	Principal Correspondents.
▲St. Peter 4335 Nicollet P 13	**FIRST NATIONAL BANK** $150–8% *par* 100 75–133 dⓈ†‡'57	C. A. BENSON Collections, Bill Fee in Advance:	GEO. RINKEL of Lading Drafts, Plain Sight Draf	CLARE D. MOLL Cash and Time It ts, 15c; Credit Re	C. T. OLSEN ems given promp ports, 25c. Try u	$ 50,000 t attent s.	$ 58,670 ion.	$ 896,520	$ 16,800	$ 316,070	$ 520,710	$ 48,690	$ 136,510	Chase N., N. Y.; Ill. Merch. Tr. Co., Chi.; 1st N. and Merch. N., St. P.; 1st N. and Northw. N., Minpls.
" ------ "	**NICOLLET COUNTY BANK** 75–134 ⓈⓅ‡'83	H. L. Stark	C. W. Babcock J. W. Schleuder	E. H. Lindberg	Sivald Oas H. C. Filler	50,900	69,520	1,687,750	8,190	878,710	653,310	80,840	202,600	Chase N., N.Y.; 1st N., Chi. and Mankato; Northw. N., Minpls.; Merch. N., St. P.
Strandquist 150 Marshall C4	State Bank of Strandquist $120 *par* 100 75–1558 ‡$'25	L. C Simons	F. R. Ward H. C. Johnson	N. O. Folland	----------	10,000	2,000	50,000	10,000	13,000	48,000	5,000	6,000	Twin Cities N., St. P.
St. Stephen 250 (*Rice P. O.*) Stearns K12	St. Stephen State Bank ‡$'20 75–1531	D. I. Bouck	Frank Vouk	S. J. Legatt	----------	10,000	3,900	114,960	----------	84,470	25,910	3,580	14,940	1st N., Minpls.
Sturgeon Lake 275 Pine J18	Sturgeon Lake State Bank $100 75–1205 dⓈ‡$'15	C. J. Dodge	Edward Olson	Vera Olson	Alice Olson	10,000	2,000	77,760	----------	48,940	13,170	9,010	18,630	1st N., St. P.; City N., Duluth.
Sunburg 100 Kandiyohi M8	Farmers State Bank dⓈ‡$'10 75–950	P. A. Gandrud	H. A. Moen	A. J. Syse	C. R. Knutson	16,000	5,010	186,410	----------	146,000	17,740	24,650	19,040	1st N. and Midland N. Bk. & Tr. Co., Minpls., Kandiyohi Co., Willmar.
Svea 85 Kandiyohi N9	State Bank of Svea d‡$'10 $135–8% *par* 100 75–951	Edwin Selvig	S. B. Qvale	James Matson	----------	10,000	10,000	122,000	----------	99,000	5,000	18,000	20,000	1st N., Minpls.; Bk. of Willmar, Willmar Stock Yds. N., So. St. P.
Swanville 400 Morrison K10	First National Bank dⓈ◆‡'16 10% *par* 100 75–553	John J. Reichert	J. J. McRae	O. H. Hitzemann	John J. McRae, Jr.	25,000	8,330	326,970	20,000	255,540	67,920	23,110	33,740	Han. N., N.Y.; Northw. N., Minpls.; Merch. N., St. P.
" ------ "	First State Bank Ⓢ‡$'07 $150–10% 75–552	Harry Lee	Raymond A. Lee	H. J. Koester	Huldah C. Muske	15,000	3,000	180,000	----------	135,000	17,000	----------	46,000	1st N., Minpls. and St. P.; Bk. of Long Prairie, Long Prairie.
Swatara 100 Aitkin H14	First State Bank ‡$'20 75–1516	J. F. Mushel	D. McNamara	Wm. S. McGee	----------	10,000	4,000	95,000	----------	85,000	----------	----------	22,000	1st N., Foley and St. P.; Minn. N., Duluth; N. Bk. of Aitkin, Aitkin.
Tabor 105 Polk D2	*Tabor State Bank*	(*Closed July* 16, 19	27											
Taconite 621 Itasca G15	First State Bank dⓈ‡$'21 $140–10% 75–1540	D. M. Gunn	Alexander King	J. F. Carson	----------	10,000	9,990	121,750	----------	6,480	112,370	----------	22,880	Chase N., N. Y.; Minn. N., Duluth; 1st N., Coleraine.
Tamarack 200 Aitkin I16	First State Bank Ⓢ‡$'13 10% 75–1096	C. H. Gustafson	H. J. Friestad	J. P. Brenner	M. A. Messner	10,000	4,500	70,500	----------	65,000	5,000	----------	15,000	Cont. & Com'l N., Chi.; Met. N., Minpls.; 1st N., Aitkin; Am. Ex. N., Duluth.
Taunton 200 Lyon O5	State Bank of Taunton $270–10% 75–953 dⓈ◆‡$'05 *par* 100	M. F. Ahern	P. P. Ahern	G. F. Ahern	Jessie Jensen	10,000	37,640	207,750	10,000	200,400	8,300	25,450	31,220	Ill. Merch., Chi.; 1st N. and Midland N. Bk. & Tr. Co., Minpls.; Merch. N., St. P.
Taylors Falls 570 Chisago L18	Stannard State Bank Ⓢ◆‡$'09 $300–20% 75–954	Luke Stannard	M. J. O'Reilly	F. W. Hobart	Evert L. Moberg	10,000	13,000	228,000	----------	161,000	42,000	13,000	35,000	1st N., St. P.; Midland N. Bk. & Tr. Co., Minpls.
Tenney 200 Wilkin K3	State Bank of Tenney d‡$'04 $150–10% 75–955	H. S. Rose	Gust Thomes	La Vanche Polifka	----------	10,000	6,020	89,510	----------	84,740	6,150	5,030	9,610	Northw. N., Minpls.
Tenstrike 235 Beltrami F10	Beltrami County State Bank 75–956 ‡$'08	F. P. Sheldon	R. H. Schumaker	J. F. Hermann	----------	10,000	3,100	65,000	----------	27,000	27,000	10,000	12,000	1st N., Minpls.; 1st N., Bemidji.
Theilman 100 Wabasha P21	Theilman State Bank d‡$'11 $200 *par* 100 75–1013	Theo. Hampe	Robert Funke	N. E. Bricher	L. R. Sheahan	10,000	10,000	250,000	----------	175,000	60,000	----------	25,000	1st N., Wabasha and Minpls.
▲Thief River Falls Pennington D4 4685	First National Bank 75–144 dⓈ◆‡'01	J. W. Black Rasmus Oen, *V. P.*	T. M. Thronson E. M. Bennes	F. L. McCullough	G. W. Werstlein Verner Nelson	50,000	20,190	723,310	85,460	278,820	434,230	95,460	70,460	N. City, N. Y.; Cont. & Com'l N., Chi.; 1st N., Minpls., Duluth, and St. P.
" ------ "	First & Peoples State Bank $150–8% 75–143 dⓈ‡$'17	F. P. Sheldon	Math Barzen H. S. Dahlen	L. H. Irgens	J. E. Barzen	50,000	10,000	493,020	----------	231,770	190,950	63,990	66,300	Am. Ex. Irv. Tr. Co., N. Y.; N. Bk. Rep., Chi.; Northw. N., Minpls.; Merch. N., St. P.
Tintah 249 Traverse K4	*Farmers State Bank*	(*Closed November*	13, 1926)											
Tower 706 St. Louis E20	**FIRST STATE BANK** Ⓢ▲‡$'95 $150–6% *par* 100 75–958	G. A. Whitman	O. C. Sovde	W. G. Pryor	J. O. Mike	25,000	10,000	395,450	----------	154,200	184,870	9,860	81,520	Chase N., N. Y.; Ill. Merch. Tr. Co., Chi., 1st N., Minpls.; 1st N. and Am. Ex. N., Duluth.
Tracy 2463 Lyon P6	Farmers & Merchants State Bank 75–220 dⓈ◆‡$'05	W. D. James	E. W. Hughes J. E. Richardson	Oscar L. Johnson	C. C. Cook C. G. Porter	50,000	19,590	412,850	----------	353,240	12,670	46,600	69,920	Cont. & Com'l N. Chi.; Northw. N. Minpls.; 1st N., Mankato.
" ------ "	**FIRST NATIONAL BANK** 75–218 Ⓢ◆‡'92	E. HERZOG	C. E. STARR	H. M. ALGYER	OSCAR CARLSON N. H. PETERSON	50,000	25,000	1,000,670	----------	687,000	133,000	47,000	197,000	1st N., Chi., St. P., and Minpls.

Banks Advertising give Prompt Attention to Collections and Correspondence

Digitized for FRASER
https://fraser.stlouisfed.org
Federal Reserve Bank of St. Louis

Number under Name of Bank is the New Transit Number given to each bank in U. S. exclusively by The Rand-McNally Bankers' Directory, under the authority of The American Bankers Ass'n.

MINNESOTA—Continued

Non-Bank Towns with Nearest Banking Point (Indexed Acces.), Lawyers, Laws (indexed) in back of this volume. For Interest Rates, Holidays, etc., see Laws.

Town and County. ▲County Seats. Entire State in No.9 Fed. Res. Dist.	●Mem. A.B.A. ⁿNew §State †Priv. ‡Mem. State B. Ass'n. [Estab. ◆Fed. Res. Depts: T-Trust B-Bond d-Safe Dep. Ⓢ Sav. $Last Sale % Div.	President.	Vice-President.	Cashier.	Ass't Cashier.	Liabilities. Paid-up Capital	Surplus and Profits	Deposits	Other Liabilities	Resources. Loans and Discounts	Bonds and Securities	Miscellaneous	Cash & Exchanges, Due from Banks	Principal Correspondents.
Triumph 313 Martin Q10	**Triumph State Bank** $200–20% 75–959 dⒷ‡§'01 *par* 100	F. S. Schwalen	James Meehan	**Arthur J. Peterson**	**A. E. Anderson**	$ 20,000	$ 10,890	$ 252,270	$ 2,610	$ 106,940	$ 118,190	$ 24,830	$ 35,810	Stock Yds. **N., Chi.**; N. Bk. Com., and 1st N., Mankato; Northw. N., Minpls.
Trommald 301 Crow Wing I13	Trommald State Bank $130–10% 75–1396 dⓈ‡§'17 *par* 100	**Isaac Hazlett**	F. B. Coon	O. A. Swanstrom		10,000	2,500	37,500		9,500	16,000	14,500	10,000	1st N., Minpls. and Ironton.
Trosky 177 Pipestone Q4	**Citizens State Bank** ‡§'08 75–960	H. Carstensen	H. J. Arp	B. J. Shannon		15,000	5,000	140,000	9.000	136,000	9,800		15,000	Live Stock N., Sioux C.; 1st N., Minpls.
Truman 752 Martin Q11 " ------ "	Peoples State Bank •‡§'16 $260–12% 75–1286	**J. E. Stockman**	**August Ebert**	B. J. Dallman	E. G. Breuning W. G. Arndt	20,000	30,000	335,000		297,000	40,000	8,000	40,000	Ill. Merch. Tr. Co., Chi.; 1st N., Minpls.; N. Citiz., Mankato.
	Truman National BankⒷ‡'02 $150–12% 75–533	A. L. Ward	R. G. Vandrey	J. E. Metz	R. L. Krause Alice Carlson	50,000	12,670	355,600	30,000	285,040	78,500	23,830	60,900	Seab. N., N.Y.; N. Bk. Rep., Chi.; Northw. N., Minpls.; Merch. N., St. P.
Twin Lakes 125 Freeborn R16	**Twin Lakes State Bank** $155–7% 75–1049 Ⓢ•‡§'12 *par* 100	Henry Soth	L. J. Paulson J. F. McKeown	**H. L. Peterson**		10,000	5,500	149,750		109,380	13,050		29,480	1st N., Minpls.; **Freeborn Co. State, Albert Lea.**
Twin Valley 676 Norman G4 " ------ "	Citizens State Bank dⒷ•‡§'08 10% 75–507	M. E. Dahl	O. H. Klemetsrud	P. N. Draxten		10,000	15,000	200,000		135,000	40,000	10,000	35,000	1st N., St. P. and Minpls.
	First National Bank •‡'02 6% 75–506	**A. L. Hanson**	C. E. Peterson A. J. Sethney	B. L. Howard	C. M. Johnson	25,000	11,370	364,010	25,000	139,550	190,800	24,920	70,110	Han. N., N. Y.; 1st N. and Met. N., Minpls.; Merch. N., St. P.
▲**Two Harbors** 4546 Lake H22	**COMMERCIAL STATE BANK** $200–12% 75–128 Ⓑ•‡§'89	**R. M. SELLWOOD** Collections, Bill **FEE IN ADVAN**	**R. L. BURNS** of Lading Drafts, **CE:** *Plain sight*	**GEO. W. MUNFORD** Cash and Time *drafts, 15c; Cre*	**P. A. ESSEN** Items given prom *dit Reports, 25c.*	25,000 pt atten TRY	37,230 tion. US.	582,430		204,070	340,470	14,170	85,940	N. Park, N. Y.; City N. and Am. Ex. N., Duluth; Merch. N., St. P.
" ------ "	First National Bank in Two Harbors dⓈ•‡'02 $225–20% *par* 100 75–129	John A. Barton	A. E. Haugan	W. G. Peterson	I. C. Larsen	50,000	25,020	806,630		396,210	391,910	18,200	75,330	**N. City, N. Y.**; 1st N., Duluth and Minpls.
Tyler 858 Lincoln P4	Citizens State Bank Ⓑ•‡§'17 5% *par* 100 75–1387	H. Lauritsen	Frode Utoft	C. A. Lauritsen		15,000	5,100	242,900		156,560	32,850	19,110	54,470	Chase N., N. Y.; C. & C. N., Chi.; Northw. N., Minpls.; 1st N., Mankato.
" ------ "	Farmers State Bank $150 75–1132 dⓈ•‡§'14	M. Lauritsen	H. H. Duus	H. P. Sondergaard		40,000	21,300	385,000	25,000	385,000	30,000	27,000	29,000	Han. N., N. Y.; Ill. Merch. Tr. Co., Chi.; 1st N., Minpls.; N. Citiz., Mankato.
" ------ "	**First National Bank** Ⓢ‡'02 $250–15% 75–471	M. Glemmestad	H. W. Rasmussen	A. Kolstad		25,000	53,550	720,240	25,000	566,380	110,980	57,480	88,950	N. Park, N. Y.; 1st N., Chi. and St. P.; Midland N. Bk. & Tr., Minpls.
Ulen 590 Clay G4	Security State Bank Ⓢ‡§'25 75–1564	James Grady	H. C. Aamoth	G. F. Peterson		10,000	2,000	83,280		35,300	35,430	5,440	19,110	1st N., Minpls.
Underwood 258 Otter Tail J6	**Farmers State Bank** Ⓑ‡§'15 75–1268	C. J. Moen	H. M. Gronner	E. S. Evenson		12,000	4,060	218,060		153,400	39,550	16,840	24,320	Am. State, Fergus Falls; 1st N., Duluth, Northw. N., Minpls.
" ------ "	**First State Bank** Ⓑ‡§'04 8% 75–961	E. A. Jewett	M. T. McMahon	F. E. Salomonsen		10,000	30,190	512,070		218,090	251,720	12,500	69 950	1st N., Fergus Falls and Minpls.
Upsala 816 Morrison K11	**Farmers State Bank** Ⓑ‡§'14 $135–7% *par* 120 75–1135	J. W. Falk	J. S. Borgstrom	A. M. Borgstrom	C. W. Johnson	15,000	4,760	168,560		117,690	34,350	3,700	32,580	Am. N., Little Falls; Northw. N., Minpls.
Urbank 100 Otter Tail J7 *(Parkers Prairie P.O.)*	**Urbank Farmers State Bank** $100 75–1450 Ⓢ‡§'19	G. J. Kraemer	M. P. Lodermeier	Daniel Stang		10,000	2,170	47,080		37,430	7,500	7,370	6,950	Met. N., Minpls.
Utica 189 Winona Q22	**First State Bank** dⒷ•‡§'07 $150–8% *par* 100 75–962	L. J. Holt	H. B. Clawson	W. J. Midler		10,000	7,620	164,470		120,350	23,280	13,450	25 000	Cont. & Com'l N., Chi.; Merch., Winona. 1st N., Minpls.
Verdi 259 Lincoln P3	State Bank of Verdi dⓈ‡§'08 $125 *par* 100 75–963	C. P. Earhart	O. F. Rathert	E. H. Tams		10,000	3,000	55,000		52,000		4,000	12,000	Midland N. Bk. & Tr. Co., Minpls.
Vergas 361 Otter Tail I6	**Farmers State Bank** Ⓑ•‡§'05 75–964	C. A. Peterson	Phil Eichmiller	M. W. Bauer	A. J. Buscher	15,000	6,140	233,990		163,740	33,420	12,260	45,710	Midland N. Bk. & Tr. Co., Minpls.; Fergus Falls N., Fergus Falls; Northern N., Duluth.
Vermillion 99 Dakota O18	Vermillion State Bank Ⓑ‡§'18 75–1437	M. A. Doffing	A. B. Heinen	N. H. Marschall		10,000	7,350	113,240		63,210	33,040	7,300	27,080	1st N., Minpls., St. P., and Hastings.
Verndale 571 Wadena I9	**First National Bank** Ⓑ•‡'82 75–965	Isaac Hazlett	L. D. Frazier B. H. Pettit	L. E. Perkins	G. A. Anderson E. W. Orr	25,000	12,390	407,270		219,700	94,610	55,750	99,950	Cont. & Com'l N., Chi.; 1st N., Minpls.; Merch. N., Wadena.
Vernon Center 213 Blue Earth Q13	**Vernon Center State Bank** 75–966 dⒷ‡§'95	**W. W. Griffith**	**C. M. Warren**	A. R. Cotherman		15,000	5,140	141,070		90,170	6,640	26,590	37,800	**Northw. N., Minpls.; N. Citiz., Mankato.**
Vesta 334 Redwood O7	**State Bank of Vesta** Ⓢ‡§'04 $185–20% 75–967	W. H. Gold	Geo. Bendix	D. L. Thomas	R. M. Jones	20,000	6,800	275,000		160,000	41.000	31.000	68,000	Ill. Merch. Tr. Co., Chi.; 1st N., Minpls. and St. P.
Victoria 206 Carver N14	**Victoria State Bank** dⓈ‡§'12 $225–10% 75–1032	C. H. Klein	M. Notermann	J. A. Diethelm		10,000	16,180	246,080	5,080	115,100	121,050	8,550	32,640	Cont. & Com'l N., Chi.; 1st N., Minpls.
Viking 236 Marshall D4	**State Bank of Viking** ‡§'08 75–968	O. H. Taralseth	R. B. Taralseth	I. M. Myrbo	Albert Myrbo	10,000	8,500	100,040		81,170	6,770	20,480	10,120	State Bk. of Warren, Warren; 1st N., St. P
Villard 308 Pope L8 " ------ "	*Farmers State Bank*	(Closed October 25, 1926)												
	Villard State Bank	(Closed March 30, 1927)												
Vining 241 Otter Tail J7	Lunds State Bank †§'08 75–970	**A. T. Lund**	O. A. Lund	C. A. Lund		10,000	3,650	120,000		100,000		5,120	12,250	Met. N., Minpls.; **Am. State, Fergus Falls.**

MINNESOTA Map on Index

Number under Name of Bank is the New Transit Number given to each bank in U. S. exclusively by The Rand-McNally Bankers' Directory, under the authority of The American Bankers Ass'n.

MINNESOTA—Continued

Non-Bank Towns with Nearest Banking Point (Indexed Acces.), Lawyers, Laws (indexed) in back of this volume. For Interest Rates, Holidays, etc., see Laws.

Town and County. ▲County Seats. Entire State in No.9 Fed. Res. Dist.	●Mem. A.B.A. ¤New §State †Priv. ‡Mem. State B. Ass'n. [Estab. ◆Fed. Res. Depts: T-Trust B-Bond d-Safe Dep. Ⓢ Sav. $Last Sale %Div.	President.	Vice-President.	Cashier.	Ass't Cashier.	Liabilities. Paid-up Capital	Surplus and Profits	Deposits	Other Liabilities	Resources. Loans and Discounts	Bonds and Securities	Miscellaneous	Cash & Exchanges, Due from Banks	Principal Correspondents.
Virginia 16,030 St. Louis F19	**AMERICAN EX. NAT'L BANK** *par* 100 75-30 d●‡'04	D. B. McDonald	G. A. Whitman D. W. Stebbins	W. E. Martin	H. T. Lindahl	$ 100,000	$ 135,570	$1 454,650		$ 665,390	$ 624,740	$ 37,000	$ 363,380	Chase N., N. Y.; 1st N., Chi.; Am. Ex. N., Duluth; 1st N., Minpls.
" "	First National Bank Ⓢ●‡'93 75-29	S. R. Kirby	C. B. Lenont B. F. Britts	A. E. Shipley	L. A. Peterson F. H. Castren	100,000	205,750	2,334,470	$ 90,000	756,080	1,516,270	75,000	382,870	N. City, N. Y.; C. & C. N., Chi.; Northw. N. and 1st N., Minpls.; Merch. N., St. P.
" "	*Merch. State Bank*	(*Closed March* 30, 1927)												
" "	State Bank of Virginia 75-31 Ⓢ●‡$'11	J. E. Hanson	T. Albrecht H. W. Pribnow	H. W. Pribnow	J. E. Takkinen W. F. Durkee	50,000	40,730	896,640	160	402,160	411,070	8,980	165,330	N. Park., N. Y.; N. Bk. Rep., Chi.; City N., Duluth; 1st N., Minpls.
▲**Wabasha** 2249 Wabasha P21	**Farmers & Merch. State Bank** $200-6% 75-169 d‡Ⓢ$'11 *par* 100	Jos. Welp	L. Schurhammer	H. J. Mars	P. N. Carrels	25,000	20,520	446,600	5,000	297,970	146,500	11,890	40,770	Chase N., N. Y.; N. Bk. Rep., Chi.; 1st N., St. P.; 1st N. and Merch. N., Winona.
" "	**FIRST NATIONAL BANK** 75-168 Ⓢ●‡'83	C. C. Hirschy	W. B. Webb	L. Whitmore	H. H. Whitmore P. G. Klas	50,000	76,920	1,400,000	50,000	905,690	320,990	570	279,520	N. Park, N. Y.; Cont. & Com'l N., Chi.; Northw. N., Minpls.; Merch. N., St. P.
Wabasso 459 Redwood P8	Citizens State Bank ●‡§'03 $150 75-971	N. J. Franta	Emil Howe	Otto N. Franta	Elsie Howe	25,000	40,920	337,420		265,990	20,250	75,680	41,420	1st N., Chi., St. P., and Minpls.; N. Citiz., Mankato; State, Springfield.
" "	*Farmers State Bank*	(*Closed November* 30, 1926)												
Waconia 901 Carver N14	**Citizens State Bank** Ⓢ‡$'19 $165-8% 75-1464	R. R. Wollam	O. J. Kuntz	Alvin T. Kuntz		15,000	8,000	150,000		100,000	35,000		28,000	1st N., St. P.; Midland N. Bk. & Tr., Minpls.
" "	Farmers State Bank dⒼ‡$'99 75-972	F. J. Effertz	Chas. Maiser	F. W. Effertz	I. E. Schwichtenberg	25,000	9,750	440,220	790	237,340	80,360	36,770	21,290	Northw. N. and 1st N., Minpls.; Merch. N., St. P.
" "	**First National Bank** dⒼ'19 $165-10% 75-1474 *par* 100	C. H. Klein	H. A. Stahlke	R. B. Allmann	C. H. Ortlip	25,000	8,290	399,840	23,900	131,100	260,890	28,640	34,410	1st N., Minpls.; Stock Yds. N., So. St. P.
▲**Wadena** 2186 Wadena I8	First National Bank in $150 Wadena 75-223 Ⓢ●'83	Asher Murray S. J. Dower, *Ch.*	Fred H. Bigelow	W. E. Parker	H. E. Parker M. F. Ehlen	50,000	25,530	523,880	50,000	271,650	216,100	5,880	155,860	Han. N., N. Y.; Cont. & Com'l N., Chi.; Northw. N., Minpls.; Merch. N., St. P.
" "	Merchants National Bank *par* 100 75-224 dⒼ●‡'93	Isaac Hazlett	F. B. Coon L. H. Colson	Geo. E. Harris	Glen Martin G. C. Clement	100,000	56,600	925,690	49,800	474,470	505,510	66,440	85,670	N. City, N. Y.; 1st N., Chi., St. P., and Minpls., Northern N., Duluth.
" "	Wadena County State Bank 12% 75-1383 Ⓢ‡$ 17	W. J. Browne	F. E. Gores	J. A. Otte	L. A. Peterson	30,000	15,700	477,260	1,420	301,990	110,550	14,050	97,790	Chase N., N. Y.; Midland N. Bk. & Tr. Co., Minpls.
Waite Park 963 Stearns L12	*Waite Park State Bank*	(*Liquidated June* 30, 1927)												
Waldorf 150 Waseca Q15	**Security State Bk** dⒼ‡$'07 75-974	M. S. Fisch	W. F. F. Pofahl	W. A. Pofahl	F. W. Rohlik	10,000	5,170	284,310		158,670	77,490	18,040	45,280	1st N., Minpls. and Albert Lea; Am. N., St. P.
▲**Walker** 785 Cass G11	**Farmers State Bank** dⒼ‡$'17 75-1347	J. H. Reed	J. E. Reed	A. Magelssen		10,000	1,650	55,000		34,350	23,200		7,000	1st N., Chi. and Minpls.; Am. N., St. P.
" "	**First National Bank** ●‡'06 $150-12% *par* 100 75-975	E. I. P. Staede	F. L. Wilcox	A. Stark		25,000	8,340	260,640	17,200	120,220	137,560	13,290	40,100	Cont. & Com'l N., Chi.; Northw. N., Minpls.; Minn. N., Duluth.

MINNESOTA Map on Index

Banks Advertising give Prompt Attention to Collections and Correspondence

Digitized for FRASER
https://fraser.stlouisfed.org
Federal Reserve Bank of St. Louis

Number under Name of Bank is the New Transit Number given to each bank in U. S. exclusively by The Rand-McNally Bankers' Directory, under the authority of The American Bankers Ass'n.

MINNESOTA—Continued

Non-Bank Towns with Nearest Banking Point (Indexed Acces.), Lawyers, Laws (indexed) in back of this volume. For Interest Rates, Holidays, etc., see Laws.

Town and County. ▲County Seats. Entire State in No. 9 Fed. Res. Dist.	●Mem. A.B.A. ⁿNew §State †Priv. ‡Mem. State B. Ass'n. [Estab. ◆Fed. Res. Depts: T-Trust B-Bond d-Safe Dep. ⑤Sav. $Last Sale % Div.	President.	Vice-President.	Cashier.	Ass't Cashier.	Liabilities. Paid-up Capital	Surplus and Profits	Deposits	Other Liabilities	Resources. Loans and Discounts	Bonds and Securities	Miscellaneous	Cash & Exchanges, Due from Banks	Principal Correspondents.
Walnut Grove 663 Redwood P7	**Walnut Grove State Bank** $200–10% 75–574 d⑤●‡$'98	W. J. McDonald	F. W. Swoffer O. B. Dahlgren	K. J. McDonald	**M. A. Staudenbaur**	$ 25,000	$ 12,520	$ 294,460	$ 36,330	$ 287,760	$ 4,650	$ 44,720	$ 31,180	**Cont. & Com'l N., Chi.: 1st N. and Northw. N., Minpls.: 1st N.,** Winona.
Waltham 180 Mower Q18	**Waltham State Bank** ⑤‡$'06 75–977	**A. D. Schaefer**	J. A. Stephan E. J. Markham	**E. O. Heydt**		10,000	11,000	194,000		172,000	5,000	13,500	22,000	Austin N., Austin.; Midland N. Bk. & Tr. Co., Minpls.
Wanamingo 350 Goodhue P18	Farmers State Bank d●‡$'04 $150–10% 75–978	H. M. Halvorson	N. J. Olness O. T. Teigen	Martin Halvorson	Halbert Loken	50,000	22,500	875,000		800,000	45,000	47,500	75,000	**Cont. & Com'l N., Chi.: Northw. N. and 1st N., Minpls.: 1st N. and Merch. N., St. P.**
" ——— "	Security State Bank ⑤●‡$'18 $125 75–1425	N. O. Romness	**E. E. Sevareid,** *Act.* L. H. Voxland	**C. D. Olson**	O. E. Naeseth	40,000	8,820	272,190		220,810	24,200	23,000	53,000	**Midland N. Bk. & Tr. and 1st N., Minpls; Merch., Winona.**
Wanda 209 Redwood P8	**State Bank of Wanda** ●‡$'02 $275–20% 75–979	Christ Leuther	Mathias Eichten	**Paul Doepke**	**N. A. Leuther**	10,000	20,180	210,150		188,910	3,020	27,750	20,660	**Cont. & Com'l N., Chi.; 1st N., Minpls.; State, Springfield.**
Wannaska 50 Roseau C6	*Farmers State Bank*	*(Consolidated with*	*Citizens State Bank,*	*Roseau, Minn.)*										
Warba 312 Itasca G16	Warba State Bank d⑤‡$'14 $175–10% 75–1117	**F. P. Sheldon**	C. E. Aiken	C. C. Wilcox		10,000	5,000	75,000		21,250	42,100	12,500	14,150	**1st N., Duluth and G. Rap.; Northw. N., Minpls.**
▲**Warren** 1772 Marshall D2	Peoples State Bank ⑤$'26 75–1570	Theo. Albrecht	L. Lamberson J. P. Mattson	Geo. C. Magoris		25,000	6,100	35,000		33,000	22,000		11,100	Cont. & Com'l N., Chi.; Northw. N., Minpls.
" ——— "	**STATE BANK OF WARREN** *par* 100 75–262 d⑤●‡$'92	**O. H. TARALSETH SEND US YOUR FOR PROMPT, FEE IN ADVAN**	**R. B. TARALSETH WARREN ITEMS PERSONAL ATT CE: Plain sight d**	**C. O. KNUTSON DIRECT; ENTION rafts, 15c; Credit**	**W. R. HALBROOK reports, 50c. TRY**	50,000	15,310	666,850	710	585,080	57,910	25,080	64,800	**Han. N., N.Y.; 1st N., Chi., Minpls., and Duluth.** US.
Warroad 1211 Roseau B8	**Security State Bank** ⑤‡$'12 $170–6% 75–1054	A. M. Landby	J. W. Jowett Elmer Brandli	H. M. Heneman	L. J. Heneman	15,000	5,320	190,310		116,780	45,520	17,820	30,500	Met. N., Minpls.; Minn. N., Duluth.
▲**Waseca** 3908 Waseca 215	**FARMERS NAT'L BANK** *par* 100 75–155 ⑤T●‡'80	**R. P. WARD First and Oldes FIFTEEN CENT TWENTY-FIVE**	**E. C. WARD C. H. WATSON t Established Ban S sent to us with CENTS for each**	**C. H. BAILER k. each sight draft f credit report insu**	**E. J. PRIEBE H. M. JOHNSON or presentation, a res prompt, perso**	100,000	64,430	1,423,680	50,000	713,450	709,340	78,590	136,720	**N. Y. Tr. Co., N. Y.;** Ill. Merch. Tr. Co., Chi.: **Northw. N., Minpls.** nd nal atte ntion.
" ——— "	**FIRST NATIONAL BANK** $150–6% *par* 135 75–156 dB⑤‡'02	**C. P. SOMMERSTAD Send us your W sonal attention Reports 25c.**	**E. O. HERTER aseca items direct . Plain Sight Dra**	**J. E. FARRELL for prompt, per- fts 15c. Credit**	**F. L. MANTHEY L. R. PETERSON**	100,000	42,000	800,000		650,000	100,000		190,000	**Han. N., N. Y.:** N. Bk. Rep., Chi.; **1st N., Minpls.**
" ——— "	**SECURITY STATE BANK** $135–6% *par* 100 75–1250 d⑤●‡$'15	**HENRY HABEIN Save time and g lections and Cr**	**CHAS. SPILLANE et service on Col- edit Reports by se**	**HERMAN MITTELSTAEDT nding Fee in Adv**	**W. C. MANTHEY ance. Plain Sight**	50,000	15,000	597,130		409,080	163,420	34,880	54,740	**N. City, N.Y.; Cont. & Com'l N., Chi.; Met. N., Minpls.; 1st N., St. P.**
Watertown 534 Carver N13	*First National Bank*	*(Merged with State*	*Bank of Watertown*	*)*		Drafts	15c, Cr	edit Rep	orts 25c.	TRY	US.			
" ——— "	**State Bank of Watertown** 75–981 d⑤●‡$1900	**J. J. Ponsford**	C. A. Nelson	P. F. Lindholm	Gladys E. Wiegand	20,000	7,430	580,850		493,830	27,700	19,330	67, 00	**Cont. & Com'l N., Chi.: Northw. N., and Midland N. Bk. & Tr. Co., Minpls.: 1st N., St. P.**
Waterville 1211 Le Sueur P15	**FIRST NATIONAL BANK** $215 *par* 100 75–297 d⑤●‡'04	Geo. E. Greene	J. J. Worlein	A. E. Robson	F. A. Drews A. J. Koelzer	25,000	29,890	725,270	25,000	277,040	444,340	17,500	66,280	**Northw. N.,** Minpls.
" ——— "	Security State Bank ⑤●‡$'08 $155–8% 75–298	C. W. Glotfelter	E. S. Giles	W. L. Warburton		25,000	16,000	288,000	27,370	213,000	96,000	11,720	35,000	**N. Citiz., Mankato: 1st N., Minpls.**
Watkins 454 Meeker M11	Farmers State Bank d⑤●‡$'14 10% *par* 100 75–1179	S. J. Ley	P. H. Weber	N. H. Ley	R. H. Ley	15,000	10,080	415,450		200,220	189,250	13,320	37,740	**Cont. & Com'l N., Chi.: Merch. N., St. P;** Northw. N., Minpls.
" ——— "	Watkins State Bank d⑤‡$'07 10% 75–982	C. H. Ehlers	F. T. Brigham	E. Enderle	M. J. Kaufman	15,000	10,120	272,080		208,900	36,510	17,710	33,520	N. Y. Tr. Co., N. Y.: **1st N., Minpls. and St. P.**
Watson 215 Chippewa N6	Farmers State Bank d⑤‡$'18 *par* 100 75–1439	E. J. Stennes	P. A. Lyngen	A. Sjoberg	J. W. Canton	15,000	6,470	122,940		99,540	1,150	18,160	25,550	Midland N. Bk. & Tr., Minpls.
" ——— "	First State Bank d⑤‡$'03 75–983	S. K. Fosnes	Gunder Wik	J. E. Oddan	L. C. Oddan	30,000	14,070	244,820	1,340	168,810	41,000	15,340	65,080	**1st N.,** Chi. and St. P.; 1st N. and Northw. N., Minpls.
Waubun 346 Mahnomen G5	Farmers State Bank dB⑤‡$'17 75–1367	S. N. Schafer		S. J. Schafer	A. W. Hoodecheck	10,000	2,960	143,500		108,680	14,790	12,830	20,160	**Cont. & Com'l N., Chi.:** 1st N. and Northw. N., Minpls.; **Merch. N., St. P.**
" ——— "	*Waubun State Bank*	*(Closed September*	28, 1926)											
Waverly 418 Wright N13	**Citizens State Bank** ‡$'07 10% 75–529	W. H. Boland	C. A. Baldwin	W. H. Boland	P. A. Cosgrove	10,000	5,700	175,210		110,270		3,190	77,440	**Chase N., N. Y.; Merch. N., St. P.: Northw. N., Minpls.**
" ——— "	State Bank of Waverly §'93 75–528	H. E. Griswold	J. F. Lauzer	E. S. Bursack		25,000	5,000	164,540		132,850	19,850	31,350	10,510	1st N., Minpls. and St. P.
Wayzata 633 Hennepin N15	**Wayzata State Bank** ⑤●‡$'08 $160 75–984	R. H. Fairfield	P. W. Tibbetts W. L. Dickey	A. C. Frick	W. A. Zastrow	10,000	6,000	256,160	15,450	200,360	50,650	8,890	27,710	**Northw. N. and 1st N.,** Minpls.
Weaver 125 Wabasha P22	Weaver State Bank ⑤‡$'16 75–1281	J. M. Whitlock	Geo. Staudacher	C. G. Knowles		12,000	4,720	92,450		67,270	18,000	5,350	18,550	Merch. Winona; 1st N., Minpls.
Webster 150 Rice O16	State Bank of Webster ⑤‡$'12 75–1072	A. O. Leuzinger	J. F. Leuzinger	O. A. Docken	A. F. Grieger Richard Jacobson	20,000	6,000	270,000		215,000	21,000	20,000	40,000	**1st N., St. P.;** Northw. N., Minpls.

Banks Advertising give Prompt Attention to Collections and Correspondence

Number under Name of Bank is the New Transit Number given to each bank in U. S. exclusively by The Rand-McNally Bankers' Directory, under the authority of The American Bankers Ass'n.

MINNESOTA—Continued

Non-Bank Towns with Nearest Banking Point (Indexed Acces.), Lawyers, Laws (indexed) in back of this volume. For Interest Rates, Holidays, etc., see Laws.

Town and County. ▲County Seats. Entire State in No.9 Fed. Res. Dist.	●Mem. A.B.A. ¤New §State †Priv. ‡Mem. State B. Ass'n. [Estab d-Safe Dep. Ⓢ Say. $Last Sale %Div. ◆Fed. Res. Depts: T-Trust B-Bond	President.	Vice-President.	Cashier.	Ass't Cashier.	Liabilities. Paid-up Capital	Surplus and Profits	Deposits	Other Liabilities	Resources. Loans and Discounts	Bonds and Securities	Miscellaneous	Cash & Exchanges, Due from Banks	Principal Correspondents.
Wegdahl 175 Chippewa N6	Farmers State Bank $175-12% 75-985	S. O. Tjosvold	A. N. Arneson	N. O. Sletten	Ole M. Sletten	$ 20,000	$ 11,280	$ 243,260		$ 216,740	$ 20,720	$ 16,090	$ 20,930	Cont. & Com'l N., Chi.; Met. N., Minpls.
Welch 75 Goodhue O19	Farmers State Bk. $165-10% 75-1254	dB Ⓢ‡$'15 Samuel Nelson	A. G. Swanson H. A. Warner	A. H. Bjorlee	Hortense Johnson	15,000	5,600	226,130		148,150	66,700	8,480	23,390	Secur. Bk. & Tr. Co., Red Wing; Minpls. Tr. Co., Minpls.
Welcome 612 Martin R10 " " "	Welcome National Bank 75-986 d Ⓢ‡'92 Welcome State Bank Ⓢ‡$'14 5% 75-1099	A. L. Ward Fred Stade	R. Stahn G. H. Mussmann	J. W. Wolford W. C. Bicknase	Jay Schuler E. W. Mussmann	50,000 20,000	10,000 5,200	422,190 175,000	$ 50,000	329,920 110,000	105,890 47,000	17,410 9,000	78,970 34,200	Cont. & Com'l N. and Drov. N., Chi.; 1st N., Minpls. Cont. & Com'l N., Chi.; N. Citiz., Mankato; Merch. N., St. P.
Wells 1894 Faribault Q14	Peoples State Bank dⓈ•‡$'24 $125-8% 75-1552	Wm. H. Barr	Henry Bless	C. B. Howard	M. E. Uggen	35,000	17,440	506,380		358,630	130,050	12,380	57,760	Cont. & Com'l N., Chi.; 1st N., Minpls. and St. P.; Albert Lea State, Albert Lea.
" " "	Security State Bank Ⓢ•‡$'25 75-1562	Theodore Aune	Wm. F. Rosenow	M. E. Kalton	D. C. Bosel	25,000	6,440	206,530		101,340	86,000	20,000	30,630	1st N., Chi. and Mankato; Northw. N., Minpls.; Merch. N., St. P.
Wendell 270 Grant K5 " " "	First National Bank Ⓔ•‡'02 $157.50-6% 75-987 Wendell State Bank Ⓢ‡$'16 par 100 75-1315	E. Mobraaten M. E. Bergerud	M. Larson S. Skinnemon, Jr. O. K. Rustand	C. S. Mobraaten H. Oftelie	Hjalmar Larson E. A. Ellingson I. O. Kaasa	50,000 12,000	8,590 2,400	221,150 135,390	26,520	199,080 113,550	49,860 10,140	33,060 12,650	24,260 13,440	N. City, N. Y.; 1st N., Minpls.; Am. N., St. P. 1st State, Fergus Falls; Northw. N., Minpls.
Westbrook 654 Cottonwood Q7	Citizens State Bank Ⓔ‡$'02 $140-5% ◆ 75-545	J. E. Villa	H. W. Footh Christ Ewy	T. V. Peterson	Alice M. Roberts	25,000	12,500	263,060	1,250	185,770	39,650	36,000	40,390	1st N., Chi. and Minpls.; N. Bk. Com. and N. Citiz., Mankato.
" " "	First National Bank Ⓔ•‡'02 $135-5% 75-544 par 135	Paul Benson	J. E. Nelson	A. F. Meyer	Wm. Knutson Wm. A. Rupp Lenore Gulbranson	30,000	11,080	508,210	24,400	306,140	156,360	51,640	60,790	Cont. & Com'l N., Chi.; 1st N. and Northw. N., Minpls.; 1st N., Mankato.
Westbury 150 Becker H5	Westbury State Bank ‡$'17 $145 par 140 75-1362	K. A. Palmer	J. E. Vanstrom	J. L. Gunhus		10,000	4,000	68,780		45,190	12,060	14,510	11,020	Northw. N. and Midland N. Bk. & Tr. Co., Minpls.
West Concord 705 Dodge P18	First National Bank Ⓔ•‡'92 6% 75-988	J. G. Schmidt	A. W. Schmidt	W. T. Schmidt	R. C. Jones W. E. Glarner	50,000	15,500	620,000		472,800	145,000		67,700	Cont. & Com'l N., Chi.; Northw. N., Minpls.; Merch. N., St. P.
West Minpl's 3055 Hennepin N16	(*See Hopkins*)													
Westport 125 Pope L8	*State Bank of Westport*	(*Taken over by Far*	*mers & Merchants S*	*tate Bank, Sedan, M*	*inn.*)									
West St. Paul 2962 (*St. Paul P. O.*) Dakota N17	West St. Paul State Bank 75-1547 dⓈ‡$'23	Henry Ehlers	Jos. Gibis	Edwin Ehlers	Walter Bartsch	25,000	7,830	202,990	120	110,430	54,830	4,190	66,490	Cont. & Com'l N., Chi.; N. Ex., St. P.
West Union 169 Todd K9	West Union State Bank ‡$'11 $100-9% 75-1014	H. R. Halverson	H. S. Halverson B. L. Servatius	J. H. Werre		10,000	3,290	81,340		39,060	15,290	14,400	25,880	1st N., Minpls.
Whalan 142 Fillmore Q22	Whalan State Bank dB Ⓢ‡$'14 75-1168	O. M. Habberstad	O. S. Knudsen	A. I. Swenson		10,000	13,040	170,640	320	113,840	43,400	5,620	31,140	Stock Yds. N., Chi.; Northw. N., Minpls.; 1st N., St. P.; Scanlan Habberstad Bk. & Tr. Co., Lanesboro.
▲**Wheaton** 1337 Traverse K3	First National Bank Ⓢ‡'95 75-295	David Burton	F. H. Klawon Wm. Ringdahl	R. N. Ringdahl	Hattie Anderson	25,000	7,860	324,700	25,000	103,270	121,330	46,960	111,000	Am. Ex. Irv. Tr. Co., N. Y.; 1st N., Chi. and Duluth; Met. N., Minpls.; Merch. N., St. P.
" " "	**NAT'L BANK OF WHEATON** $250-15% 75-296 d Ⓔ•‡'89 par 100	**A. T. RUSTAD** **SEND US YOU FEE IN ADVAN**	**JACOB HEIDELBERGER** **R WHEATON IT CE: Plain Sight**	**GORDON KRISTENSEN** **EMS DIRECT Fo Drafts 15c; Cred**	**EBBA NELSON** **r Prompt, Person it Reports 25c.**	25,000	26,550	573,100	7,000	316,420	138,260	24,320	152,650	N. Park, N. Y.; Cont. & Com'l N., Chi.; 1st N. and Midland N. Bk. & Tr. Co., Minpls.; 1st N., St. P. and Duluth.
" " "	State Bank of Wheaton $175-10% 75-294 dⓈ‡$'99 par 100	H. A. Quast	O. Rydell	C. G. Leaman	Madge Jenks	25,000	10,000	248,380		199,890	10,430	8,370	64,680	N. Bk. Rep., Chi.; Merch. N., St. P.; Northw. N., Minpls.
White Bear Lake Ramsey M17 2022	**FIRST NAT'L BK.** $200-8% 75-1119 dB Ⓢ‡'13 par 100	**J. C. FULTON** **Save time and g FEE IN ADVAN**	**F. H. MURRAY** **et service on Coll CE: *Plain sight d***	**F. J. REIF** **ections and Cred *rafts, 15c; Credit***	**W. J. KIDDER** **R. J. BLOOM** **it Reports by sen *Reports, 25c.***	25,000	21,780	748,840		392,990	302,350	53,350	46,920	N. City, N. Y.; N. Bk. Rep., Chi.; 1st N. and Am. N., St. P.; 1st N., Minpls.
" " "	**FIRST STATE BANK** Ⓔ•‡$'03 $200-8% 75-989	H. A. Warner	W. H. Jackson	H. A. Warner, Jr.	F. J. Taylor	25,000	15,020	302,050		246,630	18,800	18,470	58,160	N. Park, N. Y.; 1st N., Minpls.; Am. N. and Merch. N., St. P.
White Rock 50 (*Cannon F'ls P.O.*) Goodhue O18	White Rock State Bank 75-1233 Ⓢ‡$'15	P. A. Peterson	E. P. Erickson G. B. Gustafson	E. Erickson	C. E. Swanson	10,000	3,340	141,480		78,300	25,190	7,920	43,400	Midland N. Bk. & Tr., Minpls.; Citiz. State, Cannon Falls.
Wilder 91 Jackson Q8	Farmers State Bank ‡$1900 6% 75-990	W. J. Clark	Charles Malchow	W. G. Malchow		10,000	8,130	83,540		82,740	200	6,750	12,000	Northw. N., Minpls.; N. Citiz., Mankato.
Williams 250 Lake of the Woods, B9	First State Bank dⓈ‡$'14 $175-6% 75-1186 par 100	R. M. Skinner	Albert Chilgren	W. R. Siems	Ethel E. Larson	10,000	5,950	88,890		52,810	22,590	12,230	17,200	1st N., Minpls. and Baudette; Minn. N., Duluth.

MINNESOTA Map on Index

Banks Advertising give Prompt Attention to Collections and Correspondence

Digitized for FRASER
https://fraser.stlouisfed.org
Federal Reserve Bank of St. Louis

Town and County. ▲County Seats. Entire State in No.9 Fed. Res. Dist.	●Mem. A.B.A. nNew §State †Priv. ‡Mem. State B. Ass'n. [Estab. ◆Fed. Res. Depts: T-Trust B-Bond d-Safe Dep. ⓢSav. $Last Sale %Div.	President.	Vice-President.	Cashier.	Ass't Cashier.	Liabilities. Paid-up Capital	Surplus and Profits	Deposits	Other Liabilities	Resources. Loans and Discounts	Bonds and Securities	Miscellaneous	Cash & Exchanges, Due from Banks	Principal Correspondents.
▲Willmar ____ 5892 Kandiyohi M9	**BANK OF WILLMAR** d ⓢ ‡ $'84 75–137	S. B. QVALE	F. G. HANDY, EDWIN SELVIG	C. F. OLSON, N. S. SWENSON, *Mgr. Ln. Dept.*	H. E. SEASTEDT	$ 100,000	$ 39,230	$ 873,110	$ 67,560	$ 861,070	$ 25,350	$ 86,670	$ 106,810	**Am. Ex.** Irv. Tr. Co., **N. Y.; 1st N., Minpls.;** Merch. N., St. P.
		FOR PROMPT, BILL OF LADI Send 15c with	**PERSONAL ATT NG DRAFTS, CA sight drafts; 25c**	**ENTION, SEND SH AND TIME for credit reports.**	**US YOUR COLLE ITEMS.**	**CTION S,**								
" ____ "	**FIRST NATIONAL BANK** $190–8% 75–138 ⓡ●‡'02	C. W. ODELL	C. B. CARLSON	J. A. PETERSON	T. M. THORSON, G. W. ODELL	**100,000**	**26.560**	**1.113.300**		**757.090**	**177.800**	**141.100**	**163.870**	Chase N., N. Y.; N. Bk. Rep., Chi.; 1st N., Minpls.; Merch. N., St. P.
		"SEND US YO Collections, Bill 15c *with each C*	**UR WILLMAR I of Lading Drafts, *ollection.***	**TEMS DIRECT." Cash and Time It**	**ems Remitted Fo**	**r on Da**	**y of Pay**	**ment.**						
" ____ "	**KANDIYOHI COUNTY BANK** ‡200–15% 75–136 ⓡ●‡$'79	P. B. HONG, J. F. MILLARD, *Ch. of Bd.*	GEO. H. OTTERNESS	N. H. TALLAKSON	A. E. NORDSTROM, A. STRUXNESS	**100.000**	**53.750**	**1.459.470**		**988.690**	**392.330**	**120.440**	**111.770**	N. Bk. Com., N. Y.; Cont. & Com'l N., Chi.; 1st N., St. P.; Northw. N., Mpls.
		First and oldest FIFTEEN CEN TWENTY-FIVE	**established state TS sent to us w CENTS for each**	**bank in Willmar ith each sight d credit report in**	**and second oldest raft for presenta sures prompt, p**	**state b tion, a ersonal**	**ank in nd attenti**	**Minnes on.**	**ota.**					
" ____ "	Union Bank & Trust Co. $110 75–1432 ⓢ T ‡ $'24	A. E. Nelson	Chas. Johnson	O. A. Drews	W. R. Brandt	50,000	12,000	140,000		126,000	22,000	27,000	27,000	Midland N. Bk. & Tr. Co., Minpls.
Wilmont ____ 376 Nobles Q5	Farmers State Bank d ⓢ ‡ $'12 *par* 100 75–1067	J. Remackel	J. Scholtes	H. J. Murphy		20,000	7,570	107,490	15,000	101,620	24,320	12,420	11,690	Cont. & Com'l N., Chi.; Northw. N., Minpls.; 1st N., Mankato.
" ____ "	First National Bank. ⓢ ‡ 1900 75–992	C. W. Becker	Gust Grant	H. A. Taylor		**25,000**	5,800	155,000	25,000	79,000	76,000	14,800	41,000	N. Bk. Rep., Chi.; State Bk. of Worthington, Worthington; Northw. N., Minpls.
▲Windom ____ 2123 Cottonwood Q8	Farmers State Bk. d ⓢ ● ‡ $'07 $132–5% *par* 100 75–247	H. E. Hanson	L. Sogge	K. H. Kanne	Ida M. Swenson	35.000	15,000	346,000		281,000	11,000	78,000	26,000	N. City, N. Y.: Am. N., St. P.; N. Citiz., Mankato.
" ____ "	First National Bank. ⓢ T ● ‡ '97 $400–16% 75–245	W. J. Clark	Carl Nelson	T. A. Perkins	N. M. Nelson, O. J. Nelson	75,000	116,150	1,215,850	49,600	730,620	426,950	124,530	174,480	Chase N., N. Y.; C. & C. N., Chi.; 1st N., Minpls. and St. P.
" ____ "	Windom National Bk. d ⓢ ‡ '02 $225–10% *par* 100 75–246	C. W. Gillam	M. L. Fisch	John J. Rupp	J. B. Benson, M. C. Langley	35,000	65,960	593,200	34,990	384,940	154,790	108,970	80,450	Han. N., N. Y.; Ill. Merch. Tr. Co., Chi.; Northw. N., Minpls.; Merch. N., St. P.
Winger ____ 219 Polk F5	Farmers State Bk. d ⓢ ‡ $'04 $250–10% *par* 100 75–993	T. J. Haugen	Edward Holm	O. B. Gjerdingen	H. O. Hatleberg, H. J. Midthun	20,000	25,000	438,700		325,000	76,700	20,000	62,000	Han. N., N. Y.; Northw. N., Minpls.; 1st N., St. P. and Duluth.
Winnebago .. 1641 Faribault Q12	**BLUE EARTH VALLEY NAT'L BANK** 75–1092 ⓢ ‡ '13 10%	A. L. Ward	H. S. Muir	E. F. Arndt	F. H. Scholl	25,000	5,880	371,440	25,000	174,440	128,430	29,570	94,890	N. City, N. Y.; 1st N., Chi. and St. P.; 1st N. and Midland N. Bk. & Tr. Co., Minpls.
" ____ "	First National Bank d B ⓢ ● ‡ '70 $200 *par* 100 75–268	J. E. Rorman	M. L. Rorman, J. W. Stevenson	I. A. Babcock	H. J. Grant	50,000	26,110	307,610	12,500	281,180	26,000	48,130	40,900	Han. N., N. Y.; C. & C. N., Chi.; Merch. N., St. P.; 1st N., Minpls.
" ____ "	*Winnebago State Bank*	(*Closed February 3*	1927)											
▲Winona ____ 19,459 Winona Q23	*Deposit Bank & Trust Co.*	(*Merged with First*	*National Bank*)											
____ "	***FIRST NATIONAL BANK** $240 75–16 ⓡ ● ‡ '54	Frank Horton, C. M. Youmans, *Ch.*	W. A. Mahl, L. J. Luhman, F. A. Lemme, A. V. Gardner	Theo. Heck, *V. P. & Cash.*, E. E. Shepard, *Tr. Off.*	John G. Libera, H. L. Harrington, C. F. Witt	300.000	333.960	7.806.480	245.790	2.995.600	3.395.850	134.200	2.085.580	Chase N., N. Y.; Cont. & Com'l N. and Ill. Merch. Tr. Co., Chi.; 1st N., Minpls. and St. P.; Phil.-Girard N., Phil.; Canadian Bk. of Com., Winnipeg
" ____ "	***FIRST TRUST & SAV. BANK** $160–8% 75–20 ⓢ T ‡ $'13	C. L. Bishop, C. M. Youmans, *Ch.*	Frank Horton, F. W. Reeve, E. E. Shepard, *V. P. & Tr. Off.*	Paul Baumgartner, *Tr.*	F. W. Reeve, *Sec. and Bd. Mgr.*	50,000	26,000	144,250	92,910	36,750	100,600	43,230	132,590	1st N., Winona.
" ____ "	***MERCHANTS BANK** $160–6% ◆ 75–19 d B ⓡ T ● ‡ $'75	S. A. Steffen	J. R. Chappell, Emil Miller, R. M. Tolleson	J. R. Chappell, R. M. Tolleson, *Tr. Off.*	H. A. Tornow, T. M. Brown, *Mgr. Bd. Dept.*	200,000	137,660	4,121,940	12,300	2,260,830	574,070	110,590	1,526,410	N. Bk. Com., N. Y.; Ill. Merch. Tr. Co., Chi.; Northw. N., Minpls.
" ____ "	*Merchants Trust Company*	(*Assets purchased b*	*y Merchants Bank*)											

(*Winona banks continued on next page*)

Number under Name of Bank is the New Transit Number given to each bank in U. S. exclusively by The Rand-McNally Bankers' Directory, under the authority of The American Bankers Ass'n.

MINNESOTA—Continued

Non-Bank Towns with Nearest Banking Point (Indexed Acces.), Lawyers, Laws (indexed) in back of this volume. For Interest Rates, Holidays, etc., see Laws.

Town and County. ▲County Seats. Entire State in No. 9 Fed. Res. Dist.	●Mem. A.B.A. ¤New §State †Priv. ‡Mem. State B. Ass'n. [Estab. ◆Fed. Res. Depts: T-Trust B-Bond d-Safe Dep. ⓢSav. $Last Sale % Div.	President.	Vice-President.	Cashier.	Ass't Cashier.	Liabilities. Paid-up Capital	Surplus and Profits	Deposits	Other Liabilities	Resources. Loans and Discounts	Bonds and Securities	Miscellaneous	Cash & Exchanges, Due from Banks	Principal Correspondents.
▲Winona Winona (*Continued*)	***WINONA NATIONAL BANK** 75-21 dBⓢT•‡'16	**E. L. KING**	**PAUL WATKINS**	**L. D. ALLEN**	**W. F. QUEISSER, E. S. PARKER**	$ 100,000	$ 84,610	$1 904 450	$ 15,250	$ 862,540	$ 521,300	$ 319,330	$ 401,140	N. Bk. Com., N. Y.; 1st N., Chi. and St. P.; 1st N., Minpls.
	Finest Institutional Banking Home in America. Best Attention to all Business.													
" ——— "	*Winona Savings Bk. ⓢ•‡$'74 75-18	E. L. King	Paul Watkins	B. D. Blair	John Ambrosen	100,000	170,400	1,780,150	250,170	1,037,540	1,045,790	115,720	101,680	Chem. N., N. Y.; Harris Tr. & Sav., Chi.; Midland N. Bk. & Tr. Co., Minpls.
" ——— "	Winona Clearing House (*Members indicated by a* ★)	B. D. Blair	F. A. Lemme	J. G. Schutz, *A. C.* A. V. Gardner, *Mgr. and Sec.*	E. H. Johnson S. A. Steffen, *Tr.*									
Winsted 434 McLeod N 13	Farmers State Bank d ⓢ‡$'14 $175 *par* 175 75-1164	Wm. Rohling	Ferd. Rhode, Jr. H. Weinbeck	J. W. Thomes	Wm. G. Schucht Alfons Fasching	20,000	5,000	305,700	14,800	296,500	3,700	19,200	26,100	C. & C. N., Chi.; Midland N. Bk. & Tr. Co. and Northw. N., Minpls.; 1st N., St. P.
" ——— "	State Bank of Winsted 11% 75-994 dⓢ‡$'03	F. Vollmer	Robert Vollmer	C. R. Vollmer	A. Guggemos	10,000	10,000	238,460	7,500	193,900	5,000	53,060	14,010	N. Bk. Rep., Chi.; Merch. N., St. P.; Northw. N. and 1st N., Minpls.
Winthrop 1147 Sibley O 11	**FIRST NATIONAL BANK** $200 *par* 100 75-343 dⓢ•‡'03	**J. A. SWANSON**	**WM. KLOSSNER**	**E. W. OLSON**	**A. L. OLSON, W. A. SWANSON**	25,000	15,000	425,000	16,000	255,000	152,000	30,000	44,000	Cont. & Com'l N., Chi.; 1st N., Minpls. and St. P.
	Special attentio n given Bill of La ding drafts, Cash and Time Items *Please send 15c wi th each sight draft f or presentation and* 25c *for Credit Repo* rts.													
" ——— "	**STATE BANK OF WINTHROP** $140-10% 75-342 ⓢ‡$'88	Emil F. Olson	T. Thorson C. E. Larson	G. A. Carnes	O. S. Lofthus F. E. Muchow	25,000	19,990	392,010	130	330,260	28,450	35,130	43,290	N. Bk. Rep., Chi.; Northw. N. and Midland N. Bk. & Tr., Minpls.; Merch. N., St. P.
Wolverton 200 Wilkin I 2	*Wolverton State Bank*	(*Closed December* 21, 1926)												
Woodlake 447 Yel. Med. O 7	State Bank of Wood Lake $200-10% 75-996 ⓢ•‡$'02 *par* 200	Charles Catlin	J. P. Hauck Julius Alke	W. C. Frank	P. J. Koehler Emma D. Heines	30,000	13,750	515,040		373,290	125,100	10,010	50,400	C. & C. N., Chi.; 1st N., Minpls.; Merch. N., St. P.
Woodstock 277 Pipestone Q 4	First National Bank d ⓢ•‡'93 $150-10% 75-997	E. W. Davies	J. C. M. Jahncke	F. Klosterman	Geo. Klosterman	25,000	6,250	151,900	56,470	144,000	35,980	31,800	27,840	1st N., St. P.; Pipestone N., Pipestone; Northw. N., Minpls.
▲Worthington 3481 Nobles R 6	State Bank of Worthington 75-183 ⓢ•‡$'73	Ned Jones	A. T. Latta	L. O. Patterson		50,000	25,350	1,054,660		639,090	252,980	78,030	159,910	N. Bk. Com., N. Y.; Cont. & Com'l N., Chi.; Northw. N., Minpls.; 1st N., St. P.
" ——— "	Worthington Nat'l Bank $150-8% 75-184 dⓢ•‡'08	E. W. Kane	J. N. Gould	M. C. Leonard	C. E. Mobeck	50,000	25,630	523,610	94,360	358,960	54,300	196,670	83,660	Han. N., N. Y.; 1st N., Minpls., Mankato and Sioux C.
Wrenshall 720 Carlton I 19	Wrenshall State Bank ‡$'17 $130-20% 75-1408	M. Bullis	A. Lans	J. W. Lowe	S. R. Severeid	10,000	6,300	73,800	2,950	56,460	22,930	1,690	11,980	1st N., St. P. and Minpls.; U. S. N., Superior, Wis.
Wright 200 Carlton I 17	Wright State Bank ‡$'16 $200-15% 75-1341	S. O. Ilstrup	E. C. Ilstrup	E. C. Ilstrup		10,000	4,500	76,000		58,150	12,180		20,170	Am. Ex. N., Duluth; 1st N., Minpls.
Wykoff 482 Fillmore R 20	Exchange State Bank •‡$'80 $185-14% 75-530	W. S. Kidd	Aug. Derenthal	John Wendorf	H. F. Wendorf	15,000	14,000	237,050		193,380	15,910	9,390	47,370	N. Park, N. Y.; C. & C. N., Chi.; Batavian N. and N. Bk. of La Crosse, La Crosse.
" ——— "	First State Bank d‡$'05 $190-8% *par* 100 75-531	J. J. Walker	Wm. Kohlmeyer	C. M. Allen	W. C. Theiss Gustav Affeldt	25,000	25,000	400,460	9,170	315,300	52,850	25,610	65,870	N. City, N. Y.; Drov. N., Chi.; 1st N., Minpls. and St. P.
Wyoming 253 Chisago M 17	First State Bank ‡$'14 75-1154	G. Carlson	Luke Stannard	E. R. McClintick	M. A. Gatzow	10,000	12,500	74,120		88,870			8,680	1st N. and Capital N., St. P.; Union State, Minpls.; 1st State, Lindstrom.
YoungAmerica 335 Carver N 13	State Bank of Young America 75-998 dⓢ‡$1900	C. H. Klein	William Mau, Jr.	F. S. Mayer	W. A. Grunert	30,000	17,630	331,460	1,380	146,620	182,350	9,380	42,130	N. Bk. Com., N. Y.; 1st N., St. P.; Northw. N., Minpls.
Zimmerman 235 Sherburne L 15	Farmers & Merch. State Bank $190-12% 75-999 ‡$'07	A. E. Peterson	A. G. Wedge	H. P. Rust		20,000	5,200	204,420		145,370	47,160	12,000	25,110	1st N., Minpls.
Zumbro Falls 200 Wabasha P 20	Farmers & Merch. State Bk. 75-1001 •‡$'07	J. J. Sprenger	John Stehr	B. W. Disney	L. B. Disney	20,000	10,060	469,760		291,380	146,520	21,800	40,120	Northw. N., Minpls.; 1st N., Wabasha.
Zumbrota 1265 Goodhue P 18	**FARMERS SECURITY STATE BANK** 75-1002 dBⓢ•‡$'25 10% *par* 100	**C. K. CLEMENTSON, A. J. ROCKNE,** *Ch.*	**J. D. GROVER**	**O. G. OLSON, L. A. HOLTON,** *A Cash.*	**BALDWIN REPPE, N. W. KORSTAD, WALTER GRIMM**	50,000	20,310	1,159,380		802,500	274,430	31,690	121,080	Cont. & Com'l N., Chi.; Northw. N. and 1st N., Minpls.; 1st N., St. P.
	Collections, Bill of Lading Drafts, Cash and Time Items remitted f or prom ptly on day of p ayment Plain Sight Dra fts, 15c; Credit Re ports, 25c. TRY US.													

Banks Advertising give Prompt Attention to Collections and Correspondence

Digitized for FRASER
https://fraser.stlouisfed.org
Federal Reserve Bank of St. Louis

Britton & Koontz National Bank

Natchez, Miss.

OFFICERS

M. R. BELTZHOOVER, President
A. B. LEARNED - - Vice-President
JAMES S. FLEMING - Vice-President
C. B. RICHARDSON - - Cashier
G. S. PINTARD - Assistant Cashier

Send Us Your Natchez Collections Direct
They Will Receive Prompt and Personal Attention

IN JACKSON, MISS.

DEPOSIT GUARANTY BANK & TRUST CO.

Jackson is so centrally located that we can handle items on all parts of the state and *save you* time.

Capital Paid in $100,000
Surplus Paid in $25,000



OFFICERS
Geo. L. Donald - - President
Lee R. Hart - - - Vice-Pres.
Joe K. Armstrong - Cashier
James H. Swann - Asst. Cash.
George E. Shaw - - Attorney

DIRECTORS
GEO. L. DONALD
MYER A. LEWIS
W. G. PLUMMER
LEE R. HART
GEORGE E. SHAW
J. A. MOSAL
WM. O. LITTLE
MITCHELL ROBINSON
E. O'BRIEN
FRED L. NELSON
DAVID H. RICE
HARRY G. PETERS
JOE K. ARMSTRONG
J. M. HOLMAN
W. A. DAVENPORT
H. CASSEDY HOLDEN

We Solicit Your Mississippi Business and Will Give Prompt Attention to All Items Sent Us.
Progressive, Modern, Hustling for Business. Try Our Service.

Digitized for FRASER
https://fraser.stlouisfed.org
Federal Reserve Bank of St. Louis

Mississippi.

INDEX TO COUNTIES.

Adams.....N 4
Alcorn.....A 21
Amite.....O 7
Attala.....H 15

Benton.....A 17
Bolivar.....E 7

Calhoun....D 16
Carroll.....F 13
Chickasaw..D 19
Choctaw....F 17
Claiborne.....L 6
Clarke.....L 20
Clay.....F 20
Coahoma.....C 8
Copiah.....L 10
Covington..M 15

De Soto ....A 13

Forrest.....O 17
Franklin.....N 6

George.....P 21
Greene.....O 21
Grenada.....E 13

Hancock....R 15
Harrison....R 18
Hinds.....K 9
Holmes.....G 12
Humphreys..G 9

Issaquena....I 6
Itawamba...C 22

Jackson.....Q 21
Jasper.....L 18
Jefferson....M 6
Jefferson Davis
N 13
Jones.....M 17

Kemper.....I 20

Lafayette ...C 15
Lamar.....O 16
Lauderdale..J 20
Lawrence...N 11
Leake.....I 15
Lee.....C 20
Leflore.....F 10
Lincoln.....N 9
Lowndes....G 22

Madison.....I 12
Marion.....O 13
Marshall....A 15
Monroe.....E 21
Montgomery F 14

Neshoba.....I 18
Newton.....J 18
Noxubee....G 21

Oktibbeha...G 19

Panola.....C 12
Pearl River..Q 15
Perry.....O 19
Pike.....O 9
Pontotoc....C 18
Prentiss....B 21

Quitman....C 10

Rankin.....K 12

Scott.....J 15
Sharkey.....I 7
Simpson.....L 13
Smith.....L 15
Stone.....Q 18
Sunflower....F 8

Tallahatchie.D 11
Tate.....B 12
Tippah.....A 19
Tishomingo..A 23
Tunica.....B 10

Union.....B 18

Walthall ....P 12
Warren.....K 7
Washington ..G 7
Wayne.....M 20
Webster.....F 17
Wilkinson....O 4
Winston ....H 18

Yalobusha ..D 14
Yazoo.....I 10

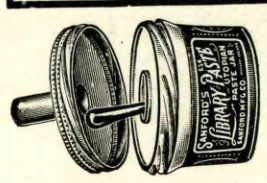

LIBRARY PASTE

Sticks Quickest
Is the Most Reliable
Keeps Clean
Never Spoils

SANFORD'S
ADHESIVES
are the Standard for Bank and Office Use

RAND McNALLY
POPULAR MAP OF
MISSISSIPPI

SCALE 1:1,774,000
1 Inch = 28 Statute Miles
1 Centimeter = 17.7 Kilometers
Statute Miles 20 0 20
Kilometers 20 0 20 40

Copyright by Rand McNally & Company, Chicago.
Made in U.S.A.

A. S. PRATT & SONS
WASHINGTON, D. C.
Trust Department — Accounting Systems
See Back of Washington, D. C. Map

Digitized for FRASER
https://fraser.stlouisfed.org

Send Your Mississippi
Collections Direct to the

CAPITAL NATIONAL BANK

Citizens Savings Bank & Trust Co.

JACKSON, MISSISSIPPI

Combined Capital, Surplus and Profits over **$700,000.00**

Depositary of State of Mississippi,
Hinds County and City of Jackson

CAREFUL ATTENTION :: PROMPT SERVICE
DIRECT CONNECTIONS :: REASONABLE RATES

OFFICERS

THAD. B. LAMPTON, President
W. M. BUIE, Vice-Pres. & Tr. Officer
AMOS R. JOHNSTON, V.-Pres. & Cash.
EDWARD W. FREEMAN, Vice-Pres.
J. BLAKE LOWE, Vice-President
S. C. HART, V.-Pres. & Asst. Tr. Officer
W. C. ALLEN, Assistant Cashier
W. H. EARBEE, Assistant Cashier

PLANTERS
NATIONAL BANK
OF CLARKSDALE
AND
PLANTERS TRUST & SAVINGS BANK
CLARKSDALE, MISSISSIPPI

In the Heart of the Mississippi Delta

The conduct of these institutions have been marked by the principles of sound banking. Your patronage solicited.

Combined Capital and Surplus
$655,000.00

Digitized for FRASER
https://fraser.stlouisfed.org
Federal Reserve Bank of St. Louis

Town and County ▲County Seats. Fig. is F. Res. Dist. N.O. N. Or. M. Memp.	●Mem. A.B.A. ⁿNew §State †Priv. ‡Mem. State B. Ass'n. [Estab. ◆Fed. Res. Depts: T-Trust B-Bond d-Safe Dep. Ⓢ Sav. $Last Sale % Div.	President.	Vice-President.	Cashier.	Ass't Cashier.	Liabilities. Paid-up Capital	Surplus and Profits	Deposits	Other Liabilities	Resources. Loans and Discounts	Bonds and Securities	Miscellaneous	Cash & Exchanges, Due from Banks	Principal Correspondents.
▲Aberdeen 4071 8M Monroe E21	**COMMERCIAL BK. & TRUST CO.** $110–8% *par* 100 85–132 Ⓢ●‡$'20	J. C. McFARLANE	A. S. TURNER	NEIL McCASKILL	B. C. SNOW	$ 50.000	$ 28.810	$ 353.960	$ 20.070	$ 256.700	$ 67.760	$ 53.500	$ 74.880	Chem. N., N. Y.: Marine Bk. & Tr. Co., N. O.: N. Bk. Com. and Lib. Cent. Tr. Co., St. L.
	Special attention given B-L drafts. Checks remitted promptly at $1.00 per thousand. Send 15c with each sight draft and 25c for Credit reports.													
" ------ "	**FIRST NATIONAL BANK** $160–10% *par* 100 85–131 Ⓢ†●‡'87	E. L. SYKES	T. S. CUNNINGHAM J. C. WICKS	C. E. HAMILTON	C. C. BROWN	100.000	70.400	689.220	102.800	418.930	371.510	25.430	148.550	Han. N., N. Y.; N. Bk. Com., St. L.; Hibernia Bk. & Tr. Co. and Canal Bk. & Tr., N. O.
	Collections have the personal attention of an officer of the bank. Vigorous attention given same. Proceeds promptly accounted for.						*Send 15 25c*	*c with a for cred*	*ll sight it repor*	*drafts; ts.*				
" ------ "	Monroe Banking & Tr. Co. $200–10% 85–133 Ⓢ†‡$'04	W. H. Carlisle	G. J. Leftwich	Henry Dugan		100,000	28,240	778,040	10,000	467,290	341,120	510	107,340	Seab. N., N.Y.; 1st N., St. L.; Whitney-Cent. N., N. O.; Un. & Plan. Bk. & Tr., Memp.
▲Ackerman 1264 8M Choctaw G17 " ------ "	Bank of Ackerman ‡$'99 $227.50 85–200 *First National Bank*		J. L. Seawright		R. B. Fulcher	(*Branch of Gren ada Bk., Grenad a, Miss.*)								N. Bk. Com., N. Y.; Canal Bk. & Tr., N. O.; Merch. Bk. & Tr. Co., Jackson
	(*Closed October 30, 1926*)													
Amory 2861 8M Monroe D21	**BANK OF AMORY** Ⓢ●‡$'97 $275–20% 85–159 *par* 100	C. M. Harrison	E. D. Gilmore	S. J. Collier	E. C. Bourland	45.000	45,000	900.000		500,000	200,000	90,000	200,000	N. City, N. Y.; Bk. of Com. & Tr. Co., Memp.: 1st N., Birm.
" ------ "	Security Bank ●‡$'12 85–430	T. J. Cole	A. M. Green	L. B. Roberts		30,000	29,220	638,420	610	447,890	129,990	9,700	110,670	Seab. N., N. Y.; 1st N., Memp.; Hibernia Bk. & Tr. Co., N. O.
Anguilla 861 6N.O. Sharkey H7	Bank of Anguilla ●‡$'04 85–267	W. C. H. McKinney	T. W. Fields	G. C. Fields	W. B. Crockett	30,000	21,760	166,870	4,620	147,630	2,000	2,500	71,740	N. Bk. Com., N. Y.; C. & C. N., Chi.; Hibernia Bk. & Tr. Co., N. O.
Artesia 583 8M Lowndes F21	Artesia State Bank Ⓢ‡$'08 $100–6% 85–268 *par* 100	J. N. Roberts	J. W. Slaughter	O. G. McIlwain		13,500	2,500	82,000	2,000	48,000	24,000	4,000	24,000	Mtle. Tr. Co., St. L.; Col. N., Col.
▲Ashland 190 8M Benton A17	Ashland Branch Bank Ⓐ●‡$'06 $175–10% 85–269 *par* 175			J.W. Gresham, *Mgr.*		(*Branch of Bank of Blue Mountai n, Blue Mounta in, Miss.*)								Union & Plan. Bk. & Tr. Co., Memp.
Avera 500 6N.O. Greene O20	Bank of Avera Ⓢ●‡$'20 $100–4% 85–512 *par* 100	B. M. Stevens	A. J. Smith T. W. Milner, *Act.*	V. L. McBride		10.000	1,640	114,900	2,100	67,740	11,140	3,780	45,970	Peo., Mobile; Bk. of Richton, Richton.
Baldwyn 922 8M Lee B20 " ------ "	Bank of Baldwyn Ⓐ●‡$'97 $135–10% 85–240 *Merchants & Farmers Bank*	Allen Cox	L. C. Prather	A. L. Coggins	J. R. Ford J. A. Peeler	47,500	9,500	739,800	27,290	620,000	5,500	52,460	146,140	Han. N., N. Y.; Bk. of Com. & Tr. Co. Memp.: 1st N., St. L.
	(*Consolidated with Bank of Baldwyn*)													
▲Batesville 1050 8M Panola C12	Bank of Batesville Ⓢ†●‡$'97 $150–8% 85–271	Walter Pipkin	S. C. S. Smythe, *Act.* W. M. Keith		J. S. Dickins H. E. Herron	50,000	25,000	752,000	16,000	416,000	115,000	22,510	289,490	N. Bk. Com., N. Y. and St. L.; Whit.-Cent. N., N. O.; Bk. Com. & Tr., Memp.
" ------ "	Farmers Savings Bank $175–10% 85–420 Ⓢ●‡$'11	J. C. Price	C. P. Perkins R. C. McGinnis	R. C. McGinnis		20,000	3,000	225,000		146,000	40,000		47,000	Han. N., N. Y.; 1st N., Memp.; Hibernia Bk., N. O.; 1st N., St. L.
▲Bay Springs 861 6N. O. Jasper L17	Bay Springs Bank Ⓢ●‡$'04 $200–20% 85–272	C. Blankinship	R. J. Burnett	D. T. Burnett		20,000	21,870	623,040		401,840	152,350	20,320	90,380	Chase N., N. Y.
▲Bay St. Louis 3033 6N.O. Hancock R17	**HANCOCK COUNTY BANK** $130–20% 85–134 Ⓢ●‡$'99	H. S. WESTON	A. R. ROBERTSON R. C. ENGMAN	LEO W. SEAL	PETER TUDURY S. L. ENGMAN C. J. MITCHELL	60,000	136.420	2.632.220	4.500	1.808.130	595.310	49.090	380.610	Chem. N. and Chase N., N. Y.; Cont. & Com'l N., Chi.; Whitney-Cent. N. and Canal Bk. & Tr., N. O.
	Special attention given Bill of Lading drafts, Cash and Time Items. *Please send 15c with each sight draft for presentation and 25c for Credit Reports.*													
" ------ "	**MERCHANTS BANK & TRUST COMPANY** $200–30% *par* 50 85–135 dBⓈT●‡$'03	G. R. Rea	Jno. Osoinach E. J. Lacoste	W. V. Yates	Chas. Traub, Jr.	35,000	65,000	776,900	125,110	675,840	25,920	175,890	124,350	N. Park, N. Y.; Hibernia Bk. & Tr. Co., and Marine Bk. & Tr. Co., N. O.
Belmont 459 8M Tishomingo B23	Bank of Belmont ●‡$'19 $175–10% 85–478 *par* 100	B. E. Wright	S. J. High	Seth Pounds	C. W. Yarber	10,000	10,920	161,460	12,450	150,950		1,600	27,840	Un. & Plan. Bk. & Tr. Co., Memphis; 1st N., Birm.; Peo. Bk. & Tr. Co., Tupelo.
▲Belzoni 2277 8'M Humphreys G9 " ------ "	Bank of Belzoni Ⓢ†●‡$'04 85–225		A. P. Herron	R. P. Ellis		(*Branch of Gren ada Bk., Grenada, Miss.*)								N. Bk. Com., N. Y.; Canal Bk. & Tr., N. O.
	Citizens Bank & Trust Co. 12% 85–226 Ⓢ†●‡$'09	W. P. Holland	T. L. Gilmer N. B. Leggitte	E. W. Williams		50,000	70,420	702,950	26,000	634,550	11,310	56,500	147,010	Merch. Bk. & Tr., Jackson; Interstate Tr. & Bkg., N. O.; N. Bk. Com., St. L.
Benoit 443 8M Bolivar F6	Bank of Benoit ●‡$'04 $200–20% 85–274	C. D. Terrell	F. Biscoe	M. M. Thompson		10,000	11,760	110,480		40,780	52,450	4,780	34,230	Han. N., N. Y.; Bk. of Com. & Tr. Co., Memp.
Beulah 500 8M Bolivar E6	Bank of Beulah ●‡$'07 85–275	W. T. Cassity	H. H. McGowen H. C. Lenoir	R. L. Ammons		10,000	13,660	84,300	370	46,400			12,110	Hibernia Bk. & Tr. Co., N. O.; Mtle. N., Memp.

MERCHANTS NATIONAL BANK, VICKSBURG, MISS.—"THE BANK OF SUPERIOR SERVICE"

Town and County. ▲County Seats. Fig. is F. Res. Dist. N.O. N.Or.M.Memp.	●Mem.A.B.A. ⁿNew §State †Priv. ‡Mem. State B. Ass'n. [Estab. ◆Fed. Res. Depts: T-Trust B-Bond d-SafeDep. Ⓢ Sav. $LastSale %Div.	President.	Vice-President.	Cashier.	Ass't Cashier.	Liabilities. Paid-up Capital	Liabilities. Surplus and Profits	Liabilities. Deposits	Liabilities. Other Liabilities	Resources. Loans and Discounts	Resources. Bonds and Securities	Resources. Miscellaneous	Resources. Cash & Exchanges, Due from Banks	Principal Correspondents.
Biloxi 12,571 6N.O. Harrison B19	**FIRST NATIONAL BANK** 85-74 T•‡'93	**E. C. TONSMEIRE**	**S. VIGNES**	**A. S. GORENFLO**	**A. ST. AMANT** **W. D. SCUTT**	$ 125,000	$ 117,360	$2 757 140	$ 100,000	$1 482 720	$1 212 140	$ 42,770	$ 361,870	N. City, N. Y.; 1st N., Chi.; Marine Bk. & Tr. Co., N. O.
		Send us your Bi **Collections a**	**loxi items for pro** **specialty. TOU**	**mpt, careful att** **RISTS ACCOUN**	**ention.** **TS INVITED.**									
" —— "	Peoples Bank d Ⓢ•‡§'96 12% par 100 85-75	D. J. Gay	J. C. Clower T. H. Gleason	O. G. Swetman J. W. Lockett, A.C.	E. M. Wallace E. G. Bond, Jr.	97,100	128,490	1,310,410	40,050	803,570	341,960	127,210	303,310	N. Park, N. Y.; Cont. & Com'l N., Chi.; Canal Bk. & Tr. Co., N. O.; N. Bk. Com., St. L.
Blountville	(See Prentiss)													
Blue Mountain 654 8M Tippah B18	Bank of Blue Mountain •‡§'05 $165-10% par 150 85-277	Lee Godwin	J. W. Crump	A. A. Graham	A. J. Guyton	20,000	16,670	344,790	32,140	254,970	52,260	13,830	92,540	N. Park, N. Y.; 1st N., Memp.
Bogue Chitto 605 6N.O. Lincoln N9	Planters Bank Ⓢ•‡§'05 85-278	B. E. Brister	B. B. Brister	L. W. Brister	——	23,100	3,150	57,880	18,000	60,570	20,000	7,920	13,640	Hibernia Bk. & Tr. Co., N. O.; 1st N., Brookhaven.
Bolton 494 6N.O. Hinds K9	Merchants Bank dⓈ‡§'10 $225-20% par 100 85-279	D. W. Graham	J. L. Gaddis, Jr.	——	A. B. Graham	15,000	19,330	284,180	10,650	170,930	92,270	20,210	45,730	Chem. N., N.Y.; N. O. Bk. & Tr. Co., N. O.; Jackson-State N., Jackson.
▲Booneville 1495 8M Prentiss B21	**BANK OF BOONEVILLE** 10% 85-204 Ⓢ•‡§1900	J. C. Stanley	J. R. Curlee	J. C. Stanley, Jr.	S. N. Brown R. L. Bolton	50,000	10,000	849,000	50,000	350,000	32,000	133,000	444,000	Chase N., N. Y.; Bk. of Com. & Tr. Co. and Un. & Plan. Bk. & Tr. Co., Memp.; N. Bk. Com., and Merch.-Lac. N., St. L.; Canal Bk. & Tr. Co., N. O.
" —— "	Booneville Banking Co. $180-12% 85-205 dBⓈT•‡§'06 par 100	Jos. W. Sanders	L. M. Phillips T. A. Cook	S. V. Crowe	M. W. Smith	50,000	28,220	862,980	43,400	587,140	129,350	19,880	248,220	Han. N., N. Y.; 1st N. and Boatmens N., St. L.; 1st N., Memp.
▲Brandon 691 6N.O. Rankin K12	Rankin County Bank •‡§'05 $175-8% 85-247	S. L. McLaurin	W. H. Barnes	R. L. Fox	——	80,000	25,000	500,000	45,000	350,000	115,000	45,000	90,000	Chase N., N. Y.; Hibernia Bk. & Tr. Co., N.O.; Union & Plan. Bk. & Tr.Co., Memp.
Braxton 237 6N.O. Simpson L12	Braxton Bank Ⓢ•‡§'03 par 100 85-281	J. P. Cox	W. T. Hemphill	R. W. Patrick	Irene Kelley	11,000	2,470	109,480	——	60,560	30,260	6,700	25,430	Han. N., N. Y.; Whitney-Cent. N., N. O.
▲Brookhaven 4706 6N.O. Lincoln N9	**BROOKHAVEN BANK & TR. CO.** $200-12% 85-103 dBⓈT•‡§'01 par 100	**W. D. DAVIS**	**W. H. SEAVEY**	**C. M. HIGDON**	**S. A. WALKER**	100,000	134,070	2,289,620	114,500	1,637,970	708,550	9,870	281,800	N. Park, N. Y.; Cont. & Com'l N., Chi.; Canal Bk. & Tr., N. O.
		Send us **Prompt and Ca** **Old**	**your Bill of Ladin** **reful attention gi** **est and Largest ba**	**g Drafts and Coll** **ven all items entr** **nk in this section.**	**ections.** **usted to us.**									
" —— "	**FIRST NATIONAL BANK** $165-10% 85-105 Ⓢ•‡'14	**A. B. FURLOW**	**R. E. HIGDON**	**J. E. BARRON**	**R. L. DAVIS** **F. K. ANDING**	100,000	65,260	1,386,480	77,400	1,032,700	291,830	10,900	293,700	Chem. N., N. Y.; 1st N., Chi.; Marine Bk. & Tr. Co. N. O.; Union & Plan. Bk. & Tr. Co., Memp.
		Collections, Bill **given special**	**of Lading Drafts,** **attention. Send**	**Cash and Time** **us your business.**	**Items**									
Brookville 1175 8M Noxubee G21	**BANK OF BROOKSVILLE** 85-282 •‡§'98	T. W. Madison	J. L. S. Peterson	C. H. Hudson	Delbert Cope	60,000	49,920	501,170	51,300	537,000	27,620	9,910	87,860	N. Bk. Com., N. Y.; 1st N., Meridian; Un. & Plan. Bk. & Tr. Co., Memp.
Byhalia 514 8M Marshall A14	Byhalia Bank Ⓢ §'03 85-283	——	——	W. M. Nichols, *Mgr.*	E. E. Perry	*(Branch*	*of Merch*	*. & Far.*	*Bk., Hol*	*ly Spring*	*s, Miss.)*	——	——	Union & Plan. Bk. & Tr. Co., Memp.; 1st N., St. L.
" —— "	Citizens Bank Ⓢ•‡§'19 $60-10% par 50 85-492	E. B. Horn	W. H. French	L. D. Myers	A. N. French	25,000	8,150	244,190	——	195,540	24,570	4,760	52,450	Chem. N., N. Y.; 1st N., Memp.; Merch.-Lac. N., St. L.; Hib. Bk. & Tr. Co., N. O.
Calhoun City 502 8M Calhoun E16	Calhoun County Bank T‡§'06 $200-14% par 100 85-284	J. T. Thomas	R. A. Creekmore	B. C. Adams	J. M. Chrestman	20,000	*(Branch*	*of Gren*	*ada Bk.,*	*Grenad*	*a, Miss.)*	——	——	Merch. Bk. & Tr. Co., Jackson; Un. & Plan. Bk. & Tr. Co., Memp.; Canal Bk. & Tr. Co., N. O.
" —— "	Peoples Bank ‡§'21 $100 par 100 85-523	W. J. Evans	Z. K. Hardin	W. M. Tindall	——	30,000	4,060	380,000	——	142,720	10,000	——	237,740	Marine Bk. & Tr., N. O.; Capital N., Jackson; Un. Plan. Bk. & Tr., Memp.; Peo. Bk. & Tr. Co., Tupelo, Miss.
▲Canton 3252 6N.O. Madison J12	**CANTON EXCHANGE BANK** $200-12% 85-124 dⓈ•‡§'80 par 100	**F. H. PARKER**	**H. B. BENTHAL,** *Act.* **C. G. BELL**	**O. F. GARRETT**	——	80,000	64,950	999,510	31,200	634,540	296,040	50,240	194,840	Han. N., N. Y.; N. Bk. Rep., Chi.; Canal Bk. & Tr., N. O.; 1st N., St. L.
		Special attentio **FIFTEEN CEN** **TWENTY-FIVE**	**n given to Bill of** **TS sent to us wit** **CENTS for each c**	**Lading Drafts, C** **h each sight draft** **redit report insur**	**ash and Time Ite** **for presentation,** **es prompt person**	**ms.** **and** **al atten**	**tion.**							
" —— "	**FIRST NATIONAL BANK** $213-12½% 85-126 Ⓢ•‡'03	**E. A. HOWELL**	**L. P. HOSSLEY**	**C. K. WOHNER**	**J. S. WEATHERBY**	65,000	73,030	748,350	49,000	435,450	175,400	21,500	303,440	N. City, N. Y.; Cont. & Com'l N., Chi.; Whitney Cent. N., N. O.; Union & Plan. Bk. & Tr. Co., Memp.
		Prompt, careful **by Fee in advan**	**attention given al** **ce. Plain sight dr**	**l collections sent** **afts 15c; Credit**	**us if accompanied** **Reports 25c. You**	**r busine**	**ss solici**	**ted.**						
" —— "	Madison County Bank Ⓢ•‡§'20 $95-15% 85-501	D. H. Blackston J. B. Howell, *V. P.*	A. S. Michel S. M. Riddick, *Act.*	F. E. Allen	——	62,500	36,110	535,380	35,000	429,520	93,540	47,180	98,730	N. Park, N.Y.; 1st N., Jackson; Marine Bk. & Tr. Co., N. O.
Carrollton 510 8M Carroll F13	Carroll County Bank Ⓢ‡§'23 85-537	J. R. Bingham	O. K. Gee	J. R. Fancher	J. A. Mullen, Jr.	15,000	5,410	175,800	——	160,420	600	5,620	29,570	1st N. and Fid. Bk. & Tr. Co., Memp.; Peo. Bk. & Tr., Tupelo.
▲Carthage 635 6N.O. Leake I 15	Carthage Bank dⓈ‡§'21 $140-10% par 100 85-515	J. L. McMillon	F. L. Brantley	J. H. Beeman	W. R. Gross	25,000	7,040	300,380	8,200	171,320	56,600	28,130	84,570	Hibernia Bk. & Tr. Co., N. O.; Capital N., Jackson; N. Bk. Com., St. L.
" —— "	Leake County Bank Ⓢ•‡§'03 $160-15% 85-287	R. L. Jordan	W. M. Jordan M. E. Cadenhead	Van. R. Jackson	J. H. Cadenhead	30,000	23,000	440,000	——	448,000	——	——	51,280	Whitney Cent. N. and Interstate Tr. & Bkg. Co., N. O.; Merch. Bk. & Tr. Co., Jackson.
Centreville 755 6N.O. Wilkinson P5	Farmers Exchange Bank $110-20% 85-541 •‡§'24	E. B. Robinson	K. R. Ewald	T. C. Pepper	Lelia Pepper	20,000	10,400	230,000	——	139,000	24,690	——	52,000	Interstate Tr. & Bkg. Co., N. O.
Chalybeate 300 8M Tippah A19	Chalybeate Bank •‡§'16 $160-10% 85-464	W. E. Clemmer	——	C. V. Wilbanks	——	10,000	7,600	186,270	140	124,200	——	14,600	65,230	Cent. State N., Memp.; N. Bk. Com., St. L.; Bk. of New Albany, New Albany.
▲Charleston 3007 8M Tal'chie D12	Bank of Charleston T‡§'01 $300 85-187	——	J. H. Caldwell	W. W. Woods	——	*(Branch*	*of Gren*	*ada Bk.,*	*Grenad*	*a, Miss.)*	——	——	——	N. Bk. Com., N. Y.; Bk. of Com. & Tr. Co., Memp.; Canal Bk. & Tr., N. O.
" —— "	**TALLAHATCHIE HOME BK.** 85-189 dⓈT•‡§'13	**N. R. RICE**	**W. S. TATUM**	——	**MISS MAE NEELY** **MISS NAN NEELY**	100,000	48,970	886,500	1,540	486,210	4,950	35,490	510,360	N. Park, N. Y.; Cont. & Com'l N., Chi.; Liberty Cent. Tr. Co., St. L.; Un. & Plan. Bk. & Tr. Co., Memp.; Interstate Tr. & Bkg. Co., N. O.; 1st N., Greenwood.
		Special attenti **Out of town bu**	**on given Bill of L** **siness solicited.**	**ading Drafts, Cas**	**h and Time Item**	**s.**								

Digitized for FRASER
https://fraser.stlouisfed.org
Federal Reserve Bank of St. Louis

Town and County. ▲County Seats. Fig. is F. Res. Dist. R.C.N.Or.M. Memp.	●Mem. A.B.A. ⁿNew §State †Priv. ‡Mem. State B. Ass'n. [Estab. ◆Fed. Res. Depts: T-Trust B-Bond d-Safe Dep. Ⓢ Sav. $Last Sale %Div.	President.	Vice-President.	Cashier.	Ass't Cashier.	Liabilities. Paid-up Capital	Surplus and Profits	Deposits	Other Liabilities	Resources. Loans and Discounts	Bonds and Securities	Miscellaneous	Cash & Exchanges, Due from Banks	Principal Correspondents.
▲Clarksdale 7552 8 M Coahoma C9 " ------ "	**BANK OF CLARKSDALE** 12% *par* 100 85–121 Ⓢ●‡$1900 *Commercial Bank*	E. P. Peacock	J. W. Gray J. O. Wallis	W. B. Barr, *V. P. and Cash.*	H. O. Walker S. W. Whitmire	$ 200,000	$ 297,410	$4 906 260	$ 305,800	$4 063 380	$ 595,450	$ 39,220	$1 011 420	N. Park, N. Y.; Ill. Merch. Tr. Co., Chi.; 1st N. and Union & Plan. Bk & Tr. Co., Memp.; 1st N., St. L.; Hib. Bk. & Tr. Co., N. O.
" ------ "	**PLANTERS NATIONAL BANK** *par* 100 85–120 dBⓈ●‡'22	F. T. HOLLAND	W. P. HOLLAND E. L. ANDERSON	N. B. SESSIONS	E. L. GRAVES ERNEST MOORE L. B. DORSEY	500.000	130.280	2.349.820	6.640	1.870.240	570.450	80.900	465.160	N. Bk. Com., N. Y.; Cont. & Com'l N., Chi.; Canal Bk. & Tr., N. O.; Lib. Cent. Tr. Co., St. L.
	Special Attention given to Bill of Lading Drafts, Collections, Cash and Time Items. Bonds, Mortgages and Securities Bought and Sold. Send your Clarksdale Business Direct.							SEE DIS	PLAY AD	VERTIS	EMENT.			
" ------ "	Planters Trust & Savings Bk. *par* 100 85–123 ⓈT●‡$'23	W. P. Holland	E. L. Anderson	N. B. Sessions	L. B. Dorsey	50,000	6,010	440,360		383,980	53,530	24,960	33,900	N. Bk. Com., N. Y.; Plan. N., Clarksdale.; Merch. Bk. & Tr. Co., Jackson.
▲Cleveland 1674 8 M Bolivar E8	Bank of Cleveland 85–258		A. K. Eckles	B. H. Hardee, *Mgr.*		(*Branch of Grena da Bank, Grenada, Miss.*)								N. Bk. Com., N. Y.; Un. & Plan. Bk. & Tr., Memp.; Canal Bk. & Tr., N. O.
" ------ "	Cleveland State Bank Ⓢ●‡$'08 $200–15% 85–228	Edgar Brown	E. J. Nott	N. L. Cassibry	G. B. Woodward D. O. Crow	50,000	36,060	1,082,870	80,000	403,970	82,500	11,980	750,480	Han. N., N. Y.; Bk. of Com. & Tr. Co., Memp.; Miss. Valley Tr. Co., St. L.
Clinton 669 6 N.O. Hinds K10	Bank of Clinton Ⓢ●‡$'05 $125–10% 85–288	J. T. Wallace	M. Latimer	B. R. Albritton	Mrs. M. D. Johnson	15,000	6,320	151,140	2,600	104,590	14,930	4,890	50,640	N. Bk. Com., N. Y.; Whitney-Cent. N., N. O.; Merch. Bk. & Tr. Co., Jackson.
▲Coffeeville 411 8 M Yalobusha D14	Coffeeville Bank $'01 $175–15% *par* 100 85–289	J. F. Provine	W. H. Bailey	F. E. Collins		23,500	29,760	392,100	10,000	264,650	70,350	22,420	87,940	Seab. N., N. Y.; Union & Plan. Bk. & Tr. Co., Memp.; Hib. Bk. & Tr. Co., N. O.
Coldwater 856 8 M Tate A12	*Bank of Coldwater*	(*Closed January* 26, 1927)												
" ------ "	ⁿCitizens Bank ‡'27 85–549	C. W. Veazly	A. F. Canada	E. C. Turley		12,500	1,250	45,750	340	27,280		2,200	30,370	N. Park, N. Y.; Un. & Plan. Bk. & Tr. Co., Memp.
▲Collins 1389 6 N.O. Covington M15	Bank of Collins Ⓢ●‡$'01 $50–8% 85–150	E. G. Bond	W. H. Pickering	E. G. Bond		25,000	3,270	243,040	20,000	170,900	69,620	10,900	39,900	Chem. N., N. Y.; Cont. & Com'l N., Chi.; Marine Bk. & Tr. Co., N. O.
▲Columbia 2826 6 N.O. Marion O13	Citizens Bank Ⓢ●‡$'13 $135–10% 85–438	J. T. Rankin J. H. Chapman, *V.P.*	N. H. Rankin S. E. Lawrence	T. E. Carley		40,000	14,490	525,550	720	406,220	45,590	15,510	113,440	Chem. N., N. Y.; N. Bk. Com., St. L.; Marine Bk. & Tr., Hibernia Bk. & Tr. and N. O. Bk. & Tr. Co., N. O.
" ------ "	**COLUMBIA BANK** $350–25% 85–171 ●‡$'99	W. E. LAMPTON Special attentio 15 CENTS sent 25 CENTS for	T. B. FORD G. C. MAXWELL n given B-L draf to us with each each credit report	G. C. MAXWELL ts and cash items. sight draft for pr insures prompt,	T. H. BARNES esentation, and personal attenti	35,000	77,870	1,271,610	18,180	760,590	144,500	31,930	465,640	Chase N., N. Y.; Whitney-Cent. N. and Canal Bk. & Tr., N. O.; 1st N., St. L.
					on.									
▲Columbus 11,358 8 M Lowndes F22	**COLUMBUS NATIONAL BANK** $200–10% *par* 100 85–63 dⓈT●‡'52	L. MARX Largest in this sight drafts, b	J. W. SLAUGHTER, *Active* Oldest Bank i section. Special ills of lading, etc.	G. P. WALLER, JR. E. R. HOPKINS, *Tr. Off.* n Mississippi. attention given c Outside corresp	E. R. HOPKINS H. V. WINGFIELD ollections, ondence invited.	100.000	95.330	1.672.780	41.940	1.005.710	439.390	72.200	392.750	N. Bk. Com. and N. City, N. Y.; 1st N., Memp.
" ------ "	**FIRST NATIONAL BANK IN COLUMBUS** $150–8% 85–64 dBⓈT●‡'68	G. Y. BANKS WE INVITE TH AND INDIVID	I. L. GASTON J. W. LIPSCOMB E BUSINESS OF UALS.	I. L. GASTON J. W. LIPSCOMB, *Tr. Off.* BANKS, FIRMS,	A. B. LAWRENCE CORPORATION S	100,000	55,330	1,068,840		546,870	415,660	70,580	191,060	Han. N., N. Y.; N. Bk. Com., St. L.; Marine Bk. & Tr. Co., N. O.; B. of Com. & Tr. Co., Memp.
" ------ "	**MERCH. & FARMERS BANK** *par* 100 $200–10% 85–65 dBⒷ●‡$'02	Parker Reeves	T. H. Henry	C. H. Reeves	D. D. Patty	65,000	73,000	1,200,000		600,000	385,000		353,000	Seab. N., N. Y.; 1st N., Memp. and St. L.; Whitney-Cent. N., N. O.
" ------ "	**NATIONAL BANK OF COMMERCE** $175–8% 85–67 ●‡'13	W. N. PUCKETT Special attenti on day of pay	J. T. SAMFORD F. P. PHILLIPS on given to Coll ment.	WILLIS POPE ections and pro	F. M. DRAKE mpt remittance	100.000	58.760	840.780	104.000	479.890	331.820	23.420	268.400	Chase N., N. Y.; 1st N., Memp.; Canal Bk. & Tr., N. O.
Como 818 8 M Panola B13 " ------ "	Planters Bank ●‡$'09 $200–22% 85–230 State Bank of Como Ⓢ●‡$'16 $150–20% *par* 100 85–229	M. W. Wesson David Pointer, Sr.	E. G. Taylor Fred W. Taylor	Mrs. E. B. Blalock R. H. Lipscomb	David Pointer, Jr.	25,000 50,000	17,050 18,080	267,020 333,640	85,000	268,720 265,040	31,100 62,040	7,210	94,250 67,430	Chase N., N. Y.; Bk. of Com. & Tr., Memp.; Canal Bk. & Tr., N. O. N. City, N. Y.; C. & C. N., Chi.; Un. & Plan. Bk. and 1st N., Memp.

MERCHANTS NATIONAL BANK, VICKSBURG, MISS.—"THE BANK OF SUPERIOR SERVICE"

Town and County. ▲County Seats Fig. is F. Res. Dist. N.O..N.Or. M Memp.	●Mem. A.B.A. ¶New §State †Priv. ‡Mem. State B. Ass'n. [Estab. ◆Fed. Res. Depts: T-Trust B-Bond d-Safe Dep. Ⓢ Sav. $Last Sale %Div	President.	Vice-President.	Cashier.	Ass't Cashier.	Liabilities. Paid-up Capital	Surplus and Profits	Deposits	Other Liabilities	Resources. Loans and Discounts	Bonds and Securities	Miscellaneous	Cash & Exchanges, Due from Banks	Principal Correspondents.
▲**Corinth** ——5498 8 M Alcorn A21	**CORINTH BANK & TRUST CO.** 85–107 Ⓢ†•‡$1900	J. E. GIFT	H. E. RAY J. L. HOLLEY, *Active*	F. F. ANDERSON R. H. PRICE, *A. C.* R. B. MOORE, *A. C.* E. C. BOYD, *A. C.*	MISS LILY B. WORD MISS I. L. LOVELACE W. M. YEARWOOD J. F. HARDIN	$ 150,000	$ 139,520	$2 167 900	$ 240,000	$1 974 600	$ 163,440	$ 260,740	$ 298,640	**Han. N., N. Y.; Cont. & Com'l N., Chi.: 1st N., St. L.**; Bk. of Com. & Tr. Co., Memp.
	Oldest and larg est bank in Alcor n County. Prompt careful attention given all items entrust ed to us.													
" —— "	Corinth State Bank Ⓢ•‡$'23 $110–6% 85–111	P. J. Foster	D. A. Hill O. M. Hinton	O. M. Hinton	C. M. Perry	50,000	10,000	400,000		261,000	72,400		81,600	Chase N., N. Y.
" —— "	**FIRST NATIONAL BANK** $140–10% 85–109 Ⓢ•‡'08	G. A. Hazard	J. A. Ledbetter H. G. Peerey	H. G. Peerey	D. F. Sharp J. T. Maxedon	100,000	25,000	1,500,000		1,300,000	50,000	125,000	150,000	**Han. N., N. Y.; 1st N., Chi. and St. L.**
Courtland ——265 8 M Panola C13	*Bank of Courtland*	(Closed)												
Crawford ——323 8 M Lowndes G21	**Bank of Crawford** §'08 $125–10% 85–292	G. W. Hairston	L. S. Ledbetter	A. J. Ervin, Jr.	E. M. Ervin	10,000	7,770	72,550		53,690	8,400	1,500	26,730	**N. Bk. Com., St. L.; 1st N., West Point**
Crenshaw ——512 8 M Panola B11	**Bank of Crenshaw** •‡§'03 $135–10% 85–293	H. W. Crenshaw	C. S. Miller	L. S. Fox		20,000	17,600	202,050	1,930	139,320	59,300	5,280	37,680	**Chem. N., N. Y.**; Union & Plan. Bk. & Tr. Co., Memp.
Cruger ——500 8 M Holmes G11	**Bank of Cruger** Ⓢ •‡§'04 $125–10% 85–294 *par* 100	R. W. Downer	S. T. Pitchford	W. R. King	J. A. Bell	30,000	20,030	130,020	36,000	152,560	12,800	13,060	37,630	Chase N., N. Y.; Canal Bk. & Tr., N. O.
Crystal Springs 6 N.O. CopiahL10 1395	**CRYSTAL SPRINGS BANK** $175–10% 85–203 d Ⓢ •‡§'01 *par* 100	L. M. DAMPEER, JR. Largest and Str collections, sigh	R. B. THOMAS ongest Bank in t t drafts, cash & ti	I. H. BARRON his county, excell me Items. Prom	ent facilities for pt Service.	50,000 handlin g	40,000	1,186,430		716,170	33,590	130,050	396,610	**N. Park, N. Y.**; Northern Tr. Co., **Chi.** Marine **Bk. & Tr.** and Canal Bk. & Tr. Co., **N. O.**; Lib. Cent., St. L.
" —— "	Peoples Bank d Ⓢ •‡§'22 $115–6% 85–528 *par* 100	W. B. McCluney	W. A. Price	Floy Mackey	Inez Keene	25,000	5,870	167,160	55,260	148,500	30,680	66,360	7,760	**Chem. N., N. Y.; 1st N., Chi.**; Hibernia **Bk. & Tr. Co., N. O.**
▲**Decatur** ——319 6 N.O. Newton J18	**Bank of Decatur** •‡§'05 $160–25% 85–295	C. M. Wells	F. W. Gaines	M. B. Potter	Mrs. M. B. Potter	15,000	9,640	213,940	40,500	209,300	35,520	12,960	21,280	Hibernia **Bk. & Tr. Co., N. O.**; 1st N., Meridian.
▲**De Kalb** ——554 6 N. O. Kemper120	Commercial Bank •‡§'15 85–296	C. Rosenbaum	T. A. Stennis	F. M. Locker	J. H. Adcock	10,000	28,980	432,590	570	172,710	99,200	7,750	192,490	Chase **N., N. Y.**; **Am. N., Nash.**; **1st N.** and Merch. & Far., **Meridian.**
Derma ——317 8 M Calhoun E16	Bank of Derma †•‡§'06 $100 85–297	F. B. Bays	J. L. McCracken	R. C. Stewart		10,000	6,670	94,910		56,140		22,740	32,710	Canal Bk. & Tr., N. O.; Bk. Com. & Tr., Memp.; Merch. Bk. & Tr., Jackson.
Dlo ——646 6 N.O. Simpson L13	**D'LO GUARANTY BANK** $150–16% 85–461 Ⓢ•‡§'16	R. L. Mangum	G. P. Rhodes	H. B. Barr	S. R. Sinclair	15,000	33,500	475,000		375,000	35,000	18,000	95,000	N. Park, N. Y.; **Marine** Bk. & Tr. Co., **N. O.**; **Merch. Bk. & Tr.** and Capital **N., Jack.**
Drew ——721 8 M Sunflower E9	Commercial Bank & Tr. Co. 85–529 Ⓢ†‡§'22	G. W. Wofford	R. W. Manning	L. C. Barnes		25,000	7,390	243,650	2,890	184,910	30,240	3,500	60,280	Canal Bk. & Tr. Co., N. O.; Bk. of Com. & Tr. Co., Memp.; Lib. Cent. Tr. Co., St. L.
" —— "	Merchants & Planters Bank $125–20% 85–298 Ⓢ•‡§'10 *par* 100	Fred Grittman	R. C. Smith	J. Q. Keith	Lucille Wilburn	50,000	17,510	400,720	570	287,290	3,000	25,370	153,130	**Han. N.** and **Chem. N., N. Y.**; 1st N., **Memp.** and St. L.; Marine Bk. & Tr. and Whitney-Cent. N., N. O.
Duck Hill ——528 8 M Montgomery F14	**Duck Hill Bank** •‡§'06 $175–20% 85–299	W. A. Oliver	G. Y. Gillespie	C. A. Wilkins		15,000	7,500	170,000		104,000	33,500		49,000	Fid. Bk. & Tr. Co., Memp.; Whitney-Cent. N., N. O.
Duncan ——500 8 M Bolivar D8	Bank of Duncan Ⓢ•‡§'19 $110–10% 85–475 *par* 125	M. H. Alford	W. H. Harris	F. B. Wylie	Allen Parker	20,000	8,260	111,360	1,000	77,490	500	5,500	57,130	**Chem. N., N. Y.**; Bk. of Com. & Tr. Co., Memp.
Durant ——1870 8 M Holmes H13	Merchants & Farmers Bank $120–10% 85–518 Ⓢ•‡ §'20	Eugene Cole	M. T. Woods G. A. Guess	C. G. Mansfield		30,000	12,030	159,050	710	87,820	72,400	1,930	39,640	Canal Bk. & Tr., N. O.; 1st N., Memp.
" —— "	**Peoples Bank** dβ•‡$1900 10% 85–184	R. L. Cooper	J. M. Howard	C. Hunoldstein		26,250	13,000	331,550	5,020	189,800	58,700	25,430	101,990	N. Park, **N. Y.**; Marine **Bk. & Tr. Co.**, N. O.; N. Bk. of Com., St. L.
Eeru ——642 8 M Pontotoc C18	Merchants & Farmers Bank $50–10% 85–301 •‡§'18	J. E. A. Browning	J. H. Windham	T. M. Wingo		10,000	2,890	120,000		80,660	410	3,370	48,450	
Edwards ——727 6 N.O. Hinds K8	**Bank of Edwards** Ⓢ •‡§'04 $100–10% 85–302 *par* 50	J. W. Ratliff	W. G. Redfield	W. A. Montgomery	Lucille Luster	15,000	20,000	350,000		145,000	175,000	8,500	56,500	N. Park, N. Y.; Merch. N., Vicksburg; Marine Bk. & Tr. Co., N. O.; Cap. N., Jackson.
▲**Ellisville** ——1681 6 N.O. Jones N7	**Merchants & Mnfrs. Bk.** •‡§'02 85–156	J. C. Austin	W. H. Ellsworth F. S. Senton	W. H. Ellsworth	F. Bynum	30,000	95,000	1,020,000		790,000	38,000	7,500	399,500	**N. Bk. Com., N. Y.**; Marine **Bk. & Tr. Co.** and Whitney-Cent. **N.**, N. O.
Enid ——450 8 M Tallahatchie D10	*Bank of Enid*	(*Being Liquidated b*	*y Tallahatchie Hom*	*e Bank, Charleston,*	*Miss.*)									
Ethel ——466 8 M Attala H16	Bank of Ethel ‡§'10 $175–10% 85–304	T. B. Ricks	Z. Akins J. R. Lane	O. S. Crosthwait		10,300	8,000	240,000		180,000	3,500		65,000	Canal Bk. & Tr. Co., N. O.; 1st N., Memp.

MERCHANTS NATIONAL BANK, VICKSBURG, MISS.—"THE BANK OF SUPERIOR SERVICE"

Digitized for FRASER
https://fraser.stlouisfed.org
Federal Reserve Bank of St. Louis

TOWN AND COUNTY. ▲County Seats. Fig. is F. Res. Dist. N.O.N.Or. M.Memp.	●Mem.A.B.A. ⁿNew §State †Priv. ‡Mem. State B. Ass'n. [Estab. ◆Fed. Res. Depts:T-Trust B-Bond d-SafeDep. ⑤Sav. $LastSale%Div.	PRESIDENT.	VICE-PRESIDENT.	CASHIER.	ASS'T CASHIER.	LIABILITIES. PAID-UP CAPITAL	SURPLUS AND PROFITS	DEPOSITS	OTHER LIABILITIES	RESOURCES. Loans and Discounts	Bonds and Securities	MISCELLANEOUS	CASH & EXCHANGES, DUE FROM BANKS	PRINCIPAL CORRESPONDENTS.
Eupora 943 8 M Webster F 17	**Bank of Eupora** †$'98 14% 85-231		T. W. Foard		O. C. Leigh	(*Branch of Grenada Bk., Grenada, Miss.*)								N. Bk. Com., N. Y.; Canal Bk. & Tr., N. O.
" ------ "	Merchants & Farmers Bank $125-8% *par* 100 85-232	O. C. Leigh, Sr		Morris Wells		$ 20,000	$ 1,870	$ 206,840		$ 57,040	$ 15,000	$ 4,850	$ 151,820	Canal Bk. & Tr., N O.; Grenada, Grenada.
Falkner 350 8 M Tippah A 19	Bank of Falkner ⑤‡$'23 $125-10% 85-533	W. E. Clemmer		S. G. McBride	A. L. Conner, *Sec.*	10,000	3,030	84,860	$ 4,160	63,120	4,000	11,390	23,530	N. Bk. Com., St. L.
▲**Fayette** 840 6 N.O. Jefferson M 5	**Jefferson County Bank** $200-12% *par* 100 85-305	Jeff Truly	R. R. Liddell	T. R. Dunbar, *Sec.*		25,000	30,130	495,860		165,570	166,310		219,100	Han. N., N.Y.; Britton & Koontz, Natchez; Canal Bk. & Tr., N. O.; 1st N., Jackson.
" ------ "	Peoples Bank & Trust Co. 5½% 85-520 ⑤‡$'20	A. Krauss	G. Krauss	J. C. Shelton	L. J. Guice	25,000	20,000	310,420	1,769	68,000	223,980	9,090	56,100	1st N., St. L.; Marine Bk. & Tr. and Hibernia Bk. & Tr., N. O.
Flora 698 6 N.O. Madison J 10	Bank of Flora ⑤●‡$'03 $170-10% *par* 100 85-306	W. J. Wilson	W. M. Buie J. E. Wilson	Lydia McDowell		25,000	14,000	180,000		243,000	15,550		15,000	N. Bk. Com., N. Y.; Capital N., Jackson; Canal Bk. & Tr., N. O.
Florence 207 6 N.O. Rankin K 11	Citizens Bank ⑤‡$'06 $125-10% *par* 100 85-307	W. A. Rogers	P. H. Hale	W. A. Rogers	Mary Lowther	10,000	6,100	194,600	480	114,570	15,400	2,850	78,360	Han. N., N.Y.; Hibernia Bk. & Tr., N. O.; Merch. Bk. & Tr. Co., Jackson.
▲**Forest** 1188 6 N.O. Scott K 15	Bank of Forest ⑥●‡$'01 $400-30% 85-218	J. R. McCravey	D. G. Allen W. M. Buie	P. H. Brown		15,500	59,610	607,230	6,050	314,270	309,260	2,000	62,880	N. Bk. Com., N.Y.; Hibernia Bk. & Tr. Co. and Marine Bk. & Tr. Co., N. O.; Cap. N., Jackson.
" ------ "	Farmers & Merch. Bank *par* 100 85-219 d⑤●‡$'05	W. A. Davenport	R. L. Goodwin, *Act.* O. R. Stuart	H. E. Bishop	W. G. Walter	30,000	54,250	696,740	67,650	434,490	169,020	1,500	243,630	Mtle. Tr. Co., St. L.; Canal Bk. & Tr. and N. O. Bk. & Tr. Co., N. O.
▲**Friar Point** 954 8 M Coahoma C 8	Commercial & Savings Bk. $125 85-540 ⑤●‡$'24 *par* 100	A. E. Suddoth	E. M. Suddoth H. J. Landry	H. J. Landry	Sol. Hirsberg	10,000	7,760	139,300		19,800	62,430	7,260	67,580	Chem. N., N. Y.; Bk. of Com. & Tr. Co., Memp.; Marine Bk. & Tr. Co., N. O.; Bk. of Clarksdale, Clarksdale.
▲**Fulton** 227 8 M Itawamba C 22	**Fulton Bank** ●‡$'05 85-309			J. C. Whitehead, *Mgr.*		(*Branch of Bank of Tupelo, Tupelo, Miss.*)								N. Park, N. Y.; Bk. of Tupelo, Tupelo, Miss.
" ------ "	Itawamba County Bank $100 *par* 100 85-539	S. P. Howard	S. J. High	G. L. Dulaney	N. B. Huey	16,000		113,550	3,060	71,550	25,000	8,960	27,110	Un. & Plan., Memp.; Canal Bk. & Tr., N. O.; Peo. Bk. & Tr., Tupelo.
Georgetown 317 6 N.O. Copiah L 11	Georgetown Bank ⑤‡●‡$'10 12% *par* 100 85-310	L. D. Spell	C. A. Shoemaker	W. S. Allen		15,000	5,000	125,000	22,000	90,700	38,650	7,650	30,000	N. Park, N. Y.; Hibernia Bk. & Tr., N. O.; Un. & Plan. Bk. & Tr., Memp.; Cap. N., Jackson, Miss.
Glen Allan 275 8 M Washington H 6	Washington & Issaquena Bk. $100-10% 85-482 ⑤‡$'19	B. J. Tonnar	P. Sharkey	P. Sharkey	O. R. Lewis	26,000	2,840	115,410	26,580	75,300	31,440	16,190	47,890	Merch. Bk. & Tr. Co., Jackson; Whitney Cent. N., N. O.
Gloster 1079 6 N. O. Amite O 6	Amite County Bank ⑤●‡$'14 $150 85-451	C. E. Bates	W. L. Tatum	T. J. Breed	W. L. Breed	30,000	18,500	425,000		300,000	100,000		73,500	N. Park, N. Y.; Marine Bk. & Tr., N. O.; 1st N., St. L.
Goodman 589 8 M Holmes H 12	Commercial State Bank *par* 100 85-524 d⑤‡$'21	Morris Lewis	W. R. Ellis J. S. Kealhofer	D. K. Gulledge		15,000	8,840	100,860		74,260		5,500	44,940	Bk. of Com. & Tr. Co., Memp.; Merch. & Far. Bk. & Tr. Co., Lexington.
▲**Greenville** 15,165 8 M Washington F 6	*Citizens Bank & Trust Co. $125 85-55 ⑧T●‡$'27 (*Formerly Citizens Bank*)	F. N. Robertshaw	J. A. Crawford, Jr.	R. D. Bedon		100,000	25,010	794,730	3,100	511,180	60,000		351,770	Chatham Phenix, N. Y.; Ill. Merch. Tr. Co., Chi.; Canal Bk. & Tr., N. O.
" ------ "	***COMMERCIAL BANK** $100-10% 85-59 ⑧●‡$'21	W. P. KRETSCHMAR A modern, prog Bills of Lading, Send us your G	HARLEY METCALFE ressive bank doi Cash letters and reenville items f	A. M. LYELL ng a commercial Collections have or quick returns.	E. M. BURTON business. prompt attentio n.	180,000	33,780	1,278,300	71,260	1,115,890	115,480	42,900	289,070	N. Park, N. Y.; Chi. Tr. Co., Chi.; Hibernia Bk. & Tr. Co., N. O., 1st N., St. L.; 1st N. and Union & Plan. Bk. & Tr. Co., Memp.
" ------ "	*First National Bank ●‡'87 15% 85-54	W. H. Negus		A. B. Nance	W. F. Carnahan	100,000	227,050	1,853,030	100,000	1,655,410	281,510	25,000	318,160	N. Park, N. Y.; Cont. & Com'l N., Chi.; Whitney-Cent. N., N. O.; 1st N., St. L.; Bk. of Com. & Tr. Co., Memphis.
" ------ "	Greenville Bank & Trust Co. $100-8% *par* 100 d⑤●‡$'25 85-56	F. L. Harbison	Fred Schelben	Edwin Mills		50,000	5,470	526,880	50,000	451,510	37,400	30,460	112,980	Gty. Tr., N. Y.; Hibernia Bk. & Tr. Co., N. O.
" ------ "	Greenville Clearing House (*Members indicated by a* ★)	F. L. Harbison	W. P. Kretchmar	W. F. Carnahan, *Mgr.*										
▲**Greenwood** 7793 8 M Leflore F 11	Bank of Commerce dT●‡$'04 85-98	T. R. Henderson	Harry Hulen	R. C. King	J. H. Peebles	100,000	88,700	575,090	7,980	539,730	42,490	13,630	175,920	N. City, N. Y.; Hibernia Bk. & Tr., N. O.; Un. & Plan. Bk. & Tr. Co., Memp.; N. Bk. Com., St. L.
" ------ "	**FIRST NATIONAL BANK** T●‡'88 $300-10% 85-95	R. G. DeLOACH	M. P. SAUNDERS W. L. CRAIG A. McC. KIMBROUGH	H. V. PARKER	ASA HATCH	250,000	235,950	2,609,900	243,800	2,302,530	290,740	104,410	641,970	N. Park, N. Y.; N. Bk. Rep., Chi.; Whitney-Cent. N. and Hib. Bk. & Tr. Co., N. O.; Lib. Cent. Tr. Co., St. L.; N. Shawmut, Bos.; Bk. of Com. & Tr. Co., Memp.; 1st N., Cin.
		SEND US YOUR GREENWOOD BUSINESS DIRECT. Special attention given Collections, Bill of Lading Drafts, Cash and Time Items.												
" ------ "	Greenwood Bank & Tr. Co. $143-12½% *par* 100 d⑤T●‡$'16 ◆ 85-101	R. A. Ball	W. R. Humphrey J. W. Quinn	J. A. Williams		200,000	99,050	1,258,060		1,163,911	21,980	76,000	296,120	N. Bk. Com., N. Y.; Canal Bk. & Tr., N. O.; Bk. of Com. & Tr., Memp.; 1st N., Bos.
" ------ "	Greenwood Savings Bank $85-10% *par* 25 85-99 ⑤T●‡$'04	R. G. De Loach	W. M. Hamner	M. P. Saunders	H. V. Parker	15,000	73,260	1,139,890		838,110	99,250		290,790	**1st N., Greenwood.**
" ------ "	Security Bank & Tr. Co. $118 85-102 ⑤T●‡$'22	J. B. Stirling	L. T. McShane J. A. Dickens	C. W. Stockett		50,000	3,500	161,800	8,380	153,750	22,710	15,650	31,570	Han. N., N.Y.; Canal Bk. & Tr., N.O.; Bk. of Com. & Tr. Co., Memp.; 1st N., Jackson.
" ------ "	**WILSON BANKING COMPANY** 85-97 ⑤●‡$'13	G. A. WILSON Prompt Attenti Time Items and	CALHOON WILSON on Given Bill of all Business Sent	G. A. WILSON, JR. Lading Drafts, Us.	Cash and	25,000	130,000	1,200,000		1,000,000	50,000		275,000	N. Bk. Com., N.Y.; Bk. of Com. & Tr. Co., Memp.; 1st N., Bos.; Canal Bk. & Tr., N. O.
▲**Grenada** 3402 8 M Grenada E 13	Grenada Bank ⑤T‡●$'99 $230-14% *par* 100 85-141	J. T. Thomas	J. C. Perry	B. C. Adams	A. N. Rayburn	250,000	460,450	7,944,580	87,700	6,123,710	491,480	226,770	1,900,770	N. Bk. Com., N. Y.; Canal Bk. & Tr., N. O.; Lib. Cent. Tr. Co., St. L.
" ------ "	Grenada Tr. & Bkg. Co. ●‡$'03 $300-24% 85-142	H. J. Ray	Cowles Horton	W. K. Huffington		20,000	35,000	410,000	1,800	325,000	60,000	6,800	75,000	N. Bk. Com., N. Y.; Whitney-Cent. N., N. O.; Union & Plan. Bk. & Tr. Co., Memp.

MERCHANTS NATIONAL BANK, VICKSBURG, MISS.—"THE BANK OF SUPERIOR SERVICE"

Number under Name of Bank is the New Transit Number given to each bank in U. S. exclusively by The Rand-McNally Bankers' Directory, under the authority of The American Bankers Ass'n.

MISSISSIPPI—Continued

Non-Bank Towns with Nearest Banking Point (Indexed Acces.), Lawyers, Laws (indexed) in back of this volume. For Interest Rates, Holidays, etc., see Laws.

Town and County. ▲County Seats. Fig. is F. Res. Dist. N.O.N. Or. M.Memp.	▫Mem. A.B.A. ⁿNew §State †Priv. ‡Mem. State B. Ass'n. [Estab. ◆Fed. Res. Depts: T-Trust B-Bond d-SafeDep. Ⓢ Sav. $LastSale%Div.	President.	Vice-President.	Cashier.	Ass't Cashier.	Liabilities. Paid-up Capital	Surplus and Profits	Deposits	Other Liabilities	Resources. Loans and Discounts	Bonds and Securities	Miscellaneous	Cash & Exchanges, Due from Banks	Principal Correspondents.
▲Gulfport ....8794 6N O. Harrison R18	**BANK OF GULFPORT** $165–12% par 100 85–89 dⒷⓈT•‡$'17	L. N. DANTZLER	J. C. CLOWER J. L. BERRY, *Active*	E. S. TAYLOR	R. H. WASHINGTON, JR.	$ 125,000	$ 78,140	$1629 620	$ 175,000	$1 243 430	$ 279,320	$ 98,430	$ 386,580	N. Bk. Com., N. Y.; 1st N., Chi.; Whitney-Cent. N. and Canal Bk. & Tr., N. O.
		Send your Gulfport Collections direct to us. Special attention given Bill of Lading Drafts. Save time and get service by sending FEE IN ADVANCE: *Plain Sight Drafts, 15c; Credit Reports, 25c.*												
" ..... "	**COMMERCIAL BK. & TR. CO.** $125 85–90 dⒷⓈT•‡$'23	B. C. BOWEN	W. M. BAYLOR IVAN BALLENGER	IVAN BALLENGER	G. E. ESTES J. C. ROSS, *Tr. Officer*	50,000	11,210	672,510	71,020	480,580	111,680	104,070	108,410	Han. N., N. Y.; Interstate Tr. & Bkg. Co., N. O. N. Bk. Com., St. L.
		EXCELLENT FACILITIES FOR HANDLING YOUR ITEMS ON GULF PORT AND VICINITY. COLLECTIONS AND BILL OF LADING DRAFTS A SPECIALTY. Tourist Accounts Solicited.												
" ..... "	**FIRST NATIONAL BANK** $150–12% 85–87 ⓈT•‡'02	J. J. HARRY	H. S. WESTON A. L. JAGOE, *Active* P. A. STILWELL	P. A. STILWELL J. J. HARRY, JR., *Tr. Officer*	R. E. DEVORE F. W. DORHAUER S. R. WILSON	250,000	85,870	7,276,620	741,930	2,971,320	4,083,410	170,480	1,129,210	Seab. N. and N. Bk. Com., N. Y.; Cont. & Com'l N., Chi.; Hibernia Bk. & Tr. Co., N. O.; Union & Plan. Bk. & Tr. Co., Memp.
		THE OLDEST NATIONAL BANK ON THE MISSISSIPPI COAST. Collections solicited and promptly remitted for, at moderate rates. Special attention given Bill of Lading Drafts.												
Gunnison ....485 8 M Bolivar D6	*Peoples Bank*	(*Closed December 17, 1926*)												
Guntown .....365 8M Lee B20	Bank of Guntown dⓈ•‡$1900 20% par 100 85–313	E. C. Norton	D. W. Robins	R. C. Strain	Ica Watson	20,000	27,740	265,580		264,400	2,040	12,030	34,840	Lib. Cent. Tr. Co., St. L.; Union & Plan. Bk. & Tr. Co. Memp.; Peo. Bk. & Tr., Tupelo; 1st N., Jackson.
▲Hattiesburg 14,084 6N.O. Forrest O17	**CITIZENS BANK** $135–8% par 100 85–49 dⓈ•‡$'02	W. O. TATUM	G. M. McWILLIAMS	T. J. WALKER	M. S. ARRINGTON	125,000	47,320	1,524,750		1,180,450	215,340	85,510	215,770	Han. N., N. Y.; N. Bk. Rep., Chi.; Whitney-Cent. N., N. O.; Lib. Cent. Tr. Co., St. L.
		We offer Banks, Wholesalers and Jobbers, superior service in the collection and prompt remittance of all commercial collections, drafts with bill of lading attached, etc. TRY US.												
" ..... "	**COMMERCIAL NATIONAL BANK** $110–6% par 100 85–50 dⓈT•‡'23	R. B. McLEOD		G. B. McDUFF	H. B. SPENCE L. A. SMITH, *Tr. Officer*	100,000	11,920	1,088,680	117,580	875,860	219,460	52,310	168,540	Chem. N., N. Y.; Ill. Merch. Tr. Co., Chi.; Hibernia Bk. & Tr. Co., N. O.
		UP-TO-DATE SYSTEM AND METHODS. Fully Equipped to Handle Commercial or Trust Business. Prompt Service, Reasonable Rates on Collections.												
" ..... "	***FIRST NATIONAL BANK** 85–48 $145–8% •‡'95	F. W. FOOTE	G. J. HAUENSTEIN	W. P. JONES	J. L. MIXON C. M. SIGLER	350,000	229,070	5,253,100	204,160	4,217,490	530,990	62,130	1,225,710	Chem. N., N. Y.; Cont. & Com'l N., Chi.; N. Bk. Com., St. L.; Whitney-Cent. N., N. O.
		First and oldest established Bank in county. We solicit your collections. Correspondence invited.												
▲Hazlehurst ..1762 6N.O. Copiah M10	Bank of Hazlehurst ....•‡$'91 85–174	G. W. Covington	J. S. Decell	R. L. Covington	W. R. Cooke	100,000	30,010	1,173,640		709,400	104,220	22,000	468,020	Guaranty Tr. Co., N. Y.
" ..... "	Merchants & Planters Bank 12½% par 100 85–173 dⒷⓈT•‡$'82	I. N. Ellis	H. R. Ellis	H. R. Ellis	Newton Ellis	75,000	25,000	750,000		350,000	225,000	10,000	265,000	N. Park, N. Y.; Hibernia Bk. & Tr. Co., N. O.
Heidelberg ....489 6N.O. Jasper L19	Citizens State Bank ....‡$'20 85–497	C. Blankinship	S. D. Russell	H. H. Mitchell		10,000	4,100	118,200		61,450	32,680	3,360	34,810	Chase N., N. Y.; Marine Bk. & Tr. Co., N. O.; 1st N., Meridian.
▲Hernando ....796 8M De Soto A12	*De Soto County Bank*	(*Closed December 22, 1926*)												
" ..... "	Hernando Bank .....dⓈ•‡$'90 $200–15% par 100 85–316	R. P. Cooke	R. L. Redding	T. P. Flinn	W. A. Lauderdale	50,000	45,000	1,050,000		714,000	265,000	19,000	147,000	N. Park, N. Y.; 1st N., Memp. and St. L. Canal Bk. & Tr., N. O.
Hickory .....618 6N.O. Newton K18	Bank of Hickory .....‡$'04 85–317	F. E. McCormick	H. W. McMillan, Jr.	A. S. McClindon	Ethel Henton	15,000	3,000	200,000		180,000	3,000		60,000	Canal Bk. & Tr., N. O.; 1st N. Meridian.
Hickory Flat ..269 8M Benton B17	Bank of Hickory Flat Ⓢ•‡$'09 $210–20% par 100 85–318	J. T. Cox	I. N. Bready	D. G. Baker	Mrs. Evie Fowler	10,000	4,000	125,000	3,000	75,000	20,500	27,500	18,000	Bk. of New Alb., New Alb.; Bk. of Com. & Tr. and Un. & Plant, Bk. & Tr., Memp.
Holcomb .....205 8M Grenada E12	Bank of Holcomb .....$'14 $100–15% par 100 85–319	R. V. Nason	B. C. Adams	J. M. Fancher		10,000	1,370	83,200		72,010		5,820	16,740	Merch. Bk. & Tr. Co., Jackson; Grenada, Grenada; Greenwood Bk. & Tr. Co., Greenwood.
Hollandale ....799 8M Washing'n G7	Bank of Hollandale ....•‡$'02 85–320	Paul Holland	E. L. Anderson	Duncan Cope		50,000	59,170	230,520	15,000	240,310	17,500	18,000	68,620	Cont. & Com'l N., Chi.; Canal Bk. & Tr. and Hibernia Bk. & Tr. Co., N. O.
" ..... "	Planters Bank .....•‡$'20 85–493	E. J. Ganier	W. P. Shackleford	Grant Hamilton	Chas. Clower, Jr.	25,000	3,830	188,300	2,580	112,350	1,500	6,860	99,000	Chem. N., N. Y.; Marine Bk. & Tr. Co., N. O.; Union & Plan. Bk. & Tr. Co., Memp.

MERCHANTS NATIONAL BANK, VICKSBURG, MISS.—"THE BANK OF SUPERIOR SERVICE"

Digitized for FRASER
https://fraser.stlouisfed.org
Federal Reserve Bank of St. Louis

Number under Name of Bank is the New Transit Number given to each bank in U. S. exclusively by The Rand-McNally Bankers' Directory, under the authority of The American Bankers Ass'n.

MISSISSIPPI—Continued

Non-Bank Towns with Nearest Banking Point (Indexed Acces.), Lawyers, Laws (indexed) in back of this volume. For Interest Rates, Holidays, etc., see Laws.

Town and County. ▲County Seats. Fig. is F. Res. Dist. N.O. N.Or. M.Memp.	●Mem. A.B.A. ¤New §State †Priv. ‡Mem. State B. Ass'n. [Estab. ◆Fed. Res. Depts: T-Trust B-Bond d-SafeDep. Ⓢ Sav. $LastSale% Div.	President.	Vice-President.	Cashier.	Ass't Cashier.	Liabilities. Paid-up Capital	Surplus and Profits	Deposits	Other Liabilities	Resources. Loans and Discounts	Bonds and Securities	Miscellaneous	Cash & Exchanges, Due from Banks	Principal Correspondents.
▲Holly Springs 2113 8M Marshall A16	Bank of Holly Springs Ⓢ●‡$'69 12% 85-166	L. G. Fant	W. B. Bradberry	J. F. Daniel	Harris Gholson, Fred Tyson	$ 60,000	$ 86,530	$ 936,730	$ 18,630	$ 631,650	$ 225,880	$ 86,330	$ 158,020	Chase N., N. Y.; 1st N., Memp.; N. Bk. Com., St. L.; Canal Bk. & Tr. Co., N. O.
" ——— "	**FIRST STATE BANK** $110-8% 85-462 dⓈ●‡$'18 *par* 100	R. L. TUCKER	H. GATEWOOD	C. D. COLLINS	S. A. WINBORN	50,000	18,980	473,150	———	285,172	127,870	22,970	106,190	N. Bk. Com., N. Y.; Union & Plan. Bk. & Tr. Co., Memp.; N. Stock Yds. N., N. Stock Yds., Ill.; Whitney-Cent. N., N. O.
	Newest and most Up-to-date Bank in Holly Springs. Excellent facilities for handling out of town items. Collections given special attention. TRY US.													
" ——— "	Merchants & Farmers Bank $150-22% 85-167 †●‡$'99 *par* 50	S. W. Mullins, J. E. Anderson, *Ch.*	A. Q. Greer	H. T. Powers	D. W. Greer	20,000	104,160	1,110,060	42,270	719,790	455,270	1,100	100,320	Han. N., N. Y.; Un. & Plan. Bk. & Tr., Memp.; 1st N., St. L.; Hib. Bk. & Tr., N. O.
Houlka 803 8M Chickasaw D8	Bank of Houlka Ⓢ●‡$'05 *par* 100 85-321	A. L. Jagoe	I. N. Joyner	R. E. Atwell, *V. P. and Cash.*	Ruby Atwell	14,000	19,510	136,920	———	111,710	———	13,460	21,330	Un. & Plan. Bk. & Tr. Co., Memp.; Merch. Bk. & Tr. Co., Jackson.
▲Houston 1408 8M Chickasaw E18	Bank of Houston ●‡$'03 $250-14% 85-198 *par* 100	———	———	A. M. Spencer	———	(*Branch of Grenada Bank, Grenada, Miss.*)				———	———	———	———	N. Bk. Com., N. Y.; Un. & Plan. Bk. & Tr. Co., Memp.; Canal Bk. & Tr., N. O.
" ——— "	Houston State Bank §'19 12½% 85-495	A. Toomer	J. P. Tabb, W. E. Scott, *Active*	A. M. Harley	F. Dulaney, Louise Evans	25,000	12,970	501,070	10,650	331,230	56,250	1,000	161,210	Han. N., N. Y.; Bk. of Com. & Tr. Co., Memp.; Canal Bk. & Tr., N. O.
▲Indianola 2112 8M Sunflower F8	Bank of Indianola ●‡$'02 85-223	Leslie Fletcher	S. D. Neill, E. A. Tanner, *Active*	M. A. Moore	———	50,000	49,730	658,010	———	460,440	2,500	18,250	276,550	Chatham Phenix, N. Y.; Canal Bk. & Tr. N. O.; Cent.-State N., Memp.
" ——— "	Delta Penny Savings Bank 6% 85-224 Ⓢ●$'04	M. B. Burnett	W. S. Stephens, J. A. McCraine	J. A. McCraine	W. S. Stephens	25,000	8,000	286,770	31,890	229,790	———	28,660	93,210	N. O. Bk. & Tr. Co., N. O.; Sunflower, Indianola; N. City, St. L.
" ——— "	Sunflower Bank Ⓢ●‡$'96 $140-10% 85-222	W. R. Early	D. M. Quinn	S. A. Hamel	Herman Moore	75,000	46,190	593,040	———	510,900	3,830	12,000	187,500	N. Park, N. Y.; Cent. State N., Memp.; Hib. Bk. & Tr. Co., N. O.
Inverness 561 8M Sunflower G9	Bank of Inverness Ⓢ●‡$'04 20% 85-322	J. F. Jones	W. B. Catlette	C. E. Wallace	M. M. Coleman	20,000	21,000	371,000	———	137,000	113,200	———	168,000	1st N., St. L.; Union & Plan. Bk.; Memp.
Isola 616 8M Humphreys G9	Isola State Bank Ⓢ●‡$'19 85-480	F. H. Hutsen	E. A. Blount	J. T. Griffin	———	25,000	1,500	60,000	30,000	70,000	———	———	30,000	Cent. State N., Memp.; Whitney-Cent. N., N. O.
Itta Bena 1620 8M Leflore F10	First National Bank ●‡'15 *par* 100 85-193	U. Ray	C. C. Moore, *Active* J. W. Bradford	Paul Townsend	———	200,000	24,370	474,390	503,000	836,160	80,800	52,520	232,280	Han. N., N. Y.; Mtle. Tr. Co. and Lib. Cent. Tr. Co., St. L.
" ——— "	First Savings Bank Ⓢ‡$'14 15% *par* 25 85-452	G. B. Clower	J. H. Wier	Paul Townsend	———	15,000	14,765	197,710	50,000	211,110	4,610	———	61,750	1st N., Itta Bena; Interstate Tr. & Bkg. Co., N. O.
" ——— "	Yazoo State Bank Ⓢ●‡$'10 $135-10% 85-195	C. C. Moore	R. W. Harvey	J. K. Alexander	———	30,000	13,460	197,860	26,120	183,860	———	31,620	51,970	Han. N., N. Y.; Lib. Cent. Tr. Co., St. L.; Hib. Bk. & Tr. Co., N. O.
▲Iuka 1306 8M Tishom'go A23	Iuka Guaranty Bank ●‡$'12 $210-15% 85-422	A. L. Jagoe	L. T. Gaines, J. C. Jourdan	R. A. McRee, Jr.	W. L. Williamson	25,000	34,240	604,330	30,810	219,120	327,850	2,500	144,900	N. Bk. Com., N. Y.; Bk. of Com. & Tr. Co., Memp.
▲Jackson 23,698 6N.O. Hinds J11	**CAPITAL NATIONAL BANK** $300-16% 85-27 dBⓈT●‡'68	T. B. LAMPTON	W. M. BUIE, E. W. FREEMAN, J. BLAKE LOWE, S. C. HART	AMOS R. JOHNSTON, *V. P. and Cash.*; W. M. BUIE, *Tr. Officer*	W. C. ALLEN, W. H. EARBEE, S. C. HART, *A. Tr. Officer*	300,000	355,380	4,566,810	548,090	3,496,800	746,980	238,840	1,287,660	N. Park, N. Y.; Cont. & Com'l N., Chi.; Canal Bk. & Tr., N. O.; N. Bk. Com., St. L.
	Direct Connections. Careful Attention. Prompt Service. Reasonable Rates. Send your Mississippi Collections to us.					SEE AD V. OPPO SITE BE GINNING OF MIS S. BAN KS.								
" ——— "	Citizens Savings Bk. & Tr. Company 20% 85-31 ⒷT●‡$'03 *par* 25	T. B. Lampton	W. M. Buie, E. W. Freeman	S. C. Hart, *V. P. and Cash.*	R. L. Skinner	50,000	71,270	1,364,880	25,130	1,035,300	295,390	8,790	171,780	Capital N., Jackson.
" ——— "	**DEPOSIT GUARANTY BANK & TRUST CO.** $125 85-543 ⒷT●‡$'25	G. L. DONALD	LEE R. HART	J. K. ARMSTRONG	J. H. SWANN	100,000	25,000	950,530	———	658,710	60,810	33,970	322,030	N. Park, N. Y.; Cent. State, Memp.; Canal Bk. & Tr., N. O.
	Excellent facilities for handling items on Jackson and all parts of Mississippi. **Prompt, careful attention given Collections and Bill of Lading Drafts.**													

(*Jackson banks continued on next page*)

MERCHANTS NATIONAL BANK, VICKSBURG, MISS.—"THE BANK OF SUPERIOR SERVICE"

Number under Name of Bank is the New Transit Number given to each bank in U. S. exclusively by The Rand-McNally Bankers' Directory, under the authority of The American Bankers Ass'n.

MISSISSIPPI—Continued

Non-Bank Towns with Nearest Banking Point (Indexed Acces.), Lawyers, Laws (indexed) in back of this volume. For Interest Rates, Holidays, etc., see Laws.

Town and County. ▲County Seats. Fig. is F. Res. Dist. N.O.N.Or.M.,Memp.	●Mem.A.B.A. ¶New §State †Priv. ‡Mem. State B. Ass'n. [Estab. ◆Fed. Res. Depts:T-Trust B-Bond d-SafeDep.Ⓢ Sav.,$LastSale%Div.	President.	Vice-President.	Cashier.	Ass't Cashier.	Liabilities. Paid-up Capital	Surplus and Profits	Deposits	Other Liabilities	Resources. Loans and Discounts	Bonds and Securities	Miscellaneous	Cash & Exchanges, Due from Banks	Principal Correspondents.
Jackson 23,698 *(Continued)*	**FIRST NATIONAL BANK** $250–18% 85–28 dBⒹT●‡'85	J. B. STIRLING	R. F. YOUNG	N. H. CRENSHAW	J. A. LOGUE, CARTER STIRLING	$ 200.000	$ 317.720	$3 251 900	$ 99.000	$2 159 110	$ 423.340	$ 267.720	$1 018 440	**Seab. N., N. Y.; 1st N., St. L.; Whitney-Cent. N. and Canal Bk. & Tr. Co., N. O.**
		O. J. WAITE, *Ch. of Bd.*												
		OLDEST BANK IN JACKSON **Prompt Remittance. Collections on Jackson will receive Prompt Attention at the First National Bank.**												
" ——— "	Jackson-State National Bank $185–8% 85–29 ⓈT●‡'89	L. M. Gaddis, W. N. Cheney, *V. P.*	W. H. Jackson, J. M. Jolley	M. S. Craft, *V. P and Cash.*	W. A. Connley, J. M. Quin	200.000	102,600	3,712,680	13,950	2,397,330	697,060	8,000	926,840	Han. N., N. Y.; Canal Bk. & Tr., N. O.; Hib. Bk. & Tr. Co., N. O.
" ——— "	**THE MERCHANTS BANK & TRUST COMPANY** $300–20% 85–30 dBⒹT●‡$'92 *par* 100	J. M. HARTFIELD, O. B. TAYLOR, *Active V. P.*	H. O. BLAND, O. B. TAYLOR, *Tr. Officer*	H. O. BLAND, J. E. HEIDELBERG, *Sec. and A. Cash.* E. D. KENNA, *A. Tr. Officer*	E. E. LAIRD, A. M. OWEN, A. K. GODBOLD, H. HILZIM, *Mgr. Bond Dept*	450.000	793.470	8.251.930	52.510	6.923.820	896.730	244.730	1.482.630	**N. Bk. Com. N. Y.; N. Bk. of Rep., Chi.; Marine Bk. & Tr. Co., N. O.; Un. & Plan. Bk. & Tr. Co., Memp.**
		(One Branch●) **Special Attention given Bill of Lading Drafts, Cash Letters and Time Collections. Remittance made Promptly.**												
" ——— "	**CALDWELL & COMPANY** (305 Capital Natl. Bk. Bldg.) **MORTGAGE & SECURITIES COMPANY** (206 Millsaps Bldg.)	ROGERS CALDWELL, *Mgr.* F. D. MARR, E. J. HEITZEBERG, J. D. CARTER, H. C. ALEXANDER		ROGERS CALDWELL, *Tr.*	T. G. DONOVAN, *Sec.* ED. S. LEWIS, JR., *Mgr.*									Kidder, Peabody & Co., Equit. Tr. Co Gty. Tr. Co., and 1st N., N. Y.
" ——— "		J. S. COLEMAN, *Mgr*												Branch of Mortgage & Securities Co. of New Orleans.
Jonestown 646 **8M** Coahoma C9	Peoples Bank ‡$'12 85–429	W. P. Holland	C. W. King, E. L. Anderson	B. K. Smith		10.000	10.000	62.220	45.120	98,520	2,030	8.590	18.190	Cont. & Com'l N., Chi.; Cent. State N., Memp.; Canal Bk. & Tr., N. O.
Kilmichael 395 **8M** Montg'y F15	Bank of Kilmichael ●‡'04 $200–15% 85–325	H. J. Flowers	A. E. Wilson	B. S. Kent		25.000	16,150	439,740	29,270	143,860	177,050	15,120	174,120	Han. N., N.Y.; Hibernia Bk. & Tr. Co., N. O.; Union & Plan. Bk. & Tr. Co., Memp.; Merch. Bk. & Tr., Jackson.
▲**Kosciusko** 2258 **8M** Attala H15	Guaranty Bank & Trust Co. $120–10% 85–516 ⓈT‡$'20	W. R. Pope	T. B. Ricks	L. E. Crawford		30.000	6,900	436.000	———	254,060	87,000	———	122,000	Canal Bk. & Tr., N. O.
" ——— "	Kosciusko Bank ⓈT●‡$'05 $175–10% *par* 100 85–163	F. Z. Jackson	E. L. Ray	J. H. Cain	W. H. Cain, C. M. Jackson	50.000	51,000	730,470	3,000	461,370	250,920	4,930	117,240	**N. City, N. Y.; 1st N., St. L.; Union & Plan.** Bk. and Tr. Co., Memp.; Canal Bk. & Tr. Co., N. O.
" ——— "	Merchants & Farmers Bank 20% *par* 100 85–162 BⓈ●‡$'90	Warren Potts	S. P. Rimmer	A. E. Atkinson	Jno. C. Lucas	50.000	50.210	1.043.910	1.210	487,300	448,280	16,210	202,540	**N. Bk. Com., N. Y.; Cont. & Com'l N., Chi.;** Hib. Bk. & Tr. Co., N.O.
Lake 455 **6N.O.** Scott K16	Bank of Lake ⓈT‡$'05 $750–10% 85–326	Floyd Loper	J. E. Welch, D. McMullin	W. P. McMullin		12,000	12,910	191,610	4,100	119,030	34,980	4,230	57,870	Canal Bk. & Tr., N. O.; Merch. & Far., Meridian; Merch. Bk. & Tr. Co., Jackson.
Lambert 957 **8M** Quitman C9	Bank of Lambert ⓈT‡'20 $65 85–508	J. S. Allen, Sr.	Otis Mitchell	C. L. Wilson	John S. Allen, Jr.	25.000	7,390	284,540	———	81,610	26,000	159,560	46,120	Han. N., N. Y.; Bk. of Com. & Tr. Co., Memp.; Plan. N., Clarksdale.
Lauderdale 187 **6N.O.** Laud'le J21	Lauderdale State Bank ●‡'20 85–511	T. H. Naylor	W. E. Brown	W. T. Barnes	I. M. Barnes	12.000	2.400	78,500	———	48,000	———	———	43.000	1st N., Meridian; Hibernia Bk. & Tr. Co., N. O.
▲**Laurel** 15,513 **6N.O.** Jones M18	**COMMERCIAL NATIONAL BANK AND TRUST CO.** $185–6% *par* 100 85–70 dBⓈT●‡'05	S. M. JONES	S. W. LINDSEY, T. W. YATES, H. H. CHAMBLISS	H. H. CHAMBLISS	D. U. MADDOX	100.000	94.180	2.098.190	100.000	1.500.300	413.650	120.850	357.570	**Chem. N., N. Y.; Cont. & Com'l N., Chi.; Whitney-Cent. N., N. O.; Un. & Plan. Bk. & Tr. Co., Memp.**
		Unexcelled service on Bill of Lading Drafts and all collections. Prompt careful attention to all items entrusted to us. Send us your Laurel business.												
" ——— "	**FIRST NATIONAL BANK** $275–12% 85–69 ⓈT●‡'03	F. G. WISNER, W. B. ROGERS, *Ch. Exec. Com.*	P. S. GARDINER, E. R. FARRIS, *Tr. Off.* A. F. CHISHOLM, *A. Tr. Officer*	J. F. CALHOUN, *V. P. and Cash.* G. M. GOODMAN, *Auditor*	C. H. FERRILL, McW. BEERS, W. L. PRYOR	100.000	306.730	3.700.510	332.410	3.033.720	606.510	166.480	632.930	**Chase N. and N. Y. Tr. Co., N. Y.; Harris Tr. & Sav., Chi.; Hibernia Bk. & Tr. Co., N. O.**
		Send us your Bill of Lading. Personal attention—Prompt remittance.												

MERCHANTS NATIONAL BANK, VICKSBURG, MISS.—"THE BANK OF SUPERIOR SERVICE"

Digitized for FRASER https://fraser.stlouisfed.org Federal Reserve Bank of St. Louis

The Merchants Bank & Trust Co.

85-30 **JACKSON, MISS.** 85-30

Established 1896

We Invite the accounts
of Banks, Corporations,
Firms and Individuals

The Largest Bank
in Mississippi



Capital, Surplus and
Undivided Profits
over
$1,250,000.00

Resources over
$9,250,000.00

SEND US YOUR COLLECTION ITEMS

This Bank is located in the most central, largest and fastest growing city in the State of Mississippi. It renders a very prompt and satisfactory service on all bill of lading and other collection items.

YAWMAN AND ERBE MFG. CO.

ROCHESTER, N. Y.

Banking Department
Cleveland, Ohio

Jan. 12, 1927

Mr. G. Prather Knapp
Director of Banking Publications
Rand McNally & Co.,
Chicago, Illinois

Dear Sir:-

Attached find our order for January 1927 issue of the Bankers Directory.

I know you will appreciate learning that the Bankers Directory is a tremendous aid to us in serving the banks of this country and also foreign banks.

The information contained therein enables us to ascertain at a glance the type of bank, its size, departments it maintains and its growth, which information enables us to answer the thousands of inquiries we receive intelligently.

With the aid of the Bankers Directory we are not apt to send a small bank an outline of a system that could only be used by a large bank, nor are we apt to send a large bank an outline of a system or equipment that would not properly function.

Looking forward to the receipt of the January 1927 Bankers Directory, we are,

Sincerely,

YAWMAN & ERBE MFG. CO.

GWS:G

George W. Schulz

MANAGER BANK DEPARTMENT

for FRASER
ser.stlouisfed.org
Reserve Bank of St. Louis

TOWN AND COUNTY. ▲County Seats. Fig. is F. Res. Dist. N.O.N.Or.M.. Memp.	●Mem. A.B.A. ⁿNew §State †Priv. ‡Mem. State B. Ass'n. [Estab. ◆Fed. Res. Depts: T-Trust B-Bond d-Safe Dep. Ⓢ Sav. $Last Sale %Div.	PRESIDENT.	VICE-PRESIDENT.	CASHIER.	ASS'T CASHIER.	LIABILITIES. PAID-UP CAPITAL	SURPLUS AND PROFITS	DEPOSITS	OTHER LIABILITIES	RESOURCES. Loans and Discounts	Bonds and Securities	MISCELLANEOUS	CASH & EXCHANGES, DUE FROM BANKS	PRINCIPAL CORRESPONDENTS.
▲**Leakesville** ...555 **6N.O.** Greene O21	**Bank of Leakesville**..Ⓢ●‡$'02 10% 85-329	J. W. Backstrom..	J. C. Landrum	A. Turner	.....	$ 35,000	$ 28,000	$ 579,290	.....	$ 500,000	.....	.....	$ 40,000	**Han. N., N. Y.**; Marine Bk. & Tr. Co., N. O.; Peo. Bk. of Mobile and Merch., Mobile.
Leland ..... 2003 **8M Wash'ton** G7	**Bank of Leland**.....Ⓢ●‡$'99 $200–15% 85-330	B. O. McGee.....	C. O. Dean.....	**H. C. Crosby**.....	J. G. Tucker.....	75,000	175,000	1,500,000	.....	750,000	$ 300,000	.....	650,000	Chem. N. and **N. Bk. Com., N. Y.**; Canal Bk. & Tr., N. O.
Lena ..... 400 **6N. O.** Leake J15	Bank of Lena.....‡$'25 $100–*par* 100 85-547	Joy Davis	P. C. Lyle	R. B. Stoval.....	Marguerite White .	12,000	2,500	104,860	$ 2,490	75,520	.....	$ 6,350	39,980	Whitney-Cent. N., N. O.; Peo., Union.; Merch. Bk. & Tr. Co., Jackson.
▲**Lexington** ...1792 **8M** Holmes H12 " ..... "	**Bank of Lexington**..d Ⓢ●‡$'96 $150–10% *par* 100 85-158 **Merch. & Far. Bk. & Tr. Co.** $200–20% 85-160 †●‡$'05	S. L. Burwell.....	A. M. Pepper..... E. F. Rathell W. M. Meek.....	M. A. Scobey.....	W. D. Wilson	100,000	48,020	895,380	130,000	803,890	87,070	31,070	251,380	**N. Park, N. Y.**; Marine Bk. & Tr. Co., **N. O.**; Bk. of Com. & Tr. Co., Memp.
		Morris Lewis.....		N. B. Hooker.....	J. W. Latham	100,000	156,750	1,600,010	4,440	1,119,280	213,800	24,040	504,060	N. Park and Chem. N., N. Y.; N. Bk. Com., St. L.; Canal Bk. & Tr., N. O.
▲**Liberty** .....515 **6N.O.** Amite O7	W. K. Durden, *V. P.* **Liberty Bank** .....d Ⓢ●‡$'02 8% *par* 100 85-331	H. H. Johnson W. H. Jackson....	S. B. Robinson	N. G. Mayhall	.....	25,000	7,150	321,510	10,000	208,030	101,750	15,180	38,700	Chase N., **N. Y.**; Canal Bk. & Tr., **N. O.**; Jackson-State N., Jackson.
Logtown .....665 **6N.O.** Hancock R15	*(See Long Beach, Miss.)*													
Long Beach ....980 **6N.O.** Hancock R15	Hancock County Bank 85-368 Ⓢ●‡$'02 *(Formerly listed at Logtown, Miss.)*	.....	.....	E. N. Batchelor, *M*	*gr.*	*(Pearlin*	*gton Bra*	*nch of B*	*ay St. L*	*ouis, Mi*	*ss.)*	.....	.....	Chem. N., N. Y.; Whitney Cent. N., N. O.
Louin ..... 475 **6N. O.** Jasper L17	Peoples Bank.....Ⓢ‡$'23 $50 85-535	R. A. Foster.....	T. L. Wilkins.....	P. L. Blackwell ...	.....	10,000	3,800	133,930	.....	60,910	29,640	3,050	54,120	Marine Bk. & Tr. Co., N. O.; Citiz. Bk., Newton.
▲**Louisville** ....1777 **8M** Winston H18 " ..... "	**Bank of Louisville** ..... ‡$'03 85-216	.....	.....	J. M. Harris.....	W. J. Webb.....	*(Branch*	*of Grena*	*da Bank*	*, Grenad*	*a, Miss.)*	.....	.....	.....	N. Bk. Com., **N. Y.**; Canal Bk. & Tr., N. O.; Un. & Plan. Bk. & Tr. Co., Memp.
	Louisville Home Bank.‡$'19 $135–12% 85-217	**T. J. Lee**.....	S. T. Carr ..... W. T. Fulton, *Acti*	Howard Liddell....	F. F. Mitchell	40,000	6,600	784,180	3,000	482,510	163,620	22,360	175,280	Han. N., N. Y.; **Union & Plan. Bk. & Tr. Co., Memp.**; Marine Bk. & Tr. Co., N. O.
▲**Lucedale** ....629 **6 N. O.** George P21	**Bank of Lucedale**...d Ⓢ●‡$'03 $150–20% *par* 50 85-332	G. M. Luce.....	R. F. Ratliff.....	T. M. Ferrill	W. A. DeMonbrun.	25,000	62,320	532,750	1,280	411,740	116,970	11,470	81,170	**N. Park, N. Y.**; 1st N., **Mobile.**
Lula ..... 344 **8M** Coahoma B9	**Bank of Lula**.....†●‡$'08 $200–15% 85-333 *par* 100	E. L. Anderson.....	W. P. Holland.....	C. W. Poland.....	.....	25,000	36,800	176,540	26,820	184,580	12,010	16,560	52,010	**Han. N., N. Y.**; Cont. & Com'l N., Chi.; Bk. of Com. & Tr. Co., Memp.
Lumberton ..2192 **6N.O.** Lamar P16 " ..... "	**FIRST NATIONAL BANK** $200–12% 85-334 dⒷ●‡1900 *par* 100	W. W. Pigford.....	R. W. Hinton..... L. O. Pigford	H. M. Bishop.....	.....	50,000	54,980	959,760	68,270	574,543	376,610	148,980	32,870	**N. Park, N. Y.**; Cont. & Com'l N., Chi.; **Marine Bk. & Tr. Co., N. O.**
	Peoples Bank .....Ⓢ‡$'24 *par* 100 85-542	L. W. Hinson.....	D. E. Lampton	J. B. Salmond.....	.....	25,000	2,850	100,000	330	89,440	530	14,510	31,670	Han. N., N. Y.; Hibernia Bk. & Tr. Co., N. O.
Maben ..... 499 **8M** Oktibbeha F18	Maben Home Bank.....‡$'07 85-335	J. R. Boyle.....	W. T. Norris.....	C. J. Sherman....	.....	15,000	16,500	300,000	.....	125,000	28,500	200,000	40,000	**Han. N., N. Y.**; Canal Bk. & Tr., N. O.
▲**Macon** ..... 2051 **8M** Noxubee H21	**Bank of Macon**.....●‡$'99 $275–10% *par* 100 85-179	W. B. Patty	**W. L. Shannon**	J. E. Boggess.....	.....	30,000	62,350	438,540	.....	356,110	126,400	7,000	40,900	**N. Bk. Com., N. Y.**; Hibernia Bk. & Tr. Co., N. O.
" ..... "	Merchants & Farmers Bank $300–10% 85-178 ●‡$'88	N. H. Harrison....	J. F. Ames ..... E. V. Yates, *Active*	Paul Silvey.....	.....	75,000	91,000	1,022,330	451,550	809,650	608,530	17,540	200,160	**Chem. N., N. Y.**; N. O. Bk. & Tr. Co., N. O.; Cent.-State N., Memp.
Madison Sta. ..325 **6N.O.** Madison J11	Bank of Madison .....Ⓢ‡$'01 $25–8% *par* 25 85-336	S. D. Clinton.....	M. L. Dewees ..... M. S. Cox	J. W. Cox.....	A. M. Bennett.....	10,000	700	17,000	3,000	23,000	500	3,000	4,000	1st N., Chi.; Hib. Bk. & Tr. Co., N. O.; Capital N., Jackson.
Magee ..... 730 **6 N.O.** Simpson L14	**Commercial Bank** .....‡$'09 $125–12% *par* 100 85-337	W. C. Smith.....	B. A. Smith.....	B. A. Smith.....	E. D. Calhoun.....	15,000	4,410	176,530	.....	92,720	50,040	45,240	7,380	Chase N., **N. Y.**; **Interstate Tr. & Bkg. Co.**, N.O.; Capital N., Jackson; N. Bk. Com., St. L.
" ..... "	State Guaranty Bank Ⓢ●‡$'23 $115 85-531	Mims Williams....	R. L. Everett ..... C. J. Kees, *Act.*	S. L. Langton	Nattye Furner....	40,000	15,090	740,540	15,000	332,080	235,460	28,000	215,090	Han. N., N. Y.; Marine Bk. & Tr. Co., N. O.; 1st N., St. L. and Jackson.
▲**Magnolia** ....2012 **6 N.O.** Pike O9 " ..... "	**Citizens Savings Bank** Ⓢ●‡$'13 $200–10% 85-440	**F. C. Andrews**....	A. T. Leggett.....	A. T. Leggett.....	.....	15,000	27,500	361,000	.....	277,550	83,750	.....	45,000	Canal Bk. & Tr., N. O.; Merch. Bk. & Tr., Co., Jackson.
	Magnolia Bank.....Ⓢ●‡$'95 10% 85-338	W. M. Lampton...	Lamar Ramsay .... V. L. Terrell, *Active*	C. L. Lampton.....	.....	55,000	18,590	540,620	70,930	382,500	195,000	5,090	102,550	Chem. N., N. Y.; C. & C. N., Chi.; Whitney-Cent. N., N. O.; 1st N., St. L.
Mantee ..... 249 **8M** Webster E18	**Bank of Mantee**.....‡$'07 $125–10% 85-339	A. M. Harley.....	J. E. Logan.....	H. W. George.....	L. L. George	10,000	2,000	100,000	.....	50,000	2,000	7,000	53,000	Han. N., N. Y.; Union & Plan. Bk. & Tr. Co., Memp.; N. Stock Yds. N., N. Stock Yds. Ill.
▲**Marks** .....1020 **8M** Quitman O9	**CITIZENS BANK & TRUST CO.** $75–10% *par* 50 85-470 dⓈ†●‡$'17	**P. M. B. SELF** **"THE BANK O** **Special attenti** *Please send* 15c *w*	**J. W. MACK** **F PERSONAL SE** **on given Bill of** *ith each sight draf*	**M. D. BRETT** **EVICE."** **Lading drafts, C** *t for presentation.*	**F. L. MITCHELL** **ash and Time It** *and* 25c *for Cred*	50,000	22,070	419,160	142,500	211,490	189,060	18,420	212,760	N. Bk. Com., N. Y.; Hib. Bk. & Tr. Co., and Marine Bk. & Tr. Co., N. O.; 1st N., Memp.
														ems. *it Repor* **ts.**
" ..... "	**RIVERSIDE BANK**.... Ⓢ●‡$'04 $135–10% 85-340	T. J. Barrow	T. W. Hawkins....	J. T. Barbarin....	.....	50,000	16,040	402,090	.....	219,980	108,760	10,850	128,540	**Seab. N., N. Y.**; Bk. of Com. & Tr. Co., Memp.; N. Bk. of Com., St. L.
Mathiston .....463 **8M** Webster F 18	Merchants & Farmers Bank $135–8% 85-455 ‡$'14	J. L. McCrocken ..	F. B. Bays	J. E. McCain.....	Miss Bertha Norris	10,000	12,500	160,000	20,500	146,000	1,000	10,000	46,000	Hanover N., N. Y.; Canal Bk. & Tr., N. O.; Merch. Bk. & Tr. Co., Jackson.
McComb .... 7775 **6 N. O.** Pike O9	**FIRST NATIONAL BANK** 85-91 †●‡'04	**WM. NEVILLE** **Send us your M** **Excellent facili** **Collections a sp**	**W. T. DENMAN** **P. J. ABRIGHT,** *Active.* **cComb items dir** **ties for handling** **ecialty. Prompt r**	**B. P. ALBRITTON** **ect.** **all out of town it** **emittance. Reaso**	**E. E. FLOWERS** **ems.** **nable rates.**	50,000	39,320	1,009,630	100,000	564,320	360,960	45,170	228,500	N. City, N. Y.; Canal Bk. & Tr., Whitney-Cent. N., and Marine Bk. & Tr. Co., N. O.; 1st N., Jackson; N. Bk. Com., St. L.
" ..... "	McComb Sav. Bk. & Tr. Co. $75–6% 85-93 dⓈ†●‡$'21	Wm. Neville..... E. R. Harlan, *V. P.*	W. T. Denman..... P. J. Abright, *Active*	E. E. Flowers	.....	35,000	11,000	465,000	.....	335,000	82,000	3,000	91,000	**1st N., McComb.**
" ..... "	Mechanics State Bank $175–16% *par* 100 85-92 dⒷ●‡$'08	L. Z. Dickey.....	A. F. Leggett ..... T. J. Quigley	R. D. Brock.....	E. O. Murrell.....	75,000	29,120	1,031,690	94,180	767,700	262,450	40,120	159,710	Chem. N., N. Y.; Canal Bk. & Tr. Co., N. O.; **1st N., St. L.**

MERCHANTS NATIONAL BANK, VICKSBURG, MISS.—"THE BANK OF SUPERIOR SERVICE"

Number under Name of Bank is the New Transit Number given to each bank in U. S. exclusively by The Rand-McNally Bankers' Directory, under the authority of The American Bankers Ass'n.

MISSISSIPPI—Continued

Non-Bank Towns with Nearest Banking Point (Indexed Acces.), Lawyers, Laws (indexed) in back of this volume. For Interest Rates, Holidays, etc., see Laws.

Town and County. ▲County Seats. Fig. is F. Res. Dist. N.O.N.Or.M.,Memp.	●Mem. A.B.A. ?New §State †Priv. ‡Mem. State B. Ass'n. [Estab. ◆Fed. Res. Depts: T-Trust B-Bond d-Safe Dep. Ⓢ Sav. $Last Sale %Div.	President.	Vice-President.	Cashier.	Ass't Cashier.	Liabilities. Paid-up Capital	Surplus and Profits	Deposits	Other Liabilities	Resources. Loans and Discounts	Bonds and Securities	Miscellaneous	Cash & Exchanges, Due from Banks	Principal Correspondents.
McCool 517 8M Attala G16	Bank of McCool †‡$'25 *par* 100 85-343	T. B. Ricks	E. C. Taylor	J. P. Johnson		(*Branch of Grenada Bank, Grenada, Miss.*)								Canal Bk. & Tr., N. O.; 1st N., Memp.
McHenry 630 6 N. O. Stone Q18	Citizens Bank Ⓢ●‡$'13 $180-8% 85-446	L. B. Godard	W. C. Batson	E. E. Colmer	L. R. Weeks	$ 10,000	$ 11,470	$ 294,290	$ 15,040	$ 179,180	$ 37,600	$ 8,310	$ 105,710	Bk. of Gulfport and 1st N., Gulfport; Marine Bk. & Tr. Co., N. O.
McLain 275 6 N. O. Greene O20	Bank of McLain Ⓢ●‡$'06 85-345	Jeff Griffis	H. M. Weldy	O. B. Read	Thurman Milling	15,000	12,050	182,480	1,420	166,630	1,700	3,690	38,930	N. Park, N.Y.; 1st N., Mobile.
▲**Meadville** 304 6 N. O. Franklin N7	Bank of Franklin d Ⓓ●‡$'12 $175-15% *par* 100 85-432	D. R. McGehee	V. H. Torrey	H. R. Babington	J. V. Mizell	25,000	23,950	437,550	84,500	323,980	43,560	4,720	114,260	Interstate Tr. & Bkg. Co., N. O; Brookhaven Bk. & Tr. Co., Brookhaven; City Bk. & Tr. Co., Natchez.
▲**Mendenhall** 637 6 N. O. Simpson L13	Peoples Bank ●‡$'08 $200 85-346	T. B. Durr	R. E. Davis	A. S. Davis		15,000	21,000	452,060	75,000	214,450	243,070		105,530	Seab. N., N. Y.; Whitney-Cent. N., N. O
▲**Meridian** 24,312 6 N. O. Lauderdale K20	***CITIZENS NATIONAL BANK** $275-16% 85-21 dBⓈT●‡'88 *par* 100	PAUL BROWN	E. L. GASTON	C. L. HUGHES	L. L. DOWLING E. B. MILLER R. L. BLANKS	150,000	220,190	2,876,280	150,000	2,008,820	560,440	178,220	648,980	N. City, N. Y.; Standard Tr. & Sav., Chi.; Canal Bk. & Tr. Co., N. O.; 1st N. St. L.
		We give special attention to Bill of Lading Drafts and all collections. Our rates most reasonable. "TRY US."												
" ------ "	***FIRST NATIONAL BANK** 85-20 ⓈT●‡'83	L. ROTHENBERG	A. D. SIMPSON J. E. REED	LEW CARTER	F. Y. WHITFIELD KARL BRITTAIN	200,000	332,700	6,184,890	106,800	4,671,760	715,990	45,760	1,450,880	N. Park, N. Y.; Cont. & Com'l N., Chi.; Canal Bk. & Tr. and Marine Bk. & Tr. Co., N. O.; Union & Plan. Bk. & Tr. Co., Memp.
		We invite the business of Banks, Bankers and Merchants desiring PROMPT and SATISFACTORY service. BILL OF LADING DRAFTS OUR SPECIALTY. TEST OUR FACILITIES.												
" ------ "	***GUARANTY BANK & TRUST CO.** $115-8% 85-24 ⓈT●‡$'07	L. D. CALDWELL	C. M. LAWRENCE	C. M. LAWRENCE	J. C. RUSHING, JR. C. C. DUNN, *Sec.*	50,000	9,660	450,000		350,000	18,000	41,660	100,000	Seab. N., N. Y.; Whitney-Cent. N. and Hib. Bk. & Tr. Co., N. O.; N. Bk. Com., St. L.
		PROMPT ATTENTION AND PROMPT SERVICE GIVEN ALL BUSINESS SENT US.												
" ------ "	***MERCHANTS & FARMERS BANK** $75-12% 85-23 Ⓑ●‡$'07	J. H. CURRIE	B. J. CARTER, Jr.	C. H. KING	C. R. LEWIS	100,000	50,000	1,862,190	56,010	1,531,340	60,000	114,480	362,370	Chase N. and Chem. N., N. Y.; N. Bk. Com., St. L.; Hib. Bk. & Tr. Co., N. O.
		Send your Meridian items direct to us for prompt returns. We give special attention to Bill of Lading Drafts.												
" ------ "	*E. Cahn, Banker ●‡$'13 85-25	E. Cahn	E. Cahn, Jr.	M. E. Dabbs		50,000	30,000							Bk. of America, N. Y.; Boatmens N., St. L.; Whitney-Cent. N., N. O.
" ------ "	Meridian Clearing House... (*Members indicated by a **)	Lew Carter	C. M. Lawrence	Lew Carter, *Sec.*										

MERIDIAN—Selected List—INVESTMENT DEALERS

Correspondents and Bank Depositories

" ------ "	**MERIDIAN FINANCE CORP.** ¶'21 (MeridianFinanceCorp.Bldg.)	A. D. SIMPSON ------ R. E. WILBOURN ---- GEO. T. CARTER, *Sec. & Mgr.* LEW CARTER, *Tr.* --- Investment Securities. Member Investment Bankers Association of America. MUNICIPAL AND FIRST MORTGAGE BONDS.				OFFICES AT COLUMBUS AND HATTIESBURG MISS.								MUNICIPAL. FIRST MORTGAGE. AND GOVERNMENT BONDS.
Merigold 606 8M Bolivar E8	*Bank of Merigold*	(*Closed January 18, 1927*)												
" ------ "	Merigold Bank $'27 85-550	J. R. Smith	Edgar Brown	S. A. Roberts		15,000	15,000							
Michigan City 250 8M Benton A17	Bank of Michigan City Ⓑ‡$'19 85-483	J. M. Aldrich	Ed Parham	T. W. Rives		15,000	2,540	69,070		51,880	520	3,860	30,360	Cent.-State N., Memp.
Mize 332 6 N. O. Smith M15	Bank of Mize ‡'06 $130 85-348	C. J. Tullos	R. A. Little	T. A. Tullos		10,000	5,500	135,400		121,000	2,250		20,800	Capital N., Jackson; Canal Bk. & Tr. Co., N. O.
▲**Monticello** 464 6 N. O. Lawrence N12	Bank of Monticello ●‡$'04 85-349	W. H. Seavey	J. H. Arrington	E. S. Fairman		25,000	25,000	400,000		450,000			50,000	Canal Bk. & Tr., N. O.

MERCHANTS NATIONAL BANK, VICKSBURG, MISS.—"THE BANK OF SUPERIOR SERVICE"

Digitized for FRASER
https://fraser.stlouisfed.org
Federal Reserve Bank of St. Louis

Number under Name of Bank is the New Transit Number given to each bank in U. S. exclusively by The Rand-McNally Bankers' Directory, under the authority of The American Bankers Ass'n.

MISSISSIPPI—Continued

Non-Bank Towns with Nearest Banking Point (Indexed Acces.), Lawyers, Laws (indexed) in back of this volume. For Interest Rates, Holidays, etc., see Laws.

TOWN AND COUNTY. ▲County Seats Fig. is F. Res. Dist. N. O. N. O. M. Memp.	●Mem. A.B.A. ⁿNew §State †Priv. ‡Mem. State B. Ass'n. [Estab. ◆Fed. Res. Depts: T-Trust B-Bond d-Safe Dep. ⑤Sav. $Last Sale %Div.	PRESIDENT.	VICE-PRESIDENT.	CASHIER.	ASS'T CASHIER.	LIABILITIES. PAID-UP CAPITAL	SURPLUS AND PROFITS	DEPOSITS	OTHER LIABILITIES	RESOURCES. Loans and Discounts	Bonds and Securities	MISCELLANEOUS	CASH & EXCHANGES, DUE FROM BANKS	PRINCIPAL CORRESPONDENTS.
Moorhead 1600 8 M Sunflower F9	Bank of Moorhead †‡$'04 $225–12% 85–351			T. K. Arnold		(Branch of Green	wood Bk., Green	wood, Miss.)						N. Bk. Com., N. Y.; Canal Bk. & Tr., N. O.
" —— "	Citizens State Bank ⑤†●‡$'19 $100 85–491	C. M. Davis	J. R. Hervey	W. A. Topp		$ 25,000	$ 20,110	$ 190,180	$ 10,200	$ 163,560	$ 4,000	$ 20,300	$ 57,630	Merch. Bk. & Tr., Jackson; Bk. of Com. & Tr., Memp.; Marine Bk.&Tr., N. O.
Morton 437 6 N. O. Scott K14	Bank of Morton ⑤●‡$'04 $185–15% *par* 100 85–352	W. D. Cook	T. W. Townsend	W. S. Still		21,000	21,840	476,040	2,000	209,050	208,740	9,210	93,870	Whitney-Cent. N., N. O.; Jackson-State N., Jackson.
Moss Point 3340 6 N. O. Jackson R22	Merchants & Marine Bank $140–16% 85–139 ⑤●‡$'99			F. Colmer	E. W. Howell	(Branch of Pasca	goula, M	iss.)						N. Bk. Com., N. Y.; Hib. Bk. & Tr. Co., N. O.; Merch., Mobile.
" —— "	Pascagoula National Bank 85–140 ⑤●‡'07	H. B. Herring	A. F. Dantzler A. F. Johnson	T. L. Delashmet	P. W. Cox	75,000	22,380	1,317,570	80,420	480,410	619,550	53,820	341,580	Han. N. and Chem. N., N. Y.; Cont. & Com'l N., Chi.; 1st N., St. L.
Mt. Olive 778 6 N. O. Covington M14	Mt. Olive Bank ●‡$'01 85–854	A. W. Evans	E. L. Calhoun	J. M. Adams	Mrs. J. M. Adams	25,000	18,000	237,210	——	74,980	36,800	——	135,480	Seab. N., N. Y.; Whitney-Cent. N., N. O.; Capital N., Jackson.
Myrtle 325 8 M Union B18	Bank of Myrtle ●‡$'04 $120–10% *par* 100 85–355	S. O. Frazier	J. E. Coltharp	John T. Miller		15,000	3,000	80,000	——	80,000	——	——	18,000	Bk. of Com. & Tr. Co., Memp.
▲Natchez 13,070 6 N. O. Adams N3	Bank of Commerce †●‡$'05 $110–6% 85–43	F. J. Duffy	K. P. Lanneau	W. E. Korndorffer		50,000	33,000	501,970	14,050	337,150	30,570	63,540	167,760	Han. N., N. Y.; Ill. Merch. Tr., Chi.; Canal Bk. & Tr., N. O.; N. Bk. Com., St. L.
" —— "	**BRITTON & KOONTZ NATIONAL BANK** 85–40 ●†'35	M. R. BELTZHOOVER	A. B. LEARNED JAS. S. FLEMING	C. B. RICHARDSON	G. S. PINTARD	100,000	202,030	2,588,810	168,890	1,651,750	689,540	188,630	529,800	Han. N., N. Y.; Cont. & Com'l N., Chi.; Whitney-Cent. N. and Hibernia Bk. & Tr. Co., N. O.; N. Bk. Com., St. L.
	Send Your Natchez Collections Direct. They will receive Prompt, Personal Attention.						SEE ADV	. ON MIS	SISSIPP	I INDEX.				
" —— "	**CITY BANK & TRUST CO.** 12% 85–46 dß⑨†●‡$'13	L. R. MARTIN Collections give LARGEST BA	H. M. ALEXANDER N. L. CARPENTER J. N. CARPENTER n special attentio NK IN NATCHE	J. B. KELLOGG n and remitted o Z.	C. H. PERRAULT, JR. n day of payment.	100,000	177,900	2,637,950	58,340	1,266,690	787,590	147,690	772,210	Bk. of N. Y. & Tr. Co., N. Y.; 1st N., Chi.; 1st N., St. L.; Whitney Cent. N., N. O.; Union and Plan. Bk. & Tr. Co., Memp.
" —— "	Peoples Savings Bank $10–6% 85–42 ⑧†●‡$'02	F. J. Duffy	J. F. Dixon	K. P. Lanneau, *Sec. and Tr.*	Miss A. M. Black, *A. Sec. and A. Tr.*	25,000	8,200	316,070	8,870	242,240	35,790	30,880	49,230	Bk. of Com., Natchez.
Nesbitt 142 8 M De Soto A12	Bank of Nesbitt ‡$'20 $140–10% *par* 100 85–499	J. C. Davis	W. G. Lea	E. S. North	——	12,500	3,000	150,210	8,020	94,040	43,080	7,450	29,160	Un. and Plan. Bk. & Tr. Co., Memp.
Nettleton 653 8 M Lee D21	Bank of Nettleton ⑧†●‡$'04 85–245			G. L. Francis, *Mgr.*		(Branch of Bank	of Tupel	o, Tupel	o, Miss.)					N. Park, N. Y.
" —— "	Peoples Bank & Tr. Co. †●‡$'04 85–244			W. C. Webb		(Branch of Peop	les Bk. &	Tr. Co.,	Tupelo,	Miss.)				Han. N., N. Y.; Union & Plan. Bk. & Tr. Co., Memp.
▲New Albany 2531 8 M Union B18	Bank of Commerce dß⑤†●‡$'05 $135–12% *par* 100 85–176	R. L. Smallwood W. M. Wells, *V. P.*	W. E. Fife T. H. Hamilton	A. L. Rogers	R. W. Wiseman M. W. Smallwood	100,000	36,550	906,280	——	383,710	459,110	46,000	154,000	Chase N., N. Y.; N. Bk. Com., St. L.; Marine Bk.& Tr., N. O.; Bk. Com. & Tr., Memp.
" —— "	Bank of New Albany ⑤●‡$'96 $175–18% 85–175	J. F. Hall D. Hall, *Ch. of Bd.*	S. D. Owen	J. L. Spence	H. P. Dillard	60,000	31,070	955,260	9,600	636,340	91,310	31,290	296,980	N. City, N. Y.; N. Bk. Com., St. L.; Bk. of Com. & Tr. Co., Memp.; Marine & Tr. Co., N. O.
▲New Augusta 418 6 N. O. Perry O18	Perry County Bank ⑤●‡$'07 $150–10% *par* 100 85–357	J. A. Kennedy	Walter Myers	W. L. Gallaspy	H. P. Garraway	16,000	10,040	183,670	42,000	149,880	73,250	8,870	19,700	1st N., Hattiesburg; Whitney-Cent. N., N. O.; Merch. Bk. & Tr. Co., Jackson.
Newhebron 237 6 N. O. Lawrence M12	Newhebron State Bank ‡$'19 85–358	Jeff D. Riley	Vernon L. Riley	J. F. Sills	——	10,000	2,000	82,000	——	71,000	——	——	14,540	Hudson Tr. Co., N. Y.; Hibernia Bk. & Tr. Co., N. O.
Newton 1604 6 N. O. Newton K17	Citizens Bank ⑧●‡$'20 $200–15% 35–506	Dudley Stennis	W. G. Gill	H. N. Brown E. S. Bentley, *A.C.*	Miss A. L. Gaines Miss Lorene Sones	25,000	21,500	490,000	80,000	280,000	70,000	76,500	100,000	Hib. Bk. & Tr., N. O.; Un. & Plan. Bk. & Tr., Memp.; 1st N., Meridian and Jackson.
—— "	**NEWTON COUNTY BANK** $150 *par* 100 85–436 ⑧●‡$'13	T. B. LAMPTON Special attentio 15 CENTS sent	E. W. FREEMAN n given B-L draft to us with each si	C. E. SUMMER s, Cash and Time ght draft for pres	S. P. BINGHAM Items. entation.	35,000	8,060	516,410	17,820	364,780	109,590	29,540	73,370	Chem. N., N. Y.; Canal Bk. & Tr., N. O.; Capital N., Jackson; Union & Plan. Bk. & Tr. Co., Memp.
Northcarrollton 8 M Carroll F13 363	Peoples Bank & Tr. Company $100–8% 85–359 ⑨†‡$'18	G. T. Lee	G. A. Wilson, Jr.	H. A. Lott	J. D. Lee	25,000	23,770	601,730	——	338,510	125,580	17,400	169,020	Whitney-Cent. N., N. O.; Bk. of Com. & Tr., Memp.; Wilson Bkg., Greenwood.
Noxapater 515 8 M Winston H18	Bank of Noxapater ‡$'06 12% 85–360	J. T. Thomas	T. F. Kilpatrick	B. C. Adams	R. T. Gaston	10,000 Branch of Gren	5,000 ada Ba	225,000 nk, Gren	2,500 ada, Mi	105,000 ss.)	——	70,000	67,500	N. Bk. Com., N. Y.; Merch. Bk. & Tr. Co., Jackson; Grenada Bk., Grenada.
Oakland 429 8 M Yalobusha D13	Bank of Oakland ‡$'05 85–361	J. T. Thomas	G. H. Moore W. K. Black	J. M. Clark	——	10,000	2,000	156,670	1,840	35,870	26,440	5,780	102,410	N. Bk. Com., N. Y.; Un. & Plan. Bk. & Tr. Co., Memp.

MERCHANTS NATIONAL BANK, VICKSBURG, MISS.—"THE BANK OF SUPERIOR SERVICE"

Number under Name of Bank is the New Transit Number given to each bank in U. S. exclusively by The Rand-McNally Bankers' Directory, under the authority of The American Bankers Ass'n.

MISSISSIPPI—Continued

Non-Bank Towns with Nearest Banking Point (Indexed Acces.), Lawyers, Laws (indexed) in back of this volume. For Interest Rates, Holidays, etc., see Laws.

Town and County. ▲County Seats. Fig. is F. Res. Dist. N.O. N.Or. M.Memp.	▶Mem. A.B.A. ?New §State †Priv. ‡Mem. State B. Ass'n. [Estab. ◆Fed. Res. Depts: T-Trust B-Bond d-Safe Dep. ⓢSav. $Last Sale %Div.	President.	Vice-President.	Cashier.	Ass't Cashier.	Liabilities. Paid-up Capital	Surplus and Profits	Deposits	Other Liabilities	Resources. Loans and Discounts	Bonds and Securities	Miscellaneous	Cash & Exchanges, Due from Banks	Principal Correspondents.
Ocean Springs 1732 6 N. O. Jackson R20	Farmers & Merch. State Bank $30-4% *par* 25 85-439 dⓈ•‡'13	A. J. Catchot	S. C. Davis		S. C. Spencer, *Active*	$ 15,000	$ 9,460	$ 265,820	$ 3,270	$ 185,370	$ 40,150	$ 8,500	$ 59,530	N. Park, N. Y.; Canal Bk. & Tr., Whitney-Cent. N. and Marine Bk. & Tr. Co., N. O.
" ------ "	Ocean Springs State Bank $200-15% 85-363 Ⓢ•‡'05	O. L. Bailey	H. F. Russell	L. M. McClure	A. Eglin	14,000	22,590	362,040		296,550	7,550	7,560	86,920	Bk. of the Manhattan Co., N. Y.; 1st N., Mobile; Hib. Bk. & Tr. Co., N. O.
▲**Okolona** 3852 8 M Chickasaw D20	**COMMERCIAL BK. & TR. CO.** $130-10% 85-149 •‡$'20	A. L. JAGOE Save time and g FEE IN ADVAN	T. J. LYLES et service on Colle CE: *Plain sight d*	A. C. ROWE ctions and Credit *rafts, 15c; Credit*	C. A. LYLES Reports by sendi ng *Reports, 25c.* T	25,000	13,750	351,240		312,810		15,740	61,440	N. Bk. Com., N. Y.; Bk. of Com. & Tr. Co., Memp.; Canal-Bk. & Tr. N. O.
" ------ "	**MERCHANTS & FARMERS BANK** 10% 85-148 •‡$'97	W. E. Savage		W. H. Deavenport	C. M. Savage	25,000	5,000	275,500	50,000	217,630	12,040	41,350	84,470	Seab. N., N. Y.; 1st N., Memp.; Merch.-Lac. N., St. L.; Hib. Bk. & Tr. Co., N. O.
" ------ "	**OKOLONA BANKING CO.** $140-8% 85-147 •‡$'88	R. W. CHANDLER J. E. EDENS, *V. P.* Send us your b Prompt persona	H. H. KINNEY B. F. ELLIS, *Active* usiness. l attention guara	J. W. McRAE, Jr. nteed—TRY US.	B. F. ELLIS, JR.	50,000	18,470	388,440	120	291,060	66,370	28,510	71,090	Han. N., N. Y.; Bk. of Com. & Tr. Co. Memp.; Canal-Bk. & Tr., N. O.
Olive Branch 197 8 M DeSoto A13	Bank of Olive Branch Ⓢ‡$'17 $200-15% 85-466	T. H. Norvell	H. A. Stuart J. E. Birmingham	A. U. Council		15,000	10,000	300,000		200,000	75,000	5,000	45,000	Union & Plan. Bk. & Tr. Co. and Bk. of Com. & Tr. Co., Memp.
Osyka 704 6 N. O. Pike P9	Farmers Bank d •‡$'07 $160-15% *par* 100 85-239	A. D. Felder	J. A. Ott W. H. Grace	W. H. Grace		20,000	14,000	251,000	4,000	214,000	36,000	5,500	33,500	C. & C. N., Chi.; Interstate Tr. Bkg., N. O; Merch. Bk. & Tr., Jackson.
▲**Oxford** 2150 8 M Lafayette C15	**BANK OF OXFORD** dⓈ•‡$'72 $140-10% *par* 100 85-180	F. L. LINKER Special attentio	JAMES STONE, Sr. n given Bill of La	G. F. HEARD ding drafts, Cash	PHIL. CARNATHAN and Time Items.	60,000	37,080	1,330,290	420,070	379,340	564,980	747,470	155,640	N. City, N. Y.; Bk. of Com. & Tr. Co., Memp.; Canal-Bk. & Tr., N. O.; 1st N. St. L.
" ------ "	First National Bank '10 85-182	J. A. Parks	W. W. East	J. E. Avent	Ruby McCoy	50,000	9,000	660,000		160,000	480,000		35,000	Cent. State N., Memp.
" ------ "	Guaranty Bk. & Trust Co. $120-10% 85-473 ⓈT•‡$'18	E. G. H. Tankersley	D. G. Neilson	C. H. Roach	F. L. Mitchell	25,000	4,600	300,000		120,000	148,000		50,000	N. Pk., N. Y.; Cent. State N., Memp.
Pace 500 8 M Bolivar E7	Farmers Bank Ⓔ•‡$'19 $140 85-476	J. H. Pace	J. B. Bond M. Hyman	D. C. Shepherd	J. H. Pace, Jr.	10,000	2,800	85,320	25,500	84,630	1,100	5,740	32,150	Union & Plan. Bk. & Tr. Co., Memp; Merch. Bk. & Tr. Co., Jackson.
Pachuta 450 6 N. O. Clarke L19	Bank of Pachuta Ⓔ•‡$'05 $75-15% *par* 25 85-366	G. K. Evans	A. H. Adams, *Act.*	H. D. Thames	L. D. Whigham	10,000	27,000	275,000		220,000	20,500	6,500	65,000	Chem. N., N. Y.; Capital N., Jackson; Merch. & Far., Meridian.
▲**Pascagoula** 6082 6 N. O. Jackson R22	**MERCHANTS AND MARINE BANK** 10% 85-136 Ⓔ•‡$'98	W. J. LINDINGER SPECIAL ATTENTION GIVEN BILL OF LADING DRAFTS. Save time and get service on Collections and Credit Reports by sending FEE IN ADVANCE: *Plain sight drafts, 15c; Credit Reports, 25c.* TRY US.	WALTER GAUTIER F. O. BECHT	L. A. WATTS	T. W. HUDSON	75,000	17,000	1,067,470	6,140	421,000	574,340	38,400	131,360	N. Bk. Com., N. Y.; Hibernia Bk. & Tr. Co., N. O.
" ------ "	Pascagoula National Bank 85-137 •‡'97					(*Branch of Moss Point, Miss.*)								Chem. N. and Han. N., N. Y.; C. & C. N. Chi.; 1st N., St. L.; Canal-Bk. & Tr., N. O.
Pass Christian 2357 6 N. O. Harrison R17	**BANK OF PASS CHRISTIAN** $120 *par* 100 85-479 dⓈ•‡$'19	Lee M. Russell		D. B. Allen	M. J. McDonald H. D. L. Bohn	15,000	3,000	101,000	610	88,880	82,560	9,720	47,370	N. Park, N. Y.; Canal Bk. & Tr. Co., N. O.
" ------ "	Hancock County Bank 85-367 Ⓔ•‡$'02				S. L. Engman	(*Branch of Bay St. Louis, Miss.*)								Chase N., N. Y.; Cont. & Com'l N., Chi.; Whitney-Cent. N., N. O.
Pelahatchee 1212 6 N. O. Rankin K13	Peoples Bank •‡$'20 $100-10% 85-519	S. L. McLaurin	E. N. Ross	H. H. Fox		15,000	7,360	229,380		169,740	7,050	7,880	67,070	Chase N., N. Y.; Marine Bk. & Tr., N. O.; Merch. Bk. & Tr. and Cap. N., Jackson.
Pheba 300 8 M Clay F19	Bank of Pheba ⓈT‡$'10 $120-6% 85-870	R. P. Washington	S. R. Bland	T. D. Robertson		14,600	1,600	40,000		40,000	4,000		12,200	1st N., W. Point; N. Stock Yds. N., N. Stock Yds., Ill.
▲**Philadelphia** 1669 6 N. O Neshoba I 18	**BANK OF PHILADELPHIA** 85-214 •‡$'04	M. A. HENDERSON SPECIAL ATT Save time and FEE IN ADVAN	J. F. McCAULEY E. P. DONALD E. N. HENSON ENTION GIVEN get service on Col CE: *Plain sight dr*	J. M. LOFTON BILL OF LADI lections and Cred *afts, 15c; Credit Rep*	LAMAR OLIPHANT NG DRAFTS. it Reports by sen *orts, 25c.* TRY US.	60,000 ding	50,000	1,100,000		800,000	80,000		330,000	N. Bk. Com., N. Y.; Whitney-Cent. N. and Canal-Bk. & Tr., N. O.; Bk. of Com. and Tr. Co., Memp.
" ------ "	**CITIZENS BANK** $200-20% 85-215 •‡$'08	G. W. MARS SPECIAL ATT Save time and FEE IN ADVAN	R. H. MOLPUS T. A. WEBB ENTION GIVEN get service on Col CE: *Plain sight dr*	W. M. PRINCE BILL OF LAD lections and Cre *afts, 15c; Credit Rep*	MRS. CLARA LANSING ING DRAFTS. dit Reports by *orts, 25c.* TRY US.	60,000 sending	45,680	971,030		844,380	88,580	31,000	112,750	Han. N., N. Y.; Interstate Tr. & Bkg. Co. and Marine Bk. & Tr. Co., N. O.

MERCHANTS NATIONAL BANK, VICKSBURG, MISS.—"THE BANK OF SUPERIOR SERVICE"

Digitized for FRASER
https://fraser.stlouisfed.org
Federal Reserve Bank of St. Louis

Number under Name of Bank is the New Transit Number given to each bank in U. S. exclusively by The Rand-McNally Bankers' Directory, under the authority of The American Bankers Ass'n.

MISSISSIPPI—Continued

Non-Bank Towns with Nearest Banking Point (Indexed Acces.), Lawyers, Laws (indexed) in back of this volume. For Interest Rates, Holidays, etc., see Laws.

Town and County. ▲County Seats. Fig. is F. Res. Dist. N.O. N.Or. M. Memp.	●Mem. A.B.A. ¤New §State †Priv. ‡Mem. State B. Ass'n. [Estab. ◆Fed. Res. Depts: T-Trust B-Bond d-Safe Dep. ⓢSav. $Last Sale %Div.	President.	Vice-President.	Cashier.	Ass't Cashier.	Liabilities. Paid-up Capital	Surplus and Profits	Deposits	Other Liabilities	Resources. Loans and Discounts	Bonds and Securities	Miscellaneous	Cash & Exchanges, Due from Banks	Principal Correspondents.
Philipp 530 8 M Tallahatchie E11	Planters Bank T‡$'13 85-437	R. F. McLellan	A. M. Hayward T. Duncan	W. H. Crawford		$ 25,000	$ 16,580	$ 78,220		$ 147,000			$ 21,000	N. Park, N. Y.; Bk. of Com. & Tr. Co., Memp.; Wilson Bkg. Co., Greenwood.
Picayune 2479 6 N.O. Pearl River R14	Bank of Picayune ⓢ●‡$'04 $90-10% 85-371	E. F. Tate	J. L. Megehee W. E. Tate	W. E. Tate	E. P. Smith Prentiss Byrd	35,000	32,000	800,000	$ 13,000	400,000	$ 144,000	$ 86,000	250,000	Chase N., N. Y.; C. & C. N., Chi.; Hibernia Bk. & Tr. and Marine Bk. & Tr., N. O.
" ------ "	Pearl River County Bank $150-15% *par* 100 85-487 ⓑ●‡$'19	Edward Rowlands	C. McDonald E. H. Stevens	R. E. Laird		25,000	14,530	299,710	63,450	249,970	81,730	11,020	59,960	N. Park, N. Y.; Ill. Merch. Tr. Co., Chi.; Inter-state Tr. & Bkg. Co., N. O.
Pickens 457 8 M Holmes I 12	Pickens Bank ●‡$'12 *par* 100 85-427	J. B. Stirling	A. P. Yarborough	E. J. Spengler	P. C. Hemphill	25,000	9,000	183,960	750	110,790	35,890	9,170	62,870	Seab. N., N. Y.; Interstate Tr. & Bkg. Co., N. O.; 1st N., Jackson and Canton.
Pocahontas 250 6 N. O. Hinds K10	Pocahontas Bank ⓢ$'25 85-548	W. H. Lane	E. K. Middleton G. B. Dewees	G. B. Dewees	W. A. Harris	10,000	2,500	41,420	7,830	27,370	7,500	6,290	20,590	N. Bk. Com., N. Y.; Marine Bk. & Tr. Co., N. O.; Merch. Bk. & Tr. Co., Jackson.
▲**Pontotoc** 1274 8 M Pontotoc C18	**BANK OF PONTOTOC** $100-10% ◆ 85-206 d ⓢ●‡$'89 *par* 100	A. B. SNEED Modern, efficie	R. B. CALLAWAY O. J. KNOX nt service. All it	J. D. SIMMONS ems given special	J. I. WILSON attention of an o	100,000 fficer.	30,640 Try Us.	510,480	85,810	485,140	120,600	64,740	56,450	Chase N., N. Y.; 1st N., Memp.
" ------ "	First National Bank ●‡1900 $150-10% *par* 100 85-207		B. O. Garner	W. A. Boone. R.H. DeKay, *A. C.*	F. A. Furr J. W. Moor	125,000	13,310	713,510	120,000	454,130	344,290	33,050	140,360	Han. N., N. Y.; Capital N., Jackson; Bk. of Com. & Tr. Co., Memp.
Pope 278 8 M Panola C12	Bank of Pope ⓢT●‡$'03 $150 85-374			Miss E. L. Watters	K. A. Commer	15,000	5,000	267,000	5,710	184,110	38,000	6,600	64,000	Chem. N., N. Y.; Union & Plan. Bk. & Tr. Co., Memp.; Canal Bk. & Tr., N. O.
▲**Poplarville** 1290 6 N.O. Pearl River Q15	Bank of Commerce ⓑ●‡$'14 $200-20% 85-210	R. M. Newton	J. A. Moody	G. C. Gredell	G. E. Menetre	(*Branch of Bank of Bates ville, Ba* 25,000		35,020	680,940	*tesville. Miss.* 449,470	71,200	9,000	211,300	Chase N., N. Y.; Con'l & Com'l. N., Chi.; Interstate Tr. & Bkg. Co., and Marine Bk. & Tr. Co., N. O.
▲**Pt. Gibson** 1691 6 N.O. Claib'ne L6	**MISSISSIPPI SOUTHERN BANK** 85-165 ⓑ●‡$1900 $120-6% *par* 100	S. BERNHEIMER Send us your Prompt and per	J. M. TAYLOR items on Port sonal attention g	H. W. M. DRAKE Gibson direct. uaranteed. Corre	MISS MARY DANIELL spondence invite	50,000 d.	28,630	615,940	12,540	420,360	92,390	39,930	154,430	N. Y. Tr. Co., N. Y.; Marine Bk. & Tr. Co. and Canal Bk. & Tr., N. O.; 1st N., Vicksburg.
" ------ "	Port Gibson Bank ⓢT●‡$'90 $135-10% *par* 100 85-164	R. D. Gage	W. C. Guthrie	R. G. Hastings	R. D. Gage, Jr. M. M. Crisler	50,000	41,000	570,000	40,000	410,000	60,000	84,000	147,000	Han. N., N. Y.; Hibernia Bk. & Tr. Co., N. O.; Bk. of Com. & Tr. Co., Memp.
Potts Camp 319 8 M Marshall B16	Potts Camp State Bank ⓢ‡$'16 15% 85-456	A. Q. Greer	B. A. Edwards	R. A. Greer		10,000	10,500	255,680	1,500	88,170	4,900	1,860	182,750	Han. N., N. Y.; Merch. & Far., Holly Springs.
▲**Prentiss** 468 6 N.O. Jef. Dav. N13	Bank of Blountville ⓢ●‡$'02 $130-15% 85-376	A. G. Williams	J. B. Russell	R. C. Williams	W. H. Mathison	50,000	19,320	567,350	830	388,840	109,500	20,940	118,220	N. Bk. Com., N. Y.; Canal Bk. & Tr., N. O.; 1st N., Hattiesburg; Merch. Bk. & Tr. Co., Jackson.
▲**Purvis** 919 6 N.O. Lamar O16	Lamar County Bank ⓑ●‡$'04 $166-15% *par* 100 85-377	F. W. Foote	F. H. Jordan	C. E. Wilson		15,000	16,360	374,200	3,500	177,000	71,170	19,030	141,860	1st N., Hattiesburg; Whitney-Cent. N., N. O.; Merch. Bk. & Tr. Co., Jackson.
▲**Quitman** 1375 6 N.O. Clarke L20	Bank of Quitman d ⓑ●‡$'03 $200 85-378	S. H. Terral	B. H. Carter	B. H. Carter	W. C. Couch	20,000	20,790	348,790		170,550	110,500	18,400	90,120	Han. N., N. Y.; Hibernia Bk. & Tr. Co., N. O.; 1st N., Mobile; Merch. & Far., Meridian.
▲**Raleigh** 219 6 N.O. Smith L15	Raleigh State Bank ‡$'06 40% 85-379	W. D. Grant	O. W. Peltmar	R. C. Martin	M. M. Martin	10,000	20,000	253,920		184,390	29,950	20,000	65,580	Canal Bk. & Tr. Co., N. O.; Capital N., Jackson.
▲**Raymond** 500 6 N.O. Hinds K10	Merchants & Planters Bank 85-380 ⓑ●‡$'06	J. L. Gaddis	T. Bridgers J. L. Gaddis, Jr.	N. Spann		25,000	15,000	310,000		225,000	72,000		53,000	Seab. N., N. Y.; N. O. Bk. & Tr. Co., N. O.; Jackson State N., Jackson.
Richton 2040 6 N.O. Perry N19	**BANK OF RICHTON** ⓑ●‡$'04 $152-8% 85-381	C. H. Stevens	T. W. Milner	D. Thoms		22,380	23,160	430,000		341,890	55,710		65,470	Cont. & Com'l N., Chi.; Peo., Mobile; Marine Bk. & Tr. Co., N. O.
Rienzi 400 8 M Alcorn A21	Peoples Bank & Trust Co. 85-382 ●‡$'04	S. J. High	C. H. Dabbs	N. E. Ellis, *Mgr.*		(*Branch of Tupel o, Miss.*)								Han. N., N. Y.; 1st N., St. L.; Union & Plan. Bk. & Tr. Co., Memp.
▲**Ripley** 856 8 M Tippah A18	Bank of Ripley ⓑ●‡$'04 $150 *par* 100 85-242	T. E. Pegram	W. E. Clemmer S. J. High	J. Robertson	Ticer Young C. E. Day	50,000	25,640	985,140	42,500	611,830	282,030	69,500	139,920	Han. N., N. Y.; 1st N., Memp.; Lib. Cent. Tr. Co., St. L.; Canal-Bk. & Tr., N. O.
" ------ "	Peoples Bank ⓢ‡$'25 $112.50 85-545	F. B. Smith		J. K. McBride		15,000	4,000	200,000		160,000			59,000	1st N., Memp.; Hibernia Bk. & Tr. Co., N. O., N. Bk. Com., St. L.
▲**Rolling Fork** 703 6 N.O. Sharkey H7	Bank of Rolling Fork ●‡$'02 $130-20% 85-383	F. B. Graft	G. C. Cortright E. V. Perry, *Active*	R. C. Thompson		30,000	15,290	513,380	50,000	149,040	263,200	13,980	182,450	Chem. N., N. Y.; Cent. State N., Memp.; 1st N., Vicksburg.
▲**Rosedale** 1696 8 M Bolivar E6	**BOLIVAR COUNTY BANK** $100-10% ◆ 85-494 ⓑ●‡$'20	J. G. McGEHEE Commercial bu	W. T. CASSITY siness and collec	R. W. REA tions solicited. R	M. B. PATTON emittance made	75,000 on day	15,000 of	132,210 pay	65,580 ment.	182,960	3.450	19,060	32,310	Chem. N., N. Y.; Hibernia Bk. & Tr. Co., N. O.; Union & Plan. Bk. & Tr. Co., Memp.
" ------ "	Rosedale National Bank ●‡'21 $100 85-526	S. M. Seaton	W. T. Burt	F. G. Paden	A. H. Dent	85,000	6,750	101,890	136,340	258,810	28,950	5,670	36,540	N. Bk. Com., N. Y.; 1st N., Memp.; Marine Bk. & Tr. Co., N. O.
" ------ "	Valley Bank ●‡$'98 $150-20% 85-221	W. B. Roberts	S. D. Knowlton	J. L. Wilson		50,000	31,340	460,360		283,150	50,960	23,070	184,520	Han. N., N. Y.; Bk. of Com. & Tr. Co., Memp.
Ruleville 1022 8 M Sunflower E9	Bank of Ruleville ●‡$'03 10% 85-256	A. L. Pentecost	E. L. Anderson T. H. Edmondson	J. S. Billingsley	J. Levingston	50,000	95,080	611,230	65,000	614,670	19,830	16,000	170,810	N. Bk. Com. and Chem. N., N. Y.; Bk. of Com. & Tr. Co., Memp.
" ------ "	Planters Bank & Trust Co. O. H. Levingston $150-8% ◆ 85-507 ⓑ●‡$'20		D. B. Turner	Herman Moore	S. A. Roberts	50,000	33,460	201,710	4,510	243,280	1,000	9,000	36,410	Han. N., and N. Park, N. Y.; Fidelity Bk. & Tr. Co., Memp.
Sallis 273 8 M Attala H14	Sallis Bank ‡$'20 $100 85-502	T. B. Ricks	J. L. Ricks	M. E. Beasley		10,000	3,100	128,080		112,050			26,220	Canal Bk. & Tr., N. O.; Ex. Bk. & Tr. Co., Memp.
Saltillo 440 8 M Lee C20	Bank of Saltillo ⓢ‡$'11 85-386	J. W. Wesson	J. W. Jones	A. J. Roper		15,000	20,720	239,950		245,420		10,370	19,890	Un. & Plan. Bk. & Tr., Memp.; Peo. Bk. & Tr., Tupelo.

MERCHANTS NATIONAL BANK, VICKSBURG, MISS.—"THE BANK OF SUPERIOR SERVICE"

Number under Name of Bank s the New Transit Number given to each bank in U. S. exclusively by The Rand-McNally Bankers' Directory, under the authority of The American Bankers Ass'n.

MISSISSIPPI—Continued

Non-Bank Towns with Nearest Banking Point (Indexed Acces.), Lawyers, Laws (indexed) in back of this volume. For Interest Rates, Holidays, etc., see Laws.

Town and County. ▲County Seats. Fig. is F. Res. Dist. N.O.N.Or. M. Memp.	●Mem. A.B.A. ¶New §State †Priv. ‡Mem. State B. Ass'n. [Estab. ◆Fed. Res. Depts: T-Trust B-Bond d-Safe Dep. Ⓢ Sav. $Last Sale %Div.	President.	Vice-President.	Cashier.	Ass't Cashier.	Liabilities. Paid-up Capital	Surplus and Profits	Deposits	Other Liabilities	Resources. Loans and Discounts	Bonds and Securities	Miscellaneous	Cash & Exchanges, Due from Banks	Principal Correspondents.
Sandersville 559 6 N.O. Jones M18	Union & Farmers Bank ‡$'08 8% 85-387	W. C. Trest	D. R. Sanders	H. H. Mitchell	J. E. Mitchell	$ 10,000	$ 5,000	$ 105,000		$ 95,000			$ 25,000	Whitney-Cent. N., N. O.; Union & Plan. Bk. & Tr. Co., Memp.
▲**Sardis** 1352 8 M Panola B13	Bank of Sardis •‡$'76 85-196	Edwin Wright	E. L. Howry	J. Q. West		35,000	11,620	350,070		160,060	$ 106,900	$ 29,990	99,740	Bk. of Com. & Tr. Co., Memp.; N. Bk. Com., St. L.; Hibernia Bk. & Tr. Co., N. O.
" "	Panola County Bank ‡$'04 85-197	C. B. Young	W. T. Burkhalter	J. M. Kyle	S. R. Patton	30,000	21,500	274,480		290,940			85,040	N. Bk. Com., N. Y.; Union & Plan. Bk. & Tr. Co., Memp.; N. Stock Yds. N., N. Stock Yds., Ill.
Schlater 300 8 M Leflore F10	Planters Bank Ⓢ‡$'05 15% *par* 100 85-388	Edward Jones	S. Balkin	B. H. Bacon, Jr.		45,000	2,480	76,540	$ 60,000	145,670	15,590	5,540	17,220	Interstate Tr. & Bkg., N. O.; Mtle Tr., St. L.; Un. & Plan. Bk. & Tr. Co., Memp.
Scooba 700 6 N.O. Kemper I 22	Bank of Kemper •‡$'04 $135-20% 85-389	Joe Cramer	E. L. Gilbert	A. J. Oubre	Miss Minnie Cole	25,000	11,910	292,670	39,800	237,290	52,400	10,950	68,740	N. Bk. Com., N. Y.; Mtle. Tr. Co., St. L.; 1st N., Meridian; Marine Bk. & Tr. Co., N. O.
" "	Merchants & Farmers Bank Ⓢ‡$'20 10% 85-500	R. M. Quarles	D. C. Gleason	Mercer L. Gewin	Mrs. O. T. Baker	10,000	3,500	157,000	14,000	71,000	82,000	2,500	30,050	Whitney-Cent. N., N. O.; Merch. & Far. and Gty. Bk. & Tr. Co., Meridan.
Sebastopol 58 6 N.O. Scott I16	Bank of Sebastopol •‡$'20 $150-8% 85-514	W. A. Hataway	M. L. Anthony	B. F. Underwood		10,000	7,500	148,350		86,920		4,910	71,660	Peo., Union; Whitney-Cent. N., N. O.; E Cahn, Bkr., Meridian.
Seminary 360 6 N.O. Cov'ton N15	Bank of Seminary Ⓢ•.$'07 *par* 100 85-390	W. L. Hemeter	R. T. Taylor	D. D. Kennedy	E. B. Kennedy	10,000	2,000	88,840	2,540	84,040		4,090	15,250	Interstate Tr. & Bkg. Co., N. O.; 1st N., Hattiesburg and Laurel.
▲**Senatobia** 1126 8 M Tate B12	Peoples Bank Ⓢ‡$'16 $175-15% 85-465	J. H. Crow	J. R. Johnson	E. L. Stevenson		20,000	8,000	371,110	18,110	223,190	37,910	16,660	145,460	Canal Bk. & Tr., N. O.; Union & Plan. Bk. & Tr. Co., Memp.
" "	Senatobia Bank ‡1900 85-208	W. G. Cocke	Claude Veazey	H. T. Perkins	R. T. Mitchell	40,000	11,240	517,180		487,400			76,160	Han. N., N. Y.; Cent.-State N., Memp.
Shannon 498 8 M Lee D20	Bank of Shannon Ⓢ•‡$'08 $150-8% *par* 100 85-391	J. M. Thomas	J. N. Redus	C. H. Harris		15,000	11,500	167,340		148,500		3,170	42,170	Peo. Bk. & Tr. Co., Tupelo; Canal Bk. & Tr., N. O.
Shaw 1375 8 M Bolivar F7	Bank of Shaw Ⓑ•‡$'02 10% 85-233	J. T. Thomas	J. W. Weilenman	C. L. Anderson, *Mgr.*		(*Branch of Grenada Bank, Grenada, Miss.*)								N. Bk. Com., N. Y.; 1st N., Bos.; Bk. of Com. & Tr. Co., Memp.; Canal Bk. & Tr., N. O.
" "	*Delta Bank* (*Closed December 16, 1926*)													
Shelby 1300 8 M Bolivar D8	Bank of Shelby d Ⓢ•‡$'25 $110-8% *par* 100 85-544	W. W. Denton	A. C. Powell	C. Le Blanc		100,000	19,910	475,660	230,470	539,900	143,500	15,010	227,630	Union & Plan. Bk. & Tr. Co., Memp.; Hib. Bk. & Tr. Co., N. O.; Lib. Cent. Tr. Co., St. L.
Sherman 421 8 M Pontotoc C19	Bank of Sherman Ⓢ•‡$'13 85-265	S. C. McNiel	D. C. Langston	W. T. Brown		15,000	17,100	280,790		230,780	16,300	1,800	64,010	1st N., St. L.; Canal Bk. & Tr., N. O.
Shubuta 912 6 N.O. Clarke M20	Bank of Shubuta •‡$'02 85-392	George S. Weems		R. C. Weems		20,000	10,890	223,250	900	115,820	97,500	6,380	35,330	Seab. N., N. Y.; Marine Bk. & Tr. Co., N. O.
" "	Peoples Bank d Ⓢ•‡$'21 $125-5% *par* 100 85-525	C. W. Leggett	L. T. Rogers	J. R. Rogers		20,000	5,000	148,000	30,000	148,000	19,000		25,000	Chem. N., N. Y.; Merch., Mobile.
Shuqualak 764 8 M Noxubee H21	Merchants & Farmers Bank 85-393 •‡$ '06			P. P. Kellis, *Mgr.*		(*Branch of Macon, Miss.*)								Chase N., N. Y.; Peo., Mobile.
Silver Creek 252 6 N.O. Law'ce N12	Silver Creek State Bank •‡$'18 $150-12½% *par* 152 85-474	J. Y. Mize	B. S. Waller	Leon Tyrone	Lona Winburn	10,000	7,400	140,000		101,000	2,000		48,500	Canal-Com'l Tr. & Sav., N. O.
Sledge 400 8 M Quitman B11	Bank of Sledge Ⓑ•‡$'05 85-397	A. P. Alexander	R. F. Sledge	H. G. McPhail	Reginald Curtis	25,000	8,500	202,770		99,610	69,500		52,540	1st N., St. L.; Merch. Bk. & Tr. Co., Jackson; Bk. of Com. & Tr. Co., Memp.
▲**Starkville** 2596 M Oktibbeha F19	Merch. & Farmers Bank 10% *par* 100 85-146 d Ⓢ‡$'08	G. O. Daniel	R. P. Washington	D. E. Slaughter	Stanley Carroll	25,000	19,840	430,560	55,050	295,010	114,900		91,800	N. Park. N. Y.; Un. & Plan. Bk. & Tr., Memp.; N. Stk. Yds. N., N. Stk. Yds., Ill.; Merch. Bk. & Tr. Co., Jackson.
" "	Peoples Savings Bank Ⓢ•‡$'89 $250-10% 85-144	M. A. Saunders	W. H. Sudduth	Walter Page	A. H. Ames Frank Cooper	25,000	44,240	882,730	50,870	512,680	80,480	23,200	386,480	Han. N., N. Y.; N. Bk. Com., St. L.; 1st N., Memphis.
" "	**SECURITY STATE BANK** $165-10% 85-145 Ⓢ•‡$'98	Wirt Carpenter	R. K. Wier	H. P. Castles	J. C. Nash	100,000	25,810	980,560	56,550	611,830	204,850	45,300	300,940	Chase N., N. Y.; Cont. & Com'l N., Chi.; Bk. of Com. & Tr. Co., Memp.; 1st N., St. L.
State Line 500 6 N.O. Wayne N22	Citizens Exchange Bank $'12 $120-7% 85-433	N. C. Gandy	W. S. Gandy	W. S. Gandy	Mrs. W. L. Gandy	10,000	2,460	44,480		31,670	500	5,040	19,260	Han. N., N. Y.; 1st N., Mobile; Merch. Bk. & Tr. Co., Jackson.
Stewart 196 8 M Mont'g'ry F16	Bank of Stewart Ⓓ‡$'20 85-509	W. D. McCallister	W. E. Mitchell Davis Staples	Davis Staples		10,000	5,630	76,800		81,180			61,250	Guaranty Bk. & Tr. Co., Memp.; Merch. Bk. & Tr. Co., Jackson.
Stonewall 1025 6 N.O. Clarke K20	Stonewall Bank Ⓢ$'25 $100 85-546	Oscar Berman	A. C. Frank Chas. Kramer	R. C. Jenkins		15,000								N. City, N. Y.; 1st N., Meridian.
Sturgis 354 8 M Oktibbeha G18	Citizens Bank •‡$'25 $115-10% 85-444	J. D. Simmons	R. L. Hannah	D. B. Horton		10,000	1,500	128,780	4,790	99,710	8,400	5,590	31,370	Chase N., N. Y.; Bk. of Com. & Tr. Co., Memp.
Summit 1187 6 N.O. Pike O9	Progressive Bank •‡$'15 15% 85-190	Wallace Atkinson	J. T. Covington J. L. Jackson	E. M. Cain		50,000	16,650	361,670	22,900	203,570	183,530	36,630	47,500	Am. Ex. Irv. Tr. Co., N. Y.; Canal Bk. & Tr., N. O.

MERCHANTS NATIONAL BANK, VICKSBURG, MISS.—"THE BANK OF SUPERIOR SERVICE"

Digitized for FR
https://fraser.stlouisfed.org
Federal Reserve Bank of St. Louis

Town and County. ▲County Seats. Fig. is F. Res. Dist. N.O. N.Or. M.Memp.	●Mem. A.B.A. ¶New §State †Priv. ‡Mem. State B. Ass'n. [Estab. ◆Fed. Res. Depts: T-Trust B-Bond d-Safe Dep. Ⓢ Sav. $Last Sale %Div.	President.	Vice-President.	Cashier.	Ass't Cashier.	Liabilities. Paid-up Capital	Surplus and Profits	Deposits	Other Liabilities	Resources. Loans and Discounts	Bonds and Securities	Miscellaneous	Cash & Exchanges, Due from Banks	Principal Correspondents.
▲Sumner 613 8M Tallahatchie D10	Bank of Sumner ‡$'02 85-262		J. D. Biles	A. H. Cable		(Branch	of Grena	da Bank,	Grenada,	Miss.)				N. Park, N. Y.; Canal Bk. & Tr., N. O.
Sumrall 1444 6N.O Lamar N15	Sumrall Bank Ⓑ●‡$'05 15% par 100 85-401	H. V. Waits	R. Watts	A. B. Cook		$ 15,000	$ 12,910	$ 251,530		$ 175,810	$ 59,850	$ 2,010	$ 41,760	1st N., Hattiesburg; N.O. Bk. & Tr. Co., N.O.
Sunflower 517 8M Sunflower F9	Citizens Bank ●‡$'21 $120 par 100 85-522	O. S. Cantwell	J. T. Lancaster	I. E. Stokely		15,000	5,570	75,880	$ 10,430	68,260	6,760	6,750	25,110	Fid. Bk. & Tr. Co., Memp.
Taylorsville 601 6N.O. Smith M16	Smith County Bank Ⓢ●‡$'03 $24-20% 85-402	J. S. Eaton	W. M. Ford	T. A. Ford		15,000	16,000	250,000		250,000	20,000		67,000	Chase N., N. Y., Canal Bk. & Tr., N. O.
Tchula 550 8M Holmes G11	Merchants & Planters Bank 85-261 Ⓑ●‡$'04	J. M. Howard	W. W. Givin	E. Mayfield	Geo. Buck	25,200	26,890	288,650		256,710	1,500	5,800	76,720	N. Bk. Com., St. L.; Fid. Bk. & Tr. Co., Memphis, Tenn.
Terry 392 6N.O. Hinds L10	Bank of Terry ●‡$'97 $100-8% par 100 85-403	C. M. Huber	W. T. Head, Sr.	M. S. Birdsong		10,000	400	51,000		41,000	4,000	9,800	5,670	Chem. N., N. Y.; Hibernia Bk. & Tr. Co., N. O
▲Tunica 955 8M Tunica A10	*Citizens Bank*	(Taken over by Planters Bank December 18, 1926)												
" " "	**PLANTERS BANK** Ⓑ●‡$'12 $115-10% par 100 85-425	**E. G. WOOLFOLK**	**M. G. BURROW**, Act. **L. E. MITCHELL**	**H. N. SILLS**	**F. M. PATTY**	**75,000**	**25,000**	**1,250,000**		**700,000**	**335,000**	**15,000**	**300,000**	**Chem. N., N. Y.**; Lib. Cent. Tr. Co., St. L.; Union & Plan. Bk. & Tr. Co., Memp.; Hib. Bk. & Tr. Co., N. O.
		Special attentio	**n given Bill of La**	**ding drafts, Cash**	**and Time Items.**									
		All banking ma	**tters entrusted to**	**us receive prompt**	**attention.**									
▲Tupelo 5055 8M Lee C20	**BANK OF TUPELO** $200-12% par 100 85-127 dB Ⓑ●‡$'76	**R. B. CLARK**	**J. P. NANNEY**	**J. P. NANNEY**	**G. C. LEE**	**100,000**	**89,730**	**2,073,500**	**22,490**	**1,494,600**	**421,520**	**212,770**	**156,830**	**N. Park, N. Y.**; Ill. Merch. Tr. Chi.; 1st N., St. L. and Birm.; Hib. Bk. & Tr., N. O.; Bk. Com. & Tr., Memp.
		SEND US YOU	**R ITEMS ON TU**	**PELO AND VICIN**	**ITY DIRECT.**									
		Prompt, careful	**attention given c**	**ollections, Bill of**	**Ladings Drafts a**	**nd all i**	**tems en**	**trusted**	**to us.**					
" " "	Citizens State Bank $125-10% par 100 85-130 d Ⓑ●‡$'22	B. A. Rogers	W. W. Thompson L. T. Wesson	L. E. Watson		100,000	25,000	500,000	20,000	420,000	35,000		90,000	Chase N., N. Y.; Marine Bk. & Tr. Co., N. O.; 1st N., Memp.; Mtle. Tr. Co., St. L.
" " "	**PEOPLES BANK AND TRUST COMPANY** 85-129 ●‡$'04	**S. J. HIGH**	**M. E. LEAKE** **J. M. THOMAS** **C. H. DABBS**	**V. S. WHITESIDES**	**R. F. ADAMS**									
		LARGEST Bank in this section of the State. Special attention given collections. Remittance made on day of payment. Bill of Lading drafts a specialty. Send items direct. Prompt personal presentation.				**200,000**	**151,580**	**3,423,070**	**206,000**	**2,764,430**	**276,420**	**169,680**	**770,120**	**Han. N., N. Y.**
Tutwiler 1010 8M Tallah. D10	Progressive State Bank $150-10% 85-443 Ⓑ●‡$'13	J. L. Donald	W. P. Halloud	J. F. Douglas	H. C. Richardson	30,000	7,500	360,000		200,000	32,000	17,000	148,500	N. Bk. Com., N.Y.; Cont. & Com'l N., Chi.; Bk. of Com. & Tr. Co., Memp.
▲Tylertown 1116 6N.O. Walthall O11	**STATE GUARANTY BANK & TRUST COMPANY** Ⓒ●‡$'19 85-489	**J. A. PACKWOOD**	**C. B. THORN**	**JOS. W. HEAP**		25,000	4,830	246,410	36,100	181,350	72,900	12,840	45,250	Hudson Tr. Co., N. Y.; Interstate Tr. & Bkg. Co., N. O.; Wash Bk. & Tr. Co., Bogalusa.
		Special attentio	**n given cash and**	**time items and B**	**ill of Lading draf**	**ts.**								
		15 CENTS sent	**to us with each s**	**ight draft for pre**	**sentation, and**									
		25 CENTS for e	**ach credit report**	**insures prompt,**	**personal attentio**	**n.**								
" " "	Tylertown Bank ●‡$'06 $200-18% 85-406	E. W. Reid	J. C. Rimes, Active	Robert Babington	H. P. Mosley	50,000	50,000	1,141,740	14,270	676,790	203,180	17,940	358,100	Chem. N., N. Y.; C. & C. N., Chi.; Capital N., Jackson; Whitney-Cent. N., N. O.
Union 1012 6N.O. Newton J18	Bank of Union d Ⓑ●‡$'05 10% 85-407	G. W. Todd	J. M. Cole	J. M. Cole	W. R. Rivers Rubie Morris	25,000	22,390	436,450	13,520	364,190	51000	45,380	36,800	Han. N., N. Y.; Marine Bk. & Tr. Co., N.O.; Merch. Bk. & Tr. Co., Jackson.
" " "	Peoples Bank d Ⓑ●‡$'19 $150-10% par 100 85-485	A. I. Buckwalter	S. A. Pool	J. L. Lewis	W. P. Howle Hallie Smith	30,000	14,000	375,000		220,000	113,000	6,500	69,500	Chase N., N.Y.; Whitney-Cent. N., N. O.; 1st N., Laurel.

MERCHANTS NATIONAL BANK, VICKSBURG, MISS.—"THE BANK OF SUPERIOR SERVICE"

Number under Name of Bank is the New Transit Number given to each bank in U. S. exclusively by The Rand-McNally Bankers' Directory, under the authority of The American Bankers Ass'n.

MISSISSIPPI—Continued

Non-Bank Towns with Nearest Banking Point (Indexed Acces.), Lawyers, Laws (indexed) in back of this volume. For Interest Rates, Holidays, etc., see Laws.

Town and County. ▲County Seats. Fig. is F. Res. Dist. N. O. N.Or. M. Memp.	●Mem. A.B.A. ⁿNew §State †Priv. ‡Mem. State B. Ass'n. [Estab. ◆Fed. Res. Depts: T-Trust B-Bond d-Safe Dep. ⓢSav. $Last Sale %Div.	President.	Vice-President.	Cashier.	Ass't Cashier.	Liabilities. Paid-up Capital	Surplus and Profits	Deposits	Other Liabilities	Resources. Loans and Discounts	Bonds and Securities	Miscellaneous	Cash & Exchanges, Due from Banks	Principal Correspondents.
Utica 445 6 N.O. Hinds L 8	**Bank of Utica** ⓢ●‡$'98 *par* 100 85-252	D. C. Simmons	D. A. Carmichael	J. D. Carmichael	B. T. Roberts	$ 15,000	$ 20,000	$ 302,000		$ 153,000	$ 101,000		$ 50,000	N. Bk. Com., N. Y.; Merch. Bk. & Tr. Co., Jackson; Marine Bk. & Tr. Co., N. O.
" "	**Peoples Bank** ⓢ●‡$'04 $125-8% 85-253 *par* 100	J. B. Dudley, Sr.	J. B. Dudley, Jr.	J. B. Dudley, Sr.	H. H. Davis	17,500	9,490	206,960	$ 28,240	132,480	54,160	7,610	67,940	Interstate Tr. & Bkg. Co., N. O.; Capital N., Jackson.
▲**Vaiden** 579 8 M Carroll G 14	**Vaiden Bank** ●‡$'90 85-248	J. D. Hawkins	C. L. Armstrong	C. H. Butt	J. H. Grantham	30,000	6,450	225,900		144,300	46,650	4,810	66,590	Chatham Phenix, N. Y.; Hibernia Bk. & Tr. N. O.; Cent.-State N., Memp.
Vardaman 599 8 M Calhoun E 17	Merchants & Farmers Bank $135 *par* 100 85-259 ‡$ 23	M. F. Young	N. E. Herring	W. M. McCord	Miss Opal Watkins	10,000	2,890	88,160	5,370	77,780		7,910	21,730	1st N., Memp.
Verona 500 8 M Lee D 20	**Verona Bank** ⓢ●‡$'11 $125-7% 85-416	T. J. Garmon	R. I. Garmon	T. A. Goodwin		15,000	2,740	127,170		65,820	68,210	10,970	10,490	Peo. Bk. & Tr. Co., Tupelo; Canal Bk. & Tr., N. O.
▲**Vicksburg** 18,072 6 N.O. Warren K 7	*American Bank & Trust Co. 85-4 ⓢT●‡$'76	W. G. Paxton	E. S. Butts L. M. Butts	J. R. Butts	N. L. Maute, *Sec.*	150,000	22,470	1,217,820		794,580	257,650	130,460	207,600	N. Park and N. City, N. Y.; Union Tr. Co., Chi.; Marine Bk. & Tr. Co., N. O.
" "	*Citizens National Bank $135-7% 85-5 d●‡'05 *par* 100	Geo. B. Hackett	Harry Yoste W. R. Hackett	E. L. Brien, Jr.		100,000	57,350	353,540	166,790	427,330	165,140		85,210	Han. N., N. Y.; Union & Plan. Bk. & Tr. Co., Memp; Canal Bk. & Tr. Co., N. O.
" "	***FIRST NATIONAL BANK** $170-10% 85-1 ●‡'84	**B. W. GRIFFITH**	**W. T. BURNETT** **GEO. WILLIAMSON,** *Active*	**S. E. TREANOR**	**R. J. CASHMAN** **JAKE FEITH**	300,000	255,170	2,376,340	1,206,190	1,680,270	1,101,210	635,010	721,210	**Am. Ex. Irv. Tr. Co. and Chem. N., N. Y.; Cont. & Com'l N., Chi.; Canal Bk. & Tr. and Whitney-Cent. N., N. O.; Union & Plan. Bk. & Tr. Co., Memp.; 1st N., St. L.**
		Oldest and largest bank in the city. **All collections have careful attention.**												
" "	+Home Savings Bank $110-7% 85-8 d ⓢT●‡$'06 *par* 100	G. B. Hackett	C. L. Katzenmeyer	E. L. Brien, Jr.		60,000	13,970	448,710	2,100	423,220	5,250		96,310	Citiz. N., Vicksburg.
" "	***MERCHANTS NATIONAL BANK** $225-10% 85-2 ●‡'86	**T. W. McCOY**	**R. P. JONES**	**J. O. RAWORTH**	**C. E. DOWNING** **R. P. WAILES**	250,000	315,100	2,349,710		1,138,800	852,810	75,000	848,210	**Chase N., N. Y.; Cont. & Com'l N., Chi.; Canal Bk. & Tr. Co., N. O.; N. Bk. Com., St. L.**
		THE BANK OF SUPERIOR SERVICE.												
" "	+National City Savings Bank & Trust Co. 85-7 ¶T●‡'96	C. L. Warner	B. W. Griffith	J. G. Hickman	W. L. Tucker, Jr.	100,000	125,250	3,124,190	15,000	1,032,070	1,913,280		419,100	1st N., Vicksburg.
" "	+National Peoples Savings Bk. & Tr. Company $210-10% 85-6 d ⓢT●‡'89 *par* 100	R. P. Jones	T. W. McCoy	R. A. Geary		100,000	159,030	2,459,610		1,079,110	1,264,060		375,460	Merch. N., Vicksburg.
" "	Vicksburg Clearing House (*Members indicated by a* ★)	B. W. Griffith *Affiliated banks* +	W. G. Paxton	F. H. Andrews, *Mgr.*										
Walnut 150 8 M Tippah A 19	**Bank of Walnut** $'12 $300 85-424	H. P. Luna	Mrs. A. Luna	Luther Luna		10,000	8,500	189,000		89,000	25,000	33,500	60,000	Bk. of Com. & Tr. Co., Memp.
Walnut Grove 210 6 N.O. Leake J 16	Bank of Walnut Grove $50 85-532 ⓢ●‡$'23	R. P. Harrelson	L. A. McKee	J. H. Sasser	Irvin Starling	10,000	3,290	130,950		80,850	19,880	3,400	40,110	Whitney-Cent. N., N. O.; Merch. & Far., Meridian.
▲**Water Valley** 4315 8 M Yalobusha D 14	**Bank of Water Valley** d●‡$'82 *par* 100 85-117	W. B. Wagner	J. W. McLarty	W. B. Mauldin	S. N. Berryhill	80,000	24,670	1,154,820	1,390	395,030	647,800	31,040	187,010	N. Park, N. Y.; N. Bk. Com., St. L.; Union & Plan. Bk. & Tr. Co., Memp.
" "	Mechanics Savings Bk. 85-118 d ⓢ●‡$'92	W. E. Blackmur	H. P. Scott	J. W. Mauldin		20,000	12,560	197,170	21,000	114,390	112,200	840	23,300	N. Bk. Com., N. Y.; 1st N., Memp.; 1st N., St. L.; Whitney-Cent. N., N. O.
" "	**Peoples Bank** ●‡$'09 $200-12% 85-119	G. W. Rayburn	T. O. Gore	H. K. Hunter	A. W. Moss	40,000	24,700	566,000		372,000	189,750		120,400	Han. N., N. Y.; Bk. Com. & Tr., Memp.; Canal-Bk. & Tr., N. O.; Merch. Bk. & Tr., Jackson.
▲**Waynesboro** 689 6 N.O. Wayne M 21	Merchants & Planters Bank $300-25% 85-408 d ⓢ●‡$'08 *par* 100	H. B. Graves	F. P. Ellis G. G. Woodward, *Act.*	G. G. Woodward	M. D. Holcomb	25,000	49,690	678,970	6,940	544,030	83,450	18,100	115,020	N. Bk. Com., N. Y.; 1st N. and Merch., Mobile; Merch. & Far., Meridian.
Webb 553 8 M Tallahatchie D 10	**Bank of Webb** ●‡$'02 85-409	J. M. Dyess	T. B. Abbey	R. I. Norman		12,500	13,160	156,320		92,610	1,000	14,480	73,880	Chem. N., N. Y.; 1st N., St. L.; Bk. of Com. & Tr. Co., Memp.
Weir 377 8 M Choctaw G 17	**Peoples Bank** $'18 $100-20% 85-510	G. S. Cobb	A. E. Reed H. W. Weir	H. O. Fancher		10,000	7,000	288,000		234,000	21,500	4,000	46,500	Merch. Bk. & Tr. Co., Jackson.

MERCHANTS NATIONAL BANK, VICKSBURG, MISS.—"THE BANK OF SUPERIOR SERVICE"

Digitized for FRASER
https://fraser.stlouisfed.org
Federal Reserve Bank of St. Louis

Town and County. ▲County Seats. Fig. is F. Res. Dist. N.O.N.Or.M.Memp.	●Mem. A.B.A. ⁿNew §State †Priv. ‡Mem. State B. Ass'n. [Estab. ◆Fed. Res. Depts: T-Trust B-Bond d-SafeDep ©Sav. $LastSale%Div.	President.	Vice-President.	Cashier.	Ass't Cashier.	Liabilities. Paid-up Capital	Surplus and Profits	Deposits	Other Liabilities	Resources. Loans and Discounts	Bonds and Securities	Miscellaneous	Cash & Exchanges, Due from Banks	Principal Correspondents.
Wesson 885 6 N. O. Copiah M10	**Bank of Wesson** ●‡$'93 85-410	T. B. Lampton	G. G. Lyell	R. E. Rea		$ 30,000	$ 30,000	$ 350,000		$ 250,000			$ 75,000	Chem. N., N. Y.; Canal Bk. & Tr., N. O.; Mtle. N. and Mtle. Tr. Co., St. L.
West 236 8 M Holmes G14	Bank of West T●‡$'14 10% *par* 100 85-457	Morris Lewis	W. K. Durden	A. J. Stevens	G. W. Darnell	20,000	6,930	196,790		91,040	$ 9,500	$ 3,860	119,330	Chem. N., N. Y.; Fid. Bk. & Tr., Memp.; Merch. & Far. Bk. & Tr., Lex.
▲West Point 4400 8 M Clay F 20	**BANK OF WEST POINT** $180-12% 85-114 ⒷⓈ●‡$'96 *par* 100	C. C. IVY	F. G. HAWKINS L. W. YEATES	L. W. YEATES	R. L. BALLARD O. N. MANCEL	60,000	51,220	724,340		590,020	120,750		122,890	Han. N., N. Y.; Liberty Cent. Tr., St. L.; 1st N., Memp.; N. O. Bk. & Tr. Co., N. O.
		Collections ha We remit on	ve the personal day of payment;	attention of an send us your	officer of this ba business.	nk.								
" ------ "	First National Bank ●●'79 $225-12% *par* 100 85-113	Arthur Dugan	T. M. Moseley	P. B. Dugan	J. H. Ervin A. B. Cottrell	100,000	82,920	564,320	$ 73,240	453,660	220,400	30,370	116,050	N. Y. Tr., N. Y.; 1st N., St. L.; Canal Bk. & Tr., N. O.; Bk. of Com. & Tr., Memp.
" ------ "	First Savings Bank Ⓢ‡$'02 12% 85-115	T. M. Moseley	R. H. Chandler	Pierce B. Dugan, *Sec. and Tr.*	A. B. Cotrell J. H. Ervin, *A. Secs. and A. Trs.*	25,000	39,610	732,250	950	286,410	424,040	5,500	81,860	1st N., West Point; Am. N., Nashville.
▲Wiggins 1037 6 N. O. Stone P18	Bank of Wiggins Ⓑ●‡$'16 10% *par* 100 85-467	S. E. Dunlap	F. W. Foote M. E. Cooper	M. E. Cooper		30,000	10,000	300,000	1,500	260,000	33,000	2,000	46,500	Marine Bk. & Tr. Co., N. O.; 1st N., Hattiesburg.
▲Winona 2572 8 M Montgomery F14	**Bank of Winona** Ⓑ●‡$'85 *par* 50 85-152	Henry Hart	W. F. Blackston	W. S. Webster	F. R. Hawkins	50,000	45,300	1,081,640	18,030	513,570	239,940	40,700	400,760	Han. N., N. Y.; Canal Bk. & Tr., N. O.
" ------ "	Citizens Bank Ⓑ●‡$'90 $115-10% *par* 50 85-153	V. D. Rowe	H. W. Rives	H. W. Rives	Rema Weed	25,000	10,000	300,660	150	248,390	26,000	5,900	55,520	N. Bk. Com., N. Y.; 1st N., Memp.; Interstate Tr. & Bkg., N. O; 1st N., St. L.
Woodland 194 8 M Chickasaw E18	**Bank of Woodland** ‡$'22 85-414	F. B. Bays	Joe Hill	J. E. Trussell		10,000	3,400	52,050		56,650	500	2,180	6,160	Un. & Plan. Bk. & Tr., Memp.; Canal Bk. & Tr., N. O.; Merch. Bk. & Tr., Jackson.
▲Woodville 1012 N.O. Wilkinson P4	Commercial Bank ●‡$'13 85-442	D. H. Wallace	J. B. Stirling	S. C. Bull		35,000	22,880	513,340	38,890	268,520	195,600	4,870	141,110	1st N., Jackson; Interstate Tr. & Bkg. Co., N. O.; La. N., Baton Rouge.
▲Yazoo City 5244 6 N.O. Yazoo I 10	**BANK OF YAZOO CITY** 8% 85-79 ⒷⓉ●‡$'76	H. M. LOVE	D. A. SWAYZE	P. C. WILLIAMS	C. H. WILLIAMS, JR.	200,000	61,900	1,332,080	9,510	936,130	87,170	38,600	541,580	N. Park, N. Y.; Canal Bk. & Tr., N. O.; Cent.-State N., Memp.; 1st N., Phil.
		Do a general Banking and Exchange business. Collections a specialty and remitted on day of payment.												
" ------ "	**CITIZENS BANK & TRUST COMPANY** $140-8% *par* 100 85-82 ⒷⓉ●‡$'05	M. M. BRISTER	J. P. BENNETT	J. P. BENNETT	J. B. COBB	150,000	62,840	1,575,450	84,880	1,191,250	97,250	164,090	420,580	N. City, N. Y.; Whitney-Cent. N., N. O.; Bk. of Com. & Tr. Co., Memp.; 1st N., St. L.
		Send Yazoo City collections direct to us. Superior service. Modern progressive banking methods.												
" ------ "	**DELTA NATIONAL BANK** dBⒷⓉ●‡'04 $75-6% *par* 50 85-81	JOHN LEAR	J. F. BARBOUR HERBERT HOLMES	HERBERT HOLMES		150,000	120,000	1,800,000	100,000	700,000	1,000,000		470,000	N. Bk. Com., N. Y.; Hib. Bk. & Tr. Co., N. O.; N. Bk. Com., St. L.; Un. & Plan. Bank & Tr. Co., Memp.
		SEND US YOUR YAZOO CITY ITEMS DIRECT. Prompt Attention Given Bill of Lading Drafts, Cash and Time Items, and remitted for on day of payment.												
Zama 429 8 M Attala H16	Zama State Bank Ⓢ‡$'20 $130 85-503	O. S. Crosthwait	J. E. Pope	E. W. Jones		10,000	1,200	141,640		90,000			60,500	Canal Bk. & Tr., N. O.; Ex. Bk. & Tr. Co., Memp.

MERCHANTS NATIONAL BANK, VICKSBURG, MISS.—"THE BANK OF SUPERIOR SERVICE"

Town and County. ▲County Seats. Fig. under town is Fed. Res. Dist.	●Mem. A.B.A. ¤New §State †Priv. ‡Mem. State B. Ass'n. [Estab. ◆Fed. Res. Depts: T-Trust B-Bond d-Safe Dep. ⑤Sav. $Last Sale % Div.	President.	Vice-President.	Cashier.	Ass't Cashier.	Liabilities. Paid-up Capital	Surplus and Profits	Deposits	Other Liabilities	Resources. Loans and Discounts	Bonds and Securities	Miscellaneous	Cash & Exchanges, Due from Banks	Principal Correspondents.
Adrian 955 10 Bates J6	**ADRIAN BANKING CO.** $285–13% 80–534 ⑤●‡$'82	M. V. OWEN	J. M. REEDER	W. W. RICKETTS	E. J. WAGNER G. L. ARGENBRIGHT, *Sec.*	$ 25,000	$ 14,800	$ 303,680	$ 30,560	$ 298,040	$ 500	$ 41,150	$ 34,360	1st N., St. L. and Kan. C.
	OLDEST—LARGEST—STRONGEST. Quick Returns on Collections. Send us your business.													
" ——— "	National Bank of Adrian $100 *par* 100 80–1729 d⑤‡'23	G. B. Wyatt	R. H. Gifford	Ernest Knight	Cora Crow	25,000	1,080	73,010	———	58,910	4,210	17,400	18,550	Liberty N., Kan. C.
Advance 551 8 Stoddard O21	*Advance Exchange Bank*	(*Closed March 8, 1927*)												
" ——— "	Bank of Advance ⑤‡$'02 $290–15% *par* 100 80–652	J. H. Jenkins	J. C. Prather	O. F. Reed	Boyd Jenkins	20,000	22,110	147,990	———	148,400	———	8,000	33,710	1st N., St. L.; Southeast Mo. Tr., Cape Girardeau; N. Stk. Yds. N., N. Stk. Yds.
Agency 403 10 Buchanan E5	Farmers Bank ‡$'03 *par* 100 80–745	B. A. Stanton	J. P. Wilson	O. H. Smith	Bess E. Smith	10,000	17,610	77,110	———	84,380	———	8,060	12,270	1st N. and Am. N., St. Jo.
Alba 470 10 Jasper O6	Bank of Alba ‡$'04 $140–8% 80–853	W. W. Jackson	C. A. Weaver	E. B. Jacobs	Emma Jackson	15,000	3,720	73,640	———	59,140	12,580	6,100	14,540	1st N., Kan. C. and Carthage.
▲**Albany** 2016 10 Gentry B7	**BANK OF ALBANY** ⑤●‡$'77 $200–12% 80–858	E. M. STREET Special attentio *Please send 15c w*	J. R. CHENOWETH n given Bill of La *ith each Sight Dra*	J. D. SMITH ding Drafts, Cash *ft for presentation*	**and Time Items.** *and 25c for each R*	20,000	12,290	185,210	———	145,030	———	22,630	49,850	Han. N., N. Y.; Com. Tr. Co., Kan. C.; St. Jo. Stk. Yds. and Tootle Lacy N., St. Jo.
					eport.									
" ——— "	**FIRST NATIONAL BANK** *par* 100 80–359 ●‡'02	R. L. WHALEY Collections and officer of this b 15 CENTS sent 25 CENTS for e	H. W. BARE correspondence ank. *Send your ite* to us with each ach credit report,	M. P. WHALEY have the personal *ms direct.* sight draft for pr insures prompt,	L. J. WHALEY attention of an esentation, and personal attentio	30,000	4,000	200,000	30,000	120,000	70,000	24,000	50,000	N. Bk. Com., St. L.; 1st N., St. Jo.
					n.									
" ——— "	**GENTRY COUNTY BANK** $250–12% 80–357 ⑤●‡$'70	C. N. Comstock	James O'Mara	Dale S. Flowers	C. J. Flowers	50,000	71,500	428,660	———	325,050	95,500	14,500	115,120	1st N., Chi.; Am. N. and Burnes N., St. Jo.; 1st N., Kan. C.
Aldrich 261 8 Polk N9	Bank of Aldrich ‡$'05 $300–38% 80–854	J. S. Johnson	Cooper Jones	T. J. Stephens	———	10,000	17,250	172,050	———	144,640	5,400	6,800	42,470	N. Bk. Com., St. L.; Tra. N., Kan. C.; Un. N., Springfield.
Allenton 264 8 St. Louis J19	*State Bank of Allenton*	(*Closed January 11, 1927*)												
Alma 369 8 Lafayette G9	Alma Bank ●‡$'84 $150–8% *par* 100 80–857	J. W. Horner	P. H. Koppenbrink	T. C. Marshall	F. G. Becker	25,000	24,000	85,000	52,000	107,000	30,000	33,900	37,000	1st N., St. L.; New Eng. N. Bk. & Tr. Co., Kan. C.
Altenburg 313 8 Perry M 23	Bank of Altenburg d⑤‡$'10 14% *par* 100 80–859	E. J. Fischer	Chas. A. Boehme	L. H. Lottes	E. J. Poppitz	20,000	19,750	347,500	16,500	293,400	41,850	16,700	51,800	Int'l., N. City and U. S., St. L.
▲**Alton** 500 8 Oregon Q16	Alton Bank ●‡$'24 $150–8% 80–860 *par* 100	R. A. Young	Wm. J. McFry	C. S. Gohn	———	20,000	12,110	227,830	———	101,300	25,820	21,500	111,320	Union N. and McDaniel N., Springfield.
Amazonia 367 10 Andrew D5	Amazonia State Bank ⑤●‡$'05 $130–8% 80–861 *par* 100	C. Yenni	A. J. Zimmerman	E. F. Yenni	———	10,000	7,820	73,780	5,000	80,790	———	3,840	11,970	Am. N., St. Jo.
Americus 75 8 Montgomery I16	Bank of Americus $‡'08 $150–10% 80–862 *par* 100	Wm. Machin	F. W. Schnieder	W. F. Cundiff	B. S. Baker	12,000	4,050	86,570	———	67,110	12,050	5,900	17,570	U. S., St. L.; N. Stock Yds. N., N. Stock Yds., Ill.
Amity 174 10 DeKalb D6	Bank of Amity ‡$'98 80–863	R. H. Hays	E. W. Walters	J. T. Hays	W. B. Hays	10,000	39,690	147,500	———	182,100	———	———	30,600	Burnes N. and St. Jo. Stock Yds., St. Jo.
" ——— "	Farmers Bank ‡$'15 $275 80–1514	Robert Thompson	S. A. Riggs	Adam Thompson	W. E. Thompson	10,000	18,680	54,570	20,000	78,430	———	7,200	17,590	1st N., St. Jo.
Amoret 390 10 Bates K6	Bank of Amoret ⑤●‡$'02 $120 *par* 100 80–864	W. H. Bohlken	J. K. McGuire	R. R. Hamilton	———	10,000	9,360	102,840	———	105,090	250	1,550	15,312	1st N., Kan. C.

MISSISSIPPI VALLEY TRUST CO

Collections Given Special Attention

MISSISSIPPI VALLEY TRUST COMPANY
SAINT LOUIS

Exceptional Facilities for Transit Items

MISSISSIPPI VALLEY TRUST CO

— BEAUTY —
DIGNITY - SAFETY - SATISFACTION

Are Combined in

FEDERAL SAFETY PAPER Lithographed BY BARNARD

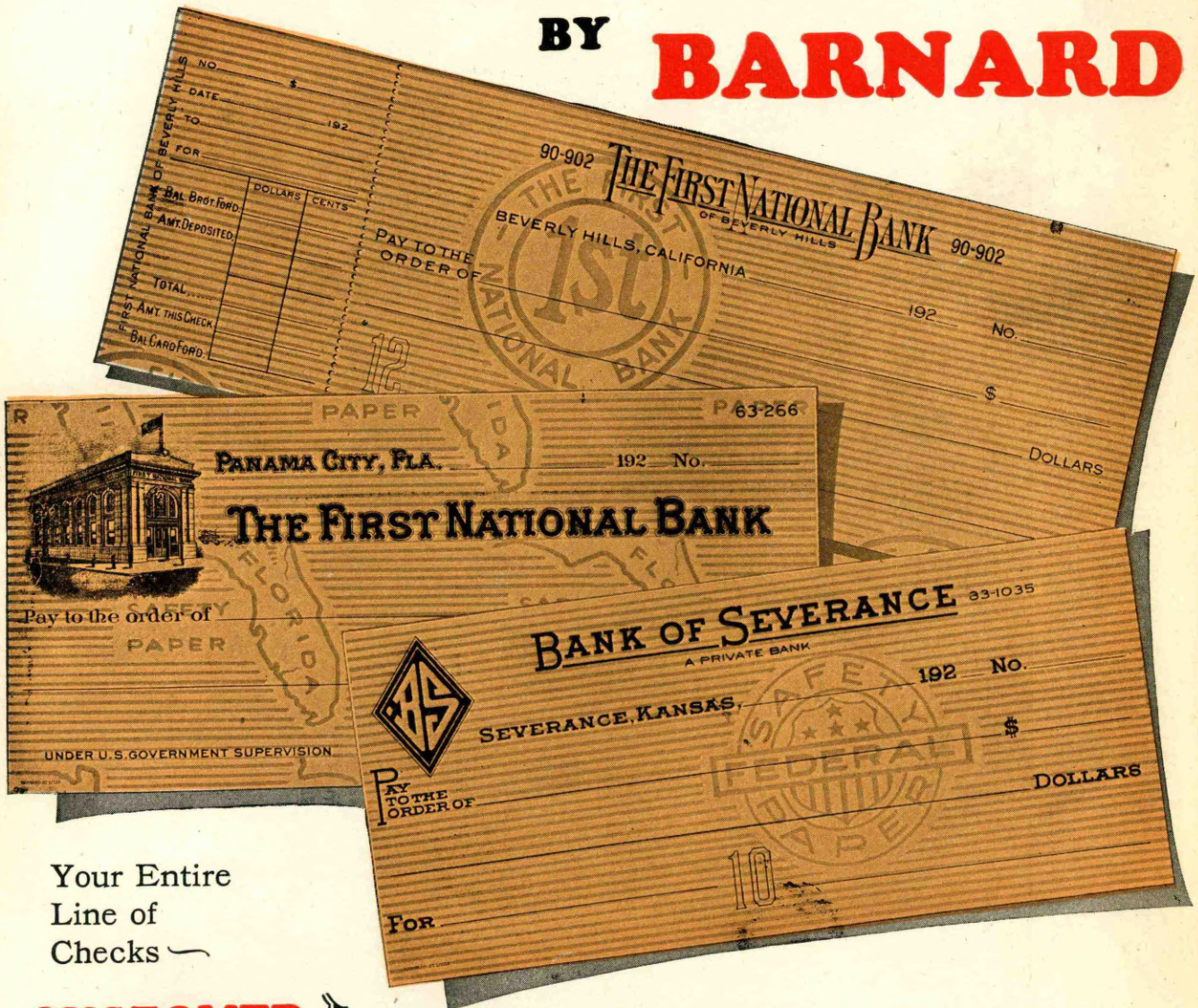

Your Entire Line of Checks —

CUSTOMER POCKET COUNTER

Can be produced in Combination on a choice of Six Tints of FEDERAL SAFETY PAPER in standard or special Surface Mark.

WRITE FOR INTERESTING DETAILS

GEO. D. BARNARD STATIONERY COMPANY

BANK STATIONERS

ST. LOUIS, MO.

Branch at
DALLAS, TEXAS

Digitized for FRASER
https://fraser.stlouisfed.org
Federal Reserve Bank of St. Louis

SEND YOUR COLLECTIONS ON

CAPE GIRARDEAU TO STURDIVANT BANK

SOUTHEAST MISSOURI'S LEADING CITY — *"A BANK OF EXPERIENCE, STRENGTH, CHARACTER AND SERVICE"* — SOUTHEAST MISSOURI'S OLDEST BANK

Missouri

INDEX TO COUNTIES

Adair.....C 12
Andrew.....C 5
Atchison.....B 3
Audrain...G 15
Barry.....Q 8
Barton.....N 6
Bates.....J 6
Benton.....J 10
Bollinger..O 21
Boone.....H 13
Buchanan...E 5
Butler H22,Q 20
Caldwell....E 8
Callaway..H 14
Camden....L 11
Cape Girardeau.....N 22
Carroll.....F 9
Carter.....P 18
Cass.....I 6
Cedar.....M 8
Charlton...E 11
Christian...P 10
Clark.....B 14
Clay.....F 6
Clinton.....E 6
Cole.....J 13
Cooper....H 12
Crawford..K 17
Dade.....N 8
Dallas.....M 11
Daviess.....C 6
De Kalb....D 6
Dent.....M 16
Douglas....P 12
Dunklin J 24, R 21
Franklin....J 17
Gasconade..J 16
Gentry.....B 6
Greene.....N 9
Grundy.....C 9
Harrison....B 8
Henry.....J 8
Hickory....L 10
Holt.....C 4
Howard....G 12
Howell.....Q 14
Iron.....M 18
Jackson.....H 6
Jasper.....O 6
Jefferson...J 19
Johnson....H 8
Knox.....C 14
Laclede...M 12
Lafayette...G 8
Lawrence...O 8
Lewis.....C 15
Lincoln....G 18
Linn.....D 11
Livingston..D 9
McDonald...Q 6
Macon.....D 12
Madison....N 20
Maries.....K 14
Marion.....D 16
Mercer.....A 9
Miller.....K 13
Mississippi.P 24
Moniteau...I 24
Monroe.....E 14
Montgomery.....H 16
Morgan....J 11
New Madrid.R23
Newton.....Q 6
Nodaway....A 5
Oregon.....Q 16
Osage.....J 15
Ozark.....Q 13
Pemiscot...J 24
Perry.....M 22
Pettis.....I 10
Phelps.....L 15
Pike.....F 17
Platte.....F 5
Polk.....N 9
Pulaski....M 13
Putnam.....A 13
Ralls.....F 16
Randolph..F 12
Ray.....F 8
Reynolds..N 18
Ripley.....Q 18
St. Charles..I 18
St. Clair...K 8
Ste. Genevieve.....L 21
St. Francois.M 20
St. Louis....I 20
St. Louis City.....I 20
Saline.....G 10
Schuyler...A 12
Scotland...B 14
Scott.....P 23
Shannon...O 16
Shelby.....D 14
Stoddard...P 21
Stone.....Q 9
Sullivan...B 11
Taney.....Q 11
Texas.....O 14
Vernon.....L 6
Warren.....I 17
Washington L 18
Wayne.....O 20
Webster....O 11
Worth.....A 6
Wright.....O 12

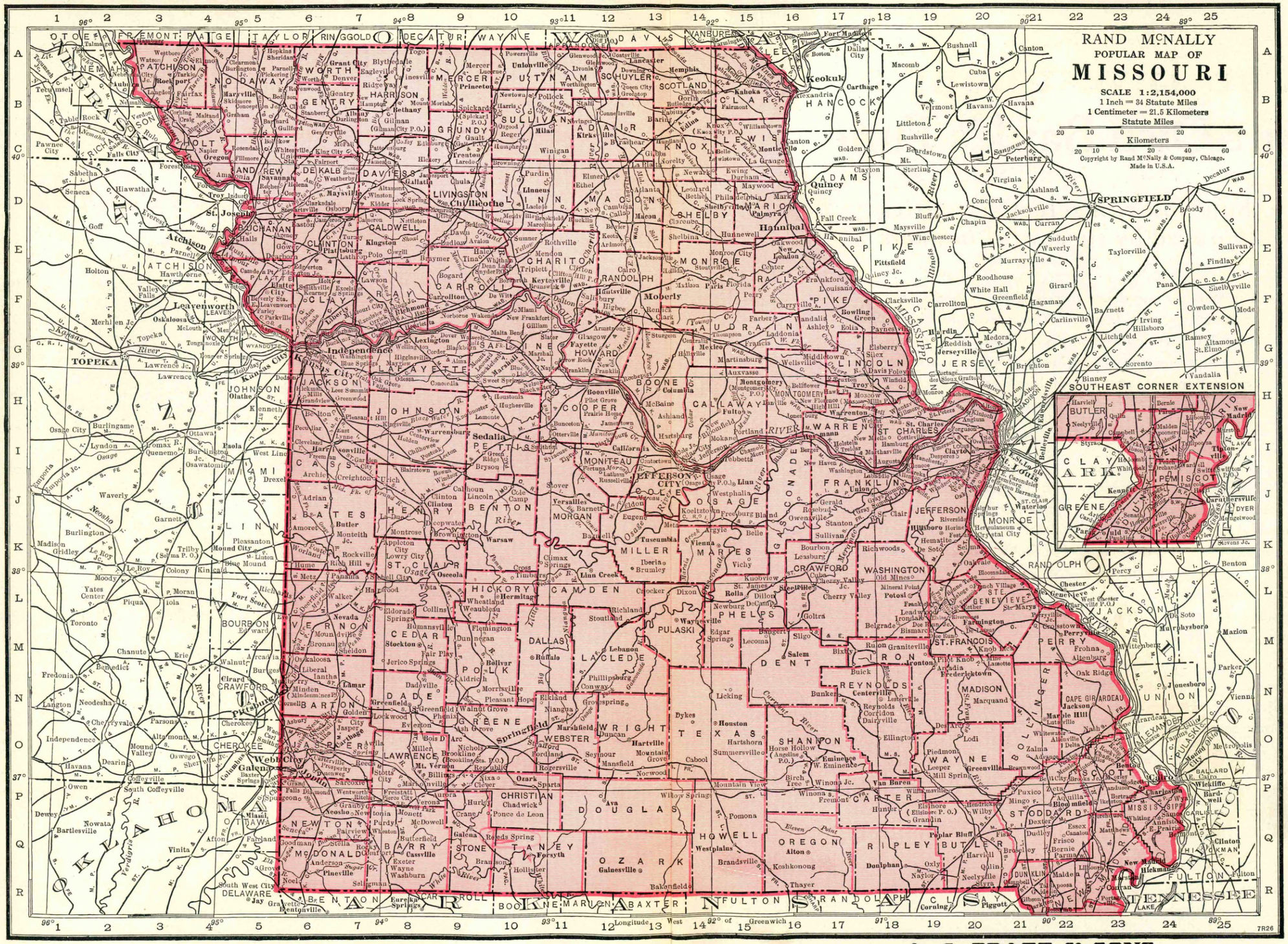
RAND McNALLY
POPULAR MAP OF
MISSOURI
SCALE 1:2,154,000
1 Inch = 34 Statute Miles
1 Centimeter = 21.5 Kilometers
Statute Miles
20 10 0 20 40
Kilometers
20 10 0 20 40 60
Copyright by Rand McNally & Company, Chicago.
Made in U.S.A.
SOUTHEAST CORNER EXTENSION
SPRINGFIELD
KANSAS CITY
TOPEKA
Atchison
Leavenworth
St. Joseph
Independence
Jefferson City
Columbia
Hannibal
Quincy
Keokuk
Carthage
Sedalia
Warrensburg
Boonville
Moberly
Kirksville
Chillicothe
Trenton
Princeton
Macon
Fulton
Mexico
Louisiana
Bowling Green
Pittsfield
Clarksville
Canton
Lewistown
Macomb
Monticello
Peoria
Decatur
St. Louis
Cape Girardeau
Jackson
Sikeston
Caruthersville
New Madrid
Kennett
Poplar Bluff
Doniphan
Piedmont
Ellington
Salem
Rolla
Waynesville
Lebanon
Buffalo
Bolivar
Springfield
Marshfield
Hartville
Mountain Grove
West Plains
Ava
Gainesville
Forsyth
Branson
Eureka Springs
Bentonville
Siloam Springs
Fayetteville
Rogers
Pineville
Neosho
Joplin
Webb City
Carthage
Lamar
Nevada
Clinton
Warsaw
Osceola
Harrisonville
Butler
Rich Hill
Appleton City
Lowry City
Stockton
Humansville
Collins
Hermitage
Wheatland
Eldorado Springs
Greenfield
Lockwood
Aurora
Marionville
Monett
Cassville
Exeter
Wayne
Washburn
Cuba
Rolla
Dixon
Crocker
Richland
Stoutland
Licking
Houston
Summersville
Eminence
Van Buren
Doniphan
Poplar Bluff
Dexter
Kennett
Hayti
Caruthersville
Portageville
Malden
Sikeston
Benton
Chaffee
Bloomfield
Fredericktown
Ironton
Arcadia
Potosi
Farmington
Ste. Genevieve
Perryville
Cape Girardeau
Jackson
Marble Hill
Chester
Sparta
Ozark
Nixa
Clever
Republic
Seymour
Mansfield
Norwood
Cabool
Mountain View
Willow Springs
Pomona
Alton
Koshkonong
Thayer
Piggott
Corning
Paragould
Jonesboro
Marion
Cairo
Metropolis
Girardeau
Alexandria
Boston
Fort Madison
Dallas City
Bushnell
Havana
Vermont
Cuba
Rushville
Beardstown
Golden
Clayton
Quincy
Virginia
Ashland
Concord
Jacksonville
Chapin
Bluff
Maysville
Winchester
Curran
Sudduth
Waverly
Taylorville
Sullivan
Findlay
Roodhouse
White Hall
Greenfield
Girard
Hagaman
Carlinville
Barnett
Irving
Hillsboro
Litchfield
Pana
Shelbyville
Mode
Cowden
Ramsey
Altamont
St. Elmo
Sorento
Vandalia
Brighton
Jerseyville
Reddish
Medora
Carrollton
Clarksville
Louisiana
Bowling Green
Paynesville
Elsberry
Silex
Olney
Foley
Winfield
Troy
Moscow Mills
Elsberry
Wentzville
St. Charles
Augusta
Washington
Hermann
Owensville
Gerald
Stanton
Sullivan
Bourbon
Leasburg
Rosebud
Richwoods
Old Mines
Mineral Point
Potosi
Frankford
Louisiana
Bowling Green
Curryville
Ashley
Eolia
Paynesville
Elsberry
Silex
Olney
Foley
Winfield
Troy
Moscow Mills
Elsberry
Wentzville
St. Charles
Augusta
Washington
Hermann
Owensville
Gerald
Stanton
Sullivan
Bourbon
Leasburg
Rosebud
Richwoods
Old Mines
Mineral Point
Potosi
Farmington
Ste. Genevieve
Perryville
Cape Girardeau
Jackson
Marble Hill
Chester
Sparta
Ozark
Nixa
Clever
Republic
Seymour
Mansfield
Norwood
Cabool
Mountain View
Willow Springs
Pomona
Alton
Koshkonong
Thayer
Piggott
Corning
Paragould
Jonesboro
Marion
Cairo
Metropolis
Girardeau
Alexandria
Boston
Fort Madison
Dallas City
Bushnell
Havana
Vermont
Cuba
Rushville
Beardstown
Golden
Clayton
Quincy
Virginia
Ashland
Concord
Jacksonville
Chapin
Bluff
Maysville
Winchester
Curran
Sudduth
Waverly
Taylorville
Sullivan
Findlay
Roodhouse
White Hall
Greenfield
Girard
Hagaman
Carlinville
Barnett
Irving
Hillsboro
Litchfield
Pana
Shelbyville
Mode
Cowden
Ramsey
Altamont
St. Elmo
Sorento
Vandalia
Brighton
Jerseyville
Reddish
Medora
Carrollton
Clarksville
Louisiana
Bowling Green

The Investment of Your Own Bank's Funds

how you can select securities approved by successful bankers

You know the growth and success of The National Bank of Commerce in St. Louis, its 70-year record of achievement; but have you ever stopped to think that there is also a large company offering investment securities, which is owned by the same stockholders, and directed by the same men ~ *the Federal Commerce Trust Company?*

All the vast system of credit information of this powerful bank is available, and its officials are in constant touch with leaders in more than 900 different lines of business. Its directors have unusual facilities for appraising the real worth of an investment offering.

Your own judgment is, of course, the final word in the selection of securities, but if it corresponds with the judgment of "Commerce," isn't that an added check on your investments . . . . an added protection for your bank's funds?

If you haven't circulars of current offerings of this company, it will pay you to send for them today. Every security listed represents the mature judgment of the directors and officials of one of the nation's most successful banking institutions.

Federal Commerce Trust Company

affiliated with

The National Bank of Commerce in St. Louis

for FRASER
ser.stlouisfed.org

Town and County. ▲County Seats. Fig. under town is Fed. Res. Dist.	●Mem. A.B.A. ⁿNew §State †Priv. ‡Mem. State B. Ass'n. [Estab. ◆Fed. Res. Depts: T-Trust B-Bond d-Safe Dep. Ⓢ Sav. $Last Sale %Div.	President.	Vice-President.	Cashier.	Ass't Cashier.	Liabilities. Paid-up Capital	Surplus and Profits	Deposits	Other Liabilities	Resources. Loans and Discounts	Bonds and Securities	Miscellaneous	Cash & Exchanges, Due from Banks	Principal Correspondents.
Amsterdam 250 **10** Bates J6	Citizens Bank d§'26 $120 80-1751 *par* 100	A. H. Hall	F. F. Archer	E. J. Evens		$ 10,000	$ 2,230	$ 51,490	$ 280	$ 40,820	$ 5,530	$ 4,130	$ 13,520	Mo. State, Butler; Com. Tr. Co., Kan. C.
Anderson 918 **10** McDonald Q6	Farmers Bank •‡§'19 80-1621	W. Ed Roark	J. A. Guenther	O. A. Tandy	Hugh H. Roark	20,000	1,630	135,450	40,090	89,910	———	9,890	97,360	1st N., Neosho; Joplin N., Joplin.
" ——— "	State Bank of Anderson ‡§'04 $150 80-866	J. E. Taylor	S. C. Peck	D. E. Cole	———	25,000	5,000	95,000	———	100,000	———	———	20,000	1st N., Neosho.
Anglum 714 **8** St. Louis I 20	State Bank of Anglum $135–6% 80-1650 dBⓈ•‡§'19 *par* 100	Joseph Burcke	Chas. F. Witte	J. R. Pitts	———	10,000	3,000	150,640	19,460	95,060	53,030	17,420	17,580	Int'l., St. L.
Annapolis 1000 **8** Iron N19	Bank of Annapolis ‡§'19 $166 80-1604	Add Reese	W. C. Gunter	Vincent Sutton	Dessa Mann	10,000	10,250	97,290	5,090	75,460	10,370	13,530	23,250	Int'l., St. L.; N. Stk. Yds. N., N. Stk. Yds., Ill.
Anniston 365 **8** Mississippi Q24	*Anniston Bank*	(*Closed May* 23, 1917)												
Antonia 150 (*Kimmswick P. O.*) **8** Jefferson J19	Farmers Bank ‡§'23 $130 80-1734 *par* 100	Fred H. Heiligtag	Theo. Kohler	J. P. Miller	A. G. Miller	10,000	3,780	108,700	———	89,820	8,500	3,700	20,450	Int'l and N. City, St. L.
Anutt 155 **8** Dent M15	Bank of Anutt ‡§'12 $130–10% 80-1360 *par* 100	E. C. Kitchen	Harvey Bingham	J. A. Frank	W. H. Heavin	10,000	4,100	29,800	2,500	40,000	———	2,700	3,700	N. Bk. of Rolla, Rolla.
Appleton City 1262 **8** St. Clair K7	Appleton City Trust Co. •‡§'13 8% 80-1398	J. S. House	**Travis Payne**	J. M. Burns, *Sec. and Tr.*	W. E. Burns, *A. Sec.*	50,000	2,070	202,790	———	117,510	17,210	37,650	82,490	Fid. N. Bk. & Tr. and Columbia N., Kan. C.; Mtle. Tr. Co., St. L.
" ——— "	**FIRST NATIONAL BANK** $175–12% *par* 100 80-507 Ⓢ‡'86	**GEO. W. CLARK** **15 CENTS sent to us with each sight draft for presentation, and 25 CENTS for each credit report insures prompt, personal attention.**	**M. D. GRIDER**	J. E. HERRMAN	M. PEELER	55,000	23,830	262,290	12,700	204,800	73,260	20,800	54,960	N. Bk. Com., St. L.; 1st N. and Drov. N., Kan. C.
" ——— "	Merchants Bank Ⓢ‡§'81 $125–6% 80-506	W. F. McColley	Chas. M. Dingus	F. H. Miller	G. W. Burns	50,000	15,000	207,000	———	125,770	36,000	———	110,230	Am. Ex. Irv. Tr. Co., N. Y.; 1st N., St. L.; Com. Tr. Co., Kan. C.
Arbela 121 **8** Scotland A14	State Bank of Arbela ‡§'12 10% 80-1380	S. W. Padget	C. H. Overhulser	C. Davis	———	10,000	11,410	94,260	———	97,600	———	———	18,070	Drov. N., Chi.; State Cent. Sav., Keokuk, Ia.; N. Stock Yds. N., N. Stock Yds., Ill.
Arcadia 293 **8** Iron M19	Bank of Arcadia Valley •§'12 3% *par* 100 80-1349	D. E. Fletcher	John Signer	O. R. Robinson	Helen Jones	10,000	13,500	285,000	———	104,000	140,000	———	58,500	Int'l, St. L.; Cent. Mo. Tr. Co., Jefferson C.
Archie 250 **10** Cass J6	Archie State Bank ‡§'02 $300–14% 80-868	H. M. Sliffe	L. C. Wright	B. E. Lord	Reece Gross Edith M. Goodrich *Sec.*	10,000	14,860	116,400	———	92,890	20,000	12,560	15,810	Lib. N. and Tra. N., Kan. C.; Mo. State, Butler.
Argyle 239 **8** Osage J14	Bank of Argyle ‡§'10 $240–11 to 24% 80-870	**Stephan Renneke**	Joseph Steinman	J. F. Wulff	Miss E. M. Brunnert	10,000	14,350	172,800	———	169,070	9,500	2,700	15,880	Mtle. Tr. Co. and N. City, St. L.; N. Stk Yds. N., N. Stk Yds., Ill.
Arkoe 132 **10** Nodaway B5	Arkoe State Bank Ⓢ‡§'09 $133 *par* 100 80-871	Wm. Schnuder	R. Corrough	V. E. Williams	M. M. Williams	10,000	3,800	40,000	8,000	41,000	1,000	14,800	5,000	Am. N., St. Jo.
Armstrong 616 **8** Howard F12	Bank of Armstrong •§'99 $500–25% 80-676 *par* 100	R. B. Hume	W. L. Markland	J. A. Denny, Jr.	D. W. Bradsher	12,000	50,800	144,710	———	124,930	21,700	5,720	55,160	N. Bk. Com. and 1st N., St. L.; N. Stk. Yds. N., N. Stk. Yds.; Fid. N. Bk. & Tr., Kan. C.
" ——— "	Farmers Bank •‡§'89 10% 80-675	D. A. Pierce	L. F. Fife	W. W. Walker	H. W. Taylor	30,000	10,000	115,000	5,000	135,000	———	———	25,000	1st N., St. L.
Arrow Rock 286 **8** Saline G11	Arrow Rock Stock Bk. ‡§'04 80-808	**T. B. Morris**	M. S. McGuire	J. P. Biggs	———	15,000	10,000	215,000	———	150,000	———	———	85,000	N. Bk. Com., St. L.; Tra. N., Kan. C.; Wood & Huston, Marshall; Boonville N., Boonville.
Asbury 226 **10** Jasper O6	Bank of Asbury •‡§'11 8% 80-1307	**Charles S. Kerr**	Nels Olson	S. S. White	Lillie Codding	10,000	5,500	99,830	100	81,150	350	7,620	26,310	Columbia Tr. Co., Kan. C.; Conqueror Tr. Co., Joplin.
Ash Grove 1000 **8** Greene O9	Bank of Ash Grove ‡§'83 $275–20% 80-483 *par* 100	C. B. Comegys	J. F. Kiblinger	J. H. Perryman	Nora Anglum	20,000	32,000	378,000	———	240,000	115,000	4,500	70,500	N. Bk. Com., N. Y.; Com. Tr. Co., Kan. C.; 1st N., St. L.; Union N., Springfield.
" ——— "	Farmers Bank ‡§'91 $187–10% 80-484	W. C. Trogdan	J. I. Rountree	J. N. Moore	———	20,000	14,260	140,590	———	135,700	1,100	———	29,770	Han. N., N. Y.; 1st N., Kan. C.; McDaniel N., Springfield; N. Bk. Com., St. L.
Ashland 342 **8** Boone H13	Bank of Ashland d‡§'85 $150–8% *par* 151 80-872	L. D. Bass	Geo. S. Hall Edwin Nichols	Wm. D. Sapp	Gordon K. Crump	30,000	16,000	200,000	———	195,000	———	20,000	31,000	N. Bk. Com., St. L.; Ex. N. and Boone Co. N., Columbia; N. Stk. Yds. N., N. Stk. Yds.
Ashley 485 **8** Pike F17	Bank of Ashley §'15 80-873	G. W. Whiteside	L. A. Strother	J. B. Smith	———	10,000	9,350	153,720	———	131,100	1,160	4,590	36,230	1st N., St. L.; Far., Bowling Green.
Atherton 150 **10** Jackson G7	Atherton State Bank Ⓢ‡§'15 $125 80-1519	J. Mueller	M. H. Siegfried	Nettie L. Jones	———	10,000	1,420	32,680	———	31,040	320	3,300	9,450	Fid. N. Bk. & Tr. Co., Kan. C.; Jackson Co., Independence.

MISSISSIPPI VALLEY TRUST CO

A Satisfactory Correspondent

MISSISSIPPI VALLEY TRUST COMPANY
SAINT LOUIS

For Banks and Bankers Everywhere

MISSISSIPPI VALLEY TRUST CO

Number under Name of Bank is the New Transit Number given to each bank in U. S. exclusively by The Rand-McNally Bankers' Directory, under the authority of The American Bankers Ass'n.

MISSOURI—Continued

Non-Bank Towns with Nearest Banking Point (Indexed Acces.), Lawyers, Laws (indexed) in back of this volume. For Interest Rates, Holidays, etc., see Laws.

Town and County. ▲County Seats. Fig. under town is Fed. Res. Dist.	●Mem. A.B.A. ⁿNew §State †Priv. ‡Mem. State B. Ass'n. [Estab. ◆Fed. Res. Depts: T-Trust B-Bond d-SafeDep. Ⓢ Sav. $LastSale%Div.	President.	Vice-President.	Cashier.	Ass't Cashier.	Liabilities. Paid-up Capital	Surplus and Profits	Deposits	Other Liabilities	Resources. Loans and Discounts	Bonds and Securities	Miscellaneous	Cash & Exchanges, Due from Banks	Principal Correspondents.
Athol 3000 10 Jackson K6	Standard State Bank Ⓢ‡$'21 $125 80-1703	J. Allen Prewitt	R. L. Gibson	H. E. Roney	W. W. Basye	$ 10,000	$ 500	$ 35,000		$ 25,000		$ 3,500	$ 17,000	Pioneer Trust Co., Kan. C.; Jackson Co., Independence.
Atlanta 536 8 Macon D12	Atlanta State Bank ‡$'93 $300-20% *par* 100 80-701	W. J. Dearing	C. W. Davisson	Paul L. Jones	Howell Gaines	25,000	34,770	338,360	$ 310	238,130	$ 60,230	270	99,820	Drov. N., Chi.; 1st N., St. L.; State Sav. Ln. & Tr., Quincy; N. Stk. Yds. N., N. Stk Yds.
" ------ "	Bank of Atlanta ‡$'09 6% 80-702	J. W. Gwinner	W. J. Windsor	J. D. Fleming	C. E. Barclay	25,000	8,000	100,000		100,000	3,000		29,000	N. Bk. Com., St. L.
Augusta 308 8 St. Charles I18	Bank of Augusta ◆‡$'02 $250-10% *par* 100 80-874	John D. Meyer	A. F. Luetkemeyer	Phil C. Riek	George Kemper	20,000	25,800	354,800		126,720	245,180	5,000	23,690	Lib. Cent. Tr. and N. City, St. L.; N. Stk. Yds. N., N. Stk. Yds.
Aullville 128 8 Lafayette H9	Aullville Bank ‡$'05 6% 80-875	Julius Maring	John E. Holtcamp	Mode Anson		15,000	4,890	42,110		48,170		1,860	11,970	N. Bk. Com., St. L.; Tra. N., Kan. C.
Aurora 3575 8 Lawrence P8	Bank of Aurora Ⓢ●‡$'87 10% 80-211	W. H. Scott	E. R. Adams	M. T. Easley	R. L. Matthews C. M. Gardner	50,000	29,720	1,239,880	64,850	855,220	266,500	82,770	179,970	N. City, N. Y.; N. Bk. Com., St. L.; Com. Tr. Co., Kan. C.; McDaniel N., Springfield.
" ------ "	**PEOPLES BANK** Ⓢ●‡$'05 $200-15% 80-212	S. P. Breitenstein	R. W. Horine	A. W. Burchard	Alfred R. Munday	15,000	10,000	225,000		170,000		20,000	55,000	Liberty Cent. Tr. Co., St. L.; Union N., Springfield.
Auxvasse 484 8 Callaway H15	Peoples Bank Ⓢ●‡$'10 $210-15% 80-754	R. R. Buckner	W. G. Meyer J. B. Sharp	J. A. Harrison	Helen M. Woodson	25,000	5,000	250,000		225,000			55,000	N. Bk. Com., St. L.; Callaway, Fulton; N. Stock Yds. N., N. Stock Yds., Ill.
▲**Ava** 845 8 Douglas P12	Bank of Ava ‡$'90 $400-12% 80-608	Sallie J. Adams	F. H. Turner	J. A. G. Reynolds	Josephine Ellison	36,000	59,030	419,220		467,890	2,310		66,510	Southern Mo. Tr. Co., Springfield; 1st N., Kan. C.; N. Bk. Com., St. L.
" ------ "	Citizens Bank ‡$'05 80-609	J. W. Reese	W. C. Darrow	J. A. Mitchell	J. S. Clarke, *Sec.*	25,000	12,430	183,360		153,760	950	18,520	47,560	McDaniel N. and Union N., Springfield.
" ------ "	Peoples Bank ‡$'13 $170-10% 80-1403	C. H. Burdett	J. A. Klineline	V. A. Dobyns		15,000	10,500	140,000		117,150	750		47,600	McDaniel N., Springfield; Tra. N., Kan. C.; N. City, St. L.
Avalon 516 8 Livingston E9	Citizens Bank ●‡$'05 $200-8% *par* 100 80-876	O. W. Kissick	S. O. Linton	S. A. Browning	D. C. Kerr	10,000	6,500	72,000		70,000		4,500	14,000	Com. Tr. Co., Kan. C.; Citiz. N., Chillicothe.
Avilla 215 10 Jasper O7	Bank of Avilla ‡$'14 8% *par* 100 80-1495	S. X. Cordonnier	H. O. Dintaman	Ivy E. Russell		10,000	2,580	68,380		50,870	12,000	4,200	13,900	1st N., Carthage.
Bagnell 263 8 Miller K12	Bank of Bagnell ‡$'13 80-1435	H. M. Howser	W. C. Kehr	D. H. Rea	T. W. Cotten	10,000	130	43,270	13,000	52,310	700	4,300	9,100	N. Stock Yds. N., N. Stock Yds. Ill.; Cent. Mo. Tr. Co., Jefferson City.
Bakersfield 280 8 Ozark R14	Bakersfield State Bank ‡$'05 $225 80-877	A. W. Morris	J. C. Harlin	Juniata Mitchel		10,000	6,580	92,210	1,000	46,840		3,390	59,550	Union N., Springfield; 1st N. and Union State, West Plains.
Ballard 30 (*Spruce P. O.*) 10 Bates J7	Ballard Banking Co. ‡$'19 $120-3% *par* 100 80-1594	Wm. P. Hoover	A. B. Edrington	Jacob Kedigh	Ray Winegardner	10,000	2,550	33,930	190	34,310		6,510	5,710	1st N., Kan. C.; Adrian Bkg. Co., Adrian; Mo. State, Butler.
Baring 248 8 Knox B13	Baring State Bank ‡$'24 80-878	Conrad Polhans	T. J. Bresnen	L. J. Bitterley		15,000	500	103,530	19,280	84,130		38,740	15,450	Lib. Cent. Tr., St. L.; Mtle. Tr. & Sav. and Quincy-Ricker N. Bk. & Tr. Co., Quincy.
Barnard 345 10 Nodaway B5	Barnard State Bank d Ⓢ●‡$'92 *par* 140 80-879	S. J. Smith	Dwight Davis	G. W. Cole	W. H. Fannon	30,000	12,000	200,000		200,000		17,000	25,000	1st N., St. Jo.
" ------ "	Farmers & Citizens Bank Ⓢ●‡$'14 $140 80-1457	M. M. Pollard	J. G. Skidmore	J. G. Skidmore	I. E. Wohelford	20,000	5,800	90,800		88,120		9,050	19,430	Burnes N., St. Jo.
Barnett 221 8 Morgan J12	Bank of Barnett d Ⓢ T●‡$'04 $200-8% *par* 128 80-880	W. W. Gillum	W. L. Hatler	I. E. Bradshaw	Oleta Flattman	25,000	7,000	122,000		100,000	600	26,400	27,000	N. Stk. Yds. N., N. Stk. Yds., Ill.; 1st N., Versailles.
Bates City 98 8 Lafayette H7	Bank of Bates City ‡$'11 $178-6% 80-881	W. S. Strode	B. L. Groom	J. O. Hudson		20,000	16,330	55,150		75,430	1,100	2,900	12,040	Com. Tr. Co., Kan. C.; 1st N., St. L.
Bay 60 8 Gasconade J16	State Bank of Bay d Ⓢ●‡$'11 $260-15% *par* 100 80-1312	E. A. Meyer	A. N. Moeller	E. Engelbrecht		10,000	17,340	254,700	110	213,260	24,280	12,660	31,950	No. St. L. Tr. Co., St. L.
Beaufort 100 8 Franklin J17	Farmers and Merch. Bank Ⓢ‡$'23 12% 80-1384	G. L. Matthews	W. H. Linstromberg L. H. Bolte	W. H. Beckmann	J. D. Knehans	20,000	5,670	255,190	550	111,210	133,130	4,350	32,160	N. Stk. Yds. N., N. Stk. Yds., Ill.
Belgrade 275 8 Washington M18	Belgrade State Bank ‡$'06 80-883	J. G. Walton	J. W. Andes	L. E. Bartlow		10,000	11,640	122,940		114,610		7,550	22,420	N. City, St. L.; N. Stk. Yds. N., N. Stk. Yds., Ill.

MISSISSIPPI VALLEY TRUST CO

High Grade Municipal Bonds

MISSISSIPPI VALLEY TRUST COMPANY
SAINT LOUIS

Well Secured Real Estate and Corporation Issues

MISSISSIPPI VALLEY TRUST CO

Digitized for FRASER
https://fraser.stlouisfed.org
Federal Reserve Bank of St. Louis

Town and County. ▲County Seats. Fig. under town is Fed. Res. Dist.	●Mem. A.B.A. ⁿNew §State †Priv. ‡Mem. State B. Ass'n. [Estab. ◆Fed. Res. Depts: T-Trust B-Bond d-Safe Dep. Ⓢ Sav. $Last Sale %Div.	President.	Vice-President.	Cashier.	Ass't Cashier.	Liabilities. Paid-up Capital	Surplus and Profits	Deposits	Other Liabilities	Resources. Loans and Discounts	Bonds and Securities	Miscellaneous	Cash & Exchange, Due from Banks	Principal Correspondents.
Bell City ..... 426 8 Stoddard P22	**Bank of Bell City** ..... ‡$'07 80-884	H. L. Harty	C. A. Henderson ...	A. F. Asa	R. P. Barks	$ 10,000	$ 3,910	$ 77,320	———	$ 68,000	———	———	$ 23,230	1st N., St. L.; S. E. Mo. Tr. Co., Cape Girardeau.
Belle ..... 437 8 Maries K15	**Belle Bank** ..... ●‡$'01 $160-18% 80-885	T. L. Travis	A. D. Walker	G. D. Underwood ..	S. G. Licklider	20,000	12,130	190,650	———	121,260	$ 40,150	$ 14,170	47,200	1st N., St. L.; N. Stock Yds. N., N. Stock Yds., Ill.
Belleview ..... 200 8 Iron M19	**Belleview Valley Bank** ... ‡$'13 80-1395	H. L. Bell	W. A. Townsend ..	C. F. Shelton	———	10,000	8,570	60,020	———	65,210	800	1,500	11,090	N. City, St. L.
Bellflower ..... 297 8 Montgomery H16	**Bank of Bellflower** ..... ‡$'03 $190-10% 80-795	W. T. Harman	J. F. Ahmann	George Obersmith.	O. A. Kamp	16,000	12,000	160,000	———	125,830	42,500	3,800	15,870	1st N., St. L.; N. Stock Yds. N., N. Stock Yds., Ill.
Belton ..... 899 10 Cass H6	**Bank of Belton** ..... ●‡$'84 $175-12% *par* 100 80-536	S. E. Jerard	R. C. Wilson	James F. Blair	T. N. Price	50,000	33,060	247,630	———	261,820	———	4,010	64,860	Blair & Co., N. Y.; Fid. N. Bk. & Tr., Kan. C.; 1st N., St. L.
" ..... "	**Citizens Bank** ..... Ⓢ●‡$'08 $200-10% *par* 100 80-537	J. E. Mullen	F. R. Twente	W. F. Burkhart ...	J. S. Miller	20,000	17,640	117,930	———	110,890	16,500	3,600	24,580	1st N. and Com. Tr. Co., Kan. C.
▲**Benton** ..... 312 8 Scott O23	**Bank of Benton** ..... ●‡$'27 $120 80-886 *(Formerly Benton Bank)*	Chas. A. Leedy	James McPheeters	H. F. Kirkpatrick.	Dorothy Scherer ..	25,000	5,130	141,410	———	48,820	57,420	13,000	52,300	1st N., St. L.
Benton City ... 214 8 Audrain G15	**Citizens Bank** ..... Ⓢ●‡$'06 $300-12% *par* 100 80-887	E. W. Rockwell ...	W. H. Hutcherson.	W. H. Coil	———	10,000	20,110	88,840	———	74,590	———	2,260	42,110	N. Bk. Com., St. L.
Berger ..... 450 8 Franklin I 17	**Bank of Berger** ..... d●‡$'03 $200-9% *par* 100 80-888	Otto Schmidt	D. W. Haid	W. D. Schaffner ...	J. K. Schaffner	25,000	12,840	267,090	$ 5,900	207,160	31,500	51,040	21,130	1st N., St. L.; Bk. of Wash., Wash.; N. Stk. Yds. N., N. Stk. Yds.
" ..... "	**Peoples Bank** ..... ●‡$'11 $200-6% 80-1302	H. Wedepohl	W. F. Fallbeck	M. L. Tugel	———	15,000	13,510	206,730	———	129,390	72,310	13,900	19,630	LaFayette-So. Side and 1st N., St. L.; N. Stk. Yds. N., N. Stk. Yds., Ill.
Bernie ..... 1571 8 Stoddard Q22	*Bank of Bernie*	*(Taken over by Bern*	*ie State Bank)*											
" ..... "	**Bernie State Bank** ... d●‡$'20 $140-8% 80-1659	D. S. Jeffress	J. A. Nichols	R. H. Moore	M. L. Piatt ..... Vernan Jordan	25,000	22,440	188,410	———	168,250	500	46,150	20,950	State Bk. of Poplar Bluff, Poplar Bluff; N. Stk. Yds. N., N. Stk. Yds., Ill.
▲**Bethany** ..... 2080 8 Harrison B8	*Bethany Savings Bank*	*(Closed April 20, 19*	*27)*											
" ..... "	**BETHANY TRUST COMPANY** $150 80-1630 Ⓡ●‡$'19	W. C. COLE	W. T. TEMPLEMAN ..	J. S. NALLY, *Tr.*	DOCKERY WILSON. *Sec.*	100,000	19,370	272,700	24,450	224,930	45,000	89,090	57,500	Chase N., N. Y.; Ill. Merch. Tr. Co., Chi.; Am. N., St. Jo.; Miss. Valley Tr. Co., St. L.
		BETHANY'S N Have Complete Unexcelled faci *Please send 15c w*	EW PROGRESSI set of Abstract B lities—modern eq *ith each sight draft f*	VE BANK AND T ooks for Harrison uipment—experie *or presentation and*	RUST CO. Co. nced officers. *25c for Credit Repor*	*ts.*								
" ..... "	**First National Bank** .. Ⓢ●‡'05 80-356	Olin Kies	J. C. Ray	W. M. Planck	C. E. Poland	40,000	30,000	400,000	10,000	200,000	190,000	30,000	60,000	1st N., St. Jo.; Gate City N., Kan. C.
" ..... "	*Harrison County Bank*	*(Closed April 16, 19*	*27)*											
Bethel ..... 254 8 Shelby D14	**Bank of Bethel** ..... ‡$'92 $150 80-837	C. E. Bower	W. E. Allen	Wm. H. Fox	———	20,000	12,570	158,460	———	150,610	630	14,600	25,180	Hannibal Tr. Co., Hannibal; N. Stock Yds. N., N. Stock Yds., Ill.
" ..... "	**Farmers Bank** ..... ‡$'09 $195 80-838	M. S. Smith	L. L. Smith	Roy Nicol	C. F. Ziegler	20,000	22,000	224,000	———	194,000	2,000	13,000	57,000	State Sav. Ln. & Tr. Co., Quincy, Ill.; N. Stock Yds. N., N. Stock Yds., Ill.
Bevier ..... 1868 8 Macon D12	**PEOPLES BANK** ..... Ⓢ●‡$'07 $225-10% 80-361 *par* 100	WALDO EDWARDS .. *We handle collecti* Special Attentio Please send 15c	G. L. THOMAS ..... *ons on Bevier, Ard* n given Bill of La with each Sight	G. S. THOMPSON ..... *more and Keota.* ding and Bank C Draft for present	RUTH M. PERRY ..... ollections. ation and 25c for	10,000	22,000	190,000	20,000	190,000	16,000	———	36,000	1st N., St. L.; State Ex., Macon.
						each Re	port.							
" ..... "	**STATE BANK OF BEVIER** $400-20% 80-360 Ⓢ●‡$'92	J. F. RICHARDS ... Special attentio *Please send 15c w* Oldest Bank--	W. P. ROWLAND ..... n given Bill of La *ith each sight draft f* Modern Methods	W. A. ROWLAND .... ding drafts, Cash *or presentation and* --Prompt Service.	A. R. THOMAS ..... and Time Items. *25c for Credit Repor*	10,000	33,000	300,000	———	280,000	20,000	5,000	28,000	State Ex., Macon; Com. Tr. Co., Kan. C.; Mtle. Tr. & Sav., Quincy.
						ts.								
Bigelow ..... 161 10 Holt C4	Bank of Bigelow ..... ●‡$'01 15% *par* 100 80-891	C. C. Catron	J. C. Hinkle	G. W. Poynter	J. W. Poynter	10,000	13,200	68,000	9,000	82,000	———	———	18,000	Am. N., St. Jo.
Billings ..... 614 8 Christian P9	Bank of Billings ..... ●‡$'89 10%-*par* 100 80-596	J. J. Pearce	J. F. Yoachum	A. J. Howard	K. P. Howard	25,000	13,300	208,000	———	140,500	36,500	3,600	65,700	N. Bk. of Com., St. L.; McDaniel N., Springfield.
" ..... "	**FARMERS BANK of BILLINGS** $200-10% 80-597 Ⓢ●‡$'06	J. B. HENDRICKS.. Special attentio *Please send 15c w*	A. P. RAUCH ..... n given Bill of La *ith each sight draft f* Modern Methods	A. P. RAUCH ..... ding Drafts, Cash *or presentation and* -Prompt Service.	VELMA MIEKLEY .... and Time Items. *25c for Credit Repor*	10,000	5,000	76,290	7,050	87,000	———	6,860	4,470	Un. N., Springfield.
						ts.								

MISSISSIPPI VALLEY TRUST CO

Organized 1890

MISSISSIPPI VALLEY TRUST COMPANY
SAINT LOUIS

Member Federal Reserve System

MISSISSIPPI VALLEY TRUST CO

Number under Name of Bank is the New Transit Number given to each bank in U. S. exclusively by The Rand-McNally Bankers' Directory, under the authority of The American Bankers Ass'n.

MISSOURI—Continued

Non-Bank Towns with Nearest Banking Point (Indexed Acces.), Lawyers, Laws (indexed) in back of this volume. For Interest Rates, Holidays, etc., see Laws.

Town and County. ▲County Seats. Fig. under town is Fed. Res. Dist.	●Mem. A.B.A. ¶New §State †Priv. ‡Mem. State B. Ass'n. [Estab. ◆Fed. Res. Depts: T-Trust B-Bond d-Safe Dep. ⓢSav. $Last Sale % Div.	President.	Vice-President.	Cashier.	Ass't Cashier.	Liabilities. Paid-up Capital	Surplus and Profits	Deposits	Other Liabilities	Resources. Loans and Discounts	Bonds and Securities	Miscellaneous	Cash & Exchanges, Due from Banks	Principal Correspondents.
Birch Tree ....452 8 Shannon P16	**Citizens State Bank**....‡$'12 $160-7% 80-1393	G. H. King	....	Chas. Bowden....	Mary Shelley....	$ 10,000	$ 2,210	$ 55,870	$ 1,650	$ 39,120	$ 1,250	$ 13,300	$ 16,050	**Far. & Merch., Springfield; N. Stk. Yds. N., N. Stk. Yds., Ill.; N. Bk. of Com., St. L.**
" ..... "	**Farmers Savings Bank**..‡$'21 80-1653	C. C. Dowler....	L. N. Bradford ...	George S. Wattles..	Bess L. Wattles...	10,000	1,130	44,030	10,550	34,060	6,810	15,270	9,570	McDaniel N., Springfield; N. City, St. L.
Bismarck ....949 8 St. Francois M19	Bank of Bismarck ...d•‡$'02 $225-10% *par* 100 80-893	O. W. Ramsey	J. L. Eaton.....	C. C. O'Dell.....	A. L. Bond	25,000	30,560	269,510	220	229,660	7,000	15,000	73,630	**N. Bk. Com., St. L.**
Blackburn ....833 8 Saline G9	**BANK OF BLACKBURN**.•‡$'82 $140-6% 80-894	J. H. Brunkhorst..	Maud E. Davis....	H. G. Koenig..... Jas. A. Hunter, *Sec.*	Miss L. P. Blackburn	50,000	17,980	115,120	570	124,190	6,450	3,500	49,530	**1st N. and N. Bk. Com., St. L.; 1st N. and Gate City N., Kan. C.**
" ..... "	**Farmers Bank**.....‡$'17 $133-7% 80-1538	J. D. Price.....	L. M. Chiswell....	L. M. Chiswell....	E. C. Brunkhorst..	25,000	6,440	133,880	.....	115,020	4,720	7,950	37,630	Gate City N., Kan. C.; Liberty Cent. Tr. Co., St. L.; Far. Sav., Marshall.
Blackwater ....478 8 Cooper H11	**Bank of Blackwater**.ⓢ•‡$'06 8% 80-788	W. B. Gibson.....	C. P. Hudson	Walter Shouse	R. F. Stegner.....	25,000	7,360	76,150	25,000	97,320	.....	22,700	13,480	1st N., St. L.; Boonville N., Boonville; N Stk. Yds. N., N. Stk. Yds., Ill.
" ..... "	**Farmers Stock Bank**..ⓢ‡$'95 $300-15% *par* 300 80-787	C. E. Steele	H. C. Griffith.....	F. W. Marshall....	.....	20,000	41,930	266,350	.....	190,980	11,000	3,600	122,700	N. Bk. Com., St. L.; N. Stk. Yds. N., N. Stk. Yds.; 1st N. and Pioneer Tr. Co., Kan. C.
Blairstown ....280 8 Henry I 8	**Bank of Blairstown**....•‡$'01 $250-12% *par* 240 80-823	R. O. Atkins.....	W. S. Ward	W. R. Phipps.....	J. H. Schweer	10,000	14,060	125,820	.....	118,850	.....	5,220	25,800	**1st N., St. L.; Tra. N., Kan. C.**
" ..... "	**Farmers Bank**.....‡$'09 80-824	W. W. Johnston ..	C. L. Farnsworth..	H. C. Whitaker ...	O. B. Hallar.....	10,000	7,410	82,660	.....	78,080	.....	5,830	16,160	**Drov. N., Kan. C.**
Bland .....470 8 Gasconade J16	**Farmers & Traders Bank**‡$'12 80-1318	C. A. Boesch	Chas. E. Berger...	H. D. Neese	.....	15,000	10,380	158,530	.....	123,000	.....	7,060	53,860	N. Bk. Com. and 1st N., St. L.
Blodgett.....392 8 Scott P 23	**Blodgett Bank**.....‡$'01 $120-8% 80-896	George Buchanan..	J. W. Parker.....	G. W. Ocarman....	.....	30,000	6,680	36,420	.....	57,700	9,760	.....	5,640	**1st N., St. L.**
Bloodland.....125 8 Pulaski M14	**Bloodland State Bank**..‡$'17 80-1633	D. S. Miller	G. W. Berry.....	P. T. Bailey.....	.....	10,000	230	23,690	610	18,640	.....	4,400	11,440	**N. Stk. Yds. N., N. Stk. Yds., Ill.**
▲**Bloomfield**....1094 8 Stoddard P22	**BLOOMFIELD BANK** $300-25% *par* 100 **80-471** d•‡$'95	**J. B. BUCK**..... **OLDEST AND L** **Special attentio** *Please send 15c wi*	**C. A. MOSELEY**..... **ARGEST BANK.** **n given Bill of Lad** *th each sight draft fo*	**V. W. MORAN**..... **YOUR BUSINES** **ing drafts, Cash a** *r presentation and 25*	WILEY WALKER .... **S INVITED.** **nd Time Items.** *c for Credit Reports.*	**50,000**	**50,000**	**401,000**	**34,000**	**385,000**	**4,000**	**56,000**	**90,000**	**N. City, St. L.; N. Stk. Yds. N., N. Stk. Yds., Ill.**
" ..... "	**STODDARD CO. TRUST COMPANY** 80-1331 †•‡$'12	**A. L. HARTY**..... **CARL WEBER** ..... **H. L. HARTY,** *Sec. and Cash.* **A. L. BIFFLE,** *A. Sec. and A. Cash.* **SATISFACTORY SERVICE** **is the strongest plea we can make for your business.** *Please send 15c with each sight draft for presentation and 25c for Credit Reports.*			**C. A. GRAVES**, *A. Sec.*	**50,000**	**25,000**	**300,000**	.....	**240,000**	**24,000**	.....	**40,000**	**1st N. and N. City, St. L.; Southeast Mo. Tr. Co., Cape Girardeau; N. Stock Yds. N., N. Stock Yds.**
Bloomsdale....210 8 Ste. Genevieve L20	**Bank of Bloomsdale**....‡$'14 $100-8% 80-1481	P. E. Carron	John N. Kertz.....	R. P. Carron.....	N. A. AuBuchon...	20,000	1,800	107,000	.....	114,300	1,850	1,350	7,300	**Tower Grove, St. L.**
Blue Springs.. 551 10 Jackson G7	**Bank of Blue Springs** d•‡$'83 $200-6% *par* 100 **80-681**	W. I. Thomason ...	E. C. Ford.....	R. W. McGuire ...	B. W. Gwinn	25,000	26,000	175,000	.....	185,000	4,000	2,000	35,000	**1st N., St. L. and Kan. C.**
" ..... "	**Citizens State Bank**..ⓢ•‡$'05 $300-12% 80-682	E. E. Montgomery.	J. B. Strode	W. T. McWilliams.	W. A. Hire	20,000	7,500	150,000	.....	140,000	500	12,000	25,000	Tra. N., New Eng. N., Bk. & Tr. Co., Kan. C.
Blythedale.... 294 8 Harrison A8	**Citizens Bank**.....‡$'06 $100-21% 80-798	W. J. Brinigar.....	M. B. Officer.....	A. M. Wright	M. B. Officer, *Sec.*	21,000	.....	114,320	.....	91,010	15,520	19,670	9,150	Cont. & Com'l N., Chi.; Am. N. and St. Jo. Stock Yds., St. Jo.
Bogard .....381 8 Carroll F9	**BOGARD STATE BANK** $140 *par* 100 80-1488 ⓢ•‡$'14	**S. D. PITTS**..... **15 CENTS sent t** **25 CENTS for ea**	**J. S. SHIRLEY**..... **o us with each sig** **ch credit report in**	**H. H. COBURN** ..... **ht draft for prese** **sures prompt, per**	**L. A. CHARLES**.... **ntation, and** **sonal attention.**	15,000	3,730	88,460	1,970	65,580	13,850	8,830	20,900	1st N., Kan. C. and Carrollton; N. Bk. Com., St. L.
" ..... "	**FARMERS BANK**.....ⓢ•‡$'03 80-898	Thomas Knott....	D. C. Sugg	W. M. Henderson..	C. H. Best.....	10,000	11,000	168,000	.....	88,000	30,000	21,000	50,000	Fid. N. Bk. & Tr., Kan. C.; N. Stk. Yds. N., N. Stk. Yds., Ill.; Carroll Co. Tr. Co., Carrollton.

MISSISSIPPI VALLEY TRUST CO

Investment Securities

MISSISSIPPI VALLEY TRUST COMPANY
SAINT LOUIS

A Bank for Bankers

MISSISSIPPI VALLEY TRUST CO

Digitized for FRASER
https://fraser.stlouisfed.org
Federal Reserve Bank of St. Louis

Town and County. ▲County Seats. Fig. under town is Fed. Res. Dist.	●Mem. A.B.A. ⁿNew §State †Priv. ‡Mem. State B. Ass'n. [Estab ◆Fed. Res. Depts: T-Trust B-Bond d-SafeDep. ⓢSav. $LastSale%Div.	President.	Vice-President.	Cashier.	Ass't Cashier.	Liabilities. Paid-up Capital	Surplus and Profits	Deposits	Other Liabilities	Resources. Loans and Discounts	Bonds and Securities	Miscellaneous	Cash & Exchanges, Due from Banks	Principal Correspondents.
Bois D'Arc 290 8 Greene O9	Bank of Bois D'Arc ‡$'05 $250–15% 80–899	V. C. Lambeth	J. M. Baker	W. T. Jennings		$ 10,000	$ 13,440	$ 163,060		$ 134,980	$ 2,900	$ 3,400	$ 45,220	Inter-State N., **Kan. C.**; McDaniel N., **Springfield.**
Bolckow 334 10 Andrew C5	**Bolckow State Bank** ●‡$'09 80–786	R. H. Carter	E. W. Kent	W M. Hartley	A. E. Wood	10,000	9,290	134,770		102,360	4,900	3,400	43,410	Am. N., and St. Jo. Stk. Yards., St. Jo.
" ------ "	**Union State Bank** ●‡$'14 15% 80–785	W. W. Craig	T. F. Montgomery	F. I. Dunn	Weir Cooper, *Sec. and Tr.*	20,000	7,000	100,000		80,000	10,000		37,000	Am. N., St. Jo.
▲**Bolivar** 1980 8 Polk M9	**FARMERS STATE BANK** ●‡$'11 80–1314	E. T. DEVIN	CLAUDE R. BLUE	GEO. ENGLEMAN		30,000	1,000	154,050		119,490	2,100	41,450	22,010	1st N., St. L.; Fid. N. Bk.& Tr., Kan. C.; McDaniel N., Springfield.
		15 CENTS sent t	**o us with each sig**	**ht draft for prese**	**ntation, and**									
		25 CENTS for ea	**ch credit report in**	**sures prompt, per**	**sonal attention.**									
" ------ "	**FIRST NATIONAL BANK** ⓢ●‡'04 80–343	L. G. VILES		G. W. VILES		25,000	10,000	250,000	$ 34,520	170,000	45,750	21,570	82,200	Am. Ex. Irv. Tr. Co., N. Y.; Merch.-Lac. N., St. L.; 1st N., Kan. C.; Union N., Springfield.
		Special attentio	**n given Bill of La**	**ding Drafts, Cash**	**and Time Items.**									
		Please send 15c wi	*th each Sight Draft*	*for presentation and*	*25c for Credit Repor*	*ts.*								
		ONLY NATION	**AL BANK IN PO**	**LK COUNTY.**										
" ------ "	**POLK COUNTY BANK** ●‡$'72 8% 80–342	T. H. B. DUNNEGAN	GUY Q. MC DANIEL	T.H.B.DUNNEGAN, JR.	JOHN DUNNEGAN	50,000	12,000	550,000		320,000	130,000		105,000	Chase N., N. Y.; 1st N., Chi.; Com. Tr. Co., Kan C.; N. Bk. Com., St. L.
		OLDEST AND L	**ARGEST BANK I**	**N POLK COUNT**	**Y.**									
		Unsurpassed Co	**llection Service—**	**Bill of Lading Dr**	**afts a Specialty.**									
		Please send 15c wi	*th each sight draft fo*	*r presentation and 25*	*c for Credit Reports.*									
Bonne Terre 3815 8 St. Francois L19	Lead Belt Bank d ⓢ●‡$'99 $400–40% *par* 100 80–142	J. H. Malugen	I. S. Jones	C. T. Malugen	K. R. Adams	15,000	39,230	490,830		273,140	203,130	14,610	54,170	Harriman N., N. Y.; Int'l, St. L.
" ------ "	Peoples Bank d●‡$'13 $100–10% 80–144	J. J. Bowman	Albert Marshall	P. L. Benham	C. F. Dinwiddie	25,000	30,440	783,790		234,640	411,440	550	192,610	Han. N., N.Y.; N. Bk. Com., St. L.
Bonnots Mill 200 8 Osage J15	Bank of Bonnots Mill d●‡$'05 $300–18% *par* 100 80–900	M. Koetting	C. H. Krautmann	A. P. Mertens		10,000	13,060	144,800	4,550	118,320	23,730	3,550	26,800	1st N., St. L. and Jefferson City; N. Stock Yds. N., N. Stk. Yds., Ill.
▲**Boonville** 4665 8 Cooper H12	**BOONVILLE NATIONAL BANK** ⓢT●‡'16 $200 80–203	A. W. NELSON J. A. FISCHER, *Ch. of Bd.*	G. W. JEWETT	H. T. REDD	R. L. MOORE, Jr. C. W. WHITLOW	200,000	35,720	1,168,370	180,120	902,910	246,680	170,650	263,950	Chase N., N. Y.; Cont. & Com'l N., Chi.; N. Bk. Com., St. L.; 1st N. and Com. Tr. Co., Kan. C.
	Largest Financial Institution in Cooper County. Only National Bank.													
	Only Member Federal Reserve System. Unsurpassed Collection Service. TRY					**US.**								
" ------ "	*Citizens Trust Co.*	(*Merged with the Fa*	*rmers Trust Co.*)											
" ------ "	**FARMERS TRUST COMPANY** ‡$'04 $130–8% 80–1600 dBⓢT●‡$'19 *par* 100	Harry A. Creagan T. A. Johnston, *Ch.*	E. J. Muntzel F. J. Felten	E. J. Muntzel, *Tr.*	H. J. Miller, *Sec.*	100,000	27,900	540,500	314,000	739,600	100,500	53,900	88,400	N. City, N. Y. and St. L.; 1st N., Kan. C.; N. Stock Yds. N., N. Stock Yds., Ill.
Bosworth 672 8 Carroll F10	Citizens Bank ‡$'04 $150–6% 80–593	Geo. C. Miller	H. F. Cabbell	H. F. Squires	C. G. Kuhn	25,500	7,000	120,000		100,000	2,000		45,000	Foreman N., Chi.; Drov. N., Kan. C.; 1st N., Carrollton.
" ------ "	First National Bank ●‡'89 $160–10% *par* 100 80–592	L. L. O'Dell	Raymond Groves	L. B. Willis	B. Hatsell	50,000	22,000	170,000	52,000	138,700	122,700	11,000	21,600	Cont. & Com'l N., Chi.; New Eng. N. Bk. & Tr. Co., Kan. C.
Bourbon 377 8 Crawford K17	Bank of Bourbon ●‡$'04 $250–25% 80–901	L. D. Viemann	W. D. Towe	W. L. Kimberlin	Catherine Jones	10,000	18,100	128,000		105,000	9,170	21,920	20,000	Int'l, St. L.
" ------ "	Citizens Bank ●‡$'11 $140–8% 80–1308	Lon Barton	John Merkel	J. H. Essman		15,000	7,520	127,020		118,210		15,340	15,990	1st N., St. L.; N. Stk. Yds. N., N. Stk. Yds., Ill.
▲**Bowling Green** 8 Pike F17 1965	Farmers Bank d●‡$'75 $250–10% 80–405	C. E. Porter	E. Biggs	J. T. McCune	N. J. Porter	20,000	10,000	432,820		158,440	209,700	28,260	65,570	Han. N., N. Y.; Cont. & Com'l N., Chi.; Merch.-Lac. N. and 1st N., St. L.
" ------ "	Peoples Savings Bank ⓢ●‡$'97 80–406	W. S. Henderson	W. J. Duncan	C. Wenkle	A. K. Wilson	10,000	31,460	177,320		173,240			65,180	N. Stk. Yds. N., N. Stk. Yds., Ill.; N. Bk. Com. and 1st N., St. L.
" ------ "	Pike County Bank dBⓢ●‡$'11 $165–8% *par* 100 ◆ 80–407	S. N. Gillum	R. R. Sanderson Harve McCune	S. M. Williams		25,000	12,940	244,250	37,800	148,790	33,650	66,580	70,970	1st N., St. L.; N. Stk. Yds. N., N. Stk. Yds., Ill.

MISSISSIPPI VALLEY TRUST CO

Collections Given Special Attention

MISSISSIPPI VALLEY TRUST COMPANY
SAINT LOUIS

Exceptional Facilities for Transit Items

MISSISSIPPI VALLEY TRUST CO

Number under Name of Bank is the New Transit Number given to each bank in U. S. exclusively by The Rand-McNally Bankers' Directory, under the authority of The American Bankers Ass'n.

MISSOURI—Continued

Non-Bank Towns with Nearest Banking Point (Indexed Acces.), Lawyers, Laws (indexed) in back of this volume. For Interest Rates, Holidays, etc., see Laws.

Town and County. ▲County Seats. Fig. under town is Fed. Res. Dist.	●Mem. A.B.A. nNew §State †Priv. ‡Mem. State B. Ass'n. [Estab. ◆Fed. Res. Depts: T-Trust B-Bond d-Safe Dep. ⓢSav. $Last Sale %Div.	President.	Vice-President.	Cashier.	Ass't Cashier.	Liabilities. Paid-up Capital	Surplus and Profits	Deposits	Other Liabilities	Resources. Loans and Discounts	Bonds and Securities	Miscellaneous	Cash & Exchanges, Due from Banks	Principal Correspondents.
Boynton 50 8 Sullivan B11	Bank of Boynton ‡$'13 $120 80-1453	W. P. Stutler	J. A. Schnelle	B. L. Stutler	Olive M. Holliday, *Sec.*	$ 13,000	$ 2,750	$ 32,180		$ 35,260		$ 1,510	$ 11,160	**Far., Unionville.**
Bradleyville 100 8 Taney Q11	Bank of Bradleyville ‡$'14 $175 80-1462	B. F. Scoggins	T. L. Morisset	V. H. Doty	M. M. Doty	10,000	1,000	37,000	$ 16,500	51,000		6,500	7,500	Un. N., Springfield.
Braggadocio 300 8 Pemiscot J24	Farmers Bank ‡$'11 $145-8% 80-903	E. C. Speer	J. H. Grinstead	Frank L. Long	Clyde J. Long	10,000	5,290	60,700		38,380		1,400	36,140	1st N., St. L.; Bk. of Caruthersville, Caruthersville.
Branson 598 8 Taney Q10	Bank of Branson •‡$'06 80-904	F. J. Long	W. H. Crowder	Dave Parnell		20,000	11,180	220,220		222,970			17,180	Union N., Springfield; Drov. N., Kan. C.
" "	Farmers State Bank ‡$'21 $125 80-1700	Frank Drury	A. A. Jones	R. B. Brown	Elizabeth D. Brown	10,000	2,500	40,000		40,000			20,000	Am. Sav., Springfield; Com. Tr. Co., Kan. C.; N. City, St. L.
Brashear 339 8 Adair C13	Farmers & Merchants Bank ‡$'14 80-1461	J. A. Milstead	E. M. Payne	F. P. Henry		10,000	850	66,900		37,000		12,750	28,000	Quincy-Ricker N. Bk. & Tr. Co., Quincy, Ill.
" "	State Bank of Brashear •‡$'90 80-727	George Tuttle	F. R. Pfeiffer	C. S. Davis	R. P. Propst E. D. Davis	20,000	9,830	245,230		198,220		13,750	63,090	Quincy-Ricker N. Bk. & Tr. Co., Quincy, Ill.; N. Bk. Com., St. L.
Braymer 1018 8 Caldwell E8	**BANK OF BRAYMER** ⓢ‡$'87 80-499	J. R. DALBEY "Collections a	EDWARD TOOMAY Specialty"	S. F. FARRAR	D. I. FARRAR	20,000	5,000	72,000		82,000			9,100	1st N., Kan. C. and St. L.
" "	**FARMERS TRUST CO.** T•‡$'18 $120-8% 80-501	J. W. TOOMAY A Commercial Bill of Lading *Please send 15c w*	A. J. PENNY Bank—Modern—Collections receiv *ith each sight draft*	A. E. STILLWELL Progressive. e particular atten *for presentation and*	W. R. SHIVELY tion. 25c *for Credit Repor*	50,000	9,000	132,000	35,000	180,000	$ 600	25,400	20,000	Tra. N., Com. Tr. Co., and Drov. N., Kan. C.; Citiz. N., Chillicothe.
" "	**FIRST NATIONAL BANK** ⓢ•‡'90 $185-8% 80-506	M. B. TAIT FIFTEEN CEN TWENTY-FIVE Largest Bank	S. R. THOMAS TS sent to us wit CENTS for each in Braymer.	FRED WIGHTMAN h each sight draf credit report insu	K. I. KLEIN t for presentation res prompt, perso	120,000 , and nal atte	40,000 ntion.	400,000	50,000	400,000	100,000	45,000	65,000	Com. Tr. Co. and Inter-State N., Kan. C.
Brazeau 100 8 Perry M22	Brazeau Bank ‡$'19 $100 80-1632	S. A. Price	A. W. Cline	Zeno Barber	Serena A. Barber	10,000	1,090	26,910	250	21,120		3,780	13,360	Int'l, St. L.; Bk. of Perryville, Perryville.
Breckenridge 860 8 Caldwell D8	Breckenridge Savings Bank 80-603 •‡$'84	Walter O. Hart	E. S. Hall	J. H. Benney		40,000	13,000	130,000		125,000	17,650	16,180	24,160	Chase N., N. Y.; Tootle-Lacy N. St. Jo.; Inter-State N., Kan. C.; 1st N., Chillicothe.
" "	Exchange Bank •‡$'71 *par* 100 80-502	O. A. Rozzelle	A. B. Cleaveland	A. B. Cleaveland	E. E. Divinia	21,500	5,810	154,060	11,360	149,220	1,400	13,830	28,280	C. & C. N., Chi.; Am. N., St. Jo.; Com. Tr. Co., Kan. C.; Citiz. N., Chillicothe.
Brentwood 250 (*St. Louis P.O.*) 8 St. Louis N20	Brentwood Bank §'25 80-1747	Vincent McQuillan	Herman Gutman S. M. Willingham	O. E. Miller		25,000	5,000							
Brighton 150 8 Polk N 10	Bank of Brighton ‡$'19 $100 *par* 100 80-1629	B. P. Slagle	Thomas McArtor	A. H. Parrish		10,000	400	34,790		17,640	13,400		14,150	Un. N., Springfield.
Brimson 210 8 Grundy C8	Bank of Brimson •‡$'03 $175-10% *par* 100 80-905	W. W. Alexander	A. M. Davidson	F. J. Conger		20,000	6,090	68,610		54,800		8,920	30,970	Drov. N., Kan. C.; Trenton Tr. Co., Trenton.
Bronaugh 285 10 Vernon M6	Peoples State Bank ‡$'04 80-830	B. F. McReynolds	Mary A. McReynolds	Jerry Willhite, Jr.	Mamie McReynolds	15,000	7,000	242,000		215,220			48,000	Drov. N., Kan. C.; 1st N., Nevada.
Brookfield 6304 8 Linn D11	*Brownlee Banking Company $200-12% 80-154 d ⓢ•‡$'93	Walter Brownlee	R. S. Brownlee F. O. Kelly	E. C. Brownlee	R. Brownlee	50,000	35,000	710,030		460,440	175,770	5,330	329,260	1st N., Chi.; Com. Tr. Co., Kan. C.; 1st N., St. L.
" "	*First National Bank. ⓢ†'25 $115 80-156	J. D. Freund	C. I. Bain	H. W. Craig	Wm. Edgemon	100,000	10,000	216,430	20,000	250,960	29,970	14,540	50,960	N. City, St. L.; Federal Tr. Co., Kan. C.; 1st N., St. Jo.
" "	*Moore Bank •‡§'04 80-155	J. W. Moore	E. A. Jones	J. W. Moore	H. J. Moore H. W. Thrasher	25,000	53,650	454,950		370,080	43,490		120,010	Cont. & Com'l N., Chi.; Tra. N., Kan. C.; N. Bk. of Com., St. L.
" "	Brookfield Clearing House (*Members indicated by a* *)	H. Moore			H. W. Craig, *Sec. and Tr.*									
Brookline St'n 319 8 Greene O9	Bank of Brookline ‡$'15 80-1522	J. P. Pfaff	S. K. Kauffman	H. B. Morton		10,000	10,000	54,000		71,000			8,500	N. Bk. Com., St. L.; McDaniel N., Springfield.
Broseley 13 8 Butler Q21	Bank of Broseley ‡$'18 $125 80-1568	John P. Funck	Robert Hildrich	F. W. Norden		10,000	2,500	25,000		20,000			17,500	State Bk. of Poplar Bluff, Poplar Bluff.

MISSISSIPPI VALLEY TRUST CO

A Satisfactory Correspondent

MISSISSIPPI VALLEY TRUST COMPANY
SAINT LOUIS

For Banks and Bankers Everywhere

MISSISSIPPI VALLEY TRUST CO

Digitized for FRASER
https://fraser.stlouisfed.org
Federal Reserve Bank of St. Louis

Number under Name of Bank is the New Transit Number given to each bank in U. S. exclusively by The Rand-McNally Bankers' Directory, under the authority of The American Bankers Ass'n.

MISSOURI—Continued

Non-Bank Towns with Nearest Banking Point (Indexed Acces.), Lawyers, Laws (indexed) in back of this volume. For Interest Rates, Holidays, etc., see Laws.

Town and County. ▲County Seats. Fig. under town is Fed. Res Dist.	●Mem. A.B.A. ⁿNew §State †Priv. ‡Mem. State B. Ass'n. [Estab. ◆Fed. Res. Depts: T-Trust B-Bond d-SafeDep. ⑧Sav. $LastSale%Div.	President.	Vice-President.	Cashier.	Ass't Cashier.	Liabilities. Paid-up Capital	Surplus and Profits	Deposits	Other Liabilities	Resources. Loans and Discounts	Bonds and Securities	Miscellaneous	Cash & Exchanges, Due from Banks	Principal Correspondents.
Browning ..... 694 8 Linn O10	**BROWNING SAVINGS BANK** $750-50% 80-647 d●‡$'84	**J. B. HARMON**—Special attenti *Please send 15c*	**K. M. DUNCAN**—on given Bill of L *with each sight dr*	**N. W. PHILLIPS**—lading drafts, Cas *aft for presentatio*	h and Time Item *n and 25c for Cred*	$ 10,000 *it Repor*	$ 75,410 *ts.*	$ 277,920	———	$ 235,690	$ 14,300	$ 3,600	$ 109,740	**N. Stk. Yds. N., N. Stk. Yds., Ill.; Com. Tr. Co., Kan. C.; Citiz. N., Chillicothe; State Sav. Ln. & Tr. Co., Quincy.**
" ——— "	Citizens State Bank .. d‡$'24 $122-5% *par* 100 80-649	Joe Nickell ———	J. R. Kenley ———	S. P. Darr ———	Marjorie Mairs ...	20,000	4,490	93,740	———	70,630	15,000	8,240	24,350	Citiz. N., Chillicothe; Drov. N., Kan. C.
" ——— "	**Farmers Exchange Bank‡$'07** $200-10% *par* 175 80-648	J. I. Harmon ———	J. W. Sevier—— J. M. Thurlo	R. M. Calhoun———	Florence E. Lay...	20,000	20,220	101,410	———	109,820	———	6,050	25,760	Cont. & Com'l N., Chi.; **N. Stk. Yds. N., N. Stk. Yds., Ill.; Citiz. N., Chillicothe.**
Brownington ..333 8 Henry K8	**State Bank of Brownington** 80-906 ‡$'07	**T. J. Rogers**———	———	S. W. Whitaker ———	———	**10,000**	**7,000**	**70,000**	———	**50,000**	**14,000**	———	**30,000**	**Com. Tr. Co., Kan. C.; N. Bk. Com., St. L.**
Brumley ..... 218 8 Miller K12	**Bank of Brumley** ..... ‡$'06 $300-30% 80-907	E. C. Thompson ...	Lee Thornsberry..	J. M. Hawkins.....	Chas. R. Hawkins.	10,000	17,400	114,790	$ 100	105,000	18,050	6,170	13,070	**1st N., St. L.; Bk. of Eldon, Eldon; N. Stk. Yds., N., N. Stk. Yds., Ill.**
Brunswick ...1411 8 Chariton F10	**BANK OF BRUNSWICK** ⑧‡$'18 $235 80-1570	**C. W. BOWEN**— **Young, progres Bill of Lading a *Please send 15c wi***	**L. H. MALLIBURTON**— **L. A. KINKHORST sive; hustling for nd bank collectio *ith sight draft for pr***	**E. W. HOUSE**—— **business. Yours ns given prompt p *esentation and 25c f***	**G. WM. GOLL**—— **J. H. KNIGHT**, *Sec.* **invited. Sa tisfact ersonal attention *or Credit Reports.***	20,000 **ory serv**	24,100 **ice assu**	252,230 **red.**	9,500	250,220	29,100	9,770	36,740	**Drov. N., Kan. C.; N. Stk. Yds. N., N. Stk. Yds., Ill.: Citiz. N., Chillicothe.**
" ——— "	**CHARITON COUNTY EXCH. BANK**——80-393——d‡$'77 $225-10% *par* 100	**WM. D. HERRING**— **Special attentio *Please send 15c wi***	**WM. KNIGHT**—— **n given Bill of La *th each sight draft f***	**LUKE S. O'REILLY**— **ding drafts, Cash *or presentation and***	**W. J. HEISEL**—— **and Time Items. 25c for Credit Repor**	20,000 **ts.**	28,060	189,120	180	132,970	13,020	470	90,900	**Chatham Phenix, N. Y.; 1st N., St. L.; New Eng. N. Bk. & Tr. Co., Kan. C.**
" ——— "	**FIRST NATIONAL BANK** $135 80-394 ⑧●‡'88	**B. H. SMITH**—— **Unexcelled facil 15c must be sen and 25c with ea**	**JOHN MYERS**—— **ities for handling t with each Sight ch request for rep**	**A. L. FRIESZ**—— **Bill of Lading Dra Draft for presen ort or rating.**	**D. E. GROTJAN**—— **fts, Cash and Tim tation**	50,000 **e Items.**	14,720	340,950	———	309,100	18,300	———	47,450	Han. N., N. Y.; **N. Bk. Com., St. L.; Com. Tr. Co., Kan. C.**
Bucklin ..... 863 8 Linn D11	Bucklin State Bank...●‡$'25 $155-6% *par* 100 80-580	W. G. Hughes ———	Cass Edwards —— R. L. Stone	P. E. Rouse ———	C. E. Rouse———	20,000	10,650	163,050	170	143,500	3,150	8,000	39,210	**1st N., St. L.**; State Sav. Loan & Tr. Co., Quincy; Tra. N., Kan. C.
" ——— "	**Citizens Bank** ——⑧●‡$'08 80-581	**F. C. Shoemaker**—	J. A. Hess ———	E. B. Redman ———	Lena Smith———	10,000	7,150	155,760	———	95,150	43,850	4,500	29,410	N. Bk. Rep., Chi.; **Miss. Valley Tr. Co., St. L.**; Mtle. Tr. & Sav., Quincy, Ill.
Buckner ..... 439 10 Jackson G6	**BANK OF BUCKNER** ...●‡$'92 80-755	R. A. Harra ———	E. C. Roth———	J. H. Botts ———	———	16,000	10,750	141,190	9,000	123,870	———	31,960	21,110	**Tra. N., Kan. C.**
" ——— "	**FARMERS BANK** ——⑧●‡$'10 $250-12% *par* 200 80-756	C. A. Winfrey———	D. B. James —— M. McDermott	Rex V. Hedrick ...	E. S. Phillips———	20,000	21,200	127,000	———	105,650	24,520	9,720	28,310	**Com. Tr. Co. and Drov. N., Kan. C.; N. Bk. Com., St. L.**
▲**Buffalo** ..... 915 8 Dallas M10	**Bank of Buffalo**——‡$'91 $140 *par* 100 80-569	F. M. Self ———	J. M. Alexander...	J. C. Butler ———	Fred Myers —— O. E. Johnston	16,000	12,160	186,410	———	139,320	4,713	27,470	43,060	**Union N., Springfield**; Columbia N., Kan. C.
" ——— "	O'Bannon Banking Co. $250-18% 80-570 d●‡$'01	**W. C. Hawkins** ——	G. I. Davies ———	Howard O'Bannon	W. H. Nelson ———	**25,000**	29,030	344,030	———	275,640	43,210	6,000	73,210	**N. Bk. Com., St. L.; McDaniel N., Springfield.**
Bunceton ..... 860 8 Cooper H11	**Bank of Bunceton**——⑧●‡$'88 $200-12% 80-584	A. W. Nelson———	H. E. Meeker———	A. Blomquist———	———	25,000	30,000	250,000	———	242,000	———	———	30,890	Pioneer Tr. Co. and 1st N., Kan. C.; Boonville N., Boonville; N. Bk. Com., St. L.
" ——— "	**COOPER COUNTY BANK** $150-6% *par* 100 80-585 d‡$'98	F. C. Betteridge...	G. W. Morris———	C. H. Schupp———	———	20,000	23,000	250,000	———	190,000	28,550	6,800	72,110	**N. Bk. Com., St. L.; Boonville N. and Far. Tr. Co., Boonville; N. Stk. Yds. N., N. Stk. Yds., Ill.; Pioneer Tr. Co., Kan. C.;** 3rd N., Sedalia.
Bunker ..... 726 8 Reynolds N17	**Bank of Bunker**——— ●‡$'11 80-1813	J. B. Gordon ———	E. H. Highley ———	I. A. Hulsey ———	I. R. Hulsey.———	10,000	8,070	79,570	———	59,210	16,220	1,030	21,170	**N. Stk. Yds. N., N. Stk. Yds.**, Ill.; N. City, St. L.
BurlingtonJct. 970 10 Nodaway A4	First National Bk...⑧●‡1900 80-525	**C. D. Caldwell**——	E. D. **Zarr**———	**C. I. Hann**———	J. B. Hann———	25,000	31,110	283,510	16,750	237,350	32,790	23,000	63,230	**N. Bk. Com., St. L.; Burnes N.** and 1st N., **St. Jo.**; Com. Tr. Co., Kan. C.



High Grade Municipal Bonds

MISSISSIPPI VALLEY TRUST COMPANY
SAINT LOUIS

Well Secured Real Estate and Corporation Issues



TOWN AND COUNTY. ▲County Seats. Fig. under town is Fed. Res. Dist.	●Mem. A.B.A. nNew §State †Priv. ‡Mem. State B. Ass'n. [Estab. ◆Fed. Res. Depts: T-Trust B-Bond d-Safe Dep. Ⓢ Sav. $Last Sale %Div.	PRESIDENT.	VICE-PRESIDENT.	CASHIER.	ASS'T CASHIER.	LIABILITIES. PAID-UP CAPITAL	SURPLUS AND PROFITS	DEPOSITS	OTHER LIABILITIES	RESOURCES. Loans and Discounts	Bonds and Securities	MISCELLANEOUS	CASH & EXCHANGES, DUE FROM BANKS	PRINCIPAL CORRESPONDENTS.
▲Butler 2702 10 Bates J6	**DUVALL TRUST COMPANY** 10% *par* 100 80-259 dT‡$'07	W. F. DUVALL	J. B. DUVALL ARTHUR DUVALL	R. F. LISLE, *Tr.*	ARTHUR DUVALL, *Sec.* W. L. DUVALL, *A. Sec. and A. Tr.*	$ 200,000	$ 63,640	$ 222,870		$ 297,130		$ 113,580	$ 75,790	Far. Bk. of Bates Co., Butler.
		SELECT FIRST MORTGAGE FARM LOANS on improved farms in Missouri and Kansas. CORRESPONDENCE INVITED.												
" ____ "	**FARMERS BANK OF BATES COUNTY** 80-257 •‡$'88	W. F. DUVALL Special attentio 15 CENTS sent 25 CENTS for e	HOMER DUVALL, *Active* O. A. HEINLEIN n given Bill of La to us with each s ach credit report	H. H. LISLE ding drafts, Cash ight draft for pre insures prompt,	JOHN S. KRINN and Time Items. sentation, and personal attentio	50,000 n.	70,000	460,000		430,000			85,000	N. Bk. Com., N.Y.; Cont. & Com'l N., Chi.; 1st N., St. L.; Com. Tr. Co., Kan. C.
" ____ "	**MISSOURI STATE BANK** 6% *par* 100 80-256 dⓈ•‡$'80	J. B. WALTON OLDEST BANK Save time and FEE IN ADVA	D. B. REIST IN BUTLER. get service on Col NCE: *Plain sight*	W. E. BLACK lections and Cred *drafts, 15c; Cre*	——— it Reports by sen *dit Reports, 25c;*	110,000 ding TRY U S.	35,000	750,000		650,000	$ 117,300		126,000	Chase N., N. Y.; Ill. Merch. Tr. Co., Chi.; 1st N., Kan. C.
" ____ "	**PEOPLES BANK** $180-8% *par* 100 80-280 dⓈ•‡$'08	WESLEY DENTON A. LINDSAY, *Ch.* Collections a S For quick retu Please send 15c	R. F. HARPER pecialty. Present rns, satisfactory with each Sight	L. R. TWYMAN ed in person, re service, try us. Draft for present	ROSCOE G. HARE M. A. CARROLL, *Se* mitted for day p ation, and 25c for	35,000 *c. to Bd.* aid. each R	27,810	324,570		315,070	300	12,000	60,000	N. Bk. Com., N. Y.; 1st N., St. L.; Liberty N., Kan. C.
" ____ "	**DENTON-COLEMAN LOAN & TITLE CO.** $100-6% (*Incorporated*) '15	C. A. DENTON	C. A. ALLEN	J. E. THOMPSON, *Tr.*	WESLEY DENTON, *Sec.*									
		NO BETTER INVESTMENT. First Farm Mortgage Loans for sale, secured by Improved Missouri, Arkansas and Oklahoma farms. Correspondence Invited.				116,500	2,190	28,920	$ 100,970	214,690		21,810	12,080	Peoples Bank, Butler, Mo.; First National Bank, St. Louis.
Butterfield 210 8 Barry Q8	*Farmers Bank*	(*Absorbed by First*	*National Bank Cass*	*ville, Mo.*)										
Bynumville 60 8 Chariton E12	**Bank of Bynumville** ‡$'08 30% *par* 100 80-909	B. C. Jackson	J. F. Wilson	G. F. Ireland	————	10,000	10,930	104,270		102,340	900	1,500	20,470	Salisbury Sav. and Peo., Salisbury.
Cabool 905 8 Texas O14	**CABOOL STATE BANK** ‡$'13 $250-12% 80-1405	R. R. GREEN 15 CENTS sent t 25 CENTS for e	F. P. HUBBARD D. M. WOFFORD ous with each sig ach credit report	H. E. McKINNEY ht draft for prese insures prompt,	MERNIE COATS ntation, and personal attentio	20,000 n.	25,800	299,520		207,850		6,440	131,030	1st N., St. L.; McDaniel N. and Union N., Springfield.
" ____ "	*Citizens Savings Bank*	(*Closed March* 17,	1927)											
Cainsville 1051 8 Harrison A 8	**First National Bank** Ⓢ•‡'06 $175-8% 80-551	C. E. Glaze	Frank Peshek	K. L. Weary	C. C. Thompson	25,000	8,000	180,000	25,000	127,000	46,000		31,000	Fid. N. Bk. & Tr., Kan. C.; Ia. N., Des M.; New 1st N., Springfield.
Cairo 221 8 Randolph E13	**Bank of Cairo** ‡$'05 $475-25% *par* 100 80-910	D. G. Day	T. G. Haden	T. G. Haden	H. H. Wright	10,000	29,220	192,930		108,840	57,500	2,940	62,860	1st N., St. L.; N. Stk. Yds. N., N. Stk. Yds., Ill.; Bk. of Moberly, Moberly.
Caledonia 150 8 Washington M18	**Bank of Caledonia** •‡$'05 $200-10% *par* 160 80-911	W. J. Dent	W. P. Duckworth	W. T. Coghill	————	10,000	6,500	65,000	5,000	50,000	25,000	3,500	8,000	U. S., St. L.; N. Stk. Yds. N., N. Stk. Yds., Ill.
Calhoun 603 8 Henry J9	**Bank of Calhoun** ‡$'90 $255-20% 80-616	C. L. Wiley	A. A. Gray	C. S. Morrow	M. L. George	15,000	8,250	125,700	59,100	92,690	2,270	72,210	40,880	N. Bk. Com., St. L.; Com. Tr., Kan. C.; Brinkerhoff-Faris Tr. & Sav. Co., Clinton.
" ____ "	**Peoples Bank** •‡$'09 $200-0% 80-617	A. F. Parks	H. C. Fewell	B. F. Richardson	Florence Finks	22,500	17,250	102,730		99,500	21,050		24,870	1st N., St. L.; Fid. N. Bk. & Tr. Co. and Drov. N., Kan. C.
▲California 2218 8 Moniteau I12	California State Bank Ⓢ•‡$'07 $200-11% 80-311	J. R. Proctor	G. F. Tising	F. C. Harra	A. F. Snow T. A. Harvey	50,000	25,000	300,000		350,000			46,000	Chase N., N. Y.; Com. Tr. Co., Kan. C.; Merch.-Lac. N., St. L.
		T. G. EHRHARDT Special attentio *Please send 15c w* The Largest Ba	A. W. YARNELL n given Bill of L *ith each sight draf* nk in Moniteau	H. W. KUHN ading drafts, Ca *t for presentation* County.	B. F. HOWARD sh and Time Ite *and 25c for Credit*	75,000 ms. *Reports.*	85,000	500,000		380,000	160,000		120,000	Han. N., N. Y.; Cont. & Com'l N., Chi.; 1st N. and N. Bk. Com., St. L.; Com. Tr. Co., Kan. C.
" ____ "	**FARMERS & TRADERS BK.** *par* 100 80-310 ‡$'85													
" ____ "	**Moniteau National Bank** ‡'67 $210-10% *par* 100 80-309	R. M. Embry	Fred Hert	L. F. Hert	Emil Treiber	50,000	59,230	416,420	20,000	303,200	134,350	12,050	96,040	Am. Ex. Irv. Tr. Co., N. Y.; N. Bk. Com., N. City, and 1st N., St. L.
Callao 542 8 Macon D12	**Bank of Callao** Ⓢ•‡$'92 80-699	J. W. Lindley	C. A. Pool	E. G. Jones	————	10,000	12,200	164,420		107,280	12,900	6,200	60,240	N. Stk. Yds. N., N. Stk. Yds., Ill.; Mtle. Tr. & Sav., Quincy, Ill.
Camden 534 8 Ray G7	Camden State Bank Ⓢ‡$'12 8% 80-1394	G. E. Hudgens	J. S. Seward	C. C. Cline	G. C. Myers	10,000	13,740	119,820		98,460	28,490	1,400	15,210	Fid. N. Bk. & Tr. Co., Kan. C.
Camden Point 212 10 Platte F5	Bk. of Camden Point d•‡$'90 80-912	A. L. Perrin	John Buchanan	B. P. Nutt	————	10,000	8,200	114,210		68,110	100	9,510	54,680	1st N., St. Jo.; Com. Tr. Co., Kan. C.

MISSISSIPPI VALLEY TRUST CO

Organized 1890

MISSISSIPPI VALLEY TRUST COMPANY
SAINT LOUIS

Member Federal Reserve System

MISSISSIPPI VALLEY TRUST CO

Digitized for FRASER
https://fraser.stlouisfed.org
Federal Reserve Bank of St. Louis

Town and County. ▲County Seats. Fig. under town is Fed. Res. Dist.	●Mem. A.B.A. ⁿNew §State †Priv. ‡Mem. State B. Ass'n. [Estab. ◆Fed. Res. Depts: T-Trust B-Bond d-Safe Dep. Ⓢ Sav. $Last Sale %Div.	President.	Vice-President.	Cashier.	Ass't Cashier.	Liabilities. Paid-up Capital	Surplus and Profits	Deposits	Other Liabilities	Resources. Loans and Discounts	Bonds and Securities	Miscellaneous	Cash & Exchanges, Due from Banks	Principal Correspondents.
Cameron 3248 10 Clinton D7	**CAMERON TRUST COMPANY** $225-7% par 100 80-252 dBⓈT•‡$'05	A. J. ALTHOUSE	I. D. COTTEY, *V. P. and Sec.* J. B. RUSSELL FILL REED	E. G. CRAWFORD, *Tr.* J. E. WILLIAMS, *Tr. Off.*	H. K. MAXWELL, *A. Sec* C. E. HEFLIN, *A. Tr. Off.*	$ 100,000	$ 128,280	$ 676,680	$ 40,000	$ 605,400	$ 113,220	$ 161,940	$ 64,400	N. Bk. Rep., Chi.; 1st N., Kan. C., St. L., and St. Jo.
	Executes all Legal Trusts. Collections a Specialty. *Please send 15c with each sight draft for presentation and 25c for Credit Reports.*													
" ------ "	**FARMERS BANK** $225-12% par 100 80-250 dⓈ•‡$'78	N. S. GOODRICH	H. B. COOPER W. G. SLOAN	E. G. URBAN	A. BARLOW	75,000	70,200	780,160	136,800	555,220	167,570	207,420	131,940	Chem. N., N. Y.; Cont. & Com'l N., Chi.; N. Bk. Com., St. L.; New Eng. N. Bk. & Tr. Co., Kan. C.; Am. N., St. Jo.
	Oldest Bank in Cameron. Established 1878. **15 cents sent to us with each sight draft for presentation, and 25 cents for each credit report insures prompt, personal attention.**													
" ------ "	**FIRST NATIONAL BANK** $225-6% par 100 80-251 dBⓈ•T‡'90	C. C. DE SHON	G. S. KEMPER CLARENCE STAPLES	S. J. SLOAN	JAS. CRAWFORD	50,000	40,000	360,000	50,000	304,790	96,560	45,880	47,430	Cont. & Com'l N., Chi.; Stk. Yds. N., Kan. C.; N. Bk. Com., St. L.; Tootle-Lacy N., St. Jo.
	THE BANK OF PERSONAL SERVICE. **Special attention given Bill of Lading drafts, Cash and Time Items.** *Please send 15c with each sight draft for presentation and 25c for Credit Reports.*													
Campbell 2025 8 Dunklin I 23	**FIRST NATIONAL BANK** $140-10% 80-376 Ⓢ•‡'03	M. L. CONE	G. H. HALL	T. W. BENSON	W. N. JONES	40,000	14,500	275,000	----------	200,000	----------	----------	100,000	1st N., St. L.; N. Stk. Yds. N., N. Stk. Yds., Ill.
" ------ "	First State Bank 80-1508	E. J. Walker	W. A. Gehrig	J. T. Ponder	C. A. Bradshaw	30,000	14,000	150,220	----------	129,270	----------	31,870	38,070	Liberty Cent. Tr. Co., St. L.; Cent.-State N., Memp.
Canalou 477 8 New Madrid Q22	*Bank of Canalou*	*(Closed June 7, 1927)*												
Canton 1949 8 Lewis C16	**Bank of Canton**	E. N. Cason	S. A. Tucker	H. R. McRoberts	S. F. Hoerer	20,000	27,900	396,430	----------	283,080	71,600	9,000	80,650	N. Park, N. Y.; Cont. & Com'l N., Chi., Miss. Valley Tr. Co. and N. City, St. L.
	$220-10% 80-296													
" ------ "	**Bank of Lewis County** $225-10% 80-297 ⒷⓈ•‡$'84	E. W. Lillard	R. M. Boulware	J. W. Lillard Callie Lillard, *A. C.*	M. T. Boulware B. M. Bradshaw	30,000	35,520	366,120	----------	319,220	30,750	7,000	74,670	N. Bk. Com., and Lib. Cent. Tr., St. L.; Quincy-Ricker, Quincy.
" ------ "	Farmers & Merch. Bk. Ⓑ•‡$'16 $125 80-298	F. L. Lloyd	W. M. Turley	F. F. Page	E. H. Perry	30,000	6,000	225,030	----------	190,700	----------	8,300	31,720	Mtle. Tr. & Sav., Quincy, Ill.; N. City, St. L.
Cape Girardeau 14,258 8 C. Girard. O23	ⁿ Bank of Southeast Missouri 80-109 Ⓢ•‡$'27	A. L. Harty	E. J. Deal J. H. Himmelberger	M. G. Bender	Geo. J. Vandeven H. L. Coffman	100,000	100,000	2,002,270	44,350	1,471,240	176,910	64,350	534,120	Chase N., N. Y.; 1st N. Chi. and St. L.; Int'l, St. L.
" ------ "	***CAPE EXCHANGE BK.** $120-6% par 100 80-108 Ⓢ•‡$'15	H. Haman, Jr.	A. H. Mueller D. B. Smith	O. E. Paar	I. F. Sitze, *Aud.*	25,000	6,260	222,570	14,000	177,000	27,000	12,000	51,000	Bkrs. Tr. Co., N. Y.; N. Bk. Rep., Chi.; N. City, and Sav. Tr. Co., St. L.
" ------ "	***FARMERS & MERCHANTS BANK** 80-106 Ⓢ•‡$'05 $175-10%	H. A. NUSSBAUM	G. J. KELLER	ROBERT VOGELSANG	ALBERT KEMPE W. H. OBERHEIDE	50,000	36,360	824,400	2,700	576,430	160,900	59,400	116,730	State N., St. L.
	Save time and get service on Collections and Credit Reports by sending FEE IN ADVANCE: *Plain Sight Drafts, 15c; Credit Reports, 50c.* TRY US.													
" ------ "	***FIRST NATIONAL BANK** $150 80-105 dⒹ•‡'91	C. D. HARRIS	W. O. BOWMAN	H. BREMERMANN	MESIE ASTHOLZ	100,000	16,430	1,064,460	7,360	617,890	274,220	135,710	160,430	Chase N., N. Y.; Cont. & Com'l N., Chi.; 1st N., St. L.
	Send your Southeast Missouri items direct to us. **We specialize on Bill of Lading Drafts.**													
" ------ "	St. Louis Joint Stock Land Bank 80-1725 '22 $110-4%	----------	----------	C. A. Vandivort, *Mgr.*	----------	*(Cape Girardeau Branch, See Head Office, St. Louis, Mo.)*								
" ------ "	***SOUTHEAST MISSOURI TRUST COMPANY** $150-6% par 100 80-107 dⒷT•‡$'06	A. L. HARTY E. J. DEAL, *Ch. of Bd.*	J. H. HIMMELBERGER S. B. HUNTER	M. G. BENDER, *Sec. and Tr.*	A. H. KEMPE, *A. Sec.*	500,000	136,970	----------	25,710	176,040	334,810	145,790	6,040	Chase N., N. Y.; 1st N., Chi.; 1st N. and Int'l, St. L.
	Send your Besides general attention by **Collections to "THE BIG BANK." banking items send us matters requiring personal men of broad trust and banking experience.**													
" ------ "	***STURDIVANT BANK** 80-104 $185-8% dⒹ•‡$'66	A. L. HARTY	R. B. OLIVER	J. F. LILLY, *V. P. and Cash.*	BLANCHE HARRELL R. L. BECKMAN	100,000	47,500	900,000	----------	575,000	190,000	----------	125,000	Han. N., N. Y.; N. Bk. of Rep., Chi.; N. Bk. Com., St. L.
	Oldest Bank in Southeast Missouri. **Prompt, Courteous, Efficient, Personal Service.** **Send US your Collections.**							See Advertisement on map of Missouri.						
" ------ "	Cape Girardeau C'l'rg House (*Members indicated by a* *)	Robert Vogelsang	C. D. Harris A. L. Harty	H. Haman, Jr., *Tr.*	J. F. Lilly, *Sec. and Mgr.*	----------	----------	----------	----------	----------	----------	----------	----------	

MISSISSIPPI VALLEY TRUST CO

Investment Securities

MISSISSIPPI VALLEY TRUST COMPANY
SAINT LOUIS

A Bank for Bankers

MISSISSIPPI VALLEY TRUST CO

Number under Name of Bank is the New Transit Number given to each bank in U. S. exclusively by The Rand-McNally Bankers' Directory, under the authority of The American Bankers Ass'n.

MISSOURI—Continued

Non-Bank Towns with Nearest Banking Point (Indexed Acces.), Lawyers, Laws (indexed) in back of this volume. For Interest Rates, Holidays, etc., see Laws.

Town and County. ▲County Seats Fig. under town is Fed. Res. Dist.	●Mem. A.B.A. ⁿNew §State †Priv ‡Mem. State B Ass'n. ⌈Estab ◆Fed. Res. Depts: T-Trust B-Bond d-Safe Dep. Ⓢ Sav. $Last Sale %Div.	President.	Vice-President.	Cashier.	Ass't Cashier.	Liabilities. Paid-up Capital	Surplus and Profits	Deposits	Other Liabilities	Resources. Loans and Discounts	Bonds and Securities	Miscellaneous	Cash & Exchanges, Due from Banks	Principal Correspondents.
Caplinger Mills 150 8 Cedar M8	**Bank of Caplinger Mills** ‡$'19 $100–4% *par* 100 80–1636	J. T. Elliston	W. J. Harris	F. S. Wetzel	P. D. Adams	$ 15,000	$ 500	$ 60,870		$ 42,910	$ 950	$ 4,700	$ 27,800	1st N., Eldorado Springs; 1st N., Springfield.
Cardwell 1043 8 Dunklin K23	**Cardwell Bank** Ⓢ•‡$'20 $125–8% 80–913	O. D. Hall D. Loeb, *V. P.*	Chas. Riggs Eli Back	J. E. Brewer W. H. Brewer, *V.P.*	W. E. Brewer Jessie Frie	50,000	14,000	190,000		173,000			90,000	1st N., St. L.; N. Bk. Com., Paragould, Ark.
" —— "	*First National Bank*	(*Closed December 29, 1926*)												
Carl Junction 1377 10 Jasper O6	**Bank of Carl Junction** •‡$'90 80–477	C. W. Hilliker	O. H. Bennett	D. G. Evans		15,000	3,990	87,980		72,520	13,200	2,450	18,800	1st N., St. L.; Conqueror Tr. Co., Joplin.
" —— "	**Citizens Bank** d•‡$'08 $200–12% *par* 100 80–478	W. T. Roney	Monroe Lortz	Chas. Downs	Louise E. Amos	10,000	10,000	148,070	$ 2,690	119,410	16,430	8,730	26,120	N. Bk. Com., St. L.; Joplin N., Joplin.
▲**Carrollton** 3218 8 Carroll F9	**Banking House of Wilcoxson & Company** 80–234 Ⓢ•‡$'66	H. H. Wilcoxson	Jack Wilcoxson	H. J. Wilcoxson	J. M. Wilcoxson J. F. Wilcoxson	100,000	50,000	468,970	6,730	368,060	77,400	15,520	164,710	Chase N., N. Y.; 1st N., St. L.; 1st N., Kan. C.
" —— "	**CARROLL CO. TRUST CO.** $140–6% *par* 100 d Ⓢ T •‡$'19 80–1576	C. G. Bowers	R. H. Monier C. R. Rogers	Otto Hale		100,000	44,730	627,550		400,210	51,700	43,930	276,430	Chase N., N. Y.; Foreman N., Chi.; Miss. Valley Tr. Co., St. L.; Com. Tr. Co., Kan. C.
" —— "	**CARROLL EXCHANGE BANK** 80–235 Ⓢ•‡$'70	R. G. Martin	P. L. Trotter	H. T. Trotter	R. M. Rea	100,000	89,410	1,062,150		817,400	175,200	54,800	204,170	Seab. N., N. Y.; State N., St. L.; New Eng. N. Bk. & Tr. Co., Kan. C.
" —— "	**FIRST NATIONAL BANK** 12% 80–236 Ⓢ T •‡'89	**W. E. HUDSON** **Special Attenti**	**A. GOODSON** **on given Bill of L**	**H. BUNGENSTOCK** **ading and Bank C**	**H. B. AUSTIN** **L. C. HUDSON** **ollections.**	100,000	103,770	716,020	79,000	668,410	134,200	46,900	149,280	N. Park, N. Y.; N. Bk. Com., St. L.; 1st N. and Com. Tr. Co., Kan. C.
		Please send 15c	**with each Sight D**	**raft for presentat**	**ion and 25c for ea**	**ch Repo**	**rt.**							
Carterville 2434 10 Jasper O6	**FIRST NATIONAL BANK** $125–6% 80–198 d•‡'90	Allen Mc Reynolds	A. L. Miller	W. C. Burch	J. A. Daugherty	50,000	15,400	522,760	50,000	233,390	180,770	25,810	198,190	Han. N., N. Y.; Com. Tr. Co., Kan. C.; Liberty Cent. Tr. Co., St. L.
▲**Carthage** 10438 10 Jasper O6	***BANK OF CARTHAGE** $175–10% 80–92 Ⓢ•‡$'68	**H. S. COWGILL** **A. F. CARMEAN**, *Ch. of Bd.*	**F. B. WILLIAMS** **Special attention given collections and all business entrusted to us.** **Bill of Lading Drafts, Cash and Time Items our specialty.** **OLDEST BANK IN SOUTHWESTERN MISSOURI.**	**W. E. CARTER**	**J. N. MARSH**	**150,000**	**75,610**	**1,379,120**		**878,780**	**175,250**	**54,500**	**496,210**	**N. City, N. Y.; Cont. & Com'l N., Chi.; N. Bk. Com., St. L.; 1st N. and Com. Tr. Co., Kan. C.**
" —— "	***CENTRAL NATIONAL BANK** 80–95 Ⓢ T •‡'90	J. E. Lang	J. C. Guinn	H. M. Boggess	C. A. Scott	100,000	120,510	794,080	98,490	566,070	230,570	71,520	244,920	Han. N., N. Y.; 1st N., St. L.; Fid. N. Bk. & Tr., Kan. C.
" —— "	***FIRST NATIONAL BANK** $250–14% 80–94 Ⓢ•‡'83	Howard Gray R. T. Stickney, *Ch.*	W. R. Logan *of Bd.*	E. B. Jacobs	R. L. Shaffer Iva Cook	100,000	106,880	1,182,100	102,500	722,310	117,860	124,290	527,010	Chase N., N. Y.; 1st N., Chi., St. L., and Kan. C.
" —— "	***UNION TRUST COMPANY** $100–8% *par* 50 80–96 d Ⓢ T •‡$'13	**J. D. HARRIS** **F. M. CLAYTON**, *Ch. of Bd.* **We do a general**	**ISAAC JACOBS** **banking business**	**J. C. WYATT**, *Sec. and Tr.* **and are the colle**	**R. R. WYATT**, *A. Sec. and A. Tr.* **cting bank for Ca**	**50,000**	**18,380**	**338,680**	**1,110**	**275,180**	**970**	**41,720**	**90,320**	**Han. N., N. Y.; Com. Tr. Co., Kan. C.; N. City, St. L.**
		Send us your ba	**nking and also yo**	**ur trust business**	**for Southwest Mi**	**rthage.** **ssouri.**								
		First Mortgage	**Farm Loans for s**	**ale.**										
" —— "	Carthage Clearing House (*Members indicated by a* *)	J. C. Wyatt	E. B. Jacobs	W. E. Carter, *Sec. and Mgr.*	H. M. Boggess, *Tr.*									
▲**Caruthersville** 4750 8 Pemiscot J25	**BANK OF CARUTHERSVILLE** $151–12% 80–229 •‡$'98	H. V. LITZELFELNER "OLDEST BAN	J. S. WAHL J. W. McFARLAND K IN PEMISCOT	E. J. LONG EDITH TILMAN, *Sec.* COUNTY."	RUTH POLLOCK	75,000	22,810	792,190	27,650	387,880	40,200	49,170	440,400	1st N., Int'l and N. Bk. Com., St. L.; 1st N., Memp.
" —— "	**CITIZENS TRUST COMPANY** $135–8% *par* 140 d Ⓢ •‡$'13 80–1416	**F. J. CUNNINGHAM** **Unsurpassed Co**	**J. S. GOSSOM** **C. G. SHEPARD** **llection Service, U**	**J. W. McCLOSKEY** **p-to-date Bankin**	**V. B. WILKS** **BERTHA THOMAS** **g Methods.**	100,000	42,730	468,510	100,770	587,120	30,000	30,890	64,000	Int'l, Miss. Valley Tr. Co., and N. Bk. Com., St. L.; Union & Plan. Bk. & Tr. Co., Memp.
		Special attentio	**n given Bill of La**	**ding drafts, Cash**	**and Time Items.**									
		Please send 25c f	*or Credit Reports.*											
" —— "	**FIRST NATIONAL BANK** 80–230 Ⓢ•‡'15	**R. L. WARD** **We invite the**	**JAS. J. LONG** **C. E. BRAGG** **business of Ban**	**JAS. J. LONG** **ks, Bankers, and**	**GUY E. MICHIE** **ELIZABETH E. BROWNING** **J. R. FARROW**	**50,000**	**40,950**	**656,310**	**49,510**	**433,490**	**58,960**	**14,080**	**290,230**	**1st N., St. L.; Bk. of Com. & Tr. Co., Memp.**
		Prompt and	**Satisfactory serv**	**ice.**	**others desiring**									
		Bill of Lading,	**Cash and Time C**	**ollections given p**	**ersonal and prom**	**pt atte**	**ntion.**							

MISSISSIPPI VALLEY TRUST CO

Collections Given Special Attention

MISSISSIPPI VALLEY TRUST COMPANY
SAINT LOUIS

Exceptional Facilities for Transit Items

MISSISSIPPI VALLEY TRUST CO

Digitized for FRASER
https://fraser.stlouisfed.org
Federal Reserve Bank of St. Louis

Number under Name of Bank is the New Transit Number given to each bank in U. S. exclusively by The Rand-McNally Bankers' Directory, under the authority of The American Bankers Ass'n.

MISSOURI—Continued

Non-Bank Towns with Nearest Banking Point (Indexed Acces.), Lawyers, Laws (indexed) in back of this volume. For Interest Rates, Holidays, etc., see Laws.

Town and County. ▲County Seats. Fig. under town is Fed. Res. Dist	●Mem. A.B.A. ¤New §State †Priv. ‡Mem. State B. Ass'n. [Estab. ◆Fed. Res. Depts: T-Trust B-Bond d-Safe Dep. Ⓢ Sav. $Last Sale %Div.	President.	Vice-President.	Cashier.	Ass't Cashier.	Liabilities. Paid-up Capital	Surplus and Profits	Deposits	Other Liabilities	Resources. Loans and Discounts	Bonds and Securities	Miscellaneous	Cash & Exchanges, Due from Banks	Principal Correspondents.
▲Cassville 1002 8 Barry Q8	Barry County Bank ●‡$'87 $200-8% 80-586	Chas. K. Chauslor	David Dingler	P. E. Horine	Alene E. Jeffries	$ 25,000	$ 14,610	$ 90,160	$ 32,110	$ 94,180	$ 4,100	$ 22,460	$ 41,140	N. Bk. Com., St. L.; McDaniel N., Springfield.
" " "	FIRST NATIONAL BANK d●‡'08 $250 *par* 100 80-587	C. C. Chandler	S. W. Chandler	J. F. Black	W. T. Priest	25,000	14,110	435,200	25,000	209,110	211,160	12,430	66,610	Han. N., N. Y.; N. Bk. of Rep., Chi.; 1st N., St. L.; Fid. N. Bk. & Tr., Kan. C.; Un. N., Springfield.
Catawissa 110 8 Franklin J19	Bank of Catawissa ●‡$'09 $225-15% 80-914	W. E. Kramme	Richard Smith, Sr.	M. P. Geatley	D. J. Maguire	10,000	12,470	124,150		103,940	29,580	3,660	9,450	N. Stk. Yds. N., N. Stk. Yds., Ill.
Center 575 8 Ralls E16	Farmers & Merchants Bank $200-10% *par* 100 80-689 Ⓢ ●‡$'95	T. W. Clark	C. D. Beavers	E. W. Keithly	J. R. Flowerree, Ennis Keithly	15,000	15,100	226,000		181,000	19,000		38,000	Hannibal Tr. Co. and Far. & Merch., Hannibal; N. Bk. Com., St. L.
" " "	Peoples Bank B Ⓑ●‡$'06 $225-25% *par* 100 80-690	W. E. Flowerree	G. G. Foster	F. E. Flowerree	Lola Walkup	15,000	15,000	237,330	3,530	215,500	19,900	19,410	16,050	1st N., St. L.; Far. & Merch., Hannibal; N. Stk. Yds. N., N. Stk. Yds., Ill.; State Sav. Ln. & Tr. Co., Quincy, Ill.
Centertown 243 8 Cole I 18	Centertown Bank ‡$'05 $200-10% 80-915	B. W. Lansdown	W. A. Stark	Van B. Wilson	Herbert Stark	20,000	5,000	105,000	25,000	135,000	1,000	9,000	10,000	1st N., Jefferson City; N. Stk. Yds. N., N. Stk. Yds., Ill.
Centerview 268 8 Johnson I 8	Bank of Centerview ●‡$'01 10% 80-916	C. H. Houx	S. O. Ball	J. D. Dunn	Mrs. R. C. Hull	15,000	22,000	115,000		110,000			42,000	1st N., Kan. C. and St. L.
▲Centerville 537 8 Reynolds N18	Reynolds County Bank ‡$'01 $200 80-917	M. L. Copeland	R. Reed	L. A. Hunter		30,000	19,250	413,590	3,000	195,130	166,840	1,420	93,450	N. Bk. Com., St. L.
Centralia 2071 8 Boone G14	BANK OF CENTRALIA ●‡$'80 $300-10% 80-314	R. P. Price	C. H. Early, J. H. Starr	A. E. Early	L. T. Skaggs	50,000	71,000	360,000	50,000	428,000		43,000	60,000	Chase N., N.Y.; N. Bk. Com. and State N., St. L.; N. Stk. Yds. N., N. Stk. Yds., Ill.
" " "	Farmers & Merchants Bank 80-315 Ⓑ●‡$'91	R. A. Fountain	H. E. Stone	C. W. Settle	C. W. Settle, Jr.	25,000	16,000	210,000	20,000	180,000	10,000	41,000	40,000	Han. N., N. Y.; 1st N. and Mtle. Tr. Co., St. L.
" " "	First National Bank ●‡'03 80-316	O. B. Mayes	S. T. Dawson	J. R. Edwards	H. S. Rowland	50,000	10,000	175,000		150,000	50,000		35,000	N. Bk. Com., St. L.; Fid. N. Bk. & Tr., Kan. C.; N. Stk. Yds. N., N. Stk. Yds., Ill.
Chadwick 165 8 Christian P10	Farmers Bank $'20 80-1671	T. Harris	Clate Brown	Rex Harris		15,000	1,000	30,000		25,000		16,000	5,000	Com. Tr. Co., Kan. C.; Un. N., Springfield.
Chaffee 3035 8 Scott O23	FIRST NATIONAL BANK $175-10% 80-322 d Ⓑ●‡'06 *par* 100	E. A. Reissaus	G. A. Sample, Wm. Pfefferkorn	C. P. Reissaus	C. M. Liles	50,000	28,040	359,120	36,980	321,810	35,940	37,760	78,640	N. Bk. Com. and 1st N., St. L.; N. Stk. Yds. N., N. Stk. Yds., Ill.; Un. & Plan. Bk. & Tr. Co., Memp.
Chamois 700 8 Osage I 15	Bank of Chamois dB Ⓑ‡$'91 $200-10% *par* 100 80-919	W. D. Townley	C. R. Marquand, Adam Townley	A. A. Schmudde	R. H. Pahmeier	50,000	25,000	259,020	7,290	257,560	29,550	28,510	25,690	N. Bk. Com., St. L.; N. Stock Yds. N., N. Stock Yds., Ill.; 1st N., Jefferson City.
" " "	Peoples Bank Ⓢ‡$'13 10% 80-1425	E. J. Hempelmann	J. F. Siebern, H. C. Mertens	P. J. Paulsmeyer	H. C. Mertens, *Sec.*	26,000	15,220	214,000		167,760	55,420		14,650	C. & C. N., Chi.; 1st N., St. L.; N. Stk. Yds. N., N. Stk. Yds.
▲Charleston 3410 8 Mississippi P24	**CHARLESTON-MISSISSIPPI COUNTY BANK** 80-242 Ⓢ●‡$'87	SCOTT ALEXANDER, P. B. MOORE, *Ch. of Bd.*	E. P. DEAL, G. U. SHELBY	G. U. SHELBY	G. N. WHITT, E. E. GROJEAN, STANLEY JENKINS	150,000	58,440	1,417,330	35,750	1,053,490	341,600	80,610	185,810	Chase N., N.Y.; N. City, 1st N., and Merch.-Lac. N., St. L.; 1st Bk. & Tr. Co., Cairo; Un. & Plan. Bk. & Tr. Co., Memp.
" " "	*Peoples Exchange Bank*	(Closed *May* 10, 1917)												
Chesterfield 200 8 St. Louis I 19	Farmers State Bank d Ⓑ‡$'14 $175-8% *par* 100 80-1463	Edw. Burkhardt	Walter S. Ficke	E. F. Hackmann		10,000	17,330	169,260		116,670	58,320	1,900	19,700	Mtle. Tr. Co., St. L.; St. L. Co., Clayton.
Chilhowee 469 8 Johnson I 8	Chilhowee Bank ●‡$'01 80-749	Lewis Corson	C. H. McElwee	P. W. Howard	L. E. Preston	10,000	10,000	96,120		95,000		11,140	12,220	Com. Tr. Co., Kan. C.
" " "	Farmers Bank ●‡$'07 $250-10% *par* 100 80-750	W. R. Carr	G. L. Park	Wm. Inglish	J. D. Dunn	10,000	16,000	120,000		116,000		7,000	23,000	Tra. N., Kan. C.; N. Bk. Com., St. L.; N. Stk. Yds. N., N. Stk. Yds.



A Satisfactory Correspondent

MISSISSIPPI VALLEY TRUST COMPANY
SAINT LOUIS

For Banks and Bankers Everywhere



Number under Name of Bank is the New Transit Number given to each bank in U. S. exclusively by The Rand-McNally Bankers' Directory, under the authority of The American Bankers Ass'n.

MISSOURI—Continued

Non-Bank Towns with Nearest Banking Point (Indexed Acces.), Lawyers, Laws (indexed) in back of this volume. For Interest Rates, Holidays, etc., see Laws.

Town and County. ▲County Seats. Fig. under town is Fed. Res. Dist.	●Mem. A.B.A. ⁿNew §State †Priv. ‡Mem. State B. Ass'n. [Estab. ◆Fed. Res. Depts: T-Trust B-Bond d-Safe Dep. ⓢSav. $Last Sale %Div.	President.	Vice-President.	Cashier.	Ass't Cashier.	Liabilities. Paid-up Capital	Surplus and Profits	Deposits	Other Liabilities	Resources. Loans and Discounts	Bonds and Securities	Miscellaneous	Cash & Exchanges, Due from Banks	Principal Correspondents.
▲Chillicothe 6772 8 Livingston D9	*CITIZENS NATIONAL BANK 80-139 ●‡'89	W. W. Edgerton	C. F. Adams	E. O. Welch	J. M. Dunn E. J. Saale	$ 100,000	$ 110,760	$1 481 590	$ 100,000	$ 925,180	$ 326,110	$ 39,500	$ 501,550	N. City, N. Y.; N. Bk. of Rep., Chi.; N. Bk. Com., St. L.; Com. Tr. Co., Kan. C.
" ------ "	FARMERS & MERCHANTS BANK $200-10% 80-140 ‡$'13	CHRIS BOEHNER Special attentio *Please send 15c wi*	H. C. SMITH THE PERSONAL *th each sight draft fo*	C. W. McALLISTER SERVICE BANK. ding drafts, Cash *r presentation and*	WM. J. OLENHOUSE and Time Items. *25c for Credit Repor*	30,000	25,000	500,000	------	400,000	10,000	15,900	110,000	Foreman N., Chi.; N. Bk. Com., St. L.; Inter-State N. and Com. Tr. Co., Kan. C.; St. Jo. Stk. Yds., St. Jo.
" ------ "	*FIRST NATIONAL BANK 80-138 †●‡'87	J. T. Milbank	Joseph Wallbrunn Karl M. Blanchard	Karl M. Blanchard	H. K. Rockhold Allen O. Glore	100,000	70,000	897,000	------	623,000	259,000	------	244,000	Chase N., N. Y.; Merch.-Lac. N., St. L.; 1st N., Kan. C.
" ------ "	PEOPLES TRUST & SAVINGS CO. 80-136 ●§'25	A. T. WEATHERBY COMPLETE B 15 CENTS sent 25 CENTS for ea	R. W. ROBERTS ANKING SERVI to us with each s ch credit report i	V. J. GLADIEUX CE. ight draft for pre nsures prompt, p	A. E. GIBSON sentation, and ersonal attention	100,000	23,320	514,640	23,500	494,620	27,080	62,610	77,150	Chem. N., N. Y.; Cont. & Com'l N., Chi.; Mtle. Tr. Co., St. L.; Tra. N., Kan. C.
" ------ "	Chillicothe Clearing House *(Members indicated by a ★)*	C. W. McAllister	V. J. Gladieux	E. O. Welch, *Tr.*	Karl M. Blanchard,	*Sec.*	------	------	------	------	------	------	------	
Chula 444 8 Livingston D9	*Bank of Chula*	*(Taken over by Far*	*mers & Merchants*	*Bank December 6, 1*	926)									
" ------ "	FARMERS EXCHANGE BANK $190-6% 80-782 ●‡$'06 *(Formerly Farmers & Merchants Bank)*	O. C. BUSHONG OLDEST AND Special attentio *Please send 15c w*	J. W. McLONEY LARGEST BANK. n given Bill of La *ith each sight draft*	F. V. ROSS ding drafts, Cash *for presentation a*	A. N. BROYLES and Time Items. *nd 25c for Credit R*	30,000	10,000	280,000	30,000	270,000	------	10,000	70,000	Cont. & Com'l N., Chi.: Stk. Yds. N. and Com. Tr. Co., Kan. C.: Citiz. N., Chillicothe.
					eports.									
Clarence 1400 8 Shelby D13	Commercial Bank ------ §'26 80-1756	A. D. Long	E. E. Key	E. E. Key	------	25,000	5,000	75,000	------	60,000	------	------	36,000	N. Stk. Yds. N., N. Stock Yds., Ill.; Hannibal Tr. Co., Hannibal.
" ------ "	SHELBY COUNTY STATE BANK 80-442 ●‡$'94	H. R. COMBS OLDEST AND LA Special attentio *Please send 15c wi*	B. P. RUTLEDGE RGEST BANK. n given Bill of La *th each sight draft fo*	J. O. CALLISON ding drafts, Cash *r presentation and*	C. C. ADAMS and Time Items. *25c for Credit Repor*	100,000	33,010	642,280	------	448,370	224,840	24,220	77,860	1st N., St. L.; State Sav. Ln. & Tr. Co., Quincy, Ill.; N. Stock Yds. N., N. Stock Yds., Ill.; Hannibal N., Hannibal.
					ts.									
Clark 315 8 Randolph F13	Clark Exchange Bank ‡$'89 80-922	J. E. Hubbard	W. E. Rice	S. P. Hulen	R. P. Hulen	15,000	10,070	144,940	------	132,400	------	2,900	34,710	1st N., St. L.; Mech. Sav., Moberly.
Clarksburg 441 8 Moniteau I 12	Citizens Bank d●‡$'01 $165-10% 80-923	Wilson Williams	J. G. McPherson	Frank B. Clark	Jerry Cantlon	10,000	10,700	70,000	------	58,600	300	11,800	20,000	1st N., St. L.; Far. & Tra., Calif.
Clarksdale 375 10 De Kalb D6	*Farmers Bank*	*(Closed April 22, 19*	27)											
Clarksville 729 8 Pike F18	Citizens Bank ‡$'92 $115-8% *par* 100 80-539	W. O. Prewitt	C. T. Clifford	C. T. Clifford	G. S. Wells K. C. Patton	20,000	16,180	186,730	------	153,390	25,000	8,000	36,520	C. & C. N., Chi.; 1st N. and N. Bk. Com., St. L.; N. Stk. Yds. N., N. Stk. Yds., Ill.
" ------ "	Clifford Banking Co. ‡$'71 80-538	J. R. Carroll	H. C. Hunter	O. R. Hunt	------	25,000	25,150	261,890	------	185,010	74,070	9,700	43,250	Han. N., N. Y.; Cont. & Com'l N., Chi.; Merch.-Lac. N. and 1st N., St. L.
Clarkton 689 8 Dunklin R22	*Bank of Clarkton*	*(Closed)*												

MISSISSIPPI VALLEY TRUST CO

High Grade Municipal Bonds

MISSISSIPPI VALLEY TRUST COMPANY
SAINT LOUIS

Well Secured Real Estate and Corporation Issues

MISSISSIPPI VALLEY TRUST CO

Digitized for FRASER
https://fraser.stlouisfed.org
Federal Reserve Bank of St. Louis

Number under Name of Bank is the New Transit Number given to each bank in U. S. exclusively by The Rand-McNally Bankers' Directory, under the authority of The American Bankers Ass'n.

MISSOURI—Continued

Non-Bank Towns with Nearest Banking Point (Indexed Acces.), Lawyers, Laws (indexed) in back of this volume. For Interest Rates, Holidays, etc., see Laws.

Town and County. ▲County Seats. Fig. under town is Fed. Res. Dist.	●Mem. A.B.A. ℞New §State †Priv. ‡Mem. State B. Ass'n. [Estab. ◆Fed. Res. Depts: T-Trust B-Bond d-Safe Dep. ⓢSav. $Last Sale % Div.	President.	Vice-President.	Cashier.	Ass't Cashier.	Liabilities. Paid-up Capital	Surplus and Profits	Deposits	Other Liabilities	Resources. Loans and Discounts	Bonds and Securities	Miscellaneous	Cash & Exchanges, Due from Banks	Principal Correspondents.
▲Clayton 3028 8 St. Louis I 20	Clayton National Bank $145–8% *par* 100 80–1606 dⓢ●‡'23	J. H. Schaedler	Guy L. Pollard	Guy L. Pollard	M. S. Mackay	$ 60,000	$ 12,000	$ 600,000	$ 68,000	$ 180,000	$ 400,000	$ 100,000	$ 60,000	Liberty Cent. Tr. Co. and N. City, St. L.
" " "	+First National Bank $180–24% 80–460 dⓢ●‡$'23 *par* 100	Ed. Mays F. J. Hollocher, *V.P.*	W. C. Johnson Christ Ruehl	W. D. Lindeman J. C. McAtee, *V. P.*	E. F. Eble	100,000	32,860	1,517,320	112,670	918,990	555,380	44,330	244,150	Am. Ex. Irv. Tr. Co., N. Y.; Grand N., St. L.
" " "	**ST. LOUIS COUNTY BANK** $325–20% 80–459 ●‡$'90	THEO. T. BAYER A. HEEGE, *V. P.*	DAVID SCHMID GEO. W. WOLFF	C. A. OLIVER H. H. KERTH *Mgr. R.E.Ln. Dept.*	F. L. HENCKEN	100,000	410,500	3,040,360	———	2,004,120	1,024,590	44,950	477,200	N. City, N. Y. and St. L.; N. Stk. Yds. N., N. Stk. Yds., Ill.
	Special attentio *Please send 15c w* **Oldest and Larg**			**n given Bill of La** *ith each sight draf* **est Financial Inst**	**ding drafts, Cash** *t for presentation* **itution in St. Lou**	**and Time Items.** *and 25c for Credit* **is County.**	*Reports.*							
" " "	Trust Co. of St. Louis County $111–20% *par* 50 80–1755 ‡$'02 (+*Clearing Member Federal Reserve System*)	Ed. Mays W. C. Johnson, *V. P.*	Christ Ruehl J. C. McAtee	F. J. Hollocher, *V.P., Sec. and Tr.*	W. D. Lindeman, *A. Sec.*	133,600	19,500	———	112,610	208,000	9,630	40,640	7,440	
Clearmont 282 10 Nodaway A4	Jackson Bank ●‡$'92 80–925	J. N. Billingsley	J. F. Wolfe	B. C. Sowers	———	20,000	780	126,500	21,780	128,730	———	15,010	25,310	Tootle-Lacy N., St. Jo.; Com. Tr. Co., Kan. C.; Clarinda N., Clarinda.
Cleveland 250 10 Cass I6	Bank of Cleveland ●‡$'03 $250–20% 80–926	A. W. Tilton	Jewell E. Ellis	W. E. Morgan	J. R. Masterson	10,000	17,190	95,940	1,000	97,140	———	3,200	23,790	Com'l N., Kan. C., Kan.
" " "	Farmers & Merchants State Bank *par* 100 80–1559 dⓢ‡$'18	Ripley C. Smith	G. H. Corey	G. K. Kerr	———	10,000	1,900	27,960	6,470	30,350	8,160	———	7,820	Tra. N., Kan. C.
Clever 347 8 Christian P9	Bank of Clever ⓢ‡$'17 $125–20% 80–927	E. E. Wade	G. W. Pearce E. S. Little	L. J. Chastain	R. M. Little	15,000	6,500	80,000	30,000	80,000	———	31,500	20,000	Un. N. and McDaniel N., Springfield.
" " "	Peoples Bank ‡$'17 10% 80–1546	J. E. French	Martin Meachean	G. W. Estes	Ida L. Estes	10,000	12,730	159,980	———	137,950	200	7,620	36,930	McDaniel N., Springfield: N. Stock Yards N., N. Stock Yds., Ill.; Drov. N., Kan. C.
Clifton Hill 436 8 Randolph F12	Clifton Hill Bkg. Co. ⓢ‡$1900 $212–10% 80–769	L. S. Harlan	C. C. Brown	E. D. Lea	E. E. Hurt Opal W. Ferguson	20,000	26,900	131,800	———	123,870	20,240	6,000	28,590	1st N., St. L.; Mech. Sav., Moberly; N. Stock Yds. N., N. Stock Yds.; Drov. N., Kan. C.
" " "	Farmers Savings Bank ‡$'24 $125 *par* 100 80–770	J. W. Ingram	Lon McCorkle	M. E. Mayo	———	10,000	3,010	30,490	———	31,850	———	3,500	8,140	Salisbury Sav., Salisbury.
Climax Springs 8 Camden K11 264	Citizens Bank ‡$'07 $225–10% 80–929	R. H. Eidson	H. D. Mauss	C. W. Floyd	———	10,000	11,250	40,170	13,120	55,130	———	13,180	6,230	1st N., St. L. and Linn Creek; Osage Valley, Warsaw.
▲Clinton 5098 8 Henry J8	**BRINKERHOFF-FARIS TRUST & SAVINGS CO.** 80–1409 ⓢ†‡$'18	H. P. FARIS	S. O. WINCHELL	H. F. FINKS H. P. FARIS, *Tr.*	WAYMAN GRACEY J. R. WINTERS, *Sec. and A. Tr.*	105,000	85,170	566,700	———	353,950	281,750	28,600	92,560	Han. N., N. Y.; Western Ex., Kan. C.; 1st N., Ft. Worth; Miss. Valley Tr. Co., St. L.
	General Bankin **Special attentio** **Highest Grade** *Please send 15c wi*			**g and Trust Busi** **n given papers re** **First Farm Mortg** *th each sight draft fo*	**ness. Send us y** **lating to Real Est** **age Loans negoti** *r presentation and 2*	**our Collections.** **ate Transactions** **ated.** *5c for Credit Report*	**and Esc**	**row Ma**	**tters.**					
" " "	**CITIZENS BANK** $300–20% 80–179 ⓢ●‡$'94	G. S. HOLLIDAY Oldest Bank in Clinton.	W. F. SMITH	PAUL TYLER	———	25,000	36,000	425,000	———	375,000	40,000	———	71,000	Equitable Tr. Co., N. Y.; Com. Tr. Co. and Fid. N. Bk. & Tr., Kan. C.; Mtle. Tr. Co., St. L.
	Unsurpassed Colle *Please send 15c wi*		**otion Service,** *th each sight draft fo*	**TRY US.** *r presentation and 25*	*c for Credit Reports.*									
" " "	**CLINTON NATIONAL BANK** $250–12% 80–180 ⓢB●‡'05	E. D. SAYLES	R. BOWEN	V. J. DAY	C. DOW H. C. CAMERON	50,000	65,000	630,000	85,000	560,000	100,000	20,000	150,000	N. Bk. Com., N. Y.; Cont. & Com'l N., Chi.; Inter-State N., Kan. C.; 1st N., St. L.
	Special attention given Bill of Lading Drafts. Collections and all Banking Items entrusted to us will have prompt attention. *Please Send 15c with each Sight Draft for Presentation and 25c for Credit Reports.*													
" " "	Peoples National Bank ⓢ●‡'07 $185–12% 80–181	J. M. Spangler	J. J. Price E. N. McDowell, *Act.*	H. C. McDowell	Evelyn Datwieler	50,000	12,300	382,000	50,000	295,000	75,000	7,300	102,000	1st N., St. L.; Com. Tr. Co., Kan. C.
Clyde 213 10 Nodaway B6	Bank of Conception ●‡$'95 $140–10% *par* 100 80–930	Chas. A. Teson	Robert Moffat	Anna Wirth	———	15,000	7,020	93,650	———	79,700	5,000	5,700	25,270	N. Stk. Yds. N., N. Stk. Yds., Ill.; Far. Tr. Co., Maryville: Am. N., St. Jo.
Coatsville 140 8 Schuyler A12	Farmers Bank ‡$'06 $125 *par* 100 80–931	G. W. Ford	T. J. Ford	Elaine Ford	———	10,000	1,710	93,850	5,000	84,900	———	19,480	6,190	N. Bk. Com., St. L.; Quincy-Ricker N. Bk. & Tr. Co., Quincy, Ill.
" " "	Peoples State Bank ‡$'17 80–1535	A. Burgher	J. Burgher	Lee Burgher	———	10,000	280	67,030	———	62,890	———	———	14,420	
Coffey 414 8 Daviess C8	Bank of Coffey ‡$'97 80–932	J. B. Handy	D. C. Courter	W. T. Siple	R. C. Brown	30,000	8,690	110,480	———	88,000	20,790	6,500	33,890	Gate City N., Kan. C.; Tootle-Lacy N., St. Jo.
" " "	Coffey Farmers Bank ‡$'19 $110 80–1652	Harry O'Daniel	C. Prindle	C. W. Githens	Bessie Githens	40,000	1,000	60,000	25,000	85,000	———	31,000	10,000	Fid. N. Bk. & Tr. Co., Kan. C.



Organized 1890

MISSISSIPPI VALLEY TRUST COMPANY
SAINT LOUIS

Member Federal Reserve System



Town and County. ▲County Seats. Fig. under town is Fed. Res. Dist.	●Mem. A.B.A. ⁷⁄₈New $State †Priv. ‡Mem. State B. Ass'n. [Estab. ◆Fed. Res. Depts: T-Trust B-Bond d-Safe Dep. Ⓢ Sav. $Last Sale %Div.	President.	Vice-President.	Cashier.	Ass't Cashier.	Liabilities: Paid-up Capital	Liabilities: Surplus and Profits	Liabilities: Deposits	Liabilities: Other Liabilities	Resources: Loans and Discounts	Resources: Bonds and Securities	Resources: Miscellaneous	Resources: Cash & Exchanges, Due from Banks	Principal Correspondents.
Coffman 40 8 St. Genev. M20	**Bank of Coffman** ‡$'12 $125 80–1343	W. L. Ponder	Joseph E. Gegg	C. A. Boyd	N. M. Boyd, *Sec.*	$ 10,000	$ 4,830	$ 54,780		$ 46,580	$ 800	$ 2,140	$ 20,070	U. S. and N. City., St. L.; N. Stk. Yds. N., N. Stk. Yds., Ill.
Cole Camp 889 8 Benton J10	Citizens Bank d T ●‡$'98 $240–16% 80–544	J. L. Schnakenberg	C. H. Gerken	E. J. Schwald	W. H. Lumpe	25,000	29,540	217,770	$ 14,500	248,600		16,210	22,000	3d N. and Citiz. N., Sedalia; N. Stock Yds. N., N. Stock Yds., Ill.
" —— "	**Farmers Bank** ‡$'20 *par* 218 $150–6% 80–1678 *par* 100	Jacob Brunjes	J. O. Monsees	O. Riemenschnitter	H. Riemenschnitter	20,000	4,040	105,960	8,000	108,810		6,950	22,230	N. Bk. Com., St. L.; Com. Tr. Co., Kan. C.; Citiz. N., Sedalia.
" —— "	Peoples Bank ‡$'06 $225–5% *par* 100 80–545	F. J. Eickhoff	John Jagels	E. H. Preuitt	Herbert Hinck	25,000	21,000	150,000	8,000	175,000			29,000	Sedalia N., Sedalia; N. Stk. Yds. N., N. Stk. Yds., Ill.; Columbia N., Kan. C.
College Mound 200 8 Macon E12	College Mound Security Bank $100 80–933 Ⓡ‡$'11 *par* 100	J. D. Rice	I. S. Andrews	J. P. Vanskike		10,000	4,560	63,660	800	64,090	1,000	4,810	9,130	N. City, St. L.
Collins 337 8 St. Clair L9	State Bank of Collins ‡$'22 $115–10% 80–832	S. J. Bard	F. C. Wilson	O. E. Simms		10,000	2,320	92,940		61,050		7,970	36,240	Com. Tr. Co., Kan. C.
▲**Columbia** 10,634 8 Boone H13	**BOONE COUNTY NAT. BANK** 10% 80–85 d T ●‡'57 *par* 100	R. B. Price	C. B. Rollins	A. G. Spencer	J. R. Lipscomb E. S. Dysart	100,000	302,210	1,360,690	99,300	1,027,830	561,960	97,500	174,910	Chem. N., N. Y.; N. Bk. Com., St. L.
" —— "	**BOONE COUNTY TRUST COMPANY** $150–10% 80–88 d B T ●‡$'03 *par* 100	W. A. BRIGHT ALEX. BRADFORD	S. C. HUNT	E. F. RUETHER, *Tr.* R. K. REID, *A. Tr.* FRANCES M. BRIGHT, *A. Tr. Off.*	S. F. CONLEY, *Sec.* S. M. BRIGHT, *A. Sec.*	75,000	192,600	1,299,730	744,430	1,090,680	870,260	61,450	289,360	Chase N., N. Y.; N. Bk. Com. and Lib. Cent. Tr. Co., St. L.; Com. Tr. Co., Kan. C.; N. Stk. Yds. N., N. Stk. Yds., Ill.
	"General Banking and Trust Business" EFFICIENT SERVICE ON COLLECTIONS AT REASONABLE RATES. **Try Us.**													
" —— "	Central Bank ●‡$'08 $125–6% 80–89	Luke McLachlan	O. W. Boutwell	J. C. McLachlan		35,000	20,000	259,920		162,340	99,160		45,850	Lib. Cent. Tr. Co., St. L.
" —— "	**COLUMBIA SAVINGS BANK** 80–87 ●‡$'86	H. H. Banks	T. W. Whittle	B. C. Hunt		100,000	10,000	650,000		650,000		20,000	90,000	N. Bk. Com., N. Y.; 1st N., St. L. and Kan. C.
" —— "	Conley-Myers Bank ●‡$'11 $500–10% 80–90	W. T. Conley	G. B. Sapp	S. M. Myers	Dulcie M. Creasy	20,000	80,000	400,000		365,000	71,000		64,000	1st N. and Merch.-Lac. N., St. L.
" —— "	**EXCHANGE NATIONAL BANK** T ●‡'65 $135–10% 80–86	C. B. BOWLING STRONG—CONSERVATIVE—PROGRESSIVE. Send us your business for prompt and efficient service.	J. L. LYNES	W. E. SMITH	M. F. THURSTON	100,000	163,360	925,430	98,900	553,300	523,480	4,510	206,400	Equitable Tr. Co. and Chase N., N. Y.; 1st N., St. L.; Com. Tr. Co., Kan. C.
Competition 50 8 Laclede N13	Bank of Competition ‡$'12 $118.50–5% 80–1347	J. T. Emmerson	R. L. Shamel J. T. Emmerson	W. H. Shamel	Grace Shamel	10,000	1,350	44,000		40,000			15,000	N. Stock Yds. N., N. Stock Yds., Ill; McDaniel N., Springfield.
Conception Junction 518 10 Nodaw'y B5	Farmers State Bank Ⓢ ●‡$'05 $130–10% 80–935 *par* 100	Frank X. Berg	Roy Fitzsimmons	A. A. Felix		10,000	5,000	100,000		90,000		5,000	20,000	Am. N., St. Jo.
Concordia 962 8 Lafayette H9	**CONCORDIA SAVINGS BANK** $210–12% 80–532 ●‡$'78 *par* 100	W. F. Lohoefener	E. A. Duensing	T. L. Bartman	J. H. Oetting	50,000	32,090	444,600	72,000	551,610		23,490	23,590	Gate City N., Kan. C.; N. Stk. Yds. N., N. Stk. Yds., Ill.
" —— "	Farmers Bank d‡$'91 $150–10% 80–533 *par* 100	F. C. Voigt	L. Scharnhorst	Otto Brackman	O. J. Stratman A. H. Schlapper	75,000	11,150	426,760		287,360	75,940	103,690	45,913	N. Bk. Com., St. L.; Com. Tr. Co., Kan. C.
Conway 546 8 Laclede N11	Farmers Bank ‡$'07 $140 80–937	O. C. Benage	D. L. Graham	G. W. Summers	Ruby Mizer	10,000	4,000	185,330	9,990	117,260	600	40,400	51,060	Liberty Cent. Tr. Co., St. L.; McDaniel N., Springfield.
Cook Station 100 8 Crawford M16	Cook Station Bank ‡$'12 $200–10% 80–1277 *par* 100	L. H. Scott	J. W. Godbey	W. H. Carr		10,000	6,490	67,650		42,640	100	3,340	38,060	Crawford Co. Far., Steelville; N. Stk. Yds. N., N. Stk. Yds., Ill.
Cooter 549 8 Pemiscot J24	Bank of Cooter ‡$'05 $130–8% 80–938 *par* 130	M. Brigance	Henry Michie	Abie Rushing		10,000	5,200	70,000		50,000			35,000	N. City, St. L.; 1st N., Blytheville, Ark.
Corder 768 8 Lafayette G9	Corder Bank ●‡$'01 $175–10% 80–939	W. M. Groves	H. F. Kleinschmidt	O. J. Wollenman		30,000	44,520	268,980		254,010	4,000	10,000	75,490	Tra. N., Kan. C.; N. Bk. Com., St. L.
Corning 255 10 Holt B3	Bank of Corning Ⓢ ●‡$'07 80–836	A. J. Roselius	Len Walter	R. F. Buck	L. C. Dobyns	15,000	14,320	131,520		118,910	2,400	4,000	35,530	C. & C. N., Chi.; Am. N. and St. Jo. Stk. Yds., St. Jo.
" —— "	Peoples Bank ●‡$'91 80–835	R. E. Schultz	P. A. Christen	B. Christen	Lloyd A. Dankers	15,000	7,570	60,020		56,300	2,770	11,480	12,040	1st N. and St. Jo. Stock Yds., St. Jo.
Cosby 175 10 Andrew D5	*Cosby State Bank*	(*Closed April* 30, 1927)												
" —— "	Platte Valley Bank Ⓢ ‡$'10 *par* 100 80–848	W. H. Bunse	C. L. Allen	J. A. Veraguth		10,000	540	39,320		28,520	7,600	4,900	8,830	Tootle-Lacy N. and 1st N., St. Jo.

MISSISSIPPI VALLEY TRUST CO

Investment Securities

MISSISSIPPI VALLEY TRUST COMPANY
SAINT LOUIS

A Bank for Bankers

MISSISSIPPI VALLEY TRUST CO

Digitized for FRASER
https://fraser.stlouisfed.org
Federal Reserve Bank of St. Louis

Number under Name of Bank is the New Transit Number given to each bank in U. S. exclusively by The Rand-McNally Bankers' Directory, under the authority of The American Bankers Ass'n.

MISSOURI—Continued

Non-Bank Towns with Nearest Banking Point (Indexed Acces.), Lawyers, Laws (indexed) in back of this volume. For Interest Rates, Holidays, etc., see Laws.

Town and County. ▲County Seats. Fig. under town is Fed. Res. Dist.	●Mem. A.B.A. ?New $State †Priv. ‡Mem. State B. Ass'n. [Estab. ◆Fed. Res. Depts: T-Trust B-Bond d-Safe Dep. ⓢSav. $Last Sale %Div.	President.	Vice-President.	Cashier.	Ass't Cashier.	Liabilities. Paid-up Capital	Surplus and Profits	Deposits	Other Liabilities	Resources. Loans and Discounts	Bonds and Securities	Miscellaneous	Cash & Exchanges, Due from Banks	Principal Correspondents.
Cowgill ..... 381 8 Caldwell E8	First National Bank ....●‡'87 $200–10% *par* 100 80–789	W. J. Waggoner...	O. O. McCan ..... Sam Cain	Sid F. Thomson...	S. K. Van Trump .	$ 35,000	$ 46,730	$ 164,970	$ 69,360	$ 228,600	$ 37,100	$ 13,020	$ 37,040	Stk. Yds. N., Com. Tr. Co., and Columbia N., Kan. C.; Citiz. N., Chillicothe.
Craig ..... 642 10 Holt B3	Farmers & Merchants Bank 80–651 ⓑ●‡$'93	R. W. Lawrence...	Chas. McCandlish.	W. A. Sharp.....	W. A. Sharp, Jr. .. Lena Lawrence	20,000	23,930	229,570	.....	266,680	.....	5,140	601,680	Tootle-Lacy N., St. Jo.; 1st N., St. L.; Com. Tr. Co., Kan. C.
" ..... "	Heaton Bank ..... ⓑ●‡$'77 80–650	R. W. Holt ..... Andy Haer, *Ch. of Bd.*	R. C. Ball.....	R. T. Nauman....	Gladys Kee.....	24,900	19,660	383,530	.....	274,970	20,400	9,800	122,920	1st N., Am. N., and Burnes N., St. Jo.
Crane ..... 1151 8 Stone P9	Bank of Crane ..... d●‡$'04 $185 80–940	J. R. Wilson.....	Roy Nelson	L. A. Gatton	W. C. Cope.....	32,000	11,430	305,050	2,350	255,780	3,700	10,680	80,670	Union N., Springfield; Drov. N., Kan. C.; N. Stk. Yds. N.; N. Stk. Yks., Ill.
Creighton ..... 335 10 Cass J7	Bank of Creighton ..... ●‡$'02 $250–20% 80–941 *par* 100	H. R. Butcher	W. H. Wehmeyer..	F. E. Coe	.....	10,000	8,000	150,000	.....	113,000	20,000	.....	35,000	Tra. N. and Fid. N. Bk. & Tr., Kan. C.
Creve Coeur .. 1000 8 St. Louis I19	Creve Coeur Farmers Bank 10% 80–942 ⓢ‡$'06	Wm. Dierberg.....	H. F. Mavies..... R. Beckemeir	J. W. MacKay.....	Bertha Dierberg...	10,000	28,320	442,140	.....	363,950	31,160	23,910	61,440	St. L. Co., Clayton; Merch.-Lac. N., St. L.
Crocker ..... 506 8 Pulaski L13	**BANK OF CROCKER** $154–12% 80–1292 ‡$'11 *par* 150	**J. L. HOOPS** ..... *Special attenti* *Please send 15c w* **A growing bank**	**ROY W. REED** ..... **on given Bill of L** *ith each sight draft* **in a growing tow**	**H. L. SHELTON** ..... **ading Drafts, Cas** *for presentation and* **n.**	**h and Time Item** **s.** *25c for Credit Repo* *rts.*	10 000	5,500	170,000	.....	145,000	18,500	7,000	15,000	N. Stk. Yds. N., N. Stk. Yds., Ill.; Bk. of Dixon and State, Dixon; N. City, St. L.
" ..... "	Crocker State Bank ..... ●‡$'08 $150–10% 80–766 *par* 100	J. H. Smith.....	J. M. Stokes.....	J. E. Turpin.....	J. T. Turpin..... Lucy Turpin	10,000	6,000	154,000	.....	147,000	1,000	6,000	16,000	N. Bk. Com., St. L.; N. Bk. of Rolla, Rolla; N. Stk. Yds. N., N. Stk. Yds., Ill.
Cross Timbers .528 8 Hickory L10	Bank of Cross Timbers ●‡$'93 $450 80–943	G. W. Inks	C. E. Huffman	G. A. Bliss	P. P. Bliss.....	10,000	34,320	77,080	29,400	121,290	.....	20,590	8,910	N. City, St. L.; Citiz. N., Sedalia.
" ..... "	Farmers Bank ..... ⓑ●‡$'20 $150 *par* 100 80–1665	J. A. Downs.....	J. P. Davis	A. D. Short.....	H. E. Brown.....	10,000	5,000	52,000	.....	52,000	.....	8,410	6,590	1st N., St. L.; Osage Valley, Warsaw; Com. Tr. Co., Kan. C.
Crystal City ..2243 8 Jefferson K20	Crystal City State Bank 80–1810 ⓑ●‡$'11	G. W. Oakes	F. N. Porter.....	A. W. Thompson..	W. W. Bradley....	20,000	27,610	365,340	890	145,930	211,880	19,390	36,640	Han. N., N. Y.; 1st N., St. L.; Mellon N., Pitt.
Cuba ..... 704 8 Crawford K16	**BANK OF CUBA** $130–10% 80–654 ●‡$'91 *par* 100	**G. B. HAMILTON** ... **PROMPT PER** **15 CENTS sent** **25 CENTS for e**	**J. A. ROST** ..... **SONAL ATTENT** **to us with each** **ach credit report**	**E. C. MYERS** ..... **ION GIVEN ALL** **sight draft for p** **insures prompt,**	**F. H. MYERS** ..... **BUSINESS** **resentation, and** **personal attentio** **n.**	10,000	2,940	119,480	.....	96,110	3,000	8,030	25,280	1st N., St. L. and Steelville.
" ..... "	Peoples Bank ..... ‡$'01 $170–10% 80–655 *par* 100	A. J. Barnett.....	Fred Hertlein	E. P. Sebastian	R. D. Vaughn	25,000	22,460	234,610	33,670	124,400	92,400	40,640	58,310	N. Bk. Com., St. L.; Crawford Co. Far., Steelville.
Curryville ..... 285 8 Pike F16	Bank of Curryville ..... ‡$'87 $200–16% 80–944 *par* 100	W. G. Caldwell	T. F. Brown.....	O. B. Hawkins.....	M. B. Cash.....	12,500	14,200	154,400	.....	122,400	11,800	2,450	44,500	Drov. N., Chi.; Merch.-Lac. N. and 1st N., St. L.; N. Stk. Yds. N., N. Stk. Yds., Ill.
Dadeville ..... 333 8 Dade N9	Crisp Prairie State Bank ‡$'18 $100 *par* 100 80–1571	C. W. Moore	B. B. Kirby.....	M. E. Morris.....	Effie M. Landers..	15,000	4,520	54,470	9,710	67,760	.....	5,360	10,580	1st N., Kan. C.
Dalton ..... 398 8 Chariton F11	Bank of Dalton ..... ●‡$'03 $312.50 80–946	R. W. Goll.....	Wm. Bucksath..... F. H. Meyer	Thos. R. Hamilton.	H. J. Laker.....	10,000	18,040	187,620	.....	169,390	840	9,230	36,200	N. Stk. Yds. N., N. Stk. Yds., Ill.; N. Eng. N. Bk. & Tr. Co., Kan. C.; Salisbury Sav., Salisbury.
Darlington .... 311 10 Gentry B6	Bank of Darlington .. ⓑ●‡$'95 $280–30% 80–947	O. H. Owings.....	Mark King.....	Emsley C. James .	Mary Rouse.....	10,000	16,500	109,130	.....	91,370	11,200	6,670	26,390	Am. N., St. Jo.
Davis ..... 100 8 Lincoln G18	Davis State Bank ..... ‡$'14 $130 *par* 180 80–1471	J. R. Trail.....	C. A. White.....	G. H. Bohmer.....	Anna N. Bohmer...	10,000	8,000	16,000	12,000	40,000	.....	4,000	2,000	N. Stk. Yds. N., N. Stk. Yds., Ill.
Dawn ..... 435 8 Livingston E9	Community Bank ..... ●‡$'19 $110–5% 80–1647	J. L. Condron	James Baxter	Abner Cunningham	A. J. Riedel.....	40,000	15,000	240,000	.....	214,000	.....	.....	34,000	Citiz. N., Chillicothe; Com. Tr. Co., Kan. C.
Dearborn ..... 578 10 Platte E5	Farmers Bank ..... ‡$'96 $135 80–718	T. J. Means, Jr....	C. W. Stafford.....	L. C. Ringle	G. C. Stafford	25,000	5,300	175,000	.....	152,000	800	26,500	26,000	Am. N., St. Jo.; 1st N. and Columbia N., Kan. C.
Dederick ..... 50 10 Vernon L7	Farmers Bank ..... ‡$'18 80–1564	A. B. Strode.....	J. W. Key	R. O. Strode.....	.....	10,000	1,140	38,600	.....	28,010	.....	13,020	8,720	1st N. and Thornton N., Nevada; 1st N., Eldorado.
Deepwater .... 1891 8 Henry J8	Bank of Deepwater d ⓑ●‡$'89 $12% *par* 255 80–949	Jacob Rhoads.....	F. C. Hill	M. B. Witherspoon	F. A. Huston.....	10,000	15,410	131,220	14,710	95,810	21,700	5,250	48,570	N. Y. Tr. Co., N.Y.; Inter-State N., Kan. C.; N. Bk. Com., St. L.; Clinton N., Clinton.
" ..... "	Farmers Bank ..... d‡$'11 $179 80–1286	M. Hagman.....	H. E. Hamilton .... Karl Wittig	John A. Grob.....	M. A. Douglass .... S. Frensdorf	10,000	11,870	72,170	600	48,810	5,940	5,840	34,060	Drov. N. and Columbia N., Kan. C.; Brinkerhoff-Faris Tr. & Sav. Co., Clinton.
Deerfield ..... 238 10 Vernon L6	Deerfield State Bank .. ‡$'17 $135–8% 80–1550	N. B. Primm.....	G. E. Higbee	T. E. Coffman.....	.....	10,000	3,500	50,000	.....	50,000	.....	2,800	10,700	1st N., Nevada.
Defiance ..... 200 8 St. Charles I18	Bank of Defiance ..... ⓑ●‡$'09 $180–6% 80–950	R. E. L. Fulkerson	Alvin Muhm.....	O. R. Bueneman...	Mrs. O. R. Bueneman	10,000	8,920	181,220	.....	94,730	60,720	5,050	39,640	N. Stock Yds. N., N. Stock Yds., Ill.; 1st N., St. L.
De Kalb ..... 401 10 Buchanan E4	De Kalb State Bank ..... ●‡$'02 $300–14% 80—775	S. D. Call.....	R. D. Head ..... C. H. Brumley, *Active*	W. C. Call	C. R. Casity	30,000	6,000	247,000	.....	215,000	.....	.....	51,000	Am. N. and St. Jo. Stk. Yds., St. Jo.; Oma. N., Oma.
Delta ..... 181 8 Cape Girardeau O 22	*Delta District Bank*	(*Closed May 27, 192* 7)												



Collections Given Special Attention

MISSISSIPPI VALLEY TRUST COMPANY
SAINT LOUIS

Exceptional Facilities for Transit Items



Number under Name of Bank is the New Transit Number given to each bank in U. S. exclusively by The Rand-McNally Bankers' Directory, under the authority of The American Bankers Ass'n.

MISSOURI—Continued

Non-Bank Towns with Nearest Banking Point (Indexed Acces.), Lawyers, Laws (indexed) in back of this volume. For Interest Rates, Holidays, etc., see Laws.

Town and County. ▲County Seats Fig. under town is Fed. Res. Dist.	●Mem. A.B.A. ⁿNew §State †Priv. ‡Mem. State B. Ass'n. [Estab. ◆Fed. Res. Depts: T-Trust B-Bond d-Safe Dep. ⑤Sav. $Last Sale %Div.	President.	Vice-President.	Cashier.	Ass't Cashier.	Liabilities. Paid-up Capital	Surplus and Profits	Deposits	Other Liabilities	Resources. Loans and Discounts	Bonds and Securities	Miscellaneous	Cash & Exchanges, Due from Banks	Principal Correspondents.
Denver 300 10 Worth B7	**Bank of Denver** ●‡$'05 80-951	I. R. Kemper	J. P. Bram	E. M. Henton	Wm. Todd	$ 10,000	$ 7,020	$ 133,550		$ 111,490		$ 3,400	$ 15,670	Am. N. and 1st N., St. Jo.
Des Arc 167 8 Iron O19	**Bank of Des Arc** ‡$'07 $150–8% 80-952	E. W. Fitz	J. T. Bunyard	E. W. Cook	E. W. Cook, *Sec.*	10,000	6,400	63,020		39,770	$ 13,520	4,000	22,120	Int'l and N. City, St. L.; N. Stock Yds. N., N. Stock Yards, Ill.
Desloge 2568 8 St. Francois L19	**Bank of Desloge** ●‡$'02 $100—16% *par* 100 80-335	C. S. Bryan	J. W. Hibbits	Lee W. Jones E. E. Griffard, *A.C.*	E. W. Wescoat J. B. Buckner	25,000	13,460	501,570	$ 24,950	347,300	106,100	55,250	56,320	Int'l and N. City, St. L.
De Soto 5003 8 Jefferson K20	**AMERICAN BANK** ⑤d●‡$'98 $160–16% 80-192 *par* 160	J. H. Hopson	Theodore Walther	John J. Schmidt	M. J. Mahoney H. M. Walther	35,000	13,100	486,460		369,280	94,480	20,240	50,560	Kountze Bros., N. Y.; Int'l, St. L.
" " "	**DE SOTO TRUST CO.** d⑤T‡$'22 $145–10% 80-1707 *par* 100	WILLIAM J. KNORPP TRANSACTS A 15 CENTS sent 25 CENTS for e	C. J. DAVIDSON E. L. COOK GENERAL BAN to us with each si ach credit report	E. L. COOK, *Sec.* KING BUSINESS ght draft for pres insures prompt, p	O.W. WHITEHEAD, *A. Sec.* entation, and ersonal attention.	50,000	29,470	457,620		402,380	78,580	1,000	55,120	1st N., St. L.
" " "	**Farmers & Citizens State Bk.** 80-1539 ⑤●‡$'17	D. A. Mallicoat	Lucas Duffner	C. F. Seemel		50,000	3,290	150,000		210,000	10,000	6,480	6,420	U. S., St. L.
De Witt 360 8 Carroll F10	**Peoples Bank** ●‡$'07 $150–8% 80-953	W. W. McKinny	E. E. Lewellen	J. J. McKinny		10,000	3,500	90,000		51,000	24,350	6,500	21,650	1st N., St. L.; Drov. N., Kan. C.
Dexter 2635 8 Stoddard Q22	**CITIZENS BANK** $165–12% 80-284 ●‡$'03	GEO. W. RIDDLE DEXTER'S LAR Special attentio *Please send 15c wi*	WEBB WATKINS GEST BANK. C n given Bill of La *th each sight draft f*	J. I. MOORE ourteous and Effi ding Drafts, Cash *or presentation and*	T. L. KENNEDY cient Service to a ll. and Time Items. *25c for Credit Repo rt.*	80,000	42,000	448,000		306,000	176,000	20,500	67,500	Int'l and N. Bk. Com., St. L.; N. Stk. Yds. N., N. Stk. Yds., Ill.
" " "	**FIRST NATIONAL BANK** $165–15% 80-283 ●†'92 *par* 100	A. Q. CARTER OLDEST BANK 15 CENTS sent 25 CENTS for ea	T. E. HUBBARD IN STODDARD to us with each s ch credit report in	D. W. COLBERT COUNTY. ight draft for pre sures prompt, pe	H. E. WEST sentation, and rsonal attention.	50,000	35,600	379,750	52,580	230,370	128,520	17,870	141,170	Lib. Cent. Tr. Co. and N. City, St. L.; N. Stk. Yds. N., N. Stk. Yds., Ill.
Diamond 515 10 Newton P6	**Diamond Bank** ●‡$'04 10% 80-954	H. B. Boyd	A. P. Hill U. G. McCracken	J. D. Brookshire	T. B. Douthitt Lois Brookshire	10,000	15,570	128,320		71,710	21,000	2,500	58,680	Joplin N., Joplin.
Diggins 150 8 Webster O11	**Bank of Diggins** ‡$'19 80-1642	R. E. McMohan	Jos. McMohan	F. M. Hart		10,000	4,510	38,290		34,390	4,000	4,660	9,750	Bk. of Seymour, Seymour; Union N., Springfield.
Dixon 810 8 Pulaski L14	**Bank of Dixon** ‡$'93 $175–10% 80-606 *par* 100	G. W. Shelton	W. M. Branson	L. R. Shelton		20,000	7,780	149,460		136,760	4,900	8,610	26,960	1st N., St. L.; Columbia N., Kan. C.; Un. N., Springfield; N. Stk. Yds. N., N. Stk. Yds.
" " "	**PEOPLES BANK** $250–15% *par* 100 80-607 ●‡$'06	C. P. CHRISTESON SAFE AND SO Save time and FEE IN ADVAN	W. W. HOWARD UND. A ROLL O get service on Co CE: *Plain sight*	C. F. CHRISTESON F HONOR BANK llections and Cre *drafts, 15c; Cred*	A. HOWARD dit Reports by se nding *it Reports, 25c.* T RY US.	15,000	15,000	150,000	10,000	150,000	14,000		26,000	N. City, St. L.; N. Stk. Yds. N., N. Stk. Yds., Ill.
" " "	**The State Bank** ‡$'19 $165–12% *par* 100 80-1661	H. E. Rollins	P. A. Christeson	D. R. Stevens		30,000	18,000	187,200		194,000			41,200	N. Stk. Yds. N., N. Stk. Yds., Ill.; Mtle. Tr. Co. and 1st N., St. L.
Dodson 265 10 Jackson G6	**Peoples State Bank** ⑤‡$'12 80-1322	B. F. Knight	L. Kemper	W. E. Elliott		10,000		80,000	10,000	60,000	3,000	22,000	15,000	Com. Tr. Co., Kan. C.
▲**Doniphan** 1248 8 Ripley Q18	**Citizens Bank** ‡$'15 $175 80-1518	B. H. Edwards	John J. Kennon	Walter W. Gary		10,000	2,500	110,000		105,000			17,500	1st N., St. L.
" " "	**Doniphan State Bank** ‡$'05 80-454	J. A. Thomas	P. J. Burford	J. M. Wright	A. T. Cable J. W. Martin	30,000	6,740	253,890		210,590	8,420	20,000	51,610	U. S., St. L.
" " "	Ripley County Bank ◆‡$'90 $200 80-453	C. P. Harmon	C. A. Proctor K. K. Shemwell	E. K. Ponder	J. L. Shemwell E. L. Finch, *Sec.*	25,000	10,000	320,000		262,000		14,950	78,050	Int'l and N. City, St. L.
Dora 75 8 Ozark Q13	**Bank of Dora** ‡$'20 $100–4% 80-1680	E. A. Deupree	A. P. Sweeton	C. Mayberry		10,000	2,500	26,190		18,890			16,190	McDaniel N., Springfield; Bk. of Gainesville, Gainesville.
Dover 229 8 Lafayette G9	**State Bank of Dover** ⑤●‡$'06 8% 80-955	J. T. Dinwiddie	Geo. F. Zeysing	W. B. Sydnor	G. L. Trent	20,000	6,320	77,280		83,930		5,430	14,240	Com. Tr. Co., Kan. C.; Lib. Cent. Tr. Co., St. L.
Downing 566 8 Schuyler A13	**Downing State Bank** ‡$'10 $125–8% 80-706	H. W. Lockett	John McWilliam	R. T. Gamble	H. E. Potter	50,000	18,000	227,470		220,210		13,050	56,210	State Sav. Ln. & Tr. Co., Quincy, Ill.
" " "	**Merchants Exch. Bank** ●‡$'91 $400–20% 80-705	R. P. Allen	J. M. St. Clair	E. H. Dennison	Lucile Ashford	25,000	66,630	220,420		230,640		30,010	51,400	Ill. Merch. Tr. Co., Chi.; N. Bk. Com., St. L.; State Cent. Sav., Keokuk, Ia.
Drexel 543 10 Cass J6	**Bank of Drexel** ⑤●‡$'10 $152–6% 80-708	F. M. Elliott	A. H. Norton	A. H. Norton	George Hatch	15,000	9,270	113,920	150	97,620	3,150	6,150	31,420	Drov. N., Com. Tr., Merch. and 1st N., Kan. C.
" " "	**INTER-STATE BANK** ⑤●‡$'91 $350–20% *par* 100 80-707	C. C. Masters	J. W. George	G. C. Holt	J. W. Adams	25,000	32,440	280,190	28,100	291,120	1,900	7,350	65,360	N. Bk. Com., N. Y.; Com. Tr. Co., Kan. C.; Com'l N., Kan. C., Kan.

MISSISSIPPI VALLEY TRUST CO

A Satisfactory Correspondent

MISSISSIPPI VALLEY TRUST COMPANY
SAINT LOUIS

For Banks and Bankers Everywhere

MISSISSIPPI VALLEY TRUST CO

Digitized for FRASER
https://fraser.stlouisfed.org
Federal Reserve Bank of St. Louis

Number under Name of Bank is the New Transit Number given to each bank in U. S. exclusively by The Rand-McNally Bankers' Directory, under the authority of The American Bankers Ass'n.

MISSOURI—Continued

Non-Bank Towns with Nearest Banking Point (Indexed Acces.), Lawyers, Laws (indexed) in back of this volume. For Interest Rates, Holidays, etc., see Laws.

Town and County. ▲County Seats. Fig. under town is Fed. Res. Dist.	●Mem. A.B.A. ¶New §State †Priv. ‡Mem. State B. Ass'n. [Estab. ◆Fed. Res. Depts. T-Trust B-Bond d-Safe Dep. Ⓢ Sav. $Last Sale %Div.	President.	Vice-President.	Cashier.	Ass't Cashier.	Liabilities. Paid-up Capital	Surplus and Profits	Deposits	Other Liabilities	Resources. Loans and Discounts	Bonds and Securities	Miscellaneous	Cash & Exchanges, Due from Banks	Principal Correspondents.
Dudley 257 8 Stoddard Q21	**Farmers Bank** ‡$'12 $212 80-1359	T. C. Higgins	D. C. Steele	W. G. Kinney		$ 10,000	$ 10,010	$ 12,870	$ 1,820	$ 30,150	$ 120	$ 2,940	$ 1,480	**N.** Bk. Com., St. L.; State Bk. of Poplar Bluff, Poplar Bluff.
Duenweg 2535 10 Jasper O6	Duenweg State Bank $165-6% 80-1335 d Ⓢ ● ‡$'12 *par* 100	H. W. Sterling	J. C. Manning	N. W. Agur		10,000	11,550	68,580	3,000	67,940	5,000	8,170	12,020	**Joplin N., Joplin.**
Dunlap 150 8 Grundy C9	**Dunlap State Bank** ●‡$'04 $165-8% 80-956	E. J. Moberly	A. R. Carpenter	**J. C. Stephensen**		10,000	6,000	47,000		42,000		3,000	18,000	Com. Tr. Co., Kan. C.; Trenton Tr. Co., Trenton.
Dunnegan 275 8 Polk M9	**Bank of Dunnegan** ‡$'12 $250-20% 80-1350	J. W. Thomas	J. B. Hopkins	E. O. Gamble		10,000	12,500	120,580		98,540		2,320	42,220	Un. N., Springfield; Drov. N. and Com. Tr. Co., Kan. C.
Durham 210 8 Lewis O15	**Durham State Bank** ‡$'22 $110 80-1716	J. D. Killebrew	J. W. Shackleford	L. H. Gnuse		15,000	4,000	85,000		90,000		4,000	10,000	**Met., Kan. C.; State Sav. Ln. & Tr., Quincy;** N. Stk. Yds. N., N. Stk. Yds., Ill.
Dutzow 150 8 Warren I18	**Security Bank** ‡$'10 $200-7% 80-958	J. A. Roesner	John Paul	T. G. Mittler	Isabelle Roesner	20,000	37,400	269,350		201,950	105,930	3,000	15,870	**1st N., St. L.; N. Stock Yds. N., N. Stock Yds., Ill.**
Eagleville 340 8 Harrison A8	**Citizens Bank** ●‡$1900 $100-8% 80-959	George A. Powell	G. D. Cramer	J. C. Thompson		60,000	13,000	170,000		190,000		31,000	22,000	**N. Bk. Com., St. L.;** Am. N., St. Jo.
East Lynne 298 10 Cass I7	**Farmers State Bank** ●‡$'02 80-960	J. E. Spencer	J. E. Richardson	B. M. Stonestreet	W. H. Schader	10,000	33,000	225,000		202,000	16,000		44,900	**Chase N., N. Y.;** Fid. N. Bk. & Tr., Kan. C.; State N., St. L.
Easton 206 10 Buchanan D6	**Farmers State Bank** ●‡$'19 *par* 100 80-1609	Michael Wogan	E. E. Grier	M. L. Van Horne	P. H. Carmichael	10,000	3,100	107,150		85,740	8,980	4,500	21,030	Am. N. and Drovers & Merch., St. Jo.; Oma. N., Oma
East Prairie 1124 8 Mississippi Q24	**Farmers Bank** ●‡$'02 $148-10% 80-424	R. A. Doyle	H. S. Roberts	W. W. Bledsoe	T. E. Lashmet	50,000	19,240	134,660		103,970		57,580	42,340	**Int'l, St. L.; N. Stk. Yds. N., N. Stk. Yds.,** Ill.; Union & Plan. Bk. & Tr. Co., Memp.
" "	**New East Prairie Bank** ●‡$'05 $250-15% 80-425	U. A. Swingle	S. P. Martin	J. R. Presson	J. H. Nelson	15,000	16,020	144,220		118,140		21,550	35,560	N. City, St. L.
Edgar Springs 286 8 Phelps M15	**Bank of Edgar Springs** ‡$'20 $95 80-1662	A. J. Lamar	H. I. Brown	N. B. Duncan		10,000	2,660	28,910		28,960		3,200	9,400	N. Bk. of Rolla, Rolla.
Edgerton 558 10 Platte E6	**Bank of Edgerton** ●‡$'88 *par* 100 80-962	A. J. Elliott	W. W. Lott	Burr Elliott	Geo. Morrison	20,000	59,900	290,000		313,000		6,600	50,000	1st N., St. Jo.; 1st N. and Com. Tr. Co., Kan. C.
" "	*Citizens State Bank*	*(Taken over by Bank of Edgerton, October 16, 1926)*												
▲**Edina** 1438 8 Knox C14	**Bank of Edina** B Ⓢ ● ‡$'76 $350-20% 80-415 *par* 100	J. J. Honan C. B. Linville, *Ch.*	L. F. Berberet P. B. Linville	P. B. Linville	Minnie Kiley C. B. Linville, Jr.	20,000	24,950	662,470	60,390	470,980	42,880	67,100	186,850	**N. Bk. Rep., Chi.; State Sav. Ln.** & Tr., **Quincy.**
" "	**Citizens Bank** Ⓢ ‡$'14 7% 80-417	John McGraw	T. B. Anderson	J. W. Hayes	**Thos. O'Donnell**	25,000	9,000	290,000		214,000	35,000	25,000	50,000	**N. Bk. Com.,** St. L.; **Mtle. Tr.** & Sav., **Quincy;** Inter-State N., Kan. C.
" "	**KNOX COUNTY SAV. BANK** d ● ‡$'72 $175-10% 80-414 *par* 150	E. O. Parsons	S. B. Parsons	**S. B. Parsons**	W. T. Sharp	20,000	11,160	250,020	13,110	209,140	14,750	36,800	33,600	Cont. & Com'l N., Chi.; State Sav. Ln. & Tr. Co., Quincy; 1st N., St. L.
Eldon 2636 8 Miller J12	**R. S. HARVEY** — **Oldest, Largest Special attentio** *Please send 15c wi* **BANK OF ELDON** d ● ‡$'94 $210-16% 80-337	**J. B. FRANKLIN** — **W. L. ALLEE and Strongest Ba n given Bill of La** *th each sight draft fo*	**E. T. COLLINS** — **nk. ding drafts, Cash** *r presentation and*	**E. H. AUSTIN** — **W. M. HARRISON and Time Items.** *25c for Credit Repor ts.*		40,000	22,720	589,630		401,020	95,400	10,000	145,930	**1st N., St. L.;** Com. Tr. Co., Kan. C.; **N. Stk. Yds. N.,** N. Stk. Yds., Ill.
" "	**Citizens Bank** d Ⓢ ● ‡$'05 $150-10% *par* 100 80-338	W. M. Haynes	W. M. Greenway	G. W. Smith	G. W. Crum	15,000	6,000	150,000		107,000	30,910	11,500	21,000	N. Bk. Com., St. L.
Eldorado Springs 2212 8 Cedar L7	**Bank of Eldorado Springs** ●‡$'90 $300-10% 80-277	W. S. Martin	J. A. Jackson	W. F. Rhodes	E. H. Jackson	25,000	37,560	569,830		469,360	23,400	40,410	99,210	1st N., Kan. C.; Merch.-Lac. N., St. L.
" "	**First National Bank** Ⓢ ● ‡'84 $200-10% 80-276	J. L. Clark	J. W. Montgomery	F. W. Elliott	O. W. Semple	50,000	12,500	425,000	75,000	400,000	50,000	25,000	75,000	Merch.-Lac. N., St. L.; Tra. N. and Com. Tr. Co., **Kan. C.**
Elk Creek 38 8 Texas O14	**Bank of Elk Creek** ●‡$'19 $100-4% *par* 100 80-1605	R. B. Grisham	Geo. T. Sigman	R. C. Miles		10,000	2,440	24,710	9,440	36,990		2,650	6,950	**McDaniel N., Springfield; Cabool** State, **Cabool.**
Elkland 79 8 Webster N11	**Bank of Elkland** ‡$'10 80-963	E. M. Bailey	J. E. Homer	**M. N. Lowder**		10,000	15,560	45,000		72,740			11,010	McDaniel N., Springfield.
Ellington 452 8 Reynolds O18	**Ellington Bank** d ● ‡$'05 $200-10% *par* 80-711	J. H. Buford	W. A. Copeland	W. A. Bales	Lina S. Buford	25,000	20,300	242,420	14,850	137,630	127,300	11,930	25,720	**Mtle. Tr. Co., N. City,** and N. Bk. Com., St. L.; **N. Stock Yds. N.,** N. Stock Yds., Ill.
" "	**Farmers State Bank** d Ⓢ ‡$'09 $120 *par* 100 **80-712**	L. B. Ralls	E. C. Bowers	W. M. Sutterfield	Irene B. Macy	25,000	5,390	92,840	1,780	84,980	6,730	19,640	13,670	**1st N.** and N. Bk. Com., **St. L.;** N. Stk. Yds. N., N. Stk. Yds., Ill.
Ellsinore 364 8 Carter P19	**Bank of Ellsinore** ‡$'07 $125 80-964	D. C. McPherson	C. O. Hilterbrand	W. S. Perrin	Wm. Moore, *Sec.* Inez Perrin	10,000	3,160	48,640		45,860	770	3,890	11,330	**Int'l. St. L.; N. Stock Yds. N., N.** Stock Yds., Ill.

MISSISSIPPI VALLEY TRUST CO

High Grade Municipal Bonds

MISSISSIPPI VALLEY TRUST COMPANY
SAINT LOUIS

Well Secured Real Estate and Corporation Issues

MISSISSIPPI VALLEY TRUST CO

Town and County. ▲County Seats. Fig. under town is Fed. Res. Dist.	●Mem. A. B. A. ⁿNew §State †Priv. ‡Mem. State B. Ass'n. [Estab. ◆Fed. Res. Depts: T-Trust B-Bond d-Safe Dep. ⓢSav. $Last Sale %Div.	President.	Vice-President.	Cashier.	Ass't Cashier.	Liabilities. Paid-up Capital	Surplus and Profits	Deposits	Other Liabilities	Resources. Loans and Discounts	Bonds and Securities	Miscellaneous	Cash & Exchanges, Due from Banks	Principal Correspondents.
Elmer 349 8 Macon D12	Elmer Exchange Bank ●‡$'02 $200-15% 80-965	H. C. Surbeck	T. L. Freed	C. I. Murry		$ 10,000	$ 7,000	$ 134,000		$ 83,000	$ 1,000	$ 3,000	$ 64,000	Stk. Yds. N., Chi.; Com. Tr., Kan. C.; Mtle. Tr. & Sav., Quincy.
Elmira 175 8 Ray E7	*Elmira State Bank*	(Absorbed by Polo Trust Co., Polo, Mo.)												
Elmo 309 10 Nodaway A4	Farmers & Merchants Bank $200-18% 80-966 ●‡$'89	G. P. Shoptaugh	S. G. Gillam	Z. R. Alexander		20,000	7,000	160,000	$ 5,000	168,000		7,000	17,000	State N., St. L.; Tootle-Lacy N., St. Jo.; 1st N., Maryville.
Elsberry 1255 8 Lincoln G18 " "	Bank of Lincoln County $300-10% *par* 100 80-508 ⓢ●‡$'88	Clarence A. Cannon	O. B. Cannon W. B. Ellis	G. J. Jones	W. A. Ulery	20,000	20,470	136,660	58,710	148,040	43,600	16,500	27,710	N. Bk. Com. and 1st N., St. L.; N. Stk. Yds. N., N. Stk. Yds., Ill.
	Elsberry Banking Co. d●‡$'93 80-509	J. C. Welch	E. E. Ellis	W. R. Cannon	G. C. Motley	60,000	21,170	321,060	10,000	214,390	139,800	10,000	48,050	N. Bk. Com., St. L.; N. Stk. Yds. N., N. Stk. Yds., Ill.
Elvins 2418 8 St. Francois L19 " "	Bank of Elvins ●‡$1900 $200-10% *par* 100 80-967	R. J. Wood	H. A. Hulsey	E. J. Francis	J. L. Howell	10,000	16,000	173,000		133,000	30,000	10,000	26,000	N. Bk. Com. and N. City, St. L.
	Security Bank ●‡$'21 $125-5% 80-1701	H. A. Miller	J. M. Delcour	W. B. Cozean	Anna I. Hatch	10,000	2,800	90,000	13,200	81,000		16,000	19,000	U. S., St. L.
Emden 75 8 Shelby D15	Farmers Bank ⓢ‡$'04 $120-7% 80-968	U. J. Davis	W. M. Glascock	Horace H. Rice	Grace Davis	15,000	3,000	93,000		58,000	38,000	2,000	13,000	Hannibal Tr. Co., Hannibal; N. Stk. Yds. N., N. Stk. Yds., Ill.
▲**Eminence** 325 8 Shannon O17	Shannon County Bank ●‡$'04 $135-12% 80-819	A. J. Hawkins	C. M. Seaman	E. J. Ward	L. A. Breeden	50,000	7,370	187,180	37,250	195,350	1,250	61,820	23,380	1st N., St. L.; N. Stk. Yds. N., N. Stk. Yds., Ill.
Emma 150 8 Lafayette H9	Bank of Emma ‡$'14 $135-8% *par* 100 80-1451 (*Bank in Saline Co.*)	William Fischer	Chas. Dierking	Charles Dierking	Paul H. Fischer	20,000	7,890	122,870	10,000	140,530		5,290	14,930	N. Bk. Com., St. L.; Com. Tr. Co., Kan. C.
Enon 100 8 Moniteau J13	Enon Exchange Bank ●‡$'16 $125-6% *par* 100 80-1534	John F. Enloe	J. H. Jones	H. W. Feller	Myrtle B. Feller O. L. McGinnis, *Sec.*	16,000	4,600	57,630		59,020	5,050	4,870	8,400	N. Stock Yds. N., N. Stock Yds., Ill.; 1st N., Jefferson City.
Eolia 572 8 Pike G18	Bank of Eolia ●‡$'02 $120-6% 80-969	W. J. Buchanan	D. B. Bibb	B. M. Gooch, *Sec.*	Leta M. Clark	25,000	3,300	120,840		109,520		26,990	12,630	1st N., St. L.; N. Stk. Yds. N., N. Stk. Yds., Ill.
Essex 589 8 Stoddard Q22	**FARMERS BANK** ●‡$'05 $210-10% *par* 200 80-970	J. A. Hux	W. J. Hux, Sr.	Jesse Vaughn	J. A. Hux, Jr.	20,000	22,230	127,450		115,210		27,500	26,980	N. City, St. L.
Ethel 329 8 Macon D12 " "	Bank of Ethel ‡$'05 $150-10% 80-971	J. H. Bradley	J. N. Lynch	M. L. Bradley		15,000	2,530	138,810	10,700	96,800	10,700	4,000	55,340	Liberty Cent. Tr. Co., St. L.; State Ex., Macon; Mtle. Tr. & Sav., Quincy.
	Farmers & Merchants Bank ‡$'12 $220-15% 80-1344	M. D. Lynch	J. Frank Lile	O. L. Polson	Hershel Lynch	10,000	11,000	170,000		156,000			40,000	Tra. N. and Com. Tr. Co., Kan. C.; State Sav. Ln. & Tr. Co., Quincy, Ill.
Etterville 97 8 Miller J13	*Bank of Etterville*	(Voluntary Liquidation)												
Eugene 200 8 Cole J13 " "	Bank of Eugene ‡$'04 8% *par* 100 80-843	T. Lee Glover	J. M. Logrbrinck	T. W. Bond	J. Kempker	10,000	6,500	93,990	240	64,730	1,500	5,770	38,720	N. Stk. Yds. N., N. Stk. Yds., Ill.; 1st N., Jefferson City.
	Farmers Bank ●‡$'07 $210-10% 80-844 *par* 100	J. P. Miller	I. R. Spaulding	Paul Binkley	Gladys Starling	12,000	13,820	89,740	15,080	102,340		9,100	19,100	1st N., Jefferson City; N. Stock Yds. N., N. Stock Yds., Ill.
Eureka 530 8 St. Louis J19 " "	Bank of Eureka ⓢ‡$'04 $180-6% 80-972	W. W. Maupin	J. C. Ficke M. T. Franz	G. W. Koques	Carrie May Huey	10,000	7,000	100,290	880	99,410			17,750	Int'l, St. L.; N. Stock Yds. N., N. Stock Yds., Ill.
	Farmers & Merchants Bank ‡$'12 80-1369	Henry Heitmann	H. G. Knappmeier	J. W. Thee		15,000	11,810	203,530		159,220	43,490	9,500	18,130	1st N., St. L.; N. Stock Yds. N., N. Stock Yds., Ill.
Everton 463 8 Dade N8 " "	Bank of Everton ‡$'89 80-703	G. W. Wilson	W. Y. McLemore	Monta Poindexter	C. L. McLemore	25,000	32,050	247,780	11,250	231,200		15,550	18,300	1st N., Kan. C.; McDaniel N. and Union N., Springfield.
	Citizens Bank ‡$'10 80-704	P. B. Stamate	L. A. Cunningham	D. O. Adamson		10,000	3,500	103,000		74,000	6,100		36,400	McDaniel N., Springfield.
Ewing 384 8 Lewis C15 " "	Bank of Ewing ‡$'02 20% 80-811	L. M. Crabill	George Dieker	Miles McNally		10,000	22,020	150,340	10,000	150,920	13,000	4,100	24,350	State Sav., Ln. & Tr. Co., Quincy, Ill.
	Farmers Bank ●‡$'05 $325-15% *par* 100 80-812	F. W. Schroeter	W. L. Dieker	E. S. Terpening	J. T. McCarthy	10,000	24,190	205,330		170,380	16,790	6,000	46,350	Ill. State, Quincy, Ill.
Excelsior Springs 4165 10 Clay F7	**CLAY COUNTY STATE BANK** $2,000-200% 80-216 ⓢ●‡$'04	FRED K. HARRIS **LARGEST BAN** **15 CENTS sent** **25 CENTS for e**	T. E. CRAWFORD **K IN CLAY COU** **to us with each s** **ach credit report**	E. H. CRAVENS **NTY.** **ight draft for pre** **insures prompt, p**	S. C. SHERWOOD R. K. TINDALL F. L. KIMBER **sentation, and** **ersonal attention**	10,000	99,880	981,240		761,750	36,870	99,500	193,000	**N. Park, N. Y.; 1st N. and Com. Tr. Co., Kan. C.**
" "	Excelsior Trust Co. $100 *par* 100 80-1580 dBⓢT●‡$'19	G. E. Wilson C. R. Risley, *Ch.*	J. M. Summers	O. C. Risley	Frank R. Hull	80,000	2,900	310,990	33,450	237,830	61,800	52,430	75,270	Gate City N., Com. Tr. Co., and Tra. N., Kan. C.; N. City, St. L.
Exeter 399 8 Barry Q8	Bank of Exeter ●‡$'02 80-973	C. N. Ellston	J. W. McClure	J. C Ellston	M. M. Meador	10,000	6,900	181,370		99,370	51,850	3,750	42,800	Un. N., Springfield.

MISSISSIPPI VALLEY TRUST CO

Organized 1890

MISSISSIPPI VALLEY TRUST COMPANY
SAINT LOUIS

Member Federal Reserve System

MISSISSIPPI VALLEY TRUST CO

Digitized for FRASER
https://fraser.stlouisfed.org
Federal Reserve Bank of St. Louis

Number under Name of Bank is the New Transit Number given to each bank in U. S. exclusively by The Rand-McNally Bankers' Directory, under the authority of The American Bankers Ass'n.

MISSOURI—Continued

Non-Bank Towns with Nearest Banking Point (Indexed Acces.), Lawyers, Laws (indexed) in back of this volume. For Interest Rates, Holidays, etc., see Laws.

Town and County. ▲County Seats. Fig. under town is Fed. Res. Dist.	●Mem. A.B.A. ⁿNew §State †Priv. ‡Mem. State B. Ass'n. [Estab. ◆Fed. Res. Depts: T-Trust B-Bond d-Safe Dep. Ⓢ Sav. $Last Sale %Div.	President.	Vice-President.	Cashier.	Ass't Cashier.	Liabilities. Paid-up Capital	Surplus and Profits	Deposits	Other Liabilities	Resources. Loans and Discounts	Bonds and Securities	Miscellaneous	Cash & Exchanges, Due from Banks	Principal Correspondents.
Fairfax 704 10 Atchison B3	**EXCHANGE BANK** Ⓢ‡$'92 80-627	E. C. Whitford	Wm. Bowness	R. C. Whitford	C. A. Templeton	$ 15,000	$ 25,960	$ 242,530		$ 166,830	$ 10,000	$ 3,200	$ 103,460	Drov. N., Chi.; 1st N. and Am. N., St. Jo.
" ------ "	*Farmers Bank*	(*Closed June 17, 192*7)												
" ------ "	Peoples Bank Ⓢ●‡$'07 8% 80-628	James Jackson	W. U. Anderson C. R. Combs	N. F. Dragoo	I. C. Senft	15,000	9,000	90,000		110,000			15,000	Cont. & Com'l N., Chi.; Tootle-Lacy N., St. Jo.
Fair Grove 300 8 Greene N10	Bank of Fair Grove Ⓢ●‡$'05 $180-10% 80-975	J. B. Potter	O. W. Highfill	J. I. Grant		10,000	5,210	129,950	$ 13,700	121,390		29,200	8,280	Union N. and McDaniel N., Springfield.
Fairmount 2500 10 Jackson G6	*Commercial State Bank of Mt. Washington*	(*Closed July 21, 192*7)												
Fair Play 486 8 Polk M9	Citizens State Bank ●‡$'11 $125 80-752	J. W. Beason	J. W. Butler	H. Cunningham	Sylvia I. Gamble	10,000	1,560	132,510		63,500	31,250	10,300	39,010	Union N. and McDaniel N., Springfield; Com. Tr. Co. and Fid. N. Bk. & Tr., Kan. C.
" ------ "	**FARMERS BANK** ●‡$'90 80-751	W. F. AVEN OLDEST AND LARGEST BANK Special attention given Bill of Lading drafts, Cash and Time Items. *Please send 15c with each sight draft for presentation and 25c for Credit Reports.*				10,000	12,760	192,000		182,970		9,700	22,050	Com. Tr., Kan. C.; Am. Sav., and McDaniel N., Springfield.
Fairport 263 10 DeKalb C7	Bank of Fairport ‡$'09 $300 80-976	Golden Wolf	A. M. Gromer	C. E. Estes	B. N. Burnham	10,000	24,210	113,100		89,230			58,080	Am. N., St. Jo.; Inter-State N., Kan. C.
Fairview 378 10 Newton Q7	First National Bank ‡'07 $200-4% 80-977	W. T. Carpenter	Fred Russell	George Swindle	M. Swindle	25,000	25,000	120,000	30,000	102,000	26,200	31,800	40,000	1st N., Neosho and Kan. C.; Conqueror Tr. Co., Joplin.
Farley 98 10 Platte F5	Farley State Bank ‡$'07 $510-30% *par* 100 80-979	Fritz Oberdiek	J. W. Farley, *Active* Henry Wiehe	W. J. Farley		10,000	39,200	321,800		272,400	42,600	6,800	49,200	1st N. and Home Tr. Co., Kan. C.; 1st N., Leav.
" ------ "	Farmers Bank Ⓢ●‡$'14 $100 *par* 100 80-1490	Henry Lutte	Wm. Kisker	R. H. Baumgardt	G. J. Baumgardt	20,000	2,500	68,000	7,500	73,000		14,000	11,000	Gate City N., Kan. C.; Leav. N. and Wulfekuhler State, Leav.
▲**Farmington** 2685 8 St. Francois M20	**BANK OF FARMINGTON** 16% 80-268 ●‡$'86	W. M. HARLAN Oldest Bank in the County - Strong - Conservative - Progressive. Special attention given Bill of Lading drafts, Cash and Time Items. *Please send 15c with each sight draft for presentation and 25c for Credit Reports.*	W. R. LANG	M. P. CAYCE	S. F. ISENMAN	50,000	149,080	1,389,000	4,050	796,430	394,910	16,720	384,070	Cont. & Com'l N., Chi.; Liberty Cent. Tr. Co., Mtle. Tr. Co., and Int'l, St. L.
" ------ "	Farmers Bank ●‡$'04 80-270	P. A. Shaw	W. C. Fischer G. B. Snider, *Act.*	L. H. Williams	A. E. Calvird	50,000	48,710	589,930		388,470	157,750	23,900	118,520	N. Bk. Com., St. L.
Faucett 150 10 Buchanan E5	Bank of Faucett ●‡$'05 80-980	H. C. Yates	N. S. Call	H. T. Yates	B. C. Call, *Sec.*	10,000	9,000	40,000	8,000	50,000		4,000	13,000	Am. N. and Drov. & Merch. N., St. Jo.
▲**Fayette** 2381 8 Howard G12	Commercial Trust Co. $150-6% 80-273 Ⓢ‡$'03	L. W. Jacobs	W. E. Miller	L. W. Jacobs, Jr., *Sec.*		50,000	20,000	350,000		300,000	45,000	35,000	75,000	Han. N., N. Y.; N. Bk. Rep., Chi.; N. Bk. Com., St. L.; Tra. N., Kan. C.
" ------ "	**FAYETTE BANK** ●‡$'71 $200-20% 80-272	J. B. Denneny	R. W. Payne	Alva Kirby	E. J. Bedford	50,000	25,000	400,000		309,000	60,000	5,200	90,000	Merch.-Lac. N. and 1st N., St. L.; 1st N., Kan. C.
Fenton 200 8 St. Louis I 20	Farmers & Merchants Bank $500-24% *par* 100 80-1332 d Ⓢ●‡$'11	P. S. Heutel	Joseph Mraz Chas. F. Rott	Geo. Pickles	Richard Dalton	10,000	35,760	487,580	1,500	475,030	1,100	8,300	50,410	Int'l, Grant State, and Broadway Tr. Co St. L.
Ferguson 1874 8 St. Louis I20	Bank of Ferguson d Ⓢ●‡$'06 $160 8% *par* 100 80-981	Fred Bindbeutel	W. H. Tiffin	F. J. Bindbeutel	R. E. Sudekum H. A. Bindbeutel	50,000	30,000	625,000		360,000	200,000	45,000	100,000	N. Bk. Rep., Chi.; N. Bk. Com. and Sav. Tr. Co., St. L.
Ferrelview 150 10 Platte F5	Farmers State Bank Ⓢ●‡$'21 $140 80-1710	G. L. Johnson	J. L. Miller	W. P. Walcot	E. M. Walcot	20,000	1,000	65,000		56,000	11,500	5,000	13,500	Tra. N., Kan. C.
Festus 3348 8 Jefferson K20	**CITIZENS BANK** $240-12% ◆ 80-274 Ⓢ●‡$'89	N. W. BRICKEY	T. J. SEWALD	CHAS. E. PORTER	PAULINE TESREAU GENEVIEVE TESREAU	35.000	50.240	455.010		369.160	97.930	18.080	55.090	Int'l, St. L.
		OLDEST BANK IN THE COUNTY - STRONG - CONSERVATIVE - PROGRESSIVE. Special attention given Bill of Lading drafts, Cash and Time Items. *Please send 15c with each sight draft for presentation and 25c for Credit Reports.*												
" ------ "	**FARMERS & MERCHANTS BANK** 80-275 d Ⓢ●‡$'03 $400-8% *par* 100	W. H. WAGGENER Collections and Requests for Credit Reports MUST be accompanied by FEE IN ADVANCE: *Plain sight drafts, 15c; Credit Reports 25c.*	J. F. DONNELL J. R. FUNK	W. L. TOWNSEND	HELEN GUTHREL	15,000	55,360	357,630		302,530	46,950	20,060	58,450	1st N., St. L.
Fillmore 272 10 Andrew C4	Round Prairie Bank ●‡$'95 $225 80-982	E. W. Davis	C. J. Shores	J. E. Barnes	F. E. Fothergill C. W. Lentz	20,000	32,480	265,480		231,520		28,610	57,830	Am. N., Burnes N., 1st N., and Tootle-Lacy N., St. Jo.
Fisk 466 8 Butler Q2	State Bank of Fisk §'12 $210 80-1357	E. W. Graves	W. J. Harrington	M. S. Shain		10,000	5,730	43,560		26,400	16,760	4,220	11,920	1st N., St. L.; Bk. of Poplar Bluff, Poplar Bluff.

MISSISSIPPI VALLEY TRUST CO

Investment Securities

MISSISSIPPI VALLEY TRUST COMPANY
SAINT LOUIS

A Bank for Bankers

MISSISSIPPI VALLEY TRUST CO

Number under Name of Bank is the New Transit Number given to each bank in U. S. exclusively by The Rand-McNally Bankers' Directory, under the authority of The American Bankers Ass'n.

MISSOURI—Continued

Non-Bank Towns with Nearest Banking Point (Indexed Acces.), Lawyers, Laws (indexed) in back of this volume. For Interest Rates, Holidays, etc., see Laws.

Town and County. ▲County Seats. Fig. under town is Fed. Res. Dist.	•Mem. A.B.A. ⁿNew §State †Priv. ‡Mem. State B. Ass'n. [Estab. ◆Fed. Res. Depts: T-Trust B-Bond d-Safe Dep. Ⓢ Sav. $Last Sale %Div.	President.	Vice-President.	Cashier.	Ass't Cashier.	Liabilities. Paid-up Capital	Surplus and Profits	Deposits	Other Liabilities	Resources. Loans and Discounts	Bonds and Securities	Miscellaneous	Cash & Exchanges, Due from Banks	Principal Correspondents.
Flat River ....5200 8 St. Francois L19	**COMMERCIAL BANK** Ⓢ•‡$'22 $135–10% 80–1717	H. W. BUCKLEY --- 15 CENTS sent 25 CENTS for e	T. L. HANEY -------- to us with each si ach credit report	CHAS. R. PRATT ----- ght draft for pres insures prompt, p	NOVA WATTS-------- entation, and ersonal attention.	$ 25,000	$ 6,600	$ 312,890	----------	$ 179,030	$ 54,000	$ 5,150	$ 106,310	U. S., St. L.
" ____ "	**MINERS & MERCHANTS BK.** $200–16% par 100 80–175 dⓈ•‡$'99	EDWARD GRIFFIN-- Special attentio Please send 15c with each requ	F. M. HORTON------- n given Bill of La with each Sight est for report or r	J. R. THOMPSON---- A. J. LAYNE, *A. C.* ding Drafts, Cash Draft for present ating. Oldest and	H. H. KAY _____ ELIZABETH EDWARDS and Time Items. ation and 25c largest bank in F	50,000	58,940	730,810	$ 570	506,970	172,650	22,240	138,450	1st N., St. L. lat Riv er.
Flemington ...267 8 Polk M9	Bank of Flemington---- ‡$'05 $225–10% 80–983	W. F. Marsh--------	W. H. Roberts-----	E. Hall----------	Alfred Hall--------	10,000	11,850	126,760	_____	116,320	----------	5,630	26,660	N. Bk. Com., St. L.; Drov. N., Kan. C.; Union N., Springfield.
Flinthill-------150 8 St. Charles H18	Flinthill Bank ---------‡$'14 $175–6% 80–1466	John J. Boland ----	M. Sachs----------	W. A. Callahan----	----------	10,000	4,000	95,000	_____	65,000	14,500	11,500	18,000	N. Bk. Com. and 1st N., St. L.; N. Stock Yds. N., N. Stock Yds., Ill.
Florence-------100 8 Morgan I11	Bank of Florence-------‡$'18 80–1562	F. H. Rasa --------	W. P. Stephens----	J. S. Daniels------	----------	10,000	570	59,500	1,930	37,800	390	9,790	24,020	3d N., Sedalia; 1st N., Versailles.
Florida---------210 8 Monroe F15	Florida Savings Bank--•‡$'79 12% 80–984	J. T. Scobee-------	F. A. Utterback ---	T. A. Utterback---	S. W. Cirger, *Sec.*--	10,000	9,670	35,980	_____	43,630	150	3,730	8,150	Far. & Merch., Hannibal.
Florissant-----787 8 St. Louis H20	Citizens Bank ----dB②T•‡$'04 $190–10% *par* 100 80–985	John Wiethaupt---	Joseph Peters, Jr..	Oscar O. Aydt -----	B. O. Albers ------- A. Nick	25,000	26,720	461,590	_____	256,720	159,720	33,470	63,400	N. Bk. Com. and 1st N., St. L.
Foley----------237 8 Lincoln G18	Foley Banking Co.----d‡$'19 $65 *par* 100 80–1585	J. K. East----------	J. W. Cannon ------	C. J. Riffle-------	----------	15,000	1,580	38,610	_____	36,750	650	11,650	6,140	N. Stk. Yds. N., N. Stk. Yds., Ill.
Forbes---------317 10 Holt D4	Bank of Forbes---------•‡$'06 $150 80–986	W. H. Richards-----	W. S. Hodgin------	Carl Harrison-----	----------	10,000	5,000	29,850	_____	47,500	_____	----------	2,570	Am. N., St. Jo.
Ford City------150 10 Gentry C6	Ford City State Bank --•‡$'14 $175–7% 80–1479	J. W. Scott --------	B. Boley ---------- T. Beaslin	P. D. A. Duncan ---	----------	10,000	6,460	77,450	_____	64,280	6,670	3,670	19,280	Am. N., St. Jo.
Fordland------248 8 Webster O11	Bank of Fordland -----•‡$'05 12% 80–987	W. J. Callender---	H. A Rabenau -----	O. M. Toppass ----	Susie O. Bench----	10,000	10,720	131,750	_____	104,360	6,750	3,000	38,370	Union N., and McDaniel N., Springfield; N. Bk. of Com., St. L.
Forest City----593 10 Holt C4	Bank of Forest City----•‡$'73 $200 80–695	O. E. Emery -------	W. E. Richardson- F. E. Bullock	L. F. Mills --------	M. L. Emery ------	25,000	15,000	245,000	_____	185,000	55,000	----------	45,000	Ill. Merch. Tr. Co., Chi.; 1st N. and St. Jo. Stock Yds. N., St. Jo.
" ------ "	Home State Bank-------‡$'10 80–696	Walter Beck-------	Philip Schlotzhauer	A. M. Brown ------	Birdie W. Brown--	20,000	2,000	95,000	_____	86,000	_____	_____	25,000	Com. Tr. Co., Kan. C.; Burnes N., St. Jo.
Forest Green...100 8 Chariton F12	Farmers Bank---------Ⓢ‡$'03 $150–12% 80–988	F. C. Gebhardt ----	F. E. Heiman------	Wm. Gebhardt ----	----------	10,000	9,890	87,860	_____	58,490	_____	15,690	28,490	N. Bk. Com., St. L.; Glasgow Sav., Glasgow.
Foristell------215 8 St. Charles H18	Foristell Bank----------•‡$'09 $162,50–6% *par* 100 80–989	P. O. Foristell ----	J. H. Ellis --------	J. T. Cannon ------	Curtis Cannon-----	10,000	7,380	120,390	_____	71,580	55,750	1,570	8,860	N. Bk. Com. and 1st N., St. L.; N. Stock Yds. N., N. Stock Yds., Ill.
Fornfelt------1819 8 Scott O23	First State Bank ----dⓈ‡$'05 $150–6% 80–990	A. Baudendistel----	Emil Steck--------	W. L. Tomlinson --	W. A. Georger----- Cressie I. Presnell	25,000	9,000	180,000	_____	135,000	25,000	20,000	34,000	Int'l, St. L.; 1st N., Cape Girardeau.
▲**Forsyth**-------200 8 Taney Q10	Taney County Bank----•‡$'91 80–991	J. C. Parrish------	J. G. Burger ------	S. W. Boswell -----	L. L. Parrish ------	25,000	11,680	166,700	_____	138,350	16,660	17,000	31,360	Southern Mo. Tr. Co., Springfield.
Fortescue------150 10 Holt C3	Citizens Bank-------dB•‡$'21 $135 80–1699	Geo. W. Hinkle ---	Geo. F. Hopper----	John F. Lee-------	Joseph Catron ----	10,000	8,760	137,600	_____	71,450	15,010	3,100	66,810	Burnes N. and 1st N., St. Jo.
Fortuna-------213 8 Moniteau J11	Bank of Fortuna-------‡§'02 80–992	J. P. McDaniel ----	Thos. Roach-------	P. H. Lehman-----	----------	10,000	8,160	75,760	20,550	91,700	14,800	_____	7,980	N. Stock Yds. N., N. Stock Yds., Ill.; 3rd N., Sedalia.
Foster----------344 10 Bates K6	Farmers Bank----------‡$'87 $175–8% 80–993	H. A. Rhoades ----	R. J. Laughlin ----	J. G. Doolittle ----	R. C. Hunt --------	15,000	13,310	117,500	----------	123,650	----------	2,000	19,910	1st N., Kan. C.; Mo. State, Butler.
Frankford----653 8 Pike F17	Bank of Frankford--Ⓢ•‡$'25 $120 *par* 120 80–1515	L. S. Brown -------	C. P. Unsell-------	W. E. Pollard -----	Crayton Scott-----	15,000	3,760	55,580	10,000	63,520	_____	4,070	16,750	N. Stk. Yds. N., N. Stk. Yds., Ill.
" ------ "	Frankford Exchange Bk. $250–12% par 100 80–994 dⓈ•‡$'85	J. T. Pritchett----	J. McCune ----------	C. E. Latimer-----	R. D. Graves ------	25,000	26,840	300,020	_____	237,040	51,250	19,160	44,410	N. Stk. Yds. N., N. Stk. Yds.; 1st N., St. L.; Far. & Merch., Hannibal.
Franklin------314 8 Howard G12	*Franklin State Bank*----------	(*Closed September* 1	3, 1926)											
▲**Fredericktown** 8 Madison M20 3124	Bank of Fredericktown $150–12% 80–264 dⓈ‡$'06	Carl Schwaner---- J. E. Perringer, *V. P.*	W. H. Blanton ---- John Schulte	W. H. Farrar------	A. H. Thost-------	37,000	11,220	258,290	28,450	208,230	28,630	48,170	49,920	N. Bk. Com., and 1st N., St. L.; N. Stock Yds. N., N. Stock Yds., Ill.
" ------ "	Bank of Madison County $230–20% par 100 80–1319 d‡$'11	J. F. Glaves -------	L. W. Whitener---	C. R. Barber-------	----------	20,000	12,810	247,360	140	181,320	10,660	1,010	87,320	Mtle. Tr. Co., St. L.; N. Stk. Yds. N., N. Stk. Yds., Ill.
" ____ "	**SECURITY BANK**-----Ⓢ•‡$'95 $235–20% 80–263	N. B. WATTS----- 15 CENTS sent t 25 CENTS for e	G. B. COOK--------- o us with each si ach credit report	L. O. WHITWORTH ght draft for pres insures prompt, p	---------- entation, and ersonal attention.	20,000	21,700	356,300	_____	245,000	30,900	22,000	100,100	N. Bk. Com., St. L.
Freeburg-------292 8 Osage J14	Bank of Freeburg-------‡$'05 $350–10% 80–995	B. Hilkemeyer ----	M. S. Plassmeyer--	J. H. Willibrand---	T. J. Neuner------	10,000	25,100	151,120	_____	104,600	21,950	3,660	56,030	N. Bk. Com., St. L.; N. Stock Yds. N., N. Stock Yds., Ill.
Freeman-------299 10 Cass I6	Bank of Freeman -------•‡$'92 $525 80–996	Wm. L. Price -----	Will Brown --------	W. H. Lundy ------	----------	10,000	24,240	146,030	870	82,590	30,890	10,870	56,890	Com'l N. and Com. Tr. Co., Kan. C.
Fremont------218 8 Carter P17	Fremont State Bank Ⓢ•‡$'12 $145 80–1383	J. J. Holland------	C. C. Ellis _____	Lew Schupp -------	Kate M. Schupp---	10,000	3,000	75,000	----------	50,000	10,000	4,500	23,500	Fid. N. Bk. & Tr., Kan. C.; N. City, St. L.

MISSISSIPPI VALLEY TRUST CO

Collections Given Special Attention

MISSISSIPPI VALLEY TRUST COMPANY
SAINT LOUIS

Exceptional Facilities for Transit Items

MISSISSIPPI VALLEY TRUST CO

Digitized for FRASER
https://fraser.stlouisfed.org
Federal Reserve Bank of St. Louis

Number under Name of Bank is the New Transit Number given to each bank in U. S. exclusively by The Rand-McNally Bankers' Directory, under the authority of The American Bankers Ass'n.

MISSOURI—Continued

Non-Bank Towns with Nearest Banking Point (Indexed Acces.), Lawyers, Laws (indexed) in back of this volume. For Interest Rates, Holidays, etc., see Laws.

Town and County. ▲County Seats. Fig. under town is Fed. Res. Dist.	●Mem. A.B.A. ⁿNew §State †Priv. ‡Mem. State B. Ass'n. [Estab. ◆Fed. Res. Depts: T-Trust B-Bond d-Safe Dep. Ⓢ Sav. $Last Sale %Div.	President.	Vice-President.	Cashier.	Ass't Cashier.	Liabilities. Paid-up Capital	Surplus and Profits	Deposits	Other Liabilities	Resources. Loans and Discounts	Bonds and Securities	Miscellaneous	Cash & Exchanges, Due from Banks	Principal Correspondents.
▲Fulton 5595 8 Callaway H14	**THE CALLAWAY BANK** $255-12% 80-169 B Ⓢ●‡$'57 *par* 100	W. C. Harris	D. P. Bartley T. C. Harris	T. H. Van Sant	J. M. Davis Lola E. Frank	$ 100,000	$ 108,760	$ 813,670	$ 229,350	$ 702,490	$ 79,770	$ 253,520	$ 216,000	N. Park, N. Y.; 1st N., Chi.; N. Bk. Com., St. L.; 1st N., Kan. C.
" ------ "	Home Savings Bank Ⓑ●‡$'90 80-171	Sparrel McCall	Robert Pratt Augustus Hockaday	W. R. Taylor	Zetta M. Lawrence	50,000	25,930	566,500	388,900	459,280	----------	423,860	148,190	Han. N., N. Y.; 1st N., St. L.; N. Stock Yds. N., N. Stock Yds., Ill.; Com. Tr. Co., Kan. C.
" ------ "	*Southern Bank*	*(Closed December 4, 1926)*												
▲Gainesville 256 8 Ozark R13	Bank of Gainesville ‡§'01 $150-15% 80-997	J. C. Harlin	Lee Wood	M. T. Harlin	----------	25,000	6,440	209,320	----------	164,070	14,380	3,730	58,580	1st N., West Plains; N. City, St. L.
▲Galena 390 8 Stone Q9	Bank of Galena ●‡§'04 $200-16% 80-998	W. D. Craig	J. W. Jennings, Sr.	C. E. Hagemann	Troy Stone Bess Allman, *Sec.*	16,000	1,980	83,914	----------	56,980	12,010	----------	23,930	Union N., Springfield; Com. Tr. Co., Kan. C.
▲Gallatin 1747 8 Daviess D8	**FIRST NATIONAL BANK** ●‡'01 80-368	**CHAS. HEMRY** **Special attentio** *Please send 15c w* **Prompt Service**	**H. J. LYNCH** **n given Bill of La** *ith each sight draft* **, Quick Returns.**	---------- **ding drafts, Cash** *for presentation a* **Send us your busi**	**J. R. SCOTT** **J. T. WITTEN** **and Time Items.** *nd 25c for Credit R* **ness.**	25,000 *eports.*	25,000	600,000	----------	450,000	100,000	----------	100,000	1st N., Kan. C.
Galt 587 8 Grundy C10	Cook & Vencill Bank ●‡§'87 $200-10% 80-671 *par* 100	J. T. Vencill	E. T. Proctor	G. E. Vencill	Byron Jones	25,000	15,740	150,070	----------	132,240	24,370	9,200	25,000	Chase N., N. Y.; 1st N., Chi.; Inter-State N., Kan. C.
" ------ "	Galt State Bank ‡§'03 $200-8% 80-672	H. M. Pettit	F. M. Lickey	W. A. McCracken	C. F. Moore	12,000	3,700	40,000	----------	39,010	----------	----------	9,880	Far. Ex., Trenton; Stock Yds. N., Kan. C.
Garden City 711 10 Cass I 7	Bank of Garden City Ⓢ●‡§'85 $250-10% 80-610 *par* 100	E. B. Morlan	A. W. Wilhite	A. L. Burch	P. J. Shepp R. F. Smith, *Sec.*	35,000	49,850	139,310	----------	169,550	10,230	12,050	32,340	1st N. and Mutual, Kan. C.
" ------ "	Farmers Bank Ⓢ●‡§'92 $280-10% 80-611	A. W. Wilhite	W. A. Stevens	C. S. Dale	G. R. Talbot	15,000	19,650	88,540	----------	97,060	----------	17,430	8,700	Drov. N. and Tra. N., Kan. C.; N. Bk. Com., St. L.
" ------ "	Garden City Trust Co. †‡§'19 $105 80-1602	W. A. Kimberlin	R. Stowers	J. S. West, *Tr.*	E. D. Anderson, *A. T.*	50,000	5,260	149,253	----------	115,780	31,160	18,500	39,070	Han. N., N. Y.; Tra. N., Kan. C.; Boatmen's N., St. L.
Gentry 327 10 Gentry B 6	Bank of Gentry ●‡§1900 80-999	Walter Gladstone	Ira Summa	S. R. Hise	Maude Hise	20,000	23,110	192,210	----------	161,040	15,000	13,480	45,800	1st N., St. Jo.
Gerald 246 8 Franklin J17	Bank of Gerald ●‡§'04 $150 80-1000	Heinrich Schmidt	J. F. Lefmann G. J. Helling	Benj. Tappmeyer	O. H. Lefmann	40,000	17,000	526,000	----------	401,000	134,500	----------	30,000	1st N., St. L.
" ------ "	Citizens Bank ●‡§'13 $2C0-12% *par* 100 80-1440	J. W. Vossbrink	H. Ehrlich	T. H. Vossbrink	O. H. Berger	20,000	31,270	354,030	----------	233,140	138,800	12,080	21,290	N. Bk. Com. and Merch.-Lac. N., St. L.; N. Stock Yds. N., N. Stock Yds., Ill.
Gerster 118 8 St. Clair L9	Bank of Gerster ‡§'09 $198 80-1001	W. A. Shryer	T. G. Bernard	Clyde Polson	----------	10,000	4,590	51,030	----------	54,520	----------	5,890	5,210	Com. Tr. Co., Kan. C.
Gibbs 217 8 Adair C13	Bank of Gibbs Ⓢ●‡§'98 80-1002	E. B. Campbell	G. E. Campbell	Ralph Campbell	Dale Benner	10,000	5,000	100,000	----------	85,000	10,000	5,000	15,000	N. Bk. Rep., Chi.; Mtle. Tr. & Sav., Quincy, Ill.
Gideon 1197 8 New Madrid I24	Commercial Bank Ⓢ●‡§'20 $100-8% 80-1687	W. P. Anderson	C. F. Meentemeyer	C. F. Meentemeyer	D. I. French	25,000	3,390	130,590	----------	116,130	7,000	7,880	27,980	N. City, St. L.
Gilliam 404 8 Saline G11	Gilliam Exchange Bank $152-12% 80-1003 d ●‡§'91 *par* 100	W. E. Cheatham	S. A. Iman	C. H. O. Leimbrock	J. P. Payne	30,000	21,000	137,000	----------	165,000	----------	----------	35,000	1st N., Kan. C.; N. Bk. Com., St. L.; N. Stock Yds. N., N. Stock Yds.
Gilman City 618 8 Harrison C8	Citizens Bk. of Gilman ●‡§'06 $225-10% 80-694	M. F. Ward	John Brown	F. E. Eberhart	D. E. Fair Flora Fitzsimmons	15,000	14,000	130,000	----------	95,000	----------	----------	50,000	Mtle. Tr. & Sav., Quincy, Ill.; Am. N., St. Jo.; Home Tr. Co., Kan. C.
" ------ "	Gilman Bank ●‡§'97 $300-20% 80-693	F. B. Ray	C. A. Springer	N. B. Williams	J. H. Cutshall Helen M. Doherty	25,000	36,200	201,940	7,500	171,340	100	29,510	78,700	Inter-State N., Gate City N., and Home Tr. Co., Kan. C.; N. Bk. Com., St. L.
Glasgow 1351 8 Howard G11	**GLASGOW SAVINGS BANK** $300-20% 80-421 ●‡§'71 *par* 100	**J. H. JACKSON** **OLDEST AND** **Special attentio** *Please send 15c w*	**W. B. KITCHEN** **LARGEST BANK** **n given Bill of L** *ith each sight draft*	**R. T. BENTLEY** **IN THE COUNT** **ading drafts, Cas** *for presentation and*	**G. E. MEYER** **L. S. HARING** **Y.** **h and Time Item** *50c for Credit Repo*	75,000 **s.** *rts.*	135,050	630,000	910	615,110	82,850	4,440	138,550	Chase N., N. Y.; Cont. & Com'l N., Chi.; 1st N. and N. Bk. Com., St. L.; 1st N., Kan. C.
" ------ "	Peoples Bank ‡§'09 $200-6% 80-423	J. H. Bentley	A. E. Fisher	R. E. Turner	H. Dautel	10,000	8,870	89,490	4,150	82,400	11,100	3,600	15,420	State N., St. L.
" ------ "	Tri-County Trust Co. ●‡§'22 $120-6% 80-422 *par* 100	B. Heying	F. T. Digges	V. R. Bowen, *Sec. and Tr.*	----------	75,000	5,500	141,600	10,000	178,980	4,750	----------	37,550	1st N. and Lib. Cent. Tr. Co., St. L.; N. Stk. Yds. N., N. Stk. Yds., Ill.
Glenwood 290 8 Schuyler A12	Logans Bank ‡§'06 80-1004	J. E. Markey	E. McGoldrick	W. A. Hombs	Della P. Searcy	25,000	39,960	250,190	----------	233,010	12,850	37,310	31,990	State Cent. Sav., Keokuk, Ia.
Golden City 899 10 Barton N7	Citizens National Bank ●‡'14 $150 80-557	G. W. Kolterman	C. W. Sheppard	G. L. Kolterman	----------	25,000	7,690	280,770	25,000	164,750	122,600	6,220	44,880	Chem. N., N. Y.; N. Bk. Com., St. L.; Tra. N. and Stk. Yds. N., Kan. C.
" ------ "	**FIRST NATIONAL BANK** ●‡'05 $250-20% 80-558	D. E. Pence	B. F. Wilson	C. H. Button	J. B. Pattison	25,000	15,000	350,000	25,000	146,000	145,000	26,000	98,000	Han. N., N. Y.; 1st N., Kan. C. and St. L.
Goodman 321 10 McDonald Q6	Goodman State Bank ‡§'11 $270-20% 80-1320	J. W. Adkins	J. A. Hubbard	W. T. Williams	A. C. Foster	10,000	17,620	123,280	----------	124,530	650	3,430	22,280	1st N. and Bk. of Neosho, Neosho.



A Satisfactory Correspondent

MISSISSIPPI VALLEY TRUST COMPANY
SAINT LOUIS

For Banks and Bankers Everywhere



Number under Name of Bank is the New Transit Number given to each bank in U. S. exclusively by The Rand-McNally Bankers' Directory, under the authority of The American Bankers Ass'n.

MISSOURI—Continued

Non-Bank Towns with Nearest Banking Point (Indexed Acces.), Lawyers, Laws (indexed) in back of this volume. For Interest Rates, Holidays, etc., see Laws.

Town and County. ▲County Seats. Fig. under town is Fed. Res. Dist.	●Mem. A.B.A. ⁿNew §State †Priv. ‡Mem. State B. Ass'n. [Estab. ◆Fed. Res. Depts: T-Trust B-Bond d-Safe Dep. Ⓢ Sav. $Last Sale % Div.	President.	Vice-President.	Cashier.	Ass't Cashier.	Liabilities. Paid-up Capital	Surplus and Profits	Deposits	Other Liabilities	Resources. Loans and Discounts	Bonds and Securities	Miscellaneous	Cash & Exchanges, Due from Banks	Principal Correspondents.
Gordonville ....150 8 Cape Girardeau O22	Bank of Gordonville ..T●‡$'04 $165-3% *par* 100 80-1006	H. W. Bangert	W. S. Poe	A. G. Hink	.....	$ 10,000	$ 5,510	$ 69,590	$ 310	$ 66,280	$ 1,700	$ 3,500	$ 13,930	Int'l, St. L.: Cape Co. Sav. and Jackson Ex., Jackson.
Gorin ..... 835 8 Scotland B14	Gorin Savings Bank Ⓢ●‡$'89 $275-8% 80-849	W. H. Ewing	J. A. McMurry	Lem P. Shibley ...	J. O. Ewing	10,000	16,450	342,720	.....	261,640	20,650	41,700	45,190	State Sav. Ln. & Tr. Co., Quincy, Ill.; State Cent. Sav., Keokuk, Ia.: N. Bk. Com., St. L.
" ..... "	Jayne Banking Company 80-1746 Ⓢ$'25	J. M. Jayne	A. S. Jayne	W. E. Shannon	Lelia Jayne Shannon	20,000	2,250	47,820	26,000	41,130	5,350	35,500	14,090	Cont. & Com'l N., Chi.; N. City, St. L.; Com. Tr. Co., Kan. C.
Gosneyville ....100 (*Smithville P.O.*) 10 Clay F6	Paradise Banking Co. ...‡$'10 10% *par* 100 80-1153	George Neth, Sr. ..	B. M. McDaniel ...	E. P. Griffin	Forrest Moog	10,000	17,550	76,060	10,000	98,240	.....	6,220	9,140	Com. Tr. Co., Kan. C.
Gower ..... 418 10 Clinton E6	Farmers Bank ..... ●‡$'17 $125 *par* 100 80-1545	W. R. Walkup	T. A. Hawkins	E. S. Horn	B. F. Moore	25,000	7,000	90,000	.....	90,000	700	15,000	16,320	Am. N. and Burnes N., St. Jo.
" ..... "	Gower Bank ..... ●‡$'84 80-1007	J. C. Starks	B. A. Atchinson ...	Curtis Poe	J. C. Cummings ... O. C. Singleton	40,000	63,000	383,000	62,500	446,000	31,500	28,000	43,000	Tootle-Lacy N., St. Jo.; N. Bk. Com., St. L.
Graham ..... 317 10 Nodaway B4	Citizens Bank ..... ●‡$'91 $150-8% 80-1008	R. E. Kyle	P. Daise	J. M. Wilson	W. E. Freytag	20,000	8,000	130,000	.....	137,000	.....	.....	22,700	Am. N., St. Jo.
Grain Valley ...354 10 Jackson G7	Bank of Grain Valley ..●‡$'05 80-1009	James H. Webb ...	W. D. Warren, *Active*	W. D. Warren	Grace Hoehh	10,000	6,500	140,000	.....	75,000	25,000	.....	48,000	1st N., Kan. C.
" ..... "	*Sni-A-Bar Banking Co.*	(*Closed June* 10, 19	27)											
Granby ..... 1736 10 Newton P6	Granby Miners Bank ... ‡$'99 25% *par* 225 80-279	G. M. Spangle	Julian Courteol ...	Jno. F. Spangle	.....	12,000	13,520	168,580	.....	85,140	52,580	4,600	51,790	Han. N., N. Y.; N. Bk. Com., St. L.; Com. Tr. Co., Kan. C.; Union N., Springfield.
" ..... "	State Bank of Granby ..‡$'24 80-1739	J. R. Underwood ..	N. Y. Davis	W. A. Hendon	.....	10,000	6,540	30,030	.....	17,610	7,450	.....	21,510	1st N., Neosho and Kan. C.; Merch.-Lac. N., St. L.
Grandin ..... 548 8 Carter Q18	Bank of Grandin ..... ‡$'13 $154-6% 80-1396	J. M. McShee	H. A. McKinney ...	W. E. McKinney ...	Adina McKinney ..	10,000	5,130	49,660	1,390	45,690	2,000	3,350	15,140	Union N., Springfield; N. City, St. L.
Grand Pass ....200 8 Saline G9	Bank of Grand Pass ...●‡$'10 8% 80-1010	B. Price	E. E. Fenner	E. H. Boescheu	.....	25,000	8,460	60,390	.....	67,380	.....	5,400	21,060	N. Stk. Yds. N., N. Stk. Yds., Ill.; Gate City N., Kan. C.; Wood & Huston, Marshall.
Grandview .... 410 10 Jackson H6	Farmers Bank ..... ●‡$'07 $225-8% *par* 100 80-1011	F. H. Botts	J. D. Clements	J. W. Major	.....	10,000	5,000	115,000	.....	95,000	9,000	.....	30,000	Com. Tr. Co. and Westport Ave., Kan. C.
Granger ..... 189 8 Scotland A 15	Granger Exchange Bank●‡$'95 80-1012	J. M. Lockheart ...	Albert Roasa	J. L. Witt	.....	10,000	17,570	94,440	.....	97,530	.....	.....	17,110	Drov. N., Chi.; Merch.-Lac. N., St. L.; State Cent. Sav., Keokuk, Ia.
▲**Grant City** .. 1305 10 Worth A6	Citizens Bank ..... d Ⓢ●‡$'81 $200 *par* 125 80-457	Mrs. Abbie E. Dawson	J. T. Duncan ..... J. C. Lutes	J. F. Dawson	W. M. C. Dawson .. Ophelia Cunningham	80,000	22,860	266,260	20,000	291,530	48,020	15,710	33,860	Han. N., N. Y.; Ill. Merch. Tr., Chi.; Lib. N., Kan. C.; Tootle-Lacy N., St. Jo.
" ..... "	Peoples State Bank ..... ‡$'22 $137.50 80-1718	J. L. Dawson	W. H. Hagans	J. V. Davidson	.....	40,000	12,370	224,300	30,000	243,140	130	13,650	49,740	Ill. Merch. Tr. Co., Chi.; 1st N., Burnes N., and St. Jo. Stock Yds., St. Jo.
Granville ..... 100 (*Paris P.O.*) 8 Monroe E14	Granville Bank ..... ●‡$'12 $200 80-1389	T. E. Bierly	O. D. Moore	R. G. Crain	Minnie V. Jackson	10,000	10,560	48,270	.....	60,730	.....	2,460	5,630	Hannibal Tr. Co., Hannibal.
Gray Summit ..215 8 Franklin J18	Bank of Gray Summit. ●‡$'05 $140-6% 80-1013	Jas. B. Miles	Florus Muehlen ...	J. F. Disharoon ...	.....	10,000	3,770	58,660	.....	54,480	4,700	5,320	7,920	1st N., St. L.
Green Castle ..487 8 Sullivan B11	Citizens State Bank .... ‡$'26 *par* 125 80-1754	J. L. Jones	C. A. Jones	L. B. Hankins	Mildred Hankins ..	16,000	4,000	95,000	.....	55,000	1,350	.....	58,650	1st N., St. L. and Brookfield; Kirksville Sav., Kirksville.
Green City ... 905 8 Sullivan B11	*American National Bank*	(*Closed March* 8, 19	27)											
" ..... "	Bank of Green City .... ●‡$'03 $250 80-561	D. M. Riggins	John Santee	F. S. Myers	Ira F. Porter ..... Mildred I. Myers	20,000	7,420	155,170	15,000	153,360	.....	27,820	14,400	Quincy-Ricker N. Bk. & Tr. Co., Quincy, Ill.; N. Stock Yds. N., N. Stock Yds., Ill.
▲**Greenfield** ... 1440 8 Dade N8	Bank of Greenfield ..... ‡$'24 $200 80-1737	T. K. McConnell ...	L. H. Roper	Edwin Harrison ...	E. L. Owen	50,000	3,500	150,000	.....	145,000	5,800	20,200	32,500	1st N., Kan. C.; McDaniel N., Springfield.
" ..... "	**R. S. JACOBS BANKING CO.** $225-10% *par* 200 80-432 d ●‡$'92	**BEN M. NEALE** .. **W. O. RUSSELL**	**R. S. LONG**	**J. L. WETZEL**	**R. H. MERRILL** .... **LEON M. HALL**	25,000	25,000	350,000	.....	300,000	.....	.....	45,000	Merch.-Lac. N., St. L.; Tra. N., Kan. C.; McDaniel N., Springfield.
	Save time and g et service on Colle ctions and Credit Reports by sendin g FEE IN ADVAN CE. *Plain sight d rafts, 15c; Credit Reports, 25c.* **TR Y US.**													

High Grade Municipal Bonds

MISSISSIPPI VALLEY TRUST COMPANY
SAINT LOUIS

Well Secured Real Estate and Corporation Issues

Digitized for FRASER
https://fraser.stlouisfed.org
Federal Reserve Bank of St. Louis

Number under Name of Bank is the New Transit Number given to each bank in U. S. exclusively by The Rand-McNally Bankers' Directory, under the authority of The American Bankers Ass'n.

MISSOURI—Continued

Non-Bank Towns with Nearest Banking Point (Indexed Acces.), Lawyers, Laws (indexed) in back of this volume. For Interest Rates, Holidays, etc., see Laws.

Town and County ▲County Seats. Fig. under town is Fed. Res. Dist.	●Mem. A.B.A. nNew §State †Priv. ‡Mem. State B. Ass'n. [Estab. ◆Fed. Res. Depts: T-Trust B-Bond d-Safe Dep. ⓢSav. $Last Sale % Div.	President.	Vice-President.	Cashier.	Ass't Cashier.	Liabilities: Paid-up Capital	Liabilities: Surplus and Profits	Liabilities: Deposits	Liabilities: Other Liabilities	Resources: Loans and Discounts	Resources: Bonds and Securities	Resources: Miscellaneous	Resources: Cash & Exchanges, Due from Banks	Principal Correspondents.
Green Ridge 382 8 Pettis I9	Farmers & Merchants Bank *par* 100 80-737 ⓢ●‡$'90	D. R. Elliott	Jacob Arnett	C. A. Wisdom	C. L. Sims	$ 11,000	$ 23,300	$ 188,350		$ 166,220	$ 12,000	$ 2,020	$ 42,410	1st N., St. L.; 3rd N. and Citiz. N., Sedalia; N. Stock Yds. N., N. Stock Yds., Ill.
" ------ "	Peoples Bank ‡$'04 $125-8% 80-738	Andrew Habecker	C. W. Denny	J. E. Ream		14,000	2,700	65,390		42,100		3,470	36,570	N. Bk. Com., St. L.
Greentop 289 8 Schuyler B12	Bank of Greentop §'19 80-1584	A. M. Crow	Z. C. Miller	D. Dee Newlin	Earl Peterson	20,000		113,560		112,490			14,670	Quincy-Ricker N. Bk. & Tr. Co., Quincy, Ill.
" ------ "	Farmers State Bank ●‡$'02 $110 80-1014	W. C. Ditmars	S. M. Swanson	W. L. Young	J. F. Young	50,000	4,500	113,000		135,360	9,140		23,000	State Sav. Ln. & Tr. Co., Quincy, Ill.; Bk. of Kirksville, Kirksville.
▲**Greenville** 614 8 Wayne O20	Citizens Bank ‡$'07 $200-20% 80-541	J. W. Haley	J. S. Marsh Wm. Jones	I. L. Rhodes	W. R. Rhodes	10,000	4,500	90,000		108,000			16,000	N. Bk. Com., St. L.
" ------ "	Wayne County State Bank $135-20% *par* 100 80-540 ‡$'25	J. U. White	U. W. McGee A. H. Costner	C. V. Estes	E. R. White	10,000	5,240	157,150		76,990	4,200	16,220	74,970	Int'l., and 1st N., St. L.; N. Stk. Yds. N., N. Stk. Yds., Ill.
Guilford 273 10 Nodaway C5	Bank of Guilford ‡$'90 $100 80-841	J. L. Ballard	Joseph Meyer	Carl Wray	Eunice M. Parr	25,000	5,000	180,000		161,000			25,000	Tootle-Lacy N., St. Jo.
" ------ "	Citizens Bank d ⓢ●‡$'11 $150 80-842	J. L. Hocker	F. L. Clayton	Arthur Thompson	R. C. Wilson	15,000	3,000	100,000		78,000	5,200	12,750	23,550	Am. N. and Burnes N., St. Jo.
Guthrie 100 8 Callaway I14	Guthrie Bank ●‡$'14 $125-10% 80-1429	W. A. Criswell	C. T. Holt	J. W. Clatterbuck		10,000	5,000	41,350	$ 550	34,050	100	3,100	19,650	N. Stk. Yds. N., N. Stk. Yds., Ill., Home Sav., and Callaway, Fulton.
Hale 690 8 Carroll E10	Bank of Hale ●‡$'85 6% 80-668	U. E. Bedell	W. H. Huffmon	H. C. Bedell	A. G. Parish	30,000	10,500	150,000		150,000	4,750		17,000	Chase N., N. Y.; Com. Tr. Co., Kan. C.; Citiz. N., Chillicothe.
" ------ "	State Bank of Hale ⓢ●‡$'22 $140-6% 80-669	H. D. Snider	L. M. Foltz	R. W. Traughber	C.L.Crackenberger	25,000	8,000	135,890	23,120	143,880		30,340	17,790	Tra. N. and Com. Tr. Co., Kan. C.; Citiz. N., Chillicothe.
Half Way 100 8 Polk M10	Bank of Half Way ‡$'19 80-1611	C. W. Viles	W. B. Miller	W. B. Miller	Frank Davison	11,000	4,800	55,000		53,000		4,000	13,800	1st N., Bolivar; Union N., Springfield.
Hallsville 225 8 Boone G13	**BANK OF HALLSVILLE** ●‡$'95 $123 *par* 100 80-1016	W. F. Robinson	W. P. Maddox	D. B. Carpenter	R. H. Wilhite	10,000	1,880	98,070	2,500	78,640	660	5,940	27,210	Han. N., N. Y.; N. Bk. Com., St. L.; N. Stock Yds. N., N. Stock Yds., Ill.
" ------ "	Hallsville State Bank ‡$'19 $120 *par* 100 80-1588	W. R. Caldwell	H. H. Burks	J. J. Austene	F. F. Roberts	25,000	2,880	70,520		60,980		16,890	21,530	Boone Co. N., Columbia; 1st N., St. L.
Halltown 150 8 Lawrence O9	Bank of Halltown ‡$'12 $140 *par* 175 80-1365	W. R. Hutchinson	B. M. Clark	A. V. Clark		10,000	1,320	50,340	9,500	53,850	200	14,850	2,260	Queen City, Springfield.
Hamburg 210 8 St. Charles I19	Farmers Bank ⓢ‡$'14 $130-4% 80-1498	Theodore Seib	H. J. Seib	H. H. Seib	L. E. Wackher	10,000	7,340	123,680	100	56,670	66,690	2,600	15,150	Mtle. Tr. Co., St. L.; N. Stock Yds. N., N. Stock Yds., Ill.
Hamilton 1689 8 Caldwell D8	Citizens Trust Co. ⓢ●‡$'22 $140-8% 80-377	C. A. Dovenspike	M. E. Overstreet	J. W. Vaughn		50,000	17,960	312,330		240,580	23,300	30,200	86,710	Chase N., N. Y.; 1st N., St. Jo. and Kan. C.; N. Bk. Com., St. L.
" ------ "	First National Bank ⓢ●‡'89 $200-6% 80-378	T. D. Parr	H. R. Booth	F. L. Bowman	W. I. Hemry	100,000	26,000	525,000	75,000	450,000	82,000	91,000	100,000	Chase N., N. Y.; Ill. Merch. Tr. Co., Chi. Com. Tr. Co. Kan. C.; State N., St. L.
Hammond 25 8 Ozark Q12	Bank of Hammond ‡'09 $133,33-14% *par* 133,33 80-1017	E. P. Johnson	A. Herndon	W. K. Hobbs	Nellie B. Hobbs, *Sec.*	15,000	6,830	82,780	6,760	91,960	1,700	3,720	13,990	Bk. of Ava, Ava.; N. Stk. Yds. N., N. Stk. Yds., Ill.
Hannibal 19,851 8 Marion E16	*American Trust Co. ⓢ●‡$'90 80-49	J. C. Raible	Joseph Bassen W. E. Treat	O. A. Brown, *Sec. and Tr.*	C. H. F. Bangert, *A. Tr.*	60,000	48,620	368,700	11,650	353,540	15,360	35,500	84,570	1st N., St. L.
" ------ "	*FARMERS & MERCHANTS BANK 80-47 d ⓢ●‡$'70 $325-24% *par* 310	J. T. Holme	J. B. Price	F. T. Hodgdon	W. F. Rosser O. G. Sargent	100,000	211,950	1,096,210	5,500	924,130	321,650	65,500	102,380	Chase N., N. Y.; Cont. & Com'l N., Chi.; 1st N., St. L.
" ------ "	*HANNIBAL NATIONAL BANK $225-12% *par* 100 80-48 d T ⓢ●‡'03	Wilson B. Pettibone	J. N. Baskett J. P. Richards	W. L. Weaver	J. A. Ihrig W. C. Roesler	200,000	201,200	2,284,280		754,280	1,608,700	20,710	301,790	N. Park, N. Y.; Cont. & Com'l N., Chi.; 1st N., St. L.
" ------ "	***HANNIBAL TRUST COMPANY** $195-10% 80-50 ⓢT●‡$'04	C. H. TROWBRIDGE	ROBERT ROBINSON D. H. HAFNER J. W. YOULE	J. T. S. HICKMAN, *Sec. and Tr.*	E. F. MANGELS, *A. Sec. and A. Tr.*	200,000	121,000	1,600,000		1,236,000	273,000	27,000	385,000	Han. N., N.Y.; Cont. & Com'l N., Chi.; N. Bk. Com., St. L.; Com. Tr. Co., Kan. C.
	Send us your collections and TRUST BUSINESS. WRITE FOR OUR LIST OF FARM MORTGAGES.													
" ------ "	*MARK TWAIN BANK $120 *par* 100 80-51 d B ⓢ●‡$'26	C. R. Ringer	J. B. Whiteman Eber Whiteman	Leo Wright	F. B. Hodson	50,000	1,220	196,740	60,910	158,740	21,450	73,500	55,190	Foreman N., Chi.; Merch.-Lac. N., St. L.; State Sav. Ln. & Tr. Co., Quincy, Ill.
" ------ "	Hannibal Clearing House (*Members indicated by a* ★)	J. T. S. Hickman	W. L. Weaver	F. T. Hodgdon, *Sec.*										
Hardin 847 8 Ray F8	Bank of Hardin d ⓢ●‡$'87 $175-8% *par* 100 80-643	E. M. Chase	Marvin Grimes	W. A. Rhodes	Nora Hetzel Warner Wall, *Sec.*	75,000	77,110	283,070	45,000	339,600	39,400	53,870	47,300	N. Bk. Com., St. L.; Com. Tr. Co., Kan. C.
" ------ "	**HARDIN TRUST COMPANY** $170-6% 80-644 ⓢT●‡$'19	W. F. ROBINSON	ROBERT ESLINGER	GEO. F. MANSUR *Sec. and Tr.* W. RUST, *A. Sec.*	Z. A. BEERY, *A. Tr.* EULA HETZEL, *A. Tr.*	60,000	38,420	290,790	43,400	306,860	18,180	24,420	83,130	1st N., St. L.; Drov. N. and Com. Tr. Co., Kan. C.
	TRANSACTS A GENERAL BANKING BUSINESS. Special attention given Bill of Lading Drafts, Cash, and Time Items. *Please send 15c with each sight draft for presentation and 25c for Credit Reports.*													
Harris 370 8 Sullivan B10	Harris Banking Co. d ●‡$'88 *par* 100 80-1018	O. Harris	Gird McCullough	O. H. Moberly	Noble Norman	20,000	6,780	215,450		161,840	36,320	2,000	42,080	Cont. & Com'l N., Chi.; 1st N. and Com. Tr. Co., Kan. C.



Organized 1890

MISSISSIPPI VALLEY TRUST COMPANY
SAINT LOUIS

Member Federal Reserve System



Number under Name of Bank is the New Transit Number given to each bank in U. S. exclusively by The Rand-McNally Bankers' Directory, under the authority of The American Bankers Ass'n.

MISSOURI—Continued

Non-Bank Towns with Nearest Banking Point (Indexed Acces.), Lawyers, Laws (indexed) in back of this volume. For Interest Rates, Holidays, etc., see Laws.

Town and County. ▲County Seats. Fig. under town is Fed. Res. Dist	●Mem. A.B.A. ¤New $State †Priv. ‡Mem. State B. Ass'n. [Estab. ◆Fed. Res. Depts: T-Trust B-Bond d-SafeDep. Ⓢ Sav. $LastSale%Div.	President.	Vice-President.	Cashier.	Ass't Cashier.	Liabilities. Paid-up Capital	Surplus and Profits	Deposits	Other Liabilities	Resources. Loans and Discounts	Bonds and Securities	Miscellaneous	Cash & Exchanges, Due from Banks	Principal Correspondents.
Harrisburg ---- 173 8 Boone G13	Harrisburg Bank ------ •‡$'06 $200-8% *par* 100 80-1019	J. F. Beasley ------	F. P. Henderson --	H. D. Chambliss---	F. B. Chambliss ---	$ 10,000	$ 10,000	$ 90,000	-------	$ 90,000	-------	$ 2,180	$ 18,820	N. Stk. Yds. N., N. Stk. Yds., Ill.; Boone Co. Tr. Co., Columbia.
▲**Harrisonville** 2073 10 Cass I 6	**ALLEN BANKING CO.** $300-16% 80-351 dⒷ•‡$'68 *par* 100	R. W. Adams ------	Duncan Russell --	J. L. White-------	H. S. Volle -------	25,000	22,540	419,580	$ 9,370	280,230	$ 92,600	6,000	97,660	N. Bk. Com., N. Y.; 1st N., St. L.; New Eng. N. Bk. & Tr. Co., Kan. C.
" ------ "	**CITIZENS NATIONAL BANK** 8% 80-353 Ⓢ•‡'02	M. E. Halcomb ----	F. E. Runnenburger	H. G. Glenn------	Joel R. Ewing----	25,000	21,520	351,520	10,170	221,430	77,530	3,070	106,170	Han. N., N. Y.; N. City, St. L.; Com. Tr. Co., Kan. C.
Hartsburg ---- 211 8 Boone I 13	Bank of Hartsburg ---•‡$1900 $275 80-1020	L. Busch ------	H. Gungoll ------	B. W. Busch------	Frieda Klemme---	20,000	35,720	265,990	-------	251,480	-------	3,000	67,240	Boone Co. N., Columbia; N. Bk. Com., St. L.
" ------ "	Farmers Bank ------•‡$'15 80-1516	J. A. Alexander ---	G. W. Hilgedick---	H. A. Niemeyer ---	-------	10,000	2,810	67,230	-------	70,840	-------	-------	10,690	Boone Co. Tr. Co., Columbia; N. Stock Yds. N., N. Stock Yds., Ill.
▲**Hartville**------521 8 Wright O12	Wright County Bank----‡$'90 80-709	A. M. Curtis------	R. E. Curtis ------	M. E. Carter ------	H. H. Curtis------	10,000	10,690	281,230	-------	197,050	7,100	15,580	82,190	Union N., Springfield; N. Stock Yds. N., N. Stock Yds., Ill.; N. City, St. L.
Harviell------170 8 Butler H22	Bank of Harviell------‡$'13 $150-12% *par* 100 80-1439	R. L. Turner ------	A. Pehling ------	O. O. Osborn ------	-------	10,000	4,980	30,950	-------	32,940	400	3,140	9,450	1st N., St. L.; State Bk. of Poplar Bluff, Poplar Bluff.
Harwood ------ 215 10 Vernon L7	Bank of Harwood------‡$'95 $250-8% *par* 100 80-1021	G. W. Steincross--	D. M. Clevenger --	-------	O. W. Waggoner---	10,000	10,130	68,270	2,500	72,490	350	4,410	13,660	1st N., Nevada and Kan. C.
Hatfield ---- ---175 8 Harrison A7	Bank of Hatfield ------‡$'03 $150-6% 80-1022	Blaine Powell----	E. L. Donelson ----	Chas. Adair ------	-------	20,000	500	44,660	3,050	47,050	-------	12,940	8,220	Am. N., St. Jo.; Bethany Tr. Co., Bethany.
Hawk Point ---256 8 Lincoln H17	Peoples Bank----------‡$'24 $105 80-1023	William Kowazek-	J. Tomek---------	R. H. Brown------	Goldie Brown------	15,000	1,740	118,530	-------	101,130	11,150	2,750	20,240	1st N., St. L.; N. Stock Yds. N., N. Stock Yds., Ill.
Hayti ------ 1507 8 Pemiscot J24	Bank of Hayti ---------•‡$'02 $235-8% *par* 100 80-485	L. C. Averill------	I. Kohn--------- J. T. Buckley	T. A. McNail ----	Irene Raybuck ---- Ernest Lefler	20,000	27,660	211,020	-------	191,910	7,740	14,080	44,950	1st N., St. L. and Memp.
Helena ------ 210 10 Andrew D6	Exchange Bank------Ⓢ•‡$'16 $300 80-1024 *Active* *par* 100	G. A. Thomann,	J. E. Kuenzi------	S. S. Stucki ------	-------	10,000	7,740	87,910	-------	74,040	-------	1,300	30,310	Am. N., St. Jo.
Hemple ------ 150 10 Clinton D6	Hemple Bank ---------•‡$'06 $290-2% 80-1025	W. H. Boyer ------	G. Slaybaugh------	Albert Krofft ----	-------	10,000	10,140	61,760	-------	65,290	10,500	2,000	4,104	Am. N., St. Jo.
Henley ---- ---127 8 Cole K13	Peoples Bank----------‡$'15 $165 80-1502	M. J. Engelbrecht-	Gus. Thomas------	Geo. F. Carney----	-------	10,000	8,730	96,330	-------	99,920	450	3,900	10,790	1st N., St. L.; N. Stock Yds. N., N. Stock Yds., Ill.
Henrietta------630 8 Ray F8	Bank of Henrietta---- -•‡$'09 *par* 100 80-1026	W. A. Sisk ------	H. C. Pieper------	R. S. Hughes------	H. C. Stigall ------	10,000	1,000	71,000	5,000	69,000	-------	5,500	12,500	N. Bk. Com., St. L.; Com. Tr. Co., Kan. C.
▲**Hermann**----1701 8 Gasconade I 16	Farmers & Merchants Bank *par* 100 80-404 d Ⓢ•‡$'04	F. W. Eggers------	Louis Begemann --	S. Baumgaertner, Jr.	Chriselda Baumgaertner	30,000	32,510	480,770	-------	250,700	225,040	10,000	57,550	Chase N., N. Y.; Int'l, St. L.; N. Stock Yds. N., N. Stock Yds., Ill.
" ------ "	**HERMANN SAVINGS BANK** *par* 100 80-402 dⒷ•‡$'67	JNO. H. HELMERS **Oldest bank in Gasconade county. Collections a Modern, progressive methods. Prompt, efficient, Please send 15c with each sight draft for presentation and 25c for credit reports.**	G. S. KRAMER------ H. ROTHFUCHS	E. F. RIPPSTEIN ----	L. E. ROBYN---- ---	60,000	74,540	771,420	-------	396,840	422,980	20,520	65,610	N. Park, N. Y.; Franklin and 1st N., St. L.; N. Stock Yds. N., N. Stock Yds., Ill.
" ------ "	Peoples Bank ------dⒷ•‡$'04 $285-12% *par* 100 80-403	R. A. Breuer ------	Henry Grass------	A. B. Walker------	R. W. Trefz------	25,000	51,230	858,200	-------	471,130	302,340	69,230	91,730	Cont. & Com'l N., Chi.; N. Bk. Com., Merch.-Lac. N., and 1st N., St. L.; N. Stk. Yds. N., N. Stk. Yds., Ill.
▲**Hermitage** ---321 8 Hickory L10	Bank of Hermitage-----‡$'19 80-1612	Wm. L. Pitts ------	A. F. Fowler------- B. L. Coon	Ross Coon---------	Harry Pitts---- ----	25,000	700	152,530	-------	117,290	5,100	20,760	35,080	Com. Tr. Co. and 1st N., Kan. C.; Union N., Springfield.
Hickman Mills215 10 Jackson H6	Hickman Mills Bank.Ⓢ•§'21 $135 80-1705	Thos. T. Moore----	Wm. T. Palmer---	Robt. D. Barry----	Dorothy Ehele ----	10,000	2,500	69,220	1,620	61,280	2,500	6,440	13,120	South Side, Kan. C.
Hickory----------78 8 Grundy C9	*Farmers Bank* ----------	(*Closed April* 11, 1927)												
Higbee--------1400 8 Randolph F12	Citizens Bank ----------‡$'91 $130-10% *par* 150 80-456	G. F. Lay----------	D. S. Hare ---------	Elerd Baker-------	-------	10,000	3,500	125,000	-------	59,000	41,000	6,000	40,000	N. Bk. Com., St. L.; Randolph Co. Tr., Moberly.
" ------ "	Higbee Savings Bank $225-10% 80-455 dⒷ‡$'89	G. R. Reynolds ---	C. F. Dougherty---	E. E. Newman-----	J. T. Randolph----	10,000	10,000	195,000	-------	125,000	55,000	-------	35,000	Chase N., N. Y.; 1st N., Chi. and St. L.

MISSISSIPPI VALLEY TRUST CO

Investment Securities

MISSISSIPPI VALLEY TRUST COMPANY
SAINT LOUIS

A Bank for Bankers

MISSISSIPPI VALLEY TRUST CO

Digitized for FRASER
https://fraser.stlouisfed.org
Federal Reserve Bank of St. Louis

Number under Name of Bank is the New Transit Number given to each bank in U. S. exclusively by The Rand-McNally Bankers' Directory, under the authority of The American Bankers Ass'n.

MISSOURI—Continued

Non-Bank Towns with Nearest Banking Point (Indexed Acces.), Lawyers, Laws (indexed) in back of this volume. For Interest Rates, Holidays, etc., see Laws.

Town and County. ▲County Seats. Fig. under town is Fed. Res. Dist.	●Mem. A.B.A. nNew §State †Priv. ‡Mem. State B. Ass'n. [Estab. ◆Fed. Res. Depts: T-Trust B-Bond d-SafeDep. ⓢSav. $LastSale%Div.	President.	Vice-President.	Cashier.	Ass't Cashier.	Liabilities. Paid-up Capital	Surplus and Profits	Deposits	Other Liabilities	Resources. Loans and Discounts	Bonds and Securities	Miscellaneous	Cash & Exchanges, Due from Banks	Principal Correspondents.
Higginsville 2724 8 Lafayette G8	American Bank d‡$'78 $120-10% *par* 100 80-265	R. A. Huscher	D. H. Hancock	R. A. Huscher, *Acting*		$ 50,000	$ 4,590	$ 276,710		$ 252,540		$ 32,550	$ 46,210	N. City, N. Y.; 1st N., St. L.; Com. Tr. Co., Kan. C.
" " "	**BANK OF HIGGINSVILLE** $300-12% 80-266 d●‡$'82 *par* 100	Daniel Hoefer	Max Lyons	Daniel Hoefer	Wm. Hoefer	60,000	116,390	805,540		806,220	$ 29,380	9,700	136,640	Chem. N., N. Y.; 1st N., Chi.; N. Bk Com., St. L.; Liberty N., Kan. C.
" " "	**FARMERS BANK** ●‡$'08 80-267	**G. B. LYONS** **Patronize a gro unequaled fa** *Please send 15c w*	**H. C. THEE** **wing bank. Our cilities for handl** *ith each sight draft*	**J. A. WOESTEMEYER,** *Cash. and Sec.* **Collection Depar ing your busines** *for presentation and*	**D. H. HOLKE** **tment has s.** *25c for Credit Repo rts.*	30,000	30,000	425,000		350,000	50,000		65,000	N. Bk. Com., N. Y.; 1st N., St. L.; Lib. N., Kan. C.
High Hill 253 8 Montgomery H16	Bank of High Hill ‡$'04 $200-10% 80-1029	Emil F. Nebel	A. W. Gerdemann	J. P. Ellis		20,000	16,130	130,350		143,670	6,000	4,320	12,490	1st N., St. L.; N. Stock Yds. N., N. Stock Yds., Ill.
Highlandville 50 8 Christian P10	Bank of Highlandville ‡$'19 $100 80-1634	Louis White	Frank Kentling	T. R. Welch		10,000	520	22,990	$ 3,000	25,860		6,730	3,920	Union N., Springfield; Christian Co., Ozark.
▲**Hillsboro** 205 8 Jefferson K19	Bank of Hillsboro d$'92 $1100 *par* 100 80-1030	G. M. Mockbee	R. E. Kleinschmidt	O. W. Hagemann		10,000	100,880	168,520		186,730	67,840		24,830	Int'l and N. City, St. L.; Citiz., Festus.
" " "	Jefferson Trust Co. ‡$'11 $75-8% 80-1295	R. A. Marsden	Frank Dietrich J. F. Williams	Frank Dietrich, *Sec.*		50,000	25,000	175,000		200,000	30,000		20,000	1st N. and Int'l, St. L.; De Soto Tr. Co., De Soto.
Hoberg 125 8 Lawrence P8	Bank of Hoberg ‡$'12 $122.50-6% *par* 100 80-1325	G. A. Allen	W. L. Allen	W. M. Pate	Irma Pate, *Acting*	10,000	2,500	87,700	3,400	48,400	16,050	6,650	32,500	Far. & Merch., Springfield; Bk. of Aurora, Aurora; Com. Tr. Co., Kan. C.; N. City, St. L.
Holcomb 358 8 Dunklin R22	Peoples Bank ‡$'04 20% 80-826	J. W. Thomasson	H. S. Hostetler	S. E. Bage	Louise Porterfield	30,000	34,630	191,320		91,500	12,800	8,400	144,240	N. Bk. Com., St. L.; Sturdivant, Cape Girardeau.
Holden 2011 8 Johnson I8	Bank of Holden ⓢ●‡$'72 $310-10% 80-329	H. R. McCutchen	M. R. Snyder	W. F. McCutchen	E. K. Redford J. M. DeMasters	50,000	58,690	449,210	1,170	348,440	63,210	38,120	109,300	Han. N., N. Y.; C. & C. N., Chi.; Com. Tr. and Fid. N. Bk. & Tr., Kan. C.
" " "	Farmers & Commercial Bank $350-12% 80-330 ⓢ●‡$'81	J. A. Hallar	S. A. Murray	W. W. Morhart	F. R. Huber Miss Ruth Ropp	30,000	66,000	375,000		332,000	35,400	28,600	75,000	N. Park, N. Y.; 1st N., Kan. C.; N. Bk. Com., St. L.
" " "	First National Bank ⓢ●‡'13 $200-8% *par* 100 80-1412	O. C. Tevis	R. L. Whitsett	R. L. Miller	Lon Hank	30,000	28,280	212,450	29,700	109,190	127,600	9,200	54,440	Drov. N., Kan. C.; 1st N., St. L.
Holland 530 8 Pemiscot K24	Holland Exchange Bank ‡$'26 80-1759	W. R. Samford	J. E. Cohoon	J. S. Medley		10,000							10,000	Sav. Tr. Co., St. L.
Holliday 260 8 Monroe F14	Monroe County Exchange Bk. $225-16% 80-1031 ●‡$'01	D. L. Curtright	R. S. Houck	R. G. McCreery, *Cash. and Sec.*	J. F. McCreery	15,000	17,320	70,670		89,210			18,310	Han. Tr. Co., Hannibal; Bk. of Moberly, Moberly; N. Stk. Yds. N., N. Stk. Yds.
" " "	Peoples Bank ‡$'13 80-1404	C. W. Snell	J. E. Atterbury	J. A. Wilson	Wm. Curtright L. E. Miller, *Sec.*	10,000	8,090	44,970	12,030	68,720			6,380	Hannibal N., Hannibal; Drov. N., E. St. L.
Hollister 309 8 Taney Q10	Bank of Hollister d ⓢ●‡$'10 $125-*par* 100 80-1032	Geo. L. Hunt	J. A. Pinkley	Rex Clark	Ethel Dugger	20,000	5,000	78,500	16,750	84,200		16,400	19,650	McDaniel N., Springfield; N. City., St. L.
Holt 398 10 Clay F6	Farmers Bank ●‡$'07 $160 *par* 100 80-806	C. M. Isley	Henry Hessel	Milton Isley		10,000	7,850	107,250		101,280		3,200	20,620	1st N., Kan. C.
" " "	Holt Bank ‡$'92 $140-10% 80-805	R. Henderson	N. L. Bogart	J. M. Harris	S. D. Shelton	10,000	10,520	66,850	10,000	81,770		8,230	8,370	Tra. N., Kan. C.
Hopkins 918 10 Nodaway A5	Farmers & Merchants Bank $285 80-547 ⓢ‡$'06	J. C. Pistole	A. F. Mutti	O. L. Mutti	W. T. Pistole	10,000	17,000	160,000	20,000	170,000		5,200	34,200	Cont. & Com'l N., Chi.; Am. N., St. Jo.
Hornersville 647 8 Dunklin K23	Bank of Hornersville ‡$1900 $125-8% *par* 100 80-1033	A. J. Langdon	W. M. Langdon R. E. Anderson	A. J. Langdon, Jr.	C. C. Wilkins	15,000	8,000	120,000		40,000	20,000		83,000	Int'l, St. L.
" " "	Merchants & Planters Bank $150-10% *par* 144 80-1487 d●‡$'15	B. F. Highfill	J. M. Ford	F. C. Parks	B. P. Parks	25,000	13,690	84,780	350	85,770		17,100	20,950	1st N. and N. City, St. L.; N. Bk. Com., Paragould, Ark.
House Springs 80 8 Jefferson J19	Bank of House Springs d‡$'12 $245-10% *par* 100 80-1364	H. P. G. Boemler	M. Scharp Frank Votaw	H. F. Weber	Fern K. Weber	10,000	15,900	169,470		165,200	7,000	3,260	19,910	Int'l and Far. & Merch. Tr. Co., St. L.
▲**Houston** 772 8 Texas O14	Bank of Houston ●‡$'89 $150-8% 80-635	Kirby Lamar	J. A. Johnston	G. F. Romines	Ruth Smith	35,000	19,750	169,930		135,430	7,740	9,330	72,180	Union N. and McDaniel N., Springfield.
" " "	**TEXAS COUNTY STATE BANK** $120 *par* 120 80-636 ●‡$'27	J. M. Gladden	W. R. Brown	J. A. Smallwood	W. H. Morgan	30,000	6,000	120,220	930	84,250	12,400	18,410	42,090	1st N., St. L.; McDaniel N., Springfield.
" " "	**COVERT ABSTRACT CO.** B'92 *(Mortgage Bankers)*	M. W. Covert **SCHOOL BOND FARMS IN T**	A. G. Covert **S AND FIRST FA HE MISSOURI C**	J. R. Holt, *Sec.* **RM LOAN BOND ORN BELT.**	**S ON FERTILE**									Texas Co. State. Hou. Mo.; Com. Tr. Co., Kan. C.; Cabool State, Cabool.
Houstonia 407 8 Pettis H10	Farmers Bank ‡$'15 $185 80-1510	C. H. Houchen	W. C. Westbrook	Oscar Rothrock		15,000	1,300	39,830		37,160		8,020	13,670	Com. Tr. Co., Kan. C.; N. Stock Yds. N., N. Stock Yds., Ill.
" " "	Houstonia Bank ●‡$'86 $150-10% 80-1034	D. E. Longan	G. H. Tevebaugh	L. P. Welborn		25,000	37,400	80,500	3,240	111,210		5,840	29,090	N. Bk. Com., St. L.; Com. Tr. Co., Kan. C.

MISSISSIPPI VALLEY TRUST CO

Collections Given Special Attention

MISSISSIPPI VALLEY TRUST COMPANY
SAINT LOUIS

Exceptional Facilities for Transit Items

MISSISSIPPI VALLEY TRUST CO

Number under Name of Bank is the New Transit Number given to each bank in U. S. exclusively by The Rand-McNally Bankers' Directory, under the authority of The American Bankers Ass'n.

MISSOURI—Continued

Non-Bank Towns with Nearest Banking Point (Indexed Acces.), Lawyers, Laws (indexed) in back of this volume. For Interest Rates, Holidays, etc., see Laws.

Town and County. ▲County Seats. Fig. under town is Fed. Res. Dist.	●Mem. A.B.A. ⁿNew §State †Priv. ‡Mem. State B. Ass'n. [Estab. ◆Fed. Res. Depts: T-Trust B-Bond d-Safe Dep. ⑤Sav. $Last Sale % Div.	President.	Vice-President.	Cashier.	Ass't Cashier.	Liabilities. Paid-up Capital	Surplus and Profits	Deposits	Other Liabilities	Resources. Loans and Discounts	Bonds and Securities	Miscellaneous	Cash & Exchanges, Due from Banks	Principal Correspondents.
Humansville 947 8 Polk M9	Bank of Humansville ‡$'91 $185–6% 80–543	Ray Grove	LeRoy B. Pangborn	R. R. Bean		$ 20,000	$ 6,170	$ 94,760	$ 7,350	$ 101,990	$ 5,050	$ 7,350	$ 13,880	Union N., Springfield.
" ------ "	Citizens State Bank ‡$'23 $110 80–1723	J. T. Crawford	Wm. McCracken	Edgar Miller		10,000	2,720	81,400		66,590	2,000	5,930	19,600	Drov. N., Kan. C.; McDaniel N. and Un. N., Springfield, Mo.
" ------ "	Farmers & Merchants Bank ●‡$'81 80–542	A. J. Stufflebam	H. B. Wann	H. B. Wann		20,000	5,460	197,170		175,670		10,850	29,090	N. Bk. Com., St. L.; Com. Tr. Co., Kan. C.; Mc Daniel N., Springfield.
Hume 542 10 Bates K6	Hume Commercial Bank $200–6% *par* 170 80–1036 ●‡$'03	Chas. Coleman	J. A. Manty	J. C. Biggs	J. P. Adams	10,000	7,080	92,590	11,410	74,790		20,140	26,140	1st N., Kan. C.
" ------ "	Hume State Bank ●‡$'12 80–1352	J. T. Lee	W. P. Coon	H. L. Curtis	M. M. Morrell	10,000	7,680	77,390	3,500	70,540		14,280	13,740	Tra. N. and Com. Tr. Co., Kan. C.
Humphreys 359 8 Sullivan C10	Farmers Exchange Bk. ‡$'90 $125 *par* 100 80–1037	J. A. Humphreys	M. L. Haning W. R. Allen	J. V. Forson	H. E. Humphreys	30,000	8,820	108,310	290	73,450	30,000	22,010	21,960	Inter-State N., Kan. C.; Jefferson, St. L.; Quincy-Ricker N. Bk. & Tr. Co., Quincy.
Hunnewell 348 8 Shelby E15	*Farmers & Merchants Bank*	(*Closed November* 16, 1926)												
" ------ "	**HUNNEWELL BANK** ‡$'89 $120–10% 80–761	**PETER RASMUSSEN** **Oldest and Lar** **Special attentio** *Please send* 15c *wi*	**A. LIPPINCOTT** **gest Bank.** **n given Bill of La** *th each sight draft fo*	**J. E. BYRD** **ding drafts, Cash** *r presentation and*	**HELEN A. WILLIAMSON** **and Time Items.** **25c** *for Credit Repor*	25,000	1,260	95,580		86,540		21,500	13,820	1st N., Chi.; N. Stock Yds. N., N. Stock Yds., Ill.; Hannibal Tr. Co., Hannibal.
▲**Huntsville** 2126 8 Randolph F12	Farmers & Merchants Bank 80–292 ‡§ 1900	H. L. Rutherford	C. C. Johnson	W. M. Evans	Lela Evans	15,000	14,480	254,560	21,800	174,860	41,130	31,700	58,140	1st N., St. L. and Kan. C.
" ------ "	Huntsville Trust Co. ⑤†●‡$'21 $120 80–291	E. C. Tieman	C. A. Fleming	Callie Halliburton, *Sec.*	J. D. Bagby Anne Boland, *A. Sec.*	50,000	12,020	404,930		251,880	15,320	24,500	175,250	1st N., St. L.; Com. Tr. Co., Kan. C.; Bk. of Moberly, Moberly.
Hurdland 325 8 Knox C13	Farmers Bank ‡$'89 *par* 100 80–813	C. H. Buhl	F. B. Gelbach	L. C. Scheniman		12,000	6,440	192,210		145,900		4,850	59,900	Cont. & Com'l N. Chi.; State Sav., Ln. & Tr. Co., Quincy, Ill.
" ------ "	Hurdland State Bank ●‡$'10 80–814	William Delaney	B. F. Holman	G. Delaney	V. Delaney	12,000	2,670	128,570		116,030	200	3,410	23,600	1st N., Chi. and St. L.; Quincy-Ricker N. Bk. & Tr. Co., Quincy, Ill.
Hurley 269 8 Stone P9	Bank of Hurley ‡$'10 80–1038	E. R. Scott	C. E. Kemp	J. A. Estes		10,000	3,190	86,890		73,040	8,900	2,360	15,800	Un. N. and Mc Daniel N., Springfield.
Iantha 323 10 Barton N6	*Iantha State Bank*	(*Closed December* 8, 1926)												
Iberia 487 8 Miller K12	Bank of Iberia ‡$'99 22% 80–747	J. L. Irwin	M. J. Davidson, Jr.	Geo. I. Farnham	F. L. Hedge	25,000	13,870	207,250	2,150	215,290	2,150	14,750	16,090	N. Bk. Com., St. L.
" ------ "	Farmers & Traders Bank ◆ 80–748 ⑤‡$'07	J. B. Livingston	W. L. Farnham	C. H. Clark	Virgil Burks	25,000	11,290	160,960	39,030	191,710	12,650	17,580	14,340	1st N., St. L.; N. Stock Yds. N., N. Stock Yds., Ill.
Illmo 1275 8 Scott O23	Bank of Illmo ⑤‡$'24 $100–6% 80–1040	Theo. Horn	John J. Miller E. H. Moore	Chas. J. Palisch	W. H. Uelsmann	25,000	2,480	156,190	14,900	154,740		26,250	17,560	N. City, St. L.; N. Stock Yds. N., N. Stock Yds., Ill.; 1st N., Cape Girardeau.
Imperial 65 (*Kimmswick P.O.*) 8 Jefferson J19	Farmers State Bank ‡$'14 $150 *par* 100 80–1454	E. J. White	J. W. Cadwallader	W. J. Hook		10,000	6,320	30,890	4,110	42,020		3,820	5,480	N. Bk. Com., St. L.
▲**Independence** 12,720 10 Jackson G6	*BANK OF INDEPENDENCE $330–18% 80–80 ⑤●‡$'87	J. A. SEA	F. W. PENDLETON	L. Y. CUNNINGHAM H. L. FISHER, *A. C.*	H. T. HALLETT BEA GLENNON	125,000	65,940	767,440	26,700	660,400	81,680	61,670	181,330	N. City, N.Y.; N. Bk. Com., St. L.; 1st N., Kan. C.
" ------ "	*Chrisman-Sawyer Bkg. Co. 80–78 ●‡$'57	A. M. Ott	T. C. Sawyer R. M. Hocker	Locke H. Sawyer	C. R. Rayland	100,000	52,650	617,540	7,870	482,000	126,090	33,310	163,280	N. Bk. Com., N. Y.; Ill. Merch. Tr., Chi.; 1st N., St. L.; N. Eng. N., Kan. C.
" ------ "	*Farmers & Merchants Bank $125–7% 80–83 ⑤●‡$'19	W. L. Yost	F. W. Meinershagen W. E. Schulenberg	M. A. Wimberly		50,000	4,590	220,900		179,350	25,000	35,410	35,730	Chase N., N. Y.; Com. Tr. Co., Kan. C.
" ------ "	*FIRST NATIONAL BANK 80–79 ⑤●‡'89	B. ZICK, Jr.	J. G. PAXTON	S. E. GREGG	ELLA B. ALLEN J. H. PETERS	100,000	36,000	675,000	100,000	375,000	340,000	56,000	140,000	N. Park, N.Y.; Com. Tr. Co., Kan. C.; State N., St. L.
" ------ "	*HOME DEPOSIT TRUST CO. $165–10% 80–82 d⑤†●‡$'10 *par* 100	**N. D. JACKSON** **L. T. MARKEY,** *V. P.* **A Modern, Prog** **Your business c**	**H. W. RUMMEL** **C. D. CAPELLE** **ressive, Financial** **ordially invited.**	**GEO. W. COREY,** *Tr.* **Institution.** **Try us on Collect**	**J. F. SHEPHERD,** *Sec.* **ions.**	100,000	25,920	443,730	1,300	432,740	39,380	21,200	77,620	N. Bk. Rep., Chi.; Com. Tr. Co. and Home Tr. Co., Kan. C.; 1st N., St. L.
" ------ "	*JACKSON COUNTY BANK $250–12% 80–81 ⑤●‡$'05	M. H. Siegfried	D. R. Carmichael		Mrs. Marion Campbell	25,000	13,600	529,000		376,200	91,100	30,300	70,000	N. City, N. Y.; Tra. N. and Fid. N. Bk. & Tr. Co., Kan. C.
------ "	Independence Clearing House	A. M. Ott	B. Zick, Jr.	Geo. W. Corey, *Sec.*										

(*Members indicated by a* ★)

MISSISSIPPI VALLEY TRUST CO

A Satisfactory Correspondent

MISSISSIPPI VALLEY TRUST COMPANY
SAINT LOUIS

For Banks and Bankers Everywhere

MISSISSIPPI VALLEY TRUST CO

Digitized for FRASER
https://fraser.stlouisfed.org
Federal Reserve Bank of St. Louis

Number under Name of Bank is the New Transit Number given to each bank in U. S. exclusively by The Rand-McNally Bankers' Directory, under the authority of The American Bankers Ass'n.

MISSOURI—Continued

Non-Bank Towns with Nearest Banking Point (Indexed Acces.), Lawyers, Laws (indexed) in back of this volume. For Interest Rates, Holidays, etc., see Laws.

Town and County. ▲County Seats. Fig. under town is Fed. Res. Dist.	●Mem. A.B.A. ⁿNew §State †Priv. ‡Mem. State B. Ass'n. [Estab. ◆Fed. Res. Depts: T-Trust B-Bond d-Safe Dep. ⑧Sav. $Last Sale % Div.	President.	Vice-President.	Cashier.	Ass't Cashier.	Liabilities. Paid-up Capital	Surplus and Profits	Deposits	Other Liabilities	Resources. Loans and Discounts	Bonds and Securities	Miscellaneous	Cash & Exchanges, Due from Banks	Principal Correspondents.
Inza	*(See St. Joseph, Mo.)*													
10 Buchanan E5														
Ionia 132	Bank of Ionia ‡$'05	J. F. Howe	J. C. Ferguson	Clarence Schnabel		$ 20,000	$ 16,510	$ 113,820		$ 102,120	$ 12,000		$ 48,000	N. Bk. Com., St. L.; Citiz. N., Sedalia.
8 Benton J10	$200–8% 80–1042													
Irondale 455	Irondale Bank ‡$'01	J. L. Eaton	W. H. Martin	W. H. Jamison		10,000	10,790	122,890		71,700	50,350	$ 3,070	18,560	U. S. and N. City, St. L.
8 Washington L19	$200–10% 80–1043 *par* 100													
▲**Ironton** 832	Bank of Ironton ‡$'05	W. T. Gay	J. C. Forshee	W. C. Mabrey	A. L. Schwab	15,000	3,150	140,940		98,430	35,000	10,590	15,070	N. Bk. Com., St. L.
8 Iron M19	80–605													
" ——— "	Iron County Bank ‡$'96	Mann Ringo	I. G. Whitworth	W. W. Reese	Kathleen Marr	10,000	23,842	408,870	$ 8,390	117,680	277,100	3,000	53,320	1st N. and Boatmens N., St. L.
	$360–20% 80–604													
▲**Jackson** 2114	Cape County Savings Bank	A. A. Boss	Henry Puls	A. G. Penzel		50,000	97,540	718,020		687,750	40,350	28,000	109,460	Chase N., N. Y.; Int'l, St. L.
8 Cape Girar. N22	$400–25% 80–319 ⑧•‡$'88													
" ——— "	**JACKSON EXCHANGE BANK** $225–10% 80–320 d⑧•‡$'04 *par* 100	JOHN A. SNIDER — 15 CENTS sent to us with each sight draft for presentation, and 25 CENTS for each credit report insures prompt, personal attention		L. F. WAGNER		25,000	30,410	359,750		313,740	60,500	15,380	25,530	1st N., St. L.; Sturdivant, Cape Girardeau.
" ——— "	Peoples National Bank ⑧•‡'04	H. H. Mueller	Wm. Bruening	J. R. Mabrey	H. A. Paar	40,000	9,160	209,590	660	182,180	26,850	15,810	34,330	N. City, St. L.
	$120–6% 80–321													
Jacksonville 275	Jacksonville Sav. Bank •‡$'03	W. C. Campbell	J. D. Rice	Wm. Taylor	Lilah T. Burton	10,000	7,000	60,120	5,000	61,000		7,020	14,100	Bk. of Moberly, Moberly; Mtle. Tr. & Sav., Quincy, Ill.
8 Randolph E13	$225 80–1044													
Jamesport 884	Home Exchange Bank	W. L. Hill	A. V. Spillman	J. E. Tye	Herbert Trimble	20,000	7,000	150,000		55,000	50,000		70,000	Com. Tr. Co., Kan. C.; Trenton Tr. Co., Trenton; St. Jo. Stk. Yds., St. Jo.
8 Daviess C8	$125 *par* 100 80–1317 d⑧‡$'25													
Jamestown 264	Bank of Jamestown •‡$'91	A. S. Hudson	J. C. Meyers	A. B. Meyer	H. M. Meyer	30,000	10,000	220,000		220,000		10,000	30,000	N. Bk. Com., St. L.; 1st. N., Jefferson City; Far. & Tra., Calif.
8 Moniteau I12	$235–12% 80–1046													
Jasper 766	First National Bank •‡'02	F. F. Follmer	E. B. Jacobs	G. W. Weatherly		25,000	10,000	160,000		112,250	50,000		50,250	Columbia N., Kan. C.; 1st N., Carthage.
10 Jasper N6	$175–12% 80–629													
" ——— "	Missouri State Bank ⑧•‡$'24	Clarence M. Cline	Ralph Winder	J. R. Moore	H. N. Hardenbrook	10,000	2,920	84,170	2,010	62,130	10,200	8,320	18,460	Com. Tr. Co., Kan. C.
	$125 80–630													
Jefferson City 13,843	**CENTRAL MO. TRUST COMPANY**	S. B. COOK — C. V. ZUBER, HOWARD COOK — P. A. SCHAEFER, *Tr.* — G. A. FISCHER, *Sec.* L. W. WEILER, *Tr. Off.*												
8 Cole I14	$140–8% 80–63 ⑧T•‡$'02	Vigorous attention given Collections. Personal Service—Quick Returns—Consistent Charges. CORRESPONDENCE INVITED.				150,000	45,730	2,280,130		1,405,710	631,850	56,100	382,200	N. Park, N. Y.; N. Bk. Rep., Chi.; 1st N., Kan. C.; Mtle. Tr. Co., St. L.
" ——— "	Cole County Bank ⑧•‡$'12	E. C. Moerschel	J. Wm. Fischer	O. J. Busch	W. A. Bassman	50,000	21,350	746,970		521,790	164,980	55,190	76,360	N. Bk. Com., N. Y.; C. & C. N., Chi., Merch.-Lac. N., St. L.; Fid. N. Bk. & Tr., K. C.
	$140–6% 80–65													
" ——— "	**EXCHANGE BANK** $200–10% ◆ 80–60 dB⑧•‡$'65 *par* 100	W. A. DALLMEYER — J. H. DULLE, T. L. PRICE — O. W. RAITHEL — W. L. HAGER, PAUL BOSCH. Oldest Bank in Cole County. Superior facilities for making collections on Jefferson City and vicinity. Personal presentation. Reasons for non-payment. We always remit promptly on day of payment.				100,000	73,230	2,078,130		1,148,120	614,750	50,000	438,190	Equitable Tr. Co., N. Y.; Ill. Merch. Tr. Co., Chi.; N. Bk. Com., St. L.; Inter-State N., Kan. C.
" ——— "	**FIRST NATIONAL BANK** dB⑧T•‡'71 8% *par* 100 80–61	A. A. SPEER — WM. BAUER, J. H. REPHLO, *Active*, W. E. ZUENDT, *Active* — EMIL SCHOTT — F. W. JENS, M. R. BUERSMEYER. "ONLY NATIONAL BANK IN COLE COUNTY" Over "56" years of safety and square dealing. Collections handled promptly and economically. *Special attention given requests for credit reports when accompanied by 25 cts.*				200,000	158,250	4,222,730	199,710	2,133,640	1,766,870	307,190	572,990	Han. N., N. Y.; Cont. & Com'l N., Chi.; N. City and N. Bk. Com., St. L.; 1st N. and Com. Tr. Co., Kan. C.



High Grade Municipal Bonds

MISSISSIPPI VALLEY TRUST COMPANY
SAINT LOUIS

Well Secured Real Estate and Corporation Issues



Number under Name of Bank is the **New Transit Number** given to each bank in U. S. **exclusively** by **The Rand-McNally Bankers' Directory, under the authority** of **The American Bankers Ass'n.**

MISSOURI—Continued

Non-Bank Towns with **Nearest Banking Point** (Indexed Acces.), **Lawyers, Laws** (indexed) in back of this volume. For **Interest Rates, Holidays,** etc., see **Laws.**

Town and County. ▲County Seats. Fig. under town is Fed. Res. Dist.	●Mem. A.B.A. ⁿNew §State †Priv. ‡Mem. State B. Ass'n. [Estab. ◆Fed. Res. Depts: T-Trust B-Bond d-Safe Dep. Ⓢ Sav. $Last Sale % Div	President.	Vice-President.	Cashier.	Ass't Cashier.	Liabilities. Paid-up Capital	Surplus and Profits	Deposits	Other Liabilities	Resources. Loans and Discounts	Bonds and Securities	Miscellaneous	Cash & Exchanges, Due from Banks	Principal Correspondents.
Jenkins 75 8 Barry Q8	Bank of Jenkins •‡$'18 $145 *par* 100 80-1558	D. F. Hudson	C. J. Thomas	R. Haddock		$ 10,000	$ 5,390	$ 33,590	$ 10,700	$ 46,640	$ 250	$ 5,820	$ 6,950	Bk. of Crane, Crane.
Jennings 2500 (*Pine Lawn Sta. St. L. P. O.*) 8 St. Louis I20	North Side Bank Ⓢ‡$'25 $145 80-1742 (8905 W. Florissant Ave.)	F. H. Koch	C. S. Kinamore G. Edwin Fix	D. M. Ottersbach	P. J. Galbraith	25,000	7,630	150,500		57,200	97,150	2,380	26,400	Cass Ave., St. L.
Jerico Springs 262 8 Cedar M7	*Jerico State Bank*	(*Consolidated with*	*Peoples Bank, Mar*	*ch 8, 1927)*										
" ------ "	Peoples Bank ‡$'10 $180 80-1615	W. T. Long	D. R. Nott	E. F. Peer	Miss Verna Printy	20,000	6,000	78,070	5,690	84,240		18,270	7,250	**Columbia N., Kan. C.**; Un. N., Springfield.
Jonesburg 473 8 Montgomery H16	Exchange Bank d‡$'05 $239-6% *par* 100 80-729	G. L. Wilson	J. F. Degarmo	J. M. Shelton	Willa Harrell	10,000	13,500	101,000		90,000	15,000		19,500	**Merch.-Lac. N. and N. Bk. Com., St. L.**; N. Stk. Yds. N., N. Stk. Yds., Ill.
" ------ "	Jonesburg State Bk. dⒷⓈ‡$'21 $135-6% *par* 127 80-1694	G. E. Elmore	H. D. Carter S. W. Wyatt	W. C. Dothage	F. J. Boehmer	10,000	2,790	83,570		58,330	19,770	4,700	13,560	N. Stock Yds. N., N. Stock Yds., Ill.
" ------ "	Peoples Bank d•‡$'09 $150-8% 80-730	W. F. Wilson	W. A. Shelton	J. E. Reeds	Emma Godfrey	15,000	5,300	109,610	300	73,290	21,450	16,760	18,700	**1st N. and N. Bk. Com., St. L.**; N. Stock Yds. N., N. Stock Yds., Ill.
Joplin 29,902 10 Jasper O6	***CITIZENS STATE BANK** Ⓑ•‡$'01 80-39	**W. J. LEFFEN** **We have the ex** **Bill of Lading** **Personal Presen**	**C. S. POOLE** **perience, facilitie** **Drafts and other** **tation — Prompt**	**J. A. BECKER** **s and desire to re** **Collections solici** **Remittance—Rea**	**D. R. WARREN** **nder satisfactory** **ted.** **sons given for No**	**25,000** **service.**	**48,000**	**610,000**		**400,000**	**115,000**	**38,000**	**130,000**	**N. City, N. Y.**; **Ill. Merch. Tr. Co., Chi.**; **Merch.-Lac. N., St. L.**; **New Eng. N. Bk. & Tr. Co., Kan. C.**
		J. G. STARR **G. N. SPIVA**, *Ch.*	**OTTO W. CROY** **H. A. RICHARDSON**	**A. G. COFER**, *Tr.* **J. W. RATCLIFFE**, *Tr. Off.*	**TILLIE M. ADE**, *Sec.* **J. W. MARET**, *A. Sec.*									
		A COMMERCIAL BANK—Acts in all Trust Capacities. **OLDEST, LARGEST AND STRONGEST TRUST COMPANY IN SOUTHWEST MISSOURI.** **Absorbed First National Bank of Joplin December 16th, 1922.**				**250,000**	**227,050**	**5,837,820**	**48,160**	**2,338,150**	**2,630,800**	**76,440**	**1,317,630**	**Chase N., N. Y.**; **Harris Tr. & Sav., Chi.**; **Mtle. Tr. Co., St. L.**; **Fid. N. Bk. & Tr. Co., Kan. C.**
" ------ "	***CONQUEROR TRUST COMPANY** $175-10% ◆ 80-40 dⒷⓉ•‡$'05 *par* 100													
" ------ "	*First State Bank ‡$'25 $105-6% 80-44	P. A. Christman	C. A. Bradford	H. B. Sanders	H. J. Duffelmeyer	100,000	5,000	300,000		285,000			102,000	1st N., Kan. C.; Conqueror Tr. Co., Joplin.
" ------ "	***JOPLIN NATIONAL BANK** ⓑⓉ•‡'90 80-38 $150-10%	**A. H. WAITE**	**J. E. GARM**, *Active* **C. G. HENDERSON** **J. M. LEONARD**	**F. P. GILTNER**	**F. H. CRAVEN** **G. J. BUZZARD**									
		Collections Given Prompt Attention. **"THE ONLY NATIONAL BANK IN JOPLIN."**				**250,000**	**106,550**	**3,466,580**	**416,300**	**2,372,670**	**1,091,970**	**47,030**	**727,750**	**Chase N., N. Y.**; **1st N., Chi.**; **N. Bk. Com., St. L.**; **Com. Tr. Co., Kan. C.**
" ------ "	***JOPLIN STATE BANK** $200-8% *par* 100 80-41 dⒷ•‡$'06	**S. W. ORNDUFF** **Special attenti** **15 CENTS sent** **25 CENTS for e**	**L. B. COOK** **on given Bill of L** **to us with each** **ach credit report**	**JOHN W. JONES** **ading drafts, Cas** **sight draft for pr** **insures prompt,**	**R. B. WRIGHT** **h and Time Item** **esentation, and** **personal attentio**	25,000 **s.** **n.**	20,910	346,930		279,340	1,570	27,420	84,520	Seab. N., N. Y.; Lib. Cent. Tr. Co., St. L.; Inter-State N., Kan. C.
" ------ "	***MINERS BANK** 8% *par* 100 80-36 dⒷⓈ•‡$'77	**D. C. WISE** **H. C. MURPHY**, *Ch. of Bd.*	**V. L. YOUNG** **W. H. LANDRETH**	**V. H. BOARD** **OLDEST BANK IN JOPLIN.**	**W. F. FANNING** **M. R. HERRON** **S. A. SMITH**	**100,000**	**136,190**	**2,197,420**	**500**	**1,178,310**	**695,280**	**62,290**	**498,240**	**N. Bk. Com., N. Y.**; **Cont. & Com'l N., Chi.**; **Com. Tr. Co., Kan. C.**; **1st N., St. L.**
		We make a specialty of Collections and remit promptly at lowest rates. **We insist upon payment or definite reason for non-payment.**												
" ------ "	Joplin Clearing House (*Members indicated by a* *)	J. E. Garm *Affiliated Banks by*	H. B. Sanders *a* +)	O. W. Croy, *Sec. and Mgr.*										
▲**Kahoka** 1624 8 Clark B15	Clark County Sav. Bank *par* 100 80-379 Bⓑ‡$'74	Jos. W. Meyer	W. E. Bell	H. F. Riley	S. J. Montgomery	20,000	27,000	296,740		214,500	60,460	25,890	43,290	**1st N., St. L.**; State Cent. Sav., Keokuk; N. Stk. Yds. N., N. Stk. Yds., Ill.
" ------ "	Exchange Bank •‡$'94 10% 80-381	Walter White	Charles Hiller	Samuel S. Hiller	H. E. Hiller R. G. Hiller	20,000	44,280	940,320		609,570	224,940		170,090	Chase N., N. Y.; C. & C. N., Chi.; 1st N., St. L.; State Cent. Sav., Keokuk.

MISSISSIPPI VALLEY TRUST CO — Organized 1890 — **MISSISSIPPI VALLEY TRUST COMPANY** SAINT LOUIS — Member Federal Reserve System — MISSISSIPPI VALLEY TRUST CO

Digitized for FRASER
https://fraser.stlouisfed.org
Federal Reserve Bank of St. Louis

THE BANKERS MONTHLY

Keeps You Posted

There's no way to keep in touch with other banks and bankers like a subscription to Rand McNally & Company's BANKERS MONTHLY.

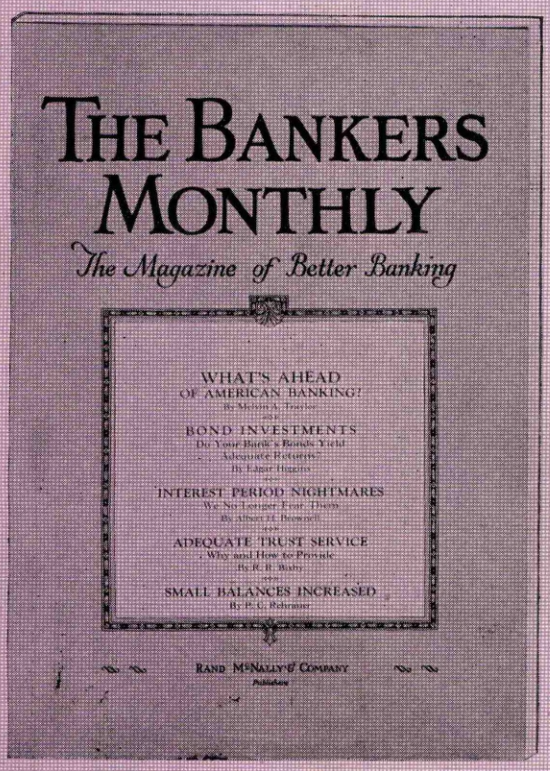

- New Banks Organizing
- New Banks Opened
- New Officers
- Promotions
- Convention Dates and Places
- Tips on Improved Methods
- Special Articles Written by Bankers for Bankers

SEND FOR FREE SAMPLE COPY OF THE CURRENT NUMBER

Get Our Special Offer to Directory Subscribers

RAND McNALLY & COMPANY

536 So. Clark Street Chicago, Illinois

Digitized for FRASER
https://fraser.stlouisfed.org
Federal Reserve Bank of St. Louis

KANSAS CITY, MISSOURI

OFFICERS

J. F. DOWNING
Chairman of Board

JOSEPH F. PORTER
President

PHILIP G. WALTON
Vice-President

GEORGE G. MOORE
Vice-President

THAD B. LANDON
Vice-Pres. & Trust Officer

FREDERIC T. CHILDS
Vice-President

WILLIAM PHARES
Cashier

CHARLES O. DAVIS
Asst. Vice-President

JOSEPH F. PORTER, JR.
Asst. Vice-President

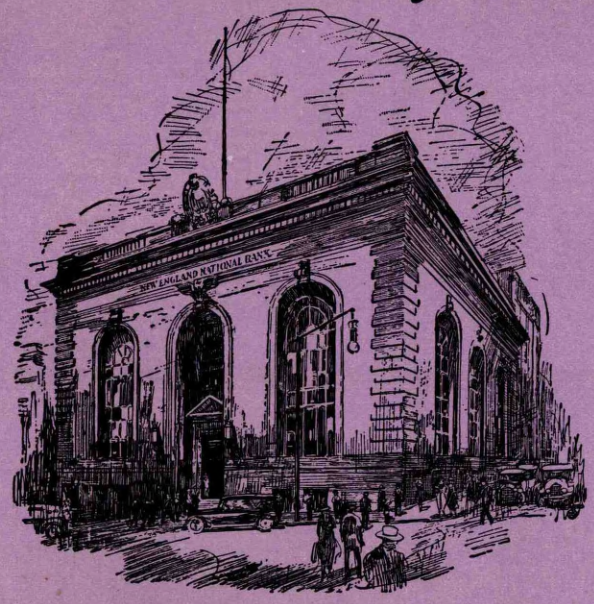

DIRECTORS

JOHN H. BOVARD
Pres. NORTHWESTERN COAL & MINING CO.

JOHN F. DOWNING
Chairman of the Board

BLATCHFORD DOWNING
McCUNE, CALDWELL & DOWNING, Attorney

GEORGE H. GORTON
Vice-President W. B. YOUNG SUPPLY CO.

ALBERT R. JONES,
KANSAS CITY REFINING CO.

HERBERT V. JONES,
REAL ESTATE MORTGAGE LOANS

THAD B. LANDON
Vice-Pres. & Trust Officer

GEORGE G. MOORE
Vice-President

JOSEPH F. PORTER
Pres. NEW ENGLAND NATIONAL BK: & TR. CO.
Pres. KANSAS CITY POWER & LIGHT CO.

PHILIP G. WALTON
Vice-President

RAYMOND B. WHITE
Pres. FOREST LUMBER CO.

O. V. WILSON
Pres. RYLEY-WILSON GROCER CO.

HERBERT P. WRIGHT
Chairman PRESCOTT, WRIGHT, SNIDER CO.

NEW ENGLAND NATIONAL BANK
AND TRUST CO.

Resources over - $15,000,000.00

Accounts of Banks, Bankers and Individuals Received on the Most Liberal Terms Consistent with Prudent Banking

Digitized for FRASER
https://fraser.stlouisfed.org
Federal Reserve Bank of St. Louis

Number under Name of Bank is the New Transit Number given to each bank in U. S. exclusively by The Rand-McNally Bankers' Directory, under the authority of The American Bankers Ass'n.

KANSAS CITY—Reserve City

(Federal Reserve City No. 10)

(Jackson County, G 6)—Population, 367,481

●Mem. A.B.A. ⁿNew §State †Priv. ‡Mem. State B. Ass'n. [Estab. ◆Fed. Res. Depts: T-Trust B-Bond d-Safe Dep. ⑤Sav. $Last Sale %Div.

	President.	Vice-President.	Cashier.	Ass't Cashier.	Liabilities. Paid-up Capital	Surplus and Profits	Total Deposits	Other Liabilities	Resources. Loans and Discounts	Bonds and Securities	Miscellaneous Resources	Cash & Exchanges, Due from Banks	Kansas C. Clear. House Ass'n. Members shown by* Affiliated Banks by+ Principal Correspondents.
+ARGYLE STATE BANK $110–6% par 100 18–42 d⑤●‡$'22 (1125 McGee)	W. P. JOHNSON	H. C. BRENT	S. G. ROBINSON		$ 100,000	$ 10,340	$ 563,160		$ 317,890	$ 200,450	$ 22,370	$ 132,790	Chase N., N. Y.; Com. Tr. Co., Kan. C.; N. City, St. L.
	Collections a specialty. We invite accounts of Banks, Corporations and Individuals. First Mortgage Loans on Kansas City Property for sale.												
+Broadway Bank $120–6% 18–49 ⑤●‡$'19 (Southw. Blvd. and Broadway)	Kearney Wornall	W. N. Hinshaw	H. B. Klapmeyer	W. B. Waterhouse	100,000	47,140	603,400	$ 1,540	598,320	52,330	18,420	83,000	N. City, N. Y.; 1st N., Kan. C.
***CITY BANK OF KANSAS CITY** par 100 18–69 d⑤●‡$'13 (1801 Grand Ave.)	R. C. KEMPER	GEO. C. KOPP W. O. NORMAN W. O. THOMAS	R. H. RHEEM D. M. THOMPSON, *A. V. P.*	E. F. JAMES	300,000	469,030	6,342,510	27,240	4,466,810	989,500	133,200	1,549,270	N. Park, N. Y.; Bk. of Am., Chi.; Com. Tr. Co., Kan. C.; 1st N., St. L.
	PROMPT AND PERSONAL ATTENTION GIVEN ALL COLLECTIONS. 6% K. C. 1st MORTGAGES FOR SALE. INQUIRIES INVITED												
***COLUMBIA NATIONAL BANK** $100–6% par 100 18–30 (914 Walnut) B②T●‡'19	THORNTON COOKE	S. K. COOKE CHAS. L. AYLWARD	PAUL S. YOCKEY E. L. YOUNG, *Mgr. Bd. Dept.*	S. M. COOKE	500,000	65,800	3,553,980	38,010	2,711,000	523,610	39,590	883,590	N. City, N. Y.; N. Bk. Rep., Chi.; N. Bk. Com., St. L.; Oma. N., Oma.
	We cordially invite accounts. Send us your collections. We give service. Investment Department: Bonds and First Mortgages for sale.												
***Commerce Trust Company** $203–12% ◆ 18–1 ¶⑤T●‡$'06 (10th and Walnut)	J. M. KEMPER W. S. McLUCAS, *Ch. of Bd.* H. L. GARY, *Vice-Ch.* *Vice-Presidents* A. NEWMAN, *Exec. V. P.* H. Y. LEMON T. CULBERTSON GERALD PARKER J. E. GOODRICH, *V. P. and Gen'l. Counsel*	G. W. DILLON A. B. EISENHOWER H. C. SCHWITZGEBEL J. MILLER, III. F. B. BRADY J. C. WILLIAMS J. G. HUGHES J. T. BRADLEY C. W. SHELDON A. A. ZINN, *A. V.-P.* F. C. MARQUA, *A. V.-P.* MERRITT JEFFRIES, *A. V.-P.* A. G. FROST, *A. V.-P.*	E. P. WHEAT G. W. DILLON, *Sec.* W. E. GRAVES, *A. Sec.* G. R. RIDGE, *A. Sec.* G. H. MIDDELKAMP, *A. Sec.* B. C. HOWARD, *Tr. Officer* R. L. ADAMS, *A. Tr. Officer*	F. W. HARPST V. I. SMITH MISS EMMA M. HALL W. H. GLASKIN MRS. RALPH BEEBE W. H. POTTS M. BINGHAM F. M. STAKER, *Mgr. Pub. Dept.*	6,000,000	2,895,950	91,953,600	1,525,350	36,968,910	32,823,720	5,333,880	27,248,380	Guaranty Tr. Co., N. Park, and N. City, N. Y.; Ill. Merch. Tr. Co., 1st N., and Cont. & Com'l N., Chi.; 1st N. and Mtle. Tr. Co., St. L.
	WE ARE IN A POSITION TO RENDER EXCEPTIONAL SERVICE. ACCOUNTS OF BANKS INVITED. CAREFUL ATTENTION TO COLLECTIONS.												

(*Kansas City* continued on next page)

Investment Securities
MISSISSIPPI VALLEY TRUST COMPANY
SAINT LOUIS
A Bank for Bankers

Number under Name of Bank is the New Transit Number given to each bank in U. S. exclusively by The Rand-McNally Bankers' Directory, under the authority of The American Bankers Ass'n.

KANSAS CITY—Continued—Reserve City

(Federal Reserve City No. 10)

Non-Bank Towns with Nearest Banking Point (Indexed Acces.), Lawyers, Laws (indexed) in back of this volume. For Interest Rates, Holidays, etc., see Laws.

●Mem. A.B.A. ¤New §State †Priv. ‡Mem. State B. Ass'n. [Estab. ◆Fed. Res. Depts: T-Trust B-Bond d-Safe Dep. ⓢSav. $Last Sale %Div.

	President.	Vice-President.	Cashier.	Ass't Cashier.	Liabilities. Paid-up Capital	Surplus and Profits	Total Deposits	Other Liabilities	Resources. Loans and Discounts	Bonds and Securities	Miscellaneous Resources	Cash & Exchanges, Due from Banks	Kan. C. Clearing House Assn. Members shown by* Affiliated Banks by+ / Principal Correspondents.
+Community State Bank ⓢ●‡§ $115 18-48 (3131 Troost) '19	Alexander Rieger.	E. C. Mason	W. F. Mulloy	J. Rieger E. J. Wolf	$ 100,000	$ 25,840	$ 517,910	$ 1,000	$ 514,600	$ 17,040	$ 7,300	$ 105,800	N. City N. Y.; Stock Yds. N. and Home Tr. Co., Kan. C.
+Corn Exchange Bank ⓢ●‡§ '20 18-41 (31st St. & Indiana Ave)	T. H. Brougham	W. M. Bacchus	H. C. Moore	W. R. Moon	100,000	10,000	250,000		225,000	25,000		50,000	N. Park, N.Y.; Com. Tr. Co., Kan. C.
***DROVERS NATIONAL BANK IN KANSAS CITY** $160–6% 18-22 §ⓓ⊺●‡'09 par 100 (1601 Genesee)	H. L. JARBOE	GEORGE YOUNG F. A. MacDONALD, *Mgr. Bond Dept.*	D. T. DAVIS W. R. YOUNG, *Aud.*	D. K. SNYDER J. S. NEELY	600,000	269,410	8,183,350	895,590	5,820,650	1,553,900	36,510	2,537,290	Han. N. and Chase N., N. Y.; 1st N., Cont. & Com'l N., and Stock Yds. N., Chi.; N. Bk. Com., St. L.; Phil.-Girard N., Phil.; Hibernia Bk. & Tr. Co. and Marine Bk. & Tr. Co., N. O.
TRY DROVERS SERVICE in the handling of your business at the KANSAS CITY STOCK YARDS Live stock credits our specialty													
*Federal Reserve Bk., Dist. 10● 18-4 (10th and Grand Ave.)	(*See page 29 for complete information*)												
Federal Trust Co.	(Closed November 12, 1926)												
***Fidelity Nat'l Bank & Trust Co.** $171–6% 18-9 ¶dⓑ⊺●‡'99 par 100 (9th and Walnut)	LESTER W. HALL H. C. FLOWER, *Ch. of Bd.*	W. D. JOHNSON GEO. T. TREMBLE D. A. McDONALD A. D. RIDER R. J. CAMPBELL A. R. STROTHER, *V. P. and Tr. Off.*	A. H. SMITH D. H. MARTIN, *Mgr. Bond Dept.* R. D. SLAYMAKER, *Mgr. Fid. Safe Dep.* J. F. JAMISON, *A. Tr. Officer* E. I. VAUGHAN, *A. Tr. Officer*	DOUGLAS WALLACE D. M. CONNOR E. J. McCREARY, Jr. E. R. SWENTZEL W. W. WALTON, *Auditor*	2,000,000	531,050	26,467,290	1,881,560	14,884,260	5,927,150	2,100,980	7,967,510	Guaranty Tr. Co., N. Bk. of Com., and N. City, N. Y.; Cont. & Com'l N. and Ill. Merch. Tr. Co., Chi.; 1st N., and N. Bk. of Com., St. L.; Anglo & Lon.-Paris N., San F.; 1st N., Bos., Bk. of Montreal, Winnipeg.
+Fidelity Sav. Tr. Co. dⓢ●‡§ '10 8% 18-62 (1000 Grand Ave.)	Henry C. Brent H. C. Flower, *Ch. of Bd.*	Lester W. Hall	E. E. Morris, *Tr.* D. H. O'Leary, *A. Tr.*	J. P. Crump, *Sec.*	250,000	298,120	5,247,270	13,500	3,884,910	1,094,780	104,530	724,680	Far. Ln. & Tr. Co., N. Y.; Fid. N. Bk. & Tr., Kan. C.
***FIRST NATIONAL BANK** $600–20% 18-3 ⓢ⊺●‡'86 (10th & Balt.)	E. F. SWINNEY E. E. AMICK, *V. P.* G. P. REICHEL, *V. P.*	H. T. ABERNATHY A. C. JOBSE C. G. HUTCHESON C. W. ALLENDOERFER	SIDNEY SILVERMAN R. W. HALL, *Tr. Officer* T. S. BURCH, *Aud.*	C. H. CHENEY C. D. HAYWARD W. T. McCARTHY	1,000,000	3,606,030	50,500,120	744,540	26,357,080	11,817,030	1,325,080	16,351,510	N. Bk. Com., N. Y.; Cont. & Com'l N., Chi.; N. Bk. Com., St. L.; Bkrs. Tr. Co., Paris, France.
***GATE CITY NAT. BANK** $200–8% 18-14 dⓢ⊺●‡'06 (1111 Grand Ave.)	W. B. PLANCK	D. M. PINKERTON OMAR ABERNATHY	T. S. ABERNATHY	K. A. ROBERTSON W. A. BISHOP	200,000	95,600	4,193,390		2,056,120	1,413,220	278,000	741,650	N. City, N. Y.; Cont. & Com'l N., Chi.; Liberty Cent. Tr. Co., St. L.
***HOME TRUST CO.** ⓢ⊺●‡§ '19 $165–6% 18-47 (1117-19 Walnut St.)	Alexander Rieger H. Levi, *V. P.*	G. A. Sievers C. R. Burrell W. K. Bramwell	Nathan Rieger, *Tr.*	G. A. Sievers, *Sec.* Sam. Wedlan, *A. Sec.*	300,000	209,160	5,579,980	120,000	3,835,680	1,074,550	231,000	1,067,920	Chase N., Public N., and N. City, N. Y.; Foreman N., Chi.; Com. Tr. Co., Kan. C.; Am. Tr. Co., St. L.; Corn Ex. N., Phil.
***INTER-STATE NATIONAL BANK** 12% par 100 18-2 ⓢ⊺●‡'85 (Live Stock Exch. Bldg.)	GEORGE S. HOVEY	J. M. HELLINGS D. T. BEALS	A. B. CHRISMAN F. B. MOORE, *A. Cash*	G. H. JAMES J. J. NOONE G. S. BRADBURY R. B. HOVEY	500,000	988,100	10,441,160	49,700	7,847,460	262,390		3,869,110	N. City and N. Bk. Com., N. Y.; 1st N. and Cont. & Com'l N., Chi.; 2d N. and 1st N., Bos.; N. Bk. Com., St. L.
Kansas City Terminal Tr. Co.	(Closed November 13, 1926)												
Kansas City Joint Stock Land Bank	(Closed May 4, 6, 1927)												
(*Kansas City continued on next page*)													

MISSISSIPPI VALLEY TRUST CO

Collections Given Special Attention

MISSISSIPPI VALLEY TRUST COMPANY
SAINT LOUIS

Exceptional Facilities for Transit Items

MISSISSIPPI VALLEY TRUST CO

Digitized for FRASER
https://fraser.stlouisfed.org
Federal Reserve Bank of St. Louis

Number under Name of Bank is the New Transit Number given to each bank in U. S. exclusively by The Rand-McNally Bankers' Directory, under the authority of The American Bankers Ass'n.

KANSAS CITY—Continued—Reserve City

(Federal Reserve City No. 10)

Non-Bank Towns with Nearest Banking Point (Indexed Acces.), Lawyers, Laws (indexed) in back of this volume. For Interest Rates, Holidays, etc., see Laws.

●Mem. A.B.A. ⁿNew §State †Priv. ‡Mem. State B. Ass'n. [Estab. ◆Fed. Res. Depts: T-Trust B-Bond d-Safe Dep. ⓢSav. $Last Sale %Div.

	President.	Vice-President.	Cashier.	Ass't Cashier.	Liabilities. Paid-up Capital	Surplus and Profits	Total Deposits	Other Liabilities	Resources. Loans and Discounts	Bonds and Securities	Miscellaneous Resources	Cash & Exchanges, Due from Banks	Kan. City, Mo., Clearing House Assn. Members shown by ★ Affiliated Bks. by + Principal Correspondents.
Kansas City Title & Trust Co. $200–8% 18–74 T$'15 *par* 100 (10th & Walnut)	J. H. Smith	Chas. E. Smith Lex McDaniel Jesse P. Crump W. J. Franey, *Tr. Off.*	W. E. Glenn, *S. & T.* G. R. Baldridge, *A. Tr.* E. T. Bradley, *A. S.* N. F. Cline, *A. S.*	J. W. Mach, *A. S.* Frank A. Bower, *A.* Walter Parkins, *A.* E. J. Eisenman, *A. S.*	$1,000,000 *Sec.* *Sec.*	$ 371,850	$ 58,990 (*Escrow*)	$ 216,500	$1,027,730	$ 500	$ 554,380	$ 64,720	1st N., Fid. N. Bk. & Tr. Co., and Com. Tr. Co., Kan. C.
***LIBERTY NATIONAL BANK** $160–8% 18–21 ⓢT•‡'11 (N. W. Cor. 10th and Grand)	P. W. GOEBEL	J. T. FRANEY T. T. COOK ALDRIDGE CORDER	JAS. T. DUNCAN	J. G. KENNEDY H. E. JAGODNIGG	750,000	390,000	12,512,000	277,000	7,800,000	3,500,000	40,000	2,589,000	N. Park, N. Y.; Cont. & Com'l N., Chi.; N. Shawmut, Bos.; Corn Ex. N., Phil.
	Complete Banking Service.				**DIRECTORS**								
					E. W. Goebel Forrest C. Cochran W. T. Grant Chas. M. Howell T. H. Masten T. T. Cook	J. J. Lyn G. M. Payne W. D. Wood Randolph P. Rogers A. L. Cooper P. W. Goebel	F. W. McAllister O. G. Bitler J. T. Franey R. J. Potts Bruce Dodson		
Liberty Trust Company T$'17 $190–8% 18–27 (1016 Baltimore)	F. C. Cochran	R. P. Rogers A. E. Cameron	Forrest C. Cochran *Tr.*	F. R. White, *Sec.*	250,000	53,000	----------	11,200	280,000	25,400	----------	28,500	N. Bk. Com., N. Y.; Liberty N. and 1st N., Kan. C.
+Linwood State Bank $150 18–72 dⓢ•‡$'22 (3105 Troost)	C. H. Price	D. A. Williams W. W. Craney	W. W. Craney	John Lawson	100,000	21,160	812,400	----------	567,270	146,900	34,260	185,120	Chem. N., N. Y.; Cont. & Com'l N., Chi.; Com. Tr. Co., Kan. C.
	J. T. Sears, *Ch. of Bd.*	W. W. Craney											
+MAIN STREET STATE BANK $160–6% 18–64 ⓢ•‡$'10 (1822 Main St.)	W. E. Zahner	S. C. Walker J. A. Siemon	Chas. G. Haake	Otto Alig	100,000	75,200	1,558,340	1,140	1,129,980	214,970	72,800	316,930	N. Park, N. Y.; Harris Tr. & Sav., Chi; 1st N. Lib. N. and Home Tr. Co., Kan. C.
+Manufacturers & Mech. Bank $225–12% 18–60 ⓢ•‡$'11 (6807 Winner Road)	S. K. Cooke	Chester Cooke	L. F. Brown	Winifred D. Clute	25,000	29,850	481,910	----------	326,720	77,550	9,200	123,290	N. Bk. Rep., Chi.; Columbia N., Twelfth St., and Fid. N. Bk. & Tr. Co., Kan. C.
Marlborough State Bank 18–46 ⓢ‡•$'19 (80th and Woodland)	D. E. McGaughey	W. L. Judd	Fred E. Keeney	----------	10,000	300	75,000	----------	55,000	----------	----------	20,000	Com. Tr. Co., Kan. C.
★Mercantile Trust Co. $350–17½% 18–18 dⓉ•‡$'84 *par* 100 (1401 Grand Ave.)	J. W. Wagner	Henry Stubenrauch Leclair Lambert	Leclair Lambert, *Tr.*	S. M. Woodson, *Sec.* C. S. Metzler, Jr., *A. Sec.*	200,000	154,810	2,200,490	----------	1,597,280	382,040	5,000	570,980	N. Y. Tr. Co. and Bkrs. Tr. Co., N. Y.; Cent. Tr. Co. of Ill., Chi.; 1st N., St. L.
+Merchants Bank ⓢ•‡$'16 $225–10% 18–76 (Walnut and 5th St.)	H. R. Lebrecht Edward Aaron, *Ch.*	Max Leupold, Jr. *of Bd.*	Max Leupold, Jr.	R. A. Edlund	200,000	115,280	2,675,240	----------	1,346,010	612,460	12,500	1,219,650	N. City, N. Y.; Ill. Merch. Tr. Co., Chi.; Com. Tr. Co., Kan. C.; Franklin 4th St. N., St. L.
+METROPOLITAN BANK OF KANSAS CITY 18–68 (15 W. 10th St.) dⓑⓢ•‡$'19 $190–10% *par* 100	M. L. OREAR CORNELIUS ROACH, *Ch. of Bd.*	HYDEN J. EATON	W. E. BEANWAY	----------	100,000	156,480	2,338,040	113,500	1,348,870	1,088,470	15,180	255,490	N. City, N. Y.; 1st N., Chi. and St. L.; Com. Tr. Co., Kan. C.
	Our location, facilities and personnel enable us to offer a Prompt and Efficient Collection Service. Bill of Lading Drafts and Notes receive special attention.												
★Missouri Savings Ass'n. Bank 24% *par* 100 18–15 dⓑⓉ•‡$'91 (920 Walnut)	W. S. Webb	Watt Webb, Jr.	Watt Webb, Jr. J. A. Buxton, *A. C.*	J. W. Kessinger C. A. Middaugh	100,000	411,240	4,229,670	----------	2,881,190	907,450	150,140	802,110	N. Park, N. Y.; Cont. & Com'l N., Chi.; Liberty Cent. Tr. Co., St. L.
Morris Plan Co. ⓢ‡•'16 18–123 (902 Grand Ave.)	L. H. Fisher J. H. Wiles, *V. P.*	E. T. Wilder J. C. Nichols J. F. Green, *Exec. V. P.*	F. A. Parker, *Tr.* C. J. Jedlicka, *A. Tr.*	E. A. Lutz, *A. Sec.*	250,000	116,380	----------	1,227,530	1,556,540	9,970	2,570	24,830	
+Mutual Bank dⓑ•‡$'20 $125–6% 18–40 (1301 Oak St.)	C. A. Neal	John M. Cleary	C. A. Brockhouse	E. M. Anderson	100,000	87,750	701,280	----------	425,230	294,760	12,300	156,740	N. Park and Chase N., N. Y.; Fid. N. Bk. & Tr. and Com. Tr. Co. Kan. C.
***NEW ENGLAND NATIONAL BANK & TRUST COMPANY** In Kansas City (10th St. and Balt.) $250–6% *par* 100 18–6 BⓈT•‡'89	J. F. PORTER J. F. DOWNING, *Ch. of Bd.*	P. G. WALTON G. G. MOORE T. B. LANDON, *V. P. and Tr. Off.*	WILLIAM PHARES	C. O. DAVIS, *A. V. P.* J. F. PORTER, Jr., *A. V. P.*	1,000,000	699,460	13,645,390	18,280	9,336,070	999,480	668,460	4,359,110	Chase N., N. Y.; Cont. & Com'l N., Chi.; 1st N., St. L.; Canal Bk. & Tr., N. O.
	Accounts of Banks, Corporations and Individuals Invited. Prompt Attention to Collections.												

A Satisfactory Correspondent

MISSISSIPPI VALLEY TRUST COMPANY
SAINT LOUIS

For Banks and Bankers Everywhere

Number under Name of Bank is the New Transit Number given to each bank in U. S. exclusively by The Rand-McNally Bankers' Directory, under the authority of The American Bankers Ass'n.

KANSAS CITY—Continued—Reserve City

(Federal Reserve City No. 10)

Non-Bank Towns with Nearest Banking Point (Indexed Acces.), Lawyers, Laws (indexed) in back of this volume. For Interest Rates, Holidays, etc., see Laws.

●Mem. A.B.A. ⁿNew §State †Priv. ‡Mem State B. Ass'n. [Estab. ◆Fed. Res. Depts: T-Trust B-Bond d-Safe Dep. ⓢSav. $Last Sale % Div.

	President.	Vice-President.	Cashier.	Ass't Cashier.	Paid-up Capital	Surplus and Profits	Total Deposits	Other Liabilities	Loans and Discounts	Bonds and Securities	Miscellaneous Resources	Cash & Exchanges, Due from Banks	Kansas City Clearing House Assn. Mem. shown by* Affiliated Bks. by+ Principal Correspondents.
Park National Bank... dⓢ•‡'09 *par* 100 18-61 (4628 Troost Ave.)	S. Hunter Davis... W. H. Wood, *Ch. Bd.*	W. A. Smith... J. P. Dillon	G. A. Keene...	J. A. Starkey...	$ 50,000	$ 3,840	$ 669,160	$ 8,500	$ 409,080	$ 123,910	$ 48,250	$ 150,260	Lib. N., Kan. C.
***PEOPLES TRUST COMPANY** 18-78 T•‡$'17 $175 (Security Bldg.)	**WILSON D. WOOD**	**GEO. L. WILLIAMS L. C. CLARK**	**W. A. MEDILL**	**W. L. SUITER**, *Sec.* **O. S. PULLIAM**, *A. Sec.*	500,000	112,790							**N. Y. Tr. Co. and N. City, N. Y.; Ill. Merch. Tr. Co., Chi.; Mtle. Tr. Co., St. L.**
	The officers of this bank give their personal attention to all business entrusted to our care. This enables us to render better than ordinary service. QUICK RETURNS ON COLLECTIONS SENT DIRECT TO US.												
***PIONEER TRUST CO.** $270-14% *par* 100 18-10 dⓢT•‡$'03 **(10th and Balt.)**	W. H. Holmes... C. F. Holmes, *V. P*	E. W. Moore... W. H. Holmes, Jr., *A. V. P.*	P. W. Henry, *Tr.* D. W. Flowerree, *A. Tr.*	C. P. Tilden, *Sec.* J. J. O'Keefe, *A. Sec.*	262,500	396,090	3,826,000		2,027,030	914,600	201,010	1,034,390	Bkrs. Tr. Co., N. Y.; Cent. Tr. Co. of Ill., Chi.; 1st N., St. L.; Provident Life & Tr. Co., Phil.
***Produce Exchange Bank** $300-16% *par* 100 18-56 dⓢ•‡$'08 (Mo. Ave. and Walnut St.)	J. R. Dominick...	J. C. English...	Henry Hanssen...	J. G. Hall... A. C. Dominick	100,000	118,880	2,205,050		1,510,680	7,500	155,000	750,740	Chatham Phenix N. Bk. & Tr. Co., N. Y.; Cont. & Com'l N., Chi.; N. Bk. Com., St. L.; Tradesmens N., Phil.
+**Southeast State Bank**ⓢ•‡$'19 $150-8% 18-65 (3040 Prospect)	W. D. Kuhn...	James H. Mellody... E. H. Kinney	E. H. Kinney...	R. H. Wittig...	100,000	35,000	530,250		520,200	12,500		88,470	Chase N., N. Y.; Home Tr. Co., Kan. C.
+**South Side Bank**...dⓢ•‡$'18 $150-6% *par* 100 18-57 **(3838 Main St.)**	M. J. McNellis...	F. A. Boxley...	...	...	100,000	19,710	441,130		355,370	25,190	43,100	137,180	N. Park, N. Y.; Home Tr. Co., and Com. Tr. Co., Kan. C.
+**Sterling State Bank**..dⓢ•‡$'20 $110-6% *par* 100 **18-43 (Troost and 12th)**	T. R. Shields...	R. L. Moreland... J. R. Anderson	B. A. Plummer...	R. H. Wooldridge	100,000	18,360	683,390	10,000	165,490	529,950	10,960	105,340	N. Park, N. Y.; Com. Tr. Co., Kan. C.
+**Stock Yards Nat'l Bk.**ⓢT•‡'12 $240-12% 18-52 (1533 Genesse) *Swope Park State Bank*...	Chas. E. Waite...	Norris Broaddus...	E. B. Bradbury...	D. G. Brilhart... W. D. Stevenson	300,000	211,580	3,824,480	50,900	2,357,230	540,750	17,500	1,471,490	N. City and Chase N., N. Y.; 1st N. and Drov. N., Chi.; N. Bk. Com., St. L.
	(Now University Bank)												
***TRADERS NATIONAL BANK** $200-12% 18-12 dBⓢT•‡'08 **(1102 Grand Ave.)**	**J. R. DOMINICK**		**J. C. ENGLISH** **F. H. WOODBURY, JR.** *A. C.*	**F. L. ALEXANDER** **R. L. DOMINICK** **A. H. ELLIOTT**	200,000	155,140	4,815,850	381,560	2,949,720	1,238,890	66,160	1,297,780	**Chem. N., N. Y.; N. Bk. Rep., Chi.; 1st N. and N. Bk. Com., St. L.; Phil.-Girard N., Phila.**
	Located in the very heart of the business district. Offers a personal and complete banking service to Banks, Business Firms and Individuals.												
+**Twelfth Street Bk.**dBⓢ•‡$'21 $120 18-120 (205 W. 12th)	George H. Buecking Chester Cooke, *Ch.*	G. E. Powell... *of Bd.*	G. E. Powell...	...	100,000	31,530	862,750	6,270	738,690	105,100	12,400	144,360	Chase N., N. Y.; Columbia N., 1st N., and Fid. N. Bk & Tr., Kan. C.
+**Union Ave. Bk. of Commerce** 18-51 (1431 Union) ⓢ‡$'84	A. L. Boudin...	V. S. Ferguson...	J. E. Powell...	Gertrude C. Arrasmith	100,000	100,580	1,105,910		752,720	105,800	26,820	421,100	N. City, N. Y.; Ill. Merch. Tr. Co., Chi.; Franklin, St. L.; Com. Tr. Co., Kan. C.
+**Union State Bank**...dⓢ•‡$'16 $125-8% *par* 100 18-77 **(15th & Prospect)**	W. C. Barron... A. O. Thompson, *Ch.*	H. H. Gillpatrick... A. K. Simpson	J. P. Jordan...	...	200,000	10,000	1,700,000		1,300,000	130,000	50,000	400,000	Chase N., N. Y.; Foreman N., Chi.; Com. Tr. Co., Kan. C.; Liberty Cent. Tr. Co., St. L.
+University Bank....dⓢ•‡$'19 $100-3% (7433 Broadway) 18-45 *(Formerly Swope Park State Bank)*	J. R. Breed...	E. P. Wheat...	L. F. Wyrick...	...	100,000	15,330	202,590	1,560	144,090	110,590	7,420	57,380	Com. Tr. Co., Kan. C.
Waldo State Bank...	*(Closed November 15, 1926)*												
WALTON TRUST COMPANY $200-8% 80-258 ⓢT‡$'70 **(Federal Reserve Bk. Bldg.)**	J. B. Walton... J. E. Brown...		F. B. Walton, *Tr.*... Linda Nix King, *A. Tr.*	W. J. Nix, *Sec.*... W. E. Williams, *A. Sec.*	250,000	150,000	857,430	150,000	686,680	302,080	234,170	184,500	Chase N., N. Y.; Ill. Merch. Tr. Co., Chi.; 1st N., Kan. C.
	FARM LOAN BONDS IN FORCE 57 SUCCESSFUL YEARS WITHOUT LOSS TO INVESTORS.					**No commercial banking.**			**No collections handled.**				
***WESTERN EXCHANGE BANK** $225-12% *par* 100 18-16 (900 Walnut) dBⓢ•‡$'89	Charles Baird... F. H. Foster, *V. P.*	H. D. Evans... W. T. Johnson	B. S. Heddens...	J. G. Schell...	250,000	157,670	3,316,610		2,638,620	328,550	37,850	719,250	Bk. of America, N. Y.; N. Bk. Rep., Chi.; N. Bk. Com., St. L.; 1st N., Kan. C.
+**Westport Avenue Bk.**ⓢ•‡$'06 $200-6% 18-55 (Westport and Broadway)	F. G. Robinson...	J. B. Wornall... W. M. Dyer, *Active*	R. L. Ricketts...	B. Z. Palmer...	100,000	103,110	1,538,300	15,750	988,000	302,380	94,140	372,640	Chase N., N. Y.; 1st N. and Com. Tr. Co., Kan. C.; 1st N., St. L.
+**West Side Bank of Commerce** $140-8% *par* 100 18-44 dⓢ$'23 (1122 Broadway)	James Ketner...	A. E. Keeney...	V. A. Newman...	L. J. Murphy...	100,000	30,050	864,500		754,360	99,070	10,950	130,160	Chatham Phenix N. Bk. & Tr. Co.; N. Y.; Harris Tr. & Sav., Chi.; Com. Tr. Co., Kan. C.
Kansas City Clearing House... *(Members indicated by a ★ Affiliated Banks by a +)* *(Kansas City continued on next page)*	W. S. McLucas...	H. C. Flower...	A. G. Biggerstaff, *Ex., Sec. and Mgr.*	Henry Hanssen, *Tr.*									

MISSISSIPPI VALLEY TRUST CO

High Grade Municipal Bonds

MISSISSIPPI VALLEY TRUST COMPANY
SAINT LOUIS

Well Secured Real Estate and Corporation Issues

MISSISSIPPI VALLEY TRUST CO

Digitized for FRASER
https://fraser.stlouisfed.org
Federal Reserve Bank of St. Louis

Name of Banker. •Mem. Am. Bks. Assn. ‡Mem. State Bks. Assn. ¶Mem. Inv. Bks. Assn.	Year Established	Officers.	Correspondents and Bank Depositories.
E. R. BAILEY & SONS INVESTMENT CO. (New York Life Bldg.)	'18	E. R. BAILEY, *Mgr.*—T. S. BAILEY, *A. Sec*—C. V. BAILEY, *Sec.* *Foreign bonds, Domestic Stock and Securities.*	Columbia N. and Lib. N., Kan. C.
BANKERS MORTGAGE COMPANY (114th W. 10th Street)		REAL ESTATE MORTGAGE BANKERS. Loans on Farm and City Property. Capital $1,000,000.00	C. H. KIRSHNER, *Pres.* F. S. STROHEKER, *V. P. & Sec.* F. E. HOUSE, *V. P.* L. E. REEDY, *A. Sec.*
BROWN-CRUMMER CO. (203-4 Elmhurst Bldg.)	¶'97	INVESTMENT SECURITIES. SPECIALISTS IN MUNICIPAL BONDS. E. M. KNOX, *Resident Mgr.* *Paid up Capital*, $600,000.00	N. Bk. Com., N. Y.; 1st N., Kan. C.; 1st N., Wichita.
H. M. BYLLESBY & CO. (Land Bank Bldg.)	¶'02	R. L. HADEN, *Mgr.* Underwriters, Wholesalers and Retailers of Investment Securities —Specialists in Public Utilities.	H. M. Byllesby & Co., Chi., N. Y., Bos., Phil., Prov., Det., Minpls., and St. Paul.
CHILDS, C. F. AND COMPANY (14 W. 10th Street)	•'11	S. F. MYERSON, JR. *Resident Mgr.* The Oldest House in America specializing exclusively in Government Securities. The National Market for Farm Loan Bonds.	*Offices in:* N. Y., Chi., Pitt., Bos., San F., Los A., Seattle, Port., Den., St. L., Phil., Clev., Cin., Det., Wash. D. C. and Minpls.
Gary & Co., Theodore (Eleventh & Oak)	•¶		
GREENEBAUM SONS INVESTMENT COMPANY (106 East 10th Street)		First Mortgage Real Estate Bonds. *See "Chicago" for head office.*	Greenebaum Sons Investment Co., Chicago, St. Louis, Philadelphia, Pittsburgh, Milwaukee. (*Affiliated with Greenebaum Sons Securities Corporation, New York*)
HALSEY, STUART & CO. (Incorporated) (15 W. 10th Street)		(Investment Bonds) C. W. Cohagen, *Representative* (Telephone: Delaware 0250)	Halsey, Stuart & Co., N. Y., Chi., Phil., Bos., St. L., Det., Mil., Clev., and Minpls.
KANSAS CITY FINANCE CO. (15 West Tenth St.)		GOVERNMENT, MUNICIPAL, CORPORATE AND LAND BANK BONDS. BANK STOCKS AND LOCAL SECURITIES. (*Member Missouri and Kansas Bankers Association*)	
KANSAS CITY JOINT STOCK LAND BANK (15 West 10th St.)		33 YEAR FARM LOANS UNDER THE TERMS OF THE FEDERAL FARM LOAN ACT.	
MacLAUGHLIN BROS. & CO. (1016 Baltimore Ave.)	'20	(*Thomas G. MacLaughlin and William H MacLaughlin*) INVESTMENT BONDS.	1st N., Kan. C.
NATIONAL CITY COMPANY (1017 Baltimore Ave.)	'16	INVESTMENT SECURITIES	N. City Co., N. Y. and correspondent offices.
PRESCOTT, WRIGHT, SNIDER CO.	‡¶'85	918 Baltimore Avenue. *Consolidation of Prescott & Snider and H. P. Wright Investment Co.* INVESTMENT SECURITIES—MUNICIPAL AND CORPORATION BONDS. ACTIVE TRADERS IN LOCAL SECURITIES. MEMBERS, HEMPHILL, NOYES & CO. *Paid up Capital* $450,000.00. CHAS. BEGGS, *A. Sec, and Mgr. Trad. Dept.* PAUL ARBENZ, *Mgr. Buying Dept.* WIRE GROUP. H. P. WRIGHT, *Ch. of Bd.* J. A. PRESCOTT, *Pres.* O. C. SNIDER, *V. P. and Tr.* J. G. CALLAWAY, *V. P.* H. L. McCUNE, *Sec. and Counsel*	Bkrs. Tr. Co., N. Y.; 1st N. and Ill. Merch. Tr. Co., Chi.; 1st N., Com. Tr. Co., and New Eng. N. Bk. & Tr. Co., Kan. C.
STERN BROTHERS & CO. (1009 Baltimore Ave.)	‡¶'17	Sigmund Stern, *Pres.* Morris Stern, *V. P. and Tr.* M. K. Baker, *V. P.* J. E. Gibson, *Sec.* Dealers in Government, Municipal, Public Utility and Corporation Bonds, City Real Estate Mortgages.	N. City, N. Y.; Cont. & Com'l N., Chi.; 1st N. and Com. Tr. Co., Kan. C.; Stern Bros. & Co., Oma. Topeka, and Wich. Members, Hemphill, Noyes & Co. Wire Group. *Paid up Capital*, $300,000.00.
STRANDBERG, McGREEVY & CO. (924 Baltimore Ave.)	'02	Members New York Stock Exchange. Specialists in Liberty Bonds.	Josephthal & Co., Harris, Winthrop & Co., N. Y.; Harris, Winthrop & Co., Chi.
J. G. STREAN INVESTMENT CO. (Incorporated) (Victor Building)	'05	Bonds, Stocks. Specialize in Local Securities	Pioneer Trust Co., Kan. C.
W. C. SYLVESTER INVESTMENT CO. (919 Baltimore Ave.)	'16	*Investment Bonds. Bank Stocks. Local Securities.*	1st N., Kan. C.
TAYLOR, EWART & COMPANY, INC. (1012 Baltimore Ave.)	•¶'11	W. S. CONNELLY, *Res. Mgr.* INVESTMENT SECURITIES. *Telephone Harrison* 6560	Taylor, Ewart & Co., N. Y., Chi., Mil., St. L., N. O., Phil., Hou., San F., and Minpls.
JOHN T. WAYLAND & CO. Federal Reserve Bank Bldg.	'26	*Investment Bankers. STOCKS and BONDS*	Halsey, Stuart & Co., Lee, Higginson & Co., Henry L. Doherty & Co., Dillion, Read & Co., and Hallgarten & Co., N. Y.

MISSISSIPPI VALLEY TRUST CO. Organized 1890 **MISSISSIPPI VALLEY TRUST COMPANY** SAINT LOUIS Member Federal Reserve System

Town and County. ▲County Seats. Fig. under town is Fed. Res. Dist.	●Mem. A.B.A. ⁿNew §State †Priv. ‡Mem. State B. Ass'n. [Estab. ◆Fed. Res. Depts: T-Trust B-Bond d-Safe Dep. ⓢSav. $Last Sale %Div.	President.	Vice-President.	Cashier.	Ass't Cashier.	Liabilities. Paid-up Capital	Surplus and Profits	Deposits	Other Liabilities	Resources. Loans and Discounts	Bonds and Securities	Miscellaneous	Cash & Exchanges, Due from Banks	Principal Correspondents.
Kearney ——625 10 Clay F6	Kearney Commercial Bank $170–8% *par* 100 80–646 ‡$'87	J. S. Greenfield	Fred Hessel	Allen Riley	Charles Riley	$ 60,000	$ 22,860	$ 148,200		$ 147,670	$ 30,500	$ 6,110	$ 46,790	New Eng. N. Bk. & Tr. Co. and Com. Tr. Co., Kan. C.
" —— "	Kearney Trust Co. ●‡$'82 $170–6% *par* 100 80–645	G. R. Denny	Haynie Rowell	S. T. Kelly, Jr.	C. L. Turnage	75,000	25,000	130,000		164,000	30,000	6,000	30,000	Com. Tr. Co., Kan. C.
Kelso ——228 8 Scott O23	*Farmers & Merchants Bank*	(*Closed January 24, 1927*)												
▲**Kennett** ——3622 8 Dunklin J23	Bank of Kennett ●‡§'91 80–245	W. F. Shelton, Jr.	Lee Shelton	W. F. Shelton, Jr.	C. V. Hunter R. R. Pankey	25,000	30,500	658,010		380,290			327,220	Int'l, N. City, and U. S., St. L.; Union & Plan. Bk. & Tr. Co., Memp.
" —— "	**COTTON EXCHANGE BANK** $200–15% 80–246 ⓢ●‡$1900	R. I. JONES **Collections and remitted**	H. A. McHANEY CHAS. BLOCK **given prompt for on day of**	CLYDE OAKES **personal attention payment.**	G. C. TRAVIS HETTIE WILSON	50,000	12,000	396,550	$ 20,650	305,390	16,080	61,420	85,640	Union & Plan. Bk. & Tr. Co., Memp.; 1st N., St. L.
Kenoma ——150 10 Barton N7	Farmers State Bank ‡$'14 $165–10% 80–1478	W. R. Harris	Ed Vandemark	A. M. Huffman	Beatrice Huffman	10,000	490	65,000		48,000	12,970	5,190	18,000	Com. Tr. and 1st N., Kan. C.
▲**Keytesville** ——872 8 Chariton F11	Bank of Keytesville ●‡$1900 $300–10% 80–520	A. G. Friesz	M. W. Anderson B. F. Brewer	M. W. Anderson	Wallace Applegate	20,000	36,780	139,480		113,150	16,800	2,230	64,080	1st N., Chi. and St. L.; New Eng. N. Bk. & Tr. Co., Kan. C.
" —— "	Farmers Bk. of Chariton Co. $800–20% 80–521 ●‡$'80	J. D. Taylor	C. H. Brandt	H. C. Miller	A. F. Taylor	25,000	47,500	345,500		291,000	31,000	1,500	94,500	Merch.-Lac. N., N. Bk. Com., and 1st N., St. L.; 1st N., Kan. C.
Kidder ——335 8 Caldwell D7	Farmers Bank d@‡$'18 $190–10% *par* 100 80–1555	C. T. McMurtrey	James McBride	H. H. McPherson		10,000	8,730	60,510		54,450		14,660	10,130	Gate City N. and Liberty N., Kan. C.; 1st N., St. Jo.
" —— "	Kidder Bank ●‡$'97 $300 80–1049	C. L. Shaw	J. A. Thiel	R. L. Terry	Myrtle Austin	10,000	3,690	72,560		75,690		4,000	5,560	Am. N., St. Jo.; Columbia N., Kan. C.; 1st N., Hamilton.
Kimmswick ——350 8 Jefferson J20	Bank of Kimmswick ‡$'03 $330–10% *par* 100 80–1050	John Arnold	J. Schmidt	G. A. Wenom	F. J. Ziegler	10,000	22,150	156,640	17,760	182,640	7,300	4,210	12,400	1st N., St. L.
King City ——1150 10 Gentry C6	**CITIZENS NATIONAL BANK** *par* 100 80–517 ●‡'02	J. F. McKENNY YOUR BUSINE Special attentio *Please send 15c wi*	WM. MILLAN J. W. SCOTT SS APPRECIATE n given Bill of La *th each sight draft fo*	O. M. SIMMONS D. ding drafts, Cash *r presentation and*	LELIA BARBOUR and Time Items. 25c *for Credit Repor*	50,000	25,120	300,590	50,000	196,560	143,070	19,500	66,580	Han. N., N. Y.; 1st N., Chi.; Tootle-Lacy N. and Am. N., St. Jo.
" —— "	*Farmers Trust Co.*	(*Closed May 31, 1927*)												
" —— "	**FIRST TRUST CO. OF KING CITY** ◆ 80–516 †●‡$'80	J. W. SULLINGER "Complete Special Attenti	W. B. OWENS Banking Ser on Given to Bill	D. B. OLIVER, *Tr.* vice." of Lading Drafts,	GRACE HUDSON, *Sec.* Cash and Time	50,000 Items.	5,500	200,000		175,000			55,000	Cont. & Com'l N., Chi.; 1st N., St. Jo.; Com. Tr. Co., Kan. C.
▲**Kingston** ——371 8 Caldwell E7	Caldwell County Tr. Company $185–12% 80–1051 †●‡$'16	W. C. Paul	W. J. Waggoner F. M. Otto	Lee Bridgwater, *Sec. and Tr.*	J. P. Jones, *A. Sec. and A. Tr.*	50,000	44,500	320,000		310,000		24,000	115,000	Com. Tr. Co., Kan. C.; 1st N. and Tootle-Lacy N., St. Jo.
Kingsville ——214 8 Johnson H7	Bank of Kingsville ‡$'90 $163 *par* 100 80–1052	R. L. Howard	S. P. Gibson	E. L. Angell	W. B. Wallace, *Sec.*	20,000	11,090	99,350		99,950		5,830	24,660	Merch.-Lac. N., St. L.; New Eng. N. Bk. & Tr. Co. and Com. Tr. Co., Kan. C.
▲**Kirksville** ——7213 8 Adair C12	**BANK OF KIRKSVILLE** $160 80–134 ⓢ●‡$'13	F. S. Fechtling	H. B. Young	C. G. Young	H. G. Wellman	50,000	35,510	527,350	16,260	461,250		50,980	116,900	Chase N., N. Y.; Cont. & Com'l N., Chi.; N. City, St. L.; State Sav. Ln. & Tr. Co., Quincy, Ill.; N. Stock Yds. N., N. Stock Yds., Ill.
" —— "	Citizens National Bank †●‡'04 $165–8% 80–132	H. M. Still	Chas. R. Milbank	E. Conner	H. G. Wellman Gail Hunsaker	100,000	75,290	731,020	99,000	601,090	205,390	43,890	154,920	Chatham Phenix, N.Y.; Com. Tr. Co., Kan. C.; Merch.-Lac. N., St. L.
" —— "	**COMMERCIAL STATE BANK** 80–135 ⓢ‡$'20	J. H. Myers	Pearl Myers	Carl E. Magee		50,000	1,560	419,540		233,710	13,750	25,580	198,060	Cont. & Com'l N., Chi.; Miss. Valley Tr Co., St. L.; Mtle. Tr. & Sav., Quincy.

(*Kirksville banks continued on next page*)

MISSISSIPPI VALLEY TRUST CO

Investment Securities

MISSISSIPPI VALLEY TRUST COMPANY
SAINT LOUIS

A Bank for Bankers

MISSISSIPPI VALLEY TRUST CO

Digitized for FRASER
https://fraser.stlouisfed.org
Federal Reserve Bank of St. Louis

Number under Name of Bank is the New Transit Number given to each bank in U. S. exclusively by The Rand-McNally Bankers' Directory, under the authority of The American Bankers Ass'n.

MISSOURI—Continued

Non-Bank Towns with Nearest Banking Point (indexed Acces.), Lawyers, Laws (indexed) in back of this volume. For Interest Rates, Holidays, etc., see Laws.

Town and County. ▲County Seats. Fig. under town is Fed. Res. Dist.	●Mem. A.B.A. ⁿNew §State †Priv. ‡Mem. State B. Ass'n. [Estab. ◆Fed. Res. Depts: T-Trust B-Bond d-SafeDep. Ⓢ Sav. $LastSale%Div.	President.	Vice-President.	Cashier.	Ass't Cashier.	Liabilities. Paid-up Capital	Surplus and Profits	Deposits	Other Liabilities	Resources. Loans and Discounts	Bonds and Securities	Miscellaneous	Cash & Exchanges, Due from Banks	Principal Correspondents.
Kirksville 7213 (*Continued*)	Kirksville Savings Bank $225-12% 80-130 dⒼ●‡$'73 *par* 100	H. Selby	John Propst	V. J. Howell	T. S. Dear H. V. Propst	$ 60,000	$ 74,500	$ 856,000		$ 659,000	$ 133,000	$ 35,000	$ 163,500	N. Bk. Com., N.Y.; C. & C. N., Chi.; Quincy-Ricker, Quincy, Ill.; 1st N., St. L.
" ------ "	**NATIONAL BANK OF KIRKSVILLE** 80-131 ●‡'98 $200-10%	P. C. Mills	Warner Mills Horace Mills	Roy Omer	L. K. Curry	50,000	51,000	926,500	$ 59,000	628,000	257,000	8,500	193,000	Han. N., N. Y.; 1st N., Chi.; Liberty Cent. Tr. Co., St. L.; State Sav. Ln. & Tr. Co., Quincy.
Kirkwood 4422 8 St. Louis I 20	Kirkwood Bank dⒼ●‡$'20 $205-6% *par* 100 80-1676	A. S. Kinyon	Henry Osdieck H. C. Hoffmann	E. R. Riemeier	N. W. Riemeier	25,000	22,020	508,750	500	251,150	227,170	25,500	52,440	N. Bk. Rep., Chi.; Merch.-Lac. N., St. L
" ------ "	**KIRKWOOD TRUST COMPANY** $150-12% *par* 100 80-210 dⒷ†●‡$'07	W. S. MATTHEWS J. R. MATTHEWS, *Ch.*	W. M. DALY JOSEPH COULTER	R. V. NICHOLAS, *Sec. and Tr.*	W. A. PURCELL, *A. Sec. and A. Tr.*	100,000	65,100	882,830		532,550	296,800	83,490	135,090	N. City, N. Y.; Boatmens N., St. L.
	TRANSACTS A GENERAL BANKING BUSINESS. Save time and get service on Collections and Credits; it Reports by sending FEE IN ADVANCE: *Plain sight drafts, 15c; Cned it Reports, 25c.* TRY US.													
Knobnoster 617 8 Johnson H 9	**BANK OF KNOBNOSTER** ●‡$'75 20% 80-622	W. R. Clark	C. W. Weidman	J. M. Kendrick	F. B. Shepherd	30,000	85,920	332,570		334,780	38,000	19,500	56,200	Com. Tr. Co., Kan. C.; 1st N., St. L.
" ------ "	Peoples State Bank d‡$'11 $150-8% *par* 100 80-623	R. M. Jenks	C. J. Cronhardt	Frank Jenks		20,000	4,000	105,000		90,000		9,000	30,000	N. Bk. Com., St. L.; Tra. N., Kan. C.; N. Stock Yds. N., N. Stock Yds., Ill.
Knox City 400 8 Knox C 14	Citizens Bank dⒼ‡$'17 $250-15% *par* 100 80-774	A. Pettit	W. H. Pettit S. B. Parsons	W. O. Parcells	G. D. Berryman	10,000	13,000	150,000		140,000		10,000	23,000	N. Stock Yds. N., N. Stock Yds.; Mtle. Tr. & Sav., Quincy, Ill.
" ------ "	**HOME BANK** ●‡$'92 $350-20% 80-773	EVERETT MILLER H. H. HUNZIKER T. R. ANDERSON	ERNEST TATE	E. R. MERRELL		10,000	17,040	301,830	122,300	270,780	122,350	3,500	54,530	State Sav., Ln. & Tr. Co., Quincy, Ill.; N. Stock Yds. N., N. Stock Yds., Ill.; Secur. State, Keokuk; Mound City Tr. Co., St. L.
	Oldest and Largest Bank. Special attention given Bill of Lading drafts, Cash and Time Items. *Please send 15c with each sight draft for presentation and 25c for Credit Reports.*													
Koshkonong 414 8 Oregon R 15	Koshkonong State Bk. ●‡$'06 $200 80-1053	J. M. Huff	J. S. Holloway	J. S. Holloway	Lola Seese	10,000	5,320	70,980		47,400	20,520	3,650	14,720	Drov. N., Kan. C.; West Plains. West Plains, N. Stk. Yds. N., N. Stk. Yds.
Labadie 321 8 Franklin J 18	Bank of Labadie ‡$'12 $210 80-1391	A. L. Cummings	Charles Becker	H. W. Dornan	A. C. Dornan	10,000	13,440	81,540		80,560	9,000	2,500	12,930	Int'l, St. L.
La Belle 878 8 Lewis C 14	Home Savings Bank ●‡$'94 80-511	Will Hall	W. S. Brosius	A. D. Thompson	H. D. Janney N. D. Coder	10,000	21,000	325,000		295,000			65,000	1st N., St. L.; Ill. State, Quincy, Ill.
" ------ "	LaBelle Savings Bank ●‡$'75 80-510	H. S. Smith		Alex Smith		10,000	15,000	375,000		325,000			75,000	State Sav., Ln. & Tr. Co., Quincy, Ill.
Laclede 649 8 Linn D 10	Benson Banking Co. d‡$'08 $240 80-601	Z. R. Kling	R. T. Patterson	C. A. Felt	B. L. Felt	10,000	7,850	118,000		95,800	1,500		40,000	Citiz. N., Chillicothe; Tra. N., Kan. C.; N. Bk. Com., St. L.
" ------ "	Lomax & Standly Bank ●‡$'95 20% *par* 100 80-600	H. C. Lomax	J. C. Lomax	H. W. Lomax		15,000	11,000	160,000		115,000		26,800	44,200	Merch.-Lac. N., St. L.; Am. N., St. Jo.; N. Stock Yds. N., N. Stock Yds., Ill.
Laddonia 580 8 Audrain G 15	Bank of Laddonia d●‡$'92 $230-10% 80-656	J. W. Hammett	W. C. Shoup	W. C. Torreyson	J. S. Young	10,000	10,800	115,200		105,000			25,810	1st N., St. L.
" ------ "	Farmers Bank dⒼ‡$'94 $110-6% *par* 110 80-657	W. H. Logan	J. H. Lewellen	Howard Couch	S. G. Rouse	30,000	2,800	189,000		162,590		26,910	32,300	N. Bk. Com. and 1st N., St. L.; N. Stock Yds. N., N. Stock Yds., Ill.
La Grange 1114 8 Lewis C 16	Farmers & Merchants Bank $200 80-441 Ⓡ●‡$'04	S. G. Lewis	D. A. Childers	Carroll Bozarth	Louise Wolff R. L. McLeod	10,000	17,020	128,080		181,818	89,000	9,950	74,340	Quincy-Ricker N. Bk. & Tr. and State Sav., Ln. & Tr., Quincy, Ill.; 1st N., St. L.
" ------ "	La Grange Savings Bk. d‡$'66 8% *par* 100 80-440	D. Johnson	H. H. Hagood	T. I. Johnson	J. V. Klusmeier S. A. Gnuse	20,000	26,010	266,680	610	254,590		2,050	56,650	C. & C. N., Chi.; N. City, St. L.; Quincy-Ricker N. Bk. & Tr., Quincy.
Lakenan 125 8 Shelby E 14	Lakenan State Bank ●‡$'14 $105-6% 80-1486	H. S. Buckman	C. E. Snider	Bryan Griggs		10,000	1,160	30,710	4,000	31,190	2,500	3,900	8,270	Hannibal Tr. Co., Hannibal; N. Stock Yds. N., N. Stock Yds., Ill.
▲Lamar 2255 10 Barton N 7	**BARTON COUNTY STATE BK.** $140-6% 80-1657 Ⓢ‡$'19	W. E. SLUDER This new, progressive bank cordially invites your Prompt Attention given Collections. Our Service will please you.	ALBERT KUHN	J. R. WAGAMAN		25,000	10,910	320,000		179,760	52,410	19,210	105,610	N. City, N. Y.; 1st N. and Com. Tr. Co., Kan. C.
						TRY US.								
" ------ "	First National Bank ●†'67 80-286	Walter J. Miller	T. F. Miller	C. B. Edwards	Douglas Inglish	100,000	12,560	304,340	99,910	153,720	280,030	9,000	74,060	N. City, N. Y.; Fid. N. Bk. & Tr., Kan. C.
" ------ "	**LAMAR TRUST CO.** ⓇⓉ‡$'25 $100 6% 80-287	Cornelius Snip	C. D. Goodrum	D. B. O'Neal	Ola Goodrum	50,000	8,500	268,000		175,000	60,000		78,000	Com. Tr. Co., Kan. C.; N. Bk. Com., St. L.
La Monte 595 8 Pettis H 9	**LA MONTE BANK** ●‡$'83 *par* 100 80-1054	C. E. TERRY Special attention given Bill of Lading drafts, Cash and Time Items. *Please send 15c with each sight draft for presentation and 25c for Credit Reports.* OLDEST AND LARGEST BANK	J. A. FLEMING	L. F. WADE	J. E. WHEELER	20,000	26,380	231,210	15,000	238,690	8,550	11,070	34,280	Chase N., N. Y.; Merch.-Lac. N., St. L.; Com. Tr. Co., Kan. C.; Citiz. N. and 3d N., Sedalia; N. Stock Yds. N., N. Stock Yds., Ill.
▲Lancaster 859 8 Schuyler A 12	Farmers & Merch. Sav. Bank $200-15% 80-519 ‡$'92	E. E. Fogle	C. H. Wirth	Olin U. Murfin	H. L. Leedom	50,000	13,430	175,070		147,410		54,280	36,810	State Sav., Ln. & Tr. Co., Quincy, Ill.; State Cent. Sav., Keokuk, Ia.
" ------ "	**SCHUYLER COUNTY BANK** 80-518 ‡$'76	W. A. HIGBEE 15 CENTS sent to us with each sight draft for presentation, and 25 CENTS for each credit report	C. W. BUNCH	R. L. BURKLAND	H. C. BURKLAND	100,000	5,550	719,000		400,000	335,000	30,000	59,550	N. Bk. Com., St. L.; State Cent. Sav., Keokuk, Ia.; N. Stock Yds. N., N. Stock Yds., Ill.



Collections Given Special Attention

MISSISSIPPI VALLEY TRUST COMPANY
SAINT LOUIS

Exceptional Facilities for Transit Items



Number under Name of Bank is the New Transit Number given to each bank in U. S. exclusively by The Rand-McNally Bankers' Directory, under the authority of The American Bankers Ass'n.

MISSOURI—Continued

Non-Bank Towns with Nearest Banking Point (Indexed Acces.), Lawyers, Laws (indexed) in back of this volume. For Interest Rates, Holidays, etc., see Laws.

Town and County. ▲County Seats. Fig. under town is Fed. Res. Dist.	●Mem. A.B.A. ⁿNew §State †Priv. ‡Mem. State B. Ass'n. [Estab. ◆Fed. Res. Depts: T-Trust B-Bond d-SafeDep. ⑤Sav. $LastSale%Div.	President.	Vice-President.	Cashier.	Ass't Cashier.	Liabilities. Paid-up Capital	Surplus and Profits	Deposits	Other Liabilities	Resources. Loans and Discounts	Bonds and Securities	Miscellaneous	Cash & Exchanges, Due from Banks	Principal Correspondents.
La Plata 1463 8 Macon C12	**BANK OF LA PLATA** ⑤●‡$'98 $150–6% ◆ 80–396	R. E. Goodding	B. F. Workman	L. E. Tansil		$ 50,000	$ 15,000	$ 375,000		$ 270,000	$ 70,000		$ 100,000	Stock Yds. N., Chi.; 1st N., St. L.; State Sav., Ln. & Tr. Co., Quincy, Ill.
" "	**FARMERS & MERCHANTS BANK** 80–1430 d ●‡$'13 $150–8%	J. G. Magers	G. M. Barnett	H. C. Surbeck	Earnest Miller	35,000	16,920	405,430		318,190	34,250	$ 9,700	95,220	Cont. & Com'l N. and Stock Yds. N., Chi.; N. Bk. Com. and 1st N., St. L.; Com. Tr. Co., Kan. C.
" "	**LA PLATA SAVINGS BANK** 10% 80–395 ●‡$'76	**G. M. HILL** **Special attentio** *Please send 15c w* **Oldest Bank in**	**H. O. NEWTON** **n given Bill of La** *ith each sight draf* **Macon County.**	**W. H. EPPERSON** **ding drafts, Cash** *t for presentation*	**W. W. WILKINSON** **P. M. WILGUS** **and Time Items.** *and 25c for Credit*	50,000 *Reports.*	13,000	360,000		300,000		30,000	90,000	Am. Ex. Irv. Tr. Co., N. Y.; 1st N., Chi.; Boatmens, St. L.; Quincy-Ricker N. Bk. & Tr. Co., Quincy, Ill.
Laredo 728 8 Grundy C9	Bank of Laredo ●††'13 80–598	R. M. Cook		J. S. Baldridge	Ira Thomas	10,000	15,750	100,000		85,000		7,000	33,750	1st N., Chi. and Kan. C.
" "	**Citizens Bank** ●‡$'04 $200–20% 80–599	J. F. Murphy	C. H. Dobbins	E. M. Wilson	T. A. Meeker	12,000	11,920	122,320		95,080		7,400	43,760	Tra. N. and Drov. N., Kan. C.
Larussell 173 10 Jasper O7	Spring River Bank ‡$'24 $125 80–1055	F. M. Gillock	T. A. Miller	W. L. Snead	A. G. Brite	10,000	4,040	95,040	$ 13,000	39,800		65,170	17,100	1st N., Carthage; Bk. of Aurora, Aurora.
Latham 250 8 Moniteau I12	Bank of Latham ‡$'07 $195–7% *par* 100 80–1056	A. E. Scott	A. M. Palston	F. W. Scott	Addie E. Scott	13,000	13,170	77,690		85,320	200	3,060	15,290	Cent. Mo. Tr. Co., Jefferson City; Far. & Tra., Calif.
Lathrop 1100 10 Clinton E7	**FIRST STATE BANK** d●‡$1900 $300–8% 80–496	W. C. Young	H. C. Shepherd C. B. Fagin	Joe T. Doherty	J. B. Nicholas Anna Andrews	35,000	71,690	214,560		249,190		40,000	32,050	Tootle-Lacy N., St. Jo.; Fid. N. Bk. & Tr., Kan. C.
" "	Lathrop Bank d‡$'79 80–495	E. D. Rogers	F. L. Porter	R. M. Harrington		40,000	70,000	200,000		217,000		13,000	80,000	Stk. Yds. N., Com. Tr. Co., and Fid. N. Bk. & Tr. Co., Kan. C.; Am. N., St. Jo.
Latour 125 8 Johnson I7	Bank of Latour ‡$'95 $300–15% 80–1057	Jess Elliott	John Sheller	A. L. Feeback		11,000	20,000	85,000	4,000	81,000	2,500	4,500	21,000	Fid. N. Bk. & Tr., Kan. C.
Lawson 545 8 Ray F7	Lawson Bank ‡$'88 8% 80–660	T. C. Smith	D. T. Zimmerman	J. E. Deacy	E. L. Zimmerman	50,000	14,110	266,070	3,000	204,590	52,730	33,370	42,490	Com. Tr. Co. and Fid. N. Bk. & Tr., Kan. C.
Leadwood 2036 8 St. Francois L19	**Bank of Leadwood** ●‡$'05 $275–20% 80–1058	John S. Towl	B. F. Towl	B. F. Towl	Wm. Towl	10,000	24,110	388,330		261,410	85,600	5,340	70,100	Int'l, St. L.
Leasburg 254 8 Crawford K17	**Bank of Leasburg** ‡$'06 $187–8% 80–1059	John McInnis	C. M. Fitzgerald	E. W. Gravatt	G. T. Fulton	10,000	7,390	51,310		44,230	2,400	5,980	16,080	Int'l, St. L.
▲**Lebanon** 2848 8 Laclede M12	First National Bank ●‡'13 $187.50–10% 80–1414	J. E. Millsap	J. H. Caufield E. S. Coffman	A. E. Oliver	J. D. McClure, Jr. Mary Mumford	30,000	16,250	365,000		225,030	69,030	15,050	104,750	Han. N., N. Y.; Cont. & Com'l N., Chi.; 1st N., St. L.; Union N. and 1st N., Springfield.
" "	**STATE BANK OF LEBANON** $250–20% 80–282 ●‡$'05 *par* 100	**T. L. RUBEY** **15 CENTS sent** **25 CENTS for e**	**J. A. ELLIOTT** **J. A. McCOMB** **to us with each s** **ach credit report**	**S. F. LUMM** **ight draft for pre** **insures prompt,**	**A. P. DRAPER** **CHAS. HUGHES** **ARTHUR MUMFORD** **sentation, and** **personal attentio** n.	30,000	38,670	528,260		446,900	56,380	7,380	86,270	Han. N., N. Y.; 1st N., St. L.; N. Stock Yds. N., N. Stock Yds., Ill.; Union N., Springfield.
" "	State Savings Bank ‡$'17 $150–10% 80–281	E. B. Kellerman	M. H. Franke	I. T. Curry	F. H. Stith	25,000	15,500	300,450		225,890	84,100		78,000	McDaniel N., Springfield; N. Bk. Com., St. L.
Leeds 1000 10 Jackson G6	Blue Valley Bank ‡$'07 40% 80–1060	W. R. Renick	M. S. Pendleton	W. M. Crawford	E. D. Gracey	10,000	16,300	227,140		164,650	13,000		68,260	Gate City N. and Com. Tr. Co., Kan. C.
Lee's Summit 1467 10 Jackson H6	**BANK OF LEE'S SUMMIT** $275–16% 80–428 ⑤●‡$'84	**R. M. HOWARD** **Oldest Establis** **Special attentio** *Please send 15c wi*	**F. B. CAMPBELL** **hed Bank. An H** **n given Bill of La** *th each sight draft fo*	**E. W. COOPER** **onor Roll Bank.** **ding drafts, Cash** *r presentation and 2*	**LEE GARVIN** **and Time Items.** *5c for Credit Report*	30,000 *s.*	38,390	330,840		316,920	600	7,200	74,450	N. Bk. Com., N. Y.; Merch.-Lac. N., St. L.; Fid. N. Bk. & Tr., Kan. C.
" "	**CITIZENS BANK** $246–16% 80–430 ●‡$'06	**J. R. LEINWEBER** **15 CENTS sent** **25 CENTS for e**	**A. T. GRIMES** **to us with each s** **ach credit report**	**H. P. HOLBERT** **ight draft for pre** **insures prompt,**	**J. W. WILLIAMS** **sentation, and** **personal attentio** n.	35,000	25,120	270,830		243,230		740	65,000	1st N., Com. Tr. Co., and Lib. N., Kan. C.
" "	**FARMERS TRUST COMPANY** $185–12% 80–429 d⑤T●‡$'89 *par* 100	**W. W. BROWNING** **Collections rece** **promptly, an** *Please send 15c wi*	**E. P. MULLIGAN** **J. A. PREWITT** **ive personal atte** **d reasons for non** *th each sight draft fo*	**J. B. YANKEE** **ntion of officer, r** **payment given.** *r presentation and 2*	**E. C. FALK** **emitted** *5c for Credit Report*	50,000 *s.*	10,720	263,220		219,740	41,650	15,500	47,050	1st N. and Stk. Yds. N., Kan. C.; 1st N., St. L.
Leeton 463 8 Johnson I8	Bank of Leeton d●‡$'96 $150–10% 80–1061	William Cox	Rolla Stacy	P. W. Baker		25,000	12,950	145,950		138,990	15,000	5,000	24,910	Drov. N. and Tra. N., Kan. C.; N. Stock Yds. N., N. Stock Yds., Ill.
Lemons 200 8 Putnam B11	**Matthew & Marshall Bk.** ⑤●‡$'03 80–1062	C. H. Matthew	N. B. Marshall	P. L. Sparks	Marie Sparks	10,000	15,440	75,190		36,140	6,000	400	58,080	Marshall N., Unionville; Mtle. Tr. Co., St. L.
Lenox 75 8 Dent M15	Bank of Lenox ‡$'11 $200–10% 80–1280	J. H. Flett	G. H. O'Malley J. A. Eaves	F. W. Carney		10,000	11,250	38,010		47,960		3,050	8,250	Merch. & Far., Rolla; N. Stk. Yds. N., N. Stk. Yds., Ill.
Lentner 90 8 Shelby E14	Bank of Lentner ●‡$'06 $200–10% 80–1063	John F. Gorby	W. K. Dungan	T. W. Noel	Etta B. Noel	12,000	11,380	118,750		96,590	18,100	1,600	25,850	Hannibal Tr. Co., Hannibal; N. Stock Yds. N., N. Stock Yds., Ill
Leonard 231 8 Shelby D14	**Farmers Bank** ⑤●‡$'06 $150–10% *par* 100 80–1064	Thos. J. Davis	N. W. Peoples	Leo Hardy		20,000	4,130	113,690		98,270	2,350	8,160	29,040	Hannibal Tr. Co. and Mark Twain, Hannibal; N. Stock Yds. N., N. Stock Yds.

MISSISSIPPI VALLEY TRUST CO

A Satisfactory Correspondent

MISSISSIPPI VALLEY TRUST COMPANY
SAINT LOUIS

For Banks and Bankers Everywhere

MISSISSIPPI VALLEY TRUST CO

Digitized for FRASER
https://fraser.stlouisfed.org
Federal Reserve Bank of St. Louis

Number under Name of Bank is the New Transit Number given to each bank in U. S. exclusively by The Rand-McNally Bankers' Directory, under the authority of The American Bankers Ass'n.

MISSOURI—Continued

Non-Bank Towns with Nearest Banking Point (Indexed Acces.), Lawyers, Laws (indexed) in back of this volume. For Interest Rates, Holidays, etc., see Laws.

Town and County. ▲County Seats. Fig. under town is Fed. Res. Dist.	●Mem. A.B.A. ⁿNew §State †Priv. ‡Mem. State B. Ass'n. [Estab. ◆Fed. Res. Depts: T-Trust B-Bond d-Safe Dep. Ⓢ Sav. $Last Sale %Div.	President.	Vice-President.	Cashier.	Ass't Cashier.	Liabilities. Paid-up Capital	Surplus and Profits	Deposits	Other Liabilities	Resources. Loans and Discounts	Bonds and Securities	Miscellaneous	Cash & Exchanges, Due from Banks	Principal Correspondents.
Leslie 162 8 Franklin J17	**Bank of Leslie** ‡$'09 $150-6% 80-1065	Henry Shaw	Wm. Rethmeyer	O. W. Osiek		$ 10,000	$ 7,090	$ 98,280		$ 47,440	$ 52,500	$ 6,700	$ 9,730	N. Stock Yds. N., N. Stock Yds., Ill.
Levasy 175 10 Jackson G7	**Bank of Levasy** ●‡$'07 $150-8% 80-1067 par 100	S. H. Stock	Julius Welter	E. F. Borgman		10,000	6,500	87,630		41,410	24,410	4,310	33,990	N. Bk. Com., St. L.; Inter-State N., Kan. C.
Lewistown 483 8 Lewis C15 " " "	Lewis County Ex. Bank 8% 80-764 Ⓢ●‡$'98 **Lewistown Savings Bk.** ‡$'91 $220-8% 80-763 par 100	Geo. W. Wallace J. A. Buckley	August Thale A. M. Sellers W. E. Bragg	W. C. Hume Henry C. Ewalt	W. E. Bragg	10,000 10,000	10,080 11,060	171,380 134,930	$ 1,540 910	132,140 122,580		6,200 6,500	51,510 27,820	N. Bk. Com., St. L.; Mtle. Tr. & Sav. and State Sav. Ln. & Tr. Co., Quincy, Ill. Quincy-Ricker N. Bk. & Tr., Quincy; N. Stk. Yds. N., N. Stk. Yds.
▲**Lexington** 4695 8 Lafayette G8 " "	**COMMERCIAL BANK** Ⓢ●‡§'84 $235-12% 80-165 **LAFAYETTE COUNTY TR. CO.** $150-6% ◆ 80-164 dBⓈT●‡$'18 par 100	Chas. Lyons I. H. MOYES	Clem Tyree M. H. UPHAUS	W. J. Bandon J. L. MANN, Sec. and Tr.		75,000 75,000	118,000 19,470	805,000 369,700		460,000 334,570	170,000 42,630	13,000 42,570	355,000 44,400	N. Bk. Com., N. Y.; Liberty N., Kan. C.; N. Bk. Com., St. L. Guaranty Tr. Co., N. Y.; Com. Tr. Co., Kan. C.
" " "	**LEXINGTON SAVINGS BANK** $150-10% 80-163 Ⓢ●‡$'69 par 100	F. LEE WALLACE Collections and FEE IN ADVAN	SANFORD SELLERS Requests for Cred CE; *Plain sight d*	F. LEE WALLACE, *Acting.* It Reports MUST *rafts, 15c.; Credit R*	W. W. BARNETT ANNIE C. LUNDBERG be accompanied b *eports, 50c.*	75,000	30,040	611,330	250	486,690	38,300	74,850	116,780	N. Park, N. Y.; 1st N., St. L.; 1st N., Kan. C.
" " "	**TRADERS BANK** dBⓈ●‡$'93 $203-10% *par* 100 80-166	E. N. Hopkins	L. J. Slusher John Chamberlain	B. M. Little	Denise Barrot	50,000	27,670	616,700	62,630	461,890	189,710	35,170	70,240	Han. N., N. Y.; 1st N., Chi. and St. L.; 1st N., Kan. C.
Liberal 1160 10 Barton M6 " " "	**BANK OF LIBERAL** ●‡$'88 $200-10% 80-1068 par 100 *Farmers State Bank*	J. G. Todd (*Closed March* 26, 1	Roy M. Todd 927)	I. H. Todd		15,000	9,810	214,730		197,530		11,200	30,810	Boatmens N., St. L.; Com. Tr. Co. and Tra. N., Kan. C.
▲**Liberty** 3097 10 Clay F6	**CITIZENS BANK** $210-12% 80-249 dⓇ●‡$'06 par 100	WM. F. NORTON J. M. NEWLEE, *V.P.* FIFTEEN CENT TWENTY-FIVE	E. S. HUNT E. H. NORTON E. L. PIGG S sent us with ea CENTS for each c	W. C. CRAWFORD ch sight draft for redit report insur	R. D. HICKLIN presentation and es prompt, perso	75,000	26,650	502,530	25,000	527,810		39,500	61,880	N. City, N. Y.; N. Bk. Rep., Chi.; 1st N., St. L.; Com. Tr. Co., 1st N., and Fid. N. Bk. & Tr., Kan. C.
" " "	**Commercial Bank** dⓇ●‡$'67 par 100 80-247	J. M. Sandusky	Frank Hughes	F. D. Hamilton	L. B. Dougherty, Jr.	100,000	43,850	824,080		542,790	269,750	28,000	125,380	Bk. of America, N. Y.; Cont. & Com'l N., Chi.; 1st N., Kan. C.; State N., St. L.
" " "	First National Bank ●‡'87 $400-16% 80-248	John S. Major	J. L. Dougherty James Costello C. M. Donovan	George S. Ritchey	R. A. Main	50,000	154,130	719,160	13,920	378,200	275,150	153,000	130,860	Han. N., N.Y.; N. Bk. Com., St. L.; Fid. N. Bk. & Tr. and 1st N., Kan. C.
Licking 500 8 Texas N15	Peoples Savings Bank Ⓢ●‡$'24 $180-10% 80-794	E. McKinney	L. V. De Forest	Otto A. Johnson	H. N. Marr	25,000	9,870	216,750		198,520		15,070	38,030	McDaniel N., Springfield; N. Stock Yds. N., N. Stock Yds; N. Bk. Com., St. L.
Liege 100 8 Montgomery H16	**Farmers Bank of Bellflower** $100 *par* 100 80-796 ‡$'04	R. L. West	Frank Spires C. E. Shelton	A. J. River	R. W. River	15,000	2,860	84,900		72,290		10,170	16,310	N. Stock Yds. N., N. Stock Yds., Ill.
Lilbourn 986 8 New Madrid H26	Bank of Lilbourn ●‡$'10 80-1069	C. L. Stevenson	O. B. Coats Z. H. Travis	J. E. McCord	W. M. Greene	20,000	24,000	150,000		175,000			20,000	N. City, St. L.; N. Stock Yds. N., N. Stock Yds., Ill.
Lincoln 345 8 Benton J10 " " "	Farmers Bank ‡$'90 $325-16% 80-803 Peoples Bank ‡$'08 $140-4% 80-804 par 100	J. W. Morris D. Brady	E. L. Rhodes A. Kesemann	S. O. Brill A. A. Boehmer	A. D. Hunt W. J. Lumpe	25,000 25,000	35,000 10,440	230,000 105,720		200,000 100,910		30,000 19,090	60,000 21,160	1st N., St. L.; Citiz. N., Sedalia. 3rd N., Sedalia; N. Stock Yds. N., N. Stock Yds., Ill.
▲**Linn** 441 8 Osage J15 " " "	Bank of Osage County ‡$'92 80-1070 Farmers & Merchants Bank $140-5% 80-1450 ‡$'13	J. P. Peters E. T. Zewicki	J. Farrell Henry Hundepohl	T. A. Dubrouillet August Gove	J. P. Jones J. W. Vogel	15,000 21,000	13,500 11,830	175,000 193,010		187,000 161,530	26,700	6,560	17,000 31,050	Ex., Jefferson City; 1st N., St. L. N. Stk. Yds. N., N. Stk. Yds., Ill.; Cent. Mo. Tr. Co., Jefferson City; N. City, St. L.
▲**Linn Creek** 431 8 Camden K12 " " "	Camden County Bank ●‡$'94 $264 ◆ 80-741 First National Bank ●‡'05 $200-12% 80-742	G. M. Moore, Sr. W. F. Claiborne	Ousley Claiborn J. V. Foster Chas. Anderson	Aubrey Shipman J. M. Farmer	P. Foster J. L. Winfrey J. R. Farmer	25,000 25,000	37,990 25,520	229,310 278,950	21,700 25,000	132,580 138,810	128,750 140,330	8,460 7,200	44,220 68,150	N. Bk. Com., St. L. 1st N., St. L.
▲**Linneus** 814 8 Linn D10 " " "	Citizens Bank ●‡$'04 80-556 Farmers & Merchants Bank $300-8% 80-554 d●‡$'72 par 150	W. P. Thorne F. L. Fitch	M. B. Fetty J. N. Carter	H. D. Taggart V. B. Clark		30,000 30,000	7,000 23,840	74,730 192,000		85,800 180,130	4,720	8,290 17,350	17,640 46,500	Tra. N., Kan. C.; Citiz. N., Chillicothe. Citiz. N., Chillicothe; 1st N., St. L.; N. Stk. Yds. N., N. Stk. Yds., Ill.; Com. Tr., Kan. C.
" " "	Moore & Mullins Banking Co. 80-555 ‡$'96	Greely Moore	R. C. Mullins F. W. Powers	B. H. Mullins	J. P. Hoover	25,000	36,660	289,190		269,640	7,420		73,800	Cont. & Com'l N., Chi.; N. Bk. Com., St. L.; 1st N., Kan. C.; Am. N., St. Jo.
Livonia 248 8 Putnam A12	Farmers Bank ‡$'05 $225-12½% 80-1071	L. J. Baquet	Ray Biswell	Wess Timmons	D. Pearson	10,000	10,540	97,650		120,630		5,750	16,800	1st N., St. L.; N. Stock Yards N., N. Stock Yards, Ill.
Lock Springs 288 8 Daviess D8	Bank of Lock Springs ‡$'95 8% 80-1072 par 120	B. F. Ware	O. N. Minnick	I. L. Wade		10,000	2,380	49,240		42,110		4,000	15,500	Citiz. N., Chillicothe.

MISSISSIPPI VALLEY TRUST CO

High Grade Municipal Bonds

MISSISSIPPI VALLEY TRUST COMPANY
SAINT LOUIS

Well Secured Real Estate and Corporation Issues

MISSISSIPPI VALLEY TRUST CO

Number under Name of Bank is the New Transit Number given to each bank in U. S. exclusively by The Rand-McNally Bankers' Directory, under the authority of The American Bankers Ass'n.

MISSOURI—Continued

Non-Bank Towns with Nearest Banking Point (Indexed Acces.), Lawyers, Laws (indexed) in back of this volume. For Interest Rates, Holidays, etc., see Laws.

Town and County. ▲County Seats. Fig. under town is Fed. Res. Dist.	●Mem. A.B.A. nNew §State †Priv. ‡Mem. State B Ass'n. [Estab ◆Fed. Res. Depts: T-Trust B-Bond d-SafeDep. Ⓢ Sav. $LastSale%Div.	President.	Vice President.	Cashier.	Ass't Cashier.	Liabilities. Paid-up Capital	Surplus and Profits	Deposits	Other Liabilities	Resources. Loans and Discounts	Bonds and Securities	Miscellaneous	Cash & Exchanges, Due from Banks	Principal Correspondents.
Lockwood 967 8 Dade N8	**BANK OF LOCKWOOD** d●‡$'03 $270-10% *par* 100 80-522	**C. W. GILLMAN** **Oldest Bank. U** **Special attentio** *Please send* 15*c wi*	**L. F. EVANS** **nexcelled facilitie** **n given Bill of La** *th each sight draft fo*	**C. S. CROW** **s for handling yo** **ding drafts, Cash** *r presentation and*	**W. E. EVANS** **H. C. VIETS** **ur business.** **and Time Items.** 25*c for Credit Repo*	$ 25,000	$ 26,650	$ 303,790	———	$ 243,880	$ 40,350	$ 4,000	$ 67,210	**1st N., Kan. C. and St. L.; Union N., Springfield.**
" ——— "	Farmers State Bank ●‡$'04 $300-20% *par* 300 80-523	U. S. Keran	M. B. Pyle	Otho H. Keran	J. T. Billingsley	25,000	25,980	330,330	———	275,340	20,600	4,570	80,800	1st N., St. L.; Tra. N., Kan. C.; McDaniel N., Springfield.
Lohman 175 8 Cole J13	Farmers Bank ‡$'09 $400 80-1073	John Seidel	Wm. Niederwimer	J. A. N. Linhardt	W. F. Walter	12,000	36,160	216,530	———	188,370	22,050	9,350	44,910	1st N., Jefferson City.
Lonejack 150 10 Jackson H7	Bank of Lone Jack ‡$'09 $190 80-1074	**J. M. Burns**	E. C. Cave	J. B. Yankee	Miss Julia M. Hall	15,000	17,950	81,450	———	59,490	1,300	1,500	52,110	Liberty N. and Drov. N., Kan. C.; Far. Tr. Co. and Citiz., Lee's Summit.
Long Lane 200 8 Dallas M11	First State Bank ‡$'10 $100-10% 80-1075	I. N. Miller	L. C. Burtin	M. Bledsoe	Mae Bledsoe	10,000	3,700	32,790	———	34,550	1,250	4,100	6,590	Union N., Springfield.
Longtown 162 8 Perry M22	*Bank of Longtown*	(*Closed March* 3, 19	27)											
Longwood 100 8 Pettis H10	Bank of Longwood ‡$'10 $250-10% 80-1076	R. N. Lower	Clement Jones	R. E. Taylor	Louise Orear	10,000	26,130	111,730	$ 30,000	164,050	———	———	13,810	Stock Yds. N., Kan. C.; Citiz. N., Sedalia; N. Stock Yds. N., N. Stock Yds., Ill.
Loose Creek 125 8 Osage J15	Bank of Loose Creek ‡$'15 80-1504	Hugo Heinen	Mathias Muenks	Theo. Lock	———	10,000	5,090	51,580	———	50,250	———	———	16,420	1st N., St. L.; N. Stock Yds. N., N. Stock Yds., Ill.; Cole Co., Jefferson City.
Louisburg 125 8 Dallas M10	*Bank of Louisburg*	(*Closed March* 1, 19	27)											
Louisiana 4060 8 Pike F17	Bank of Louisiana d Ⓢ●‡$ 87 $210-6% 80-201	C. G. Buffum E. W. Stark, *V.P.*	J. W. Rule J. W. Crewdson W. E. Holliday S. C. Stark	G. E. Lynott	L. O. Marsh	50,000	45,590	1,057,760	———	491,110	379,650	94,870	277,710	N. City, N.Y.; Cont. & Com'l N., Chi.; 1st N. and N. Bk. Com., St. L.
" ——— "	Mercantile Bank Ⓢ●‡$'80 $225-12% 80-200	W. J. Garner	H. L. Baird Geo. S. Adams	E. B. Rule	Wm. A. Reineking	50,000	79,930	878,950	———	586,790	97,540	108,020	216,530	Chatham Phenix N. Y.; 1st N., Chi.; N. Bk. Com., St. L.; N. Stk. Yds. N.. N. Stk. Yds.
Lowry City 509 8 St. Clair K8	Farmers State Bank ‡$'11 80-1281	J. D. Snyder	G. G. Daugherty	C. D. Nesbit	———	10,000	1,500	70,000	———	42,000	———	4,500	35,000	Com. Tr. Co. and Western Ex., Kan. C.
" ——— "	Lowry City Bank ‡$'03 80-1078	C. H. Green	Wm C. Lucas Geo. B. Linney	J. B. Good	———	10,000	12,300	146,150	———	75,440	45,320	2,100	45,570	Western Ex., Kan. C.; 1st N., St. L.
Lucerne 316 8 Putnam A10	Bank of Lucerne ‡$'06 80-1079	G. A. Steele	John Lowry	John Lowry Andy H. Lowry, *Sec.*	F. Burlingame	15,000	6,800	113,090	———	80,020	2,750	7,780	44,340	1st N., Chi.; Inter-State N., Kan. C.; Citiz. N., Chillicothe.
Ludlow 319 8 Livingston E9	Farmers National Bank ●‡'89 80-767	R. J. Lee	A. S. Dean	J. E. McNabb	Pearl A. McNabb L. R. Hamblin	60,000	10,710	244,360	60,000	341,320	———	———	33,740	Inter-State N. and Com. Tr., Kan. C.; Tootle-Lacy N., St. Jo.; Citiz. N., Chillicothe.
" ——— "	First National Bank ●‡'05 80-768	Scott Miller	C. T. Goll	Carl M. Goll	Lavere North	25,000	9,000	120,000	25,000	100,000	25,000	34,000	20,000	1st N., Kan. C. and Chillicothe.
Lupus 160 8 Moniteau H13	Bank of Lupus ‡$'04 $200-10% *par* 220 80-1080	J. M. Clay	A. J. Wilson	A. J. Wilson	———	10,000	12,100	56,160	250	66,760	———	2,140	9,610	1st N., Jefferson City.
Luray 164 8 Clark A15	Central Bank ‡$'92 $175-10% 80-1081	J. A. Porter	Thos. A. Kerr	J. W. Fonda	———	10,000	6,500	92,000	———	81,400	16,600	3,300	7,200	Ill. Merch. Tr., Chi.; State Cent. Sav., Keokuk; Lib. Cent. Tr., St. L.
Lutesville 585 8 Bollinger O21	Bollinger County Bank $200-12% 80-685 d Ⓔ●‡$'91	J. J. Chandler	F. M. Wells	W. W. Sample, Jr.	H. D. Chandler Comfort Heyde	25,000	23,380	270,860	———	207,050	31,950	16,980	63,250	Int'l, N. Bk. Com., and N. City, St. L.
Luxemburg 150 8 St. Louis I20	Farmers & Merchants Bank $125-8% 80-1366 Ⓢ‡$'12 (*See St. Louis*)	R. W. Van Amburg	C. N. Zimmerman	W. A. Butler	W. L. Dunn	25,000	5,450	128,990	18,110	90,120	8,250	3,390	39,580	Mtle. Tr. Co., N. City, N. Bk. Com., and U. S., St. L.
Macks Creek 175 8 Camden L11	Bank of Macks Creek ‡$'11 $165-10% 80-1283	O. Garrett	S. J. Davidson	Bryan Osborn	———	10,000	7,430	40,690	———	43,400	360	4,190	10,180	Union N., Springfield; 1st N., Linn Creek.
▲**Macon** 3549 8 Macon D13	*Equitable Joint StockLand Bk.*	(*Purchased by Sout*	*hwest Joint Stock L*	*and Bank, Little Ro*	*ck, Ark.*)									
" ——— "	*Farmers Trust Company*	(*Closed August* 10,	1927.)											
" ——— "	**SECURITY TRUST COMPANY** $80 80-233 Ⓢ†‡$'10	**A. F. SMITH**	**N. M. SHELTON**	**W. C. BROWN**, *Sec. and Tr.*	———	50,000	———	459,840	———	352,720	31,600	———	125,600	Chatham Phenix N. Bk. & Tr. Co., N. Y.; C. & C. N., Chi.; Mtle. Tr., St. L.; Hannibal N., Hannibal.
" ——— "	**STATE EXCHANGE BANK** $250-12%◆ 80-231 Ⓔ●‡$'94	**CHRIS. R. MAFFRY** **Oldest, Largest** **Collections rem** *Please send* 15*c w*	**J. A. GRISHAM** **and Strongest Ba** **itted for on day** *ith each sight draft*	**JOHN J. SHEA** **nk.** **of payment.** *for presentation a*	**C. E. SEARS** *nd* 25*c for Credit*	100,000	47,460	1,256,060	7,280	832,570	363,910	23,470	190,840	N. Park, N. Y.; Cont. & Com'l N., Chi.; 1st N. and Miss. Valley Tr. Co., St. L.
						Reports.								

MISSISSIPPI VALLEY TRUST CO

Organized 1890

MISSISSIPPI VALLEY TRUST COMPANY
SAINT LOUIS

Member Federal Reserve System

MISSISSIPPI VALLEY TRUST CO

Digitized for FRASER
https://fraser.stlouisfed.org
Federal Reserve Bank of St. Louis

Number under Name of Bank is the New Transit Number given to each bank in U. S. exclusively by The Rand-McNally Bankers' Directory, under the authority of The American Bankers Ass'n.

MISSOURI—Continued

Non-Bank Towns with Nearest Banking Point (Indexed Acces.), Lawyers, Laws (indexed) in back of this volume. For Interest Rates, Holidays, etc., see Laws.

Town and County. ▲County Seats. Fig. under town is Fed. Res. Dist.	●Mem. A.B.A. "New §State †Priv. ‡Mem. State B. Ass'n. [Estab. ◆Fed. Res. Depts: T-Trust B-Bond d-Safe Dep. Ⓢ Sav. $Last Sale %Div.	President.	Vice-President.	Cashier.	Ass't Cashier.	Liabilities. Paid-up Capital	Surplus and Profits	Deposits	Other Liabilities	Resources. Loans and Discounts	Bonds and Securities	Miscellaneous	Cash & Exchanges, Due from Banks	Principal Correspondents.
Madison 646 8 Monroe F13	**FARMERS & MERCH. BANK** $500 80-640 ‡$'04	**G. E. DIXON**—**Collections and FEE IN ADVAN**	**J. E. DIXON**—**Requests for Cre CE:** *Plain sight dr*	**EDWIN BASSETT**—**dit Reports MUS** *afts, 15c; Credit Re*	**ARTHUR DRY**—**T be accompanie** *ports, 25c.*	$ 10,000 **d by**	$ 45,000	$ 175,000	$ 20,000	$ 185,000	———	———	$ 37,000	1st N., St. L.
" ——— "	Madison Bank d Ⓢ ●‡$'88 80-639	J. W. Atterbury, Jr.	———	J. C. Atterbury	Bess Baker	30,000	45,000	233,160	———	181,410	$ 34,200	———	89,520	Cont. & Com'l N., Chi.; 1st N., St. L.; Hannibal N., Hannibal; N. Stk. Yds. N., N. Stk. Yds. Ill.
Magnolia 70 8 Johnson I 8	Bank of Magnolia ●‡$'05 $140-6% 80-1082 *par* 100	G. B. Graham	F. P. Parrott	G. V. Raker	F. P. Parrott	10,000	2,210	56,690	———	44,520	———	$ 2,500	21,890	Tra. N., Kan. C.; 1st N., St. L.
Maitland 716 10 Holt B4	**FARMERS BANK** $400-20% 80-602 Ⓢ ●‡$'81	**C. G. HOOPER**—**E. F. WELLER**, *Ch.*—**Special attenti** *Please send 15c wi*	**L. M. THOMPSON**—**L. PATTERSON**—**on given Bill of L** *th each sight draft fo*	**J. E. WELLER**—**ading drafts, Cas** *r presentation and*	**R. T. WELLER**—**H. A. LYLE**—**h and Time Item** *25c for Credit Repor*	20,000 **s.** *ts.*	45,550	406,700	———	358,000	60,200	———	83,400	Am. N., St. Jo.; Stock Yds., and Burnes N., St. Jo.; 1st N., St. L.
" ——— "	Peoples Bank ●‡$'95 $350 80-603	D. A. Gelvin	P. L. Bohart	H. S. Cook	———	**20,000**	35,000	275,000	———	250,000	15,000	5,000	60,000	Union Tr. Co., Chi.; 1st N. and Tootle-Lacy N., St. Jo.; Com. Tr. Co., Kan. C.
Malden 2098 8 Dunklin R22	Bank of Malden d Ⓢ ●‡$'03 $250 *par* 100 80-318	S. G. Downing	James Barber	J. D. Ellis	T. E. Ashcraft, Jr.	**20,000**	20,680	86,500	29,260	103,990	4,630	23,610	24,210	U. S., St. L.
" ——— "	Dunklin County Bank Ⓢ ●‡$'90 $250-15% 80-317	V. H. Stokes	———	Henry Stocks	**H. B. Davis** **R. E. Nichols**	20,000	26,990	207,220	74,840	248,920	8,910	29,380	41,830	Lib. Cent. Tr., St. L.; Bk. of Com. & Tr., Memp.; N. Stk. Yds. N., N. Stk. Yds.
Malta Bend 442 8 Saline G10	Bank of Malta Bend Ⓢ ●‡$'90 8% *par* 100 80-1083	S. P. Houston	A. N. Van Anglen	M. H. Van Anglen	———	30,000	25,470	119,260	———	145,030	600	5,530	23,570	N. Park, N. Y.; N. Bk. Com., St. L.; New Eng. N. Bk. & Tr. Co., Kan. C.
Manchester 533 8 St. Louis I 19	Bank of Manchester $175-8% 80-1084 d Ⓢ ●‡$'13 *par* 100	Henry Hoch	B. F. Ferguson Henry Druhe	C. C. Scholl	R. F. Bloom	25,000	21,420	655,100	———	331,840	320,820	14,700	34,150	N. City, N. Bk. Com., and Natural Bridge, St. L.
Manes 100 8 Wright N13	Bank of Manes ‡$'10 $200-5% 80-1085	J. M. Hutsell	R. A. Benton Wm. Wade	Clint Webb	J. C. Benton	**10,000**	9,270	85,060	270	55,040	———	8,060	41,510	McDaniel N., Springfield.
Mansfield 757 8 Wright O12	Bank of Mansfield ‡$'92 $150-12% 80-723	G. W. Freeman	A. J. Clark M. A. Freeman	G. B. Freeman	Bulah Crippen John L. Dunn	60,000	30,000	500,000	———	300,000	10,000	30,000	75,000	McDaniel N., Springfield; N. Stock Yds. N., N. Stock Yds., Ill.
" ——— "	Farmers & Merchants Bank $200-8% 80-724 ‡$'08	N. J. Craig	P. W. Newton S. R. Craig	J. E. Craig	Pauline Craig Wm. Craig	20,000	21,000	200,000	———	150,000	50,000	———	50,000	Union N., Springfield.
Maplewood 10,000 8 St. Louis I 20	Bank of Maplewood Ⓢ ●‡$'03 $350-12% ◆ 80-1086	N. B. Baker	E. H. Rabenberg	J. W. Medlen	J. M. Lukens W. H. Hellwege	100,000	64,220	1,515,470	530	804,330	578,070	119,250	178,570	Chatham Phenix N. Bk. & Tr. Co., N. Y.; N. City, St. L.
" ——— "	**CITIZENS NATIONAL BK.** $125-6% 80-1521 Ⓢ ●‡'15	J. R. Holekamp	J. C. Straub Dan Sheerin	R. F. Townsend	E. W. Wallenbrock V. A. McKee	**100,000**	23,290	957,610	109,500	603,480	380,780	98,380	107,760	Int'l, St. L.
" ——— "	Peoples State Bk. d Ⓢ ●‡$'23 $100 ◆ 80-1727	H. C. Kirchner J. M. Jensen, *V.P.*	C. M. Holzwarth G. W. Gittins	Wm. J. Westphale	E. B. Steffen	60,000	11,720	321,650	6,000	203,320	109,880	40,000	46,170	Grand N., St. L.
▲**Marble Hill** 332 8 Bollinger O21	Bank of Marble Hill $182-8% ◆ 80-1087 d ●‡$'05 *par* 100	C. A. Sander	Robert Drum, Sr.	G. W. Bidewell	Eugene Wirth	15,000	13,380	127,530	700	77,400	37,810	9,690	31,710	Int'l, St. L.
Marceline 3760 8 Linn D11	First National Bank ●‡'88 80-214	W. G. Lancaster	Geo. W. Early	F. G. Lancaster	G. E. Lancaster T. M. Lancaster	25,000	36,540	455,250	15,000	439,740	17,600	16,440	58,020	1st N., Kan. C.
" ——— "	Marceline State Bank 80-215 Ⓑ ●‡$'07	H. E. Trader	J. B. Pfister	J. A. Neal	Lucille Myers	20,000	6,880	234,660	260	164,870	23,770	15,600	57,350	Chase N., N. Y.; Com. Tr., Kan. C.; Mtle. Tr. & Sav., Quincy; N. Bk. Com., St. L.
Marionville 1167 8 Lawrence P9	**BANK OF MARIONVILLE** $375 80-449 ●‡$'86	**B. R. COLEMAN**—**"Oldest, bigges** *Special attentio* *Please send 15c*	**R. C. TURRENTINE**—**t, best bank in t** *n given Bill of La* *with each Sight Dr*	**R. J. MITCHELL**—**own."**—**ding Drafts, Cash** *aft for presentatio*	**R. C. TURRENTINE**, *Sec.*—**and Time Items.** *n and 25c for each*	10,500 *Report.*	16,500	324,000	———	257,000	27,000	———	60,000	Guardian N., Chi.; Union N. and McDaniel N., Springfield; N. Bk. of Com., St. L.; Com. Tr. Co., Kan. C.
" ——— "	Citizens Bank ‡$'11 80-450	F. W. Webb	A. H. Compton	J. R. Webb	———	15,000	4,300	283,360	———	198,020	22,110	2,350	80,190	N. Bk. of Rolla, Rolla; Union N., Springfield; N. Stock Yds. N., N. Stock Yds., Ill.
Marling 21 8 Mont'gry G16	Bank of Marling ●‡$'08 *par* 100 80-1088	J. R. Mudd	D. F. Parsons	W. C. Sitton	Mary Sitton H. P. King	10,000	2,000	32,190	5,000	38,220	———	4,010	6,960	1st N., St. L.
Marquand 352 8 Madison N21	Bank of Marquand ‡$'05 $250-20% 80-1089 *par* 100	J. Q. D. Whitener	H. E. Homan	L. D. Whitener	E. E. Moyers	10,000	18,000	190,000	———	119,000	74,000	3,000	22,000	1st N., St. L.

MISSISSIPPI VALLEY TRUST CO

Investment Securities

MISSISSIPPI VALLEY TRUST COMPANY
SAINT LOUIS

A Bank for Bankers

MISSISSIPPI VALLEY TRUST CO

Town and County. ▲County Seats. Fig. under town is Fed. Res. Dist.	⊖Mem. A.B.A. ⁿNew §State †Priv. ‡Mem. State B. Ass'n. [Estab. ◆Fed. Res. Depts: T-Trust B-Bond d-Safe Dep. ⓢSav. $Last Sale %Div.	President.	Vice-President.	Cashier.	Ass't Cashier.	Liabilities. Paid-up Capital	Surplus and Profits	Deposits	Other Liabilities	Resources. Loans and Discounts	Bonds and Securities	Miscellaneous	Cash & Exchanges, Due from Banks	Principal Correspondents.
▲Marshall ....5200 8 Saline G10	**BANK OF MARSHALL** ⓢ⊖‡$'92 $165–6% *par* 100 80–185	G. H. Althouse		Jas. A. Walker	E. L. Parsons	$ 50,000	$ 11,900	$ 283,780		$ 256,250	$ 5,000	$ 18,290	$ 66,140	**Chase N., N. Y.; 1st N., Chi.; N. Bk. Com., St. L.; Com. Tr. Co., Kan. C.**
" ------ "	**BANK OF SALINE** ....ⓢ⊖‡'83 $220–12% 80–184	H. C. Francisco	G. E. C. Sharp D. R. Harrison	T. L. Yancey	H. B. Robinson	75,000	43,700	323,320		345,790	12,060	27,550	56,620	**Han. N., N. Y.; 1st N., St. L.; Com. Tr.,** Kan. C.; N. Stk. Yds. N., N. Stk. Yds.
" ------ "	**FARMERS SAVINGS BANK** $220–12% 80–182 ⓢ⊖‡$'70	W. C. Gordon	W. B. Hupp	J. F. Swisher	F. L. Pelot	100,000	100,000	750,000		650,000	25,000	25,000	250,000	**Chatham Phenix N. Bk. & Tr. Co., N. Y.;** 1st N., Kan. C.; **State N., St. L.;** N. Stock Yds. N., N. Stock Yds., Ill.
" ------ "	**WOOD & HUSTON BANK** ◆ 80–183 dⓢ⊖‡$'74	**L. D. MURRELL** **Send 15c with e and 25c for eac Collections rem**	**C. M. BUCKNER** **ach Sight Draft h Commercial itted for on day o**	**F. C. BARNHILL** **for presentation Report. f payment.**	**CARY HUSTON** **J. C. LAMKIN**	100,000	228,210	1,517,480		1,302,670	67,000	34,800	441,210	**N. City, N. Y.; Merch.-Lac. N., St. L.; Fid. N. Bk. & Tr., Kan. C.**
▲Marshfield ...1871 8 Webster N11	**CITIZENS BANK** .....‡$'96 80–463	ROY NELSON	B. F. JULIAN	C. F. ELLIS	W. B. MILLER G. W. DAILEY	50,000	15,420	676,550		523,180	114,750	36,000	68,040	**Union N., Springfield; N. Stock Yds. N., N. Stock Yds., Ill.**
" ------ "	Farmers Exchange Bank $110 80–1541 ⊖‡$'17	S. A. Killian	A. S. Orem	J. M. Bohannon	John W. Philpott	40,000	1,540	281,100	$ 59,000	211,340	59,960	72,500	37,840	1st N., Springfield; N. City, St. L.
Marston .....438 8 New Madrid R23	Bank of Marston .....‡$'04 80–1090	E. F. Sharp		N. F. Haygood		15,000	9,250	71,000		65,060		20,860	9,320	**N. City, St. L.**
Marthasville ..321 8 Warren I 18	Marthasville Bank .....⊖‡$'02 $200–12% 80–1091	Frank Riemeier	R. H. Morhaus	John H. Bierbaum	Hilda Houchens	50,000	23,000	530,000		350,000	200,000		53,000	**Franklin, N. Bk. Com., and 1st N., St. L.; N. Stock Yds. N.,** N. Stock Yds., Ill.
" ------ "	Savings Bank of Marthasville $130–5% *par* 100 80–1443 ⓢ‡$'13	F. R. Schoppenhorst	T. Mallinckrodt, Jr. Otto F. Berg	O. F. Dickmann	E. R. Kienker	30,000	4,920	127,470		120,080	25,400	6,460	10,450	**N. Stock Yds. N., N. Stock Yds., Ill.**
Martin City ...400 10 Jackson H5	Martin City State Bank ‡$'09 $110–12% 80–1092	B. F. Brainard	J. A. Knoche	S. J. Roberts		10,000	1,960	34,450	100	38,170		3,640	7,700	**Tra. N. and Fid. N. Bk. & Tr., Kan. C.**
Martinsburg ..516 8 Audrain G15	Martinsburg Bank .....‡$'91 80–1093	N. M. Friedman	G. F. Fennewald	H. P. French	H. M. Fennewald	10,000	30,000	145,000		155,000			26,250	**1st N., St. L.;** N. Stock Yds. N., N. Stock Yds., Ill.
Martinsville ....78 8 Harrison B7	Bank of Martinsville ....‡$'04 $320–20% 80–1094	W. R. Thompson	W. C. Baldwin	W. D. Ross	Elmer Baldwin, *Sec.*	10,000	23,000	70,000		65,700	1,300	1,000	35,000	**St. Jo. Stock Yds., St. Jo.**
▲Maryville ....4711 10 Nodaway B5	**FARMERS TRUST COMPANY** $175–12% 80–188 dⓢT⊖‡$'13 *par* 100	G. L. WILFLEY	W. C. PIERCE W. F. PHARES GEO. R. ELLISON	A. K. FRANK, *Cash. and Sec.*	M. S. HAMILTON H. D. SNYDER, *A. Sec* W. H. ALLEN, *A. Sec.*	200.000	52.350	1.321.020	143.600	1.175.920	9.370	177.940	353.740	**Han. N., N. Y.; Ill. Merch. Tr. Co., Chi.; Com. Tr. Co., Kan. C.; State N., St. L.; 1st N., Bos.; Tootle-Lacy N., St. Jo.**
		COMPLETE BANKING SERVICE. High Grade Farm Mortgages.												
" ------ "	**FIRST NATIONAL BANK** 80–187 dT⊖‡'72	**JOS. JACKSON** **Special attentio** *Please send 15c w* **OLDEST NAT'L**	**S. G. GILLAM** **C. C. CORWIN** **n given to Bill of** *ith each Sight Dra* **BANK IN NODA**	**ROY J. CURFMAN** **Lading Drafts, C** *ft for presentation.* **WAY COUNTY.**	**V. E. BIRD** **ash and Time Ite**	100,000	43,450	712,960	100,330	595,340	138,390	35,110	187,900	**Chem. N., N. Y.; 1st N., Chi.,** Kan. C. and **St. Jo.**
" ------ "	**GILLAM-JACKSON LOAN & TRUST COMPANY** 15% 80–1422 ⓢT⊖‡$'13	**S. G. GILLAM** **We make a spe** **Suitable invest** *Does not make a* *Affiliated with t*	**F. R. WOLFERS** **H. C. McCLARY** **cialty of high gra** **ments for Banks,** *business of commerc* *he First National*	**F. T. GILLAM,** *Tr.* **de First Mortgage Corporations, T** *ial or checking acco* *Bank.*	**JOS. JACKSON,** *Sec.* *M. A. LEWIS, A. Tr.* **Farm Loans. Trustees, and Priva** **te Inves tors.** *unts.*	75,000	34,330	518,160		394,830	90,050	69,830	72,790	**1st N., Chi. and Maryville.**
" ------ "	**NODAWAY VALLEY BANK** 10% 80–186 ⓢ⊖‡$'68	**JAMES B. ROBINSON** **Oldest Bank in** **Special attentio**	**F. P. ROBINSON** **Nodaway County.** **n given Bill of La**	**J. D. RICHEY** **ding drafts, Cash**	**and Time Items.**	100,000	34,140	1,250,990		821,210	270,350	6,440	287,140	**Kountze Bros., N. Y.;** Ill. Merch. Tr. Co., Chi.; **Burnes N. and Am. N., St. Jo.;** N. Bk. of Com., St. L.
" ------ "	**SISSON LOAN & TITLE COMPANY** '65	NATHANIEL SISSON—PAUL SISSON **NORTHWEST MISSOURI** **FIRST MORTGAGE FARM LOANS** **Business Established 1865.**		M. A. PEERY, *Sec. and Tr.*	VIRGINIA ROSE, *A. Sec.*	20,000	6.000							**Nodaway Valley, Maryville.**

MISSISSIPPI VALLEY TRUST CO

Collections Given Special Attention

MISSISSIPPI VALLEY TRUST COMPANY
SAINT LOUIS

Exceptional Facilities for Transit Items

MISSISSIPPI VALLEY TRUST CO

Digitized for FRASER
https://fraser.stlouisfed.org
Federal Reserve Bank of St. Louis

Number under Name of Bank is the New Transit Number given to each bank in U. S. exclusively by The Rand-McNally Bankers' Directory, under the authority of The American Bankers Ass'n.

MISSOURI—Continued

Non-Bank Towns with Nearest Banking Point (Indexed Acces.), Lawyers, Laws (indexed) in back of this volume. For Interest Rates, Holidays, etc., see Laws.

Town and County. ▲County Seats. Fig. under town is Fed. Res. Dist.	●Mem. A.B.A. ¤New §State †Priv. ‡Mem. State B. Ass'n. [Estab. ◆Fed. Res. Depts: T-Trust B-Bond d-Safe Dep. ⓢSav. $Last Sale % Div.	President.	Vice-President.	Cashier.	Ass't Cashier.	Liabilities. Paid-up Capital	Surplus and Profits	Deposits	Other Liabilities	Resources. Loans and Discounts	Bonds and Securities	Miscellaneous	Cash & Exchanges, Due from Banks	Principal Correspondents.
Matthews ....378 8 New Madrid Q23	*Bank of Matthews*	(*Closed April 7, 192*7)												
Maxville ....110 (*Kimmswick P. O.*) 8 Jefferson J19	Bank of Maxville ●†$'13 $310-10% 80-1420	O. J. Siedler	Anton Kohler Albert Mall	Louis J. Roesch	E. J. Kohler	$ 10,000	$ 27,000	$ 355,000	$ 42,000	$ 321,000	$ 58,000	$ 32,000	$ 23,000	**Lafayette-South Side, St. L.**
▲**Maysville** ....1507 10 De Kalb D6 " ..... "	Kochan Banking Co. ●‡$'94 8% 80-491 Maysville Bank ●‡$'18 80-490	O. D. Kochan	Mrs. Louisa Kochan	H. C. Kochan	H. C. Kochan, *Sec.*	10,000	11,630	207,730	———	124,500	10,100	1,550	93,210	**1st N.** and Fidelity Tr. Co., **St. Jo.**; Fid. N. Bk. & Tr., **Kan. C.**
		W. H. Sharpe	H. T. Harris	W. A. Sharp	———	20,000	6,110	111,330	———	89,890	———	13,550	34,000	**Am. N.** and Tootle-Lacy N., **St. Jo.**; Stock Yds. N., **Kan. C.**
Mayview ....406 8 Lafayette G8	Farmers Bank ‡$'05 $200-8% 80-1095	E. S. Butt	E. W. Schowengerdt	W. H. Fullington	Mrs. W. H. Fullington	30,000	2,150	143,030	———	102,130	15,000	3,450	54,590	**1st N., St. L.**; Liberty N. and New Eng. N., **Kan. C.**
Maywood ....283 8 Lewis D15	State Sav. Bank d ⓢ‡$'12 $120-4% 80-1363 *par* 100	P. F. White	W. R. Painter	A. P. White	E. O. Turner O. E. Cason	20,000	4,050	217,060	8,650	202,600	8,650	15,940	23,560	Quincy-Ricker and State Sav., Ln. & Tr., **Quincy**; N. Stk. Yds. N., N. Stk. Yds., Ill.
McCredie ....100 8 Callaway H14	*McCredie Bank*	(*Closed September* 29, 1926)												
McFall ....447 10 Gentry C7	Bank of McFall ●‡$'11 $400-12% 80-1284 *par* 100	R. W. Welden	J. J. Childers	C. M. Rash	H. C. Jolly Mabel Elam	10,000	28,000	185,000	10,000	206,000	———	2,000	22,000	**1st N., St. Jo.**; Com. Tr. Kan. C.; N. Bk. Com., St. L.; N. Stk. Yds. N., N. Stk. Yds., Ill.
" ..... "	Farmers Bank ‡$'85 80-1097	E. C. Bleish	Wilford Enyart	J. E. Sims	Minnie Enyart	10,000	9,030	59,930	15,000	88,530	———	3,000	12,430	**1st N., St. L.**; Am. N., **St. Jo.**
McKittrick ....111 8 Montgomery I16	McKittrick Bank d‡$'05 $200-8% 80-1098 *par* 100	Jacob Karl	J. H. Meyer	J. E. Lavender	Arley Schamhint	20,000	43,430	284,430	23,150	181,300	129,510	27,150	33,040	**1st N., St. L.**; N. Stock Yds. N., N. Stock Yds., Ill.
Meadville ....616 8 Linn D10	Bank of Meadville ●‡$'91 25% 80-673	A. C. Lippitt	W. L. Botts	L. S. Tharp	Delpha R. Henry	20,000	33,600	279,640	———	178,910	53,300	———	101,030	Cont. & Com'l N., **Chi.**; **1st N., St. L.**; Am. N., St. Jo.; Columbia N., Kan. C.
Medill ....127 8 Clark B15	Farmers Bank ●‡$'14 $90 80-1491 *par* 100	W. F. Overhulser	H. P. Kirchner	Fred Isely	———	10,000	3,720	55,500	———	38,950	6,630	2,840	20,800	**Cont. & Com'l N., Chi.**; Ex., Kahoka; **State Cent. Sav., Keokuk, Ia.**
Melbourne ....200 8 Harrison C8	*Bank of Melbourne*	(*Closed February 24*, 1927)												
▲**Memphis** ....1941 8 Scotland A14	Citizens Bank ⓑ●‡$'74 80-340	G. E. Leslie, Jr.	H. R. Leslie	Harry Craig	A. H. Thompson	50,000	50,000	700,000	———	450,000	250,000	———	125,000	1st N., Chi.; New Eng. N., Kan. C.; N. City, **St. L.**; State Cent. Sav., Keokuk.
" ..... "	*Farmers Exchange Bank*	(*Closed December* 18, 1926)												
" ..... "	Peoples Bank ⓑ●‡$'14 $140-8% 80-1458 *par* 100	Alfred Vaught	S. C. Adams	J. C. Woodsmall	T. C. Smith	25,000	6,300	213,900	———	157,600	———	32,100	55,500	**Cont. & Com'l N., Chi.**; 1st N., St. L.; State Cent. Sav., Keokuk, Ia.
" ..... "	**SCOTLAND CO. NAT'L BANK** ●†'72 80-339	Granville Daggs	J. M. Jayne	R. M. Barnes	———	50,000	22,680	123,050	22,150	86,770	47,850	37,120	46,150	**1st N., Chi.**; N. Bk. Com., St. L.
Mendon ....387 8 Chariton E10	Bank of Mendon ●‡$'88 $200-20% 80-759	R. A. Partch	J. A. Engleman E. C. Poynter	E. C. Poynter	H. R. Mayo	25,000	24,000	260,000	———	240,000	———	———	69,000	1st N., Kan. C.; Citiz. N., Chillicothe; N. Stock Yds. N., N. Stock Yds., Ill.
Menfro ....167 8 Perry M22	Bank of Menfro ‡$'12 $100 80-1371	G. F. Duvall	J. E. Hoskins	R. P. Farrar	———	10,000	4,090	38,290	———	49,890	———	———	2,530	Boatmens N., St. L.
Mercer ....442 8 Mercer A9	People's Bank §'10 80-1101	J. J. Cox	Leroy Bryan	Ed. Gloshen	Gussie A. Gloshen	20,000	9,520	163,520	———	87,610	41,230	12,500	51,740	Mid.-City Tr. & Sav., Chi.; Tra. N. and Com. Tr. Co., Kan. C.
Merwin ....200 10 Bates J7	¤First State Bank §'27 $125 80-1758	E. E. Shockey	M. F. Sykes	G. W. Hall	———	10,000	1,250	8,000	———	5,000	———	———	15,000	Tra. N., Kan. C.
Meta ....426 8 Osage J14	Bank of Meta ⓑ●‡$'03 $225-12% 80-771	Paul Schulz	A. G. Berkel	Matthew Hausner	Agnes Hausner	15,000	15,000	169,320	720	150,360	14,010	18,870	16,800	N. Bk. Com., St. L.; N. Stk. Yds. N., N Stk. Yds., Ill.; Cent. Mo. Tr., Jefferson C.
" ..... "	Farmers & Merchants Bank $250-10% 80-772 ‡$'08	Henry Heckman	J. J. Nacke John Wansing	H. W. Schweer	Clay T. Wilson	10,000	9,000	124,000	8,800	110,000	2,000	15,690	24,100	N. City, St. L.; Cent. Mo. Tr., Jefferson C.
Metz ....210 10 Vernon L6	Metz Banking Company ‡$'06 80-1103	W. F. Long	Beula Melick	Irl. D. Hudson	Harry Finch	10,000	25,000	242,000	———	140,200	———	———	138,000	**1st N., Nevada**; Com. Tr. Co., Kan. C.

MISSISSIPPI VALLEY TRUST CO

A Satisfactory Correspondent

MISSISSIPPI VALLEY TRUST COMPANY
SAINT LOUIS

For Banks and Bankers Everywhere

MISSISSIPPI VALLEY TRUST CO

Number under Name of Bank is the New Transit Number given to each bank in U. S. exclusively by The Rand-McNally Bankers' Directory, under the authority of The American Bankers Ass'n.

MISSOURI—Continued

Non-Bank Towns with Nearest Banking Point (Indexed Acces.), Lawyers, Laws (indexed) in back of this volume. For Interest Rates, Holidays, etc., see Laws.

Town and County. ▲County Seats. Fig. under town is Fed. Res. Dist.	●Mem. A.B.A. ⁿNew §State †Priv. ‡Mem. State B. Ass'n. [Estab ◆Fed. Res. Depts: T-Trust B-Bond d-SafeDep. ⓢSav. $LastSale%Div.	President.	Vice-President.	Cashier.	Ass't Cashier.	Liabilities. Paid-up Capital	Surplus and Profits	Deposits	Other Liabilities	Resources. Loans and Discounts	Bonds and Securities	Miscellaneous	Cash & Ex. changes, Due from Banks	Principal Correspondents.
▲Mexico 6013 8 Audrain G15	*Farmers & Merchants Bank $130 *par* 100 80-150 dⓈ‡$'24	J. B. Armstrong	J. G. Barnes J. E. Merrifield	C. F. Merrifield	Russell Stevens	$ 25,000	$ 2,500	$ 130,000	$ 12,500	$ 80,000	$ 42,000	$ 23,000	$ 25,000	Chase N., N.Y.; N. Stk. Yds. N., N. Stk. Yds., Ill.; Citiz. N., Chillicothe.
" ------ "	***FIRST NAT'L BK.** $265-12% *par* 100 80-148 dⓈ●‡'83	R. R. ARNOLD 15 CENTS sent 25 CENTS for e	GEO. LEE to us with each ach credit report	R. B. CAUTHORN sight draft for p insures prompt,	W. C. BLATTNER resentation, and personal attentio n.	50,000	75,870	738,130	50,000	439,980	218,720	15,500	239,800	Han. N., N.Y.; Cont. & Com'l N., Chi.; 1st N. and Merch.-Lac. N., St. L.
" ------ "	***MEXICO SAVINGS BANK** $150-8% *par* 100 80-146 Ⓢ●‡$'67	R. M. White	C. C. Heizer	S. M. Sharp	W. Y. Burns	100,000	77,020	748,100	———	694,830	53,710	———	176,570	Chase N., N. Y.; 1st N., St. L.
" ------ "	***NORTH MISSOURI TRUST CO.** $150-8% 80-149 ⓈT●‡$'03	W. W. POLLOCK	J. C. MUNDY	L. M. DOZIER	W. F. FEUTZ, *Sec.* W. S. ELLER, *Asst. Sec.*	150,000	42,790	826,490	144,400	692,820	60,220	171,380	226,190	Chase N., N. Y.; N. Bk. Com., St. L.; Com. Tr. Co., Kan. C.; N. Stk. Yds. N., N. Stk. Yds., Ill.
	SATISFACTORY SERVICE **is the strongest plea we can make for your business.** *Please send 15c with each Sight Draft for presentation and 25c for each Report.*													
" ------ "	***SOUTHERN BK. OF MEXICO** $150-8% 80-147 ●‡$'68	J. T. JOHNSON Save time and g FEE IN ADVAN	A. D. JACKSON S. M. LOCKE et service on Coll CE: Plain sight d	C. B. JACKSON ections and Cred rafts, 15c: Credit	W. C. WILLIAMS it Reports by sen Reports, 25c. T	150,000 ding RY US.	73,000	825,000	68,300	730,000	68,300	———	300,000	N. City, N. Y.; N. Bk. Com. and N. City, St. L.
" ------ "	Mexico Clearing House ((*Members indicated by a* ★))	C. B. Jackson	R. B. Cauthorn	W. F. Feutz, *Sec.*										
Miami 372 8 Saline F10	Miami Savings Bank ●‡$'74 $115-5% 80-1104 *par* 100	J. C. Haynie	R. D. Snoddy	F. M. Burruss	Dorothy Burruss R. H. Lemmon, *Sec.*	25,000	4,850	142,050	———	106,200	5,000	4,200	56,500	N. City, St. L.
Middletown 279 8 Montg. G16	Bank of Middletown ‡$'86 $300-6% 80-1105	H. O. Robinson	J. H. Rice	M. M. Davidson	T. C. Bartlett	10,000	8,040	172,790	———	124,670	5,370	7,390	53,400	N. Stock Yds. N., N. Stock Yds., Ill.; Merch.-Lac. N., St. L.
" ------ "	Farmers Bank ‡$'18 $80 *par* 100 80-1560	Wm. Cohagen	D. R. Nolan	A. R. Pritchett	Leah Rigg	15,000	1,500	72,000	2,500	71,000	550	11,450	7,500	N. Bk. Com., St. L.
▲Milan 2395 8 Sullivan B10	First National Bank Ⓢ●‡'84 $160-10% 80-299	R. B. Ash	C. A. Schoene	Lenny Baldridge	John Rogers Grace Guinn	75,000	25,000	253,000	———	236,000	———	27,000	91,000	Ill. Merch. Tr. Co., Chi.; N. Bk. Com., St. L.; Drov. N., Kan. C.
" ------ "	**INTERNATIONAL BANK** 80-301 ‡$'99	F. O. CUSTER Collections a sp Prompt attenti *Please send 15c wi*	CHAS. MORRIS ociality and remit on to all Banking *th each sight draft f*	ARTHUR D. CAMPBELL ted on day of pay matters entruste *or presentation and*	J. E. MOBERLY RAY MORRIS ment. d to us. *25c for Credit Repor*	30,000 ts.	25,000	280,000	———	205,000	9,500	———	120,000	Han. N., N. Y.; Cont. & Com'l N., Chi.; 1st N., St. L.; Tra. N., Kan. C.
" ------ "	Sullivan County Bank $430-25% 80-300 dⓈ●‡$'91 *par* 100	J. R. Morehead	T. T. Morgan	N. J. Payne	O. B. Payne V. Dodson	20,000	13,900	124,390	———	110,680	———	———	47,610	Drov. N., Chi.; State Sav., Ln. & Tr. Co., Quincy, Ill.; Com. Tr. Co., Kan. C.
Milford 150 10 Barton N7	Milford State Bank Ⓢ‡$'19 $100 80-1619	M. H. Dresslaer	R. P. Thomas	G. A. Isenhour	C. C. Duncan	10,000	890	39,000	5,450	33,710	———	11,650	9,080	Columbia N., Kan. C.
Miller 536 8 Lawrence O8	Bank of Miller Ⓢ●‡$'02 $100-8% 80-799 *par* 100	B. F. Tartar	W. S. Burney	Geo. Hobbs	Ray Brown Mrs. C. R. Gibbons	25,000	6,000	200,000	———	207,000	5,000	———	20,000	Bk. of Aurora, Aurora.; McDaniel N., Springfield.
Mill Grove 250 8 Mercer B9	Mill Grove State Bank ‡$'06 $135 80-1106	Ed. Schooler	C. D. Vanderford	R. A. Davis	———	10,000	3,710	49,880	———	39,310	5,190	2,100	16,990	Com. Tr. Co., Kan. C.
Mill Spring 237 8 Wayne P19	Bank of Mill Spring ‡$'16 $132-8% 80-1527 *par* 100	Wm. Carnahan	F. S. Chilton	C. W. Leeper	S. L. Leeper	10,000	3,700	100,000	———	43,000	38,000	4,700	28,000	N. Stock Yds. N., N. Stock Yds., Ill.; N. City, U. S., and 1st N., St. L.
Milo 134 10 Vernon M6	Bank of Milo ‡$'08 $125-6% 80-1107 *par* 100	A. H. Davis	A. J. Earl	B. H. Hart	Mary D. Hart	10,000	4,500	62,000	600	62,000	———	4,600	10,500	Thornton N., Nevada; Com. Tr. Co., Kan. C.
Mindenmines 924 10 Barton N6	Bank of Minden Ⓢ●‡$'12 $200 80-1367	H. C. Chancellor, Jr.	Eugene Smith	Beverley Bunce	———	10,000	7,500	144,800	———	82,980	33,500	2,240	43,580	Tra. N., Kan. C.; N. Bk. Com., Pitt., Kan.
Mineola 128 8 Montgomery H16	Mineola Bank ‡$'11 $200-12% 80-1287	A. W. Allen	B. R. Graham	J. B. Tate	———	12,000	10,990	52,000	———	62,980	———	8,060	3,410	N. Stk. Yds. N., N. Stk. Yds., Ill.
Mirabile 125 8 Caldwell E7	Farmers Bank ‡$'16 $200-10% 80-1529	W. H. Sturgis	R. C. Sloan	H. M. Zook	Luella Morgan	10,000	15,520	107,420	———	97,480	———	4,500	30,960	Com. Tr. Co., Kan. C.
Missouri City 292 10 Clay F7	Missouri City Bkg. Co. ●‡$'86 80-1108	C. G. Shaw	———	E. L. Pigg	———	20,000	6,000	120,000	———	90,000	1,000	———	35,000	Fid. N. Bk. & Tr. and Com. Tr. Co., Kan. C.

MISSISSIPPI VALLEY TRUST CO

High Grade Municipal Bonds

MISSISSIPPI VALLEY TRUST COMPANY
SAINT LOUIS

Well Secured Real Estate and Corporation Issues

MISSISSIPPI VALLEY TRUST CO

Digitized
https://fraser.stlouisfed.org
Federal Reserve Bank of St. Louis

Number under Name of Bank is the New Transit Number given to each bank in U. S. exclusively by The Rand-McNally Bankers' Directory, under the authority of The American Bankers Ass'n.

MISSOURI—Continued

Non-Bank Towns with Nearest Banking Point (Indexed Acces.), Lawyers, Laws (indexed) in back of this volume. For Interest Rates, Holidays, etc., see Laws.

Town and County. ▲County Seats. Fig. under town is Fed. Res. Dist.	●Mem. A.B.A. nNew $State †Priv. ‡Mem. State B Ass'n. [Estab. ◆Fed. Res. Depts: T-Trust B-Bond d-SafeDep. ⓢSav. $LastSale%Div.	President.	Vice-President.	Cashier.	Ass't Cashier.	Liabilities. Paid-up Capital	Surplus and Profits	Deposits	Other Liabilities	Resources. Loans and Discounts	Bonds and Securities	Miscellaneous	Cash & Exchanges, Due from Banks	Principal Correspondents.
		J. E. LYNCH	J. H. LAMB	F. B. HARVEY	A. E. BROWN	$ 100,000	$ 48,000	$ 860,070	$ 35,000	$ 714,510	$ 116,500	$ 70,000	$ 142,060	Chase N., N. Y.; Cont. & Com'l N., Chi.; 1st N., St. L.; Com. Tr. Co., Kan. C.
Moberly 13,875 8 Randolph F13	**BANK OF MOBERLY** $200 80-74 d ⓢ● ‡$'95	**YOUR ACCOUNT AND COLLECTIONS INVITED.** **Prompt, personal attention given all matters entrusted to us.** **Our service will please you. TRY US.** *Please send 15c with each sight draft for presentation.*												
" ------ "	Mechanics Savings Bank 80-73 ●‡$'72	H. P. Jennings	J. B. Jennings	V. W. Wilhite	W. T. Smart	150,000	50,880	1,839,070	———	651,900	923,890	55,000	411,990	N. City, N. Y.: 1st N., Chi., St. L. and Kan. C.
" ------ "	**MOBERLY TRUST COMPANY** $100-12% 80-75 d ⓢ ●‡$'06 *par 50*	**G. O. PERRY** **"COMPLETE BANKING SERVICE"** **Special attention given Bill of Lading drafts, Cash and Time Items.** *Please send 15c with each sight draft for presentation and 25c for Credit Reports.*	**H. J. LOTTER,** *Act.* **J. W. FAESSLER**	**E. H. LOTTER**	**O. B. ELSEA** **O. E. BROWNFIELD**	50,000	25,300	887,760	———	411,130	288,510	31,000	232,420	Am. Ex. Irv. Tr. Co., N. Y.: Cont. & Com'l N., Chi.: N. Bk. Com., and Merch. Lac. N., St. L.: Com. Tr Co., Kan. C.
" ------ "	**RANDOLPH COUNTY TR. CO.** *par 100* 80-77 d ⓢ T ● ‡$'19	**CHAS. C. HON** **GENERAL BANKING AND TRUST BUSINESS.** **15 CENTS sent to us with each credit report insures prompt, personal attention.** **25 CENTS for each sight draft for presentation, and**	**O. O. ASH**	**W. W. HALL,** *Sec. and Tr.*		75,000	12,000	305,000	———	200,000	70,000	24,000	98,000	N. Park, N. Y.; N. City, St. L.; Liberty N., Kan. C.
Modena 108 8 Mercer B9	Bank of Modena 80-1109 ‡$'08	W. A. Constable	D. C. Lowe	O. L. Rockey		10,000	15,620	49,750	———	55,650	———	14,810	4,910	St. Jo. Stock Yds., St. Jo.; Far. State, Princeton: Citiz. N., Chillicothe.
Mokane 726 8 Callaway I15	Farmers Bank $165-10% 80-1110 ●‡$'97	J. S Miller	G. W. Pierce John F. Taylor		Lena Ewens	37,500	7,500	130,400	4,950	136,270	6,500	6,290	31,290	3d N., Sedalia: N. Stock Yds. N., N. Stock Yds., Ill; Callaway, Fulton.
Molino 50 8 Audrain F15	Molino Bank 80-1406 ⓢ ‡$'13	T. C. Botts	W. A. Heizer	W. E. Cauthorn		10,000	2,010	8,200	8,260	21,230	140	3,070	4,030	N. Stock Yds. N., N. Stock Yds., Ill.
Monett 4206 8 Barry P8	Central State Bank $100-6% 80-1627 *par 100* d ⓢ ● ‡$'19	John Walsh	W. A. Johnson	J. P. Martin		50,000	3,150	244,370	10,070	173,120	16,250	37,890	80,330	N. Bk. Com., St. L.; Com. Tr. Co. and 1st N., Kan. C.; McDaniel N., Springf'ld.
" ------ "	**FIRST NATIONAL BANK** $175 80-207 ⓢ ● ‡'92	**C. W. LEHNHARD** **Oldest, Largest and Strongest Bank.** **Bill of Lading and Collections a Specialty.** *Please send 15c with each Sight Draft for presentation and 25c for each Report.*	**W. W. LEHNHARD**	**O. H. HUDSON**	**W. V. DAVIS** **HUBERT KAISER**	60,000	15,000	950,000	———	725,000	70,000	30,000	200,000	Am. Ex. Irv. Tr. Co., N. Y.; N. City, St. L.
" ------ "	Monett State Bank $140-14% 80-208 ⓢ ● ‡$'03	F. M. Shriver	Solon Wright F. H. Kaase	Chas. A. Rose	V. A. Willey	50,000	12,240	329,420	13,720	204,250	34,090	63,140	103,890	Chase N., N. Y.; 1st N., St. L.; Fid. N. Bk. & Tr., Kan. C.; McDaniel N., Springfield.
Monroe City 1941 8 Monroe E15	Monroe City Bank $235-10% 80-349 ⓢ ● ‡$'75	J. S. Scott	R. S. McClintic	M. B. Proctor J. V. Proctor, *Sec.*	J. S. Rutledge V. M. Griffith	50,000	67,330	605,030	———	313,280	264,400	36,210	108,460	Chase N., N. Y.; 1st N., Chi.; Merch.-Lac. N., St. L.; Hannibal Tr. Co., Hannibal.
" ------ "	**UNION SAVINGS BANK** *par 100* 80-350 ⓢ ● ‡$'26	J. D. Robey	W. M. Patterson R. L. Wilson	G. E. Chipman	N. M. Yates A. L. Hays	60,000	8,500	500,000	7,000	345,000	95,000	75,500	60,000	N. Bk. Rep., Chi.; N. Bk. Com., St. L.; Far. & Merch. and Hannibal N., Hannibal.
▲Montgomery City 1688 8 Montg. H16	Farmers & Merchants Bank $125-5% 80-1581 ⓢ ‡$'19	T. M. Marlow	B. F. Hensley, Jr. W. W. Wells	E. B. Spears		25,000	5,250	150,000	60,900	160,000	49,150	———	22,000	Merch.-Lac. N., St. L.; N. Stock Yds. N., N. Stock Yds., Ill.
" ------ "	First National Bank $145-6% 80-374 '18	A. E. Kemper	J. H. White	Charles Garner	P. A. Thomas	75,000	20,000	320,000	———	226,840	106,200	10,700	70,000	N. Bk. Com. and 1st N., St. L.; N. Stock Yds. N., N. Stock Yds., Ill.
" ------ "	Montgomery County Bk. $200-12% 80-373 ●‡$'73	Samuel Sharp	W. C. Hughes	J. D. Hunter	Earle Moss	50,000	27,760	193,740	———	215,470	———	6,000	50,040	1st N., St. L.; N. Stock Yds. N., N. Stock Yds., Ill.
▲Monticello 244 8 Lewis C15	**MONTICELLO TRUST CO.** $150-8% 80-1111 d ⓢ T ● ‡$'69 *par 100*	**J. H. HAMANN** **For prompt, careful Service, Please send 15c with each Sight Draft for presentation and 25c for Credit Reports.**	**J. T. LESLIE**	**ROY L. KELLER,** *Sec.*	**J. S. SAYRE.** *A. Sec.*	50,000	17,160	282,940	4,910	294,870	900	19,730	39,510	State Sav., Ln. & Tr. Co. and Mtle. Tr. & Sav., Quincy, Ill.; N. City, St. L.
Montrose 715 8 Henry K8	*Farmers & Merchants Bank*	(*Closed for liquidation October 7, 1926*)												
" ------ "	Montrose Savings Bank 80-624 ●‡$'95	R. H. Dugan	H. Welling	F. C. Hill	W. F. Dugan	15,000	22,620	280,920	420	227,620	10,150	5,200	75,980	N. Y. Tr. Co., N. Y.; N. Bk. Com., St. L.; Inter-State N., Kan. C.
Moody 200 8 Howell R14	Bank of Moody $125-8% 80-1288 ‡$'11	J. F. Divers	W. H. Zorn	N. F. McCallon	Noel McCallon	10,000	2,100	38,640	———	37,330	230	———	8,920	N. Bk. Com., St. L.; 1st N. and Union State., West Plains.
Mooresville 200 8 Livingston D9	Mooresville Savings Bk. $200-10% *par 100* 80-1112 ●‡$'04	Homer Kirtley	C. E. Vadnais	J. H. Cusick	C. R. Moore	10,000	13,460	78,580	———	67,350	400	1,010	33,270	Tra. N., Kan. C.; 1st N., St. L.: 1st N., Chillicothe.

MISSISSIPPI VALLEY TRUST CO

Organized 1890

MISSISSIPPI VALLEY TRUST COMPANY
SAINT LOUIS

Member Federal Reserve System

MISSISSIPPI VALLEY TRUST CO

Number under Name of Bank is the New Transit Number given to each bank in U. S. exclusively by The Rand-McNally Bankers' Directory, under the authority of The American Bankers Ass'n.

MISSOURI—Continued

Non-Bank Towns with Nearest Banking Point (Indexed Acces.), Lawyers, Laws (indexed) in back of this volume. For Interest Rates, Holidays, etc., see Laws.

Town and County. ▲County Seats. Fig. under town is Fed. Res. Dist.	▸Mem. A.B.A. ⁿNew §State †Priv. ‡Mem. State B. Ass'n. [Estab. ◆Fed. Res. Depts: T-Trust B-Bond d-Safe Dep. Ⓢ Sav. $Last Sale %Div.	President.	Vice-President.	Cashier.	Ass't Cashier.	Liabilities. Paid-up Capital	Surplus and Profits	Deposits	Other Liabilities	Resources. Loans and Discounts	Bonds and Securities	Miscellaneous	Cash & Exchanges, Due from Banks	Principal Correspondents.
Morehouse 1913 8 New Madrid Q22	**MOREHOUSE TRUST CO.** $125 *par* 100 80-1113 d Ⓢ T ◆ ‡ $'26	H. I. HIMMELBERGER	WM. CRUMPECKER	E. L. CRUMPECKER, *Sec. and Tr.*	J. M. HIMMELBERGER, *A. Sec.*	$ 50,000		$ 187,080	$ 5,420	$ 158,260		$ 39,940	$ 44,300	1st N., St. L.: Southeast Mo. Tr. Co., Cape Girardeau; Un. & Plan. Bk. & Tr. Co., Memp.
		OLDEST AND LARGEST BANK. 15 CENTS sent to us with each s ight draft for pre sentation, and 25 CENTS for e ach credit report insures prompt, personal attenti on.												
Morley 599 8 Scott P 23	Scott County Bank d ‡ $'91 $175-20% 80-1114 *par* 100	James McPheeters	E. Daugherty	L. L. Hunter	Lila C. Daugherty	15,000	$ 11,270	46,430	24,900	74,320		8,350	14,930	Int'l, St. L., Southeast Mo. Tr. Co., Cape Girardeau.
Morrison 336 8 Gasconade I15	Morrison Bank Ⓢ ‡ $1900 $150-6% 80-833	H. J. Mertens	William Steffen	E. H. Mertens		20,000	7,830	214,640	8,250	265,160	$ 21,400	13,020	11,130	1st N., St. L.; N. Stock Yds. N., N. Stock Yds., Ill.
" "	Richland Bank ‡ $'10 $230-5% 80-834	Louis Boeger	August Redeker	H. W. Boeger		15,000	29,580	222,130		192,700	47,000	7,150	19,850	N. Bk. Com. and Mound City Tr. Co., St. L.; N. Stock Yds. N., N. Stock Yds., Ill.
Morrisville 426 8 Polk N9	Bank of Morrisville ◆ ‡ $'01 80-1115	C. J. Wilkins	John Dunnegan	J. C. Edwards		10,000	5,470	108,410		60,170	22,670	10,700	30,340	Union N., Springfield; Polk Co., Bolivar; Merch.-Lac. N., St. L.; 1st N., Kan. C.
Mosby 300 10 Clay F7	Mosby State Bank ◆ ‡ $'20 80-1667	E. C. Pixlee	J. W. Henderson J. M. Crockett H. A. George	G. G. Cooper		10,000	3,940	51,730		54,490		2,190	8,990	1st N., Kan. C.
Moscow Mills 348 8 Lincoln H18	Liberty Bank ‡ $'19 $130-5% 80-1577 *par* 100	C. C. Brown	R. C. Luckett F. W. Schulze	E. F. Ordelheide	O. F. Reckamp	20,000	6,250	114,600		97,990	26,210	8,630	8,010	Mtle. Tr. Co., St. L.; N. Stock Yds. N., N. Stock Yds., Ill.
" "	Moscow Mills Sav. Bk. ‡ $'04 20% 80-1116	J. E. Richards	Thompson Carter	F. Karrenbrock C. W. Meyer, *Sec.*	J. E. Carter	10,000	27,320	183,400		177,560	7,000	5,900	30,270	1st N., St. L.; N. Stock Yds. N., N. Stock Yds., Ill.; Hannibal Tr. Co., Hannibal.
Moselle 160 8 Franklin J18	Bank of Moselle ‡ $'07 $200-10% 80-1117	Jacob Gaasch	R. H. Lewis	F. J. Kramme, Jr.		10,000	14,780	67,230		64,290	11,200	2,960	13,560	U. S., St. L.; N. Stock Yds. N., N. Stock Yds., Ill.
Mound City 1472 10 Holt C4	**BANK OF MOUND CITY** $200 *par* 100 80-412 ◆ ‡ $'89	J. G. Graham	R. E. Decker	B. M. Terhune		20,000	15,000	275,000		230,000		5,000	75,000	Cont. & Com'l N., Chi.; 1st N., St. Jo.; Lib. N., Kan. C.
" "	Exchange Bank $'95 80-413	C. E. Thomas	M. E. B. Thomas	W. W. Wehrli	John L. Hays	24,000	18,000	210,000		180,000	30,000		40,000	1st N. and Tootle-Lacy N., St. Jo.
" "	**HOLT COUNTY BANK** ◆ ‡ $'80 $250-15% 80-411 *par* 100	B. P. SMITH Special attenti on given Bill of Lading drafts, Ca sh and Time Items. *Please send* 15c *with each sight dr aft for presentatio n and* 25c *for Cred it Reports.* First and Oldes t Established Ba nk.		C. T. HALL	J. C. PORTER	20,000	35,000	300,000		250,000	25,000		80,000	1st N., Chi. and Kan. C.; Am. N. and Burnes N., St. Jo.
Moundville 240 10 Vernon M6	Moundville State Bank ‡ $'06 6% 80-1118	A. P. Selim	C. V. Ashbaugh	C. M. Sullivan	Helen M. Sullivan	15,000	4,000	75,000		70,000			18,000	1st N., Nevada; Columbia N., Kan. C.
Mountain Grove 2212 8 Wright O13 " "	**FIRST NATIONAL BANK** 10% 80-383 d Ⓡ ◆ ‡ '04	I. B. Barker	J. W. Allen	G. M. Prater	Yale Myers	25,000	8,600	285,170	23,000	272,000	15,000		44,220	McDaniel N., Springfield; N. City, St. L.
	MOUNTAIN GROVE BANK $175-10% 80-382 Ⓢ ‡ $'88	J. A. Chase	L. J. Ellis H. E. Stiff	W. J. Chase	Carlyle Poe Wiley Thorne	50,000	20,590	454,630	25,000	466,770	6,800	28,220	48,430	Han. N., N.Y.; C. & C. N., Chi.; Union N., Springf.; 1st N., Kan. C.; State N. and N. City, St. L.
Mountain View 8 Howell P15 1058	Bank of Mountain View $125-7% 80-683 Ⓢ ◆ ‡ $'04	Wm. L. Penninger	L. V. Thomason	M. L. Landrum	Carl R. Landrum	25,000	5,580	135,430	27,550	120,760	30,170	18,880	23,740	N. Stk. Yds. N., N. Stk. Yds., Ill.; N. City, St. L.
" "	Peoples Bank ◆ ‡ $'10 $150-8% 80-684 *par* 100	J. R. Tunnell	W. A. McIntire	Jay Rinehart	R. L. Springer	10,000	3,000	121,420		85,490	10,550	7,490	30,460	N. Bk. Com., St. L.; Union N., Springfield.
Mt. Moriah 331 8 Harrison B8	Bank of Mount Moriah ‡ $'98 80-1120	L. H. Bussell	E. A. Miner	W. P. Chambers		20,000	3,000	50,000		72,000			4,000	Tootle-Lacy N., St Jo.; Peo. Tr. Co., Kan. C.
▲Mt. Vernon 1254 8 Lawrence O8	Farmers Bank ◆ ‡ $'90 $225-8% 80-467	H. S. Fowler	T. H. Maberry, *Active* W. H. Sloan	Geo. A. McCanse	Rex Johnson H. O. Halterman	25,000	3,840	232,930	15,500	165,330	1,000	47,750	63,180	Tra. N., Kan. C.; McDaniel N., Springfield; Conqueror Tr. Co., Joplin.
" "	Mount Vernon Bank ‡ $'86 $250-12% 80-466	E. C. Brown	W. N. Marbuk	J. N. Shelton		35,000	2,300	267,660	7,900	240,460		34,220	38,180	McDaniel N., Springfield; Com. Tr. Co., Kan. C.
Mt. Washington 10 Jackson G6	(*See Fairmount, Mo.*)													
Napoleon 156 8 Lafayette G7	Napoleon Bank ◆ ‡ $'02 $150 80-1122	H. Berlekamp	G. F. Oberhelman	John Hanssen	Meta R. Lueke	20,000	7,500	123,130		101,430			34,570	Tra. N. and Produce Ex., Kan. C.
Napton 180 8 Saline G11	*Napton Stock Bank*	(*Taken over by Woo*	*d & Huston Bank,*	*Marshall, Mo.*)										
Nashua 100 10 Clay F6	Bank of Nashua ‡ $'05 $225 80-1124	C. M. Killgore	C. F. Kinghton	W. T. Elliott	M. E. Peterson	12,000	12,500	84,480		92,320		350	16,310	New Eng. N. Bk. & Tr. Co. and Pioneer Tr. Co., Kan. C.
Naylor 681 8 Ripley R19	State Bank of Naylor Ⓢ ◆ ‡ $'27 80-1125	Solan Farrar	A. M. Hughes	C. E. Smith	Velma Moore	15,000		81,760	20,830	98,090		10,520	8,970	N. City, St. L.; N. Stk. Yds. N., N. Stk. Yds.
	(*Consolidation of Bank of Na*	*ylor and Farmers &*	*Merchants State Ba*	*nk*)										
Neck 241 10 Jasper O6	Bank of Neck City ◆ ‡ $'06 80-1126	A. M. Baird	W. G. Hogan	Chas. E. Scafe		10,000	1,000	40,000		30,000			15,000	Webb City, Webb City; Com. Tr. Co., Kan. C.
Neelyville 237 8 Butler R20	State Bk. of Neelyville ◆ ‡ $'18 $200-10% 80-1127	E. L. Abington	H. W. McMullan	A. W. Moore	Daisy Hudson	12,000	6,680	114,560	720	48,600		5,000	90,360	1st N., St. L.; Bk. of Poplar Bluff, Poplar Bluff.

MISSISSIPPI VALLEY TRUST CO

Investment Securities

MISSISSIPPI VALLEY TRUST COMPANY
SAINT LOUIS

A Bank for Bankers

MISSISSIPPI VALLEY TRUST CO

Digitized for FRASER
https://fraser.stlouisfed.org
Federal Reserve Bank of St. Louis

Town and County. ▲County Seats. Fig. under town is Fed. Res. Dist.	●Mem. A.B.A. ?New §State †Priv. ‡Mem. State B. Ass'n. [Estab. ◆Fed. Res. Depts: T-Trust B-Bond d-Safe Dep. ⓢSav. $Last Sale %Div.	President.	Vice-President.	Cashier.	Ass't Cashier.	Liabilities. Paid-up Capital	Surplus and Profits	Deposits	Other Liabilities	Resources. Loans and Discounts	Bonds and Securities	Miscellaneous	Cash & Exchanges, Due from Banks	Principal Correspondents.
Nelson 639 8 Saline H11	Tri-County State Bank $125 80-1128 d●‡$'24 *par 100*	H. C. Griffith	J. M. Baker	Paul L. Ross	W. T. Verts	$ 15,000	$ 13,000	$ 80,000	$ 15,000	$ 105,000		$ 6,000	$ 12,000	N. Stk. Yds. N., N. Stk. Yds. Ill.; Wood & Huston, Marshall.
▲**Neosho** 3968 10 Newton P6	**BANK OF NEOSHO** ⓢd●‡$'84 $250-18% 80-225 *par 100*	J. F. JOHNSTON J. W. WEST, *V. P.*	R. C. LAMSON M. T. RICE, *Act.* W. B. KELLER, *Act.*	E. L. MAHAN	B. F. JOHNSTON	60,000	41,400	1,107,640		700,030	$ 227,450	20,000	261,560	N. Bk. Com., N. Y.; State N., St. L.; Com. Tr. Co., Kan. C.
	Special attenti on given Bill of L ading drafts, Cas h and Time Ite ms. *Please send 15c wi th each sight draft fo r presentation and* 25c *for Credit Repo rts.* **Oldest Bank in Newton County.**													
" ------ "	**FIRST NATIONAL BANK** 15% 80-227 d ⓢ T●‡'02	A. C. McGINTY	A. W. DUFF C. M. ROBESON	E. G. COULTER J. K. MORRIS, *Mgr. Sav. Dept.* E. C. COULTER, *Tr. Off.*	RUTH M. BARNETT O. E. HARNS M. R. GIBSON E. S. CORNISH, *A. Tr. Off.*	50,000	66,560	962,610	95,130	605,300	296,150	59,110	213,750	Han. N., N. Y.; Cont. & Com'l N., Chi.; 1st N., Kan. C.; Liberty Cent. Tr. Co., St. L.; Un. N., Springfield; Joplin N., Joplin.
	Save time and get service on Col lections and Cred It Reports by sen ding FEE IN ADVAN CE: *Plain sight d rafts, 15c; Credit Reports 25c.* TR Y US. MEMB ER FED ERAL R ESERV E SYST EM.													
" ------ "	Neosho Savings Bank $150 80-226 ⓢ●‡$'85	A. L. McConnell	H. S. Ely	L. P. Kelly	O. V. Wager Nora B. Smith	60,000	22,000	342,000		268,000			113,000	Chase N., N. Y.; N. Bk. Com., St. L.; Com. Tr. Co., Kan. C.
Nettleton 210 8 Caldwell D8	Nettleton Bank ‡$'09 $235-6% 80-1129	J. S. Shaney	C. L. Baker	Earle S. Teegarden		15,000	3,000	41,000		42,000		12,000	5,000	Stock Yds. N., Kan. C.; 1st N., Hamilton; St. Jo. Stk. Yds., St. Jo.
▲**Nevada** 7139 10 Vernon L6	First National Bank ‡'89 80-116	F. H. Glenn	M. T. January	W. Swearingen	J. R. Rinehart	100,000	22,310	1,045,810	97,300	797,390	203,850	52,850	211,330	Han. N., N. Y.; 1st N. and Com. Tr. Co., Kan. C.; N. Bk. Com., St. L.
" ------ "	Nevada Trust Company $135-8% 80-117 ⓢT‡$'18	C. H. Howard	W. L. Duck	E. M. George-Howard, *Sec.*		50,000	18,390	713,210	2,000	318,650	292,660	4,870	167,410	N. City, N. Y.; Com. Tr. Co., Kan. C.; Merch.-Lac. N., St. L.
" ------ "	**THORNTON NATIONAL BANK** $200-12% 80-115 BT●‡'69 *par 100*	C. A. LOGAN	J. B. ROBINSON THEO. LACAFF	HARRY L. HARNER	JAMES M. DALE	100,000	71,970	849,300	106,000	539,890	271,710	4,580	311,090	N. Bk. Com., N. Y.; 1st N., Chi. and St. L.; New Eng. N. Bk. & Tr. Co., Kan. C.
	OLDEST BANK IN VERNON COU NTY. **Special attentio n given Bill of La ding drafts, Cash and Time Items.**													
Newark 220 8 Knox C14	Farmers Bank ‡$'05 $175-20% 80-840	G. S. Minor	S. M. Myers	J. V. McKim		10,000	5,500	144,380	16,150	113,110	35,950	17,350	9,620	Ill. State, and Mtle. Tr. & Sav., Quincy, Ill.; La Belle Sav., La Belle.
NewBloomfield 432 8 Callaway I14	Farmers Bank d ⓢ T‡$'24 $112 80-1740	P. T. Adkison	W. A. Sitton	F. J. Nichols	R. N. Bloom	10,000		60,000		45,000		7,000	18,000	Callaway, Fulton; Ill. State, Quincy, Ill.; 1st N., Jefferson C.
New Boston 100 8 Linn D11	Farmers State Bank ●‡$'05 $200 80-1131	C. J. Amen	C. H. Jones	G. W. Cable	Helen G. Morelock	10,000	2,000	88,000	17,000	100,400		9,080	7,480	Mtle. Tr. & Sav., Quincy, Ill.; Citiz. N., Chillicothe.
Newburg 1235 8 Phelps L15	Bank of Newburg dB ⓢ ●‡$'05 $200-10% 80-1132 *par 133*	R. D. Pinto	S. H. Coffman	J. A. Clark	J. E. Snodgrass Romayne Swift	20,000	6,250	145,140		135,250	7,250		28,890	Liberty Cent. Tr. Co. and N. City, St. L.
" ------ "	Farmers & Traders Bank 80-1732 ‡$'23	W. F. Burns	E. L. Leonard	H. M. Long		12,500	1,010	21,780		21,220		3,680	10,390	1st N., St. L.; N. Bk. of Rolla, Rolla.
New Cambria 313 8 Macon D12	**Farmers & Merchants Bk.** ‡$'07 $225-15% 80-780 *par 100*	John Rees	D. C. Herbert	J. T. Magee	Almena M. Gilleland	10,000	13,500	120,000	20,000	88,600	8,800	30,000	36,100	Stk. Yds. N., Chi.; N. Bk. Com., St. L.; N. Stk. Yds. N., N. Stk. Yds., Ill.
" ------ "	**New Cambria State Bk.** ●‡$'92 16% 80-779	G. Goodson	Wm. N. Bundren	L. E. Duss	Ellen Swensson	10,000	22,030	147,250		106,740	7,920	8,720	55,990	Han. N., N. Y.; N. Stock Yds. N., N. Stock Yds., Ill.; Com. Tr. Co., Kan. C.; Mtle. Tr. & Sav., Quincy, Ill.
New Florence 600 8 Montg. H16	**New Florence Bank** ‡$'89 $182-8% 80-1133	Howard Ellis	W. H. Knox	A. E. Hendershott	A. E. Hendershott, *Sec.*	20,000	9,540	218,210		140,150	66,540	8,400	32,660	1st N., St. L.; N. Stock Yds. N., N. Stock Yds., Ill.
New Franklin 848 8 Howard G12	**CITIZENS BANK** $135 80-579 ⓢ●‡$'92	H. M. KINGSBURY B. S. LEAVENWORT	H. C. ROYSTON H, *Ch.*	CHAS. T. HARRIS		35,000	15,000	275,000	5,000	238,840		57,240	33,910	N. Bk. Com., St. L.; 1st N., Kan. C.; Boonville N., Boonville.
	Send us your C OLLECTIONS for QUICK SERVICE All business ass ured prompt, car eful attention. ***Please send 15c w ith each sight draft f or presentation and 50c for Credit Repor ts.***													
New Hampton 519 8 Harrison B7	Bank of New Hampton ⓢ ‡$'09 $135 80-732	F. O. Peasley	F. L. Swartz	G. H. Adair	Bertha M. Dotson	15,000	200	90,000		62,000		18,200	25,000	Am. N., St. Jo.
" ------ "	Farmers Bank ⓢ ●‡$'92 $530-6% 80-731 *par 100*		J. A. Christie	W. C. Magee	Eunice M. Gibson	15,000	66,520	223,470	400	227,490	1,850	43,470	32,570	Drov. N., Chi.; Tootle-Lacy N. and St. Jo. Stock Yds., St. Jo.
New Haven 805 8 Franklin I17	**Bank of New Haven** ‡$'90 80-559	L. Grannemann	W. C. Gerding	C. S. Buchanan		25,000	85,750	770,670		190,480	608,630	7,500	74,810	Han. N., N. Y.; N. Bk. Com. and 1st N., St. L.; N. Stock Yds. N., N. Stock Yds., Ill.
" ------ "	Farmers Savings Bank ‡$'04 $200-10% 80-560	Edw. Hebbeler	J. L. Bagby	Robt. Meyer	V. G. Meyer	20,000	16,850	422,230		233,650	192,300		33,140	1st N., St. L.
▲**New London** 911 8 Ralls H16	**Bank of New London** $'94 $235-20% 80-526	J. E. Rice	G. E. Yager	Harry Wood	S. D. Elzea	15,000	20,490	199,190		169,700		10,080	54,900	Hannibal N., Hannibal; 1st N., St. L.
" ------ "	**Ralls County Bank** d‡$'97 80-827	A. G. Kennedy	W. H. Briggs	Geo. E. Crow	W. E. Conn R. A. Briscoe, *Sec.*	25,000	13,460	189,290	10,000	159,770		29,570	48,410	Cont. & Com'l N., Chi.; Far. & Merch., Hannibal; N. Stock Yds. N., N. Stock Yds., Ill.

MISSISSIPPI VALLEY TRUST CO

Collections Given Special Attention

MISSISSIPPI VALLEY TRUST COMPANY
SAINT LOUIS

Exceptional Facilities for Transit Items

MISSISSIPPI VALLEY TRUST CO

TOWN AND COUNTY. ▲County Seats. Fig. under town is Fed. Res. District	●Mem. A.B.A. nNew §State †Priv. ‡Mem. State B. Ass'n. [Estab. ◆Fed. Res. Depts: T-Trust B-Bond d-SafeDep. ⑤Sav. $LastSale%Div.	PRESIDENT.	VICE-PRESIDENT.	CASHIER.	ASS'T CASHIER.	LIABILITIES. PAID-UP CAPITAL	SURPLUS AND PROFITS	DEPOSITS	OTHER LIABILITIES	RESOURCES. Loans and Discounts	Bonds and Securities	MISCELLANEOUS	CASH & EXCHANGES, DUE FROM BANKS	PRINCIPAL CORRESPONDENTS.
▲**New Madrid** 1908 **8** New Mad'd R23	*Commercial Trust Company*	(*Closed May* 31, 192 7)												
" ——— "	**HUNTER'S BANK** $335–15% 80–363 ●‡$'19	A. B. HUNTER **Save time and FEE IN ADVAN**	H. C. HUNTER **get service on Col CE:** *Plain sight*	H. C. HUNTER **lections and Cred** *drafts, 15c; Cred*	T. A. WOOD, JR. **it Reports by sen** *it Reports, 25c.*	$ 150,000 **ding TRY US.**	$ 4,480	$ 373,920	———	$ 312,340	$ 11,300	$ 75,780	$ 128,980	Cairo N., Cairo, Ill.; N. Bk. Com., St. L.; Union & Plan. Bk. & Tr. Co., Memp.
New Melle 305 **8** St. Charles 118	New Melle Bank ●‡$'09 $300–15% 80–1135	John Cunningham	A. C. Hoefner	Hugo Rottmann	Edwin Wessler	10,000	26,060	305,690	$ 3,150	114,450	197,210	4,200	29,050	1st N. and Merch.-Lac. N., St. L.; N. Stock Yds. N., N. Stock Yds., Ill.; Cent. Tr. Co., St. Charles
Newtown 408 **8** Sullivan B10	Farmers Bank ‡$'19 $110 80–1623	F. J. Miller	T. B. Maxwell	C. B. Holt	J. Jas. Vinson	25,000	2,660	106,810	———	79,860	———	20,120	34,490	Tra. N. and Com. Tr. Co., Kan. C.; Citiz. N., Chillicothe.
New Truxton 100 **8** Warren H16	Farmers Bank d‡$'09 $225–10% 80–1137 *par* 100	W. L. Boehmer	G. H. Cope	D. G. Hackamack	Maurine Lovett	10,000	13,040	97,720	120	73,280	28,500	2,120	16,970	N. City and 1st N., St. L.
Niangua 283 **8** Webster N11	Citizens State Bank ‡$'07 80–1132	J. V. Elmore	D. A. Williams J. C. Grizzel	Charles E. Elkins	———	10,000	6,360	122,840	———	78,380	———	8,600	52,220	N. Stock Yds. N., N. Stock Yds., Ill.; McDaniel N., Springfield.
Nixa 370 **8** Christian P10	Bank of Nixa ‡$'08 80–1139	W. E. Keltner	J. E. Bennett W. J. Hedgpeth	H. T. Nokes	B. A. Keltner	10,000	12,090	118,510	———	117,960	———	5,000	17,640	Union N., Springfield; Christian Co., Ozark.
Noel 324 **10** McDonald R6	Bank of Noel ⑤●‡$'06 $150–20% 80–1140	E. C. Williams	B. F. St. Clair	M. P. Williams	G. L. Chancellor	10,000	3,500	122,400	———	75,900	3,000	———	57,000	Conqueror Tr., Joplin; Bk. of Neosho and 1st N., Neosho.
Norborne 1180 **8** Carroll F9	Citizens Bank ⑤●‡$'95 $300–8% 80–452	E. O. Belt	H. Strathman	G. D. Viles	Raymond Viles Beckie Foster	40,000	60,000	175,270	———	201,000	———	11,000	33,400	1st N., St. L.; New Eng. N. Bk. & Tr. Co., Kan. C.
" ——— "	**FARMERS BANK** $150–8% 80–451 dB⑤●‡$'81 *par* 100	E. C. MEEHAN **OLDEST, LAR Special attentio** *Please send 15c wi*	W. S. GRIDER **GEST AND STR n given Bill of La** *th each sight draft fo*	GEO. T. MEEHAN **ONGEST BANK. ding drafts, Cash** *r presentation and*	——— **and Time Items.** *25c for Credit Repor ts.*	100,000	35,000	383,460	142,500	415,000	750	157,700	87,510	N. Park, N. Y.; Cont. & Com'l N., Chi.; 1st N., Kan. C.; N. Bk. Com., St. L.
" ——— "	Norborne Trust Co. d⑤T‡$'21 $102–6% 80–1709 *par* 100	T. O. Wright	J. E. Brenneman	Martin Berning	Louise Tassaro	60,000	1,500	123,240	760	141,160	———	18,500	25,850	Tra. N., Kan. C.
No. Kansas City (*Kansas City P. O.*) **10** Clay G6 870	National Bank of North Kansas City d⑤●‡'13 $235–8% 80–1407 *par* 100	C. R. Burrell	H. O. Lienhart	E. C. Mueller	A. W. Engelbert	25,000	24,000	400,000	———	314,000	29,000	———	112,800	Chase N., N. Y.; Cont. & Com'l N., Chi.; 1st N., Kan. C.
" ——— "	Peoples Bank d⑤●‡$'21 80–1658	R. H. Moore	Chas. R. Bigham Rudolph Schroeder	Cale B. Fox	———	25,000	10,090	169,490	13,550	138,510	28,390	8,480	42,750	Produce Ex., Kan. C.
No. Salem 75 **8** Linn O11	Farmers State Bank ‡$'13 (*Formerly Farmers Bank*) $150 80–1442	B. P. Christy	D. V. Mardis E. H. Moore	J. M. Arnold	Geraldine Ritze	20,000	10,000	79,240	18,500	111,010	———	6,710	10,020	State Sav., Ln. & Tr. Co., Quincy; 1st N., Brookfield; Drov. N., Kan. City.
Northview 87 **8** Webster O11	Bank of Northview ‡$'17 80–1543	E. Rathbun	W. T. Triplett	C. M. Dodd	———	10,000	480	38,840	———	27,430	———	———	19,170	
Norwood 319 **8** Wright O13	Ryan Banking Co. ●‡$'11 10% 80–1315	W. S. Calhoun	A. R. Worsham	D. L. Connolly	R. L. Calhoun	25,000	7,000	230,000	———	175,000	17,000	———	70,000	Un. N. and McDaniel N., Springfield; Fid. N. Bk. & Tr. Co., Kan. C.; N. Bk. Com., St. L.
Novelty 277 **8** Knox O13	Novelty State Bank ⑤●‡$'23 12% 80–1142	Leo Wright	M. Griffith	L. C. Hudson	Julia R. Smith R. N. Turner	25,000	8,620	197,130	26,950	188,260	23,950	23,000	22,490	Mark Twain, Hannibal; N. Stk. Yds. N., N. Stk. Yds.; State Sav., Ln. & Tr., Quincy.
Novinger 1743 **8** Adair B12	Novinger Bank ⑤●‡$'01 $250–10% 80–384	S. A. Novinger	Marion Shoop	Ora E. Novinger	J. H. Wallace O. M. Blackorby	20,000	18,670	549,160	———	329,580	129,000	19,000	110,250	Quincy-Ricker N. Bk. & Tr. Co., Quincy; 1st N., St. L.
Oak Grove 634 **10** Jackson G7	Bank of Oak Grove ●‡$'83 $250–20% 80–637	J. M. Guy	C. B. Shrock	F. L. Guy	L. C. Peerson A. D. Shrock	20,000	19,070	242,680	———	245,400	3,000	2,600	30,750	1st N., Tra. N., Drov. N., and Com. Tr. Co., Kan. C.; Merch.-Lac. N., St. L.
" ——— "	Commercial Bank ●‡$'07 80–638	F. M. Frick	J. C. Guy	T. C. Mabry	———	20,000	13,870	156,710	———	112,800	11,600	6,500	59,680	Liberty N. and Fid. N. Bk. & Tr. Co., Kan. C.

MISSISSIPPI VALLEY TRUST CO

A Satisfactory Correspondent

MISSISSIPPI VALLEY TRUST COMPANY
SAINT LOUIS

For Banks and Bankers Everywhere

MISSISSIPPI VALLEY TRUST CO

Digitized for FRASER
https://fraser.stlouisfed.org
Federal Reserve Bank of St. Louis

Number under Name of Bank is the New Transit Number given to each bank in U. S. exclusively by The Rand-McNally Bankers' Directory, under the authority of The American Bankers Ass'n.

MISSOURI—Continued

Non-Bank Towns with Nearest Banking Point (Indexed Acces.), Lawyers, Laws (indexed) in back of this volume. For Interest Rates, Holidays, etc., see Laws.

Town and County. ▲County Seats. Fig. under town is Fed. Res. District.	●Mem. A.B.A. ⁿNew §State †Priv. ‡Mem. State B. Ass'n. [Estab. ◆Fed. Res. Depts: T-Trust B-Bond d-Safe Dep. Ⓢ Sav. $Last Sale % Div.	President.	Vice-President.	Cashier.	Ass't Cashier.	Liabilities. Paid-up Capital	Surplus and Profits	Deposits	Other Liabilities	Resources. Loans and Discounts	Bonds and Securities	Miscellaneous	Cash & Exchanges, Due from Banks	Principal Correspondents.
Oak Hill 25 8 Crawford K 16	Bank of Oak Hill ●‡$'09 $110-5% 80-1143	J. F. Ferris	H. E. Allison	Le Roy Leezy		$ 10,000	$ 2,740	$ 35,790		$ 24,350	$ 1,600	$ 4,040	$ 18,600	N. Bk. Com., St. L.
Oakwood 413 8 Marion E 16	*Farmers Bank ‡$'09 $250-10% 80-1145 (*Member Hannibal Clearing House Assn., Hannibal, Mo.)	W. Z. Link	Henry Reidel	E. H. Wilson	Jack Biggers	10,000	22,500	135,000		140,000			22,000	1st N., St. L.; Far. & Merch., Hannibal.
Odessa 1786 8 Lafayette G 8 " " "	BANK OF ODESSA ●‡$'80 $275-10% par 100 80-418 *Citizens Bank*	J. C. Calfee (*Purchased by Bank*	Walter Powell J. F. Martin *of Odessa*)	T. R. Taylor		50,000	81,100	799,140		791,720	1,000	18,000	119,530	1st N., Chi.; New Eng. N. Bk. & Tr. Co., Kan. C.; 1st N., St. L.
" " "	FARMERS BANK Ⓢ●‡$'83 $225 par 210 80-419	H. C. Armstrong	W. A. Renick	G. M. Forsyth	W. J. Surber	30,000	32,500	272,250	$ 30,000	294,000	35,000		35,750	Cont. & Com'l N., Chi.; 1st N. and Columbia N., Kan. C.; N. Bk. Com., St. L.
O'Fallon 588 8 St. Charles H 19	BANK OF O'FALLON d Ⓢ●‡$'03 $153-6% par 100 80-574	E. A. KEITHLY Special attentio *Please send 15c w*	LEONARD A. ORF n given Bill of La *ith each sight draft*	E. F. DEBRECHT ding drafts, Cash *for presentation and*	OSCAR A. ORF and Time Items. *25c for Credit Rep*	25,000	16,350	234,010		141,200	108,440	5,900	19,860	N. Bk. Com. and Mound City Tr. Co., St. L.; N. Stock Yds. N., N. Stock Yds., Ill.
" " "	Commercial Bank ‡$'08 $210-10% par 100 80-575	L. H. Glosemeyer	Louis Sattler	J. F. Sigmund	A. S. Ahrens	10,000	12,400	208,550		110,700	102,410	7,740	10,100	1st N. and Liberty Cent. Tr. Co., St. L.; N. Stock Yds. N., N. Stock Yds., Ill.
Old Monroe 317 8 Lincoln H 19	Bank of Old Monroe ●‡$'06 $216-10% 80-1146	H. Hemmersmeyer	Henry Holtzman	C. R. Clemmons	Verona A. Wehde	25,000	21,990	171,110	32,050	142,460	41,120	34,710	31,860	N. Stock Yds. N., N. Stock Yds., Ill.
Olean 200 8 Miller J 13	Miller Co. Exchange Bank $300-20% par 100 80-1147 d ●‡$'89	E. W. Morris	B. D. Miller	H. P. Allee		15,000	19,180	125,340		93,140	9,500	5,350	51,530	N. Bk. Com., St. L.; Gate City N., Kan. C.; N. Stock Yds. N., N. Stock Yds., Ill.
Olney 200 8 Lincoln G 17	Bank of Olney ‡$'20 80-1673	Harry King	F. C. Stroker	W. H. Duvel		10,000	180	23,830		18,860		3,600	11,550	1st N., St. L.
Oran 1141 8 Scott P 22	First National Bank ●†'26 80-1753	John Dirnberger, Sr.	S. B. Hunter	L. C. Leslie	Pauline Ristig	25,000	4,000	83,000		78,500	12,000	1,500	21,500	1st N., St. L.
▲**Oregon** 904 10 Holt C 4 " " "	Citizens Bank d●‡$'90 80-513	George Lehmer	J. A. Kreek	W. P. Schulte	Jessie J. Jones	20,000	16,530	233,180		179,810	23,290	100	66,510	Am. N. and 1st N., St. Jo.
	Zook & Roecker Banking Co. 80-512 ●‡$'71	Guy Cummins	Mary Zook Hibbard	Autumn Curry		21,000	17,650	324,590		236,860		14,420	111,970	Am. Ex. Irv. Tr. Co., N. Y.; 1st N., St. Jo.
Oronogo 981 10 Jasper O 6	Farmers & Miners Bank ‡$'14 80-1477	L. B. Wetsel	W. L. Davis	R. A. Norton	M. A. Norton	10,000	2,500	80,000		45,000			31,000	Com. Tr. Co. and Drov. N., Kan. C.
Orrick 632 8 Ray G 7 " " "	Bank of Orrick d●‡$'02 $200-8% par 100 80-740	F. S. Offutt	A. Kirkham	W. C. Williams	J. H. Allison P. G. Williams	20,000	37,670	190,770		169,780	2,650	25,180	50,820	Cont. & Com'l N., Chi.; N. Bk. Com., St. L.; Drov. N., Com. Tr. Co., and 1st N., Kan. C.
	Citizens Exchange Bk. Ⓢ●‡$'90 $500-20% 80-739	W. L. Pigg	J. M. Pigg	O. J. Brady	E. P. Hunt S. D. Brady	20,000	47,620	184,960		197,870	12,960	23,020	18,720	N. Y.; 1st N., St. L.; Com. Tr. Co. and Fid. N. Bk. & Tr., Kan. C.
Osage City 231 8 Cole I 14	Bank of Osage City ‡$'15 $190-15% 80-1512	John A. Kremer	M. Schubert	H. N. Wilferth		10,000	8,350	128,440		60,670	72,580	3,280	10,260	N. Bk. Com., St. L.; 1st N., Jefferson City; N. Stock Yds. N., N. Stock Yds., Ill.
Osborn 354 10 De Kalb D 6 " " "	Bank of Osborn ●‡$'83 $250-10% 80-791	C. E. Jones	A. J. Hitt Ira James	J. W. Johnson		10,000	15,000	338,500	6,500	277,430	490	4,900	87,180	Foreman N., Chi.; 1st N., Plattsburg; 1st N., Kan. C.; Am. N., St. Jo.
	Farmers Bank ‡$'09 80-792	Berry Everett	O. W. Goodman	Geo. F. Moser	W. W. Moser	20,000	6,100	142,000		113,000		9,700	45,400	Cont. & Com'l N., Chi.; Am. N., St. Jo.; Columbia N., Kan. C.
▲**Osceola** 1025 8 St. Clair L 8 " " "	Citizens State Bank Ⓢ‡$'16 80-1525	L. O. Shrewsbury	Ralph P. Johnson	E. J. Christeson	A. L. Christeson	10,000	4,160	177,210		134,610	12,320	7,310	37,130	Com. Tr. Co., Fid. N. Bk. & Tr. Co., and Columbia N., Kan. C. 1st N., St. L.
	Johnson-Lucas Banking Co. $500-8% par 100 80-479 Ⓒ‡$'96	G. B. Linney Wm. C. Lucas, *Ch.*	Lorenzo Prather Chas. H. Green	Augusta H. Graham	Mildred Linney	10,000	47,370	336,000	3,170	80,000	202,000	9,200	105,340	Blair & Co., N. Y.; N. Bk. Com., St. L.; Western Ex., Kan. C.
Osgood 272 8 Sullivan B 10	Osgood Banking Co. d‡$'98 $150-8% par 100 80-1150	G. M. Anderson	R. J. Brown L. R. Han, *Active*	Jas. M. Smith		20,000	11,400	187,040		147,820		15,140	55,490	Stk. Yds. N., Chi.; Citiz. N. and 1st N., Chillicothe; Inter-State N., and Com. Tr. Co., Kan. C.
Otterville 482 8 Cooper I 11	Bank of Otterville Ⓢ●‡$'94 $300-10% 80-1151	W. S. Parsons	G. W. Harlan	J. H. Gunn	Margaret Jenkins T. E. Wherley	10,000	22,260	204,320		125,260	19,680	16,290	75,350	1st N., St. L.; Citiz. N., Sedalia; 1st N., Kan C.; Boonville N., Boonville.
Overland 830 (*St. Louis P. O.*) 8 St. Louis I 20	Overland State Bank Ⓢ●‡$'13 10% 80-1419	C. Reinemer	G. C. Etz	T. V. Phelps	Thomas Daily	10,000	18,460	278,340		218,290	13,900	4,560	70,050	Sav. Tr. Co., St. L.; 1st N., Clayton.
Owensville 777 8 Gasconade J 16 " " "	Farmers & Merchants Bank $300-15% 80-1431 Ⓢ●‡$'13	E. R. AufderHeide	Peter Meyer	E. W. Steinbeck	A. F. Berger	30,000	32,070	672,210		439,080	243,550	21,950	29,700	1st N. and Franklin N., St. L.; N. Stock Yds. N., N. Stock Yds., Ill.
	Owensville Bank ●‡$1900 80-1152	Jacob Tappmeyer	A. H. Idel	Geo. W. Tappmeyer	Amy B. Burchard	50,000	9,760	321,620		304,680			76,720	N. Bk. Com., St. L.; N. Stock Yds. N., N. Stock Yds., Ill.

MISSISSIPPI VALLEY TRUST CO

High Grade Municipal Bonds

MISSISSIPPI VALLEY TRUST COMPANY
SAINT LOUIS

Well Secured Real Estate and Corporation Issues

MISSISSIPPI VALLEY TRUST CO

Number under Name of Bank is the New Transit Number given to each bank in U. S. exclusively by The Rand-McNally Bankers' Directory, under the authority of The American Bankers Ass'n.

MISSOURI—Continued

Non-Bank Towns with Nearest Banking Point (Indexed Acces.), Lawyers, Laws (indexed) in back of this volume. For Interest Rates, Holidays, etc., see Laws.

▲County Seats. Fig. under town is Fed. Res. District.

●Mem. A.B.A. ⁿNew §State †Priv. ‡Mem. State B. Ass'n. [Estab. ◆Fed. Res. Depts: T-Trust B-Bond d-Safe Dep. ⓢSav. $Last Sale %Div.

Town and County.	President.	Vice-President.	Cashier.	Ass't Cashier.	Liabilities. Paid-up Capital	Surplus and Profits	Deposits	Other Liabilities	Resources. Loans and Discounts	Bonds and Securities	Miscellaneous	Cash & Exchanges, Due from Banks	Principal Correspondents.
▲Ozark 798 8 Christian P10	**BANK OF OZARK** ⓢ‡$'96 6% 80-572	S. K. STINE A Modern Progr essive Bank. Send us your Collecti ons. Special attentio n given Bill of La ding drafts, Cash and Time Items. *Please send 15c w ith each sight draft for presentation and 25c for Credit Repo rts.*	T. B. WALKER	H. R. RUSSELL		$ 27,000	$ 9,040	$ 87,830		$ 88,850	$ 3,310	$ 3,100	$ 28,610	N. Stock Yds. N., N. Stock Yds., Ill.; McDaniel N., Springfield; N. City, St. L.
" ------ "	**CHRISTIAN COUNTY BANK** 10% *par* 100 80-571 ‡$'86	T. L. ROBERTSON Oldest and Larg est Bank. 15 CENTS sent to us with each sl ight draft for pres entation, and 25 CENTS for e ach credit report insures prompt, p ersonal attention.	J. C. ROGERS	J. S. TAYLOR	D. C. LEONARD	26,500	9,360	274,430		257,900			52,330	McDaniel N., Springfield; Inter-State N., Kan. C.; N. Bk. Com., St. L.; N. Stock Yds. N., N. Stock Yds., Ill.
" ------ "	**Ozark Savings Bank** ⓢ‡$'06 $130-12% 80-573	R. M. Mapes	Ellen A. Harrington	D. F. Hedgpeth	B. L. Hedgpeth	10,000	2,620	65,480		60,460			17,640	Union N., Springfield.
Pacific 1275 8 Franklin J19	**Citizens Bank** •‡$'09 $300-10% *par* 100 80-434	James Booth	L. R. Dougherty	A. R. Leber		15,000	30,220	346,570	$ 1,500	176,330	139,780	9,010	68,170	1st N. and N. Bk. Com., St. L.
" ---- "	Farmers & Merch. Bank ‡$'14 $120-6% 80-1459	D. E. Williams	J. J. Dailey	F. W. Viemann		10,000	3,930	63,030		49,510	12,060	5,690	9,690	Mtle. Tr. Co. and N. Bk. Com., St. L.
" ------ "	Pacific Bank d ◆‡$'92 80-433	A. Koppitz, Sr.	O. W. Arcularius	L. M. Roemer	G. Glenn Gross	10,000	23,930	286,860	220	136,950	149,360	11,500	23,190	Franklin and N. Bk. Com., St. L.
▲Palmyra 1964 8 Marion D16	**BANK OF PALMYRA** ⓢ◆‡$'04 $150-7% 80-308	W. F. HOWELL Modern, Progre ssive, Up-to-date Special attentio n given Bill of La ding drafts, Cash *Please send 15c wi th each sight draft fo r presentation and 2 5c for Credit Report s.*	S. D. WHITE	H. J. SMITH Methods, Person al Service.	H. J. BAKER	50,000	11,210	504,000		413,900	15,930	42,500	93,200	Am. Ex. Irv. Tr. Co., N. Y.; Cont. & Com'l N., Chi.; 1st N., St. L.
" ------ "	First Savings Bank d ⓢ•‡$'67 $150-6% *par* 100 80-306	S. Sanford	J. H. Kelley J. W. Head	J. E. Anderson	M. D. Thompson R. E. Redman	100,000	66,000	846,000		460,000	344,000	87,500	120,500	N. Bk. Com., N. Y. and St. L.; Ill. Merch. Tr., Chi.; State Sav. Ln. & Tr., Quincy.
▲Paris 431 8 Monroe F14	Paris National Bank dß•‡'71 80-426	J. E. Deaver	J. M. Crutcher	J. L. Krummel	R. B. Sproul Pauline Brayton	70,000	80,970	698,310	70,120	379,620	400,440	37,640	101,700	N. Park, N. Y.; 1st N., St. L.; Far. & Merch., Hannibal.
" ------ "	**PARIS SAVINGS BANK** $160-8% *par* 100 80-427 d ⓢ•‡$'85	W. M. FARRELL A Strong Bank, Special attentio n given Bill of La ding drafts, Cash *Please send 15c wit h each sight draft for presentation and 25c*	J. W. WARREN	CLARENCE EVANS J. M. CRAIG, *A. Cash.* nt Personal Servi ce. *for Credit Reports.*	VIRGINIA NEWTON H. G. WARREN and Time Items.	50,000	38,960	356,760		248,800	106,290	23,500	67,130	Cont. & Com'l N., Chi.; 1st N., St. L.; Far. & Merch., Hannibal; Com. Tr. Co., Kan. C.
Parkville 619 10 Platte F5	Farmers Exchange Bank 80-1293 ⓢ•‡ '11	C. P. Breen	E. N. Breen	E. J. Breen		20,000	30,000	280,000		220,000	36,000		80,000	Peo. Tr. Co. and Com. Tr. Co., Kan. C.
" ------ "	First National Bank ⓢ‡$'25 $120 80-1748	G. H. Bunting	J. Underwood	L. R. Renner	A. C. Mothershead	25,000	5,210	59,940		58,780	900	10,790	19,680	Fid. N. Bk. & Tr. Co., Kan. C.
Parma 1241 8 NewMadridH24	Parma Bank ◆‡$'05 $175-10% *par* 100 80-1155	C. S. Blackman	E. J. Hoke	J. P. Salyer		20,000	20,000	100,000		95,000		20,000	25,000	N. City and Int'l, St. L.
" ------ "	Peoples Bank ‡$'12 $140-10% 80-1345	R. W. Baskin	Chas. Siehr	R. C. Allen	Geo. M. Meier, *Sec.*	15,000	5,730	46,560		47,320		10,520	9,440	1st N., St. L.
Parnell 473 10 Nodaway A6	Farmers Bank dß•‡$'10 *par* 100 80-736	J. W. Kennedy (*Closed April 7, 192 7*)	J. P. Morris	H. E. Nigh	F. A. Messbarger	20,000	16,860	183,850	43,050	171,560		64,340	27,860	Mid City Tr. & Sav., Chi.; Tootie-Lacy N. and Am. N., St. Jo.; 1st N., Maryville.
" ------ "	*Parnell Bank*													
Patterson 175 6 Wayne O19	State Bank of Patterson $'23 $100 80-1664	A. M. Costner	C. B. Ford	H. F. Maddox		10,000	360	40,570		20,700		6,620	23,600	Int'l, St. L.; Poplar Bluff Tr. Co., Poplar Bluff.
Pattonsburg 1068 8 Daviess O7	Daviess County Bank ⓢ•‡$'94 $150-10% 80-494	J. W. Young	W. W. McKinnis	E. C. Van Meter C. A. Reed, *Sec.*	Carl L. Robertson	25,000	5,880	114,260		99,310	1,640	26,960	17,220	Com. Tr. Co., Kan. C.; N. Bk. Com., St. L.
" ------ "	**PATTONSBURG SAV. BANK** $500-12% 80-493 d ⓢ•‡$'82	B. A. Yates	O. A. Reynolds	R. G. Maupin	Hattie McDaniel	20,000	25,570	200,800		175,840	440	10,000	60,070	Merch.-Lac. N., St. L.; New Eng. N. Bk. & Tr. Co., Kan. C.; 1st N., St. Jo.
Peculiar 233 10 Cass I6	**Cass County Bank** ◆‡$'02 $175-12% *par* 100 80-1156	J. M. Knight	H. A. Brierly	C. O. Bishop		25,000	7,490	138,680	700	121,620	11,400	4,600	34,240	1st N., St. L.; Western Ex. and Inter-State, Kan. C.
Pendleton 350 8 Warren H17	Bank of Pendleton ‡$'24 $115 80-1735	C. F. Myers	W. S. Chiles	O. F. L. Haake		10,000	1,480	39,210	2,030	33,420	9,160	6,120	4,030	N. Stock Yds. N., N. Stock Yds., Ill.
Pennsboro 50 8 Dade N8	Bank of Pennsboro ‡$'14 $100-5% *par* 100 80-1447	J. N. Snadon	G. W. Snadon	W. N. Allison	T. S. Allison	10,000	5,230	31,320		27,590		5,030	13,930	McDaniel, Springfield; Com. Tr. Co., Kan. C.

MISSISSIPPI VALLEY TRUST CO
Organized 1890
MISSISSIPPI VALLEY TRUST COMPANY
SAINT LOUIS
Member Federal Reserve System
MISSISSIPPI VALLEY TRUST CO

Digitized by https://fraser.stlouisfed.org
Federal Reserve Bank of St. Louis

54

Town and County. ▲County Seats. Fig. under town is Fed. Res. Dist.	●Mem. A.B.A. ¤New §State †Priv. ‡Mem. State B. Ass'n. [Estab. ◆Fed. Res. Depts: T-Trust B-Bond d-SafeDep. Ⓢ Sav. $LastSale%Div.	President.	Vice-President.	Cashier.	Ass't Cashier.	Liabilities. Paid-up Capital	Surplus and Profits	Deposits	Other Liabilities	Resources. Loans and Discounts	Bonds and Securities	Miscellaneous	Cash & Exchanges, Due from Banks	Principal Correspondents.
Perry 838 8 Ralls F15	**PEOPLES BANK** d Ⓢ ●‡$'87 80-549	W. R. NETHERLAND	C. W. FOREE C. S. JACKSON	A. G. ELAM	O. R. JACKSON	$ 25,000	$ 45,740	$ 296,790		$ 284,030		$ 26,840	$ 56,660	N. City, St. L.; Hannibal N. and Far. & Merch., Hannibal; N. Stock Yds. N., N. Stock Yds., Ill.
" ------ "	**PERRY BANK** Ⓢ ●‡$'85 $167 80-548	D. E. WATERSTON	M. T. GILL	C. R. HOWERTON		50,000	31,790	266,860		200,770	$ 78,840	35,120	33,920	Far. & Merch. and Hannibal N., Hannibal; N. Stock Yds. N., N. Stock Yds., Ill.; State Sav. Ln. & Tr. Co., Quincy; N. Bk. Com., St. L.
		W. E. URBAN	JOHN TLAPEK	H. R. PHILLIPS	A. E. DOERR	50,000	80,080	553,720	$ 70,000	407,200	70,000	74,500	119,760	Cont. & Com'l N., Chi.; 1st N., St. L.
▲**Perryville** 1763 8 Perry M22	**BANK OF PERRYVILLE** $225-10% 80-386 d Ⓢ ●‡$'91 *par* 100	OLDEST AND STRONGEST BA NK IN PERRY C OUNTY Special attenti on given Bill of Lading drafts, Ca sh and Time Ite ms. *Please send* 15c *wit h each sight draft for presentation and* 25 c *for Credit Reports.*												
" ------ "	First National Bank Ⓢ ●†'19 $120 80-1614	Jos. F. Fenwick	H. J. Rauh	H. F. Guemmer	Mary C. Frioux	25,000	8,140	137,980	7,010	98,650	46,330	4,530	28,620	Am. Tr. Co. and N. Bk. Com., St. L.
" ------ "	Home Trust Company $100-12% 80-388 d Ⓢ ●‡$'09 *par* 100	D. F. Morton	Chas. E. Kiefner	B. Obendorfer	Roy Kiefner Chas. E. Cashion	50,000	22,300	328,050	26,650	310,540	29,500	53,650	33,310	Mtle. Tr. Co., U. S. Bk., and N. Bk. Com., St. L.
Pevely 300 8 Jefferson K20	**Bank of Pevely** ‡$'06 $125-12% 80-1158	J. F. Meier	J. E. Craft	R. W. Hornsey		10,000	7,500	61,000		54,000	1,200	7,800	15,500	1st N., St. L.
Philadelphia 200 8 Marion D15	**Citizens Bank** ‡$'20 $85 *par* 100 80-1689	Thos. J. Crane	W. H. Wagner	Miss Leona Haycraft	F. Tillitt, *Tr.* M. C. Feaster, *Sec.*	15,000	620	26,070	13,000	43,230		4,250	7,210	Hannibal Tr. Co., Hannibal.
Phillipsburg 248 8 Laclede N11	**Farmers State Bank** ‡$'06 80-1160	W. H. Shank	C. L. Senn	R. O. Senn	Tracy McFarland	10,000	11,500	70,630		87,630			14,500	Citiz., Springfield; Drov. N., E. St. L., Ill.
Pickering 314 10 Nodaway A5	**Bank of Pickering** Ⓢ ●‡$'07 $250 *par* 100 80-1161	W. L. Robb	M. F. Robb	D. W. Robb		10,000	4,810	133,360		96,800	23,190	4,370	23,810	1st N., St. Jo.
Piedmont 1086 8 Wayne O19	**Bank of Piedmont** ●‡$'02 $350-25% 80-469	P. H. Fulton	A. Blaine	A. M. Luna	J. W. Hixson	10,000	24,760	203,840		149,690	26,000	1,900	61,010	N. Bk. Com., St. L.; N. Stock Yds. N., N. Stock Yds., Ill.
" ------ "	Peoples-Exchange Bank $100 80-468 ●‡$'16	E. C. Wayland	J. S. Berryman William Carter	Chas. H. Jones	W. D. McGhee	45,000	1,510	135,310	3,000	145,810	3,350	16,020	19,640	1st N., St. L.
Pierce City 1476 8 Lawrence P7	First National Bank d Ⓢ †●‡'92 $140-8% *par* 100 80-328	S. J. Douthitt	Sam Schoppe	A. J. Forsythe	E. T. Ecroyd H. A. Moore	50,000	18,030	470,620	50,000	282,640	156,800	14,340	134,860	N. Park, N. Y.; Com. Tr. Co., Kan. C; State N., St. L.
Pilot Grove 753 8 Cooper H11	**Citizens Bank** ‡$'13 80-1428	L. N. Hoff	Chris Schlotzhauer J. W. McCutchen	H. A. Seltsam	A. A. Hoff	20,000	13,080	168,650		162,120	9,950		29,650	Mtle. Tr. Co., St. L.; 3d N., Sedalia.
" ------ "	**Pilot Grove Bank** Ⓢ ●‡$'34 $300-20% 80-633	R. A. Harriman	A. Davin	C. M. Shepherd	Beulah Goode	20,000	36,580	226,390		204,780	7,890	18,400	51,890	1st N., St. L.; Boonville N., Boonville.
Pine Lawn 225 8 (*St. Louis P. O.*) St. Louis I 20	**Pine Lawn Bank** d Ⓢ ●‡$'20 $150-3% ◆80-1693 *par* 100	J. B. Elliott L. B. Tiernon, *V.P.*	J. J. Smith Henry Leffern F. J. Mallerus			30,000	19,350	269,570		224,170	19,800	30,370	44,580	Merch.-Lac. N., St. L.
▲**Pineville** 359 10 McDonald Q6	**Bank of Pineville** ‡$'12 80-1346	J. C. Kelley	C. R. Burks	E. E. Coffee	Albert York	16,000	9,000	111,050		113,630	2,360		16,120	1st N., Neosho; Joplin N., Joplin.
" ------ "	**McDonald County Bank** ‡$'96 $120-6% *par* 120 80-1162	L. R. Smith	J. A. Sturges	J. S. Armstrong	A. P. Smith	25,000	5,120	133,050	3,290	120,930	7,530	9,900	28,210	Bk. of Neosho, Neosho; Com. Tr. Co., Kan. C.
Pittsburg 150 8 Hickory L10	**Farmers Bank** ‡$'20 $100 80-1675	A. F. Fowler	G. W. Ferguson	W. R. Rush	A. N. Fowler	10,000	220	25,280		26,650		4,930	3,910	Union N., Springfield.
Plato 100 8 Texas N13	**Bank of Plato** ‡$'07 $300-20% *par* 200 80-1163	R. B. Tilley	A. G. Hartzog	A. E. Hartzog	Ruby E. Hartzog	10,000	10,930	107,790		88,860	850	1,000	38,020	McDaniel N. and Un. N., Springfield.
▲**Platte City** 558 10 Platte F5	Exchange Bank ●‡$'92 $360-30% 80-595	M. M. Patton	Geo. C. Johnson	C. C. Cockrill	J. F. Sexton	20,000	22,180	252,110		183,420	18,440	26,000	66,430	Com. Tr. Co., Kan. C.
" ------ "	**Wells Banking Co.** ●‡$'93 $150-8% 80-594	Chris. A. Skillman	Jas. H. Hull	W. G. Wells	Oscar Wells	50,000	40,000	315,000	15,000	290,000	1,500	20,750	110,000	1st N., Kan. C., Leavenworth, and St. L.; Burnes N., St. Jo.
▲**Plattsburg** 1719 10 Clinton E6	**CLINTON COUNTY TRUST CO.** $105-5% 80-1563 d Ⓢ †‡$'18 *par* 100	E. L. Shoemaker	L. M. Atchison	Fred Williams	Fred H. Streiff	115,000	5,070	253,240	50,000	322,200	44,650	13,780	42,660	Com. Tr. Co., Kan. C.; Am. N., St. Jo.; 1st N., St. L.
" ------ "	**FIRST NATIONAL BANK** 80-390 Ⓢ †●‡'90	C. E. Jones	G. T. Winn	H. R. Riley	J. R. Funkhouser M. J. Trimble	100,000	118,400	920,480	218,600	956,910	123,500	111,750	165,320	1st N., N. Y.; Stk. Yds. N., Chi.; 1st N. and New Eng. N. Bk. & Tr. Co., Kan. C.; Tootle-Lacy N., St. Jo.; N. Bk. Com., St. L.

MISSISSIPPI VALLEY TRUST CO

Investment Securities

MISSISSIPPI VALLEY TRUST COMPANY
SAINT LOUIS

A Bank for Bankers

MISSISSIPPI VALLEY TRUST CO

Number under Name of Bank is the New Transit Number given to each bank in U. S. exclusively by The Rand-McNally Bankers' Directory, under the authority of The American Bankers Ass'n.

MISSOURI—Continued

Non-Bank Towns with Nearest Banking Point (Indexed Acces.), Lawyers, Laws (indexed) in back of this volume. For Interest Rates, Holidays, etc., see Laws.

Town and County. ▲County Seats. Fig. under town is Fed. Res. Dist.	●Mem. A.B.A. ¤New §State †Priv. ‡Mem. State B. Ass'n. [Estab. ◆Fed. Res. Depts: T-Trust B-Bond d-SafeDep. ⓢSav. $LastSale%Div.	President.	Vice-President.	Cashier.	Ass't Cashier.	Liabilities. Paid-up Capital	Surplus and Profits	Deposits	Other Liabilities	Resources. Loans and Discounts	Bonds and Securities	Miscellaneous	Cash & Exchanges, Due from Banks	Principal Correspondents.
Pleasant Green .84 8 Cooper H11	**Bank of Pleasant Green** ‡$'05 $225-12% *par* 100 80-1164	J. S. Parrish	E. W. Hite	W. B. Rissler	J. W. Walker, *Sec.*	$ 13,000	$ 14,970	$ 66,650	$ 220	$ 72,840		$ 4,950	$ 17,060	N. Bk. Com., St. L.; 3d N., Sedalia.
Pleasant Hill .1965 10 Cass H7	Citizens Bank d●‡$'82 $180-12% *par* 100 80-324	M. M. Knorpp	Wm. C. Knorpp	J. R. Knorpp	A. C. Morton J. Ross Thomas	50,000	19,000	405,000		410,000			64,000	Chase N., N. Y.; Merch.-Lac. N., St. L.; Com. Tr. Co., Kan. C.
" ----- "	**Farmers National Bank** $120-8% *par* 100 80-326 ⓢ●‡'05	Godfrey Kircher	E. C. Booth S. P. Fleming	R. A. Wilson	C. S. Mills	35,000		119,900		101,750	$ 10,200	11,700	31,250	Drov. N., Kan. C.
" ----- "	Pleasant Hill Banking Co. $400 80-325 ●‡$'97	George Gosch W. A. Smith, *Ch.*	J. V. Hon	D. L. Lain		30,000	32,610	460,000		395,080	8,500	7,000	102,430	N. Bk. Com., N. Y. and St. L.; Liberty N., Kan. C.
Pleasant Hope .321 8 Polk N10	Pleasant Hope Bank ‡$'05 $450-35% 80-1165	M. T. Prater	M. H. Cochran	J. W. Adams	F. P. Slagle	10,000	16,150	158,630		132,600		12,470	39,700	Citiz. and Un. N., Springfield.
Plevna .165 8 Knox C14	Farmers Bank ‡$'24 $100 80-1738	W. L. Campbell	H. B. Smith	C. C. Downing	Estelle Downing	10,000		29,230	4,000	21,210	1,270	7,150	13,600	State Sav. Ln. & Tr. Co., Quincy, Ill.
Pocahontas .156 8 Cape Girardeau N22	Bank of Pocahontas ‡$'10 80-1167	D. C. Thompson	J. R. Hope	E. G. Schoen		10,000	5,120	58,270		54,550	11,000		7,830	Int'l. St. L.; Jackson Ex., Jackson.
Polk .50 8 Polk M10	**Bank of Polk** ‡$'08 $150-8% *par* 100 80-1168	W. H. McPheeters	W. E. Payne	A. J. Payne		10,000	3,730	49,050		31,460	800	7,060	23,460	Union N. and McDaniel N., Springfield; Polk Co., Bolivar.
Pollock .226 8 Sullivan B11	Farmers Bank ●‡$'03 $300-25% 80-817	I. T. Page	P. D. Smart	W. A. Hawkins	F. Schoonover	10,000	11,140	115,220	110	80,330	120	4,430	51,590	Citiz. N., Chillicothe; Drov. N., Kan. C.; Citiz.-Int'l, Milan.
Polo .606 8 Caldwell E7	Farmers Bank ●‡$'92 $165-10% 80-697	F. R. Arnote	B. F. Carr	J. G. Withers	E. R. Hauser H. F. Hopkins	35,000	12,430	189,530		118,820	85,200	10,860	22,080	N. Bk. Rep., Chi.; New Eng. N. Bk. & Tr. Co., Kan. C.; 1st N., Chillicothe.
" ----- "	Polo Trust Company ●‡$'19 $140-10% 80-698	J. B. Bathgate	W. H. Sturgis J. W. Vanbebber	H. C. Zimmerman, *Sec. and Tr.*	B. G. Zimmerman, *A. Sec. and A. Tr.*	50,000	17,410	222,170		221,990		13,140	54,460	Stock Yds. N. and 1st N., Kan. C.; Citiz. N., Chillicothe.
Ponce de Leon .275 8 Stone P10	Bank of Ponce de Leon ‡$'17 6% *par* 100 80-1544	J. H. Wade	J. L. Hendrex	G. W. Hendricks		10,000	3,580	32,810	5,010	42,770	310	3,510	4,060	Union N., Springfield.
▲**Poplar Bluff** .8,448 8 Butler Q20	**BANK OF POPLAR BLUFF** $250-16% 80-124 ⓢ●‡$'86	M. C. HORTON OLDEST AND L Special attenti *Please send 15c w*	E. W. GRAVES ARGEST BANK I on given Bill of L *ith each sight draft f*	H. A. BUSCHMANN W. W. TURNER, *A. C.* N BUTLER COU ading drafts, Cas *or presentation and*	ALMARINE MOORE G. L. SARACINI NTY. h and Time Item 25c *for Credit Repor*	150,000	95,190	1,120,430	11,370	717,140	234,490	61,420	353,940	N. Park, N. Y.; N. Bk. Com. and Mtle. Tr. Co., St. L.; Bk. of Com. & Tr. Co., Memp.
" ----- "	**Butler County Bank** ‡$'97 80-125	Jesse Reynolds	C. A. Turner	C. A. Turner		12,500	9,500	125,000		60,000	12,650		105,000	Chase N., N. Y.; 1st N., St. L.
" ----- "	Poplar Bluff Trust Company 80-128 dⓢ†‡$'18	C. B. Coleman	G. N. Davis W. A. Sonner	James Henson, *Cash. and Sec.*	T. W. Henson, *A. Sec.*	75,000	7,740	249,540		169,840		78,120	84,320	Miss. Valley Tr. Co., St. L.; N. Stock Yds. N., N. Stock Yds., Ill.
" ----- "	**STATE BANK OF POPLAR BLUFF** 80-126 dBⓢ†$'01 $250-16% *par* 100	J. C. CORRIGAN	JOS. ASHCROFT W. B. A. BARNES	P. C. HAYS	L. McGAIN J. D. SIGLER	150,000	100,000	822,000		480,000	427,000	33,000	135,000	N. City, N. Y.; N. Bk. Com., St. L.
Portage Des Sioux .285 8 St. Charles H19	Bank of Portage Des Sioux $125-6% 80-1368 ●‡$'12	Godfrey Orf	C. A. Barnard C. A. Rothermich	C. A. Rothermich	Leo H. Maas	10,000	7,000	153,800	15,800	106,000	67,500	500	12,600	Liberty Cent. Tr. Co. and N. Bk. Com., St. L.
Portageville .1244 8 New Madrid R23	Farmers Bank ⓢ●‡$'05 $200 80-515	Samuel Pikey	W. V. Conran	R. D. Ellington	U. G. Pettigrew Mary Meatte	20,000	90,990	206,370		208,040	27,570	25,940	55,810	N. Bk. Com., St. L.; Bk. Com. & Tr. Co., Memp.
" ----- "	Portageville Bank ‡$'03 $250-10% 80-514	Alphonse De Lisle	Jonah De Lisle	A. W. Fields	H. F. Cronan Mary E. DeLisle	20,000	40,000	228,630	690	225,740	9,780	16,690	37,110	1st N., St. L.
Portland .300 8 Callaway L15	Bank of Portland ●‡$'89 $335-20% 80-1170	C. S. Garrett	L. L. Waters	D. C. Gilman	O. Bridges J. A. Garrett	20,000	46,500	190,610		171,850		2,900	82,350	1st N., St. L.; N. Stock Yds. N., N. Stock Yds., Ill.
▲**Potosi** .984 8 Washington L18	**Bank of Potosi** ⓢ†‡$'01 $184-20% 80-591	H. L. White	Frank Bust	W. F. Bond	P. Richeson	15,000	22,930	185,170		140,040	19,720	3,000	49,790	U. S. and Mtle. Tr. Co., St. L.; N. Stock Yds. N., N. Stock Yds., Ill.
" ----- "	**WASHINGTON COUNTY BANK** $900-70% 80-590 dBⓢ●‡$'93 *par* 907	J. F. EVANS "THE PIONEE Save time and g FEE IN ADVAN	S. F. THURMAN R BANK," EST et service on Coll CE: Plain sight	F. J. FLYNN ABLISHED 1893 ections and Credi drafts, 15c; Credi	W. J. EVANS t Reports by send t Reports, 25c.	10,000	80,770	676,810		351,200	339,670	8,400	68,310	ing TRY U S. Merch.-Lac. N., St. L.; N. Stock Yds. N., N. Stock Yds., Ill.
Powersville .356 8 Putnam A10	**Farmers Bank** ●‡$'99 80-714	Carl S. Allen	John S. Boland	G. P. Allen	Oscar Norman	10,000	11,340	172,890		148,620		4,000	37,530	1st N., Chillicothe; Marshall N., Unionville; Stock Yds. N. and Com. Tr. Co., Kan. C.

MISSISSIPPI VALLEY TRUST CO

Collections Given Special Attention

MISSISSIPPI VALLEY TRUST COMPANY
SAINT LOUIS

Exceptional Facilities for Transit Items

MISSISSIPPI VALLEY TRUST CO

Digitized for FRASER
https://fraser.stlouisfed.org
Federal Reserve Bank of St. Louis

Number under Name of Bank is the New Transit Number given to each bank in U. S. exclusively by The Rand-McNally Bankers' Directory, under the authority of The American Bankers Ass'n.

MISSOURI—Continued

Non-Bank Towns with Nearest Banking Point (Indexed Acces.), Lawyers, Laws (indexed) in back of this volume. For Interest Rates, Holidays, etc., see Laws.

Town and County. ▲County Seats. Fig. under town is Fed. Res. Dist.	●Mem. A.B.A. nNew §State †Priv. ‡Mem. State B. Ass'n. [Estab. ◆Fed. Res. Depts: T-Trust B-Bond d-SafeDep. Ⓢ Sav. $LastSale%Div.	President.	Vice-President.	Cashier.	Ass't Cashier.	Liabilities. Paid-up Capital	Surplus and Profits	Deposits	Other Liabilities	Resources. Loans and Discounts	Bonds and Securities	Miscellaneous	Cash & Exchanges, Due from Banks	Principal Correspondents.
Prairie Hill 192 8 Chariton E12	Farmers & Merch. Bank ‡'05 $180-12% 80-1171	Geo. W. Welker	P. Baer	C. L. Sears	F. O. Sears	$ 10,000	$ 5,860	$ 122,310	$ 1,000	$ 88,830	———	$ 1,000	$ 49,090	Com. Tr. Co., Kan. C.; Bk. of Moberly, Moberly; Peo. and Salisbury Sav., Salisbury.
Prairie Home 255 8 Cooper H12	**Prairie Home Bank** ‡$'07 80-1172	G. S. Stemmons	W. H. Byler	———	———	12,000	6,370	62,350	———	69,580	$ 250	5,250	5,670	1st N., St. L.; Boonville N., Boonville.
Preston 150 8 Hickory L10	**Bank of Preston** ‡$'19 80-1654	G. W. Inks	Frank Pope	Roscoe Edde	Sada B. Edde	25,000	5,050	105,780	———	96,810	———	20,660	18,300	McDaniel N., Springfield; N. City, St. L.
▲**Princeton** 1576 8 Mercer C9	Farmers State Bank dⓈ●‡$'22 $135-10% *par* 150 80-439	L. M. Hyde	W. A. Constable	Perry P. Coon	Gerald N. Martin	75,000	27,710	302,660	———	270,160	74,460	16,740	44,010	1st N., Chi.; Com. Tr. Co., 1st N., and Inter-State N., Kan. C.
" ——— "	**Mercer County Trust Co.** $150 *par* 100 80-437 d$ⒼⓈ‡$'73	G. M. Bristow	J. A. Lieuallen	J. R. Moorehead	A. E. Hoover	60,000	20,000	275,000	———	228,000	41,000	21,000	65,000	Foreman N., Chi.; Drov. N., Fid. N. Bk. & Tr. Co., and Com. Tr. Co., Kan. C.; Tootle-Lacy N., St. Jo.
" ——— "	**Union Bank** ⓈⓈ‡$'23 $100 *par* 100 80-1721	Truman Stewart	Otis Miller	Schuyler King R. W. Boyle, *Sec.*	John J. King	10,000	2,500	50,410	14,300	56,560	———	3,650	17,000	Far. Union State, Kan. C., Kan.; 1st N., Chillicothe.
Purcell 603 10 Jasper O6	Bank of Purcell ⓈⓈ●‡$'06 $130-12% 80-1174	R. J. Gisel	Walter Snyder	Clyde D. Smith	———	15,000	4,580	47,820	———	48,720	———	5,400	13,290	Webb City, Webb City; Bk. of Carthage, Carthage.
Purdin 355 8 Linn C10	Bank of Purdin ●‡$'94 $200-12% *par* 100 80-801	T. M. Sayers	J. M. Cornett	H. G. Johnson	C. H. Tribble, *A. C. and Sec.*	32,000	36,000	182,000	———	142,000	18,000	27,650	62,350	Stk. Yds. N., Chi.; Tra. N., Kan. C.; Citiz. N., Chillicothe; N. Stk. Yds. N., N. Stk. Yds., Ill.
" ——— "	**STOCKGROWERS BANK** ●‡$'07 8% 80-802	H. P. HANING Special attentio	W. W. THORNE n given Bill of La	R. F. POYNTER ding drafts, Cash	CHESTER BAGLEY and Time Items.	30,000	29,400	142,000	———	151,000	———	17,400	33,000	Com. Tr. Co. and 1st N., Kan. C.; Citiz. N., Chillicothe.
		15 CENTS sent 25 CENTS for	to us with each each credit repor	sight draft for pr t insures prompt,	esentation, and personal attentio	n.								
Purdy 442 8 Barry Q8	**First National Bank** ●‡'03 $140-6% *par* 100 80-1175	A. M. Gurley	Malone Cox	Bert Catron	Raymond Brite	50,000	19,550	210,670	25,000	181,440	34,850	22,840	66,090	Union N., Springfield.
Puxico 877 8 Stoddard P21	**Citizens State Bank** ●‡$'15 80-1497	J. P. Varble	H. C. Cookson	C. B. Cookson	Lynn Varble	25,000	———	105,000	———	100,000	———	———	30,000	1st N., Cape Girardeau; N. Stock Yds. N., N. Stock Yds.
Queen City 697 8 Schuyler B12	**PEOPLES BANK** ‡$'05 80-613	Allen Rolston	Wm. Murfin	R. H. Lawson	J. E. Tipton	20,000	10,000	147,650	25,000	208,120	———	———	12,530	State Sav. Ln. & Tr. Co., Quincy, Ill.; Secur. State, Keokuk, Ia.
" ——— "	**Queen City Bank** ‡$'85 $165-8% 80-612	C. W. Starbuck	W. T. Ray	J. O. Coffey	B. W. Alexander L. R. Saxburg	50,000	32,000	300,000	16,000	300,000	35,000	26,000	37,000	State Cent. Sav., Keokuk, Ia.; N. Bk. Com., St. L.
Quitman 195 10 Nodaway B4	Farmers Bank ‡$'19 80-1177	R. I. Bilby	Ralph I. Bilby	H. C. Bailey	H. L. Bailey	15,000	1,200	35,000	———	50,000	———	———	8,150	1st N., St. Jo.
Quin 521 8 Butler R21	Bank of Quin ‡$'12 $165 80-1399	J. R. Wentrup	H. L. Chapman	Irvin Waller	———	10,000	6,950	48,410	———	43,020	5,000	———	14,950	N. Bk. Com., St. L.; Bk. of Poplar Bluff, Poplar Bluff.
Ravanna 200 8 Mercer A9	Ravanna Bank ‡$'06 $100-15% *par* 100 80-1178	L. W. Hoover	C. A. Warden	Clate Cox	Eva J. Cox	12,000	2,000	62,000	5,000	63,000	———	9,000	9,000	Citiz. N., Chillicothe; Com. Tr. Co., Kan. C.
Ravenwood 344 10 Nodaway B6	Farmers State Bank $125 *par* 100 80-1603 ⓈⓈ‡$'19	G. B. Loomis	S. E. Wells	L. M. Fryar	Elizabeth Flynn	25,000	3,410	54,470	———	49,710	———	20,200	12,960	1st N. and Burnes N., St. Jo.
" ——— "	Platte Valley Bank ‡$'94 20% 80-1179	W. T. Jackson	J. W. Dack	J. S. Casteel	Fay H. Casteel	25,000	38,930	302,220	———	263,410	14,900	13,900	73,950	Am. N., St. Jo.
Raymondville 100 8 Texas O15	Bank of Raymondville ‡$'11 $125-8% *par* 125 80-1290	T. S. Kelly	J. E. Richardson	J. S. King	———	10,000	2,500	55,420	110	37,260	———	5,540	25,230	McDaniel N., Springfield.
Raymore 300 10 Cass H6	**Bank of Raymore** ●‡$'95 $120-20% *par* 435 80-1180	Morris Huxtable	G. H. Allen	S. E. Dowden	W. E Crosby	10,000	33,630	93,470	137,090	102,770	3,000	31,330	137,090	Seab. N., N. Y.; 1st N., Kan. C.; N. Bk. Com., St. L.
Raytown 175 10 Jackson H6	**Raytown Bank** ‡$'10 $225-10% 80-1181	L. M. Dehoney	Sherman Fetter	Andrew Smith	———	20,000	12,000	176,110	3,360	162,770	———	12,230	36,470	Pioneer Tr. Co., Kan. C.
Rayville 350 8 Ray F7	**Bank of Rayville** d‡$'03 $200-8% *par* 175 80-1182	J. H. Hankins	———	E. H. Hankins	H. C. Hankins C. E. Rentfro	10,000	4,500	115,000	———	80,000	10,000	———	25,000	N. Bk. Rep., Chi.; 1st N., St. Jo.; Gate City N., Kan. C.
Rea 150 10 Andrew C5	**Farmers State Bank** ‡$'14 80-1455	A. R. Selecman	I. W. Lanning	Benton Van Horn	Julia Van Horn	10,000	2,870	66,130	———	58,520	180	———	18,100	Am. N., St. Jo.
Reeds 200 10 Jasper O7	**Bank of Reeds** ‡$'07 80-1184	J. D. Davis	C. Melin	C. L. Spencer	———	10,000	2,480	49,220	———	32,380	———	1,120	28,200	1st N., Carthage.

MISSISSIPPI VALLEY TRUST CO

A Satisfactory Correspondent

MISSISSIPPI VALLEY TRUST COMPANY
SAINT LOUIS

For Banks and Bankers Everywhere

MISSISSIPPI VALLEY TRUST CO

Number under Name of Bank is the New Transit Number given to each bank in U. S. exclusively by The Rand-McNally Bankers' Directory, under the authority of The American Bankers Ass'n.

MISSOURI—Continued

Non-Bank Towns with Nearest Banking Point (Indexed Acces.), Lawyers, Laws (indexed) in back of this volume. For Interest Rates, Holidays, etc., see Laws.

Town and County. ▲County Seats. Fig. under town is Fed. Res. Dist.	●Mem. A.B.A. ⁿNew §State †Priv. ‡Mem. State B. Ass'n. [Estab. ◆Fed. Res. Depts: T-Trust B-Bond d-Safe Dep. ⑤Sav. $Last Sale %Div.	President.	Vice-President.	Cashier.	Ass't Cashier.	Liabilities. Paid-up Capital	Surplus and Profits	Deposits	Other Liabilities	Resources. Loans and Discounts	Bonds and Securities	Miscellaneous	Cash & Exchanges, Due from Banks	Principal Correspondents.
Reeds Spring 325 8 Stone Q9	Shepherd of the Hills Bank $175-14% 80-1616 ●‡$'19	L. S. Shumate	R. H. Sharp	C. D. Jenkins	Lola V. Gracey	$ 15,000	$ 7,230	$ 136,500		$ 110,660	$ 4,000	$ 8,470	$ 35,600	1st N., St. L.; Union N., Springfield; Com. Tr. Co., Kan. C.
Reger 259 8 Sullivan C10	Citizens Bank ‡$'10 $200-10% 80-1186	W. A. Reger	W. H. W. DeWitt	G. F. Davis	Evah E. Davis	10,000	11,370	72,560		67,840	3,800		22,290	Quincy-Ricker N. Bk. & Tr. Co., Quincy, Ill.
Renick 218 8 Randolph F13	Farmers Bank ⑤●‡$'13 $200-10% *par* 100 80-1423	Guy Cottingham	J. L. Rector	Byrd Marshall		10,000	10,000	48,000		38,000		1,800	12,000	Bk. of Moberly, Moberly; N. Stock Yds. N., N. Stock Yds., Ill.
Republic 1097 8 Greene O9	Bank of Republic d⑤●‡$'89 $250-24% *par* 100 80-1187	W. A. Coon	C. N. O'Bryant	W. P. Anderson	O. J. O'Bryant B. Britain	10,000	13,760	241,100	$ 10,000	233,680		6,000	35,170	Union N., Springfield.
" —— "	Republic State Bank ‡$'11 $225-8% 80-1296	E. De Board	F. A. Winter	Lon Edmonson	Emma Edmonson	10,000	1,020	81,530	15,000	82,480	250	13,350	11,470	McDaniel N. and New 1st N., Springfield; 1st N., St. L.
Revere 187 8 Clark A15	Bank of Revere ‡$'09 $200 *par* 100 80-1188	T. O. Sowers	O. L. Riley	J. H. Thompson	O. W. Harlan	10,000	8,640	75,070		65,670	1,010	3,250	23,780	Cont. & Com'l N., Chi.; N. Stock Yds. N., N. Stock Yds.; State Cent. Sav., Keokuk.
Rhineland 180 8 Montg'ry I16	Farmers Savings Bank ‡$'10 $690 80-846	B. H. Eldringhoff	Henry Grotewiel	J. E. Meritt		14,000	36,160	343,670	14,750	182,140	133,500	17,350	75,600	1st N. and N. Bk. Com., St. L.
" —— "	Rhineland Bank ‡$'14 $112-6% 80-845	Frank Meyer	Wm. Heying	A. F. Struttmann	J. H. Lohman	20,000	5,280	129,160	11,600	126,930	16,740	12,300	10,070	1st N., St. L.; N. Stock Yds. N., N. Stock Yds., Ill.
Richards 359 10 Vernon L5	Bank of Richards ‡$'01 $190-10% *par* 100 80-1189	R. C. Koontz	Roland Hughes	J. Ward Claypool		15,000	1,500	66,840		52,700	2,100	12,640	15,890	Lib. Cent. Tr., St. L.; Inter-State N., Kan. C.; 1st N., Nev.; Citiz. N., Ft. Scott, Kan.
Rich Fountain 175 8 Osage J15	Rich Fountain Bank ‡$'13 $315-15% *par* 100 80-1401	John Klebba	Herman Fick, Sr. Frank Rudroff	H. J. Fick	Alphonse Fick Geo. Holtschneider	10,000	23,000	152,000		152,000	18,000	2,200	12,800	1st N., St. L.; N. Stock Yds. N., N. Stock Yds., Ill.
Rich Hill 2261 10 Bates K6	Farmers & Merchants Bank $150 80-261 ●‡$'82	W. W. Ferguson	J. D. Moore	R. L. Jones	E. R. Ballfinch R. L. Jones, *Sec.*	25,000	17,500	323,240		291,750		21,120	52,890	Merch.-Lac. N., St. L.; 1st N., Kan. C.
" —— "	Peoples Bank d●‡$'25 $130-8% *par* 100 80-1749	H. F. Stevener	I. P. Philbrick	Ivan Corbin	Jessie Copeland	15,000	3,500	155,000		143,000		5,000	25,000	Com. Tr. Co., Un. State, and Drov. N., Kan. C.
Richland 1000 8 Pulaski L13	Pulaski County Bank $300-20% 80-552 d⑤●‡$'89 *par* 100	E. Lingsweiler	H. E. Warren E. K. Morgan	H. E. Warren, Jr.	H. R. Cowan	30,000	59,000	382,340	178,290	319,890	100,300	201,540	27,890	N. Bk. Com. and N. City, St. L.; McDaniel N., Springfield; Com. Tr. Co., Kan. C.
▲**Richmond** 4409 8 Ray F8	Bkg. House of J. S. Hughes & Company 80-222 ‡$'83 $100 *par* 100	Burnett Hughes	Ami Hughes	R. B. Hughes	J. S. Hughes H. S. Hughes	100,000	30,040	470,140		450,610	1,400	35,000	113,170	Chase N., N. Y.; Cont. & Com'l N., Chi.; 1st N. and Com. Tr. Co., Kan. C.; 1st N., St. L.
" —— "	Exchange Bank d⑤‡$'89 *par* 100 80-224	H. B. Smith	Chas. E. Crispin	W. F. Yates		50,000	26,910	520,630		242,010	218,600	51,630	85,300	N. Bk. Com., St. L.; Com. Tr. Co., Kan. C.; Am. N., St. Jo.
" —— "	Ray County Savings Bank $120-6% *par* 100 80-223 d‡$'69	T. J. Wollard	T. B. Fowler	B. W. Dunn	M. H. Hauser	50,000	19,740	299,200		159,200	101,890	18,800	89,050	State N., St. L.; 1st N., Kan. C.
Richmond Heights 2136 (*St. Louis P. O.*) 8 St. Louis I 29	Park Savings Trust Company d⑤†●‡$'23 $135-6% *par* 100 ◆ 80-1730	Karl E. Lubke O. E. Schaefer, *V. P.*	P. S. Heutel Wm. Schneider John Houlihan	J. F. Greenway		50,000	12,700	519,360	55,760	338,560	196,220	29,460	72,580	Chase N., N. Y., C. & C. N., Chi.; Lib. Cent. Tr. Co., St. L.
Richwoods 200 8 Wash'ton K8	Bank of Richwoods ‡$'10 $200-10% 80-1190	A. F. Gloriod	J. H. Baker	Geo. E. Maness	J. E. Godat	10,000	13,370	50,770	4,500	55,580	3,900	7,100	12,040	N. Stock Yds. N., N. Stock Yds., Ill.
Ridgeway 812 8 Harrison B8	Farmers National Bank ●‡'25 $175 80-565	P. F. Emry	J. C. Courtney	H. F. McGill	D. A. Leazenby	25,000	500	93,000	5,000	80,000	1,000	11,000	31,000	Am. N., St. Jo.; Com. Tr. Co., Kan. C.
" —— "	First National Bank ⑤†●‡'85 $250-10% 80-564	E. S. Miner	E. A. Miner	H. D. Grinstead	G. H. Bridges	60,000	38,200	275,120	64,570	303,430	62,500	11,710	60,250	Ill. Merch. Tr. Co., Chi.; Tootle-Lacy N., St. Jo.; Gate City N., Kan. C.
Ritchey 365 10 Newton P7	Bank of Ritchey d●‡$'12 $125 *par* 100 80-1337	F. L. Denton	W. G. Mullens	J. J. Jack	Edna Jack	10,000	4,620	43,260		35,540	470	6,610	16,250	1st N., Neosho; N. Bk. Com., St. L.
Robertsville 150 8 Franklin J18	Bank of Robertsville ‡$'16 $120-6% 80-1531	James Shannon	R. H. Lewis	F. H. Disharoon		10,000	3,160	58,240		44,310	5,400	4,380	17,310	Mtle. Tr. Co. and N. Bk. of Com., St. L.
Rocheport 458 8 Boone H12	Peoples Bank ‡$'08 $115 *par* 100 80-744	Lee Settles	F. W. McKee	R. M. Rawlings	R. B. Chinn	15,000	6,160	69,700	5,000	74,840		6,100	14,910	N. Stock Yds. N., N. Stock Yds., Ill.; Boone Co. N., Columbia.
" —— "	Rocheport Bank ●‡$'68 80-743	S. Kurtz	P. J. Mitchell	G. C. Young		30,000	72,000	180,000		200,000	21,500		50,000	N. Bk. Com., St. L.



High Grade Municipal Bonds

MISSISSIPPI VALLEY TRUST COMPANY
SAINT LOUIS

Well Secured Real Estate and Corporation Issues



Digitized for FRASER
https://fraser.stlouisfed.org
Federal Reserve Bank of St. Louis

Number under Name of Bank is the New Transit Number given to each bank in U. S. exclusively by The Rand-McNally Bankers' Directory, under the authority of The American Bankers Ass'n.

MISSOURI—Continued

Non-Bank Towns with Nearest Banking Point (Indexed Acces.), Lawyers, Laws (indexed) in back of this volume. For Interest Rates, Holidays, etc., see Laws.

Town and County. ▲County Seats. Fig. under town is Fed. Res. Dist.	◉Mem. A.B.A. ″New §State †Priv. ‡Mem. State B. Ass'n. [Estab. ◆Fed. Res. Depts: T-Trust B-Bond d-Safe Dep. Ⓢ Sav. $Last Sale % Div.	President.	Vice-President.	Cashier.	Ass't Cashier.	Liabilities. Paid-up Capital	Surplus and Profits	Deposits	Other Liabilities	Resources. Loans and Discounts	Bonds and Securities	Miscellaneous	Cash & Exchanges, Due from Banks	Principal Correspondents.
Rockbridge 20 8 Ozark Q13	Rock Bridge Bank ‡$'06 18% 80-1191	G. W. Taylor	Eliza J. Morris	J. P. Edwards		$ 10,000	$ 8,780	$ 47,760		$ 29,400		$ 6,670	$ 30,470	Mountain Grove, Mountain Grove.
▲**Rockport** 1136 10 Atchison A3	**BANK OF ATCHISONCOUNTY** $275-14% 80-487 d•‡$'70	GEORGE W. BOETTNER A. McMICHAEL, *Ch. of Bd.*	A. McMICHAEL	B. H. BAILEY	G. I. BEASING	40.000	55.000	710.000		620.000	$ 14.000	35.000	136.000	1st N., Chi.; Am. N., St. Jo.; Com. Tr. Co., Kan. C.; Oma. N., Oma.
		Oldest Bank in Atchison County. 15 CENTS sent to us with each sight draft for presentation, and 25 CENTS for each credit report in sures prompt, personal attention.												
" ------ "	**CITIZENS BANK OF ATCHISON CO.** 80-488 d•‡$'83	JOS. DURFEE	W. A. RUPE	J. T. WELLS	GEO. H. KLUMP WILMA V. RUPE	20.000	97.400	607.300	$ 44.000	582.620		40.000	146.090	Cont. & Com'l N., Chi.; 1st N. and Am. N., St. Jo.; Lib. N., Kan. C.
		Unequaled facilities for making collections.												
		Prompt attention to all Banking matters entrusted to us. *Please send 15c with each sight draft for presentation and 25c for Credit Reports.*												
Rockville 486 10 Bates K7	Bank of Rockville Ⓢ‡$'90 80-1192	Chas. Fix	C. Hegnauer	C. E. Heyle	D. D. Hitt Delia Drawe	10,000	1,200	100,000		75,000	5,000		30,000	N. Bk. Com., St. L.; 1st N., Kan. C.
" ------ "	Farmers Bank •‡$'13 $255-17½% 80-1424	August Fischer	T. W. Gray	Chas. Morgan	Margaret Clark	10,000	10,000	125,000		75,000		10,000	50,000	Com. Tr. Co., Kan. C.; Thornton N., Nevada.
Rogersville 408 8 Webster O11	Bank of Rogersville ‡$'92 $300-20% 80-715	W. D. Ferrell	G. W. McHaffie	C. B. Patterson	Lillian M. Edie	10,000	8,850	110,690		111,090	3,500	5,400	9,540	McDaniel N. and Union N., Springfield.
" ------ "	Citizens Bank ‡$'09 80-716	F.M. Kessinger, Jr.		W. T. Breedlove	Florence Barnard	10,000	10,100	130,000		112,000	1,750		20,000	McDaniel N. and Union N., Springfield.
▲**Rolla** 2077 8 Phelps L15	**MERCHANTS & FARMERS BANK** 80-290 •‡$'05 $175-8%	E. W. Walker	C. M. Knapp W. D. Jones	C. M. Knapp	E. C. Halbert A. J. Hodges	100,000	20,000	405,000		485,000	8,000	32,000	30,000	1st N., St. L.; N. Stock Yds. N., N. Stock Yds., Ill.
" ------ "	**NATIONAL BANK OF ROLLA** $225-11% 80-288 •‡'70	Edwin Long	S. L. Mitchell	P. H. McGregor, *Cash. and Sec.*	F. W. Webb F. A. Cameron	50,000	69,790	623,070		518,170	110,760	19,840	94,090	N. Bk. Com., St. L.
" ------ "	**ROLLA STATE BANK** $300-10% •‡$'94 80-289	A. C. DONNAN	E. J. CAMPBELL J. H. PILLMAN	E. D. WILLIAMS	F. A. GERMANN	40.000	64.890	457.130		429.850	11.100	22.620	98.490	Chase N., N Y.; Merch.-Lac. N., St. L.
		Special attention given Bills of Lading drafts, Cash and Time Items. *Please send 15c with sight draft for presentation and 25c for Credit Reports.* **THE BANK OF PERSONAL SERVICE.**												
Roscoe 150 8 St. Clair L8	Farmers Bank ‡$'11 $175-10% 80-1299	T. A. Baker	J. P. Green	Calvin Holloway	Essie Holloway	10,000	4,500	80,000		78,000		4,500	12,000	Com. Tr. Co., Kan. C.
Rosebud 225 8 Gasconade J16	Rose Bud Bank ‡$'11 $175-7% 80-1327	H. H. Roethemeyer	G. B. Holt	H. F. Brinkmann		20,000	14,300	173,000		107,000	80,000	14,300	10,000	Merch.-Lac. N., St.L.; N. Stock Yds. N., N. Stock Yds., Ill.
Rosendale 329 10 Andrew O5	Farmers State Bank Ⓢ•‡$'21 $150-8% *par* 100 80-1195	George Fothergill	A. D. Ferguson	R. S. Mickey	M. H. Lewellen	20,000	12,000	200,000		145,000	20,000		67,000	Am. N., St. Jo.
Rothville 220 8 Chariton E11	Bank of Rothville d‡$'04 $150 *par* 100 80-1196	S. A. Richeson	H. M. Carpenter	H. H. Miller	Lee Clair	30,000	10,840	123,970		117,500		8,920	38,390	1st N., Chi.; Drov. N., Kan. C.
Rush Hill 200 8 Audrain G15	Bank of Rush Hill •‡$'04 $100-6% *par* 100 80-1197	C. E. Maxwell	Pete Erdel, Jr.	J. R. Johnston		10,000	6,910	109,950		93,320	900	8,350	24,290	N. Stock Yds. N., N. Stock Yds., Ill.
Rushville 262 10 Buchanan E4	Farmers Bank ‡$'19 $110-10% 80-1640	Wm. Bunten	G. W. Allison	Robt. L. Brown	Agnes Smith	10,000	2,000	60,000		50,000			20,000	Tootle-Lacy N., St. Jo.; Atchison Sav., Atchison, Kan.
	Rushville State Bank •‡$'03 $300-30% 80-1198	A. B. Jones	J. W. Peck	E. C. Allison	J. W. Allison	10,000	15.000	200,000		170,000			50,000	Am. N., St. Jo.; Am. State, Atchison, Kan.
Russellville 364 8 Cole J13	Farmers & Merch. Bank $150-6% *par* 100 80-1388 d Ⓢ‡$'12	B. R. Stevens	Henry Raithel	Montie Glover	Mrs. E. A. Taylor	15,000	2,610	97,800		100,330	3,850	8,660	8,560	N. Bk. Rep., Chi.; Cent. Mo. Tr., Jefferson City; N. Stock Yds. N., N. Stock Yds.
" ------ "	Russellville Exchange Bank Ⓢ‡$'95 $225-20% 80-1199	M. Schubert	C. C. Siebert	J. K. Hunter	Archie Stark	20,000	16,230	322,890	10,000	203,460	113,530	8,500	43,630	N. Bk. Com., St. L.; Ex., Jefferson City; N. Stock Yds. N., N. Stock Yds., Ill.
Rutledge 283 8 Scotland B14	Bank of Rutledge ‡$'93 $200 80-1200	Henry Bertram	B. W. Flanagan	R. H. Bertram	Henry Bertram	10,000	8,460	132,270		133,940	500	4,800	11,500	Stock Yds. N., Chi.; Quincy-Ricker N. Bk. & Tr. Co., Quincy, Ill.
------ "	Rutledge Exchange Bank ‡$'13 $110 80-1427	W. L. Scott	M. J. Ammons	I. H. Witt	Idella Burkhart	10,000	720	52,250		43,490	100	5,420	13,960	State Sav. Ln. & Tr. Co., Quincy, Ill.

MISSISSIPPI VALLEY TRUST CO

Organized 1890

MISSISSIPPI VALLEY TRUST COMPANY
SAINT LOUIS

Member Federal Reserve System

MISSISSIPPI VALLEY TRUST CO

Number under Name of Bank is the **New Transit Number** given to each bank in U. S. **exclusively** by **The Rand-McNally Bankers' Directory, under the authority** of **The American Bankers Ass'n.**

MISSOURI Continued

Non-Bank Towns with **Nearest Banking Point** (Indexed Acces.), **Lawyers, Laws** (indexed) in back of this volume. For **Interest Rates, Holidays,** etc., see **Laws.**

TOWN AND COUNTY. ▲County Seats. Fig. under town is Fed. Res. Dist.	●Mem. A.B.A. ¤New §State †Priv. ‡Mem. State B. Ass'n. [Estab. ◆Fed. Res. Depts: T-Trust B-Bond d-Safe Dep. Ⓢ Sav. $Last Sale %Div.	PRESIDENT.	VICE-PRESIDENT.	CASHIER.	ASS'T CASHIER.	LIABILITIES. PAID-UP CAPITAL	SURPLUS AND PROFITS	DEPOSITS	OTHER LIABILITIES	RESOURCES. Loans and Discounts	Bonds and Securities	MISCELLANEOUS	CASH & EXCHANGES, DUE FROM BANKS	PRINCIPAL CORRESPONDENTS.
▲**Salem** 1771 **8** Dent M16	Bank of Salem •‡$'83 $150-25% 80-369	E. F. Dent	G. A. Dent	Irene E. Young	Homer Coiner	$ 50,000	$ 39,760	$ 341,580	$ 15,000	$ 221,360	$ 169,250	$ 28,880	$ 26,860	N. Bk. Com. and 1st N., St. L.; N. Stock Yds. N., N. Stock Yds., Ill.
" ------ "	Dent County Bank ‡$'94 80-370	Louis Dent	Elizabeth B. Dent	T. P. Dent	Dorothy V. Bircher	15,000	6,810	158,680	———	95,910	47,320	6,050	31,210	N. Stock Yds. N., N. Stock Yds., Ill.; 1st N., St. L.
" ------ "	Farmers & Merchants Bank $125-10% 80-1392 ‡$'13	H. A. Bennett	M. Butts	W. C. Whitmire	E. F. Dent, *Sec*	25,000	3,020	114,640	———	70,270	31,440	11,000	29,940	N. City, St. L.; N. Stock Yds. N., N. Stock Yds., Ill.
" ------ "	**FIRST NATIONAL BANK** $150-10% *par* 100 80-371 dⓈ•‡'05	J. W. Hughes	J. M. Stephens	Allen M. Cage	G. L. Gamblin	25,000	11,540	307,130	33,380	283,160	41,010	15,420	37,450	1st N., St. L.
" ------ "	Security State Bank ‡$'07 16% 80-372	E. F. Dent	———	C. C. Dent	J. A. Underwood	10,000	2,500	165,000	———	90,000	50,000	———	71,000	N. City, St. L.
Saline 100 **8** Mercer A8	Citizens Bank ‡$'12 $200-10% 80-1379	H. T. Martin	J. R. Hagan	R. R. Finney	———	10,000	4,480	95,920	7,500	72,610	20,340	2,400	22,560	Valley N., Des M.; Inter-State N., Kan. C.
Salisbury 1757 **8** Chariton F11	**PEOPLES BANK** $240-6% *par* 100 80-364 Ⓢ•‡$'89	**J. W. GRIZZELL**	**W. R. SWEENEY**	**A. S. RUCKER**	**L. N. BRUMMALL**	25,000	34,110	381,760	———	377,630	110	9,500	53,620	Fid. N. Bk. & Tr., Kan. C.; Merch.-Lac. N. and 1st N., St. L.; N. Stk. Yds. N., N. Stk. Yds. Ill.
		Special Attenti	**on given Bill of L**	**ading Drafts, Ca**	**sh and Time Ite**	**ms.**								
		Please send 15c	**with each sight**	**Draft for present**	**ation**									
		and 25c with ea	**ch request for re**	**port or rating.**										
" ------ "	Salisbury Savings Bank $360-16% *par* 100 80-365 Ⓢ•‡$'94	J. W. Ingram	B. C. Jackson	———	Hazel L. Braun C. J. Huber	30,000	53,100	503,460	340	432,230	59,600	6,060	89,000	Chase N., N. Y.; New Eng. N. Bk. & Tr. Co., Kan. C.; 1st N., St. L.
" ------ "	Traders Bank Ⓢ‡$'19 $300-20% 80-1485	W. E. Sutter	A. L. Sutter	D. T. Blake	———	10,000	14,840	247,210	———	198,040	21,210	9,100	43,710	N. Bk. Com., St. L.; Com. Tr. Co., Kan. C.
Sampsel 75 **8** Livingston D9	Farmers Bank ‡$'19 $140-7% 80-1613	W. J. Wilson	A. D. Walker	Bryan Tout	———	10,000	1,810	30,330	960	31,000	5,030	———	7,070	Citiz. N., Chillicothe.
Sandyhook 97 **8** Moniteau I13	Bank of Sandy Hook dT‡$'13 $100 *par* 100 80-1434	Frank Gentzsch	Fred Heysel	C. J. Ladman	———	10,000	2,000	30,000	8,000	40,000	———	4,000	6,000	1st N., Jefferson City; N. Stock Yds. N., N. Stock Yds., Ill.
Santa Fe 100 **8** Monroe F15	Santa Fe Bank Ⓢ‡$'04 $220-10% *par* 100 80-1201	W. D. Norman	H. T. Painter S. S. Hoar	C. O. Powers	Lulu E. Heckars	15,000	19,000	95,000	———	95,000	———	15,000	19,000	Far. & Merch., Hannibal; N. Stock Yds. N., N. Stock Yds., Ill.
Santa Rosa 200 **10** DeKalb D7	Citizens Bank ‡$'21 $100 80-1708	H. R. Spaht	H. A. Zentz	C. D. McCrea	Frances A. McCrea	10,000	1,000	18,360	———	24,870	———	1,610	3,880	1st N., St. Jo.; Drov. N., Kan. C.
" ------ "	Farmers Bank •‡$'06 $100 80-1202	J. J. Assel	G. H. Assel	J. DeWitt Dunham	———	20,000	4,520	29,330	———	45,440	———	———	5,700	Com. Tr. Co., Kan. C.; St. Jo. Stock Yds., St. Jo.
Sarcoxie 1023 **10** Jasper P7	**FIRST NATIONAL BANK** $160-12% 80-445 •‡'1900	H. B. Boyd	G. H. Wild J. W. Haggard	R. F. Jackson	W. C. Standley Elizabeth McNallie	25,000	13,110	347,450	27,420	172,240	40,470	21,100	179,170	Com. Tr. Co., Kan. C.; Joplin N., Joplin; 1st N., Carthage.
" ------ "	State Bk. of Sarcoxie •‡$1900 80-446	W. T. Sabert	E. W. Johnson	F. S. Parks	———	15,000	4,800	135,000	———	75,000	13,700	7,700	58,400	1st N. and N. City, St. L.; Joplin N., Joplin.
▲**Savannah** 1831 **10** Andrew C5	Andrew County Bk. Ⓢ•‡$'25 *par* 100 80-1750	O. V. Sells J. W. Schmitt, *Ch.*	W. H. Landers	A. R. Todd	———	20,000	740	255,860	———	127,170	119,290	690	29,440	N. Bk. Rep., Chi.; Am. N. and Mo. Valley Tr. Co., St. Jo.; Fid. N. Bk. & Tr. Co., Kan. C.
" ------ "	Wells-Hine Trust Co. 80-408 Ⓢ†•‡$'14	Walter B. Wells	W. S. Wells	Sam W. Wells, *Sec. and Tr.*	———	100,000	11,570	474,890	150	300,820	117,770	80,150	87,860	1st N., St. Jo.
Schell City 596 **10** Vernon L7	Farmers State Bank Ⓢ‡$'10 $210-8% 80-680	A. F. Coble	C. S. Curtis	W. H. McCaffree	Mrs. W. H. McCaffree	10,000	10,670	123,560	———	68,790	———	3,000	72,450	1st N., St. L. and Kan. C.
" ------ "	Schell City Bank Ⓢ •‡$'81 $200-8% 80-679	H. C. Jarvis	W. F. Young	F. M. Williams	———	20,000	15,580	132,990	———	104,390	15,620	15,540	33,010	N. Bk. Com., St. L.; Inter-State N., Kan. C.
▲**Sedalia** 22,745 **8** Pettis I 10	★Citizens National Bank $450-20% 80-53 Ⓢ•‡'72	W. H. Powell	Grant Crawford	R. F. Harris	C. P. Keck D. H. Powell	100,000	305,720	2,259,880	106,150	1,665,710	380,190	52,670	673,190	Seab. N., N. Y.; 1st N., Chi. and Kan. C.; N. Bk. Com., St. L.
" ------ "	★Sedalia National Bank $175-8% *par* 100 80-54 dⓈ•‡'92	C. H. Bothwell	G. A. Sturges	J. E. Hurley	W. P. Hurley	100,000	85,000	880,000	100,000	462,000	407,000	40,000	256,000	Han. N., N. Y.; Merch.-Lac. N., St. L.; New Eng. N. Bk. & Tr. Co., Kan. C.
" ------ "	★Sedalia Trust Co. dⓈT •‡$'01 $150-8% ◆ 80-56	E. F. Yancey	E. G. Cassidy	C. C. Evans, *Sec and Tr.*	C. L. Carter, *A. Sec. and A. Tr.*	100,000	32,060	546,450	3,220	183,680	319,580	81,220	97,250	Chase N., N. Y.; 1st N., St. L.; Tra. N., Kan. C.
" ------ "	★Third National Bank $260-12% 80-55 ⓈT•‡'83	H. R. Harris	J. S. Brenneman	C. L. Hanley	E. P. Miller	100,000	170,420	1,244,030	100,000	1,054,230	196,320	38,000	325,890	Chase N., N. Y.; Cont. & Com'l N., Chi.; 1st N., Kan. C.; N. Bk. Com., St. L.
" ------ "	★Union Savings Bank Ⓢ•‡$'13 $275-12% *par* 100 80-58	S. M. Williams	A. E. Leslie	R. P. Asbury	J. W. Reid H. W. Mason F. J. Lewis	12,500	15,150	135,000	———	125,000	19,150	———	18,500	Citiz. N., Sedalia; 1st N., St. L.
" ------ "	Crawford Loan & Abstract Company '78	Grant Crawford	John G. Crawford, *Sec. and Tr.*	Ray W. Hunt, A. R. Easton, *Mgr. Abstract Dept.*	Jno. Montgomery, Jr., *Counsel*	50,000	50,000	———	———	———	———	———	———	Citiz. N., Sedalia.
		CURRENT LOANS, $4,600,000.00		Belonging to Individual Investors.		———	———	———	———	———	———	———	———	
------ "	Sedalia Clearing House (*Members indicated by a* ★)	William H. Powell		C. C. Evans, *Sec.*		———	———	———	———	———	———	———	———	

Investment Securities
MISSISSIPPI VALLEY TRUST COMPANY
SAINT LOUIS
A Bank for Bankers

Digitized for FRASER
https://fraser.stlouisfed.org
Federal Reserve Bank of St. Louis

Number under Name of Bank is the New Transit Number given to each bank in U. S. exclusively by The Rand-McNally Bankers' Directory, under the authority of The American Bankers Ass'n.

MISSOURI—Continued

Non-Bank Towns with Nearest Banking Point (Indexed Acces.), Lawyers, Laws (indexed) in back of this volume. For Interest Rates, Holidays, etc., see Laws.

Town and County. ▲County Seats. Fig. under town is Fed. Res. Dist.	●Mem. A.B.A. ¤New §State †Priv. ‡Mem. State B. Ass'n. [Estab. ◆Fed. Res. Depts: T-Trust B-Bond d-Safe Dep. ⑧Sav. $Last Sale %Div.	President.	Vice-President.	Cashier.	Ass't Cashier.	Liabilities. Paid-up Capital	Surplus and Profits	Deposits	Other Liabilities	Resources. Loans and Discounts	Bonds and Securities	Miscellaneous	Cash & Exchange, Due from Banks	Principal Correspondents.
Seligman 375 8 Barry R8	**Bank of Seligman** ●‡$'06 80-821	J. C. Fawver	J. M. Fawver	C. C. Fawver	W. A. Stapleton	$ 10,000	$ 3,570	$ 150,780		$ 28,820	$ 72,990	$ 7,630	$ 55,340	Boatmens N., St. L.; 1st N., Monett.
Senath 1054 8 Dunklin J23	**Bank of Senath** ●‡$'02 20% 80-497	D. W. Owen	W. G. Bray J. B. Miles	C. O. Bray	J. W. Karnes Marion Owen	15,000	19,500	160,000	$ 1,310	132,270			40,000	Int'l and 1st N., St. L.
" " "	**Citizens Bank** ●‡$'04 $140-10% 80-498	G. W. Krone	Thos. G. Wilson	W. H. Hutchins, Jr.	D. G. Doherty C. D. Foster	50,000	16,000	337,730	11,900	313,670		24,010	77,940	N. Bk. Com., Int'l and 1st N., St. L.; 1st N., Memp.
Seneca 1104 10 Newton Q6	**BANK OF SENECA** d●‡$'87 $200-7% *par* 100 80-1203	J. H. TOBIEN Collections and panied by FEE	H. C. MILLER Requests for Cr IN ADVANCE: *Pl*	R. L. HUGHES edit Reports MU *ain sight drafts* 15c;	ST be accom- *Credit Reports*, 25c.	65,000	10,500	396,820		298,590	49,090		101,660	Liberty Cent. Tr. Co., St. L.; Liberty N., Kan. C.
" " "	**CITIZENS STATE BANK** $100 *par* 100 80-1386 d⑧‡$'12	T. B. DUEMLER Special attentio *Please send* 15c wi Inquiries on S	---------- n given Bill of La *th each sight draft fo* eneca Farms Invit	W. A. COX ding drafts, Cash *r presentation and* 2 ed.	---------- and Time Items. 5c *for Credit Report* s.	15,000	900	85,690		59,590		12,960	28,940	Drov. N., Kan. C.; Conqueror Tr. Co., Joplin.
Seymour 751 8 Webster O11	**BANK OF SEYMOUR** ●‡$'90 $250-12% *par* 100 80-664	R. E. McMAHAN 15 CENTS sent 25 CENTS for e	J. E. JENNINGS to us with each s ach credit report	C. H. WHITE ight draft for pre insures prompt,	E. R. MAYFIELD sentation, and personal attentio n.	20,000	31,990	232,440	23,110	222,960	13,000	30,600	40,980	Union N., Springfield; Drov. N., Kan. C.; 1st N., St. L.
" " "	**PEOPLES NATIONAL BANK** 80-665 ●‡'11	W. J. Pyatt	F. M. Hart J. Tate	Alfred Pyatt	J. V. Chaffin	25,000	5,600	132,970	60,830	156,950	24,500	22,010	21,950	N. Bk. Com., St. L.; McDaniel N., Springfield.
Sheffield 10 Jackson G6	*(See Kansas City)*													
Shelbina 1809 8 Shelby E14	**COMMERCIAL BANK** ⑧●‡$'88 $120-10% 80-304	A. E. JONES	M. S. BUCKMAN	C. W. RASH	R. H. WAILES	50,000	6,350	465,740		327,150	55,350	11,000	128,590	Chatham Phenix N., N. Y.; Drov. N., Chi.; State Sav. Ln. & Tr. Co., Quincy, Ill.; N. Bk. Com., St. L.; Hannibal N., Hannibal; N. Stk. Yds. N., N. Stk. Yks., Ill.
" " "	**OLD-BANK TRUST COMPANY** $100 *par* 100 80-303 dB⑧T●‡$'76	FRANK DIMMITT	J. F. ALLGAIER	F. E. LEWIS, *Sec. and Tr.*	J. M. BUCKMAN, *A. Sec. and A. Tr.*	50,000	15,100	376,000		255,840	44,940	39,420	100,910	C. & C. N., Chi.; Miss. Valley Tr. and N. City, St. L.; Hannibal Tr., Hannibal; N. Stk. Yds. N., N. Stk. Yds., Ill.; Quincy-Ricker N. Bk. & Tr., Quincy, Ill.
▲**Shelbyville** 690 8 Shelby D14	**THE CITIZENS BANK** ●‡$'94 $125-8% 80-615	E. M. Damrell	Thomas Freeman	J. M. Pickett	Lolia Bennett	40,000	6,930	205,020		170,820	17,970	10,000	53,150	1st N., St. L.; Hannibal N., Hannibal.
" " "	**SHELBYVILLE BANK** $200-7% *par* 100 80-614 dT●‡$'74	PRINCE DIMMITT Special attentio *Please send* 15c wi	J. B. LOWMAN n given Bill of La *th each sight draft fo*	L. G. SCHOFIELD ding drafts, Cash *r presentation and*	G. O. TANNEHILL J. M. MILLER and Time Items. 25c *for Credit Repor* ts.	40,000	15,030	390,440		255,270	90,110	30,300	69,790	Miss. Valley Tr., St. L.; State Sav. Ln. & Tr., Quincy, Ill.; N. Stk. Yds. N., N. Stk. Yds., Ill.; Hannibal Tr. Co., Hannibal.
Sheldon 544 10 Vernon M6	**Farmers Bank** ‡$'96 $225 *par* 100 80-1204	T. B. Willhite	G. T. Davis	C. J. Donaldson	R. J. Wisehart	10,000	11,170	104,580		45,150	45,180	4,720	30,710	Tra. N., Kan. C.; N. Bk. Com. and 1st N., St. L.; Thornton N., Nev.
" " "	Sheldon State Bank ⑧●‡$'11 $215 80-1300	G. B. Beeny	L. M. Rice	R. J. Holmes	T. O. Willhite	10,000	11,730	113,730	220	96,830		10,500	28,340	1st N., Nevada and Kan. C.
Sheridan 418 10 Worth A6	**Farmers Bank** ●‡$'95 $365-25% 80-757	J. F. Colby	G. F. Stingley	C. A. Jackson	W. A. Chapman, Jr.	10,000	24,500	172,000		144,500	22,000		22,000	Am. N., St. Jo.
Sikeston 3613 8 Scott P23	**BANK OF SIKESTON** 80-237 d⑧●‡$'87	Chas. D. Matthews, Jr.	E. C. Matthews	J. L. Matthews	A. J. Moore A. C. Barrett L. E. Allard	100,000	112,520	1,083,850	4,320	564,140	338,220	1,430	396,890	N. City, N. Y.; N. Bk. Com., St. L.; Bk. of Com. & Tr. Co., Memp.; Bkrs. Tr. Co., Little Rock.
" " "	**Peoples Bank** d⑧●‡$'09 80-239	F. M. Sikes	A. C. Sikes R. F. Anderson	R. F. Anderson	P. R. Anderson	50,000	21,320	191,740		160,210		42,150	60,700	N. City, N. Y.; U. S., St. L.; Union & Plan. Bk. & Tr. Co., Memp.
" " "	Sikeston Trust Co. ⑧●‡§'23 80-238	G. B. Greer	J. M. Klein	L. M. Stallcup, *Sec. and Tr.*	C. C. Scott, *A. Sec.*	50,000	25,000	218,660		199,490		35,600	57,980	N. Stock Yds. N., N. Stock Yds., Ill.; S. E. Mo. Tr. Co., Cape Girardeau.
Silex 267 8 Lincoln G18	Farmers Exchange Bank $200-12% 80-828 ⑧●‡$'06	D. E. Gladney	J. L. Burns	I. L. Ellis	Otis V. Wheeler	15,000	16,820	212,390		180,360	30,600	23,720	10,140	N. Bk. Com., St. L.; N. Stk. Yds. N., N. Stk. Yds., Ill.
" " "	**Silex Savings Bank** ⑧●‡$'92 $225-12% *par* 100 80-827	W. E. Williams	W. G. White	E. C. Teague	O. Z. Lovell	50,000	31,640	353,120		319,850	59,600	17,300	38,020	N. Park, N. Y.; Cont. & Com'l N., Chi.; 1st N., St. L.
Simmons 50 8 Texas P14	*Piney River State Bank*	*(Closed March* 17, 19	27)											

Collections Given Special Attention

MISSISSIPPI VALLEY TRUST COMPANY
SAINT LOUIS

Exceptional Facilities for Transit Items

Number under Name of Bank is the New Transit Number given to each bank in U. S. exclusively by The Rand-McNally Bankers' Directory, under the authority of The American Bankers Ass'n.

MISSOURI—Continued

Non-Bank Towns with Nearest Banking Point (Indexed Acces.), Lawyers, Laws (indexed) in back of this volume. For Interest Rates, Holidays, etc., see Laws.

Town and County ▲County Seats. Fig. under town is Fed. Res. Dist.	●Mem. A.B.A. ⁿNew §State †Priv. ‡Mem. State B. Ass'n. [Estab. ◆Fed. Res. Depts: T-Trust B-Bond d-Safe Dep. ⓢSav. $Last Sale %Div.	President.	Vice-President.	Cashier.	Ass't Cashier.	Liabilities. Paid-up Capital	Surplus and Profits	Deposits	Other Liabilities	Resources. Loans and Discounts	Bonds and Securities	Miscellaneous	Cash & Exchanges, Due from Banks	Principal Correspondents.
Skidmore 628 10 Nodaway B4	**Bank of Skidmore** ⓢ●†$'04 $500 80-678	W. R. Linville	Aaron Linville	W. S. Linville	C. E. Linville	$ 10,000	$ 42,710	$ 262,340		$ 264,380	$ 7,550	$ 1,100	$ 42,020	Am. N., St. Jo.; Far. Tr. Co., Maryville; Tootle-Lacy N., St. Jo.
" ------ "	Farmers Bank ⓢ●‡$'92 $350 80-677	Robt. Montgomery		H. W. Montgomery	W. H. Hoblitzell	10,000	27,600	204,650	$ 5,000	202,470		2,670	42,100	Mid-City Tr. & Sav., Chi.; 1st N. and St. Jo. Stock Yds., St. Jo.
Slater 3797 8 Saline G11	Bank of Slater ●‡$'95 80-240	S. B. Burks		R. C. Rhoades	G. G. Norvell H. Kleine, Jr.	50,000	96,260	529,260		473,430	65,500	6,000	130,620	Han. N., N. Y.; 1st N. and N. Bk. Com., St. L.; Com. Tr. Co. and 1st N., Kan. C.
" ------ "	**SECURITY BANK** d ⓢ●‡$'11 $200-8% 80-1329 *par* 100	R. L. Hains	Charles Bolte	E. M. Martyr	L. F. Hains J. W. Jaques	50,000	62,000	420,000		400,000		26,000	106,000	Drov. N., Chi.; N. Stock Yds. N., N. Stock Yds., Ill.; 1st N., St. L.: Com. Tr. Co., Kan. C.
Sleeper 129 8 Laclede M12	*Bank of Sleeper*	*(Consolidated with First National Bank, Stoutland, Mo.)*												
Smithton 331 8 Pettis I10	Community Bank ⓢ●‡$'19 $125-6% 80-1579	Ernest Selken	Ira L. Smith	V. F. Carpenter		20,000	5,500	100,000		95,000	500	8,500	10,500	N. Bk. Com., St. L.; Citiz. N., Sedalia.
" ------ "	Smithton Bank ‡$'01 $190-8% 80-1205	David White	W. T. Wagenknecht	E. R. Knox		12,000	12,690	125,530		89,360	11,750	19,000	30,110	3d N. and Citiz. N., Sedalia; N. Stock Yds. N., N. Stock Yds., Ill.
Smithville 782 10 Clay F6	**Bank of Smithville** ●‡$'88 80-620	John Williams	J. C. Williams	S. J. Williams Mattie Snail, *Sec.*	T. E. Young J. E. Kindred	10,000	97,990	401,230		465,390		8,630	45,210	1st N. and Pioneer Tr. Co., Kan. C.
" ------ "	Farmers Bank ●‡$'90 80-621	J. W. Oliver	H. A. Woods	O. J. Boggess	Clarence Murphy	30,000	12,000	180,000		206,360		29,200	25,160	Com. Tr. Co. and Pioneer Tr. Co., Kan. C.
South Gifford 168 8 Macon C12	Bank of Gifford ●‡$'04 80-851	J. P. Foster	C. M. Begole G. A. Wolf	H. G. Montgomery	Jennie Montgomery	10,000	14,000	110,000		110,000		2,000	12,000	Bk. of Kirksville, Kirksville; State Sav., Ln. & Tr. Co., Quincy, Ill.
" ------ "	Farmers Exchange Bank ‡$'05 80-852	M. S. Hoerrmann	Daniel Grambing J. A. Hediger	J. A. Dudley	Lea Woods	10,000	5,980	40,900	15,000	51,440		5,500	14,950	N. Bk. Com., St. L.; State Sav., Ln. & Tr., Quincy; Kirksville Sav., Kirksville.
So. Greenfield 258 8 Dade N8	Farmers State Bank ●‡$'05 $137.50-8% 80-1206	T. J. Bishop	Luther Morris	W. L. Ferguson	May Ferguson	10,000	8,150	59,020		46,070	7,000	3,200	20,900	Union N., Springfield; Tra. N., Kan. C.
So. St. Joseph 77,403 10 Buchanan E4	**ST. JOSEPH STOCK YARDS BANK** ◆ 36-6 d ⓓ●‡$'98 6% *par* 100	I. A. VANT The only bank at the South St.	J. A. GREENFIELD, JR. he Stock Yards, Se Joseph items direct	H. H. MOHLER nd all Stock Orders, to us for prompt a	R. W. SNYDER V. L. SOMMERS Packing House and ttention.	350,000	201,200	3,953,350		2,445,660	227,830	4,760	1,826,310	N. Park, and Guaranty Tr. Co., N. Y.; Stk. Yds. N. and 1st N., Chi.; N. Bk. Com., St. L.; 2d N., Bos.
So. West City 577 10 McDonald R5	Corner Stone Bank ‡$'98 80-721	S. P. Langley	F. M. Lauderdale	G. W. Smith	R. V. Smith	20,000	12,190	211,160		117,920	29,770	1,540	94,120	1st N., St. L.; Union N., Springfield.
" ------ "	Peoples Bank ‡$'07 $135-30% 80-722	Abe Paul	H. C. Reynolds	F. A. Reynolds		10,000	250	55,000	750	41,000	1,000	9,000	16,000	Com. Tr. Co., Kan. C.; 1st N., Nev.
Sparta 257 8 Christian P10	Bank of Sparta d‡$'99 $125-6% 80-1207 *par* 125	Otto Rathbun	L. E. Gardner	John Glenn	Anna E. Glenn	15,000	2,800	56,200	1,000	52,000		8,000	15,000	McDaniel N., Springfield; N. Bk. Com., St. L.
" ------ "	Citizens Bank ‡$'19 $150-10% 80-1626 *par* 100	J. W. Clemens	I. W. Jenkins	Harvey L. Jenkins		10,000	4,820	65,530		58,260		250	21,840	Union N., Springfield.
Speed 150 8 Cooper H12	**Bank of Speed** ‡$'09 $140-6% 80-1208 *par* 100	D. E. McArthur	E. M. Allec	C. L. Painter		10,000	6,240	47,530		41,410	5,880	3,290	13,180	Booneville N., Booneville; N. Stock Yds. N., N. Stock Yds., Ill.
Spickard 731 8 Grundy B9	Bank of Spickardsville ‡$'88 $185-6% 80-641	W. Fred Wolz	G. M. Wolz	C. O. Minter		15,000	13,840	159,960		87,640	60,270	1,470	39,410	Han. N., N. Y.; Mid-City Tr. & Sav., Chi.; City N., Chillicothe; Com. Tr., Kan. C.
" ------ "	Peoples State Bank ⓢ‡$'16 80-1520	Michael Wolz	G. A. Thompson W. A. Brush	C. B. Shartzer	Lena M. Keith	27,500	4,000	305,000		155,000	74,950	30,000	76,550	Com. Tr. Co. and Drov. N., Kan. C.

MISSISSIPPI VALLEY TRUST CO

A Satisfactory Correspondent

MISSISSIPPI VALLEY TRUST COMPANY
SAINT LOUIS

For Banks and Bankers Everywhere

MISSISSIPPI VALLEY TRUST CO

Digitized for FRASER
https://fraser.stlouisfed.org
Federal Reserve Bank of St. Louis

Town and County. ▲County Seats. Fig. under town is Fed. Res. Dist.	●Mem. A.B.A. ⁿNew §State †Priv. ‡Mem. State B. Ass'n. [Estab. ◆Fed Res. Depts: T-Trust B-Bond d-Safe Dep. Ⓢ Sav. $Last Sale % Div.	President.	Vice-President.	Cashier.	Ass't Cashier.	Liabilities. Paid-up Capital	Surplus and Profits	Deposits	Other Liabilities	Resources. Loans and Discounts	Bonds and Securities	Miscellaneous	Cash & Exchanges, Due from Banks	Principal Correspondents.
▲Springfield 42,140 8 Greene O10	*CITIZENS BANK $185-8% 80-14 Ⓢ•‡§'02	JEROME O'HARA	E. V. WILLIAMS	TOM WATKINS	E. J. ADAMS T. W. WATKINS	$ 100,000	$ 30,500	$1 350 460	----------	$ 980,000	$ 143,160	$ 47,800	$ 310,000	Han. N., N. Y.; N. Bk. Com., St. L.; Union N., Springfield.
		FIFTEEN CENTS sent to us with each sight draft for presentation, and TWENTY-FIVE CENTS for each credit report insures prompt, personal attention.												
" ------ "	*Farmers & Merchants Bank 80-18 Ⓢ‡§'03	J. W. Chilton	F. F. Thompson	W. W. Coffman	C. A. Davis	25,000	20,030	311,490	----------	242,840	16,850	10,420	86,410	Chase N., N. Y.; N. City, St. L.; Tra. N., Kan. C.
" ------ "	FIRST NATIONAL BANK $135 80-26 Ⓢ•‡'25	J. C. PEIGHTEL	H. D. SILSBY, JR. S. L. ESLINGER	D. L. DAVIS	E. B. MOFFETT	125,000	20,000	900,000	----------	750,000	60,000	25,000	210,000	N. City, N. Y. and St. L.; Com. Tr. Co., Kan. C.
		SAFETY = Collections Receive SERVICE = Immediate Personal SATISFACTION = attention and remittance.												
" ------ "	*McDANIEL NATIONAL BANK $200-10% par 100 80-29 dBⓈT•‡'11	GEO. D. McDANIEL H. L. SCHNEIDER, Ch. of Bd.	R. F. McVEY W. N. HACKNEY	C. W. MOODY	N. M. LEONARD J. C. McDANIEL	300,000	90,700	5,120,520	$ 193,500	4,035,610	279,280	102,050	1,287,780	Han. N., N. Y.; 1st N., Chi.; State N., St. L.; 1st N., Kans. C.
		We especially invite the collections and accounts of banks and business houses. Our prompt service and consistent charges will please you.												
" ------ "	Ozark States Trust Co. 80-33 T§'12	John T. Woodruff	Geo. W. Caldwell	R. M. Lawson, Tr.	W. L. Fowler, Sec.	100,000	2,790	----------	10,440	11,330	54,740	46,810	360	Southern Mo. Tr. Co., Springfield; Miss. Valley Tr. Co., St. L.
" ------ "	Peoples Bank 80-24 Ⓢ•‡§'09	B. J. Diemer	J. Seifert, Active F. W. Garrett	J. H. Billings	----------	50,000	12,000	1,235,000	----------	522,160	402,040	----------	317,720	N. Bk. Com., N.Y.; N. City and Mtle. Tr. Co., St. L.; Fid. N. Bk. & Tr. Co., Kan. C.
" ------ "	*Queen City Bank 8% 80-28 Ⓢ•‡§'11	G. A. Watson	R. L. Pipkin	T. A. Nicholson	H. C. O. Nicholson. J. E. Sparkman	25,000	24,170	852,590	----------	595,700	200	7,340	298,520	Chase N., N. Y.; C. & C. N., Chi.; 1st N., St. L.; 1st N. and Com. Tr. Co., Kan. C.
" ------ "	*SOUTHERN MO. TRUST CO. par 100 80-34 dⓈT•‡§'13	W. L. COWDEN	G. H. FULBRIGHT	V. H. SIMON, Sec. and Tr.	----------	100,000	119,760	775,710	1,980	600,770	122,050	57,760	116,880	Chase N., N. Y.; Ill. Merch. Tr. Co., Chi.; N. City, St. L.; Com. Tr. Co., Kan. C.
		Besides general banking Items and Collections send us matters requiring personal handling by men of broad trust and banking experience.												

(Springfield banks continued on next page)

MISSISSIPPI VALLEY TRUST CO

High Grade Municipal Bonds

MISSISSIPPI VALLEY TRUST COMPANY
SAINT LOUIS

Well Secured Real Estate and Corporation Issues

MISSISSIPPI VALLEY TRUST CO

Town and County ▲County Seats. Fig. under town is Fed. Res. Dist	▲Mem. A.B.A. ¤New §State †Priv. ‡Mem. State B Ass'n. [Estab. ◆Fed. Rec. Depts: T-Trust B-Bond d-Safe Dep. ⓢSav. $Last Sale %Div.	President.	Vice-President.	Cashier.	Ass't Cashier.	Liabilities. Paid-up Capital	Surplus and Profits	Deposits	Other Liabilities	Resources. Loans and Discounts	Bonds and Securities	Miscellaneous	Cash & Exchanges, Due from Banks	Principal Correspondents
Springfield 42,140 **Greene** O10 *(Continued)*	**STATE SAVINGS TRUST CO.** ‡$'11 $100–10% 80–30	----------	C. A. FERGUSON	----------	E. N. FERGUSON, JR., *Sec.*	$ 84,350	$ 4,120	----------	$ 95,810	$ 101,430	$ 300	$ 75,170	$ 7,370	McDaniel N. and Queen City, Springfield.
		Trust and Investment Banking only. No collections handled. We specialize on Choice Farm Loans in Southwestern Missouri, the Best Stock Raising Section in the United States. INQUIRIES INVITED.												
" ------ "	★**UNION NATIONAL BANK** 6% *par* 100 80–8 dβⓈ¶◆‡'89	H. B. McDANIEL	SAM E. TRIMBLE W. A. COON W. S. PETTIT L. J. WILSON	SAM E. TRIMBLE R. NEIL GRAY, *Auditor*	MABEL A. RATHBONE C. F. KNOX	300,000	281,140	$5 290 660	106,460	2,969,490	1,386,720	167,070	1,454,980	Han. N., N. Y.; Cont. & Com'l N., Chi.; 1st N. and State N., St. L.; 1st N., Kan. C.
		Special attention paid to collection department. The oldest and largest national bank in the city.												
" ------ "	Springfield Clearing House (*Members indicated by a* ★)	G. D. McDaniel	T. W. Watkins	N. M. Leonard, *Acting Sec. and Mgr.*	----------	----------	----------	----------	----------	----------	----------	----------	----------	
Spring Hill 50 **Livingston** D9 (*Chillicothe P.O.*)	*Farmers Bank* ----------	(*Closed*)												
Spruce 50 **10 Bates** K7	**Farmers Bank** ‡$'19 $100 80–1597	J. A. Borland	J. F. Lawson	Virgil L. Borland	----------	10,000	960	34,010	2,000	34,410	----------	5,960	6,600	Com. Tr. Co., Kan. C.; Peo., Butler.
Stanberry 1864 **10 Gentry** B6	Commercial Bank ‡$'94 80–313	W. H. Miller	C. L. Enyart	L. E. Miller	S. M. Hinkley J. L. Miller	20,000	39,000	306,510	----------	270,930	----------	20,500	70,080	1st N., St. L.; Tootle-Lacy N., St. Jo.
" ------ "	Farmers State Bank *par* 125 80–1743 dⓈ◆‡$'25	L. O. Grantham	James F. Miller	C. S. Berndt	Vesper Shelby	25,000	6,000	170,000	----------	85,000	60,000	----------	56,000	Am. N., St. Jo.; State N., St. L.
▲**St. Charles** 8503 **8 St. Charles** H19	**Central Trust Co.** dβⓈ¶◆‡$'07 $217–10% *par* 100 80–101	B. P. Wentker	H. A. Westhoff J. C. Willbrand	J. C. Willbrand, *Sec. and Tr.*	J. B. Willbrand, *A. Sec.* R. W. Beste, *A. Sec.*	50,000	53,310	841,550	144,880	763,080	83,270	203,100	40,280	Cont. & Com'l N., Chi.; Liberty Cent. Tr. Co. and N. Bk. Com., St. L.
" ------ "	**First National Bank** Ⓢ◆‡'63 $250–14% 80–98	J. A. Schreiber	Geo. H. Kuhlmann	C. B. Mudd	A. J. Moerschel	100,000	122,500	1,089,170	99,300	704,000	542,310	43,000	121,660	Equitable Tr. Co., N. Y.; Cont. & Com'l N., Chi.; N. Bk. Com. and 1st N., St. L.
" ------ "	**Peoples Bank** Ⓢ◆‡$'15 $250–12% *par* 100 80–102	H. C. Dallmeyer	Louis Ebeling	Fred W. Meyer	----------	20,000	42,990	475,890	55,000	275,520	276,440	7,210	34,720	Int'l and N. Bk. Com., St. L.
" ------ "	**St. Charles Savings Bk.** $280–14% 80–99 Ⓢ◆‡$'67	E. F. Huncker	C. H. Willbrand	Chas. E. Rechtern	R. Schnedler	100,000	171,390	1,504,770	150,000	576,510	963,150	31,750	354,750	Am. Ex. Irv. Tr. Co., N. Y.; 1st N., N. Bk. of Com., and Mtle. Tr. Co., St. L.
" ------ "	**Union Savings Bank.** Ⓢ◆‡$'70 $325–20% 80–100	J. F. Rauch	H. H. Steed	G. H. Wilke	Edw. Schnedler O. I. Rauch	100,000	194,050	1,331,550	10,550	827,510	665,150	500	142,990	Bk. of America, N. Y.; N. Bk. Com. and Boatmens N., St. L.

MISSISSIPPI VALLEY TRUST CO

Organized 1890

MISSISSIPPI VALLEY TRUST COMPANY
SAINT LOUIS

Member Federal Reserve System

MISSISSIPPI VALLEY TRUST CO

Digitized for FRASER
https://fraser.stlouisfed.org
Federal Reserve Bank of St. Louis

Number under Name of Bank is the New Transit Number given to each bank in U. S. exclusively by The Rand-McNally Bankers' Directory, under the authority of The American Bankers Ass'n.

MISSOURI—Continued

Non-Bank Towns with Nearest Banking Point (Indexed Acces.), Lawyers, Laws (indexed) in back of this volume. For Interest Rates, Holidays, etc., see Laws.

Town and County. ▲County Seats. Fig. under town is Fed. Res. Dist.	●Mem. A.B.A. ¤New §State †Priv. ‡Mem. State B. Ass'n. [Estab. ➧Fe l. Res. Depts: T-Trust B-Bond d-Safe Dep. ⑧Sav. $Last Sale %Div.	President.	Vice-President.	Cashier.	Ass't Cashier.	Liabilities. Paid-up Capital	Surplus and Profits	Deposits	Other Liabilities	Resources. Loans and Discounts	Bonds and Securities	Miscellaneous	Cash & Exchanges, Due from Banks	Principal Correspondents.
St. Clair ..... 442 8 Franklin J18	Bank of St. Clair ..... •‡$'08 $200–15% 80–1209	Jas. W. Johnson ..	C. F. Briegleb	L. E. Roberts	J. A. Jeffries	$ 12,500	$ 14,190	$ 166,590	$ 680	$ 137,320	$ 15,510	$ 5,380	$ 35,760	Merch.-Lac. N., St. L.; N. Stock Yds. N., N. Stock Yds., Ill.
" ..... "	Farmers & Merch. Bank •‡$'13 $200–10% 80–1413	William Casey	J. S. Weldon	M. W. Stahlman .. W. E. May, *Sec.*	Herman Kramme ..	12,500	14,760	231,480	.....	213,750	19,530	5,430	20,030	N. Bk. Com., St. L.; N. Stock Yds. N., N. Stock Yds., Ill.; Miss. Valley Tr., St. L.
Steedman ..... 31 8 Callaway I15	Steedman Bank ..... d§•‡$'15 $250–15% 80–1517 *par* 100	C. Bezler	W. H. Harvey	Guy H. Bezler	.....	10,000	14,890	97,850	.....	86,480	.....	5,000	31,260	3d N., Sedalia; Callaway, Fulton.
Steele ..... 751 8 Pemiscot K24	Bank of Steele ..... •‡$'04 $126–10% 80–1210	P. S. Payne	Chas. J. Johnson ..	J. W. Snyder	L. D. Payne ..... W. E. Smith	30,000	6,000	204,630	.....	97,920	15,810	24,050	102,840	1st N. and Int'l. St. L.; Bk. of Caruthersville, Caruthersville.
" ..... "	First National Bank .. ⑧•‡'23 $112 80–1731	L. M. Brooks	P. E. Pinder ..... C. H. Grissom	A. B. Rhodes	H. Wells	25,000	3,000	162,000	5,000	86,000	25,600	14,000	70,000	1st N., Blytheville, Ark.; N. City, St. L.
▲**Steelville** ..... 767 8 Crawford L16	Crawford County Farmers Bk. $500–40% 80–588 •‡$'96 *par* 100	J. T. Coffee	A. H. Harrison	W. F. Arnett	W. E. Evans ..... W. L. Wingo	25,000	100,820	576,520	.....	468,600	106,200	17,540	110,010	N. Bk. Com., St. L.
" ..... "	**FIRST NATIONAL BANK** d•‡'07 $300–16% 80–589 *par* 100	**CLAUDE BASS ... Special attentio n given Bill of Lad Please send 15c 25c with each re**	**J. W. WALKER .... A. J. SCHWEIDER ... with each Sight quest for report or**	**M. W. LICHIUS ... ing Drafts, Cash Draft for present rating. ONLY N**	**T. R. SALTSMAN .. and Time Items. ation and ATIONAL BANK IN CRA WFORD COUNT Y.**	25,000	30,100	302,940	6,250	267,480	32,080	18,450	46,280	1st N., St. L.; N. Stock Yds. N., N. Stock Yds. Ill.
Steffenville ..... 300 8 Lewis C15	Bank of Steffenville ..... ‡$'05 $240–7% 80–1211 *par* 100	F. B. Gothen	G. C. Steffen ..... E. A. Murray	J. G. Allen	.....	10,000	11,000	75,000	.....	65,000	5,000	.....	26,000	Quincy-Ricker N. Bk. & Tr. Co., Quincy, Ill.; LaBelle Sav., LaBelle.
▲**Ste. Genevieve** 8 Ste. Gene. L21 2046	Bank of Ste. Genevieve *par* 100 80–345 d⑧•‡$'02	C. W. Meyers	Wm. C. Boverie ...	J. H. Walker	H. L. Pautler ..... W. J. Operle	20,000	25,000	418,200	75,130	178,100	276,350	130	83,850	1st N. and N. City, St. L.
" ..... "	**Henry L. Rozier Bank** •‡$'91 80–344	Henry L. Rozier ..	F. A. Weiler	Francis J. Rozier ..	H. L. Rozier, Jr. ..	20,000	25,000	693,000	.....	298,000	286,000	.....	154,000	State N., St. L.
St. Elizabeth .. 200 8 Miller K14	**BANK OF ST. ELIZABETH** $200–15% 80 1445 ‡$'14 *par* 100	H. E. Clark	J. G. Schwieterman	J. A. Luetkemeyer	Ida Bode	10,000	10,000	170,000	5,000	165,000	3,000	7,000	20,000	Liberty Cent. Tr. Co. and N. City, St. L.
Stella ..... 319 10 Newton Q7	Bank of Stella ..... ‡$'06 $300 80–1212	James Carter	J. M. Maness	O. E. Carter	W. C. Lentz	10,000	21,040	95,010	100	91,200	4,400	7,740	22,800	1st N., Neosho.
Stephens ..... 100 8 Callaway H14	Farmers Bank ..... •‡$'04 $160–12% 80–1213	E. F. Adair	E. C. Whaley	Roy Ashlock	.....	25,000	16,020	79,560	32,930	135,470	.....	7,700	10,350	N. Bk. Com., St. L.; Boone Co. Tr. Co., Columbia; Callaway, Fulton.
Stewartsville .. 534 10 De Kalb D6	First National Bank ..... •‡'89 $210–8% 80–687	Samuel Bauer ..... J. H. Wylie, *V. P.*	F. A. Gantz ..... D. P. Pickett	W. D. Snow	Nell Snow	50,000	55,350	218,710	49,500	199,770	77,150	10,500	86,140	Han. N., N.Y.; C. & C. N., Chi.; 1st N., Kan. C.; Am. N., St. Jo.; N. Bk. Com., St. L.
" ..... "	Stewartsville State Bk. •‡$'05 *par* 100 80–688	J. T. Baxter	J. E. Hovenga	L. G. Ehlers	.....	15,000	9,960	75,000	.....	57,000	8,050	.....	29,000	Stk. Yds., So. St. Jo.; Am. N. and 1st N., St. Jo.; New Eng. N. Bk. & Tr., Kan. C.
St. James ..... 1117 8 Phelps L16	**Bank of St. James** ... d•‡$'07 $200–12% 80–481 *par* 100	E. M. Pinto	H. F. Wolters	G. A. Muller ..... R. B. Murry, *A. C.*	J. W. TenEyck ... A. J. Greinke	50,000	31,000	487,800	.....	362,450	101,240	17,210	87,900	Merch.-Lac. N. and N. Bk. Com., St. L.; N. Stock Yds. N., N. Stock Yds., Ill.
" ..... "	**ST. JAMES STATE BANK** ..... ‡$'21 $165–8% 80–1697 *par* 100	**J. F. BURGE ..... 15 CENTS sent 25 CENTS for e Unexcelled facil**	**W. H. BREUER ..... to us with each s ach credit report ities for handling**	**CHANCIE DICKSON .. ight draft for pre insures prompt, p your St. James c**	**CHARLES BREMER ... ELSIE BRAY sentation, and personal attention . ollections.**	25,000	3,760	255,100	5,000	261,240	.....	5,940	21,690	Cont. & Com'l N., Chi.; 1st N. Bk., St. L.; N. Bk. of Rolla, Rolla.
St. Johns ..... 1000 (*St. Louis P. O.*) 8 St. Louis I20	St. Johns Community Bank 80–1757 ⑧$'26	J. W. Henry	A. R. Smith ..... J. C. Jordan	A. R. Smith	.....	25,000	5,000	50,000	.....	40,000	10,000	.....	30,000	N. Bk. Rep., Chi.; 1st N., Joliet; N. City, St. L.

MISSISSIPPI VALLEY TRUST CO

Investment Securities

MISSISSIPPI VALLEY TRUST COMPANY
SAINT LOUIS

A Bank for Bankers

MISSISSIPPI VALLEY TRUST CO

Number under Name of Bank is the New Transit Number given to each bank in U. S. exclusively by The Rand-McNally Bankers' Directory, under the authority of The American Bankers Ass'n.

St. JOSEPH—(Buchanan, D 5) County Seat.

(Federal Reserve District No. 10) Population 78,342—Reserve City.

Non-Bank Towns with Nearest Banking Point (Indexed Acces.), Lawyers, Laws (indexed) in back of this volume. For Interest Rates, Holidays, etc., see Laws.

●Mem. A.B.A. ⁿNew §State †Priv. ‡Mem. State B. Ass'n. [Estab. ◆Fed. Res. Depts: T-Trust B-Bond d-SafeDep. ⑤Sav. $LastSale%Div.

	President.	Vice-President.	Cashier.	Ass't Cashier.	Liabilities. Paid-up Capital	Surplus and Profits	Total Deposits	Other Liabilities	Resources. Loans and Discounts	Bonds and Securities	Miscellaneous Resources	Cash & Exchanges, Due from Banks	St. Joseph Clear. House Ass'n Members shown by* Affiliated Bks. by+ / Principal Correspondents.
***AMERICAN NATIONAL BANK** 36-3 ⑤T●‡'87	J. G. SCHNEIDER—HENRY KRUG, JR., *Ch. of Bd.*	R. R. CALKINS—W. W. HEAD—JOHN W. BROADDUS	E. N. VAN HORNE	A. H. BANSBACH—G. U. RICHMOND	$ 200.000	$ 334.040	$ 7.264.760	$ 148.200	$ 5.857.820	$ 150.000	$ 215.000	$ 1.724.180	Han. N., N. Y.; 1st N., Chi., Phil., Minpls., and St. L.; Com. Tr. Co., Kan. C.
Send us your collections. Prompt service and reasonable rates guaranteed.													
+Bank of North St. Joseph $200-10% 36-53 ⑤ ●‡§'03	Frank Bergman	F. P. Moskan	R. I. Bergman		15,000	11,270	453,000		198,870	212,810	10,910	57,750	Am. Ex. Irv. Tr. Co., N.Y.; 1st N. and Am. N., St. Jo.
Bartlett Trust Company	(Closed December 28, 1926)												
Buchanan County Trust Company	(Purchased by Central States Mortgage Co. and Empire Trust Co.)												
***BURNES NATIONAL BANK** 6% *par* 100 36-5 dB⑤T●‡'73	GEO. A. NELSON—CHAS. J. SCHENECKER, *Ch.*	CALVIN C. BURNES *of Bd.*	J. J. WALSH	MILO L. CHUTE—O. F. ROTH—J. W. KOST	200.000	174.070	4.139.570	231.200	3.071.090	416.130		1.257.630	Am. Ex. Irv. Tr. Co. and Chase N., N. Y.; 1st N. and Ill. Merch. Tr. Co., Chi.; Merch.-Lac. N., St. L.; Phil.-Girard N., Phil.; Mellon N., Pitt.
Accounts of Banks, Bankers, and others invited. Collections and all Banking matters entrusted to us receive prompt attention. ESTABLISHED 1873.													
+Drovers & Merchants Bank $125 *par* 100 36-55 dB⑤●‡$'04	R. D. Head	F. H. Eyler—W. E. Thompson—A. L. Guitar	J. A. Teresinski		30,000	18,820	287,590		233,060	16,970	12,300	74,080	Chem. N., N. Y.; Union Tr. Co., Chi.; Oma. N., Oma.; Am. N., St. Jo.
***Empire Trust Company** 6% ◆ 36-57 dB⑤T●‡$'05	Chas. E. Wright—L. C. Hamilton, *Ch.*	W. F. Enright	Robt. G. Maxwell, *Sec. and Tr.*	L. E. Stephenson, *A. Sec.*	200,000	98,670	2,689,330		1,636,170	678,400	2,000	671,440	N. Bk. Com., N. Y.; N. Bk. Rep., Chi.; Mtle. Tr. Co., St. L.; Com. Tr. Co., Kan. C.
+Farmers & Traders Bank $100 *par* 100 36-54 d⑤●‡$'03	C. O. Cornelius	E. D. Bird	C. B. Poteet		15,000	2,850	161,400		133,330		10,570	35,350	1st N., St. Jo.
Farmers State Bank 80-1041 *(Formerly listed at Inza, Mo.)* ●‡§'06	J. I. Tucker	Wm. McCauley	E. H. Hyde	R. C. Graham	10,000	5,000	142,410	22,200	123,790	9,700	14,590	31,530	1st N., St. Jo.
Fidelity Trust Co.	(Closed December 28, 1926)												
***First National Bank** $200-10% *par* 100 36-1 d●‡'94	F. L. Ford	Ed. Heaton	R. R. Ridge—M. D. Adams, *A. Cash.*	Max Andriano—V. P. Meyer	500,000	506,410	6,151,640	184,610	4,435,460	823,930	177,450	1,905,820	Bk. of N. Y. & Tr. Co., N. Y.; Cont. & Com'l N., Chi.; N. Bk. Com., St. L.; 1st N., Kan. C.
ⁿFirst State Bank 36-65 §'27	G. E. Porter	F. L. Ford—I. A. Vant	Loyd A. Walker	C. A. Johnson	100,000	31,260	325,610		215,710	149,090		92,070	Han. N., N. Y.; 1st N., St. Jo.

(St. Joseph banks continued on next page)

MISSISSIPPI VALLEY TRUST CO

Collections Given Special Attention

MISSISSIPPI VALLEY TRUST COMPANY
SAINT LOUIS

Exceptional Facilities for Transit Items

MISSISSIPPI VALLEY TRUST CO

Digitized for FRASER
https://fraser.stlouisfed.org
Federal Reserve Bank of St. Louis

Number under Name of Bank is the New Transit Number given to each bank in U. S. exclusively by The Rand-McNally Bankers' Directory, under the authority of The American Bankers Ass'n.

ST. JOSEPH—Reserve City—Continued

(Federal Reserve District No. 10)

Non-Bank Towns with Nearest Banking Point (Indexed Acces.), Lawyers, Laws (indexed) in back of this volume. For Interest Rates, Holidays, etc., see Laws.

●Mem. A.B.A. ⁿNew §State †Priv. ‡Mem. State B. Ass'n. [Estab. ◆Fed. Res. Depts: T-Trust B-Bond d-Safe Dep. ⓢSav. $Last Sale %Div.

	President.	Vice-President.	Cashier.	Ass't Cashier.	Liabilities. Paid-up Capital	Surplus and Profits	Total Deposits	Other Liabilities	Resources. Loans and Discounts	Bonds and Securities	Miscellaneous Resources	Cash & Exchanges, Due from Banks	St. Joseph Clearing House Ass'n Members shown by * Affiliated Bks. by + — Principal Correspondents.
+**First Trust Company** 36-60 d⓪T•‡$'09	F. L. Ford	Ed. Heaton R. N. Ridge	P. R. Lacalli, *Sec.*	P. H. Hoffmeister, *A. Sec.*	$ 100,000	$ 166,200	$ 2,664,400	$ 24,400	$ 1,245,200	$ 1,278,800	$ 34,500	$ 396,500	**Guaranty Tr. Co., N. Y.; Ill. Merch. Tr. Co., Chi.; 1st N., St. Jo.**
Growers Exchange Bank $125 80-1736 ⓢ‡$'23 (*Industrial City P. O.*)	F. W. Karrasch	Ernst Mueller	W. A. Maxwell	Adelia Ruegsegger	10,000	2,500	53,900		42,620		10,770	13,010	**Am. N., St. Jo.**
+**MECHANICS STATE BANK** $145-10% 36-62 ⓢ•‡$'14	Jno. J. Downey A. B. Duncan, *Ch.*	J. A. Muchenberger F. P. Downey	L. J. Powers	T. B. Hunt	50,000	11,530	645,550		468,910	15,700	42,860	179,620	**N. Park, N. Y.; Foreman N., Chi.; Burnes N., St. Jo.; N. Bk. Com., St. L.**
***MISSOURI VALLEY TRUST CO.** 6% 36-52 ⓢT•‡$'99	F. A. Boder	W. A. Evans	E. V. Kirkpatrick, *Sec. and Tr.*		100,000	104,450	1,394,930	16,910	522,840	705,990	92,370	295,090	**N. City, N. Y.; Harris Tr. & Sav., Chi.; Com. Tr. Co., Kan. C.; Tootle-Lacy N., St. Jo.**
Morris Plan Co. ⓢ'16 $175-6% 36-64	Christ Neipp Geo. C. Toel, *V. P.*	Wm. Albrecht J. A. Warner	George C. Toel, *Tr.*	James E. Cox, *Sec.* E. F. Davis, *A. Tr.*	75,000	103,080	528,630 (*Inv. Cer.*)	58,480	615,790	120,270	9,830	19,300	**1st N., St. Jo.**
+Park Bank ⓢ•‡$'89 $250 *par* 100 36-51	C. L. Wiehl	Andrew Wank	P. D. Stinson	Chas. F. Schaff	50,000	88,260	734,250		634,790	2,460	33,630	201,620	**N. Bk. Com., N. Y.; Cont. & Com'l N., Chi.; 1st N., Am. N., and Burnes N., St. Jo.**
***ST. JOSEPH STOCK YARDS BANK** 6% ◆ 36-6 ⓢ•‡$'93 (*So. St. Joseph P. O.*)	I. A. VANT	J. A. GREENFIELD, JR.	H. H. MOHLER	R. W. SNYDER V. L. SOMMERS	350,000	201,200	3,953,350		2,445,660	227,830	4,760	1,826,310	**N. Bk. Com. and Guaranty Tr. Co., N. Y.; Stock Yds. N. and 1st N., Chi.; N. Bk. Com., St. L.; 2d N., Bos.**
	The only bank at the Stock Yards. Send all Stock Yard, Packing House and South St. Joseph items direct to us for prompt attention.												
***TOOTLE-LACY NATIONAL BANK** *par* 100 36-4 dⓑⓈT•‡'02	MILTON TOOTLE, JR.	GRAHAM G. LACY E. H. ZIMMERMAN	B. R. D. LACY	MILTON TOOTLE, 3d F. T. BURRI	200,000	219,000	6,849,000	17,000	4,249,000	1,114,000	90,000	1,832,000	**Han. N., N. Y.; Cont. & Com'l N. and Ill. Merch. Tr. Co., Chi.; N. Bk. Com., St. L.**
	Collections a specialty. Prompt attention to all banking matters. Correspondence invited.												
Union State Bank ⓢ$'26 36-58	Wm. McGrail	John Muster	Geo. A. Tietz		20,000	5,000						25,000	Cont. & Com'l N., Chi.; Burnes N., St. Jo.
BARTLETT BROTHERS LAND & LOAN COMPANY '97 (815 Felix)	W. N. BARTLETT	P. C. K. BARTLETT	C. E. MAHAFFEY, *Tr.*	W. A. PETREE, *Sec.*	300,000								**1st N., N. Y.; Burnes N., and 1st N., St. Jo.**
	Negotiate Farm Loans in Missouri, Kansas, Nebraska, and Oklahoma.												
BARTLETT MORTGAGE COMPANY '25 (First State Bank Building)	A. L. BARTLETT	W. C. BARTLETT	W. C. BARTLETT, *Tr.*	A. L. BARTLETT, JR., *Sec.*	100,000								Tootle-Lacy N., St. Jo.
	NEGOTIATE FARM LOANS IN MISSOURI, KANSAS AND OKLAHOMA.												
BINSWANGER BROS. ‡'20 (201 Schneider Bldg.)	Lester J. and Melvin E. Binswanger, *Partners*												**Am. N., St. Jo.**
	Dealers in Government, Municipal and Corporation Bonds. LOCAL SECURITIES.												
CENTRAL STATES MORTGAGE COMPANY '16	S. G. GILLAM	ORESTES MITCHELL	JOHN HENDERSON, *Tr.*	H. C. McCLARY, *Sec.*	25,000								**1st N., St. Jo.**
	We make a specialty of high grade first Mortgage farm loans, suitable investments for banks, corporations, trustees and private investors.												
FORD *and* **PORTER** ‡'15 (517 Francis)	(Frazer L. Ford and George E. Porter, Partners)				INVESTMENT SECURITIES								**1st N. and Tootle-Lacy N., St. Jo.**
St. Joseph Clearing House	E. H. Zimmerman	C. E. Wright	W. A. P. McDonald, *Mgr.*										
		Peat & Co., *C. H. Examiners.*											

(*Members indicated by a* * *Affiliated Banks by* +)

MISSISSIPPI VALLEY TRUST CO

A Satisfactory Correspondent

MISSISSIPPI VALLEY TRUST COMPANY
SAINT LOUIS

For Banks and Bankers Everywhere

MISSISSIPPI VALLEY TRUST CO

Number under Name of Bank is the New Transit Number given to each bank in U. S. exclusively by The Rand-McNally Bankers' Directory, under the authority of The American Bankers Ass'n.

ST. LOUIS—Reserve City

(Federal Reserve City No. 8)

(St. Louis City, I 20)—Population 821,543

●Mem. A.B.A. ²⁄₀New $State †Priv. ‡Mem. State B. Ass'n. [Estab. ◆Fed. Res. Depts: T-Trust B-Bond d-Safe Dep. ⓢSav. $Last Sale %Div.

PRESIDENT.	VICE-PRESIDENT.	CASHIER.	ASS'T CASHIER.	LIABILITIES. PAID-UP CAPITAL	LIABILITIES. SURPLUS AND PROFITS	LIABILITIES. TOTAL DEPOSITS	LIABILITIES. OTHER LIABILITIES	RESOURCES. LOANS AND DISCOUNTS	RESOURCES. BONDS AND SECURITIES	RESOURCES. MISCELLANEOUS RESOURCES	RESOURCES. CASH & EXCHANGES, DUE FROM BANKS	St. Louis Clearing House Assn. Members shown by * Affiliated Banks by + — PRINCIPAL CORRESPONDENTS
American Exchange Natl. Bk. $140–6% *par* 100 4-111 d⓪●†'24 (6639 So. Kingshighway)	Edmond Koeln	D. Hedenkamp, Walter Scott	Armin Pfisterer	O. E. Ohl	$ 200,000	$ 65,000	$ 2,187,100	$ 191,310	$ 1,173,840	$ 1,032,930	$ 174,430	$ 262,200	Chem. N., N. Y.; Cont. & Com'l N., Chi.; 1st N., St. L.
***AMERICAN TRUST COMPANY** $165–9% ◆ 4-2 ⓢT●‡$'09 (7th and Locust)	**H. H. HOPKINS**	**B. S. LANG**, **C. C. HAMMOND**, *Auditor*	**C. L. SAGER**, *Tr.*; **W. C. UNGER**, *A. Tr.*; **W. G. McCLELLAN**, *A. Tr.*; **H. L. KELLER**, *A. Tr.*; **J. J. JOHNS**, *Mgr. Public Relations.*	**J. M. WOODS**, *Sec. and Tr. Officer*; **C. D. COWDERY**, *A. Tr. Off.*; **R. L. GURNEY**, *Mgr. Sav. Dept.*; **GEO. P. POTEE**, *Mgr. Safe Dep. Dept.*	1,000,000	630,070	14,117,170	454,780	8,822,990	5,218,290	194,900	1,965,830	**Bkrs. Tr. Co. and Guaranty Tr. Co., N. Y.; Cont. & Com'l N., Chi.; N. Shawmut, Bos.; Cont. Tr. Co., Balt.; Home Tr. Co., Kan. C.; 1st N., St. L.**
	Collection Department under direct supervision of one of our officials. Transacts a general banking and trust business. Correspondence invited.				**DIRECTORS:** P. H. BROCKMAN, A. C. BROWN, DR. E. B. CLEMENTS, W. H. COCKE, THOMAS N. DYSART, J. H. FARISH; JAMES M. FRANCISCUS, ERWIN P. HILTS, HENRY H. HOPKINS, C. NORMAN JONES, F. H. KREISMANN; BENJAMIN S. LANG, WARNER S. McCALL, C. H. MORRILL, E. LANSING RAY, C. L. SAGER, CYRUS CRANE WILLMORE					**SEE ADVERTISEMENT ON ST. LOUIS INDEX**
Baden Bank d⓪●‡$'09 $190–9% ◆ 4-79 *par* 100 (8217 N. Broadway)	Edward Streit	N. J. Townsend, F. J. H. Hartwig	F. R. Baumgartner	H. J. Fischer, W. H. Kruse	200,000	179,820	2,468,900	4,900	1,228,730	1,118,980	110,000	395,920	Chatham Phenix N. Bk. & Tr. Co., N. Y.; Cont. & Com'l N., Chi.; 1st N., Kan. C.
***BOATMEN'S NATIONAL BANK** $153–8% 4-3 d⓪T●‡'47 *par* 100 (300 N. Broadway)	**J. W. REINHOLDT**	**A. WALDHEIM**, **B. F. BUSH**, **A. WAGENFUEHR**, **F. L. MAJOR**, **E. L. TAYLOR**, *V. P. and Tr. Off.*	**L. C. BRYAN**, *V. P. and Cash.*; **J. H. GRIMM**, *V. P. and Counsel*; **L. E. WOODS**, *Aud.*	**C. C. HAMMERSTEIN**, **R. FELSCH**, **H. A. BRIDGES**, **O. W. KNIPPENBERG**	2,000,000	918,810	23,221,820	1,571,850	20,675,530	2,612,050	565,260	3,858,730	**Bk. of America, Bkrs. Tr. Co., N. City, and Am. Ex. Irv. Tr. Co., N. Y.; Cont. & Com'l N., Union Tr. Co., and 1st N., Chi.; Canal Bk. & Tr. and N. O. Bk. & Tr. Co. of La., N. O.; Bk. of Cal. N. A. and Am. Tr. Co., San F.; N. Shawmut, Bos.; Franklin 4th St. N., Phil.; Bk. of Pitt. N. A., Pitt.; Mtle. Tr. & Dep. Co. and Md. Tr. Co., Balt.; Union Tr. Co., Clev.; 1st N. and Com. Tr. Co., Kan. C.; Midland N. Bk. & Tr., Minpls.; Hellman Com'l Tr. & Sav., Los A.**
	Oldest Bank in Missouri. For over three-fourths of a century we have withstood every financial crisis, including the periods of the Civil War and World War. We can serve you well. Correspondence solicited.				**SEE ADVERTISEMENT ON PAGE NEXT TO ST. LOUIS**								
BREMEN BANK ⓪●‡$'68 $420–20% *par* 100 ◆ 4-52 (3600 N. Broadway)	A. H. Reller, Adolph Bieger, *Ch. of Bd.*	H. L. Prange	R. H. Ballman	A. P. Bieger	200,000	888,670	6,595,520	----------	2,887,410	3,847,230	44,030	905,530	**Kountze Bros., N. Y.; 1st N., Chi.; Com. Tr. Co., Kan. C.**
BROADWAY TRUST CO. $112,50–4% ◆ 4-59 d⓪●‡$'04 *par* 100 (700 N. Broadway)	Leo. G. Desobry	H. L. Rogers, L. Grossberg	H. F. Hoener, *V. P. and Sec.*	F. A. Hoffman, *Tr.*; J. I. Obst, *A. Sec.*	200,000	25,070	1,481,690	129,500	1,449,690	56,340	34,790	295,440	**Chem. N., N. Y.; Cont. & Com'l N., Chi.**
CASS AVENUE BANK d⓪●‡$'06 $285–12% ◆ 4-60 *par* 100 (1501 Cass Ave.)	J. F. Hellrung	W. L. Protzmann, H. A. Lueking	J. H. Rehme	W. C. Hagedorn, Jacob Wilhelm	200,000	380,360	4,913,890	120,000	1,950,500	3,178,940	37,630	447,180	**N. Bk. Com., N. Y.; Cont. & Com'l N., Chi.; Mtle. Tr. Co., St. L.**
Cherokee National Bank $135 *par* 100 4-113 d⓪●‡'25 (3401 S. Jefferson Ave.)	H. P. Mueller	A. R. Messing	H. G. Freiert	R. L. Provaznik	200,000	44,580	1,447,730	47,820	636,270	723,920	95,460	283,480	N. City, N. Y.; Cont. & Com'l N., Chi.
Chippewa Trust Co. d⓪⓪‡$'24 $150–6% ◆ 4-109 *par* 125 (3801 So. Broadway)	O. J. Gossrau	G. A. Meyer, R. S. Vitt	E. S. Munsch	Oliver Cinnater, Wm. T. Jones, *Sec.*	200,000	89,450	1,560,170	12,340	1,377,450	205,560	78,540	200,400	N. City, N. Y.; International, St. Louis.
Chouteau Trust Co. d⓪T●‡$'11 $145–9% *par* 100 4-83 (4030 Chouteau Ave.)	J. W. Weston	H. W. Kiel	S. L. St. Jean, *Sec. and Tr.*	E. A. Keuthan, *A. Sec. and A. Tr.*	200,000	63,480	1,485,940	7,710	1,180,330	300,170	23,930	252,690	Chase N., N. Y.; N. Bk. Rep., Chi.; Boatmens N., St. L.
City Trust Co. d⓪T●‡$'11 $125–6% ◆ 4-82 *par* 100 (1132 Washington)	A. N. Kingsbury, Jacob Lasky, *Ch. of Bd.*	H. W. Twiehaus, B. Greensfelder, S. J. Stein	Chas. W. Bauer, *Tr.*	----------	200,000	52,670	1,720,710	246,400	1,490,270	362,120	44,410	322,970	**Chem. N., N. Y.; Cont. & Com'l N., Chi.; Liberty Cent. Tr. Co., St. L.; N. Stk. Yds. N., N. Stk. Yds.**
+Easton-Taylor Trust Co. $150–6% ◆ 4-84 d⓪⓪T●‡$'11 *par* 100 (4474 Easton)	J. R. Lanigan, L. L. Daly, *V. P.*	Charles Thuener, A. G. Giles	G. J. Hamman, *Sec.*	A. J. Sagner, *A. Sec.*	200,000	99,860	1,799,780	23,430	1,082,220	521,820	87,920	431,120	Am. Ex. Irv. Tr. Co. and N. City, N. Y.; Cont. & Com'l N., Chi.; N. Bk. Com., St. L.
FARMERS & MERCH. TR. CO. $220–16% ◆ 4-70 d⓪T●‡$'07 *par* 100 (Grand and Gravois)	F. J. WIGET	C. W. MEYER, F. L. HOFMANN, F. J. WIGET, *Tr. Off.*	H. R. REHME, *Sec. and Tr.*; E. L. FLEISCHER, *A. Sec.*	ADOLPH ETLING, *A. Sec. and A. Tr.*	400,000	371,340	5,295,210	158,140	2,817,530	2,835,800	119,690	451,670	Chase N., N. Y.; Cont. & Com'l N., Chi.

(*St. Louis banks continued on next page*)

MISSISSIPPI VALLEY TRUST CO

High Grade Municipal Bonds

MISSISSIPPI VALLEY TRUST COMPANY
SAINT LOUIS

Well Secured Real Estate and Corporation Issues

MISSISSIPPI VALLEY TRUST CO

Digitized by https://fra... Federal Reserve Bank of St. Louis

AT THE GATEWAY OF A GREAT
TRADE TERRITORY

AMERICAN TRUST COMPANY

ST. LOUIS, MISSOURI

Capital, Surplus and Undivided Profits $1,600,000

OUR experience, equipment and facilities enable us to render to banks and trust companies having business interests in this great trade territory, a service, exceptional for its accuracy and dispatch.

Our Collection Department is under the direct supervision of one of our officers.

MEMBER FEDERAL RESERVE SYSTEM

THE BOATMEN'S NATIONAL BANK OF SAINT LOUIS
OLDEST BANK IN MISSOURI

FOUNDED 1847

Carry your account
with
A Representative Bank
It adds prestige to your name
Correspondence and Interviews Invited

THE BOATMEN'S NATIONAL BANK OF ST. LOUIS

Capital
$2,000,000

Surplus (earned)
$750,000

OFFICERS

JULIUS W. REINHOLDT, President
LEROY C. BRYAN, Vice-President and Cashier

AARON WALDHEIM	Vice-President	B. F. BUSH	Vice-President
EDGAR L. TAYLOR, V.P. & Trust Officer		J. HUGO GRIMM,	Vice-Pres. & Counsel
ALBERT WAGENFUEHR	Vice-Pres.	F. LEE MAJOR	Vice-President
C. C. HAMMERSTEIN	Ass't Cashier	RUDOLPH FELSCH	Assistant Cashier
H. ALFRED BRIDGES	Ass't Cashier	OLIVER W KNIPPENBERG,	Ass't Cash.

Accounts of Banks and Bankers Solicited on Most Favorable Terms

Digitized for FRASER
https://fraser.stlouisfed.org
Federal Reserve Bank of St. Louis

STIX & CO.
SAINT LOUIS
509 OLIVE ST.

Government
Municipal
Corporation
Real Estate
} BONDS

Members St. Louis Stock Exchange

SPECIALISTS IN
ST. LOUIS SECURITIES

STIX & CO.
SAINT LOUIS
509 OLIVE ST.

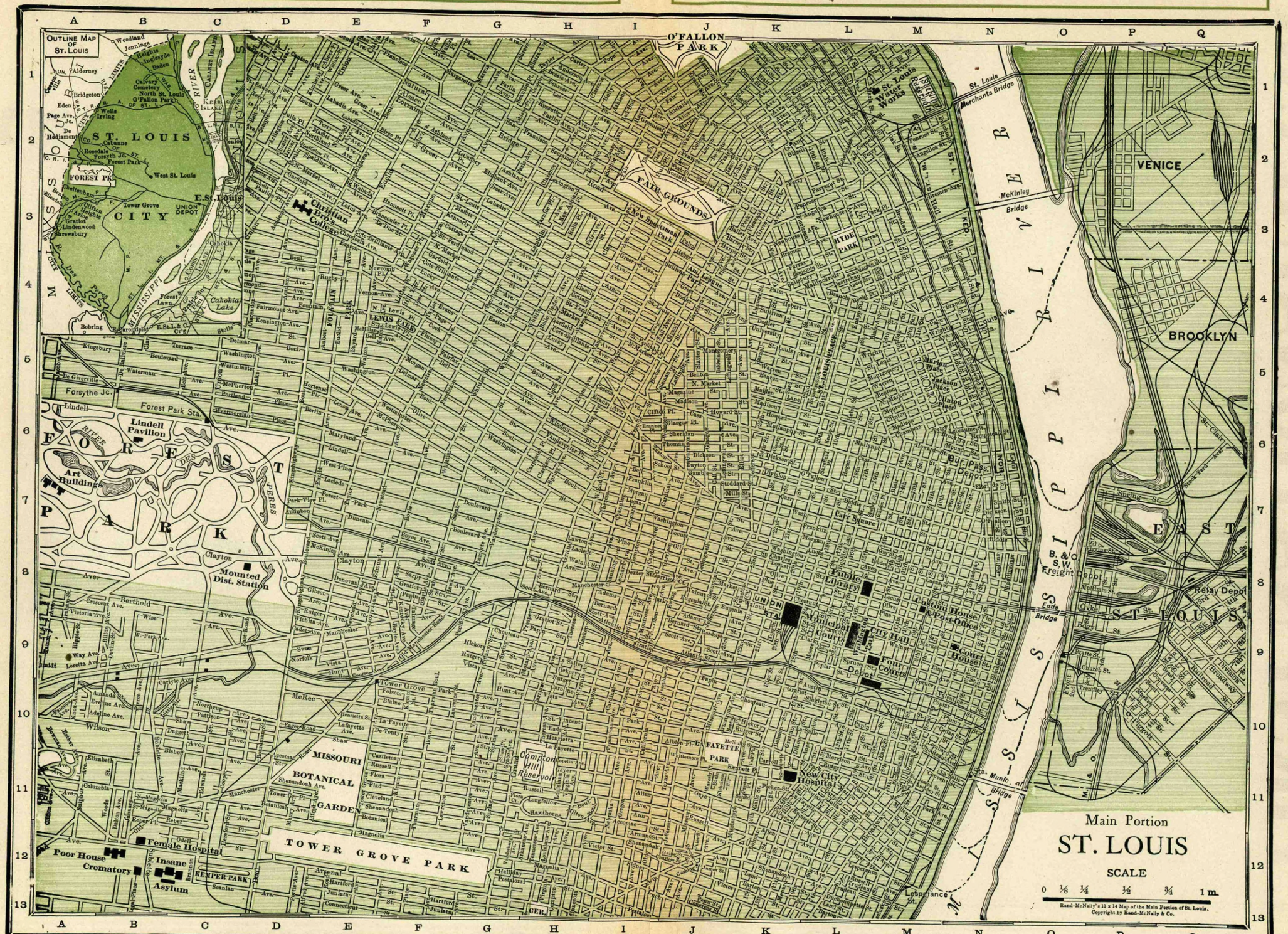

A. S. PRATT & SONS
WASHINGTON, D. C.
Trust Department — Accounting Systems
See Back of Washington, D. C. Map



LIBRARY PASTE

Sticks Quickest
Is the Most Reliable
Keeps Clean
Never Spoils

SANFORD'S
ADHESIVES
are the Standard for Bank and Office Use

ed for FRASER
/fraser.stlouisfed.org
al Reserve Bank of St. Louis

FIRST NATIONAL BANK
IN ST. LOUIS

(LARGEST NATIONAL BANK WEST OF THE MISSISSIPPI RIVER)

OFFICERS

CHAIRMAN OF THE BOARD
N. A. McMILLAN

PRESIDENT
F. O. WATTS



VICE-PRESIDENTS

WALTER W. SMITH
RICHARD S. HAWES
W. T. RAVENSCROFT
F. V. DUBROUILLET
JOSEPH S. CALFEE
E. C. STUART
M. E. HOLDERNESS
J. R. COOKE
W. F. GEPHART
C. HOBART CHASE
BERT H. LANG
E. G. COFFMAN
OLIVER G. LUCAS
F. O. HICKS

CASHIER
CHARLES L. ALLEN

AUDITOR
WILLIAM C. TOMPKINS

SERVES CORRESPONDENTS EVERYWHERE IN THE UNITED STATES

DIRECTORS

N. A. McMILLAN, Chairman of the Board

THOMAS R. AKIN, President, Laclede Steel Co.

EUGENE H. ANGERT, Jones, Hocker, Sullivan & Angert, Attorneys at Law

W. C. ARTHURS, President, Mt. Vernon Car Manufacturing Co., Mt. Vernon, Ill.

JAMES F. BALLARD, Manufacturer and Wholesale Dealer in Proprietary Medicines

CHAS. E. BASCOM, Secretary and Treasurer, Broderick & Bascom Rope Co.

WILLIAM K. BIXBY

ROBERT S. BROOKINGS, President, Washington University

AUGUST A. BUSCH, President, Anheuser-Busch

L. RAY CARTER, Carter Commission Co.

B. B. CULVER, President, Wrought Iron Range Co.

WM. H. DANFORTH, President, Ralston Purina Co.

JOHN T. DAVIS

F. B. EISEMAN, Vice-President, Rice-Stix Dry Goods Co.

JOHN D. FILLEY, President, American Mfg. Co.

S. H. FULLERTON, Chairman of the Board, Chicago Lumber & Coal Co.

WARREN GODDARD, Wholesale Grocery

BENJAMIN GRATZ, Warren, Jones & Gratz

JOHN L. GREEN, President, Laclede-Christy Clay Products Co.

JACKSON JOHNSON, Chairman of Board, International Shoe Co.

ROBERT McK. JONES, Dry Goods Commission

F. O. WATTS, President

JOHN B. KENNARD, President, J. Kennard & Sons Carpet Co.

H. H. LANGENBERG, President, Langenberg Bros. Grain Co.

E. K. LUDINGTON, President, Chase Bag Co.

EDW. MALLINCKRODT, Chairman of the Board, Mallinckrodt Chemical Co.

WILLIAM T. NARDIN, Vice-President and General Manager, Pet Milk Co.

E. D. NIMS, President, Southwestern Bell Telephone System

JOHN M. OLIN, Vice-President, Western Cartridge Co., East Alton, Ill.

ISAAC H. ORR, President, St. Louis Union Trust Co.

H. M. PFLAGER, First Vice-President, Commonwealth Steel Co.

HARRY SCULLIN, President, Scullin Steel Co.

JOHN F. SHEPLEY, Chairman of the Board, St. Louis Union Trust Co.

SYDNEY M. SHOENBERG, Sydney M. Shoenberg & Co.

WALLACE D. SIMMONS, Trustee, Associated Simmons Hardware Companies

M. E. SINGLETON, President, Missouri State Life Insurance Co.

JAMES E. SMITH

J. CLARK STREETT, J. D. Streett & Co.

JAMES E. TAUSSIG, President, Wabash R. R. Co.

M. B. WALLACE, Chairman of the Board, Cupples Company. President, Union Bag & Paper Corporation

ALLEN T. WEST

CAPITAL AND SURPLUS $15,000,000.00

gitized for FRASER
tps://fraser.stlouisfed.org
deral Reserve Bank of St. Louis

Number under Name of Bank is the New Transit Number given to each bank in U. S. exclusively by The Rand-McNally Bankers' Directory, under the authority of The American Bankers Ass'n.

ST. LOUIS—Cont'd—Reserve City

(Federal Reserve City No. 8)

Non-Bank Towns with Nearest Banking Point (Indexed Acces.), Lawyers, Laws (indexed) in back of this volume. For Interest Rates, Holidays, etc., see Laws.

●Mem. A.B.A. nNew §State †Priv. ‡Mem. State B. Ass'n. [Estab. ◆Fed. Res. Depts: T-Trust B-Bond d-Safe Dep. ⓢSav. $Last Sale %Div.

President.	Vice-President.	Cashier.	Ass't Cashier.	Paid-up Capital	Surplus and Profits	Total Deposits	Other Liabilities	Loans and Discounts	Bonds and Securities	Miscellaneous Resources	Cash & Exchanges, Due from Banks	St. Louis Clearing House Assn. Members shown by * Affiliated banks by + — Principal Correspondents.
FEDERAL COMMERCE TRUST COMPANY 4-112 T‡$'24 (200 N. Broadway)												
W. L. HEMINGWAY -- J. G. LONSDALE, *Ch. of Bd.*	W. W. AINSWORTH--- E. T. TOBEY R. J. WHITFIELD	W. W. AINSWORTH, *Tr.* J. C. WALKER, *A. Tr.*	J. A. McGARTHY, *Sec.* W. A. BELL, *A. Sec.*	$ 800.000	$ 426.490	----------	$ 3.050.940	$ 61.140	$ 3.915.970	----------	$ 300.320	Bkrs. Tr. Co., N. Y.; N. Bk. Com., St. L.
FEDERAL INTERMEDIATE CREDIT BANK ---4-106----'23 ($15 Pine)	H. P. BESTOR---- Discounts agric	W. D. GIBBS ------- ultural paper for	L. M. BURGE, *Tr.*---- banks and Agricu	O. J. LLOYD, *Sec.*--- ltural Credit Cor-	2,000,000	----------	----------	----------	----------	----------	----------	
Federal Land Bank, Dist. 6---• 4-105	porations and stock associatio	makes loans to c ns.	ooperative marke	ting and live		DISTRI	CT NO. 6					
*Federal Reserve Bank, Dist. 8• 4-4 411 Locust St.	*(See page 32 for co*	*mplete information)*				Illinoi	s, Misso	uri, Ark	ansas			
	(See page 27 for co	*mplete informatio*	*n)*									
***FIRST NATIONAL BANK IN ST. LOUIS** $270-12% *par* 100 4-5 d Ⓑ•‡'19 323 N. Broadway	F. O. WATTS---- N. A. McMILLAN, *Ch. of Bd.* W. W. SMITH, R. S. HAWES, W. T. RAVENSCROFT, F. V. DUBROUILLET, J. S. CALFEE, E. C. STUART, *Vice Presidents*	M. E. HOLDERNESS- J. R. COOKE W. F. GEPHART C. H. CHASE B. H. LANG E. G. COFFMAN O. G. LUCAS F. O. HICKS F. C. HUNT R. P. McELROY J. R. SHEPLEY L. M. WATTS E. A. BROOKS	C. L. ALLEN ------ W. C. TOMPKINS, *Auditor* F. J. HOLLOCHER, *A. Auditor* C. W. ALLISON, *A. Auditor* N. R. JONES, *Mgr. Sav. Dept.* A. H. L. KUHN, *Mgr. Sav. Dept.* H. L. WELCH, *Mgr. Credit Dept.* H. BISCHOFF, *Mgr. Transit Dept.* H. F. BOETTLER, *Mgr. Indus. Service Dept.* J. C. PAULUS, *Mgr. Collateral Dept.*	A. W. HAILL R. L. KING JAS. McCLEAVE C. H. MORRIS C. B. SCHMIDT WM. C. STAUSS JULIEN JANIS, *M'gr. Safe Dep. Dept.* FRANK FUCHS, *Mgr. Publicity Dept.*	10,000,000	7,536,210	$ 135 171 670	8.218.310	97 244 070	29686 900	$ 2.530.970	31.464.250	N. Bk. Com., 1st N., N. City, Equit. Tr. Co., Am. Ex. Irv. Tr. Co., Bkrs. Tr. Co., Chem. N., and Guaranty Tr. Co., N. Y.; Cont. & Com'l N., Stock Yds. N., Union Tr. Co., Ill. Merch. Tr. Co., and 1st N., Chi.; Phil.-Girard N. and Corn Ex., Phil.; Com. Tr. Co., Kan. C.
	R. I. HENDERSON, *Mgr. Bookkeeping Dept.*	BRUCE RAMSEY, *Ass't V. Presidents*					SEE	DISPLAY	ADVERT	ISEMENT		
***FRANKLIN BANK** $145-8% ◆ 4-11 dB Ⓢ•‡$'67 (600 N. Broadway)	JAS. L. FORD, Jr.--	C. N. DUNCKER----- J. H. SILLS J. A. LEWIS	J. L. HAUK ------	F. WM. WIBBING --	1.200.000	594.890	14.516.430	14.860	12.574.920	475.260	77.980	3.198.010	Bkrs. Tr. Co., N. Y.; Bk. of Am., Chi.; Tradesmens N., Phil.; 1st N., Kan. C.
	ESTABLISHED 1867. **Bill of Lading Drafts receive Special Attention.**				**M**	**EMBE**	**R FED**	**ERAL**	**RESE**	**RVE S**	**YSTE**	**M.**	
Grand National Bank --Ⓑ•‡'05 4-61 $160-12% (505 No. Grand)	Ed. Mays----------	W. C. Anderson---- J. B. Corby T. F. Guthrie A. W. Lambert	W. C. Johnson, *V. P. and Cash.* G. J. Herbert, *Aud.*	W. S. Covington--- O. H. Hentschel J. V. Ledbetter	700,000	332,150	6,256,890	704,850	4,968,320	1,756,080	162,690	1,106,790	Am. Ex. Irv. Tr. Co., N. Y.; Foreman N., Chi.; Boatmens N., St. L.
Grant State Bank.... dBⒷ‡'21 $175-6% *par* 125 ◆ 4-100 (Gravois and Morganford)	L. H. Tiemann----	E. E. Schoening---- W. C. Lieser	G. A. Boyd, Jr.----	O. H. Hempelman -	200,000	127,340	2,164,620	----------	641,710	1,452,780	----------	401,300	Chase N. and Chem. N., N. Y.; Lib. Cent. Tr. Co., St. L.; N. Stock Yds. N., N. Stock Yds., Ill.
Gravois Bank of St. Louis Co. $250-16% ◆ 4-89 dⒷ•‡$'13 *par* 100 (8301 Gravois Ave.)	J. C. Steffen------	A. P. Orecelius ---- F. W. Holekamp	O. L. Orecelius ---	A. J. Dill ----------	50,000	44.510	895.070	----------	359.170	467.470	19.080	143.860	Far. & Merch. Tr. Co., St. L.
Hamilton State Bank. dⒷ•‡$'19 $135-6% 4-95 (5852 Delmar)	Thos. S. Burke ----	----------	Geo. E. Deutschman	Nathan H. Little --	100,000	21,360	779,520	40,000	519,830	270,830	18,500	131,720	Foreman N., Chi.; N. City, St. L.
Hodiamont Bank------Ⓑ•‡$'10 $225-25% 4-80 (6145 Bartmer Av.)	C. C. Miles-------	T. R. Ayars------ J. G. Mueller	S. C. Gossom, Jr.--- J. W. Hopson, *A. C.*	J. S. Watkins------ A. H. Lehde	50,000	13,420	1,000,510	10,110	852,020	88,290	50,200	83,520	Liberty Cent. Tr. Co. and N. City, St. L.
Industrial Savings Trust Co. $180-12% 4-110 Ⓑ•‡$'23 (710 Chestnut St.)	A. A. Blumeyer --- H. L. Cornet, *Ch. of Bd.* R. O. Bonnell, *V. P.* M. E. Singleton----	W. F. Carter ------ F. B. Eiseman L. T. Tune	P. E. Keithly, *Sec. and Tr.* A. R. McGowan, *A.*	P. J. Walsh, *A. Sec.* H. Cuddy, *A. Sec.* *Sec.*	300,000 (*Morris P* | 269,760 *lan Bank*)	2.861,650	2.144,370	5.305,130	187.340	43.080	40,230	1st N. and N. Bk. Com., St. L.; Ex. N., Little R.
INSURANCE BANK-- dBⒷ•‡$'25 $142.50-6% ◆ 4-115 (1501 Locust) *par* 100		W. C. D'Arcy ------ W. K. Hughes Hillsman Taylor	F. R. VonWindegger	W. F. Sewell, Jr.---	200,000	77.910	1,479,810	2,580	782,470	244,150	16,330	717,340	Chem. N., N. Y.; Cont. & Com'l N., Chi.; 1st N., St. L.; Com. Tr. Co., Kan. C.; 4th & 1st N., Nash.
***INTERNATIONAL BANK** $140-8% Ⓑ•‡$'65 ◆ 4-16 (222 No. Fourth)	G. RIESMEYER, JR. - G. A. MEYER, *Ch. of Bd.*	THEO. HEMMELMANN, JR. - J. H. A. MEYER EDW. HORMAN	J. L. HANNEGAN -	H. J. BRENNER------ G. J. BOECKEMKAMP	1.000.000	333.420	7.989.830	70.220	6.885.630	760.970	22.850	1.724.020	N. Park, N. Y.; 1st N., Chi.; Crocker 1st N., San F.
	IN "ST. LOUIS'" BANKING HEART, HAS BROAD FACILITIES AT COMMAND. EXTENDS TO YOU A WELCOME HAND.												

(*St. Louis banks continued on next page*)

MISSISSIPPI VALLEY TRUST CO

Organized 1890

MISSISSIPPI VALLEY TRUST COMPANY

SAINT LOUIS

Member Federal Reserve System

MISSISSIPPI VALLEY TRUST CO

Number under Name of Bank is the New Transit Number given to each bank in U. S. exclusively by The Rand-McNally Bankers' Directory, under the authority of The American Bankers Ass'n.

ST. LOUIS—Cont'd—Reserve City

(Federal Reserve City No. 8)

Non-Bank Towns with Nearest Banking Point (Indexed Acces.), Lawyers, Laws (indexed) in back of this volume. For Interest Rates, Holidays, etc., see Laws.

●Mem. A.B.A. ?New §State †Priv. ‡Mem. State B. Ass'n. [Estab. ◆Fed. Res. Depts: T-Trust B-Bond d-Safe Dep. ⓢSav. $Last Sale %Div.

	President.	Vice-President.	Cashier.	Ass't Cashier.	Liabilities. Paid-up Capital	Surplus and Profits	Total Deposits	Other Liabilities	Resources. Loans and Discounts	Bonds and Securities	Miscellaneous Resources	Cash & Exchanges, Due from Banks	St. Louis Clearing House Assn. Members shown by * Affiliated Bks. by + Principal Correspondents.
+JEFFERSON BANK ..Ⓡ◆‡'92 $275–12% ◆ 4–56 (Jefferson and Franklin Aves.)	V. T. Moberly	Geo. E. Hibbard A. Tebelmann	C. V. Torrence	E. H. Spellmeyer	$ 200,000	$ 317,000	$ 4,496,220	$ 10,960	$ 1,887,140	$ 2,385,390	$ 163,100	$ 588,550	Han. N., N. Y.; Cont. & Com'l N., Chi.
JEFFERSON-GRAVOIS BANK $210–8% *par* 100 ◆ 4–65 dBⓈ◆‡$'19 (2604 S. Jefferson)	Geo. A. Held S. G. Koewing, *V.P.* F. J. Riefling, *V.P.*	Anthony Coller John Strobel Fred Wehrenberg	Anthony Coller	C. J. Meyer Ella Kramme	200,000	209,140	4,377,490	33,340	2,905,310	1,274,720	266,630	373,300	Chem. N., N. Y.; Cont. & Com'l N., Chi.
Laclede Trust Co. ....ⒺT◆‡$'13 $135–6% ◆ 4–90 (2601 Olive Street)	J. A. Dacey	J. C. Rodenberg Albert Theis	H. W. Kroeger, *V. P. and Tr.*	C. H. Wahlbrink, *Sec.* G. A. Nies, *A. Sec.*	300,000	152,820	2,102,490	178,050	1,269,910	1,011,000	183,100	269,350	Han. N., N. Y.; Cont. & Com'l N., Chi.; Com. Tr. Co., Kan. C.; 1st N., St. L.
***LAFAYETTE SOUTH SIDE BANK OF ST. LOUIS** $290–12% *par* 100 ◆ 4–27 dBⓈ◆‡$'16 (1731 S. Broadway)	A. C. F. MEYER	J. L REHME C. E. FRENCH W. J. JONES G. R. HUNSCHE, *V. P. in Charge Real Est. Ln. Dept.*	O. L. KUPFERER W. J. STOLZ, *Bond Sales Mgr.* E. J. ZAENGLIN, *Mgr. Safe Dep. Dept.*	B. J. BLOEMKER F. K. HARRIS, *Mgr. Publicity Dept.*	**2,000,000**	**1,513,410**	**23,823,910**	**860,860**	**15,622,410**	**9,124,320**	**631,510**	**2,819,940**	**N. City and Chem. N., N. Y.; 1st N., Chi. and Kan. C.**

MEMBER FEDERAL RESERVE SYSTEM.

DIRECTORS

V. H. Becker, Jr.	R. A. Huber	Richard Moore
Chas. F. Betz	C. W. Johnson	P. J. Pauly
I. L. Bretzfelder	Theo. F. Lange	John F. Queeny
B. G. Brinkman	W. R. Medart	J. L. Rehme
C. E. French	Henry Menzenwerth	M. J. Sieher
H. W. Gildehaus	A. C. F. Meyer	Erwin Stupp
A. A. Graf		H. F. Urbauer

+Lemay Ferry Bank ..dⒷ◆‡$'06 4–67 (113 Lemay Ferry Rd.) $200–8% *par* 100	S. J. Will W. E. Huppert, *Ch. of Bd.*	George P. Rott W. E. Huppert	J. L. Orecelius	Aug. Boenecke H. C. Becker	50,000	47,150	1,474,150	4,540	761,990	602,590	30,760	180,510	**Chase N., N. Y.; 1st N., St. L.**
***LIBERTY CENTRAL TRUST COMPANY** $135–6% ◆ 4–14 ¶dBⓈT◆‡$'53 *par* 100 (Broadway and Olive)	F. E. GUNTER *Vice-Presidents* J. J. FREY W. C. CONNETT M. R. STURTEVANT E. BARKLAGE JACOB BERGER J. N. SOMMER T. R. REYBURN	W. A. GORDON JOHN S. WELLS C. A. LEMP *Asst. V.-Presidents* J. M. GARESCHE H. M. BERGER A. M. LEWIS J. K. VARDAMAN, JR. H. C. HARTKOPF LONA B. JENNINGS	G. B. TRIGG ERASTUS WELLS, *V. P. and Sec.* R. A. URIAN, *Auditor* A. B. GOODBAR, *Mgr. Safe Dep. Dept.* Member Federal Reserve System	R. F. REIN C. A. TACKE, JR. R. D. KERR H. J. MILLER, *Tr. Officer*	**3,000,000**	**1,001,560**	**37,180,710**	**451,620**	**17,607,200**	**15,112,240**	**1,846,010**	**7,068,440**	**Chem. N., Chase N., N. Y. Tr. Co., and Cent. Un. Tr. Co., N. Y.; Cont. & Com'l N., Chi.**

Our Three-quarters of a century's experience in St. Louis and the southwest is invaluable to those having business in this territory.

TRANSIT MANAGERS PREFER LIBERTY SERVICE.

Lindell Trust Company ⓈT‡$'24 (St. Louis and Grand) $113 ◆ 4–107	Chas. H. Peters	F. A. Brickenkamp F. W. Peters	A. W. Dehlendorf, *Sec. and Tr.* F. A. Kaiser, *A. Tr.*	Harry Graeff, Jr., *A. Sec.*	200,000	60,290	1,557,690	4,330	967,690	599,300	13,500	241,810	Chem. N., N. Y.; Cent. Tr. Co. of Ill., Chi.; N. Bk. Com., St. L.; N. Stock Yds. N., N. Stock Yds., Ill.
LOWELL BANK .....•‡$'05 ◆4–62 (Florissant and Warne)	Wm. Koeneman	Henry Mueller	Henry Mueller	L. L. Will U. W. Klie	200,000	237,530	3,933,490	10,010	1,725,170	2,209,790	36,000	410,060	**N. Bk. Com., N. Y.; Cont. & Com'l N., Chi.**
+Manchester Bank. dBⒷ◆‡$'02 $190–8% *par* 100 ◆ 4–58 (4015 Chouteau)	B. H. Stoltman	Geo. L. Heil	T. H. Sievert	H. A. Muehling	500,000	289,350	5,286,570	20,140	3,834,870	1,441,680	93,400	726,110	Chem. N., N. Y.; Cont. & Com'l N., Chi.; 1st N., St. L.
***Mercantile Trust Company** (721 Locust) $430–24% ◆ 4–21 ¶dBⓈT◆‡$'90 *par* 100	FESTUS J. WADE *Vice-Presidents* PAUL BROWN G. W. WILSON WILLIAM MAFFITT C. H. McMILLAN J. H. POWERS T. C. HENNINGS A. F. BARNES O. F. RICHARDS EDWARD BUDER, *V. P. and Tr.* F. J. WADE, JR. J. B. MOBERLY, *V. P. and Real Est. Ln. Off.* SIDNEY MAESTRE	S. A. MITCHELL, *Counsel* J. J. FARRELL, *Sec.* J. W. WHITE, *Tr. Officer* MRS. L. D. SULTZER, *Mgr. Sav. Dept.* F. J. OLTMAN, *Sec. to Pres.* J. J. REYNOLDS, *Mgr. Safe Dep. Dept.* E. H. McCULLOCH, *Asst. Counsel* O. G. SCHALK, *Aud.* *Asst. R. E. Ln. Officers* THOMAS RIELLEY T. I. GLANNON	*Asst. Treasurers* J. M. MURPHY C. L. JONES G. R. ALEXANDER J. H. J. KRUSE F. W. HEUERMANN W. H. H. SCHAEFER *Assist. Secretaries* J. A. NOONAN E. L. BLACK *Asst. Tr. Officers* D. C. SACHSE J. P. NEWELL G. F. TORREY P. H. ZEPP, *Mgr. R. E. Dept.* ARTHUR STITH, *A. Mgr. Safe Dep. Dept.*	*Asst. Mgr. Sav. Dept.* EDWIN G. COX P. J. DOOLEY *Asst. Mgr. Bond Dept.* F. J. KREBS A. SCHNEIDER-HAHN SAM P. JUDD, *Publicity Mgr.* F. D. BEARDSLEE, *Mgr. Dept. Pub. Relations* HYMAN FELDMAN, *Purchasing Agt.*	**3,000,000**	**8,583,530**	**59,100,120**	**267,380**	**36,623,970**	**22,762,310**	**2,856,230**	**8,708,500**	**Bkrs. Tr. Co., Equit. Tr. Co., Chase N., and Guaranty Tr. Co., N. Y.; 1st N., N. Bk. of Rep., and Cont. & Com'l N., Chi.**

"EVERY FINANCIAL SERVICE"

Banking Department: *Commercial and individual checking accounts, certificates of deposit, commercial loans, collections, exchange, business counsel, accounts of banks and bankers.*
Bond Department: *Government, municipal and corporation bonds for investment. Diversified list of issues always on hand.*
Corporation Department: *Custodian of securities for patrons, registrar and transfer agent for corporations, trustee under bond issues, secretarial work for corporations.*
Corporation Finance Department: *Mergers and consolidations planned; refinancing, purchase or sale handled for business organizations.*
Public Relations Department:
Real Estate Loan Department: *First Mortgage Loans. First Mortgage Real Estate Serial Notes for investment.*
Real Estate Department: *Real estate bought and sold for clients, rents collected, leases made, property managed.*
Safe Deposit Department:
Savings Department:
Trust Department.

MISSISSIPPI VALLEY TRUST CO

Investment Securities

MISSISSIPPI VALLEY TRUST COMPANY
SAINT LOUIS

A Bank for Bankers

MISSISSIPPI VALLEY TRUST CO

Digitized for FRASER
https://fraser.stlouisfed.org
Federal Reserve Bank of St. Louis

A REPRESENTATIVE LIST

Here are the bond and investment houses of

ST. LOUIS, MO.

A. C. Allyn & Co.
American Bond & Mortgage Co.
Lorenzo E. Anderson & Co.
Louis Barklage
F. W. Baumhoff & Co.
A. G. Becker & Co.
George H. Burr & Co.
Caldwell & Co.
C. F. Childs & Co.
William R. Compton Co.
Cytron Mortgage Co., Inc.
D'Oench, Duhme & Co., Inc.
A. G. Edwards & Sons
Federal Commerce Trust Co.
Fidelity Bond & Mortgage Co.
First National Co.
George M. Forman & Co.
Francis Bros. & Co.
Greenebaum Sons Investment Co.
Halsey, Stuart & Co., Inc.
Hathaway & Co.
Knight, Dysart & Gamble
A. B. Leach & Co., Inc.
Little & Hays Investment Co.
R. C. Long & Co.
McCluney & Co.
Mississippi Valley Trust Co.
Mortgage & Securities Co.
National City Co.
Peabody, Houghteling & Co.
Potter, Kauffman & Co.
Real Estate Mortgage Trust Co.
I. N. Simon & Co.
F. H. Smith Co.
Smith, Moore & Co.
Mark C. Steinberg & Co.
Stifel, Nicolaus & Co.
Stix & Co.
S. W. Straus & Co., Inc.
Taussig, Day, Fairbank & Co., Inc.
Taylor, Ewart & Co., Inc.
Albert Theis & Sons, Inc.
Lewis W. Thomson & Co., Inc.
Waldheim-Platt & Co., Inc.
G. H. Walker & Co.
Werse & Dieckman

KANSAS CITY, MO.

E. R. Bailey & Sons Investment Co.
Bankers Mortgage Co.
Brown-Crummer Co.
H. M. Byllesby & Co.
C. F. Childs & Co.
Greenebaum Sons Investment Co.
MacLaughlin Bros. & Co.
National City Co.
Prescott, Wright, Snider Co.
Stern Bros. & Co.
Strandberg, McGreevy & Co.
J. G. Strean Investment Co.
W. C. Sylvester Investment Co.
Taylor, Ewart & Co.
John T. Wayland & Co.

ST. JOSEPH, MO.

Bartlett Bros. Land & Loan Co.
Bartlett Mortgage Co.
Binswanger Bros.
Central States Mortgage Co.
Ford & Porter

who announce their readiness to serve bankers in this issue of the Bankers Directory. Let the names speak for themselves as a representative list.

Digitized for FRASER
https://fraser.stlouisfed.org
Federal Reserve Bank of St. Louis

A
Progressive
Bank
for
Progressive
Correspondents

Grow
With
"Commerce!"



The National Bank of Commerce
with which is affiliated the
Federal Commerce Trust Company
in St. Louis

FRASER
r.stlouisfed.org
serve Bank of St. Louis

55

●Mem. A. B. A. ⁿNew §State †Priv. ‡Mem. State B. Ass'n. [Estab. ◆Fed. Res. Depts: T-Trust B-Bond d-Safe Dep. ⓢSav. $Last Sale %Div.

	President.	Vice-President.	Cashier.	Ass't Cashier.	Liabilities. Paid-up Capital	Surplus and Profits	Total Deposits	Other Liabilities	Resources. Loans and Discounts	Bonds and Securities	Miscellaneous Resources	Cash & Exchanges, Due from Banks	St. Louis Clearing House Assn. Members shown by ★ Affiliated Bks. by + — Principal Correspondents.
***MERCH.-LACLEDE NATIONAL BANK** 4-19 (Fourth and Olive) T◆‡'95 $265-12%	GEO. E. HOFFMAN	A. L. SHAPLEIGH W. J. BRAMMAN W. J. HEIN	J. P. BERGS	C. M. WALTER J. F. REUTER	$ 1,700,000	$ 2,058,130	$ 22,240,540	$ 3,431,810	$ 15,732,190	$ 6,741,920	$ 935,080	$ 6,021,280	Han. N., N.Y.Tr. Co., N. Bk. Com., N. Park, and N. City, N. Y.; Cont. & Com'l N., N. Bk. Rep., and Ill. Merch. Tr. Co., Chi.; Canal Bk. & Tr. Co. and Whitney-Cent. N., N. O.; 2d N., Bos.; Phil.-Girard. N., Phil.
	A conservative bank that gives efficient service in every department in commercial banking.												
***MISSISSIPPI VALLEY TRUST COMPANY** ◆4-22 (Fourth and Pine) $290-16% ¶ⓈT◆‡'90	J. S. SMITH, *Pres.* BRECKINRIDGE JONES, *Ch. of Bd.* *Vice-Presidents* HORD HARDIN J. R. LONGMIRE, *V. P. and Bond Off.* A. H. ROUDEBUSH GUY C. PHILIPS T. J. KAVANAUGH	J. A. WEAVER D. W. JONES J. G. WILLIAMS A. H. ROUDEBUSH, *Counsel* F. A. GISSLER, *Tr. Off.* J. H. KEEBAUGH C. A. TOLIN R. N. ARTHUR, *Asst. Tr. Officers*	C. H. TURNER, JR., *Sec.* *Ass't Secretaries* H. C. IBBOTSON E. J. KROPP R. W. FISHER F. C. BALL J. A. ROUVEYROL R. W. BUGBEE C. G. COBB J. M. TURLEY, *Aud.*	W. R. CADY, *Real Estate Off.* ORVILLE GROVE, *A. Real Estate Off.* S. B. BLAIR, *Mtg. Ln. Off.* H. S. HEIL, *Safe Dep. Off.* O. A. ROWLAND, *Credit Mgr.* W. A. CROCKETT, *Sav. Mgr.* DALE GRAHAM, *Adv. Mgr.*	3,000,000	4,806,450	38,054,380	730,650	25,966,470	11,907,210	1,447,600	7,270,200	N. City and Guaranty Tr. Co., N.Y.; Ill. Merch. Tr. Co. and Cont. & Com'l N., Chi.; Old Colony Tr. Co., Bos.; City N., Dallas; Mtle. Tr. Co. and Anglo & Lon.-Paris N., San F.; Hibernia Bk. & Tr. Co., N.O.; Atl. and Lowry N., Atl.; Girard Tr. Co., Phil.; Union Tr. Co., Pitt.
	B. F. FRICK, JR., E. DGAR L. ROY and J. F. QUIGG, *Asst. Bond Officers.* **Your Account and Correspondence Invited.** **We transact General Financial and Fiduciary Business.**												
Mound City Trust Co. dⓈ◆†$'20 ◆ 4-07 (2900 N. Union) $141-4% *par* 100	G. W. Clarkson J. T. Dodds, *Ch.*	J. T. Dodds J. C. Tobin	H. C. Avis, *Tr.* E. L. Hawkinson, *A. Tr.*	W. E. Zimmermann, *Sec.*	200,000	52,320	2,145,030	13,660	1,310,890	574,020	106,270	419,820	N. Y. Tr. Co., N. Y.; Cont. & Com'l N., Chi.; 1st N. and N. Bk. Com., St. L.
***NATIONAL BANK OF COMMERCE IN ST. LOUIS** 4-26 (Broadway and Olive) ⓈT◆‡'57 $146-8%	J. G. LONSDALE *Vice-Presidents* W. B. COWEN W. L. HEMINGWAY W. M. CHANDLER G. N. HITCHCOCK E. J. MUDD DAVIS BIGGS	A. W. THIAS A. L. WEISSENBORN F. E. EATON H. H. REINHARD FRED J. PARO L. D. KELLY W. B. WEISENBURGER	E. J. MUDD DAVIS BIGGS, *Tr. Officer* J. A. McCARTHY, *A. Tr. Officer* E. G. KEHDE, *Auditor.* Wm. H. LAWRENCE, *Tr. Atty.*	R. T. WILLIAMS R. J. KUNZ P. O. DAUDT G. H. KLEIN-SCHMIDT H. D. WEIGLE W. L. REHFELD	10,000,000	4,198,990	75,113,610	8,664,310	54,138,640	19,788,520	3,180,060	20,869,690	Chase N., N. Park, Bkrs. Tr. Co., N. Y. Tr. Co., and N. Bk. Com., N. Y.; Cont. & Com'l N., 1st N., and N. Bk. Rep., Chi.; N. Shawmut, Bos.; Franklin 4th St. N., Phil.; Marine Bk. & Tr. Co. and Canal Bk. & Tr. Co., N. O.
	Accounts of Banks, Bankers, Merchants, and Corporations solicited upon favorable terms. Correspondence solicited.												**SEE DISPLAY ADVERTISEMENT.**
***NATIONAL CITY BANK** 4-7 (307-309 N. 7th) ⓑ◆†'21 $130-6% *par* 100	B. F. EDWARDS	E. A. SCHMID	W. M. STONE	L. E. DEMPER V. JACQUEMIN, Jr.	1,000,000	416,570	13,783,290	848,470	11,204,410	2,083,220	66,760	2,693,940	Chase N. and Bowery & East River N., N. Y.; Ill. Merch. Tr. Co., Chi.; Mellon N., Pitt.
	Accounts of Banks, Bankers and Individuals solicited. **We invite Correspondence from those desiring new "ST. LOUIS" Connections.** **Extreme care given Bill of Lading Collections.**								**GROWTH OF DEPOSITS** **Opening Day, July 12, 1921, $1,447,726.26** **Dec. 31, 1921, 8,694,937.79** **Dec. 31, 1923, 14,590,022.77** **Dec. 31, 1926, 16,945,749.13**				
NATURAL BRIDGE BANK $130-6% ◆ 4-96 ⓈT◆‡$'19 (Natural Bridge & Newstead)	Otto G. Koenig	Emil Sieloff	G. A. Lubeley, *V. P. and Cash.*	Paul J. Lerch	200,000	80,000	2,271,930	41,920	1,404,050	873,670	34,410	281,720	N. City, N. Y.; Cont. & Com'l N., Chi.

(*St. Louis banks continued on next page*)

Collections Given Special Attention
MISSISSIPPI VALLEY TRUST COMPANY
SAINT LOUIS
Exceptional Facilities for Transit Items

Number under Name of Bank is the New Transit Number given to each bank in U. S. exclusively by The Rand-McNally Bankers' Directory, under the authority of The American Bankers Ass'n.

ST. LOUIS—Continued—Reserve City

(Federal Reserve City No. 8)

Non-Bank Towns with Nearest Banking Point (Indexed Acces.), Lawyers, Laws (indexed) in back of this volume. For Interest Rates, Holidays, etc., see Laws.

●Mem. A.B.A. nNew §State †Priv. ‡Mem. State B. Ass'n. [Estab. ◆Fed. Res. Depts: T-Trust B-Bond d-Safe Dep. ⓢSav. $Last Sale %Div.

Name	President	Vice-President	Cashier	Ass't Cashier	Liabilities: Paid-up Capital	Liabilities: Surplus and Profits	Liabilities: Total Deposits	Liabilities: Other Liabilities	Resources: Loans and Discounts	Resources: Bonds and Securities	Resources: Miscellaneous Resources	Resources: Cash & Exchanges, Due from Banks	St. Louis Clearing House Assn. Members shown by ★ Affiliated Bks. by + — Principal Correspondents
+NORTH ST. LOUIS TRUST COMPANY ◆ $155-9% par 100 4-72 d ⓢ T • ‡ $'00 (3500 N. Grand)	LOUIS BOEGER---- G. P. HOFMANN, V. P. BANKING—REAL ESTATE	EDW. PANCOK---- H. H. OBERSCHELP	C. W. OWEN, Sec. and Tr.	W. H. HILL, A. Sec. and A. Tr.	$ 200.000	$ 101,800	$ 2,739,990	$ 14,870	$ 1,867,530	$ 733,300	$ 86,500	$ 369,330	Han. N., N. Y.; Cont. & Com'l N., Chi.; N. Stk. Yds. N., N. Stk. Yds., Ill.
Northwestern Trust Company $245-9% par 100 4-53 d ß ⓞ T • ‡ $'78 ◆ 4-53 (1500 St. Louis Ave.)	Charles Maull ----	E. C. Hanpeter---- G. F. Ellerbrock J. E. Obernier	C. H. Lakebrink, Sec. and Tr.	H. H. Luebbert, A. Sec. and A. Tr.	500.000	1,010,810	9,040,610	76,000	5,013,450	4,758,390	124,940	730,650	Chatham Phenix N. Bk. & Tr. Co., N. Y.; Cont. & Com'l N., Chi.; N. Bk. Com., St. L.
Page Bank----------	(Closed May 7, 1927)												
REAL ESTATE MORTGAGE TRUST COMPANY 6% par 100 4-117 BT • ‡ $'24 (1000 Pine St.)	LAWRENCE E. MAHAN J. LIONBERGER DAVIS, Ch. of Bd.	LEWIS S. HASLAM--- H. W. DANFORTH	L. S. HASLAM, Tr. REPPS B. GOODSON, Sec. O. D. SCHNAARE, A. Tr.	A. B. KURRUS, Mgr. of Sales A. McMURTRY DUNN, Appraiser E. A. SCHIFFERS, Construction Ln. Mgr.	500.000	138.280	----------	----------	----------	----------	----------	----------	Borrowers and Investors are invited to write us.
	LOANS ON IMPROVED REAL ESTATE IN CITIES OF 25,000 AND OVER. SELLS FIRST MORTGAGE BONDS--ENTIRE LOANS--PARTICIPATIONS.												
St. Louis Joint Stock Land Bk. 4-104 (7th and Locust Sts.) '22 $165-9%	L. L. Beavers ---- Wm. R. Compton, Ch. of Bd.	E. R. Bruce ---- D. M. Hardy, V. P. and Sec.	G. K. Hughey, Tr.	W. R. Compton, Jr., A. Sec.	1,430.000	362,780	---------- (Territory	21,336,290 of Arkan	22,430,250 sas and M	---------- issouri)	568,450	130,370	Ill. Merch. Tr. Co., Chi.; Am. Tr. Co., St. L.
St. Louis National Bank 4-78 (70th and Market) ⓢ • ‡ '22 $112.50-4%	T. N. Karraker ----	Geo. Weber ----	R. R. Karraker----	O. H. Bainbridge-- W. L. Kreh	200,000	45,120	2,188,190	205,500	1,061,260	980,840	211,560	385,150	Chem. N., N. Y.; Cont. & Com'l N., Chi.
ST. LOUIS UNION TRUST CO. $360-16% par 100 4-92 T • ‡ $'89 (823 N. Broadway)	Isaac H. Orr---- J. F. Shepley, Ch. of Bd. J. H. Grover, V. P.	G. G. Chase ---- W. G. Rowe L. C. Post G. Q. Thornton, Auditor	W. G. Rowe, Sec.-- W. F. Haines, A. S. G. M. Pyle, A. Sec. R. C. Behrens, A. Sec.	A. Hamilton, Tr.-- J. S. Walker, A. Tr. E. G. Grubb, Jr., Tr. Officer Edward Unwin, R. E. Officer	5,000,000	6,364,430 "TRUST Affiliat	---------- SERVI ed with	901,840 CE EXC the First	202,010 LUSIVE Nationa	11,502,520 LY." l Bank.	393,670	168,070	Guaranty Tr. Co., Chase N., and Bkrs. Tr. Co., N. Y.; Harris Tr. & Sav., Chi.
Sarah-Olive Bank ------ ⓢ ‡ $'26 $120 4-116 (4055 Olive St.)	C. R. Lupton ------ E. J. Walser, Active V. P.	J. E. Moser-------- L. Grossberg E. W. Glauber	Geo. G. Mudge ----	O. W. Sebastian---	100,000	20,000	190.000	----------	81.000	152.000	32.000	45.000	Chem. N., N. Y.; Cont. & Com'l N., Chi.; N. City and Lib. Cent. Tr. Co., St. L.
SAVINGS TRUST CO. $250-13% ◆ 4-73 d ß ⓞ T • ‡ $'07 par 100 (4915 Delmar)	N. S. Magruder ----	J. J. Dowling, ----	J. J. Dowling, Tr.-- Edgar Hendricks, A. Tr.	R. L. Rawlings, A. Sec.	200.000	66,100	3,473,810	53,550	1,960,300	869,980	184,680	778,500	Chem. N. and Chatham Phenix N. Bk. & Tr. Co., N. Y.; Cont. & Com'l N., Chi.
Scruggs, Vandervoort & 12% Barney Bank d ß ⓢ • ‡ $'10 par 100 ◆ 4-68 (10th and Olive)	F. M. Mayfield----	Robert Johnston -- C. J. Prince	Hy. Giessenbier----	H. D. Pyle--------- Jos. C. Crenshaw	200,000	69,170	3,358,260	267,750	1,775,880	1,386,050	96,360	636,890	N. City and Chase N., N. Y.; 1st N., St. L.; N. St., Yds. N., N. Stk. Yds., Ill.
Security National Bank, Sav'gs & Trust Company. 4-99 ⓢ T • ‡ '21 (8th between Olive and Locust)	B. W. Moser------ J. L. Davis, Ch. of Bd.	J. S. Lionberger---- F. L. Denby	F. L. Denby ------- J. S. Lionberger, Tr. Officer.	Leo J. Quinn ------ T. H. Wigge, A. Tr. Officer	250,000	175,290	6,264,290	140,560	1,722,810	3,778,890	411,910	916,520	Chem. N. and N. Park, N. Y.; Harris Tr. & Sav., Chi.
Shaw Bank ---------- ⓢ • ‡ $'23 $130-3% ◆ 4-101 (Grand and Park)	H. P. Riefling------	Marcus Turney---- F. L. Keightley	F. S. Hummel-----	G. R. Wolf --------	120,000	33.470	862.230	----------	348,060	368.040	101.720	197,880	N. City, St. L. N., Int'l, and Lib. Cent. Tr. Co., St. L.

(St. Louis banks continued on following page)

MISSISSIPPI VALLEY TRUST CO

Investment Securities

MISSISSIPPI VALLEY TRUST COMPANY
SAINT LOUIS

A Bank for Bankers

MISSISSIPPI VALLEY TRUST CO

Digitized for FRASER
https://fraser.stlouisfed.org
Federal Reserve Bank of St. Louis

Number under Name of Bank is the New Transit Number given to each bank in U. S. exclusively by The Rand-McNally Bankers' Directory, under the authority of The American Bankers Ass'n.

ST. LOUIS—Cont'd—Reserve City

(Federal Reserve City No. 8)

Non-Bank Towns with Nearest Banking Point (Indexed Acces.), Lawyers, Laws (indexed) in back of this volume. For Interest Rates, Holidays, etc., see Laws.

●Mem. A.B.A. ⁿNew §State †Priv. ‡Mem. State B. Ass'n. [Estab. ◆Fed. Res. Depts: T-Trust B-Bond d-Safe Dep. ⓢSav. $Last Sale %Div.

	President.	Vice-President.	Cashier.	Ass't Cashier.	Liabilities. Paid-up Capital	Surplus and Profits	Total Deposits	Other Liabilities	Resources. Loans and Discounts	Bonds and Securities	Miscellaneous Resources	Cash & Exchanges, Due from Banks	St. Louis Clearing House Assn. Members shown by * Affiliated Bks. by + — Principal Correspondents.
SOUTHERN COMMERCIAL & SAV. BANK. ◆ 4-55 dⓈ•‡$'91 $170–8% (7201 So. Broadway) *par* 100	F. W. Feuerbacher	Fred Hoffmeister	J. W. Angenendt	T. W. Felsch F. X. Von Strobel	$ 200,000	$ 160,480	$ 3,477,520	$ 57,220	$ 2,190,960	$ 1,146,540	$ 82,360	$ 475,350	Chase N., N. Y.; Cont. & Com'l N., Chi.; U. S., St. L.
+SOUTH SIDE TRUST COMP'Y $170–2% *par* 110 ◆ 4-93 dⒷⓈ•‡$'16 (2931 So. Broadway)	A. C. F. Meyer	H. Menzenwerth Wm. Reimann	E. A. Bircher, *Sec. and Tr.*		200,000	164,330	2,793,870	10,250	1,027,660	1,536,070	2,000	602,730	N. City, N. Y.: 1st N., Chi.; Lafayette-South Side, St. L.
Southwest Bank d Ⓡ•‡$'20 (2301 S. Kingshighway) $125–6% *par* 100 ◆ 4-98	W. K. Norris	F. C. Thompson P. S. Trowbridge P. C. Jones	P. C. Jones	G. R. Fredrick H. R. Callicott	125,000	33,660	2,025,190	11,200	908,010	841,580	70,600	374,870	Cont. & Com'l N., Chi.; N. Bk. Com., St. L.
***STATE NATIONAL BANK** $176–10% 4-28 ⓈⓉ•‡'55 (Fourth and Locust)	EDWARD B. PRYOR	A. O. WILSON HAROLD M. BIXBY L. M. RUMSEY, Jr. T. S. MAFFITT	N. L. STABLER	WARREN JOHNSON JOHN F. WIESER J. D. SULLIVAN E. W. KLEINSCHMIDT	2,000,000	1,102,640	20,010,220	1,495,490	15,106,040	5,010,270	212,550	4,279,490	Am. Ex. Irv. Tr. Co., N. City, Guaranty Tr. Co., and Bk. of the Manhattan Co., N. Y.; Ill. Merch. Tr. Co., 1st N., Cont. & Com'l N., and Cent. Tr. Co. of Ill., Chi.; Phil.-Girard N., Phil.; N. Shawmut, Bos.
	We Solicit the Business of Banks, Corporations and Individuals and offer Exceptional Facilities and Efficient Service.												
TELEGRAPHERS NAT'L BANK $134.48–6% *par* 120 4-102 dⒷⓈ•‡'23 (120 No. Broadway)	E. J. Manion H. B. Offenbacher, *V. P.*	A. Von Hoffmann W. S. Campbell S. A. Peake	L. J. Ross, *V. P. and Cash.* J. F. Miller, *V. P.*	J. G. Campbell B. E. Nason, *V. P.* G. E. Soyster, *V. P.*	500,000	172,400	6,740,750	326,510	1,461,810	5,246,410	332,930	698,510	Empire Tr. Co., N. Y.; Ill. Merch. Tr. Co., Chi.; Brotherhood of Loco. Eng. Co-op. N., Clev.; Canadian Bk. of Com., Toronto.
+TOWER GROVE BANK $315–10% *par* 100 ◆ 4-85 dⒷⓈ•‡$'11 (3154 So. Grand Blvd.)	Alex. Miltenberger J. L. Hornsby, *V. P.*	H. E. Schultz, Jr. C. T. Stickel J. W. Seller	A. L. Locatell, *V. P. and Cash.* F. C. Hahn, *V. P.*	G. W. Richmann H. L. Glazer Arthur Gidionsen	400,000	326,120	8,087,790	473,910	6,674,420	1,662,730	189,710	760,970	Han. N., N. Y.; Cont. & Com'l N., Chi.; Am. Tr. Co., St. L.
TWELFTH STREET NAT'L BK. $130 4-108 Ⓢ•‡'24 (12th and Chouteau)	L. E. Dehlendorf A. C. F. Meyer, *Ch. of Bd.*	Christian Stocke	Harry W. Krieger	J. P. Meyer	300,000	50,200	1,619,790	108,300	783,110	839,470	231,080	224,630	N. Bk. Com., N. Y.; Harris Tr. & Sav., Chi.; Lafayette-So. Side, St. L.
Union Easton Trust Co. ⓈⓉ‡$'25 $120 4-114 (Union and Easton)	A. F. C. Blase	Wm. A. Koeneman	A. F. C. Blase, *Tr.*	Oliver Blase, *Sec.* Frank Molumby, *A. Tr.*	200,000	30,000	700,000	114,190	695,000	30,000	135,000	184,190	N. Bk. Com. and Am. Tr. Co., St.
***UNITED STATES BANK OF ST. LOUIS** $165–8% ◆ 4-13 Ⓢ•‡$'72 (Washington Ave. and 4th St.)	CRAIG MacQUAID G. W. NIEMANN, *V. P.*	FRED J. KURTZ CLAUDE A. EATON E. M. JOHNSTON	FRED J. KURTZ	ADOLPH SCHENK	1,000,000	553,370	8,230,860	108,340	7,282,600	911,270	56,660	1,642,040	Equitable Tr. Co. and Chem. N., N. Y.; Cont. & Com'l N., Chi.
	PROMPT AND EFFICIENT COLLECTION SERVICE. Fifty-Five years in business Chartered 1872. FORMERLY GERMAN AMERICAN BANK.												
+Vandeventer Trust Company $135–15% *par* 50 4-66 dⒹⓉ•‡$'06 (3565 Olive)	C. D. Lukens	A. G. Meier L. E. Dorr	G. B. Zaricor, *Tr.* A. A. Brock, *A. Tr.*	H. B. Givens, *Sec.* L. B. Kerr, *A. Sec.*	50,000	18,940	834,800	36,660	136,250	640,180	26,280	137,690	Am. Ex. Irv. Tr. Co., N. Y.; Ill. Merch. Tr. Co., Chi.; N. City, St. L.
Water Tower Bank Ⓢ•‡$'14 $140–7% ◆ 4-91 (2100 E. Grand Blvd.)	H. A. Lehmberg	H. W. Fix R. A. Perkinson T. L. Pepperling	John R. Bircher	E. L. Erbe	200,000	117,030	1,496,200	10,520	998,590	552,290	21,800	251,060	Seab. N., N. Y.; Cont. & Com'l N., Chi.; N. City, St. L.
West End Bank	*(See University City)*												
WEST ST. LOUIS TRUST CO. $160–8% *par* 100 ◆ 4-64 dⒷⒶⓉ•‡$'06 (4101-03 Easton Ave.)	B. E. W. Ruler	Earle Meeks J. H. Absolom H. E. Grafeman	L. B. Blesch, *Tr.* J. B. Staley, Jr., *A. Sec. and A. Tr.*	Earle Meeks, *Sec.*	200,000	180,660	3,057,170	225,000	1,768,510	1,345,200	129,520	419,610	Han. N., N. Y.; Cont. & Com'l N., Chi.; Mtle. Tr. Co., St. L.; N. Stock Yds. N., N. Stock Yds, Ill.
St. Louis Clearing House *(Members indicated by a * Affiliated by a +)*	J. G. Lonsdale J. T. Clabaugh, *C. H. Examiner*	R. S. Hawes	R. R. Tillay, *Mgr.*	C. F. Wolfe, *A. Mgr.*									

MISSISSIPPI VALLEY TRUST CO

A Satisfactory Correspondent

MISSISSIPPI VALLEY TRUST COMPANY
SAINT LOUIS

For Banks and Bankers Everywhere

MISSISSIPPI VALLEY TRUST CO

•Mem. Am. Bks. Assn. ‡Mem. State Bks. Assn. ¶Mem. Inv. Bks. Assn. ±Mem. Local Stock Exchange | YEAR ESTAB-LISHED. | CORRESPONDENTS AND BANK DEPOSITORIES

•Mem. Am. Bks. Assn. ‡Mem. State Bks. Assn. ¶Mem. Inv. Bks. Assn. ±Mem. Local Stock Exchange | YEAR ESTAB-LISHED. | CORRESPONDENTS AND BANK DEPOSITORIES

MEMBERS OF:
New York Stock Exchange
New York Cotton Exchange
New York Curb Association
Chicago Board of Trade
St. Louis Stock Exchange

LORENZO E. ANDERSON & CO. ±¶

711 St. Charles St., St. Louis, Mo.

INVESTMENT SECURITIES
UNDERWRITERS AND DISTRIBUTORS

MEMBERS OF FIRM:
Arthur C. Hilmer.
Wm. C. Fordyce.

Samuel C. Abeles & Co. ±
(Boatmens Bank Bldg.)

Aid & Company, Inc. ±¶
(319 N. Fourth St.)

A. C. ALLYN & CO. ‡'12
(National Bank of Commerce Bldg.)
K. C. THOMPSON, *Resident Manager*
Investment Securities
Other offices: Chicago, N. Y. City, Boston, Philadelphia, Minneapolis, San Francisco, Milwaukee, Detroit.

AMERICAN BOND & MORTGAGE CO. ‡
(1820-22 Boatmen's Bank Bldg.)
ARTHUR D. MAYFIELD, *Mgr.*
First Mortgage Real Estate Bonds
American Bond & Mortgage Co., Chi. and N. Y.

LORENZO E. ANDERSON & CO. ±¶
(711 Saint Charles St.)
Arthur C. Hilmer Wm. C. Fordyce
Investment Securities.
See Head of List.
Members N. Y. Stock Exchange.

MEMBERS:
New York Stock Exchange.
St. Louis Stock Exchange.

OLIVER J. ANDERSON & COMPANY

(8th Floor Ambassador Bldg.)

INVESTMENT SECURITIES

FIRM MEMBERS:
Oliver J. Anderson.
Meredith C. Jones.
George Witsma.

Augustine & Co. ±
(Security Bldg.)

LOUIS BARKLAGE •±
(Successor to Wernse & Dieckman)
(317 N. Fourth St.)
Stocks and Bonds
Member St. Louis Stock Exchange
State N., St. L.

Bauer Bros. Brokerage Co. ±
(312 N. Fourth St.)

A. G. BECKER & CO. ‡¶'93

(Boatmens Bank Bldg.)

COMMERCIAL PAPER
INVESTMENT SECURITIES.

A. G. Becker & Co., N.Y., Chi., St. L., Minpls., Mil., Ced. R., Port., Spok., Seattle, and San F.

Jas. E. Bennett & Co. ±
(705 Olive St.)

Bitting & Co. ¶
(316 No. Eighth St.)

Paul Brown & Co. ±
(Paul Brown Bldg.)

Burkholder Bond Co.
(Security Bldg.)
G. E. Burkholder, *Manager*
Investment Bonds.
Grand N. and N. City Bk., St. L.

GEORGE H. BURR & CO.
(506 Olive) •‡±¶'05
I. A. STEVENS, *Resident Partner*
COMMERCIAL PAPER.
INVESTMENT SECURITIES.
George H. Burr & Co., N. Y., Chi., Phil., Bos., and Kan. C.

CALDWELL & COMPANY
(117 No. 4th) •‡¶'77
Rogers Caldwell, *Pres.*
F. D. Marr, *V. P.*
E. J. Heitzberg, *V. P.*
J. D. Carter, *V. P.*
H. C. Alexander, *V. P.*
Rogers Caldwell, *Tr.*
T. G. Donovan, *Sec.*
Investment Securities.
Southern Municipal bonds; Local stocks and bonds and general banking.
Kidder-Peabody & Co., Equit. Tr. Co., Gty. Tr. Co., and 1st N., N. Y.

CHILDS, C. F. AND COMPANY •¶'11
(506 Olive)
F. R. FENTON, JR., *Ass't Vice-President*
The Oldest House in America specializing exclusively in Government Securities.
The National Market for Farm Loan Bonds.
Offices in—N. Y., Chi., Pitt., Bos., San F., Los A., Seattle, Port., Den., Kan. C., Phil., Clev., Cin., Det., Wash., D. C., and Minpls.

MISSISSIPPI VALLEY TRUST CO

High Grade Municipal Bonds

MISSISSIPPI VALLEY TRUST COMPANY
SAINT LOUIS

Well Secured Real Estate and Corporation Issues

MISSISSIPPI VALLEY TRUST CO

Digitized for FRASER
https://fraser.stlouisfed.org
Federal Reserve Bank of St. Louis

• Mem. Am. Bks. Assn. ‡Mem. State Bks. Assn. ¶Mem. Inv. Bks. Assn. ±Mem. Local Stock Exchange

YEAR ESTABLISHED.

CORRESPONDENTS AND BANK DEPOSITORIES

WILLIAM R. COMPTON COMPANY •‡¶'89

(Compton Bldg., 7th and Locust)

Telephone: Garfield 7880

INVESTMENT BONDS.

Wm. R. Compton, *Pres.*
J. J. English, *V. P.*
R. P. Compton, *V. P.*
E. R. Bruce, *V.P. & Tr.*
E. W. Sloan, *V. P.*
Wm. R. Compton, Jr., *Sec.*
W. R. Humphrey, *A. Sec.*
Roy W. Maule, *A. Tr.*

OFFICES IN

St. Louis, New York, Chicago, Boston, Cincinnati, Kansas City, New Orleans, Detroit, Milwaukee, Atlanta

---

CYTRON MORTGAGE CO., INC. ----'05
(110 No. Ninth St.)

Gustave Cytron, *Pres.*
Minnie Cytron, *V. P.*
Samuel J. Cytron, *V. P.*
Stanley L. Cytron, *Sec.*
Leon J. Leonson, *Tr.*

Nat'l City Bk., Mtle. Tr. Co. and Amer. Tr. Co. St. Louis.

Real Estate Mortgage Bonds

Daly, Seddon Company ----¶±
(418 Olive St.)

D'OENCH, DUHME & CO., INC. •±¶‡'15

(507 Locust)
Phones Garfield 6940 and 8187

WILLIAM D'OENCH, *Pres.*
HERMAN DUHME, *V. P. and Tr.*
LOUIS H. KRIETMEYER, *Sec.*

(Investment Securities)
Associate Member Illinois Bankers Association

Miss. Valley Tr. Co. and Mtle. Tr. Co., St. L.

A. C. EDWARDS & SONS

(410 Olive) ±¶'87

Albert N. Edwards, H. L. Hedges, Jr.
Sidney J. Adams, P. W. Edwards
Members

Members New York, Chicago, and St. Louis Stock Exchanges.
Members Chicago Board of Trade.

Gty. Tr. Co., Shearson Hammill & Co. and Post & Flagg, N. Y.: Hulbard, Warren & Chandler and Shearson Hammill & Co., Chi.

BONDS AND STOCKS.

Emert and Company, Inc., Fred. ----¶
(506 Olive St.)

FEDERAL COMMERCE TRUST CO.

(200 N. Broadway) T‡¶'24

W. L. HEMINGWAY, *Pres.*
J. G. LONSDALE, *Ch. of Bd.*
W. W. AINSWORTH, *V.P. & Tr.*
E. T. TOBEY, *V. P.*
R. J. WHITFIELD, *V. P.*
J. C. WALKER, *A. Tr.*
J. A. McCARTHY, *Sec.*
W. A. BELL, *A. Sec.*

Correspondents:
Bankers Tr. Co., N. Y.
Nat'l Bk. of Commerce, St. L.

• Mem. Am. Bks. Assn. ‡Mem. State Bks. Assn. ¶Mem. Inv. Bks. Assn. ±Mem. Local Stock Exchange

YEAR ESTABLISHED.

CORRESPONDENTS AND BANK DEPOSITORIES

FIDELITY BOND AND MORTGAGE COMPANY

8% Incorporated 1913 (721 Olive St.)

First Mortgage Real Estate Gold Bonds

(Offices in New York Life Building, Chicago, Ill.)
(Colorado National Bank Building, Denver, Colorado)

CAPITAL $ 500,000
J. U. MENTEER, *Pres.*
J. F. BLACKBURN, *V. P.*
G. L. SCHARFF, *V. P.*
CHAS. R. LEWIS, *Treas.*
WM. BRACE, *Sec.*

FIDELITY GUARANTEED BONDS

FIRST NATIONAL COMPANY

(Broadway and Locust) ¶

INVESTMENT DIVISION

First National Bank in St. Louis. Buys and Sells High Grade Municipal, Industrial, Public Utility, Railroad and Real Estate First Mortgage Bonds. Correspondence Invited.

Officers:

F. O. Watts	President
Henry T. Ferriss	Exec. Vice-Pres.
R. R. Clabaugh,	Vice-President
Eugene F. Williams	Vice-President
Lawrence Kinnaird	Vice-President
J. C. Eley,	Secretary
Frank L. Berryhill	Sales Manager
W. L. Schnepel	Treasurer

GEO. M. FORMAN & CO.

(Boatmens Bank Bldg.)

Investment Securities

Geo. M. Forman & Co., Chicago, New York and principal cities.

FRANCIS BRO. & CO.

(214 No. Fourth) •±‡¶'77

T. H. FRANCIS, D. R. FRANCIS, Jr., T. T. FRANCIS, J. D. P. FRANCIS, C. H. HIEMENZ, J. E. RILEY — *Partners*

MEMBERS OF NEW YORK STOCK EXCHANGE.
MEMBERS OF NEW YORK CURB MARKET.
New York Cotton Exchange, New York Coffee & Sugar Exchange, Chicago Stock Exchange, Chicago Board of Trade, St. Louis Stock Exchange, St. Louis Merchants Exchange.

Francis Bros. & Co., Tulsa; S.B. Chapin & Co., N. Y.; Lamson Bros. & Co., Chicago.

Friedman, Klein Inv. Co. ----±
(Paul Brown Bldg.)

E. A. Gessler & Son ----±
(Merch-Laclede Bldg.)

H. J. Gray & Co. ----±
(Boatmens Bank Bldg.)

GREENEBAUM SONS INVESTMENT COMPANY

(207-209 Boatmens Bk. Bldg.)

First Mortgage Real Estate Bonds
(Head Office, Chicago)

Greenebaum Sons Investment Co., Chi., Kan. C., Phil., Pitt., and Mil.

Affiliated with Greenebaum Sons Securities Corporation, New York.

HALSEY, STUART & CO. ----¶'01
INCORPORATED
(9 North Fourth)

Resident Mgr.—T. E. Hough ----
Phone—Garfield 4982.

Investment Bonds

Halsey Stuart & Co., Chi., N. Y., Bos., Phil., Det., Mil., Clev., and Minpls.

MISSISSIPPI VALLEY TRUST CO

Organized 1890

MISSISSIPPI VALLEY TRUST COMPANY
SAINT LOUIS

Member Federal Reserve System

MISSISSIPPI VALLEY TRUST CO

•Mem. Am. Bks. Assn. ‡Mem. State Bks. Assn. ¶Mem. Inv. Bks. Assn. ±Mem. Local Stock Exchange — YEAR ESTABLISHED — CORRESPONDENTS AND BANK DEPOSITORIES

HATHAWAY & CO. •‡'06
Inc. (408 Olive)
{ W. H. J. Garesche, *Resident Partner* (*Commercial Paper*) — Hathaway & Co., N. Y., Chi., Bos., Phil., and San F.

Hawes & Co. ±
(320 N. Fourth St.)

Edw. D. Jones & Co. ±
(Boatmens Bank Bldg.)

Kauffman, Smith & Co., Inc. ¶
(319 N. Fourth St.)

KNIGHT, DYSART & GAMBLE ±‡¶'22
(401 Olive)
Harry F. Knight, Clarence O. Gamble, Thos. N. Dysart and Harry H. Knight, Partners. — **Harris Winthrop & Co., N.Y. Chi. Hemphill, Noyes & Co., N. Y. 1st N., Miss. Valley Tr. Co., and Liberty Cent. Tr. Co., St. L.**
MEMBERS NEW YORK STOCK EXCHANGE.
MEMBERS CHICAGO STOCK EXCHANGE.
MEMBERS ST. LOUIS STOCK EXCHANGE.
Investment Securities

A. B. LEACH & CO. Inc. ¶'06
(Security Bldg.)
Karl H. Hodge, *Mgr.* (*Investment Securities*) — A. B. Leach & Co., Inc., N.Y., Chi., and principal cities.

LITTLE & HAYS INVESTMENT CO. ±‡'80
(509 Olive)
FRANK P. HAYS, *Pres.*—**ELIZABETH HAYS,** *Tr.*
Dealers in Municipal Bonds.
Act as Agent in Underwriting Financial Propositions.
Give special Attention to Local Securities. — 1st N., St. L.

R. C. LONG & COMPANY ‡'24
(418 Olive St.)
COMMERCIAL PAPER AND INVESTMENT SECURITIES — Blake Bros. & Co., Curtis & Sanger, W. O. Gay & Co., and Philip M. Shaw & Co., N. Y.; Blake Bros. & Wright, Inc., Chi.; Blake Bros. & Co., Curtis & Sanger, and W. O. Gay & Co., Bos.; Stedman & Redfield, Hartford, Conn.; S. B. Lewis & Co., Phil.; Holbrook & Mitchell, San F.

Love, Van Riper & Bryan, Inc. ¶
(400 Pine St.)

•Mem. Am. Bks. Assn. ‡Mem. State Bks. Assn. ¶Mem. Inv. Bks. Assn. ±Mem. Local Stock Exchange — YEAR ESTABLISHED — CORRESPONDENTS AND BANK DEPOSITORIES

McCLUNEY & CO. ¶•‡'02
(418 Olive)
(*S. C. McCluney, James McCluney, and D. C. McCluney*)
Commercial Paper.
Investment Securities.
Bankers' Acceptances.
Bond & Goodwin, Inc., N.Y.; Lane Roloson & Co., Chi.; Bond & Goodwin, Inc., Bos.; Lane, Piper & Jaffray, Inc., Minpls.; Bond & Goodwin & Tucker, San F.

MISSISSIPPI VALLEY TRUST COMPANY¶
(Fourth and Pine Streets)
Breckinridge Jones, *Ch. of Bd.*
J. Sheppard Smith, *Pres.*
J. R. Longmire, *Vice-Pres. and Bond Officer*
B. F. Frick, Jr., *Asst. Bond Officer*
E. L. Roy, *Asst. Bond Officer.*
J. F. Quigg, *Asst. Bond Officer.*
Underwriters and Distributors of Municipal and Corporation Issues of the Mississippi Valley.

MORTGAGE & SECURITIES COMPANY¶
(Rotunda, Security Bldg.)
Branch of New Orleans.
RESIDENT OFFICERS:
FRED KRONE, *Mgr.*
High Grade Bonds.
Short Term Securities.
Motor Lien Participating Certificates.
Municipal Bonds.
Underwriters of first mortgage bond issues.
Twenty-third Year—Never a Loss to a Client.

NATIONAL CITY COMPANY '16
(Boatmens Bank Bldg.)
(*Investment Securities*) — N. City Co., N.Y. and correspondent offices.

Nickerson & Co., John ∓¶
(314 N. Broadway)

PEABODY, HOUGHTELING & CO. '65
(318-19-20 Boatmens Bk. Bldg.)
R. E. Hinrichs, *District Mgr.*
BONDS. — Peabody, Houghteling & Co., N. Y., Chi., Det., San F., and Mil.

POTTER, KAUFFMAN & CO. ±¶‡'19
(511 Locust)
HARRY POTTER, *Pres.*—**L. G. MILLER,** *Tr.*
A. H. KAUFFMAN, *V. P.*—**J. A. HARVEY,** *Sec.*
Investment Securities — **1st N., Mtle. Tr. Co., and Miss. Valley Tr. Co., St. L.**
Associate Member Illinois Bankers Association

MISSISSIPPI VALLEY TRUST CO
Investment Securities
MISSISSIPPI VALLEY TRUST COMPANY
SAINT LOUIS
A Bank for Bankers
MISSISSIPPI VALLEY TRUST CO

Digitized for FRASER
https://fraser.stlouisfed.org
Federal Reserve Bank of St. Louis

•Mem. Am. Bks. Assn. ‡Mem. State Bks. Assn. ¶Mem. Inv. Bks. Assn. ±Mem. Local Stock Exchange | YEAR ESTABLISHED. | CORRESPONDENTS AND BANK DEPOSITORIES.

REAL ESTATE MORTGAGE TRUST COMPANY ¶•†‡'24
1000 Pine Street

J. Lionberger Davis, *Ch. of the Bd.* — Herman W. Danforth, *Vice-President* — Albert B. Kurrus, *Manager of Sales*
Lawrence E. Mahan, *President* — Repps B. Goodson, *Secretary* — A. McMurtry Dunn, *Inspector of Property*
Lewis S. Haslam, *Vice-Pres. & Treas.* — Oliver D. Schnaare, *Assistant Treasurer* — E. A. Schiffers, *Const. Loan Mgr.*

Loans on improved real estate in cities of 25,000 and over. Sells First mortgage bonds — entire loans — participations.

Reinholdt & Company ±¶ (314 N. Broadway)
Ruppert & Co., H. L. ± (402 Pine St.)
Semple, Jacobs & Co. ± (Rialto Bldg.)

I. M. SIMON & CO. ±'74 (315 N. Fourth St.)
I. M. Simon, F. M. Simon, J. E. Simon and Fred K. Nussbaum, *Partners*
Investment Securities
Members New York and St. Louis Stock Exchanges
Newborg & Co., Dominick & Dominick, Am. Exch. Irv. Tr. Co., and Bkrs. Tr., N. Y.; N. Bk. of Com. and State N., St. L.

SMITH, MOORE & CO. ± (509 Olive St.) (Telephone Garfield 5225)
MEMBERS OF FIRM
J. HERNDON SMITH
CHARLES W. MOORE
WILLIAM H. BURG
WM. C. MOREHEAD
Investment Securities

MARK C. STEINBERG & COMPANY (314 N. Broadway) ±¶'15
Municipal and Corporation Bonds. Listed and Unlisted Bonds and Stocks in all markets. Members N. Y., Chicago, and St. Louis Stock Exchanges and Chicago Board of Trade. Direct wires.
J. S. Bache & Co. and W. J. Wollman & Co., N. Y.; J. S. Bache & Co. and Stein, Alstrin & Co., Chi.

STIFEL, NICOLAUS & COMPANY (*Incorporated*) ±‡¶1900 (314 No. Broadway)
HERMAN C. STIFEL, *President*
LOUIS J. NICOLAUS, *Vice-President.*
ARNOLD G. STIFEL, *Vice-Pres.*
L. MARQUARD FORSTER, *V. P. and Treas.*
J. J. NIEMOELLER, *Sec.*
Dealers in Investment Securities.
Stifel, Nicolaus & Co. and Chem. N., N. Y.; Stifel, Nicolaus & Co., Dallas.

STIX & CO. ±¶'12 (500 Olive)
HARRY F. STIX — F. A. ARNSTEIN
CHARLES H. STIX — E. R. WALDEMER
(INVESTMENT SECURITIES)
1st N. and Int'l, St. L.

Straus Brothers Investment Company (113 N. Fourth St.) ¶

STRAUS, S. W. & CO. INC. Founded 1882
(Mem. Am. Bks. Assn.) *Telephone*
610 Boatmens Bank Bldg. *Garfield* 7320
J. B. HENKLE, *Resident Manager*
First Mortgage Bonds
S. W. Straus & Co., Inc., N. Y. and Chi.

•Mem. Am. Bks. Assn. ‡Mem. State Bks. Assn. ¶Mem. Inv. Bks. Assn. ±Mem. Local Stock Exchange | YEAR ESTABLISHED. | CORRESPONDENTS AND BANK DEPOSITORIES.

TAUSSIG, DAY, FAIRBANK & CO., INC. ¶'24 (208 Merchants Laclede Bldg.)
ROBERT C. DAY, *C. Bd.* — MARINE A. DALE, *Sec.*
G. J. TAUSSIG, *Pres.* — M. C. DAY, *Ass't Sec.*
A. FAIRBANK, *V.P. & Tr.* — CHARLES L. KUHLMAN, *Asst. Tr.*
C. REINHEIMER, *Cash.*
United States Government and Municipal bonds; Foreign Government issues; Railroad, Public Utility, and Industrial bonds; and real estate securities. Engaging also in industrial and real estate financing.
1st N. Bk. in St. Louis, St. Louis, Mo.; Merchants Laclede-National Bank, St. Louis, Mo.; American Trust Company, St. Louis, Mo.

TAYLOR, EWART & CO. INC. (320 No. Fourth St.) *Telephone Garfield* 2080
W. E. ROBERTS, *Res. Mgr.*
INVESTMENT SECURITIES
Taylor, Ewart & Co., Inc., Chi., N.Y. Kan. C., Minpls., Mil., N. O., Hou. Phil., and San F.

ALBERT THEIS & SONS, INC. ¶'15 (La Salle Bldg.)
Albert Theis, *Pres.*
Harry Theis, *Sec.*
Albert Theis, Jr., *Tr.*
INVESTMENT SECURITIES.

LEWIS W. THOMSON & CO., INC. ±‡¶'09 (701-5 Bk. of Commerce Bldg.)
L. W. Thomson, *Pres.*
T. U. Harvey, *V. P.*
Collins Thompson, *V. P.*
E. D. Horton, *V. P.*
O. E. Ellis, *V. P. and Tr.*
E. K. Popper, *Sec.*
E. B. Klein, *A. Sec.*
Merch.-Lac. N., Miss. Valley Tr. Co., and N. Bk. Com., St. L.
Members St. Louis Stock Exchange
Investment Securities.

WALDHEIM-PLATT & CO., INC. ±'24 (204 Merchants Laclede Bldg.)
E. G. PLATT, *President*
O. B. HENRY, *V. P.*
M. A. WALDHEIM, *Sec.-Treas.*
Bankers Trust Co., N. Y.; Boatmens N., Miss. Valley Trust Co., N. Bk. Com., and Secur. N., St. L.

G. H. WALKER & CO. (Broadway and Locust) ±•¶1900
INVESTMENT SECURITIES
Members New York, Chicago, and St. Louis Stock Exchanges
Clark, Dodge, & Co. and W. A. Harriman & Co., Inc., N. Y.

Wernse & Dieckman — *Succeeded by Louis Barklage*

Whitaker & Company ±¶‡'71 (300 N. Fourth St.)
Shearson, Hammil & Co., N. Y.

St. Louis Stock Exchange
C. O. Gamble, *Pres.*
H. S. Rein, *Ch. and A. Sec.*
A. C. Hilmer, *V. P.*
W. M. Louderman, *Tr.*
Edw. F. Otto, *Sec.*

Commission Rates

STOCKS: Stocks selling at $1.00 per share or less, $2.00 per 100 shares; stocks selling at $1.12½ per share and less than $3.00 per share, $3.00 per 100 shares; stocks selling at $3.00 per share and less than $5.00 per share, $5.00 per 100 shares; stocks selling at $5.00 per share and less than $10.00 per share, $7.50 per 100 shares; stocks selling at $10.00 per share and less than $25.00 per share, $0.12½ per share; stocks selling at $25.00 per share and less than $100.00 per share, $0.25 per share; stocks selling at $100.00 per share and less than $300.00 per share, $0.50 per share; stocks selling at $300.00 per share and less than $500.00 per share, $0.75 per share; stocks selling at $500.00 per share and over, $1.00 per share.

BONDS: On bonds, $2.50 per $1,000 par value; U. S. Bonds, $0.62½ per $1,000 par value.

The minimum commission to be charged shall be $1.00.

MISSISSIPPI VALLEY TRUST CO
Investment Securities
MISSISSIPPI VALLEY TRUST COMPANY
SAINT LOUIS
A Bank for Bankers
MISSISSIPPI VALLEY TRUST CO

Number under Name of Bank is the New Transit Number given to each bank in U. S. exclusively by The Rand-McNally Bankers' Directory, under the authority of The American Bankers Ass'n.

MISSOURI—Continued

Non-Bank Towns with Nearest Banking Point (indexed Acces.), Lawyers, Laws (indexed) in back of this volume. For Interest Rates, Holidays, etc., see Laws.

Town and County. ▲County Seats. Fig. under town is Fed. Res. Dist.	●Mem. A.B.A. ⁿNew §State †Priv. ‡Mem. State B. Ass'n. [Estab. ◆Fed. Res. Depts: T-Trust B-Bond d-Safe Dep. ⓢSav. $Last Sale %Div.	President.	Vice-President.	Cashier.	Ass't Cashier.	Liabilities. Paid-up Capital	Surplus and Profits	Deposits	Other Liabilities	Resources. Loans and Discounts	Bonds and Securities	Miscellaneous	Cash & Exchanges, Due from Banks	Principal Correspondents.
St. Marys 722 8 Ste. Gen've L21	Bank of St. Mary •‡$'01 80-1214	Edward Schaaf	E. S. Lawbaugh	Chas. R. Bartels	T. J. Thomure	$ 50,000	$ 12,560	$ 211,880		$ 187,740	$ 55,300	$ 9,000	$ 22,410	Int'l, St. L.
" " "	Peoples Bank ‡$'11 $120-7-8% *par* 100 80-1304	X. B. Braun	H. J. Myers	Wm. Myers	Lawrence H. Braun	15,000	4,410	92,520		67,220	24,530	6,820	13,360	Liberty Cent. Tr. Co., and 1st N., St. L.
▲**Stockton** 696 8 Cedar M8	Sac River Valley Bank d‡$'12 $300-20% *par* 100 80-1381	E. S. Smith	J. W. Willett	W. C. Davis	Clyde Wrenn L. R. Van Buskirk	30,000	36,080	379,480		297,690		55,880	91,990	1st N., Kan. C.; Union N., Springfield.
" " "	Stockton Exchange Bk. ‡$'81 $240-15% 80-666	N. S. Noffsinger	J. W. Loftis	R. L. Hartley	W. H. Potts	30,000	930	137,850	$ 18,000	128,030		38,230	20,520	Com. Tr. Co., Kan. C.; McDaniel N., Springfield.
Stotesbury 141 10 Vernon L5	Stotesbury State Bank •‡$'09 $150-8% *par* 125 80-1215	A. L. Morrison	Ira Wagner	H. H. Page	John C. Coon	10,000	3,660	58,240	2,000	53,000	2,600	8,210	10,080	Columbia N., Kan. C.; Am. Ex. N. Bk. of Com., Pitt., Kan.
Stotts City 354 8 Lawrence O8	Farmers & Miners Bank ‡$'11 $110-4% 80-1303	R. E. Colley	C. F. Bekemeier	M. E. Blake		10,000	4,580	52,580		57,990		1,000	8,170	Bk. of Aurora, Aurora.
" " "	Stotts City Bank ‡$'99 80-1216	E. C. Hill	Emery Hill	Alvia Hill		10,000	20,000	75,000		90,000			15,000	Cent. N., Carthage; 1st N., Pierce City.
Stoutland 300 8 Camden L12	First National Bank ‡'19 $135-10% *par* 100 80-1574	C. E. Carlton	L. F. Fulbright	L. M. Calkin	Leonard Brown	25,000	6,950	121,840	11,740	114,790	23,220	5,960	21,620	N. Stock Yds. N., N. Stock Yds., Ill.; 1st N., Springfield.
" " "	Peoples Bank ‡$'05 80-1217	J. O. Traw		Virgil Evans	J. O. Traw	20,000	700	85,590		82,080	23,220	13,700	10,320	N. Stock Yds. N., N. Stock Yds., Ill.
Stoutsville 247 8 Monroe E15	*Farmers Bank.*	(Closed for liquidati	on October 14, 1926)											
Stover 447 8 Morgan J11	Farmers Bank ‡$'05 $215-8% 80-1218	J. D. Kueck	M. P. Hughes	B. T. Vickrey	H. K. Vickrey W. L. Ripperger	25,000	29,110	222,570	4,160	197,160	44,850	19,718	59,100	N. Bk. Com., St. L.
" " "	**STOVER BANK** •‡$'12 $250-8% 80-1382	H. P. FAJEN **15 CENTS sent 25 CENTS for**	J. L. FAJEN **to us with each each credit repor**	ELROY WARNKE **sight draft for t insures prompt,**	W. A. WARNKE **presentation, and personal attentio n.**	15,000	22,190	227,150		208,430	23,320	4,000	28,620	N. Stock Yds. N., N. Stock Yds., Ill.; Merch., Kan. C.
St. Paul 100 8 St. Charles H19	Bank of St. Paul ‡$'13 $140-6% *par* 100 80-1448	B. P. McMenamy	H. Johannesmann	F. J. Sigmund		10,000	4,920	90,490		51,960	23,880	3,870	25,690	Int'l, St. L.; N. Stock Yds. N., N. Stock Yds., Ill.
St. Peters 358 8 St. Charles H19	Bank of St. Peters d ⓢ •‡$'04 $225-10% *par* 100 80-1219	N. Schneider	J. P. Iffrig	Aloys Schneider		10,000	9,760	268,490	2,670	103,250	137,020	5,390	45,250	N. Bk. Com. and State N., St. L.; N. Stock Yards N., N. Stock Yards, Ill.
Strafford 321 8 Greene O10	Bank of Strafford ‡$'11 $125-10% 80-1220	Henry Voeltz	Theo. Thorson	J. W. Hartt	Viola Voeltz	10,000	880	73,100		42,380	150	7,600	33,850	N. Stock Yds. N., N. Stock Yds., Ill.; McDaniel N., Springfield.
Strasburg 171 10 Cass I7	Farmers Bank ‡$'01 $275 *par* 100 80-1221	J. A. James	Mrs. Adelia Yankee	L. M. Haynie	Viola Haynes	10,000	23,090	178,050		112,560	25,460	820	74,340	Liberty N., Kan. C.; State N., St. L.
St. Thomas 200 8 Cole K14	Peoples Bank ⓢ‡$'14 *par* 100 80-1474	George W. Schell	T. B. L. Walther	H. J. Lueckenhoff		10,000	14,220	296,690	780	175,280	121,800	8,000	16,610	N. Stk. Yds. N., N. Stock Yds., Ill.
Sturgeon 728 8 Boone G13	Bank of Sturgeon ‡$'04 $150-8% *par* 100 80-632	D. G. Spelman	W. A. Robinson	W. S. Dinwiddie		25,000	27,250	216,230		191,550		16,300	60,630	1st N., St. L.
" " "	Citizens Bank ‡$'95 $135-8% 80-631	E. S. Stewart	Wm. Prowell	H. E. Davis	Mansil Sims	25,000	8,580	150,020		150,370		15,150	18,080	Liberty Cent. Tr. Co., St. L.
Sugar Creek 519 10 Jackson G6	State Bank of Sugar Creek $175-10% 80-1375 d ⓢ ‡$'14 *par* 100	G. R. Buckley	V. V. Kirkpatrick		E. B. Buckley	20,000	7,500	155,000		107,000	30,000		45,500	Gty. Tr. Co., N. Y.; Home Tr. Co. and 1st N., Kan. C.; N. City, St. L.
Sullivan 909 8 Franklin K17	**BANK OF SULLIVAN** •‡$'95 80-530	L. A. Fisher	J. A. Woodruff	T. R. Shaffer	Floyd Crow	10,000	93,000	350,000		390,000	30,000		33,000	1st N., St. L.
" " "	Peoples Bank ‡$'04 $312.50 *par* 100 80-531	A. C. Ellison	J. L. Lapee	H. O. Hollow	N. W. Shaffer A. H. Dotter	25,000	55,000	301,990		209,990	136,440	7,120	28,440	Liberty Cent. Tr. Co., and N. City, St. L. N. Stock Yds N., N. Stock Yds., Ill.
Summerfield 50 8 Maries K15	Farmers Bank ‡$'13 80-1372	F. W. Schweer	J. D. Rogers	C. O. Howe		10,000		17,830		29,380			1,510	N. Bk. Com., St. L.
Summersville 286 8 Texas O15	Summersville State Bank 10% 80-1223 •‡$'04	H. H. Richards	W. E. Fleming	Howard Rogers	Lee Bell	25,000	17,250	288,190	3,000	169,540	99,150	14,660	50,090	N. Bk. Com., St. L.
Sumner 468 8 Chariton E10	Peoples Bank d‡$'14 $150 80-1489	F. B. Miller	M. F. Andrews	C. W. Taylor		20,000	11,310	87,550		97,370		6,190	15,300	N. Bk. Com., St. L.; Citiz. N., Chillicothe; Drov. N., Kan. C.
" " "	Sumner Exchange Bank ‡$'91 80-1224	G. I. Taylor	J. W. Hardy Ross Louden	J. T. McCormick	C. E. Wanamaker	40,000	20,000	125,000		170,000			56,000	1st N., St. L.; N. Stock Yds. N., N. Stock Yds., Ill.
Swedeborg 250 8 Pulaski L13	Bank of Swedeborg ‡$'13 80-1418	L. Thornsberry	G. W. Peterson	Fred Miles	B. E. Miles	10,000	2,280	65,730		53,600			24,400	Pulaski Co., Richland.

MISSISSIPPI VALLEY TRUST CO

Investment Securities

MISSISSIPPI VALLEY TRUST COMPANY
SAINT LOUIS

A Bank for Bankers

MISSISSIPPI VALLEY TRUST CO

Digitized for FRASER
https://fraser.stlouisfed.org
Federal Reserve Bank of St. Louis

Number under Name of Bank is the New Transit Number given to each bank in U. S. exclusively by The Rand-McNally Bankers' Directory, under the authority of The American Bankers Ass'n.

MISSOURI — Continued

Non-Bank Towns with Nearest Banking Point (Indexed Acces.), Lawyers, Laws (indexed) in back of this volume. For Interest Rates, Holidays, etc., see Laws.

Town and County. ▲County Seats. Fig. under town is Fed. Res. Dist.	●Mem. A.B.A. ⁿNew §State †Priv. ‡Mem. State B. Ass'n. [Estab. ◆Fed. Res. Depts: T-Trust B-Bond d-Safe Dep. Ⓢ Sav. $Last Sale %Div.	President.	Vice-President.	Cashier.	Ass't Cashier.	Liabilities. Paid-up Capital	Surplus and Profits	Deposits	Other Liabilities	Resources. Loans and Discounts	Bonds and Securities	Miscellaneous	Cash & Exchanges, Due from Banks	Principal Correspondents.
Sweet Springs 1177 8 Saline H9	Bank of Sweet Springs $100 80-473 Ⓢ‡$'74	R. S. Hays	G. W. King	Louis King	G. W. Weber	$ 100,000	$ 16,160	$ 358,450		$ 399,060	$ 1,600	$ 38,920	$ 35,030	N. City, N. Y.; Fid. N. Bk. & Tr. Co., Kan. C.; Merch.-Lac. N., St. L.; 3d N., Sedalia.
" ------ "	**CHEMICAL BANK** Ⓢ●‡$'84 $120-8% *par* 100 80-474	E. L. Spurgeon	Herman Renken	R. L. Wall	A. C. Dierking W. E. Smith	50,000	25,770	332,230		348,080	4,200	26,020	29,700	N. Bk. Com. and 1st N., St. L.; Com. Tr. Co., Kan. C.
" ------ "	First National Bank ‡'19 80-1589	A. L. Peacock	J. W. Smith	Wm. Rothrock	Miss Concordia Senne	50,000	1,610	159,670		133,150			55,600	Drov. N. and Fid. N. Bk. & Tr., Kan. C.; N. Bk. Com., St. L.
Syracuse 288 8 Morgan I11	Citizens Bank ‡$'17 $150 80-1540	O. H. Phillips	D. C. Grove	W. H. Olney		10,000	6,300	83,660		42,480		3,620	53,850	1st N., St. L.; 3d N., Sedalia.
Tarkio 1870 10 Atchison A3	Farmers Bank ●‡$'07 $350-9% *par* 100 80-348	H. W. Hurst	John Robenstine	E. M. Hackett	G. R. Wilkinson	20,000	37,340	104,120		114,350		17,000	30,110	1st N., Chi.; Am. N. and Tootle-Lacy N., St. Jo.
" ------ "	**FIRST NATIONAL BANK** ●‡'88 16% 80-347	J. A. RANKIN	J. W. HANNA E. N. RAINES	E. N. RAINES	E. M. WANGER	50,000	54,020	310,470	$ 44,400	264,090	48,000	3,000	143,800	Han. N., N. Y.; Ill. Merch. Tr. Co., Chi.; Tootle-Lacy N., St. Jo.; State N., St. L.
" ------ "	**TARKIO VALLEY BANK** ●‡$'81 $685-40% 80-346	G. J. STEVENSON		BERT VOLKER		15,000	90,000	315,000		300,000	6,800	13,200	100,000	Cont. & Com'l N., Chi.; Burnes N., St. Jo.
Taylor 35 8 Marion D16	Bank of Taylor Ⓢ‡$'12 *par* 100 80-1356	J. A. Dearing	Chas. M. Eisenberg	C. W. Dearing		10,000	1,000	30,000		33,000		3,000	5,000	Mtle. Tr. & Sav.. Quincy; N. Stk. Yds. N., N. Stk. Yds., Ill.
Tebbetts 211 8 Callaway I14	Bank of Tebbetts ‡$'05 10% *par* 100 80-1226	J. W. Hord	D. J. Rootes	W. R. Hord		10,000	20,750	40,350		64,850	1,100	2,000	3,420	N. Stock Yds. N., N. Stoc Yds., Ill.
Thayer 1738 8 Oregon R16	**BANK OF THAYER** ●‡$1900 $300-40% 80-391	Wm. Hass	A. A. Taber	C. E. Davis		10,000	12,210	200,780		162,270	3,150	16,950	40,520	Union N., Springfield.
" ------ "	Peoples State Bank ●‡$'07 $275-15% 80-392	W. McLelland	Ralph Hass	W. J. Highfill		10,000	10,240	131,190		122,520			25,470	Union N., Springfield.
Thomasville 100 8 Oregon Q16	Bank of Thomasville ‡$'17 $108 80-1551	J. M. Davis	Chas. O. Gum	W. O. Weaver	M. Sherrill	10,000	820	32,200	250	29,830	1,500	3,170	9,220	1st N., West Plains.
Tiff City 85 10 McDonald Q5	Bank of Tiff City ‡$'18 $160 *par* 160 80-1411	Dennis Burns	Herman Schmidt	M. G. Manning		10,000	7,390	16,450		22,380		3,480	7,980	McDonald Co., Pineville.
Tina 364 8 Carroll E9	Bank of Tina Ⓢ●‡$'24 $100 80-1227	C. R. Rogers	A. L. Strong	J. W. Higginbottom		15,000	2,300	128,610		100,550		10,770	34,780	Drov. N., Kan. C.
Tindall 200 8 Grundy C9	Farmers State Bank ‡$'04 10% *par* 200 80-1228	H. S. Hall	Frank Vencill	Roy F. House		11,000	9,670	47,140		48,860	4,440		14,520	Stock Yds. N., Chi.; Com. Tr. Co., Kan. C.; Trenton N. and Bk. of Trenton, Trenton.
Tipton 1170 8 Moniteau I11	Farmers Bank ‡$'04 $250-10% 80-447	S. W. Hurst	L. D. Howard	W. P. Kuttenkuler	Roy Finley Harrold Burriss	25,000	45,000	420,000		365,000			160,000	N. Bk. Com., St. L.; Citiz. N. and 3rd N., Sedalia.; Pioneer Tr. Co., Kan. C.
" ------ "	Tipton State Bank ‡$'23 $125-7% *par* 100 80-448	T. D. Briscoe	D. C. Hardy	W. B. Layne	Earl Scott	16,000	6,070	74,800	7,500	86,060		7,330	10,990	3d N. and Citiz. N., Sedalia; N. City, St. L.
Treloar 65 8 Warren I17	Farmers Bank ‡$'04 $200-12% *par* 100 80-1229	T. F. Koch	B. Macke	H. H. Wessel	A. L. Wessel O. H. Meyer	40,000	36,830	384,940		149,770	279,560	9,610	22,850	1st N. and N. Bk. Com., St. L.; N. Stock Yds. N., N. Stock Yds., Ill.
" ------ "	Treloar Savings Bank ‡$'16 $160-8% 80-1532	F. E. Hoelscher	Wm. Scharnhorst	A. J. Koewing	F. G. Guese	25,000	12,970	174,030		137,080	40,040	11,410	23,480	N. City, St. L.; N. Stock Yds. N., N. Stock Yds., Ill.
▲Trenton 6551 8 Grundy C9	Bank of Trenton Ⓢ●‡$'20 $100 80-1683	G. H. Titcomb	H. S. Hall W. H. Winningham	Frank Vencill	J. M. Webster	60,000	10,870	132,030	24,100	155,910		40,670	30,430	N. Park, N. Y.; Stock Yds. N., Chi.; Fid. N. Bk. & Tr. Co., Kan. C.; Am. N., St. Jo.
" ------ "	Citizens State Bank Ⓢ●‡$'96 80-159	G. M. Wolz	J. L. Nichols	G. M. Wolz	A. K. Carnes	50,000	16,300	254,500		209,710	23,200	26,880	61,010	Chase N., N. Y.; Ill. Merch. Tr., Chi.; N. Bk. Com., St. L.; 1st N., St. Jo.
" ------ "	Farmers Exchange Bank 80-160 d Ⓢ●‡$'93	W. O. Garvin	H. C. Campbell	R. J. Green	C. R. Morris	80,000	26,000	330,000		280,000	20,000	66,000	70,000	N. City, N. Y.; Cont. & Com'l N., Chi.; 1st N., Kan. C. and St. L.
" ------ "	Trenton National Bank $300 *par* 100 80-158 d Ⓢ●‡'93	B. C. Nichols	Michael Wolz	W. H. Shanklin	W. E. Austin	75,000	35,400	538,170	100,000	404,820	134,250	111,490	98,010	Han. N., N. Y.; 1st N., Chi.; Inter-State N., Kan. C.; N. Bk. Com., St. L.
" ------ "	**TRENTON TRUST COMPANY** $190-8% 80-161 Ⓢ†●‡$'15	J. B. WRIGHT	J. B. BROOKS W. R. PULLIAM	W. W. ALEXANDER, *Sec.*	L. J. LIMES, *Tr.* A. H. DRUMMOND, *A. Sec.*	50,000	28,010	458,040		315,840	48,130	43,900	128,180	Chase N., N. Y.; Cont. & Com'l N., Chi.; Com. Tr. Co., Kan. C.; St. Jo. Stk. Yds. N., St. Jo.
	General Banking and Trust Business. Efficient service on Collections at reasonable rates.													
Trimble 125 10 Clinton F6	Trimble State Bank Ⓢ●‡$'10 $125 80-1309	H. G. Calvert	W. R. Poff	James T. Pahlman		10,000	2,110	40,260	11,080	53,990		7,100	2,350	1st N., Plattsburg.
Triplett 337 8 Chariton E10	Bank of Triplett ●‡$'18 $267-15% 80-725	C. T. Collins	A. O. Greene	W. P. Gaines	J. L. Reeves	20,000	31,430	176,000	15,000	182,730		19,370	40,340	Com. Tr. Co., Kan. C.; Far. & Merch. Chillicothe; N. Stock Yds. N., N. Stock Yds., Ill.

MISSISSIPPI VALLEY TRUST CO

Collections Given Special Attention

MISSISSIPPI VALLEY TRUST COMPANY
SAINT LOUIS

Exceptional Facilities for Transit Items

MISSISSIPPI VALLEY TRUST CO

Number under Name of Bank is the New Transit Number given to each bank in U. S. exclusively by The Rand-McNally Bankers' Directory, under the authority of The American Bankers Ass'n.

MISSOURI—Continued

Non-Bank Towns with Nearest Banking Point (Indexed Acces.), Lawyers, Laws (indexed) in back of this volume. For Interest Rates, Holidays, etc., see Laws.

Town and County. ▲County Seats. Fig. under town is Fed. Res. Dist.	▷Mem. A.B.A. ⁿNew §State †Priv. ‡Mem. State B. Ass'n. [Estab ◆Fed. Res. Depts: T-Trust B-Bond d-Safe Dep. Ⓢ Sav. $Last Sale % Div.	President.	Vice-President.	Cashier.	Ass't Cashier.	Liabilities. Paid-up Capital	Liabilities. Surplus and Profits	Liabilities. Deposits	Liabilities. Other Liabilities	Resources. Loans and Discounts	Resources. Bonds and Securities	Resources. Miscellaneous	Resources. Cash & Exchanges, Due from Banks	Principal Correspondents.
▲Troy 1116 8 Lincoln H18	Farmers & Mech. Sav. Bank $375-20% 80-475 BⓈ•‡$'73 *par* 100	D. M. Ellis	S. R. McKay	E. C. Dickenhorst	R. E. Copher Fred Harrison	$ 25,000	$ 58,910	$ 561,260	$ 2,500	$ 472,810	$ 105,370	$ 1,660	$ 62,890	1st N., St. L.; N. Stk. Yds. N., N. Stk. Yds., Ill.; N. Newark & Essex Bkg. Co., Newark.
" ------ "	Peoples Bank d Ⓢ•‡$'91 $375-20% 80-476 *par* 100	A. D. Wilkinson	G. L. Thurman	H. E. Cockrell	Geo. McGregor	50,000	107,000	640,000	47,000	584,000	110,000	55,000	95,000	N. City, N. Y.; N. Bk. Com., St. L.; N. Stock Yds. N., N. Stock Yds., Ill.
Truxton 289 8 Lincoln H17	Truxton Bank ‡$'04 $217-10% 80-1230	H. H. Beck	Simon Fieth	Chas. Wombles	Louis Wehrman, *Sec.*	10,000	14,300	109,740	------	101,030	14,500	3,310	15,210	N. Bk. Com., St. L.; N. Stock Yds. N., N. Stock Yds., Ill.
Turney 212 10 Clinton E7	Farmers Bank d Ⓢ‡$'98 $100 80-1231 *par* 100	W. J. Althouse	Claud Holland	Zola Wolfe	------	25,000	4,000	40,000	------	59,000	------	------	10,000	Liberty N., Kan. C.; Cameron Tr. Co., Cameron; St. Jo. Stk. Yds., St. Jo.
▲Tuscumbia 256 8 Miller K13	Bank of Tuscumbia ‡$'03 $225-16% 80-1232	R. M. Marshall	W. S. Stillwell	C. E. Fendorf	B. H. Hix	15,000	23,500	130,000	31,500	130,000	33,000	19,000	18,000	N. Bk. Com., St. L.; N. Stock Yds. N., N. Stock Yds., Ill.; Bk. of Eldon, Eldon.
Ulman 120 8 Miller K13	Bank of Ulman ‡$'07 80-1234	Claude Graham	Bird Watkins	J. B. Reed	------	10,000	13,790	48,520	3,000	66,570	------	------	8,740	1st N., St. L.
▲Union 1605 8 Franklin J18	Bank of Union •‡$'87 $400-20% 80-528	E. A. Stierberger	E. O. Griese	L. C. Allersmeyer	F. H. Muenstermann	15,000	55,000	650,000	15,000	335,000	300,000	35,000	65,000	1st N., St. L.; N. Stk. Yds. N., N. Stk. Yds. Ill.
" ------ "	Citizens Bank •‡$'04 $250-10% *par* 100 80-529	John C. Jacobs	August Fink	L. J. Mintrup	H. C. Vossbrink	50,000	44,580	767,860	15,090	516,820	302,170	10,630	47,910	C. & C. N., Chi.; Merch.-Lac. N. and N. Bk. Com., St. L.; N. Stk. Yds. N., N. Stk. Yds, Ill.
Union Star 434 10 De Kalb C6	Farmers State Bank ‡$'90 $300-25% 80-777	Hugh Stanton	N. W. Davis	Samuel Shepard	E. R. Woolery G. D. Gross	20,000	21,780	205,610	------	158,510	28,190	2,840	57,830	Cont. & Com'l N., Chi.; 1st N. and St. Jo. Stock Yds., St. Jo.
" ------ "	Peoples Bank •‡$'90 $200-15% 80-778	A. O. Varner	D. E. Carpenter J. E. Lawhead	M. T. Cerderlind	M. G. Stewart	15,000	15,830	132,470	------	103,900	21,000	2,700	35,700	1st N., Chi.; Am. N. and St. Jo. Stock Yds., St. Jo.
▲Unionville 1765 8 Putnam A11	Citizens Bank Ⓢ•‡$'10 80-334	P. M. Mannon	Frank Statton	S. D. Hayward	C. C. Kelley	50,000	19,740	249,790	------	243,390	1,170	3,050	71,910	Cont. & Com'l N., Chi.; Com. Tr. Co., Kan. C.; State Sav., Ln. & Tr. Co., Quincy.
" ------ "	Farmers Bank •‡$1900 $150-8% 80-333 *par* 100	H. L. Holman	J. F. Underwood A. F. Keene	A. L. Cassady	Abbie Maulsby	50,000	30,140	264,210	------	262,390	2,390	16,200	62,890	Cont. & Com'l N., Chi.; Tra. N., Kan. C.; 1st N., St. L.
" ------ "	**MARSHALL NATIONAL BANK** ‡•‡'83 10% 80-331 *par* 100	N. B. MARSHALL	W. A. SHELTON	C. L. CROOKS	NEAL MARTIN	50,000	22,140	638,660	50,000	207,670	387,560	12,490	152,080	Far. Ln. & Tr. Co., N. Y.; Cont. & Com'l N., Chi.; 1st N., Kan. C.; Mtle. Tr. Co., St. L.
" ------ "	National Bank of Unionville •‡'84 80-332	P. D. Greggers	P. C. Pollock	F. O. Elson	G. F. Ledford Miss F. L. Martin	50,000	13,590	267,770	49,400	247,450	51,800	10,630	70,330	Chase N., N. Y.; 1st N., Chi.; Com. Tr. Co., Kan. C.
University City 7000 (*St. Louis P. O.*) 8 St. Louis I20	Bank of University City 6% *par* 100 80-1720 d Ⓢ•‡$'23 (6602 Delmar Blvd.)	L. T. Ward	J. P. Reis J. W. Hay	W. T. Mars	J. T. Mars	25,000	20,000	550,000	------	253,000	265,000	7,000	70,000	Chem. N., N. Y.; 1st N. and Grand N., St. L.
" ------ "	West End Bank •‡$'12 4-86	J. C. Figge	J. E. Ritchey	A. J. Butler	O. J. Herpel	25,000	25,000	850,000	------	325,610	419,920	------	75,000	Chatham Phenix N. Bk. & Tr. Co., N. Y.; N. City, St. L.
Urbana 350 8 Dallas L10	Bank of Urbana ‡$'03 $120-10% 80-1235	B. W. Vaughan	W. F. Harrell	E. L. Belknap	W. A. Owensby	25,000	9,270	195,000	------	174,670	------	8,230	46,350	Union N., Springfield.
Urich 538 8 Henry J7	**BANK OF URICH** •‡$'88 $285-12% 80-719	W. B. MORLAN OLDEST BANK Special attentio *Please send* 15c wit	J. A. KERR —Unexcelled Faci n given Bill of La *h each sight draft fo*	W. H. ERWIN lities—Superior S ding drafts, Cash *r presentation and 2*	ervice. and Time Items. 5c *for Credit Report*	20,000	18,090	262,150	61,700	170,160	127,550	4,700	59,530	1st N., Kan. C.; N. Bk. Com. and 1st N., St. L.
" ------ "	Farmers Bank •‡$'09 80-720	J. W. Barth	W. E. Dunn	A. H. Harvey	R. K. Godwin	10,000	9,270	103,260	34,550	83,360	43,500	5,480	24,730	Drov. N. and Com. Tr. Co., Kan. C.;
Utica 536 8 Livingston D9	Bank of Utica •‡$'12 $130-10% 80-1316 *par* 100	J. Cady	W. G. Kent L. D. Cady	W. G. Kent	Bessie Kent	10,000	2,490	40,010	2,000	41,570	------	3,010	9,920	Citiz. N., Chillicothe.
Valley Park 899 8 St. Louis I 20	Meramec Valley Bank Ⓢ•‡$'18 $125-8% 80-1553	R. F. Ralph	W. J. Vance	H. E. Vance	------	15,000	10,390	141,410	------	109,660	24,100	1,100	31,940	Boatmens N., St. L.
▲Van Buren 429 8 Carter P18	Carter County State Bank $175 80-1237 •‡$'24	T. W. Cotton	C. W. Coleman	Roy J. Mann	E. S. Mann	10,000	8,670	110,240	------	61,990	33,700	3,750	29,470	C. & C. N., Chi.; Fid. N. Bk. & Tr., Kan. C.; N. City and Lib. Cent. Tr. Co., St. L.
Vandalia 2158 8 Audrain F16	Exchange Bank Ⓢ•‡$'16 $125-6% 80-400	C. H. Inlow	S. A. Waters	Jno. B. Crum	C. C. Crowdis Mrs. C. Utterback	40,000	12,800	305,000	------	290,000	10,050	13,800	53,600	N. Bk. of Com., St. L.
" ------ "	**VANDALIA TRUST COMPANY** $200-10% 80-399 dBⓈT•‡$'89 *par* 100	C. G. DANIEL J. C. PARRISH, *Ch.* Special attentio FIFTEEN CENT TWENTY-FIVE	W. G. McCUNE W. S. BOYD n given Bill of La S sent to us with CENTS for each cr	WM. DANIEL, *Cash and Sec.* ding drafts, Cash each sight draft f edit report insure	A. L. MOTLEY O. S. WILLIAMS and Time Items. or presentation, a nd s prompt, person al atten tion.	60,000	34,640	687,940	265,780	558,350	99,750	337,110	53,160	N. Bk. Com., N. Y.; Cont. & Com'l. N., Chi.; Merch.-Lac. N. and Miss. Valley Tr. Co., St. L.; Com. Tr. Co., Kan. C.; N. Stk. Yds. N., N. Stk. Yds., Ill.
Vanduser 326 8 Scott P23	Vanduser District Bank ‡$'23 $100 80-1728	H. L. Harty	G. W. Layton	F. T. Cutliph	G. E. Cutliph	10,000	------	47,950	------	35,960	------	------	21,990	1st N., St. L.
Verona 438 8 Lawrence P8	Farmers State Bank ‡$'91 80-1239	W. R. Wilks	P. H. Barris	L. G. Huffman, *Cash. and Sec.*	------	15,000	3,000	78,000	25,210	75,310	16,670	17,230	12,000	Union N., Springfield; Bk. of Aurora Aurora.

MISSISSIPPI VALLEY TRUST CO

A Satisfactory Correspondent

MISSISSIPPI VALLEY TRUST COMPANY
SAINT LOUIS

For Banks and Bankers Everywhere

MISSISSIPPI VALLEY TRUST CO

Digitized for FRASER
https://fraser.stlouisfed.org
Federal Reserve Bank of St. Louis

Town and County. ▲County Seats. Fig. under town is Fed. Res. Dist.	●Mem. A.B.A. "New §State †Priv. ‡Mem. State B. Ass'n. [Estab. ◆Fed. Res. Depts: T-Trust B-Bond d-Safe Dep. Ⓢ Sav. $Last Sale %Div.	President.	Vice-President.	Cashier.	Ass't Cashier.	Liabilities. Paid-up Capital	Surplus and Profits	Deposits	Other Liabilities	Resources. Loans and Discounts	Bonds and Securities	Miscellaneous	Cash & Exchanges, Due from Banks	Principal Correspondents
▲Versailles ....1651 8 Morgan J11	**BANK OF VERSAILLES** $125 ◆ 80-397 dⓈ‡$'82 *par* 100	W. K. HUNTER Oldest Bank in Unexcelled facil *Please send 15c w*	W. S. WASHBURN Morgan County. ities for handling *ith each sight draft f*	E. W. GOENTHER your Items and *or presentation and*	D. K. HUNTER collections on Ver *25c for Credit Repor*	$ 40,000	$ 21,270	$ 299,100		$ 208,000	$ 21,000	$ 64,380	$ 66,620	N. Bk. Com., St. L.; Pioneer Tr. Co., Kan. C.; N. Stock Yds. N., N. Stock Yds., Ill.; 3rd N., Sedalia.
" ------ "	**FIRST NATIONAL BANK** $155 80-398 ⓈT•‡'04	W. A. BUELL Save time and g FEE IN ADVAN Only National	P. R. ANTWEILER et service on Coll CE: *Plain sight d* Bank in Morgan	D. GABRIEL ections and Credi *rafts, 15c; Credi* County.	EULAH ROARK BEATRICE SHERRILL t Reports by send *t Reports, 25c.* T	30,000	10,000	310,000	$ 80,000	278,000	38,000	56,000	58,000	N. Bk. Com., St. L.; Com. Tr. Co., Kan. C.
Vichy .....210 8 Maries K15	Citizens State Bank ....d‡$'13 14% 80-1426	C. D. John	C. O. Love	R. M. Copeland	ing RY US.	10,000	10,860	58,920	4.000	67,610	6,340	4,310	5,520	N. Bk. of Rolla, Rolla.
▲Vienna .....329 8 Maries K14 " ------ "	Maries County Bank ..‡$'1900 $250-15% 80-1240 Peoples Bank .....$'24 80-1741	T. A. Felker	J. M. Birmingham	G. E. Cansler	W. C. Birmingham	25,000	29,050	215,640	.....	245,020	.....	3,600	21,070	N. Stock Yds. N., N. Stock Yds., Ill.; N. City, St. L.
		J. O. Bassett	W. W. Humphrey ..	W. H. Holmes	.....	10,000	.....	19,320	.....	12,960	.....	3,910	12,450	1st. N., St. L.
Villa Ridge ....200 8 Franklin J18	Villa Ridge State Bank •‡$'12 4% 80-1361	John M. Hellmann	John Sieve	C. F. Niewald	.....	10,000	1,810	66,810	.....	66,220	470	3,710	8,240	N. Bk. Com., St. L.; N. Stock Yds. N., N. Stock Yds., Ill.
Waco .....368 10 Jasper O6	Bank of Waco .....‡$'17 $120-10% 80-1552	Thos. N. Lofton ..	A. E. Taggart	Warren E. Lofton .	.....	10,000	7,000	85,290	1,360	75,090	.....	5,920	22,640	Drov. N., Kan. C.; Conqueror Tr. Co. and Joplin N., Joplin.
Wakenda .....292 8 Carroll F10	Bank of Wakenda ....Ⓢ‡$'06 $100-4% 80-1241	Earl Johnson	A. S. Prout	H. G. Holloway	.....	10,000	3,140	59,080	.....	39,910	.....	6,500	25,800	Com. Tr. Co., Kan. C.; Carroll Co. Tr. Co., Carrollton.
Waldron ..... 100 10 Platte G5	Waldron State Bank ....‡$'06 $150-6% 80-1242 *par* 100	J. W. Farley	L. M. Shields	Arthur Jones	.....	10,000	8,200	54,150	.....	44,170	12,940	500	14,740	Lib. N. and Tra. N., Kan. C.; 1st N., Leavenworth.
Walker .....309 10 Vernon L7	Farmers Bank .....•‡$'91 $200-5% 80-1243 *par* 200	David Arnold	J. W. Hays	H. H. Cherry	.....	10,000	11,060	49,710	.....	56,970	.....	4,210	9,600	N. Bk. Com., St. L.; New Eng. N. Bk. & Tr. Co., Kan. C.; 1st N., Nevada.
Wallace .....100 10 Buchanan E5	Bank of Wallace .....•‡$'10 $175-15% *par* 195 80-1244	I. R. Peter	J. V. Waller	W. R. Huffman	.....	10,000	6,430	77,280	.....	58,810	.....	4,490	30,410	Am. N., St. Jo.
Walnut Grove 403 8 Greene N9	Bank of Walnut Grove ..‡$'91 80-662	J. S. McLemore ...	W. H. Jones	N. L. Murray	.....	10,000	760	130,960	.....	68,400	.....	8,580	64,740	McDaniel N., Springfield.
" ------ "	Citizens Bank .....‡$'05 $250-16% 80-663	Andrew McMehen	W. L. Mitchell	J. E. Swink	.....	12,000	4,830	63,880	.....	52,620	150	14,500	13,430	Union N., Springfield; N. Bk. Com., St. L.
Wardell .....310 8 Pemiscot I24	Bank of Wardell .....‡$'20 $100 80-1688	R. L. Warren	T. M. Stoffle	D. L. Owens	.....	10,000	210	15,460	.....	15,430	.....	6,500	3,730	Bk. of Caruthersville, Caruthersville; Int'l., St. L.
▲Warrensburg 4811 8 Johnson H8	**AMERICAN TRUST COMPANY** 8% 80-196 dⓈT•‡§'08	J. I. MOORE SEND US YOU 15 CENTS sent 25 CENTS for e	GEORGE COOPER R BANKING AN to us with each s ach credit report	C. L. GILLILAN, *Cash. and Sec.* D COLLECTION ight draft for pre insures prompt,	BUSINESS. sentation, and personal attentio n.	50,000	17,560	238,700	.....	195,560	28,870	23,690	48,130	1st N., and N. City, St. L.; Merch. Kan. C.
" ------ "	Citizens Bank .....dⓈ•‡§'88 $225-5% *par* 100 80-193	M. Youngs	T. E. Cheatham ... W. H. Cheatham	A. Lee Smiser	A. C. Bass	100,000	113,000	705,000	.....	475,000	308,500	.....	134,500	Han. N., N. Y.; N. Bk. Com., St. L.; 1st N., Kan. C.
" ------ "	**COMMERCIAL BANK** Ⓢ•‡§'97 $150-8% 80-195	F. L. Mayes	W. S. Clark	A. H. Gilkeson	J. E. Belt	100,000	35,000	435,000	.....	383,000	35,000	.....	130,000	Chase N., N. Y.; 1st N., St. L.; New Eng. N. Bk. & Tr. Co., Kan. C.
" ------ "	**PEOPLES NATIONAL BANK** 10% 80-194 dBⓈ•‡'98	E. N. Johnson	L. J. Schofield .... E. F. Tracy	E. E. Tyler, *Cash. & Sec. to Bd.*	.....	75,000	86,400	626,920	25,000	339,440	257,620	8,650	207,610	N. Bk. Com., N. Y.; State N., St. L.; Interstate N. and Com. Tr. Co., Kan. C.; N. Stock Yds. N., N. Stock Yds., Ill.
▲Warrenton ...800 8 Warren H17	Bank of Warren County $253-12% *par* 100 80-576 •‡$'83	G. W. Schaper	A. W. Ebeling .... E. Landwehr	J. G. Wessendorf ..	A. K. Schaper .... Mamie Koelling	30,000	30,000	508,920	.....	385,050	128,400	.....	45,180	1st N., St. L.; N. Stock Yds. N., N. Stock Yds., Ill.
" ------ "	Citizens Bank ..... d‡$'03 $255-12% *par* 100 80-577	F. E. Schowengerdt	J. H. Frick ..... H. H. Hollmann	E. L. Delventhal ...	O. J. Luelf ..... Jno. A. Bebermeyer	30,000	20,650	520,880	160	430,250	80,300	10,470	50,670	N. Bk. Com., St. L.; N. Stock Yds. N., N. Stock Yds., Ill.
▲Warsaw .....925 8 Benton K9	Farmers & Traders Bank 80-568 ‡$'09	B. J. Drake	Robt. Wickliffe ...	L. T. Suiter	G. W. Drake ..... Kathryn Heibner	25,000	20,020	245,570	.....	202,860	.....	29,450	58,280	1st N., St. L.; Citiz. N., Sedalia; Com. Tr., Kan. C.
" ------ "	Osage Valley Bank .dB•‡$'91 $250-12% *par* 100 80-567	I. W. Lutman	C. E. Failer	O. C. Crudginton ..	Freida Hirsch	25,000	27,500	275,000	41,850	200,000	69,850	24,500	75,000	Chase N., N. Y.; 1st N., St. L.; Citiz. N., Sedalia; 1st N., Kan. C.
Washburn .....263 8 Barry R7	Bank of Washburn ..... •‡$'11 $200 80-1245	W. H. Jones	J. M. Lawrence ...	Clara E. Jones	.....	10,000	3,890	111,720	.....	98,090	7,870	3,030	16,610	1st N. and N. City, St. L.; 1st N., Cassville.
Washington ..3132 8 Franklin I18	Bank of Washington ..•‡$'77 $200-10% 80-219	O. W. Arcularius ..	R. W. Stumpe	A. C. Rumpelt	J. H. Conrads	100,000	82,390	1,622,980	20,000	951,140	653,650	90,260	130,310	Am. Ex. Irv. Tr. Co., N. Y.; 1st N. and Franklin, St. L.; 1st N. and Com. Tr., Kan. C.
" ------ "	First National Bank ...•‡1900 $250-12% 80-220	G. F. Kahmann	E. H. Otto ..... E. E. Backer	W. H. Kahmann ...	E. H. Thias	25,000	47,720	915,430	.....	172,620	698,350	5,000	112,190	Seab. N., N. Y.; 1st N., St. L.
" ------ "	Franklin County Bank ..•‡$'09 $165-10% *par* 100 ◆ 80-221	A. T. Schultze	W. B. Bagby	A. E. Ritzmann ...	Miss A. M. Schultze N. H. Schultze	50,000	28,470	447,680	10,100	365,640	115,060	13,550	42,010	N. Bk. Com., St. L.

MISSISSIPPI VALLEY TRUST CO

High Grade Municipal Bonds

MISSISSIPPI VALLEY TRUST COMPANY
SAINT LOUIS

Well Secured Real Estate and Corporation Issues

MISSISSIPPI VALLEY TRUST CO

Number under Name of Bank is the New Transit Number given to each bank in U. S. exclusively by The Rand-McNally Bankers' Directory, under the authority of The American Bankers Ass'n.

MISSOURI—Continued

Non-Bank Towns with Nearest Banking Point (Indexed Acces.), Lawyers, Laws (indexed) in back of this volume. For Interest Rates, Holidays, etc., see Laws.

TOWN AND COUNTY. ▲County Seats. Fig. under town is Fed. Res. Dis.	●Mem. A.B.A. ¤New §State †Priv. ‡Mem. State B. Ass'n. [Estab. ◆Fed. Res. Depts: T-Trust B-Bond d-Safe Dep. Ⓢ Sav. $Last Sale % Div.	PRESIDENT.	VICE-PRESIDENT.	CASHIER.	ASS'T CASHIER.	LIABILITIES. PAID-UP CAPITAL	SURPLUS AND PROFITS	DEPOSITS	OTHER LIABILITIES	RESOURCES. Loans and Discounts	Bonds and Securities	MISCELLANEOUS	CASH & EXCHANGES, DUE FROM BANKS	PRINCIPAL CORRESPONDENTS.
Watson ..... 227 **10** Atchison A3 **Waverly** ..... 810 **8** Lafayette G9 **Wayland** ..... 355 **8** Clark B16 ▲**Waynesville** .. 293 **8** Pulaski L13 **Weatherby** ..... 220 **10** De Kalb D7 **Weaubleau** ..... 413 **8** Hickory L9 " ..... "	**Watson Banking Co.** ..... ●‡$1900 $265–20% *par* 100 **80–1246** **Waverly Bank** ..... ●‡$'05 $135–10% **80–1247** **Bank of Wayland** ... Ⓢ†$'13 $210–8% **80–1248** **Waynesville State Bank** $225 *par* 100 **80–1641** ‡$'19 **Farmers Bank** ..... Ⓢ●‡$'20 **80–1668** Bank of Weaubleau ..... ●‡$'10 80–1251 Citizens State Bank ..... ‡$'16 80–1536	D. W. Airy	L. C. Stoner	**S. F. Wier**	.....	$ 12,000	$ 17,300	$ 117,000	$ 4,030	$ 113,620	.....	.....	$ 36,710	Cont. & Com'l N., Chi.; Am. N., St. Jo.
		Levi Kramer	H. Steele	J. H. Croswhite	Miss Florence Williamson	25,000	17,400	190,080	.....	186,090	$ 3,300	.....	21,700	Liberty N., Kan. C.
		C. P. Fore	Geo. Brown	J. A. Moehn	A. L. Snakenberg	20,000	10,650	190,100	.....	204,530	.....	$ 5,320	10,850	Stock Yds. N., Chi.; State Cent. Sav., Keokuk; N. Stk. Yds. N., N. Stk. Yds.
		L. M. Bailey	W. B. Johnson	S. T. Rollins	Mrs. E. Burchard	10,000	13,900	134,150	.....	116,540	.....	5,630	35,880	N. Stock Yds. N., N. Stock Yds., Ill.; 1st N. and N. City, St. L.
		L. C. Assel	C. C. Wright	Earle Minor	.....	20,000	3,280	78,780	.....	60,020	9,610	11,090	21,350	Am. N. and 1st N., St. Jo.; Drov. N., Kan. C.
		G. C. Hardy	W. A. Brown	C. R. Hardy	W. A. Brown	10,000	23,100	141,160	.....	141,160	.....	14,810	18,280	McDaniel N., Springfield; Columbia N., Kan. C.
		I. A. Knight	W. H. Roman	J. H. McCaslin	Roy Brookshire ...	10,000	5,000	55,960	.....	50,610	4,650	.....	8,240	Com. Tr. Co. and Drov. N., Kan. C.; Union N., Springfield.
Webb City ..... 7807 **10** Jasper O6	**MERCHANTS & MINERS BANK** $175–10% **80–69** dBⒼ●‡$'05 *par* 100	**E. T. WEBB**	**B. C. AYLOR**	**G. E. HOUGH**	**EARL VAN HOOSE** ..									
		Unexcelled facilities for handling your Items and Collections on Webb City and vicinity. Bill of Lading Drafts a specialty.				**50,000**	**46,000**	**640,930**	.....	**445,600**	**105,000**	**18,050**	**173,130**	**Han. N., N. Y.; 1st N., Chi. and St. L.; Com. Tr. Co., Kan. C.**
" ..... "	**WEBB CITY BANK** 10% **80–67** Ⓢ●‡$'82	**C. R. CHINN, JR.**	**T. F. COYNE**	**L. A. DAUGHERTY**	.....	**100,000**	**35,040**	**869,780**	**3,930**	**460,060**	**219,210**	**48,330**	**281,140**	**N. Bk. Com., N. Y.; Cont. & Com'l N., Chi.; N. Bk. Com., St. L.; 1st N., Kan. C.**
		OLDEST ESTA	**BLISHED BANK.**											
		Collections ha	**ndled promptly.**											
Webster Groves 8St. Louis I20 10,335	First National Bank in Webster Groves $120 *par* 100 **80–122** dBⒼ†'25	W. V. Brennan	J. P. Keyes ..... J. J. O'Donnell	J. W. Wenom	A. A. Quante	100,000	19,990	281,340	56,070	247,140	101,580	26,140	82,540	Grand N. and N. Bk. Com., St. L.
	Old Orchard State Bank $125 *par* 120 **80–123** Ⓢ●†$'23	J. B. Chipman	J. B. Ackfeld	W. F. Barth	M. G. Berg	25,000	9,090	250,060	.....	137,970	88,380	8,410	49,380	1st N., St. L.
" ..... "	**+WEBSTER GROVES TR. CO.** $130–12% ◆ **80–121** Ⓢ●‡$'07 (+*Affiliated member of the St.*	**E. S. HEALEY**	**M. BAKER** ..... **W. A. STRAUB HENRY SCHULZ**	**C. E. KING**, *Sec.* .... **L. F. BOOTH**, *Tr.*	**K. W. HOWE**, *A. Sec.*	100,000	127,130	1,573,910	21,830	446,290	1,105,010	77,270	194,410	1st N., St. L.
	Louis Clearing Hou	**Collections and FEE IN ADVAN**	**Requests for Cre CE:** *Plain sight dr se Assn.)*	**dit Reports MUS** *afts, 25c; Credit Re*	**T be accompanie d by** *ports, 25c.*									
Wellington ..... 878 **8** Lafayette G8	**WELLINGTON BANK** ... ●‡$'88 $350 *par* 100 **80–1252**	J. A. Mann	H. B. Corse	J. L. Corse	Jno. C. Mann	15,000	41,400	501,090	.....	305,570	182,000	22,000	47,920	Com. Tr. Co., Kan. C.
Wellston ..... 7400 (*St. Louis P. O.*) **8** St. Louis I20 " ..... "	+First National Bank $350–15% *par* 100 **80–110** dⒼ●†'05	Guy E. Jurden	H. B. Surkamp	R. O. Kennard, Jr., *V. P. and Cash.*	John Tschudy ..... F. A. Rottman	100,000	205,020	3,555,890	50,000	1,777,610	1,498,500	38,900	595,900	Chem. N., N. Y.; C. & C. N., Chi.; Fid. N. Bk. & Tr., Kan. C.; N. Bk. Com., St. L.
	+State Bank of Wellston $600–25% *par* 100 **80–111** dBⒼ‡$'06	J. Kessler	G. W. Rinkel ..... H. Dilschneider	J. B. Ghio	F. L. Wuest	50,000	300,000	2,200,000	.....	1,250,000	900,000	.....	400,000	Am. Ex. Irv. Tr. Co., N. Y.; Cont. and Com'l N., Chi.; 1st N., St. L.
" ..... "	Wellston Trust Co. ..... $'10 4% **80–112** (+*Affiliated members of the St.*	A. B. Garvin	F. C. Stille ..... H. Behle	H. A. McKee, *Tr.* Leroy Lane, *A. Tr.*	Hy. G. Schaefe, *Sec.*	100,000	102,540	992,220	20,000	595,500	424,840	29,350	165,060	Bk. of Am. (Atl. Office), N. Y.; Grand N. and Lib. Cent. Tr., St. L.
	Louis Clearing Ho		*use Assn.)*											
Wellsville ..... 1551 **8** Montgomery G16	**COMMERCIAL BANK** .d●‡$'03 $300–10% *par* 100 **80–462**	**SAMUEL BLACK-**	**SHAW GEO. E. AUSTIN**	**T. K. SHELBY**	**M. GRAINGE**	15,000	17,500	350,000	.....	275,000	32,500	.....	75,000	N. Bk. Com., St. L.; N. Stock Yds. N., N. Stock Yds., Ill.
		"THE BANK T	**HAT SERVICE B**	**UILT."**										
		Prompt, person	**al attention given**	**all business sent**	**us. Collections a**	**Special ty.**								
" ..... "	**WELLSVILLE BANK** ... ●‡$'80 $175–8% **80–461**	**J. M. WHITE**	**W. H. REED**	.....	**H. L. BURWELL**	50,000	20,310	494,630	99,650	388,350	102,560	116,610	57,080	Han. N., N. Y.; Merch.-Lac. N. and 1st N., St. L.
		A Bank of Stre	**ngth, Character**	**and Service.**	**E. C. HUDSON**									
		Collections giv	**en prompt, caref**	**ul attention.**										
Wentworth ..... 267 **10** Newton P7 **Wentzville** ..... 514 **8** St. Charles H18 " ..... "	Bank of Wentworth .. d●‡$'13 $120–6% *par* 100 **80–1402**	O. P. Moody	R. H. Knoetzel	R. A. Stinson	Lalah Griffin	10,000	3,500	58,430	11,470	52,250	10,700	8,790	11,660	1st N., Pierce City; Fid. N. Bk. & Tr., Kan. C.; McDaniel N., Springfield.
	Citizens Bank ..... ●‡$'10 $130–8% **80–691**	J. C. Brown	H. A. Meyer	John Brueggemann	.....	20,000	8,520	196,830	.....	197,610	2,800	7,380	17,560	N. Bk. Com., St. L.; N. Stock Yds. N., N. Stock Yds., Ill.
	Wentzville Bank ..... ‡$'05 $250–20% **80–692**	C. R. Karrenbrock	C. H. Buescher	D. M. Simmons	E. E. Holt ..... Edw. Sudbrock	20,000	26,240	316,780	.....	169,540	138,590	9,000	45,880	1st N. and N. Bk. Com., St. L.; N. Stock Yds N., N. Stock Yds., Ill.

MISSISSIPPI VALLEY TRUST CO
Organized 1890
MISSISSIPPI VALLEY TRUST COMPANY
SAINT LOUIS
Member Federal Reserve System
MISSISSIPPI VALLEY TRUST CO

Digitized for FRASER
https://fraser.stlouisfed.org
Federal Reserve Bank of St. Louis

Number under Name of Bank is the New Transit Number given to each bank in U. S. exclusively by The Rand-McNally Bankers' Directory, under the authority of The American Bankers Ass'n.

MISSOURI—Continued

Non-Bank Towns with Nearest Banking Point (Indexed Acces.), Lawyers, Laws (indexed) in back of this volume. For Interest Rates, Holidays, etc., see Laws.

Town and County. ▲County Seats. Fig. under town is Fed. Res. Dist.	●Mem. A.B.A. ⁿNew §State †Priv. ‡Mem. State B. Ass'n. [Estab. ◆Fed. Res. Depts: T-Trust B-Bond d-Safe Dep. ⓈSav. $Last Sale % Div.	President.	Vice-President.	Cashier.	Ass't Cashier.	Liabilities. Paid-up Capital	Surplus and Profits	Deposits	Other Liabilities	Resources. Loans and Discounts	Bonds and Securities	Miscellaneous	Cash & Exchanges, Due from Banks	Principal Correspondents.
Westboro 311 10 Atchison A3	Farmers Bank ●‡$'96 $250 80-809	D. D. McGinnis	G. A. Laur	Wm. Sawyer	George Macrander	$ 10,000	$ 18,490	$ 94,500		$ 98,010		$ 3,500	$ 21,470	Tootle-Lacy N., St. Jo.
" "	Peoples Bank ●‡$'01 $385 80-810	C. A. McColl	W. B. Banks	L. P. Utter	E. C. Utter L. A. Utter	10,000	21,650	110,000		146,890			25,800	1st N., Chi.; Am. N., St. Jo.
West Line 135 10 Cass I6	Bank of West Line ‡$'10 $200 80-1253	Chas. Edie	C. J. Wortham	M. N. Stark		11,000	20,000	70,000	$ 7,000	80,000			10,000	Westport Ave., Kan. C.
Weston 991 10 Platte F5	Bank of Weston ●‡$'93 $150-10% 80-505	J. U. Dale		E. C. Wilson	M. L. Kyle	25,000	8,150	234,530		121,680	$ 11,030	6,980	127,990	1st N., Kan. C.; Burnes N., St. Jo.
" "	Railey & Bro. Bkg. Co. ●‡$'65 $250-10% 80-504	E. M. Hardesty	E. J. Thorn W. C. Polk	J. W. Morgan	M. M. Ohlhausen	30,000	33,230	435,850	125,500	405,520	7,000	169,000	42,550	Am. Ex. Irv. Tr. Co., N. Y.; 1st N., Kan. C., St. Jo., and St. L.
Westphalia 234 8 Osage I14	Bank of Westphalia ‡$'04 $175-7½% 80-1254	Gerhard Plassmeyer	H. A. Brune Henry Westerman	A. S. Johannesmeyer		20,000	16,820	172,970		139,110	25,980	10,000	34,680	1st N., St. L.; Ex., Jefferson City; N. Stock Yds. N., N. Stock Yds., Ill.
" "	Farmers & Merchants Bank ●‡$'13 80-1421	John Fennewald	C. J. Huber	C. J. Buersmeyer	B. Schauwecker	10,000	8,360	106,620		98,750	7,960	1,560	16,700	N. Bk. Com., St. L.
▲**Westplains** 3178 8 Howell Q15	Farmers Savings Bank Ⓢ†$'11 80-1297	C. E. Armstrong	J. C. Thomas	O. P. A. Heinrich	T. R. Crawford	25,000	10,500	125,000		133,000			22,000	N. City, St. L.
" "	**FIRST NATIONAL BANK** Ⓢ●†'93 80-255 $225-20%	J. P. HARLIN, *Ch.* J. R. REED, *Ch.*	H. C. KELLETT, *Act.* B. F. WOOD C. F. FUNKHOUSER	W. T. HARLIN	E. H. COATS J. O. CARTER V. E. STONE	50,000	35,780	1,002,910		682,550	190,740	10,000	205,390	Han. N., N. Y.; N. City, and 1st N., St. L.; Fid. N. Bk. & Tr. Co., Kan. C.; Union N., and McDaniel N., Springfield.
		FIFTEEN CENTS TWENTY-FIVE	**TS sent to us with CENTS for each**	**h each sight draft credit report insu**	**t for presentation res prompt, perso**	**, and nal attention.**								
" "	*Union State Bank*	(*Merged with First*	*National Bank*)											
" "	**WEST PLAINS BANK** d●‡$'83 $200-10% *par* 100 80-253	R. S. HOGAN Special attentio *Please send 15c w*	T. J. LANGSTON n given Bill of La *ith each sight draft*	JACK E. HOGAN ding drafts, Cash *for presentation an*	C. M. JOHNSON and Time Items. *d 25c for Credit Rep*	60,000	18,940	704,070	2,380	380,110	235,850	18,800	150,650	Chase N., N. Y.; State N., and 1st N., St. L.; 1st N. and Fid. N. Bk. & Tr. Co., Kan. C.; 1st N., Memp.; Un. N., Springfield.
					orts.									
Wheatland 430 8 Hickory L9	Wheatland Bank ‡$'19 $100 80-1533	A. S. Johnston	Dee Blair	J. H. McCaslin	Dee Blair	25,000		59,430		63,900			9,420	Com. Tr. Co., Kan. C.
Wheaton 374 8 Barry Q7	Bank of Wheaton ●‡$'10 $100-8% 80-1256	O. S. McCall	Walter Brattin	W. A. Davidson	Eupha Brattin Oral Burger	25,000	11,470	206,770		207,920	1,700	6,130	27,500	1st N., Neosho; Drov. N., Kan. C.; Joplin N., Joplin.
Wheeling 400 8 Livingston D10	Farmers & Merchants Bank $300-10% 80-1257 ‡$'98	H. S. Smiley	Baltz Braun	R. A. Tharp	H. W. Shiflet	15,000	25,000	115,000		120,000			25,000	Com. Tr. Co., Kan. C.; Am. N., St. Jo.; Citiz. N., Chillicothe.
Whiteside 166 8 Lincoln G18	Whiteside Bank ●‡$'19 $200-12% 80-1470	G. W. Whiteside	S. L. Tucker	J. M. Motley	Lutie Motley	10,000	9,580	89,550		86,760	7,150	3,100	12,130	N. Stock Yds. N., N. Stock Yds., Ill.
Whitesville 239 10 Andrew O5	*Farmers Bank*	(*Closed April* 2, 192	7)											
Whitewater 284 8 Cape Girardeau O22	Bank of Whitewater ‡$'04 $125 80-1259	J. M. Slagle	Wm. M. Proffer, Jr.	L. E. Hartle		10,000	4,000	54,190	10,590	30,910		36,980	10,880	Int'l, St. L.; 1st N., Cape Girardeau.
Wilcox 70 10 Nodaway B5	Farmers State Bank ‡$'20 $125 80-1679	S. H. Shell	B. K. Furgeson	Gus. Shell	Noah Duncan, *Tr.*	10,000	4,570	31,210		17,240		11,570	18,780	Burnes N., St. Jo.; Nodaway Valley, Maryville.
Willard 300 8 Greene O9	Bank of Willard ●‡$'06 $130 *par* 100 80-1261	W. J. Ross	J. A. Staley	Ira V. Pinnick	Kathryne Pinnick	10,000	4,980	87,710	8,750	78,100	290	13,850	19,190	Union N. and Citiz., Springfield.
Williamsburg 125 8 Callaway H15	Williamsburg Bank ‡$'05 $275-10% 80-1262 *par* 100	E. J. Grant	A. T. Crump	J. T. Peters	Saxie Windsor	12,500	19,830	105,400		74,500	3,000	21,290	38,940	N. Bk. Com., St. L.; Callaway, Fulton; N. Stock Yds. N., N. Stock Yds., Ill.
Williamstown 254 8 Lewis B15	Bank of Williamstown ‡$'02 $200-6% 80-1263	N. Ford	J. S. McCutchan	W. R. Ford	Myrtle Smith	10,000	4,670	92,510		73,810	3,500		29,870	1st N., St. L.; State Sav., Ln. & Tr. Co. and Mtle. Tr. & Sav., Quincy, Ill.
" "	Farmers Exchange Bank $150-6% 80-1456 Ⓢ‡$'14	F. H. Kilkenny	W. H. Tucker	J. F. McKey	J. S. Smith	10,000	7,890	151,970		85,890	34,810	2,900	46,260	N. Bk. Com., St. L.; State Sav., Ln. & Tr. Co., Quincy, Ill.

MISSISSIPPI VALLEY TRUST CO

Investment Securities

MISSISSIPPI VALLEY TRUST COMPANY
SAINT LOUIS

A Bank for Bankers

MISSISSIPPI VALLEY TRUST CO

Number under Name of Bank is the New Transit Number given to each bank in U. S. exclusively by The Rand-McNally Bankers' Directory, under the authority of The American Bankers Ass'n.

MISSOURI—Continued

Non-Bank Towns with Nearest Banking Point (Indexed Acces.), Lawyers, Laws (indexed) in back of this volume. For Interest Rates, Holidays, etc., see Laws.

Town and County. ▲County Seats. Fig. under town is Fed. Res. Dist.	•Mem. A.B.A. ⁿNew §State †Priv. ‡Mem. State B. Ass'n. [Estab. ◆Fed. Res. Depts: T-Trust B-Bond d-Safe Dep. ⓢSav. $Last Sale % Div.	President.	Vice-President.	Cashier.	Ass't Cashier.	Liabilities. Paid-up Capital	Surplus and Profits	Deposits	Other Liabilities	Resources. Loans and Discounts	Bonds and Securities	Miscellaneous	Cash & Exchanges, Due from Banks	Principal Correspondents
Williamsville 448 8 Wayne P19	**Williamsville State Bk.** ‡$'05 $165–15% 80–1264	W. L. Holladay	R. B. Gladden	J. G. Settle	Cora Allmon	$ 10,000	$ 5,920	$ 130,500		$ 76,430	$ 26,930	$ 6,130	$ 36,930	**Boatmens N., St. L.**
Willmathsville 85 8 Adair B13	**Bank of Willmathsville** ‡$'20 $108 80–1607	H. M. Hewitt	Stanley Story	L. E. Thompson		15,000	990	57,370	$ 10,000	78,270			5,070	**Far. State, Greentop; State Sav., Ln. & Tr., Quincy; Bk. of Kirks., Kirksville.**
Willow Springs 8 Howell P14 1441	**Bank of Willow Springs** •‡$'08 80–435	P. J. Clough	J. B. Thomas	Geo. H. McClain		25,000	6,320	91,480		62,470	9,330	17,200	33,800	Liberty Cent. Tr. Co., St. L.; Union N., Springfield.
" —— "	State Bk. of Willow Springs $225–20% *par* 100 80–436 d‡$'06	T. R. Burns	S. S. Hannaca	C. H. Burchard	F. L. Green	25,000	8,000	235,000		180,000	16,000	18,000	54,000	McDaniel N., Springfield; 1st N. and N. City, St. L.; West Plains, West Plains.
Windsor 2034 8 Henry I9	**CITIZENS BANK** 80–293 •‡$'83	F. C. LIVINGSTON OLDEST BANK IN HENRY COU Unsurpassed Co llection Service— *Please send 15c w ith each Sight Dra*	W. A. SHELTON NTY. We get results— *ft for presentation*	ROY K. PALMER TRY US. *and 25c for Credit*	W. G. RUFFIN *Reports.*	40,000	32,990	226,500	15,000	246,420		32,000	36,060	**Han. N., N. Y.; 1st N., St. L.; New Eng. N. Bk. & Tr. Co., Kan. C.; 3d N., Sedalia.**
" —— "	**FARMERS BANK** $225–8% par 100 80–294 ⓢ•‡$'90	T. L. COOPER Save time and g FEE IN ADVAN	W. J. MILLER H. A. BARBER ALWAYS AT Y et service on Colle CE: *Plain sight*	R. E. MAJOR OUR SERVICE. ctions and Credit *drafts, 15c; Cred*	R. E. BALL Reports by sendi *it Reports, 25c.*	30,000 ng	26,490	180,370		167,420 TRY U S.	14,850	24,200	30,380	1st N., St. L. and Kan. C.; Citiz. N., Sedalia; N. Stock Yds. N., N. Stock Yds., Ill.
" —— "	**FIRST NATIONAL BANK** 80–295 ⓢ•‡'09	JOHN BOWEN A LIVE COMM Special attenti *Please send 15c w*	T. R. BOWEN A. L. DUFF, *Active* ERCIAL INSTIT on given Bill of L *ith each sight draft*	J. W. PIPER UTION. ading drafts, Ca *for presentation and*	H. H. DAVIS sh and Time Ite *25c for Credit Repo*	50,000 ms. *rts.*	30,760	279,310	50,000	275,830	52,700	12,000	69,550	**N. Bk. Com., St. L.; Com. Tr. Co., Kan. C.; N. Stock Yds. N., N. Stock Yds., Ill.**
Winfield 418 8 Lincoln H18	**Winfield Banking Co.** •‡$'03 $433–40% 80–1265	G. F. Trescott	E. B. Medcalf	J. W. Spencer		10,000	26,660	230,420		200,100	47,060	3,340	16,580	**N. Bk. Com. and Boatmens, St. L**; N. Stock Yds. N., N. Stock Yds.
Winigan 210 8 Sullivan C11	**Citizens Bank** dⓢ‡$'04 10% 80–1266	E. E. Frazer	J. Crist	J. W. Milhoan		10,000	30,300	75,000		88,000			28,000	**Mtle. Tr. & Sav., Quincy, Ill.**
Winona 359 8 Shannon P17	**Winona Savings Bank** ‡$'04 80–1267	R. R. Rollins	John F. Church	G. G. Rollins		10,000	15,730	94,320		78,450	8,300	5,090	28,210	McDaniel N., Springfield; N. Stock Yds. N., N. Stock Yds., Ill.; N. City, St. L.
Winston 339 8 Daviess D7	**Winston Bank** ⓢ‡$'17 20% 80–1549	Alfred Beall	E. M. Shoemaker	Virgil H. Black	E. W. Manring	10,000	7,000	165,000		115,000	30,000	7,000	40,000	Com. Tr. Co., Kan. C.; Tootle-Lacy N., St. Jo.
Worth 201 10 Worth B6	**Bank of Worth** ‡$'02 $150–11¼% 80–1271	O. B. Hudson	Eli Jennings	G. W. Mathews		10,000	5,000	45,660	890	27,360	20,450	4,130	9,610	**Am. N. and 1st N., St. Jo.**
Worthington 327 8 Putnam B12	**Chariton Bank** ‡$'08 $200–10% 80–1272	Hiram Hatfield	L. E. Barnes	M. Jaggar	F. M. Mulanix	10,000	2,000	47,000		49,000		9,700	7,800	Secur. State, Keokuk, Ia.; 1st N., Oakley.
Wright City 402 8 Warren H18	**Farmers & Merchants Bk.** ‡$'10 $260–15% *par* 100 80–784	E. W. Diekroeger	L. H. Blattner	Geo. Blattner	C. S. Ruge	20,000	40,450	355,730		166,590	195,610	3,300	50,680	**N. Bk. Com., St. L.; N. Stock Yds. N., N. Stock Yds.**, Ill.
" —— "	**Wright City Bank** ‡$'04 $231–10% *par* 100 80–783	Wm. Heidtmann	C. G. Nieburg	F. W. Schnadt	F. R. Strathman	20,000	28,880	235,080		157,270	78,710	10,400	37,580	**Boatmens N., St. L.**
Wyaconda 659 8 Clark B14	**Farmers & Traders Bk.** ‡$'88 80–1278	Jos. M. Lafrenz	Jos. W. Barber	M. L. Kurtz	W. B. McReynolds	10,000	36,120	311,150		268,220	5,000	6,200	77,850	1st N., Chi. and St. L.; State Cent. Sav., Keokuk; State Sav. Ln. & Tr., Quincy.
" —— "	**Peoples Bank** •‡$'14 $135 80–1482	F. C. Dieterich	P. O. Sansberry Lewis Kraus	E. V. Cole		20,000	7,450	87,160	3,900	90,010		15,200	13,300	Ill. Merch. Tr. Co., Chi.; State Sav., Ln. & Tr. Co., Quincy, Ill.; N. Bk. Com., St. L.
Yarrow 100 8 Adair C12	**Bank of Yarrow** ‡$'18 $120 80–1572	T. H. Hill	M. Weber	Mary M. Moore		10,000	2,450	52,210	1,000	45,930		3,000	16,730	**State Sav. Ln. & Tr. Co., Quincy, Ill.**; Kirksville Sav., Kirksville.
Yates 310 8 Randolph F12	**Yates Savings Bank** ⓢ‡$'10 $239 80–1274	W. H. Stark	J. A. Pitts	Lyle E. Cubbage		15,000	21,090	76,870	14,000	105,490		3,800	17,660	Glasgow Sav., Glasgow; N. Stk. Yds. N., N. Stk. Yds., Ill.; Randolph Co. Tr., Moberly.
Zalma 259 8 Bollinger O21	**Bank of Zalma** •‡$'05 $135–10% 80–1275	Leo Slinkard	D. F. Myers	Harl Myers		17,000	6,100	65,230		54,420		10,090	23,820	N. City, St. L.

MISSISSIPPI VALLEY TRUST CO
Collections Given Special Attention
MISSISSIPPI VALLEY TRUST COMPANY
SAINT LOUIS
Exceptional Facilities for Transit Items
MISSISSIPPI VALLEY TRUST CO

Digitized for FRASER
https://fraser.stlouisfed.org
Federal Reserve Bank of St. Louis

THE NATIONAL BANK of MONTANA

HELENA, MONTANA

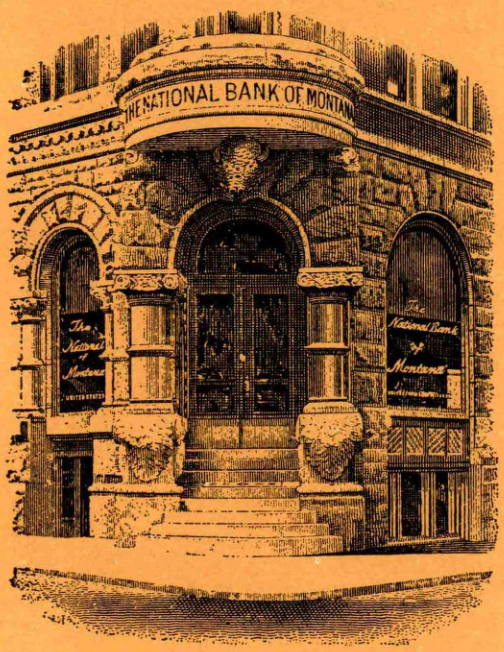

OFFICERS

THOMAS A. MARLOW - - President
ALBERT L. SMITH - Vice-President
FRED HEINECKE - - - - Cashier
E. W. PROSSER - Assistant Cashier
L. H. WEST - - - Assistant Cashier

DIRECTORS

H. W. CHILD
President, Yellowstone Park Transp. Co.
A. M. HOLTER
Vice-Pres. Holter Hardware Co.
S. L. SMITHERS
President, S. L. Smithers Co.
F. E. KESSLER
President, Placer Hotel Co.
C. J. McNAMARA, Stockgrower
T. O. HAMMOND, Banker
THOMAS A. MARLOW, President
ALBERT L. SMITH, Vice-President
W. W. PHILLIPS, Stockgrower

Capital - - $250,000
Surplus - - $100,000

Accounts of individuals, banks and corporations solicited

Collections remitted for on date of payment

Mont.

Digitized for FRASER
https://fraser.stlouisfed.org
Federal Reserve Bank of St. Louis

Montana

INDEX TO COUNTIES.

Beaverhead . . M 6
Big Horn . . . M 17
Blaine . . . . . D 15
Broadwater . . . J 9

Carbon . . . . . N 14
Carter . . . . . L 24
Cascade . . . . . H 9
Chouteau . . . . F 11
Custer . . . . . J 22

Daniels . . . . . C 21
Dawson . . . . . G 23
Deerlodge . . . . K 6

Fallon . . . . . J 24
Fergus . . . . . H 14
Flathead . . . . . D 4

Gallatin . . . . . M 10
Garfield . . . . . G 18
Glacier . . . . . C 6
Golden Valley J 14
Granite . . . . . J 5

Hill . . . . . D 12

Jefferson . . . . . K 8
Judith Basin H 12

Lake . . . . . F 4
Lewis and Clark . . . H 8
Liberty . . . . . D 11
Lincoln . . . . . C 2

McCone . . . . . F 21
Madison . . . . . N 8
Meagher . . . . . J 11
Mineral . . . . . H 2
Missoula . . . . . H 4
Musselshell . . J 16

Park . . . . . M 11
Petroleum . . H 16
Phillips . . . . . E 17
Pondera . . . . . E 8
Powder River . . . M 22
Powell . . . . . H 6
Prairie . . . . . H 22

Ravalli . . . . . K 4
Richland . . . . F 24
Roosevelt . . . D 22
Rosebud . . . . . I 19

Sanders . . . . . F 2
Sheridan . . . . C 23
Silverbow . . . . L 7
Stillwater . . . M 14
Sweet Grass . L 13

Teton . . . . . F 8
Toole . . . . . C 9
Treasure . . . . J 18

Valley . . . . . E 20

Wheatland . . J 13
Wibaux . . . . H 25

Yellowstone. K 16

RAND McNALLY
POPULAR MAP OF
MONTANA
SCALE 1:3,041,000
1 Inch = 48 Statute Miles
1 Centimeter = 30.4 Kilometers
Statute Miles
20 10 0 20 40 60
Kilometers
20 10 0 20 40 60 80 100
Copyright by Rand McNally & Company. Chicago.
Made in U.S.A.

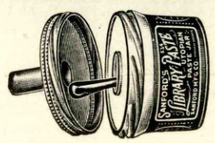

LIBRARY PASTE
Sticks Quickest
Is the Most Reliable
Keeps Clean
Never Spoils

SANFORD'S
ADHESIVES
are the Standard for Bank and Office Use

A. S. PRATT & SONS
WASHINGTON, D. C.
Trust Department — Accounting Systems
See Back of Washington, D. C. Map

FRASER
r.stlouisfed.org
serve Bank of St. Louis

THE NUMERICAL SYSTEM

THE A.B.A. NUMERICAL SYSTEM has been of definite value to business and banking in the United States and we are proud of our part in that system as official numbering agents of American Bankers Association. Each bank listed in this Directory has its transit number shown next to its name.

The entire system is explained and mapped in the first part of the Directory.

We devote a special publication to this numerical system which lists by numbers instead of by banks and your bank should have a copy of the latest number. Write for the Key to the Numerical System, A.B.A., Volume IX, Cloth Bound, 577 pages. Price $2.50.

r FRASER
er.stlouisfed.org
serve Bank of St. Louis

Number under Name of Bank is the New Transit Number given to each bank in U. S. exclusively by The Rand-McNally Bankers' Directory, under the authority of The American Bankers Ass'n.

MONTANA

Non-Bank Towns with Nearest Banking Point (Indexed Acces.), Lawyers, Laws (indexed) in back of this volume. For Interest Rates, Holidays, etc., see Laws.

Town and County. ▲County Seats. Fig. under town is Fed. Res. Dist.	●Mem. A.B.A. ⁿNew §State †Priv. ‡Mem. State B. Ass'n. [Estab. ◆Fed. Res. Depts: T-Trust B-Bond d-Safe Dep. ⓢSav. $Last Sale %Div.	President.	Vice-President.	Cashier.	Ass't Cashier.	Liabilities. Paid-up Capital	Surplus and Profits	Deposits	Other Liabilities	Resources. Loans and Discounts	Bonds and Securities	Miscellaneous	Cash & Exchanges, Due from Banks	Principal Correspondents.
▲**Anaconda** 12,537 Deerlodge K6	**DALY BANK & TRUST CO.** ◆ 93-34 dⒷⓈT●‡$'88	E. J. Bowman		J. C. Harrington	E. L. Kunkel W. W. Jamesson	$ 100,000	$ 114,240	$4 161 930	$ 7,570	$1 947 820	$1 403 180	$ 59,170	$ 973,580	Chase N., N. Y.; Cont. & Com'l N., Chi.; Wells Fargo Bk. & Un. Tr., San F.; Northw. N., Minpls.
" ——— "	**NAT'L BANK OF ANACONDA** *par* 100 93-35 dⓈ●‡'24	J. P. Stagg	B. B. McTigue	M. A. Fulmer	F. W. McMullen C. L. Smet	100,000	43,050	1,207,380	49,200	531,170	489,790	96,760	281,920	N. Park, N. Y.; 1st N., Chi.; Am. Tr. Co., San F.
Ashland 75 Rosebud L21	Bank of Ashland $100 *par* 100 93-357	ⓈⒷ●‡$'15 Chas. H. Thex	C. G. Thex	C. G. Thex		25,000	640	70,370		51,630	7,150	11,610	25,610	Cont. & Com'l N., Chi.; Northw. N., Minpls.; 1st N., Miles City.
Bainville 396 Roosevelt D25	Farmers State Bank 20% 93-153	ⓈⒷ●‡$'10 John Powers	W. F. Rhea Edward S. Powers	William Powers	W. J. Forsyth	20,000	12,500	310,000		223,000	33,000	42,500	44,000	Northw. N., Minpls.; Am. N., Helena; 1st N., Great Falls and Williston, N. D.
" ——— "	*First National Bank*		(*Absorbed by Farmers State Bank*)											
▲**Baker** 1067 Fallon J25	Baker National Bank $120 *par* 100 93-425	dⓈ●‡'17 W. H. O'Connell	Richard Hayes E. P. O'Brien	E. P. O'Brien	F. L. Morris	25,000	5,110	180,000	22,000	160,000	29,000	12,110	31,000	Han. N., N. Y.; 1st N. and Midland N. Bk. & Tr. Co., Minpls.; 1st N., Miles City.
" ——— "	Bank of Baker $133 *par* 100 93-510	d●‡§'24 David Bickle	W. A. Beck	L. K. Hills	L. E. Rushton	30,000	12,000	184,000	1,300	114,300	47,500	19,500	46,000	Chase N., N. Y.; Northw. N., Minpls.; N. Bk. of Mont., Helena; Stk. Yds. N., So. St. P.
Bearcreek 744 Carbon N15	Miners State Bank $117 93-503	ⓈⒷ●‡$'21 T. E. Frasure	Alex Fairgrieve	A. F. Christiani		20,000	———	35,000	———	44,000	———	13,000	9,000	N. Park, N. Y.; Red Lodge State, Red Lodge.
Belfry 169 Carbon N15	Bank of Belfry 93-163	●‡$'06 J. W. Chapman	F. H. Alden	J. O. Higham	W. E. Ogden	20,000	10,000	200,000	———	135,000	———	5,000	90,000	Chase N., N. Y.; 1st N., Minpls.
Belgrade 499 Gallatin L10	Belgrade State Bank $140 ◆ 93-164	dⒷⓈT●‡$'02 Louis Accola	George J. Heck	E. L. Heidel	C. W. Coon	50,000	15,000	390,000	———	300,000	50,000	30,000	75,000	Com'l N., Bozeman; Am. N., Helena; 1st N., Minpls.
Belt 967 Cascade G11	**Farmers & Miners State Bk.** 8% *par* 100 ◆ 93-336	dⒷⓈ●‡$'14 W. C. Blomquist	Alcide Fischer, Sr. G. W. Stuffel	F. L. Florek	G. E. Poetter Pauline A. Yurko	50,000	14,530	316,800	———	215,490	82,660	35,040	48,150	Cont. & Com'l N., Chi.; 1st N., Great Falls; Union Bk. & Tr. Co., Helena.
" ——— "	*First National Bank*		(*Taken over by Farmers & Miners State Bank*)											
Bigfork 415 Flathead E4	**State Bank of Bigfork** $130-8% *par* 100 93-168	dⓈ●‡$'10 Paul Smith	Chas. Morton	Philip Peterson		20,000	5,980	74,190	———	66,720	20,560	1,350	11,540	1st N., Kalispell and St. P.
Big Sandy 589 Chouteau E13	Northern Montana State Bk. 93-169	●‡$'10 C. J. McNamara	Walter Brown S. A. Miller	E. B. Newhall	E. N. Barrett	50,000	9,780	310,170	———	119,590	———	134,850	115,510	Chase N., N. Y.; 1st N., Chi.; 1st N. and Merch. N., St. P.; N. Bk. of Mont., Helena.
▲**Bigtimber** 1282 Sweet Grass L13	**CITIZENS STATE BANK** $125-5% *par* 100 93-99	dⓈ●‡$'06 Chas. McDonnell, Sr.	D. Claiborn	R. L. Lewis	E. L. Frang	75,000	35,940	423,740	———	344,000	54,210	22,070	114,390	Chase N., N. Y.; C. & C. N., Chi.; Merch. N., St. P.; N. Bk. of Mont., Helena.
" ——— "	Commercial Bank & Trust Co. 10% 93-98	dⒷT●‡$'93 A. H. Arneson	Henry Schrader	Alva L. Lamb		100,000	29,460	428,360	———	392,370	52,950	21,440	91,060	N. City, N. Y.; 1st N., Chi. and St. P.; Am. N., Helena.
" ——— "	Scandinavian American Bank 93-323	dⓈ●‡$'14 Geo. O. Rostad	Geo. A. Loasby	D. V. Higbie	J. N. Blankenbaker	50,000	11,660	288,210	———	259,130	13,230	15,220	62,290	Han. N., N. Y.; Ill. Merch. Tr. Co., Chi.; Northw. N., Minpls.; Mont. N., Billings.
▲**Billings** 17,971 Yellowstone L16	*Midland National Bank 93-38	ⓈT●‡'23 E. H. Westbrook	J. B. Arnold L. C. Babcock	E. O. Jenkins	C. P. Kelly	200,000	75,870	3,230,090	150,200	1,680,120	1,082,130	142,700	751,200	Chase N., N. Y.; Cont. & Com'l N., Chi.; Merch. N. and 1st N., St. P.; U. S. N., Oma.; 1st N., Den.
" ——— "	***MONTANA NATIONAL BANK** 93-46	ⓈT●‡'12 **A. H. MARBLE**	**A. R. McDERMOTT**	**F. W. MARBLE** **J. T. M. CONNOR**, *Asst.*	**R. A. HOLLEY**	**100,000**	**73,930**	**1,839,910**	———	**1,334,390**	**250,570**	**19,940**	**408,940**	**N. City and Chase N., N. Y.; 1st N., Chi.; Northw. N., Minpls.; Live Stock N., Oma.; Union Bk. & Tr. Co., Helena.**
	Our Collection facilities are good. **Prompt SERVICE given items direct from Merchants, Manufacturers and Banks.** **QUICK RETURNS.**													
" ——— "	*Security Trust & Savings Bank $135 *par* 100 ◆ 93-41	dⒷⓈT●‡$'16 W. E. Waldron	Ed. Cardwell	W. B. Vaughan	O. M. Jorgenson	100,000	50,380	2,111,490	———	1,029,690	573,930	71,600	586,650	Seab. N., N. Y.; N. Bk. Rep., Chi.; Am. N., Helena; 1st N., Minpls. and Oma.
" ——— "	Billings Clearing House (*Members indicated by a* *)	E. O. Jenkins	F. W. Marble	Geo. Hammer, *Sec.*		———	———	———	———	———	———	———	———	
▲**Boulder** 682 Jefferson K8	Bank of Boulder $100 *par* 100 ◆ 93-170	dⓈT●‡$'88 Gus. Fitschen	Thos. Tomich T. T. Taylor	R. F. Smith	Grace Nelligan H. R. Houghton	25,000	15,450	242,510	29,320	157,000	85,300	7,980	62,000	C. & C. N., Chi.; Un. Bk. & Tr., Helena; 1st N., Butte.
Box Elder 185 Hill D13	Brown State Bank 93-398	d●‡$'18 Walter Brown	J. E. Brown	Levi Fossum		20,000	3,800	68,000	———	46,000	25,000	———	18,000	Union Bk. & Tr. Co., Helena; 1st N., St. Paul and Great Falls.

FIRST NATIONAL BANK, GREAT FALLS, MONTANA ESTABLISHED 1886 CAPITAL AND SURPLUS $400,000 LARGEST BANK IN NORTHERN MONTANA COUNTRY BANK ACCOUNTS SOLICITED

Number under Name of Bank is the New Transit Number given to each bank in U. S. exclusively by The Rand-McNally Bankers' Directory, under the authority of The American Bankers Ass'n.

MONTANA—Continued

Non-Bank Towns with Nearest Banking Point (Indexed Acces.), Lawyers, Laws (indexed) in back of this volume. For Interest Rates, Holidays, etc., see Laws.

Town and County. ▲County Seats. Entire State No. 9 F.R.D. Helena Br.	●Mem. A.B.A. ⁷¹New §State †Priv. ‡Mem. State B. Ass'n. [Estab. ◆Fed. Res. Depts: T-Trust B-Bond d-SafeDep. ⑧Sav. $LastSale%Div.	President.	Vice-President.	Cashier.	Ass't Cashier.	Liabilities. Paid-up Capital	Surplus and Profits	Deposits	Other Liabilities	Resources. Loans and Discounts	Bonds and Securities	Miscellaneous	Cash & Exchanges, Due from Banks	Principal Correspondents.
Boyd 50 Carbon M15	Boyd State Bank ⑧‡$'19 $100 93-475	John Normile	R. G. Anderson	M. T. Anderson		$ 20,000	$ 150	$ 60,580		$ 43,010	$ 27,500	$ 3,300	$ 6,920	1st N., Minpls.; Sec. Tr. & Sav., Billings; Meyer & Chapman State, Red Lodge.
▲**Bozeman** 6183 Gallatin L11	**COMMERCIAL NATIONAL BANK** 93-58 ⑧●‡'94	CHAS. VANDENHOOK	GEORGE COX	J. H. BAKER	H. M. GRANT R. H. ELLIOTT O. A. LYNN	150,000	350,460	2,674,150	$ 62,500	1,523,600	595,530	322,380	795,600	Han. N., N. Y.; 1st N., Chi. and St. P.; Crocker 1st N., San F.; Northw. N., Minpls.
	Oldest and largest bank in Gallatin County. U. S. Depositary. Prompt and efficient service on collections. REASONABLE CHARGE.													
" ------ "	**GALLATIN TR. & SAV. BANK** $200-12% ◆ 93-59 ⑧T●‡$'02	W. S. Davidson	H. B. McCay	E. S. Edsall	L. C. Bergen	100,000	68,560	917,420		520,960	261,770	76,800	226,450	N. Bk. Com., N. Y.; C. & C. N., Chi.; W. F. Bk. & Un. Tr., San F.; Merch. N., St. P.; 1st N., Minpls.; Un. Bk. & Tr., Helena.
" ------ "	**SECURITY BANK & TR. CO.** $115-5% ◆ 93-61 d⑧T●‡$'19 *par* 100	H. S. BUELL	A. G. BERTHOT	A. G. BERTHOT	J. D. STREET	100,000	19,870	423,700		322,610	103,940	40,000	77,030	N. City, N. Y.; Northw. N., Minpls.; Union Bk. & Tr. Co., Helena.
	Organized 1919. SEND US YOUR BUSINESS.		The New Bank will give prompt attention to your needs.											
Brady 264 Pondera E9	Farmers State Bank ⑧‡$'13 93-265	W. C. Norem		A. E. Anderson		20,000	5,000	85,840	27,500	80,500	17,000	23,840	17,000	1st N., Minpls.; Great Falls N., Great Falls, Mont.
Bridger 679 Carbon N15	American National Bank $135 *par* 100 93-354 d⑧●‡'19	J. W. Jones		H. W. Simpson		25,000	3,500	181,000	4,400	121,000	31,000	25,500	31,500	Northw. N., Minpls.; Midland N. and Sec. Tr. & Sav., Billings.
▲**Broadus** 165 Powder River M22	Powder River County Bank $140 ◆ 93-481 ⑧‡$'19	E. Lee Wilson	G. W. Taylor	A. W. Heidel		25,000	14,010	337,480		140,130	99,900	11,250	125,210	1st N., Minpls. and Miles City; Live Stock N., Oma.
Browning 986 Glacier D6	First National Bank d⑧●‡'16 $130 *par* 125 93-374	J. H. Sherburne	F. P. Sherburne	J. L. Sherburne	E. E. Shellenbarger	25,000	8,000	142,000	20,000	79,000	66,000	7,000	43,000	1st N., St. P. and Great Falls; Am. N., Helena.
▲**Butte** 42,867 Silver Bow K7	**W. A. Clark & Brother, Bkrs.** 93-1 ●‡†'77			J. K. Heslet	E. J. Barker	250,000	14,690	11 044 890		4,675,560	4,630,960	132,590	1,870,460	1st N., N. Y.; Cont. & Com'l N., Chi.; Crocker 1st N., San. F.; Merch. N., St. P.
" ------ "	**FIRST NATIONAL BANK** 93-2 ⑧●‡'77	ANDREW DAVIS	J. E. STEPHENSON	GEORGE U. HILL	A. J. DAVIS, JR. J. F. LOWNEY	300,000	779,110	12 246 450	200,000	5,934,050	5,469,060		2,122,450	Bk. of N. Y. & Tr. Co. and Chase N., N. Y.; 1st N., Chi.; Bk. of Cal. N.A. and Crocker 1st N., San. F.; Northw. N., Minpls.
	Unequaled facilities for making collections. Prompt attention to all Banking matters.													
" ------ "	**METALS BANK & TRUST COMPANY** ◆ 93-3 T●‡$'82	J. E. WOODARD CHARLES J. KELLY, *Ch. of Bd.*	J. T. FINLEN	R. W. PLACE	J. L. TEAL J. J. BURKE	400,000	366,020	13 291 980	68,730	5,280,130	5,842,610	71,760	2,932,220	Chase N., Guaranty Tr. Co., and N. City, N. Y.; Cont. & Com'l N. and Ill. Merch. Tr. Co., Chi.; Wells Fargo Bk. & Union Tr. Co. and Anglo & Lon. Paris N., San F.
	Send Us Your "BUTTE" Items Direct. Collections, Bill of Lading Drafts, Cash and Time Items Given Prompt Attention.					(Successor to the Daly Bk. & Tr. Co.)								
" ------ "	**MINERS SAV. BANK & TR. CO.** $125-6% ◆ 93-7 dB⑧T●‡$'07	David J. Charles	David Maule	T. J. Fenlon	J. F. Lindland H. A. Kenck	200,000	83,910	1,395,330		677,820	463,620	203,930	333,870	Han. N. and Chase N., N. Y.; 1st N., Chi.; Crocker 1st N., San. F.; Dex. Hor. N., Seattle.
Bynum 210 Teton E8	First State Bank d●$'14 $175-10% *par* 100 93-822	W. D. Jones	H. L. Halladay	Kyle Jones	V. A. Horrocks	20,000		59,310		44,620	18,320	9,290	7,090	1st N., Minpls. and Great Falls.
Carlyle 36 Wibaux I 25	*First National Bank*	(Closed)												
Cascade 465 Cascade H9	First State Bank ⑧●‡$'09 93-176	M. M. Moore	A. Schwachheim	G. E. Taylor		50,000	3,100	190,160		137,680	21,530	14,080	69,960	1st N., Chi., Great Falls, and Minpls.; Am. N., Helena.
" ------ "	Stockmens Bank d⑧●‡$'17 $140-10% 93-248	F. A. Woehner	R. B. Glover	A. K. Nelson	C. N. Nelson	25,000	1,030	103,850		79,910	24,160	13,490	12,310	N. Bk. of Mont., Helena; Met. N., Minpls.; Conrad Bkg. Co., Great Falls.
▲**Chinook** 1217 Blaine D14	**FARMERS NATIONAL BANK** *par* 100 93-107 d⑧●‡'11	Jurgen Kuhr	Thos. O'Hanlon	H. J. McCabe	L. C. Stevens	50,000	21,660	441,030	6,250	220,170	154,600	20,610	123,560	Han. N., N.Y.; C. & C. N., Chi.; 1st N., St. P.; Utah State N., Salt Lake C.; Great Falls N., Great Falls; Un. Bk. & Tr., Helena.
" ------ "	**FIRST NATIONAL BANK** 93-106 ⑧●‡'01	John McLaren	C. D. Miller	J. A. Rasmussen	L. S. Kenyon O. B. Silvey	80,000	15,510	474,150	20,000	298,850	93,990	76,720	120,100	Han. N., N.Y.; C. & C. N., Chi.; Northw. N., Minpls.; Am. N., Helena; Walker Bros. Bks., Salt Lake C.
" ------ "	Lohman State Bank ⑧●‡$'16 *par* 100 93-389	A. S. Lohman	L. N. Runyan	Rodney Stam		25,000		123,010		83,240	28,060	16,140	20,570	N. Bk. of Mont., Helena; 1st N., Minpls.

FIRST NATIONAL BANK, GREAT FALLS, MONTANA ESTABLISHED 1886 CAPITAL AND SURPLUS $400,000 LARGEST BANK IN NORTHERN MONTANA COUNTRY BANK ACCOUNTS SOLICITED

Digitized for FRASER https://fraser.stlouisfed.org Federal Reserve Bank of St. Louis

Town and County. ▲County Seats. Entire State in No. 9 F. R. D. Helena Br.	●Mem. A.B.A. ⁷⁰New $State †Priv. ‡Mem. State B. Ass'n. [Estab. ◆Fed. Res. Depts: T-Trust B-Bond d-Safe Dep. Ⓢ Sav. $Last Sale % Div.	President.	Vice-President.	Cashier.	Ass't Cashier.	Liabilities. Paid-up Capital	Surplus and Profits	Deposits	Other Liabilities	Resources. Loans and Discounts	Bonds and Securities	Miscellaneous	Cash & Exchanges, Due from Banks	Principal Correspondents.
▲Choteau ....1043 Teton F8	Citizens State Bank $100-8% 93-117 dⒹ●‡$'09	James Eckford	P. H. Crossen	W. G. Bloomdahl	C. D. McDonald	$ 50,000	$ 11,000	$ 393,600		$ 265,700	$ 112,100	$ 15,800	$ 61,000	N. City, N. Y.; C. & C. N., Chi.: Un. Bk. & Tr., Helena; Conrad Bkg. Co., Great Falls.
" "	First National Bank ....●‡'02 93-116	Julius Hirshberg	E. J. Hirshberg	W. B. Butchart		50,000	11,700	320,000		130,000	115,000		120,600	Han. N., N. Y., Cont. & Com'l N., Chi.: 1st N., St. P.; N. Bk. of Mont., Helena.
" "	*Stockmens State Bank*	*(Purchased by Citizens State Bank)*												
▲Circle .....345 McCone G22	Circle State Bank .....●‡$'13 $100 *par* 100 93-284	Peter Larson	M. O. Seglen	H. A. Jensen		20,000		36,780	$ 5,000	40,800	610	16,720	3,640	Am. N., Helena; Merch. N., Glendive.
" "	First National Bank ....●‡'14 93-341	A. W. Eynon	A. A. Sorg	M. Lehman		25,000	6,050	178,330	10,220	109,490	63,440	12,000	34,660	1st N., St. P.; N. Bk. of Mont., Helena.
Columbia Falls 611 Flathead D4	Bank of Columbia Falls, Inc. 93-180 ●‡$'23	Geo. D. Watt	O. M. Junkins	Geo. D. Watt	N. J. Smith	30,000	2,950	205,230		98,820	87,830	150	51,460	Bk. of N. Y. & Tr. Co., N. Y.; 1st N., St. P.; Old N. Bk. & Un. Tr. Co., Spokane.
▲Columbus ....987 Stillwater M14	Columbus State Bank $225-10% 93-124 Ⓢ●‡$'03	Victor Herington	John Logan K. A. R. Anderson	H. Lee Combs		40,000	10,000	254,000		210,000	6,780		38,100	Am. N., Helena; Midland N., Billings; Merch. N., St. Paul.
" "	First National Bank ..Ⓢ●‡'09 $100 93-125	J. L. Fraser	Wm. Witt Grant S. Irwin	H. Lee Combs	M. P. Diamond	25,000	2,370	270,000	25,000	176,000	50,000	28,370	68,000	Chase N., N. Y.; 1st N., Minpls.; N. Park, Livingston; N. Bk. of Mont., Helena.
▲Conrad .....988 Pondera E9	**FARMERS STATE BANK** $120 93-457 dⒹ●‡$'27	Fred A. Woehner	J. F. Kumpf	J. F. Kumpf	A. C. Bates	50,000	15,120	252,010		144,570	66,030	26,220	80,300	Han. N., N. Y.; Conrad Bkg. Co., Great Falls; Midland N. Bk. & Tr. Co., Minpls.
" "	First National Bank ..Ⓢ●‡'10 93-103	W. C. Norem	J. F. Leech	W. F. Ritzke	D. B. Fields	75,000	10,000	250,000		212,000	90,000	20,000	36,000	1st N., Minpls.; Great Falls N., Great Falls.
Culbertson ....547 Roosevelt D24	Culbertson State Bank 93-513 d●‡$'26	J. W. Schmitzler	K. L. Brujord	J. E. Peterson	Hans Smith	25,000	4,800	145,860		86,180	45,300	6,000	38,170	1st N., Minpls.; Am. N., Helena.
Custer .....96 Yellowstone K18	Custer State Bank .....●‡$'10 $140-10% 93-182	George Ganssle	Gilbert W. Ganssle	Ralph A. Sharp		25,000	13,300	120,690		56,920	30,000	7,630	64,430	C. & C. N., Chi.; Sec. Tr. & Sav., Billings; Un. Bk. & Tr., Helena; Northw. N., Minpls.
Dayton .....159 Lake F4	Dayton State Bank ....d‡$'13 *par* 100 93-186	H. F. Dwelle	Sadie S. Smith	F. A. Hacker		20,000		34,230		22,300	8,110	16,310	7,580	1st N. and Conrad N., Kalispell; 1st N., St. P.; Un. Bk. & Tr., Helena.
▲Deer Lodge ..3780 Powell J7	**DEER LODGE BANK & TR. CO.** $133,33-8% 93-502 dBⓈT●‡$'21 *par* 100	C. H. WILLIAMS "SEND US YOU Prompt attenti of Lading Draf	PETER PAULY R 'DEER LODG on given collectio ts, Cash and Tim	J. M. DIETRICH, *Cash. and Sec.* E' ITEMS DIRE ns, Bill e Items. TRY US	T. C. LAUGHLIN H. W. HOWELL CT." .	150,000	79,270	1,168,000		428,000	688,650	96,110	185,000	Guaranty Tr. Co., N. Y.; Ill. Merch. Tr. Co., Chi.; Old N. Bk. & Un. Tr. Co., Spok.; Metals Bk. & Tr. Co. and 1st N., Butte; N. Bk. of Mont. and Un. Bk. & Tr. Co., Helena; Northw. N., Minpls.
" "	**LARABIE BROS., BANKERS, INC.** 93-76 dBⓈT●‡$'69	R. D. LARABIE "THE OLDEST Collections, Bi Time Items sen	C. E. LARABIE BANK IN MONT ll of Lading Draft t us remitted for	A. G. LUEDEMAN ANA." s, Cash and on day of paymen	P. MAXWELL t.	100,000	103,350	1,474,560		910,350	237,350	24,500	505,710	Equitable Tr. Co., N. Y.; 1st N., Chi.; 1st N. and W. A. Clark & Bro., Bkrs., Butte; N. Bk. of Mont. and Am. N., Helena.
" "	**UNITED STATES NATIONAL BANK** $140-6% 93-77 Ⓢ●‡'10	JOSEPH WHITWORTH Only National B efficient atten DIRECT YOUR	C. J. KADING ank in Powell Cou tion given collect CLIENTS TO U	A. J. LOCHRIE nty. Prompt and ions and correspo S.	F. B. DURRIE S. P. SWENSON ndence.	**100,000**	**50,000**	**825,000**	**12,500**	**450,000**	**172,500**	**35,000**	**230,000**	Am. Ex. Irv. Tr. Co. and N. Park, N. Y.; C. & C. N., Chi.; Northw. N., Minpls.; Fid. N., Spok.; Metals Bk. & Tr. Co., Butte; Union Bk. & Tr. Co., Helena; Western Mont. N., Missoula.
Denton .....431 Fergus G13	First National Bank ..Ⓢ●‡'16 $100-10% 93-301	S. Brown	W. J. Kottas	J. H. Koch	L. H. Johnson	25,000	5,000	250,000		100,000	75,000		100,000	Northw. N., Minpls; Am. N., Helena; Cent. Bk. and Tr. Co., Lewistown.
▲Dillon .....2701 Beaverhead N7	**FIRST NAT. BANK** 93-85 ⒺT●'84	J. H. GILBERT Oldest and Lar Special attentio	W. G. GILBERT gest Bank in Sou n given collection	thern Montana. s.	C. H. GILBERT	200,000	222,580	3,132,630	49,400	2,798,330	112,610	25,720	667,950	Chase N., N. Y.; C. & C. N., Chi.; Oma. N. and Stk. Yds. N., Oma.; W. F. Bk. & Un. Tr., San F.; Utah State N. and Walker Bros. Bkrs., Salt Lake C.; 1st N., Bos.; Merch N. Tr. & Sav., Los. A.
" "	**STATE BANK & TRUST CO.** 93-86 ⒻⓈ●‡$'99 *(Formerly State Bank of Dillon)*	A. L. Stone	M. Barrett J. E. Monroe	W. A. Graeter	R. M. Barrett	100,000	66,360	768,060		690,180	76,940	27,030	140,260	Han. N., N. Y.; N. Bk. Rep., Chi.; A. & L. P. N., San F.; Am. N., Helena.
Dooley .....220 Sheridan B24	Citizens State Bank ..d‡$'13 93-295	W. D. Dooley	G. C. Epler Mrs. J. L. Ueland	L. J. Sorby		20,000	7,300	137,000		75,000	43,000		27,000	Northw. N. and 1st N., Minpls.
Dutton .....269 Teton F9	State Bank of Dutton ..●‡$'15 93-356	L. J. Ringen		David L. Rempel		20,000	1,060	133,820		18,790	91,640	19,660	24,780	1st N., Minpls. and Great Falls.
East Helena ..1250 Lewis and Clark I9	★East Helena State Bank $133-6% ◆ 93-380 Ⓢ$'16 *(★Member of Helena Clearing House)*	J. R. Liddy	P. Hrella	R. H. Short		50,000	14,390	201,770	400	155,210	48,360	21,900	41,090	Cont. & Com'l N., Chi.; Union Bk. & Tr. Co., Helena; Midland N. Bk. & Tr., Minpls.

FIRST NATIONAL BANK, GREAT FALLS, MONTANA ESTABLISHED 1886 CAPITAL AND SURPLUS $400,000 LARGEST BANK IN NORTHERN MONTANA COUNTRY BANK ACCOUNTS SOLICITED

Number under Name of Bank is the New Transit Number given to each bank in U. S. exclusively by The Rand-McNally Bankers' Directory, under the authority of The American Bankers Ass'n.

MONTANA—Continued

Non-Bank Towns with Nearest Banking Point (Indexed Acces.), Lawyers, Laws (indexed) in back of this volume. For Interest Rates, Holidays, etc., see Laws.

Town and County. ▲County Seats. Entire State No. 9 F.R.D., Helena Br.	●Mem. A.B.A. ¤New §State †Priv. ‡Mem. State B. Ass'n. [Estab. ◆Fed. Res. Depts: T-Trust B-Bond d-Safe Dep. Ⓢ Sav. $Last Sale %Div.	President.	Vice-President.	Cashier.	Ass't Cashier.	Liabilities. Paid-up Capital	Surplus and Profits	Deposits	Other Liabilities	Resources. Loans and Discounts	Bonds and Securities	Miscellaneous	Cash & Exchanges, Due from Banks	Principal Correspondents.
Edgar 100 Carbon M15	**Edgar State Bank** $100–8% 93–311 Ⓔ‡$'16	L. M. Gibson	Gordon Steele	J. I. O'Donnell		$ 30,000	$ 3,950	$ 88,490		$ 51,660	$ 4,570	$ 26,640	$ 39,570	1st N., Chi.; Midland N., Billings; Northw. N., Minpls.
▲**Ekalaka** 433 Carter K24	Ekalaka State Bank $100 *par* 100 93–151 d Ⓔ•‡$'08	Septon Cady	V. S. Himsl	H. B. Albert	S. J. Emswiler	20,000	1,500	186,020	$ 7,850	140,000	42,500	10,500	22,360	Cont. & Com'l N., Chi.; Merch. N., St. P.; Mont. N., Billings; 1st N., Miles City.
" ——— "	**First National Bank** $100 93–487 Ⓔ•†'19	Chas. E. Lavell	Geo. A. Hobbs, Geo. H. Farwell	Thos. Forde		25,000	4,750	141,750		98,480	2,150	11,430	59,440	1st N., Minpls.; Am. N., Helena.
Ennis 1234 Madison N9	**Southern Montana Bank** *par* 50 ◆ 93–191 •‡$'10	Karl Elling	H. W. Buford, F. N. Bleck	Hugh C. Wakefield	Cloe M. Hutchins	25,000	43,000	183,000	20,000	199,000	5,000	9,000	70,000	1st N., Chi.; Union Bk. & Tr. Co., Helena; Metals Bk. & Tr. Co., Butte.
Fairfield 157 Teton F9	**First National Bank** 93–477 •†'19	E. J. Hirshberg	Henry Radcliffe	F. J. Hirshberg		25,000	6,140	91,540		54,870	21,600	8,220	37,990	Han. N., N.Y.; 1st N., Great Falls; Merch. N., St. P.
Fairview 513 Richland E25	Fairview State Bank 93–216 Ⓔ‡$'09	G. E. Towle		L. W. Thompson	W. L. Thompson	25,000	4,590	145,600	15,810	103,970	24,870	31,410	31,760	1st N., Minpls. and Williston; Un. Bk. & Tr., Helena.
Flaxville 267 Daniels C22	**State Bank of Flaxville** $100–10% 93–291 d•‡$'13	A. P. Smerud	Rasmus Nelson	C. O. Mollerstuen	Ida S. Merud	25,000	4,500	162,550	25,000	149,040	23,760	22,920	21,320	Am. N., Helena; 1st N., St. P.; Northw. N., Minpls.
▲**Forsyth** 1838 Rosebud K20	American National Bank $125 93–378 Ⓔ•‡'17	R. D. Mountain	W. E. Clarke	T. J. Wegener	Herman Schnack	25,000	6,530	299,300		144,770	107 710	28,060	50,290	Cont. & Com'l N., Chi.; Northw. N., Minpls.; Mont. N., Billings; 1st N., Miles City.
▲**Fort Benton** 1065 Chouteau F12	Chouteau County Bank $175 *par* 100 93–379 d Ⓑ Ⓢ T •‡$'16	W. P. Sullivan	A. H. Davis, O. G. Osnes	N. S. Swanson	A. N. Longfellow, E. W. Harris	20,000	20,000	448,000		185,000	206,000	17,000	80,000	1st N. and Northw. N., Minpls.; Am. N., Helena; Conrad Bkg. Co., Great Falls.
Frazer 164 Valley E21	Farmers & Merchants Bank 93–402 •‡$'17	T. B. Flint	C. W. Flint, G. H. Flint	M. A. Lien	A. S. Flint	20,000	2,000	60,680	11,500	71,000	290	12,220	10,670	1st N., Minpls.; Union Bk. & Tr. Co., Helena.
Froid 410 Roosevelt D24	**First State Bank** $200–10% *par* 100 93–194 d Ⓔ•‡$'11	J. W. Schnitzler	C. L. Schnitzler	S. B. Wallander	Thos. L. Ryerson, I. M. Haugen	20,000	42,350	647,490	43,680	539,040	148,500	14,080	51,890	1st N., St. P. and Minpls.; Union Bk. & Tr. Co., Helena.
Fromberg 520 Carbon M15	Clarks Fork Valley Bank ◆ 93–195 Ⓔ‡$'08	Ed. Lester	C. J. Buzzetti	C. J. Buzzetti		25,000	5,070	133,690		74,660	33,470	24,380	31,250	Secur. Tr. & Sav., Billings;
Gallatin Gateway 213 Gallatin M10	Salesville State Bank $140–8% 93–247 (*Formerl listed at Salesville, Mont.*) •‡$'11	C. L. Anceney	C. W. Overstreet	F. L. Stone	V. P. Lee	25,000	15,010	109,140		133,330	640	2,840	12,340	Cont. & Com'l N., Chi.; 1st N., Minpls.; N. Bk. of Mont., Helena; Com'l N., Bozeman
Gardiner 519 Park N11	Gardiner State Bank $100 93–492 Ⓢ T •‡$'19	G. A. Townsend	Frank Holem	Roy Vaughn	J. E. Deeney	20,000	1,500	85,400		61,320	3,750	3,840	37,990	1st N., St. P.; Am. N., Helena; N. Park, Livingston.
Geraldine 354 Chouteau F130	**First National Bank** 93–298 Ⓔ•‡'15	D. C. Peet	W. W. Carley	W. W. Carley	H. M. Magnuson	25,000	220	133,400	24,220	50,860	78,750	18,200	35,000	1st N., Mpls.; 1st N., Great Falls.
Geyser 230 Judith Basin H12	**First National Bank** 93–406 d Ⓔ•‡'17	M. T. Thompson	Earl Wineman	E. F. Galt	Selma Hautala	25,000	2,330	129,360		64,020	38,480	20,960	33,220	1st N., St. P. and Great Falls.
▲**Glasgow** 2059 Valley E19	**Farmers-Stockgrowers Bank** 10% 93–399 •‡$'16	G. R. Jamieson	M. Murray	E. D. Button		35,000	32,220	225,040		168,020	24,580	20,880	78,780	Cont. & Com'l N., Chi.; 1st N., Great Falls and St. P.
" ——— "	**FIRST NATIONAL BANK** *par* 100 93–95 Ⓔ•†'91	John M. Lewis	R. M. Lewis	R. M. Young	A. B. Friedlund	50,000	96,170	1,213,530	50,000	456,110	576,520	91,270	285,790	Kountze Bros., N. Y.; C. & C. N., Chi.; 1st N. and Merch. N., St. P.; 1st N., Minpls.
▲**Glendive** 3816 Dawson H24	**EXCHANGE STATE BANK** $160 *par* 100 93–79 d Ⓔ•‡$'11	E. S. HERRICK	G. R. LOWE, C. A. BANKER	H. N. DION	W. F. DION, L. A. ONSUM	75,000	26,830	461,460		365,060	82,370	30,920	84,930	Han. N., N. Y.; Cont. & Com'l N., Chi.; Merch. N., St. P.; Un. Bk. & Tr. Co., Helena.
		"SEND Collections, Bill	**US YOUR GLEN of Lading Drafts, For Promptly on**	**DIVE ITEMS DIR Cash and Time I Day of Payment.**	**ECT." tems, Remitted**									
" ——— "	**FIRST NATIONAL BANK** $260–15% 93–80 d Ⓔ•‡'04	C. A. THURSON	C. C. HURLEY, M. J. HUGHES	M. J. HUGHES	G. P. DROWLEY, P. L. HAGAN	50,000	70,000	625,000		444,000	122,000	42,000	137,000	N. Park, N. Y.; Drov. N., Chi.; 1st N., St. P. and Minpls.
		FOR PROMPT Sight Drafts 15	**PERSONAL ATT c; Credit Reports**	**ENTION SEND U 50c.**	**S YOUR ITEMS**	**DIREC T.**								
" ——— "	Glendive State Bank 93–81 •§'09	David Rivenes	J. P. Schaeffer	W. A. Christiani		30,000	27,500	225,000		175,000	50,000	5,000	50,000	N. City, N. Y.; 1st N., Chi.; Stock Yds. N., So. St. P.; N. Bk. of Mont., Helena.
" ——— "	**MERCHANTS NATIONAL BANK** 93–78 d Ⓔ•‡'83	CHARLES KRUG	GEORGE McCONE, R. H. WATSON	R. H. WATSON	J. A. BJORNSTAD, M. HOUCK	100,000	28,090	904,410		383,910	445,360	51,810	151,400	Chase N., N. Y.; Cont. & Com'l N., Chi.; Northw. N., Minpls.; 1st N., St. P.
		"THE PION Efficient at	**EER BANK O tention to co**	**F DAWSON llections and**	**COUNTY." all financial**	**matt ers e**	**ntrus ted t**	**o us.**						
Glentana 115 Valley C20	**Pioneer State Bank** 93–335 Ⓔ•‡$'14	F. G. Fishbeck	F. J. Fishbeck	G. J. Pattison	H. B. Pattison	20,000	4,000	36,000	9,000	50,000	1,100	13,900	4,000	1st N., St. P. and Great Falls.
Grassrange 262 Fergus H15	First National Bk. $100 93–393 d Ⓔ•†'17	Frank F. Miles	Oscar Mitchell	W. Louise Davis		30,000	770	127,730	19,860	94,280	31,840	35,490	16,740	Stk. Yds. N., So. St. P.; 1st N., Great Falls; Cent. Bk. & Tr., Lewistown.

FIRST NATIONAL BANK, GREAT FALLS, MONTANA — ESTABLISHED 1886 — CAPITAL AND SURPLUS $400,000 — LARGEST BANK IN NORTHERN MONTANA — COUNTRY BANK ACCOUNTS SOLICITED

Digitized for FRASER
https://fraser.stlouisfed.org
Federal Reserve Bank of St. Louis

Number under Name of Bank is the New Transit Number given to each bank in U. S. exclusively by The Rand-McNally Bankers' Directory, under the authority of The American Bankers Ass'n.

MONTANA—Continued

Non-Bank Towns with Nearest Banking Point (Indexed Acces.), Lawyers, Laws (indexed) in back of this volume. For Interest Rates, Holidays, etc., see Laws.

Town and County. ▲County Seats. Entire State No. 9 F. R. D. Helena Br.	●Mem. A.B.A. ⁿNew §State †Priv. ‡Mem. State B. Ass'n. [Estab. ◆Fed. Res. Depts: T-Trust B-Bond d-SafeDep. Ⓢ Sav. $LastSale %Div.	President.	Vice-President.	Cashier.	Ass't Cashier.	Liabilities. Paid-up Capital	Surplus and Profits	Deposits	Other Liabilities	Resources. Loans and Discounts	Bonds and Securities	Miscellaneous	Cash & Exchange, Due from Banks	Principal Correspondents.
▲Great Falls 29,883 Cascade G10	*CONRAD BANKING CO. 93-18 d Ⓢ●*$1900	A. E. Schwingel	Omar J. Malcolm	Omar J. Malcolm	D. A. Davidson, Chas. J. Thronson	$ 250,000	$ 64,360	$1 796 480		$1 092 430	$ 173,180	$ 202,460	$ 642,770	N. Bk. Com., N.Y.; Cont. & Com'l N., Chi.; 1st N., Bos.; Am. N.; St. P.
" ——— "	*FIRST NATIONAL BANK $350-25% *par* 100 93-15 d Ⓢ T●*'36	SAM STEPHENSON	W. A. BROWN	I. B. ARMSTRONG, A. R. MOORE, *A. Cash.*	L. F. CURRY, G. R. STRAITON	200.000	430.540	10 507 410	$ 183.800	5.148.360	2.472.870	386.210	3.314.310	Chase N. and N. City, N. Y.; 1st N. and N. Bk. Rep., Chi.; 1st N., St. P. and Minpls.
	Direct and Prompt Collection of Montana Items. Great Falls' Oldest and Largest Bank. ESTABLISHED 1886.													
" ——— "	*GREAT FALLS NATIONAL BANK 93-17 Ⓢ●‡'91	LEE M. FORD	S. S. FORD, F. M. BURKS	R. R. WILLIAMS	J. E. KREMER	250.000	87.400	2.302.930	123.400	1,221.640	581.420	515.680	445.000	Am. Ex. Irv. Tr. Co., N.Y.; Cont. & Com'l N., Chi.; 1st N., Minpls.
	SEND US YOUR GREAT FALLS ITEMS for prompt, personal attention.				DIRECT									
" ——— "	*Labor National Bk. d Ⓢ●‡'19 $125-6% *par* 100 93-495	J. C. McDermand, E. L. Shields, *V. P.*	P. Schermerhorn, P. J. Burke	Ben S. Hill	C. H. Berge	100,000	15,140	532,920		249,860	236,390	30,730	131,080	N. City, N. Y.; 1st N., St. P.; Am. N., Helena; Bro. of L. E. Co-op. N., Clev.
" ——— "	Great Falls Clearing House (*Members indicated by a* *)	S. Stephenson	A. E. Schwingel	R. R. Williams, *Mgr.*										
▲Hamilton 1700 Ravalli J4	Citizens State Bank Ⓢ●‡$'05 93-83	O. C. Cooper	R. A. O'Hara	W. A. McElroy	Lysle Cooper	30,000	1,240	394,780		105,530	166,250	15,440	138,810	Han. N., N. Y.; C. & C. N., Chi.; 1st N., St. P.; Met. Bk. & Tr., Butte; Western Mont. N., Missoula.
" ——— "	First National Bank Ⓢ●‡'09 $100-10% 93-84	E. T. Kaster	F. H. Drinkenberg		W. T. Ash	50,000	3,850	165,060	39,210	92,580	77,250	53,100	35,190	N. Bk. Com., N. Y.; Cont. & Com'l N., Chi.; Western Mont. N., Missoula.
" ——— "	Ravalli County Bank Ⓢ●‡$'95 $150-10% ◆ 93-82	Wallace McCrackin	Geo. McGrath	C. H. Raymond	C. H. James	50,000	17,960	534,860		333,220	54,110	33,400	182,100	N. Park, N. Y.; Cont. & Com'l N., Chi.; Metals Bk. & Tr., Butte; Old N. Bk. & Un. Tr. Co., Spokane.
▲Hardin 1312 Big Horn L 18	BIG HORN COUNTY BANK $1,010 93-505 Ⓢ●$'23	W. E. WARREN	J. W. CHAPMAN	E. L. KELLEY, JR.	GRACIA DILLON	35,000	13,700	495,000		181,700	180,000	22,000	160,000	1st N., Chi.; Secur. Tr. & Sav. and Midland N., Billings; N. Bk. of Mont., Helena; Oma. N. and Stk. Yds. N., Oma.
	SEND US YOUR HARDIN PROMPT, PERSONAL ITEMS DIRECT FOR FEE IN ADVANCE. *Plain Sight Drafts, 15c.; Credit Reports, 50c.* TRY US.													
" ——— "	First National Bank d‡'08 *par* 100 93-200	A. S. Broat	J. J. Ping, W. E. G. Humphries	O. E. Anderson	C. E. Bowman	65.000	11.760	297,640	25,040	199,990	94,120	12,560	92,770	Am. N., Helena; Midland N., Billings; Northw. N., Minpls.
Harlem 721 Blaine D15	First National Bk. d Ⓢ T‡'05 $200-10% 93-201	T. M. Everett	Wm. J. Hart	J. M. Warren	Fay A. Rathbone	25,000	5,240	329,060	6,520	218,300	77,670	25,020	44,830	1st N., Minpls.; Union Bk. & Tr. Co. and Am. N., Helena.
▲Harlowton 1856 Wheatland J13	Continental Bk. & Tr. Co. 93-108 d Ⓢ T●‡$'17	M. N. Stevens	G. D. Martin, J. O. Berg	C. A. Johnson	C. A. Hunt, L. Waldorf	150,000	14,200	440,420		351,960	143,660	72,300	36,710	1st N., Chi. and St. P.; Union Bk. & Tr. Co., Helena; Met. N., Minpls.
" ——— "	Farmers National Bk. d ●‡'17 $135 *par* 100 93-453	W. C. Husband	L. L. Dixon, J. N. Williams	I. L. Knudson	Mabel McGuin	25.000	5,500	115,000	4,500	51,000	49,000	20,000	30.000	1st N., Minpls.; N. Bk. of Mont., Helena.
Harrison 164 Madison M9	Harrison State Bk. d Ⓢ●‡$'14 $125-8% *par* 100 93-361	Karl Elling	S. S. Young	Jas. E. Kriegh	T. E. Williams	25,000	2,800	109,000		84,390	21,390	4,940	26,080	Un. Bk. & Tr., Helena; Midland N. Bk. & Tr. Co., Minpls.; Met. Bk. & Tr., Butte; Elling State, Va. City.
▲Havre 5429 Hill D13	Hill County State Bank $109 93-509 Ⓢ‡$'24	G. B. Bourne	Walter Brown, Dan O'Neil	O. R. Rubie	D. Rubie	60,000	27,010	520,000		215,980	247,000	53,000	90,000	Chase N., N. Y.; Union Bk. & Tr. Co., Helena; 1st N., St. P.
" ——— "	MONTANA NATIONAL BANK 93-455 Ⓢ●‡'17	F. M. COWAN	WM. KENDIG, F. J. MERRILL	F. T. MERRILL	IRL WATSON, F. J. FRANTA	50,000	13,720	513,670		227,530	204,730	50,070	95,060	Chase N., N. Y.; 1st N., Minpls., St. P., and Great Falls.
	SEND US YOUR HAVRE ITEMS Fee in Advance. Plain Sight Drafts, 25c, Credit Reports, 50c; try us.													

FIRST NATIONAL BANK, GREAT FALLS, MONTANA
ESTABLISHED 1886
CAPITAL AND SURPLUS $400,000
LARGEST BANK IN NORTHERN MONTANA
COUNTRY BANK ACCOUNTS SOLICITED

Number under Name of Bank is the New Transit Number given to each bank in U. S. exclusively by The Rand-McNally Bankers' Directory, under the authority of The American Bankers Ass'n.

HELENA—Reserve City

(Branch of Federal Reserve Bank, District No. 9)

(Lewis and Clark J 8) County Seat—Pop. 12,037

•Mem. A. B. A. §State †Priv. ‡Mem. State B. Ass'n. [Estab. ◆Fed. Res. Depts: T-Trust B-Bond d-SafeDep. ⓢSav. $LastSale%Div.

	President.	Vice-President.	Cashier.	Ass't Cashier.	Liabilities. Paid-up Capital	Surplus and Profits	Total Deposits	Other Liabilities	Resources. Loans and Discounts	Bonds and Securities	Miscellaneous Resources	Cash & Exchanges, Due from Banks	Principal Correspondents.
THE *NATIONAL BANK OF MONTANA $300-10% 93-30 •‡'01	THOS. A. MARLOW	ALBERT L. SMITH	FRED HEINECKE	E. W. PROSSER, L. H. WEST	$ 250,000	$ 163,270	$ 3,196,480	$ 112,500	$ 1,561,630	$ 807,310	$ 95,500	$ 1,257,820	N. City and Chase N., N. Y.; 1st N., Chi.; Merch.-Lac. N., St. L.; Merch. N. and 1st N., St. P.; Wells Fargo-Bk. & Union Tr. Co., San F.; 1st N., Minpls.; Oma. N., Oma.; N. Bk. Com., Seattle; U. S. N., Port.; Cont. N., Salt Lake City.
	YOUR BUSINESS CORDIALLY INVITED ON FAVORABLE TERMS												
***AMERICAN NATIONAL BANK** 93-28 ⓢ•‡'90	A. C. JOHNSON — Thoroughly equipped to handle your business. Send your Helena items direct.	C. B. POWER, F. H. JOHNSON, N. J. GOULD	N. J. GOULD	G. E. STADLER, J. L. SLATTERY, FORD JOHNSON	200,000	250,000	4,625,000	108,100	1,950,000	2,000,000	50,000	1,200,000	N. Bk. Com., N. Y.; 1st N., Chi.; Merch. N., St. P.; Bk. of Italy N. Tr. & Sav. Assn., San F.
Farmers & Mechanics State Bk.	(Closed August 23, 1926)												
Federal Reserve Bank 93-26 •‡'21	(Helena Branch, Federal Reserve Bank of Minneapolis, Minn.)				(For complete information see Page 28)								
*Montana Trust & Sav. Bank 8% ◆ 93-32 dⓑ‖•‡$'14	T. A. Marlow	A. L. Smith, T. O. Hammond	L. S. Hazard	L. G. Kiest, W. Brutsch, *Sec.*	150,000	120,180	2,005,570		489,670	1,212,600	15,000	558,480	N. Y. Tr. Co., N. Y.; 1st N., Chi.; Am. Tr. Co. San F.
*Union Bank & Trust Co. $225-14% ◆ 93-29 ⓑ‖•‡$'98	S. McKennan, Frank Bogart, *V. P.*	A. P. Curtin, R. O. Kaufman	R. O. Kaufman	C. B. Pfeiffer, J. W. Chivers, *Aud.*	250,000	255,290	2,718,550		1,866,140	704,520	87,870	565,300	Han. N., N. Y.; C. & C. N. and Stk. Yds. N., Chi.; 1st N., St. P.; A. & L. P. N., San F.; Den. N., Den.
Helena Clearing House (*Members indicated by a **)	A. L. Smith	---	E. W. Prosser, *Mgr.*										

MONTANA—Continued

•Mem. A. B. A. ⁿⁿNew §State †Priv. ‡Mem. State B. Ass'n. [Estab. ◆Fed. Res. Depts: T-Trust B-Bond d-SafeDep. ⓢSav. $LastSale%Div.

Town and County. ▲County Seats. Entire State No. 9 F. R. D. Helena Br.	President.	Vice-President.	Cashier.	Ass't Cashier.	Liabilities. Paid-up Capital	Surplus and Profits	Deposits	Other Liabilities	Resources. Loans and Discounts	Bonds and Securities	Miscellaneous	Cash & Exchanges, Due from Banks	Principal Correspondents.
Highwood ....264 Chouteau F11	*Farmers State Bank*	(Closed December 9, 1926)											
Hinsdale ....420 Valley D19	First National Bank $100 *par* 100 93-384 d•‡'17	R. R. Black	Julius Waber, John Conlin	J. J. Rorke	$ 25,000	$ 4,390	$ 106,450	$ 17,430	$ 75,180	$ 27,030	$ 32,190	$ 18,860	1st N., St. P. and Great Falls.
Hobson ....389 Judith Basin H13	First National Bank $100-5% *par* 100 93-118 dⓢ•‡'08	G. W. Cowan	H. S. Woodward, C. H. Kelley	W. S. Koepp	Stella Laux	30,000	2,730	160,880	20,000	121,410	46,130	33,820	12,240	1st N., St. P., Minpls., and Great Falls; N. Bk. of Lewistown, Lewistown.
▲**Hysham** ....360 Treasure K19	First National Bank in Hysham $140 *par* 100 93-207 •‡'25	J. B. Grierson	L. V. Jenkins	F. M. Lipp	Eva L. Atkins	25,000	15,830	257,580		85,610	171,530	7,000	34,280	Han. N., N. Y.; Cont. & Com'l N., Chi.; Midland N., Billings.
Ismay ....344 Custer I24	First National Bank $100 93-208 ⓢ•‡'08	William Fulton	David Bickle	C. C. Ayers		35,000	2,000	150,000		55,000	45,000	37,000	50,000	Chase N., N. Y.; 1st N., St. P.; Stk. Yds. N., So. St. P.; N. Bk. of Mont., Helena.
Joliet ....440 Carbon M15	Joliet State Bank $175 *par* 100 ◆ 93-143 dⓢ•‡$'08	F. A. Carmony	E. L. Grewell, T. W. Smith	E. L. Marvin		25,000		191,000		102,000	42,500	25,000	45,000	Merch. N., St. P.; Secur. Tr. & Sav., Billings; Union Bk. & Tr. Co., Helena.
▲**Jordan** ....62 Garfield G19	First National Bank 93-413 •‡'17	James W. Vance	W. C. Henderson	Geo. O. Ayer	M. P. Schrank	25,000	3,220	261,500		107,130	53,780	9,200	119,630	Chase N., N. Y.; 1st N., Miles City; Merch. N., St. P.
	First State Bank	(Closed October 11, 1926)											
Judith Gap ....522 Wheatland I13	First National Bank $143-6% 93-381 dⓑⓢ•‡'16	C. R. Stone	G. S. Haynes			25,000		72,400	13,060	52,890	22,940	25,450	9,180	1st N., Minpls.; Union Bk. & Tr. Co., Helena.

FIRST NATIONAL BANK, GREAT FALLS, MONTANA ESTABLISHED 1886 CAPITAL AND SURPLUS $400,000 LARGEST BANK IN NORTHERN MONTANA COUNTRY BANK ACCOUNTS SOLICITED

Digitized for FRASER
https://fraser.stlouisfed.org
Federal Reserve Bank of St. Louis

Number under Name of Bank is the New Transit Number given to each bank in U. S. exclusively by The Rand-McNally Bankers' Directory, under the authority of The American Bankers Ass'n.

MONTANA—Continued

Non-Bank Towns with Nearest Banking Point (Indexed Acces.), Lawyers, Laws (indexed) in back of this volume. For Interest Rates, Holidays, etc., see Laws.

Town and County. ▲County Seats. Entire State in No. 9 F. R. D. Helena Br.	●Mem. A.B.A. ⁿNew §State †Priv. ‡Mem. State B. Ass'n. [Estab. ◆Fed. Res. Depts: T-Trust B-Bond d-SafeDep. ⑤Sav. $LastSale%Div.	President.	Vice-President.	Cashier.	Ass't Cashier.	Liabilities. Paid-up Capital	Surplus and Profits	Deposits	Other Liabilities	Resources. Loans and Discounts	Bonds and Securities	Miscellaneous	Cash & Exchanges, Due from Banks	Principal Correspondents.
▲Kalispell 5147 Flathead E4	Bank of Commerce d⑤●‡$'10 $115-8% 93-50	John Romersa	H. E. Robbin J. M. Carlson	I. D. Rogulien	J. G. Edmiston F. J. Lebert	$ 100,000	$ 26,790	$ 677,760		$ 490,620	$ 119,110	$ 80,670	$ 114,150	1st N., Minpls.; Am. N., Helena; Spok. & Eastern Tr., Spok.
" ——— "	**CONRAD NATIONAL BANK** $130-8% 93-48 ⑤●‡'92	C. D. CONRAD	JAMES CONLON J. H. EDWARDS	L. TANSEL	E. J. VAN DUZER E. W. IVERSON	250,000	55,150	1,773,810	$ 247,300	1,104,030	659,650	203,430	359,140	N. Park, N. Y.; Cont. & Com'l N., Chi.; 1st N., St. P.; Crocker 1st N., San F.; Dexter-Horton N., Seattle.
" ——— "	**FIRST NATIONAL BANK** $147.50-8% 93-47 ⑤●‡'91	H. C. KEITH	G. H. ADAMS P. C. MCSTRAVICK	ALFONS AGATHER	W. F. SCHNELL H. J. HUNT	200,000	62,120	1,265,240	171,090	911,280	460,490	65,280	261,409	N. Bk. Com., N. Y.; Cont. & Com'l N., Chi.; 1st N., St. P. and Minpls.; Old N. Bk. & Un. Tr. Co., Spok.
Kevin 115 Toole C9	Kevin State Bank T●‡$'17 $100 *par* 100 93-439	P. T. Sweeney	P. W. Comer	A. N. Purkey		20,000	2,060	150,000		50,000	80,000		32,060	Han. N., N. Y.; 1st N., St. P. and Great Falls; Am. N., Helena.
Laurel 2239 Yellowstone M15	Yellowstone Bank dB●‡$'26 $150-6% *par* 100 93-514	B. M. Harris	J. W. Corwin	L. J. Wallace	A. E. Alden	25,000	5,000	200,000		60,000	118,000	12,500	39,500	Am. N., Helena; 1st N., Minpls.; Secur. Tr. & Sav., Billings.
▲Lewistown 6120 Fergus H14	Central Bank & Trust Co. *par* 100 93-508 dB⑤T●‡$'24	Samuel Phillips	Harrison Green John McMillan	Henry Skaug	Brooke Hartman	100,000	13,910	1,432,950		625,570	451,710	129,230	340,340	N. Park. N. Y.; 1st N., Chi., Butte, and Seattle; 1st N. and Northw. N., Minpls.
" ——— "	**NATIONAL BANK OF LEWISTOWN** $120 93-73 d⑤T●‡'24	B. N. FORBES	C. R. McCLAVE	P. J. OSWEILER		150,000	34,000	1,025,000		584,000	275,000	6,000	344,000	Chase N., N. Y.; Cont. & Com'l N., Chi.; 1st N., Minpls.; N. Bk. of Mont., Helena; Metals Bk. & Tr. Co., Butte.
▲Libby 1522 Lincoln D1	First National Bank $135 *par* 100 93-212 dB⑤●‡'09	F. F. Clark	F. R. Baney	R. W. Smithberger	S. C. Lynch	40,000	14,970	222,360	25,000	103,150	125,100	16,030	58,060	1st N., Minpls.; Old N. & Un. Tr. Co., Spokane; Conrad N., Kalispell.
" ——— "	**First State Bank** ⑤●‡$'15 $136-10% 93-285	J. F. Fennessy	J. E. Leary	W. S. Spencer	O. R. Tone	25,000	12,870	310,000		178,000	75,000	26,160	62,930	1st N., Minpls.; Spokane & Eastern Tr. Co., Spokane; 1st N., Kalispell.
Lima 476 Beaverhead P7	First National Bank d⑤●‡'20 93-498	F. M. Merrell, Sr.	J. E. Keller	H. T. Kraabel	Grace Truax	25,000	2,000	100,000	25,000	75,000	37,600	30,000	9,400	1st N., Butte and Minpls.; Walker Bros., Bkrs., Salt Lake C.
▲Livingston 6311 Park M12	Merchants Bank ⑤●‡†'89 93-54	C. H. Hefferlin		C. H. Hefferlin	J. E. Merrick G. L. Lauson	80,000		306,920		108,590	14,190	206,640	57,490	Chase N., N. Y.; 1st N., Butte; Am. N., Helena.
" ——— "	**NATIONAL PARK BANK** 20% 93-53 ⑤●‡'82	C. S. Hefferlin, & S on, *Bkrs.* J. C. Vilas	D. A. McCaw N. A. Telyea	D. J. Fitzgerald	R. H. Talcott	100,000	130,540	3,063,030	24,700	1,557,230	749,260	166,090	845,690	Chase N. and N. Park, N. Y.; 1st N., Chi.; Crocker 1st N., San F.; Merch. N., St. P.; Oma. N., Oma.; N. Bk. Com., Seat.; Northw. N., Minpls.; N. Bk. Mont., Helena; Midland N., Billings; N. Shaw., Bos.
▲Malta 1427 Phillips D17	First State Bank d⑤●‡$'03 $150-8% *par* 100 93-136	H. G. Robinson	B. M. Phillips	F. W. Hall	C. E. Secrest Roy Monroe	50,000	31,190	739,220		437,690	163,650	20,440	198,650	Han. N., N. Y.; Union Bk. & Tr. Co., Helena; 1st N., St. P. and Minpls.
" ——— "	Malta National Bank d⑤●‡'17 $200 *par* 100 93-438	J. F. Kilduff	R. M. Trafton J. F. Murray		J. F. Kilduff, Jr.	50,000	9,600	245,100		172,120	44,040	48,130	40,400	Cont. & Com'l N., Chi.; Merch. N., St. P.; 1st N., Great Falls.
Manhattan 591 Gallatin L10	Manhattan State Bank $150 93-213 ⑤●‡$'05	S. McKennan	Martin Jacoby	L. D. Moritz	Alex D. Winter	50,000		326,170		239,520	32,770	46,260	57,610	Han. N., N. Y.; Union Bk. & Tr. Co., Helena; Northw. N., Minpls.
Martinsdale 157 Meagher J12	Stockmens Bank d●‡$'23 7% *par* 100 93-214	W. W. Flatt	M. T. Grande	Olaf A. Haugan		20,000	6,020	172,670		42,540	60,260	15,370	80,520	Cont. & Com'l N., Chi.; N. Bk. of Mont., Helena; Northw. N., Minpls.
Medicine Lake 292 Sheridan C24	First State Bank ⑤●‡$'09 $200-15% 93-157	A. C. Grande, *Ch.* William Powers	Sanford M. Holliday John Powers	Edw. S. Powers	F. E. Newgard J. M. Kudrna	20,000	12,500	160,000		115,000	20,000	20,000	35,000	1st N., Minpls., Williston, and St. P. Am. N., Helena; Stock Yds. N., So. S. P.
▲Miles City 7937 Custer J22	Bank of Miles City d⑤●‡$'25 $100-10% *par* 100 93-512	J. R. McKay	R. P. Findlater H. E. Richard	H. E. Richard	M. J. Flinn	50,000	12,060	455,960	770	275,250	154,710	10,000	78,830	Cont. & Com'l N., Chi.; N. Bk. of Mont., Helena; Stock Yds. N., So. St. P.
" ——— "	**FIRST NATL. BANK IN MILES CITY** $175 93-66 ⑤●‡'82	G. M. MILES	S. F. CALE H. H. BRIGHT	H. H. BRIGHT	W. T. SULLIVAN J. C. LAUGHLIN	150,000	121,110	1,783,000	11,250	1,057,490	391,590	116,420	499,860	Chase N., N. Y.; Cont. & Com'l N., Chi.; 1st N., St. P.; Northw. N., Minpls.
▲Missoula 12,668 Missoula H5	**FIRST NATIONAL BANK** 93-21 ⑤T●‡'73	A. R. JACOBS, D. C. SMITH, H. R. GREENE, E. R. ANDERSON, J. M. KEITH, *Ch. of Bd.*, THEODORE JACOBS "SEND US YOUR MISSOULA ITEMS DIRECT." Collections, Bill of Lading Drafts, Cash and Time Items Remitted for Promptly on Day of Payment.				200,000	120,000	3,250,000		1,750,000	1,050,000	170,000	600,000	Seab. N., N. Y.; 1st N., Chi.; Am. N., Helena; Ex. N., Spok.
" ——— "	*Missoula Trust & Sav. Bank*	*(Consolidated with the First National Bank)*												
" ——— "	**WESTERN MONT. NATIONAL BANK** 12% 93-22 d⑤T●‡'89	F. T. STERLING, L. O. EVANS, NEWELL GOUGH, J. W. STERLING, W. H. CLARK LARGEST BANK IN WESTERN MONTANA. Your Business will be appreciated.				200,000	162,000	3,985,070	96,900	2,731,080	742,110	67,690	903,080	Guaranty Tr. Co. and Chase N., N. Y.; Cont. & Com'l N., Chi.; Northw. N., Minpls.; 1st N., St. P.

FIRST NATIONAL BANK, GREAT FALLS, MONTANA ESTABLISHED 1886 CAPITAL AND SURPLUS $400,000 LARGEST BANK IN NORTHERN MONTANA COUNTRY BANK ACCOUNTS SOLICITED

Number under Name of Bank is the New Transit Number given to each bank in U. S. exclusively by The Rand-McNally Bankers' Directory, under the authority of The American Bankers Ass'n.

MONTANA—Continued

Non-Bank Towns with Nearest Banking Point (Indexed Acces.), Lawyers, Laws (indexed) in back of this volume. For Interest Rates, Holidays, etc., see Laws.

Town and County. ▲County Seats. Entire State in No. 9 F. R. D. Helena Br.	●Mem. A.B.A. ¤New §State †Priv. ‡Mem. State B. Ass'n. [Estab ◆Fed. Res. Depts: T-Trust B-Bond d-Safe Dep. Ⓢ Sav. $Last Sale %Div.	President.	Vice-President.	Cashier.	Ass't Cashier.	Liabilities. Paid-up Capital	Surplus and Profits	Deposits	Other Liabilities	Resources. Loans and Discounts	Bonds and Securities	Miscellaneous	Cash & Exchanges, Due from Banks	Principal Correspondents.
Moccasin 319 Judith Basin H13	Moccasin State Bank Ⓢ●‡$'11 $110 93-249	Samuel Phillips	Wm. Brownlee L. V. Jackson	L. V. Jackson	C. B. Newton A. B. Jackson	$ 25,000	$ 2,500	$ 150,000	$ 20,000	$ 108,000	$ 36,000	$ 25,500	$ 28,000	1st N., Minpls. and Great Falls; Cent. Bk. & Tr. Co., Lewistown.
Moore 355 Fergus I 13	State Bank of Moore Ⓢ●‡$'05 93-120	H. E. Strong		R. L. Hunter		25,000	7,490	96,410		59,740	14,700	20,500	33,950	Cont. & Com'l N., Chi.; Am. N., Helena; 1st N., Great Falls.
Nashua 272 Valley E20	First National Bank ●‡'17 $110-10% 93-429	A. Torkelson	S. P. Weatherford R. W. Putnam	E. T. Peterson	C. H. Brocksmith	25,000	5,000	145,000		97,000	16,000	14,000	48,000	1st N., St. P.; Secur. Bk. & Tr. Co., Red Wing, Minn.
Ollie 120 Fallon I 25	Ollie State Bank d Ⓢ●‡$'15 $100-10% *par* 100 93-355	L. A. Tavis	Leander Greiner	W. C. Kees	Arnold Rost	20,000	9,000	82,000		65,000	22,000	10,000	14,000	Midland N. Bk. & Tr. Co., Minpls.; 1st N., Mandan, N. D.
Opheim 200 Valley C20	Farmers State Bank d●‡$'17 $100 93-397	F. F. Smith	H. O. Morgan	H. O. Morgan	F. W. Thayer	25,000	1,500	160,000		130,000	11,500	28,000	17,000	1st N., Minpls.; Am. N., Helena.
" ------ "	First State Bank ◆●‡$'14 ◆ 93-325	George G. Keup	C. J. Anderson	A. T. Olson	R. Q. Smith	25,000	770	101,820	18,980	109,190	3,370	15,800	18,200	N. Bk. of Mont., Helena; 1st N., St. P.
Outlook 295 Sheridan B23	Security State Bank d‡$'12 $180-10% *par* 100 93-259	Andrew Ueland	N. J. Nelson	Frank Koester	R. O. Nelson	20,000	5,000	125,000		80,000	50,000		20,000	1st N. and Northw. N., Minpls.; 1st N., Fargo; Union Bk. & Tr. Co., Helena.
Park City 313 Stillwater L15	Park City State Bank d●‡$'07 $150-5% *par* 100 ◆93-219	B. M. Harris	J. W. Corwin	L. J. Wallace		25,000	7,490	291,460		119,510	140,350	21,570	42,510	1st N., Minpls.; N. Bk. of Mont., Helena; Midland N., Billings.
Pendroy 165 Teton E8	Farmers State Bank ●‡$'16 $105 93-404	J. M. Ryan	J. M. Ryan, Jr.	J. A. Swanson		20,000	4,240	66,910		46,450	11,000	8,870	24,830	Northw. N., Minpls.; N. Bk. of Montana, Helena; Labor N., Great Falls.
▲Philipsburg 1724 Granite J5	First State Bank Ⓢ†●‡$'12 ◆ 93-251	W. I. Power	John Dingwall W. W. Kroger	W. W. Kroger	A. L. McGarvey	50,000	10,000	325,730	3,220	231,830	79,000	31,980	47,150	Chase N., N. Y.; Union Bk. & Tr. Co., Helena; West. Mont. N., Missoula.
" ------ "	Granite County Bank *par* 100 93-272 d Ⓢ●‡$'13	Alex Wight	J. H. Henderson B. E. Barnhill	B. E. Barnhill	A. R. McDonald	30,000	2,390	191,000		91,700	49,800		81,890	Western Mont. N., Missoula; Union Bk. & Tr. Co., Helena; Northw. N., Minpls.
Plains 452 Sanders G3	First National Bank Ⓢ●‡'04 $200-12% 93-132	E. L. Johnson C. H. Rittenour, *Ch.*	R. A. Ruenauver	Ruth Jackson	W. G. Simpson	25,000	15,000	450,000	25,000	210,000	160,000	13,500	131,500	Equitable Tr. Co., N. Y.; Cont. & Com'l N., Chi.; Merch. N., St. P.; Old N. Bk. & Un. Tr., Spokane.
▲Plentywood 888 Sheridan C24	Farmers & Mercb. State Bk. $230 93-290 d Ⓢ●‡$'13	C. B. Bull	L. V. Hanson	P. Kurtz		25,000	5,000	124,700	150	69,190	34,460	20,160	31,040	1st N., Minpls. and Great Falls; Am. N., Helena.; Stk. Yds. N., St. P.
" ------ "	Riba State Bank d●‡$'08 93-144	A. Riba		Wm. Erickson	R. I. Malcolm	20,000	5,000	135,970	14,000	68,260	47,470	34,630	24,600	Chase N., N. Y.; 1st N., Minpls., and Duluth; Un. Bk. & Tr. Co., Helena.
Plevna 241 Fallon J24	First State Bank Ⓡ†●‡$'14 20% 93-319	V. S. Himsl	A. C. Mikalson	N. M. Wellenstein		20,000	9,000	250,000		165,000			80,000	N. Park, N. Y.; Northw. N., Minpls.; 1st N., Miles City.
▲Polson 1132 Lake F4	Security State Bank Ⓢ‡$'10 $150-10% 93-91	J. A. Johnson	A. L. Graves	H. S. Hanson	Bernice Elkins	25,000	8,840	246,940		162,290	59,560	8,250	50,680	Conrad N., Kalispell; Am. N. Helena; Western Mont. N., Missoula.; Old N. Bk. & Un. Tr. Co., Spok.
Pompeys Pillar 150 Yellowstone L17	First National Bank ●‡'12 $100 93-392	O. P. Pessman	E. A. Berg	George C. Sinton	O. C. Campbell	25,000	4,000	37,310	28,520	86,420		5,260	3,150	Midland N. Bk. & Tr., Minpls.; Midland N. Billings.
▲Poplar 1152 Roosevelt E23	**TRADERS STATE BANK** 12½% *par* 100 93-140 d●‡$'09	H. M. Cosier	R. E. Patch	C. L. Smith	O. R. Hagen	25,000	830	208,950	14,700	129,510	62,350	27,940	29,670	Han. N., N. Y.; Cont. & Com'l N., Chi.; 1st N., Minpls. and St. P.; Am. N., Helena.
Power 113 Teton F9	Power State Bank d●‡$'16 $125 *par* 100 93-869	F. A. Woehner	Albert E. Woehner	C. J. Cutz	J. L. Bauman	20,000	3,860	49,250		39,220	15,280	7,890	10,720	Conrad Bkg. Co., Great Falls; Met N., Minpls.; Am. N. and N. Bk. of Mont., Helena.
Rapelje 52 Stillwater K14	First National Bank ‡'17 $100 *par* 100 93-428	W. J. Soderlind		Edwin Grosfield		25,000	1,500	78,300		74,500	14,500	3,100	12,700	Midland N., Billings; 1st N., Minpls.
Raymond 110 Sheridan B24	First National Bank ‡'17 93-452	A. L. Boock	F. H. Wendt H. A. Hill	F. H. Wendt		25,000	1,000	50,000		30,000	2,000		15,000	Midland N. Bk. & Tr. Co., Minpls.
▲Red Lodge 515 Carbon N14	Meyer & Chapman State Bank 93-63 Ⓑ●‡$'12	J. W. Chapman	F. W. Lyle	F. H. Alden	M. L. Chamberlain	50,000	60,300	423,560		150,430	89,190	49,340	244,920	Chase N., N. Y.; 1st N., Chi.; N. Bk. of Mont., Helena; Secur. Tr. & Sav., Billings.
" ------ "	Red Lodge State Bank Ⓡ●‡$'02 93-64	W. B. Nutting	E. M. Clark	R. A. Nutting	Carl J. Pelo	85,000	28,450	632,050		332,780	121,530	104,980	186,200	Emp. Tr. and N. City, N. Y.; N. Bk Rep., Chi.; Northw. N., Minpls.; Am. N., Helena.
" ------ "	United States Nat'l Bk. d Ⓢ●'10 $125-6% *par* 100 93-65	Wm. Larkin	J. L. Maryott	H. P. Cassidy	Wm. R. Larkin	80,000	49,470	989,680	60,030	412,210	508,450	65,070	193,440	Han. N., N. Y.; Un. Bk. & Tr. Helena; Midland N., Billings; Met. Bk. & Tr., Butte.
Reedpoint 260 Stillwater L14	Reed Point State Bank ●‡$'16 ◆ 93-366	J. B. Arnold	J. S. Campbell	Curtis Adams		25,000	4,480	83,770		42,810	33,180	10,990	25,270	N. Park, N. Y.; 1st N., Minpls.; Midland N., Billings.
Reserve 65 Sheridan C24	First National Bank ●‡'17 $100 *par* 100 93-424	W. H. Westergaard	Halvor Everson	Geo. N. Lund	W. E. Moran H. L. Lund	25,000	7,000	123,000	20,000	84,500	60,000	8,000	25,500	Chase N., N. Y.; Merch. N., St. P.; 1st N., Williston.; Am. N., Helena.
Richey 350 Dawson F23	First National Bank ●‡'16 93-375	J. S. Day	E. Johnson P. T. Baldwin	E. T. Engell	G. A. Hall	25,000	4,240	166,070		106,740	23,510	8,370	56,690	Han. N., N. Y.; Midland N. Bk. & Tr. Minpls.; Merch. N., Glendive.
" ------ "	First State Bank d Ⓢ●‡$'16 ◆ 93-376	C. C. Hurley	M. J. Hughes A. Ritz	R. P. Foley	Fred Gariepy	25,000	8,230	126,840		97,040	25,000	15,960	22,070	1st N., St. P. and Glendive.
Ringling 162 Meagher K11	Commercial Bank ●‡$'23 $100 93-331	Geo. N. Higgins	John W. Lucas	Geo. Fowlie		20,000	3,730	47,580	1,140	41,070	10,490	10,150	10,740	Cont. & Com'l N., Chi.; Northw. N., Minpls.; N. Bank of Mont., Helena.
Roberts 216 Carbon N14	Roberts State Bank ‡$'13 $100 93-313	Albert Budas	F. L. Clark	C. E. Hudson		30,000	10,000	324,200		219,030	28,780	40,070	76,330	Northw. N., Minpls.; Amer. N. Helena Red Lodge State Bk., Red Lodge.

FIRST NATIONAL BANK, GREAT FALLS, MONTANA
ESTABLISHED 1886
CAPITAL AND SURPLUS $400,000
LARGEST BANK IN NORTHERN MONTANA
COUNTRY BANK ACCOUNTS SOLICITED

Digitized for FRASER
https://fraser.stlouisfed.org
Federal Reserve Bank of St. Louis

Number under Name of Bank is the New Transit Number given to each bank in U. S. exclusively by The Rand-McNally Bankers' Directory, under the authority of The American Bankers Ass'n.

MONTANA—Continued

Non-Bank Towns with Nearest Banking Point (Indexed Acces.), Lawyers, Laws (indexed) in back of this volume. For Interest Rates, Holidays, etc., see Laws.

Town and County. ▲County Seats. Entire State No. 9 F. R. D., Helena Br.	●Mem. A. B. A. ?New §State †Priv. ‡Mem. State B. Ass'n. [Estab. ◆Fed. Res. Depts: T-Trust B-Bond d-Safe Dep. Ⓢ Sav. $Last Sale %Div.	President.	Vice-President.	Cashier.	Ass't Cashier.	Liabilities. Paid-up Capital	Surplus and Profits	Deposits	Other Liabilities	Resources. Loans and Discounts	Bonds and Securities	Miscellaneous	Cash & Exchanges, Due from Banks	Principal Correspondents.
Ronan ..... 600 Lake G4	**Ronan State Bank** ... Ⓢ●†$'10 $110 93-147	A. J. Brower	W. S. Hollingsworth	H. E. Olsson	A. Lyon	$ 25,000	$ 2,500	$ 131,670	.....	$ 130,470	$ 15,060	.....	$ 17,500	C. & C. N., Chi.; 1st N., Missoula; Spok. & Eastern Tr., Spokane.
▲**Roundup** ..... 2434 Musselshell J15	Miners & Merchants Bank $200 93-507 ●‡$'23	H. S. Hopka ..... A. C. Johnson, *Ch.*	Frank H. Johnson *of Bd.*	J. G. Reitsch	J. M. Baker ..... D. J. Dundas	35,000	15,000	645,000	.....	185,000	335,000	$ 20,000	150,000	N. City, N. Y.; Merch. N., St. P.; 1st N., Oma. and Butte; Am. N., Helena.
Roy ..... 280 Fergus G15	First National Bank ..... ●‡'13 *par* 100 93-296	F. B. Stevens	W. E. Jones	N. O. Miller	.....	25,000	5,070	56,770	$ 15,950	67,230	7,860	11,300	15,900	1st N., Minpls.; Cent. Bk. & Tr. Co., Lewistown.
Saco ..... 425 Phillips D 18	*Farmers & Merchants State Bk.*	(*Closed May* 17, 192	7)											
Salesville ..... 213 Gallatin M10	(*See Gallatin Gateway, Mont.*)													
Savage ..... 319 Richland F24	**Farmers & Merch. State Bk.** $140-8% 93-254 Ⓢ●‡$'12 *par* 100	J. P. Brennan	J. J. Miller	E. A. Hallan	.....	20,000	330	38,280	7,090	46,380	.....	15,190	4,130	Am. N., Helena; Midland N. Bk. & Tr. Co., Minpls.; Merch. N., Glendive.
" ..... "	**First National Bank** ..... ●†'17 $150-12% 93-225	G. E. Towle	S. L. Hood ..... W. B. Gibbs	A. R. Hood	.....	25,000	2,500	50,000	.....	60,000	4,000	.....	13,500	1st N., Minpls.; Sidney N., Sidney.
▲**Scobey** ..... 1170 Daniels C22	Citizens State Bank ..Ⓢ●†$'11 93-226	H. J. Christenson ..	W. T. Stephens	L. V. Hanson	R. Hauge	25,000	1,500	300,000	14,000	230,000	25,000	20,000	65,000	Northw. N., Minpls.; Union Bk. & Tr. Co., Helena.
" ..... "	First National Bank d Ⓢ●†'13 *par* 100 93-292	C. T. Swenson	I. J. Swenson	Oscar Fryslie	Roland Olsen	30,000	1,190	284,020	36,500	194,510	77,950	53,510	25,730	Chase N., N. Y.; 1st N., St. P.
" ..... "	Merchants National Bank 93-462 Ⓢ●†'17	E. W. Battleson ...	P. B. Murphy	F. E. Dillon	.....	25,000	4,000	144,990	33,890	120,900	8,380	32,020	46,580	Midland N. Bk. & Tr. Co., Minpls.; Union Bk. & Tr. Co., Helena.
▲**Shelby** ..... 537 Toole D9	First State Bank ..... ●‡$'10 93-227	L. N. Eckel	F. E. Williams ..... W. F. Rhoda	H. C. Hilliard	H. S. Boyce	25,000	5,790	276,580	.....	86,220	127,690	5,090	88,370	N. Park, N. Y.; 1st N., Minpls.; St. P. and Great Falls.
Sheridan ..... 538 Madison M8	**Sheridan State Bank** ... ●‡$'03 $125-10% 93-228	R. W. Rossiter	C. C. Hill	J. H. Gilbert	.....	50,000	5,200	312,320	.....	219,380	38,200	64,690	45,260	Han. N., N. Y.; 1st N., Chi.; Metals Bk. & Tr. Co., Butte; Union Bk. & Tr. Co., Helena.
▲**Sidney** ..... 1400 Richland F24	Richland National Bank 93-511 Ⓢ●†'25	J. S. Day	Axel Nelson	G. A. Hall	.....	25,000	10,300	188,010	19,580	143,170	65,470	4,500	29,760	Han. N., N. Y.; Midland N. Bk. & Tr. Co., Minpls.; Merch. N., Glendive.
" ..... "	**Sidney National Bank** *par* 120 93-386 d Ⓢ●‡'16	J. A. Loken	G. E. Towle ..... R. P. Imes	C. W. Loken	R. A. Phillips	30,000	8,050	412,220	18,210	246,160	140,800	28,410	53,110	Han. N., N. Y.; C. & C. N., Chi.; 1st N., Minpls. and Williston, N. D.; Un. Bk. & Tr., Helena.
Simms ..... 220 Cascade G9	Sun River Valley State Bank $100 93-287 d Ⓢ●†$'12	J. E. Jones	C. J. Kinna	H. E. Dawson	May Bloom	20,000	850	53,160	.....	36,220	12,100	14,300	11,380	1st N., Great Falls.
Somers ..... 761 Flathead E4	The State Bank of Somers $130-10% 93-229 d Ⓢ●‡$'11 *par* 100	W. R. Ballord	S. E. Johns ..... G. W. Noffsinger	R. W. Bailey	.....	20,000	6,800	217,900	.....	101,780	62,560	5,240	75,120	Chase N., N. Y.; 1st N., St. P. and Great Falls; Conrad N., Kalispell.
▲**Stanford** ..... 300 Judith Basin H12	Basin State Bank ..... Ⓢ†‡$'11 $175-10% 93-244	M. T. Thompson ...	W. C. Flitcroft	N. B. Matthews	Hortense M. Matthews	20,000	3,000	164,000	.....	63,000	25,000	37,000	74,000	Northw. N., Minpls.; Great Falls N., Great Falls.
" ..... "	**First National Bank** ..... ●‡'09 93-230	A. J. Stough	Chas. R. Taylor	Frank Meredith ...	Annie R. Leslie	35,000	5,000	230,000	.....	100,000	60,000	.....	80,000	1st N., Great Falls.
Stevensville ... 744 Ravalli J4	**First State Bank** ..... Ⓢ●‡$'09 $145-8% 93-231	J. F. Borough	Geo. T. Baggs	Harold Metcalf ...	Oscar E. Enebo	40,000	11,780	231,120	.....	175,360	39,400	36,380	31,760	N. Bk. Com., Chi.; West. Mont. N., Missoula; Spok. & East. Tr. Co., Spok.
St. Ignatius ... 375 Lake G4	**Mission State Bank** d Ⓢ●‡$'14 93-314	G. H. Beckwith ...	Emma H. Magee ...	A. P. Morse	W. F. Fellows	20,000	470	129,530	8,730	90,190	8,530	36,380	23,640	Cont. & Com'l N., Chi.; 1st N. and Western Mont. N., Missoula.
Sumatra ..... 137 Rosebud I18	Sumatra State Bank $125-5% 93-327 d Ⓢ●‡$'18	Chris Nelson	R. L. Ross	R. L. Ross	W. H. Morris	25,000	5,670	85,400	.....	65,760	23,110	.....	20,690	Northw. N., Minpls.; Am. N., Helena; Mont. N., Billings.
Sunburst ..... 63 Toole C9	Sunburst State Bank ... ●‡$'17 $200-8% 93-416 *par* 100	H. Beaupre	W. K. Flowerree .. Wm. J. O'Haire	Nat Taylor	.....	20,000	20,000	500,000	.....	90,000	260,000	40,000	150,000	Han. N., N. Y., 1st N., Great Falls and Minpls.; N. Bk. of Mont., Helena.
▲**Superior** ..... 210 Mineral G3	Superior State Bank $100-7% 93-351 d Ⓢ●‡$'15 *par* 100	E. B. Hord	W. J. Fletcher	B. E. Vaill	M. Vaill	20,000	750	151,250	.....	38,800	70,000	39,600	23,600	Han. N., N. Y.; Am. N., Helena; 1st N., Missoula.
Sweetgrass .... 260 Toole B9	First International Bank $100 93-271 ●‡$'13	P. H. Buckley	J. E. Fitzpatrick ..	Douglas Parker	C. A. Callan	50,000	1,000	150,000	15,000	150,000	23,000	20,000	25,000	1st N., Minpls. and Great Falls; Standard Bk. of Canada, Lethbridge.
▲**Terry** ..... 794 Prairie I22	Security State Bank ..Ⓢ●‡$'12 $120 93-258	O. N. Dunham	G. R. MacDonald ..	Wm. J. Flachsenhar	Rex Flint	25,000	2,800	145,610	.....	82,720	50,050	11,370	39,290	N. Y. Tr. Co., N. Y.; 1st N., Minpls.
" ..... "	State Bank of Terry d●‡$'06 $500-50% *par* 100 93-234	Alfred Wright	Dey Le Suer ..... Sam Undem	W. A. Brubaker ...	W. G. Bartley	20,000	73,440	859,700	.....	380,450	330,880	33,920	207,880	Chase N., N. Y.; Merch. N., St. P.; Northw. N., Minpls.; Un. Bk. & Tr. Co., Helena.
▲**Thompson Falls** ... 508 Sanders F2	First State Bank ..... ●‡$'06 93-235	W. A. Barto	J. W. Miller	L. R. Barto	.....	20,000	4,740	176,380	.....	113,260	35,950	25,530	26,370	Chase N., N. Y.; Old N. Bk. & Un. Tr. Co., Spokane; Western Mont. N., Missoula; Un. Bk. & Tr., Helena.
Three Forks .. 1071 Gallatin L9	Labor National Bk. of Montana $100 *par* 100 93-112 d Ⓢ●‡'23	Thomas Lefever ...	C. C. Steel	J. A. Price	Edna C. Irvine .... Z. Y. Hawkins	25,000	8,980	175,580	.....	73,280	73,270	21,490	41,530	State, Chi.; Bro. of L. E. Co-op. N., Clev.; 1st N., Butte; Bro. Co-op. N., Spok.

FIRST NATIONAL BANK, GREAT FALLS, MONTANA
ESTABLISHED 1886
CAPITAL AND SURPLUS $400,000
LARGEST BANK IN NORTHERN MONTANA
COUNTRY BANK ACCOUNTS SOLICITED

Number under Name of Bank is the New Transit Number given to each bank in U. S. exclusively by The Rand-McNally Bankers' Directory, under the authority of The American Bankers Ass'n.

MONTANA—Continued

Non-Bank Towns with Nearest Banking Point (Indexed Acces.), Lawyers, Laws (indexed) in back of this volume. For Interest Rates, Holidays, etc., see Laws.

Town and County. ▲County Seats. Entire State No. 9 F. R. D. Helena Br.	●Mem. A.B.A. ?New §State †Priv. ‡Mem. State B. Ass'n. [Estab. ◆Fed. Res. Depts: T-Trust B-Bond d-Safe Dep. Ⓢ Sav. $Last Sale % Div.	President.	Vice-President.	Cashier.	Ass't Cashier.	Liabilities. Paid-up Capital	Surplus and Profits	Deposits	Other Liabilities	Resources. Loans and Discounts	Bonds and Securities	Miscellaneous	Cash & Exchanges, Due from Banks	Principal Correspondents.
▲Townsend 897 Broadwater J10	State Bank of Townsend ◆ 93-110 Ⓢ●‡$'99	J. P. Kearns	Jeff Doggett N. O. Bowman	P. H. Murphy	J. C. Kearns	$ 100,000	$ 18,550	$ 655,580		$ 390,640	$ 218,270	$ 33,500	$ 131,720	Han. N., N. Y.; Cont. & Com'l N., Chi.; N. Bk. of Mont., Helena.
Troy 763 Lincoln C1	Kootenai Valley State Bank 10% 93-268 dⓈ●‡$'18	F. B. Callow	N. W. Morrison H. C. Weidner	Earl B. Angell	Louise Hosea V. S. Angell	25,000	9,580	131,540		99,740	31,530	4,060	30,800	N. City, N. Y.; Spokane & Eastern Tr. Co., Spokane; 1st N., St. P.
Turner 47 Blaine C15	Turner State Bank ●‡$'17 93-434	H. P. Thronson	C. C. Thronson		I. M. Thronson H. K. Zoslien	20,000	2,250	88,000		40,900	45,100	2,350	21,900	C. and C. N., Chi.; 1st N., Minpls. and Great Falls; Un. Bk. & Tr., Helena.
Twin Bridges 755 Madison M8	First National Bank dⓈ●‡'17 $100 *par* 100 93-418	Frank Reid	A. R. Smith	P. B. McClintock	M. Sanders	25,000	5,720	180,000		64,980	68,070	37,290	39,510	Cont. & Com'l N., Chi.; Union Bk. & Tr. Co., Helena; Met. Bk. Tr. Co., Butte.
Valier 613 Pondera D8	First National Bank ●‡'09 93-238	C. H. Kester	G. E. Towle E. E. Leech	R. M. Sauer	T. Durnell	25,000	260	185,000	$ 4,000	131,000	28,000	20,000	35,000	1st N., Minpls.
Victor 516 Ravalli J4	Farmers State Bank dⓈ●‡$'07 $175-10% 93-239	H. J. St. John	E. R. Dean	H. C. Groff	W. L. Hill	25,000	17,580	229,290		137,190	41,730	5,410	87,540	N. Bk. Com., N. Y.; 1st N. and Western Mont. N., Missoula; Northw. N., Minpls.
Vida 50 McCone F22	First State Bank ●‡$'13 10% 93-316	W. W. Dean	Paul Schillinger	P. M. Krebsbach	E. E. Krebsbach	20,000	6,000	140,000		125,000	7,000	14,000	20,000	Northw. N., Minpls.; 1st N., Adams.
Virgelle 61 Chouteau E12	*Virgelle State Bank* 93-445	(*Closed*)												
▲Virginia City 842 Madison N8	Elling State Bank ●‡$'73 93-134	Karl Elling	M. M. Duncan	F. W. Bleck		50,000	50,000	302,000	48,000	352,000	8,500	33,000	56,500	Han. N., N. Y.; 1st N., Chi.; Met. Bk. & Tr., Butte; Un. Bk. & Tr. Co., Helena.
Westby 253 Sheridan B25	Farmers State Bank ●‡$'14 93-326	A. J. Johnson	P. G. Anderson	P. G. Anderson	C. A. Antonson	20,000	13,000	220,000		100,000	85,000	25,000	43,000	1st N., Minot, N. D.; 1st N., Minpls.; Union Bk. & Tr. Co., Helena.
Whitefish 2867 Flathead D4	First National Bank Ⓢ●‡'07 $233-10% 93-240	H. E. Houston	C. H. Jennings C. A. Smith	P. C. Lilly	L. C. Larsen	25,000	37,980	573,670	25,000	320,530	202,490	33,580	105,040	N. City, N. Y.; 1st N., St. P.; Old N., Spokane; Union Bk. & Tr. Co., Helena.
Whitehall 629 Jefferson L8	Whitehall State Bank $140 93-241 dⓈ●‡$'04 *par* 100	A. J. McKay	A. W. Robert	A. W. Robert	E. A. Harden	50,000	9,310	295,980		197,660	78,580	18,050	61,000	Han. N., N. Y.; Am. N., Helena; 1st N., St. P. and Butte.
▲White Sulphur Springs 574 Meagher J11	Central State Bank d●‡$'11 ◆ 93-139	F. A. McDonald	J. L. Johnston	G. K. Spencer	P. A. McIntosh	30,000	8,200	120,150	1,080	69,600	43,600	4,450	41,790	Chase N., N. Y.; Am. N., Helena; Northw. N., Minpls.
" "	First National Bank ●‡'85 $150-12% 93-138	James T. Wood	M. T. Grande G. F. Harmon	M. B. Hampton	M. C. Winters	50,000	58,370	445,280	24,100	164,850	289,610	8,500	114,790	1st N., N. Y.; Cont. & Com'l N., Chi.; Am. N., Helena.
Whitetail 210 Daniels B22	Security State Bank $110-10% 93-339 dBⓈ●‡$'14	E. S. Lee	C. E. Fjeld	J. J. Goehring	J. F. Goehring	20,000	4,000	130,530		53,580	46,570	13,150	41,220	1st N., Minpls.; Merch. N., St. P.; Am. N., Helena.
▲Wibaux 611 Wibaux H25	First National Bank Ⓢ‡'06 $175 93-131	P. A. Fischer	W. A. Orgain Harve Robinson	T. L. Parker	Frank Elliott Jennie Steele	75,000	12,500	400,000		230,000	97,000	30,000	100,000	Cont. & Com'l N., Chi.; Merch. N., St. P.; Northw. N., Minpls.
Williams 75 Pondera D9	First State Bank d●‡$'17 93-458	R. J. Kelly	H. L. Barber	H. H. Hermanson		20,000	3,400	22,200		20,860	5,000	8,970	10,760	Cent. Tr. Co. of Ill., Chi.; Conrad Bkg. Co., Great Falls; Un. Bk. & Tr., Helena.
▲Winnett 316 Petroleum H16	Farmers & Merchants Bank $100 93-340 ●‡§'24	A. L. Rasmussen	George A. Davis	H. B. Greene	C. R. Harmison	25,000	6,660	296,830		172,260	66,070	15,750	74,410	Mont. Tr. & Sav., Helena; Northw. N., Minpls.; Cent. Bk. & Tr. Co., Lewistown.
Wisdom 264 Beaverhead M5	State Bank of Wisdom ◆ 93-328 dT‡$'14	Wm. Huntley	E. E. Flood Jorgen Jorgenson	Emma Hedstrom		25,000	980	44,930	16,160	55,440	15,540	1,570	14,530	W. A. Clark & Brother, Bkrs., Butte; Ex. N., Spokane; Un. Bk. & Tr. Co., Helena.
Wolf Point 2098 Roosevelt E22	First National Bank ●‡'17 $100 93-307	B. G. Edgerton	A. T. Listug A. W. Huxsol	I. L. Jensen	A. W. Burgess	50,000	6,000	230,000		165,000	56,000	30,000	35,000	1st N., Chi. and St. P.; Un. Bk. and Tr., Helena.
" "	**FIRST STATE BANK** ◆ 93-270 $150-8% *par* 100 d Ⓢ●‡$'18	S. T. COGSWELL **Oldest and larg Send us your for efficient**	G. H. FLINT H. T. SMITH **est bank. cash letters and service and quick**	F. E. RATHERT **collections returns.**	A. V. APPELGREN LULU CORRIE	30,000	25,140	547,380		265,520	201,470	20,230	115,290	N. City, N. Y.; Northw. N., Minpls.
Worden 219 Yellowstone K16	Farmers State Bank d●‡$'18 ◆ 93-286	C. D. Howe	D. C. Richards	Wm. Schenck	E. M. Reynolds	25,000	4,640	151,390		73,250	47,030	18,460	42,280	Midland N. Bk. & Tr. Minpls.; Midland N., Billings.
Wyola 75 Big Horn N18	Little Horn State Bank ●‡$'19 $130 93-476	L. S. Fuller	E. C. Woodley	Albert J. Sheets		25,000	13,610	151,110	11,533	118,550	22,140	21,060	39,510	Sheridan N., Sheridan, Wyo.; Mont. N. and Secur. Tr. and Sav., Billings.
Zurich 219 Blaine C15	First State Bank ‡$'16 $125 *par* 100 93-387	John W. Acher	F. M. Burks	H. M. Montgomery		20,000	4,550	51,000	10,000	45,000	24,000	6,000	10,000	1st N., St. P.; Un. Bk. & Tr. Co., Helena; Far. N., Chinook.

FIRST NATIONAL BANK, GREAT FALLS, MONTANA
ESTABLISHED 1886
CAPITAL AND SURPLUS $400,000
LARGEST BANK IN NORTHERN MONTANA
COUNTRY BANK ACCOUNTS SOLICITED

Digitized for FRASER
https://fraser.stlouisfed.org/
Federal Reserve Bank of St. Louis

THE OMAHA NATIONAL BANK

OMAHA, NEBRASKA

Capital
$1,000,000.00

Surplus (Earned)
$1,000,000.00

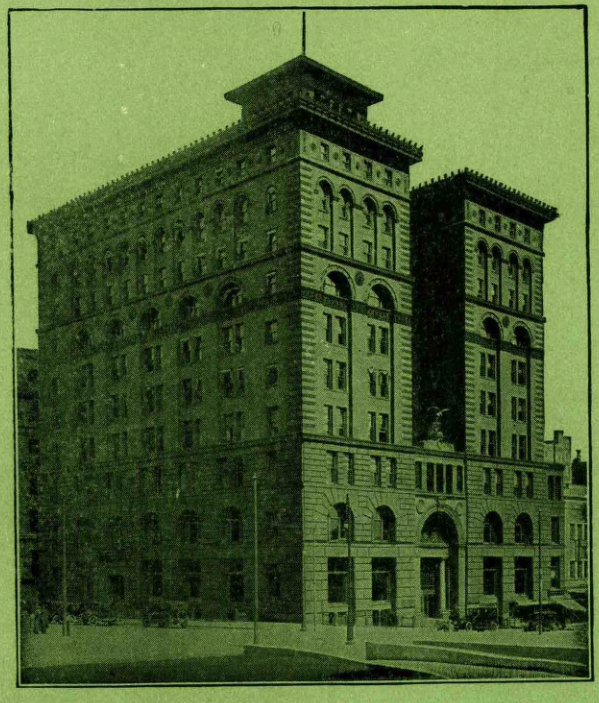

OFFICERS

WALTER W. HEAD - President
FRED P. HAMILTON - Vice-Pres.
W. DALE CLARK - - Vice-Pres.
BERT A. WILCOX - - Vice-Pres.
FRANK BOYD - - - - Vice-Pres.
GUY C. KIDDOO - - - Vice-Pres.
B. H. MEILE - - - - Vice-Pres.
OTIS T. ALVISON - - - Cashier
VICTOR B. SMITH, Assistant to the President
JOHN A. CHANGSTROM, Assistant Cashier
JAMES P. LEE, Assistant Cashier
EDWARD NEALE, Assistant Cashier
CLYDE O. DARNER, Assistant Cashier
WILLARD B. MILLARD, Jr., Assistant Cashier

Direct Collection Service in Nebraska, Colorado, Wyoming, and Western Iowa

THE OMAHA TRUST COMPANY

Investment and Trust Departments

Neb.

Digitized for FRASER
https://fraser.stlouisfed.org
Federal Reserve Bank of St. Louis

The LIVE STOCK NATIONAL BANK OF SIOUX CITY, IOWA

"THE BANK AT THE YARDS" 30 Years of Successful Banking CAPITAL AND SURPLUS, $300,000.00

A. G. SAM - - President C. L. FREDRICKSEN - Cashier
H. B. SCOTT - Vice-President M. A. WILSON - Asst. Cashier
W. G. NELSON, Asst. Cashier

OUR SUPERIOR FACILITIES GUARANTEE SATISFACTORY SERVICE

A. S. PRATT & SONS
WASHINGTON, D. C.
Trust Department — Accounting Systems
See Back of Washington, D. C. Map

Nebraska

INDEX TO COUNTIES.

Adams.....N 17
Antelope....G 18
Arthur.....I 8
Banner.....J 2
Blaine.....H 12
Boone.....I 18
Box Butte....G 4
Boyd.....E 16
Brown.....G 13
Buffalo.....L 15
Burt.....H 22
Butler.....K 20
Cass.....L 24
Cedar.....F 20
Chase.....M 7
Cherry.....F 9
Cheyenne....J 4
Clay.....N 18
Colfax.....I 20
Cuming.....H 21
Custer.....J 13
Dakota.....G 22
Dawes.....E 3
Dawson.....L 13
Deuel.....K 6
Dixon.....F 21
Dodge.....J 22
Douglas....K 23
Dundy.....N 7
Fillmore....N 19
Franklin....O 15
Frontier....M 11
Furnas.....O 13
Gage.....N 22
Garden.....J 6
Garfield....H 15
Gosper.....N 13
Grant.....H 8
Greeley.....J 16
Hall.....L 16
Hamilton..M 18
Harlan.....N 14
Hayes.....N 9
Hitchcock....O 9
Holt.....G 15
Hooker.....H 9
Howard.....K 16
Jefferson....O 20
Johnson.....N 23
Kearney....N 15
Keith.....K 8
Keyapaha....E 13
Kimball.....K 2
Knox.....F 18
Lancaster...M 22
Lincoln.....L 10
Logan.....J 11
Loup.....H 14
McPherson....J 9
Madison.....I 20
Merrick.....K 18
Morrill.....I 4
Nance.....J 18
Nemaha....N 24
Nuckolls....O 18
Otoe.....M 23
Pawnee.....O 23
Perkins.....L 8
Phelps.....M 14
Pierce.....G 19
Platte.....J 19
Polk.....K 19
Redwillow...O 11
Richardson..O 25
Rock.....F 14
Saline.....N 20
Sarpy.....K 23
Saunders....K 22
Scotts Bluff..H 2
Seward.....L 20
Sheridan.....F 6
Sherman....K 15
Sioux.....E 2
Stanton....H 20
Thayer.....O 19
Thomas.....H 11
Thurston....G 22
Valley.....J 15
Washington..J 23
Wayne.....G 20
Webster.....O 17
Wheeler....H 16
York.....L 19

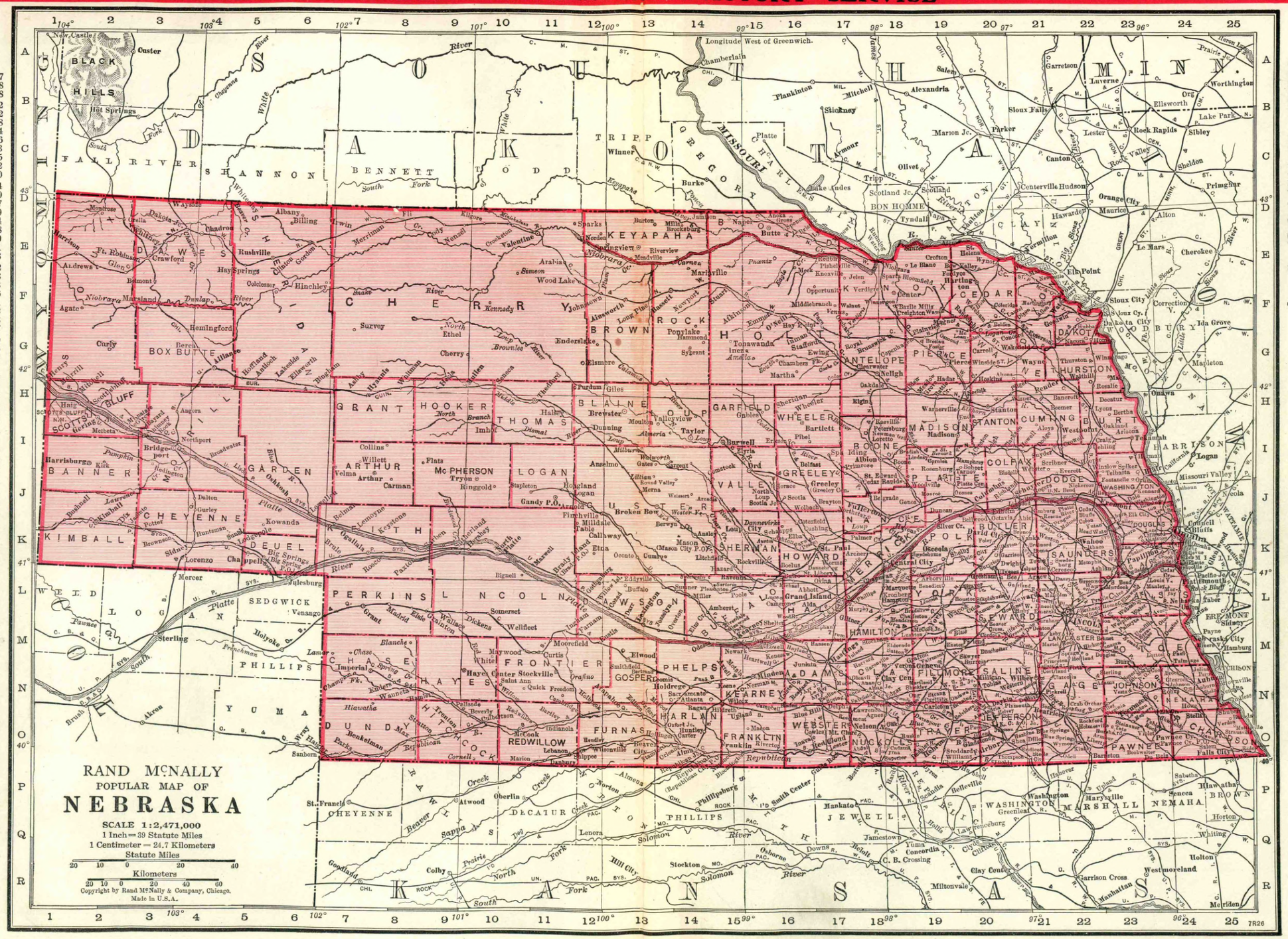

r FRASER
er.stlouisfed.org
eserve Bank of St. Louis

Save Money on Your Addressing

WE keep an accurate, up-to-date addressograph list of all the banks in the United States, corrected weekly. This list is at your service. If we can address your circulars, envelopes, fill in letters or "pull a proof" of it, you can have the service at a reasonable price and be assured that there will be no "come back" mail. Every name is live, active and kept so by careful attention.

If interested we should be glad to hear from you and to quote prices and give other information.

Write to Addressing section of

RAND McNALLY & COMPANY

536 S. Clark Street, Chicago

Digitized for FRASER
https://fraser.stlouisfed.org
Federal Reserve Bank of St. Louis

Town and County. ▲County Seats. Entire State No. 10 F. R. D. Omaha Br.	●Mem. A.B.A. ⁿNew §State †Priv. ‡Mem. State B. Ass'n. [Estab. ◆Fed. Res. Depts: T-Trust B-Bond d-Safe Dep. ⓢSav. $Last Sale %Div.	President.	Vice-President.	Cashier.	Ass't Cashier.	Liabilities. Paid-up Capital	Surplus and Profits	Deposits	Other Liabilities	Resources. Loans and Discounts	Bonds and Securities	Miscellaneous	Cash & Exchanges, Due from Banks	Principal Correspondents.
Abie 132 Butler J21	Abie State Bank ‡$'04 76-634	F. J. Roh	E. J. Mashek	F. J. Svoboda	J. F. Roh	$ 15,000	$ 3,500	$ 201,380	$ 980	$ 175,650	$ 2,400	$ 8,810	$ 34,000	N. Park, N. Y.; Secur. State, Oma.; City N., David City.
Adams 574 Gage N22	Adams State Bank ‡$'18 7% 76-1167	Chris Hennies	Frank Schoen	Henry Gramann	Minnie Kerns	20,000	7,000	205,000		160,000	28,000	12,000	30,000	Am. Ex. Irv. Tr. Co., N. Y.; N. Bk. Com., Lin.; Tootle-Lacy N., St. Jo.
" " "	First National Bank ●†'89 $135 *par* 100 76-355	J. B. Coffman	J. B. Zuver H. C. Merrick	W. B. Liggit	Ben Day	50,000	16,740	295,810	10,120	242,830	39,600	49,160	41,070	Am. Ex. Irv. Tr. Co., N. Y.; 1st N., Lin. Oma. N., Oma.; Am. N., St. Jo.
▲**Ainsworth** 1508 Brown F12	**CITIZENS STATE BANK** ●‡$'08 76-256	J. G. Ackerman	R. M. Herre	G. M. Ackerman		25,000	10,000	280,000	50,000	175,000	50,000	35,000	50,000	Chatham Phenix N. Bk. & Tr. Co., N. Y.; Oma. N. and Stock Yds. N., Oma.; Cent. N., Lin.
" " "	Commercial State Bank $'13 *par* 100 76-978	G. H. Thorley	D. H. Troxel	W. H. Williams		50,000	15,860	312,980	200	248,180	50,000	23,360	57,500	1st N., Oma.
" " "	National Bank of Ainsworth $140 76-255 ●‡'08	J. M. Hanna	C. T. Bowen	T. E. Ritter		35,000	6,000	250,000		180,000	20,650		50,000	U. S. N., Oma.
▲**Albion** 1978 Boone I 18	Albion National Bank ‡'82 76-175	D. V. Blatter	A. W. Ladd	W. S. Price	G. E. Graham R. I. Blatter	50,000	89,290	606,380	50,000	501,030	184,880	33,160	76,600	Chase N., N. Y.; 1st N., Chi.; Oma. N. and Stock Yds. N., Oma.
" " "	Citizens State Bank ⓢ●‡$'05 $200-10% 76-177	James Fox	H. H. Funru	L. J. Fox	C. E. Krause	25,000	26,630	403,690	5,310	357,810	13,000	20,020	69,810	Ill. Merch. Tr. Co., Chi.; Packers N., Oma.
" " "	Farmers State Bank ⓢ●‡$'19 76-1253	John Clipston	A. W. Lamb	R. T. Flotree	F. R. Smith C. B. Holmes	50,000	29,730	676,770	1,860	614,120	10,970	20,620	112,640	Chem. N., N. Y.; N. Bk. Rep., Chi.; U. S. N., Oma.; N. Bk. Com., Lin.
" " "	**FIRST NATIONAL BANK** 76-176 ⓢ●‡'79	F. S. THOMPSON F. D. WILLIAMS F. M. WEITZEL R. H. HUTCHINSON **Oldest Bank in Boone County. Established 1879.** **Special attention given Bill of Lading Drafts, Cash and Time Items.** *Please send 15c with each sight draft for presentation and 25c for Credit Reports.*				60,000	14,790	452,030	64,600	314,430	135,840	60,070	81,070	Han. N., N. Y.; Cont. & Com'l N., Chi.; 1st N. and Live Stock N., Oma.; City N., Lin.
Alda 175 Hall L17	Farmers State Bank d ⓢ‡$'18 $130-10% 76-1166	Fred Thomssen	John Thomssen Bessie Carraher	A. E. Dwehns	G. F. Carraher	25,000	5,000	140,000		140,000			20,000	State Bk. of Oma., Oma.; Neb. State, Grand Isl.
Alexandria 432 Thayer O20	State Bank of Alexandria 76-636 ●‡$'84	A. F. Newell	Sarah A. Moore	F. A. Jacques, Jr.	Nellie M. Moore	20,000	16,000	570,000		475,000			131,000	1st N., St. Jo.; Harbine, Fairbury; Stk. Yds., Kan. City.
Allen 485 Dixon F21	Allen State Bank ⓢ●‡$'90 76-535	Frank Clough	J. V. Harper	M. S. Zook		25,000	9,060	429,960	10,370	415,770	10,970	31,010	16,640	Bk. of America, N. Y.; 1st N., Oma.; Secur. N., Sioux C.
▲**Alliance** 4591 Box Butte G4	**ALLIANCE NATIONAL BANK** 76-86 ⓢ●‡'88	F. M. Knight	F. E. Holsten	F. W. Harris	R. E. Knight	50,000	54,830	510,000	50,000	356,440	124,500	30,340	125,000	N. City, N. Y.; N. Bk. Rep., Chi.; 1st N., Oma.
" " "	**FIRST NATIONAL BANK** $285-20% 76-87 d ⓢ●‡'89 *par* 100	Walter Abegg E. E. Ford, *V. P.*	W. B. Minor Frank Abegg	F. L. Pelton H. D. Wells, *A. C.*	M. B. Phelan H. D. Shellenberger	100,000	50,000	2,010,000	51,000	1,750,000	83,000	24,000	353,000	N. Park, N. Y.; Kenwood N., Chi.; Live Stock N. and Oma. N., Oma.
" " "	**FIRST STATE BANK** 20% 76-988 d ⓢ●‡$'14	H. A. COPSEY LARGEST Special attenti *Please send 15c wi*	CHAS. BRITTAN STATE BANK on given Bill of L *th each sight draft f*	J. T. SHIELDS IN THE COUNT lading drafts, Cas *or presentation and*	B. O'BRYAN Y. h and Time Item *25c for Credit Repor*	35,000	30,350	965,910	2,220	868,230		44,650	120,500	s. *ts.* N. Bk. Rep., Chi.; Oma. N., Oma.; Cent. Sav. Bk. & Tr. Co., Den.
" " "	**GUARDIAN STATE BANK** $105 *par* 100 76-1240 d ⓢ●‡$'19	A. J. Abbott	James Keelen	LeRoy Abbott	W. F. Shrimpton Velma Martin	50,000	2,260	200,310	610	156,770	12,330	440	60,130	U. S. N. and Live Stock N., Oma.; Grant Co. State, Ashby.
▲**Alma** 1058 Harlan O14	**BANK OF ALMA** 76-248 ⓢ‡$'87	K. G. Haeker	Joe Altu	R. W. Porter	W. F. Haeker	30,000	6,000	227,000		192,000		30,000	45,000	Oma. N., Oma.
" " "	Harlan County Bank ●‡$1900 76-249	W. G. Haskell	J. G. Haskell	Vesta McKee	Warren B. Fowler	30,000	6,000	331,000		194,970	76,100		85,580	Han. N., N. Y.; Oma. N., Oma.; N. Bk. Com. and Cent. N., Lin.
Altona 63 Wayne H21	Farmers State Bank ‡$'08 76-637	Frank Erxleben	Geo. P. Berres	Irving H. Bahde		20,000	1,250	126,860	550	93,620	11,500	24,620	18,930	U. S. N., Oma.; State, Wayne; Neb. State, Norfolk.
Alvo 208 Cass L23	Farmers & Merch. Bank ‡$'01 76-638	S. C. Boyles	A. M. Boyles	C. D. Ganz	Flora R. Ganz	20,000	1,300	220,000	2,370	150,000	30,000	9,690	35,120	N. Bk. Com., Lin.; State Bk. of Oma., Oma.
Amherst 259 Buffalo L14	Commercial State Bank ‡$'08 76-596	Jacob Schnoor		S. E. Smith	I. M. Smith	10,000	1,500	73,710		64,430	2,690	2,360	15,770	1st N., Oma.
" " "	First National Bank ⓢ‡'03 *par* 100 76-595	R. L. Hart	J. E. Harris	A. T. Reynolds	A. H. Czenkusch	25,000	10,910	173,050	24,990	125,800	45,570	4,860	57,710	Han. N., N. Y.; Oma. N., Oma.
Angus 78 Nuckolls N18	*Bank of Angus*	(*Closed January 5, 1927*)												
Anoka 129 Boyd D16	Boyd County State Bank ‡$'09 76-640	P. F. Danker	Olof Monson E. E. Johnson	L. D. Monson		20,000	4,000	170,000		125,000	2,000	10,000	45,000	Ill. Merch. Tr. Co., Chi.; 1st N., Butte; Stock Yds. N. Bk. of So. Oma., Oma.

For SAFETY and SERVICE, Send Your Legal Work to BONDED LAWYERS (See Index to Lawyers)

Number under Name of Bank is the New Transit Number given to each bank in U. S. exclusively by The Rand-McNally Bankers' Directory, under the authority of The American Bankers Ass'n.

NEBRASKA—Continued

Non-Bank Towns with Nearest Banking Point (Indexed Acces.), Lawyers, Laws (indexed) in back of this volume. For Interest Rates, Holidays, etc., see Laws.

Town and County. ▲County Seats. Entire State No. 10 F. R. D. Omaha Br.	●Mem. A.B.A. ⁿNew §State †Priv. ‡Mem. State B. Ass'n. [Estab. ◆Fed. Res. Depts: T-Trust B-Bond d-Safe Dep. ⓢSav. $Last Sale %Div.	President.	Vice-President.	Cashier.	Ass't Cashier.	Liabilities. Paid-up Capital	Surplus and Profits	Deposits	Other Liabilities	Resources. Loans and Discounts	Bonds and Securities	Miscellaneous	Cash & Exchanges, Due from Banks	Principal Correspondents.
Anselmo 457 Custer I 13	**Anselmo State Bank** $200–15% 76-641 d●‡$'03	David Christen	J. A. Kellenbarger	E. J. Foley	P. F. Leonard	$ 25,000	$ 14,130	$ 280,970	$ 800	$ 246,900		$ 6,130	$ 67,860	**Oma. N. and Live Stock N., Oma.**
Ansley 775 Custer K14	*Farmers State Bank*	(*Closed May 20, 1927*)												
" "	**Security State Bank** 76-1011 ⓢ●‡$'15	R. H. Storz	W. F. Powers	E. A. Storz		20,000	2,500	194,600	41,690	194,220		35,000	29,580	Oma. N., Oma.; N. Bk. Com., Lin.; Custer State, Broken Bow.
" "	State Bank of Ansley 76-339 ⓢ●‡$'86	E. O. Morris		Arthur Hein	Flora Hein	(*Operating under Guarantee Fund Commission*)								State Bk. of Oma.; **Oma.**; Cont. State, Lin.
Antioch 764 Sheridan H5	Potash State Bank 76-1151 ‡$'17	H. A. Copsey	**Chas. Brittan**	J. Thomas		10,000	3,870	37,830		29,600			22,100	**1st State, Alliance; Oma. N., Oma.**
Arapahoe 894 Furnas N13	**Arapahoe State Bank** 76-284 ⓢ●‡$'94 d	Chas. A. Patterson	S. M. Patterson	Clyde Toler	Jas. M. Patterson	25,000	15,000	390,000		342,000	$ 6,000	24,000	58,000	**Han. N., N. Y.; Oma. N., Oma.**; Drov. N., Kan. C.; St. Jo. Stock Yds., So. St. Jo.
" "	**CITIZENS STATE BANK** $200–12% 76-285 *par* 100 ⓢ●‡$'06 d	R. J. Finch	E. E. Emmett	R. F. Emmett	C. V. Evans	15,000	15,000	325,000		235,000	26,000	14,000	80,000	Chase N., N. Y.; Peters N., **Oma.**; Cent. N., Lin.; Am. N., St. Jo.
Arcadia 745 Valley J14	**Arcadia State Bank** $200–10% *par* 112 76-379 d●‡$'83	G. H. Kinsey	H. S. Kinsey	A. E. Haywood		25,000	13,350	416,360		355,300	250	30,060	69,100	**N. Park, N. Y.; U. S. N. and Stock Yds. N., Oma.; 1st N., Lin.**
" "	**Commercial State Bank** $187.50 *par* 100 76-380 ●‡$'07	M. L. Fries	A. B. Outhouse W. F. Mason	C. W. Starr	Ray Hill	25,000	1,050	176,290	510	139,980		5,030	57,840	**U. S. N. and Oma. N., Oma.; 1st N., Loup City**
Archer 100 Merrick K13	Citizens State Bank $200–10% 76-642 ‡$'06	E. E. Ross		W. P. Hansen		10,000	6,700	143,900	400	124,300	9,500	3,300	23,900	1st N., Oma.; Cent. City N. and Far. State Cent. City.
Arlington 695 Wash. J22	**ARLINGTON STATE BANK** $200–12% 76-359 {C. C. MARSHALL Deposits Guaranteed. Courtesy 15 CENTS sent to us with each s 25 CENTS for each credit report} H. W. SCHOETTGER A. O. HAWKINS Safety-Service. ight draft for pre insures prompt, p L. E. PETERSON sentation, and ersonal attention dB●‡$'90					30,000	18,300	530,760	1,290	454,320	31,230	24,500	70,300	**Han. N., N. Y.; Cont. & Com'l N., Chi.; U. S. N., Oma.**
" "	**First National Bank** *par* 100 76-360 ⓢ‡'91	F. DeWeber	L. E. May	G. I. Pfeiffer	F. W. Pfeiffer	25,000	3,000	200,000		116,000	67,000	10,000	32,000	**Cont. & Com'l N., Chi.; Oma. N. and Packers N., Oma.**
Arnold 933 Custer J12	**Arnold State Bank** 15% 76-610 ⓢ●‡$'09	John Finch	Ira P. Mills	G. O. Perkins	Otis. L. Newkirk George Rath	50,000	10,650	577,350	2,410	554,620	300	16,180	69,300	Chase N., N. Y.; Oma. N. and Secur. State, Oma.
" "	Security State Bank 76-1159 ⓢ●‡$'17	F. W. Brown	R. J. Harris	R. E. Harris	Florence Houghton	35,000	500	185,000		200,000			10,000	State Bk. of Oma. and Stock Yds. N., Oma.; Am. State, Kearney.
▲**Arthur** 104 Arthur J8	Arthur State Bank 76-1004 ●‡$'16	R. H. Barber	R. C. Langford Paul H. Kannow	Theo. Lightbody		10,000	3,000	100,000		88,000			25,000	**Live Stock N., Oma.; 1st N., No. Platte.;**
Ashby 150 Grant H7	**Grant County State Bank** 76-981 ●‡$'18	A. J. Abbott		J. Y. Castle		15,000	16,650	125,630	2,100	117,150	8,440	1,280	32,500	Am. Ex. Irv. Tr. Co., N.Y.; U. S. N., Oma.
Ashland 1725 Saunders K13	**ASHLAND STATE BANK** 76-1155 ⓢ‡$'18	Jeff Smith		C. N. Walton	Geo. Lenhard	25,000	15,000	340,000		276,000		6,000	72,210	1st N. Chi.; Cont. State, Lin.; Packers N., Oma.
" "	**FARMERS & MERCH. BANK** 76-191 dⓢ●‡$'83	H. A. Wiggenhorn		E. A. Wiggenhorn, Jr.	W. E. Harnsberger	75,000	35,000	1,100,000		750,000	200,000	50,000	210,000	**Chase N., N. Y.**; Oma. N., Oma.
" "	National Bank of Ashland $200–10% 76-192 ⓢ‡'83	R. K. Brown	G. J. Railsback	F. E. White	Leon H. White	60,000	16,230	329,510	60,000	303,900	74,690	51,020	36,120	Chem. N., N. Y.; Cont. & Com'l N., Chi.; U. S. N. and Live Stock N., Oma.; 1st N., Lin.
Ashton 397 Sherman K16	**Ashton State Bank** 10% *par* 100 76-498 B●‡$'08	F. X. Badura	A. C. Wichman	Joseph Jankowski	Thos. J. Jankowski	15,000	3,070	245,740	180	198,010	15,860	10,230	39,880	**1st N., Chi. and Lin.; U. S. N. and Stock Yds. N., Oma.**
" "	**Bank of Ashton** $300 76-497 ⓢ●‡$'88	S. S. Polski	G. L. Polski	I. A. Polski		15,000	12,000	290,000		275,000	7,000	16,000	50,000	**Cont. & Com'l N., Chi.; Oma. N. and Packers N., Oma.; 1st N., Loup City.**
Atkinson 1300 Holt F15	**First National Bank** 76-308 ●‡'02	Fred H. Swingley	T. F. Birmingham	I. R. Dickerson	H. A. Snyder	50,000	69,210	878,660	37,700	470,480	312,440	7,400	245,260	Chase N., N. Y.; N. Bk. Rep., Chi.; **U. S. N., 1st N. and Packers N., Oma.**
" "	**Security State Bank** $100 *par* 100 76-309 ●‡$'14	H. P. Dowling	H. Hookstra	E. J. Mack	J. J. Krska	50,000	30,450	502,380		322,150	98,010	40,230	122,450	**Chase N., N. Y.**; Cont. & Com'l N., Chi.; **Oma. N., Oma.**
Atlanta 258 Phelps N14	**Atlanta State Bank** 76-643 ‡$'08	G. H. Titus	L. W. Titus	M. A. Fulk	F. Edith Hammon	10,000	10,500	99,000		92,000			25,000	**Seab. N., N. Y.; U. S. N., Oma.**

Banks Advertising give Prompt Attention to Collections and Correspondence

Digitized for FRASER
https://fraser.stlouisfed.org
Federal Reserve Bank of St. Louis

Number under Name of Bank is the New Transit Number given to each bank in U. S. exclusively by The Rand-McNally Bankers' Directory, under the authority of The American Bankers Ass'n.

NEBRASKA—Continued

Non-Bank Towns with Nearest Banking Point (Indexed Acces.), Lawyers, Laws (indexed) in back of this volume. For Interest Rates, Holidays, etc., see Laws.

Town and County. ▲County Seats. Entire State No. 10 F. R. D. Omaha Br.	●Mem. A.B.A. ⁿNew §State †Priv. ‡Mem. State B. Ass'n. [Estab. ◆Fe'l. Res. Depts: T-Trust B-Bond d-Safe Dep. ⓢSav. $Last Sale % Div.	President.	Vice-President.	Cashier.	Ass't Cashier.	Liabilities. Paid-up Capital	Surplus and Profits	Deposits	Other Liabilities	Resources. Loans and Discounts	Bonds and Securities	Miscellaneous	Cash & Exchanges, Due from Banks	Principal Correspondents.
▲**Auburn** 2863 Nemaha N24	Auburn State Bank d ⓢ●‡$'06 $135–10% *par* 100 76–93	Wm. Bohling	Franz Moerer	R. W. Dirks	G. W. Rhodes	$ 25,000	$ 5,810	$ 233,920	$ 130	$ 148,050	$ 33,800	$ 17,260	$ 65,760	1st N., Lin.; Burnes N., St. Jo.
"	**CARSON NATIONAL BANK** $150–10% *par* 100 76–91 ●‡'87	FRANK GERLAW	MISS ROSANNA CARSON	R. C. BOYD	J. T. ZACHARIAS	60,000	45,220	367,760	60,000	232,130	152,410	17,120	131,310	Kountze Bros., N. Y.; Cont. & Com'l N., Chi.; 1st N. and U. S. N., Oma.; Tootle-Lacy N., St. Jo.
		All Banking matters promptly and intelligently handled.												
"	**FIRST NATIONAL BANK** 76–90 $175–12% ●‡'85	H. R. HOWE	H. C. KLECKNER E. E. ALLEN	W. H. BOUSFIELD	B. C. HOWE	50,000	40,200	467,200	49,400	449,070	56,810	22,880	78,250	Han. N., N. Y.; Drov. N., Kan. C.; Oma. N., Oma.; 1st N., St. Jo.
		Oldest Bank in Auburn. Collections solicited. Rates reasonable. We remit on day of payment.												
"	**NEMAHA COUNTY BANK** 76–92 ●‡$'01	G. E. Codington	Wm. Tynon	Elizabeth Tynon	C. H. Schacht	20,000	31,590	495,900	21,740	422,530	11,430	61,450	73,830	Chase N., N. Y.; 1st N., Chi.; Am. N., St. Jo.; U. S. N., Oma.; Stock Yds. N., Kan. C.
		SEND US YOUR BUSINESS "SERVICE—SILENCE"												
▲**Aurora** 2962 Hamilton L18	Farmers State Bank ‡$'09 76–101	J. L. Evans	J. A. Isaman	George Wanek		36,000	20,000	750,000		590,000	56,950		159,050	1st N. and Packers N., Oma.; N. Bk. Com., Lin.
"	Fidelity State Bank d ⓢ●‡$'06 ◆ 76–100	A. E. Siekmann	C. S. Brown	B. W. Woodford	C. G. Swanson M. R. Swanson	50,000	32,950	784,000	36,990	619,450	56,800	103,930	124,360	Cont. & Com'l N., Chi.; 1st N., Lin. and Oma.
"	**FIRST NATIONAL BANK** 76–98 *par* 100 d ⓢ●‡'83	F. C. MATHER	L. C. OPPER GUS. W. SANDIN	L. C. OPPER	A. ISAACSON	50,000	2,700	320,000		225,000	31,000	22,700	94,000	Han. N., N. Y.; 1st N., Lin.; Stock Yds. N. and Oma. N., Oma.
		Direct your clients and business to this bank. Oldest bank in Hamilton County.												
"	First Trust Co. $'18 76–1168	E. J. Hainer	E. A. Steenburg	P. J. Refshauge, *Sec. and Tr.*		50,000								
Avoca 231 Cass L23	Bank of Avoca ⓢ‡$'82 $225 76–644	L. J. Marquardt	Hy. Wohlers	C. W. Fahnestock		15,000	11,000	265,000		225,000	12,700	24,300	38,600	Oma. N., Oma.; Cont. State, Lin.
"	Farmers State Bank ⓢ$'15 $150–10% *par* 100 76–1025	E. R. Straub	Louis Carsten	Elmer Hallstrom		15,000	7,320	340,340	210	172,600	120,890	7,170	62,200	1st N. and U. S. N., Oma.; Far., Neb. C.
Axtell 385 Kearney N15	Bank of Axtell ⓢ●‡$'84 76–513	A. G. Warren	C. F. Dossett	Ralph Bloom	Oliver V. Olson	20,000	12,330	333,200	1,020	197,870	117,000	7,050	44,630	1st N., Lin., Holdredge, and Oma.
"	Farmers & Merchants Bank $150 76–514 ‡$'07	J. D. England		C. S. England		10,000	5,710	91,870		72,750	14,000	3,790	17,090	Oma. N., Oma.; Neb. N., Hastings.
Ayr 164 Adams N17	Farmers State Bank ⓢ‡$'12 8% 76–945	Neil H. Dunn	G. F. Kort	J. I. Pollock	William Kort	15,000	4,560	103,170	1,720	86,100	5,890	4,260	28,190	1st N., Hastings; Oma. N., Oma.
Bancroft 673 Cuming H22	**CITIZENS BANK** ⓢ●‡$'91 76–330	G. ARTHUR BAILEY	WM. REMBE	W. J. MEYER	M. D. FRANCIS	30,000	32,880	291,570	690	280,040		16,660	58,440	Chase N., N. Y.; 1st N., Chi.; U. S. N. and 1st N., Oma.; Secur. N., Sioux C.
		Please send 15c with each sight draft for presentation and 25c for Credit Reports. YOUR COLLECTIONS WANTED. Personal, persistent service. The kind that brings results. Prompt remittance or reason for non-payment. DEPOSITS GUARANTEED.												
"	First National Bank ‡'84 10% 76–329	J. Hermelbracht	John Munderloh A. G. Zuhlke	M. J. Zuhlke	G. H. Harms	50,000	63,900	350,000		430,000	25,600		40,000	N. Bk. Rep., Chi.; Oma. N. and Stock Yds. N., Oma.; 1st N., Sioux C.
Barada 118 Richardson N25	Barada State Bank ⓢ‡$'06 76–645	M. M. Whalen	J. A. Schraff	G. C. Whalen		6,500	3,100	58,500		53,600			10,900	Richardson Co., Falls City; N. Bk. Com., Lin.
Barnston 258 Gage O22	Bank of Barnston ●‡$'90 76–611	E. G. Spencer	I. M. Glover	A. D. Spencer		5,000	2,500	171,740		64,170	10,750		102,070	1st N., Kan. C.; Beatrice N., Beatrice; Am. N., St. Jo.
"	Commercial State Bank ‡$'08 $100 76–612	J. M. Howe	R. W. Howe	Frank Malicky	Anthony Malicky	10,000	4,250	80,000		40,000			50,000	N. Park, N. Y.; Com. Tr. Co., Kan. C.; Beatrice N., Beatrice.
▲**Bartlett** 132 Wheeler H16	Bartlett State Bank ⓢ‡$'06 15% 76–646	A. L. Bishop	Frank Kaiser	Raymond Pratt		25,000	4,590	80,520	10,220	83,160	7,230	7,830	10,020	U. S. N., Oma.
Bartley 251 Redwillow O11	State Bank of Bartley ●‡$'97 10% 76–647		E. D. Hathorn	A. B. Wood	D. L. Mitchell	15,000	31,800	244,000	180	218,110	8,250	7,000	57,620	U. S. N., Oma.
▲**Bassett** 664 Rock F14	Bassett State Bank ●‡$'19 76–1233	J. M. Flannigan	J. C. Flannigan	A. E. Flannigan		25,000	1,460	122,630		125,000	1,570	11,570	22,500	1st N., Oma. and Sioux C.
	(*Formerly First National Bank*)													
"	**COMMERCIAL BANK** ⓢ‡$'02 76–528	A. J. LITZ	HENRY CANENBURG FRANK BARKER	O. M. JEFFREY	WINNIE DAVISON	20,000	10,000	270,000		180,000		30,000	90,000	State Bk. of Oma., Packers N., and Peters N., Oma.
		Save time and get service on Collections and Credit Reports by sending FEE IN ADVANCE: *Plain sight drafts, 15c; Credit Reports, 50c.* TRY US.												
"	State Bank of Bassett ⓢ‡$'93 76–527	H. E. Artus		F. M. Hopkins		(*Operating under Guarantee Fund Commission*)								

Banks Advertising give Prompt Attention to Collections and Correspondence

Number under Name of Bank is the New Transit Number given to each bank in U. S. exclusively by The Rand-McNally Bankers' Directory, under the authority of The American Bankers Ass'n.

NEBRASKA - Continued

Non-Bank Towns with Nearest Banking Point (Indexed Acces.), Lawyers, Laws (indexed) in back of this volume. For Interest Rates, Holidays, etc. see Laws.

Town and County. ▲County Seats. Entire State No. 10 F. R. D. Omaha Br.	•Mem. A.B.A. ?New §State †Priv. ‡Mem. State B. Ass'n. [Estab. ◆Fed. Res. Depts: T-Trust B-Bond d-Safe Dep. Ⓢ Sav. $Last Sale %Div.	President.	Vice-President.	Cashier.	Ass't Cashier.	Liabilities. Paid-Up Capital	Surplus and Profits	Deposits	Other Liabilities	Resources. Loans and Discounts	Bonds and Securities	Miscellaneous	Cash & Exchanges, Due from Banks	Principal Correspondents.
Battle Creek 743 **Madison** H19	**Battle Creek Valley Bk.** •‡$'89 76-891	Herman Hogrefe	John Prauner, Jr.	K. F. Hogrefe	Ed. Doering	$ 40,000	$ 45,610	$ 538,320	$ 1,430	$ 439,390	$ 4,010	$ 67,810	$ 114,140	Chase N., N.Y.; Oma. N., Oma.; Neb. State, Norfolk.
" ------ "	**Citizens State Bank** ‡$'01 76-892	C. E. Burnham	George Heuerman	H. Barnes	T. L. White	25,000	6,000	200,000	———	200,000	———	———	31,000	U. S. N., Oma.
" ------ "	**Farmers Bank** •‡$'20 76-1244	Edward Tanner	F. C. Prauner	J. B. Dufphey	———	25,000	7,500	257,330	———	219,090	———	———	57,150	Packers N. Oma.; Sec. N., Norfolk, Neb.
Bayard 2127 **Morrill** I 2	**Bank of Bayard** •‡$'89 76-591	W. W. Vanatta	R. F. Durnal	E. R. Vanatta	J. M. Fieselman A. J. Vanatta	25,000	30,680	545,060	1,432	451,510	———	38,850	111,820	Han. N., N. Y.; State Bk. of Oma. and Oma. N., Oma.
" ------ "	**First National Bank** Ⓢ•‡'10 76-592	W. H. Ostenberg	C. O. Morrison	J. A. Stockwell	H. D Silsby	50,000	———	337,580	———	149,090	115,100	———	131,330	1st N., Den.; Oma. N., Oma.; Scottsbluff N., Scottsbluff.
Bazile Mills 91 **Knox** F18	*First State Bank* (*Closed*)													
▲**Beatrice** 9773 Gage N22	**Beatrice National Bank** •‡'84 20% 76-21	Wallace Robertson	R. J. Kilpatrick	D. W. Cook E. C. Austin, *A. C.*	J. H. Doll C. L. Sherwood	100,000	125,000	1,600,000	———	1,125,000	150,000	———	550,000	Han. N. and N. City, N. Y.; C. & C. N., Chi.; U.S.N. and Oma N., Oma.; 1st N., Kan. C.;
" ------ "	**Beatrice State Bank** •‡$'08 76-24	C. G. Baker	J. T. Harden	H. H. Waite	L. J. Hobbs	50,000	31,330	830,090	———	610,230	———	24,730	276,470	N. Park, N. Y.; Stock Yds. N. and Com. Tr. Co., Kan. C.; 1st N., St. Jo.; Cent. N., Lin.
" ------ "	**FIRST NATIONAL BANK** •‡'77 10% 76-20	**F. H. HOWEY**	**W. C. BLACK**	**H. A. REEVES**	**E. T. HOWEY**	100,000	79,030	703,730	99,500	385,930	316,640	34,420	245,270	1st N., N. Y., Chi., and Oma.; Com. Tr. Co., Kan. C.
		FIFTEEN CENT	**S sent to us with**	**each sight draft f**	**or presentation,**	**and**								
		FIFTY CENTS	**for each credit re**	**port insures prom**	**pt, personal atten**	**tion.**								
		This does not a	**pply to sight-draf**	**ts, bills of lading**	**attached, notes or**	**cash ite**	**ms.**							
------ "	First State Savings Bank 10% 76-25 Ⓢ$'09	F. H. Howey	W. C. Black	H. A. Reeves	———	12,000	8,450	100,000	———	91,980	20,820	———	6,800	1st N., Beatrice.
" ------ "	**Nebraska State Bank** Ⓢ‡$'14 76-26	C. R. Hite	J. H. Steinmeyer	H. W. Ahlquist	R. G. McCue	50,000	9,000	350,000	———	250,000	30,000	54,000	75,000	Han. N., N. Y.; State Bk. of Oma., Oma.; Neb. State, Lin.
" ------ "	**Security Savings Bank** Ⓢ‡$'20 76-27	W. H. Davis	B. H. Siefkes	F. A. Wright	Ethel C. Wright	30,000	9,500	185,000	———	180,000	1,500	28,000	15,000	Union State, Beatrice.
" ------ "	Union State Bank •‡$'02 76-23	H. C. Arnold	Philip Graff B. H. Siefkes	L. D. Bonham	H. Fay Sandritter	50,000	11,000	570,000	———	416,000	57,100	37,000	120,900	1st N., Lin.; Oma. N., Oma.; Am. N., St. Jo.
▲**Beaver City** 1103 Furnas O13	**BANK OF BEAVER CITY** $117 76-266 •‡$'05	H. Brouhard	———	T. F. Newton	H. B. Hall	15,000	5,510	163,710	16,350	168,840	5,530	5,210	20,990	N. Park, N.Y.; State Bk. of Oma., Oma.; St. Jo. Stock Yds., St. Jo.; Drov. N., Kan. C.
" ------ "	**FIRST STATE BANK** Ⓢ•‡$'99 $300 76-265	C. E. V. Smith	Nannie Davis	W. C. F. Lumley	A. T. Nickerson	20,000	31,730	406,760	1,110	320,360	1,000	15,420	122,820	Han. N., N. Y.; Am. N., St. Jo.; 1st N., Lin.; Inter-State N., Kan. C.; Oma. N., Oma.
Beaver Crossing 542 **Seward** M20	**Citizens State Bank** Ⓢ‡$'05 76-416	W. J. Organ	———	L. G. Gake	E. I. Horner	15,000	8,000	250,000	———	125,000	90,000	4,000	54,500	Cont. & Com'l N., Chi.; 1st N., Lin. and Oma.; Jones N., Seward.
" ------ "	**State Bk. of Beaver Crossing** 76-415 Ⓢ‡$'87	H. J. Southwick	P. O. Southwick	C. M. Warner	Helen Ross	25,000	10,000	386,000	———	300,000	37,700	15,000	65,000	1st N., Chi.; Live Stock N., Oma.; 1st N., Friend; Cont. State, Lin.
Bee 228 **Seward** L21	**State Bank of Bee** dⒹ‡$'02 $250-15% 76-649 *par* 100	F. J. Maixner	Hattie G. Maixner	L. L. Stava	A. M. Stava	10,000	12,000	340,000	2,900	260,000	1,100	2,800	101,000	Union State, Oma.; Jones N., Seward; Cont. State, Lin.
Beemer 548 **Cuming** H21	**BEEMER STATE BANK** 76-443 Ⓢ•‡$'90	**PAUL WUPPER**	**G. D. MEYER**	**J. S. SEVERA**	**A. H. LALLMAN**	30,000	32,950	787,880	17,800	700,650	36,340	11,350	120,290	Cont. & Com'l N., Chi.; Oma. N. and Stock Yds. N., Oma.; Union N., Fremont.
		OLDEST AND	**LARGEST BANK**	.	**FRANCES BELLING**									
		15 CENTS sent	**to us with each si**	**ght draft for pres**	**entation, and**									
		25 CENTS for ea	**ch credit report i**	**nsures prompt, pe**	**rsonal attention.**									
" ------ "	**FIRST NATIONAL BANK** Ⓢ•‡'03 76-444	A. C. Nellor	Henry Behrens	W. A. Smith	A. J. Leuthauser	25,000	21,200	172,100	24,720	177,510	26,350	16,150	23,020	Han. N., N. Y.; Oma. N. and Packers N., Oma.
Belden 285 **Cedar** F20	Farmers State Bank Ⓢ‡$'17 $154 76-1093	A. H. Helms	F. Nordhues	A. H. Abts	T. E. Bohler	(*Operating under Guarantee Fund Commission*)								Cont. & Com'l N., Chi.; Merch. N., Oma.; Sioux N., Sioux C., Ia.
" ------ "	**FIRST NATIONAL BANK** $250-20% 76-650 dⒹ•‡'11 *par* 100	John Beuck	F. E. Harper	R. K. Draper	G. E. Barks R. K. Draper, *Sec.*	25,000	32,290	206,510	48,820	209,810	33,620	23,200	45,990	Cont. & Com'l N., Chi.; 1st N., Sioux C.; Peters N., Oma.
Belgrade 493 **Nance** J18	Bank of Belgrade Ⓢ‡$'01 76-505	E. R. Brock	———	Ernest Brock	———	(*Operating under Guarantee Fund Commission*)								N. Park, N. Y.; State Bk. of Oma., Oma.; Citiz. State, Blair; Col. State, Col.
" ------ "	Farmers State Bank •‡$'10 76-506	J. H. Withrow	Dan Haun	T. N. Withrow	———	15,000	3,800	253,340	590	184,950	2,760	33,480	51,540	1st N. and Stock Yds. N., Oma.; Cent. City N., Cent. City.
Bellwood 369 **Butler** J20	**Bank of Bellwood** •‡$'02 $200 76-651	L. F. Kreizinger	N. Remakel	L. F. Kreizinger	O. A. Brandenburgh	25,000	5,500	192,000	———	160,000	5,500	4,250	52,750	N. Park, N. Y.; Packers N., Oma.; City N., Lin.
Belvidere 424 **Thayer** O19	**State Bank of Belvidere** •‡$'86 76-652	M. B. Williams	W. A. Bruning	H. A. Bruning	John W. David	12,500	5,660	221,700	640	187,970	8,410	14,680	29,440	1st N., St. Jo.; Inter-State N., Kan. C.

Banks Advertising give Prompt Attention to Collections and Correspondence

Digitized for FRASER
https://fraser.stlouisfed.org
Federal Reserve Bank of St. Louis

Number under Name of Bank is the New Transit Number given to each bank in U. S. exclusively by The Rand-McNally Bankers' Directory, under the authority of The American Bankers Ass'n.

NEBRASKA—Continued

Non-Bank Towns with Nearest Banking Point (Indexed Acces.), Lawyers, Laws (indexed) in back of this volume. For Interest Rates, Holidays, etc., see Laws.

TOWN AND COUNTY. ▲County Seats. Entire State No. 10 F. R. D. Omaha Br.	●Mem. A.B.A. ?New §State †Priv. ‡Mem. State B. Ass'n. [Estab. ◆Fed. Res. Depts: T-Trust B-Bond d-Safe Dep. Ⓢ Sav. $Last Sale %Div.	PRESIDENT.	VICE-PRESIDENT.	CASHIER.	ASS'T CASHIER.	LIABILITIES. PAID-UP CAPITAL	SURPLUS AND PROFITS	DEPOSITS	OTHER LIABILITIES	RESOURCES. Loans and Discounts	Bonds and Securities	MISCELLANEOUS	CASH & EXCHANGES, DUE FROM BANKS	PRINCIPAL CORRESPONDENTS.
Benedict 313 York L19	**First National Bank** ●‡'06 $245-20% 76-653	J. R. McCloud	D. W. Baker	B. B. Crownover	R. E. Miller	$ 25,000	$ 27,900	$ 209,650	$ 25,000	$ 192,200	$ 36,350	$ 16,500	$ 42,500	**Cont. & Com'l N., Chi.;** 1st N., York.
▲**Benkelman** 1009 Dundy O8	**BANK OF BENKELMAN** ●‡$'89 76-419	**J. W. MURPHY**	**J. A. McDONALD**	**R. E. MOORE**		25,000	1,510	332,570	1,450	234,240	8,350	63,750	54,190	1st N., Friend; Am. N., St. Jo.; Cont. State, Lin.; Far. & Merch. State, McCook.
" ———	**CITIZENS STATE BANK** $100 76-420 Ⓢ●‡$'04	**JACOB ROSSMILLER**	**MILTON EARL** **JOHN WYCKOFF**	**C. B. FULLER**		50,000	2,000	448,030	103,980	432,610	1,530	125,980	43,900	**Inter-State N., Kan. C.; Neb. N., Hastings;** Oma. N., Oma.
" ——— "	**FARMERS & MERCHANTS STATE BANK** ●‡$'19 $130-12% 76-1214	**E. E. HESTER**	**M. A. HIGGINS**	**M. C. HIGGINS**	**PAUL HIGGINS**	25,000	4,000	232,000	———	151,000	15,000	5,000	90,000	Oma. **N., Oma.; U. S. N.,** Den.
Bennet 473 Lancaster M22	**Citizens Bank** ‡$'86 10% *par* 200 76-468		**J. P. Bratt**	H. H. Bratt	A. D. Bratt	25,000	9,270	399,150	260	264,300	45,060	9,060	115,250	**Chase N., N. Y.;** 1st N., Lin., U. S. N. and Live Stock N., Oma.
Bennington 314 Douglas J23	Bennington State Bank $125 76-922 ⒹT‡$ 11	Eggert Oft	John Dornacker	F. W. Suverkrubbe	Henry Oft	(*Operating under Guarantee Fund Commission*)								Chase N., N. Y.; Live Stock N. and **Oma. N., Oma.**
" ——— "	Mangold & Glandt Bank 76-654 Ⓢ‡$'92					(*Operating under Guarantee Fund Commission*)								U. S. N. and Stock Yds. N., Oma.
Benson 5000 Douglas J23	(*See Omaha*)													
Bertrand 697 Phelps N13	**FIRST NATIONAL BANK** 12% *par* 100 76-862 dⒹ●‡'07	C. P. Anderbery	**A. J. Sandstrom**	**W. J. Ehlers**	**B. G. Carlson**	25,000	5,000	245,350	———	233,820	12,090	———	35,000	**Cont. & Com'l N., Chi.;** Neb. N., Hastings; 1st N., Lin.
" ——— "	**First State Bank** Ⓢ●‡$'85 $150-10% 76-861	**W. F. Dobbin**	J. W. Dobbin	**J. W. Dobbin**	**F. F. Dobbin**	25,000	20,560	423,990	26,240	377,930	———	46,480	71,380	N. Bk. Com., Lin.; 1st N., Holdredge.
Berwyn 205 Custer J14	Farmers State Bank ‡$'24 76-1290	Geo. C. Stanton	Rose Turner	A. B. Turner	Joe R. Turner	15,000	2,000	67,000	———	71,000	———	5,000	8,000	N. Bk. Com., Lin.
Bethany 1078 Lancaster L22	**First State Bank** Ⓢ●‡$'04 $300-15% 76-657	**Henry Heiliger**	H. P. Heiliger	O. F. Heiliger	Harry Heiliger	10,000	2,500	135,000	———	110,000	———	———	30,000	**City N. and Cont. State, Lin.; Am. N., St. Jo.**
Big Spring 408 Deuel K6	American State Bank ‡$'17 76-1094	John Jensen	Adam Zimmerman	Sylvia Jensen		30,000	6,000	170,000	———	192,000	———	———	24,000	U. S. N. and Oma. N., Oma.; Neb. State, Grand Isl.
" ——— "	Farmers State Bank ●‡$'06 76-658	AndreasKjeldgaard	———	**Carl Kjeldgaard**	W. H. Klindt	20,000	5,000	390,000	———	250,000	85,000	———	80,000	**1st N. and Secur. State, Oma.**
Bingham 56 Sheridan H6	**Bank of Bingham** ‡$'19 76-1199	**Chas. Finegan**	C. H. Anderson	W. W. Gilbaugh	———	15,000	———	45,330	2,700	45,080	———	10,460	21,800	**U. S. N. and Live Stock N., Oma.**
Bladen 445 Webster N16	**Exchange Bank** ‡$'02 76-445	V. S. Hall	S. M. Hall	Jay McIllece	———	10,000	5,710	105,900	300	90,270	17,020	250	14,360	**Oma. N., Oma.; 1st N., Hastings.**
" ——— "	Service State Bank d‡$'17 $150-6% 76-1141	C. F. Gund	W. E. Thorne	S. P. Duncan		15,000	4,470	118,000	———	107,120	———	7,390	22,960	Oma. N., Oma.; 1st N., Blue Hill.
" ——— "	**State Bank of Bladen** ‡$'05 76-446	A. W. Cox	A. W. Rust	J. L. Ashmore	W. O. Collett	25,000	4,250	208,440	560	164,980	7,650	41,740	23,890	**1st N., Oma.; St. Jo. Stock Yds., St. Jo.; N. Bk. Com., Lin.**
▲**Blair** 2702 Washington J23	Citizens Savings Bank ‡$'07 76-107	**A. R. Brock**	R. J. Murdoch	C. Brock	Myron R. Brock Louis Murdoch	12,500	3,260	191,490	140	76,670	45,870	74,620	10,220	**Citiz. State, Blair.**
" ——— "	Citizens State Bk. dⒷⒹ‡$'04 76-106	**A. R. Brock**	R. J. Murdoch	C. Brock, *A. Cash.*	M. R. Brock Louis Murdoch	50,000	12,610	528,730	370	401,380	54,130	92,630	43,550	N. Park, N. Y.; Ill. Merch. Tr. Co., Chi.; **1st N.** and Stock Yds. N., Oma.
" ——— "	**FARMERS STATE BANK** $140-9% 76-1255 dⒹ●‡$'19	{PETER M. TYSON... Collections give n prompt attenti on. 15 CENTS sent to us with each si ght draft for pres 25 CENTS for ea ch credit report in sures prompt, pe	**C. M. HITCHMAN**	———	**EDNA J. NOBLE** **R. C. HITCHMAN** **entation, and** **rsonal attention.**	35,000	7,810	542,270	1,440	380,600	———	23,110	181,980	Han. N., N. Y.; 1st N. and State Bk. of Oma., Oma.
" ——— "	The State Bank ‡$'89 76-105		C. J. Schmidt	C. W. Lynn	E. J. Farnberg	(*Operating under Guarantee Fund Commission*)								N. City, N. Y.; Cont. & Com'l N., Chi. Oma. N. and State Bk. of Oma., Oma.

For SAFETY and SERVICE, Send Your Legal Work to BONDED LAWYERS (See Index to Lawyers)

Number under Name of Bank is the New Transit Number given to each bank in U. S. exclusively by The Rand-McNally Bankers' Directory, under the authority of The American Bankers Ass'n.

NEBRASKA—Continued

Non-Bank Towns with Nearest Banking Point (Indexed Acces.), Lawyers, Laws (indexed) in back of this volume. For Interest Rates, Holidays, etc., see Laws.

Town and County. ▲County Seats. Entire State No. 10 F. R. D. Omaha Br.	●Mem. A.B.A. ⁿNew §State †Priv. ‡Mem. State B. Ass'n. [Estab. ◆Fed. Res. Depts: T-Trust B-Bond d-SafeDep. ⓢSav $LastSale%Div.	President.	Vice-President.	Cashier.	Ass't Cashier.	Liabilities. Paid-up Capital	Surplus and Profits	Deposits	Other Liabilities	Resources. Loans and Discounts	Bonds and Securities	Miscellaneous	Cash & Exchanges, Due from Banks	Principal Correspondents.
Bloomfield ... 1431 Knox F19	**FARMERS & MERCH. STATE BANK** ... 76-209 ... •‡$'92	P. A. Tulleys			Frenak Hughes	$ 50,000	$ 2,930	$ 491,020	$ 1,280	$ 419,870	$ 1,040	$ 65,170	$ 59,140	Chase N. and N. Park, N.Y.; Cont. & Com'l N., Chi.; Peters N., State Bk. of Oma., and Stock Yds. N., Oma.; 1st N., Sioux C., Oma.
" ..... "	Nebraska State Bank ⓢ•‡$'14 $275 76-211	Herman Guhlke	Fred Woidneck	C. T. Heckt	Otto Krause	25,000	10,200	746,000		537,000	114,000	65,000	65,000	Han. N., N. Y.; Union State, Oma.
Bloomington .. 508 Franklin O15	**BLOOMINGTON STATE BANK** $180 76-481 •‡$'88	Henry Graf	F. J. Carroll	R. C. Kirkbride	Kenneth Douglas R. C. Kirkbride, Jr.	25,000	5,000	177,000		143,000		7,000	57,000	Han. N., N. Y.; N. Bk. Com., Lin.; Tootle-Lacy N., St. Jo.; Drov. N., Kan. C.
" ..... "	**FARMERS STATE BANK** 76-432 ‡$'10	C. A. Waldo	E. S. Murray G. R. McCrary	W. A. Deary	G. Wiedeman	20,000	3,000	150,000		120,000			30,000	1st N., Lin.; State Bk. of Hastings, Hastings.
Blue Hill ..... 726 Webster N17	Commercial Bank ... d ⓢ‡$'05 20% 76-328	E. McBride	Jacob Goll	Edgar McBride	C. E. Dvoracek	15,000	31,890	327,720	370	256,550	30,450	29,980	58,030	Cont. & Com'l N., Chi.; 1st N., Oma.; N. Bk. Com., and 1st N., Lin.
" ..... "	First National Bank ..... •‡'85 $150-10% 76-327	C. F. Gund		F. T. Hopka	W. L. Good	50,000	25,000	300,000		280,000	30,000	10,000	60,000	Han. N., N. Y.; Oma. N., Oma.; City N., Lin.; Stock Yds., N., St. Jo.
Blue Springs .. 742 Gage O22	Blue Springs State Bank 76-659 ⓢ•‡$'01	W. C. Black		F. J. Patton	A. A. Krauss	20,000	7,500	190,000		109,000	64,000	4,500	40,000	N. Park, N.Y.; St. Jo. Stock Yds.. So. St. Jo.; Com. Tr. Co., Kan. C.; 1st N., Beatrice.
Boelus ..... 200 Howard K16	Boelus State Bank ... ⓢ•‡$'85 76-660	L. B. Kenyon	P. Jensen N. Jensen	Harry Ericksen	Alfreda Johnson	20,000	9,200	290,520	340	193,220	17,710	16,980	92,150	Chase N., N. Y.; State Bk. of Oma., Oma.; N. Bk. Com., Lin.
" ..... "	Farmers State Bank .. ⓢ‡$'17 $100 76-1111	C. H. Kruse	John A. Nelson	R. G. Rockwell	C. E. Rockwell	(Operating under Guarantee Fund				Commission)				Stk. Yds. N., Oma.; Grand Isl. N., Grand Isl.
Boone ..... 125 Boone I18	Boone State Bank .... ⓢ•‡$'05 76-661	F. S. Thompson	A. G. Mansfield	S. H. Whitehorn	B. B. Jennings	10,000	1,120	66,080	850	63,010	250	7,010	7,780	Stock Yds. N., Oma.; 1st N., Albion.
Bradish ..... 53 Boone I18	Farmers State Bank. ⓢ•‡$'19 $136 76-1200	W. E. Nelson	A. E. Jacobson	R. I. Gutru		10,000		105,400	6,300	90,400	700	14,400	16,200	Han. N., N. Y.; 1st N., Chi.; Live Stock N., Oma.
Bradshaw ..... 391 York L19	Farmers State Bank .... d‡$'12 8% 76-928	C. H. Bedient	C. A. McCloud	J. A. Boyle	Elsie M. Boyle	15,000	4,860	104,100		66,960	6,050	6,700	44,300	Han. N., N. Y.; 1st N., York; Packers N., Oma.; City N., Lin.
" ..... "	par 100 First National Bank ..... •‡'82 76-663	C. A. McCloud	E. A. Wells	C. B. Palmer, Jr.	A. L. Lincoln	25,000	31,000	166,800		165,120	36,700		40,000	Han. N., N. Y.; 1st N., York.
Brady ..... 400 Lincoln L11	**BANK OF BRADY** .... ⓢ•‡$'04 76-567	B. R. Kelly	G. J. Taylor	L. C. Williams	J. Donald McCullough	20,000	6,310	248,980	920	199,870	17,550	10,183	48,610	1st State, Gothenburg; Oma. N. and 1st N., Oma.
" ..... "	Brady State Bank .... ⓢ•‡$'07 76-568	J. H. Ball	J. A. Ball	R. E. Watson		25,000	500	165,000		150,000		9,000	31,500	Oma. N., Oma.; City N., Kearney; McDonald State, North Platte.
Brainard ..... 468 Butler K21	Bank of Brainard ..... ‡$'86 76-457	E. T. Smith		A. K. Smith	L. F. Novak V. F. Sedlacek	20,000	29,440	413,370	2,860	145,520	209,880	640	109,630	Am. Ex. Irv. Tr. Co., N. Y.; U. S. N. and Oma. N., Oma.
" ..... "	Brainard State Bank .. d ⓢ‡$'15 5% 76-1015	F. C. Horacek	Jacob Horacek	J. E. Prai	Olga V. Vondra	20,000	5,650	192,990	490	118,280	38,760	57,090	4,990	Union State, and 1st N., Oma.; Butler Co. State, David City.
" ..... "	Farmers State Bank .. ⓢ‡$'06 $200 76-458	A. A. Hayek	Frank Faytinger	W. C. Stejskal	Lydia Bruner Grace Ann Hayek	20,000	18,100	248,000	160	191,000	48,670	18,530	28,000	Han. N., N. Y.; Neb. State, Lin.; So. Oma. State, Oma.
Brayton ..... 75 Greeley J17	*Brayton State Bank*	(Closed December 2 1, 1926)												
Breslau ..... 59 Pierce G19	Breslau State Bank .. ⓢ‡$'13 76-978	M. Inhelder	J. S. Morris	L. P. Tonner	F. H. Pochop	20,000		242,000		207,000		34,000	21,000	Han. N., N. Y., Live Stock N., Oma. and Sioux C.
▲**Brewster** ..... 113 Blaine H18	Brewster State Bank .... ‡$'90 4% 76-665	R. W. Ferguson	Paul F. Van Neste	P. C. Erickson		10,000	6,000	104,000		80,000	7,000		33,000	Live Stk. N., Oma.; 1st N., Grand Isl.
▲**Bridgeport** .. 1235 Morrill I8	*Bridgeport Bank*	(Closed July 11, 192 7)												
" ..... "	Bridgeport State Bank 76-1296 ⓢ•‡$'27	C. H. Burk	J. O. Baker M. Weil	Arthur Erickson		30,000	3,000							N. Bk. of Com., Lin.; 1st N., Alliance.
" ..... "	**NEBRASKA STATE BANK** 76-1051 ⓢ•‡$'16	M. Beerline	G. B. McGill J. P. Spearman	B. R. Spearman	R. J. Wilson B. F. Coulter	25,000	3,500	274,660		238,500	1,710	18,100	44,850	City N., Lin.; Oma. N., Oma.
Bristow ..... 255 Boyd E16	Nebraska State Bank .. ‡$'24 6% 76-1201	J. B. Gibson		L. W. Gibson		15,000	1,030	81,680	600	48,100	1,020	16,610	32,580	Neb. State, Norfolk; U. S. N., Oma.

NEBRASKA Map on Index

For SAFETY and SERVICE, Send Your Legal Work to BONDED LAWYERS (See Index to Lawyers)

Digitized for FRASER
https://fraser.stlouisfed.org
Federal Reserve Bank of St. Louis

Town and County. ▲County Seats. Entire State No. 10 F. R. D. Omaha Br.	●Mem. A.B.A. ⁿNew §State †Priv. ‡Mem. State B. Ass'n. [Estab. ◆Fed. Res. Depts: T-Trust B-Bond d-SafeDep. Ⓢ Sav. $Last Sale %Div.	President.	Vice-President.	Cashier.	Ass't Cashier.	Liabilities. Paid-up Capital	Surplus and Profits	Deposits	Other Liabilities	Resources. Loans and Discounts	Bonds and Securities	Miscellaneous	Cash & Exchanges, Due from Banks	Principal Correspondents.
Broadwater ....864 Morrill I 4	Union State Bank ....‡$'17 76-1083	R. C. Munkres	....	J. O. Ross	....	$ 25,000	$ 3,500	$ 260,000	$ 200	$ 200,000	$ 10,000	....	$ 75,000	N. Bk. Com., Lin.; Stock Yds. N., Oma.
Brock ....274 Nemaha N24	**Bank of Brock** ....●‡$'86 76-667	....	....	E. C. Yont	R. R. Blankenship	10,000	12,860	88,870	350	95,710	....	$ 3,320	13,350	**1st N., St. Jo.; U. S. N., Oma.**
▲**Broken Bow**..2567 Custer J13	**Broken Bow State Bank**‡$'99 76-115	Y. B. Huffman	....	R. S. Kuns	Esther A. Strickler	30,000	16,460	684,000	4,750	554,670	....	10,150	169,520	Chase N., N. Y.; Kenwood N., Chi.; Stock Yds. N., Oma.; N. Bk. Com., Lin.
" .... "	**CUSTER STATE BANK** ◆ 76-116 Ⓢ●‡$'01	H. LOMAX .... FRANCES MORGAN .. J. C. LOMAX .... IVAL GARDNER				35,000	18,830	312,450	29,000	295,000	3,750	50,530	46,000	Chase N., N. Y.; Oma. N. and Packers N. Oma.
		25 CENTS sent to us with each sight draft for presentation, and 25 CENTS for each credit report insures prompt, personal attention.												
" .... "	Nebraska State Bank ....‡$'17 76-1091	Geo. Willing	J. G. Brenizer	E. S. Holcomb	....	35,000	5,630	359,850	....	265,980	6,700	....	125,080	U. S. N., Oma.; 1st N., Lin.
" .... "	**Security State Bank** Ⓢ●‡$'05 10% 76-117	L. W. Wilson	Charles Blakeman	P. G. Richardson ..	J. C. Kiker	35,000	12,530	466,960	....	261,050	26,740	38,300	190,060	Am. Ex. Irv. Tr. Co., N. Y.; Oma. N., Oma.; Neb. State, Lin.
Brownlee ....55 Cherry G10	**Brownlee State Bank** ..●‡$'12 76-950	F. Whitemore	J. L. Fisher	H. R. Shockley	P. C. Shockley .... Z. G. Shockley	15,000	2,800	81,150	....	63,890	510	....	37,670	Cont. State, Lin.; Merch. N. and Stock Yds. N., Oma.
Brule ....492 Keith K7	**Farmers State Bank** ....‡$'19 $150 76-1204	E. L. Hobbs	O. P. Moore	H. B. Dopf	B. R. Anderson ...	35,000	3,000	255,000	....	215,000	....	31,000	40,000	Oma. N., Oma.; Grand Isl. N., Grand Isl.; N. Bk. Com., Lin.
Bruning ....826 Thayer N19	**Bruning State Bank** ....●‡$'91 76-669	G. C. Bruning	**Frank Bruning**	Fred H. Bruning ..	D. G. Redelfs	25,000	11,030	317,310	3,090	276,810	....	13,310	66,310	**Chase N., N. Y.; Oma. N., Oma.;** St. Jo. Stock Yds., St. Jo.
Bruno ....245 Butler K21	**Bruno State Bank** ....Ⓢ●‡$'90 76-670	F. J. Roh	E. J. Dvorak	Jos. V. Roh	....	12,000	10,030	214,480	1,600	190,040	5,690	7,090	35,300	N. Park, N. Y.; U. S. N., Stock Yds. N., and Oma. N., Oma.; Cent. Neb. N., David City.
" .... "	Farmers & Merchants Bank 6% *par* 100 76-947 Ⓢ●‡$'12	Joseph Rerucha ...	A. C. Tomek	J. A. Proskovec ...	A. E. Vraspir	15,000	4,310	232,500	120	168,370	12,670	6,320	64,970	Live Stock N. and Union State, Oma.; Butler Co. State, David City.
Brunswick....359 Antelope G18	**Brunswick State Bank** Ⓢ‡$'02 76-671	L. C. Barbour	....	....	....	25,000	7,960	289,970	950	207,180	9,560	44,960	62,170	Cont. & Com'l N., Chi.; Oma. **N., Oma.;** 1st N. and Live Stock, **Sioux C.**
" .... "	Farmers State Bank ....‡$'15 76-1044	S. Greenamyre	....	J. G. Vaughan	....	*(Operating under Guarantee Fund*				*Commission)*	....	....	....	Secur. N., Sioux C.; Citiz. State, University Place; State Bk. of Oma., Oma.
Burchard ....265 Pawnee O23	**Bank of Burchard** ...Ⓢ●‡$'84 $160-10% 76-672	J. D. Barr	F. P. Smyth	Cora M. Johnston.	E. E. Hart	*(Operating under Guarantee Fund*				*Commission)*	....	....	....	Han. N., N. Y.; Inter-State N., Kan. C.; Far. State, Pawnee City; Am. N., St. Jo.
Burr.....133 Otoe M23	**American Bank** ....●$'95 $225-10% 76-673	V. H. Goerke	G. J. Kahl	G. J. Kahl	....	15,000	6,610	137,350	400	84,830	28,060	9,560	36,900	1st N., St. Jo.; State Bk. of Oma., Oma.
Burton ....98 Keyapaha D13	Burton State Bank ....●‡$'13 20% 76-967	Chris Kirsch	W. N. Hudson	Geo. J. Kirsch	....	10,000	10,000	100,000	....	90,000	5,000	....	25,000	State Bk. of Oma. and Stock Yds. N., Oma.
▲**Burwell**.....1214 Garfield I 15	Farmers Bank ....Ⓢ●‡$'08 $150-10% *par* 100 76-283	A. I. Cram	F. N. Smith	Geo. R. Froehlich.	Julia Cram	50,000	10,000	450,000	6,690	365,700	4,750	35,150	111,090	Han. N., N. Y.; U. S. N., Live Stock N., and State Bk. of Oma., Oma.
" .... "	**First State Bank** .... d●‡$'87 $150-10% *par* 100 76-282	J. C. Bristowe	W. L. McMullen ...	Wm. I. Hoffman ...	J. F. Tvrdik	50,000	10,000	400,000	9,780	380,000	....	23,870	65,910	Han. N., N. Y.; Northern Tr., Chi.; 1st N. and Stock Yds. N., Oma.; N. Bk. Com., Lin.
Bushnell.....321 Kimball K1	American State Bank d●‡$'23 $120 76-1162	C. E. Evertson	Arvid R. Jurberg ..	G. O. Unruh	P. H. McGinnis	15,000	2,270	146,710	310	89,610	40,000	7,590	27,070	Am. State, Kimball; So. Oma State, Oma.
▲**Butte** ....593 Boyd D15	Citizens State Bank ..Ⓢ‡$'93 76-413	Arthur Myatt	I. M. Ball	C. M. Ball	Wm. P. Weber	15,000	3,000	152,100	12,150	143,830	660	25,000	12,750	N. Park, N. Y.; Oma. N., Oma.; Norfolk N., Norfolk; City N., David City.
" .... "	**First National Bank** ...†●‡'02 76-414	E. E. Boynton	M. L. Honke	E. R. Johnson	E. J. Statsmann ...	50,000	15,100	270,460	84,010	240,000	51,800	28,610	71,250	Chase N., N. Y.; U. S. N., Stock Yds. N., Oma.; Norfolk N., Norfolk.
Byron.....137 Thayer O19	Farmers & Merchants Bank $75 *par* 50 76-674 Ⓢ●‡$'02	C. Kuhlmann	**A. E. Hellmer**	L. T. Wills, *A. Cash* W. S. Smith	J. A. McLaughlin Ross Bell	15,000	2,100	198,000	....	173,600	....	....	41,500	N. Park, N. Y.; Am. N., St. Jo.; Inter-State N., Kan. C.; 1st N., Lin.
Cadams.....85 Nuckolls O18	**Cadams State Bank** ...Ⓢ‡$'09 $175-7% 76-675	C. B. Winters	E. W. Ellison	R. J. Ellison	M. H. Grove	10,000	4,000	95,000	....	85,000	....	5,000	19,000	N. Bk. Com., Lin.; State Bk. of Superior, Superior; 1st N., St. Jo.
Cairo.....427 Hall L16	**Cairo State Bank** ....Ⓢ●‡$'02 76-541	S. R. Benton	Wm. Stoeger	M. F. Thompson ..	....	16,000	5,410	242,970	....	202,070	6,400	....	50,280	1st N., and Stk. Yds. N., Oma.; 1st N., Grand Isl.
" .... "	**Farmers State Bank** .Ⓢ●‡$'10 20% 76-542	C. C. Hansen	Fred Voss	G. C. Raven	W. E. Sorenson	15,000	7,970	240,000	880	210,000	....	7,230	40,000	N. Park, N. Y.; Merch. N. and Packers N., Oma.
Callaway.....833 Custer K13	**Farmers State Bank** ....‡$'06 16% *par* 167 76-326	John Frederick	....	John Frederick, Jr. C. M. Fredrick, *A. C.*	E. E. Frederick W. L. Frederick Geo. E. Frederick	75,000	50,000	608,000	....	578,000	21,000	54,000	80,000	Han. N., N. Y.; Live Stock N., Oma.; City N., Kearney.
" .... "	Seven Valleys State Bank $125-10% *par* 100 76-824 d●‡$'87	S. C. Waldron	R. D. Bryson	J. I. Christiansen ..	Hoyt Lower	25,000	1,800	250,000	....	170,000	56,500	....	50,300	Chase N., N. Y.; Oma. N., Oma.; N. Bk. Com., Lin.
Cambridge ...1042 Furnas N12	**Cambridge State Bank**.●‡$'07 *par* 100 76-258	O. W. Phillips	M. Weil	C. A. Phillips	K. R. Newcomb ...	25,000	7,000	155,000	6,000	153,000	15,000	....	25,000	Cont. & Com'l N., Chi.; N. Bk. Com., Lin.; 1st N., Oma.; Tootle-Lacy N., St. Jo.
" .... "	**First National Bank** ....●†'97 76-257	C. M. Brown	Charles Mousel	J. C. Sullivan	M. D. Carroll	25,000	55,500	550,610	....	497,360	47,700	....	70,290	Han. N., N. Y.; 1st N., Lin.; Inter-State N., Kan. C.; Oma. N., Oma.

For SAFETY and SERVICE, Send Your Legal Work to BONDED LAWYERS (See Index to Lawyers)

Number under Name of Bank is the New Transit Number given to each bank in U. S. exclusively by The Rand-McNally Bankers' Directory, under the authority of The American Bankers Ass'n.

NEBRASKA—Continued

Non-Bank Towns with Nearest Banking Point (Indexed Acces.), Lawyers, Laws (indexed) in back of this volume. For Interest Rates, Holidays, etc., see Laws.

Town and County. ▲County Seats. Entire State No. 10 F. R. D. Omaha Br.	●Mem. A.B.A. nNew §State †Priv. ‡Mem. State B. Ass'n. [Estab. ◆Fed. Res. Depts: T-Trust B-Bond d-SafeDep. Ⓢ Sav. $LastSale%Div.	President.	Vice-President.	Cashier.	Ass't Cashier.	Liabilities. Paid-up Capital	Surplus and Profits	Deposits	Other Liabilities	Resources. Loans and Discounts	Bonds and Securities	Miscellaneous	Cash & Exchanges, Due from Banks	Principal Correspondents.
Campbell 561 Franklin N6	**Bank of Campbell** ‡$'95 20% 76-401	E. J. Peterson	C. F. Gund	Victor A. Thibodeau		$ 25,000	$ 5,000	$ 327,000	$ 5,200	$ 297,000		$ 33,000	$ 32,200	City N, Lin.; 1st N., Blue Hill; Oma. N., Oma.; St. Jo. Stk. Yds., So. St. Jo.
" "	**Farmers State Bank** ◆‡$'04 76-402	A. L'Heureux	E. Arnold, Jr. Andrew Erickson	H. M. L'Heureux	L. L'Heureux	25,000	5,000	210,000		190,000		15,000	35,000	1st N., Lin. and Oma.
Carleton 350 Thayer N19	**Citizens State Bank** ●‡$'95 $200-10% *par* 100 76-676	W. P. Carpenter		W. H. Dick	H. D. Carpenter	25,000	9,000	230,000		217,000		22,000	25,000	1st N., Fairbury; Tootle-Lacy N., St. Jo.
Carroll 448 Wayne G 20	Carroll State Bank d●‡$'25 $200-8% *par* 100 76-1294	Edward Trautwein	A. F. Huwaldt	Edward Huwaldt		25,000	6,600	365,500	730	260,000	$ 58,000	24,830	55,000	N. Bk. Com., N. Y.; Stock Yds. N. and Oma. N., Oma.; Live Stock N., Sioux, C.
Cedar Bluffs 516 Saunders J 22	**BANK OF CEDAR BLUFFS** $150 *par* 100 76-437 Ⓢ●‡$'87	GUS SCHLICHTING. Prompt attenti	J. F. LUBKER on to all Banking	J. H. MACKPRANG matters entruste	G. A. PESTAL d to us.	20,000	16,560	397,560	10,000	355,300	18,200	39,890	30,730	Chase N., N. Y.; Cont. & Com'l N., Chi.; Live Stock N., Oma.; Union N., Fremont.
" "	**Farmers & Merch. Bk.** Ⓢ‡$'87 $245-14% 76-438	C. S. Williams	J. P. Jessen, Sr.	C. A. Anderson	F. E. Wehner	20,000	33,500	427,260	1,070	377,260		13,680	90,880	N. Park, N.Y.; Stock Yds. N. and Oma. N., Oma.; Fremont N., Fremont.
Cedar Rapids 766 Boone J17	Citizens State Bank d●‡$'83 *par* 100 76-398	J. S. King	H. T. Jackson F. G. Walker	H. M. Ripp	N. F. Lowe	31,000	10,800	260,000		207,000		42,000	52,800	Han. N., N. Y.; Oma. N. and Packers N., Oma.
" "	Farmers State Bank d Ⓢ‡$'19 $150-10% 76-1231	F. D. Burgess, Jr.	J. W. Kern	F. P. Schmidt		25,000	4,500	216,400		168,000	22,000	16,000	39,900	U. S. N. and Stock Yds. N., Oma.; N. Bk. Com., Lin.
" "	S. S. Hadley Co., Bankers 76-397 Ⓢ●‡$'86					(Operating under Guarantee Fund Commission)								
▲**Center** 198 Knox F18	**Center State Bank** ‡$'02 $100-15% *par* 100 76-678	H. F. Saunders	B. N. Saunders	W. W. Walton	Geo. W. Saunders	10,000	6,810	213,400	570	158,440	7,460	14,650	50,240	Oma. N., Oma.; Toy N., Sioux C.; Neb. State, Norfolk.
▲**Central City** 2410 Merrick K18	**CENTRAL CITY NATIONAL BANK** $250 *par* 100 76-108 Ⓢ†●‡'06	E. B. HORD All Banking M Save time and FEE IN ADVAN	GEO. E. LOCKE J. H. CARNS atters Carefully get service on Col CE: *Sight Drafts,*	A. C. NICHOLAS Handled. lections and Cre *20c; Credit Repo*	dit Reports by se rts, 25c. TRY U	50,000	66,500	472,000	25,000	442,000	30,000	44,000	98,000	Cont. & Com'l N., Chi.; 1st N., Stock Yds. N., and Oma. N., Oma.; Grand Isl. N., Grand Isl.; 1st N., Col.
" "	*Conservative State Bank*	(*Merged with Platte*	*Valley State Bank*)											
" "	Farmers State Bk. Ⓢ●‡$'86 $300-20% 76-109	John Clay	Chas. C. McEndree	G. A. Agnew	Eric Wright Cecil Tooley	25,000	40,190	762,640	19,690	427,480	279,260	8,070	132,700	N. Bk. Com., N. Y.; 1st N. and Oma. N., Oma.
" "	Platte Valley State Bank $200-10% 76-110 Ⓢ●‡$'92 *par* 100	A. N. Johnson	A. F. Jewell	C. E. Erickson	Lydia Burke	50,000	13,500	629,830	3,700	499,650		61,170	136,210	Chase N., N. Y.; 1st N., Chi.; U. S. N. and Stk. Yds. N., Oma.
Ceresco 398 Saunders K22	**Farmers & Merchants Bank** $175-8% 76-920 Ⓢ‡$'11 *par* 100	John Martin	Aug. Dahlstrom	Fred Mostrom	Carl Mostrom	15,000	12,000	400,000		300,000	53,000		60,000	1st N. and Cont. State, Lin.; Oma. N., Oma.
" "	Union State Bank Ⓢ‡$'21 76-1279	Olaf Pearson	D. P. Turney	Elmer E. Eliason		25,000	2,840	202,390	1,360	125,210	49,500	10,580	46,300	Han. N., N. Y.; Live Stock N., Oma.; 1st N., Wahoo; Cent. N., Lin.
▲**Chadron** 4412 Dawes E4	**CHADRON STATE BK.** Ⓢ●‡$'15 76-1040	B. L. Scovel	J. H. White	W. P. Rooney		50,000	35,960	731,070	1,580	614,010	900	48,720	154,990	Chase N., N. Y.; No. Tr. Co., Chi.; Oma. N. and St'k Yds. N., Oma.
" "	**FIRST NATIONAL BANK** 76-94 Ⓢ●†'86	C. F. COFFEE, SR. LARGEST BAN Special attentio *Send 25c with each*	C. F. COFFEE, JR. K IN NORTHWE n given Bill of La *sight draft for prese*	J. V. WEBSTER STERN NEB. ding drafts, Cash *ntation and 25c for*	GRACE MILLER C. A. DREWS and Time Items. *Credit Reports.*	75,000	71,920	1,080,210	37,000	712,290	271,950	15,300	264,590	Han. N., N. Y.; 1st N., Chi. and Oma.
Chalco 69 Sarpy K23	German-American State Bk. 76-1019 $'15	Wm. Blumer	C. F. Bartels, *Acting*	Rudolph Blum	R. Blum	10,000	1,000	104,680	420	93,510	370	1,410	20,800	U. S. N. and Stock Yards N., Oma.; Cont. State, Lin.
Chambers 256 Holt G16	**Chambers State Bank** ‡$'01 76-680	Edward Adams	S. Z. Adams	Leo. T. Adams	J. M. Adams	16,000	4,760	220,440	160	172,110		14,810	54,430	State Bk. of Oma., Oma.; 1st N. and Neb. State, O'Neill.
Champion 100 Chase N7	State Bank of Champion ●‡$'20 76-1257	J. D. Kelly		W. H. Pyle	L. S. Pyle	10,000	3,210	62,980	170	55,440		8,010	12,930	Cent. N., Lin.
Chapman 224 Merrick L18	**Chapman State Bank** Ⓢ‡$'02 76-681	E. E. Ross		D. E. Magnuson	J. P. Roubal	10,000	42,960	394,340	3,640	321,950	47,200	18,770	63,010	1st N., Chi.; Oma. N., 1st N., and Packers N., Oma.
" "	Farmers State Bank Ⓢ‡$'17 76-1131	A. M. Smith	O. H. Rembolt	Vernon Rice		15,000	5,500	180,000		172,000	500	1,000	27,000	Nebr. State, Grand Isl.; State Bk. of Oma., Oma.
▲**Chappell** 1131 Deuel K5	**CHAPPELL STATE BANK** 76-948 Ⓢ●‡$'12	H. C. Peterson	M. P. Jensen	T. M. Johnson M. L. McGrale, *A.C.*	R. M. Robbins C. A. Peterson	50,000	25,000	606,000		550,000	25,000		100,000	Oma. N., State Bk. of Oma., and 1st N., Oma.
" "	Deuel County State Bank $237,50 76-1205 d Ⓢ●‡$'18	R. E. Murphy	E. H. Gerhart H. R. Murphy	C. M. Empson	Clyde Trump	25,000	10,440	211,220	25,540	197,240		40,590	34,370	State Bk. of Oma. and Stk. Yds. N., Oma.
Cheney 150 Lancaster L22	**Bank of Cheney** ‡$'09 76-683	A. L. Magee	H. J. Fetzer	J. J. Brew		10,000	1,520	63,900	220	53,870	2,810	2,730	16,230	1st N., Cont. State, and Lin. State N., Lin.
Chester 529 Thayer O19	**Chester State Bank** ●‡$'10 6% 76-403	A. Richards		W. H. Kuhlmann		30,000	6,000	201,000		128,000	37,000		45,000	Beatrice State, Beatrice; Stock Yds. N., Kan. C.
" "	**Farmers** State Bank ●‡$'86 76-407	James Wilson	John C. Lloyd	M. A. Burton	Robt. J. Malowney	25,000	10,000	128,060	1,150	108,720		12,240	43,460	Am. Ex. Irv. Tr. Co., N.Y.; Drov. N., Kan. C.; U. S. N., Oma.; Tootle-Lacy N., St. Jo.
Clarks 540 Merrick K18	**Farmers State Bank** d Ⓢ‡$'14 76-994	G. R. Campbell	A. E. Nordgren	Vincent Douglas		20,000	2,000	219,960	8,150	204,200		21,000	26,600	State Bk. of Oma. and 1st N., Oma.
" "	State Bank of Clarks 76-694 d Ⓢ●‡$'89	W. Chamberlin	M. Shonsey	E. S. Chamberlin		50,000	1,300	377,730	21,170	330,660		20,250	25,650	1st N. and State Bk. of Oma., Oma.

For SAFETY and SERVICE, Send Your Legal Work to BONDED LAWYERS (See Index to Lawyers)

Digitized for FRASER
https://fraser.stlouisfed.org
Federal Reserve Bank of St. Louis

Town and County. ▲County Seats. Entire State No. 10 F. R. D. Omaha Br.	●Mem. A.B.A. ¤New §State †Priv. ‡Mem. State B. Ass'n. [Estab. ◆Fed. Res. Depts: T-Trust B-Bond d-Safe Dep. ⓢSav. $Last Sale %Div.	President.	Vice-President.	Cashier.	Ass't Cashier.	Liabilities. Paid-up Capital	Surplus and Profits	Deposits	Other Liabilities	Resources. Loans and Discounts	Bonds and Securities	Miscellaneous	Cash & Exchanges, Due from Banks	Principal Correspondents.
Clarkson.....884 Colfax I20	**Clarkson State Bank** 20% *par* 100 76-357 dBⓢ•‡$'90	Emil Folda	J. M. Mundil	Emil Petr	J. A. Kucera	$ 25,000	$ 36,030	$ 750,570	$ 5,660	$ 590,290	$ 78,420	$ 36,250	$ 112,300	N. Park, N. Y.; Oma. N. So. Oma.. State, Un. State, and Stock Yds. N., Oma.
" ..... "	**Farmers State Bank**..ⓢ•‡$'05 10% 76-358	J. D. Wolf	E. E. Dudek	Adolf Dudek	J. A. Indra	25,000	28,000	605,210	4,550	525,230	34,650	29,200	73,680	Chase N., N.Y.; N. Bk. Rep., Chi.; State Bk. of Oma., and Union State, Oma.
Clatonia.....239 Gage N21	Clatonia State Bank... ‡$'19 6% 76-1226	Fred Damkroger	E. A. Vonderfecht	J. E. McCormack		20,000	2,200	109,490	550	104,740		10,190	17,320	N. Bk. Com. and Cont. State, Lin.; Live Stock N., Omaha; 1st N., Beatrice.
" ..... "	**Farmers Bank**.....ⓢ‡$'96 20% *par* 100 76-685	J. H. Steinmeyer	W. F. Albert	E. J. Chittenden	H. J. Riechers	20,000	6,870	292,100	780	242,210		15,100	62,430	Oma. N., Oma.; 1st N., Lin.; Beatrice N., Beatrice; Harbine, Fairbury.
▲**Clay Center**..965 Clay N18	**CLAY CENTER STATE BANK** 76-252 ⓢ‡$'06	F. T. Swanson	A. E. Randall	H. A. Swanson		25,000	7,540	249,440	10,690	204,360	16,700	18,380	52,590	Han. N., N. Y.; 1st N. and Stock Yds. N., Oma.; 1st N., Lin. and St. Jo.
" ..... "	**COMMERCIAL STATE BANK** 76-251 ⓢ•‡$'87	H. E. McDowell	H. H. Johnson	H. B. Campbell	Gladys M. Buchtel	30,000	3,750	288,250		164,730	55,410	25,290	76,570	N. Park, N. Y.; Cont. & Com'l N., Chi.; 1st N., Hastings; Oma. N., Oma.
Clearwater....479 Antelope G17	Citizens State Bank.....‡$'07 $165 *par* 100 76-492	P. Hemenway	Thos. Marwood	Leo Rose	M. W. Rutledge	20,000	1,080	279,660	600	256,360	1,000	38,720	5,260	Cont. & Com'l N., Chi.; Live Stock N., Oma.; Nebr. State, Norfolk.
" ..... "	**State Bk. of Clearwater**..‡$'01 76-491	R. S. Payne	G. N. Seymour	J. C. Ferguson	H. D. Miller	*(Operating under Guarantee Fund Commission)*								Chase N., N.Y.; Merch. N. and State Bk. of Oma., Oma.
Cody.....428 Cherry D9	Bank of Cody ..... d‡$'99 10% 76-686	H. B. Skeen	M. E. Skeen	H. L. Severns	V. H. Van Kirk	25,000	5,000	260,000		200,000	25,000	23,000	42,000	Cont. & Com'l N., Chi.; Oma. N. and Stock Yds. N., Oma.; Live Stock N., Sioux C.
" ..... "	Ranchers State Bank..•‡$'17 76-1068	E. C. Cole	P. N. Cole	H. A. Cole		25,000	3,500	257,000		185,000	15,000	27,000	58,500	1st N., Chi.; U. S. N. and Oma. N., Oma.
Coleridge.....674 Cedar F20	**COLERIDGE NATIONAL BANK** 8% 76-421 d•‡'02	Geo. A. Gray	T. T. Linkhart	Wm. C. Mitchell	Geo. R. Stone Ellen E. Mitchell	40,000	33,990	459,090	39,500	323,240	175,300	14,040	60,000	1st N., Oma.; Secur. N., Sioux C.
" ..... "	**First National Bank**..ⓢ•†'84 76-422	A. R. Collins	J. P. Dendinger	E. L. Wait		40,000	20,330	237,390	104,320	267,880	40,000	63,370	30,790	Chase N., N. Y.; Cont. & Com'l N., Chi.; 1st N., Sioux C.
College View..2249 Lancaster M22	Farmers State Bank..dⓢ§'17 $125 76-1079	V. D. Andrews	Wm. Gove	H. D. Enslow		25,000		272,240	940	157,410	14,200	93,290	33,270	1st N., Chi.; Neb. State and N. Bk. Com., Lin.; State Bk. of Oma., Oma.
Colon.....146 Saunders K22	State Bank of Colon 10% *par* 100 76-688 dⓢ•‡§'99	F. J. Kirchman	J. F. Bastar J. A. Sams	E. H. Henderson	A. F. Vasina	20,000	20,110	339,730	10,890	337,000		10,880	42,850	Am. Ex. Irv. Tr. Co., N. Y.; Saunders Co. N., Wahoo; 1st N., Lin.; Stock Yds. N., Oma.
▲**Columbus**..5410 Platte J20	Central National Bank..‡'07 76-67	G. W. Phillips	Theo. Friedhof R. M. Campbell	A. F. Plagemann	A. J. Phillips E. W. North	100,000	99,610	762,120	100,000	677,580	130,240	101,090	152,820	N. Park, N. Y.; 1st N., Chi.; Oma. N., Oma.
" ..... "	**COLUMBUS STATE BANK** 76-64 ⓢ•‡$'73	**M. BRUGGER**	**C. L. GERRARD**	**H. A. CLARKE**	**V. H. WEAVER** **M. A. STENGER**	75,000	26,650	988,630	2,360	682,070	31,690	125,700	253,170	**Kountze Bros., N. Y.; 1st N., Oma.**
		THE OLDEST STATE BANK IN NEBRASKA. **All banking matters given prompt attention.** **We request 15c presentation fee with Sight Drafts, and 25c for Special Credit Reports.**												
" ..... "	**Commercial National Bk.**..‡'88 76-66	D. A. Becher	Henry Buss G. W. Galley	H. A. Viergutz	J. O. Theilen	50,000	66,500	750,000	48,500	677,000			238,000	N. City, N. Y.; Stock Yds. N. and U. S. N., Oma.
" ..... "	Farmers State Bank *par* 100 76-70 dⓢ•‡$'17	Wm. Bucher	F. J. Boehm	F. J. Boehm	F. P. Dietz A. W. Klug	50,000	25,000	917,000		705,000	51,000	53,000	183,000	Chase N., N. Y.; 1st N. and Live Stock N., Oma.
" ..... "	**FIRST NATIONAL BANK** 6% 76-65 ⓢ•‡'82	**G. H. GRAY**	**JACOB GREISEN**	**W. H. LUERS**	**P. A. PETERSON** **J. L. BRUNKEN** **JACOB LOUIS**	100,000	37,000	1,116,000	100,000	833,000	191,650	81,340	247,000	**N. City, N. Y.; Cont. & Com'l N., Chi.; Oma. N., Oma.; N. Bk. Com., Lin.**
		"OLDEST NATIONAL" AND "LARGEST BANK" IN PLATTE COUNTY **Personal Presentation of Collections.** **Special attention given Bill of Lading drafts, Cash and Time Items.**												
" ..... "	**Home Savings Bank**....ⓢ§'09 10% 76-68	G. W. Phillips	Theo. Friedhof R. M. Campbell	A. F. Plagemann		12,000	1,470	158,300	1,240	126,740	12,590	9,220	24,460	Cent. N., Col.
Comstock....450 Custer J14	Citizens State Bank.....‡$'06 76-559	W. E. Gibbons	W. W. Dye	E. F. Skolil	G. G. Rockhold	25,000	15,000	350,000		390,000			65,000	Live Stock N. and Oma. N., Oma.; N. Bk. Com., Lin.
" ..... "	**Farmers & Merchants Bank** 10% *par* 100 76-560 d•‡$'09	Vencel Krikac	E. J. Crawford	V. Krikac, Jr.	C. D. Wardrop	25,000	6,160	294,620	1,850	213,290	75,000	8,650	30,690	N. Bk. Rep., Chi.; 1st N., Lin.; Oma. N. and Stock Yds. N., Oma.
Concord.....261 Dixon G21	*Concord State Bank*	*(Merged with Farmers State Bank)*												
" ..... "	Farmers State Bank..•‡$'18 76-1175	G. Rieth		C. S. Sherman	G. C. Nimrod	20,000	10,750	377,470	2,020	295,580	5,000	35,870	103,790	Secur. N., Sioux C.; 1st N., Oma.

For SAFETY and SERVICE, Send Your Legal Work to BONDED LAWYERS (See Index to Lawyers)

Number under Name of Bank is the New Transit Number given to each bank in U. S. exclusively by The Rand-McNally Bankers' Directory, under the authority of The American Bankers Ass'n.

NEBRASKA—Continued

Non-Bank Towns with Nearest Banking Point (Indexed Acces.), Lawyers, Laws (indexed) in back of this volume. For Interest Rates, Holidays, etc., see Laws.

Town and County. ▲County Seats. Entire State No. to F. R. D. Omaha Br.	●Mem. A. B. A. "New §State †Priv. ‡Mem State B Ass'n. [Estab. ◆Fe l. Res. Depts: T-Trust B-Bond d-Safe Dep. ⓢSav. $Last Sale % Div.	President.	Vice-President.	Cashier	Ass't Cashier.	Liabilities. Paid-up Capital	Surplus and Profits	Deposits	Other Liabilities	Resources. Loans and Discounts	Bonds and Securities	Miscellaneous	Cash & Exchanges, Due from Banks	Principal Correspondents.
Cook 387 Johnson M23	**Cook State Bank** ⓪‡$'09 76-526	G. T. Overton	Jacob Specht	Ernest Frisch	Louisa Brehm	$ 20,000	$ 4,000	$ 165,000		$ 150,000			$ 30,000	**1st N., St. Jo.**; State Bk. of Oma., **Oma.**
" "	**Farmers Bank** ⒷⓄ‡$'90 $70-20% *par* 35 76-525	W. O. Tomer	Fred Hubold	P. H. Naeve	H. L. Niemann	17,500	12,000	285,000		220,000	$ 20,000		80,000	**Han. N., N. Y.; Tootle-Lacy N., St. Jo.; Com. Tr. Co., Kan. C.; U. S. N., Oma.**
Cordova 205 Seward M20	**Cordova State Bank** ‡$'01 76-690	P. O. Southwick		L. R. Lull	M. C. Christiansen	13,000	2,910	222,890	$ 560	140,410	40,420	$ 5,240	53,300	N. Park, N. Y.; 1st N., Chi. and **Friend**; Oma. N., Oma.
Cornlea 95 Platte I 19	**Cornlea State Bank** ⓪‡$'05 76-691	N. J. Hemmer	Chas. Fischer	J. B. Hoeschen	Arth Hittner	(*Operati*	*ng under*	*State Gu*	*arantee F*	*und Com*	*mission*)			State Bk. of Oma. and Live Stock N., Oma.
Cortland 322 Gage N22	**Farmers State Bank** ‡$'11 76-544	Paul Schultz	F. J. A. Hartwig	Frank Miltenberger	H. W. Grieser Jacob Schultz	30,000	10,000	300,000		300,000			35,000	N. Bk. Com., Lin.
Cotesfield 214 Howard K16	**First State Bank** ‡$'05 $240-25% 76-692	C. C. Hansen	T. J. Hansen	L. C. Madsen	Adam Tuma	10,000	13,110	308,020	1,000	239,650	5,000	26,200	61,290	N. Park, N. Y.; Oma. N., Oma.; Grand Isl. N. and Neb. State, Grand Isl.
Cowles 220 Webster O17	Cowles State Bank ⓒ‡$'04 $120 76-693	E. T. Foe	C. F. Gund	Jas. McBride	Jessie M. Foe	30,000	8,330	235,930	10,570	245,680		9,360	29,800	1st N., Oma. and Blue Hill, Neb.; State Bk. of Hastings, Hastings.
Cozad 1293 Dawson L12	**Cozad State Bank** ‡$'05 76-237	C. P. Hord	Mrs. C. J. Hord	M. C. Cusack		25,000	500	275,000		200,000	40,000		50,000	Han. N., N. Y.; 1st N., Chi., U. S. N. and State Bk. of Oma., Oma.
" "	**FARMERS STATE BANK** $225-20% 76-236 ⓢ•‡$'83	W. B. PIERCE FIFTEEN CENTS sent to us with each sight draft for presentation, and TWENTY-FIVE CENTS for each credit report insures prompt, personal attention.	N. BROWNFIELD	W. T. THOMPSON, JR.	T. J. BROWNFIELD E. G. PIERCE	50,000	20,000	780,000		627,000	15,000		160,000	Cont. & Com'l N., Chi.; Oma. N., Oma.; N. Bk. Com., Lin.; Com. Tr. Co., Kan. C.
" "	Stockmens State Bank ⓄⓈ‡$'17 76-1119	S. D. Ralston	C. T. Young			50,000	5,000	320,000		285,000	1,600		125,000	N. Bk. Rep., Chi.; Stock Yds. N., and Oma. N., Oma.
Crab Orchard 278 Johnson N23	**Bank of Crab Orchard** ⓢ‡$'83 $125 76-585	C. L. Rothell		M. H. Eggert		25,000		181,160	29,130	185,660	2,070	23,790	23,770	N. Bk. of Com., Lin.; Am. N., St. Jo.; Beatrice N., Beatrice; Omaha N., Oma.
Craig 418 Burt I 23	**FIRST NATIONAL BANK** Ⓞ‡'84 76-551	T. A. Minier	W. T. Minier	A. L. McPherson	M. McDonald	25,000	10,000	310,000	18,000	300,000	25,500		38,000	**Stock Yds. N., Chi.**; Oma. **N.** and **Stock Yds. N., Oma.**
Crawford 1646 Dawes E3	Commercial State Bank 76-207 dⒷ⑨•‡$'86	Leroy Hall	Andrew Vetter Frank L. Hall	M. G. Eastman	Besse E. Chapman	35,000	31,580	802,190	2,070	643,470	11,920	112,550	102,900	**Bk. of America, N. Y.; U. S. N.** and **1st N., Oma.**
" "	**CRAWFORD STATE BANK** $100 *par* 100 % 208 ⓢ•‡$'99 (*Succeeds First National Bank*)	O. R. Ivins	F. McGivern	C. A. Minick	A. F. Johnson	30,000		336,100	3,380	291,360	11,460	5,600	61,070	**Han. N., N. Y.; Oma. N., Oma.**
Creighton 1446 Knox F18	**Bank of Creighton** ⓢ•‡$'86 76-196	Chas. Atkinson	O. W. Rice	C. A. Bartlett	C. T. Britt	25,000	16,970	867,090	2,910	553,820	74,850	39,690	243,620	**N. Bk. Com., N. Y.; 1st N., Oma.**; Neb. State, Norfolk.
" "	Creighton National Bank 8% 76-197 d•‡'05 *par* 100	J. F. Green	M. F. Harrington J. Sharp	G. A. Wright		25,000	27,820	210,270	6,250	200,240	12,020	20,060	37,020	N. City, N. Y.; 1st N., Chi.; **Packers N., Oma.**
" "	**Security Bank** dⓈ•‡$ 95 76-195	H. A. Cheney	R. C. Cheney	A. J. Luneburg		40,000	8,000	700,000		550,000		65,000	120,000	**Chem. N., N. Y.; Cont. & Com'l N., Chi.; Oma. N., Oma.**; Live Stk. N., Sioux C.
Creston 381 Platte I 20	**Citizens State Bank** dⓉ•‡$'98 76-694	R. M. Campbell	Anna G. Luedtke La Verne Clark	O. W. Hahn	Charles Hook	70,000	3,210	543,340	320	395,850	10,240	118,630	92,160	**Bk. of America, N. Y.; Oma. N., Oma.; Cent. N., Col.**
Crete 2445 Saline M21	**CITY NATIONAL BANK** 10% 76-114 dⓈ•I'10	C. W. WECKBACH WE HEAD THE LIST HERE. Try us on Collections and other Correspondence invited.	R. D. BROWN	F. A. NOVAK	E. C. PLOUZEK	50,000	13,020	533,680		334,690	155,200		103,650	1st N., Chi.; Den. N., Den.; **City N., Lin.; Oma. N., Oma.**
" "	Crete State Bank $175-13% 76-112	T. H. Miller	W. S Collett J. G. Miller	L. H. Westerhoff	A. L. Pospisil	50,000	13,390	566,640		421,360	38,190	26,890	143,580	Han. N., N. Y.; Cont. & Com'l N., Chi.; U. S. N., Oma.; **Cent. N., Lin.**
" "	**FIRST STATE BANK** ⓢ•‡$'84 *par* 100 76-113	L. F. Uden	Ed. J. Aron	J. D. Brehm	T. J. Aron F. J. Kobes	50,000	10,650	450,000		382,000	30,000	38,650	60,000	N. Park, N. Y.; Northern Tr. Co., Chi.; U. S. N., Oma.; Cont. State, Lin.

Banks Advertising give Prompt Attention to Collections and Correspondence

Digitized for FRASER
https://fraser.stlouisfed.org
Federal Reserve Bank of St. Louis

Number under Name of Bank is the New Transit Number given to each bank in U. S. exclusively by The Rand-McNally Bankers' Directory, under the authority of The American Bankers Ass'n.

NEBRASKA—Continued

Non-Bank Towns with Nearest Banking Point (Indexed Acces.), Lawyers, Laws (indexed) in back of this volume. For Interest Rates, Holidays, etc., see Laws.

Town and County. ▲County Seats. Entire State No. 10 F. R. D. Omaha Br.	●Mem. A.B.A. ¤New §State †Priv. ‡Mem. State B Ass'n. [Estab. ◆Fed. Res. Depts: T-Trust B-Bond d-Safe Dep. Ⓢ Sav. $Last Sale %Div.	President.	Vice-President.	Cashier.	Ass't Cashier.	Liabilities. Paid-up Capital	Surplus and Profits	Deposits	Other Liabilities	Resources. Loans and Discounts	Bonds and Securities	Miscellaneous	Cash & Exchanges, Due from Banks	Principal Correspondents.
Crofton ..... 811 Knox E19	Farmers State Bank $225 76-384	‡§'06 C. H. Swift	G. M. Whistler	E. R. Poole	A. F. Kube M. T. Liewer	(Operating under Guarantee Fund Commission)								State Bk. Oma., Oma.
" ..... "	First National Bank par 100 76-383	d Ⓢ †•‡'06 J. H. Reifenrath	Henry Klunker	A. F. Kube	Maude M. Miles	$ 25,000	$ 4,740	$ 257,980	$ 57,890	$ 230,050	$ 25,800	$ 41,850	$ 47,910	Han. N., N. Y.; Packers N., Oma.; 1st N., Sioux C.
Crookston ..... 121 Cherry D10	Farmers State Bank 76-1164	•‡§'17 E. L. Moss	C. H. Elliott	D. Aylsworth		20,000	1,299	170,430	19,660	169,190		23,450	18,740	State Bk. Oma., Oma.; Neb. State, Valentine.
Culbertson ..... 686 Hitchc'k O10	Culbertson Bank 10% 76-696	•‡§'86 G. G. Eisenhart	A. C. Eisenhart	O. P. Simon		25,000	18,010	443,660	1,370	239,010	158,630	3,030	87,360	Han. N., N. Y.; Oma. N. and 1st N., Oma.; 1st N., Lin. and McCook.
Curtis ..... 1017 Frontier M11	**CURTIS STATE BANK** 76-382	Ⓢ•‡§'11 Van E. Peterson	C. M. Brown	H. R. Wilkinson	H. D. Bancroft	20,000	5,250	302,090	910	261,010	420	15,230	51,590	Han. N., N. Y.; 1st N., Lin.; Oma. N., Oma.
" ..... "	Security State Bank 76-381	•‡§'14 S. W. Gilbert		J. E. Boas	Nina F. Latham H. I. Stoll	30,000	23,220	448,050	1,640	374,250	27,200		101,470	1st N., Chi.; N. Bk. Com., Lin.; 1st N., Oma.
Cushing ..... 125 Howard K17	Cushing State Bank $225-15% 76-697	‡§'12 J. H. Kizer	N. M. McKeever	A. C. Hunkins	Rosa Hunkins Ed. Kennedy	10,000	3,130	79,430		70,980	3,470	2,730	15,430	N. Bk. Com., Lin.; Live Stock N., Oma.
▲**Dakota City** ..... 399 Dakota F22	Bank of Dakota City 76-698	Ⓢ•‡§'88 H. H. Adair		E. H. Biermann		20,000	6,220	389,420	1,040	232,390	94,890	10,960	78,430	1st N., Chi. and Sioux C.; Oma. N., Oma. Cont. State, Lin.
Dalton ..... 295 Cheyenne J4	Dalton State Bank $10(par 100 76-699	•‡§'08 W. J. Ewing	O. Campbell	R. F. Buchanan	F. J. Jennett	25,000	4,500	250,000		165,000	71,000		43,500	N. Bk. Com., Lin.; Oma. N., Oma.
" ..... "	Farmers State Bank $10(par 100 76-1096	d Ⓢ•‡§'17 J. H. Foster	H. Armuth	R. F. Dedrick		25,000	1,260	195,760	470	138,340	8,860	37,990	37,290	Oma. N., Oma.; Stock Yds. N., Den.
Danbury ..... 293 Redwillow O11	Bank of Danbury $150-8% 76-700 par 100	d Ⓢ•‡§ 88 T. E. McDonald	H. C. Bastian	E. F. Ervin	George Horton	25,000	8,190	297,350	1,960	234,550	4,560	29,610	63,800	Han. N., N. Y.; 1st N., Oma.; Drov. N., Kan. C.; N. Bk. Com., Lin.
Dannebrog ..... 436 Howard K16	Dannebrog State Bank $150 76-531	Ⓢ‡§'93 T. Hermansen	T. F. Lauritsen	V. H. Trukken	A. F. Jorgensen	(Operating under Guarantee Fund Commission)								Han. N., N. Y.; Oma. N. and Stock Yds. N., Oma.
" ..... "	First State Bank 76-532	Ⓢ‡§'07				(Operating under Guarantee Fund Commission)								Cont. & Com'l N., Chi.; N. Bk. Com., Lin.
Davenport ..... 495 Thayer N19	Farmers State Bank $125 76-935	‡§'12 A. D. Schrag	Harriet Schrag	Elizabeth Shattuck		15,000	2,340	152,630	640	118,750	6,500	5,670	39,680	Neb. N., Hastings; Am. N., St. Jo.
" ..... "	Jennings State Bank 76-701	Ⓢ•§'94 W. H. Jennings	H. B. Jennings	M. M. Jennings	R. B. Walker	15,000	27,720	462,220	2,980	400,990		1,140	105,790	1st N., Fairbury; Tootle-Lacy N., St. Jo.; Stock Yds. N., Oma.
Davey ..... 123 Lancaster L21	Farmers State Bank $150-8% 76-702	‡§'03 H. Johnson	Peter Nelson	J. M. Hanson	Harry Robertson	10,000	14,390	239,910	650	209,460	3,960	10,220	41,300	U.S.N., Oma.; 1st N., Lin.
▲**David City** ..... 2216 Butler K20	**BUTLER COUNTY STATE BK.** par 100 76-121	d Ⓢ •‡§'09 Joseph Shramek	Peter Mysenburg	R. F. Havelka		50,000	15,080	568,250	1,320	398,630	60,240	7,630	168,150	N. Park, N. Y.; Union State, Oma.; Nebr. State, Lin.
" ..... "	Central Nebraska Nat'l Bk. $235-12% par 100 76-119	d Ⓢ•‡'87 L. J. Eberly	E. J. Dworak	John Eberly	C. A. Jones	50,000	60,000	1,024,000	48,900	764,900	261,000		157,000	N. Park, N. Y.; U. S. N. and 1st N., Oma.; N. Bk. Com., Lin.
" ..... "	**CITY NATIONAL BANK** 10% 76-120	•‡'88 Chas. Stoops	C. O. Crosthwaite	J. F. Bastar	C. M. Humlicek	50,000	28,610	445,550	72,240	295,610	164,010	40,160	96,620	N. Park, N. Y.; 1st N., Lin.; Oma. N., Oma.
" ..... "	City Savings Bank 10% 76-122	Ⓢ§'09 Chas. Stoops	C. O. Crosthwaite	J. F. Bastar		12,500	15,390	168,750	430	133,670	30,300	4,000	29,100	City N., David City.
" ..... "	**FIRST NATIONAL BANK** $150 76-118	Ⓢ•‡'77 Thomas Wolfe	John A. Brym	V. E. Dolpher		75,000	17,070	225,430	52,390	184,580	61,170	41,050	83,090	Chase N., N. Y.; Oma. N. and Live Stock N., Oma.
" ..... "	Surety Mortgage & Tr. Co. $100 par 100 76-1061	B ‡§'16 R. C. Roper	W. J. Stead S. J. Hyatt	J. E. Evans, *Sec. and Tr.*	J. D. Sigler, *A. Sec.*	25,000	6,030	31,340 *Trust Funds*	29,420	42,520	29,840	19,190	249	Central N., Lin.; Butler Co. State, David City.
Dawson ..... 351 Richardson O24	Dawson Bank par 100 76-703	•‡§'87 Daniel Riley		D. J. Riley	J. O. Peck N. T. Riley	25,000	28,320	332,570	880	270,850	65,290	4,220	46,410	Tootle-Lacy N. and Am. N.; St. Jo.; Oma. N., Oma.; Com. Tr. Co., Kan. C.
Daykin ..... 204 Jefferson N20	Jefferson County Bank $150-12% 76-704	Ⓢ•‡§'95 Louis Jarchow	H. H. Humphrey	F. W. Denney	George Apking	15,000	7,210	185,270	600	142,910	21,660	5,290	38,210	1st N., Oma. and Lin.; Harbine, Fairbury; Stock Yds. N., Kan. C.
Decatur ..... 657 Burt H23	**First National Bank** 76-320	Ⓢ•‡'08 J. B. Whittier	C. H. W. Busse Ben. Evans	D. Roy Way	Juliett Hamilton H. C. Larson	50,000	21,180	280,430	77,310	307,060	51,000	41,830	29,030	Oma. N. and Stock Yds. N., Oma.
" ..... "	State Bank of Decatur $125 76-1097	Ⓢ‡§'17 E. W. Rossiter	←	E. M. Hoar	N. A. Connealy	30,000	7,100	147,420		121,310	3,690	19,910	39,700	Northern Tr. Co., Chi.; Oma. N., Oma.; 1st N., Sioux C.
Denton ..... 145 Lancaster M21	Denton State Bank $210 76-705	Ⓢ‡§'06 G. L. Voss	L. Meyers	W. T. Voss		15,000	1,100	94,000		84,000		11,500	10,000	City N., Lin.
Deshler ..... 944 Thayer O19	**DESHLER STATE BANK** $135-12% 76-977	Ⓢ†•‡§'14 Philip Werner	Chas. Krutz	L. C. Krutz	E. C. Werner	20,000	10,000	300,000		250,000			45,000	Harbine, Fairbury; City N., Lin.; Thayer Co., Hebron.
..... "	Farmers & Merchants Bank $200-12% 76-706	Ⓢ•‡§'08 Rudolph Koch	H. J. Struve	R. W. Rodenburg	P. A. Ude E. A. Rodenburg	25,000	27,510	306,710	1,120	269,960		35,830	54,560	Cont. & Com'l N., Chi.; St. Jo. Stock Yds., St. Jo.; 1st N., Fairbury.

Banks Advertising give Prompt Attention to Collections and Correspondence

Number under Name of Bank is the New Transit Number given to each bank in U. S. exclusively by The Rand-McNally Bankers' Directory, under the authority of The American Bankers Ass'n.

NEBRASKA—Continued

Non-Bank Towns with Nearest Banking Point (Indexed Acces.), Lawyers, Laws (indexed) in back of this volume. For Interest Rates, Holidays, etc., see Laws.

Town and County. ▲County Seats. Entire State No. 10 F. R. D. Omaha Br.	●Mem. A.B.A. ⁿNew §State †Priv. ‡Mem. State B. Ass'n. [Estab ◆Fed. Res. Depts: T-Trust B-Bond d-SafeDep. Ⓢ Sav. $LastSale%Div.	President.	Vice-President.	Cashier.	Ass't Cashier.	Liabilities. Paid-up Capital	Surplus and Profits	Deposits	Other Liabilities	Resources. Loans and Discounts	Bonds and Securities	Miscellaneous	Cash & Exchanges, Due from Banks	Principal Correspondents.
Dewecse 144 Clay N18	**State Bank of Dewecse** Ⓑ‡$'05 $155–6% 76–707	C. L. Lewis	T. P. Shively	R. A. Briggs	J. L. Barta	$ 10,000	$ 4,260	$ 168,240	$ 380	$ 121,490		$ 18,980	$ 42,400	Citiz., Fairfield; N. Bk Com., Lin.
DeWitt 623 Saline N21	**Farmers & Merchants Bank** $220–12% 76–345 Ⓢ●‡$'89	H. Damkroger	H. Pohlman	J. A. Sire	G. H. Sire	25,000	16,000	292,000		240,000	$ 33,000	24,400	54,790	1st N., Chi.; Am. N., St. Jo.; Cont. State, Lin.
" "	**Home State Bank** Ⓑ ‡$'03 76–346	W. W. Barmby	Henry Hahn	C. C. Shoemaker	J. M. Norton	20,000	7,000	280,000		160,000	70,000	10,000	67,000	Beatrice N., Beatrice; 1st N., Lin.; Stock Yds. N., St. Jo.
Dickens 45 Lincoln L9	First State Bank ‡$'15 76–1008	F. C. Pielsticker	J. W. Pielsticker	L. R. Seiler		10,000	3,030	107,380	350	81,360		350	35,720	Ill. Merch. Tr. Co., Chi.; Platte Valley State, No. Platte; State Bk. of Oma., Oma.
Diller 418 Jefferson O21	**Citizens State Bank** §Ⓢ●‡$'14 $180–8% *par* 100 76–433	A. H. Colman		J. Smith Diller		25,000	8,070	298,920		214,060	49,850	8,000	60,080	Tootle-Lacy N., St. Jo.; 1st N., Lin.; Harbine, Fairbury.
" "	**Diller State Bank** §Ⓢ●‡$'04 *par* 100 76–434	A. Mayborn		O. J. Mayborn	W. E. Anderson	20,000	18,350	312,230	770	220,860	70,910	9,730	49,760	Oma. N., Oma.; 1st N., Lin. and St. Jo.; Com. Tr. Co., Kan. C.
Dixon 241 Dixon F21	**Dixon State Bank** Ⓢ●‡$'06 $200–20% 76–708	E. O. Flaherty	R. J. Flaherty			20,000	1,000	190,800	550	150,640	18,000	14,700	29,010	Cont. & Com'l N., Chi.; 1st N., Sioux C.; 1st N. and State Bk. of Oma., Oma.
Dodge 648 Dodge I 21	Dodge State Bk. dⒷⓈ●‡$'24 76–350	I. E. Atkinson	E. Chudomelka	R. J. Suchan	G. J. Borgmeyer	25,000	20,000	300,000		260,000	40,000		45,000	Oma. N., Oma.; Fremont State, Fremont.
" "	**Farmers State Bank** Ⓑ●‡$'89 76–349	Herman Holsten	W. R. Hrabak	R. H. Holsten		30,000	43,780	1,145,020	9,910	939,930	47,790	42,350	198,640	Bk. of America, N. Y.; Oma. N. and Stock Yds. N., Oma.; Union N., Fremont.
Doniphan 482 Hall M17	**BANK OF DONIPHAN** Ⓢ●‡$'86 $220–20% 76–709	S. N. Wolbach	B. H. Paine	C. M. Carlson	Besse L. Gideon	20,000	10,570	264,020	1,920	228,250	3,000	8,280	56,970	1st N., Grand Isl. and Oma.; Tootle-Lacy N., St. Jo.; Drov. N., Kan. City.
" "	**Commercial Exchange Bank** 76–923 Ⓢ‡$'11	H. A. Redman	M. H. Eggert	C. M. Redman		*(Operating under Guarantee Fund Commission)*								Cont. & Com'l N., Chi.; U. S. N., Oma.; Grand Isl. N., Grand Isl.
Dorchester 522 Saline M20	**BANK OF DORCHESTER** 76–386 Ⓢ‡$'11	J. W. Byers	E. L. Parker	E. H. Stech		25,000	7,640	176,810	420	119,640	33,250	20,910	36,060	1st N., Chi.; N. Bk. of Com. and 1st N., Lin.; U. S. N., Oma.
" "	**Citizens State Bank** dⒷ‡$'07 20% 76–385	F. A. Guggenmos	F. R. Mares	Ralph Doty		25,000	27,830	602,400	360	332,250	213,950	6,530	102,850	Cont. & Com'l N., Chi.; Oma. N. and Stock Yds. N., Oma.; Cent. N., Lin.
Douglas 242 Otoe M23	**Bank of Douglas** ‡$'89 76–711	Wm. Marshall	A. H. Hostetter	Dean Marshall		20,000	11,010	164,830	18,560	166,530		15,430	32,440	Otoe Co. N., Neb. City; U. S. N., Oma.; 1st N., Lin.
" "	**Farmers State Bank** Ⓢ‡$'19 $110 76–1208	S. A. Walker	John Farrell	M. W. Dunlap		20,000		113,560	240	91,120		10,290	32,400	N. Bk. Com., Lin.; Packers N., Oma.; St. Jo. Stock Yds., St. Jo.
DuBois 332 Pawnee O24	**State Bank of Du Bois** ●‡$'86 76–712	H. S. Farwell	Fred Rohlmeier	L. C. Farwell		25,000	6,760	337,800	770	183,440	132,610	5,690	48,600	Han. N.-N. Y.; St. Jo. Stock Yds., So. St. Jo.; Am. N., St. Jo.
Dunbar 312 Otoe M24	**Dunbar State Bank** ●‡$'91 $175–10% 76–617					*(Operating under Guarantee Fund Commission)*								Chase N., N. Y.; U. S. N., 1st N., and Packers N., Oma.; Merch. N., Neb. City
" "	**Farmers Bank** Ⓢ●‡$'07 $225–10% *par* 100 76–618	A. Weller	W. H. Bricknell	C. A. Weller	L. I. Kiersey	15,000	25,000	355,000		320,000	6,100		70,000	Oma. N., Oma.; Neb. City N., Neb. City; St. Jo. Stock Yds., St. Jo.; Cont. State, Lin
Duncan 182 Platte J19	**Duncan State Bank** ●‡$'10 76–713	G. H. Gray	Herman Ernst	A. J. Lindley	Ursula Rosno	10,000	10,970	205,820	530	150,750	37,800	7,650	31,120	N. City, N. Y.; Cent. City N., Cent. City.
Dunning 289 Blaine I 12	State Bank of Dunning $100 *par* 100 76–1211 dⒷⓈ‡$'19	C. Mackey	Wm. Mackey	Wm. Mackey		15,000	350	90,000		68,000	15,000		15,000	1st N., Oma.
Dwight 309 Butler K21	Dwight State Bank Ⓢ●‡$'04 $150–5% *par* 100 76–715	F. J. Novak		G. J. Tomes		20,000	5,790	293,620	720	228,340	29,940	17,150	44,710	Cont. State, Lin.; Union State, Oma.
Eagle 368 Cass L22	**Bank of Eagle** Ⓢ●‡$'92 $300–25% 76–716	H. K. Frantz	Henry Snoke	A. M. Longman	Pearl Wetenkamp	20,000	5,000	300,000		220,000	50,000		50,000	Cent. N. and 1st N., Lin.; 1st N., Oma.
" "	Farmers State Bank Ⓢ‡$'18 76–1188			*(Operating under Guarantee Fund Commission)*										Oma. N., Oma.; Citiz. State, University Place.
Eddyville 227 Dawson L13	Eddyville State Bank Ⓢ●‡$'03 $150–10% 76–597	L. E. Branson	T. F. O'Meara	B. R. Hedglin	O. E. Thompson	25,000	4,050	170,420	530	161,260		16,420	22,230	1st N. and Stock Yds. N., Oma.; City N., Kearney; 1st N., Lin.
Edgar 996 Clay N18	Clay County State Bank *par* 100 76–242 dⒷ●‡$'82	C. A. Voorhees		F. A. Voorhees	C. S. Voorhees E. R. Voorhees	25,000	6,670	300,000		250,000	33,590		50,000	N. Park, N. Y.; 1st N., Oma. and Lin.; Tootle-Lacy N., St. Jo.
" "	State Bank of Edgar dⓈ●‡$'79 76–241	A. H. Warren		E. W. Clack	G. E. Martin L. E. Strawser	25,000	3,500	305,100		269,500		12,500	51,700	Han. N., N. Y.; 1st N., St. Jo.; Neb. N., Hastings; Oma. N., Oma.
Edison 315 Furnas N13	*Bank of Edison*	*(Consolidated with Farmers and Merchants Bank)*												
" "	Farmers & Merchants Bank 76–1136 Ⓢ●‡$'17	W. H. Williams	Ben Osborn		F. G. Boswell A. H. Williams	20,000	1,850	290,000		235,000	25,000		40,000	N. Bk. Com. and Cont State, Lin.; Drov. N., Kan. C.; Neb. N., Hastings.
Elba 276 Howard K16	**Elba State Bank** ‡$1900 76–571	C. C. Hansen	T. J. Hansen	Svend Sorensen		10,000	9,140	209,850	720	177,630	3,270	7,000	41,810	Oma. N. and Packers N., Oma.
" "	*Farmers State Bank*	*(Closed)*												
Eldorado 78 Clay M18	Eldorado State Bank Ⓑ‡$'13 76–964	Horace Iliff	Geo. England	E. M. Bengtson		10,000	4,500	58,500		55,000	3,700	6,300	8,000	Cont. State, Lin.; Oma. N., Oma.

NEBRASKA Map on Index

Banks Advertising give Prompt Attention to Collections and Correspondence

Digitized for FRASER
https://fraser.stlouisfed.org
Federal Reserve Bank of St. Louis

Number under Name of Bank is the New Transit Number given to each bank in U. S. exclusively by The Rand-McNally Bankers' Directory, under the authority of The American Bankers Ass'n.

NEBRASKA—Continued

Non-Bank Towns with Nearest Banking Point (Indexed Acces.), Lawyers, Laws (indexed) in back of this volume. For Interest Rates, Holidays, etc., see Laws.

Town and County. ▲County Seats. Entire State No. 10 F. R. D. Omaha Br.	●Mem. A.B.A. ⁿNew §State †Priv. ‡Mem. State B. Ass'n. [Estab. ◆Fed. Res. Depts: T-Trust B-Bond d-SafeDep. Ⓢ Sav. $LastSale%Div.	President.	Vice-President.	Cashier.	Ass't Cashier.	Liabilities. Paid-up Capital	Surplus and Profits	Deposits	Other Liabilities	Resources. Loans and Discounts	Bonds and Securities	Miscellaneous	Cash & Exchanges, Due from Banks	Principal Correspondents.
Elgin 854 Antelope H18	**Elgin State Bank** ‡$'88 76-387					(Operating under Guarantee Fund Commission)								**Han. N., N. Y.; Stock Yds. N., Oma.; Secur. N., Sioux C.**
" " "	**Farmers & Merchants Bank** 76-1247 d‡$'19	Chas. B. Kinney	**Wm. A. Nyrop**	**N. S. Strom**	Ross Martin	$ 50,000	$ 10,000	$ 435,000		$ 350,000		$ 38,000	$ 107,000	**Oma. N., State Bk. of Oma., and Packers N., Oma.**
" " "	**First National Bank** •‡1900 10% *par* 100 76-388	Carrie McBride	M. H. Taylor	**Frank Horst**		**50,000**	13,500	215,000	$ 56,500	205,000	$ 68,600	26,400	35,000	**Bk. of America, N. Y.; 1st N. and Live Stock N., Oma.; Norfolk N., Norfolk.**
Eli 32 Cherry D8	Your Bank of Eli ‡$'17 $160-11% 76-1116	**Chas. Larsen**	A. C. Derry	Geo. W. Derry		10,000	2,500	67,500	4,500	67,500	500	3,500	13,000	**1st N., Oma.**
Elk Creek 218 Johnson N23	**State Bank of Elk Creek** ‡$'93 76-718	**R. A. Kovanda**		**C. G. Kent**		**15,000**	3,000	**100,000**		**100,000**			**15,000**	**Am. N., St. Jo.**
Elkhorn 333 Douglas K23	**Farmers State Bank** Ⓢ‡$'15 $165 76-1013	W. T. Waldron	L. D. Spalding	W. E. Moor		15,000	2,500	95,000		81,000		6,000	20,600	**Oma. N. and Stock Yds. N., Oma.**
" " "	**State Bank of Elkhorn** 76-719 dⒹ•‡$'88		J. A. Gibbons	E. A. Schurman	E. Saeger	40,000	10,050	568,340	330	372,800	68,870	31,030	146,030	**Chase N., N. Y.; U. S. N., Oma.**
Ellis 90 Gage O21	**Ellis State Bank** dⒷⓈ‡$'07 $250-10% *par* 200 76-720	A. C. Pefferman	Stella M. Wyatt J. E. Pierce	Chas. Bonham	Elsie Bonham	5,000	5,500	60,950		50,500	2,950		18,000	**Union State, Beatrice.**
Elm Creek 600 Buffalo M14	**City Bank** Ⓢ‡$'07 76-378	C. G. Bliss	E. E. Bliss	L. M. Bliss		20,000	5,000	250,000		175,000			75,000	**Stock Yds. N., Oma.; City N., Kearney.**
" " "	**Farmers & Merchants Bank** Ⓢ‡$'89 76-377	R. A. St. John		A. E. St. John	H. F. St. John	25,000	7,030	265,000	20,000	207,000	6,500	23,800	80,000	**Live Stock N., Oma.; Cent. N. and Far. State, Kearney.**
Elmwood 558 Cass L23	**American Exchange Bank** Ⓢ•‡$'89 76-369	**J. P. Cobb**	**B. I. Clements**	**G. L. Clements**		25,000	11,090	407,610		329,340	7,260	22,600	84,500	**Kountze Bros., N. Y.; 1st N. and Union State, Oma.; N. Bk. Com. and Cent. N., Lin.**
" " "	**Elmwood State Bank** Ⓢ•‡$'14 76-370	H. A. McLenon		W. N. McLenon	Karl A. Schneider	25,000	4,000	182,000		180,000			30,000	**1st N., Lin.; Oma. N. and Live Stock N., Oma.**
Elsie 201 Perkins L8	**Commercial State Bank** ‡$'07 76-631	S. J. O'Connor		G. M. O'Connor	E. G. O'Connor	20,000	15,000	225,000		240,000			35,000	**1st N., Oma.; Neb. State and N. Bk. Com., Lin.**
" " "	Equity State Bank ‡$'18 8% 76-1183	Joseph Osler	L. J. Lovitt	J. M. Baker	G. T. Tucker	**15,000**	6,460	285,760	1,010	158,160		11,240	88,800	**Oma. N., Oma.**
▲**Elwood** 473 Gosper M13	**First National Bank** •‡'89 $200-12% *par* 100 76-461	G.E. Shallenberger	C. Shallenberger	Floyd J. Bean	Leila Reynolds	**25,000**	17,500	265,010		217,030	3,240		77,000	**N. Bk. Com., Lin.**
" " "	**Home Bank** •‡$'10 12% 76-462	**D. B. Gano**	Frank Eland	W. L. Tilden	C. A. Yeoman	25,000	40,000	200,000	5,000	172,000		64,000	34,000	**Lin. State N., Lin.**
Elyria 100 Valley I15	**Elyria State Bank** Ⓢ‡$'10 76-721	A. A. Hayek	A. Dodge	O. Pecenka	O. H. Ciemny	10,000	3,000	100,000	1,660	92,000		14,830	17,840	**Cont. & Com'l N., Chi.; Neb. State, Lin.**
Emerald 27 Lancaster L21	**Emerald State Bank** ‡$'15 76-1022	Arthur Deinert		E. C. Deinert		10,000	1,200	60,000		32,000			17,800	**City N. and Cont. State, Lin.**
Emerson 864 Dakota G21	**Farmers State Bank** dⒹ•‡$'90 10% *par* 100 76-304	**A. A. Davis**	**F. F. Haase**	**Geo. H. Haase**		40,000	92,740	490,650	1,280	312,070	43,450	8,390	260,760	**Chase N., N. Y.; U. S. N., Oma.; 1st N., Sioux C.**
" " "	**First National Bank** $200-10% 76-305 dⒷⓈT‡'04 *par* 200	**James F. Toy**	A. Weinandt John Moseman	**F. A. Mieras**	A. M. Kuhl	**30,000**	33,720	252,750	30,000	176,010	98,220	15,260	56,980	**Cont. & Com'l N., Chi.; Toy N., Sioux C; Stock Yds. N., Omaha.**
Emmet 130 Holt F15	**Emmet State Bank** d‡$'07 20% 76-722	**T. F. Birmingham**	E. M. Gallagher	**W. P. Dailey**		10,000	19,000	151,000		118,000	21,000	10,000	31,000	**U. S. N., Oma.; 1st N., O'Neill.**
Enders 25 Chase N8	**First State Bank** Ⓢ‡$'17 $100-7% *par* 100 76-1092	Arthur Luhrs	M. S. Pflum	T. L. Darnell	**Roosevelt Luhrs**	10,000	6,220	71,250		57,510		9,150	20,860	**N. Bk. Com., Lin.; Far. & Merch. State, McCook; Wauneta Falls, Wauneta.**
Enola 43 Madison H19	**Enola State Bank** ‡$'15 $100 76-1023	B. B. McGinnis	**W. R. Martin**	**F. H. Taylor**		(Operating under Guarantee Fund Commission)								**Packers N., Oma.; Neb. State, Norfolk.**
Ericson 192 Wheeler I16	**Ericson State Bank** d•‡$'05 $125 76-723	**Jonas Warner**	L. C. Beesley	Elmer W. Larson	Leon R. Warner	**25,000**	750	172,000		128,500	13,300		36,000	**Northern Tr. Co., Chi.; Oma. N., Oma.**
" " "	*Farmers State Bank*	(*Closed February 17, 1927*)												
Eustis 434 Frontier M12	**Farmers State Bank** d•‡$'89 *par* 100 76-499	G. C. Hueftle	F. A. Hueftle	Max Hueftle	Walter Hueftle	25,000	3,490	334,230	1,040	284,070		29,760	49,940	**C. & C. N., Chi.; N. Bk. Com., Lin.; Stock Yds., N. and State Bk. of Oma., Oma.**
" " "	**Pioneer Bank** d•‡$'06 $300 *par* 125 76-500	**J. C. Spahr**	K. G. Yeutter	C. G. Yeutter	F. J. Timm	**20,000**	5,820	300,000	25,000	273,380	18,500	33,120	25,810	**1st N., Chi.; Oma. N., Oma.; 1st N. and Cont. State, Lin.**
Ewing 543 Holt G17	**Ewing State Bank** ‡$1900 76-480	**F. Whittemore**	J. L. Fisher	A. E. Spittler	H. P. Persen	(Operating under Guarantee Fund Commission)								**Han. N., N. Y.; Oma. N., Oma.**
" " "	**Pioneer Bank** ‡$'06 76-481	**J. N. Trommershausser**	**S. W. Brion, Sr.**	S. W. Brion, Jr.	**Leonard Hales**	(Operating under Guarantee Fund Commission)								**1st N., Oma.; O'Neill N., O'Neill.**
Exeter 910 Fillmore M19	**Exeter State Bank** ‡$'03 76-281	Wm. P. Wallace	John Olm	H. M. Link	**Chas. F. Tous**	25,000	7,300	243,250	630	68,760	160,220	4,490	42,720	**Han. N., N. Y.; 1st N., Lin.; Stock Yds. N., Oma.**
" " "	**Farmers & Merchants Bank** Ⓑ‡$'12 76-937	W. S. Wiggins		**Frank Ainsworth**	Minnie Ainsworth	25,000	2,000	170,000		130,000			43,550	**1st N., Oma. and Friend; Cent. N., Lin.**
" " "	Wallace & Co., Bankers •‡$'79 12% 76-280	Wm. P. Wallace		L. T. Blouch	Lucile Cass	50,000	11,050	497,390	1,360	137,160	332,170	14,110	76,360	**N. City, N. Y.; N. Bk. Com., Lin.; Packers N., Omaha.**

NEBRASKA Map on Index

Banks Advertising give Prompt Attention to Collections and Correspondence

Number under Name of Bank is the New Transit Number given to each bank in U. S. exclusively by The Rand-McNally Bankers' Directory, under the authority of The American Bankers Ass'n.

NEBRASKA—Continued

Non-Bank Towns with Nearest Banking Point (Indexed Acces.), Lawyers, Laws (indexed) in back of this volume. For Interest Rates, Holidays, etc., see Laws.

Town and County. ▲County Seats. Entire State No. 10 F. R. D. Omaha Br.	●Mem. A.B.A. ⁿNew §State †Priv. ‡Mem. State B. Ass'n. [Estab. ◆Fed. Res. Depts: T-Trust B-Bond d-Safe Dep. ⓢSav. $Last Sale %Div.	President.	Vice-President.	Cashier.	Ass't Cashier.	Liabilities. Paid-up Capital	Surplus and Profits	Deposits	Other Liabilities	Resources. Loans and Discounts	Bonds and Securities	Miscellaneous	Cash & Exchanges, Due from Banks	Principal Correspondents.
▲**Fairbury** 5454 Jefferson O20	Fairbury Savings Bank 6% 76-60 ⓢ●‡$'92	Luther Bonham	S. M. Bailey	Henrietta Hoopes, *Sec. and Tr.*		$ 25,000	$ 7,040	$ 411,560	$ 1,120	$ 211,270	$ 280	$ 1,770	$ 231,400	1st N., Fairbury.
"	**FIRST NATIONAL BANK** dB ⓑ‡'88 $200-12% *par* 155 76-58	LUTHER BONHAM	S. M. BAILEY C. M. HURLBURT A. C. WHEELER		F. P. CONRAD H. W. HILL W. H. SCHNEHLLE	100,000	55,000	1,420,000	170,700	1,100,000	310,000	700	335,000	N. City, N. Y.; 1st N., Chi.; 1st N., Lin.; Drov. N., Kan. C.; Tootle-Lacy N., St. Jo.
	All items and collections sent direct on "FAIRBURY," given prompt attention and presented in person. Quick action and reasonable charges.													
"	Harbine Bank d ⓢ●‡$'73 15% *par* 100 76-57	L. M. Nelson H. F. Hole, *V. P.*	S. R. Merrell H. H. McLucas	H. H. McLucas	C. Bonsal Frank Nelson	100,000	95,000	1,900,000		1,705,000	50,000	40,000	300,000	Cont. & Com'l N., Chi.; Com. Tr. Co., Kan. C.; Am. N., St. Jo.; Oma. N., Oma.
Fairfield 784 Clay N18	**CITIZENS BANK** ⓒ‡$'86 76-253	C. L. Lewis	C. H. Epperson	T. P. Shively		40,000	10,000	211,230	840	185,110	11,100	43,590	22,280	Chem. N., N. Y.; N. Bk. Com., Lin.; Oma. N., Oma.; Tootle-Lacy N., St. Jo.; 1st N., Hastings.
"	Farmers & Merchants Bank $175 76-254 d‡$'08					(*Operating under Guarantee Fund*				*Commission*)				State Bk. of Oma., Oma.
Fairmont 785 Fillmore M19	Bank of Fairmont ●$'09 76-277	Shelley Stines		Leroy Stines	D. L. Kisor	15,000	10,000	198,000		132,000	53,000		38,000	1st N. and U. S. N., Oma.; Neb. State, Lin.
"	Farmers State Bank ●‡$'86 76-276	George E. Aldrich	E. J. Dempster	F. F. Putlitz	Anna M. Putlitz	25,000	10,000	354,170	1,210	198,610	79,010	22,100	90,660	N. Park, N. Y.; Oma. N., Oma.; 1st N. and N. Bk. Com., Lin.; Am. N., St. Jo.
▲**Falls City** 4930 Richardson O25	Falls City State Bank ⓑ●‡$'95 76-81	L. P. Wirth	T. J. Gist	C. W. Thornton	J. R. Biles	75,000	27,200	648,230	1,560	507,310	16,020	13,900	214,760	Han. N., N. Y.; Am. N., St. Jo.; State Bk. of Oma., Oma.; N. Bk. Com., Lin.; Stock Yds. N., Kan. C.
"	**FIRST NATIONAL BANK** 76-80 ⓑ●‡'82	J. H. Miles	A. J. Weaver	J. S. Lord F. W. Buchholz, *A. C*	A. D. Cameron G. W. Morris	50,000	20,360	667,670	49,500	410,100	101,890	2,900	272,640	1st N., N. Y. and Kan. C.; Tootle-Lacy N., St. Jo.; U. S. N., Oma.
"	**NEBRASKA STATE BANK** 76-1222 ⓑ●‡$'19	John H. Morehead	J. F. Shubert	Wm. Uhlig	G. S. Lyon	40,000	13,780	534,400	340	419,490		9,230	159,800	Am. N. and St. Jo. Stock Yds., St. Jo.; Stock Yds. N., Kans. C.; Cent. N., Lin.
"	**RICHARDSON COUNTY BANK** 16% 76-79 ⓑ‡$'80	J. L. Slocum	B. K. Baker	A. F. Schaible	T. L. Garvey	50,000	60,000	1,000,000		700,000	100,000		310,000	N. City, N. Y.; 1st N., Chi. and Kan C.; Tootle-Lacy N., St. Jo.; Peters N., Oma.
Farnam 408 Dawson M12	Farnam Bank ‡$'04 76-464	S. F. Parker		J. A. Rowland		20,000	6,250	160,000		145,000	10,000		31,250	N. Bk. Com., Lin.; Oma. N., Oma.
"	State Bank of Farnam ●‡$'02 76-463	Hugh Ralston	B. R Kelly	L. W. Ralston	C. E. Davidson	25,000	6,000	300,000	200	270,000	5,650	3,390	62,160	Bk. of America, N. Y.; Oma. N. and 1st N., Oma.; Neb. State, Lin.
Farwell 255 Howard K16	Farwell State Bank ‡$'03 76-601	A. C. Wichman	C. Wichman	E. E. Zavitka		10,000	4,000	146,000		109,000	62,000		34,600	1st N., Lin.; Packers N., Oma.; Grand Island N., Grand Island.
"	First State Bank ‡$'07 $150-15% 76-602	F. J. Taylor	A. Borzych	F. J. Sazama	Sabina Lorkowski	10,000	3,100	172,650	1,370	136,860	1,100	6,710	42,440	Citiz. State, St. P.; N. Bk. Com., Lin.; State Bk. of Oma., Oma.
Filley 169 Gage N22	State Bank of Filley ‡$'01 76-724	B. M. Raynor	Viola Raynor	W. E. Erickson		10,000	10,060	223,360	690	190,420	5,150	5,560	42,980	1st N., Chi. and Beatrice; N. Bk. Com., Lin.
Firth 332 Lancaster M22	Firth Bank ⓒ‡$'95 $250-8% *par* 100 76-725	J. C. Ruigh	Wm. Kramer	John Doeschot		20,000	8,760	259,660	810	186,100	46,030	15,500	41,610	N. Bk. Com., Cont. State and 1st N., Lin.; St. Jo. Stock Yds., So. St. Jo.
Florence 2000 Douglas J24	(*See Omaha*)													
Fordyce 150 Cedar E20	Fordyce State Bank ⓢ●‡$'07 $170-7% 76-726	F. A. Leise	Frank Lammers	I. F. Lammers		20,000	17,000	360,000		280,000	20,850		77,000	Chase N., N. Y.; State Bk. of Oma. and Packers N., Oma.; 1st N., Sioux C.
Ft. Calhoun 309 Wash. J24	Fort Calhoun State Bank 76-1001 ‡$'14	Henry Rohwer	Wm. Sievers	W. P. Cook		20,000	9,730	230,170	800	179,230	2,400	7,020	72,040	N. City, N. Y.; U. S. N., Oma.; Blair N., Blair.
"	Washington County Bk. ‡$'88 76-728		May Rix	Ernest Rix	E. R. Cook	30,000	6,000	190,000		180,000		22,000	24,000	Cont. & Com'l N., Chi.; Oma. N., Oma.
Foster 140 Pierce G19	Farmers & Merch. Bk. d‡$'12 $125-10% *par* 100 76-951	M. Inhelder	C. A. Watson	B. J. Inhelder	D. L. Story	25,000	7,000	225,000		180,000		47,000	30,000	Oma. N. and Live Stock N., Oma.
▲**Franklin** 1055 Franklin O15	Franklin Exchange Bk. ‡$'94 76-269	J. P. Feese	H. J. Murray	E. E. Murray		20,000	6,520	355,130	1,850	205,140		8,780	169,590	Han. N., N. Y.; Oma. N., Oma.; Drov. N., Kan. C.; Lin. State, Lin.
"	Franklin State Bank ⓑⓒ●‡$'01 76-270	C. A. Butler	A. R. Peck	W. A. Butler	Ellis Lester	25,000	5,000	169 100	7,920	158,120		23,120	25,780	Chase N., N. Y.; Com. Tr. Co., Kan. C.; 1st N., Lin.; Tootle-Lacy N., St. Jo.

NEBRASKA Map on Index.

Banks Advertising give Prompt Attention to Collections and Correspondence

Digitized for FRASER
https://fraser.stlouisfed.org
Federal Reserve Bank of St. Louis

Number under Name of Bank is the New Transit Number given to each bank in U. S. exclusively by The Rand-McNally Bankers' Directory, under the authority of The American Bankers Ass'n.

NEBRASKA—Continued

Non-Bank Towns with Nearest Banking Point (Indexed Acces.), Lawyers, Laws (indexed) in back of this volume. For Interest Rates, Holidays, etc., see Laws.

TOWN AND COUNTY. ▲County Seats. Entire State No. 10 F. R. D. Omaha Br.	●Mem. A.B.A. ⁿNew §State †Priv. ‡Mem. State B. Ass'n. [Estab. ◆Fed. Res. Depts: T-Trust B-Bond d-Safe Dep. Ⓢ Sav. $Last Sale % Div.	PRESIDENT.	VICE-PRESIDENT.	CASHIER.	ASS'T CASHIER.	LIABILITIES. PAID-UP CAPITAL	SURPLUS AND PROFITS	DEPOSITS	OTHER LIABILITIES	RESOURCES. Loans and Discounts	Bonds and Securities	MISCELLANEOUS	CASH & EXCHANGES, DUE FROM BANKS	PRINCIPAL CORRESPONDENTS.
▲**Fremont** ....9825 Dodge J22	**Fremont Joint Stock Land Bank** 76-10 '19	*(Legal headquarters.*	*For data see Lincoln,*	*Nebraska, business*	*address)*	*(Farm L*	*n. Bds.*	***Territor***	***y. Iowa***	***and Nebr***	***aska)***			
" ..... "	**CHAS. F. DODGE. J. D. MILLIKEN... I. McKENNAN..... E. M. MILES** ..... **J. REX HENRY C. E. ABBOTT** **Special attentio n given Bill of La ding Drafts, Cash and Time Items, Personal Presen tation of Collecti ons, COURTESY—S AFETY—SERVIC E.**					$ 150,000	$ 77,350	$1 013 020	$ 150,000	$ 838,510	$ 372,600	$ 20,790	$ 158,460	Chem. N., N. Y.; Cont. & Com'l N., Chi.; Oma. N., Oma.
" ..... "	***FREMONT NATIONAL BANK** 10% *par* 100 76-4 d Ⓢ●‡'82													
" ..... "	**DAN V. STEPHENS. DAVE ROWE..... W. N. MITTEN..... J. G. EDLOFF** ..... **15 CENTS sent J. M. SORENSEN U. J. SCHULZ 25 CENTS for to us with each s ight draft for pre sentation, and *The Old Reliabl* each credit repor t insures prompt, personal attentio *e Bank.* TRY U S.** n.					75,000	50,830	1,750,080	1,010	979,430	564,920	20,410	312,150	N. City, N. Y.; N. Bk. Rep., Chi.; Oma. N., So. Oma. State, Live Stock N., and State Bk. of Oma., Oma.
" ..... "	***FREMONT STATE BANK** $150-8% *par* 100 **76-7** Ⓑ●‡$'04													
" ..... "	**Security State Savings Bank** 10% **76-5** Ⓢ●‡$'90	Chas. F. Dodge.....	C. E. Abbot.....	J. D. Milliken.....	N. M. Moller	18,000	24,060	519,770	1,270	338,950	147,690	19,140	57,310	Fremont N., Fremont.
" ..... "	***UNION NATIONAL BANK** $150-6% **76-1** Ⓢ●‡'84	Henry Teigeler.....	J. Howard Heine.. H. Beckman	J. A. Van Anda.....	J. H. Knoell ..... Harold Phillips	300,000	66,210	1,557,260	296,820	1,170,200	443,360	257,900	348,830	N. Park, N. Y.; Ill. Merch. Tr. Co., Chi.; Oma. N. and Packers N., Oma.; Secur. N., Sioux C.; 1st N., Lin.
" ..... "	**Union Trust Company** ..BT$'22 10% *par* 100 **76-9**	Henry Teigeler.....	J. Howard Heine..	John Sonin, *Sec.*...	.....	25,000	280	44,580 (*Trust*	..... *Funds*)	27,250	41,730	400	480	Union N., Fremont.
" ..... "	**Fremont Clearing House**..... (*Members indicated by a* ★)	Chas. F. Dodge.....	.....	.....	J. D. Milliken, *Mgr. and Sec.*	.....	.....	.....	.....	.....	.....	.....	.....	
Friend..... ..1263 Saline M 20	**FIRST NATIONAL BANK** ★‡'79 *par* 100 **76-212**	H. J. Southwick ...	P. O. Southwick...	A. H. Frantz	P. M. Rogers ..... J. T. Calkins	50,000	57,770	805,000	49,400	481,000	158,000	63,000	260,170	**N. Park, N. Y.**; 1st N., Chi.; Oma. N., Oma.; N. Bk. Com., Lin.
" ..... "	**First Savings Bank**.. d Ⓢ$'09 10% *par* 100 **76-214**	H. J. Southwick ...	P. O. Southwick	A. H. Frantz.....	.....	12,500	18,360	160,380	1,010	120,870	39,230	18,420	13,740	1st N., Friend.
" ..... "	**Friend State Bank**.....Ⓢ‡$'18 $155-7% **76-1150**	P. J. Mullins.....	Wm. Scheidt.....	John Humphrey...	M. C. Morris	25,000	3,800	279,530	890	239,800	20,500	9,400	39,530	Han. N., N. Y.; N. Bk. Rep., Chi.; Union State, Oma.; City N., Lin.
" ..... "	**MERCHANTS & FARMERS BK.** $195-12% *par* 100 **76-21** ‡ d Ⓑ Ⓢ ‡$'84	S. F. Nunemaker..	Jacob Krebs.....	H. E. Nunemaker .	W. Howarth	30,000	22,070	329,800	210	187,920	107,720	30,920	55,510	Han. N., N. Y.; Cont. & Com'l N., Chi.; 1st N., Lin.; U. S. N., Oma.
" ..... "	Southwick Loan & Trust Co. 8% *par* 100 **76-1288** d T‡$'03	H. J. Southwick ..	P. O. Southwick	A. H. Frantz, *Sec.*.	.....	50,000	39,500	..... (*Trus*	5,300 *t Funds*)	21,400	.....	56,400	17,000	1st N., Friend.
▲**Fullerton**....1595 Nance J 18	**FARMERS STATE BANK** $120 **76-938** ‡$'12	**M. C. KILLEEN.... C. J. McCLELLAND.. C. J. McCLELLAND.. B. F. DOUTHIT**..... **15 CENTS sent to us with each si ght draft for pres entation, and 25 CENTS for e ach credit report insures prompt, p ersonal attention.**				50,000	1,800	350.000	.....	270,000	9,000	80,000	42,000	N. Park, N. Y.; Oma. N., Oma.
" ..... "	**FIRST NATIONAL BANK** $225-15% *par* 100 **76-171** Ⓢ●‡'81	**J. R. RUSSELL ..... J. H. KEMP..... J. T. RUSSELL..... F. E. WARD** ..... **DILLA FITZGERALD** **The Oldest and Largest Bank in Nance County** *Established* 1881. **Special attention given Bill of Lading Drafts, Cash and Time Items.** *Please send 25c with each sight draft for presentation and 50c for Credit Reports.*				**50,000**	**40,000**	**600,000**	.....	**440,000**	**145,000**	**30,000**	**75,000**	**Chase N., N. Y.; Oma. N. and U. S. N., Oma.; U. S. N., San Diego.**
" ..... "	**FULLERTON NATIONAL BK.** *par* 100 **76-172** Ⓢ●‡1900	J. M. Brower.....	R. C. Brower	A. G. Arrasmith ..	Goldie Lee Trotter	50,000	20,000	250,000	60,000	250,000	80,000	.....	50,000	1st N. and Live Stock N., Oma.
Funk..... ....147 Phelps N14	**Funk State Bank** ..... ‡$'05 **76-729**	I. G. Danly.....	.....	E. B. Person.....	Bessie Danly	10,000	12,000	165,000	5,000	137,000	33,000	7,000	15,000	Bk. of Axtell, Axtell; 1st N., Oma. and Lin.
▲**Gandy**..... ....191 Logan J11	**Bank of Logan County** ..‡$'13 $120-10% **76-957**	John F. Newburn.	Chas. Philpot	H. A. Tunnell.....	.....	12,500	3,500	150,000	.....	109,000	.....	17,000	40,000	Live Stock N., Oma.; Far. State, Kearney.
Garland .....279 Seward L21	**Germantown State Bank** *par* 100 **76-731** d Ⓑ●‡$'04	A. C. Beckman	Minnie Beckman..	**F. W. Buls**	.....	25,000	7,360	317,520	190	241,810	36,110	13,840	58,330	**Cent. N. and Cont. State, Lin.; Union State and Live Stock N., Oma.**
Garrison.....138 Butler K20	**Farmers & Merchants Bank** $210-20% **76-730** ‡$'05	J. B. Gibson.....	.....	Edwin A. Krohn ..	.....	10,000	6,460	125,160	360	108,410	.....	13,180	20,390	U. S. N., Oma.; Neb. State, Norfolk.
▲**Geneva**..... ..1768 Fillmore M19	**Citizens State Bank** d Ⓢ●‡$'89 **76-158**	M. Bolton	Len J. Davis ..... John L. Davis	C. V. Glenn	J. A. Davis.....	(*Operati*	*ng under*	*Guarant*	*ee Fund*	*Commiss*	*ion.)*			N. Bk. Rep., Chi.; Oma. N., Oma.; City N., Lin.
" ..... "	**Geneva State Bank**..Ⓑ●‡$'99 **76-159**	E. J. Dempster ...	Chas. H. Sloan.....	Earl H. Wilkins...	C. E. Schneider ...	100,000	25,000	953,000	.....	795,000	111,000	41,000	131,000	Han. N., N. Y.; 1st N., Oma.; 1st N. and N. Bk. Com., Lin.; Am. N., St. Jo.
Genoa..... ....1069 Nance J19	**Farmers State Bank**.....‡$'17 $150-10% ◆ **76-1143**	K. C. Knudson.....	John Carstensen... O. J. Nelson	B. L. Knudson	W. M. Winell.....	25,000	5,040	236,470	.....	180,790	.....	.....	82,660	Cont. & Com'l N., Chi.; Packers N., Oma.; Fremont State, Fremont.
" ..... "	**First National Bank** ..d Ⓢ‡'99 $150 *par* 100 **76-193**	B. D. Gorman	W. V. Kenner.....	C. E. Pearson.....	C. M. Stenberg	50,000	16,000	490,000	.....	320,000	70,000	.....	152,000	N. City, N. Y.; 1st N., Stock Yds. N., and Oma. N., Oma.
" ..... "	**Genoa National Bank**..Ⓢ‡'01 $175-8% **76-194**	John Elm	C. R. Wright	O. J. Irwin	C. C. Willard.....	50,000	12,510	411,540	26,900	288,670	72,090	23,780	116,410	N. Park, N. Y.; U. S. N., Oma.
▲**Gering**..... ..2508 Scotts Bluff H2	**Gering National Bank**..●‡'10 **76-376**	A. N. Mathers.....	R. F. Neeley	F. E. Neeley.....	R. G. Harvey.....	30,000	32,000	965,000	.....	590,000	.....	.....	613,000	Han. N., N. Y.; 1st N., Oma. and Lin.; Am. N., St. Jo.

NEBRASKA Map on Index.

Banks Advertising give Prompt Attention to Collections and Correspondence

Town and County. ▲County Seats. Entire State No. 10 F. R. D. Omaha Br.	●Mem. A.B.A. nNew §State †Priv. ‡Mem. State B. Ass'n. [Estab. ◆Fed. Res. Depts: T-Trust B-Bond d-Safe Dep. Ⓢ Sav. $Last Sale %Div.	President.	Vice-President.	Cashier.	Ass't Cashier.	Liabilities. Paid-up Capital	Surplus and Profits	Deposits	Other Liabilities	Resources. Loans and Discounts	Bonds and Securities	Miscellaneous	Cash & Exchanges, Due from Banks	Principal Correspondents.
Gibbon 883 Buffalo M16	**Commercial Bank** ‡$'95 76-334	Geo. C. Lunger	D. A. Trivelpiece	Roscoe Lunger	J. P. Godberson	$ 20,000		$ 325,000		$ 295,000			$ 50,000	**Packers N., Oma.**
"	**Exchange Bank** Ⓢ●‡$'86 76-333	I. A. Kirk		W. C. Ogilvie		30,000	$ 13,000	400,000		330,000		$ 20,000	90,000	**Cont. & Com'l N., Chi.; Oma. N. and Stock Yds. N., Oma.**
Gilead 155 Thayer O20	**State Bank of Gilead** Ⓢ●‡$'04 76-732	E. R. Henrichs	E. L. Loock	E. H. Schulz	Rose Hergott	20,000	570	239,580	$ 10,700	198,910	$ 4,520	39,270	28,140	**Harbine and 1st N., Fairbury; Stock Yds. N., Kan. C.; Nebr. State, Lin.**
Giltner 350 Hamilton M17	**Citizens Bank** ‡$'06 76-576	C. W. Wagner	L. E. Wagner	G. F. Washburn	M. F. Brock	(Operating under Guarantee Fund Commission)								**Oma. N., Oma.; Bk. of Com., Hastings.**
"	Giltner State Bank Ⓢ‡$'17 76-575	C. S. Brown	E. D. Snider	M. L. Cramer		25,000	5,000	260,000		200,000			60,000	1st N., Oma. and Lin.; Nebr. N., Hastings; Fidelity State, Aurora.
Gladstone 100 Jefferson O20	State Bank of Gladstone $100 par 110 76-1189 dⓈ●‡$'18	F. W. Henkel	H. W. Menssen Emil G. Krause	John Selk, Jr.		10,000	600	55,200		51,000		5,000	10,000	Harbine, Fairbury; Burnes N., St. Jo.
Glenrock 115 Nemaha N24	Community State Bank ‡$'18 $110-4% par 110 76-1187	F. C. Gilbert	D. Rohrs	Margaret J. Wren	W. A. Schellenberg	10,000	700	34,670	270	34,050	330	5,070	6,190	1st N., Oma.; Nemaha Co., Auburn; Far. Secur. State, Rohrs.; Neb. State, Lin.
Glenvil 400 Clay N17	**Farmers State Bank** dⓈ●‡$'09 $225 par 100 76-570	Geo. W. Flesner	R. Johnson	R. C. Peters	Alyce W. Becker	25,000	11,500	320,000	18,500	295,000	5,000	45,000	30,000	C. & C. N., Chi.; Tootle-Lacy N., St. Jo., N. Bk. Com., Lin.; Nebr. N., Hastings.
"	State Bank of Glenvil $300-12% 76-569 Ⓢ‡$'98	L. L. Brandt	L. E. Uden	J. J. Mohlman	J. H. Itzen	30,000	7,000	260,000		230,000		27,000	40,000	Han. N., N, Y.; St. Jo. Stock Yds., St. Jo.; 1st N., Hastings; 1st N., Oma.; Drov. N., Kan. C.
Goehner 150 Seward L20	**Goehner State Bank** dⓈ‡$'03 $240-10% 76-733	T. H. Wake	Geo. Bauer, Jr.	M. Madson, Jr.	Anna M. Tempel	7,500	11,500	143,150	350	134,500		3,640	24,360	U. S. N., Oma.; Jones N., Seward; Cont. State, Lin.
Goodwin 33 Dakota F22	**Goodwin State Bank** Ⓢ‡$'19 $125 par 100 76-1254	J. C. Duggan	H. H. Adair	T. J. Brozek		10,000		104,870	290	57,170	10,030	5,770	42,180	**Cont. & Com'l N., Chi.; Sioux N., Sioux C.;** State Bk. of Oma., Oma.
Gordon 1581 Sheridan E6	**American Bank** ‡$'19 $130 76-1209	F. P. Mills	B. R. Hull	J. J. Olsson		35,000	4,490	163,850	1,500	131,120			55,260	1st N. and Live Stock N., Oma.
"	First National Bank ‡'89 76-278	D. H. Griswold	Lee Fritz	B. D. Berkheimer	Anna Dam	50,000	51,010	724,120	56,000	451,830	155,660	38,450	235,190	N. Park, N. Y.; Cont. & Com'l N., Chi.; Stock Yds. N. and Oma. N., Oma.; Sioux N., Sioux C.
"	**GORDON STATE BANK** $150-8% 76-279 d●‡$'07	F. C. HILL		I. S. MAGOWAN	BLANCHE PARKER									
		Special attention given Bill of Lading Drafts, Cash and Time Items. *Please send 15c with each Sight Draft for presentation and 50c for Credit Reports.* **THE STRONGEST BANK IN SHERIDAN COUNTY. DEPOSITS GUARANTEED. SAFETY—SILENCE—SERVICE.**				40.000	16.590	533.430	3.050	267.510	191.670	33.880	100.000	**Northern Tr. Co., Chi.; Packers N., State Bk. of Oma., and Oma. N., Oma.**
Gothenburg 1754 Dawson L12	Farmers State Bank Ⓢ‡$'15 $135 par 110 76-1021	Glen Price	E. E. Price	Ross Price		25,000	2,500	220,000		180,000			35,000	Oma. N., Oma.
"	**FIRST STATE BANK** 10% 76-161 dⓈ●‡$'06	B. R. KELLY	W. M. STEBBINS	A. E. SWANSON		50,000	25,000	800,000		550,000	47,000	63,000	215,000	**Han. N., N. Y.; Cont. & Com'l N., Chi.; 1st N., Oma.**
		A GOOD BANK Careful and Pro FEE IN ADVAN	**IN A GOOD TO mpt attention gi CE;** *Plain sight dra*	**WN. ven all banking m** *fts, 15c; Credit Repo*	**atters.** *rts, 25c.*									
"	**GOTHENBURG STATE BANK** $175 76-160 Ⓢ●‡$'01	H. L. WILLIAMS	E. J. LOUTZENHEISER G. G. HAMPTON	G. G. HAMPTON	FRED NELSON	50,000	25,000	670,000		400,000	85,000	20,000	240,000	Chase N., N. Y.; 1st N., Chi.; U. S. N. and Stock Yds. N., Oma.
		THE OLD REL Special attenti *Please send 15c wi*	**IABLE BANK. on given Bill of L** *th each Sight Draft*	**ading drafts, Cas** *for presentation and*	**h and Time Item** 25c *for Credit Repor*	**s.** *ts.*								
Graf 78 Johnson N 24	Bank of Graf ‡$'02 76-734	A. F. Hahn	Ed. Broady	J. R. Allen		20,000	1,500	100,000		81,500			31,000	**Am. N., St. Jo.;** Tecumseh State, Tecumseh; Otoe Co. N., Nebr. City.
Grafton 324 Fillmore M19	Grafton State Bank ‡$'02 76-735	F. W. Sloan	Wm. A. Stuckey	Thomas N. Burke		10,000	11,350	350,450	1,780	304,690			68,890	Oma. N., Oma.; Am. N., St. Jo.
Grainton 27 Perkins L9	Perkins County State Bank 76-1179 Ⓢ●‡$'17	W. G. McClintock	C. Bradley	Harry P. Bradley	L. E. Harris	10,000	5,000	99,430		61,830		41,260	11,420	Live Stock N., Oma.; 1st N., Loup City and Grand Isl.; N. Bk. Com., Lin.

Digitized for FRASER
https://fraser.stlouisfed.org
Federal Reserve Bank of St. Louis

Town and County. ▲County Seats. Entire State No. 10 F. R. D. Omaha Br.	●Mem. A.B.A. ⁿNew §State †Priv. ‡Mem. State B. Ass'n. [Estab. ◆Fed. Res. Depts: T-Trust B-Bond d-SafeDep. Ⓢ Sav. $LastSale%Div.	President.	Vice-President.	Cashier.	Ass't Cashier.	Liabilities. Paid-up Capital	Surplus and Profits	Deposits	Other Liabilities	Resources. Loans and Discounts	Bonds and Securities	Miscellaneous	Cash & Exchanges, Due from Banks	Principal Correspondents.
▲Grand Island Hall L17 15,602	*COMMERCIAL STATE BANK 76-15 Ⓢ●‡$'01	ELMER WILLIAMS	C. H. MENCK	C. H. MENCK	V. E. WARREN	$ 150,000	$ 37,360	$1 135 550	$ 3,250	$ 975,850	$ 96,200	$ 61,720	$ 192,390	Chase N., N. Y.; Oma. N. Oma.
	A Live Commercial Institution. PROMPT ATTENTION GIVEN COLLECTIONS. *Clearing House rules require 25c for each credit report.*													
" ------ "	*FIRST NATIONAL BANK $450-20% par 100 76-14 dBⓈT●‡'82	S. N. WOLBACH	EMIL WOLBACH F. J. CLEARY	I. R. ALTER, *V. P. and Cash.*	P. R. BIRK T. B. MURRAY	100,000	258,500	2,900,000	69,500	2,020,000	552,500	230,500	525,000	Am. Ex. Irv. Tr. Co., N. Y.; Cont. & Com'l N., Chi.; U. S. N., Oma. N., and Stk. Yds. N., Oma.; 1st N., Lin.; Tootle-Lacy N., St. Jo.
	Oldest and Largest National Bank in Hall County. Personal Presentation of collections made. *Clearing House rules require 25c for each credit report.*													
" ------ "	*GRAND ISLAND NATIONAL BANK $109 par 100 76-13 dBⓈ●‡'07	F. J. COATES	A. B. NEWELL	J. E. WHITNEY	H. C. HEE C. W. HEE	100,000	25,900	627,660	100,290	551 860	141,380	33,170	127,440	N. City, N. Y.; 1st N., Chi.; Stock Yds N., Oma.; N. Bk. Com., Lin.
	OLDEST BANK IN HALL COUNTY. PROMPT SERVICE ON ALL BANKING MATTERS. SPECIAL ATTENTION GIVEN COLLECTIONS. *Clearing House rules require 25c for each credit report.*													
" ------ "	GRAND ISLAND TRUST CO. *par 100* 76-1163 BT$'17	O. A. Beltzer	F. J. Coates O. L. Mattke	J. E. Whitney, *Tr.*	C. E. Grundy, *Sec.*	50,000	37,480	1,486,380 (*Tr. Dep*	osits)	998,020	1,050	542,480	32,300	1st N., Chi.; Grand Isl. N., Grand Isl.; Oma. N., Oma.
" ------ "	NEBRASKA LOAN & TRUST COMPANY BT‡$'18	A. E. Cady	A. J. Guendel	E. R. Guendel, *Sec.*		50,000	11,690	759,200 (*Trust B*	13,710 *usiness o*	796,320 *nly)*	2,200	21,080	15,000	Neb. State, Grand Island.
" ------ "	*NEBRASKA STATE BANK 76-18 dBⓈ●‡$'17	A. J. GUENDEL	A. E. CADY O. A. VIEREGG	C. F. DRYER		75,000	33,080	1.577.630	1,040	990.850	420,580	16,450	258,870	Chase N., N. Y.; Ill. Merch. Tr. Co., Chi.; 1st N., Oma.
	The Bank with Our Growth be *Clearing House*	speaks "Real Ser *rules require 25c*	a Collection Servi *for each credit*	ce. vice." TRY US. *report.*										
" ------ "	*PEOPLES STATE BANK 76-1229 dⓈ●‡$'19	JOHN KNICKREHM, Sr	A. C. MENCK	L. G. SHEHEIN	K. O. PRONSKE	50,000	10,000	575,000	----------	400,000	108,000	----------	85,000	Han. N., N. Y.; U. S. N., Oma.; 1st N., Grand Isl.; Neb. State, Lin.
	PROMPT, EFFI SEND US YOUR *Clearing House*	CIENT SERVICE COLLECTIONS. *rules require 25c*	ON ALL BANKI *for each credit*	NG MATTERS. *report.*										
" ------ "	Grand Island Clearing House *(Members indicated by a ★)*	I. R. Alter	----------	E. E. Williams, *Tr.*	A. J. Guendel, *Sec.*	----------	----------	----------	----------	----------	----------	----------	----------	
▲Grant 585 Perkins L7	COMMERCIAL BANK 76-736 ●‡$'05	B. F. Hastings	G. B. Hastings	L. J. Wittenberger	Ferne Gaddis	50,000	3,170	315,000	1,100	252,260	----------	117,000	27,600	Den. N., Den.; Neb. State, Lin.
" ------ "	FARMERS STATE BANK $150-14% 76-1026 ●‡$'15	M. D. Keller	E. Gebhart	E. E. Jackman	F. E. Hatch	30,000	18,320	370,210	1,080	276,750	10,930	17,030	114,890	Oma. N., Oma.
▲Greeley 919 Greeley J16	First National Bank 76-301 Ⓢ●‡'01	John H. O'Malley	J. H. Maginn	J. C. Daugherty		25,000	29,000	420,000	----------	457,000	----------	----------	50,000	Cont. & Com'l N., Chi.; Packers N., Oma.
" ------ "	W. H. HANNA Oldest Bank in Save time and FEE IN ADVA GREELEY STATE BANK *par 100* 76-300 d●‡$'88	Greeley County. get service on Col NCE: *Plain sight*	J. F. McDERMOTT lections and Cred *drafts, 15c; Cre*	M. J. HARRAHILL lt Reports by sen *dit Reports, 25c.*	60,000 ding TRY U S.	4,000	385,000	10,000	330,000	25,000	59,000	45,000	1st N. and Stock Yds. N., Oma.
Greenwood 347 Cass L23	Farmers State Bank $175 *par 100* 76-939 ‡$'12	W. C. Elmelund	----------	N. W. Elmelund	----------	15,000	2,500	240,000	----------	220,000	----------	----------	37,500	Live Stock N., Oma.; N. Bk. Com., Lin.; Citiz. State, Wahoo.
" ------ "	Greenwood State Bank $200-12% 76-737 dBⓈ●‡$'83	P. L. Hall, Jr.	E. A. Landon	E. O. Miller	----------	25,000	5,740	222,490	----------	183,660	7,630	16,000	45,940	Han. N., N. Y.; 1st N. and Packers N., Oma.; Cent. N., Lin.
	par 100													
Gresham 492 York L20	FIRST NATIONAL BANK $275-10% 76-549 dⒺ●‡'90	W. N. HYLTON	H. I. HYLTON	ARTHUR WALFORD	MARGARET DAVIDSON	30,000	31,880	280,630	31,590	280,710	26,800	11,630	54,950	1st N., Oma.
" ------ "	Gresham State Bank 76-550 Ⓢ‡$'10	S. A. Lindstrom	Robert Heineke	David Yung	Anna J. Thompson	25,000	6,620	228,230	570	207,340	----------	10,520	42,560	Chem. N., N. Y.; Oma. N. and Packers N., Oma.; Am. State, York.
Gretna 491 Sarpy K25	Bank of Gretna $100-10% *par 100* 76-448 dB●‡$'10	Mrs. P. J. Langdon	Lorenz Stahl	E. T. Hughes	P. J. Langdon Nolma Treckel	30,000	4,000	495,370	----------	344,000	60,630	55,280	69,340	Un. Tr. Co., Chi.; 1st N. and Oma. N., Oma.; Cont. State, Lin.
" ------ "	Farmers & Merchants Bank 76-447 ‡$1900	*(Operating under G*	*uarantee Fund Com*	*mission)*	----------	----------	----------	----------	----------	----------	----------	----------	----------	U. S. N., Oma.
Guide Rock 611 Webster O17	Bank of Guide Rock Ⓢ‡$'85 76-341	J. W. Auld	----------	Fred Molley	Ernest Yung	15,000	16,700	230,140	600	195,090	11,000	7,000	49,350	Cont. & Com'l N., Chi.; Oma. N., Oma.; 1st N., Kan. C.
" ------ "	Guide Rock State Bank 76-342 ‡$'06	H. B. Hunter	H. Wichmann	L. H. Hunter	B. Wichmann	15,000	16,030	277,550	25,200	232,860	11,380	16,470	70,220	N. Bk. Com., Lin.; 1st N., St. Jo. and Oma.; Com. Tr. Co., Kan. C.
Gurley 291 Cheyenne J4	Farmers State Bank $160 76-1161 ●‡$'17	T. J. Hansen	P. T. Higgins	C. W. Smith	----------	15,000	3,850	161,490	320	117,470	28,870	14,370	19,960	Oma. N., Oma.
Haig 53 Scotts Bluff H1	State Bank of Haig 76-1062 ‡$'16	F. B. Redfield	Mary E. Redfield	W. C. Redfield	----------	10,000	3,100	35,000	----------	30,000	----------	----------	14,000	N. Bk. Com., Lin.; State Bk. of Oma., Oma.

Number under Name of Bank is the New Transit Number given to each bank in U. S. exclusively by The Rand-McNally Bankers' Directory, under the authority of The American Bankers Ass'n.

NEBRASKA—Continued

Non-Bank Towns with Nearest Banking Point (Indexed Acces.), Lawyers, Laws (indexed) in back of this volume. For Interest Rates, Holidays, etc., see Laws.

Town and County. ▲County Seats. Entire State No. 10 F. R. D. Omaha Br.	●Mem. A.B.A. ⁿNew $State †Priv. ‡Mem. State B. Ass'n. [Estab. ◆Fed. Res. Depts: T-Trust B-Bond d-SafeDep. ⓢSav. $LastSale%Div.	President.	Vice-President.	Cashier.	Ass't Cashier.	Liabilities. Paid-up Capital	Surplus and Profits	Deposits	Other Liabilities	Resources. Loans and Discounts	Bonds and Securities	Miscellaneous	Cash & Exchanges, Due from Banks	Principal Correspondents.
Haigler ---- 450 Dundy O7	Drovers & Traders State Bk. $200 76-1032 •‡$'15	Fred H. Crone ----	F. R. Walker------	H. E. Crone -------	K. P. Crone------	$ 16,500	$ 17,000	$ 181,200	----------	$ 149,800	$ 3,000	$ 21,000	$ 30,540	U. S. N., Oma.; Pioneer Tr. Co., Kan. C.
" ------ "	State Bank of Haigler -•‡$'87 $200-10% 76-740	Chas. Zuege ------	Wm. H. Larned, Jr. William Zuege, Sr.	Wm. H. Larned----	Lee C. Logan------	30,000	1,500	173,360	$ 22,960	137,500	25,190	51,300	13,630	Am. Ex. Irv. Tr. Co., N. Y.; 1st N., Oma., and Den.; City N., Lin.
Hallam ---- 212 Lancaster M21	Farmers State Bank----‡$'18 76-1191	D. Cramer -------	R. Gerlach -------	August Heidecker-	GalieW. Obermeyer	20,000	1,700	140,000	300	103,000	4,100	13,000	26,900	Cont. State, Lin.; Packers N., Oma.
" ------ "	Hallam Bank---------d‡$'98 $175 76-741	G. Rippen-------	F. T. Carsten------	F. E. Clossen------	----------	10,000	8,500	160,000	----------	140,000	----------	3,500	35,000	1st N., Lin.; Oma. N., Oma.
Hamlet ---- 123 Hayes N9	Farmers State Bank..ⓢ‡$'17 $75 76-1080 *par* 100	O. E. Nutzman----	M. V. Hardy------	L. E. Hardy -------	----------	25,000	2,100	69,090	----------	59,370	----------	14,710	22,160	Oma. N., Oma.; McCook N., McCook.
" ------ "	**STATE BK. OF HAMLET**-‡$'17 76-1107	L. C. Churchill----	E. A. Wiggenhorn, Jr.	J. M. Buffington---	----------	15,000	1,500	105,000	----------	85,000	6,000	----------	30,000	N. Bk. Com., Lin.; U. S. N., Oma.
Hampton ---- 457 Hamilton Li8	Farmers State Bank -ⓔ•‡$'12 $112,50 *par* 100 76-926	A. E. Siekmann ---	C. S. Brown------	A. L. Gausman----	R. R. Zierott ------	25,000	6,740	242,720	27,880	253,170	200	28,120	20,850	Cont. & Com'l N., Chi.: 1st N., Lin. and Oma.; Fid, State, Aurora.
" ------ "	First National Bank---ⓔ‡'84 76-742	A. B. Houghton----	S. C. Houghton----	Louis D. Otto -----	E. A. Dobberstein	30,000	7,480	261,380	22,200	175,960	119,500	2,120	23,480	Chem. N., N. Y.; U. S. N. and Packers N., Oma.; Cent. N., Lin.
Hansen ------ 83 Adams M17	Hansen State Bank------‡$'12 76-930	H. A. Redman-----	C. M. Redman -----	H. L. Sanderson---	----------	10,000	180	60,000	----------	50,000	10,000	180	10,000	N. Bk. Com., Lin.; State Bk. of Hastings, Hastings; Grand Isl. N., Grand Isl.
Harbine ------ 107 Jefferson O21	State Bk. of Harbine-ⓢ•‡$'05 $195 76-743	W. H. Carpenter--	Sam Freeman -----	G. W. Arnold------	----------	10,000	10,110	79,030	380	81,660	----------	6,320	11,540	St. Jo. Stock Yds., So. St. Jo.; Harbine, Fairbury.
Hardy ------ 445 Nuckolls O18	Farmers State Bank dⓢ•‡$'05 $200-20% *par* 100 76-442	H. C. Aurand------	G. M. Powell------	Thos. D. Griffin----	Chas. L. Gillilan --	12,000	18,000	340,000	----------	265,000	35,000	10,000	60,000	Tootle-Lacy N., St. Jo.
" ------ "	*Hardy Bank*----------	(*Consolidated with*	*Farmers State Bank*	, *September* 15, 1926)										
▲**Harrisburg** ---200 Banner I 2	Banner County Bank---•‡$'88 $250 76-744	Lars Olsen -------	F. F. Stauffer -----	C. S. Page ------ H. C. Olsen, *Sec.*	R. Page----------	25,000	12,000	159,000	----------	125,000	12,000	19,000	40,000	1st N., Oma.; Am. State, Kimball.
▲**Harrison** ------ 401 Sioux E1	**HARRISON STATE BANK** 76-627 dⓢ•‡$'10	G. L. Gerlach-----	D. W. Hamaker --- Wiley Richardson	J. L. Gerlach------	Bernice Gerlach---	20,000	7,750	330,310	1,550	255,950	12,070	12,690	78,900	Chase N., N. Y.; Live Stock N., Oma.
" ------ "	**SIOUX NATIONAL BANK** 19½% 76-1289 d•‡'24	C. F. Coffee, Sr.---	J. T. Coffee-------	H. H. Thompson --	Laura Unitt ------	35,000	22,310	376,540	15,000	238,180	110,250	12,940	86,430	Han. N., N. Y.; 1st N., Chadron; 1st N. and Packers N., Oma.
▲**Hartington** --1467 Cedar F20	**CEDAR COUNTY STATE BK.** 76-1084 dⓓ•‡$'15	A. J. Lammers ----	J. A. Thoene ------	C. N. Hertert------	V. C. Hertert------ C. F. Keane	35,000	8,110	535,200	350	366,830	42,010	43,190	126,630	Chase N., N. Y.; Oma. N., Oma.; Sioux N., Sioux C.
" ------ "	First National Bank ---d•‡'84 *par* 100 76-189	R. G. Mason-------	H. D. Spork-------	George Beste------	Alphonse Lammers B. J. Lammers	60,000	26,680	318,100	170,200	403,410	50,000	93,560	28,010	Chase N., N. Y.; C. & C. N., Chi.; Oma. N. and Peters N., Oma.; 1st N., Sioux C.
" ------ "	Hartington National Bk. 76-188 ⓢ•‡'83	C. M. Jones-------	A. D. Collins ------ Elmer Henry	Edwin E. Collins---	C. R. Ekeroth-----	40,000	20,360	390,680	44,180	382,760	31,100	45,810	35,550	Chase N., N. Y.; 1st N., Oma.; Secur. N., Sioux C.
" ------ "	Peoples Savings Bank-ⓢ‡$'09 *par* 50 76-190	H. D. Spork -------	John Hirschman --	Alphonse Lammers	----------	15,000	7,870	104,440	370	83,180	----------	39,920	4,580	1st N., Hartington.
Harvard ------ 991 Clay M18	**HARVARD STATE BANK** 76-233 ⓔ•‡$'07	H. G. WELLENSIEK Largest checkin Special attentio *Please send 15c*	GEO. KEASLING ---- g deposits in the n given Bill of La *with each sight*	JOHN R. SIMPSON -- County. ding drafts, cash *draft for present*	DELMA M. KREUTZ-- E. W. HARTLEY and time items. *ation and 50c for*	25,000	5,800	414,290	1,350	311,770	62,250	13,370	59,040	Cont. & Com'l N., Chi.; N. Bk. Com., Lin.; 1st N., Hastings, Oma. and Grand Isl.
" ------ "	*Nebraska State Bank*----------	(*Closed*)				*credit*	*reports.*							
▲**Hastings** ---12,954 Adams M17	*Exchange National Bank*----	(*Consolidated with*	*First National Bank*	)										
" ------ "	***FIRST NATIONAL BANK** $208-12% 76-28 ⓢ•‡'81	N. H. DUNN ------- ARCHIE D. MARVEL--VERN MANAHAN----- OCTAVE LeBLANC --- A. L. McDANNEL H. M. DOTY **Special attention given Collections. Reasonable Rates. Prompt, efficient service on all Banking Matters.**				200,000	121,790	2,420,870	152,900	1,953,530	182,100	186,960	572,960	N. Park, N. Y.; Cont. & Com'l N., Chi.; Oma. N., Oma.; Tootle-Lacy N., St. Jo.
" ------ "	First Trust Co.------ dBT$'26 $110 76-1295	H. E. Stein ------- A. H. Jones, *Ch.*	Neil H. Dunn------ Walter Divan	Ford McWhorter, *Sec. and Tr.*	----------	50,000	2,570	----------	10,000	37,050	14,480	8,010	3,030	1st N., Hastings.

(*Hastings banks continued on next page*)

Banks Advertising give Prompt Attention to Collections and Correspondence

Digitized for FRASER
https://fraser.stlouisfed.org
Federal Reserve Bank of St. Louis

Number under Name of Bank is the New Transit Number given to each bank in U. S. exclusively by The Rand-McNally Bankers' Directory, under the authority of The American Bankers Ass'n.

NEBRASKA—Continued

Non-Bank Towns with Nearest Banking Point (Indexed Acces.), Lawyers, Laws (indexed) in back of this volume. For Interest Rates, Holidays, etc., see Laws.

Town and County. ▲County Seats. Entire State No. 10 F. R. D. Omaha Br.	●Mem. A.B.A. ⁿNew $State †Priv. ‡Mem. State B. Ass'n. [Estab. ◆Fed. Res. Depts: T-Trust B-Bond d-Safe Dep. Ⓢ Sav. $Last Sale % Div.	President.	Vice-President.	Cashier.	Ass't Cashier.	Liabilities. Paid-up Capital	Surplus and Profits	Deposits	Other Liabilities	Resources. Loans and Discounts	Bonds and Securities	Miscellaneous	Cash & Exchanges, Due from Banks	Principal Correspondents.
Hastings 12,954 Adams *(Continued)*	***NEBRASKA NATIONAL BANK** 76-30 Ⓢ●‡'87	A. R. THOMPSON	L. J. SIEKMANN	J. H. LOHMANN	H. WELCH ANNA M. LINNEMAN	$ 100,000	$ 26,200	$1 005 890	$ 158,580	$ 878,890	$ 135.030	$ 39,700	$ 237.050	**N. Bk. Com., N. Y.; Cont. & Com'l N., Chi.; Inter-State N.. Kan. C.: N. Bk. Com., Lin.; Oma. N., Oma.**
	Save time and FEE IN ADVAN	get service on Co CE: *Plain sight d*	llections and Cre *rafts, 15c; Credi*	dit Reports by *t Reports 25c.* T	sending RY US.									
" ——— "	***STATE BANK OF HASTINGS** $130-6% 76-32 d‡Ⓢ●‡$'18	H. G. PRATT	R. R. VANCE	O. A. RILEY	IVAN C. RILEY CHAS. E. DEETS H. E. NELSON	75,000	21,490	1,686,470	3,510	877,370	458,300	54,600	396,200	**Guaranty Tr. Co., N. Y.; 1st N., Chi.; Peters N.** and U. S. N., **Oma.; Cont. State, Lin.; 1st N., Kan. C.**; St. Jo. Stock Yds., St. Jo.
	A LIVE COMM PROMPT ATT	ERCIAL INSTIT ENTION GIVEN	UTION. COLLECTIONS.											
" ——— "	**THE CLARKE-BUCHANAN COMPANY** '82 *(Incorporated)*	James N. Clarke	H. F. Russell	W. M. Nelson, *Tr.*										N. Park, **N. Y.; U. S. N., Oma.**; State Bank of Hastings, **Hastings.**
	Selected First F Improved Centr	arm Mortgage al Nebraska Far	s on ms.											
" ——— "	Hastings Clearing House *(Members indicated by a *)*	Chas. G. Lane			N. H. Dunn, *Sec. and Tr.*									
Havelock 3602 Lancaster L22	Farmers & Mechanics Bank $75 76-96 d Ⓢ●‡$1900	E. E. Anderson	J. V. Charvat A. Sagl	P. K. H. Bauer		25,000	2,500	280,000	5,000	190,500	25,500	56,500	40.000	**N. Bk. Rep., Chi.; 1st N.** Lin.
" ——— "	**First National Bank** d Ⓢ●‡'10 $212,50-12% *par* 100 76-97	O. J. Hitchcock	Chas. Hall	J. L. Biddlecom		25,000	80,090	182,260	6,820	120,550	48,280	11,120	42,220	**Han. N., N. Y.; 1st N., Oma.; N. Bk. Com., Lin.**
Havens 13 Merrick K19	**State Bank of Havens** Ⓢ‡$'18 76-1227	W. Chamberlin	M. Shonsey	W. Chamberlin, Jr.		10,000	100	70,000		65,000		5,000	10,100	Live Stock **N.** and U. S. N., Oma.; State Bk. of Clarks, Clarks.
▲**Hayes Center** 265 Hayes N9	First National Bank ●‡'06 20% 76-745	E. A. Wiggenhorn, Jr.	L. C. Chuchill	R. C. Miller	H. M. Counce	25,000	5,000	180.000		135.000	15.000		58,000	**N. City, N. Y.; Oma. N., Oma.**
Hayland 13 Adams M16	**First State Bank** Ⓢ●‡$'13 $125-10% 76-968	L. B. Ernstmeyer	J. F. Ernstmeyer	J. F. Ernstmeyer	E. I. Berg	15,000	5,430	182,570	520	133,810		10,780	58,920	1st **N.**, Hastings and Col.; Far. State, Glenvil; Grand Isl. N., Grand Isl.
Hay Springs 577 Sheridan E5	**First National Bank** d‡'08 76-493	C. F. Coffee	I. B. Richmond	I. A. Goff	T. R. Morrison	25,000	30,800	329,000	15,200	243,400	36,000	29,900	90,700	**Cont. & Com'l N., Chi.; Oma. N.**, Stock Yds. N., and 1st N., Oma.
" ——— "	L. J. STIEHL **NORTHWESTERN STATE BK.** $150-8% 76-494 ●‡$'90	L. C. STIEHL OLDEST AND LARGEST BANK Special attentio n given Bill of La *Please send 15c w ith each sight draft f*	J. S. DENMAN ding drafts, Cash *or presentation and*	R. GUSTAFSON NAN V. HEATON and Time Items. *50c for Credit Repo rts,*		50,000	33,250	429.880	680	358,630	2.800	24,510	127,870	**Han. N., N. Y.; Cont. &. Com'l N., Chi.; 1st N., U. S. N.**, and Live Stock **N.**, Oma.
Hazard 167 Sherman K15	Farmers State Bank §'19 76-1260					*(Operati*	*ng under*	*Guarant*	*ee Fund*	*Commiss*	*ion)*			
" ——— "	**Hazard State Bank** ‡$'07 76-746	D. W. Titus		Leo E. Ryan		25,000	5,000	185,000	810	115,000			95,000	Seab. N., N. Y.; **Packers N., Oma. N.**, and **U. S. N., Oma.**
Heartwell 140 Kearney M16	Heartwell State Bank ‡$'05 76-747	James Hoban	Fred Abrams	J. R. Hoban	Frank Hoban J. J. Filbin	15,000	7,500	230,000		150,000	47,000		48,000	Cont. & Com'l N., Chi.; Neb. **N.**, Hastings; **Packers N., Oma.; N. Bk. Com., Lin.**
▲**Hebron** 1513 Thayer O19	**HEBRON STATE BANK** 76-1009 d Ⓢ●‡$'14	C. Collins	A. G. Collins	Harry Schilling		30,000	15,000	400,000		350,000	20,000		75,000	Cont. & Com'l N., Chi.; **Oma. N., Oma.; 1st** N., Lin.; Com. Tr. Co., Kan. C.
" ——— "	F. M. WETHERALD **THAYER COUNTY BANK** $150-10% 76-147 ●‡$'74	C. E. GREEN W. S. BUSHNELL OLDEST BANK IN THAYER CO 15 CENTS sent to us with each si 25 CENTS for ea ch credit report	M. J. DAGEFOERDE UNTY. ght draft for pres insures prompt p	J. C. STRAIN entation, and ersonal attention.		30,000	35,000	449,000	1,000	397,000	10,000	36,500	71,500	**1st N., Chi.; Stock Yds. N., Kan. C.** and Oma.; Tootle-Lacy N., St. Jo.; Harbine, Fairbury; Cont. State, Lin.
Hemingford 708 Box Butte G4	**CITIZENS NATIONAL BANK** 76-1286 Ⓢ●‡'24	K. L. PIERCE GEORGE HEDGECOCK G. M. JENKINS A new clean ba nk organized by Collections of a ll kinds given par Rates reasonabl e. SEND US YO	M. C. PERRINE old experienced b ticularly prompt UR ITEMS.	E. M. MARLOW ankers. attention.		25,000	2,500	183,450	5,070	121,550	3,050	7,300	84,120	N. Bk. of Rep., Chi.; Oma. N., Oma.; 1st N., Alliance.
" ——— "	**FARMERS STATE BANK** 76-1217 Ⓢ●‡$'19	H. A. Copsey	J. P. Thomas	C. D. Ray	Otto Uhrig	25,000	2,230	496,390	1,060	363,830	1,930	39,680	119,240	State Bk. of Oma., Oma.; Neb. State, Lin.
Henderson 485 York L19	**Bank of Henderson** Ⓢ●‡$'89 76-517	G. W. Friesen	P. L. Friesen A. J. Friesen	P. P. Braun		20,000	10,340	223,650	650	177,770		17,030	59,850	**Cont. & Com'l N., Chi.; Am. State and 1st N., York; 1st N., Oma.**
" ——— "	Farmers State Bank Ⓢ‡$'02 76-518	D. J. Kroeker		B. E. Nachtigall	H. D. Kroeker	25,000	6,570	170,380	550	169,830		3,880	28,780	**N. Park, N. Y.**; Live Stock **N., Oma.; City N.**, York.
Hendley 200 Furnas O12	**Farmers State Bank** Ⓢ‡$'06 $135-15% 76-749	R. E. Miller		Howard Johnson	W. M. Blough	15,000	5,000	130,000		120,000			30,000	St. Jo. Stock Yds., So. St. Jo.; N. Bk. of Com., Lin.
Herman 385 Washington I23	**Herman State Bank** d‡$'07 76-548	E. P. Hanson	Chas. Nelson	Fred Robertson	T. R. Swanson	50,000	3,720	306,350	830	272,860		41,270	46,770	**U. S. N., Oma.**
" ——— "	Plateau State Bank d Ⓢ●‡$'88 76-547	E. W. Burdic	E. C. Burdic	G. W. Stangel	A. E. Muir	50,000	15,160	652,170	420	570,020	4,740	39,830	103,150	**Cont. & Com'l N., Chi.**; Oma. **N.** and Stk. Yds., N., Oma.

NEBRASKA Map on Index

Banks Advertising give Prompt Attention to Collections and Correspondence

Number under Name of Bank is the New Transit Number given to each bank in U. S. exclusively by The Rand-McNally Bankers' Directory, under the authority of The American Bankers Ass'n.

NEBRASKA—Continued

Non-Bank Towns with Nearest Banking Point (Indexed Acces.), Lawyers, Laws (indexed) in back of this volume. For Interest Rates, Holidays, etc., see Laws.

Town and County. ▲County Seats. Entire State No. 10 F. R. D. Omaha Br.	●Mem. A.B.A. ⁿNew §State †Priv. ‡Mem. State B. Ass'n. [Estab ◆Fed. Res. Depts; T-Trust B-Bond d-Safe Dep. Ⓢ Sav. $Last Sale %Div.	President.	Vice President.	Cashier.	Ass't Cashier.	Liabilities. Paid-up Capital	Surplus and Profits	Deposits	Other Liabilities	Resources. Loans and Discounts	Bonds and Securities	Miscellaneous	Cash & Exchanges, Due from Banks	Principal Correspondents.
Hershey 482 Lincoln K9 " "	**Bank of Lincoln County** •‡$'08 76-751 *First National Bank*	E. F. Seeberger	I. E. Ware	Earl Brownfield	Virgil Graham	$ 25,000	$ 6,340	$ 262,240	$ 34,060	$ 255,790	$ 4,690	$ 30,200	$ 36,960	1st N., No. Platte; N. Bk. Com., Lin.
Hickman 380 Lancaster M22	(*Voluntary Liquidation*) First State Bank Ⓢ‡$ 12 $200-12% 76-953 *par* 100	C. H. Heckman	Geo. A. Heupel F. J. Lefferdink	W. R. Judah		20,000	8,000	270 000		215,000	9,000	7,500	60,000	N. Bk. Com., Lin.; Am. N., St. Jo.; 1st N., Oma.
Hildreth 453 Franklin N15	**Franklin County Bank** •‡$'89 $180-10% 76-474	Ed. Van Steenberg	Frances Van Steenberg	H. S. Kirkbride	F. W. Carter	20,000	6,000	350,000		312,000			64,000	City N., Lin.; Tootle-Lacy N., St. Jo.; Oma. N., Oma.; State Bk. of Hastings, Hastings.
" "	**STATE BANK OF HILDRETH** 76-475 ‡$'06	Fred Soker	C. E. Samuelson	Edna Myers		10,000	6,440	263,440		200,190	16,480	6,900	56,310	N. Bk. Com., Lin.; U. S. N., Oma.; 1st N., St. Jo.
Holbrook 455 Furnas N12	Bank of Holbrook d•‡$'02 $150-10% 76-753 *par* 100	A. M. Keyes	Chas. A. Patterson C. M. Brown	Earl Coppom	M. M. Coppom	25,000	6,000	350,000		275,000	5,000	46,000	55,000	Han. N., N. Y.; Oma. N., Oma.; Drov. N., Kan. C.; St. Jo. Stock Yds., So. St. Jo.
" "	Security State Bank ‡$'17 $135-8% 76-1128 *par* 100	P. Phillipson	J. F. Snyder	W. H. Banwell	S. F. Curry	20,000	10,000	160,000	430	160.000	1,800	7,650	21,000	Neb. N., Hastings; N. Bk. Com., Lin.
▲**Holdrege** 3108 Phelps N14	**FIRST NATIONAL BANK** $450-20% 76-88 Ⓢ•‡'84 *par* 100	G. H. Titus	L. W. Titus	L. B. Titus	B. V. Hanson W. Lindstrom	60,000	204,490	996,500	50,000	740,480	351,000	53,210	166,300	Seab. N., N. Y.; 1st N., Chi.; Oma. N., Oma.; N. Bk. Com., Lin.
" "	**Phelps County Bank** Ⓢ•‡$'12 76-944	H. E. Erickson	C. L. Dunham	F. A. Dean	C. M. Olson	35,000	25,870	775,970	5,470	569,300	57,650	17,660	197,710	Han. N., N. Y.; Ill. Merch. Tr. Co., Chi.; 1st N., Oma.
" "	State Bank Ⓢ‡$'25 76-1207	Claude B. Miller	L. A. Franzen	Frank Falk		35,000	1,100	222,000		188,000	20,000	700	32,000	State Bk. of Oma., Oma; Am. N., St. Jo.
Holmesville 200 Gage O22	State Bank of Holmesville 8% 76-754 ‡$'05	J. H. Steinmeyer		W. F. Steinmeyer		10,000	4,000	86,000	4,000	83,000		5,000	16,000	Han. N., N. Y.; Beatrice N., Beatrice.
Holstein 227 Adams N16	First State Bank d‡$'02 76-755	W. B. Hargleroad, Jr.		A. R. Oelschlager		25,000	5,000	220,000	10,000	210,000		15,000	35,000	Han. N., N. Y.; N. Bk. Com., Lin.; 1st N., Hastings and St. Jo.; Oma. N., Oma.
Homer 491 Dakota G22	Home State Bank d Ⓢ‡$'22 $150-10% 76-1283 *par* 100	H. C. Hansen	V. N. Hansen	D. G. Evans		25,000	500	210,000		170,000	15,000		50,000	N. Park, N. Y.; 1st N., Sioux C.; Oma. N., Oma.; Cont. State, Lin.
" "	Security State Bank ‡$'03 76-510	Geo. W. Ashford	John Ashford	W. H. Ryan		20,000	8,000	307,910	6,270	212,460	25,600	22,120	82,000	Sioux N. and Secur. N., Sioux C.; Oma. N., and State Bk. of Oma., Oma.
Hooper 1014 Dodge I22	First National Bk. d Ⓑ Ⓢ•‡'01 $300-12% 76-332 *par* 100	A. M. Tillman	Edward Luther	N. E. Shaffer	C. H. Dahl	25,000	54,410	574,330	24,700	354,120	150,920	27,490	145,910	Han. N., N. Y.; Oma. N. and Packers N. Oma; Un. N., Fremont.
" "	**HOOPER STATE BANK** $300 76-331 d Ⓢ‡$'82	**J. H. WINDHUSEN** **Prompt Efficient service.** **FEE IN ADVANCE: *Sight drafts, 15c minimum;* Reports, 50c. TRY US.** **Reliable Credit**	**G. F. OTTEMAN**	**W. J. OTTEMAN**	**G. H. LOOSCHEN** *25c minimum charge if paid.*	25,000	25,650	526,910	330	323,290	152,880	29,620	72,090	Cont. & Com'l N., Chi.; Live Stock N., 1st N., and Oma. N., Oma.; Fremont State & Fremont N., Fremont.
Horace 63 Greeley J16	Horace State Bank •‡$'15 10% 76-1029	T. J. Hansen	H. Blanchard	J. P. Leth		10,000	3,000	90,000	4,500	85,000		7,500	15,000	Oma. N. and Packers N., Oma.
Hordville 191 Hamilton K18	First State Bank •‡$'07 $200-15% 76-756	W. I. Farley	J. J. Refshauge	R. C. Gustafson	Roy McPherson	21,000	4,260	313,600	7,100	279,580		21,150	45,230	Han. N., N. Y.; Oma. N., Oma.
Hoskins 274 Wayne H20	Hoskins State Bank ‡$1900 76-757	August Ziemer	E. O. Behmer	R. G. Rohrke	E. F. Winter	25,000	10,000	500.000		363,000	120,000	25,000	27,000	C. & C. N., Chi.; State Bk. of Oma., Oma.; Norfolk N., Norfolk; 1st N., Sioux C.
Howe 178 Nemaha N4	Bank of Howe ‡$'99 76-758	E. E. Allen	John T. Cox			20,000	5.000	80,000		70,000			25,000	1st N., Auburn; Stock Yds. N., Kan. C.
Howell 904 Colfax I21	Colfax County Bank •‡$'87 76-314	J. M. Folda	E. F. Folda	L. F. Folda	J. A. Fiala	30,000	36,390	812,000	2,130	619,760	78,030	55,070	126,420	N. Park, N. Y.; 1st N., Oma. N., and Stock Yds. N., Oma.
" "	Farmers State Bank B Ⓢ •‡$'18 76-1152	Joseph Novak	J. K. Semerad	J. A. Novak	John Nagengast	25,000	10,000	230,000		210,000	60,000	2,000	43,000	Chase N., N. Y.; 1st N. and Packers N., Oma.
" "	Howells State Bank Ⓢ •‡$'02 76-315	E. Quesner	H. Holsten	L. R. Coufal J. R. Kosta, *A. C.*	E. A. Stangel E. L. Gruntorad	40,000	50,000	975,000		815,000	75,000	30,000	145,000	Chem. N., N. Y.; Cont. & Com'l N., Chi.; Oma. N., U. S. N. and Live Stock N., Oma.
Hubbard 152 Dakota F22	Hubbard State Bank Ⓢ‡$'03 $290-25% 76-759	J. D. Wolf	R. V. Prokop	R. V. Prokop	E. T. Wolf	10,000	11.080	156 080	120	145,830	5,000	3.910	22,530	1st N., Sioux C.; State Bk. of Oma. and Live Stock N., Oma.
Hubbell 231 Thayer O20	Far. & Merch. State Bank 76-580 d Ⓑ ② •‡$'08	H. H. Johnson	Besse G. Roderick	J. W. Roderick	G. D. Van Cleef	20,000	6,920	227,210	570	206,300	5,700		42,690	Tootle-Lacy N., St. Jo.; 1st N., Fairbury; State Bk. of Oma., Oma.
" "	Hubbell Bank d Ⓑ ② •‡$'81 *par* 100 76-579	J. E. Conklin	W. B. Conklin	L. A. Conklin	R. H. Von Kessel	20,000	10,170	173,520	550	165,610	5,000	6,800	26,830	Oma. N., Oma.; St. Jo. Stock Yds., So. St. Jo.; Inter-State N., Kan. C.
Humboldt 1277 Richardson O24	Home State Bank ‡$'15 76-1007	Otto Kotouc	G. G. Gandy	Glenn D. Jenkins	Wm. H. Hynek Wm. Greer	25,000	9.100	565.900		397.100	100.000	10.400	92.500	City N., Lin.; Oma. N., Oma.; St. Jo. Stk. Yds., So. St. Jo.; Am. N., St. Jo.
" "	Nebraska State Bank ‡$'27 76-223	R. A. Clark	H. H. Avery	R. W. Clark	J. B. Williams R. V. Clark	30.000	560	366.000	2.810	255.060		10.810	133.490	Barnes N., St. Jo.; Drov. N. Kan. C.
" "	State Bank of Humboldt 76-222 Ⓢ‡$'92	S. R. Gist	T. J. Gist	F. R. Butterfield	C. M. Hecht	50,000	8.000	310,000		300.000		18,000	50,000	Han. N., N. Y.; Tootle-Lacy N., St. Jo.

NEBRASKA Map on Index

For SAFETY and SERVICE, Send Your Legal Work to BONDED LAWYERS (See Index to Lawyers)

Digitized for FRASER
https://fraser.stlouisfed.org
Federal Reserve Bank of St. Louis

Number under Name of Bank is the New Transit Number given to each bank in U. S. exclusively by The Rand-McNally Bankers' Directory, under the authority of The American Bankers Ass'n.

NEBRASKA—Continued

Non-Bank Towns with Nearest Banking Point (Indexed Acces.), Lawyers, Laws (indexed) in back of this volume. For Interest Rates, Holidays, etc., see Laws.

Town and County. ▲County Seats. Entire State No. 10 F. R. D. Omaha Br.	●Mem. A.B.A. ⁿNew §State †Priv. [Mem. State B Ass'n. [Estab ◆Fed. Res. Depts: T-Trust B-Bond d-Safe Dep. ⓢSav. $Last Sale %Div.	President.	Vice-President.	Cashier.	Ass't Cashier.	Liabilities. Paid-up Capital	Surplus and Profits	Deposits	Other Liabilities	Resources. Loans and Discounts	Bonds and Securities	Miscellaneous	Cash & Exchanges, Due from Banks	Principal Correspondents.
Humphrey ____ 835 Platte 119	Bank of Ottis & Murphy $175 *par* 100 76-291 dⓢ‡$'05	J. J. Mück	G. W. Phillips	Thomas Werner		$ 50,000	$ 10,000	$ 498,000	$ 26,000	$ 377,000	$ 45,000	$ 114,000	$ 48,000	1st N., Chi.; Oma. N., Oma.; Cent. N., Col.
" ------ "	Farmers State Bank ⓢ●‡$'15 6% 76-1033	P. L. Kelly	V. Wieser	P. J. Ternus	C. Brockhous	50,000	20,450	408,310	1,040	335,320		42,640	101,830	N. Park, N. Y.; 1st N. and U. S. N., Oma.
" ------ "	First National Bank ____●‡'94 10% 76-292	J. E. Hugg	M. C. Hugg	Chas. Pfeifer		35,000	35,000	370,780	55,600	329,130	44,850	15,390	107,000	Han. N., N. Y.; Ill. Merch. Tr. Co., Chi.; Oma. N., Oma.
Huntley ____ 170 Harlan O14	State Bk. of Huntley ⓢ●‡$'05 76-760	Albert Vandike	J. E. Smith	F. W. N. Brown		10,000	2,380	102,670	10,230	97,770		6,730	20,770	Am. N., St. Jo.; N. Bk. Com., Lin.
▲**Hyannis** ____ 384 Grant H7	Bank of Hyannis ____ ⓢ ●‡$'97 *par* 100 76-761	J. H. Monahan	J. H. Minor	Chas. Finegan	C. O. Jones G. E. Haney	30,000	53,000	389,000		390,000			82,000	1st N., Chi.; U. S. N. and Live Stock N., Oma.; N. Bk. Com., Lin.
▲**Imperial** ____ 723 Chase N7	Farmers & Merch. Bank ●‡$'87 76-501	E. B. Shallenberger	E. M. Stewart	J. E. Burke		50,000	8,500	400,000		300,000			180,000	Oma. N., Oma.; 1st N., St. Jo. and McCook; Cent. N., Lin.
" ------ "	First National Bank ____●‡'10 $150-10% 76-502 *par* 100	C. N. Cottrell	E. F. Bailey	J. T. Johnston	E. H. Johnston	25,000	10,500	210,000	25,000	160,000	32,000	23,500	55,000	Han. N., N.Y.; U.S.N., Oma.; 1st N., Lin.
Inavale ____ 132 Webster O16	Bank of Inavale ____ ‡$'04 10% 76-762	Chas. Hunter		G. R. McCrary		10,000	11,640	146,020	850	138,400	5,270	3,540	21,310	Stock Yds. N., Kan. C.; Peo., Red Cloud; 1st N., St. Jo.
Indianola ____ 742 Redwillow O11	Farmers State Bank ____ d●‡$'06 $165-10% 76-344	Herbert Hedges	Emma R. Hedges	W. A. Reynolds	L. E. Hoole	25,000	5,000	317,860	8,700	229,330	10,080	51,440	65,720	Chase N., N. Y.; N. Bk. Com., Lin.; Tootle-Lacy N., St. Jo.
" ------ "	State Bank ____ ⓢ●‡$'80 76-343	H. J. Southwick	P. O. Southwick	C. S. Quick, Jr.	Wm. Payne	25,000	5,000	390,000		320,000			88,420	1st N., Friend, Lin., and St. Jo.; Oma. N., Oma.
Inland ____ 121 Clay M17	Farmers State Bank ____ ⓢ‡$'12 76-763	H. G. Wellensiek	David Stimbert	C. H. Worley		10,000	2,000	90,000		90,000			12,000	N. Bk. Com., Lin.; 1st N., Hastings.
Inman ____ 315 Holt G16	Inman State Bank ____ ‡$1900 76-764	Daniel Gallagher		G. W. Davies	J. F. Gallagher	15,000	2,000	190,380		152,440	5,850		40,000	1st N., Oma.
Irvington ____ 64 Douglas J23	State Bank of Irvington 76-1171 ⓢ‡$'18	Wm. Dirks		M. S. Dirks		10,000		70,000		50,000	2,000	20,000	8,000	Peters N., Oma.
Ithaca ____ 156 Saunders K22	Farmers State Bank ____ ‡$'62 15% 76-765	G. F. Wagner	F. C. Hanke	J. M. Hall	F. W. Wagner	10,000	13,660	200,110	530	158,790	9,070	2,700	53,740	Stock Yds. N. and State Bk. of Oma., Oma.; Cent. N., Lin.; 1st N., Wahoo.
Jackson ____ 274 Dakota F22	**BANK OF DAKOTA COUNTY** $150 76-766 ⓢ●‡$'86	{John Boler {*Please send 15c wit*	M. R. Boler *h each sight draft for*	*presentation and 25*	Margaret C. Boler *c for Credit Reports.*	20,000	5,000	250,000		195,000	1,000	40,000	39,000	Cont. & Com'l N., Chi.; Sioux N. and Secur. N., Sioux C.; Oma. N., Oma.
" ------ "	Jackson State Bank ⓢ●‡$'18 $150% 76-1178	T. J. Hartnett	John Ryan T. J. Cullerton	C. J. Goodfellow		*(Operati*	*ng under*	*Guarante*	*e Fund C*	*ommissio*	*n)*			Chase N., N. Y.; 1st N., Sioux C and Oma.
Jansen ____ 258 Jefferson O21	State Bank of Jansen ____ ‡$'01 76-767	H. A. Thiessen	F. C. Achtemeier	H. T. Fast		20,000	4,000	140,000		125,000			30,000	Peters N., Oma.; 1st N., Fairbury.
Johnson ____ 255 Nemaha N24	First National Bank ____●‡'06 76-588	R. C. Boyd	Franz F. Moerer	M. L. Casey	Fred H. Holtgrewe	25,000	11,680	193,440	25,000	130,830	27,240	5,500	91,470	N. Park, N. Y.; Tootle-Lacy N., St. Jo.; Com. Tr. Co., Kan. C.; Cent. N., Lin.; Oma. N., Oma.
" ------ "	First State Bank ____ ⓢ●‡$'92 76-587	A. N. Dafoe	Fred Kiechel	J. P. Kelley	John L. Blinde	25,000	21,980	269,360	610	217,320	6,030	20,150	73,360	1st N., St. Jo.; 1st N. and N. Bk. Com., Lin.; State Bk. of Oma., Oma.
Johnstown ____ 290 Brown F12	Citizens Bank ____ ‡$'01 76-768	Geo. D. Clizbe		J. A. Holt	D. A. Reimain	10,000	1,680	157,540	360	109,920		37,700	21,970	Union State, Oma.
Julian ____ 181 Nemaha N24	Bank of Julian ____ ‡$'92 76-769	A. F. Ackerman	E. Berlet	G. B. Young		10,000	7,000	164,000		131,000			52,000	Live Stock N., Oma.; Cent. N., Lin.
Juniata ____ 329 Adams M17	State Bank of Juniata ⓢ‡$'78 76-770	H. G. Pratt	H. E. Pratt	S. H. Itzen		20,000	5,900	180,800	520	136,900	36,950	7,270	26,090	Chem. N., N. Y.; State Bk. of Hastings, Hastings; State Bk. of Oma., Oma.
▲**Kearney** ____ 7702 Buffalo M15	American State Bank *par* 100 76-43 dBⓢ‡$'17	L. J. Stutt	H. J. Stutt	N. C. Anderson		50,000	2,000	350,000	3,000	275,000	6,000	34,000	90,000	N. Bk. Rep., Chi.; 1st N., St. Jo.; State Bk. of Oma., Oma.; Cont. State, Lin.
" ------ "	*City National Bank in Kearne*	*y (Closed May* 14, 1	927)											
" ------ "	**FARMERS STATE BANK** dB ⓢ●‡$'90 76-41 $150-6% *par* 100	J. G. LOWE, Sr.	W. O. KING **Collections a Specialty and Remitted Promptly at Lowest Rates Personal Service in All Matters.**	J. D. WOLF	J. G. LOWE, Jr.	**50,000**	**35,000**	**1,250,000**	**25,000**	**850,000**	**250,000**	**50,000**	**200,000**	**Chase N., N. Y.; Packers N. and Oma. N., Oma.; 1st N., Lin.**
" ------ "	**GUARANTY TRUST CO.** †●‡$'20 12% 76-44	Dan Morris	F. E. Hollingsworth	**F. E. Hollingsworth,** *Sec.*		35,000	2,900	14,770	762,270	30,190	6,940	750,540	27,270	Chase N., N. Y.

NEBRASKA MAP on Index

Banks Advertising give Prompt Attention to Collections and Correspondence

Number under Name of Bank is the New Transit Number given to each bank in U. S. exclusively by The Rand-McNally Bankers' Directory, under the authority of The American Bankers Ass'n.

NEBRASKA—Continued

Non-Bank Towns with Nearest Banking Point (Indexed Acces.), Lawyers, Laws (indexed) in back of this volume. For Interest Rates, Holidays, etc., see Laws.

Town and County. ▲County Seats. Entire State No. 10 F. R. D. Omaha Br.	●Mem. A.B.A. ¤New §State †Priv. ‡Mem. State B. Ass'n. [Estab. ◆Fed. Res. Depts: T-Trust B-Bond d-Safe Dep. Ⓢ Sav. $Last Sale %Div.	President.	Vice-President.	Cashier.	Ass't Cashier.	Liabilities. Paid-up Capital	Surplus and Profits	Deposits	Other Liabilities	Resources. Loans and Discounts	Bonds and Securities	Miscellaneous	Cash & Exchanges, Due from Banks	Principal Correspondents.
Keene 100 **Kearney N15**	Farmers State Bank $225-12% 76-771	Ⓢ‡$'05	Arvid Peterson	P. J. Nelson	C. E. Nelson		$ 5,000	$ 7,500	$ 110,000		$ 70,000	$ 30,000		$ 20,000	1st N., Oma.: Bk. of Axtell.
Kenesaw 646 **Adams M16**	First State Bank $200 76-352	●‡$'08	J. W. Ouderkirk	Franklin Bernhard	J. D. Jaco	W. E. Ernst	25,000	7,000	275,000		235,000			65,000	Neb. N., Hastings; Tootle-Lacy N., St. Jo.; State Bk. of Oma., Oma.
" " "	Kenesaw State Bank $175 76-351	d Ⓢ‡$'84	S. A. Westing	H. R. Coplin	E. D. Weeks	C. H. Kidd	30,000	3,000	175,000	$ 5,000	160,000		$ 18,000	35,000	Am. Ex. Irv. Tr. Co., N. Y.; 1st N. Hastings; N. Bk. Com., Lin.
Kennard 363 **Washington J28**	Farmers & Merchants Bank $180 76-772	‡$'98	*(Operating Under Guarantee Fund Commission).*												Cont. & Com'l N., Chi.; Corn Ex. N. and Packers N., Oma.
" " "	Home State Bank $180-10% 76-1017	●‡$'15	Wm. Jahnel	Jas. H. Jensen	A. H. Thege		15,000	4,000	156,000		150,000			25,000	State Bk. of Oma., and Stock Yds. N., Oma.; Citz. State, Blair.
Keystone 162 Keith K8	Bank of Keystone 76-773	●‡$'09	R. H. Barber	P. H. Kannow	B. B. McNair		15,000	6,000	125,000		120,000			20,000	Live Stock N., Oma.; N. Bk. Com., Lin.
Kilgore 274 Cherry D10	Farmers State Bank $125-10% *par* 100 76-1288	Ⓢ●‡$'19	H. L. Campbell	J. N. Campbell	M. G. H. Campbell	D. A. Cannon	15,000	3,500	135,000		108,000		8,000	37,500	Cont. & Com'l N., Chi.; 1st N., Oma.
▲**Kimball** 1620 Kimball K2	American State Bank $130-10% 76-1156	d Ⓢ●‡$'18	W. S. Rodman	R. V. Rodman	W. M. Rodman		100,000	18,000	700,000		450,000	200,000	28,000	140,000	Cont. & Com'l N., Chi.; Oma. N., Oma.
" " "	Bank of Kimball $200 76-472	Ⓢ●‡$'86	G. Linn	J. I. Filer George L. Vogler	G. W. Broadhurst	C. L. Alden	50,000	1,050	713,230	1,910	432,820	15,790	109,830	207,750	Atlantic N., N. Y.; 1st N., Oma.; Stock Growers N., Cheyenne.
Kramer 63 Lancaster M21	Farmers State Bk. $160-10% *par* 100 76-925	d Ⓢ●‡$'11	J. H. Lohmann	W. J. Weber	B. C. Bilhorn		10,000	4,120	109,230	260	91,510	4,980	2,740	24,390	Neb. N., Hastings; Cont. State, Lin.
Lakeside 213 Sheridan H6	*Lakeside State Bank*		*(Closed June 4, 1927).*												
Lamar 110 Chase M7	Lamar State Bank 76-1020	●‡$'15	B. F. Hastings		Rodney Davis		25,000		105,260	460	89,400		14,330	29,990	1st N., Oma.; Cont. State and Neb. State, Lin.
Lanham 150 Gage O21	State Bank of Lanham $125 76-775	‡$'06	Wm. Wieters	Wm. Riggert	W. C. Wieters		10,000	4,500	213,500		140,000	32,000		56,000	N. Park, N. Y.; Beatrice State, Beatrice.
Laurel 830 Cedar F20	*Laurel National Bank*		*(Closed May 10, 1927).*												
" " "	State Bank of Laurel 76-1184	Ⓢ‡$'19	A. Urwiler	E. E. Lundquist	Wm. A. Crossland	Earl Schuler	25,000	2,500	362,800	11,450	230,760	118,080	14,080	38,830	1st N., Oma.; Live Stock N., Sioux C.
Lawrence 538 Nuckolls N17	*Lawrence State Bank*		*(Consolidated with Security State Bank February 8, 1927).*												
" " "	Security State Bank $250-15% *par* 100 76-451	Ⓢ‡$'89	V. S. Hall V. A. Hall	Henry Buescher	E. J. Barrett	H. C. Ostdick F. Rischling	20,000	5,000	425,000		275,000	100,000		75,000	Cont. & Com'l. N., Chi.; Oma. N. and U. S. N., Oma.; 1st N., Hastings.
Lebanon 245 Redwillow O11	*Farmers & Merchants Bank*		*(Consolidated with State Bank of Lebanon, March 26, 1927).*												
" " "	State Bank of Lebanon $212-15% 76-776	Ⓢ●‡$'87	Ray C. Murphy	George Abbott	M. J. Walters		12,000	5,500	231,000		177,500	16,400	14,600	40,000	Cent. N., Lin.; St. Jo Stock Yds., St. Jo.
Leigh 516 Colfax I20	First National Bank 76-403	Ⓢ●‡$'86	Thomas Mortimer	F. Rabeler, Jr.	J. H. Moeller	J. F. Zastera J. F. Hubenka	50,000	20,090	602,360	36,900	504,080	39,600	40,550	125,120	Bk. of America, N. Y.; 1st N. and Stock Yds. N., Oma.
" " "	Leigh State Bank 76-404	Ⓢ●‡$'10	F. L. Vlach	W. A. Vlach	E. M. Nelson	J. A. Glandt	20,000	30,000	450,000		360,000	52,000	40,000	48,000	N. Park, N. Y.; Oma. N., Sec. State, and Packers N., Oma.; Union N., Fremont.
Lemoyne 81 Keith K7	Lemoyne State Bank $160 76-1064	Ⓢ●‡$'16	G. D. Adams	N. A. Adams	G. D. Adams	M. A. Adams	10,000	7,000	110,000		95,000			25,000	1st N., Oma.; Nebr. State, Lin.
Leshara 102 Saunders J23	Leshara State Bank $150-10% *par* 125 76-777	d Ⓒ‡$'06	H. P. Haessler	Geo. Hess	H. P. Haessler	Erna L. Nelson	20,000	6,000	170,000	10,000	160,000		6,000	40,000	Oma. N. and Live Stock N., Oma.; City State, Wahoo.
Lewellen 361 Garden J6	Bank of Lewellen 10% *par* 100 76-778	d Ⓒ‡$'05	S. P. Delatour	B. C. Delatour	B. C. Delatour		50,000	8,900	306,040	9,420	290,690		30,530	53,140	Stock Yds. N., Oma.
" " "	Farmers State Bank $265-15% *par* 100 76-1024	d Ⓢ●‡$'15	M. P. Clary	Chris McCormick	G. L. Stout	W. A. Hostetter I. E. Tilgner	15,000	22,000	265,000		219,000		8,400	67,000	Am. Ex. Irv. Tr. Co., N. Y.; Oma. N. and So. Oma. State, Oma.; Neb. State, Lin.
Lewiston 167 Pawnee N23	Bank of Lewiston 76-779	‡$'01	C. L. Rothell		T. R. Richardson		10,000	12,270	95,860		75,080			39,020	U. S. N., Oma.; Far. State, Pawnee City; Union State, Beatrice.
▲**Lexington** 2327 Dawson M13	Dawson County State Bank *par* 100 76-144	d Ⓒ‡$'89	John E. Jacobson	Thos. P. Crawford G. E. Hammer	J. B. Wood	Geo. J. Gaibler	50,000	10,000	818,250	4,480	605,440	100,210	54,450	122,640	Chem. N., N. Y.; N. Bk. Rep., Chi.; Packers N. and State Bk. of Oma., Oma.
" " "	Farmers State Bank 76-1067	Ⓒ●‡$'16	A. E. Grantham	I. W. Olive	Peter Jensen	J. H. Roberts Esther Grantham, *Sec.*	50,000	13,880	533,570	1,320	423,020	12,180	27,680	135,920	1st N., Chi.; Oma. N. and Stock Yds. N., Oma.
" " "	LEXINGTON STATE BANK 76-143	d Ⓒ‡$'86	R. F. STUCKEY	A. S. HOWARD	S. BONSALL		100,000	2,300	744,000		580,000	102,000		136,000	Cont. & Com'l N., Chi.; 1st N., Oma.; N. Bk. Com., Lin.
Liberty 375 Gage O22	STATE BANK OF LIBERTY 76-780	Ⓢ●‡$'97	F. H. HOWEY *Farmers' State Bank* **Special attention given Bill of Lading drafts, Cash and Time Items.** *Please send 15c with each sight draft for presentation and 25c for Credit Reports.*	JOSEPH BARR *(Purchased by* **n given Bill of La** | L. J. KNOLL *State Bank of Liberty)* **ding drafts, Cash**	J. A. BARR **and Time Items.**	25,000	5,000	329,300	10,220	267,910		28,470	73,140	Am. N., St. Jo.; 1st N., Beatrice and Oma.; N. Bk. Com., Lin.

Banks Advertising give Prompt Attention to Collections and Correspondence

Digitized for FRASER
https://fraser.stlouisfed.org
Federal Reserve Bank of St. Louis

Number under Name of Bank is the New Transit Number given to each bank in U. S. exclusively by The Rand-McNally Bankers' Directory, under the authority of The American Bankers Ass'n.

LINCOLN—Reserve City

(Federal Reserve District No. 10. OMAHA BRANCH)

(Lancaster, L 22) County Seat. Pop. 60,941

●Mem. A.B.A. nNew §State †Priv. ‡Mem. State B. Ass'n. [Estab. ◆Fed. Res. Depts: T-Trust B-Bond d-Safe Dep. ⓢSav. $Last Sale % Div.

	President.	Vice-President.	Cashier.	Ass't Cashier.	Liabilities. Paid-up Capital	Surplus and Profits	Total Deposits	Other Liabilities	Resources. Loans and Discounts	Bonds and Securities	Miscellaneous Resources	Cash & Exchanges, Due from Banks	Principal Correspondents.
***CENTRAL NATIONAL BANK** $200-8% 43-4 ⓑ●‡'07	W. W. HACKNEY, JR.	F. E. JOHNSON, L. C. CHAPIN	E. E. EMMETT	FLOYD POPE	$ 200,000	$ 139,270	$ 2,878,690	$ 120,500	$ 1,894,540	$ 540,030	$ 62,240	$ 841,650	Han. N. N. Y.; Cont. & Com'l N., Chi.: New Eng. N. Bk. & Tr. Co., Kan. C.; Oma. N., Oma.
	"THE PERSONAL SERVICE BANK." **Send us your business for prompt service.**												
Citizens State Bk. of University Place 76-83 ⓢ†$'08	E. M. Bair	G. A. Knight	H. G. Meyer	Cecil C. Gates	30,000	12,580	465,940	2,070	262,840	71,100	69,590	107,060	Han. N., N. Y.; State Bk. of Oma., Oma.; 1st N. and City N., Lin.
***CITY NAT'L BANK IN LINCOLN** par 100 43-2 dⓑ●‡'26	CHAS. A. McCLOUD, E. B. STEPHENSON, Ch. STANLEY MALY, V. P.	B. F. BAILEY, R. L. FERGUSON, E. H. MULLOWNEY	E. H. MULLOWNEY	RICHARD HADLEY	300,000	125,900	3,011,800	350,000	2,282,220	443,260	17,260	1,044,950	N. Bk. Com., N. Y.; Cent. Tr. Co. of Ill., Chi.; Oma. N., Oma.; Den. N., Den.
	Special attention given collections. Prompt service on all Banking matters entrusted to us.												
COMMERCE TRUST CO. ⓢT§'24 43-61	Carl Weil, M. Weil, *Ch. of Bd.*	Byron Dunn, E. C. Folsom	M. L. Springer, *Sec. and Tr.*		100,000	27,520		350,820	140,510	36,510	298,490	2,820	N. Bk. Com., Lin.
					Affiliated with National Bank of Commerce								
***CONTINENTAL STATE BK.** 7% 43-6 ⓑ●‡§'09	Wm. Seelenfreund	F. B. Sidles, R. C. Johnson	E. A. Becker		100,000	140,230	3,280,390	9,000	1,807,150	1,072,800	12,920	636,730	N. Park, N. Y.; Ill. Merch. Tr. Co., Chi.; State Bk. of Oma. and Oma. N., Oma.
Federal Trust Company 43-55 dB†●‡§'17	C. E. Reynolds, F. E. Johnson, *V. P.*	H. B. Reynolds, E. C. Wilson	V. F. Jouvenat, *Tr.* I. E. Atkinson, *V. P.*	L. W. Reynolds, *A. Sec.* R. J. Slater, *Sec.*	100,000	192,680	3,440,320 *Tr. Funds.*	373,180	622,250	42,290	3,375,520	66,120	Harris Tr. & Sav., Chi.; Cent. N. and Cont. State, Lin.
***FIRST NATIONAL BANK** 43-1 dⓑ●‡'71 *First National Bk. of University Place (Closed December 18, 1926)*	H. S. Freeman, S. H. Burnham, *Ch. of Bd.*	P. R. Easterday, W. B. Ryons	L. J. Schmittel, B. O. Campbell, *Junior V. P.*	Howard Freeman	525,000	607,560	8,553,380	58,600	5,456,660	1,654,790	569,940	2,063,150	Chem. N., N. Y.; 1st N. and Cont. & Com'l N., Chi.; N. Bk. Com., St. L.
First Trust Co. $250-8% par 100 43-54 dB†●‡§'11	G. W. Holmes, S. H. Burnham, *Ch.*	H. S. Freeman, P. R. Easterday	W. A. Gray, *Tr.* S. C. Waugh, *V. P.*	F. R. Easterday, *Sec.* A. Suffa, *A. Sec.*	325,000	329,240	9,787,660 *Tr. Funds.*	551,450	794,830	9,787,660	124,520	286,340	Chase N., N. Y.; Harris Tr. & Sav., Chi.; 1st N., Lin.
Fremont Joint Stock Land Bank 76-10 '19 $105-7% par 100	E. C. Yont, W. A. Selleck, *V. P.*	F. A. Peterson, W. E. Barkley	W. S. Balduff, E. H. Barkes, *Tr.*	W. O. Jones, *Sec.* Katherine Dougan, *A. Sec.*	850,000	216,480	9,331,000 (*Bonds*)	214,440	9,504,300 (*Territory Iowa and Nebraska*)	350,000	521,180	236,440	Equitable Tr. Co., N. Y.; Un. Tr. Co., Chi.; Oma. N., Oma.; Lin. State N., Lin.
Lincoln Joint Stock Land Bank $145-6% 43-60 '98	W. E. Barkley	J. A. Reichenbach, J. L. Teeters	D. L. Love, *Tr.*	Katherine Dougan, *Sec.*	2,711,400	579,050	35,455,000 (*Farm Loan Bds.*)	3,956,770	39,576,430 (*Territory Iowa and Nebraska*)	1,228,460	1,318,070	579,260	Equit. Tr. N. Y.; Ill. Merch. Tr., Chi.; Lin. State N., Lin.; Oma. N., Oma.
***LINCOLN STATE NAT'L BANK** $135-8% 43-7 ⓑ†●‡'13	W. A. Selleck	D. L. Love, J. R. Dougan	Geo. W. Woods	D. A. Wachter	200,000	69,260	2,399,840		1,200,010	915,720	19,170	534,200	Chase N., N. Y.; Union Tr. Co., Chi.; Oma. N., Oma.; Stk. Yds. N., Kan. C.
Lincoln Trust Company $180-10% par 100 43-51 dB†●‡§'11	C. C. Carlsen	J. A. Reichenbach, H. A. Penner	Howard Hadley, *Sec. and Tr.* N. M. Sherman, *A. Sec.*	Sallie Pinneo, *A. Tr.* Emily Krisl, *A. Tr.* Elinor Elder, *A. Sec.*	600,000	392,090	31,680	6,776,510	1,109,220	360,540	6,049,260	281,250	N. Bk. Com., N. Y.; Ill. Merch. Trust Co., Chi.; 1st N., Bos.; City N., Lin.
***NATIONAL BANK OF COMMERCE** $250-16% par 100 43-6 ⓢ●‡'02	M. WEIL	CARL WEIL, E. C. FOLSOM	BYRON DUNN	B. G. CLARK	300,000	220,320	4,776,500	645,870	3,669,630	607,970	333,000	1,332,090	N. City, N. Y.; Cont. & Com'l N., Chi.; Oma. N., Oma.; Interstate N., Kan. C.
***NEBRASKA STATE BANK** $200-10% 43-6 dBⓢ●‡§'11	H. K. Burket	C. D. Coe	F. E. Beaumont	W. S. Battey, Edith M. Woodward	100,000	70,920	2,568,020	1,450	1,340,830	596,420	32,030	771,110	Am. Ex. Irv. Tr. Co., N. Y.; 1st N., Chi. and Oma.; Com. Tr. Co., Kan. C.; St. Jo. Stock Yds., St. Jo.
Normal State Bank 76-1243 ⓒ‡§'19	Floyd Seybolt	H. M. Westcott	R. Unzicker		15,000	1,200	63,800		50,000	20,000		10,000	Cont. & Com'l N., Chi.; Lin. State N., Lin.
Lincoln Clearing House (*Members indicated by* *)	H. K. Burkett	W. W. Hackney, Jr.	Geo. W. Woods, *Sec.*	E. F. Snavely, *Mgr.*									

NEBRASKA Map on Index

Banks Advertising give Prompt Attention to Collections and Correspondence

Number under Name of Bank is the **New Transit Number** given to each bank in U. S. **exclusively** by **The Rand-McNally Bankers' Directory, under the authority** of **The American Bankers Ass'n.**

NEBRASKA—Continued

Non-Bank Towns with **Nearest Banking Point** (Indexed Acces.), **Lawyers, Laws** (indexed) in back of this volume. For **Interest Rates, Holidays,** etc., see **Laws.**

Town and County. ▲County Seats. Entire State No. 10 F. R. D. Omaha Br.	●Mem. A.B.A. ¤New §State †Priv. ‡Mem. State B Ass'n. [Estab. ◆Fed. Res. Depts: T-Trust B-Bond d-SafeDep. Ⓢ Sav. $LastSale %Div.	President.	Vice-President.	Cashier.	Ass't Cashier.	Liabilities. Paid-up Capital	Surplus and Profits	Deposits	Other Liabilities	Resources. Loans and Discounts	Bonds and Securities	Miscellaneous	Cash & Exchanges, Due from Banks	Principal Correspondents.
Lindsay ..... 490 Platte I 19	**Farmers & Merch. Bk.** ..●‡$'01 76-460	H. B. Miller	David McAuliffe	J. C. Dickey		$ 25,000	$ 500	$ 265,020		$ 183,000	$ 41,050	$ 21,470	$ 45,000	**Packers N. and Oma. N., Oma.**
" ..... "	**Lindsay State Bank** ...Ⓢ‡$'89 76-459	**F. J. Svoboda**		**J. W. Svoboda**	**W. F. Svoboda**	35,000		300,000		295,000			40,000	N. Park, N. Y.; **Secur. State,** Oma.
Linwood ..... 297 Butler J21	**Farmers & Merch. Bk.** Ⓢ●‡$'87 76-781	Emil Folda	J. M. Mundil	**F. F. Mundil**		10,000	18,000	300,000		208,000	70,000		50,000	**N. Park, N. Y.; Stock Yds. N.** and Oma. **N., Oma.**
Lisco ..... 68 Garden J4	**Lisco State Bank** ..... Ⓢ‡$'09 $100 76-782	Reuben Lisco	G. W. Sampson	H. B. Olson	**A. R. Lisco** Roy Percival	20,000	5,000	225,000		160,000	1,000	30,000	55,000	N. Bk. Com., Lin.
Litchfield ..... 428 Sherman K15	**First National Bank** ..... ●‡'86 $400-20% 76-783	D. W. Titus	H. I. Lang	G. A. Engleman	Gertrude Ladegard	25,000	83,570	427,190	$ 10,000	394,370	24,270	9,130	117,980	**Chem. N., N. Y.; Oma. N.** and Packers N., **Oma.**
" ..... "	State Bank of Litchfield $150 76-996 Ⓢ‡$'14	**J. A. Sanders**	C. A. Rydberg	W. F. Sanders	S. H. Richmond	25,000	8,500	150,000	20,000	145,000	500	8,000	50,000	Han. N., N. Y.; **N. Bk. Com., Lin.;** Stock **Yds. N., Oma.**
Lodgepole ..... 451 Chey'ne K5	**First State Bank** ..... Ⓢ●‡$'89 76-784	J. W. Rogers	Emma Lee Rogers	A. C. Peterson	L. L. Spindler	20,000	10,000	302,220	2,650	209,480	4,180	27,680	93,520	Omaha N., State Bk. of Oma., **and Packers N., Oma.**
Loma ..... 75 Butler K21	**Loma State Bank** ..... ‡$'12 8% 76-934	J. T. Votava	Ernest Kriz	F. A. Lorenc		10,000	1,500	120,000		100,550			22,000	**Union State, Oma.; Butler Co. State, David City.**
Long Pine ..... 1200 Brown F13	**Nebraska State Bank** ..... ‡$'21 76-1280	J. M. Flannigan	J. C. Flannigan	M. J. Flannigan		25,000	2,500	400,000		200,000			55,000	Chase **N., N. Y.; 1st N.** and Packers N., **Oma.**
Loomis ..... 238 Phelps N14	Farmers State Bank 76-584 dⓈ●‡$1900	**L. D. Peck**	L. L. Pickering	S. E. Peck	J. H. Fitzsimmons	15,000	5,250	155,000	20,000	158,000	4,200	18,050	15,000	**N. Bk. Com., Lin.;** State Bk. of Oma., Oma.
" ..... "	**FIRST NATIONAL BANK** 76-583 ●‡'86	G. H. Titus	W. B. Abrahamson	W. H. Swartz		25,000	30,500	250,000		210,000	42,200	11,000	42,300	Chase N., N. Y.; **Oma. N., Oma.; 1st N.,** Lin. and Holdrege.
Loretto ..... 213 Boone I 18	**Loretto State Bank** ..dⓂ‡$'09 $100-10% 76-785 *par* 100	J. O. Detweiler	E. J. Miille	H. W. Atkinson		10,000	7,500	88,250	7,200	89,120	3,840	8,930	11,040	**U. S. N., Oma.; Cont. State, Lin.; 1st N., Albion.**
Lorton ..... 102 Otoe M24	**Bank of Lorton** ..... ‡$1900 76-786	C. H. Damme	Fred G. Markel	C. Steffens		20,000	3,310	134,750	250	93,870	3,450	18,550	40,450	U. S. N., Oma.: Bk. of Talmage, Talmage.
Louisville ..... 645 Cass L23	**Bank of Commerce** ..... ●‡$'84 76-787	N. P. Agnew	R. H. Hastain	R. R. Larson		20,000	5,000	300,000		235,000	20,000	10,000	60,000	Oma. N. and Stock Yds. N., Oma.; Cent. N., Lin.; Com. Tr., Kan. C.
" ..... "	Home State Bank ..... ‡$'15 76-1027	C. J. Pankonin	W. H. Heil	H. B. Koop		20,000	6,850	212,010	15,700	206,230			48,330	**Packers N., Oma.;** Far. State, Plattsmouth.
▲**Loup City** ... 1364 Sherman K15	American State Bank Ⓢ●‡$'19 76-1213	Wm. Lewandowski	Christ Zwink	D. A. Beach	George Armstrong	25,000	2,000	140,000		116,000		27,000	20,000	**State Bk. of Chi., Chi.; Stock Yds. N., Oma.**
" ..... "	**FIRST NAT'L BANK** 76-226 ●‡'85	**W. F. MASON** ..... **OLDEST AND Reports by send**	**A. B. OUTHOUSE** ..... **LARGEST BANK ing FEE IN ADV**	**C. H. RYAN** ..... **IN THE COUNT ANCE:** *Plain sig*	**L. B. POLSKI** ..... **Y. Save time and** *ht drafts, 15c; Cr*	25,000	37,500	568,740	7,000	499,660	47,500	22,110	68,960	Am. Ex. Irv. Tr. Co., N. Y.; **Oma. N.** and U. S. N., Oma.; **1st N., Grand Isl.**
						get ser	*vice on*	**Collecti**	**ons and**	**Credit**				
						edit Re	*ports, 2*	*5c.* **TR**	**Y US.**					
" ..... "	**LOUP CITY STATE BANK** $200-10% 76-227 dⓈ●‡$'04 *par* 100	J. W. Long W. E. Henry, *Ch. of Bd.*	W. E. Henry	M. L. Phillips		50,000	11,470	402,380		384,980		21,450	60,340	Chase N., N. Y.; Cont. & Com'l N., Chi.; N. Bk. Com. and Packers N., Oma.; Nebr. N., Hastings.
Lowell ..... 46 Kearney M16	Lowell State Bank ..... ‡$'19 $100 76-1190	G. T. Gibson	Le Roy Sides	Robert Woodward		10,000	2,050	65,930	160	63,150		1,710	13,270	Stock Yds. N., Oma.: **Ex.,** Gibbon.
Lushton ..... 186 York M19	**Bank of Lushton** ..... ●‡$'02 76-788	C. A. McCloud	R. R. Copsey	H. O. Meserve	W. Meserve	10,000	6,020	98,670	1,820	100,780	2,000	3,570	11,610	**1st N., Chi.** and **York.**
Lyman ..... 200 Scotts Bluff H1	**Lyman State Bank** ..... ‡$'20 $125 76-1278	G. M. Lyman	J. R. Haber	W. H. Lyman		10,000	300	150,000	39,000	161,000		12,300	26,000	N. Bk. Com., Lin.; Oma. N., Oma.
Lynch ..... 589 Boyd E16	**Bank of Lynch** ..... dⓈ‡$'99 $225 76-395	**R. H. Harris**	L. A. Harris	Mabel Hoyer		25,000	5,000	215,100	1,550	98,670		3,570	13,990	1st N. and State Bk. of Oma., Oma.
" ..... "	Farmers State Bank ..●‡$'01 *par* 100 76-396	G. B. Ira	R. E. Kriz	D. Melsha		25,000		210,000		170,000			45,000	Stock Yds. N., U. S. N., and State Bk. of Oma., Oma.; Norfolk, N., Norfolk.
Lyons ..... 1025 Burt H22	**Farmers Bank** ..... dⓈ●‡$'80 76-293	**W. S. Newmyer**	D. E. Lyon	Paul Calnon	J. G. Newmyer	30,000	13,370	629,100	370	479,390		35,340	158,110	1st N., Chi.; Oma. N. and Stock Yds. N., Oma.; Secur. N., Sioux C.
" ..... "	First National Bank ..... T●'02 76-294	Herbert Rhoades	J. B. Thomas Matt D. Pond	W. C. Heintzelman		50,000	25,690	248,200	25,000	216,270	27,610	17,120	87,890	Cont. & Com'l N., Chi.; Oma. N. and Live Stock N., Oma.; 1st N., Sioux C.

Banks Advertising give Prompt Attention to Collections and Correspondence

Digitized for FRASER
https://fraser.stlouisfed.org
Federal Reserve Bank of St. Louis

Town and County. ▲County Seats. Entire State No. 10 F. R. D. Omaha Br.	●Mem. A. B. A. ⁿNew §State †Priv. ‡Mem. State B. Ass'n. [Estab. ◆Fed. Res. Depts: T-Trust B-Bond d-Safe Dep. Ⓢ Sav. $Last Sale % Div.	President.	Vice-President.	Cashier.	Ass't Cashier.	Liabilities. Paid-up Capital	Surplus and Profits	Deposits	Other Liabilities	Resources. Loans and Discounts	Bonds and Securities	Miscellaneous	Cash & Exchanges, Due from Banks	Principal Correspondents.
Macon 96 Franklin O15	**Macon State Bank** ●‡$'03 20% 76-789	C. A. Butler	W. A. Butler	W. C. Osterlund		$ 5,000	$ 1,200	$ 57,610	$ 310	$ 49,790	$ 1,840	$ 2,030	$ 10,460	Tootle-Lacy N., St. Jo.; Franklin State, Franklin.
▲**Madison** 1735 Madison I19	**FARMERS NATIONAL BANK** 76-164 ●‡'06	THOMAS O'SHEA "COMPLETE B 15 CENTS sent 25 CENTS for e	MARK O'SHEA ANKING SERVIC to us with each si ach credit report	PAUL O'SHEA E." ght draft for pres insures prompt, p	FRANK CERNEY entation, and ersonal attention	25,000	28,470	266,880	26,330	163,170	102,770	14,180	66,570	Chase N., N. Y.; Cont. & Com'l N., Chi.; U. S. N. and Packers N., Oma.
" ------ "	**FIRST NATIONAL BANK** 76-162 Ⓢ●‡'87	F. A. Peterson	E. Fricke F. A. Long	F. J. Dankers	G. E. Richardson A. W. Jones	100,000	21,330	1,015,690	64,600	847,990	65,450	29,150	259,030	N. City, N. Y.; 1st N., Chi.; Oma. N., Stock Yds. N., and U. S. N., Oma.
" ------ "	**Home Savings Bank** ●‡'06 76-165	E. Fricke	J. L. Grant	F. A. Peterson		12,000	8,500	230,000		208,500		12,000	30,000	1st N., Madison.
" ------ "	*Madison National Bank*	*(Merged with First*	*National Bank)*											
" ------ "	**State Bank of Madison** ●‡$'18 76-1181	D. K. Robertson	C. S. Snyder	W. E. Taylor	C. E. Marquardt	30,000	9,480	422,640	730	314,600		18,640	129,610	Bk. of America, N. Y.; Cent. N., Lin.; State Bk. of Oma., Oma.
Madrid 218 Perkins L8	**Madrid Exchange Bank** ●‡$'88 76-790	F. M. Bourquin	Grace M. Kellams	A. L. Bourquin	Cyril Vancura	25,000	6,490	230,940	28,680	235,660	4,590	18,320	32,550	Oma. N., Oma.; Neb. State and N. Bk. Com., Lin.
Magnet 153 Cedar F19	**Magnet State Bank** ‡$'02 76-791	Peter Preiss	Robt. Lynn	Larry Gillilan		*(Operating under Guarantee Fund*				*Commission)*				1st N., Sioux C.; Oma. N., Oma.
Malcolm 125 Lancaster L21	**Malcolm State Bank** Ⓢ‡$'06 76-792	A. Otterman	C. E. Groves W. E. Behring	B. B. Abels	L. C. Abels	*(Operating under Guarantee Fund*				*Commission)*				Cent. N., Lin.
Malmo 189 Saunders K21	**Farmers & Merch. Bank** $150 *par* 100 76-793 dⓈ●‡$'93	C. W. Bruce	J. A. Van Driel	Gustave Houfek	H. M. Roslund	25,000	5,880	326,230	10,630	311,300	100	17,070	39,290	U. S. N. and So. Oma. State, Oma.; 1st N., Wahoo.
" ------ "	**Malmo State Bank** ‡$'17 76-1099	J. W. Daily	E. A. Barry	H. E. Lindgren		15,000	240	108,770	360	95,200	2,810	15,300	11,060	Union State, Oma.; Cent. N., Lin.; Saunders Co. N., Wahoo.
Manley 184 Cass L23	**Manley State Bank** ‡$'06 $200-20% 76-794	F. H. Stander	A. C. Pautsch	Wm. J. Rau		10,000	5,260	140,900		117,230	16,000		34,930	1st N. and Live Stock N., Oma.
Marion 213 Redwillow O11	**Marion State Bank** ●‡$'07 $155-14% 76-795	S. H. Stilgebouer	H. J. Southwick	R. E. Stilgebouer	E. J. Voss	10,000	5,030	91,950	13,410	98,030	1,050	6,390	14,910	1st N., Friend; Drov. N., Kan. C.
Marquette 305 Hamilton L18	**Farmers State Bank** dⓈ‡$'13 $150-10% 76-970	M. E. Isaacson	J. D. Ferguson		C. N. Turner	15,000	4,000	139,500		87,840	41,500	8,010	21,150	1st N., Oma. and Lin.
" ------ "	**First National Bank** Ⓢ‡'86 $250-18% 76-796	A. W. Hickman	J. D. Ferguson	M. E. Isaacson	J. C. Wilson	25,000	7,500	305,000		220,000	56,000	16,500	45,000	Ill. Merch. Tr. Co., Chi.; U. S. N., Oma.
Marsland 165 Dawes F3	**Marsland State Bank** ‡$'09 76-797	H. G. Furman	W. Furman	Burt Furman		10,000	11,000	70,000		62,000	4,500	13,500	11,000	State Bk. of Oma., Oma.; Alliance N., Alliance.
Martel 65 Lancaster M21	**Martell State Bank** dⓈ●‡$'05 6% *par* 100 76-798	W. H. H. Moore	W. E. Moore	W. H. H. Moore	J. Carl Sittler	25,000	7,280	243,570	600	102,770	107,760		65,920	Cont. State, Lin.; Oma. N., Oma.
Martinsburg 303 Dixon F21	**Citizens State Bank** Ⓒ‡$'17 20% *par* 100 76-1125	R. E. Bray	Henry Harney	James Patten	R. H. Keeffe	15,000	5,620	131,120		112,820		2,330	36,660	Bk. of Dixon Co., Ponca.; Stock Yds. N., Oma.; 1st N., Sioux C.
" ------ "	**Martinsburg State Bank** 76-799 Ⓢ‡$'03	I. A. Mellon	J. M. O'Connell	Fred Jeffrey	Harold Jeffrey	20,000	5,490	111,370		96,110	2,070		14,340	Chase N., N. Y.; Secur., Ponca.
Maskell 165 Dixon E21	**Security State Bank** d‡$'23 16% *par* 100 76-800	C. A. Kingsbury	M. M. Nelson	O. N. Lukken		15,000	5,580	167,720	110	163,010	4,600	3,360	17,440	1st N., Chi. and Sioux C.; Oma. N., Oma.
Mason City 487 Custer K14	**Farmers State Bank** dⓈ‡$'11 $150 76-450	C. B. Lauridsen	W. D. Redmond Gottlob Hiser	A. D. Erickson		20,000	2,000	175,000		130,000	2,100		40,000	1st N., Chi.; Oma. N. and Live Stock N., Oma.; N. Bk. Com., Lin.
" ------ "	**Mason City Bkg. Co.** Ⓢ●‡$'87 76-449	R. B. Walker	J. A. Amsberry	Cornell Newman		25,000	5,000	335,000		315,000	500		35,000	Am. Ex. Irv. Tr. Co., N. Y.; 1st N., Oma. and Lin.
Max 62 Dundy O8	**Max State Bank** ●‡$'16 $175 76-1059	F. G. Stilgebouer	L. C. Rudisill	D. E. Gallatin		10,000	4,140	159,880	230	113,410	16,950	3,990	39,940	Lin. State N., Lin.; 1st N., Friend; Bk. of Benkelman, Benkelman.
Maxwell 410 Lincoln K11	**Maxwell State Bank** Ⓢ●‡$'03 $250-8% 76-801	F. C. Pielsticker	L. E. Story	Leslie R. Prior		25,000	1,500	175,000		140,000		31,500	30,000	Oma. N., Oma.
Maywood 533 Frontier M11	**Farmers Security Bank** $300-20% 76-1048 dⒷⒺ●‡$'16	H. Kilburn	H. Hall	Harry Hall		20,000	12,000	300,000		250,000	10,000		72,000	State Bk. of Oma., Oma.
" ------ "	**State Bank of Maywood** 76-802 ●‡$1900	S. M. Hall	V. S. Hall	G. E. Bates	C. Burke	25,000	5,000	215,000		190,000	20,000		35,000	Oma. N., Oma.; Cent. N., Lin.
▲**McCook** 4303 Redwillow O11	**FARMERS & MERCHANTS STATE BANK** $130-6% *par* 100 76-1275 dⒷⓈ●‡$'20	FRANK REAL Courtesy - Safet Prompt attenti	J. J. ENDRES J. HEGENBERGER y-Service. on to all banking	D. S. BOYLES matters.	F. E. DILLMAN	60,000	2,550	681,360	1,920	487,810	60,590	33,580	163,850	N. Bk. Com., N. Y. and Lin.; Am. N., St. Jo.
" ------ "	**FIRST NATIONAL BANK** $170-10% *par* 100 76-77 dⒷ●‡'85	A. Barnett	H. P. Waite	W. G. Springer	Rolland Larmon E. M. Boyington	75,000	32,850	694,860	49,700	342,160	288,470	46,030	175,740	Han. N., N. Y.; Oma. N., Oma.; N. Bk. Com., Lin.; Den. N., Den.
" ------ "	**McCOOK NATIONAL BANK** 20% 76-78 ●‡'07	P. Walsh	C. F. Lehn	C. J. O'Brien	G. F. Moss	50,000	17,080	583,270	50,000	323,130	217,750	41,010	118,560	Bk. of America, N. Y.; 1st N., Chi.; 1st N. and U. S. N., Oma.; Tootle-Lacy N., St. Jo.; Cent. N., Lin.
McCool Junc. 338 York M19	**BLUE RIVER BANK** ‡$'87 20% 76-537	C. A. McCloud	T. W. Smith	R. F. Lord	Dorothy Bellows Mayo	15,000	7,590	222,500		151,700	58,200	3,800	30,600	Bk. of America, N. Y.; 1st N., York and Lin.; 1st N., Oma. N., and U. S. N., Oma.
" ------ "	**Farmers & Merchants Bank** $125-10% *par* 100 76-538 d‡$'04	Nina L. Seng	T. C. Wilcox	W. L. Seng		15,000	3,500	150,000	1,500	127,000		13,000	30,000	Cont. & Com. N., Chi.; City N., York; Nebr. State, Lin.

NEBRASKA Map on Index

Number under Name of Bank is the New Transit Number given to each bank in U. S. exclusively by The Rand-McNally Bankers' Directory, under the authority of The American Bankers Ass'n.

NEBRASKA—Continued

Non-Bank Towns with Nearest Banking Point (Indexed Acces.), Lawyers, Laws (indexed) in back of this volume. For Interest Rates, Holidays, etc., see Laws.

Town and County. ▲County Seats. Entire State No. 10 F. R. D. Omaha Br.	●Mem. A.B.A. ⁿNew §State †Priv. ‡Mem. State B. Ass'n. [Estab. ◆Fed. Res. Depts: T-Trust B-Bond d-Safe Dep. Ⓢ Sav. $Last Sale %Div.	President	Vice-President.	Cashier.	Ass't Cashier.	Liabilities. Paid-up Capital	Surplus and Profits	Deposits	Other Liabilities	Resources. Loans and Discounts	Bonds and Securities	Miscellaneous	Cash & Exchanges, Due from Banks	Principal Correspondents.
McGrew 128 Scotts Bluff I 2	Farmers State Bank Ⓢ†$'24 10% 76-1292	C. H. Burk	O. E. Adcock	J. O. Hay		$ 15,000	$ 1,790	$ 77,680	$ 170	$ 57,360		$ 3,200	$ 34,080	N. Bk. Com., Lin.; Bridgeport Bk., Bridgeport; Live Stock N., Oma.
McLean 81 Pierce G19	McLean State Bank d Ⓢ●‡$'01 76-803	Paul Wupper		J. Norwood	F. C. Weaver	15,000	6,010	152,220	420	117,900		8,290	47,460	Oma. N., Oma.
Mead 829 Saunders K22	Bank of Mead ‡$'85 76-804	Jay Willey	Harry Widman	R. M. Erway	G. Soderberg Emerson E. Erway	40,000	5,770	360,120	980	265,330	$ 31,350	36,530	73,670	Chem. N., N. Y.; U. S. N., Oma.; Cent. N., Lin.
Meadow Grove 449 Madison H19	Meadow Grove State Bk. ‡$'90 76-521	H. E. Mason	John Bohlsen	I. W. McIntosh		(Operating under Guarantee Fund Commission)								Chase N., N. Y.; Nebr. State, Norfolk; Toy N., Sioux C.; Stock Yds. N., Oma.
" ------ "	Security Bank ‡$'05 76-522	W. H. Bosse	W. S. Crook	C. A. Otradovec	Reed K. Anstine	25,000	4,200	387,590		285,120		25,390	106,280	Oma. N. and Packers N., Oma.; Norfolk N., Norfolk.
Melbeta 129 Scotts Bluff I 2	State Bank of Melbeta ‡$'13 76-971	G. M. Orabill	Wm. Johns	J. T. Swan		25,000	1,790	122,990	1,200	101,830	530	27,450	21,160	N. Bk. Com., Lin.; Oma. N., Oma.; Drov. N., Den.
Memphis 186 Saunders K22	Bank of Memphis ‡$'02 76-805	R. K. Brown	E. A. Wiggenhorn, Jr.	A. E. Mays	Nellie Mayfield	10,000	15,410	100,390	210	106,580	300	3,820	15,310	Chatham Phenix N. Bk. & Tr. Co., N. Y.; Oma. N., Oma.
Merna 553 Custer J13	Bank of Merna ●‡$'86 $200 76-465	R. R. Duncan	W. F. Patton	O. R. Haines	A. R. Patton	20,000	7,600	230,000	1,000	146,000	2,000	60,600	50,000	Kenwood N., Chi.; U. S. N., Oma.; N. Bk. Com., Lin.
" ------ "	Farmers Bank ●‡$'09 $170-15% 76-467	B. F. Cox	E. B. Daley	F. L. Beals	N. R. Jacquet	15,000	16,320	216,210	470	177,830	5,740	5,570	58,870	Stock Yds. N. and Oma. N., Oma.
Merriman 346 Cherry D8	Anchor Bank ●‡$1900 76-806	A. H. Metzger	W. A. Metzger	D. W. Coffey	Howard Evans	25,000	5,550	212,320		168,000	2,000	22,870	50,000	Cont. & Com'l N., Chi.; U. S. N., Oma. Live Stock N., Sioux C.
Milford 792 Seward M21	Farmers & Merchants Bank 76-836 Ⓢ ‡$'03	E. H. Strayer	Fred Danekas	J. E. Vance	W. J. Eigsti	40,000	8,000	385,000		290,000	55,000	18,000	70,000	Ill. Merch. Tr. Co., Chi.; U. S. N., Oma.; City N., Lin.
" ------ "	Nebraska State Bank Ⓓ‡$'88 76-835	H. E. Laipply	E. M. Koenig	J. E. Yost	J. E. Hollingsworth	35,000	9,000	300,000		250,000	15,000		50,000	Han. N., N. Y.; State Bk. of Oma., Oma.; N. Bk. Com. and Cont. State, Lin.
Millard 300 Douglas K23	Farmers State Bank d Ⓓ●‡$'16 $165-6% 76-1071	Jno. G. Bull	Ben Schomer	G. E. Nelson	R. H. Hall	20,000	7,600	279,590	9,520	191,120	20,390	11,710	93,490	U. S. N. and Stock Yds. N., Oma.; State Bk. of Elkhorn, Elkhorn.
" ------ "	German Bank ●‡$'92 76-807	A. B. Detweiler	Wm. Von Dohren	W. T. Detweiler		15,000	10,470	200,910	470	191,220	4,190	5,920	25,510	U. S. N., 1st N., and Oma. N., Oma.
Miller 223 Buffalo L14	Bank of Miller ‡$'89 76-558	Leila Johnson	N. J. Maddox	C. E. Millhouse	R. W. Johnson	25,000	5,000	140,410	6,390	139,100		5,050	32,640	Far. State, Kearney; Live Stock N. and 1st N., Oma.
" ------ "	First Bank of Miller d ●‡$'87 10% 76-557	Ross Brown	N. A. Brown	P. A. Filter	A. N. Bliss	25,000	5,910	196,680	520	151,210	29,370	22,690	24,830	Oma. N. and Stock Yds. N., Oma.
Milligan 418 Fillmore N20	Farmers & Merchants Bank $150-5% 76-808 Ⓓ●‡$'03	O. Smrha	Frank Stech	J. J. Klima	M. Smrha	31,000	3,740	400,570	3,030	155,470	204,570	34,800	43,490	Han. N., N. Y.; N. Bk. Com., Lin.; U. S. N., Oma.
Minatare 660 Scotts Bluff I 2	Minatare Bank Ⓢ●‡$'01 76-809	G. F. Haas		W. F. Graham		(Operating under Guarantee Fund Commission)								Oma. N., Oma.; City N., Lin.
" ------ "	STATE BANK OF MINATARE 76-1010 Ⓢ●‡$'15	L. F. Johnson		C. J. Schneider		25,000	2,500	300,000		200,000			50,000	Oma. N., Oma.
▲**Minden** 1527 Kearney N15	First National Bank Ⓓ‡'83 15% 76-182	N. C. Rogers	G. N. Youngson	C. S. Rogers	E. C. Tidvall	50,000	18,870	449,220	12,500	318,050	47,180	9,990	155,380	Cont. & Com'l N., Chi.; 1st N., St. Jo. and Oma.; Cent. N., Lin.
" ------ "	MINDEN EX. NATIONAL BANK 76-181 ●‡'83	G. P. Kingsley	H. A. Gaarde	F. R. Kingsley, Jr.	Clara S. Hines	50,000	32,000	170,000		156,000	2,300		79,000	1st N., Chi. and Lin.; U. S. N., Oma.
" ------ "	MINDEN STATE BANK 76-993 Ⓓ●‡$'14	Andrew Jensen	Arthur Jensen	Val Jensen	Mazie Craig	40,000	16,390	425,720	1,250	371,630		7,970	103,760	Han. N., N. Y.; Oma. N., Oma.; Cont. State, Lin.
Mitchell 1298 Scotts Bluff H2	American Bank Ⓢ●‡$'19 $150 76-1202	E. A. Currie	Wm. Ledingham	O. R. Lovelace		35,000	10,000	314,680		238,390	57,310		63,980	Packers N., Oma.; 1st N., Lin.; 1st State, Alliance.
" ------ "	First National Bank in Mitchell 76-365 Ⓢ●‡'24 $100	J. L. Sandford	C. S. Campbell	H. O. Eastman	V. A. Elliott	50,000	8,970	464,079	32,410	339,240	95,820	46,150	74,230	N. City, N. Y.; 1st N., Chi.; Oma. N., Oma.
" ------ "	Mitchell State Bank Ⓓ●‡$'07 76-366	J. T. Whitehead	W. O. Wieland	C. W. Wright	W. C. Morton	37,500	2,500	512,000	33,000	496,000	3,000	49,500	36,500	Han. N., N. Y.; Cont. & Com'l N., Chi.; Live Stock N., Oma.; N. Bk. Com., Lin.
Monowi 100 Boyd E17	Ponca Valley State Bank $110-10% 76-810 ‡$'24	Martin Johnson	W. T. Lockwood	R. M. Vlcan		15,000	3,000	178,000		150,000	20,000		26,000	Oma. N., Oma.

NEBRASKA Map on Index

Banks Advertising give Prompt Attention to Collections and Correspondence

Digitized for FRASER
https://fraser.stlouisfed.org
Federal Reserve Bank of St. Louis

Number under Name of Bank is the New Transit Number given to each bank in U. S. exclusively by The Rand-McNally Bankers' Directory, under the authority of The American Bankers Ass'n.

NEBRASKA—Continued

Non-Bank Towns with Nearest Banking Point (Indexed Acces.), Lawyers, Laws (indexed) in back of this volume. For Interest Rates, Holidays, etc., see Laws.

Town and County. ▲County Seats. Entire State No. 10 F. R. D. Omaha Br.	●Mem. A.B.A. ⁿNew §State †Priv. ‡Mem. State B. Ass'n. [Estab. ◆Fed. Res. Depts: T-Trust B-Bond d-Safe Dep. Ⓢ Sav. $Lic. Sale % Div.	President.	Vice-President.	Cashier.	Ass't Cashier.	Liabilities. Paid-up Capital	Surplus and Profits	Deposits	Other Liabilities	Resources. Loans and Discounts	Bonds and Securities	Miscellaneous	Cash & Exchanges, Due from Banks	Principal Correspondents.
Monroe 309 Platte J19	Bank of Monroe d Ⓢ●‡$'92 $200–6% 76–811 *par* 100	S. E. Pearson	R. E. Wiley		Walter French	$ 24,000	$ 3,880	$ 262,570	$ 550	$ 200,810	$ 3,640	$ 42,590	$ 43,960	Bk. of America, N. Y.; 1st N., Oma.; Col. State, Col.
Moorefield 151 Frontier M11	Bank of Moorefield ‡$'04 76–812	J. G. Sawyer	J. J. Green	J. S. Van Auken		20,000	5,000	115,530	560	97,390	15,380	3,530	24,780	Stock Yds. N., Oma.; Saline Co., Western; 1st N., Lin. and York.
Morrill 772 Scotts Bluff H1	**FIRST NAT'L BK. IN MORRILL** 76–545 ●‡'25	H. M. Springer	W. R. Preston	H. C. Karpf		25,000	15,000	450,000		375,000			100,000	Cont. & Com'l N., Chi.; Oma. N. and Stock Yds. N., Oma.
Morse Bluff 216 Saunders J21	Bank of Morse Bluff Ⓢ●‡$'91 $150 *par* 100 76–813	R. C. Brownell	Emil E. Wolf	L. G. Faltys	C. M. Skinner	30,000	8,000	450,000	320	358,680	24,000	37,990	67,650	Seab. N., N. Y.; Union N., Fremont; Oma. N., Oma.; 1st N., Wahoo.
Mount Clare 200 Nuckolls O17	Mount Clare State Bank $205–10% 76–814 Ⓢ‡$'04	F. E. Bottenfield	Wm. Hall	R. A. R. Martin	**MissLizzieJacobitz**	(*Operating under Guarantee Fund Commission*)								Han. N., N. Y.; Com. Tr. Co., Kan. C.; State Bk. of Nelson, Nelson; 1st N., Hastings.
▲**Mullen** 499 Hooker H9	Citizens State Bank ‡$'09 $160–20% 76–604 *par* 100	J. C. Bristowe	Lizzie Ladely	W. H. Wiegardt	**W. H. Bramer**	25,000	12,220	250,000		254,860		16,490	19,330	Northern Tr. Co., Chi.; 1st N. and Stock Yds. N., Oma.
Murdock 206 Cass L23	Bank of Murdock Ⓢ‡$1900 $160–10% 76–815	Henry A. Tool	J. E. Guthmann	H. A. Guthmann		20,000	6,820	388,040	420	312,580		11,280	91,440	Bk. of Am., N. Y.; 1st N., Oma.; 1st N. and Cent. N., Lin.
" ------ "	*Farmers & Merchants Bank*	(*Taken over by Bank of Murdock*)												
Murphy 47 Hamilton L18	First State Bank Ⓢ‡$'16 $200 76–1036	W. J. Farley	David Sims	Harry Boesen		15,000	3,000	131,430	19,100	142,400	100	6,830	19,190	Han. N., N. Y.; Oma. N., Oma.; 1st N., Aurora and Grand Isl.
Murray 164 Cass L24	Murray State Bank d●‡$1900 *par* 100 76–816	W. G. Boedeker	F. L. Nutzman		L. J. Hallas	15,000	9,730	347,540	210	240,720	17,660	11,690	102,400	Oma. N., Oma.
Nacora 37 Dakota G21	First State Bank ●‡$'16 $185–10% 76–1063	L. F. Wallevey	Peter Obermoller	H. C. Obermoller		10,000	3,250	162,000		139,000		540	27,600	1st N., Sioux C.; Cont. State, Lin.; Live Stock N., Oma.
Naper 199 Boyd D16	Farmers State Bank ‡$'17 6% 76–1101	E. H. Hughes	M. L. Honke E. E. Boynton	Lida M. Hughes		15,000	3,990	109,780	7,760	104,590	400	12,500	19,040	1st N., Butte; Stock Yds. N., Oma.
" ------ "	First National Bank ‡'10 $130 76–817	J. M. Flannigan	J. C. Flannigan	F. A. Putnam	G. G. Reber	25,000	5,080	64,400		80,410	10,900	600	8,360	1st N. and Packers N., Oma.; Norfolk N., Norfolk.
Naponee 263 Franklin O15	Naponee State Bank 10% 76–622 Ⓢ●‡$1900	W. T. Kinsey	Emil Sindt	J. T. Davis	C. P. Bashford	12,500	2,500	300,000		180,000			122,000	Oma. N., Oma.; Inter-State N., Kan. C.; Neb. N., Hastings.
▲**Nebraska City** Otoe M24 6279	*Farmers Bank d●‡$'84 76–54	J. H. Catron	M. Gardner	J. R. Stevenson	M. Fullriede	50,000	32,670	1,095,550		287,120	530,000	2,500	358,600	Tootle-Lacy N., St. Jo.; 1st N., Oma.; Com. Tr. Co., Kan. C.
" ------ "	First Trust Company T§'23 *par* 100 76–55	H. D. Wilson	O. N. Nelson	Geo. M. Lathrop, *Sec.*	Geo. M. Lathrop, *Tr. Off.*	25,000	2,610		3,010	17,970	9,100	2,600	940	
" ------ "	*Merchants Nat. Bank ●‡'57 *par* 100 76–51	Jas. T. Shewell		R. O. Marnell	W. G. Eisenmann H. W. Montgomery	50,000	68,800	533,000	50,010	206,300	240,550	18,460	236,500	Chem. N., N. Y.; Cont. & Com'l N., Chi.; U. S. N., Oma.; Burnes N., St. Jo.
" ------ "	*Nebraska City Nat. Bank $150–7% 76–53 Ⓢ‖●‡'58	H. D. Wilson	O. N. Nelson	O. J. Schneider	G. W. Slack	100,000	23,350	578,160	57,250	335,740	268,740	50,170	104,120	N. Bk. Com., N. Y.; N. Bk. Rep., Chi.; Oma. N. and U. S. N., Oma.
" ------ "	*Otoe County National Bank 76–52 ●‡'65	W. H. Pitzer	F. W. Rottmann	A. E. Stocker	H. H. Teten J. D. Stocker	50,000	34,880	627,140	85,500	426,370	122,170	62,200	186,790	Chase N., N. Y.; 1st N., Chi.; Live Stock N. and Oma. N., Oma.
" ------ "	Nebraska City Clearing House (*Members indicated by a* *)	H. D. Wilson		J. T. Shewell, *Sec.*										
Nehawka 175 Cass L24	Nehawka Bank ●‡$'88 $125–10% 76–818	F. P. Sheldon	D. C. West	W. J. Wunderlich		25,000	5,000	215,000	20,000	176,000		19,000	40,000	N. Bk. Rep., Chi.; Oma. N. and Packers N., Oma.; Otoe Co. N., Neb. City; Cent. N., Lin.
▲**Neligh** 1724 Antelope G18	**ANTELOPE STATE BANK** $140–10% 76–1285 d Ⓢ●‡$'23	P. H. PETERSON 15 CENTS sent	S. I. NIES to us with each s	RAY SWANSON ight draft for pre	D. R. SPRINGER O. E. KROHN	50,000	12,040	578,240	1,280	506,910		25,000	109,660	Han. N., N. Y.; Union Tr. Co., Chi.; State Bk. of Oma., Oma.
		25 CENTS for e	ach credit report	insures prompt,	sentation, and personal attentio	n.								
" ------ "	**SECURITY STATE BANK** $170 76–180 Ⓢ‡$'11	S. D. THORNTON, JR. Save time and	J. K. FRIEDEBACH get service on Co	J. K. FRIEDEBACH llections and Cre	C. H. PAGEL dit Reports by se	30,000	11,590	512,600	1,170	259,430	176,490	50,110	69,320	N. Bk. Rep., Chi.; 1st N., Oma.; Cent. N., Lin.
		FEE IN ADVAN	CE: *Plain sight*	*drafts, 15c; Cred*	*it Reports, 25c.*	nding				TRY U S.				

NEBRASKA Map on Index.

Number under Name of Bank is the New Transit Number given to each bank in U. S. exclusively by The Rand-McNally Bankers' Directory, under the authority of The American Bankers Ass'n.

NEBRASKA—Continued

Non-Bank Towns with Nearest Banking Point (Indexed Acces.), Lawyers, Laws (indexed) in back of this volume. For Interest Rates, Holidays, etc., see Laws.

Town and County. ▲County Seats. Entire State No. 10 F. R. D. Omaha Br.	●Mem. A. B. A. ▫New §State †Priv. ‡Mem. State B. Ass'n. [Estab. ◆Fed. Res. Depts: T-Trust B-Bond d-Safe Dep. Ⓢ Sav. $Last Sale %Div.	President.	Vice-President.	Cashier.	Ass't Cashier.	Liabilities. Paid-up Capital	Surplus and Profits	Deposits	Other Liabilities	Resources. Loans and Discounts	Bonds and Securities	Miscellaneous	Cash & Exchanges, Due from Banks	Principal Correspondents.
▲Nelson 955 Nuckolls O18	**COMMERCIAL BANK** Ⓡ●‡$'87 $240-12% 76-264	J. B. Wehrman	J. R. Parsons	I. J. Wehrman	J. F. Murphy, Roy Brewer	$ 25,000	$ 19,760	$ 288,810	$ 880	$ 214,640	$ 12,750	$ 37,480	$ 69,600	Chase N., N. Y.; Oma. N., Oma.: Am. N. and 1st N., St. Jo.; Drov. N., Kan. C.
" ------ "	Farmers State Bank Ⓢ●‡$'82 76-263 (*Formerly State Bank of Nelson.*)	J. A. DeMielt	O. C. Myers	V. D. Vaught	E. E. Hedgcock	35,000	----------	300,000	----------	275,000	----------	40,000	40,000	Han. N., N. Y.; 1st N., Oma. and Lin.; Com. Tr. Co., Kan. C.; Tootle-Lacy N., St. Jo.
Nemaha 351 Nemaha N25	Bank of Nemaha ●‡$'01 $150-25% 76-819	E. E. Allen	A. L. Allen	H. R. Dressler	F. H. Kerker	10,000	8,770	137,490	----------	110,110	----------	6,050	40,090	Stock Yds. N., Oma.: Stock Yds. N., Kan. C.
Nenzel 42 Cherry D9	Nenzel State Bank ●‡$'15 $150 76-1046	P. N. Cole	E. C. Cole	H. A. Cole	----------	10,000	1,200	76,000	----------	60,000	----------	----------	17,000	U. S. N., Oma.
Newcastle 500 Dixon E21	American State Bank d●‡$'22 $125-5% 76-483 *par* 100	Geo. I. Parker	W. R. Talboy	----------	L. E. McGrath	25,000	3,000	185,000	19,550	175,000	3,000	29,550	25,000	Chase N., N. Y.; 1st N., Sioux C.; Peters N., Oma.
" ------ "	Farmers State Bank $225 76-482 d Ⓡ‡$'93	E. Wilkinson	E. Mounsey	A. G. Rahn	H. J. Knox	(*Operating under Guarantee Fund Commission*)				----	----------	----------		Cont. & Com'l N., Chi.; 1st N., Sioux C.; State Bk. of Oma., Oma.
Newman Grove 1260 Madison I 18	Farmers State Bank d Ⓡ‡$'09 76-299	J. V. Olson	L. M. Olson	A. L. Finstrom	Esther Erickson	15,000	4,780	394,830	9,870	298,090	56,200	10,860	59,330	Cont. & Com'l N., Chi.; State Bk. of Oma. and Packers N., Oma.
" ------ "	First National Bank $400 *par* 100 76-298 d Ⓡ●‡1900	E. H. Gerhart	H. L. Gerhart	C. E. Barrett	Inger Engelsjgerd	25,000	25,000	450,000	----------	425,000	56,150	----------	50,000	Stock Yds. N. and Oma. N., Oma.
" ------ "	Newman Grove State Bank $400-10% 76-297 Ⓢ●‡$'86	George H. Gutru	H. H. Funru	S. M. Juelson	T. O. Field, G. E. Peterson	30,000	20,000	600,000	----------	450,000	50,000	----------	150,000	Han. N., N. Y.; 1st N., Chi.; Stock Yds. N. and 1st N., Oma.
Newport 430 Rock F14	Farmers State Bank ‡$'16 $150 76-1055	Jabe B. Gibson	C. B. Chesnut	L. C. Fink	M. B. Fink	25,000	----------	180,000	----------	145,000	23,000	----------	37,000	Neb. State, Norfolk; U. S. N., Stock Yds. N., and State Bk. of Oma., Oma.
" ------ "	Rock County State Bk. ‡$'99 76-820	----------	----------	----------	----------	(*Operating under Guarantee Fund Commission.*)				----	----------	----------	----------	Live Stock N., Oma.; Union N., Fremont.
Nickerson 141 Dodge J22	Farmers State Bank Ⓢ●‡$'16 76-1054	H. W. Moeller	W. F. Lallman	H. N. Koyen	----------	15,000	2,000	165,000	----------	116,000	33,000	----------	18,000	Packers N., Oma.; Fremont State, Fremont.
Niobrara 736 Knox E18	State Bank of Niobrara $175-10% 76-965 ●‡$'13	Chris Larsen	J. D. Blankenfeld	H. A. Rinderspacher	J. M. Koster	30,000	6,000	410,600	1,210	239,650	25,010	33,360	149,780	Cont. & Com'l N., Chi.; 1st N., Lin.; 1st N. and Stk. Yds. N., Oma.,
Nora 130 Nuckolls O18	Nora State Bank Ⓢ‡$'06 10% 76-823	F. R. Kelly	C. M. Epley	H. J. Adcock	Jesse Hamel	18,000	5,970	136,420	360	111,120	1,650	9,910	38,070	Han. N., N. Y.; State Bk. of Nelson, Nelson.
Norden 95 Keyapaha E12	Bank of Norden $'09 76-824	M. L. Logan	M. M. Logan	C. L. Logan	----------	10,000	2,490	55,460	140	42,840	10,000	1,910	13,340	1st N., Oma.; 1st N., Valentine.
Norfolk 9572 Madison H20	**CITIZENS NATIONAL BANK** $150-12% 76-47 dB Ⓢ T●‡'84	JACK KOENIGSTEIN **Reliable ba** COLLECTIONS	F. A. PETERSON, C. S. BRIDGE, OBED RAASCH **nking servic** GIVEN PERSON	E. H. SUTHERLAND **e in all depa** AL ATTENTION.	J. W. SCHRAM, F. S. HOPPER, F. A. PETERSON, JR. **rtments.**	100,000	20,000	700,000	50,000	375,000	150,000	100,000	245,000	Chase N., N. Y.; Cont. & Com'l N., Chi.; 1st N., Sioux C.; Oma. N., Oma.
" ------ "	Durland Trust Co. T●‡$'86 6% 76-49	L. B. Nicola	G. F. Durland, W. R. Durland	C. A. Lederer, *Sec. and Tr*	----------	100,000	16,450	267,000 *Tr. Funds.*	20,990	169,620	3,050	220,310	11,460	Guaranty Tr. Co., N. Y.; Cont. & Com'l N., Chi.; U. S. N., Oma.
" ------ "	**NEBRASKA STATE BANK** $150-9% 76-48 d Ⓢ●‡$'13	JABE B. GIBSON **All deposits are** Send	J. W. RANSOM **protected by the** us your Collecti	D. P. WETZEL **Depositors Guar** ons.	A. H. STEFFEN, PAUL ZUTZ **antee Law.**	100,000	27,230	2,197,470	5,100	1,206,190	705,780	72,220	345,600	N. City, N. Y.; Ill. Merch. Tr. Co., Chi.; U. S. N., Oma.
" ------ "	Norfolk National Bank $275-10% 76-46 ●‡'85	C. E. Burnham	L. P. Pasewalk	L. P. Pasewalk, T. A. Beck, *A. C.*	Otto Burkhardt, E. W. Aycrigg	200,000	56,090	960,110	136,750	825,230	159,790	161,570	206,370	Chem. N., N. Y.; Cont. & Com'l N., Chi.; Oma. N., Oma.; Secur. N., Sioux C.
" ------ "	Norfolk Savings Bank ‡$'13 10% 76-50	C. E. Burnham	L. P. Pasewalk	L. P. Pasewalk	Edith Waldick	15,000	12,200	282,080	670	242,180	----------	8,270	59,510	Norfolk N., Norfolk.
" ------ "	Security State Bank d Ⓢ●‡$'21 76-1272	G. H. Gutru	W. E. Staab	C. J. Hulac	F. W. Muller	50,000	5,500	750,000	----------	550,000	90,000	10,000	155,000	Han. N., N. Y.; 1st N., Chi.; 1st N. and Live Stock N., Oma.

NEBRASKA Map on Index

Banks Advertising give Prompt Attention to Collections and Correspondence

Digitized for FRASER
https://fraser.stlouisfed.org
Federal Reserve Bank of St. Louis

Number under Name of Bank is the New Transit Number given to each bank in U. S. exclusively by The Rand-McNally Bankers' Directory, under the authority of The American Bankers Ass'n.

NEBRASKA—Continued

Non-Bank Towns with Nearest Banking Point (Indexed Acces.), Lawyers, Laws (indexed) in back of this volume. For Interest Rates, Holidays, etc., see Laws.

Town and County. ▲County Seats. Entire State No. 10 F. R. D. Omaha Br.	●Mem. A.B.A. ⁿNew §State †Priv. ‡Mem. State B. Ass'n. [Estab. ◆Fed. Res. Depts: T-Trust B-Bond d-Safe Dep. Ⓢ Sav. $Last Sale %Div.	President.	Vice-President.	Cashier.	Ass't Cashier.	Liabilities. Paid-up Capital	Surplus and Profits	Deposits	Other Liabilities	Resources. Loans and Discounts	Bonds and Securities	Miscellaneous	Cash & Exchanges, Due from Banks	Principal Correspondents.
Norman ——127 Kearney N16	Norman Exchange Bk. ●‡$'06 $250–10% 76–825	Geo. P. Kingsley, Sr.	F. R. Kingsley, Jr.	Moritz Aabel, *Cash. and Sec.*	——	$ 10,000	$ 19,580	$ 56,270	$ 330	$ 56,210	$ 9,320	$ 1,800	$ 18,840	U. S. N., Oma.; Minden Ex. N., Minden.
North Bend ..1087 Dodge J21	**FIRST NATIONAL BANK** $175–8% 76–228 ●‡'83	R. J. Cusack	C. C. Sidner	H. C. Cusack	——	50,000	15,000	300,000	——	290,000	50,000	——	35,000	Oma. N. and Live Stock N., Oma.; Union N., Fremont.
" —— "	First State Bank ●‡§'82 $200–10% 76–229	T. J. Kastle	W. F. Ruzicka	M. J. Kelly	——	25,000	12,340	500,230	——	427,460	14,780	62,260	33,060	Northern Tr. Co., Chi.; 1st N., Oma.; Fremont State, Fremont.
North Loup ....637 Valley J16	Farmers State Bank $150–10% 76–826 d Ⓢ●‡$1900	Geo. E. Johnson	Ches. Chinn	C. E. Rusmisell	——	25,000	5,000	176,720	21,110	173,810	——	49,930	4,090	Peters N., Oma.; Grand Isl. N., Grand Isl.; State Bk. of Oma., Oma.
" —— "	North Loup State Bank 76–931 Ⓢ‡§'12	M. D. Earnest	W. H. Schultz	Paul R. Robinson	——	20,000	12,590	261,050	700	259,620	——	10,740	23,970	Neb. State, Lin.; U. S. N., Oma.; Peo. State, Grand Isl.
▲**North Platte** Lincoln K10 13,679	First National Bank ...Ⓢ●‡'86 76–72	F. L. Mooney R. C. Langford, *V. P.*	E. F. Seeberger Keith Neville	W. H. Munger	A. C. Kramph	100,000	109,870	1,100,170	100,000	852,000	240,030	72,380	245,640	N. City, N. Y.; Cont. & Com'l N., Chi.; Oma. N., Oma.; N. Bk. Com., Lin.
" —— "	Goodman-Buckley Trust Co. $100–6% *par* 100 d Ⓢ‡§'19 76–1281	E. R. Goodman	G. S. Goodman	N. E. Buckley,	Nell E. Buckley	50,000	——	136,450 (*Trust Funds*)	8,970	148,330	11,030	35,020	1,040	1st N., No. Platte.
" —— "	McDonald State Bank *par* 100 76–71 Ⓢ●‡§'78	G. J. Taylor W. H. McDonald, *Ch.*	L. B. Dick	W. E. Starr	A. H. Ellett M. F. Ralston	75,000	17,850	701,280	2,870	368,680	127,370	71,370	229,580	Bk. of America, N.Y.; C.&C. N., Chi.; 1st N. and U.S.N., Oma.; 1st N., Lin.; Com. Tr. Co., Kan. C.
" —— "	Platte Valley State Bank... 76–916 Ⓢ●‡§'11	——	——	——	——	(*Operating under Guarantee Fund Commission*)				——	——	——	——	Am. Ex. Irv. Tr. Co., and Chase N., N. Y.; Ill. Merch. Tr., Chi.; Live Stock N. and State Bk. of Oma., Oma.; Den. N., Den.
" —— "	Union State Bank ....Ⓢ‡§'19 76–1242	T. O. Swenson	C. W. Swenson J. C. Wilson	T. A. Brennan	——	50,000	2,780	108,960	13,140	131,560	——	20,020	23,290	1st N., Chi.; Oma. N. and Union State, Oma.
Oak ——201 Nuckolls O18	Scroggin & Co. Bank..d‡§'98 76–827	B. F. Scroggin	A. C. Scroggin	J. L. Scroggin	G. G. Scroggin	25,000	15,290	162,900	180	155,610	3,200	36,640	7,950	Oma. N., Oma.; Am. N., St. Jo.
Oakdale ....707 Antelope H18	Antelope County Bank..‡§'87 76–374	C. V. Anderson	L. M. Anderson	Geo. Penaz	C. G. Anderson	(*Operating Under Guarantee Fund Commission*)				——	——	——	——	State Bk. of Oma., Live Stk. N., and 1st N., Oma.; 1st N., Lin.
" —— "	Oakdale Bank..‡§'81 $100–10% 76–373	Geo. W. Park	D. B. Otis Donald K. Warner	W. H. Morris	——	(*Operating Under Guarantee Fund Commission*)				——	——	——	——	Ill. Merch. Tr. Co., Chi.; U. S. N. and Stock Yds. N., Oma.
Oakland ....1356 Burt I22	Farmers & Merch. Nat'l Bank 76–244 ●‡'92	A. L. Neumann	E. V. Neumann	C. C. Neumann	——	50,000	56,240	784,620	47,900	412,660	328,790	24,020	173,280	Chase N., N. Y.; Oma. N., U. S. N., and Stock Yds. N., Oma.
" —— "	**FIRST NATIONAL BANK** 8% 76–243 d Ⓢ●‡'83	W. H. Harding	J. H. Harding	E. M. Uehling	F. E. Peden	50,000	26,930	405,960	89,400	324,150	130,320	72,260	45,560	Han. N., N. Y.; 1st N., and N. Bk. Rep., Chi.; Oma. N., Oma.
" —— "	**OAKLAND STATE BANK** ◆ 76–245 Ⓢ●‡$'09	G. W. Minier, Jr.	E. S. Toxword	W. E. Minier	L. E. Minier	25,000	16,120	444,650	260	351,780	32,000	28,220	74,020	N. Park, N. Y.; 1st N., Oma.
Obert ——116 Cedar E21	Farmers State Bank..d●‡$'09 $260–12% 76–828	W. S. Weston	C. A. Pederson	L. Nedergaard	——	10,000	18,000	175,000	——	168,000	——	10,000	25,000	Cont. & Com'l N., Chi.; Peters N., Oma.; 1st N., Sioux C.
Oconto ....272 Custer K13	Farmers Bank..... ‡$'05 76–608	J. F. Short	Frank Devine	J. V. Devine	M. D. Berry	10,000	18,890	309,700	830	214,860	30,100	5,350	89,110	Cont. & Com'l N., Chi.; Oma. N., Oma.
" —— "	Oconto State Bank..d‡$'1900 76–607	G. E. Stuckey	J. J. Boblits	George Mary, Jr.	——	25,000	7,000	200,000	——	150,000	15,000	20,000	45,000	1st N. and Stock Yds. N., Oma.; Lexington State, Lexington.
Odell ——403 Gage O21	Hinds State Bank..... ●‡$'03 76–489	Charles N. Hinds	——	Charles N. Hinds	E. G. Wilson	20,000	3,000	205,770	——	203,410	——	——	26,430	N. Park, N. Y.; Beatrice N., Beatrice; N. Bk. Com., Lin.; Tootle-Lacy N., St. Jo.
" —— "	State Bank of Odell....●‡$'07 $175–8% 76–490	T. W. Stanosheck	Ernst Loemker	W. T. Stanosheck	L. R. Vejraska	15,000	12,380	354,090	950	224,230	60,200	2,600	95,400	Cont. & Com'l N., Chi.; Stock Yds. N., Kan. C., Mo.; Beatrice State, Beatrice.
▲**Ogallala** ....1062 Keith K7	Citizens Bank ..... Ⓢ●‡$'06 20% 76–364	C. L. Contryman	J. H. Orr	F. J. Sibal	H. J. Geisert	50,000	10,000	700,000	4,000	615,000	6,000	65,000	78,000	Cont. & Com'l N., Chi.; Oma. N., Oma.; Neb. State, Lin.; 1st N., No. Platte.
" —— "	Farmers State Bank..Ⓢ‡$'19 $140–10% *par* 100 76–1251	E. A. Smith C. R. Smith, *V. P.*	Jens Sillasen F. J. Feltz	J. M. Creamer	Ed. Prochaska	35,000	6,050	323,500	240	270,540	2,710	30,510	61,030	Stock Yds. N. and State Bk. of Oma., Oma.; 1st N., Col.
Ohiowa ——433 Fillmore N20	Home Bank..... d●‡$'07 10% *par* 100 76–830	F. J. Sieber	M. Sieber	E. J. Lynn	J. E. Sieber F. J. Sieber, Jr.	25,000	17,500	743,190	15,000	594,160	137,210	37,980	121,330	N. City, N. Y.; N. Bk. Com., Lin.; 1st N., Oma. and St. Jo.
" —— "	Nebraska State Bank .Ⓢ‡§'15 $135 *par* 100 76–999	John F. Steele	——	C. H. Brinkmann	W. H. Weiss	15,000	3,500	152,000	——	110,000	——	——	26,000	Cont. & Com'l N., Chi.; U. S. N., Oma.; Neb. N., Hastings; Harbine, Fairbury.

NEBRASKA Map on Index

Banks Advertising give Prompt Attention to Collections and Correspondence

Number under Name of Bank is the New Transit Number given to each bank in U. S. exclusively by The Rand-McNally Bankers' Directory, under the authority of The American Bankers Ass'n.

OMAHA—Reserve City

(BRANCH of Federal Reserve Bank, District No. 10)

(Douglas, K 24) County Seat, Pop. 211,768

●Mem. A.B.A. ⁿNew §State †Priv. ‡Mem. State B. Ass'n. [Estab. ◆Fed. Res. Depts: T-Trust B-Bond d-Safe Dep. ⓢSav. $LastSale %Div.

	President.	Vice-President.	Cashier.	Ass't Cashier.	Liabilities. Paid-up Capital	Surplus and Profits	Total Deposits	Other Liabilities	Resources. Loans and Discounts	Bonds and Securities	Miscellaneous Resources	Cash & Exchanges, Due from Banks	Principal Correspondents.
Bank of Benson ⓢ‡$'04 76-84	(*Operating under Guaranty Fund Commission*)												
Bank of Florence ⓢ•‡$'04 76-183	T. R. Riley	B. M. Riley	H. T. Brisbin		$ 25,000	$ 5,250	$ 501,000		$ 401,000	$ 25,000		$ 98,000	Bk. of America, N. Y.: 1st N. and Oma. N., Oma.
Commercial State Bank	(*Closed*)												
Equitable Trust Company 27-66 T§'83	C. O. Talmage C. A. Thurston, *V.P.*	D. B. Welpton L. D. Spalding	R. H. Thurston, *Sec. and Tr.*	E. L. Ernst, *A. Sec.*	200,000	9,070	157,240 (*Tr. Funds*)	$ 33,340	193,390		$ 124,720	63,390	Am. Ex. Irv. Tr. Co., N. Y.; Northern Tr. Co., Chi.; State Bank of Oma., Oma.
FARMERS & MERCHANTS BK. $300 76-85 ⓢ•‡$'07	**B. C. RANZ**	**C. F. ROE**	**WM. F. HINZ**		25,000	35,520	1,230,870	2,580	918,610		25,430	349,930	N. Park, N. Y.; Cont. & Com'l N., Chi.: U. S. N., Oma.
	Direct your clients and "OMAHA-BENSON" Collections to this bank.												
Federal Intermediate Credit Bank 27-68 '23	D. P. Hogan	A. Kopperud	E. D. Morcom, *Tr.*	John Carmody, *Sec.*	5,000,000	100,000		2,500,000	4,500,000	300,000	3,000,000	50,000	1st N. and U. S. N., Oma.
Federal Land Bank Dist. 8 27-63	(*See page 32 for complete information*)												
*Federal Reserve Bank of Kansas City 27-12 •'18 (1701-5 Dodge St.)	(*Omaha branch Federal Reserve Bank, Kansas City, Mo.*)				(*For complete information see page 29*)								
***FIRST NATIONAL BANK** $205-10% *par* 100 27-1 dBⓢ•‡'56	**F. H. DAVIS** **C. T. KOUNTZE,** *Ch. of Bd.*	**C. T. KOUNTZE** **T. L. DAVIS** **F. W. THOMAS** **E. L. DROSTE**	**J. H. BEXTEN**	**G. T. ZIMMERMAN** **A. H. CHISHOLM** **E. F. JEPSEN** **J. F. McDERMOTT** **DENMAN KOUNTZE**	1,250,000	1,147,890	23,478,970		11,706,430	5,992,690	1,360,820	6,816,930	Bank of America (Atlantic Office), N. Park, and Kountze Bros., N. Y.; Cont. & Com'l N., Chi.
First Trust Company $135-8% *par* 100 BT•‡$'10 27-55	F. H. Davis C. T. Kountze, *V.P.*	G. H. Thummel Will T. Graham	L. P. Anderson	R. W. York, *Sec. and Tr.*	200,000	45,260		1,661,040		498,400	1,330,310	77,590	Bk. of America and Kountze Bros., N. Y.; Harris Tr. & Sav., Chi.
***LIVE STOCK NATIONAL BANK** 27-53 dBⓢ•‡'07	**W. P. ADKINS**	**ALVIN E. JOHNSON**	**H. O. WILSON**	**R. H. KROEGER** **L. V. PULLIAM** **W. S. HOGUE**	450,000	44,770	4,531,640	59,580	2,920,950	646,630	59,000	1,459,410	Chase N., N. Y.; 1st N. and Cont. & Com'l N., Chi.
	Have Your Live Stock Proceeds Deposited With Us.												
***OMAHA NATIONAL BANK** 27-2 ⓢT•‡'66	**W. W. HEAD** **F. P. HAMILTON,** *V.P.* **W. D. CLARK,** *V.P.*	**B. A. WILCOX** **FRANK BOYD** **G. C. KIDDOO** **B. H. MEILE**	**O. T. ALVISON** **V. B. SMITH,** *Ass't to Pres.*	**J. A. CHANGSTROM** **J. P. LEE** **EDWARD NEALE** **C. O. DARNER** **W. B. MILLARD, Jr.**	1,000,000	1,143,520	34,365,190	1,155,290	20,615,040	4,648,830	1,374,510	11,025,610	Chem. N., N. Park, and N. Bk. Com., N. Y.; 1st N. and Cont. & Com'l N., Chi.; 1st N., St. L. and Phil.
	Correspondence invited. Special facilities for the handling of Omaha and Nebraska collections.					SEE	ADVERTI	SEMENT	ON NEBR	ASKA IN	DEX.		
Omaha Trust Company 27-65 ¶T•‡$'19	W. W. Head E. F. Pettis, *V.P.* C. W. Mead, *V. P.*	G. C. Kiddoo W. Dale Clark, *V. P. and Tr.*	C. E. Watkins G. C. Kiddoo, *Tr. Off.* D. J. Monen, *A. Tr. Off.*	C. W. Mead, *Sec.* J. F. McCloud, *A.S.* E. R. Schaberg, *A.S.* D. F. Davis, *A.S.*	500,000	82,380		16,533,020	622,370	10,305,850	5,773,450	463,720	N. Y. Tr. Co., N. Y.; Chi. Tr. Co., Chi.

(*Omaha banks continued on next page*)

NEBRASKA Map on Index

Digitized for FRASER
https://fraser.stlouisfed.org
Federal Reserve Bank of St. Louis

Number under Name of Bank is the New Transit Number given to each bank in U. S. exclusively by The Rand-McNally Bankers' Directory, under the authority of The American Bankers Ass'n.

OMAHA—Continued—Reserve City

(Branch of Federal Reserve Bank, District No. 10)

Non-Bank Towns with Nearest Banking Point (Indexed Acces.), Lawyers, Laws (indexed) in back of this volume. For Interest Rates, Holidays, etc., see Laws.

●Mem. A.B.A. ⁿNew §State †Priv. ‡Mem. State Bks. Assn. †Priv. ◆Fed. Res. Depts: T-Trust B-Bond d-Safe Dep. ⓢSav. $Last Sale %Div.

	President.	Vice-President.	Cashier.	Ass't Cashier.	Liabilities. Paid-up Capital	Surplus and Profits	Total Deposits	Other Liabilities	Resources. Loans and Discounts	Bonds and Securities	Miscellaneous Resources	Cash & Exchanges, Due from Banks	Principal Correspondents.
***PACKERS NATIONAL BANK** 8% 27-8 d Ⓑ●‡'91	J. A. Coad W. J. Coad, *Ch.*	H. C. Nicholson	A. L. Coad H. E. Rainey, *Auditor*	F. J. McCauley Amos Gates	$ 200,000	$ 144,920	$ 4,056,920	$ 43,940	$ 1,906,180	$ 1,313,690	$ 220,850	$ 1,005,050	Chase N. and N. City, N. Y.; Ill. Merch. Tr. Co., Chi.; 1st N., Oma.
PETERS NATIONAL BANK 6% *par* 100 27-67 Ⓑ●‡'20	M. D. CAMERON R. C. PETERS, *Ch. of Bd.*	J. R. CAIN, JR. W. S. WESTON C. J. CLAASSEN	E. L. LINDQUEST	R. D. MILLER E. Z. HORNBERGER	200.000	126.030	2.532.600	11.100	1.266.260	1.034.710	28.700	540.050	Guaranty Tr. Co. and N. Bk. Com., N. Y.; Northern Tr. Co., Chi.; Stock Yds. N., Oma.
	We cover a broad field of banking. Associated with Peters Trust Co.												
PETERS TRUST CO. $200–12% 27-51 dB¶T‡$'86	R. C. Peters M. D. Cameron, *V.P.* W. S. Weston, *V.P.*	Reed C. Peters C. J. Claassen H. W. Potter Howard Kennedy	Edward Gisin	C. J. Claassen, *Sec.*, R. B. Peters, *A.Sec.*	600,000	126,210	———	12,338,700	313,410	542,580	11,817,860	391,060	Guaranty Tr. Co. and N. Bk. Com., N. Y.; Harris Tr. & Sav. and 1st Tr. & Sav., Chi.
Security State Bank	(*Now South Omaha State Bank*)												
South Omaha Savings Bank 27-52 Ⓑ●‡$'88	F. E. Hovey	F. A. Cressey	F. J. Kocarnik		25,000	45,640	970,970	2,450	593,430	341,860	28,520	80,240	N. Bk. Com., N. Y.; Stock Yds. N. of So. Oma., Oma.
South Omaha State Bank 27-59 Ⓑ●‡$'26	John S. McGurk	F. L. Vlach			100,000	14,850	1,512,980	3,380	1,059,750	249,920	79,760	241,790	N. Park, N. Y.; Un. Tr. Co., Chi.; Oma. N., Oma.
State Bank of Omaha 27-57 ●‡$'12	A. L. Schantz C. F. Anderson, *Ass't to Pres.*	D. C. Eldredge	A. A. Nelson	W. L. Idell	300,000	230,970	6,716,440	17,220	4,585,180	1,196,400	182,200	1,300,850	Guaranty Tr. Co., N. Y.; Union Tr. Co., Chi.; Com. Tr. Co., Kan. C.
***STOCK YARDS NATIONAL BANK OF SOUTH OMAHA** 27-6 ●‡'11	F. E. HOVEY	J. B. OWEN F. J. ENERSON W. L. PIER	W. H. DRESSLER L. K. MOORE, *Ass't to Pres.*	H. C. MILLER C. L. OWEN T. G. BOGGS, *Auditor*	750.000	340.720	8.028.780	111.250	5.989.610	348.090	220.200	2.672.840	N. Bk. Com., N. Y.; Cont. & Com'l N., Chi.; N. Bk. Com., St. L.; Atlantic N., Bos.; Inter State N., Kan. C.; Northw. N., Minpls.
	Our facilities for handling Stock Yards business, as well as any other line of business, are unexcelled.												
UNION STATE BANK 6% 27-62 Ⓑ●‡$'17	F. C. Horacek	Jacob Horacek	L. M. Mielenz	Emil Kavalec	200,000	67,400	2,385,200	5,340	1,615,290	396,710	124,810	521,140	N. Park and N. City, N. Y.; 1st N., Chi. and Oma.
***UNITED STATES NATIONAL BANK** 6% *par* 100 27-5 dBⓈT●‡'56	R. P. MORSMAN M. T. BARLOW, *Ch. of Bd.*	G. H. YATES J. C. McCLURE T. F. MURPHY	G. H. YATES C. F. BRINKMAN, *Ass't V. P.*	R. R. RAINEY P. B. HENDRICKS H. E. ROGERS E. E. LANDSTROM A. L. VICKERY V. B. CALDWELL	1,100 000	819.640	19.240.660	460.300	11.460.740	2.756.730	1.000.000	6.403.130	Chase N., N. Y.; Ill. Merch. Tr. Co., Chi.; 1st N., Kan. C; A. & L. P. N., San F.
	"THE OLDEST BANK IN NEBRASKA"												
United States Trust Co. 27-58 BT●‡$'13	R. P. Morsman A. L. Reed, *Ch.*	H. M. Bushnell L. P. Campbell H. T. Cutler	N. S. Young, *Sec.*	H. W. Yates, *A. Tr. Off.*	200,000	127,450	———	9,984,170	———	638,870	9,266,950	405,800	Chase N., N.Y. Tr., and J. P. Morgan & Co., N. Y.; Harris Tr. & Sav., Chi.; U. S. N., Oma.
Omaha Clearing House *Members indicated by a *)*	W. W. Head	F. H. Davis	Wm. B. Hughes, *Mgr.*										

(*Omaha continued on next page*)

NEBRASKA Map on Index

OMAHA—Continued—Reserve City

(Branch of Federal Reserve Bank, District No. 10)

Non-Bank Towns with **Nearest Banking Point** (Indexed Acces.), **Lawyers, Laws** (indexed) in back of this volume. For **Interest Rates, Holidays,** etc., see **Laws.**

•Mem. Am. Bks. Assn. ‡Mem. State Bks. Assn. ¶Mem. Inv. Bks. Assn.	YEAR ESTABLISHED.	PRESIDENT.	VICE-PRESIDENT.	CASHIER.	ASS'T CASHIER.	LIABILITIES. PAID-UP CAPITAL	SURPLUS AND PROFITS	TOTAL DEPOSITS	OTHER LIABILITIES	RESOURCES. LOANS AND DISCOUNTS	BONDS AND SECURITIES	MISCELLANEOUS RESOURCES	CASH & EXCHANGES, DUE FROM BANKS	CORRESPONDENTS AND BANK DEPOSITORIES.
Brown-Crummer Company (Nineteenth & Douglas)	¶													
Burns, Brinker & Co. (202 S. Seventeenth)	¶													
CLARKE, LEWIS & COMPANY (250 Peters Trust Bldg.)	¶'25	H. S. CLARKE, JR.	E. F. FOLDA	J. W. LEWIS. *Sec. & Tr.*										N. Y. Tr. Co., N. Y.; Oma. N., Oma.
		Investment Securities												
NATIONAL CITY COMPANY (1300 1st N. Bk. Bldg.)	'19	*(Investment Bonds)*												**N. City Co., N. Y. and Correspondent Offices**
OMAHA BOND & MORT. CO. (1021-24 W. O. W. Bldg.) 10%	¶‡'12	W. C. RAMSEY	E. G. DRAKE	E. B. DRAKE, *Sec. and Tr.*		(Financi	al corres	pondent	s for Ban	kers Life	Insuran	ce Co. of	Neb.)	Oma. N. and U. S. N., Oma.
		First Mortgage F	arm Loans a specialt	y.		Paid-up	Capital	and Sur	plus, $13	5,000. A	ssets, $2	9,400,000		
JAMES T. WACHOB & CO. (212 So. 17th St.)	‡'21	James T. Wachob	F. H. Myers	F. J. Bender	E. A. Fricke, *A.Sec.*	$ 25,000	$ 30,000							Oma. N., Oma.
		Municipal and	**Corporation Bon**	**ds.**										

NEBRASKA—Continued

TOWN AND COUNTY. ▲County Seats, Entire State No. 10 F. R. D. Omaha Br.	•Mem. A.B.A. ⁿNew §State †Priv. ‡Mem. State B. Ass'n. [Estab. ◆Fed. Res. Depts: T-Trust B-Bond d-SafeDep. ⓈSav. $LastSale%Div.	PRESIDENT.	VICE-PRESIDENT.	CASHIER.	ASS'T CASHIER.	LIABILITIES. PAID-UP CAPITAL	SURPLUS AND PROFITS	DEPOSITS	OTHER LIABILITIES	RESOURCES. Loans and Discounts	Bonds and Securities	MISCELLANEOUS	CASH & EXCHANGES, DUE FROM BANKS	PRINCIPAL CORRESPONDENTS.
▲**O'Neill** 2107 Holt F16	First National Bank 15% 76-139	J. F. Gallagher	T. F. Birmingham	E. T. Campbell	E. M. Gallagher H. J. Birmingham	$ 50,000	$ 98,140	$ 924,470	$ 25,000	$ 357,890	$ 439,900	$ 22,000	$ 277,830	Chase N., N. Y.; N. Bk. Rep., Chi.; 1st N., Oma. and Sioux C.
" ------ "	Nebraska State Bank 76-141	S. S. Welpton	J. A. Donohoe	J. F. O'Donnell	P. J. O'Donnell	25,000	15,000	500,000		375,000	65,000		100,000	N. Bk. Com., N. Y.; Oma. N., Oma.; Live Stock N., Sioux C.
" ------ "	O'Neill National Bank 10% *par* 100 76-140	S. J. Weekes	H. P. Dowling J. P. Gilligan	C. P. Hancock	E. F. Quinn. F. N. Cronin	50,000	75,000	510,000		300,000	190,000	5,000	140,000	Chase N., N. Y.; Oma. N. and Stock Yds. N., Oma.; Secur. N., Sioux C.
Ong 265 Clay N18	**BANK OF COMMERCE** 76-582	**ED WESTERING** **15 CENTS sent t 25 CENTS for ea**	**ANTON THURIN** **o us with each si ch credit report i**	**JOSEPH ANDERSON** **ght draft for pres nsures prompt, p**	**MAUDE E. NELSON** **entation, and ersonal attention.**	20,000	11,000	290,000		220,000	5,000	16,000	80,000	1st N. and Stock Yds. N., Oma.; Tootle-Lacy N., St. Jo.; N. Bk. Com., Lin.
" ------ "	Exchange Bank 76-581	M. Bolton	Adolph Luers	Adolph Luers		25,000	4,100	200,000		146,460	23,560	30,330	28,750	1st N., Lin. and St. Jo.; Oma. N., Oma.
Orchard 444 Antelope G17	Citizens State Bank 10% 76-426	T. A. Drayton	John Auman	W. S. Bowen	H. R. Browning	30,000	16,000	450,000		340,000		20,000	120,000	Chase N., N. Y.; Live Stock N. and Secur. N., Sioux C.; U. S. N., Oma.
▲**Ord** 2143 Valley I15	**FIRST NATIONAL BANK** 76-146	**FRANK KOUPAL** **LARGEST BAN 15 CENTS sent t 25 CENTS for ea**	**JOS. P. BARTA** **K IN VALLEY C o us with each si ch credit report i**	**W. C. H. NOLL** **OUNTY. ght draft for pres nsures prompt, p**	**JAMES PETSKA H. W. TRAVIS** **entation, and ersonal attention.**	**100,000**	**6,650**	**817,870**	**99,300**	**672,750**	**177,570**	**65,550**	**107,960**	**N. Park, N. Y.; 1st N., Oma.; City N., Lin.**
" ------ "	First Trust Company $110 76-1268	Wencel Misko	Frank Koupal	J. P. Barta, *Tr.*	R. R. Kocina	25,000	6,380	71,820	20,080	43,970	15,730	55,360	8,220	1st N., Ord.
" ------ "	Nebraska State Bank 76-942	J. C. Rogers	C. J. Mortensen	C. J. Mortensen	E. R. Fafeita	35,000	12,000	575,110	20,340	504,890	3,000	58,170	76,390	N. City, N. Y.; C. & C. N., Chi.; Oma. N., Oma.
" ------ "	State Bank $150 76-145 *(Succeeds Ord State Bank)*	J. C. Meese	F. J. Stara	J. J. Allen	J. M. Kokes G. A. Satterfield	40,000	3,370	416,440	1,600	343,340		53,270	64,800	N. Bk. Com., N. Y.; Packers N., Oma.; Neb. State and N. Bk. of Com., Lin.
Orleans 954 Harlan O14	Bank of Orleans $200 76-271	E. S. Kirtland	S. M. Smith	G. O. Q. Johnson	G. C. Johnson M. H. Johnson	25,000	5,000	305,000	1,020	245,570		33,710	56,740	Cont. & Com'l N., Chi.; 1st N., Lin.; Tootle-Lacy N., St. Jo.; Oma. N., Oma.
" ------ "	State Bank of Orleans $150-10% 76-272 Ⓢ‡$'14	G. E. Hall	C. H. Wear	Wm. H. Murray		25,000	6,000	250,000		171,000		41,000	40,000	Lin. State N., Lin.; 1st N., St. Jo.

NEBRASKA Map on Index

Banks Advertising give Prompt Attention to Collections and Correspondence

Digitized for FRASER
https://fraser.stlouisfed.org
Federal Reserve Bank of St. Louis

Number under Name of Bank is the New Transit Number given to each bank in U. S. exclusively by The Rand-McNally Bankers' Directory, under the authority of The American Bankers Ass'n.

NEBRASKA—Continued

Non-Bank Towns with Nearest Banking Point (Indexed Acces.), Lawyers, Laws (indexed) in back of this volume. For Interest Rates, Holidays, etc., see Laws.

Town and County. ▲County Seats. Entire State No. 10 F. R. D. Omaha Br.	●Mem. A. B. A. ⁿNew §State †Priv. ‡Mem. State B. Ass'n. [Estab. ◆Fed. Res. Depts: T-Trust B-Bond d-SafeDep. Ⓢ Say. $LastSale%Div.	President.	Vice-President.	Cashier.	Ass't Cashier.	Liabilities. Paid-up Capital	Surplus and Profits	Deposits	Other Liabilities	Resources. Loans and Discounts	Bonds and Securities	Miscellaneous	Cash & Exchanges, Due from Banks	Principal Correspondents.
▲**Osceola** 1209 Polk K19	Farmers State Bank 76-1120 Ⓢ●‡$'17	F. E. Merrick	M. Horst	P. W. Horst	L. M. Merrick	$ 30,000	$ 2,290	$ 234,900	$ 5,400	$ 188,860		$ 31,280	$ 52,440	State Bk. of Oma., Oma.; Cont. State, Lin.
" "	**FIRST NATIONAL BANK** 76-231 Ⓢ●‡'02	S. A. SNIDER, H. M. POWERS, *Ch.*	J. A. C. JOHNSTON	A. F. NUQUIST	E. J. ANDERSON	25,000	28,480	375,780	25,750	292,910	$ 43,300	7,290	111,510	N. City, N. Y.; N. Bk. Rep., Chi.; U. S. N. and Stock Yds. N., Oma.; N. Bk. Com., Lin.
		15 CENTS sent to us with each sight draft for presentation, and 25 CENTS for each credit report insures prompt, personal attention. Prompt and Efficient Service on all matters.												
" "	Osceola Bank 76-230 Ⓢ‡$'79	O. E. Mickey	A. F. Johnson	A. B. Mickey	Edith E. Gray	(Operating under Guarantee Fund Commission)								Chem. N., N.Y.; 1st N., Chi. and Lin.; Oma. N., Oma.
▲**Oshkosh** 707 Garden J6	Nebraska State Bank $191 76-831 Ⓢ●‡$'21	G. H. Morris	C. M. Davis	F. L. Ferrell	C. H. Sudman, J. A. Shields	25,000	10,000	435,000		367,000	4,500		79,600	N. Bk. Com., Lin.; Oma. N., Oma.
Osmond 642 Pierce G19	First National Bank $285-20% 76-405 Ⓢ‡T'90	J. F. Toy	Andreas Nissen	M. J. Kuhl	J. W. Shinkle	25,000	45,000	320,000		200,000	90,000	15,000	85,000	Cont. & Com'l N., Chi.; Toy N., Sioux C.; Stock Yards N., Oma.
	(Conversion of Farmers State Bank)													
" "	Security State Bank 20% 76-406 Ⓢ●‡$'99	Joseph Cizek	James Cizek	Edward Cizek		25,000	29,510	449,240	32,070	441,690		25,980	68,140	Han. N., N. Y.; 1st N. and Live Stock N., Oma.; Secur. N., Sioux C.
Otoe 261 Otoe M23	Bank of Otoe $150-10% *par* 100 76-655 ●‡$'90	S. H. Buck		A. R. Buck		25,000	2,300	210,000		203,000	6,000		28,000	N. Bk. Rep., Chi.; Oma. N., Oma.; Cont. State, Lin.
Overton 515 Dawson M14	Farmers State Bank $170-10% 76-400 d Ⓢ‡$'14	A. A. Foreman	J. F. Grim, J. R. Wilson	C. F. Brown		25,000	5,000	285,000		220,000			50,000	Oma. N., Oma.
" "	**OVERTON STATE BANK** 20% 76-399 ●‡$'05	T. H. Boyles	A. Boyles	C. J. Boyles	T. G. Boyles	50,000	3,080	867,930	5,330	725,940		63,770	136,630	Chem. N., N. Y.; State Bk. of Oma., Oma.; N. Bk. Com., Lin.
Oxford 739 Furnas N13	Bank of Oxford *par* 100 76-394 d Ⓢ●‡$'04	J. M. Mohney	Peter Nielsen	F. P. Nielsen		20,000	5,000	200,000		135,000	20,000	25,000	45,000	Cont. & Com'l N., Chi.; Tootle-Lacy N., St. Jo.; U. S. N., Oma.
" "	Security State Bank $250-15% 76-393 Ⓢ●‡$'92	Avon Arnsberger	T. F. Mackprang	H. A. Arnsberger		20,000	8,490	289,040	1,100	174,880	85,870	10,700	47,090	Oma. N., Oma.; N. Bk. Com., Lin.; 1st N., St. Jo.
Page 608 Holt F16	Page State Bank $150 76-508 ‡$'06	R. L. Drayton	Geo. S. Parker	E. C. McElhaney	Hilda Stauffer	15,000	5,000	240,000	1,000	200,000		16,000	45,000	Sioux N., Sioux C.; U. S. N., Oma.
Palisade 527 Hitchcock N9	**FRENCHMAN VALLEY BANK** 76-832 ●‡$'87	L. C. CHURCHILL	E. A. WIGGENHORN, JR.	F. A. SCHEUNEMAN	A. J. BAXTER	50,000	5,000	421,000		328,000	30,600		110,000	U. S. N. and Oma. N., Oma.; N. Bk. Com., Lin.
		This Bank Gives Real Service In All Banking Matters.												
" "	Palisade State Bank 76-1081 Ⓢ●‡$'17	D. F. Gruver	A. Rossmiller	C. M. Bosley	Verna M. Bosley	30,000	10,000	215,000		175,000	20,000		55,000	Tootle-Lacy N., St. Jo.; Lin. State N., Lin.
Palmer 577 Merrick K17	LoupValley State Bank 76-534 Ⓢ●‡$'07	M. V. Lambert	T. R. Lambert	F. O. Binderup		25,000	9,930	344,230	11,904	253,860	10,300	32,510	94,390	Cont. & Com'l N., Chi.; Oma. N., Oma.; Cent. City N., Cent. C.; 1st N., Grand Isl.
" "	Palmer State Bank 76-533 Ⓢ●‡$'99	John Clay	W. E. Reed	H. J. Templin	Perry Herring	25,000	16,000	375,000		345,000			61,000	N. Bk. Com., N. Y.; Far. State, Cent. C.
Palmyra 317 Otoe M23	Bank of Palmyra 76-555 ‡$'90	J. H. Catron	T. W. Bell	C. A. Sweet		20,000	7,500	225,000	1,500	114,700	74,650	1,100	28,550	U. S. N., Oma.; Far., Neb. C.; 1st N., St. Jo.
Panama 210 Lancaster M22	Bank of Panama $100 76-833 ‡$'91	R. W. Marshall	P. D. Marshall	R. W. Marshall		10,000	2,640	119,830	320	101,790	3,600	8,640	18,760	Chase N., N. Y.; U. S. N., Oma.; 1st N. Lin.
" "	Farmers State Bank 76-1149 ‡$'17	G. J. H. Fischer		M. H. Eggert		15,000	480	53,960	7,190	47,990	920	22,350	5,370	N. Bk. Com., Lin.
▲**Papillion** 666 Sarpy K23	Banking House of A. W. Clarke 76-834 d Ⓢ●‡$'80	Mrs. I. D. Clarke	K. C. Brown	R. F. Clarke		30,000	7,340	520,290	1,730	266,210	190,990	20,810	81,350	1st N. and Stock Yds. N., Oma.
" "	*State Bank of Papillion*	*(Closed for Liquidation)*												
Parks 28 Dundy O7	Parks State Bank 76-1090 Ⓢ‡$'17	J. W. Murphy	Ruth Doerr	DeForest J. Doerr		10,000	2,000	63,000		50,000	6,900		13,750	Peters N., Oma.; State Bk. of Hastings, Hastings; 1st N., St. Jo.; Bk of Benkelman, Benkelman.
Pauline 162 Adams N17	Pauline State Bank 76-836 Ⓢ‡$'05	R. C. Peters	G. W. Flesner			7,500	5,000	37,110	2,520	42,080		7,980	3,980	1st N., Hastings.
▲**Pawnee City** 1595 Pawnee O23	Farmers State Bank 76-173 ●‡$'74	H. C. Van Horne, J. T. Trenery, *V.P.*	A. B. Anderson, W. S. Potts	H. W. Blume	A. C. Van Horne	50,000	34,800	996,920		902,080			183,140	Han. N., N. Y.; C. & C. N., Chi.; Inter-State N., K. C.; 1st N., Lin.; Am. N., St. Jo.
" "	First State Bank $150-8% 76-174 Ⓢ‡$'12	*(Operating under Guarantee Fund Commission)*												
Paxton 450 Keith K8	Commercial State Bank 76-887 Ⓢ●‡$'06	F. C. Pielsticker	O. M. Gunnell	J. W. Pielsticker	I. Stafford, F. M. Farr	40,000		286,070		275,000			33,640	Ill. Merch Tr. Co., Chi.; Oma. N., Oma.

Banks Advertising give Prompt Attention to Collections and Correspondence

Number under Name of Bank is the New Transit Number given to each bank in U. S. exclusively by The Rand-McNally Bankers' Directory, under the authority of The American Bankers Ass'n.

NEBRASKA—Continued

Non-Bank Towns with Nearest Banking Point (Indexed Acces.), Lawyers, Laws (indexed) in back of this volume. For Interest Rates, Holidays, etc., see Laws.

Town and County. ▲County Seats. Entire State No. 10 F. R. D. Omaha Br.	●Mem. A.B.A. ⁿNew §State †Priv. ‡Mem. State B. Ass'n. [Estab. ◆Fed. Res. Depts: T-Trust B-Bond d-Safe Dep. Ⓢ Sav. $Last Sale %Div.	President.	Vice-President.	Cashier.	Ass't Cashier.	Liabilities. Paid-up Capital	Surplus and Profits	Deposits	Other Liabilities	Resources. Loans and Discounts	Bonds and Securities	Miscellaneous	Cash & Exchanges, Due from Banks	Principal Correspondents.
▲**Pender** 992 Thurston G21	Farmers & Merch. State Bk. 76-1239 Ⓢ‡$'19	John H. Heyne	G. G. Griffin	W. G. Heyne	John Wollmer	$ 50,000	$ 2,710	$ 196,460	$ 14,420	$ 195,890	$ 1,170	$ 26,660	$ 39,870	Sioux N., Sioux C.; Packers N., Oma.
" ------ "	First National Bank ⓈT•‡'91 $170-8% 76-312	E. A. Wiltse	J. P. Burke J. J. Lynch	H. D. Hancock	R. K. Kuhn	50,000	37,740	288,940	91,180	351,560	590	68,500	47,220	Chase N., N. Y.; Oma. N. and Stock Yds. N., Oma.
" ------ "	Pender State Bank d Ⓢ‡$'15 *par* 100 76-313	G. Schutte	P. F. Simonsen	W. F. Wenke	P. A. Pinion	85,000	29,800	662,080	11,350	498,360	100,000	33,200	146,670	1st N., State Bk. of Oma., and Live Stock N., Oma.; Secur. N., Sioux C.
Peru 783 Nemaha N24	Citizens State Bank Ⓢ•‡$'91 $200-6% 76-267	E. E. Good	J. W. McAdams	O. M. Good	Carroll Lewis Anna F. Farley	25,000	6,920	419,000	1,490	295,820	48,650	34,380	73,550	U. S. N., Oma.; Am. N., St. Jo.; N. Bk. Com., Lin.
Petersburg 501 Boone I18	Citizens State Bank ‡$'01 8% 76-424	*(Operating under Guarantee Fund Commission)*												Cont. & Com'l N., Chi.; U. S. N. and Stock Yds. N., Oma.
" ------ "	Farmers State Bank Ⓢ‡$'88 $180 76-423	Charles Preusser	M. Thorberg	A. J. Barak	B. M. Koch	*(Operating under Guarantee Fund Commission)*								Oma. N. and Live Stock N., Oma.
" ------ "	Petersburg State Bank •‡$'21 *par* 100 76-1277	D. L. Jouvenat	E. E. Hall	O. M. Hays	J. Mack	30,000		305,000		147,000	86,500	4,500	97,000	Cent. N., Lin.; 1st N., Oma.
Phillips 274 Hamilton L17	Bank of Phillips Ⓢ‡$'84 $200-20% 76-838	W. T. Dearing	E. C. Huxtable	E. C. Huxtable	D. M. Davis	10,000	11,710	160,000	—	113,100	37,000	2,500	29,000	Han. N., N. Y.; Pkrs. N., Oma.; State Bk. of Hastings, Hastings; Grand Isl. N., Grand Isl.
Pickrell 160 Gage N22	Farmers State Bank ‡$'04 76-839	E. Bauman	J. T. Jurgens	F. L. Pothast	D. Reil	20,000	5,000	275,000		252,000			80,000	N. Bk. Com., Lin.; Beatrice N., Beatrice.
▲**Pierce** 1105 Pierce G19	Citizens State Bank d•‡$'14 76-1000	M. Inhelder		A. F. Magdanz A. L. Brande, *A. C.*	M. M. Inhelder B. A. Powers	30,000	27,000	533,000		489,000	1,600	44,400	55,000	Han. N., N. Y.; Oma. N. and Stock Yds. N., Oma.; Live Stock N., Sioux C.
" ------ "	**CONES STATE BANK** d•‡$'82 76-219	Woods Cones		F. W. Steinkraus	A. J. Mastalir	60,000	6,000	640,000	2,000	400,000	165,000	40,000	103,000	Am. Ex. Irv. Tr. Co., N. Y.; 1st N., Lin.
" ------ "	Pierce State Bank Ⓢ•‡$'90 $250 76-218	Frank Pilger		D. C. Deibler	O. C. Buckendahl Edgar Scheips	25,000	38,000	503,000	21,000	522,000		12,000	53,000	N. Bk. Rep., Chi.; Oma. N. and Peters N., Oma.; City N., Lin.
Pilger 563 Stanton H20	Farmers State Bank Ⓢ•‡$'01 76-454	J. R. Chace	James Doty	Robert Larson	L. E. Bare Walter Carson	50,000	18,470	314,000	2,340	307,000	4,500	14,500	44,500	N. Park, N. Y.; Oma. N. and Stock Yds. N., Oma.
" ------ "	Pilger State Bank Ⓢ‡$'24 76-1287	James Zoubek	Richard Karel J. M. Folda	Fred Jelinek	R. H. Titus	25,000	1,770	220,240	10,450	194,630	19,000	11,100	32,730	Oma. N. and Stock Yds. N., Oma.
Plainview 1199 Pierce G18	**CITIZENS STATE BANK** 8% 76-273 Ⓢ•‡$'89	**W. L. MOTE** **15 CENTS sent** **25 CENTS for e**	**to us with each si** **ach credit report**	**M. SORENSON** **R. A. MOTE**, *A. C.* **ght draft for pres** **insures prompt,**	**L. L. MOTE** **T. W. STEVENSON** **entation, and** **personal attentio**	50,000	10,000	580,000	31,000	520,000		70,000	81,000	Cont. & Com'l N., Chi.; Packers N. and Oma. N., Oma.
" ------ "	First National Bank •‡'88 $200-10% 76-274	F. C. Holbert	P. D. Corell	M. M. Taylor	P. T. Henninger C. W. Holbert	40,000	25,080	473,040	39,400	372,010	43,340	69,620	92,540	Chase N., N. Y.; N. Bk. Rep., Chi.; 1st N., Sioux C.; Norf. N., Norf.; Stock Yds. N. and Peters N., Oma.
" ------ "	**SECURITY STATE BANK** 76-275 Ⓢ•‡$'04	**C.R.CHRISTIANSEN** **Special attentio** *Please send* 15c *wi* **Your Business**	**C. E. CHRISTIANSEN** **n given Bill of La** *th each sight draft fo* **Cordially Invited.**	**C. T. NELSON** **ding drafts, Cash** *r presentation and*	**L. A. LARSON** **and Time Items.** 25c *for Credit Repor*	25,000	7,830	327,980	13,830	294,110	5,110	43,030	32,380	1st N., Chi. and Oma.; Secur. N., Sioux C.; Neb. State, Norfolk.
Platte Center 464 Platte J19	Farmers State Bank Ⓢ•‡$'10 $200-8% *par* 100 76-524	J. A. Hauser		J. A. Hauser	R. M. Hauser Agnes Hauser	30,000	7,020	346,780		226,700	35,880		89,910	Chase N., N. Y.; U. S. N., Oma.
" ------ "	Platte County Bank Ⓢ‡$'99 *par* 100 76-523	Wm. Schelp	H. A. Clarke	W. P. Schelp	A. J. Glodowski	25,000	9,200	305,000		186,600	67,000	16,600	69,000	Bk. of America N. Y.; 1st N. and Stock Yds. N., Oma.
▲**Plattsmouth** 4190 Cass L24	**FARMERS STATE BANK** 76-1146 d Ⓢ•‡$'17	T. H. Pollock	C. A. Patterson	R. F. Patterson	J. K. Pollock	50,000	10,000	517,000		347,000	71,000	61,000	98,000	N. Bk. Rep., Chi.; Packers N., State Bk. of Oma., and Oma. N., Oma.
" ------ "	*First National Bank*	*(Closed December 14, 1926)*												
" ------ "	Plattsmouth State Bank 76-75 Ⓢ•‡$'04	H. A. Schneider	Henry Horn Philip Thieroff	F. A. Cloidt		50,000	38,490	1,089,460	2,560	712,030	181,810	62,310	224,360	1st N. and Stock Yds. N., Oma.
Pleasant Dale 221 Seward M21	First State Bank d Ⓢ‡$'02 76-840	L. J. Segrist	Wm. Chamberlin	Wm. Chamberlin		20,000	5,800	224,000		161,000	20,000	9,000	60,000	Nebr. State, Lin.; Union State, Oma.
Pleasanton 262 Buffalo L15	Pleasanton State Bank •‡$'92 76-599	A. H. Grammer	M. Grammer	Frank Grammer	W. W. Reese C. A. Grammer	25,000	26,270	538,230	640	432,240	7,000	15,900	135,000	Cont. & Com'l N., Chi.; Oma. N., Oma. N. Bk. Com.; Lin.
Plymouth 453 Jefferson N21	Bank of Plymouth Ⓢ•‡$'92 6% 76-841	Henry Heiliger	C. K. Nispel	H. P. Heiliger	Bertha Wieting	25,000	6,950	220,970	130	190,690		22,580	39,780	City N. and Cont. State, Lin.; Am. N., St. Jo.; 1st N., Fairbury.
" ------ "	Farmers State Bank •‡$'12 76-940	Louis Knoche	H. C. Nispel	E. C. Orth		20,000	2,700	194,000	—	160,000			35,000	Harbine, Fairbury; Neb. State, Lin.
Polk 561 Polk K19	Bank of Polk Ⓢ‡$'07 76-511	Joshua Cox	M. J. Cox	D. B. Carter	L. V. Brown	20,000	6,000	300,000	—	238,000		25,700	40,500	Oma. N. and Packers N., Oma.; Am. State, York.
" ------ "	Citizens State Bank d Ⓢ•‡$'19 *par* 100 76-1219	J. H. Anderson	J. L. Stouffer I. T. Samuelson	H. A. Johnson		25,000	4,500	250,000		210,000		24,000	45,000	Han. N., N. Y.; U. S. N., Oma.; Lin. State and Cont. State, Lin.
" ------ "	**FARMERS STATE BANK** 76-512 Ⓢ•‡$'07	**F. A. ADELSON** **Save time and g** **FEE IN ADVAN**	**L. S. LOOMER** **P. E. SHOSTROM** **A. H. WOOLEVER** **et service on Colle** **CE:** *Plain sight d*	**JOHN A. FALK** **ctions and Credit** *rafts, 15c; Credit*	**O. A. ADELSON** **Reports by sendi** *Reports, 25c.*	30,000	4,500	279,700	23,700	214,800	2,050	88,200	32,850	Chase N., N. Y.; State Bk. of Oma., Oma.; 1st N., Lin.

NEBRASKA Map on Index

Digitized for FRASER
https://fraser.stlouisfed.org
Federal Reserve Bank of St. Louis

Number under Name of Bank is the **New Transit Number** given to each bank in U. S. **exclusively** by **The Rand-McNally Bankers' Directory, under the authority** of **The American Bankers Ass'n.**

NEBRASKA—Continued

Non-Bank Towns with **Nearest Banking Point** (Indexed Acces.), **Lawyers, Laws** (indexed) in back of this volume. For **Interest Rates, Holidays,** etc., see **Laws.**

TOWN AND COUNTY. ▲County Seats. Entire State No. 10 F. R. D. Omaha Br.	●Mem. A.B.A. ⁿNew §State †Priv. ‡Mem. State B. Ass'n. [Estab. ◆Fed. Res. Depts: T-Trust B-Bond d-SafeDep. Ⓢ Sav. $LastSale %Div.	PRESIDENT.	VICE-PRESIDENT.	CASHIER.	ASS'T CASHIER.	LIABILITIES. PAID-UP CAPITAL	SURPLUS AND PROFITS	DEPOSITS	OTHER LIABILITIES	RESOURCES. Loans and Discounts	Bonds and Securities	MISCELLANEOUS	Cash & Exchanges, Due from Banks	PRINCIPAL CORRESPONDENTS.
▲**Ponca** ..... 1014 Dixon F21	Bank of Dixon County Ⓢ‡$'81 $100–15% 76–261	C. A. Kingsbury W. S. Gilman, *Ch.*	Henry Harney	F. R. Kingsbury		$ 50,000	$ 28,000	$ 400,000		$ 300,000	$ 53,000		$ 100,000	U. S. Tr. Co., N. Y.; 1st N., Chi.; 1st N. and Toy N., Sioux C.; U. S. N., Oma.
" ..... "	Farmers State Bank ..T●‡$'17 76–1123	George Mattison	W. S. Gilman	Owen McQuillen		25,000	8,230	241,930	$ 160	182,130	3,340	$ 13,030	76,820	Bk. of America (Atlantic Office), N. Y.; Secur. N., Sioux C.; 1st N., Oma.
" ..... "	Security Bank ..... d●‡$'90 *par* 100 76–262	G. L. Wood	J. M. O'Connell	I. A. Mellon	Lloyd Lynde	65,000	50,000	500,000	10,000	390,000	105,000	30,000	100,970	Chase N., N. Y.; N. Bk. Rep., Chi.; Secur. N., Sioux C.; 1st N., Oma.
Poole ..... 105 Buffalo L15	State Bank of Poole ..Ⓢ‡$'05 $200–10% 76–842	C. E. Clark	Horace Cary	Edna A. Clark		15,000	9,000	134,290	430	123,080		4,180	31,450	N. City, N. Y.; Stock Yds. N., Oma.; City N., Kearney.
Potter ..... 486 Cheyenne K3	Potter State Bank ..... ●‡$'07 $210 76–843	C. A. Larsen	C. W. Johnson	F. C. Harris	W. E. Cunningham	20,000	5,750	275,000	22,990	242,000		38,700	41,430	1st N. and State Bk. of Oma., Oma.
Prague ..... 353 Saunders K21	Bank of Prague ..... Ⓢ●‡$'06 10% *par* 100 76–516	E. E. Placek	Joseph Vlasak	J. J. Vlasak	Max Vlasak	10,000	16,070	352,820		199,180	80,950	3,870	94,890	Bk. of America, N. Y.; Oma. N., Oma.; 1st N., Wahoo.
" ..... "	Farmers & Merchants Bank 76–515 Ⓢ●‡$'95	F. J. Kirchman	G. F. Simanek	J. G. Hohl	C. G. Hohl	25,000	7,090	355,250	990	277,030	16,780	6,770	87,740	Am. Ex. Irv. Tr. Co., N. Y.; Cont. & Com'l N., Chi.; Saunders Co. N., Wahoo.
Prairie Home ... 78 Lancaster L22	Farmers Bank ..... d Ⓢ‡$'05 $125 *par* 110 76–844	Henry Pothost	Guy P. Welsh	Henry Pothost	L. A. Westland	7,000	700	86,070	970	80,000	2500		12,240	Citiz. State, University Place; State Bk. of Oma., Oma.
Primrose ..... 155 Boone I17	Farmers State Bank ..Ⓢ‡$'19 76–1212	Rachel G. Kinnier	N. J. White	A. J. Sullivan	Nellie Dobson	17,500	1,000	143,730	460	139,210		9,630	13,860	Stock Yds. N., Oma.
" ..... "	Primrose State Bank ... ●‡$'03 76–846	Jos. Davis	W. C. Wicks	W. E. Wicks		13,500	40,000	300,000		225,000	50,000		75,000	Kountze Bros., N. Y.; 1st N. and Oma. N., Oma.
Princeton ..... 100 Lancaster M22	Princeton State Bank ..‡$'16 5% 76–1053	C. Bettenhausen	John Etmund,	Henry L. Riley	B. L. Balderson	10,000	1,860	144,450	1,020	86,170	6,510	4,220	60,430	City N. and Cont. State, Lin.; Packers N., Oma.
Prosser ..... 156 Adams M16	Prosser State Bank ..... ●‡$'04 $100 *par* 100 76–847	Chas. K. Hart	C. J. Hart	L. Williams	Louis Katzberg	20,000	1,450	142,800	1,660	127,040	18,600	6,350	13,900	N. Park, N. Y.; 1st N., Hastings.
Purdum ..... 31 Blaine H12	Purdum State Bank ..... ●‡$'14 76–997	R. R. Greenland	G. H. Cox	G. H. Cox	N. J. Wirz Bessie Cox	10,000	1,730	108,750		67,000		15,500	37,500	Live Stock N., Oma.
Raeville ..... 125 Boone H18	Farmers State Bank ..T●‡$'17 $100 76–1147	Louis Bueltel	J. A. Reicks	E. H. Mack		15,000	2,500	180,000		120,000		25,000	52,500	Oma. N. and Packers N., Oma.
Ragan ..... 222 Harlan N14	Bank of Ragan ..... Ⓢ●‡$'87 76–848	E. M. Cox	Janet Cox	Thos. C. Rogers	Paul Allerheilgen	20,000	4,000	170,140	22,320	168,820		26,880	20,760	Drov. N., Kan. C.; Oma. N., Oma.; Cont. State and Cent. N., Lin.; Tootle-Lacy N., St. Jo.
Ralston ..... 455 Douglas K23	Ralston State Bank ... Ⓢ‡$'13 76–955	O. J. Milius		J. T. Harnett		15,000	5,000	355,000	375,000	200,000	5,000	35,000	135,000	Oma. N. and Secur. State, Oma.
Randolph ..... 1338 Cedar G20	Farmers & Merchants State $130 Bank..76–1127 ... Ⓢ‡$'26	S. F. Browne, *Act.*	Peter M. Bermel			25,000		265,000		150,000	60,000	11,000	60,000	Ill. Merch. Tr. Co., Chi.; Sec. N., Sioux C.; Packers N., Oma.; Neb. State, Norfolk.
" ..... "	First National Bank d Ⓢ T‡'04 *par* 100 76–225	James F. Toy	F. S. Stegge, *Act.*	Carl Spiecker		50,000	16,810	396,300	34,460	270,250	90,300	7,730	129,290	1st N., Chi.; Stock Yds. N., Oma.; Toy N., Sioux C.
" ..... "	Security National Bank .Ⓢ‡'04 10% 76–224	C. H. Randall	R. W. Hahn Paul Buol	E. B. Stewart	A. E. Leclair	50,000	15,990	325,450	50,000	269,680	61,800	24,900	85,060	Cont. & Com'l N., Chi.; Oma. N., Oma.; 1st N., Sioux C.
Ravenna ..... 1703 Buffalo L15	Citizens State Bank ..Ⓢ●‡$'02 76–199	F. J. Coates	M. L. Bonson	A. E. Erazim	H. J. Klatt	25,000	16,570	483,080	17,330	469,890	2,910	4,780	64,410	Cont. & Com'l N., Chi.; Oma. N. and Stock Yds. N., Oma.; N. Bk. Com., Lin.
" ..... "	Security State Bank d Ⓢ‡$'19 76–1234	F. J. Wilkie	Ethel R. Howard	Emil Holub	W. E. Goehring	30,000		117,460		101,690	280	16,450	29,120	State Bk. of Oma., Oma.; Cent. N., Lin.
" ..... "	State Bank of Ravenna Ⓢ‡$'86 $300 76–198	C. N. Davenport	A. R. Kinney	R. M. Thomson		25,000	16,000	482,990	2,190	428,800	2,350	6,570	88,460	1st N., Chi., Grand Island, Lin. and Oma.
Raymond ..... 249 Lancaster L21	Bank of Raymond .. d Ⓢ‡$'01 *par* 100 76–849	J. C. Deuser, Jr.	Emile Berlet	J. C. Deuser		12,000		131,640	8,620	104,900	4,450	26,540	16,370	Cent. N., Lin.; Stock Yds. N., Oma.
▲**Red Cloud** ... 1856 Webster O16	Peoples Bank ..... d Ⓢ‡$'93 76–169	G. E. Coon		W. A. Sherwood	C. M. Sherwood	50,000	20,750	338,300	5,950	261,900	28,400	25,500	99,200	Ill. Merch. Tr. Co., Chi.; 1st N., Kan. C. and Oma.; Tootle-Lacy N., St. Jo.
" ..... "	**STATE BANK OF RED CLOUD** 76–168 Ⓢ●‡$'92	J. W. Auld		H. C. Letson		50,000	19,930	490,330	1,280	376,160	70,000	45,000	70,380	Cont. & Com'l N., Chi.; Oma. N., Oma.; Com. Tr. Co., Kan. C.; 1st N., St. Jo.
" ..... "	Webster County Bank 10% 76–170 Ⓢ‡$'09	Edward Florance		S. R. Florance	Retta McDowell	25,000	20,000	250,000		150,000	100,000		45,000	1st N., Chi.; Drov. N., Kan. C.; N. Bk. Com., Lin.; Am. N., St. Jo.
Republican City ... 424 Harlan O14	Commercial State Bank ..‡$'03 76–850	M. H. Haskins		C. H. Waldo	O. D. Hansen	20,000	4,750	200,000		140,000			75,000	Neb. N., Hastings; Drov. N., Kan. C.; Live Stock N., Oma.
" ..... "	Nebraska State Bank ..‡$'19 $100 76–1206	Brown Gifford	J. F. Thomas	J. S. Zdychnec	Vera Gifford	20,000	2,000	70,000		60,000	6,000		26,000	Oma. N., Oma.; Com. Tr. Co., Kan. C.
Reynolds ..... 208 Jefferson O20	Farmers Bank ..... ‡$'04 76–851	H. H. Johnson	James Simmons	R. H. Vance		10,000	2,300	119,040	310	98,240		9,730	23,670	1st N., Fairbury; Tootle-Lacy N., St. Jo.
Richfield ..... 59 Sarpy K24	Richfield State Bank ..‡$'26 $104 *par* 100 76–1232 (*Formerly First State Bank*)	Thomas Hamilton	J. C. Becker	P. H. Graham		25,000	310	191,000	800	132,290	27,660	1,530	55,620	Live Stk. N., Oma. N., and So. Oma. State, Oma.
Richland ..... 133 Colfax J20	Richland State Bank .d●‡$'06 $135–6% *par* 100 76–852	F. W. Shonka	Fred Kluck	George A. Shonka	H. B. Shonka	15,000	12,000	240,000	7,000	140,000	64,000	4,000	66,000	Cont. & Com'l N., Chi.; Schuyler State, Schuyler; U. S. N., Oma.

NEBRASKA Map on Index

Banks Advertising give Prompt Attention to Collections and Correspondence

Number under Name of Bank is the New Transit Number given to each bank in U. S. exclusively by The Rand-McNally Bankers' Directory, under the authority of The American Bankers Ass'n.

NEBRASKA—Continued

Non-Bank Towns with Nearest Banking Point (Indexed Acces.), Lawyers, Laws (indexed) in back of this volume. For Interest Rates, Holidays, etc., see Laws.

Town and County. ▲County Seats. Entire State No. 10 F. R. D. Omaha Br.	●Mem. A.B.A. ⁿNew §State †Priv. ‡Mem. State B. Ass'n. [Estab. ◆Fed. Res. Depts: T-Trust B-Bond d-Safe Dep. Ⓢ Sav. $Last Sale %Div.	President.	Vice-President.	Cashier.	Ass't Cashier.	Liabilities. Paid-up Capital	Surplus and Profits	Deposits	Other Liabilities	Resources. Loans and Discounts	Bonds and Securities	Miscellaneous	Cash & Exchanges, Due from Banks	Principal Correspondents.
Rising City ....460 Butler K20	Farmers State Bank Ⓢ●‡$'04 $240-12% 76-471	D. J. Smith	W. A. Noddings L. O. Stoker	L. O. Stoker	F. L. Humphrey J. F. Kubik	$ 25,000	$ 6,510	$ 392,890	$ 1,340	$ 321,140	$ 58,630	$ 7,400	$ 38,570	**N. Park, N. Y.; U. S. N., Oma.**
" ------ "	Rising City Bank ....Ⓢ●‡$'82 $200-10% *par* 100 76-470	E. Kallenbach	----------	J. F. Bates	W. O. Larson	20,000	13,000	300,000	----------	235,000	25,000	----------	60,000	**Chase N., N.Y.; Oma. N., Oma.**
Riverdale ....133 Buffalo M15	State Bank of Riverdale T‡$'07 10% 76-853	Fred Bargmann	E. L. King	C. H. Pratt	C. M. Cudaback	15,000	18,600	200,000	----------	165,000	8,900	----------	59,700	**Oma. N., Oma.**
Riverton ....399 Franklin O16	Riverton State Bank Ⓢ●‡$'99 76-539	P. P. Eastwood	W. H. Hobart	E. S. Petersen	V. R. Tuers	12,500	5,500	345,000	----------	230,000	2,000	6,000	118,500	Neb. N., Hastings.
Roca ....133 Lancaster M22	Bank of Roca ....‡$'07 76-854	Chas. Damrow	Wm. H. Meyer	C. A. Keel	----------	5,000	3,890	51,720	390	48,290	----------	----------	12,700	Cent. N., Lin.; 1st N., Oma.; Far., Neb. City.
Rockford ....84 Gage N22	Rockford State Bank ....‡$'19 10% 76-1220	J. C. Dell	Pope Frerichs	O. C. Frantz	----------	15,000	3,500	90,000	----------	80,000	----------	13,500	15,000	Am. N., St. Jo.; Beatrice N., Beatrice.
Rockville ....208 Sherman K15	Farmers State Bank Ⓢ●‡$'19 $100-5% 76-1258	John Heil	Edward Isaacson	S. E. Sorensen	Ray E. Isaacson A. Hansen	20,000	420	153,290	440	109,410	3,000	10,280	51,460	U. S. N. and Oma. N., Oma.; 1st N., Loup C.
" ------ "	Rockville State Bank Ⓢ●‡$'05 76-855	E. Dwehus	P. Jensen	----------	Ray E. Isaacson	10,000	7,920	249,580	170	187,090	20,450	5,440	54,680	1st N., Lin.; Packers N., Oma.
Rogers ....128 Colfax J21	Bank of Rogers ....●‡$'04 76-856	E. F. Folda	Jaroslav Folda	Frank Dudek, Jr.	C. R. Perrin	10,000	8,340	143,870	2,660	103,810	22,130	7,390	31,540	Oma. N. and Stock Yds. N., Oma.; Bkg. House of F. Folda, Schuyler.
Rohrs ....27 Nemaha N24	Farmers Security State Bank $130-6% 76-1132 ●‡$'17	Henry Rohrs	Albert Oestmann	J. A. Johnson	----------	10,000	3,000	86,790	950	53,920	3,600	6,950	36,270	1st N., Oma. and St. Jo.; Drov. N., Kan. C., Mo.; Far., Neb. City; Neb. State, Lin.
Rosalie ....321 Thurston H22	*Farmers State Bank* .... Rosalie State Bank ....●‡$'06 $200-12% 76-632	(*Closed June 1, 1927*) John G. Gannon	----------	O. D. Aldrich	C. J. Aldrich H. N. Aldrich	20,000	9,450	179,690	780	172,320	----------	9,230	28,360	**1st N., Sioux C.; Oma. N., Oma.**
Roseland ....243 Adams N16	Roseland State Bank Ⓢ‡$'04 $125-8% 76-857	E. Hall	Erick Johnson	Leland Hall	Loretta Seyler	25,000	8,880	210,560	----------	182,770	4,700	----------	25,720	Han. N., N. Y.; Cent. N., Lin.; 1st N., Hastings.
Rosemont ....100 Webster N17	Bank of Rosemont ....Ⓢ‡$'06 10% 76-858	Fred Buck	C. F. Gund	H. M. Sheppard	----------	10,000	10,820	123,990	2,440	89,310	4,200	19,370	34,370	1st N., Oma. and Blue Hill; St. Jo. Stock Yds., St. Jo.
Royal ....202 Antelope G18	*Royal State Bank* .... Bank of Rulo ....‡$'87	(*Closed*) J. H. Miles	A. A. Cunningham	W. J. Cunningham	J. T. Hinkle	20,000	6,000	147,900	----------	108,000	2,900	----------	63,000	Cont. & Com'l N., Chi.; Tootle-Lacy N., St. Jo.; 1st N., Falls City.
Rulo ....744 Richardson O25	*par* 100 76-860													
▲**Rushville** ....955 Sheridan E5	**STOCKMENS NATIONAL BK.** $130 *par* 100 76-371 dⓈ●‡'08	H. C. Dale	I. R. Butler	H. A. Dale	Jerene Ward	35,000	15,640	402,650	11,000	304,090	21,710	13,410	125,060	Cont. & Com'l N., Chi.; Oma. N., and 1st N., Oma; 1st N., Rapid City.
" ------ "	**UNION BANK** Ⓢ●‡$'08 $200-10% *par* 100 76-372	LEWIS OBERWETTER **Collections an Minimum fee 50c for special**	**G. E. ELLSWORTH** **d correspondenc of 25c must ac credit reports.**	**G. E. ELLSWORTH** **e have the perso company sight**	**M. M. WOHLFORD** **nal attention of drafts for presen**	35,000	24,820	478,810	2,120	326,880	69,640	27,540	116,680	Chase **N., N. Y.**; Cont. & Com'l N., Chi.; U. S. **N.**, Oma.
Ruskin ....360 Nuckolls O18	Farmers State Bank ....Ⓢ●‡$'05 76-554	J. R. Parsons	F. D. Wagner	B. C. Wehrman	J. P. Jensby	15,000	12,920	110,790	300	101,260	6,370	7,750	23,630	Far. State, Superior; Com'l, Nelson; St. Jo. Stock Yds., St. Jo.; 1st N., Oma.
" ------ "	Ruskin State Bank ....Ⓢ●‡$'1900 $135-5% 76-553	Fred Werner	A. C. Andersen	N. H. Jensen	R. L. Mickelsen	25,000	3,700	165,000	300	142,000	8,000	13,500	30,500	Han. N., N.Y.; Cont. State, Lin.; Am. N., St. Jo.; Stockyards N., Kan. C.
Salem ....373 Richardson O25	Bank of Salem ....‡$'84 76-861	T. J. Gist	S. R. Gist	R. B. Huston	G. C. Jennings H. H. Huston	30,000	10,000	140,000	----------	130,000	----------	----------	25,000	Tootle-Lacy N., St. Jo.
Sarben ....58 Keith K9	Sarben State Bank ....d●‡$'17 $150-10% 76-1106	M. Sudman	E. A. Sudman	A. R. Sudman	----------	10,000	6,770	89,710	200	86,290	----------	2,580	17,820	1st N., No. Platte; Oma. N., Oma.
Sargent ....1078 Custer I14	**FARMERS STATE BANK** $200 *par* 100 76-354 d●‡$'10	**C. H. KIKER** **All banking ma Save time and g FEE IN ADVAN**	**J. E. KISSELL** **tters given intelli et service on Coll CE:** *Plain sight*	**E. T. LARSON** **gent attention. ections and Credi** *drafts, 15c; Cred*	**R. G. BROWN** **t Reports by send** *it Reports, 25c.*	25,000	20,000	600,000	----------	480,000	40,000	25,000	100,000	1st N., Chi. and Lin.; U. S. N., 1st N., and Live Stock N., Oma.
" ------ "	**SARGENT STATE BANK** ●‡$'83 $280 76-353	**A. F. PHILLIPS** **15 CENTS sent 25 CENTS for e**	**J. G. WIRSIG** **to us with each si ach credit report**	**J. G. WIRSIG** **ght draft for pres insures prompt,**	**GEO. E. STEINHOFF** **entation, and personal attentio**	20,000	22,330	282,440	840	263,290	----------	21,740	40,580	Cont. & Com'l N., Chi.; Oma. N. and Packers N., Oma.; 1st. N., Grand Island.
Saronville ....141 Clay M18	Farmers State Bank ....Ⓢ‡$'91 $147.50-6% 76-862	Adolph Aspegren	J. Benson	C. R. Anderson	----------	20,000	6,000	135,000	500	125,000	----------	16,500	20,000	1st N., Hastings; N. Bk. Com., Lin.; Live Stock N., Oma.

NEBRASKA Map on Index

Banks Advertising give Prompt Attention to Collections and Correspondence

Digitized for FRASER
https://fraser.stlouisfed.org
Federal Reserve Bank of St. Louis

Number under Name of Bank is the New Transit Number given to each bank in U. S. exclusively by The Rand-McNally Bankers' Directory, under the authority of The American Bankers Ass'n.

NEBRASKA—Continued

Non-Bank Towns with Nearest Banking Point (indexed Acces.), Lawyers, Laws (indexed) in back of this volume. For Interest Rates, Holidays, etc., see Laws.

Town and County. ▲County Seats. Entire State No. 10 F. R. D. Omaha Br.	●Mem. A.B.A. ¤New §State †Priv. tMem. State B. Ass'n. [Estab. ◆Fed. Res. Depts: T-Trust B-Bond d-Safe Dep. Ⓢ Sav. $Last Sale % Div.	President.	Vice-President.	Cashier.	Ass't Cashier.	Liabilities. Paid-up Capital	Surplus and Profits	Deposits	Other Liabilities	Resources. Loans and Discounts	Bonds and Securities	Miscellaneous	Cash & Exchanges, Due from Banks	Principal Correspondents.
▲**Schuyler** 2636 Colfax J21	Bkg. House of F. Folda *par* 100 76-129 dⒷ●‡$'89	**E. F. Folda**		J. Folda	Bertha Folda K. J. Folda	$ 100,000	$ 30,420	$ 1429390	$ 3,380	$1 072 170	$ 127,350	$ 96,480	$ 267,190	N. Park, N. Y.; Cont. & Com'l N., Chi.; 1st N., Oma. N., and Stock Yds. N., Oma.
" ------ "	Schuyler Savings Bank Ⓢ$'92 10% 76-130	F. W. Shonka	J. A. Prokes	R. O. Brownell	Jos. M. Rogers F. W. Shonka, Jr.	15,000	4,040	423,490	9,340	237,500	161,380	680	52,300	Schuyler State, Schuyler.
" ------ "	**SCHUYLER STATE BANK** $165-10% 76-128 ●‡$'74	Frank Krejci	F. W. Shonka	R. O. Brownell	Jos. M. Rogers F. W. Shonka, Jr.	35,000	14,720	676,260	5,600	417,630	76,170	42,830	194,940	Chem. N., N. Y.; 1st N., Chi.; U. S. N. and Oma. N., Oma.
Scotia 559 Greeley J16	Bank of Scotia d●‡$'02 76-863	Vincent Kokes	T. H. Miller	S. T. Grohosky	J. C. Poppe E. L. Kokes	30,000	18,000	450,000	20,000	430,000		20,000	68,000	1st N. and Stock Yds. N., Oma.; Neb. State, Lin.
" ------ "	Farmers State Bank Ⓢ●‡$'10 76-1066	F. J. Coates	H. Bredthauer	C. D. McIntyre	C. A. Krebs	15,000		96,160	21,650	112,420		11,260	9,120	N. Bk. Com., Lin.; Grand Island N., Grand Island.
Scottsbluff 6912 Scotts Bluff H2	American State Bank Ⓢ●‡$'19 76-1201	C. J. Wildy	A. C. Morrison	C. D. Wildy	V. M. Wildy	(*Operating under Guarantee Fund Commission*)								N. Bk. Com., Lin.; Oma. N. and Live Stock N., Oma.; Colo. N., Den.
" ------ "	Irrigators Bank $1900 76-156	J. H. Casselman	W. H. Gates	Geo. R. Wheelock		20,000	4,120	329,280	53,220	174,940	37,070	139,430	55,170	Cent. N., Lin.; Packers N., Oma.
" ------ "	Platte Valley State Bank 76-1041 Ⓢ●‡$'15	W. H. Ferguson	C. N. Wright T. L. Green	H. W. Davison		35,000	13,000	525,000		344,790			152,820	N. Park, N. Y.; City N., Lin.; Den. N., Den.; Oma. N., Oma.
" ------ "	**SCOTTSBLUFF NATIONAL BANK** $175-10% 76-157 d�Ⓢ●‡'09 *par* 100	**W. H. OSTENBERG**	**H. H. OSTENBERG**	**W. J. STAFFORD**	**J. L. WITTERS**	**60,000**	**12,000**	**950,000**	**95,000**	**763,000**	**40,000**	**137,000**	**177,000**	**N. Bk. Com., N. Y.; Northern Tr. Co., Chi.; 1st N., Lin. and Den.; Oma. N., Oma.**
	Largest Bank in Scottsbluff County. 15 CENTS sent to us with each sight draft for presentation, and 25 Cents for each credit report insures prompt, personal attention.													
Scribner 1021 Dodge I22	Farmers State Bank Ⓢ●‡$'18 76-1142	A. H. Shultz	Herman Stalling	H. F. Meyer	E. J. Schwein	35,000	32,000	448,000		285,000	170,000	15,000	45,000	State Bk. of Oma., Oma.; Fremont N., Fremont.
" ------ "	**FIRST NATIONAL BANK** $250-12% 76-290 BⓈ●‡'03 *par* 100	Claus Ehlers	A. E. Romberg	Charles Arnot	Gesina Schurmann F. H. Meyer	25,000	33,660	506,930	7,000	366,680	41,200	17,000	147,710	N. Bk. Com., N. Y.; U. S. N., Oma.; Union N., Fremont.
" ------ "	**SCRIBNER STATE BANK** $300 76-289 Ⓢ●‡$'84	**FRED VOLPP** **ALL BANKING**	**HENRY SIEVERS** **MATTERS INTE**	**P. L. KELLER** **LLIGENTLY HA**	**P. L. BAUER** **KATE GORDON** **NDLED.**	40,000	41,010	722,740	470	491,310	32,420	139,640	140,350	N. Park, N. Y.; Cont. & Com'l N., Chi.; Stock Yds. N. and Oma. N., Oma.; Union N. and Fremont State, Fremont.
Seneca 476 Thomas H10	Stockmens Bank ‡$'12 $125 76-929	Ira B. Spencer	G. C. Reeves	M. J. Cox	Paul Haffner	20,000	5,000	130,000		140,000		15,000	25,000	1st N., Oma.
▲**Seward** 2368 Seward L20	First National Bank 76-135 Ⓢ●‡'82	J. E. Swanson	Lewis Berry Wm. Vogt.	J. L. Carter	A. J. Trute	50,000	10,000	395,000	65,000	305,000	75,150	94,850	45,000	Han. N., N. Y.; 1st N., Oma.; Cent. N. and Lin. State N., Lin.
------ "	First Trust Company $'19 76-1216	T. H. Wake	J. L. Jorgenson		M. Madson, Jr., *Sec.*	50,700	7,050	19,760			58,120	9,430	9,960	
" ------ "	Jones National Bank Ⓢ●‡'88 76-136	T. H. Wake	J. C. Mulfinger	F. D. Weber	Silas Figard A. G. Krueger	50,000	53,770	1,055,740	50,000	639,090	361,350	52,630	156,450	Chem. N., N. Y.; 1st N., Chi.; U. S. N., Oma.; City N. and N. Bk. Com., Lin.
" ------ "	State Bank of Nebraska 76-134 Ⓢ●‡$'72	Walter Cattle	Blanche E. Cattle H. D. Landis	Robert T. Cattle		35,000	16,200	483,400	280	281,280	116,590	41,240	95,770	Han. N., N. Y.; Cont. & Com'l N., Chi.; Oma. N., Oma.; 1st N., Lin.
Shelby 559 Polk K20	First National Bank ●‡'86 $230-10% 76-435	G. M. Smith	F. E. Smith	J. A. Inks	F. D. Petteys G. R. Ingalls	25,000	10,000	270,000	25,000	120,000	57,000	10,000	113,000	N. City, N. Y.; C. & C. N., Chi.; Oma. N. and Stk. Yds. N., Oma.; Cent. N., Lin.
" ------ "	**SHELBY STATE BANK** $200 76-436 dⒷ●‡$'09 *par* 100	D. C. Cole	R. J. Inness	A. I. Scott	T. E. Hattel	20,000	10,000	400,000		350,000	3,000		77,000	N. Park, N. Y.; Live Stock N., Oma.; Cont. State, Lin.
Shelton 1037 Buffalo M16	Meisner State Bank Ⓑ●‡$'84 $125 76-260	Geo. C. Webster	Nellie F. Redington	L. F. Haug	Sam Spahr	40,000		690,000	25,000	550,000		130,000	75,000	Oma. N., Oma.; Neb. State, Grand Isl.
Shickley 396 Fillmore N19	**FARMERS & MERCH. BANK** $225-18% 76-488 ●‡$'09 *par* 100	C. G. Delfs	Clara Matzke Selma K. Venell	R. T. Johnson		15,000	8,300	275,000		220,000	29,500	8,300	40,500	Cent. N. and 1st N., Lin.; Oma. N., Oma.
" ------ "	Shickley State Bank ‡$'87 10% 76-487	E. H. Wilkins		Elmer L. Bradley	Mary E. Scofield	20,000	6,000	180,000		160,000	20,000	6,000	18,000	Am. N., St. Jo.; N. Bk. Com., Lin.
Shubert 397 Richardson N25	Citizens Bank ‡$'08 $250 76-566	A. M. Shubert	R. Kuttler	J. F. Shubert	Albert M. Shubert	10,000	11,500	174,000		155,000	2,150		36,000	1st N., St. Jo. and Oma.; Neb. State, Falls City.
" ------ "	Farmers State Bank ●‡$'93 $150-7% 76-565	G. S. Hutchins	Guy Harris	W. L. Evans	Edith Miller	20,000	7,890	218,380	540	146,620	4,930	4,440	90,780	N. City, N. Y.; Tootle-Lacy N., St. Jo.; Peters N., Oma.; Drov. N., Kan. C.

Banks Advertising give Prompt Attention to Collections and Correspondence

Town and County. ▲County Seats. Entire State No. 10 F. R. D. Omaha Br.	●Mem. A. B. A. ¤New §State †Priv. ‡Mem. State B. Ass'n. [Estab. ◆Fed. Res. Depts; T-Trust B-Bond d-Safe Dep. Ⓢ Sav. $Last Sale %Div.	President.	Vice-President.	Cashier.	Ass't Cashier.	Liabilities. Paid-up Capital	Surplus and Profits	Deposits	Other Liabilities	Resources. Loans and Discounts	Bonds and Securities	Miscellaneous	Cash & Exchanges, Due from Banks	Principal Correspondents.
▲Sidney ——2852 Cheyenne K4	**AMERICAN BANK OF SIDNEY, THE** ——Ⓢ‡$'89 $135–20% 76–220 *par* 100	A. J. JORGENSON	J. L. McINTOSH GEO. E. TAYLOR	J. L. McCARTHY	H. E. ARMITAGE	$ 50,000	$ 7,700	$ 849,800	$ 1,940	$ 458,080	$ 300,320	$ 26,490	$ 124,540	State Bk. of Oma. and Oma. N., Oma.; 1st N., Den.
" —— "	**THE LIBERTY STATE BANK** $90 76–1193 dⓈ●‡$'19	F. N. SLAWSON	FRED LEHMKUHL	F. H. WOLF	MARIUS CHRISTENSEN LENAL NEUBAUER	25,000	4,340	664,060	1,650	456,480	112,010	25,200	101,360	Stock Yds. N. and Oma. N., Oma.; N. Bk. Com., Lin.
		SAFETY— Special attenti *Please send* 15c wil	**STRENGTH—** on given Bill of La *h each sight draft for*	**SERVICE.** ding drafts, Cash *presentation and* 25c	and Time Items. *for Credit Reports.*									
Silver Creek ——583 Merrick K19	Farmers State Bk ——dⓈ●‡$'13 $135 *par* 100 76–976	W. P. Logan	C. W. Terry	W. C. Logan		20,000	1,600	208,000		183,000	6,500		40,100	Oma. N., Oma.
" —— "	*Silver Creek State Bank*	(Closed)												Chase N., N. Y.; U. S. N., Oma.; Col. State, Col.
Smithfield ——229 Gosper M13	Farmers State Bank ——●‡$'05 *par* 100 76–865	J. C. Mahlin	C. H. Shepherd	Tillie Mahlin		25,000	1,700	102,500		88,500	6,700	12,570	21,500	N. Bk. Com., Lin.; State Bk. of Oma., Oma.
Snyder ——359 Dodge I 21	Farmers & Merchants Bank 76–564 ‡$'07	J. J. Dickey	H. Engelbrecht	A. S. Ehernberger		20,000	2,000	120,000		100,000			28,000	1st N., Oma.; Union N., Fremont.
" —— "	Snyder State Bank ——‡$'92 $225 76–563	(Operating under G	uarantee Fund Com	mission)										Fremont State, Fremont; Stk. Yds. N., Oma.
South Sioux City Dakota F22 2402	Bank of So. Sioux City $196–10% 76–866 Ⓢ†‡$'08	(Operating under G	uarantee Fund Com	mission)										1st N., Chi.; Secur. N., Sioux C.; State Bk. of Oma., Oma.
" —— "	Nebraska State Bank ●‡$'20 76–1267	E. H. Gribble	J. J. Eimers	J. S. Bacon	H. B. Warner	25,000	7,300	364,390	950	214,450	94,660	30,600	57,940	1st N., Chi. and Sioux C.; Oma. N., Oma.
Spalding ——878 Greeley I 17	Security State Bank ——●‡$'01 76–367	J. P. Dunning	Paul Boisseree	L. J. Richling	Joseph Dunning	50,000	34,120	632,560	11,170	500,750	64,930	61,720	100,460	Oma. N. and Stock Yds. N., Oma.
" —— "	Spalding City Bank ——‡$'02 76–368	J. H. Sullivan	M. M. Sullivan T. F. Sullivan	M. J. Dolce	L. F. Semper	30,000	31,520	326,900	11,270	273,640		27,600	98,460	Packers N. and 1st N., Oma.; 1st N., Lin.
Spencer ——728 Boyd D 16	Corn Exchange Bank ●‡$'02 76–348	L. L. Cook		D. C. Cook		25,000	5,000	332,000		240,000		47,000	75,000	Ill. Merch. Tr. Co., Chi.; Oma. N. and Stock Yds. N., Oma.
" —— "	Spencer State Bank ——‡$'22 $100 76–1284	E. M. Bauman	H. C. Batty	Boyd R. Sims	Gus Bentz	25,000	5,000	165,000		136,000	8,000		30,000	Oma. N., Oma.; Westpoint N., Westpoint.
Sprague ——112 Lancaster M22	Bank of Sprague ——‡$'10 76–867	Albert Egger	J. F. Egger Wm. Krull	J. W. Bachman		10,000	4,800	139,450		168,040			28,980	N. Bk. Com., Lin.
Springfield ——413 Sarpy K23	**AMERICAN STATE BANK** 76–868 ‡$'08	N. J. Christianson	Byron Sage	E. N. Christianson	C. R. Caley James L. Hampl	33,000	8,000	310,000		275,000			40,000	Live Stock N. and Oma. N., Oma.
Springranch ——57 Clay N17	Blue Valley State Bank $100 76–943 dⓈ‡$'12	(Operating under G	uarantee Fund Com	mission)										State Bk. of Hastings, Hastings; Oma. N., Oma.
▲Springview ——354 Keyapaha E13	Farmers & Merch. Bk. ——‡$'10 76–621	G. H. Thorley	M. E. Bailey	H. G. Thorley		20,000	6,000	140,000	10,000	100,000	32,000		40,000	1st N., Oma.
" —— "	Stockmans Bank ——T●‡$1900 76–619	Chas. Henneman	Bee Rentschler	Roscoe Buck	E. C. Logan	20,000	5,840	182,850	580	145,040	8,480	5,540	50,200	Oma. N., Oma.; N. Bk. of Ainsworth, Ainsworth.
Stamford ——302 Harlan O13	Commercial State Bank 76–1072 Ⓢ●‡$'17	J. N. Campbell	R. A. Wills	Frank C. Crone	Jesse Yantiso	15,000	4,000	100,030		82,000		7,970	29,060	1st N., Oma. and St. Jo.
" —— "	Stamford Bank ——Ⓢ●‡$'90 $200 76–869	S. Woodruff	Chas. M. Brown	L. B. Carraher	B. L. Mohney	25,000	9,170	294,130	740	264,370	1,380	6,140	57,150	Drov. N., Kan. C.; Oma. N., Oma.; Cont. State, Lin.
▲Stanton ——1487 Stanton H20	Elkhorn Valley State Bank 76–974 Ⓢ●‡$'13	C. L. Armbruster	Chas. Spence	J. H. Welch	W. J. Fechner	50,000	4,430	475,000	1,430	318,290	23,000	57,430	133,000	Han. N., N. Y.; State Bk. of Oma., Oma.
" —— "	**FIRST NATIONAL BANK** ●‡'79 76–202	H. D. Miller	F. McGiverin	A. P. Pilger	Leo Nixon Leo Pilger	50,000	327,000	800,000		817,000	200,000		200,000	Chem. N., N. Y.; 1st N., Chi.; Oma. N. and Stock Yds. N., Oma.
" —— "	Stanton National Bank 76–203 Ⓢ●‡'90	A. Spence	George Barr	James Zoubek	R. C. Hoehne H. F. Baumert	50,000	31,200	385,000	50,000	270,000	113,000	73,200	60,000	N. Park, N. Y.; Cont. & Com'l N., Chi.; Packers N. and U. S. N., Oma.
Staplehurst ——235 Seward L20	Bank of Staplehurst ——●‡$'85 76–870	W. C. Jacobs		J. L. Jorgenson	Thomas Dahl	10,000	25,520	682,050	1,600	606,820		3,210	109,140	Chem. N., N. Y.; 1st N., Lin. and Oma.
" —— "	Farmers State Bank ——Ⓢ‡$'16 76–1005	C. H. Scheumann	H. Barghahn	P. H. Wiegardt		15,000	1,500	163,300	600	127,800	22,100	6,100	25,400	City N., Lin.; State Bk. of Oma., Oma.; State Bk. of Neb., Seward.
Stapleton ——401 Logan J11	Bank of Stapleton ——dⒷⓈ●‡$'05 76–573	W. H. McDonald	E. Salisbury	F. E. Peterson	John Link	25,000	10,000	300,000	15,000	175,000	5,000	70,000	100,000	1st N. and Stock Yds. N., Oma.; McDonald State, No. Platte.
" —— "	Farmers State Bank ——Ⓢ●‡$'25 *par* 100 76–574	J. P. Brosius	J. E. Paine	C. E. Mills	C. F. Conhiser Robert Moore	25,000	1,050	163,650	7,610	149,020		16,800	31,500	Oma. N., Oma.; City N., David City.; Cont. State, Lin.

Digitized for FRASER
https://fraser.stlouisfed.org
Federal Reserve Bank of St. Louis

Number under Name of Bank is the New Transit Number given to each bank in U. S. exclusively by The Rand-McNally Bankers' Directory, under the authority of The American Bankers Ass'n.

NEBRASKA—Continued

Non-Bank Towns with Nearest Banking Point (Indexed Acces.), Lawyers, Laws (indexed) in back of this volume. For Interest Rates, Holidays, etc., see Laws.

Town and County. ▲County Seats. Entire State No. 10 F. R. D. Omaha Br.	●Mem. A.B.A. ⁿNew §State †Priv. ‡Mem. State B Ass'n [Estab. ◆Fe l. Res. Depts: T-Trust B-Bond d-Safe Dep. Ⓢ Sav. $Last Sale % Div	President.	Vice-President.	Cashier.	Ass't Cashier.	Liabilities. Paid-up Capital	Surplus and Profits	Deposits	Other Liabilities	Resources. Loans and Discounts	Bonds and Securities	Miscellaneous	Cash & Exchanges, Due from Banks	Principal Correspondents.
St. Edward ...1002 Boone J18	**FARMERS STATE BANK** ◆ 76-1077 ●‡$'17	**H. W. CHAMBERLAIN** **Special attenti** *Please send 15c w* **SERVICE THA**	**E. T. COLLINS** **on given Bill of** *ith each sight draft* **T MAKES FRIEN**	**C. H. CASPER** **Lading Drafts, C** *for presentation and* **DS AND KEEPS**	**V. D. BUCHTEL** **ash, and Time It** *25c for Credit Repo* **THEM.**	$ 25,000	$ 4,500	$ 224,990		$ 221,340	$ 1,930	$ 1,500	$ 44,210	1st N., Chi.; State Bk. of Oma., Oma.
" ------ "	**FIRST STATE BANK** Ⓢ●‡$'16 $235 76-306	James Squair	C. B. Benham	Lawrence C. Clark, *Cash. and Sec.*	Frank L. Fenner	25,000	14,000	240,000	$ 4,000	190,000	10,000	18,000	65,000	N. City, N. Y.; Cont. & Com'l N., Chi.; Oma. N. and Stock Yds. N., Oma.
" ------ "	**SMITH NATIONAL BANK** 12% 76-307 dⓈ●‡'01	Aubrey A. Smith	G. M. Bell	A. H. Christensen	C. C. Davis	50,000	14,500	440,570	38,830	435,010	9,540	61,060	38,290	Chase N., N. Y.; 1st N., Oma.; Albion N., Albion.
Steele City ...300 Jefferson O21	Farmers State Bank ●‡$'01 10% 76-871	G. L. Wilfley	Luther Bonham	R. S. Wilfley	Nell Drake	10,000	4,490	160,170	1,140	119,280		4,890	51,630	Tootle-Lacy N., St. Jo.; 1st N., Fairbury.
Steinauer ...213 Pawnee O22	Bank of Steinauer ‡$'88 76-872	F. M. Steinauer	Joseph Steinauer	N. A. Steinauer	W. A. Steinauer	30,000	7,320	287,720	990	53,310	224,900	7,730	40,100	Han. N., N. Y.; Cont. & Com'l N., Chi.; Far. State, Pawnee City.
Stella ...449 Richardson N24	Farmers State Bank ‡$'16 76-1039	C. A. Larimore	Addie L. Lambert	J. M. Wright	Norbert S. einauer Mildred Wright	15,000	1,430	112,890	330	102,690		13,600	13,370	1st N., St. Jo.; Drov. N., Kan. C.
" ------ "	State Bank Ⓢ $'86 $180-12% 76-873	R. A. Tynan	J. F. Weddle	H. V. Davis	Edna Hoppe	50,000	12,470	243,940	580	266,530		5,280	35,180	Tootle-Lacy N., St. Jo.; Peters N., Oma.; Stock Yds. N., Kan. C.
Sterling ...804 Johnson N22	Farmers & Merchants Bank *par* 100 76-337 Ⓢ●$'90	H. F. Eilers	D. J. Foster	Martin Dirks	D. M. Eilers	(*Taken o*	*ver by Ne*	*braska B*	*anking D*	*epartmen*	*t, July* 25,	1927.)	15,300	Chase N., N. Y.; 1st N., Lin.; Tootle-Lacy N. and Am. N., St. Jo.; Oma. N., Oma.
" ------ "	First State Bank Ⓢ●‡$'02 76-338	R. F. Frerichs	S. Ostrander	O. H. Stuve		25,000	6,390	233,050	500	147,560	69,310	11,460	36,610	Han. N., N. Y.; N. Bk. Com., Lin.; 1st N., St. Jo.
St. Libory ...125 Howard L17	St. Libory State Bank Ⓢ●‡$'10 $200-25% 76-874	J. H. Buhrman	Chas. Bosselman	Edward Buhrman	Clement Buhrman	15,000	9,450	217,460	1,720	191,000	3,400	860	44,370	1st N. and Grand Isl. N., Grand Isl.
St. Mary ...110 Johnson N23	Citizens State Bank ‡$'08 $150-8% 76-875	H. C. Schumann	V. Pella	H. C. Schumann		10,000	5,000	100,000	3,000	95,000		3,000	20,000	Chase N., N. Y.; Tootle-Lacy N., St. Jo.; State Bank of Oma., Oma.
Stockham ...239 Hamilton M18	Stockham State Bank ●‡$'13 76-969	Geo. B. Miles, Jr.	J. C. Wilson	Geo. B. Miles, Jr.	W. E. Englehardt	30,000	3,000	155,000		150,000			40,000	Han. N., N. Y.; Oma. N., Oma.; 1st N., Hastings.
▲**Stockville** ...196 Frontier N11	Frontier County Bank Ⓢ‡$'04 $125 76-877	G. J. Dold	E. S. Case	Wm. C. Reed		10,000	2,260	114,580	5,660	102,830	4,670	6,750	18,240	Stock Yds. N., Oma.
Stoddard ...33 Thayer O19	Farmers State Bank ‡$'17 $150-10% 76-1153	Ernst Pohlmann	H. C. Schmidt	A. C. Thornburg		15,000	4,000	60,000		60,000	1,100		11,000	N. Bk. Com., Lin.; Thayer Co., Hebron.
▲**St. Paul** ...1615 Howard K17	Citizens State Bank Ⓢ‡$'88 $225-15% 76-206	F. J. Taylor	C. E. Taylor	F. T. Shaughnessy	L. B. Conklin R. I. Armstrong	35,000	15,940	603,020	420	447,970	105,820	11,520	89,060	Han. N., N. Y.; 1st N. and Cont. & Com'l N., Chi.; 1st N., Oma.; N. Bk. Com., Lin.
" ------ "	St. Paul State Bank Ⓢ●‡$'79 76-204	Pauline P. Arterburn	C. E. Arterburn W. S. Paul	F. R. Haggart, *V. P. and Cash.*	E. F. Cerney	40,000	12,770	500,240	4,260	376,200	85,620	24,460	70,990	N. City, N. Y.; N. Bk. Rep., Chi.; Oma. N., Oma.; 1st N., Lin.
Strang ...175 Fillmore N19	Strang State Bank Ⓢ‡$'95 76-878	M. Bolton	Len J. Davis	Fred Messman	Leon G. Messman	10,000	2,500	129,590	3,080	112,810	7,630	2,620	22,110	City N., Lin.; Oma. N., Oma.; Citiz. State, Geneva.
Stratton ...509 Hitchcock O9	Commercial Bkg. Co. ●‡$'87 $170-10% 76-879	Wade R. Martin	W. J. Powell	W. L. Best		30,000	8,010	439,170	1,490	287,740	85,450	21,960	83,520	Harris Tr. & Sav., Chi.; Oma. N., Oma.; 1st N., Lin.
" ------ "	State Bank of Stratton $220 76-1076 Ⓢ●$'26	W. C. Dahnke	W. E. Stewart A. E. Micek	Louis Stolte		25,000	1,280	139,710	280	130,810		13,960	31,490	N. Bk. Com., Lin.; State Bk. of Oma., Oma.
Stromsburg ..1361 Polk K19	**FARMERS STATE BANK** 6% 76-1237 Ⓢ●‡$'19	**A. W. LARSON** **THIS BANK GI** **Special attentio** *Please send 15c wi*	**C. T. MOLINE** **VES EXCELLENT** **n given Bill of La** *th each sight draft f*	**C. T. MOLINE** **SERVICE.** **ding drafts, Cash** *or presentation and*	**R. L. ANDERSON** **and Time Items.** *25c for Credit Repor*	30,000	2,600	234,700		218,730	570	17,400	30,600	1st N., Chi.; State Bk. of Oma., Oma.; Cont. State, Lin.
" ------ "	First National Bank Ⓢ●‡'88 76-201	T. A. James	A. V. Kjelson	A. V. Kjelson	Moe Sundberg	50,000	18,850	380,000		334,000	6,000		60,000	N. Bk. Rep. and Harris Tr. & Sav. Bk., Chi.; 1st N., Oma.
" ------ "	Stromsburg Bank dⓈ●‡$'82 76-200	Ira Banta	Irvin Scott	E. C. Nordlund	A. E. Rodine	20,000	14,650	522,580	1,320	389,260	50,390	13,880	105,020	Chem. N., N. Y.; Oma. N. and Stock Yds. N., Oma.; 1st N., Lin.
Stuart ...825 Holt F15	Citizens Bank ●‡$'95 76-455	J. M. Flannigan	J. C. Flannigan	J. C. Flannigan	Thos. S. Mains	50,000	15,000	800,000		700,000			165,000	Chase N., N. Y.; 1st N., Oma.
" ------ "	First National Bank ●‡'03 76-456	D. A. Criss	John Laird	P. E. Johnson	B. C. Engler	25,000	7,510	313,010		159,810	122,400		104,570	N. Park, N. Y.; Oma. N. and Live Stock N., Oma.
Sumner ...345 Dawson L14	Farmers & Merchants Bk. 76-562 ‡$'05	W. P. Trew	H. B. Roper	T. H. Cheney	D. R. Dickerson	12,000	8,550	221,020	630	189,550	10,300	3,240	39,100	Chase N., N. Y.; Oma. N. and Stock Yds. N., Oma.; City N., Kearney.
" ------ "	Security State Bank ‡$'93 $225-10% 76-561	H. S. Clouse	Herman Reier	J. P. Serr		12,000	4,500	95,450	3,290	98,270		6,430	10,540	Packers N., Oma.; Far. State, Kearney.
Sunol ...82 Cheyenne K4	Farmers State Bank ‡$'14 $150-15% 76-983	J. W. Rogers	W. G. Melton	G. W. Barlow		10,000	6,580	152,180	360	90,400	12,850	11,350	54,520	Packers N. and Oma. N., Oma.; United Bk. & Tr. Co., San F.
Superior ...2719 Nuckolls O18	**CITIZENS STATE BANK** $200 76-982 dⓈ●‡$'14	Wm. A. Matson	L. C. Stanley	C. G. Hout	G. L. Whitney Elmer Gerlack	50,000	26,240	483,140	42,170	472,230		58,340	70,970	1st N., Kan. C.; Am. N., St. Jo.
" ------ "	Farmers State Bank ‡$'17 76-1078	J. R. Parsons	J. C. Elliott	Percy Baird	L. Boersma	35,000	3,530	347,810	900	251,540	51,550	35,500	48,650	N. Bk. Com., Lin.; Stock Yds. N., St. Jo. and Kan. C.; Com'l, Nelson.
" ------ "	*State Bank of Superior*	(*Closed*)												

NEBRASKA Map on Index

Number under Name of Bank is the New Transit Number given to each bank in U. S. exclusively by The Rand-McNally Bankers' Directory, under the authority of The American Bankers Ass'n.

NEBRASKA—Continued

Non-Bank Towns with Nearest Banking Point (Indexed Acces.), Lawyers, Laws (indexed) in back of this volume. For Interest Rates, Holidays, etc., see Laws.

Town and County. ▲County Seats. Entire State No. 10 F. R. D. Omaha Br.	●Mem. A.B.A. ¤New §State †Priv. ‡Mem. State B. Ass'n. [Estab. ◆Fed. Res. Depts: T-Trust B-Bond d-SafeDep. Ⓢ Sav. $LastSale %Div.	President.	Vice-President.	Cashier.	Ass't Cashier.	Liabilities. Paid-up Capital	Surplus and Profits	Deposits	Other Liabilities	Resources. Loans and Discounts	Bonds and Securities	Miscellaneous	Cash & Exchanges, Due from Banks	Principal Correspondents.
Surprise ....850 Butler K20	State Bank of Surprise ●‡$1900 $300 76-880	P. J. Janak	G. O. Pestal	C. J. Hanner		$ 10,000	$ 5,500	$ 175,000		$ 132,000	$ 2,500	$ 10,000	$ 46,000	State Bk. of Oma., Oma.; Cent. Neb. N., David City.
Sutherland ....651 Lincoln K9	American State Bank Ⓢ●‡$'17 $225-15% 76-1102	H. J. Price		Raymond Converse		20,000	5,000	145,000		125,000			22,000	U. S. N., Oma.; 1st N., No. Platte; Lin. State N., Lin.
" ------ "	**FARMERS STATE BANK** *par* 100 76-476 d Ⓢ●‡$'10	Fred Pierson	R. A. Scott	R. A. Scott	C. L. Pierson	25,000	6,360	259,080	$ 8,720	220,230		34,200	44,740	Oma. N., Oma.
Sutton .....1603 Clay M18	City State Bank ..dB Ⓢ●‡$'14 $260-10% 76-980	L. P. Sornson	W. F. Griess Jacob Bender	J. W. Knox		30,000	8,970	325,000	25,000	300,000	5,000	23,970	60,000	N. City, N. Y.; 1st N., Lin.; Oma. N., Oma.
" ------ "	Sutton State Bank ...Ⓑ●‡$'13 $250 76-979	F. W. Sloan	H. C. Griess M. Figi	J. F. Burke	Ed. Kirchhefer	50,000	10,000	575,000		400,000	9,500		140,000	N. Park, N. Y.; Oma. N., Oma.; Am. N., St. Jo.
Swanton .....276 Saline N21	Bank of Swanton ....Ⓑ●‡$'94 $250-15% *par* 100 76-881	J. D. Pivonka	J. J. Novak	A. F. Pivonka	Erma A. Fitl	10,000	7,480	106,580	290	87,370	12,560	3,620	20,700	N. Bk. Com. and Cont. State, Lin.; Beatrice Beatrice.; Am. N., St. Jo.
Swedeburg ....63 Saunders K22	State Bk. of Swedeburg ..‡$'07 $260-10% 76-882	H. F. Carlson	P. W. Olson	Frans Johnson		15,000	16,000	205,000		208,000			25,000	Am. Ex. Irv. Tr. Co., N. Y.; Saunders Co. N., Wahoo.; 1st N., Oma.
Sweetwater ....49 Buffalo L14	*Sweetwater State Bank*	(Closed)												
Syracuse .....889 Otoe M23	Bank of Syracuse ....●‡$'83 $150 *par* 100 76-302	D. P. West	F. W. Brehm	M. H. Rodgers		25,000	2,560	233,300	130	166,710	28,000	22,770	43,510	Cont. & Com'l N., Chi.; 1st N., Lin.; 1st N., Oma.
" ------ "	First National Bank ....●‡'83 $150-12% 76-303	W. A. Cotton	Fritz Nicklas C. C. Andrews	James Fairhead	Eugene Pratt	50,000	23,610	384,760	48,600	267,020	112,330	10,710	116,920	Cont. & Com'l N., Chi.; U. S. N., Oma.
Table Rock ....750 Pawnee O24	State Bk. of Table Rock ..‡$'85 76-884	C. L. Bonham	Geo. E. Bedea	G. F. Bonham	L. J. Duder	25,000	5,000	270,000		200,000			50,000	Tootle-Lacy N., St. Jo.
Talmage .....525 Otoe M24	Bank of Talmage ....d●‡$'84 *par* 100 76-885	Herman Arends	J. H. Damme	Theo. Frerichs	Chas. E. Wood C. M. Asa	25,000	27,600	507,230	1,270	386,570	51,350	5,000	118,190	Chase N., N. Y.; C. & C. N., Chi.; U. S. N. Oma.; 1st N., St. Jo.
" ------ "	Farmers State Bank ....‡$'12 $125-10% 76-946	B. C. Marquardt	A. C. Ritter	E. G. Spencer	Wm. A. J. Ritter	20,000	7,500	160,000		90,000	40,000		39,000	Oma. N., Oma.; N. Bk. Com., Lin.; Am. N., St. Jo.
Tamora .....213 Seward L20	Farmers Exchange Bank ‡$'04 $175-8% 76-886	F. M. Miner	W. E. Langworthy	G. E. Humlicek		10,000	1,000	99,000		89,000			21,000	1st N., Seward; Live Stock N., Oma.; Cont. State, Lin.
Tarnov .....128 Platte J20	Bank of Tarnov .....Ⓢ‡$'11 76-921	G. H. Gray	J. W. Hutchison	J. A. Torizan	C. M. Torizan	15,000	6,500	150,000		132,000			28,000	Han. N., N. Y.; 1st N., Col.; Stock Yds. N., Oma.
▲**Taylor** .....251 Loup I 14	Bank of Taylor .....‡$'05 $300-10% *par* 125 76-887	John Cail	Della Scott	Robert Rusho	R. C. Rose	25,000	7,340	268,740	1,410	240,930	2,350	7,860	51,360	Han. N., N. Y.; Oma. N. and Stock Yds. N., Oma.
▲**Tecumseh** ...1688 Johnson N23	Farmers State Bank Ⓢ●‡$'02 $250-12% 76-153	J. V. Johnson	A. V. Johnson	C. E. Stewart		25,000	7,200	285,000		225,000	35,000		48,000	Cent. N., Lin.; Inter-State N., Kan. C.; Oma. N., Oma.
" ------ "	First State Bank ... dⓈ●‡$'09 76-154	A. N. Dafoe		Frank Dafoe		25,000	8,540	339,450	820	243,670	39,950	8,320	81,870	Cont. & Com'l N., Chi.; N. Bk. Com., Lin.; 1st N., St. Jo.
" ------ "	Tecumseh State Bank ..●‡$'92 76-152	T. J. Pierson		S. B. Parker	L. Sach	50,000	20,000	300,000		300,000			70,000	Han. N., N. Y.; 1st N., Lin.; Com. Tr. Co., Kan. C.; Tootle-Lacy N., St. Jo.
▲**Tekamah** ....1811 Burt I 23	Burt County State Bank ●‡$'92 76-185	W. D. Hancock		R. K. Hancock	E. E. Caldwell	30,000	24,000	272,000		229,000	26,450		45,000	1st N., Oma.
" ------ "	**FARMERS STATE BANK** ●‡$'05 76-187	D. W. Greenleaf	R. J. Mitten	A. M. Anderson		50,000	23,000	425,000		365,000	20,000		115,000	Cont. & Com'l N., Chi.; Packers N. and U. S. N., Oma.
" ------ "	**FIRST NATIONAL BANK** 76-186 Ⓢ●‡'99	E. I. ELLIS Save time and FEE IN ADVAN Oldest National	L. S. La Rue R. I. STOUT E. C. HOUSTON get service on Col CE: *Plain Sight* Bank in Burt Co	H. J. WRAGGE lections and Cred *Drafts, 15c; Cre* unty.	R. V. KENNEDY It Reports by sending *dit Reports, 25c.* TRY US.	100,000	30,000	675,000		575,000	10,000	40,000	175,000	Han. N., N. Y.; 1st N., Chi.; Oma. N and Stock Yds. N., Oma.
Thayer .....168 York L19	Bank of Thayer .....‡$'90 76-688	C. A. McCloud	R. R. Copsey	Ambrose Retzloff		5,000	3,760	99,270		85,830			20,520	Chem. N., N. Y.; 1st N., York, Neb.
" ------ "	Farmers State Bank ....‡$'19 76-1210	A. W. Berryhill	A. A. Price	Paul Mueller		15,000	8,860	121,940		78,110	15,350		40,760	Am. State, York; Oma. N., Oma.; Cont. State, Lin.
▲**Thedford** ....260 Thomas H11	Citizens State Bank ....●‡$'17 $160-10% 76-1133	C. E. Figard	Ella M. Figard	J. H. Figard	Eva Noel	15,000	4,770	87,690	13,780	65,350	3,320	21,790	30,780	Han. N., N. Y.; Oma. N., Oma.; 1st N., Grand Isl.
Thurston .....204 Thurston G21	Liberty State Bank ....‡$'19 $135 76-1192					(*Operating under Guarantee Fund Commission.*)								Oma. N., Oma.
" ------ "	Thurston State Bank Ⓢ‡$'05 $200 76-890	E. G. Hancock	S. E. Morgan O. E. Johnson	Mike Minarik	Lynn Rasmussen	15,000	1,900	100,680	300	52,180		51,640	14,050	1st N., Sioux C.; Oma. N., Oma.
Tilden .....1101 Madison H18	**FIRST NATIONAL BK.** Ⓢ●‡'87 10% 76-286	J. M. Kingery	H. Schumacher	E. H. Schumacher	G. D. Osborn	50,000	32,160	357,110	20,000	364,770	33,990	6,000	54,510	N. Park, N. Y.; Oma. N. and Live Stock N., Oma.
" ------ "	State Bank .....Ⓓ●‡$'07 76-288	John Lemly		E. L. Jenkins	Geo. W. Krumm	(*Operating under Guarantee Fund Commission.*)							32,400	Live Stock N. and Oma. N., Oma.; Nebr. State, Norfolk.
" ------ "	**TILDEN NATIONAL BANK** 12% 76-287 Ⓢ●‡'87	CHARLES STUART Largest Capital Collections and FEE IN ADVAN	C. A. SMITH C. O. BAKER and Surplus. Requests for Cred CE: *Plain sight dr*	J. J. RYAN It Reports MUST *afts, 15c; Credit Rep*	L. H. SMITH B. E. GRAHAM be accompanied by *orts, 25c.*	50,000	28,000	536,500	25,000	426,800	100,600	61,100	51,000	Ill. Merch. Tr. Co., Chi.; 1st N. and Stock Yds. N., Oma.; 1st N., Lin.
Tobias .....357 Saline N20	Citizens State Bank .....‡$'97 14% *par* 100 76-478	S. F. Nunemaker	C. W. Nunemaker	R. G. Drysdale	C. W. Boggs	20,000	16,000	285,000	200	151,000	99,000	11,200	60,000	1st N., Lin. and Friend.
" ------ "	Tobias State Bank ...Ⓢ‡$'12 $150 76-479	W. L. Dayton	L. C. Oberlies	F. T. Dayton		20,000	5,500	133,000		97,000	3,300		53,000	N. Bk. Com. and Cent. N., Lin.; 1st N., St. Jo.
Touhy .....43 Saunders K21	State Bank of Touhy .....$'06 76-891	J. Petermichel	F. J. Kirchman	C. C. Carek		5,000	2,100	60,000		65,000			13,450	U. S. N., Oma.; Saunders Co. N., Wahoo, Neb.

NEBRASKA Map on Index

Banks Advertising give Prompt Attention to Collections and Correspondence

Digitized for FRASER
https://fraser.stlouisfed.org
Federal Reserve Bank of St. Louis

Number under Name of Bank is the New Transit Number given to each bank in U. S. exclusively by The Rand-McNally Bankers' Directory, under the authority of The American Bankers Ass'n.

NEBRASKA—Continued

Non-Bank Towns with Nearest Banking Point (Indexed Acces.), Lawyers, Laws (indexed) in back of this volume. For Interest Rates, Holidays, etc., see Laws.

Town and County. ▲County Seats. Entire State No. 10 F. R. D. Omaha Br.	●Mem. A.B.A. nNew §State †Priv. ‡Mem. State B. Ass'n. [Estab. ◆Fed. Res. Depts. T-Trust B-Bond d-Safe Dep. Ⓢ Sav. $Last Sale % Div.	President.	Vice-President.	Cashier.	Ass't Cashier.	Liabilities. Paid-up Capital	Surplus and Profits	Deposits	Other Liabilities	Resources. Loans and Discounts	Bonds and Securities	Miscellaneous	Cash & Exchanges, Due from Banks	Principal Correspondents.
▲Trenton 592 Hitchcock O9	**CITIZENS STATE BANK** 76-1180 $'18	J. P. Allen	James Thomas	B. W. Simonds	John Collins	$ 20,000	$ 6,000	$ 240,000		$ 153,000			$ 62,150	Cont. & Com'l N., Chi.; U. S. N., Oma.; N. Bk. Com., Lin.; Neb. N., Hastings.
"	State Bk. of Trenton Ⓢ●‡$'09 76-1108	A. Thuman	C. M. Brown	B. G. Shillington	M. D. Hertz	25,000	10,000	400,000		300,000			125,000	1st N., Lin. and St. Jo.; Oma. N., Oma.
Trumbull 236 Clay M17	Farmers Exchange Bank 10% 76-606 d Ⓢ●‡$'05	C. G. Lane	W. A. Martin J. H. Haggard	Ernest Ormsby	Gertrude Boggs	15,000	4,000	155,000		115,000	$ 10,000	$ 14,000	35,000	Ill. Merch. Tr. Co., Chi.; Oma. N. and Stock Yds. N., Oma.; 1st N., Hastings.
▲Tryon 36 McPherson J10	Tryon State Bank $150-15% *par* 100 76-892 ‡$'10	L. A. Worden	J. E. Cline	A. O. Hill, Jr.		10,000	6,000	93,000	$ 5,000	93,000		3,000	18,000	Stock Yds. N., Oma.; 1st N., No. Platte.
Uehling 267 Dodge I22	Farmers State Bank d Ⓢ●‡$'05 *par* 100 76-613	Herman Meyer	Edward Uehling	H. T. Uehling		15,000	11,100	284,750	150	151,100	100,900	19,200	39,800	Chase N., N. Y.; Oma. N., Oma.; Fremont N. and Un. N., Fremont.
"	Logan Valley Bank ‡$'06 76-614	J. D. G. Kuhlman	A. M. Tillman	G. H. Kuhlman	A. R. Kuhlman	10,000	11,890	309,270	160	150,780	49,330	14,270	116,930	Union N., Fremont; Live Stock N., Oma.
Ulysses 460 Butler K20	Farmers & Merchants Bank 76-412 ‡$'06	E. R. Hormel	J. D. Modlin	W. H. Modlin	C. M. Humlicek	(Operating under Guarantee Fund Commission)								Neb. State, Lin.; Oma. N., Oma.
"	First Bank of Ulysses Ⓢ‡$'95 $235 76-411	E. B. Richardson	Luke Mundy		Mary Mundy	(Operating under Guarantee Fund Commission)								State Bk. Oma., Oma.
Unadilla 227 Otoe M23	*Farmers State Bank*	(*Merged with First National Bank*)												
"	First National Bank Ⓢ●‡'88 6% 76-893	E. A. Duff	R. A. Duff	H. A. Butt		25,000	5,540	171,970		120,050	48,740	5,520	28,190	1st N., Syracuse, Neb.; U. S. N. Oma.
Union 292 Cass L24	Bank of Union d Ⓢ‡$'08 $135-10% *par* 100 76-894	L. G. Todd	Wm. G. James	W. B. Banning	C. B. Smith	15,000	17,300	228,840	2,930	198,970	1,020	26,510	37,580	Packers N., Oma.; 1st N., St. Jo.
University Place	(*See Lincoln, Neb.*)													
Upland 433 Franklin N15	Peoples Bank Ⓢ‡$'06 76-520	A. L'Heureux	P. L. Ostergaard	E. Arnold, Jr.	F. E. Peart	25,000	6,540	259,570	920	216,690	4,880	12,110	58,350	1st N., Lin. and St. Jo.; Oma. N., Oma.
"	Upland Banking Co. 10% 76-519 Ⓢ‡$'87	P. H. Raun	C. F. Gund	R. E. Swan		25,000	5,000	290,000	1,200	270,000		9,200	42,000	1st N., Lin., Bluehill, and Oma.; St. Jo. Stock Yds., St. Jo.
Utica 571 Seward L20	First National Bank Ⓢ T●‡'82 76-427	Jacob Severin		Geo. Liggett	Otto Thoene	30,000	34,040	435,050	48,000	253,500	181,940	40,650	71,010	Cont. & Com'l N., Chi.; Oma. N., Oma.; 1st N., Lin.
"	Merchants Bank Ⓢ ‡$'83 8% 76-428	R. S. Carscadden			Otto Bereuter H. D. Snare	20,000	5,000	317,000		290,000	19,000		33,000	1st N., Oma.; N. Bk. Com., Lin.
▲Valentine 1596 Cherry E11	**FIRST NATIONAL BANK** 76-235 ●‡'02	C. H. CORNELL **15 CENTS sent** **25 CENTS for e**	M. V. NICHOLSON to us with each si ach credit report	H. L. KUHN ght draft for pres insures prompt,	entation, and personal attentio n.	50,000		263,000	31,000	182,000	50,000	47,000	65,000	Cont. & Com'l N., Chi.; 1st N., Oma.
"	**NEBRASKA STATE BANK** 12% 76-991 Ⓢ●‡$'15	E. C. DAVENPORT **Save time and FEE IN ADVA**	J. F. MORRIS get service on C NCE: *Plain sight*	L. L. BROSIUS ollections and Cr *drafts, 15c; Cre*	edit Reports by *dit Reports, 25c.*	sending TRY US	25,000	7,560	492,920	340	316,440	105,080	21,140	83,160	N. Bk. Rep., Chi.; Cont. State, Lin.; 1st N. and Packers N., Oma.
Valley 764 Douglas J23	Farmers State Bank ●‡$'15 76-1028	R. M. Erway	T. F. Green	T. F. Green		20,000	10,000	250,000		195,000	14,000		52,850	Han. N., N. Y.; Oma. N. and U. S. N., Oma.
"	Valley State Bank Ⓢ●‡$'99 76-895	F. C. Kennedy	B. C. Whitmore	J. E. Nichols	Gertrude Ingram	25,000	25,000	330,000		290,000	5,000		70,000	Chase N., N. Y.; 1st N , Oma.; Union N., Fremont.
Valparaiso 599 Saunders K21	Nebraska State Bank ‡$'20 76-1264	C. O. Bruce	Emil Benson		J. B. Tomes	25,000	4,310	265,120		223,930			31,000	Cont. & Com'l N., Chi.; N. Bk. of Com., Lin.; Oma. N., Oma.
"	Oak Creek Valley Bank *par* 100 76-409 Ⓢ●‡$'99	F. J. Kirchman	J. Petermichel	H. L. Mosgrove	Jas. V. Roh	20,000	16,000	398,000		343,000	3,500		62,000	Am. Ex. Irv. Tr. Co., N. Y.; 1st N., Lin.; U. S. N., Oma.
Venango 285 Perkins L7	Farmers State Bank Ⓢ‡$'19 76-1262	John Busch	J. V. Beveridge	A. Schroeder	W. A. Hougas	15,000	1,610	152,410	10,340	130,440	1,030	22,570	25,320	Cent. N. and N. Bk. Com., Lin.
"	Venango State Bank d T●‡$'09 76-896	B. F. Hastings	A. E. Hastings	Chas. Novak	Verna M. Dick	30,000		172,700	3,890	126,230		66,400	13,960	Oma. N., Oma.; Neb. State, Lin.
Verdel 162 Knox E17	Farmers State Bank ‡$'03 76-897	T. J. Neprud			J. A. Tuch	(Operating under Guarantee Fund Commission)								Cent. N. and N. Bk. Com., Lin.
Verdigre 528 Knox F18	Knox County Bank Ⓢ‡$'11 76-898	A. J. Barta	F. A. Barta	L. J. Markitan	Marie Pischel	25,000	3,640	522,460	2,100	417,430	1,500	53,260	81,000	Live Stock N., Oma.; Neb. State, Norfolk.
"	Verdigre State Bank Ⓢ‡$'11 76-924	A. V. Kouba		R. E. Kouba	I. E. Kouba	20,000	3,000	420,000	2,700	180,000	170,000	10,700	85,000	Han. N., N. Y.; Oma. N., Oma.
Verdon 347 Richardson O25	Verdon State Bank d Ⓢ‡$'90 10% 76-495	J. H. Hall	James Kelly	C. H. Wear	O. P. Veal	25,000	10,880	288,350	520	228,700		19,340	76,710	Lin. State N., Lin.; 1st N., St. Jo.

NEBRASKA Map on Index

Banks Advertising give Prompt Attention to Collections and Correspondence

Number under Name of Bank is the New Transit Number given to each bank in U. S. exclusively by The Rand-McNally Bankers' Directory, under the authority of The American Bankers Ass'n.

NEBRASKA—Continued

Non-Bank Towns with Nearest Banking Point (Indexed Acces.), Lawyers, Laws (indexed) in back of this volume. For Interest Rates, Holidays, etc., see Laws.

Town and County. ▲County Seats. Entire State No. 10 F. R. D. Omaha Br.	●Mem. A.B.A. ¶New §State †Priv. ‡Mem. State B. Ass'n. [Estab. ◆Fed. Res. Depts: T-Trust B-Bond d-Safe Dep. ⓢSav. $Last Sale %Div.	President.	Vice-President.	Cashier.	Ass't Cashier.	Liabilities. Paid-up Capital	Surplus and Profits	Deposits	Other Liabilities	Resources. Loans and Discounts	Bonds and Securities	Miscellaneous	Cash & Exchanges, Due from Banks	Principal Correspondents
Verona ——78 Clay M18	Farmers State Bank ‡$'12 7% 76-933	W. L. Spear	Albin Carlson	R. W. Laing		$ 10,000	$ 2,560	$ 50,100	$ 350	$ 49,210	$ 1,200	$ 3,350	$ 9,240	N. Bk. Com., Lin.
Vesta ——159 Johnson N23	Vesta State Bank ●‡$'03 10% 76-899	E. H. Johnson	C. L. Rothell	F. C. Rulla		25,000	1,000	145,000	20,000	137,000		44,000	10,000	Chase N., N. Y.; Tootle-Lacy N., St. Jo.; Oma. N., Oma.
Virginia —— 116 Gage N22	Citizens State Bank ⓢ‡$'03 $500-50% 76-900	Joseph Kozak	A. M. Darwin	J. F. Krenz	H. L. Krenz	7,500	5,800	89,000	400	83,500			19,200	Beatrice N., Beatrice; St. Jo. Stock Yds., So. St. Jo.
Wabash ——146 Cass L23	Farmers State Bank ‡$'11 $140-8% 76-901	O. O. Thomas	D. M. Thomas	Theo. Miller		10,000	7,400	61,260		53,350			25,310	1st N., Oma.; City N., Lin.
Waco ——297 York L19	Farmers & Traders Bank ⓢ●‡$'84 20% 76-902	C. A. McCloud	Robert Beckord	W. R. Pettee	E. L. Roggy	10,000	10,000	307,740	1,220	144,320	107,600	920	76,120	1st N., York; City N., Lin.; Live Stock N., Oma.
▲**Wahoo** ——2338 Saunders K22	Citizens State Bank ⓢ●‡$'03 76-124	J. M. Ohslund	Emil Benson	Emil Benson	Adolf Kucera	30,000	38,000	630,000		560,000	18,000		93,000	Cont. & Com'l N., Chi.; Packers N., Oma.; City N., Lin.
" —— "	Farmers & Merchants State Bank ⓢ†$'17 $150 Bank 76-1118					*(Operating under Guarantee Fund Commission for liquidation)*								
" —— "	**FIRST NATIONAL BANK** d ⓢ●‡'82 $275-16% *par* 100 76-123	Ed. Lehmkuhl	L. J. Kudrna	Ernest Hanson	J. L. Kudrna	80,000	113,650	901,800	79,100	704,600	113,490	116,820	239,640	N. City, N. Y.; Cont. & Com'l N., Chi.; Oma. N. Oma.; 1st N., Lin.
" —— "	Nebraska State Sav. Bank d ⓢ●‡$'09 $150-8% 76-126 *par* 100	F. J. Kirchman	J. F. Bastar	W. H. Kirchman	Malcolm Anderson F. J. Kirchman, Jr.	25,000	13,300	329,400	1,190	317,470		6,480	44,940	Saunders Co. N., Wahoo.
" —— "	Saunders Co. Nat'l Bank d●‡'84 $200-10% 76-125 *par* 100	F. J. Kirchman	J. F. Bastar	W. H. Kirchman	Malcolm Anderson F. J. Kirchman, Jr.	50,000	58,950	706,850	25,000	610,800	29,500	87,250	113,250	1st N., Chi. and Lin.; Live Stock N., Oma.
Wakefield ——1114 Dixon G21	**FARMERS NATIONAL BANK** ⓢ●‡'83 76-295	R. H. MATHEWSON. **OLDEST AND 15 CENTS sent 25 CENTS for c**	H. B. WARE **LARGEST BANK to us with each sl redit reports insu**	H. A. BOWMAN **ght draft for pres res prompt, perso**	H. T. HENRY **entation, and nal attention.**	50,000	14,000	475,000	96,000	475,000	50,000	70,000	40,000	Chase N., N. Y.; Oma. N., Oma.; 1st N. and Secur. N., Sioux C.
" —— "	Security State Bank ●‡$'12 76-927	Chas. S. Beebe	J. A. Seagren	C. E. Seagren	R. E. Anderson	25,000	8,100	672,330	2,580	572,790	8,950	49,490	76,780	C. & C. N., Chi.; Packers N. and State Bk. of Oma., Oma.; Toy N., Sioux C.
Wallace ——327 Lincoln L9	Citizens Security Bank ‡$'05 76-903	F. H. Whitlake	M. Weil	C. C. Whitlake	Earl Albers	25,000	6,830	236,070	790	196,230		13,000	59,460	N. Bk. Com., Lin.; 1st N. and Packers N., Oma.; 1st N., No. Platte.
" —— "	**FARMERS STATE BANK** ⓢ●‡$'18 76-1176	Chas. L. Cooper	A. J. Mothersead	Marie Cooper		25,000	3,260	208,660	1,570	169,780	430	10,450	57,830	State Bk. of Oma., Oma.; Cent. N. and Cont. State, Lin.
Walthill ——1145 Thurston G22	First National Bank d ⓢ●‡'07 $150-10% 76-310	C. P. Mathewson	J. B. Rossiter	C. M. Mathewson	P. H. Langenberg	50,000	12,500	165,000		190,000			40,000	Cont. & Com'l. N., Chi.; 1st N. and Secur. N., Sioux C.; Oma. N., Oma.
" —— "	Walthill National Bank ●‡'10 76-311	Cecil R. Boughn	F. E. Young	C. W. Boughn	W. R. Boughn, Jr.	25,000	8,000	140,000	5,700	120,000	1,400		25,000	U. S. N., Oma.; 1st N., Sioux C.
Walton ——69 Lancaster L22	Walton State Bank ⓢ†$'19 76-1224	S. E. Copple	J. W. Knight		Thelma Schultz	15,000	1,500	130,000		110,000	5,850	8,650	22,000	Neb. State, Lin.; Packers N., Oma.
Wann ——83 Saunders K23	Bank of Wann ‡$'17 76-1104	F. E. White	E. A. Wiggenham	H. L. Gilbert		10,000	1,200	20,000	2,800	22,000		2,000	10,000	Oma. N. and Live Stock N., Oma.; N. Bk. of Ashland and Far. & Merch., Ashland.
Washington ——117 Washington J24	Washington State Bank ‡$'04 76-905	J. B. Gibson		Geo. T. Hedelund		15,000	3,000	185,000		170,000			45,000	1st N., Oma.; Neb. State, Norfolk.
Waterbury ——190 Dixon F21	Waterbury State Bank ⓒ‡$'01 76-906	W. S. Gilman	George F. Smith	V. G. Smith		20,000	3,730	172,340	460	141,400		32,040	23,080	Toy N. and Secur. N., Sioux C.
Waterloo —— 431 Douglas K23	State Bank of Waterloo ⓢ†$'24 $125 76-1293	J. E. Lang		H. E. Lang		15,000	650	94,970	190	78,660	13,410	3,910	14,820	1st N., Oma.; Secur. Sav., Beatrice.
Wauneta ——572 Chase N8	Peoples Bank ‡$'13 76-952	D. R. McCallum	O. E. McCallum	D. R. McCallum	D. W. McCallum	50,000	1,500	200,000		200,000			40,000	1st N., Oma.; N. Bk. Com., Lin.; Far. & Merch. State, McCook; Com. Tr. Co., Kan. C.
" —— "	Wauneta Falls Bank ●‡$'90 76-907	John W. Green	R. E. Cocklin J. Dudeck	R. E. Cocklin	Z. E. Decker	35,000	12,500	420,000		295,000	50,500	27,000	95,000	Chem. N., N. Y.; U. S. N., Oma.; Neb. State, Lin.; McCook N., McCook.
Wausa ——688 Knox F19	**COMMERCIAL STATE BANK** ⓢ●‡$ '25 $200 76-390	A. H. Banks	Leonard Johnson G. E. Swanson	G. A. Renard	H. J. Bornholt M. N. Lundgren	50,000	6,010	448,450	5,250	320,480	32,200	25,820	131,210	Chem. N., N. Y.; 1st N. and Packers N., Oma.; 1st N., Sioux C.
Waverly ——334 Lancaster L22	Lancaster County Bank ⓢ●‡$'07 $187.50-10% 76-578	C. J. Warner	F. E. Peterson	R. L. Tiger		20,000	6,000	300,000		275,000	15,000	3,500	30,000	Cent. N., Lin.; Live Stock N., Oma.

NEBRASKA Map on Index

Banks Advertising give Prompt Attention to Collections and Correspondence

Digitized for FRASER
https://fraser.stlouisfed.org
Federal Reserve Bank of St. Louis

Number under Name of Bank is the New Transit Number given to each bank in U. S. exclusively by The Rand-McNally Bankers' Directory, under the authority of The American Bankers Ass'n.

NEBRASKA—Continued

Non-Bank Towns with Nearest Banking Point (Indexed Acces.), Lawyers, Laws (indexed) in back of this volume. For Interest Rates, Holidays, etc., see Laws.

Town and County. ▲County Seats. Entire State No. 10 F. R. D. Omaha Br.	●Mem. A.B.A. ⁿNew §State †Priv. ‡Mem. State B. Ass'n. [Estab. ◆Fed. Res. Depts: T-Trust B-Bond d-SafeDep. Ⓢ Sav. $LastSale%Div.	President.	Vice-President.	Cashier.	Ass't Cashier.	Liabilities. Paid-up Capital	Surplus and Profits	Deposits	Other Liabilities	Resources. Loans and Discounts	Bonds and Securities	Miscellaneous	Cash & Exchanges, Due from Banks	Principal Correspondents.
▲**Wayne** 2115 Wayne G21	**FIRST NATIONAL BANK** 76-131 Ⓢ●‡'85	J. T. Bressler	F. E. Strahan	H. S. Ringland	L. B. McClure	$ 75,000	$ 35,180	$ 582,070	$ 23,000	$ 481,550	$ 74,160	$ 22,200	$ 137,350	Chem. N., N. Y.; N. Bk. Rep., Chi.; U. S. N. and Stock Yds. N., Oma.; 1st N., Sioux C.
" ------ "	State Bank of Wayne 10% 76-133 dⓈ●‡$'95	R. W. Ley	C. A. Chace	Herman Lundberg	Nina Thompson	50,000	38,470	1,430,680	3,150	742,160	382,000	12,000	386,140	Han. N., N.Y.; 1st N., Chi.; Oma. N., Oma.; 1st N., Sioux C.
Weeping Water Cass L23 1084	First National Bank Ⓢ●‡'86 $200-20% *par* 100 76-246	Charles Philpot	L. P. Wolcott	O. C. Hinds	C. V. Wallick	50,000	15,000	380,000	50,000	310,000	60,000	20,000	105,000	N. Park, N. Y.; Stock Yds. N., Oma., City N. Lin.
" ------ "	Nebraska State Bank Ⓢ‡$'95 76-247	John Domingo	C. E. Butler	F. J. Domingo	H. N. Mogensen	25,000	11,460	275,120	----------	219,500	5,000	35,400	49,050	Han. N., N. Y.; U. S. N., Oma.; Bk. of Com., Lin.
Wellfleet 162 Lincoln M10	Bank of Wellfleet ‡$'07 $140-18% 76-908	F. H. Whitlake	M. Wiel	E. E. Kugler	J. W. Sheridan	20,000	4,310	193,810	530	177,790	----------	3,710	37,160	1st N. and Packers N., Oma.; N. Bk. Com., Lin.; 1st N., No. Platte.
Western 427 Saline N20	Saline County Bank dⓈ●‡$'85 12% ◆ 76-909	George F. Sawyer	----------	J. G. Sawyer	----------	30,000	30,020	287,720	190	241,580	34,620	28,590	43,130	Han. N., N.Y.; U. S. N., Oma.; 1st N., Lin.; St. Jo. Stk. Yds., St. Jo.
" ------ "	Western State Bank Ⓢ‡$'17 $150 76-1088	Joel C. Mead	----------	R. W. Brown	L. W. Mead	(*Operating under Guarantee Fund Commission*)						----------	----------	N. Park, N. Y.; 1st N., Beatrice; Oma. N., Oma.
Weston 372 Saunders K21	Farmers & Merchants Bank 76-485 ●‡$'06	F. J. Kirchman	J. Petermichel	Ferdinand Pacal	James Pavlik	12,000	9,320	239,940	600	179,160	----------	4,530	78,170	N. Park, N.Y.; Live Stock N., Oma.; Saunders Co. N., Wahoo; 1st N., Lin.
" ------ "	Weston Bank ●‡$'86 $333 76-484	Frank Koudele	Jos. B. Bartek	R. E. Novak	----------	18,000	14,000	466,000	----------	266,000	150,000	----------	82,000	Cont. & Com'l N., Chi.; Oma. N., Oma.
▲**Westpoint** 2002 Cuming I21	**FIRST NATIONAL BANK** 10% *par* 100 76-150 dⓈ●‡'85	C. HIRSCHMANN 15 CENTS sent 25 CENTS for each	W. KOUDELE to us with each sight draft for presentation. and credit report insures prompt, personal attention.	WM. GENTRUP	A. F. JOHNSON	50,000	63,510	677,570	12,500	460,740	163,600	70,440	108,800	Han. N., N. Y.; 1st N. and Live Stock N., Oma.; Union N., Fremont.
" ------ "	Nebraska State Bank dⓈ‡$'89 $300 *par* 100 76-151	H. Koch	----------	W. T. Knievel	F. H. Wackel	30,000	23,950	865,920	500	443,700	254,610	77,450	147,710	Han. N., N.Y.; N. Bk. Rep., Chi.; Oma. N., Oma.; Fremont State, Fremont.
" ------ "	**WEST POINT NAT'L BANK** 76-149 dⓈ●‡'85	J. T. Baumann	H. W. Baumann	L. W. Johnson	B. J. Fisher C. R. Korb	50,000	115,490	927,130	135,650	689,380	376,130	53,260	109,500	N. City, N. Y.; Cont. & Com'l N., Chi.; Oma. N., Stock Yds. N., and U. S. N., Oma.; Fremont N., Fremont.
Whitman 68 Grant H8	First State Bank d●‡$'12 20% 76-949	I. R. Alter	W. J. Abbott	W. D. King	O. J. King	15,000	11,610	136,000	----------	139,510	7,100	----------	16,000	1st N., Grand Isl.; Stock Yds. N., Oma.
Whitney 75 Dawes E3	Farmers & Drovers State Bk. $175-8% *par* 175 76-962 ‡$'13	F. W. Cripps	T. L. Holding	H. J. Hetrick	Gladys M. Utter	15,500	12,110	139,180	6,860	119,540	22,750	14,650	16,710	1st N. and Live Stock N., Oma.; 1st N., Chadron.
▲**Wilber** 1255 Saline N21	Bank of Wilber ●‡$'02 76-216	Adolf Beck	Joseph Honzik	C. B. Hroch	E. A. Beck E. J. Prucha	20,000	14,000	325,000	----------	175,000	125,000	----------	45,000	Han. N., N. Y.; Cont. & Com'l N., Chi.; 1st N. and Neb. State, Lin.; U. S. N. Oma.
" ------ "	**SALINE STATE BANK** Ⓢ●‡$'83 $160-10% *par* 160 76-215	E. W. MISKELL You will find us Let us take care	C. F. GUND courteous and prompt. of your Wilber business.	J. J. NOVAK	W. J. BORECKY A. W. FRIDRICH	40,000	16,000	651,620	2,000	446,800	92,210	27,200	141,820	Han. N., N. Y.; Cont. & Com'l N., Chi.; Oma. N., Oma.; N. Bk. Com. and 1st N., Lin.
" ------ "	**WILBER STATE BANK** 76-1065 dBⓈ●‡$'16	F. J. Sadilek	Adolph Shimonek	H. V. Jelinek	S. L. Bron F. J. Kolill	25,000	14,000	475,000	----------	230,000	190,000	----------	65,000	1st N. and Live Stock N., Oma.; Cent. N. and Lin. State, Lin.
Wilcox 358 Kearney N15	Exchange Bank Ⓢ●‡$'05 $150 *par* 100 76-550	C. W. Gishwiller	Wm. Ziebarth	Otto Scherer	----------	15,000	2,000	130,000	----------	124,000	2,650	----------	15,000	1st N., Chi. and Oma.; Am. N., St. Jo.; State Bk. of Hastings, Hastings.
" ------ "	First National Bank dⓈ●‡'05 $175-12% 76-529	E. L. Lindsay	W. A. Petteys E. A. Halstead	Wm. Halstead	----------	25,000	19,760	138,270	25,530	140,840	43,650	9,200	14,870	U. S. N., Oma.; N. Bk. Com., Lin.
Wilsonville 470 Furnas O12	Home State Bank Ⓢ●‡$'17 76-1137	G. A. Miller	----------	A. L. Wilburn	Marie Miller	25,000	4,960	123,600	410	126,510	----------	7,620	24,830	N. Bk. Com., Lin.; 1st N., St. Jo. and Oma.; Drov. N., Kan. C.
" ------ "	**WILSONVILLE STATE BANK** 76-910 Ⓢ●‡$'98	Chas. Mousel	C. M. Brown	C. A. Hall	Merlin R. Garey	25,000	7,000	350,000	----------	345,000	----------	----------	55,000	Han. N., N. Y.; Oma. N., Oma.; Am. N., St. Jo.; Inter-State N., Kan. C.
Winnebago 648 Thurston G22	*First National Bank*	(*Consolidated with the State Bank of Winnebago*)												
" ------ "	State Bank of Winnebago $125 76-1018 Ⓢ‡$'15	R. L. Grosvenor	Wm. Vogt, Jr.	R. N. Linkswiler	----------	50,000	10,000	275,000	----------	250,000	10,000	----------	75,000	Live Stock N., Sioux C.; Oma. N., Oma.
Winnetoon 208 Knox F18	First State Bank Ⓢ●‡$1900 $237.50-7½% 76-615	H. W. Crandall	C. B. Betts Seth Jones	H. J. Crandall	L. M. Crandall	20,000	10,000	383,230	14,490	327,090	1,820	32,810	66,000	Cont. & Com'l N., Chi.; Stock Yds. N., Oma.; Neb. State, Norfolk.
Winside 488 Wayne G20	Citizens State Bank Ⓢ‡$'22 10% 76-1282	A. H. Schmale	G. G. Haller	J. C. Schmode	H. L. Brune	30,000	6,570	416,410	3,020	182,360	178,720	15,730	79,180	Han. N., N.Y.; Oma. N. and Packers N., Oma.; Secur. N., Sioux C.; 1st N., Lin.
" ------ "	Merchants State Bank 76-912 Ⓢ●‡$'92	Walter Gaebler	F. W. Fleer	I. F. Gaebler	E. Warnemunde	25,000	18,750	478,080	1,200	384,450	29,130	20,550	88,910	Cont. & Com'l N., Chi.; U. S. N. and Stock Yds. N., Oma.; 1st N., Sioux C.
Winslow 154 Dodge I 22	Winslow State Bank $167.50-5% 76-913 dBⓈ●‡$'19 *par* 100	L. Bartling	J. D. Gerdes	E. G. Niebuhr	Gordon C. Kruse	30,000	11,000	550,000	----------	430,000	31,000	----------	105,000	Packers N. and 1st N., Oma.; Union N., Fremont; Cont. State, Lin.
Wisner 1210 Cuming H21	Citizens National Bank Ⓢ‡'88 76-239	J. H. Emley	S. Emley	O. A. Frentzel	L. J. Jensen	50,000	51,940	897,660	100,890	491,640	472,420	9,200	127,230	N. Bk. Com., N. Y.; Oma. N. and Stock Yds. N., Oma.
" ------ "	First National Bank Ⓢ●‡'81 $200-12% *par* 100 76-288	Henry Schurman	M. E. Schreiber	W. L. Birkel	Neil D. Saville	50,000	43,170	500,120	57,320	367,320	166,680	22,490	94,110	Han. N., N. Y.; Cont. & Com'l N., Chi.; U. S. N., Oma. N., and Packers N., Oma.
" ------ "	Wisner State Bank ‡$'08 76-240	Harry E. Leisy	H. A. Leisy	I. O. Leisy	Clara Nickelson	25,000	35,000	450,000	----------	350,000	----------	----------	75,000	N. Bk. Com., N. Y.; 1st N., Chi.; 1st N. and Stock Yds. N., Oma.

Banks Advertising give Prompt Attention to Collections and Correspondence

Number under Name of Bank is the New Transit Number given to each bank in U. S. exclusively by The Rand-McNally Bankers' Directory, under the authority of The American Bankers Ass'n.

NEBRASKA—Continued

Non-Bank Towns with Nearest Banking Point (Indexed Acces.), Lawyers, Laws (indexed) in back of this volume. For Interest Rates, Holidays, etc., see Laws.

Town and County. ▲County Seats. Entire State No. 10 F. R. D. Omaha Br.	●Mem. A.B.A. ?New §State †Priv. ‡Mem. State B. Ass'n. [Estab. ◆Fed. Res. Depts: T-Trust B-Bond d-Safe Dep. ⓢSav. $Last Sale %Div.	President.	Vice-President.	Cashier.	Ass't Cashier.	Liabilities. Paid-up Capital	Surplus and Profits	Deposits	Other Liabilities	Resources. Loans and Discounts	Bonds and Securities	Miscellaneous	Cash & Exchanges, Due from Banks	Principal Correspondents.
Wolbach 589 Greeley J17	Peoples State Bank ‡§'14 7½% 76-1002	C. Bradley	F. A. Kolar	E. L. Johnson	C. A. Perlenfein	$ 25,000	$ 8,280	$ 378,180	$ 970	$ 309,250		$ 62,190	$ 41,000	City N., Lincoln; 1st N., Grand Isl.
" ------ "	State Bank of Wolbach •‡§'14 76-816	T. J. Hansen	F. E. Seavey	W. J. Sawicki	C. D. McIntyre	20,000	4,000	277,910	8,960	301,590			19,710	Oma. N. and Packers N., Oma.
Wood Lake 323 Cherry F12	Citizens State Bank •‡§'07 *par* 100 76-625	N. J. Uck	W. F. Parker	J. F. Morris	M. M. Parker	15,000	4,500	185,700		135,000			65,000	N. Park., N. Y.; 1st N. and Live Stk. N., Oma.; Cont. State, Lin.
" ------ "	Wood Lake Bank ⓢ •‡§'86 76-624	David Hanna	Neil Hanna	B. H. Mickey		25,000	2,500	215,000		154,000		28,500	60,000	Cont. & Com'l N., Chi.; Oma. N. and Stock Yds. N., Oma.
Wood River 820 Hall L16	Citizens State Bank •‡§'91 $150 *par* 100 76-319	W. L. Sprague	Patrick Hoye	E. H. Benson		25,000	15,540	410,300	2,870	280,080	$ 60,450	40,100	73,090	Chase N., N. Y.; 1st N., Oma.
" ------ "	Farmers State Bank 76-1270 d ⓢ •‡§'20	Rudolf Durtschi	M. J. McDermott	E. B. Persson	M. L. Hodges	50,000	15,600	274,770	660	286,580		12,710	41,740	Ill. Merch. Tr. Co., Chi.; Neb. State, Grand Isl.; State Bk. of Oma., Oma.
" ------ "	**FIRST NATIONAL BANK** $250-12½% 76-318 ⓢ •‡'88	E. S. LEAVENWORTH FIRST AND O Special attenti *Please send 15c wi*	E. H. PALMER LDEST ESTABLI on given Bill of L *th each sight draft fo*	H. S. EATON SHED BANK. lading drafts, Cas *r presentation and 2*	C. S. HOEKSTRA h and Time Item s. *5c for Credit Report* s.	40,000	10,680	220,120	51,550	230,080	41,540	31,450	19,320	Chase N., N. Y.; Oma. N., Oma.
Wymore 2592 Gage O22	Farmers & Merchants Bank $115 *par* 100 76-103 d ⓢ •‡§'10	D. Oelkers	W. C. Oelkers, *Act.* W. A. Dawson	A. I. Baker	Clara McAdams	35,000	1,200	245,000	4,250	198,000	32,000	3,990	51,460	Am. N., St. Jo.; Lin. State N., Lin.
" ------ "	FIRST NATIONAL BANK $185 *par* 100 76-102 d ⓢ •†'82	J. A. REULING	W. A. STAHL	J. S. JONES	L. BOYD RIST	50,000	12,500	460,000		390,000	50,000		82,500	Cont. & Com'l N., Chi.; Oma. N., Oma.; 1st N., Lin.
Wynot 368 Cedar E20	Farmers State Bank $175-10% 76-594 ⓢ §'06	P. A. Sullivan	Alex. Schulte	H. H. Schulte		25,000	6,230	344,550	1,370	272,970	30,830	26,600	46,780	Cont. & Com'l N., Chi.; 1st N. and Live Stock N., Sioux C.; State Bk. of Oma., Oma.
" ------ "	First National Bank ⓢ •‡'06 $150-8% *par* 100 76-503	J. F. Arens	J. F. Hochstein	R. A. Miller		25,000	420	126,820	60,250	133,290	11,200	58,750	9,250	Peters N., Oma.; 1st N., Sioux C.
▲**York** 5388 York L19	**AMERICAN STATE BANK** 76-37 d ⓢ •‡§'05	J. COX CAREFUL ATT 15 CENTS sent 25 CENTS for e	ENTION TO AL to us with each s ach credit report	R. E. COX L BANKING MA ight draft for pre insures prompt,	GRACE COX TTERS. sentation, and personal attentio n.	50,000	30,500	929,170	2,230	816,480	7,940		166,530	Han. N., N. Y.; Cont & Com'l N., Chi.; U. S. N., Oma.; Cent. N., Lin.
" ------ "	American Trust Company 76-1047 T§'15	J. Cox		R. E. Cox, *Sec. and Tr.*		25,000		22,000		23,000			2,400	Am. State, York.
" ------ "	City National Bank d ⓢ T •‡'94 12% *par* 100 76-35	C. N. Beaver	F. L. Borden	J. E. Shrigley	K. G. Dreier R. J. Anderson	100,000	71,610	409,150	107,040	366,780	107,910	132,950	80,160	Chase N., N. Y.; Ill. Merch. Tr. Co., Chi.; Oma. N., Oma.; N. Bk. Com., Lin.
" ------ "	City Trust Company T§'16 110-10% 76-1058	C. N. Beaver	F. L. Borden	J. E. Shrigley, *Sec. and Tr.*		25,000	1,490	12,230		34,570		3,310	820	City N., York.
" ------ "	Farmers State Bank ⓢ •‡§'16 $175 76-1049	J. P. Gillilan		H. A. Arnold		(Operati	ng under	(Tr. Fun Guarant	ds) ee Fund	Commiss	ion)			N. Park, N. Y.; Live Stk. N., Oma.; Lin. State, Lin.
" ------ "	**FIRST NATIONAL BANK** •†'82 $260-16% 76-34	C. A. McCLOUD OLDEST AND Special attenti *Please send 15c wi*	R. R. COPSEY J. R. McCLOUD LARGEST BANK on given Bill of *th each sight draft for*	J. R. McCLOUD Lading drafts, C *presentation and 25c*	AUGUST ZIMMERER H. E. NORDLUND MAMIE WOOD ash and Time It ems. *for Credit Reports.*	150,000	250,000	1,250,000	150,000	985,000	395,000	120,000	300,000	Chem. N. and N. Park, N. Y.; 1st N., Chi., St. Jo., Lin., and Kan. C.; Oma. N., Live Stock N., and Stock Yds. N., Oma.
" ------ "	First State Savings Bank $150-10% 76-39 ⓢ §'13	C. A. McCloud	T. W. Smith	W. E. McCloud		15,000	6,480	209,280	600	150,430	50,000	9,380	21,550	1st N., York.
" ------ "	First Trust Company d T'11 $150-10% *par* 100 76-38	C. A. McCloud	R. R. Copsey G. M. Spurlock	LeRoy Davis, *Tr.*	R. R. Copsey, *Sec.*	50,000	36,270		242,810	145,980		183,100		1st N., York.
Yutan 300 Saunders K22	Bank of Yutan ‡§'95 76-914	Geo. Heldt	Val. Thomas	H. H. Peters	J. F. Peters	25,000	32,020	221,920	680	217,450	14,650	5,410	42,120	Kountze Bros., N. Y.; 1st N., Oma.; Saunders Co. N., Wahoo.

▲In No. 12 F. R. D. $ Salt Lake Branch

NEVADA

Austin 1000 Lander G13	Lander County Bank ⓢ •‡§'65 $190 94-30	W. W. Christian	J. M. Hiskey N. S. Easton	T. G. Hollabaugh	T. G. Hollabaugh, *Sec.*	$ 25,000	$ 70,600	$ 398,020		$ 76,130	$ 189,430	$ 83,580	$ 144,490	Chase N., N. Y.; Cont. & Com'l N., Chi. W. F. Bk. & Un. Tr. Co., San F.
Battle Mountain Lander D13 1120	Battle Mountain State Bank 94-32 •§'20	S. Russell, Jr.	N. H. Getchell	W. G. Adams		25,000	25,480	356,540		146,680	143,690	6,890	109,760	N. Bk. Com., N.Y.; W. F. Bk. & Un. Tr. Co., San F.; Reno N., Reno.
▲**Carson City** 1685 Ormsby H3	Capital City Bank ⓢ T •‡§'24 $120 94-54	A. C. Trieloff	H. H. Scheeline	C. B. Austin		25,000	7,240	219,200		123,020	43,730	12,500	72,210	N. City, N.Y.; A. & L. P. N., San F.; Scheeline Bk. & Tr. Co., Reno.
" ------ "	Carson Valley Bk. d ⓢ T •‡§'08 *par* 100 94-33	George Wingfield	J. Sheean J. O. Walther	L. W. Horton	G. B. Spradling	50,000	50,100	1,338,400	$ 8,320	965,860	261,210	46,380	173,450	N., City, N. Y.; Crocker 1st N., San F., Reno N., Reno.
▲**Elko** 2173 $ Elko D17	**FIRST NATIONAL BANK** $200-8% 94-27 d ⓢ •‡'05 *par* 100	J. A. Sewell	A. E. Kimball E. E. Ennor	E. E. Ennor	C. A. Sewell	100,000	142,710	1,521,720	99,260	1,005,350	396,910	161,460	299,970	N. Bk. Com., N. Y.; N. Bk. Rep., Chi.; W. F. Bk. & Un. Tr., and Am. Tr. Co., San F.; Cont. N., Salt Lake C.
" ------ "	Henderson Banking Co. 94-26 ⓢ •‡§'88	Geo. Wingfield	John Henderson J. O. Walther	Hayden Henderson	W. A. Reinken E. A. Clawson	200,000	79,740	3,029,570		2,496,500	120,940	95,430	596,440	N. City, N.Y.; 1st N., Chi.; Crocker 1st N. and W. F. Bk. & Un. Tr. Co., San F.

NEVADA Map on Index

Digitized for FRASER
https://fraser.stlouisfed.org
Federal Reserve Bank of St. Louis

Making a Profit from Collections and Credit Reports

Thousands of banks decline to render free service on Collections and for Credit Reports. They have adopted the "Fee-in-Advance" system. We are daily in receipt of letters like that below endorsing the system.

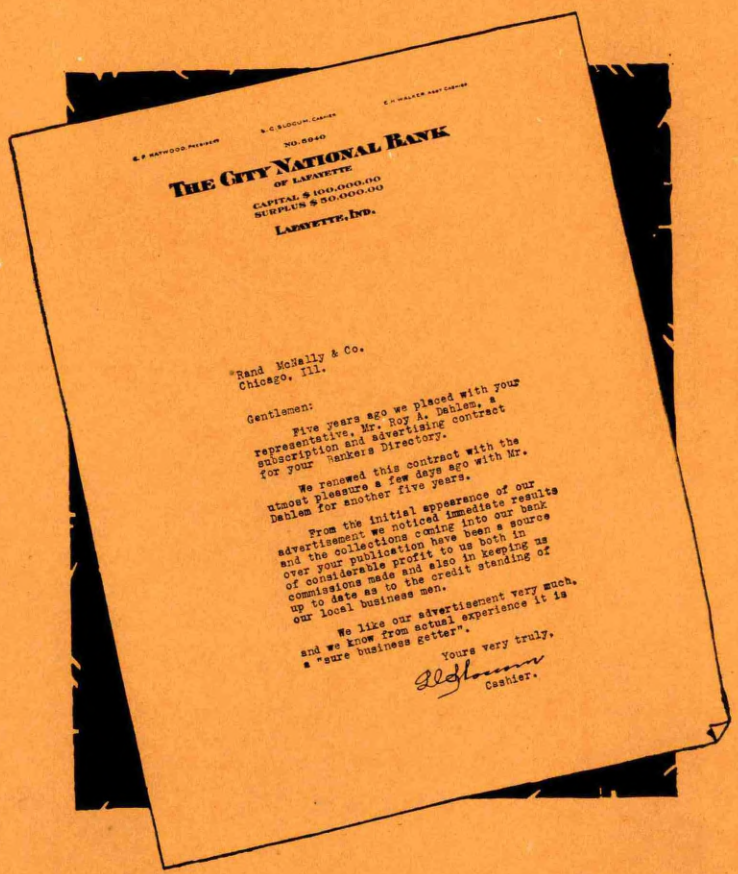

NO. 6040

THE CITY NATIONAL BANK
OF LAFAYETTE
CAPITAL $ 100,000.00
SURPLUS $ 50,000.00
LAFAYETTE, IND.

Rand McNally & Co.
Chicago, Ill.

Gentlemen:

Five years ago we placed with your representative, Mr. Roy A. Dahlen, a subscription and advertising contract for your Bankers Directory.

We renewed this contract with the utmost pleasure a few days ago with Mr. Dahlen for another five years.

From the initial appearance of our advertisement we noticed immediate results and the collections coming into our bank over your publication have been a source of considerable profit to us both in commissions made and also in keeping us up to date as to the credit standing of our local business men.

We like our advertisement very much, and we know from actual experience it is a "sure business getter".

Yours very truly,

Cashier.

Get Your Fee-In-Advance!

The Rand McNally Bankers Directory furnishes, without cost to advertisers, a supply of cards mentioned above. These cards are sent by the banks to those forwarders who send in collections or requests for credit reports without a fee, and generally the fee for the service is forthcoming. These fees generally more than pay for the cost of the Directory and the advertising lines.

This System is in General Use and is Universally Approved

Digitized for FRASER
https://fraser.stlouisfed.org
Federal Reserve Bank of St. Louis

A. S. PRATT & SONS
WASHINGTON, D. C.

Trust Department — Accounting Systems

See Back of Washington, D. C. Map

Nevada

INDEX TO COUNTIES.

Churchill....G 8
Clark.....O 21
Douglas.....I 3
Elko.....B 18
Esmeralda..K 10
Eureka.....F 16
Humboldt...B 9
Lander.....G 13
Lincoln.....L 21
Lyon.....H 5
Mineral.....I 7
Nye.....J 16
Ormsby.....H 3
Pershing....E 8
Storey.....G 4
Washoe.....D 3
White Pine..G 21


LAKE
HARNEY
GRANT
MALHEUR
OWYHEE
TWIN FALLS
CASSIA
BOX ELDER
TOOELE
JUAB
MILLARD
BEAVER
IRON
WASHINGTON
LINCOLN
CLARK
MOHAVE
ARIZONA
NYE
ESMERALDA
MINERAL
LYON
CHURCHILL
PERSHING
LANDER
EUREKA
WHITE PINE
HUMBOLDT
HUMBOLDT RANGE
SEVEN TROUGH RANGE
BLACK ROCK DESERT
SILVER PEAK RANGE
GRANITE RANGE
SANTA ROSA MTS.
INDEPENDENCE MTS.
PINE FOREST RANGE
DUCK VALLEY IND. RES.
Owyhee
Rowland
Jarbidge
Mountain City
Contact
Whiterock
Gold Creek
Silver Lake
Paradise Valley
Amos
Tuscarora
Midas
Willow Point
Winnemucca Peak
Disaster Peak
McDermitt
Rebel Creek
Summit Lake Paiute and Shoshone Ind. Res.
Massacre Lake
Upper Lake
Middle L.
West L.
Middle Lake
Lower Lake
Metropolis
Cobre
Silver Zone
Proctor
Shafter
PEQUOP MTS.
Umbria Jc.
Montello
Wells
Jungo
Winnemucca
Winnemucca Band of Shoshone Ind. Res.
Battle Mtn. Band of Shoshone Ind. Res.
Battle Mountain
Palute and Shoshone Ind. Res.
Lamoille
Snow Water Lake
Spruce Mt.
GOSHUTE MTS.
Ruby Valley
Black Forest
Palute and Shoshone Ind. Res.
Currie
Tippet
Gibson Peak
Eureka
Diamond
Hilltop
Beowawe
Gerlach
Gypsum Mill
Kumiva Peak
Lovelock
Granite Spring
Humboldt Lake
Rye Patch Reservoir
Mill City
Imlay
Oreana
Lower Rochester
Rochester
Pyramid Lake Indian Reservation
Winnemucca Lake
Reno Jc.
Nixon
Fernley
Derby
Truckee R.
Stillwater
Fallon
Carson Lake
Stillwater Mts.
Smiths Creek Valley
Ledlie
Austin
Desatoya Mts.
Big Smoky Cr.
Millett
Round Mountain
Manhattan
Belmont
Tonopah
Columbia Jc.
Main Line Jc.
Gilbert
Millers
Columbia Silver Peak
McSweeney Jc.
Salt Marsh
Mud Lake
Arlemont
Goldfield
Piper Peak
Lida
Hornsilver
Bonnie Clare
Timber Mt.
Pioneer
Springdale
Beatty
Rhyolite
Carrara
Yucca
Amargosa Desert
Spring Valley
Pahranagat Valley
Emigrant Valley
Meadow Valley Wash
Moapa Ind. Res.
Moapa
Bunkerville
Mesquite
Logandale
Overton
Kaolin
St. Thomas
Lehman Caves Nat. Mon.
Baker
Wheeler Peak
Hamilton
McGill
Mill Jc.
Ely
Ruth
Currant
Duckwater
Preston
Lund
White Pine Peak
Las Vegas
Sahreiaer
Manse Valley
Charleston Peak
Johnnie
Sloan
Goodsprings
Searchlight
Dry Lake
Leastalk
Chloride
Kingman
McConnico
Colorado River
Ferry
Boulder Canon
Virgin River
Virgin Valley
Meadow Valley Range
Highland Range
Arrow Canyon Range
Muddy Range
Las Vegas Range
Pintwater Range
Desert Range
Sheep Range
Spotted Range
Golden Gate Range
Timpahute Range
Timpahute Mesa
Worthington Peak
Panaca
Caliente
Minto
Jose
Pioche
Ursine
Nyala
Warm Springs
Duck Valley
Cedar Range
Egan Range
White River Valley
Little Smoky Valley
Monitor Range
Fish Spring Valley
Toiyabe Range
Toquima Range
Shoshone Mts.
Roberts Mts.
Sulphur Spring Range
Pancake Range
Antelope Range
Grant Range
Quinn River Range
Pine Forest Range
Santa Rosa Mts.
Independence Mts.
Ruby Mts.
E. Humboldt Range
Snake Range
Schell Creek Range
Egan Range
Cherry Creek Range
Deep Creek Range
Confusion Range
Kobeh Range
Roberts Creek Mts.
Fish Creek Range
Monitor Valley
Big Smoky Valley
Reese River Valley
Kawich Range
Cactus Range
Silver Peak Range
Quinn River
Kings River
Little Owyhee R.
East Fork
Little Humboldt R.
North Fork
Owyhee R.
Bruneau R.
Jarbidge R.
Salmon River
Trout Creek
Deer Creek
Silver Creek
Spring Creek
Tecoma
Wells
Cobre
Pilot Peak
Pilot Mts.
Excelsior Mts.
Monte Cristo Mts.
San Antonio Mts.
Toiyabe Mts.
Toquima Range
Cortez Mts.
Roberts Mts.
Sulphur Spring Range
Diamond Mts.
Egan Range
Schell Creek Range
Deep Creek Range
Confusion Range
Kobeh Range
Roberts Creek Mts.
Fish Creek Range
Monitor Range
Toiyabe Range
Toquima Range
Shoshone Mts.
Pancake Range
Antelope Range
Grant Range
Quinn River Range
Pine Forest Range
Santa Rosa Mts.
Independence Mts.
Ruby Mts.
E. Humboldt Range
Snake Range
Schell Creek Range
Cherry

COMMON SENSE
THE LAW
AND
THE BANKER

WILLIAM McCHESNEY MARTIN, Chairman of the St. Louis Federal Reserve Bank once said that banking took more common sense and more knowledge of law than any other business. He also said that the banker who is a banker, takes a risk every time he breathes, and that ordinary banking risks should not be too much complicated by legal uncertainties.

Every law of the National Government and the State Legislatures which seems likely to affect your business as a banker is digested in this Directory. Learned counsel in the various states keep this information abreast of legislative enactments. You will find it helpful to study the Laws section of this Directory every now and then and to refer out-of-town legal matters to the bonded attorneys listed herein.

or FRASER
er.stlouisfed.org
eserve Bank of St. Louis

Number under Name of Bank is the **New Transit Number** given to each bank in U. S. **exclusively** by **The Rand-McNally Bankers' Directory, under the authority** of **The American Bankers Ass'n.**

NEVADA—Continued

Non-Bank Towns with **Nearest Banking Point** (Indexed Acces.), **Lawyers, Laws** (indexed) in back of this volume. For **Interest Rates, Holidays,** etc., see **Laws.**

TOWN AND COUNTY. ▲County Seats. In No. 12 F. R. D. $,Salt Lake Branch.	●Mem. A.B.A. ⁿNew §State †Priv. ‡Mem. State B. Ass'n. [Estab. ◆Fed. Res. Depts: T-Trust B-Bond d-Safe Dep. ⓢSav. $Last Sale %Div.	PRESIDENT.	VICE-PRESIDENT.	CASHIER.	ASS'T CASHIER.	LIABILITIES. PAID-UP CAPITAL	SURPLUS AND PROFITS	DEPOSITS	OTHER LIABILITIES	RESOURCES. Loans and Discounts	Bonds and Securities	MISCELLANEOUS	CASH & EXCHANGES, DUE FROM BANKS	PRINCIPAL CORRESPONDENTS.
▲**Ely** ..... 2090 $ White Pine H21	**Ely National Bank** ...ⓢ●‡'0 9 20% 94-25	H. E. Hemingway..	J. C. Riordan..... J. M. Lockhart	N. H. Chapin.....	J. H. Bigger.....	$ 25,000	$ 31,800	$ 656,540	$ 55,370	$ 312,170	$ 325,230	$ 12,580	$ 118,710	Chase N., N. Y.; Cont. N., Salt Lake C.; W. F.-Bk. & Un. Tr. Co., San F.
" ..... "	**First National Bank** ..dⓢ●‡'07 12% *par* 100 94-24	Eugene Giles.....	W. Biggane.....	W. Biggane.....	J. E. Brinton.....	50,000	60,000	1,245,000	50,000	870,000	330,000	8,000	197,000	Chase N., N. Y.; N. Copper, Salt Lake C.; Am. Tr. Co., San F.
▲**Eureka** ..... 952 Eureka G17	**Farmers & Merchants Nat. Bk.** $145 *par* 100 94-51 dⓓ●‡'20	J. Sheehan	J. B. Biale..... Walter Handley	C. J. Travers.....	F. A. Gibson.....	40,000	16,320	640,390	.....	496,300	78,510	8,060	113,830	N. City, N. Y.; 1st N., Winnemucca; Reno N., Reno.
▲**Fallon** ..... 1753 Churchill G6	**Churchill County Bank** $200-8% *par* 100 94-35 dⓢ●‡$'06	Geo. Wingfield....	J. Sheehan..... Thos. Dolf	E. W. Blair.....	E. O. Kaiser ..... P. M. Hursh	75,000	31,090	1,029,310	.....	818,420	16,310	137,200	163,460	N. City, N. Y.; Crocker 1st N., San F.; Reno N., Reno.
Gardnerville ..1011 Douglas I3	**Douglas County Farmers Bk.** $100-6% *par* 100 94-36 dⒷⓢ†‡$'09	W. F. Neddenriep.	E. Christensen.... J. A. Dettling	H. G. Marsh.....	M. Imelli.....	25,000	3,350	176,310	.....	146,630	13,490	21,390	23,140	Han. N., N. Y.; Am. Tr. Co., San F.; Reno N., Reno; Cal. N., Sac.
▲**Goldfield** ..... 1558 Esmeralda L12	**John S. Cook & Co.**, Bankers *par* 100 94-16 dⓉ‡$'06	Geo. Wingfield	J. Sheehan ..... J. B. Humphrey	Carroll Henderson	A. Ferguson.....	50,000	18,830	757,150	10,000	502,500	140,500	12,990	179,990	Bank of Manhattan Co. and Bkrs. Tr. Co., N. Y.; Crocker 1st N., San F.; Reno N., Reno.
▲**Las Vegas** ..... 2304 $ Clark P20	**Bk. of Southern Nevada, Inc.** 94-53 ⓢ●$'22	John F. Miller	Ed Von Tobel.....	H. D. Buzick	.....	25,000	.....	.....	.....	.....	.....	.....	.....	Chase N., N. Y.; Crocker 1st N., San F.; 1st N., Los A.; N. Copper, Salt Lake C.
" ..... "	**First State Bank** ...ⓢ†‡$'05 94-38	J. R. Clark	W. R. Bracken .... Ed. W. Clark	C. S. Wengert.....	C. L. Ronnow	100,000	23,000	1,000,000	.....	.....	.....	.....	.....	N. Y. Tr. Co., N. Y.; Wells Fargo Bk. & Union Tr. Co., San F.; Citiz. N., Los A.
▲**Lovelock** ..... 1164 Pershing E8	**First National Bank** ..dⓢ●‡'05 $150 94-28	W. W. Carpenter..	H. J. Murrish.....	C. H. Jones.....	F. W. Carpenter..	60,000	36,310	520,040	32,000	370,420	97,060	26,510	154,350	N. City, N. Y.; C. & C. N., Chi.; W. F.-Bk. & Un. Tr. Co., San F.; Cont. N., Salt Lake C.
" ..... "	**Lovelock Mtle. Banking Co.** $120-12% 94-29 ⓢⓉ‡$'08	W. C. Pitt	W. H. Hood.....	R. J. Pierson.....	J. J. Dodd	50,000	11,320	339,370	.....	262,110	20,460	49,800	68,320	N. Bk. Com., N. Y.; 1st N., Chi.; Bk. of Italy N. Tr. & Sav. Assn., San F.; Reno N., Reno.
McDermitt ..... 56 Humboldt A10	**Quinn River Bank** ....d●$'09 $120-10% *par* 100 94-39	J. D. Minor	Pierre Nouque	J. E. Ward.....	.....	20,000	6,420	69,470	6,000	68,370	8,520	11,760	13,240	Han. N., N. Y.; Bk. of Cal. N. A., San F.; 1st N., Winnemucca.
McGill ..... 2240 $ White Pine G21	**McGill National Bank** ..ⓢ●‡'09 94-40	O. G. Bates.....	J. C. Kinnear	A. E. Preston.....	Lloyd Clark	25,000	33,260	719,310	25,000	220,850	451,470	6,800	123,440	Chase N., N. Y.; Cont. N., Salt Lake C.; Anglo & Lon. Paris N., San F.
▲**Minden** ..... 212 Douglas I 3	Farmers Bank of Carson Valley, Inc....94-41....ⓢⓉ‡$'09	W. F. Dressler	W. H. Bridges..... C. E. Day	W. H. Bridges.....	W. H. Wennhold..	50,000	25,000	800,000	25,000	560,000	140,000	.....	175,000	Wells Fargo-Bk. & Union Tr. Co., San F.
▲**Pioche** ..... 515 $ Lincoln K23	**Bank of Pioche**, Inc. ..Ⓣ●‡$'07 $100-8% *par* 100 94-42	Phillip Mathews ..	A. V. Lee.....	Henry H. Lee.....	D. J. Ronnow.....	25,000	12,190	274,500	12,090	206,180	28,350	16,000	73,260	N. Park, N. Y.; Walker Bros., Salt Lake C.
▲**Reno** ..... 12,665 Washoe G3	***Bk. of Nevada Sav. & Tr. Co.** $140-8% *par* 100 94-6dBⓢⓉ●‡$'06	George Wingfield..	J. Sheehan ..... J. G. Taylor	H. H. Kennedy	P. L. Nelson..... A. R. McRae	100,000	61,330	4,372,130	.....	3,187,760	533,640	24,460	787,600	Reno N., Reno.
" ..... "	***Farmers & Merch. Nat. Bank** 94-2 ⓢ●‡'02	Richard Kirman..	W. J. Harris.....	A. J. Caton ..... L. R. Mudd, *A. Cash.*	L. S. Reese..... G. B. Harris	200,000	45,270	3,336,170	267,620	1,149,630	1,897,690	221,330	580,400	N. Bk. Com., N. Y.; Ill. Merch. Tr. Co., Chi.; Am. Tr. and Crocker 1st N., San F.
" ..... "	***Reno National Bank** Bⓢ●‡'06 $140-8% *par* 100 94-3	George Wingfield..	J. Sheehan ..... J. G. Taylor	H. H. Kennedy	P. L. Nelson..... A. R. McRae	700,000	181,190	4,095,580	915,000	3,187,760	979,550	289,950	1,209,340	N. City and N. Bk. Com., N. Y.; 1st N., Chi. and Bos.; Crocker 1st N., San F.
" ..... "	*n*Riverside Bank, Incorporated.....94-8.....ⓢ$'27	Geo. Wingfield....	N. W. Jacobs.....	R. J. Frisch	J. M. Fuetsch	50,000	10,000	255,930	410	176,950	17,000	7,530	114,860	N. Bk. Com., N. Y.; Crocker 1st N., San F.; Reno N., Reno.
" ..... "	***SCHEELINE BKG. & TRUST CO.** $100-6% 94-4dB ⓢⓉ●‡$'07 *par* 75	R. T. Baker	W. A. Shockley ... J. D. Cameron T. O. Ward	H. H. Scheeline. *Cash. & Sec.*	C. F. Loring. *A. Cash. & A. Sec.*	120,000	37,450	1,786,640	2,790	1,598,350	72,950	51,190	224,390	N. City and Chase N., N. Y.; N. Bk. Rep., Chi.; Anglo & Lon. Paris N., San F.
" ..... "	***WASHOE COUNTY BANK** $140-8% *par* 100 94-1dBⓢⓉ●‡$'71	C. W. Mapes	J. R. Van Nagell ..	G. H. Taylor.....	F. Stadtmuller..... D. G. LaRue, *Aud.*	500,000	116,740	3,600,130	51,290	2,320,440	811,430	581,930	554,360	1st N., N. Y.; C. & C. N., Chi.; W. F. Bk. & Un. Tr. Co. and Bk. of Calif. N. A., San F.; 1st N., Los A.; Walker Bros., Salt Lake C.; Cent. N., Oakland; Cal. N., Sac.
" ..... "	**Reno Clearing House** ..... (*Members indicated by a* ●)	V. Hursh	F. Stadtmuller....	L. S. Reese, *Sec.* ..	.....	.....	.....	.....	.....	.....	.....	.....	.....	
Sparks ..... 3238 Washoe G3	Bank of Sparks, Inc...ⓢ●‡$'03 $200-14% 94-43	George Wingfield..	J. Sheehan	V. Hursh.....	H. Manente	25,000	27,310	791,430	1,360	616,920	56,650	18,430	153,100	N. City, N. Y.; Crocker 1st N., San F.; Reno N., Reno.
▲**Tonopah** ..... 4144 Nye K12	**Nevada First Nat. Bank** $100-10% 94-21 d●‡'07 *par* 100	J. G. Kirchen.....	H. R. Cooke.....	A. G. Raycraft.	A. J. Brennan.....	100,000	61,900	517,140	26,510	398,850	94,000	28,810	183,880	1st N., N. Y. and Chi.; Bk. of Italy, N. Tr. & Savgs. Assns. and A. & L. P. N., San F.; Citiz. N., Los A.
" ..... "	**Tonopah Banking Corp.** 15% *par* 100 94-20 dⓉ‡$'05	Geo. Wingfield	J. Sheehan ..... E. J. Erickson	Carroll Henderson	L. G. Trabert.....	50,000	48,750	666,530	1,490	534,120	113,690	4,490	114,480	N. City, N. Y.; Crocker 1st N., San F.; Reno N., Reno.
Virginia City 1200 Storey H3	Virginia City Bank..dⓢ●‡'21 *par* 100 94-52	George Wingfield..	J. Sheehan	L. W. Horton	W. J. Henley.....	25,000	16,630	314,740	160	265,780	20,000	9,810	60,940	N. City, N. Y.; Crocker 1st N., San F.; Reno N., Reno.
Wells ..... 540 $ Elko C20	**Wells State Bank** ...ⓢ●‡$'22 $100 94-48	H. A. Agee	A. C. Olmsted	R. A. Foote.....	.....	25,000	1,600	114,270	5,000	81,470	1,390	33,640	29,350	Han. N., N. Y.; Cont. N., Salt Lake C.; 1st N., Elko; Reno N., Reno; Am. Tr. Co., San F.
▲**Winnemucca** 2011 Humboldt C10	**First National Bank** ..dⓢ●‡'86 $300-10% 94-45 *par* 100	George Wingfield..	J. Sheehan ..... J. G. Moore	J. G. Moore.....	J. E. Southward...	100,000	235,960	2,695,640	82,000	2,189,450	148,970	258,110	517,060	N. City, N. Y.; 1st N., Chi.; Crocker 1st N., San F.; Reno N., Reno.
" ..... "	**Winnemucca State Bank & Tr. Co.** 94-49 ...ⓢⓉ‡$'12	Moses Reinhart ...	Edward Reinhart..	Oscar Reinhart....	E. J. Ruckteschler	100,000	37,790	575,880	17,980	497,230	11,000	87,470	135,960	Han. N., N. Y.; Bk. of Cal. N. A., San F.; N. Bk. Com., Ogden.
▲**Yerington** ..1169 Lyon H5	**Lyon County Bank**. ⓢⓉ‡$'05 $150-8% 94-46	J. I. Wilson.....	C. E. Wedertz..... F. W. Simpson	G. F. Willis.....	W. F. Powers.....	71,600	51,030	681,720	35,000	528,610	117,230	58,110	135,390	N. City, N. Y.; A. & L. P. N., San F.; Calif. N., Sac.; Reno N., Reno.
" ..... "	**Mason Valley Bank** d ⓢⓉ●‡$'11 $130-8% *par* 100 94-47	F. O. Stickney	C. E. Day ..... J. E. Beaupert	J. E. Beaupert....	Chester Kaufman.	50,000	24,500	485,960	.....	275,800	156,740	11,190	116,710	1st N., N. Y.; Wells Fargo Bk. & Union Tr. Co., San F.; Reno N., Reno.

NEVADA Map on Index

Banks Advertising give Prompt Attention to Collections and Correspondence

Number under Name of Bank is the New Transit Number given to each bank in U. S. exclusively by The Rand-McNally Bankers' Directory, under the authority of The American Bankers Ass'n.

NEW HAMPSHIRE

(Savings Banks do not handle collections)

Non-Bank Towns with Nearest Banking Point (Indexed Acces.), Lawyers, Laws (indexed) in back of this volume. For Interest Rates, Holidays, etc., see Laws.

Town and County. ▲County Seats. Entire State in No. 1 Fed. Res. Dist.	●Mem. A.B.A. ⁿNew §State †Priv. ‡Mem. State B. Ass'n. [Estab. ◆Fed. Res. Depts: T-Trust B-Bond d-Safe Dep. Ⓢ Sav. $Last Sale %Div.	President.	Vice-President.	Cashier.	Ass't Cashier.	Liabilities. Paid-up Capital	Surplus and Profits	Deposits	Other Liabilities	Resources. Loans and Discounts	Bonds and Securities	Miscellaneous	Cash & Exchanges, Due from Banks	Principal Correspondents.
Ashland ——1325 Grafton K13	Ashland Savings Bank—— $'72 54-141	G. F. Plummer ——	——	W. F. Hardy, *Sec. and Tr.*	——	——	$ 37,000	$ 490,730	——	$ 490,730	——	——	$ 26,870	N. Shawmut, Bos.; 1st N., Concord.
Berlin ——18,552 Coos F17	Berlin National Bank 54-41 dBⓈ●†'91	W. E. Corbin——	P. C. Prince——	M. H. Taylor ——	M. A. Wheeler—— H. D. Kilgore	$ 100,000	103,010	1,483,750	$ 99,840	500,710	$1 013 440	$ 142,720	129,740	Fidelity Tr. Co., N. Y.; 1st N., Bos.; Fidelity Tr. Co., Port.
" —— "	Berlin Savings Bank & Tr. Co. 18% 54-40 Ⓢ●$'90	P. E. Beaudoin ——	Joseph G. Blais—— L. B. Marcou	A. N. Gendron, *Tr.*	W. B. Gendron, *A. Tr.*	25,000	112,890	1,211,850	——	777,080	507,630	15,000	50,020	N. Shawmut, Bos.; Fidelity Tr., Port.
" —— "	City National Bank—T●‡1900 $235-12% 54-42	A. M. Stahl——	J. B. Noyes——	F. C. Hannah——	W. H. Colbath——	100,000	156,630	659,210	108,000	485,060	304,800	43,000	190,980	Atlantic N., Bos.; Fidelity Tr. Co., Port.
" —— "	City Savings Bank—Ⓢ‡$'01 54-43	A. M. Stahl——	J. B. Noyes——	F. C. Hannah, *Tr.*—	W. H. Colbath, *A. Tr.*	——	226,000	2,399,000	——	1,860,000	604,000	——	154,000	City N., Berlin.
" —— "	Fidelity Savings Bank—‡$'13 3½% 54-44	W. E. Corbin ——	P. C. Prince ——	M. H. Taylor, *Tr.*—	M. A. Wheeler —— H.D. Kilgore	——	14,630	241,530	——	——	246,480	——	9,680	Berlin N., Berlin.
" —— "	Guaranty Trust Co.—dⓈ$'13 $120-4% *par* 100 54-45	——	J. A. Vaillancourt -	J. J. O'Connell, *Tr.*	Carl Day, *A. Tr.*—	50,000	17,690	582,600	42,210	418,730	134,840	45,940	92,990	N. City, N. Y.; Am. Tr. Co., Bos.; 1st N., Concord.
Bristol ——1428 Grafton L12	Bristol Savings Bank— ‡$'68 4% 54-137	George H. Calley—	Fred H. Ackerman	Henry B. Bacon, *Tr.*	Wm. C. White, *Sec.*	——	75,800	714,590	——	406,010	322,640	49,740	11,990	Atlantic N., Bos.
" —— "	First National Bank——•'98 54-138	H. C. Whipple ——	Wm. C. White——	Wm. C. White——	——	50,000	69,480	237,770	50,000	275,120	66,050	4,230	61,850	Atlantic N., Bos.; Phil.-Girard N., Phil.
Charlestown 1505 Sullivan N6	Connecticut River Nat. Bank $110 54-142 Ⓢ●‡'24	Frank W. Hamlin	Guy B. Snowman—	Fred H. Perry ——	Walter R. Willard	25,000	26,190	400,900	55,000	236,490	198,790	6,400	65,420	1st N., Bos.
Claremont 10,242 Sullivan N7	**CLAREMONT NATIONAL BK.** $200-12% 54-73 Ⓢ●‡'48	J. D. Upham——	H. B. Glidden——	F. H. Foster——	E. J. Rossiter ——	100,000	154,180	1,467,380	148,760	1,010,860	707,030	25,900	126,520	Chase N., N. Y.; 1st N., Bos.; Bk. of Montreal, Montreal.
" —— "	Claremont Savings Bank 4% 54-75 Ⓢ$'07	Thomas W. Fry —	——	H. C. Hawkins, *Tr.*	——	——	14,410	373,730	——	265,080	115,270	——	7,790	Old Colony Tr. Co., Bos.; Claremont N., Claremont.
" —— "	Peoples National Bank $200-16% 54-74 Ⓢ†‡'02	Geo. A. Tenney—	Geo. P. Tenney —	Ray E. Tenney—	Clyde L. Brackett	100,000	186,530	1,629,910	——	978,850	594,740	179,240	202,910	N. City, N. Y.; 1st N., Bos.
Colebrook ——1811 Coos D14	Colebrook Guaranty Sav. Bk. $140-8% *par* 100 54-130 Ⓢ$'89	T. F. Johnson—	S. E. Watts——	J. D. Corley, *Tr.*—	——	100,000	54,740	1,038,810	——	548,300	591,240	3,830	50,180	Colebrook N., Colebrook.
" —— "	Colebrook National Bk. d‡'89 $160-10% *par* 100 54-131	Claude Van Dyke -	George C. Drew—	J. D. Corley——	E. P. Wadsworth—	75,000	48,000	245,760	79,690	247,720	92,840	22,380	85,510	1st N., Concord; N. Shawmut, Bos.
" —— "	Farmers & Traders Nat. Bk. $150-10% 54-132 Ⓢ†●‡'99	Darwin Lombard —	G. B. Trask——	John D. Annis——	G. N. Barrett——	50,000	68,530	231,820	131,350	380,090	62,310	38,480	50,810	N. Shawmut, Bos.; 1st N., Concord; Canadian Bk. of Com., Sherbrooke, Que.
" —— "	Farmers Guaranty Savings Bank——54-155—Ⓢ‡$'13 $150-8%	Darwin Lombard—	Willard Cummings	John D. Annis, *Tr.*	V. W. Harvey, *A. Tr.*	75,000	51,110	679,960	——	653,650	124,490	——	27,920	Far. & Tra. N., Colebrook.
▲**Concord** —22,546 Merrimack O15	**FIRST NAT'L BANK** $320-12% 54-27 †●‡'64	**B. P. HODGMAN— Special attentio throughout N**	**C. H. FOSTER—— n given to collecti ew Hampshire an**	**C. H. FOSTER —— ons on Concord a d Vermont.**	**WM. F. TIMLIN— C. M. DAVIS nd all other poin ts**	**150,000**	**378,400**	**2,691,850**	**151,760**	**1,779,270 SEE ADVERT ISEMEN T ON IN NE W HAMP SHIRE.**	**911,810 DEX TO**	**229,080**	**451,860**	**N. City, N. Y.; 1st N. and N. Shawmut, Bos.**
" —— "	Loan & Trust Savings Bank 4% 54-29 Ⓢ●‡$'72	Fred. N. Ladd—	J. E. Fernald ——	G. R. Connell, *Tr.*—	—— ——	——	537,630	5,570,780	——	2,785,750	2,652,210	3,880	666,570	1st N., Bos.; N. State Capital, Concord.
" —— "	Mechanicks National Bank $230-12% 54-30 dT●‡'80 *par* 100	H. H. Dudley ——	H. W. Stevens—	H. L. Alexander —	H. E. Hilton— B. W. Couch, *Tr. Officer*	200,000	306,620	2,637,460	173,480	1,622,930	844,660	56,600	793,370	Chase N., N. Y.; N. Shawmut, Bos.; N. Y. State N., Alb.
" —— "	Merrimack County Sav. Bank 4½% 54-28 Ⓢ‡$'67	Henry W. Stevens—	Willis D. Thompson	W. S. Huntington, *Sec. and Tr.*	——	400,000 *G. Fd.*	147,240	5,522,490	7,130	2,298,120	3,697,120	20,000	61,630	Mech. N., Concord.
" —— "	**NAT. STATE CAPITAL BANK** $250-14% *par* 100 54-26 dT●‡'65	J. E. Fernald——	——	Isaac Hill——	H. M. Bunker —— I. Reed Gourley	200,000	513,390	2,119,900	200,160	2,242,330	302,490	101,530	387,080	Chase N., N. Y.; 1st N., Bos.; 1st N., Phil.
" —— "	New Hampshire Savings Bk. 4½% 54-25 Ⓢ●‡$'30	E. K. Woodworth -	John B. Abbott—	E. P. Roberts, *Tr.*—	William C. Brunel, *A. Tr.*	——	2,323,670	16 517 350	——	7,143,000	11 239 150	337,020	121,840	1st N., N. Y.; 1st N., Atlantic N., and N. Shawmut, Bos.
" —— "	Union Trust Co. ——Ⓢ●‡$'87 4% *par* 50 54-31	F. J. Sulloway—	——	B. P. Hodgman, *Tr.*	W. J. Phillips, *A. Tr.*	185,000 *Guar. F.*	68,020	2,537,200	——	1,174,580	1,586,050	——	29,580	1st N., Concord.
Conway ——3102 Carroll J18	Carroll County Trust Co. $120-5% ◆ 54-156 dBⓈT●‡$'23 *par* 100	C. O. Dahl—— F. W. Davis, *V. P.*	W. C. Kennett — J. E. Potter	F. S. Lord, *V. P.*— A. J. Towle, *A. Tr.*	H. C. Churchill, *Acting Tr.*	75,000	56,770	1,057,890	92,430	774,320	367,330	21,800	118,640	N.Y. Tr. Co., N.Y.; Fidelity Tr. Co., Port., Me.; N. Shawmut, Bos.
Derry —— 5382 Rockingham Q16	Derry National Bank— d●‡'63 $110-6% *par* 100 54-91	F. J. Shepard——	H. L. Grinnell, Jr.	J. B. Bartlett, Jr.—	——	60,000	28,520	359,910	68,100	321,810	109,250	5,600	79,860	Am. Ex. Irv. Tr. Co., N. Y.; 1st N., Bos.
" —— "	Derry Savings Bank —Ⓢ‡$'05 4% 54-92	H. L. Grinnell, Jr.	——	F. J. Shepard, *Tr.*—	A. B. Shepard, *A. Tr.*	——	58,250	549,440	——	274,530	297,260	——	35,900	Derry N., Derry.

(Derry banks continued on next page)

A. E. MARTELL CO., KEENE, N. H.— BANK FORMS AND BINDERS ALL GOODS INCLUDING BINDERS MANUFACTURED IN OUR OWN PLANT.

Digitized for FR https://fraser.stlouisfed.org

LOW RATES OF EXCHANGE

Special Arrangements for Collecting
Items Payable in
New Hampshire and Vermont

THE FIRST NATIONAL BANK

OF CONCORD, N. H.

OFFICERS

BURNS P. HODGMAN
President

CARL H. FOSTER
Vice President and Cashier

WM. F. TIMLIN
Assistant Cashier

CLYDE M. DAVIS
Assistant Cashier

DIRECTORS

JOHN B. JAMESON
BURNS P. HODGMAN
ARTHUR P. MORRILL
FRANK J. SULLOWAY
WILLIAM S. ROSSITER
ERNEST P. ROBERTS
WM. A. FOSTER
BENNETT BATCHELDER
HENRY McFARLAND
JOHN W. PEARSON
GEORGE A. FOSTER

Special attention given to Collections on Concord and all accessible points throughout New Hampshire and Vermont

CORRESPONDENTS

FIRST NATIONAL BANK
Boston

NATIONAL CITY BANK
New York

NATIONAL SHAWMUT BANK
Boston

Digitized for FRASER
https://fraser.stlouisfed.org

A. S. PRATT & SONS
WASHINGTON, D. C.
Trust Department — Accounting Systems
See Back of Washington, D. C. Map

New Hampshire
INDEX TO COUNTIES.
Belknap....M 15
Carroll.....J 16
Cheshire.....Q 7
Coos.....E 16
Grafton.....J 12
Hillsborough..P 12
Merrimack..N 13
Rockingham..P 18
Strafford....N 18
Sullivan.....N 8

RAND McNALLY
POPULAR MAP OF
NEW HAMPSHIRE

SCALE 1:1,014,000
1 Inch = 16 Statute Miles
1 Centimeter = 10.1 Kilometers
Statute Miles 10 0 10 20
Kilometers 10 0 10 20 30

Copyright by Rand McNally & Company, Chicago.
Made in U.S.A.

Longitude West of Greenwich.

SANFORD'S INKS
Have Faithfully Served
BANKER *and* MERCHANT
for Three Generations

A Free Flowing Non-Corroding Blue Black Permanent INK



gitized for FRASER

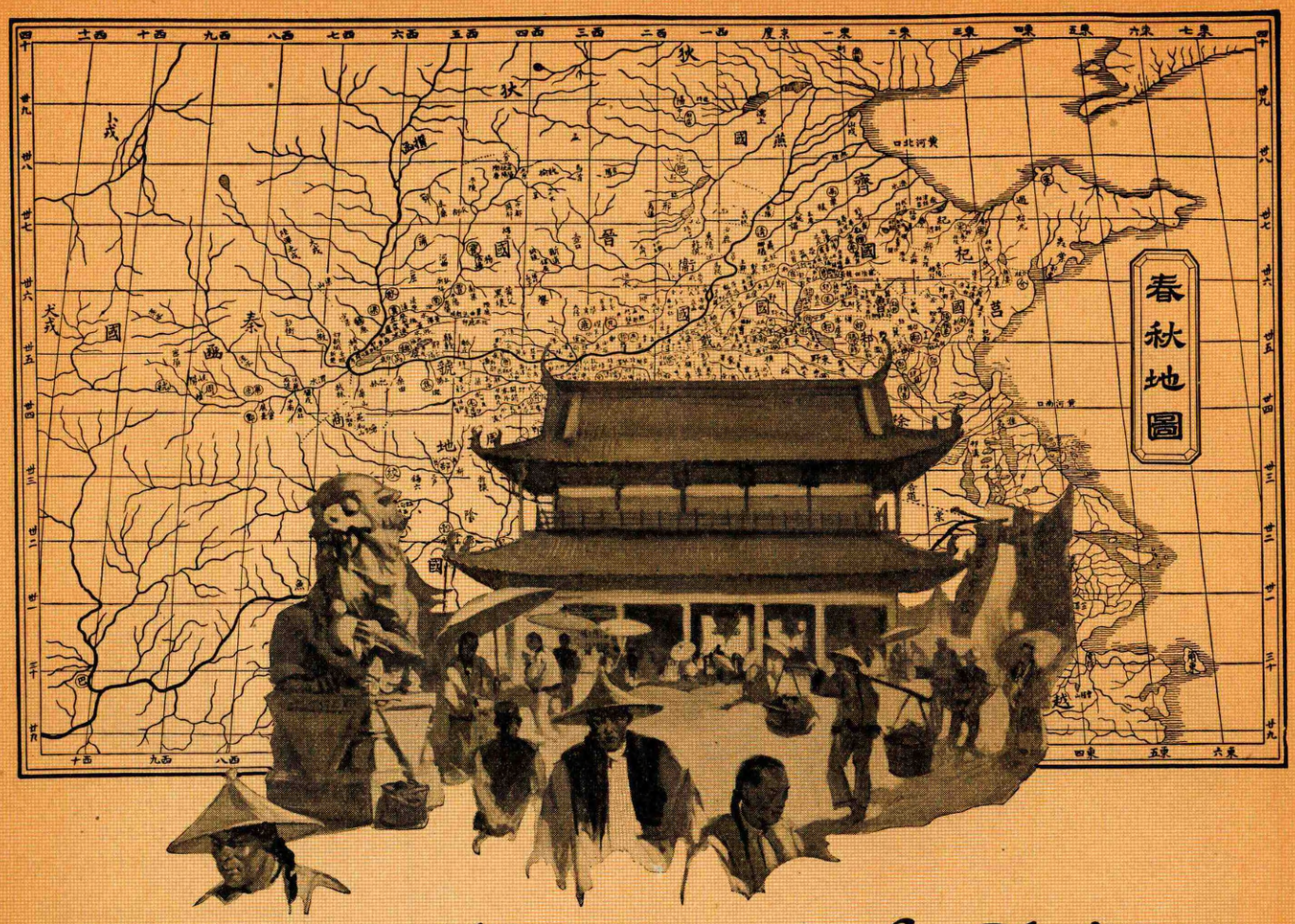

Your only map of China

—*but for service like this!*



Rand McNally Indexed Pocket Maps are indispensable to travelers. They show the best routes of travel—by rail, water, road, and air—*everywhere.* They show every place that has a name, giving complete knowledge of surroundings. Separate maps are available for Continents, Countries, States, Provinces and Territories. Folded to convenient pocket size, 35c or 50c at leading booksellers', stationers', news stands and druggists.

Rand McNally Maps for every purpose

School Maps	Climatic Maps
Auto Road Maps	Economic Maps
Political Maps	Ethnological Maps
Commercial Maps	Historical Maps
Radio Maps	Mileage Maps
Population Maps	City Guide Maps

Special maps to order

UNLESS you can read Chinese the map reproduced above probably means very little to you.

Yet this, or something like this, might be your only map of China—but for Rand McNally service!

It is through this service that you can conveniently secure, at reasonable prices, any map you desire in form and language to meet your requirements.

And all Rand McNally maps are always accurate and up to date. Back and forth, across the two oceans, Rand McNally & Company carry on an elaborate correspondence with official sources abroad, requesting, giving and receiving information.

Every change is promptly reported. Old stock on hand is immediately destroyed, and new Rand McNally maps are made. For maps are worthless unless they are exact.

There is a Rand McNally map for every purpose. Rand McNally business map systems are essential to manufacturers in planning sales campaigns.

Rand McNally Indexed Pocket Maps make it possible for travelers everywhere to lay out their routes in advance and give them invaluable information on the road.

Rand McNally Official Auto Road Maps are unfailing guides for automobile owners who wish to plan their tours intelligently and to be sure of their way as they drive.

Rand McNally maps of all kinds are indispensable to readers of books, magazines, newspapers, for locating the places they read about and for securing a better idea of the world they live in.

Rand McNally Maps, Globes and Atlases are obtainable at leading booksellers' and stationers', or direct.

RAND McNALLY & COMPANY

Map Headquarters

Dept. C-18

536 S. Clark Street, Chicago — 270 Madison Avenue, New York

Washington — San Francisco — Los Angeles

or FRASER
er.stlouisfed.org
eserve Bank of St. Louis

Number under Name of Bank is the New Transit Number given to each bank in U. S. exclusively by The Rand-McNally Bankers' Directory, under the authority of The American Bankers Ass'n.

NEW HAMPSHIRE—Continued

(Savings Banks do not handle collections)

Non-Bank Towns with Nearest Banking Point (Indexed Acces.), Lawyers, Laws (indexed) in back of this volume. For Interest Rates, Holidays, etc., see Laws.

Town and County. ▲County Seats. Entire State in No. 1 Fed. Res. Dist.	●Mem. A.B.A. ⁿNew §State †Priv. ‡Mem. State B. Ass'n. [Estab. ◆Fed. Res. Depts: T-Trust B-Bond d-Safe Dep. ⓢSav. $Last Sale %Div.	President.	Vice-President.	Cashier.	Ass't Cashier.	Liabilities. Paid-up Capital	Surplus and Profits	Deposits	Other Liabilities	Resources. Loans and Discounts	Bonds and Securities	Miscellaneous	Cash & Exchanges, Due from Banks	Principal Correspondents.
Derry 5382	First National Bank ⓢ●†'05	E. L. Davis	J. G. MacMurphy	H. J. Curtis	W. E. Tewksbury	$ 25,000	$ 26,940	$ 343,340	$ 44,510	$ 265,910	$ 95,950		$ 78,930	**N. Shawmut, Bos.; 1st N., Manchester.**
(*Continued*)	$110 54–93													
" ------ "	Nutfield Savings Bank ⓢ$'05 3% 54–94	Perley L. Horne	**F. N. Young**	J. G. MacMurphy, *Tr.*	E. L. Davis, *A. Tr.*		6,020	237,280	15,000	208,300	42,360		7,650	**1st N., Derry.**
▲**Dover** 13,029	Merchants National Bank	H. P. Henderson	Daniel Chesley	Wm. A. Goss	J. Q. Pike	100,000	50,000	734,000	113,650	581,830	193,520	$ 95,850	126,460	**N. Shawmut, Bos.;** Franklin **4th St. N.,** Phil.
Strafford O20	54–36 †1900													
" ------ "	Merchants Savings Bank $'01 54–37	Owen Coogan		Wm. A. Goss, *Tr.*			19,220	875,000		980,000			39,030	**Merch. N., Dover.**
" ------ "	Strafford National Bank $275–12% 54–34 d†‡1803 *par* 100	C. S. Cartland	G. S. Frost, H. W. Brown	F. R. Bliss		100,000	430,320	1,194,690	145,000	1,259,950	328,920	31,000	250,130	Am. Ex. Irv. Tr. Co., N. Y.; **N. Shaw.** and 1st N., **Bos.**
" ------ "	Strafford Savings Bank 4% 54–35 ⓢ●‡$1823	H. W. Brown	**A. G. Whittemore**	G. G. Towle, *Tr.*			899,030	9,514,040		2,910,580	7,315,530	54,030	132,930	**N. Shawmut, Bos.**
East Jaffrey 2110	Monadnock National Bank	W. H. Goodnow	M. G. Symonds	**C. L. Rich**	Susan Henchman	75,000	36,000	200,000	100,000	188,000	100,000	67,000	56,000	**1st N., Bos.; N. Com'l Bk. & Tr. Co., Alb.**
Cheshire Q10	$140–10% 54–126 ●†'65													
" ------ "	Monadnock Savings Bank 4½% 54–127 ⓢ‡$'69	Alfred Sawyer	H. A. Stearns	J. G. Townsend, *Tr.*			82,470	812,680		422,020	455,990		17,150	**Monadnock N., East Jaffrey.**
▲**Exeter** 4604	**EXETER BANKING CO.**	Hervey Kent	J. H. Fitzgerald, J. W. Phillips, John Templeton	C. E. Byington		100,000	127,160	2,295,660	190	1,390,530	996,730	27,290	108,460	Merch. N., 1st N. and 2d N., Bos.
Rockingham P19	$150–12% 54–98 d ⓢ●‡$'94													
" ------ "	Rockingham National Bank $125 *par* 125 54–158 d ⓢ'26	A. S. Dewing	F. W. Hall		F. W. Peet	100,000	25,060	311,410	30,700	264,720	116,510	10,160	75,780	N. Shawmut, Bos.
Farmington 2461	Farmington National Bk. ●'72	D. E. Edgerly	F. R. Copp	Frederick Clement	s	50,000	26,760	164,940	12,090	59,930	143,560	620	49,690	**1st N., Bos.**
Strafford N18	$110–8% 54–114													
" ------ "	Farmington Savings Bank 4% 54–113 ⓢ$'68	F. R. Copp	Orin N. Hussey	**D. E. Edgerly,**			51,330	427,810		144,780	319,910		5,170	**Farmington N., Farmington.**
Franklin 6318	Franklin National Bk. d†●‡'79	A. W. Sulloway	R. W. Sulloway	A. L. Smythe	W. E. Goss, A. L. Smythe, *Tr.*	100,000	257,810	703,420	283,870	864,240	189,670	114,970	176,210	**1st N., Bos.**
Merrimack M13	$325–20% *par* 100 54–84					*Off.*								
" ------ "	Franklin Savings Bank 4% 54–83 ⓢ‡$'69	Alvah W. Sulloway	Frank N. Parsons	Arthur L. Smythe, *Tr.*	W. A. Dussault, *A. Tr.*		790,520	4,233,730	23,980	1,793,370	3,177,300	42,960	34,600	Franklin N., Franklin.
Gorham 2734	Gorham Savings Bank	A. R. Evans	Charles C. Libby	**E. H. Cady,** *Tr.*			100,580	803,820		392,740	433,650	24,800	53,220	**White Mountain N., Gorham; 1st N., Concord and Bos.**
Coos G17	4% 54–121 ⓢ●‡$'72													
" ------ "	White Mountain Nat. Bk. ●†'08 $155–8% 54–122	E. W. Libby	A. E. Philbrook	J. M. Lavin	Norma F. Twitchell	25,000	31,630	211,100	25,000	82,760	168,760	3,120	38,090	Atlantic N., Bos.; Berlin N., Berlin.
Greenville 1346	Mason Village Savings Bank	H. H. Churchill	F. W. Ely	Myrtle M. Marsh, *Tr.*	V. L. Parker, *Sec.*		63,370	666,140		111,050	596,230	11,000	11,230	1st N., Bos.
Hillsborough R12	4½% 54–143 ⓢ●†$'70	B. D. Pease, *V. P.*	Alvin Greene											
Groveton 2500	Coos County National Bank	E. H. Macloon	J. A. Potter	**S. W. Cushing**		35,000	16,300	453,940	35,000	191,820	203,410	60,800	84,220	**Atlantic N., Bos.**
Coos F14	$140–8% 54–144 ⓢ‡1900													
Hanover 1551	Dartmouth Nat'l Bank ●‡'65	Perley R. Bugbee	Alfred W. Guyer	Claude Morey	C. G. Filiau	50,000	106,380	787,280		524,250	240,110		179,290	**Garfield N., N. Y.; 1st N., Bos.**
Grafton K7	$240–16% 54–116 *par* 100													
" ------ "	Dartmouth Savings Bank 54–115 ⓢ‡$'60	G. W. Barnes	A. D. Storrs	P. R. Bugbee, *Sec. and Tr.*			228,900	2,173,990		1,166,030	1,095,000	50,180	91,680	**Dartmouth N., Hanover.**
Hillsboro 2229	First National Bank ●‡'68	R. Childs	A. Childs	John S. Childs	Ira C. Roach	50,000	22,000	300,000		185,000	190,000	12,500	31,000	**1st N. and N. Shawmut, Bos.;** 1st N., Concord; Amoskeag N., Manchester.
Hillsborough O11	54–117													
" ------ "	Hillsboro Guaranty Savings Bank 4% 54–118 d ⓢ‡$'89	R. Childs	W. P. Grimes, J. H. Grimes	**John S. Childs,** *Tr.*		100,000	104,240	1,456,510		1,609,300			51,440	**1st N., Hillsboro.**
▲**Keene** 11,855	Ashuelot-Citizens National Bank 54–61 †‡'33	W. H. Goodnow	C. T. Colony, J. E. Wright	A. L. Wright		200,000	364,650	748,910	217,800	656,760	598,490	60,000	216,110	Han. N., N. Y.; 1st N. and N. Shawmut, Bos.; Phil.-Girard N., Phil.
Cheshire P7	$175–10%													
" ------ "	Cheshire County Savings Bk. 4½% 54–65 d ⓢ‡$'97	O. E. Cain	E. A. Jones	**C. L. Sturtevant,** *Sec. and Tr.*			441,490	4,302,350	4,610	3,422,630	1,192,210	93,000	40,610	**1st N., Bos.;** Ashuelot-Citiz. N., Keene.
" ------ "	Cheshire National Bank 12% 54–60 d ⓢ●‡'04	Frank Huntress	Herbert K. Faulkner	W. R. Porter		200,000	323,590	773,440	202,850	887,700	332,180	40,000	240,000	**Chem. N., N.Y.; N. Shawmut, Bos.; 1st N., Phil.**
" ------ "	Keene National Bank $200–12% 54–62 d ⓢ●‡'65	W. L. Mason		L. G. Litchfield		200,000	199,110	2,626,570	208,640	2,209,110	563,970	101,670	359,570	**N. Park, N. City, and Chase N., N. Y.; 1st N., Chi.; 1st N., Merch. N., and N. Shawmut, Bos.:** Franklin **4th St. N., Phil.; 1st N., Concord.**
" ------ "	Keene Savings Bank d ⓢ‡$'95 4% 54–64	LaFell Dickinson		F. D. Rodenbush, *Tr.*			130,000	1,757,000		1,158,000	662,000	53,000	14,000	**Merch. N., Bos.**
▲**Laconia** 11,300	City Savings Bank ⓢ$'97	E. P. Thompson	S. S. Jewett	A. W. Dinsmoor, *Tr.*			114,390	1,411,020		600,270	883,290	750	41,100	**1st N., Bos.;** Laconia N., Laconia.
Belknap M15	54–57													
" ------ "	Laconia National Bank †●‡'65 6% 54–55	W. F. Knight	C. W. Tyler	C. W. Tyler	C. J. Hayford	100,000	104,800	575,380	257,890	397,490	430,960	114,320	95,290	**N. Shawmut, Bos.**
" ------ "	Laconia Savings Bank ⓢ$'31 54–54	Oscar L. Young	Edmund Little	A. C. Kinsman	F. A. Bucklin, *A. Tr.*		501,670	4,639,410		2,044,230	2,857,520	121,200	118,140	**N. Shawmut, Bos.; Peo. N., Laconia.**
" ------ "	Peoples National Bank †●‡'89 $235–10% 54–56	Edmund Little	F. S. Roberts, G. P. Munsey, *Exec.*	N. J. Harriman	C. S. Newell	50,000	145,430	611,020	49,300	536,090	211,220	2,240	106,190	**1st N., Bos. and Concord.**
Lakeport 2100	Lakeport National Bank	C. L. Pulsifer	W. P. Odell	W. L. Woodworth		50,000	57,000	978,760		336,240	616,960		155,370	Am. Ex. Irv. Tr. Co., **N. Y.; 1st N., Bos.**
Belknap L15	$105–6% 54–145 ⓢ●‡'92													
▲**Lancaster** 2819	Lancaster Nat. Bank d‡'81	W. H. Leith	Herbert A. Moore	W. H. McCarten		125,000	111,820	390,940	122,900	491,350	155,480	97,570	6,250	**Atlantic N. and N. Shawmut, Bos.; 1st N., Concord.**
Coos F14	$125–8% *par* 100 54–110													
" ------ "	Lancaster Savings Bk. ⓢ$'68 4% 54–109	Henry P. Kent		H. P. Kent, *Tr.*	R. J. Carr, *A. Tr.*		77,060	629,940	50,000	384,660	342,670		29,670	**1st N., Bos.**

(*Lancaster banks co tinnued on next page*)

A. E. MARTELL CO., KEENE, N. H.—LABOR SAVING (LOOSE LEAF / MANIFOLD) FORMS FOR BANKS

Number under Name of Bank is the New Transit Number given to each bank in U. S. exclusively by The Rand-McNally Bankers' Directory, under the authority of The American Bankers Ass'n.

NEW HAMPSHIRE—Continued

(Savings Banks do not handle collections)

Non-Bank Towns with Nearest Banking Point (Indexed Acces.), Lawyers, Laws (indexed) in back of this volume. For Interest Rates, Holidays, etc., see Laws.

Town and County. ▲County Seats. Entire State in No. 1 Fed. Res. Dist.	●Mem. A.B.A. ⁿNew §State †Priv. ‡Mem. State B. Ass'n. [Estab. ◆Fed. Res. Depts: T-Trust B-Bond d-Safe Dep. Ⓢ Sav. $Last Sale %Div.	President.	Vice-President.	Cashier.	Ass't Cashier.	Liabilities. Paid-up Capital	Surplus and Profits	Deposits	Other Liabilities	Resources. Loans and Discounts	Bonds and Securities	Miscellaneous	Cash & Exchanges, Due from Banks	Principal Correspondents.
▲Lancaster 2819 (Continued)	Lancaster Trust Co. Ⓢ T ‡$'91 6% 54-112	Henry P. Kent		R. J. Carr, *Tr.*		$ 50,000	$ 43,260	$ 195,690	$ 20,000	$ 111,750	$ 168,790		$ 28,400	1st N., Bos.
" "	Siwooganock Guar. Sav. Bk. 10% 54-111 ‡$'87	Merrill Shurtleff	Chas. L. Hurley	W. H. McCarten, *Tr.*		200,000	89,530	2,514,840		1,822,530	930,800	$ 20,000	31,030	Lancaster N., Lancaster.
Lebanon 6162 Grafton L8	Mascoma Savings Bk. ●‡$'99 4% 54-88	A. H. Hill	C. J. Richardson				81,870	1,386,260		968,650	467,250		32,230	N. Bk. of Lebanon, Lebanon.
" "	National Bank of Lebanon $150-10% *par* 100 54-87 d●‡'29	H. B. Jackson	Charles S. Davis	B. H. Whittier	F. H. Hosford	100,000	74,640	675,700	165,000	541,230	288,990	49,270	135,840	N. Park, N. Y.; 1st N., Bos.
Lisbon 2288 Grafton H11	Lisbon Sav. Bk. & Tr. Co. $225-12% 54-146 d Ⓢ T●‡$'90	H. B. Moulton	E. H. Hallett	E. H. Hallett, *Tr.*	G. G. McGregor, *A. Tr.*	100,000	200,000	2,000,000	30,000	1,700,000	525,000	30,000	75,000	Atlantic N., Bos.; 1st N., Concord.
Littleton 4239 Grafton G12	Littleton National Bank ●‡'71 $260 54-100	H. E. Richardson	George H. Tilton	R. E. Colby		75,000	126,030	746,630	44,080	570,030	212,870	165,240	43,610	Garfield N., N. Y.; Atlantic N., Bos.
" "	Littleton Savings Bank Ⓒ ‡$'68 4½% 54-99	Wm. H. Bellows	J. G. M. Glessner	H. E. Richardson, *Tr.*	C. W. Eastman, *A. Tr.*		467,430	4,141,680		2,549,140	1,913,250	43,610	100,500	Atlantic N., Bos.; Littleton N., Littleton.
Manchester 83,097 Hillsborough P15	***AMOSKEAG NATIONAL BANK**	A. M. HEARD	W. B. KENDALL	H. E. STRAW	W. C. HEATH, J. A. VAUGHAN, MARSTON HEARD	200,000	742,000	3,903,000	175,000	2,151,000	1,985,000		884,000	N. Y. Tr. Co. and N. City, N. Y.; Cont. & Com'l N., Chi.; N. Shawmut and 1st N., Bos.
	The Largest National Bank in New Hampshire. Prompt and efficient service.													
	$290-16% 54-6 T●‡'48	W. P. Straw		A. O. Brown, *Sec. and Tr.*	H. L. Davis, *A. Tr.*			25 994 260	3,868,140	10 084 050	19 024 280	250,000	504,070	Amoskeag N., Manchester.
" "	Amoskeag Savings Bk. Ⓒ ‡$'52 4½% 54-2	Arthur M. Heard		H. E. Straw, *Tr.*		50,000	41,600	81,600		65,700	94,500		13,000	Amoskeag N., Manchester.
" "	Amoskeag Trust Co. T ‡$'91 54-12	***FIRST NATIONAL BANK**	A. H. HALE	C. A. WILLIAMS	H. A. HOLBROOK	P. S. EATON	150,000	342,000	1,706,000	150,000	1,492,000	462,000	47,500	356,500	N. Bk. Com., N. Y.; 1st N., Bos.
" "	$200-8% *par* 100 54-4 d T●‡'55	W. F. Harrington		N. P. Hunt, *Tr.*			187,790	2,010,600		1,084,080	995,960		118,350	Merch. N., Manchester.
" "	Hillsborough County Sav. Bk. 54-10 Ⓢ $'99	A. B. Jenks	Albert J. Precourt, Herman E. Thompson	Dana A. Emery, *Tr. and Mgr.*		75,000	44,190	50,070	22,940	175,760	9,870	2,690	4,710	
" "	Manchester Morris Plan Bk. $97-6% *par* 100 54-13 B Ⓒ ‡$'16 (1038 Elm St.)	W. B. Stearns		E. B. Stearns		150,000	442,070	3,114,080	152,500	2,334,660	528,190	57,500	938,300	Chase N. and N. Park, N. Y.; N. Shawmut and 1st N., Bos.
" "	*Manchester National Bank $262.50-9% 54-7 ●‡'65		W. B. Stearns	E. B. Stearns, *Sec. and Tr.*		50,000	26,860	312,120		86,450	17,120		285,480	Chase N., N. Y.; N. Shawmut, Bos.; Manchester N., Manchester.
" "	Manchester Safety Deposit & $100-4% Tr. Co. 54-11 T ‡$'91 *par* 100	J. Brodie Smith		W. B. Stearns, *Act.*			2,312,000	19 714 000		6,107,000	15 529 000		390,000	Old Colony Tr. Co., Bos.
" "	Manchester Savings Bank 4½% 54-1 Ⓢ $'46	Aretas B. Carpenter		Frank P. Carpenter, *Tr.*	H. M. Bickford, *A. Tr.*		239,190	2,435,690		1,127,110	1,505,280		42,490	Amoskeag N., Manchester.
" "	Mechanics Savings Bank 4½% 54-9 Ⓢ ●‡$'77	**N. P. HUNT**	**H. L. ADDITON**	**H. L. ADDITON, F. C. LIVINGSTON,** *Tr. Off.*	**F. C. UNDERHILL**	**150,000**	**78,610**	**2,283,700**	**158,300**	**948,150**	**1,177,140**		**545,320**	**Chase N., N. Y.; 1st N., Bos.**
" "	***MERCHANTS NAT'L BANK** 54-3 T●‡'53	**Special attention given Bill of Lading drafts, Cash SEND US YOUR "MANCHESTER" ITEMS.**				**and Time Items.**								
" "	Merrimack River Sav. Bk. ‡$'58 4% 54-5	L. C. Baldwin		A. H. Hale, *Tr.*	A. F. Emerson, *Sec. and A. Tr.*		950,000	10 849 000		8,262,000	3,336,000		201,000	1st N., Manchester.
" "	Peoples Savings Bank Ⓢ ‡$'78 54-8	T. R. Varick		E. M. Brooks, *Tr.*		150,000 *Gty. Fd.*	228,390	238,710		67,500	503,180		46,420	
" "	Manchester Clearing House. (*Members indicated by a* ★)			H. L. Additon, *Sec.*										
Meredith 1680 Belknap L14	Meredith Trust Co. d T ‡$'24 $125-5% *par* 100 54-157	Bertram Blaisdell	Frank R. Prescott	Earle A. Welch, *Tr.*		50,000	21,930	154,090	16,500	131,312	89,960	1,750	19,500	Atlantic N., Bos.
" "	Meredith Village Sav. Bank 4% 54-147 Ⓢ ●‡$'69	J. F. Beede		D. E. Eaton, *Tr.*	Earle A. Welch, *A. Tr.*		75,000	1,152,880	76,870	645,280	540,040	91,220	28,200	1st N., Bos.
Milford 3783 Hillsborough Q13	Souhegan National Bank $160-10% 54-101 Ⓢ T●‡'65	F. W. Sawyer	F. W. Ordway	M. G. Jewett	H. P. Parker	100,000	140,000	1,900,000	100,000	855,000	1,140,000	20,000	225,000	N. Bk. Com., N. Y.; 1st N., Bos.
▲Nashua 29,723 Hillsborough R15	Citizens Guaranty Sav. Bk. $100-6% *par* 100 54-21 Ⓢ ‡$1900	E. H. Wason		C. A. Woodbury, *Tr.*		85,000	22,260	959,570		537,030	461,490	14,630	53,670	2d N., Nashua.
" "	Indian Head National Bk. $300-12% *par* 100 54-17 d Ⓢ T●‡'51	David A. Gregg	W. H. Beasom	W. L. Barker	E. F. Goodhue, O. H. Gagnon	100,000	363,510	3,351,540	207,830	1,926,390	1,684,100	135,000	277,400	N. City and N. Bk. Com., N. Y.; 1st N. and N. Shawmut, Bos.
" "	Nashua Trust Co. d Ⓢ T●‡$'89 $200-10% 54-19 *par* 100	W. D. Swart	Elbert Wheeler, J. L. Clough	G. E. Harris, *Sec. and Tr.*	R. B. Burnham, *A. Tr.*, A. F. Cheney, *A. Tr.*	200,000	408,430	5,318,320	58,490	3,226,040	2,461,310	51,080	246,800	Chase N., N. Y.; Cont. & Com'l N., Chi.; Atlantic N., Bos.; Phil.-Girard N., Phil.
" "	Old Guaranty Savings Bank 54-20 Ⓢ ‡$'91	L. F. Thurber		H. W. Ramsdell, *Tr.*	F. D. Cross, *A. Tr.*	200,000 *Gty. Fd.*	93,280	3,535,410	50,000 *(Gty Fd. Surplus)*	2,075,060	1,663,050	73,800	66,770	2d N., Nashua.
" "	**SECOND NATIONAL BK.** 12% 54-18 Ⓢ T●‡'75	**L. F. THURBER**	**GEO. F. THURBER**	**J. M. BLAKEY**	**CHAS. E. POTTER, C. E. DOUGLAS**	**150,000**	**224,780**	**3,742,700**	**250,000**	**2,070,700**	**1,741,820**	**160,000**	**394,960**	Han. N., N. Y.; N. Com'l Bk. & Tr. Co., Alb.; N. Shawmut, Bos.
		Send us your Nashua Items. Special attention given Bill of Lading drafts, Cash			**and Time Items.**									
New Market 3181 Rockingham P19	New Market National Bank $135-6% 54-148 Ⓢ ●‡'65	George L. Chase	A. W. Griffiths	W. B. Greene	F. J. Durell	50,000	88,270	758,650	89,700	192,630	693,930	9,000	90,060	1st N., Bos.

A. E. MARTELL CO., KEENE, N. H.—LABOR SAVING {LOOSE LEAF MANIFOLD} FORMS FOR BANKS

Digitized for FR
https://fraser.s
Federal Reserve Bank of St. Louis

Number under Name of Bank is the New Transit Number given to each bank in U. S. exclusively by The Rand-McNally Bankers' Directory, under the authority of The American Bankers Ass'n.

NEW HAMPSHIRE—Continued

(Savings Banks do not handle collections)

Non-Bank Towns with Nearest Banking Point (Indexed Acces.), Lawyers, Laws (indexed) in back of this volume. For Interest Rates, Holidays, etc., see Laws.

Town and County. ▲County Seats. Entire State in No 1 Fed. Res. Dist.	●Mem. A.B.A. ⁿNew §State †Priv. ‡Mem. State B. Ass'n. [Estab. ◆Fed. Res. Depts: T-Trust B-Bond d-Safe Dep. ⓢSav. $Last Sale %Div.	President.	Vice-President.	Cashier.	Ass't Cashier.	Liabilities. Paid-up Capital	Surplus and Profits	Deposits	Other Liabilities	Resources. Loans and Discounts	Bonds and Securities	Miscellaneous	Cash & Exchanges, Due from Banks	Principal Correspondents.
▲Newport 4109 Sullivan N8	Citizens National Bank 54-105 T‡'85	G. A. Fairbanks	R. T. Martin	P. A. Johnson	C. D. Johnson	$ 50,000	$ 135,800	$ 407,840	$ 100,000	$ 305,700	$ 318,050	$ 29,000	$ 76,100	1st N., Bos.
" "	First National Bank 54-103 $150-9% ‡'65	John McCrillis	S. D. Lewis	S. D. Lewis	C. E. Varney	100,000	118,360	385,580	98,600	372,650	219,080	15,800	95,020	N. Shawmut, Bos.
" "	Newport Savings Bank 54-104 ‡$'68	F. P. Rowell	J. H. Glynn	Geo. E. Lewis, *Sec. and Tr.*			112,000	1,382,900		963,000	625,000		32,000	1st N., Newport.
" "	Sugar River Savings Bank 54-106 ⓢ‡$'95	N. P. Baker	George A. Dorr	P. A. Johnson, *Tr.*			146,750	1,576,880	80,000	907,220	859,980	14,500	18,250	1st N., Bos.; Citiz. N., Newport.
No. Conway 925 Carroll I 18	No. Conway Ln. & Bkg. Co. $125-10% *par* 100 54-149 ⓢT•‡$'91	James L. Gibson	W. Pitman	H. O. Cady, *Tr.*	Louise D. Sawyer, *A. Tr.*	50,000	121,460	973,130		936,590	121,920	17,140	68,930	N. Y. Tr. Co., N. Y.; 1st N., Bos.
Peterboro 2615 Hillsborough O10	First National Bank. dT•‡'65 $186-8% *par* 100 54-120	G. H. Scripture	A. W. Noone	Fay Lewis	Annie V. Bryant	100,000	116,340	784,810	101,130	511,250	421,970	640,250	104,820	1st N. and Nat'l Rockland, Bos.
" "	Peterborough Sav. Bank 4½% 54-119 ⓢ•‡$'59	Eben W. Jones	A. H. Miller	A. H. Spaulding, *Tr.*		190,000 *Guar. Fd.*	117,380	1,977,980		609,180	1,646,560	4,480	24,940	1st N., Bos.
Pittsfield 1914 Merrimack N16	Farmers Savings Bank 54-125 ⓢ‡$'83	H. W. Dustin		H. B. Fischer, *Sec. and Tr.*			27,500	503,900	37,670	282,200	288,540	1,630	6,690	N. Shawmut, Bos.
" "	Pittsfield National Bank 54-123 $125-8% ‡'51	H. W. Dustin		H. B. Fischer		25,000	34,360	219,370		106,050	112,580	27,820	32,280	N. Shawmut, Bos.
" "	Pittsfield Savings Bank 4% 54-124 ⓢ‡$'55	F. H. Sargent		Carroll M. Paige, *Sec. and Tr.*		41,000 *G. Fd.*		812,280	31,340	244,990	599,640	23,770	15,920	1st N., Bos.; Amoskeag N., Manchester.
Plymouth 2353 Grafton K12	Pemigewasset Nat. Bk. T•‡'81 $250-15% 54-128	F. P. Weeks	G. H. Bowles	R. H. Spaulding	F. H. Foster	75,000	155,040	636,710	74,400	553,070	203,200	25,330	159,540	1st N. and Atlantic N., Bos.; 1st N., Concord.
" "	Plymouth Guar. Sav. Bank 54-129 $120-7% ⓢ‡$'89	G. H. Bowles		Dean S. Currier, *Tr.*		100,000 *G. Fd.*	131,790	1,818,760		901,230	1,113,100	4,000	32,220	Pemigewasset N., Plymouth.
Portsmouth 14,871 Rockingham O21	**FIRST NATIONAL BANK** 8% 54-47 ⓢ•‡1824	**J. A. BORTHWICK** Collections a sp Send us your P	**R. W. JUNKINS** ecialty. Special a ortsmouth items.	**R. W. JUNKINS** ttention to B.-L.	**ALICE G. MARDEN G. A. TREFETHEN** drafts.	**150,000**	**128,920**	**2,345,430**	**273,850**	**956,810**	**1,509,350**	**53,550**	**378,500**	**Chem. N., N. Y.; N. Shawmut and Merch. N., Bos.**
" "	National Mech. & Tra. Bank 54-48 ⓢ•‡'25	Harry E. Philbrook		J. M. Washburn	Arthur Gorman M. J. MacInnis	100,000	47,710	960,430	100,000	609,730	389,050	39,380	169,980	Han. N., N. Y.; N. Shawmut and 1st N., Bos.; Phil.-Girard N., Phil.
" "	New Hampshire Nat. Bk. •'65 54-49	Wm. C. Walton	John W. Emery	Wm. L. Conlon	W. N. Rugg	100,000	156,080	1,230,690	98,500	1,055,910	256,430	75,000	197,930	Chase N., N. Y.; 1st N., Bos.
" "	Piscataqua Savings Bank 54-51 ⓢ•‡$'77	E. C. Matthews, Jr.	Lewis E. Staples	A. D. Foster, *Tr.*			236,500	3,000,520		1,709,150	1,328,910	64,000	134,950	Merch. N. and N. Shawmut, Bos.
" "	Portsmouth Savings Bank 4% 54-46 d ⓢ•‡$1823	G. R. Laighton		G. B. Lord, *Tr.*	N. E. Rand, *A. Tr.*		384,250	4,636,300		2,410,170	2,371,440	132,500	116,430	N. Bk. Com., N. Y.; Merch. N. and 1st N. Bos.; N. Mech. & Tra., Portsmouth.
" "	Portsmouth Tr. & Guar. Co. 54-50 T‡$'71	J. H. Bartlett	J. W. Emery	W. E. Underhill, *Tr.*		150,000 *G. Fd.*	70,000	3,204,300	95,590	1,997,850	1,453,100	1,450	67,490	New Hampshire N., Portsmouth.
Rochester 9962 Strafford N19	Public National Bank $200-6% *par* 100 54-71 dB ⓢ•‡'20	J. L. Meader	F. R. Steward C. W. Varney	F. R. Steward	R. J. Creteau	150,000	172,920	2,558,290	31,030	796,920	1,763,470	254,650	97,200	Cap. N., Hart.; 1st N., and N. Shawmut, Bos.
" "	Rochester Trust Co. ⓢT•‡$'50 54-70	L. P. Snow	R. H. Spaulding B. Q. Bond	John L. Copp	B. Q. Bond, *Tr.*	200,000	810,650	7,614,140	127,000	3,723,390	4,254,440	179,360	594,590	Chase N., N. Y.; N. Shawmut and 1st N., Bos.
Salmon Falls 1790 Strafford N20	Rollinsford Savings Bk. ⓢ$'50 4½% 54-133	E. A. Stevens	Geo. W. Nutter Wm. M. Bowman	J. Q. A. Wentworth, *Tr.*			202,070	1,307,920		343,750	1,068,210	47,900	50,140	
" "	Salmon Falls Bank $100-8% 54-134 $'51	E. A. Stevens		J. Q. A. Wentworth		50,000	29,270	70,530		77,660		500	71,650	N. Shawmut, Bos.
Somersworth 6688 Strafford N20	First National Bank 54-79 •‡'46	C. H. Wells		F. S. Ricker	J. A. Dufney	100,000	38,600	276,260		305,040			94,000	1st N. and N. Shawmut, Bos.
" "	Somersworth Nat. Bank 8% 54-80 •‡'65	E. W. Folsom	W. S. Mathews	E. A. Leighton	M. T. Walker	100,000	50,260	187,140	119,200	203,680	203,000		49,910	N. Shawmut, Bos.
" "	Somersworth Sav. Bank 4% 54-78 d ⓢ•‡$'45	C. H. Wells	A. W. Colburn G. F. Symes	F. K. Wentworth, *Tr.*	A. W. Colburn, *A. Tr.* Mae A. Parker, *A. Tr.*		305,020	3,539,190	13,500	596,400	3,129,480	55,000	71,900	1st N. and Somersworth N., Somersworth; 1st N., Bos.
Suncook 1450 Merrimack O15	Suncook Bank $128-10% 54-154 ⓢT•‡$'16	G. E. Miller	Edward M. Fowler	Geo. W. Fowler, *Sec. and Tr.*		50,000	109,340	995,120		596,400	532,480	10,000	15,640	Merch. N., Bos.; 1st N., Concord.
Tilton 2014 Belknap M13	Citizens National Bank 54-139 $126-8% •‡'65	Frank Hill	J. W. Morrison	C. E. Smith	D. W. Bailey	70,000	71,150	400,160	65,000	286,080	148,590	45,270	126,370	Atlantic N., Bos.; 1st N., Concord.
" "	Iona Savings Bank 54-140 •‡$'70	Frank Hill	C. E. Tilton W. C. Wyatt	C. W. Brewster, *Tr.*			70,000	1,382,230	51,950	864,410	570,570	69,190	18,700	Citizens N., Tilton.
Walpole 2553 Cheshire P6	Savings Bk. of Walpole 4½% 54-150 d ⓢ•‡$'75	F. A. Spaulding		D. W. Harris, *Sec. and Tr.*			179,890	988,820		520,030	630,320	5,500	12,860	Keene N., Keene; 1st N., Bos.
West Derry 2000	*(See Derry)*													
Whitefield 1935 Coos G13	Whitefield Sav. Bk. & Tr. Co. 8% 54-151 d ⓢT•‡$'91	V. H. Dodge		F. W. Page	W. G. Hadley	30,000	110,030	1,204,900		963,800	190,620	33,770	156,740	Atlantic N., Bos.
Winchester 2267 Cheshire R6	Winchester National Bank $130-8% *par* 100 54-152 dⓢ•T'47	La Fell Dickinson	F. P. Kellom	J. S. Kellom		100,000	76,010	320,790	100,880	298,970	229,970	12,810	55,930	Am. Ex. Irv. Tr. Co., N. Y.; 1st N., Bos.
Wolfeboro 2178 Carroll L17	Wolfeboro National Bank $175-12% *par* 100 54-153 dⓢ•T'06	James H. Martin	J. Frank Farnham	Ernest H. Trickey		60,000	80,090	1,814,320	58,970	566,210	1,257,450	28,000	161,730	Atlantic N., N. Y.; Rochester Tr. Co., Rochester, N. H.; Atlantic N., Bos.
▲Woodsville 1275 Grafton I 10	Woodsville Guar. Sav. Bank *par* 100 54-135 dⓢT$'89	D. D. Dow	E. A. Sargent	H. B. Knight, *Tr.*		100,000	74,140	1,284,250		852,220	566,550	3,750	35,860	Woodsville N., Woodsville.
" "	Woodsville Nat. Bank. d•‡'97 $125-8% *par* 100 54-136	H. W. Keyes	D. D. Dow	H. B. Knight	H. G. Smith	50,000	84,990	410,340	49,400	407,490	104,670	3,890	78,680	Han. N., N. Y.; N. Shawmut, Bos.

A. E. MARTELL CO., KEENE, N. H.— BANK FORMS AND BINDERS ALL GOODS INCLUDING BINDERS MANUFACTURED IN OUR OWN PLANT

Number under Name of Bank is the New Transit Number given to each bank in U. S. exclusively by The Rand-McNally Bankers' Directory, under the authority of The American Bankers Ass'n.

NEW JERSEY

Non-Bank Towns with Nearest Banking Point (Indexed Acces.), Lawyers, Laws (indexed) in back of this volume. For Interest Rates, Holidays, etc., see Laws.

Town and County. ▲County Seats. Fig. under town is Fed. Res. Dist.	●Mem. A.B.A. ⁿNew §State †Priv. ‡Mem. State B. Ass'n. [Estab. ◆Fed. Res. Depts: T-Trust B-Bond d-Safe Dep. ⑤Sav. $Last Sale % Div.	President.	Vice-President.	Cashier.	Ass't Cashier.	Liabilities. Paid-up Capital	Surplus and Profits	Deposits	Other Liabilities	Resources. Loans and Discounts	Bonds and Securities	Miscellaneous	Cash & Ex. changes, Due from Banks	Principal Correspondents.
Absecon 702 3 Atlantic O15	First National Bank d⑤●‡'16 $500–10% 55–480 *par* 100	R. L. Babcock	F. F. Doughty	W. J. Roberts		$ 50.000	$ 171.760	$ 899.980	$ 2.420	$ 758.750	$ 255.700	$ 24.580	$ 85.130	Am. Ex. Irv. Tr. Co., N. Y.; Corn Ex. N., Phil.
Allendale 1165 2 Bergen O19	First National Bank $175 *par* 150 55–603 dB⑤●‡'25	R. J. Christopher J. H. Ackerman, *V. P.*	P. W. Critchley J. M. Christopher	Edward Hamilton	H. J. Winter, *V. P.*	50.000	25.000	317.600	11,240	234,090	72,490	41.860	55.400	N. Bk. Com., N. Y.; 1st N., Paterson.
Allenhurst 210 2 Monmouth I 21	Allenhurst National Bank $150 *par* 100 55–633 dB⑤●‡'26	J. C. Conover B. F. Bailey, *Ch.*	E. G. Bruns	R. I. Yawger		50,000	16,620	325.000	34.050	222,960	77,750	42,200	82,770	Seab. N., N.Y.
Allentown 634 2 Monmouth I 14	Farmers National Bank $330–16% 55–367 d⑤T●‡'86	Chas. A. Spaulding	R. T. Woodward	E. E. Hutchinson	William C. Smith	100,000	204,270	1,321,520	75,000	449,810	1,101,280	15,490	134,220	N. Park, N. Y.; Corn Ex. N., Phil.
Alpha 2140 2 Warren F8	Alpha National Bank ⑤‡'25 *par* 100 55–617	W. H. Walters	H. S. Lyon M. S. Willever	H. J. Curry		25,000	12.820	199,860	24,530	94,010	140,820	4,500	22,880	Chem. N., N. Y.; Phillipsburg N. Bk. & Tr. Co., Phillipsburg.
Asbury Park 13,674 2 Monmouth I 21	**ASBURY PARK & OCEAN GROVE BK.** 55–242 ⑤T●‡$'89 $265–6%	H. A. Watson	Irving L. Reed	H. Earl Farry	F. M. Miller Irving Newman	400,000	782,240	6,272,030	218,140	5,256,030	1,638,360	279,140	498,880	N. City and N.Y. Tr. Co., N.Y.; Phil.-Girard N. and Corn Ex. N., Phil.
" ——— "	Asbury Park Trust Co. 6% 55–244 ⑤T●‡$'11	William J. Couse	Lee W. Berry	William C. Rogers, *Sec. and Tr.*	James Forsyth, *A. Sec. and A. Tr.*	150,000	230.650	3,434.370	422.780	2,352.460	1,377.250	247.280	260.790	Fid. Tr. Co. and Chase N., N.Y.; Corn Ex. N., Phil.
" ——— "	Merchants National Bank $150–6% *par* 100 55–245 ⑥T●‡'16	S. A. Reeves	H. W. Smock I. A. Clayton	H. J. Booream	V. A. Newton	400,000	145.440	2,457.130	575.280	2,750.570	241.090	142.150	444.050	N. Park, N. Y.; 1st N., Phil.
" ——— "	**SEACOAST TRUST COMPANY** d⑤T●‡$'16 $225–7% *par* 100 ◆ 55–243	A. C. STEINBACH	WM. A. BERRY F. F. ALLEN, *Compt.* WM. A. BERRY, *Sec. and Tr.*	T. H. BERINGER, Jr., *A. Sec. and A. Tr.*	L. MAE RAWSON, *A. Sec. and A. Tr.* W. J. CHURCH, *A. Sec. and A. Tr.* J. S. BRANSON, *Tr. Off.*	350.000	566.610	5.114.120	996.480	4.458.320	1.804.100	161.320	603.460	Fidelity Tr. Co. and Chem. N., N. Y.; Phil.-Girard N., Phil.
		LARGEST F	EDERAL RE	SERVE MEM	BER IN ASB	URY	PARK							
Atco 1025 3 Camden L11	Atco National Bank ⑤●‡'25 $120 55–595	J. H. Schleinkofer B. A. Hand, *V. P.*	H. K. Winter C. B. Githens	R. C. Ewan		25,000	7,390	217,590	36.730	240,870	———	26,070	19,780	Han. N., N. Y.; 1st N., Phil.
Atlantic City 53,287 3 Atlantic P16	**ATLANTIC CITY NATIONAL BANK** 55–139 T●‡'81	J. C. SLAPE J. H. LIPPINCOTT, *Ch.*	WM. H. BARTLETT L. E. CONOVER, JR.	J. WM. ALCORN	S. C. TAYLOR	200.000	1.194.890	9.216.080	1.391.100	9.350.210	1.560.990	265.040	825.820	N. Park and Am. Ex. Irv. Tr. Co., N. Y.; Phil.-Girard N. and Penn N., Phil.
" ——— "	Atlantic County Trust Co. 55–517 ⑧T●‡$'21	Warren Somers	Elias Rosenbaum R. C. Gaskill, Jr.	Wm. V. Voss, *Sec. and Tr.*	R. H. Denny, *A. Tr.*	200,000	443,710	3,206,080	11,740	2,100,660	771.340	478,770	510,760	N. City, N. Y.; Franklin 4th St. N., Phil.
" ——— "	**ATLANTIC SAFE DEPOSIT & TR. CO.** $600–25% ◆ 55–140 d⑤T●‡$'87 *par* 100	JOSEPH THOMPSON	G. A. BOLTE HARRY CASSMAN C. H. GRAFF	JOS. B. SMITH, *Sec. and Tr.*	JOHN W. JOHNSTON, *A. Sec.* C. E. CRAMER, *A. Tr.*	300.000	659.060	6.647.050	912.140	5.388.730	2.007.520	446.440	675.540	Am. Ex. Irving Tr. Co., N. Y.; Phil.-Girard N. and Corn Ex. N., Phil.
" ——— "	Bankers Trust Co. dB⑤T‡$'19 400–18% *par* 100 ◆ 55–149	Emerson Richards	Max Grossman A. W. Westney	W. F. Shinn, *Actg. Sec. and Tr.*	W. L. Jeffers, *Tr. Off.*	100,000	202,750	3,420,700	18,200	1,049,310	1,077,310	225,490	1,389,550	Fidelity Tr. Co., N. Y.; Bk. of No. Am. & Tr. Co., Phil.
" ——— "	Boardwalk National Bank $350–18% 55–146 dB⑤●‡'07 *par* 100	Sigmund Ojserkis	T. J. Lapres A. J. Feyl	Wm. C. Boyer	H. E. Moore Herman H. Hamann	400,000	779,830	2,373,380	460,850	2,369,210	851,130	460,680	333,040	N. City, N. Y.; Bk. of No. Am. & Tr. Co., Phil.
" ——— "	Chelsea National Bank T●‡'01 55–144	J. B. Thompson	W. F. Shaw	P. N. Bessor	H. P. Rhoads	200,000	639,020	7,733,470	1,440,890	7,219,040	1,470,680	502,960	820,690	Fidelity Tr. Co., N. Y.; Phil.-Girard N., Phil.
——— "	**CHELSEA SAFE DEP. & TR. CO.** 55–535 d⑤T●‡$'22 $300–6% *par* 100	Benjamin Bacharach	A. M. Ruffu, Jr. Earl E. Jeffries Harry Jones	Harry Jones, *Tr.*	W. P. Brennan Anna R. Bozearth, *Sec.* A. J. Siracusa, *Tr. Off.*	100,000	141,260	1,976,250	58,300	1,662,320	288,970	142,950	181,570	Am. Ex. Irv. Tr. Co., N. Y.; Corn Ex. N., Phil.
" ——— "	**EQUITABLE TR. CO.** HARRY BACHARACH	DAVID C. REED A. C. POFFENBERGER	D. E. KELLY, *Sec. and Tr.* R. A. WILSON, *Tr. Officer.*	J. W. GWILLIM, *A. Tr.*	200,000	381,930	4,085,060	353,300	3,329,470	902.540	397,720	410,560	Am. Ex. Irv. Tr. Co. and N. Park, N. Y.; Corn Ex. N., Phil.
" ——— "	$800–20% ◆ 55–148 ⑤T●‡$'13													
" ——— "	Guarantee Trust Company $300–12% 55–143 ⑤T●‡$1900	Daniel S. White H. W. Leeds, *V. P.*	Clarence L. Cole H. M. Sypherd	Harry T. Sickler, *Sec. and Tr.*	Harry G. Somers, *A. Tr.*	600,000	897,720	6,501,630	839,020	6,292,860	1,130,030	657,560	757,910	N. City, N. Y.; Phil.-Girard N. and Corn Ex. N., Phil.
" ——— "	ⁿMargate Trust Co. §'27 55–665	L. G. McCorkle	Henry Weinmann J. W. Risley	J. J. Jones, *Act. Sec. and Tr.*		100,000	75,000	———	———	———	———	———	———	
" ——— "	**MARINE TR. CO.** J. L. KELLY WILLIAM RIDDLE, *Ch. of Bd.* F. M. RIDDLE, *V. P.*		C. C. BABCOCK W. H. BURKARD ERNEST A. LORD M. M. GORSON, *V. P. and A. Tr. Officer*	WM. C. KLINE, JR. *Sec. and Tr.* C. C. BABCOCK, *Tr. O* E. G. STOERRLE, *A. Sec. and A. Tr.*	H. V. BOSSLER, *A. Sec. and A. Tr. fficer*	200.000	692.620	4.500.550	———	3.861.070	538.080	518.880	475.130	N. Park and Am. Ex. Irv. Tr. Co., N. Y.; Franklin 4th. St. N. and Bk. of No. America & Tr. Co., Phil.
	$500–25% 55–145 ⑤T●‡$'02													

(*Atlantic City banks*) *continued on next page*

ROBINSON & Co. 44 WALL STREET, NEW YORK MEMBER NEW YORK STOCK EXCHANGE INVESTMENT SECURITIES

Digitized for FRASER https://fraser.stlouisfed.org Federal Reserve Bank of St. Louis



Company's Home Office Building

AMERICAN SURETY COMPANY

OF NEW YORK

Founded 1884

F. W. Lafrentz
Chairman of the Board

R. R. Brown
President

Home Office: 100 Broadway, New York

Our organization and financial resources enable us to render an unsurpassed service in connection with your

Fidelity Bonds
Blanket Bonds
Depository Bonds
Lost Securities Bonds
Automobile Confiscation and Conversion Bonds
Burglary and Robbery Insurance
Forgery Insurance
Safe-Deposit-Box Burglary and Robbery Insurance

TRUSTEES

CHARLES H. ALLEN
JOHN ANDERSON
EDWIN L. BLABON
JOHN E. BOUDEN, JR.
A. J. BROSSEAU
R. R. BROWN
NEWCOMB CARLTON
CLARENCE E. CHAPMAN
DELOS W. COOKE
T. JEFFERSON COOLIDGE
RICHARD DELAFIELD
PHILIP T. DODGE
C. G. DU BOIS
W. N. DYKMAN
WALTER E. FREW
W. S. GIFFORD
J. HORACE HARDING
F. L. HINE
F. COIT JOHNSON
WALTER KASTEN
F. M. KIRBY
F. W. LAFRENTZ
A. F. LAFRENTZ
EDWARD E. LOOMIS
L. F. LOREE
THOMAS N. McCARTER
RICHARD B. MELLON
JOHN M. MILLER, JR.
ANDREW MILLS
J. R. MORRON
SEWARD PROSSER
JOHN J. RASKOB
LINDSAY RUSSELL
JOHN SHERWIN
WILLIAM SKINNER
FREDERICK P. SMALL
R. A. C. SMITH
VALENTINE P. SNYDER
JOSEPH B. TERBELL
ARTHUR W. THOMPSON
L. A. WATRES
F. EDSON WHITE
WM. F. WHITING
ALBERT H. WIGGIN
BENJAMIN L. WINCHELL
BRONSON WINTHROP

New Jersey, Delaware and Eastern Pennsylvania Organization:

NEWARK, N. J.
Essex Building
John F. Clark, Manager

JERSEY CITY, N. J.
First National Bank Building, 1 Exchange Place
Arthur Schneider, Manager

PHILADELPHIA, PA.
West End Trust Building
R. E. Benham, Manager

Branch Offices at 40 Principal Cities

Over 15,000 Local Representatives Elsewhere

New Jersey

INDEX TO COUNTIES.

Atlantic....N 13
Bergen.....C 19
Burlington..L 13
Camden.....L 10
Cape May...R 11
Cumberland..P 9
Essex.....E 18
Gloucester...M 8
Hudson.....E 20
Hunterdon..G 11
Mercer.....H 13
Middlesex..G 16
Monmouth...I 18
Morris.....D 14
Ocean.....K 17
Passaic.....C 18
Salem.....N 7
Somerset....G 14
Sussex.....B 14
Union.....F 17
Warren.....D 10

RAND McNALLY
POPULAR MAP OF
NEW JERSEY

SCALE 1:874,000
1 Inch = 13.8 Statute Miles
1 Centimeter = 8.7 Kilometers

Statute Miles 10 0 10 20
Kilometers 10 0 10 20 30

Copyright by Rand McNally & Company, Chicago.
Made in U.S.A.

SANFORD'S ADHESIVES
are the Standard for Bank and Office Use

LIBRARY PASTE
Sticks Quickest
Is the Most Reliable
Keeps Clean
Never Spoils

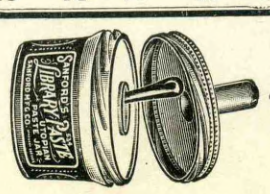

A. S. PRATT & SONS
WASHINGTON, D. C.
Trust Department — Accounting Systems
See Back of Washington, D. C. Map

tized for FRASER

Do not use an old A.B.A. Key Book! The Ninth Edition of the Key to the Numerical System of the American Bankers Association is now available for delivery. The new issue contains all of the New banks, which have been assigned Transit Numbers. The old issues are practically worthless. Every bank should use only the latest revised edition, which contains a numerical and alphabetical list of banks in the United States—a handsome cloth bound book of over 600 pages. Compiled exclusively by the Bankers Directory for the American Bankers Association. Sent, charges paid, upon receipt of the price $2.50 per copy, including semi-annual supplements until next edition is published.

or FRASER
er.stlouisfed.org
eserve Bank of St. Louis

Number under Name of Bank is the New Transit Number given to each bank in U. S. exclusively by The Rand-McNally Bankers' Directory, under the authority of The American Bankers Ass'n.

NEW JERSEY—Continued

Non-Bank Towns with Nearest Banking Point (Indexed Acces.), Lawyers, Laws (indexed) in back of this volume. For Interest Rates, Holidays, etc., see Laws.

Town and County. ▲County Seats. Fig. under town is Fed. Res. Dist.	●Mem. A.B.A. ⁿNew §State †Priv. ‡Mem. State B. Ass'n. [Estab. ◆Fed. Res. Depts: T-Trust B-Bond d-Safe Dep. ⓢSav. $Last Sale %Div.	President.	Vice-President.	Cashier.	Ass't Cashier.	Liabilities. Paid-up Capital	Surplus and Profits	Deposits	Other Liabilities	Resources. Loans and Discounts	Bonds and Securities	Miscellaneous	Cash & Exchanges, Due from Banks	Principal Correspondents.
Atlantic City (*Continued*) 53,287	Pacific Avenue Nat. Bank *par* 125 55-628 dⓈT•'26	H. W. Hemphill	V. S. Fisher, W. C. Brick	M. L. Parsels		$ 200,000	$ 61,000	$ 800,000	$ 150,000	$ 750,000	$ 125,000	$ 261,000	$ 75,000	N. Bk. Com. and Chase N., N. Y.; N. Bk. Com., Phil.
" ------ "	Seaside Trust Co. ⓈT•‡$'24 $260 55-574	C. I. Lafferty	F. J. Chambers	G. E. Morstadt, *Sec. and Tr.*	F. A. Brown, *A. Sec. & A. Tr.*	100,000	181,580	1,122,380	25,000	990,140	77,490	163,210	198,110	N. Park, N. Y.; Phil.-Girard N. and 1st N., Phil.
" ------ "	**SECOND NAT'L BK.** $500-20% 55-141 ⓈT•‡'87	**ISAAC BACHARACH**	**S. C. CLARK, C. E. WOLFINGER**	**OLIVER C. CORE**	**LOUIS A. BELL**	**300,000**	**445,160**	**5,194,250**	**563,800**	**3,421,380**	**2,140,260**	**244,000**	**697,580**	**Am. Ex. Irv. Tr. Co., N. Y.; Franklin 4th St. N., Market St. N., and Corn Ex. N., Phil.**
" ------ "	Union National Bank ⓈT•‡'90 $475-10% 55-142	A. D. Cuskaden	E. A. Higbee, E. C. Ryon	G. F. Wingate	Jas. Kirkpatrick, Jr.	100,000	358,460	2,308,840	160,200	1,720,400	488,350	432,000	286,750	Han. N., N. Y.; Cent. N., Phil.
" ------ "	**VENTNOR CITY NATIONAL BANK** 55-147 ⓈT•‡'12	**S. B. RICHARDS**, J. T. BEW, *V. Pres.*	**THOS. YOUNGMAN**, J. S. WESTCOTT	**G. W. BOND**	**ENOCH S. TURNER**	**100,000**	**124,640**	**2,111,360**	**26,450**	**648,870**	**1,275,430**	**67,460**	**370,690**	**N. Park and Am. Ex. Irving Tr. Co., N. Y.; Phil.-Girard N., Phil.**
		Located in the Residential Section, adjoining Atlantic City. SUMMER ACCOUNTS SOLICITED.												
" ------ "	**NATIONAL CITY COMPANY** (Chalfonte Block)	(*Investment Securities*)												**N. City, N. Y. and Correspondent Offices. See Adv. Page III**
Atlantic Hl'l'ds 2 Mon'th H21 1629	**Atlantic Highlands Nat. Bk.** $250-16% 55-369 dⓈT•‡'89 *par* 100	Charles Van Mater	John J. Leonard	T. M. Maxson, Jr.		100,000	141,090	1,522,990	50,010	1,255,900	278,420	75,530	204,240	1st N. and Fidelity Tr. Co., N. Y.
Audubon 4740 (*Camden P. O.*) 3 Camden K9	Audubon National Bank $250-10% 55-495 Ⓢ•‡'19	Chas. F. Wise	I. G. Sieber	Wilbert Davis	E. Stanley Ployer	50,000	106,710	1,541,020	2,500	816,440	523,690	75,400	284,690	N. City, N. Y.; 1st N., Phil.
Avon-by-the-Sea 2 Mon'th I21 647	First National Bank ⓈT•'23 $120 55-559	F. G. Angeny	Fred C. Irons, David W. Newman	John Shapter	F. W. Runyon	50,000	18,540	306,890	35,000	243,870	39,570	74,760	52,230	N. Park, N. Y.; Corn Ex. N., Phil.
Barnegat 1006 3 Ocean M18	**First National Bank** dⓈ•‡'07 $300-14% *par* 100 55-370	Ezra Parker	D. S. Holmes, F. N. Bunnell	**A. W. Kelley**	L. B. Frazee	25,000	87,920	1,042,350	45,020	445,450	588,360	20,040	146,410	N. City, N. Y.; Corn Ex. N., Phil.; 1st N. Toms River.
Barrington 2000 3 Camden L10	Suburban Commercial Bank $128 55-569 Ⓢ•‡$'23	Alfred P. Page	Reese M. Ford, T. H. Williams	Frank Adams		50,000	22,160	253,870		258,090	22,460	17,710	27,770	1st N., Phil.; So. Camden Tr. Co., Camden.
Bay Head 692 3 Ocean K17	ⁿBay Head National Bank '27 55-670	James H. Chafey	Alvah Strickland	S. C. Forsyth	George C. Hulse	24,000	9,000	20,320				30,740	22,670	Seab. N., N. Y.; Corn Ex. N. Phil.; Ocean Co. N., Pt. Pleasant.
Bayonne 88,767 2 Hudson E19	**Bank of South Hudson** 55-124 Ⓢ•‡$'12	**E. S. Holman**	**DeWitt Van Buskirk**, Joseph Brady	Wm. J. Hunt	W. C. Gunther	100,000	188,530	2,527,670	11,070	1,304,930	1,164,860	100,490	256,980	**Mech. Tr. Co., Bayonne; Phil.-Girard N., Phil.**
" ------ "	Bayonne National Bank $125 55-126 Ⓢ•‡'23	Eugene Newkirk	G. H. Sexsmith, J. F. Schmidt	Kenneth M. Reed		200,000	56,150	1,075,360	5,000	639,690	481,420	52,130	163,260	Am. Ex. Irv. Tr. Co., N. Y.; Bayonne Tr. Co., Bayonne.
" ------ "	★Bayonne Trust Co. $350-15%◆ 55-121 dBⓈT•‡$'02 *par* 100	Eugene Newkirk	G. H. Sexsmith, J. F. Schmidt	J. F. Schmidt, *Tr.*	Albert Stanton, *Sec.*	300,000	540,830	8,389,230	27,000	6,727,700	1,587,370	73,930	868,060	Am. Ex. Irv. Tr. Co., N. Y.; 1st N., Jersey City; Mellon N., Pitt.
" ------ "	H. Klein ⓈT'84 55-125	(Herman Klein, *Owner*)					60,070	6,570	9,480	1,740	8,970	61,990	3,420	
" ------ "	Mechanics National Bank 55-127 dⓈT'26	De Witt Van Buskirk	H. B. Dembe	A. G. Beckmann	De Witt Van Buskirk, Jr.	200,000	97,810	456,740	27,120	513,870	158,900	32,290	76,600	N. City and Chase N., N. Y.; Mech. Tr. Co., Bayonne.
" ------ "	**+MECHANICS TR. CO.** $130-10% 55-120 ⓈT•‡$'86 (*Associate Member New York Clearing House Ass'n*)	DeWittVanBuskirk	C. B. Zabriskie, Frederic C. Earl	W. J. Daly, *Sec.*, H. J. Hering, *A. Sec.*	M. Moraller, *Tr.*, F. J. Van Order, *A. Tr.*	500,000	693,040	9,542,220	903,970	5,289,010	3,732,280	1,078,840	1,539,120	Han. N., Guaranty Tr. Co., and N. City, N. Y.; 1st N., Bos.; Phil.-Girard, N., Phil.
" ------ "	***UNION TRUST & HUDSON CO. NAT'L BK.** 55-122 Ⓢ• '14 (★*Member Northern New Jersey Clearing House Ass'n.*)	(*Formerly Union Tr. & National Bank*), 33 *Liberty St., New York City, N. Y.*)	Wm. A. Conway		Henry Wollny	(*Branch of Jersey City, N. J.*)								Chase N., N. Y.; 1st N., Phil.
Beachhaven 329 3 Ocean N18	Beach Haven National Bank & Tr. Co. 55-506 Ⓢ•‡'20 $180-12% (*Formerly Beach Haven National Bank*)	Wm. L. Butler	M. L. Berry	L. S. Hoft	H. B. Conklin	100,000	64,680	415,850	112,020	376,170	223,450	59,360	33,570	Bk. of N. Y. & Tr. Co., N. Y.; 1st N., Phil.
Belleville 18,927 2 Essex E19	First National Bank dBⓈ•‡'06 $235-12% *par* 100 55-371	Peter Igoe	J. F. Condon, E. A. Rung	John P. Dailey	L. E. Van Pelt	200,000	91,440	4,266,700	188,380	2,874,340	1,169,580	266,670	435,920	N. Park and Am. Exch. N., N. Y.; Franklin 4th St. N., Phil.
" ------ "	**PEOPLES NATIONAL BANK & TRUST CO.** $210-6% *par* 100 55-525 dⓈT•‡'21	J. T. Boylan	E. H. Yerg, R. K. Rose, A. B. Williams	F. L. Wagner, *Acting*	E. Bridgens	150,000	104,800	1,966,840	162,280	1,499,290	491,740	159,140	233,740	Chase N. and Interstate Tr. Co., N. Y.; Franklin 4th St. N., Phil.
Belmar 1987 2 Monmouth I 20	**First National Bank** dⓈ•‡1900 $290-12% *par* 100 55-372	Geo. E. Rogers	**F. S. Hutchinson**	E. F. Lyman, Jr.	Leon A. Woolley	50,000	110,000	1,679,000	66,000	1,469,450	102,950	116,000	216,600	Am. Ex. Irv. Tr. Co., N. Y.; Phil.-Girard N., Phil.
▲**Belvidere** 1793 2 Warren D9	Belvidere National Bank 10% 55-381 ⓈT•‡'30	Geo. T. Prall	M. S. Faust	C. C. Smith		100,000	183,000	1,725,000		400,000	1,450,000		165,000	**N. Park, N. Y.**
" ------ "	Warren County Trust Co. $137,50-6% 55-362 dBⓈT‡$'20 *par* 100	G. A. Angle	G. J. Richards, P. M. Miller	Geo. H. Wise, *Tr.*		100,000	90,330	732,810	1,210	430,080	423,430	12,760	58,080	Am. Ex. Irv. Tr. Co., N. Y.; Franklin 4th St. N., Phil.

ROBINSON & CO. 44 WALL STREET, NEW YORK MEMBER NEW YORK STOCK EXCHANGE INVESTMENT SECURITIES

Number under Name of Bank is the **New Transit Number** given to each bank in U. S. **exclusively** by **The Rand-McNally Bankers' Directory, under the authority** of **The American Bankers Ass'n.**

NEW JERSEY—Continued

Non-Bank Towns with **Nearest Banking Point** (Indexed Acces.), **Lawyers, Laws** (indexed) in back of this volume. For **Interest Rates, Holidays,** etc., see **Laws.**

Town and County. ▲County Seats. Fig. under town is Fed. Res. Dist.	»Mem. A.B.A. ⁿNew §State †Priv. ‡Mem. State B. Ass'n. [Estab. ◆Fed. Res. Depts; T-Trust B-Bond d-Safe Dep. Ⓢ Sav. $Last Sale % Div.	President.	Vice-President.	Cashier.	Ass't Cashier.	Liabilities. Paid-up Capital	Surplus and Profits	Deposits	Other Liabilities	Resources. Loans and Discounts	Bonds and Securities	Miscellaneous	Cash & Exchanges, Due from Banks	Principal Correspondents.
Bergenfield 3667 2 Bergen D21	Bergenfield National Bank $200-8% *par* 100 **55-494** dⒷⓈ†•‡'19	Walter Christie	E. H. Foster	James M. Willey	Jean Chovet	$ 100,000	$ 79,000	$1 458 000	$ 45,000	$ 861,000	$ 680,000	$ 48,000	$ 93,000	Chase N., N. Y.
" ------ "	Schraalenburgh Bank Ⓢ•‡$'23 $125-2% **55-550**	Frank Riehl	G. F. Barkley H. E. Bird	H. A. Golding	John J. MacVicar	50,000	17,570	409,710	11,480	204,340	112,700	142,490	29,240	Am. Tr. Co., N. Y.
Berlin 800 3 Camden L11	Berlin National Bank •‡'10 **55-373**	F. O. Stem	Wm. Snyder R. H. Jaggard	J. M. Evans	Clarence E. Walker	25,000	160,000	1,211,580	65,450	1,016,800	333,730	21,200	90,320	Am. Ex. Irv. Tr. Co., N. Y.; 1st N., Phil.
Bernardsville 1050 2 Somerset E14	Bernardsville National Bank $240-12% *par* 100 **55-374** dⒷⓈ•‡'08	Chas. L. Roberts	Luther Childs R. F. Randolph	Chester C. Brown	E. H. Ammermann	75,000	101,590	1,774,070	43,760	468,470	1,327,520	34,100	164,330	Am. Ex. Irv. Tr. Co., N. Y.
Beverly 2562 3 Burlington J11	First National Bank •‡'07 $225-10% **55-375**	J. H. Sinex	F. P. Jones, Jr. J. T. Morrell	F. P. Jones, Jr.	M. Russ	50,000	72,340	960,500		624,000	348,750	76,580	66,760	Han. N., N. Y.; Corn Ex. N., Phil.
Blackwood 630 3 Camden L9	Blackwood Trust Co. $135 *par* 100 **55-565** dⓈ†•‡$'23	E. Frank Pine	J. E. Du Bois John H. Magee, Jr.	W. F. Luckenbach, *Sec. and Tr.*		100,000	38,760	302,250	19,040	248,150	100,300	59,620	51,790	Guaranty Tr. Co., N. Y.; 1st N., Phil.; 1st N. State, Camden.
" ------ "	First National Bank & Tr. Co. $225-12% **55-376** Ⓢ†•‡'09	Oscar B. Redrow	Joseph E. Mathis Joseph E. Hurff	A. B. Pratt	E. W. Pratt	100,000	154,850	997,290	25,020	896,730	213,870	40,560	126,010	Phil.-Girard N. and Corn Ex. N., Phil.
Blairstown 825 2 Warren C10	First National Bank Ⓢ•‡1900 $210-10% **55-365**	T. B. Dawes	H. O. Carhart	N. E. Craig		50,000	59,040	790,740	25,000	165,320	671,360	12,800	75,280	N. City, N. Y.
" ------ "	Peoples National Bank •‡'10 **55-366**	J. A. Messler	F. G. Everitt	R. Smith		50,000	37,290	339,180	50,000	185,580	232,360	15,600	42,930	Han. N., N. Y.; Tradesmen's N., Phil.
Bloomfield 25,955 2 Essex E18	Bloomfield National Bank **55-204** Ⓢ†•'89	Lewis K. Dodd	F. R. Pilch, *V. P. and Tr. Off.*	Ralph O. Wilson	H. J. Schneider	250,000	424,940	6,540,050		3,807,100	2,587,470	125,000	695,420	Bk. of the Manhattan Co., N. City, and Han. N., N. Y.; N. Y. State N., Alb.
" ------ "	Bloomfield Sav. Institution 4½% **55-203** dⒷ•‡$'71	J. A. Lawrence	W. W. Willard	Willard W. Miller, *Sec. and Tr.*	John Edgerley, *A. Tr.*		428,120	5,670,400		4,096,620	1,658,850	251,380	91,670	Bkrs. Tr. Co., N. Y.
" ------ "	Bloomfield Trust Co. $260-10%◆ **55-205** dⒷⓈ†•‡$'02 *par* 100	Allison Dodd	R. M. Boyd, Jr.	F. A. Schilling, *Sec. and Tr.*	C. S. Andrew, *A. Tr. and Tr. Officer*	300,000	398,540	6,912,300	45,970	1,790,200	4,926,580	206,500	733,540	Fid. Tr. Co., N. Y.; N. Newark and Essex Bkg. Co., Newark.
" ------ "	Community Trust Co. Ⓢ†•‡$'24 $150 ◆ **55-207**	E. L. R. Cadmus R. L. M. Axt, *V. P.*	Howard Peck D. R. Mitchell	Frank Shay, *Sec. and Tr.*		100,000	62,870	651,930	41,550	303,590	375,100	73,230	104,420	Am. Tr. Co., N. Y.
" ------ "	Watsessing Bank •‡$'13 ◆ **55-206**	Allison Dodd	D. F. O'Brien C. D. Knight	W. J. Ellor	E. M. Hill	100,000	196,770	2,863,150	1,400	799,620	2,068,940	30,730	262,030	Chatham Phenix N. Bk. & Tr. Co., N. Y.
Bloomingdale 2193 2 Passaic C17	First National Bank dⓈ•‡'25 $140 *par* 125 **55-592**	S. R. Donald	Richard D. Drukker Harry Babcock	Ora S. Sheets	Oscar Storch	100,000	25,730	387,780	24,830	367,410	102,980	23,650	44,310	Fid. Tr. Co., N., N. Y.
Bloomsbury 650 2 Hunterdon F9	Citizens National Bank $240-12% *par* 100 **55-377** dⒷ•‡'15	Louis Anderson	Geo. B. Kremer	Edwin Shipman		50,000	70,000	620,000	80,000	125,000	625,000	27,000	43,000	Equitable Tr. Co., N. Y.; Franklin 4th St. N., Phil.
Bogota 6000 (Hackensack P. O.) 2 Bergen D21	Bank of Bogota dⓈ†•‡$'19 8% *par* 100 ◆ **55-502**	H. A. Braumuller	G. C. Felter, Jr.	Anthony Pepe	Munroe Hamill	100,000	69,680	1,683,270	11,730	685,160	984,020	89,720	105,790	Fidelity Tr. Co., N. Y.; Peo. Tr. & Guaranty Co., Hackensack.
" ------ "	Bogota National Bank 16% *par* 100 **55-498** dⒷ•'19	W. N. Smith	E. W. Howell	J. E. Greer	V. J. Ludwig	50,000	102,270	1,713,000	45,000	1,158,000	570,000	22,000	160,000	N. Park, N. Y.
Boonton 5372 2 Morris D16	Boonton National Bank $400-20% **55-378** Ⓢ†•‡'90	H. G. Rolston	J. B. Howell	E. A. Fisher	J. P. Kelley E. J. Hobbins	100,000	247,620	2,715,130	69,600	983,360	1,900,650	43,790	204,540	Am. Ex. Irv. Tr. Co., N. Y.; 1st N., Phil.
" ------ "	Boonton Trust Co. •$'12 ◆ **55-460**	W. C. Salmon	J. V. Beam E. J. Cahill	O. P. Myers, *Sec. and Tr.*	Theodore Crane, *A. Sec. and A. Tr.*	100,000	105,980	1,593,990	30,010	825,960	821,760	65,110	117,140	Am. Ex. Irv. Tr. Co., N. Y.
Bordentown 4371 3 Burlington J13	Bordentown Banking Co. $270-16% **55-332** dⓈ†•‡$'51 *par* 100	J. H. Longstreet	J. H. Hutchinson	W. H. Armstrong	Walter Robbins	100,000	214,760	1,730,910	13,410	930,680	884,750	61,840	181,800	N. Park and N. City, N. Y.; 1st N. and Phil.-Girard N., Phil.
" ------ "	First National Bank dⓈ†•‡'08 $175-8% **55-333**	W. McK. Morris	John W. Stone C. E. Burr	G. Oscar Farnam, *Cash. and Tr. Officer*	C. W. Haines	100,000	111,850	915,140	85,920	561,310	541,530	3,750	106,320	Seab. N., N. Y.; Phil.-Girard N., Phil.
Boundbrook 5906 2 Somerset F15	Bound Brook Trust Co. $190-8% *par* 100 **55-335** dⒷⓈ†•‡$'16	W. H. Whiting Loren N. Wood, *V. P.*	R. H. Brokaw Wm. Schure	F. I. Collins, *Sec. and Tr.*	E. B. Durham, *A. T.* W. M. Backer, *A. Sec.*	100,000	105,130	1,797,170	76,620	890,810	941,520	132,210	114,370	Chase N., Fid. Tr. Co., and N. Park, N. Y.; 1st N., Phil.
" ------ "	First National Bk. dⒷⓈ†•‡'88 $425-20% *par* 100 **55-334**	Geo. M. La Monte S. H. Miller, *V. P.*	C. R. P. Fisher H. G. Herbert	W. Sargeant Nixon, *Cash and Tr. Officer*	Jas. J. Capano R. B. Rittenhouse	100,000	281,050	3,964,340	12,300	1,669,960	2,312,750	75,000	299,970	Chase N., N. Y.; Phil.-Girard N., Phil.
Bradley Beach 2307 2 Monmouth I 21	**FIRST NATIONAL BANK** $140-6% **55-464** Ⓢ•‡'12	J. D. Carton	Wm. J. Paynter	V. S. Cook	R. F. Johnson	50,000	35,910	997,670	102,460	942,260	47,860	120,230	75,690	Am. Ex. Irv. Tr. Co., N. Y.; 1st N., Phil
Branchville 588 2 Sussex B13	First National Bank dⓈ•‡'04 22% *par* 100 **55-379**	A. J. Canfield	J. H. Nelden M. L. Bond	M. L. Bond	Wm. G. Harden	25,000	72,240	827,740	25,000	280,440	579,870	17,250	72,420	Chase N., N. Y.; 1st N., Phil.

ROBINSON & CO. 44 WALL STREET, NEW YORK MEMBER NEW YORK STOCK EXCHANGE INVESTMENT SECURITIES

Digitized by https://... Federal Reserve Bank of St. Louis

Number under Name of Bank is the New Transit Number given to each bank in U. S. exclusively by The Rand-McNally Bankers' Directory, under the authority of The American Bankers Ass'n.

NEW JERSEY—Continued

Non-Bank Towns with Nearest Banking Point (Indexed Acces.), Lawyers, Laws (indexed) in back of this volume. For Interest Rates, Holidays, etc., see Laws.

Town and County. ▲County Seats. Fig. under town is Fed. Res. Dist.	●Mem. A.B.A. ⁿNew §State †Priv. ‡Mem. State B. Ass'n. [Estab. ◆Fed. Res. Depts: T-Trust B-Bond d-Safe Dep. Ⓢ Sav. $Last Sale %Div.	President.	Vice-President.	Cashier.	Ass't Cashier.	Liabilities. Paid-up Capital	Surplus and Profits	Deposits	Other Liabilities	Resources. Loans and Discounts	Bonds and Securities	Miscellaneous	Cash & Exchanges, Due from Banks	Principal Correspondents.
▲**Bridgeton** 14,387 **3** Cumberland O7	Bridgeton National Bank $400-20% 55-209 dBⒼT•‡'83	B. H. Minch	H. J. Garrison	H. M. Smalley	C. W. Scull	$ 100,000	$ 234,070	$2 179 370	$ 103,100	$1 465 180	$ 927,940	$ 5,000	$ 223,420	**Seab. N.** and N. City, **N. Y.**; **Corn Ex. N.** and 1st N., **Phil.**, 1st N., Bos.
" ------ "	Cumberland National Bank $550-25% *par* 100 55-208dⒼ•‡1816	W. A. Logue	Geo E. Diament F. E. Riley	**F. E. Riley**	L. O. Winn A. T. Wright	150,000	598,210	2,857,360	52,480	2,101,820	852,410	149,660	554,160	Fid. Tr. Co., **and N. Park, N. Y.**; **2d N., Bos.**; **Phil.-Girard N., Phil.**
" ------ "	**CUMBERLAND TRUST CO.** $315-14% 55-210 dⒼT•‡$'96	R. M. More	James S. Ware D. H. Oliver	J. S. Ware, *Sec. and Tr.* C. C. Woodruff, *A.*	**John O. Spencer,** *A. Sec.*	150,000	233,000	1,803,000	83,000	1,365,000	629,000	111,000	164,000	**N. Bk. of Com., N. Y.**; **Union N. and Phil.-Girard N., Phil.**
" ------ "	Farmers & Merch. Nat. Bank $240-10% 55-211 Ⓢ•‡'09	Harry H. Hankins	David S. Blew H. A. Hettinger	**Archer Platt**	H. M. Hann	150,000	200,420	1,507,760	126,370	1,219,370	532,740	42,570	189,880	**N. Park, N. Y.**; Phil.-**Girard N., Phil.**
Burlington 9305 **3** Burlington J12	Burlington City Ln. & Tr. Co. $300-20% ◆ 55-256 ⓈT•‡$1900	W. E. Robb	E. J. Thomason W. E. Ridgway	H. V. Holmes, *Sec. and Tr. Officer*	L. H. Kiefer, *A. Sec. and A. Tr.*	100,000	399,120	2,053,890	326,220	949,070	1,624,330	43,310	262,520	**Equitable Tr. Co., N. Y.**; **Cent. N.**, 1st N., and Corn Ex. N., **Phil.**
" ------ "	Burlington Savings Inst. 55-255 Ⓢ•‡$'57	E. J. Thomason	Joseph C. Gill	Walter E. Robb, *Tr.*	W. E. Ridgway, *A. T.*	———	99,660	531,390	———	15,800	555,450	20,140	39,660	**Burlington City Ln. & Tr. Co., Burlington.**
" ------ "	Mechanics National Bk.†‡'39 55-254	G. A. Allinson	Ernest Watts J. H. Birch, Jr.	Robert Turner	**Jos. R. Budd**	200,000	214,700	2,154,620	200,000	677,020	1,775,830	17,500	298,970	**Bank of America (Atlantic Office), N. Y.**; **Bk. of No. America & Tr. Co., Phil.**
" ------ "	**McCOWN & CO.**	*(Investments & Securities)*												**McCown & Co., Phil.**
Butler 2886 **2** Morris C17	First National Bank dⒼT•‡'03 $300-20% *par* 100 55-380	W. L. McCue	T. Trengrove S. E. Estler	C. H. Ferguson	C. S. Harris Ruth C. Decker	100,000	235,340	2,540,630	100,000	1,606,900	1,061,070	60,250	247,750	**N. Park, N. Y.**; Franklin **4th St. N., Phil.**
Caldwell 3993 **2** Essex D17	Caldwell National Bank 55-357 Ⓔ•‡'04	Geo. E. De Camp	I. L. Evans	J. H. Coddington		50,000	131,740	1,398,050	50,070	538,200	874,920	46,400	170,340	**N. Y. Tr. Co. and N. City, N. Y.**
" ------ "	Citizens Nat. Bank & Tr. Co. $350-16% 55-358 ⓈT•'09 *(Formerly Citizens National Bank)*	C. B. Crane	J. S. Throckmorton M. H. Courter	J. S. Throckmorton	H. W. Apgar	100,000	241,550	2,425,750	49,630	1,505,110	905,080	175,120	231,620	**Chase N., N. Y.**; **Corn Ex. N., Phil.**
Califon 513 **2** Hunterdon E12	Hunterdon Co. Tr. Co. $110 55-381 ⓈT•‡$'23	I. H. Hoffman Kinzie Apgar, *V. P.*	D. S. Apgar Harmon Sutton	T. G. Hopler, *Tr.*	W. O. Collins, *Sec.*	100,000	32,440	637,920	3,030	269,180	404,410	35,000	64,790	Fid. Tr. Co., **N. Y.**; Phil.-**Girard N., Phil.**
▲**Camden** 128,642 **3** Camden K9	ⁿAmerican National Bank '27 55-671	Wm. E. Morgan-week	I. S. Siris	J. Oscar Hunt		300,000	200,000							
" ------ "	***BROADWAY MERCHANTS TRUST COMPANY** $401.50-12% *par* 100 dⒼT•‡$'07 55-92	**J. B. KATES**, *Chairman* **J. W. SELL**, *V. P.* **GEO. A. FREY**, *Ch. of Bd.*	**ISAIAH S. HATCH**, *V.P. and Tr.Off.* **E. C. NORCROSS**	**H. R. FREDERICKS**, *Tr.* **A. B. SPARKS**, *A.Tr.*	**RAYMOND BRAKER**, *Sec.* **HARRY J. CONWAY**, *A. Sec. and A. Tr.*	1,000,000	2,465,710	10 560 600		8,972,400	1,644,950	702,290	2,706,670	**Chase N.**, and **N. Park, N. Y.**; **Franklin 4th St. N.**, **Corn Ex. N.** and **Phil.-Girard N., Phil.**
	We want your banking business for this locality. Prompt, liberal, progressive and conservative.													
" ------ "	*Camden National Bank*	*(Merged with First National State Bank as First Camden National Bank &*				*Tr. Co.)*								
" ------ "	***CAMDEN SAFE DEP. & TR. CO.** ◆ 55-87 ⓈT•‡$'73 $131.50-20%	Ephraim Tomlinson	W. J. Sewell, Jr. F. Herbert Fulton F. S. Norcross, *V. P. and Tr. Off.*	**Joseph Lippincott,** *Tr.* J. S. Kerbaugh, *A. Tr.*	**F. Herbert Fulton,** *Sec.*	750,000	2,184,450	15 015 540	978,790	6,938,460	10 011 950	838,260	1,140,110	N. City, N. Y.; Phil.-Girard N., Phil.; 1st N. State, Camden.
" ------ "	***CENTRAL TRUST COMPANY** $106-20% 55-90 ⓈT•‡$'91	**PHILIP WILSON**		**C. C. CRAIG**, *Tr. Off.*	**E. R. TRUDEL, JR.**, *A. Sec. and A. Tr.* **A. J. HOFFMAN**, *A. Tr. Off.*	100,000	576,630	3,561,440	796,250	1,676,740	2,125,860	1,034,920	196,810	**Chase N., N. Y.**; **Phil.-Girard N., Phil.**; **Liberty, Buffalo**; **Com'l Tr. Co., Jersey C.**
	SPECIAL ATTENTION GIVEN COLLECTIONS. CORRESPONDENCE INVITED.													
" ------ "	***East End Trust Co.** $300-9% *par* 100 dⒼT•‡$'20 55-96	C. F. Hadley	J. N. Wilkins A. R. Gemberling	S. O. Clemens	S. R. Worthington	100,000	140,840	2,246,530	276,680	1,616,630	756,070	159,710	232,010	N. City and Am. Ex. Irv. Tr. Co., N. Y.; **1st N.**, Phil.; 1st Camden N. Bk. & Tr. Co., Camden.
" ------ "	***FIRST CAMDEN NATIONAL BANK & TRUST CO.** 55-85 ⓈT•‡1812 *(Merger of First National State and Camden National Banks)*	**F. M. ARCHER** **F. C. HOWELL**, *Ch. of Bd.*	**B. B. DRAPER** **A. D. AMBRUSTER** **ISAAC FERRIS** **ELIAS DAVIS**	**S. C. KIMBLE** **A. D. AMBRUSTER**, *Tr. Off.*	**THEO. THOMPSON** **W. S. AYRES** **O. M. BOWEN** **E. D. STAFFORD** **W. K. COOK**	1,300,000	2,145,000	29 441 060	1,126,990	20,607 250	5,841,140	2,148,730	5,415,930	N. Bk. Com., **N. Y.**; Phil.-Girard N., **Phil.**
	Collections have the personal attention of an officer of this bank. We remit on day of payment. Send us your Camden business.													
" ------ "	*Merchants Trust Company*	*(Merged with Broadway Merchants Trust Co.)*												

ROBINSON & Co. 44 WALL STREET, NEW YORK MEMBER NEW YORK STOCK EXCHANGE INVESTMENT SECURITIES

Number under Name of Bank is the **New Transit Number** given to each bank in U. S. **exclusively** by **The Rand-McNally Bankers' Directory, under the authority** of **The American Bankers Ass'n.**

NEW JERSEY—Continued

Non-Bank Towns with **Nearest Banking Point** (Indexed Acces.), **Lawyers, Laws** (indexed) in back of this volume. For **Interest Rates, Holidays,** etc., see **Laws.**

Town and County. ▲County Seats. Fig. under town is Fed. Res. Dist.	●Mem. A.B.A. ?New §State †Priv. ‡Mem. State B. Ass'n. [Estab. ◆Fed. Res. Depts: T-Trust B-Bond d-Safe Dep. ⓢSav. $Last Sale %Div.	President.	Vice-President.	Cashier.	Ass't Cashier.	Liabilities. Paid-up Capital	Surplus and Profits	Deposits	Other Liabilities	Resources. Loans and Discounts	Bonds and Securities	Miscellaneous	Cash & Exchanges, Due from Banks	Principal Correspondents.
▲**Camden** 128,642 (*Continued*)	*North Camden Tr. Co. 55-632 dⓈT•‡$'26	J. L. Mahaffey	O. H. Higginbotham, C. C. Heimbach	E. B. Mahaffey, *Tr.*		$ 200,000	$ 115,000	$ 540,000		$ 650,000	$ 106,000		$ 99,000	1st N., Phil.
"	*Parkside Title & Trust Co.*	(*Consolidated with*	*West Jersey Trust*	*Co. under title of W*	*est Jersey Parkside*	*Trust Co.*)								
"	***SECURITY TRUST CO.** $400-16% 55-89 dⓈT•‡$'68	**JOSHUA E. BORTON**	**H. D. MOORE**	**C. H. POLHEMUS,** *Sec. and Tr.*	**W. T. PRATT,** *A. Tr.* **H. M. POTTER,** *Tr. Off.*	200,000	582,910	4,783,150	$ 116,000	2,906,980	2,318,630	$ 100,000	356,350	**N. Park, N. Y.; Phil.-Girard N., Phil.**
"		**Send us your C**	**amden Collection**	**s and Cash Items**	**direct for prompt**	**and per**	**sonal at**	**tention.**						
"	*South Camden Trust Co. $250-6% 55-97 dⓈT•‡$'21 *par* 100	R. W. E. Donges	T. C. Tiedeken, G. R. Pelouze	Clarence N. Haven *Sec. and Tr.*	F. H. Harding, *A. Sec. and A. Tr.*	100,000	156,590	1,503,620	63,230	1,222,060	250,160	228,890	122,330	**Guaranty Tr. Co., N. Y.; 1st N., Phil.; 1st N. State, Camden.**
"	*Victory Trust Co. ⓈT•‡$'23 $140 55-95	Antonio Di Paolo, H. Callingham, *Ch.*	Antonio Mecca, Meyer Wessel	J. H. Bowen, *Sec. and Tr.*	Michele Ferrante, *V.P.*	150,000	84,020	655,900	128,670	595,090	231,090	140,790	51,620	Fid. Tr. Co., N. Y.; 1st N. and Market St. N., Phil.; 1st Camden N. Bk. & Tr. Co., Camden.
"	*West Jersey Parkside Trust Co. 55-91 dⓈT•‡$'06 $300-10% *par* 100 (*Consolidation of Parkside Title & Trust Co. and West Jersey Trust Co.*)	F. F. Patterson, Jr.	W. S. Casselman, Chas. H. Laird, Jr.	E. J. Williams, *Tr.* W. J. Hayes, *A. Sec. and A. Tr.*	P. H. Charles, Jr., *Sec.*	700,000	940,000	8,284,000	356,000	6,270,000	2,810,000	730,000	470,000	N. Bk. Com., N.Y.; Franklin 4th St. N., Phil.
"	**GRAHAM, PARSONS & CO.** '98 5th and Market Sts.			H. D. Collisson, *Mgr.*	H. F. Leschke									Graham, Parson & Co., N. Y.; Phil., Balt., Pitt., Reading, Scranton, Wash., D. C., and Trenton.
"	Camden City Clearing House (*Members indicated by a* *)	Elias Davis	C. H. Laird, Jr.	T. Howard Smith, *Sec. and Mgr.*										
Cape May 2520	Merchants National Bank	H. H. Eldredge	J. H. Hanes	E. J. Jerrell		50,000	89,320	1,116,130	157,340	747,050	448,190	67,480	150,070	**Corn Ex. N. Phil.**
3 Cape May R11	$300-14% 55-356 ⓈT•‡$'08	J. H. Hanes, *Ch.*	John W. Mecray											
"	Security Trust Co. dⓈT•‡$'68 16% 55-355			H. C. Thompson, *Mgr.*		(*Branch of Camden, N.J.*)								**N. Park, N. Y.;** Phil.-**Girard N., Phil.**
▲**Cape May C. H.**	Cape May County Title &	Julius Way	Robt. J. Kay	John Sayre,	Chas. O. Corson,	200,000	81,490	117,480	137,180	273,270	20,790	195,980	46,110	N. City, N. Y.; Phil.-Girard N., Phil.;
3 Cape May R12 2999	$145-6% Trust Co. dⓈT‡$'22 55-667	H. S. Mowrer, *V. P.*	H. H. Eldredge	*Sec. and A. Tr.*	*Tr.*									1st N., Ocean City.
"	First National Bank ‡'05 55-382	Wm. H. Bright	Wm. J. Tyler	H. S. Fisher	A. J. Tally	25,000	121,640	1,195,870	74,300	822,070	480,940	10,000	103,790	**Corn Ex. N., Phil.**
Carlstadt 4472	Carlstadt National Bank	John Zahn	B. W. Spencer	Adolph Zimmermann		100,000	94,330	1,557,880	36,840	872,830	667,090	5,910	243,220	**N. Park, N.Y.; Peo. Bk. & Tr. Co., Passaic.**
2 Bergen D20	$200-8% 55-383 ⓈT•‡1900													
Carteret 14,027	Carteret Trust Company	John J. Brown	H. I. Haskins, C. A. Conrad	T. G. Kenyon, *Sec. and Tr.*	Sylvester Gunkel, *A. Tr.*	100,000	49,420	746,750	37,880	625,030	174,180	12,520	122,320	Guaranty Tr. Co., N. Y.; 1st N., Phil.; Fidelity Union Tr. Co., Newark.
2 Middlesex F18	$150 ◆ 55-569 ⓈT•‡$'23													
"	First National Bk. dⓈT•‡'06 $253-8% *par* 100 55-437	Robert Carson	W. E. Volz	E. M. Clark	G. A. Dalrymple	100,000	153,580	2,329,190	24,000	967,480	1,511,520		127,750	Fid. Tr. Co., N. Y.
Chatham 2421	Chatham Trust Co. ⓈT‡$•'21 55-515	Geo. S. Pollard	M. L. Toms	E. N. Faulks, *Sec. & A. Tr.*		100,000	10,000	901,780	31,640	624,090	338,380	37,170	43,770	Chem. N., N.Y.; **N. Iron, Morristown.**
2 Morris E16	(*Formerly First National Bank*)													
Clayton 1905	Clayton National Bank	D. W. Moore, Jr.	J. A. McWilliams	Walter Du Bois	Wilbur Fry	25,000	60,530	449,010	36,250	217,310	286,730	11,400	55,340	**1st N., Phil.**
3 Gloucester M9	$290-10% 55-472 dⓅ•‡'14 *par* 100													
"	Clayton Title & Tr. Co. 55-624 dⓈT‡$'26	E. W. Chamberlin	J. H. Crane, D. E. Reeves	Meade H. Warner, *Sec. and Tr.*		100,000	21,110	168,350		151,680	94,060	7,830	35,950	1st N., Phil.
Clementon 3620	Clementon National Bank	J. P. Earl	J. H. McCulley, T. W. Gibbs	L. W. Parker	A. J. Ware	25,000	86,830	802,170	66,660	690,880	149,180	54,130	86,470	Phil.-Girard N. and Corn Ex. N., Phil.
3 Camden L10	$275-10% 55-490 dⓈ•‡'18 *par* 100													
Cliffside Park 5709 (*Cliffside P. O.*)	Cliffside Park National Bank	D. J. Mahoney	Adiel Vandeweghe, S. N. Sears	F. W. Jacoby	H. J. Meyer	50,000	93,100	2,700,000	116,800	1,013,600	1,629,000	118,700	198,600	Am. Ex. Irv. Tr. Co., N. Y.
2 Bergen D21	$175-6% 55-503 dⓈ•‡'20													
Clifton 34,742	Clifton National Bank	J. C. Barbour	E. A. Chappuis	W. E. Purcell		100,000	53,200	1,052,360	23,220	402,790	458,830	50,030	317,140	Passaic N. Bk. & Tr. Co., Passaic.
2 Passaic D19	$162,50 55-604 Ⓢ•‡'25 *par* 150	W. A. Miller, *V. P.*	George Young, Jr.	J. E. McHenry, *V.P.*										
"	***CLIFTON TRUST COMPANY** 55-474 $500-21% *par* 100 dBⓈT•‡$'15	**WM. E. HUGHEY**	**GEO. F. SCHMIDT**	**ADRIAN WENTINK, JR.,** *Sec. and Tr.*		200,000	341,970	4,311,670	27,870	2,286,740	2,164,120	82,000	348,650	**Han. N. and Chatham Phenix N. Bk. & Tr. Co. N. Y.; U. S. Tr. Co., Paterson.**
		SPECIAL ATTE	**NTION GIVEN BI**	**LL OF LADING**	**DRAFTS, CASH**									
		AND TIME IT	**EMS.**											
"	*First National Bank Ⓢ•‡'21 $320-3% 55-520	Wm. E. Hughey	Geo. F. Schmidt	Adrian Wentink, Jr.		100,000	122,270	2,026,990	120,790	748,950	1,330,650	96,120	194,320	Chatham Phenix N. Bk. & Tr. Co., and Han. N., N. Y.; U. S. Tr. Co., Paterson.
	(**Members of Passaic Clearing*	*House A'ssn*)												

ROBINSON & CO. 44 WALL STREET, NEW YORK MEMBER NEW YORK STOCK EXCHANGE INVESTMENT SECURITIES

Digitized for FRASER
https://fraser.stlouisfed.org
Federal Reserve Bank of St. Louis

Number under Name of Bank is the New Transit Number given to each bank in U. S. exclusively by The Rand-McNally Bankers' Directory, under the authority of The American Bankers Ass'n.

NEW JERSEY—Continued

Non-Bank Towns with Nearest Banking Point (Indexed Acces.), Lawyers, Laws (indexed) in back of this volume. For Interest Rates, Holidays, etc., see Laws.

Town and County. ▲County Seats. Fig. under town is Fed. Res. Dist.	●Mem. A.B.A. ⁿNew §State †Priv. ‡Mem. State B. Ass'n. [Estab. ◆Fed. Res. Depts: T-Trust B-Bond d-Safe Dep. Ⓢ Sav. $Last Sale %Div.	President.	Vice-President.	Cashier.	Ass't Cashier.	Liabilities. Paid-up Capital	Surplus and Profits	Deposits	Other Liabilities	Resources. Loans and Discounts	Bonds and Securities	Miscellaneous	Cash & Exchanges, Due from Banks	Principal Correspondents.
Clinton ——950 2 Hunterdon F11	Clinton National Bank Ⓢ●‡'56 $80–16% 55–363	B. V. Leigh	S. D. Skillman	W. A. Reeves		$ 50,000	$ 135,070	$ 535,560	$ 12,560	$ 328,230	$ 239,090	$ 15,000	$ 100,860	Chem. N., N. Y.
" —— "	First National Bank Ⓢ●‡'76 $120–6% 55–364 *par 100*	W. C. Gebhardt	J. V. Aller	J. C. Dalrymple	J. R. Johnson	50,000	64,460	471,320	41,710	137,780	419,890	4,780	65,040	Am. Ex. Irv. Tr. Co., N. Y.; Southwark N., Phil.
Closter ——1840 2 Bergen C21	Closter National Bank & Trust Co. $265–12% 55–384 dBⓈT●‡'06	A. T. Sneden M. J. Bogert, *Ch.*	D. D. Ackerman	Geo. J. Taylor Wm. Tate, *Tr. Off.*		100,000	189,560	2,053,110	117,020	443,610	1,520,020	30,040	166,030	N. Park, N. Y.; Franklin 4th St. N., Phil
Collingswood 3 Camden K9 10,125	Collingswood National Bank $275–14% 55–385 dⓈT●‡'05 *par 100*	E. S. Sheldon	S. B. Dobbs	M. F. Schute, Jr.	H. W. Bauer	100,000	155,000	1,834,000	197,000	1,480,000	495,000	128,000	183,000	Han. N., N. Y.; Corn Ex. N., Phil.
" —— "	Collingswood Trust Co. $190 55–543 dBⓈT●‡$'22 *par 100*	Robt. C. Taylor	J. L. Shannon J. T. Parr	Chas. McQuilkin	J. Earl Rowand Albert Holcombe	100,000	123,540	887,470	117,220	709,870	209,130	190,350	118,890	1st N., State, Camden; Phil.-Girard N., 1st N., and Franklin 4th St. N., Phil.
Cranbury ——1083 2 Middlesex H15	First National Bank Ⓢ●‡'84 $350–20% 55–386	E. S. Barclay	W. S. Grover	George B. Mershon		50,000	147,840	1,142,400	89,550	581,150	724,340	18,560	105,740	N. City, N. Y.; Corn Ex. N., Phil.
Cranford ——6001 2 Union F17	**CRANFORD TRUST CO.** $175–8% ◆ 55–387 dⓈT●‡$'11	W. J. McKee	W. H. Yawger S. R. Droescher	H. W. Whipple, *V. P., Sec. & Tr. Off.*	J. B. Durand, *Tr. and A. Sec.* Chas. M. Yeakel, *A. Tr.*	200,000	269,920	2,920,350	30,220	1,700,980	1,360,600	126,570	232,330	N. Park, Chase N., and Am. Ex. Irv. Tr. Co., N. Y.
" —— "	First National Bank Ⓢ●‡'23 $170 55–538	John E. Fisher	Edwin H. Vilade	C. A. Conover		100,000	292,580	572,160	72,000	485,110	255,760	21,350	63,860	Bk. of Am., N. Y.
Dover ——10,643 2 Morris D15	Dover Trust Co. dⓈT●‡$'02 $300–8% 55–264 *par 100*	E. G. Kattermann	E. W. Rosevear Max Heller	C. S. Clark, *Sec. and Tr.*	C. F. Buck, *A. Sec. and A. Tr.*	100,000	208,420	4,336,570	166,320	2,278,940	2,083,890	166,800	199,010	Fid. Tr. Co. and N. Y. Tr., N. Y.; 1st N. and Market St. N., Phil.
" —— "	**NATIONAL UNION BANK●‡'73** 55–263	**T. H. HOAGLAND Send us your D Special attenti** *Please send 15c w*	**P. C. BUCK over Items. on given Bill of** *ith each sight draft*	**WILLIAM OTTO Lading drafts, Ca** *for presentation and*	**SANFORD C. GERARD sh and Time Ite** **50c for Credit Repo**	125,000	553,570	4,988,130	110,330	ms. 3,971,020	rts. 1,093,950	51,310	660,740	Han. N., N. Y.; Corn Ex. N., Phil.
Dumont ——2537 2 Bergen C21	Dumont National Bank $190–7% 55–492 dBⓈ●‡'19 *par 100*	E. F. Watson	Wm. H. Ellery William H. Krause	Jacob Hill	H. C. Holshue	50,000	53,020	1,091,060	85,460	317,910	808,780	39,630	113,220	N. Park, N. Y.
" —— "	ⁿMerritt Trust Co. ⓈT●$'26 55–653	E. F. Stephenson	Chas. H. Bohn B. P. Phyfe	S. R. Hills, *Sec. and Tr.*	L. S. Van Saun, *A. Sec. and A. Tr.*	100,000	25,000	———	———	———	———	———	———	Am. Ex. Irv. Tr. Co., N. Y.
Dunellen ——2890 2 Middlesex F16	**FIRST NATIONAL BANK** $400–10% 55–388 dⓈ●‡'07 *par 100*	G. W. Harris	Paul Reusch Jos. Kuldoshes	Wm. H. Weart		100,000	69,310	1,630,000	24,500	1,526,230	86,100	52,250	159,190	Chase N. and Fid. Tr. Co., N. Y. South wark N., Phil.
" —— "	ⁿPeoples Trust Co. T$'27 55–677	F. M. Van Blaricom	S. R. Craig Wm. Sauer			100,000	———	(To open	about O	ctober 1,	1927)	———	———	
East Newark 3057 *Harrison P. O.* E19 2 Essex E19	Harrison-Kearny Trust Co. $160 55–661 ⓈT$'27 (*Formerly listed at Harrison*)	J. F. O'Neill	A. G. H. Reimold D. F. Riordan	E. A. Riordan, *Sec. and Tr.*		200,000	120,000	276,690	33,790	311,840	179,700	52,820	86,130	Chem. N., N. Y., Fid. Un. Tr. Co., Newark.
East Orange 59,967 2 Essex E18	Ampere Bank ⓈT●‡$'22 $200–4% 55–161	F. C. Ferguson G. P. Williams, *Ch.*	Chas. C. Huitt	H. M. Bradley	R. N. Eckersley W. L. Van Syckle	100,000	59,220	1,583,330	13,230	523,830	969,640	74,580	187,730	Bkrs. Tr. Co., N. Y.; 1st N., Phil.; N. Newark & Essex Bkg. Co., Newark.
" —— "	Central Tr. Co. of Essex County 55–163 dBⓈT$'27 $180 *par 100*	H. H. Thomas	D. A. Inglis	R. W. Sims, *Sec. and Tr.*		250,000	125,000	———	———	———	———	———	———	Sav. Inv. & Tr. Co., E. Orange.
" —— "	***EAST ORANGE BANK** $200–10% ◆ 55–160 dBⓈ●‡$'05 *par 100*	**HARRY H. THOMAS Golden Rule Ba Send us your**	**LOUIS McCLOUD nking Service. C Collections on th**	**G. W. VINCENT ollections given p e "Oranges."**	**rompt attention.**	250,000	204,770	4,259,470	28,510	2,649,180	1,232,570	174,410	636,590	N. Newark & Essex Bkg. Co., Newark
" —— "	ⁿ**EAST ORANGE TRUST CO.** $160 ◆ 55–162 ⓓT‡$'26 *par 150*	W. H. Kelly	R. J. Barnett	H. C. Griffith, *Tr.* C. Campbell, *A. Sec.*	E. R. McGlynn, *Sec. and A. Tr.*	200,000	90,210	1,010,350	———	528,300	486,400	84,240	201,610	Chase N., N. Y.
" —— "	***ESSEX COUNTY TRUST CO.** $400–16% 55–159 dⓈT●‡$'02 *par 100*	O. H. Condit W. Scheerer, *V. P.*	H. Adams H. A. Nickerson, *V. P. and Sec.*	H. Adams, *Tr. and Tr. Officer* R. J. Hooper, *A. Sec.*	P. H. Condit, *A. Sec. and A. Tr.* **L. A. Stanford, *A. Sec. and A. Tr.***	500,000	521,790	9,461,550	74,360	5,744,830	2,819,030	700,450	1,293,390	N. Park and Chase N., N. Y.; Franklin 4th St. N., Phil.; N. Shawmut, Bos.
" —— "	First National Bank ⓈT●'13 55–175	J. D. Everitt	J. K. Gore H. L. Holmes	W. L. Bonnell, *Cash. & Tr. Off.*		200,000	115,020	1,559,730	90,000	560,410	1,110,690	171,760	121,880	
" —— "	***SAVINGS INVESTMENT AND TRUST COMPANY** $300–10% ◆ 55–158 ⓈT●‡$'92 (**Members Orange Clearing*	**H. H. THOMAS O. A. INGLIS E. S. JOHNSON, *Tr. Off.*** *House Ass'n)*	**GEO. GARRABRANT HIS BANK ARE**	**G. L. McCLOUD, *Sec. and Tr.* J. W. WATSON, *A. Tr.* PAYABLE AT PA**	**C. O. GEYER, *A. Tr.* S. H. GORDON, *A. Sec.* H. J. MURRAY, *A. Sec.* R IN NEW YORK**	1,000,000	1,051,950	17 601 200	112,100	10 944 820	5,967,670	692,330	2,160,420	J. P. Morgan & Co. and U. S. Mtge. & Tr. Co., N. Y.; Phil.-Girard N., Phil.
East Rutherford (*Rutherford P. O.*) 2 Bergen E19 5463	First National Bank Ⓢ●‡'22 $145 55–536	J. H. Edwards	Albert F. Westervelt	S. W. Thompson		H. N. CON CITY.	GLETON,	*A, Tr,*	*Of,* WM.	A. KENN	Y, *A. Tr. Off.*			
Eatontown ——1225 2 Monmouth H20	First National Bank Ⓢ●'11 $165–6% 55–461	Otto Applegate	S. B. Tuthill	G. B. Whitfield	C. F. McMenamy	50,000	25,070	992,900	2,000	453,250	472,250	9,380	115,080	Am. Ex. Irv. Tr. Co., N. Y.; 1st N., Phil.
						80,000	32,570	337,200	45,000	209,020	164,730	13,190	57,830	Interstate Tr. Co., N. Y.

ROBINSON & Co. 44 WALL STREET, NEW YORK MEMBER NEW YORK STOCK EXCHANGE INVESTMENT SECURITIES

Number under Name of Bank is the New Transit Number given to each bank in U. S. exclusively by The Rand-McNally Bankers' Directory, under the authority of The American Bankers Ass'n.

NEW JERSEY—Continued

Non-Bank Towns with Nearest Banking Point (Indexed Acces.), Lawyers, Laws (indexed) in back of this volume. For Interest Rates, Holidays, etc., see Laws.

Town and County. ▲County Seats. Fig. under town is Fed. Res. District.	●Mem. A.B.A. ⁿNew §State †Priv. ‡Mem. State B. Ass'n. [Estab. ◆Fed. Res. Depts: T-Trust B-Bond d-Safe Dep. ⓢSav. $Last Sale %Div.	President.	Vice-President.	Cashier.	Ass't Cashier.	Liabilities. Paid-up Capital	Surplus and Profits	Deposits	Other Liabilities	Resources. Loans and Discounts	Bonds and Securities	Miscellaneous	Cash & Exchanges, Due from Banks	Principal Correspondents.
Edgewater ....3530 2 Bergen D21	Edgewater Trust Company $150-10% 55-352 dⓑⓉ•‡$'07	H. G. Lowe	S. L. Doremus A. F. Beckmann	S. L. Doremus, *Sec. and Tr.*	F. A. Dannen, *A. Sec.*	$ 100,000	$ 134,800	$1 853 200		$1 281 200	$ 592,000	$ 79,600	$ 135,200	Seab. N. and U. S. Mtge. & Tr. Co., N. Y.; Lib., Buffalo.
" ------ "	First National Bank dⓑ •‡'06 $200-6% *par* 100 55-351	H. G. Lowe	A. F. Beckmann S. L. Doremus	S. L. Doremus	B. C. Warner	50,000	59,670	1,520,570	$ 39,160	453,840	985,820	6,500	223,240	Seab. N., N. Y.
Egg Harbor City 3 Atlantic N14 2622	Egg Harbor City Trust Co. $150 *par* 100 55-613 dⓑⓉ‡$'25	Henry Tapken	George Senn R. C. Lobherr	H. E. Baulig, *Sec. and Tr.*		100,000	30,400	157,970	30,000	231,750		55,700	30,920	N. Park, N.Y.; Atlantic City N., Atlantic City.
" ------ "	Egg Harbor Commercial Bk. $400-15% 55-390 ⓢTⓉ•‡$'88	H. M. Cressman	Myrtile M. Frank	A. G. Vautrinot	W. J. Theilacker Joseph Heitz	100,000	269,510	2,440,710	100,060	1,897,720	732,350	76,600	203,610	Han. N., N. Y.; 1st N. and Phil.-Girard N., Phil.; 1st Camden N. Bk. & Tr. Co., Camden.
▲**Elizabeth** 103,947 2 Union F18	**CENTRAL HOME TRUST CO.** $175 *par* 100 ◆ 55-568dⓑⓉ•‡$'23	N. R. Leavitt	Ambrose McManus	H. D. Raasch, *Tr.*	Irene G. Corcoran *A. Sec.*	500,000	230,450	3,898,040	33,820	3,384,740	668,180	98,710	510,680	Interstate Tr. Co. and Seab. N., N. Y.; 1st N., Phil.; Fed. Tr. Co., Newark.
" ------ "	**ELIZABETHPORT BKG. CO.** $200-22% ◆ 55-100 dⓑⓉ•‡$'89 *par* 100	CHAS. D. DOCTOR-	R. J. McCULLOCH-	T. A. SIMONS A. C. HUSBANDS, *Tr. Off.*	A. C. HUSBANDS C. H. MORTON	250.000	502,280	6,375,410	190,700	3,653,520	2,914,090	139,950	610,820	Bk. of the Manhattan Co. and Am. Ex. Irv. Tr. Co., N. Y.; Phil.-Girard N., Phil.
		If you desire qu	ick and efficient	service, send us y	our collections di	rect. C	orrespo	ndence	invited.					
" ------ "	**ELIZABETH TRUST COMPANY** $200-8% 55-102 dⓑⓉ•‡$'13 *par* 100	GEO. SCHMIDT, JR. More than just We remit on da Prompt attenti	J. J. STAMLER H. S. NORTH JULIUS ISAAC the ordinary at y of payment. on given to all b	FRED'C CORIELL, *Sec. and Tr.* H. G. PFLUG, *A. T.* tention given to Send us your ite usiness submitte	W. P. PULLEN *A. Sec. & Tr. Off.* collections. ms. d.	500.000	400.530	4,901,640	1,299,280	4,786,520	1,888,560	18.490	407,860	Chase N., N. Y.; Phil.-Girard N., Phil.
" ------ "	El Mora State Bank $125 55-586 dⓑⓉ•‡$'24	A. A. Baekey Edward Bauer, *V.P.*	Meta P. Shirrefs T. E. Collins	F. W. Abell, Jr.		100,000	43,480	815,010	127,860	650,660	298,860	22,250	114,580	Guaranty Tr. Co., N. Y.; Elizabeth Tr. Co., Elizabeth.
" ------ "	Germania Mutual Sav. Ass'n 55-106 §'90	Christoph Witt-mann	John Schlenker	August Brink, *Tr.*	Jacob Mauthe, *Sec.* C. E. Vogt, *A. Sec.*		51.210	1,389.110	95.270	8.970	1,455.560	42,030	29,040	
" ------ "	Simon Mack, Banker ....†'05 4% 55-103						52,510	101,910	23,840	165,170			13,090	Elizabethport Bkg. Co. and Peo. N., Elizabeth.
" ------ "	Mutual Savings Fund Harmonia ..... 55-105 ..... ⓢ'51	G. H. Neubeck	Wm. Krauss	G. L. Heinemeyer, *Tr.*	Emil Schumann, *S.* Emil Mueller, *A. S*		851,080	23 328 570	341,540	145,040	23 240 400	782,960	350,780	
						& A. T.								
" ------ "	**NATIONAL STATE BANK** $180-14% 55-98 dⓑⓉ•‡1812 *par* 50	JULIAN H. KEAN	JOHN KEAN	W. H. WETTON M. C. EARL, *Tr. Off.*	F. de G. SAPHAR J. H. GEORGE W. C. FORMAN, *A. Cash. & A. Tr. Off.*	700.000	1.252.180	11 708 000	187.700	8.856.740	3.171.700	250.000	1.569.450	N. Park and 1st N., N. Y.; Phil.-Girard N., Phil.
" ------ "	**PEOPLES NATIONAL BANK** $230-6% *par* 100 55-104 dⓑⓉ•‡'20	D. F. COLLINS Elizabeth's new	A. J. DAVID C. L. MORGAN A. C. STEIN Progressive Bank.	W. H. BINGER, *A. Cash. and Tr. Off.*	W. H. FELTON, *A Cash. and Aud.*	300.000	298.930	5,517.720	518.830	3,913.620	1.694.660	515.120	512.070	Guaranty Tr. Co., and Interstate Tr. Co., N. Y.
" ------ "	Union County Savings Bank 4% 55-99 ‡$'83	H. C. Hurt	John E. Keron	Edward J. Donahue, *Sec.*	C. E. Fee, *Tr.*		380,000	3,115,470			3,067,970	275,220	152,270	Bkrs. Tr. Co., N. Y.; Union Co. Tr. Co. and N. State, Elizabeth.
" ------ "	**UNION COUNTY TRUST COMPANY** $375-16% 55-101 dⓑⓉ•‡$'01 *par* 100	C. McK. WHITTE-MORE Union County C Send us your b We remit on da	L. F. HERSH R. W. LEWIS *V. P. and Tr. Off'r* ollections a speci usiness. y of payment.	C. CLARENCE COLEMAN, *Sec.* FOSTER M. VOORH *Gen.* alty.	R. S. DOUGLAS, *Tr.* A. D. LILLEY, EES, *A Sec.* *Counsel*	750.000 & A. Tr.	899.210	12 809 100	122.370	8.661.040	4.185.930	531.960	1.201.760	N. Bk. Com., and N. City, N. Y.; Cont. & Com'l N., Chl.; Franklin 4th St. N., Phil.; N. Shawmut, Bos.; N. Com'l Bk. & Tr. Co., Alb.; N. Newark & Essex Bkg. Co., Newark.
Elmer .....1115 3 Salem N 8	Elmer Trust Company $125 *par* 100 55-562 dⓉ‡$'23	George Schalick	Frank Coleman	Evan S. Prickitt, *Sec. and Tr.*		100.000	35.940	356,930	40,560	247,450	206,380	54,080	25,520	Phil.-Girard N., Phil.
" ------ "	First National Bank dⓑⓉ•‡'30 $300-12% *par* 100 55-391	Charles C. Smith	J. M. Hitchner E. E. Hires	W. H. Ward	I. R. Wentzell	100,000	129,840	1,235,360	96,500	680,980	745,710	43,870	91,140	Am. Ex. Irv. Tr. Co., N. Y.; Corn Ex. N., Phil.

ROBINSON & Co. 44 WALL STREET, NEW YORK MEMBER NEW YORK STOCK EXCHANGE INVESTMENT SECURITIES

Digitized for FRASER https://fraser.stlouisfed.org Federal Reserve Bank of St. Louis

60

TOWN AND COUNTY. ▲County Seats. Fig. under town is Fed. Res. District	●Mem. A.B.A. ¤New §State †Priv. ‡Mem. State B. Ass'n. [Estab. ◆Fed. Res. Depts: T-Trust B-Bond d-Safe Dep. ⓢSav. $Last Sale % ℞iv.	PRESIDENT.	VICE-PRESIDENT.	CASHIER.	ASS'T CASHIER.	LIABILITIES. PAID-UP CAPITAL	SURPLUS AND PROFITS	DEPOSITS	OTHER LIABILITIES	RESOURCES. Loans and Discounts	Bonds and Securities	MISCELLANEOUS	CASH & EXCHANGES, DUE FROM BANKS	PRINCIPAL CORRESPONDENTS.
Englewood 12,590 2 Bergen D 21	**Citizens National Bank** & Trust Co. d⓪T•‡'90 $250-15% *par* 100 **55-246** *(Succeeds Citizens National Bank)*	D. G. Thomson M. S. Mackay, *V.P.*	C. H. Blake, Jr. Hugh Blair-Smith	J. B. Lewis M. E. Robertson, *A. V. P.*	S. H. Bogert	$ 150,000	$ 275,600	$5 032 120	$ 64,650	$2 654 420	$1 967 360	$ 257,630	$ 642,960	Chase **N., N. Y.**
" ------ "	Englewood Title Guarantee & Tr. Co. 55-248 d⓪T•‡$'25 $150 *par* 150	William Conklin	Geo. Van Buskirk F. A. Gorecki	S. Hulse, Jr., *Tr.* S. Watson, *Tr. Off.*	Valentine Ruch, *Sec.*	100,000	58,120	730,790	100,560	712,590	54,800	104,270	117,820	Seab. N., N. Y.; Market St. N., Phil.
" ------ "	**Palisades Trust & Guar. Co.** $300-12% **55-247** ⓪T•‡$'02	**Abram DeRonde**	**E. W. Wakelee** A. B. Westervelt	**J. F. McKinney,** *Tr.* **H. G. Stewart, A. Tr.**	**A. B. Westervelt,** *S.* **J. H. McNabb,** *A. Sec.*	**300,000**	750,000	5,000,000	35,680	2,010,620	3,069,590	287,020	476,650	**Am. Ex.** Irv. Tr. Co., **Am. Tr., and Bkrs. Tr., N. Y.; N. Com'l Bk. & Tr., Alb.**
Englishtown 641 2 Monmouth H 17	First National Bank d⓪•‡'04 $90-4% *par* 100 **55-392**	W. H. Reid	J. A. Stults	L. P. Bodine	Norman Forman	25,000	23,020	358,290	22,570	244,790	113,500	30,850	39,730	Am. Ex. Irv. Tr. Co., N. Y.; Phil.-Girard N., Phil.
Fairview 4882 2 Bergen D 20	First National Bank ⓪•‡'23 $120 **55-570**	Fred Geiger	Michele Miccio Daniel A. La Morte	Francis H. Bradley		100,000	20,680	674,080	89,500	495,650	313,350	17,050	58,200	Chem. N., N. Y.
Farmingdale 474 2 Monmouth I 19	First National Bank •‡'16 $170-6% **55-481**	C. H. Craig	J. L. Hall	**E. O. Murphy**		**25,000**	20,670	274,290	15,750	248,480	45,200	5,040	36,980	N. Bk. Com., N.Y.; 1st N., Phil.
▲**Flemington** 2590 2 Hunterdon G 11	**Flemington National Bank** *par* 100 **55-350** d⓪T•‡'76	**F. R. Williamson**	W. C. Parker B. H. Berkaw	Nedwill Sutphin	G. R. Bell	**100,000**	235,630	1,611,290	104,610	477,580	1,388,100	56,920	128,930	Fid. Tr. Co., **N. Y.**; Franklin **4th St. N., Phil.**
" ------ "	**Hunterdon County Nat. Bank** **55-349** •‡'56	**J. A. Bullock**	W. E. Treevin, Sr.	**A. H. Rittenhouse**	H. H. Rittenhouse	**100,000**	354,840	3,125,750	106,300	740,180	2,527,090	51,810	367,800	**Equitable Tr. Co., N. Y.; Corn Ex. N., Phil.**
Florence 1220 3 Burlington J 12	First National Bank ⓪•‡'16 11% **55-482**	**David Baird, Jr.**	Newton Morton	Wm. H. Bodine		**25,000**	69,030	661,070	10,030	222,680	452,060	13,700	76,700	N. Park, N. Y.; Phil.-Girard N., Phil.; Mech. N., Burlington.
Fords 765 2 Middlesex G 17	Fords National Bank ⓢ•‡'19 **55-496**	Abel Hansen	A. Greenbaum M. H. Clum	G. W. Wood	Theo. J. Brichze	25,000	25,490	488,510	114,810	282,440	185,430	20,860	65,080	Chase N., N. Y.; Raritan Tr. Co., Perth Amboy, N. J.; 1st N., Phil.
Fort Lee 5761 2 Bergen D 21	First National Bank d⓪•‡'07 $200-10% **55-393** *par* 100	E. G. Kaufer J. C. Abbott, *Ch.*	F. R. Hardman	F. R. Hardman E. L. Richter, *A. C.*	L. C. Klingberg E. M. Richter	50,000	105,700	2,240,680	91,730	1,616,160	659,590	40,620	171,730	Han. N., N. Y.; Corn Ex. N., Phil.
" ------ "	Fort Lee Trust Co. d⓪T•‡$'22 $150-6% *par* 100 ◆ **55-546**	J. C. Howell S. J. Corker, *Ch.*	Peter Heft William Wunsch	J. G. Ross, *Sec. and Tr.*	G. W. Brown, *A. Tr.* F. W. Conger, *Tr. Off.*	100,000	54,860	813,050	83,730	420,490	471,500	91,320	68,330	Fidelity Tr. Co., N. Y.; Peo. Tr. & Gty. Co., Hackensack.
Franklin 4075 2 Sussex B 15	Sussex County Trust Co. •§'19 ◆ **55-491**	P. J. Dolan	R. M. Catlin S. T. Munson	F. C. Devore, *Sec. and Tr.*		100,000	100,000	2,200,000		800,000	1,500,000		100,000	N. City, and Han. N., N. Y.
▲**Freehold** 4768 2 Monmouth I 18	Central National Bk. d⓪•‡'89 $310-20% **55-342** *par* 100	G. A. Denise	H. H. Wainright	A. G. Hays		50,000	126,560	1,024,530	97,490	349,080	799,830	62,720	86,750	1st N., N. Y.; Franklin 4th St. N., Phil.
" ------ "	First National Bank ⓢ§'64 20% **55-341**	J. W. S. Campbell	Clifford Hance	E. C. Hall	A. R. Applegate	50,000	148,140	1,556,560	12,460	728,030	798,000	94,080	197,060	**N. Park, N. Y.; Union N., Phil.**
" ------ "	Freehold Trust Co. ⓪T•‡$'12 $200-10% **55-465**	Joseph McDermott	C. A. Baird	F. D. Hartman, *Tr.* H. E. Rue, *A. Tr.*	J. R. Baird, *Sec.*	100,000	103,170	2,206,110		1,063,420	1,179,200	80,730	85,910	Am. Ex. Irv. Tr. Co., N. Y.; 1st N., Phil.
" ------ "	**NATIONAL FREEHOLD BKG. CO.** 55-340 d⓪⓪T•‡'55 $200-10% *par* 100	Wm. H. Tuthill		H. A. Sutphen	H. L. Errickson	100,000	125,000	1,700,000		695,430	1,016,450	113,010	142,000	**N. Y. Tr. Co.** and Fid. Tr. Co., N. Y.; Corn Ex. N., Phil.
Frenchtown 1104 2 Hunterdon G 9	Union National Bank $55-10% **55-394** d⓪⓪•‡'65 *par* 25	H. J. Able	F. H. Decker	E. W. Bloom	R. W. Bloom	75,000	144,930	1,998,220	40,500	316,830	1,753,640	42,830	154,350	Han. **N., N. Y.**; Corn Ex. **N., Phil.**
Garfield 24,574 2 Bergen D 20	★**First National Bank** $170-12% **55-395** d⓪T•‡'06 *par* 100 *(★Member Passaic Clearing House Assn.)*	Cornelius Doremus	Wm. H. Heyne B. H. Howell	J. G. Frazza M. C. Whitehead, *Tr. Off.*	H. B. Stewart J. J. Minogue	200,000	205,590	3,444,600	117,030	1,408,750	1,904,130	147,680	506,650	**1st N., N. Y.**; Phil.-Girard **N., Phil.**; Fifth Third Un. Tr. Co., Cin.
" ------ "	Garfield Trust Co. d⓪T‡$'25 $175 *par* 100 55-610	G. F. Wright	J. J. Roegner E. W. Reid	J. J. Roegner, *Tr.*	B. F. Koster, *Sec. and A. Tr.*	100,000	69,620	922,140		553,080	373,020	41,320	124,330	Empire Tr. Co., N. Y.; City Tr. Co., Passaic.
Garwood 2084 2 Union F 17	First National Bank ⓢ•‡'23 **55-541**	P. M. Eriksen	Edward H. Holman	J. F. Richardson		25,000	4,870	422,180	3,050	136,590	243,720	3,410	71,380	**Han. N., N. Y.**
Gladstone 71 2 Somerset E 13	Peapack-Gladstone Trust Co. $130 *par* 100 **55-523** ⓪T•‡$'21	Ellis Tiger	W. D. Vanderbeek G. R. Layton	A. M. Alpaugh	O. C. Smith, *Tr. Officer*	100,000	42,500	472,560	6,860	288,050	247,870	44,320	37,690	Chase N., N. Y.; N. Iron, Morristown.
Glassboro 2725 3 Gloucester M 9	**First National Bank** ⓢT•‡'87 **55-396**	T. W. Synnott	C. E. Synnott	P. K. DuBois	O. G. Casperson	100,000	236,680	1,175,250	99,300	802,530	599,820	77,030	131,840	Chase N., N. Y.; Corn Ex. N., and Phil.-Girard N., Phil.
" ------ "	Glassboro Title & Tr. Co. $130 **55-625** ⓢT$'25	E. M. Duffield	C. H. Shute John Dilks	M. W. von Lohr, *Tr.*	R. C. Prickitt, *Sec.*	100,000	25,000	240,470	17,460	96,920	140,080	62,180	83,750	Quaker City N., Phil.
Glen Ridge 4620 2 Essex E 18	Glen Ridge Trust Co. $200-8% ◆ **55-463** d⓪T•‡$'12 *par* 100	A. H. Bryant	E. D. Farmer F. D. Brewer	J. J. F. Cavanaugh, *Sec. and Tr.* S. D. Graham, *A. Tr.*	C. A. Vanderschans, *A. Sec.*	100,000	163,500	2,517,410	14,450	1,322,680	1,094,590	108,300	269,790	**Bkrs. Tr. Co., N. Y.**
Glen Rock 2181 2 Bergen C 19	First National Bank d⓪ⓢ‡'25 $130 *par* 125 55-593	Henry C. Smith	P. C. Wadsworth C. H. Ramsey	John C. Stevens	Nelson M. Park	60,000	15,000	394,250	4,680	217,240	171,160	40,340	45,180	N. Park, N. Y.; 1st N., Ridgewood.

ROBINSON & CO. 44 WALL STREET, NEW YORK MEMBER NEW YORK STOCK EXCHANGE INVESTMENT SECURITIES

Town and County. ▲County Seats, Fig. under town is Fed. Res. Dist.	●Mem. A.B.A. ⁿNew §State †Priv. ‡Mem. State B. Ass'n. [Estab. ◆Fed. Res. Depts. T-Trust B-Bond d-SafeDep. ⓢSav. $LastSale%Div.	President.	Vice-President.	Cashier.	Ass't Cashier.	Liabilities. Paid-up Capital	Surplus and Profits	Deposits	Other Liabilities	Resources. Loans and Discounts	Bonds and Securities	Miscellaneous	Cash & Exchanges, Due from Banks	Principal Correspondents.
Gloucester City 13,692 3 Camden K9	**GLOUCESTER CITY TR. CO.** $170-6% ◆ 55-488 dⓢT•‡$'17 *par* 100	John J. Haley	L. A. Goodwin P. A. Stewart	H. R. Hawk, *Sec. and Tr.*		$ 100.000	$ 84,070	$1 248 710	$ 39,920	$ 815,130	$ 348,880	$ 103,420	$ 205,260	**Guaranty Tr. Co., N. Y.**; Franklin 4th St. N., Phil.; 1st Camden N. Bk. & Tr. Co., Camden.
" ------ "	Security Trust Co. ------•§'92 55-397	----------	----------	----------	----------	(*Branch of Camden, N. J.*)------				----------	----------	----------	----------	N. Park, N. Y.; 1st Camden N. Bk. & Tr. Co., Camden; Phil.-Girard N., Phil.
Grantwood 1528 Bergen E16	Cliffside Park Title Guarantee & Trust Co.•§'26 55-621	E. C. Hellstern	E. E. Lehsten Theodore Vogt	A. H. Reichel, *Tr.*	J. A. Preston, *Sec.* W. J. Lane, *A. Sec.*	200,000	83,080	310,580	34,700	247,770	253,330	37,750	79,500	
Guttenberg 6726 (*W. New York, P.O.*) 2 Hudson E 21	Guttenberg Bank & Trust Co. 24% *par* 100 55-398 dⓢT•‡$'06	Joseph G. Shannon	Allen N. Terbell	Edward Hunke, *Sec. and Tr.*	J. L. Weber, *A. Sec. and A. Tr.*	100.000	205,350	3,534,610	17,270	515,130	3,092,810	37,700	211,580	Am. Ex. Irv. Tr. Co., N. Y.; Franklin 4th St. N., Phil.
" ------ "	Liberty National Bk. dⓢ•‡'25 $155 55-611	George Jobst D. Herrmann, *V.P.*	J. H. Kenyon Charles Bischoff	E. F. Merlehan	----------	100,000	50,000	1,149,250	40,610	460,340	553,190	163,790	159,540	N. Park, N. Y.
▲**Hackensack** 19,715 2 Bergen D 20	City National Bank. dⓢ•‡'22 $200-6% 55-217 *par* 100	G. P. Pitkin H. Vanderwart, *V. P.*	J. F. O'Shea **Charles Rosenberg**	H. V. Widman	E. L. Clark	100.000	103,640	3,040,920	310,370	1,685,170	1,425,210	201,370	243,190	Han. N., N. Y.
" ------ "	Hackensack Trust Company 55-215 ⓢT•‡$'99	F. B. Plympton W. M. Johnson, *Ch.*	H. D. Terhune C. H. Plenty	A. Jones, *Tr.* C. H. Plenty, *Sec.*	B. A. Eldridge, *A. Sec. and A. Tr.*	500.000	744,620	12 516 580	366,450	8,185,640	4,616,510	364,410	961,090	N. Bk. Com. and N. Park, N. Y.; Phil.-Girard N., Phil.
" ------ "	**PEOPLES TRUST & GUARANTY COMPANY** 12% ◆ 55-216 ⓢT•‡$'5	**C. E. BLACKFORD, JR.** T. H. BRUSH A. Z. BOGERT F. W. CONGER, *Title Officer*	FRANK VREELAND, *Sec. and Tr.* H. L. COBURN, *A. Sec. and A. Tr.*	A. E. KOEPPEL, *A. Sec. and A. Tr.* F. G. DUNHAM, JR. *A. Title Officer*	1.000.000 **Excelle nt facili ties for handlin** **Reason able ch arge. P romptn r** **SEND U S YOU R HAC KENSA**	748,710 **g collec tions.** **emitta nce.** **CK ITE MS.**	10 857 600	2,487,260	7,544,940	5,230,220	641,680	1,626,740	Fid. Tr. Co., N. Y.; Cent. & Com'l N., Chi.; Phil.-Girard N., Phil.; 1st N., Paterson; Hobart Tr. Co., Passaic.
Hackettstown 2936 2 Warren D 11	Hackettstown National Bank $105-10% 55-347 ⓢT•‡'55	S. R. Smith	W. J. Barker P. L. Smith	Howard Klotz	----------	150.000	128.900	1.769,900	49,910	916,480	955,620	74,540	152,070	N. Bk. Com., and N. City, N. Y.; Franklin 4th St. N. and Corn Ex. N., Phil.
" ------ "	Peoples National Bank ⓢ•‡'06 $230-10% 55-348	J. M. Welsh	W. G. Sutphin M. T. Welsh	H. L. King	----------	100,000	143,320	1,489,380	61,250	585,100	1,101,910	23,000	128,670	Han. N., N. Y.; Corn Ex. N., Phil.
Haddonfield 5646 3 Camden K10	Haddonfield Nat. Bank $210-10% 55-399 dⓢT•‡'89 *par* 100	Josiah E. Brick	Samuel Wood	M. B. Clark	D. Irving Taylor Robert Wright	100.000	164,200	2,674,870	45,170	1,686,890	883,360	114,290	299,700	Chase N., N. Y.; Cent. N., Phil.
" ------ "	**HADDONFIELD SAFE DEPOSIT & TR. CO.** $190-4% 55-542 dBⓢT•‡$'23 *par* 100	Lawrence Appleton	E. T. Gill W. G. Moore	H. E. Richman, *Sec. and Tr.*	J. R. Logan, *A. Sec. and A. Tr.*	175.000	109,590	1,656,700	323,410	1,475,790	627,050	95,240	71,620	N. Bk. Com., N. Y.; Franklin 4th St. N., and Phil.-Girard N., Phil.; 1st N., State, Camden.
Haddon Heights 2950 3 Camden L9	Haddon Heights Bk. & Tr. Co. $225-10% 55-400 ⓢT•‡$'09	H. H. Evaul	E. I. Deibert	W. M. Nash, *Sec. and Tr.*	R. S. Carr, *A. T.* J. A. White, *A. S.*	100,000	132,070	1,919,670	166,380	1,648,030	342,970	207,360	119,760	N. Bk. Com., N. Y.; Corn Ex. N., Phil.
Haledon 3435 (*Paterson P.O.*) 2 Passaic C 18	Haledon Nat. Bank dBⓢ•'25 $131.50 *par* 100 55-615	P. J. Wood	W. J. Maynard	E. J. Appel	----------	50.000	13,450	492,670	30,840	226,010	246,110	45,020	69,820	Chase N., N. Y.; N. Bk. of Am., Paterson.
Hamburg 830 2 Sussex B 14	Hardyston National Bk ⓢ•‡'06 $180-10% 55-401	N. Farber	B. D. Simmons C. C. Griggs	T. D. Edsall	C. C. Griggs	50.000	94,380	804,920	87,300	486,340	454,320	7,000	88,940	N. City, N. Y.; Phil.-Girard N., Phil.
Hamilton Sq. 435 3 Mercer I 14	First National Bank dⓢ•‡'25 $140 *par* 100 55-598	F. M. Arthur	I. E. Reed	W. L. Briner, Jr.	----------	50,000	14,230	460,790	12,100	338,690	104,000	8,740	85,690	N. Y. Tr. Co., N. Y.; Broad St. N., Trenton; 1st N., Phil.
Hammonton 6417 3 Atlantic M 12	Hammonton Trust Company $180-6% 55-309 dⓢT•‡$'08 *par* 100	**Thomas Skinner**	----------	Robert Picken, *Sec. and Tr.*	Chas. B. Miller, *A. Sec. and A. Tr.*	100,000	101,740	759,270	254,790	642,740	431,550	36,780	104,730	Am. Ex. Irv. Tr. Co., N. Y.; Corn Ex N. and Un. N., Phil.
" ------ "	People's Bank ----- dⓢT•‡$'87 $260-12½% 55-308	Wm. J. Smith	Wm. L. Black W. R. Tilton	W. R. Tilton	G. D. Collins	100,000	170,790	1,301,810	293,770	950,410	678,860	199,640	37,460	Chase N., N. Y.; 1st N., Phil.
Harrison 16,414 2 Hudson E 19	*Harrison-Kearny Trust Co.* --	(*Now listed at East Newark*)												
" ------ "	ⁿHarrison National Bank $175 *par* 100 55-666 ⓢ•‡'27	J. C. Braelow T. J. Butler, *V. P.*	P. J. Condon W. R. Davidson	H. W. Manning F. R. Dunn, *V. P.*	----------	225,000	70,650	583,210	67,430	676,490	135,510	17,580	116,710	Interstate Tr. Co. and Seab. N., N. Y.; Lin. N., Newark; 1st N., Jersey C.
" ------ "	**West Hudson County Tr. Co.** $700-32% 55-402 ⓢT•‡$'02	**W. J. Davis**	J. A. Riordan	W. A. Growney, *Sec. and Tr.*	W. C. Vaill, *A. Sec.* Wm. Engelhard, *A.*	100,000 *Tr.*	781.210	10 180 030	373,730	5.804.650	4.031.690	225.520	1.373.120	Bkrs. Tr., N.Y.; North Ward N., Newark; Girard Tr., Phil.
Hasbrouck Heights 2895 2 Bergen D 20	**Bank of Hasbrouck Heights** $250-6% ◆ 55-507 dⓢ•‡$'19 *par* 100	F. S. Flagg	E. F. Benedict	E. H. Schoonmaker	G. H. Gray	50,000	76.300	1,001,900	3.800	391,200	610,500	26,700	103,600	Am. Ex. Irv. Tr. and Fidelity Tr., N. Y.; Peo. Tr. & Gty. Co., Hackensack.
Hawthorne 5135 2 Passaic D19	First National Bank dⓢ•‡'25 $165 *par* 165 55-602	P. C. Wadsworth	Wm. Hemingway Henry Gautschy	W. O. B. Ackerman	----------	100,000	58,340	622,650	17,350	484,320	141,500	60,000	112,520	Chase N., N. Y.; 1st N., Paterson.
" ------ "	Peoples Bank ------ ⓢ•‡$'22 $180 55-539	James Lappin	Emil Roetheli J. P. Hudson	H. R. Dobler	J. H. Dobler, J. M. Planten	50,000	25,780	955,100	13,660	843,840	----------	81,160	119,550	Am. Ex. Irv. Tr. Co., N. Y.; Citiz. Tr. Co., Paterson.
High Bridge 1795 2 Hunterdon F11	**First National Bank** ------•'13 55-403	F. M. Voorhees	Percival Chrystie	H. L. Staples	----------	30,000	50,000	830,000	40,000	230,000	552,000	21,000	147,000	Fid. Tr. Co., N. Y.; Phil.-Girard N., Phil.
Highland Prk. 4866 (*New Brunswick PO*) 2 Middlesex G16	First National Bank dⓢ•‡'24 $180 *par* 100 55-590	A. A. Hastings	H. M. Drake S. B. Sterling	A. J. Lins	----------	100.000	59.200	531.320	23,470	525.720	119,910	12.240	59.130	Chem. N., N. Y.

ROBINSON & CO. 44 WALL STREET, NEW YORK MEMBER NEW YORK STOCK EXCHANGE INVESTMENT SECURITIES

Digitized for FRASER
https://fraser.stlouisfed.org
Federal Reserve Bank of St. Louis

Number under Name of Bank is the **New Transit Number** given to each bank in U. S. **exclusively** by **The Rand-McNally Bankers' Directory, under the authority of The American Bankers Ass'n.**

NEW JERSEY—Continued

Non-Bank Towns with **Nearest Banking Point** (Indexed Acces.), **Lawyers, Laws** (indexed) in back of this volume. For **Interest Rates, Holidays,** etc., see **Laws.**

Town and County. ▲County Seats. Fig. under town is Fed. Res. Dist.	●Mem. A.B.A. ⁿNew §State †Priv. ‡Mem. State B. Ass'n. [Estab. ◆Fed. Res. Depts: T-Trust B-Bond d-Safe Dep. ⑤Sav. $Last Sale %Div.	President.	Vice-President.	Cashier.	Ass't Cashier.	Liabilities. Paid-up Capital	Surplus and Profits	Deposits	Other Liabilities	Resources. Loans and Discounts	Bonds and Securities	Miscellaneous	Cash & Exchanges, Due from Banks	Principal Correspondents.
Hightstown ..2674 **3** Mercer I 15	**First National Bank** d⑤●‡'70 $242-12% *par* 100 **55-404**	Joseph Holmes	D. H. Cunningham Joseph H. Johnes	J. W. Perrine	K. G. Stults	$ 150,000	$ 245,950	$1 835 490	$ 174,200	$ 861,420	$1 286 900	$ 85,000	$ 172,310	**N. Park, N. Y.; Corn Ex. N., Phil.**
" ------ "	**Hightstown Trust Co.** ◆ **55-518** d⑤T●‡$'21 $140-6% *par* 100	C. H. Davison	Harvey Wyckoff	H. G. Wikoff, *Sec. and Tr.*	Abijah Mount *A. Sec. and A. Tr.*	100,000	50,480	740,590	54,160	630,370	151,380	61,850	101,620	Guaranty Tr. Co., N. Y.; Franklin 4th St. N., Phil.; Trenton Tr. Co., Trenton.
Hillsdale.....1450 **2** Bergen C20	Hillsdale Nat. Bank..⑤●‡'26 $130 *par* 100 **55-634**	J. T. Buckley	H. J. Werner E. P. Davis	W. M. Hoffman	----------	50,000	18,600	238,870	50,000	231,310	67,370	18,800	39,990	N. Park, N. Y.
Hillside.....8000 **2**(*Elizabeth P.O.*)	**HILLSIDE NATIONAL BANK** $300-10% **55-509** d⑤T●‡'20 *par* 100	R. S. Earl	H. K. Corbin D. H. Doremus	L. R. Wallack	R. C. Whiting	100,000	126,030	1,732,250	108,200	1,329,840	506,090	71,850	158,690	Han. N. and Fid. Tr. Co., N. Y.; 1st N., Phil.
" Union C20 "	ⁿHillside Trust Co..dB⑤T$'26 $160 *par* 100 **55-660**	Harry Schnabel C. E. McCraith, Jr. *V.P.*	F. J. Travers C. T. Woodruff	Geo. C. Hulick, *Sec. and Tr.*	----------	100,000	55,000	134,000	6,000	197,000	48,000	21,000	29,000	Chatham, Phenix, N. Y.; Linden N., Linden; Broad & Market N. Bk. & Tr. Co., Newark.
Hoboken ....68,166 **2** Hudson E20	*City Trust Company*	(*Taken over by Sten*	*eck Trust Co. as Cit*	*y Branch*)										
" ------ "	+**Columbia Trust Co. of N.J.** $190-8% **55-115** d⑤T●‡$'14 *par* 100	**Anthony J. Volk**	Frank Cordts Adolph Rado	Adolph Rado, *Tr.* E. Bullwinkel, *A. Tr.*	RudolphSchroeder *Sec.*	100,000	110,340	2,040,700	51,050	617,740	1,443,570	136,500	104,260	Am. Ex. Irv. Tr. Co., and N. City, **N. Y.**; 2d Bk. & Tr. Co., Hoboken; Phil.-Girard N., Phil.
" ------ "	***First National Bank** ⑤T●‡'57 $96-20% **55-108**	W. W. Young	C. M. Bernegau Herman Goelz	Wm. H. DeVeer	V. B. Marcussen, *A. S.* Wm. Muller, Jr.	**500,000**	1,162,920	13 858 420	698,540	6,622,000	7,476,160	579,370	1,542,350	Am. Ex. Irv. Tr. Co. and N. Park, N. Y; C. & C. N., Chi.; Franklin 4th St. N., Phil.
" ------ "	**Hoboken Bank for Savings** 4% **55-107** ⑤●‡$'57	F. J. Meystre	August Hanniball	G. H. Koven, *Tr.*	H. E. Pickenbach, *S.* P. G. Verdicchio, *A. S.*	-------	3,002,790	20 962 230	----------	45,030	23 012 590	375,740	531,660	Cent. Un. Tr. and Far. Ln. & Tr., N. Y.; 1st N., 2nd N., and Hudson Tr., Hoboken.
" ------ "	+**Hoboken Trust Co.** $350-20% **55-118** d⑤T●‡$'02 *par* 100	Charles Fall	Charles A. Fall	S. F. Hartzel, *Tr.* E. H. Lewis, *A. Tr.*	A. J. Blanken, *Sec.*	200,000	282,680	5,237,630	164,300	4,558,160	620,280	175,880	530,230	Equitable Tr. Co. and Am. Ex. Irv. Tr. Co. N. Y.; 1st N., Phil. and Hoboken.
" ------ "	***Hudson Trust Co.**.d⑤T●‡$'90 $625-26% *par* 100 **55-111**	J. S. Mabon	J. H. P. Reilly John Stroh	D. McCroskery, *Tr.* A. C. Steffan, *A. Tr.*	E. F. Briggs, *Sec.* C. A. Sturm, *A. Sec.*	1,000,000	3,022,610	34 117 990	804,100	17 747 530	17 156 630	1,232,748	2,807,790	N. Bk. Com., Corn Ex. N., and N. Y. Tr. Co., N. Y.
" ------ "	***Jefferson Trust Co.** $230-10% ◆ **55-114** dB⑤T●‡$'05 *par* 100	C. H. Focht Leo Stein, *V. P.*	H. W. Schmidt David Beck	**Otto Zaremba, Jr.,** ***Sec. and Tr.***	Fred S. Lang, *A. Sec. and A. Tr.*	400,000	363,910	7,208,170	305,100	6,232,210	1,086,730	558,450	399,790	N. Bk. Com., **N. Y.**; 1st N. Hoboken; Phil.-Girard N., Phil.
" ------ "	***SECOND BANK & TRUST CO.** $350-8% **55-110** dB⑤T●‡$'87 *par* 100 (*Formerly Second National Ba*	**C. H. C. JAGELS**	**A. N. TERBELL** **J. W. BELLIS**	**PHILIP STEPHAN,** *Sec. and Tr.* **D. F. NICHOLS,** *Tr. Officer*	**WM. RUE,** *A. Sec. and A. Tr.*	350,000	360,000	5,910,200	569,170	3,903,060	2,169,630	542,390	574,300	Am. Ex. Irv. Tr. Co., Fid. Tr. Co., N. Y.
" ------ "	*Steneck Trust Co. $300-12% **55-109** dB⑤T●‡$'66 *par* 100	H. C. Steneck John Steneck, *Ch.*	G. Vintschger Charles Rohe	**N. H. Steneck,** ***Sec. and Tr.***	G. W. Steneck, *A. Sec.*	750,000 (*City Br*	583,530 *anch*)	11 515 350	289,680	4,712,950	6,823,210	197,370	1,405,030	Am. Ex. Irv. Tr. Co. and Mnfrs. Tr. Co., N. Y.
" ------ "	***TRUST CO. OF NEW JERSEY** $550 *par* 100 **55-112** d⑤T●‡$'99 (*Members and + Affiliated b*	W. C. Heppenheimer *anks Northern New*	E. A. O'Toole *Jersey Clearing Hou*	----------	I. D. Applegate, Jr., *A. Sec. and A. Tr.* *ew York City*)	(*Branch*	*of Jersey*	*City, N.*	*J.*)	———	———	———	———	Chase N. and Empire Tr. Co., N. Y.; Phil. Girard N., Phil.; Fid. Un. Tr. Co., Newark.
Hope.....400 **2** Warren D10	First National Bank ..⑤●‡'11 $100-6% **55-459**	W. S. Nixon	L. T. Hildebrant	C. R. Westbrooke	----------	25,000	13,310	224,520	24,600	112,670	137,160	8,590	29,010	Chase N., N. Y.
Hopewell .....1339 **3** Mercer H12	Hopewell National Bank $230-10% *par* 100 **55-406** d⑤●‡'89	S. V. Van Zandt	Louis Labaw	----------	T. M. Hall	100,000	136,830	1,237,980	83,500	405,530	1,004,330	117,390	31,070	N. Park, N. Y.; Franklin 4th St. N., Phil.; 1st N., Trenton.
Irvington ...33,186 **2** Essex E18	Irvington National Bank $275-12% **55-407** ⑤●‡'06	E. E. Sargeant	Nathaniel Drake	G. H. Denman, Jr.	J. I. Middleton F. G. Weber	250,000	429,350	6,510,550	366,000	6,478,690	100,000	103,370	873,830	Chatham Phenix N. Bk. & Tr. Co., N. Y.; Merch. Tr. Co., Newark.
" ------ "	Irvington Trust Co..⑥T●‡$'23 $125 **55-551**	James B. Stout	Harvey D. Post Maxwell A. Cox	Maxwell A. Cox, *Tr.*	L. S. Applegate, *Sec.* A. A. Cole, Jr., *A. Sec.*	200,000	127,980	2,204,410	6,910	1,660,990	433,750	179,880	264,680	Han. N., N. Y.; Fidelity Union Tr. Co., Newark.
" ------ "	Peoples National Bk..d⑤●'26 $180 *par* 100 **55-623**	Walter Momm	I. J. Casey, Jr. George Fischer	H. F. Bonnel	----------	100 000	58,460	1,116,080	7,720	876,440	221,090	38,160	146,570	Seab. N., N. Y.; N. Newark & Essex Bkg. Co., Newark.
Jamesburg... 2052 **2** Middlesex H16	**FIRST NATIONAL BANK** $280-10% **55-408** ⑤●‡'64	J. M. Perrine	M. I. Voorhees	M. I. Voorhees	Wm. H. Brooks	50,000	118,720	1,215,380	19,700	631,850	517,650	76,950	177,350	Han. N., N. Y.; Centennial N., Phil.
▲**Jersey City**315,280 **2** Hudson E20	+Bank of Lafayette ⑤T●‡$'24 $130 *par* 100 **55-600**	W. P. Gardner	W. S. Marder Wm. Y. Dear	Wm. N. Chappell	Frank Miller	125,000	42,740	1,321,520	3,310	57,210	1,248,590	52,880	133,890	N. J. Title Guarantee & Tr. Co., Jersey City
" ------ "	*Bergen Avenue Trust Co.*	(*Taken over by Com*	*mercial Trust Co.*	*June 29, 1927, as B*	*ergen Avenue Office*)									
" ------ "	**Bergen Savings Bank**⑤●‡$'23 4% **55-54**	J. B. Payton	Harry Max Charles L. Münch	F. T. Judge, *Tr.*	John Warren, *Sec.*	———	1,930	703,880	310	417,460	235,090	11,080	42,500	Journal Square N., Jersey C.

(*Jersey City banks c* *ontinued on following page*)

ROBINSON & CO. 44 WALL STREET, NEW YORK MEMBER NEW YORK STOCK EXCHANGE INVESTMENT SECURITIES

Number under Name of Bank is the New Transit Number given to each bank in U. S. exclusively by The Rand-McNally Bankers' Directory, under the authority of The American Bankers Ass'n.

NEW JERSEY—Continued

Non-Bank Towns with Nearest Banking Point (Indexed Acces.), Lawyers, Laws (indexed) in back of this volume. For Interest Rates, Holidays, etc., see Laws.

Town and County. ▲County Seats. Fig. under town is Fed. Res. Dist.	●Mem. A.B.A. ⁿNew §State †Priv. ‡Mem. State B. Ass'n. [Estab. ◆Fed. Res. Depts: T-Trust B-Bond d-Safe Dep. ⓢSav. $Last Sale %Div.	President.	Vice-President.	Cashier.	Ass't Cashier.	Liabilities. Paid-up Capital	Surplus and Profits	Deposits	Other Liabilities	Resources. Loans and Discounts	Bonds and Securities	Miscellaneous	Cash & Exchange, Due from Banks	Principal Correspondents.
▲Jersey City 315,280 (*Continued*)	***CLAREMONT BANK** ⓢ T ● ‡ $ '09 $250–10% ◆ 55–48	J. G. Parr Wm. A. Laney, *V.P.*	W. R. D. Andrew F. Gormley	Joseph A. Hall H. P. Wood, *A.Cash.*	R. J. Adams D. L. Butts	$ 200,000	$ 480,210	10 554 850	$ 10,000	$2 975 630	$6 908 580	$ 267,820	$1 093 030	**N. Y. Tr. Co., N. Y.**
" ——— "	***COMMERCIAL TRUST CO. OF NEW JERSEY** $537–21% ◆ 55–41 ⓢ T ● ‡ $ '99 *par* 100	WM. J. FIELD J. S. PERKINS, *Tr. Officer*	J. S. PERKINS. R. S. CARMICHAEL EDW. HENN J. H. CASTENS T. J. CALLAHAN	WM. V. TOFFEY, 2d *Sec. and Tr.* G. LETTERHOUSE, *A. Tr. Off.* W. J. CONNOLLY, *A. T.* FRANK PRATT, *A. Tr.* S. L. HETRICK, *A. Tr.* S. CARPENTER, *A. Tr.*	E. C. HASLETT, *A. Sec.* EDWARD GROTH, *A.S.* J. E. BROWN, *A. Sec.* R. D. HOLCOMB, *A. Sec.*	**2.000.000**	**3.058.500**	**55 276 410**	**509.250**	**29 555 340**	**17 934 210**	**1.811.684**	**11 542 910**	**U. S. Mtge. & Tr. Co., Chase N., and Am. Ex. Irv. Tr. Co., N. Y.; Cont. & Com'l N. Chi.; Franklin 4th St. N., Phil.; Bk. of Calif., San F., Calif., 1st N., Bos. and St. L.; Mellon N., Pitt.**
								Five Cor	*ners Offic*	*e*				
								Grove St	*reet Offic*	*e*				
								Bergen A	*ve. Office*					
" ——— "	Corporation Trust Co. T ● ‡ $ '98 $237 *par* 100 55–50	K. K. McLaren	Raymond Newman H. S. Gould	B. S. Mantz, *Tr.* N. H. McLaren, *A. Tr*	H. S. Gould, *Sec.* W. P. Powell, *A. S*	100,000	103,970	———	167,800	6,400	97,000	48,190	220,170	Empire Tr. Co., N. Y.; Cont. & Com'l N., Chi.; Wilmington Tr. Co., Wilmington.
						ec.								
" ——— "	Fifth Ward Savings Bank 55–36 ⓢ ● $ '83	John H. Ward	Carl Lampe	Geo. H. Gould, *Tr.* A. T. Gould, *A. Tr.*	A. T. Gould, *Sec.*	———	398,180	5,105,550	4,000	3,607,980	1,456,150	206,840	236,760	Com'l Tr. Co., Lin. Tr. Co., and N. J. Title Guaranty & Tr. Co., Jersey City.
" ——— "	***THE FIRST NAT. BANK OF JERSEY CITY** $225–8% *par* 100 55–33 d ⓢ T ● ‡ '64	KELLEY GRAHAM E. I. EDWARDS, *Ch.*	R. E. JENNINGS HENRY BROWN, Jr. C. A. SPOERL	HENRY BROWN, JR.	J. R. WORTENDYKE B. F. GARDNER, JR.	**1.000.000**	**1.762.090**	**16 527 390**	**1.945.630**	**11 048 600**	**6.581.260**	**384.450**	**3.220.790**	**Chem. N. and Am. Ex. Irv. Tr. Co., N. Y.; 1st N., Chi.**
		Collections a specialty and remitted promptly at lowest rates.												
" ——— "	+Franklin National Bank 55–53 $200–5% *par* 100 d ß ⓢ T ● ‡ '23	J. H. Freile H. R. Hansen, *V.P.*	Wm. V. O'Driscoll A. J. Goldstein	Irwin G. Ross, *V. P. and Cash.*	E. J. Cavanagh L. G. Hansen, *T.Off.*	200,000	129.100	2,441,160	327,780	1,912,790	744,900	207,870	232,500	**Han. N., N. Y.; 1st N., Jersey City**; Broad & Market N. Bk & Tr. Co., Newark.
" ——— "	*Greenville Banking & Tr. Co. 55–39 $375–12% *par* 100 d ß ⓢ T ● ‡ $ '96	O. P. Vreeland H. H. Holmes, *V.P.*	A. G. Armstrong C. E. Schlich	H. D. V. Shaw L. Huelsen, *A.Cash.*	W. Stiller P. J. McDonald	**200,000**	562,790	8,126,670	249,230	4,335,940	3,840,370	352,410	609,960	Am. Ex. Irv. Tr. Co. and N. City, N.Y.; C. & C. N., Chi.; N. Shawmut, Bos.; 1st N., Phil.
" ——— "	+Hudson City Savings Bank 55–35 ⓢ ● ‡ $ '68	R. J. Rendall	Wm. P. Earle John Saul	Wm. P. Earle, *Tr.*	E. R. Halsey, *Sec.* C. F. Davis, *A. Sec.*	———	533.580	7,123,280	142,020	67,470	7,058,080	278,590	384,740	Bk. of America, N.Y.
" ——— "	+Jackson Trust Co. ß ⓢ T ● $ '25 $135 *par* 115 55–588	A. M. Henry John Warren, *V. P.*	James Kelsey Arthur Potterton	G. M. Platt, *Actg. Tr.*	C. C. Cochrane *Sec.* G. M. Platt, *A. Tr.*	200,000	45.140	574.830	24,950	297.280	387.030	72.180	88.430	Am. Ex. Irv. Tr. Co., N. Y.
" ——— "	+**JOURNAL SQUARE NAT'L BANK** 55–51 d ß ⓢ T ● ‡ '22 $250 *par* 100	John Warren J. B. Payton, *V. P.*	M. J. Sexton B. Heilbrunn	Michael Pecora	Oswald Elmer	250,000	104,830	3,144,360	259,460	2,038,710	1,225,000	22,850	472,080	Am. Ex. Irv. Tr. Co., N. Y.; 1st N., Jersey City; N. Bk. No. Hudson, Union City.; Guardian Tr. Co., Newark.
" ——— "	+Labor National Bank 55–640 ⓢ ● ‡ '26	T. M. Brandle Jas. G. Larkin, *V.P.*	Chas. J. Jennings Henry W. Runyon	Chas. G. Leeds	L. J. Knoepfel	200,000	67,610	1,393,660	107,130	471,750	992,270	49,540	254,840	Am. Ex. Irv. Tr. Co., N. Y.; 1st N., Jersey City.
" ——— "	*Lincoln Tr. Co. of New Jersey 55–44 $200–12% ⓢ T ● ‡ $ '02	E. M. Farrier	Louis Sherwood Geo. H. Gould, Jr.	J. T. Pfotzer, *Tr.* G. H. Gould, Jr., *S.*	F. W. George, *A. Sec. and A. Tr.*	600,000	686,860	6,216,660	32,120	4,463,030	2,085,500	387,990	599,120	Empire Tr., Equit. Tr., and Chatham Phenix N., N. Y.; Phil.-Girard N., Phil.
" ——— "	*Mercantile Trust Co. 55–46 $500–24% *par* 100 d ⓢ T ● ‡ $ '05	J. G. Shannon	J. J. Treacy A. N. Terbell	Elliott Hardon, *Sec. and Tr.*	———	200,000	370,000	10 372 760	135,160	903,880	9,458,860	2,590	712,600	Am. Ex. Irv. Tr. Co., N. Y.
" ——— "	*Merchants National Bank $300–10% *par* 100 55–47 d ⓢ T ● ‡ '08	F. C. Ferguson	T. H. Eckerson W. E. Keller	C. M. Mindnich	C. A. Smith	300,000	219,030	5,621,630	248,480	2,745,880	3,114,880	190,230	338,150	Chase N., N. Y.; Un. Tr. & Hudson Co. N., Jersey City.
" ——— "	*n*Newark Avenue Trust Co. 55–673 ⓢ §'27	Wm. C. Heppenheimer	W. C. Heppenheimer, Jr. Adolph Walter	E. C. Ruhl, *Sec. and Tr.*	Leon Degergon, *A. Sec. and A. Tr.*	200,000	117,600	138,480	560	130,880	———	9,010	316,750	Tr. Co. of N. J., Jersey City.
" ——— "	***NEW JERSEY TITLE GUAR. & TRUST COMPANY** $570–20% ◆ 55–38 d ⓢ T ● ‡ $ '88 *par* 100	D. E. Evarts G. T. Smith, *Ch. of Bd.* **(2 Branches)**	W. P. Gardner A. C. Greene W. M. Brown E. Elmer Gill	A. C. Greene, *Tr.* A. H. Robottom, *A. Tr. and A. Tr. Off.* F. M. Dow, *A. Tr.*	J. F. Clyde, *A. Sec.* Wm. N. Chappell, *A. Sec. and A. Tr.* J. H. Isbills, *Tr. Off.*	**1.300.000**	1.590.760	28 152 950	3.780.200	24 429 250	6.271.210	699.650	3.423.800	N. Y. Tr. Co., N. Y.; Phil.-Girard N., Phil.
" ——— "	+Pavonia Bank 55–652 ———$'26	F. C. Ferguson	E. F. Kinkead	John White	———	100.000	25.000	274.390	———	15.190	238.940	12.980	132.380	Un. Tr. & Hudson Co. N., Jersey C.

(*Jersey City continued on next page.*)

ROBINSON & Co. 44 WALL STREET, NEW YORK MEMBER NEW YORK STOCK EXCHANGE INVESTMENT SECURITIES

Digitized for FRASER https://fraser.stlouisfed.org Federal Reserve Bank of St. Louis

Number under Name of Bank is the New Transit Number given to each bank in U. S. exclusively by The Rand-McNally Bankers' Directory, under the authority of The American Bankers Ass'n.

NEW JERSEY—Continued

Non-Bank Towns with Nearest Banking Point (Indexed Acces.), Lawyers, Laws (indexed) in back of this volume. For Interest Rates, Holidays, etc., see Laws.

Town and County. ▲County Seats. Fig. under town is Fed. Res. Dist.	●Mem. A.B.A. ⁿNew §State †Priv. ‡Mem. State B. Ass'n. [Estab. ◆Fed. Res. Depts: T-Trust B-Bond d-Safe Dep. Ⓢ Sav. $Last Sale %Div.	President	Vice-President	Cashier	Ass't Cashier	Liabilities: Paid-up Capital	Surplus and Profits	Deposits	Other Liabilities	Resources: Loans and Discounts	Bonds and Securities	Miscellaneous	Cash & Exchanges, Due from Banks	Principal Correspondents
▲Jersey City 315,280 *(Continued)*	Provident Institution for Sav. 4% 55-31 ●‡$'39	J. B. Throckmorton	W. Robertson	J. S. Newkirk, *Sec. and Tr.*	D. P. Holcomb, *A. Sec. and A. Tr.*		$ 3 450 710	$ 26 596 360		$ 12 699 590	$ 16 389 650		$ 957,830	
" ------ "	*TRUST CO. OF NEW JERSEY $500-19% *par* 100 d Ⓢ T ●‡$'99 55-40	Wm. C. Heppenheimer W. C. Heppenheimer, Jr., *V.P.*	E. H. Stratford Joseph Harrison Walter Meixner E. T. Huberti R. R. Sievert E. A. O'Toole	E. H. Stratford, *Sec. and Tr.* Wm. C. Veit, *A. Sec. and A. Tr.* I. D. Applegate, Jr. *A. Sec. and A. Tr.*	E. C. Ruhl, *A. Tr.* R. G. Kreiger, *A. Sec.* W. T. Shuman, *A. Sec.* J. W. Grimminger, *Tr. Officer*	$3 500 000	4,779,220	67 254 690	$ 386,920	31 220 710	31 312 940	$4 275 190	9,111,980	**Chase N., Seab. N., and Empire Tr. Co., N. Y.; 1st N., Hoboken; Fidelity Union Tr. Co., Newark;** Phil.-Girard N., Phil.; Com'l Tr. Co. of N. J., Jersey C.
						c. and Tr.								
						Branches:		Peoples Bergen	Safe De & Lafay	posit Branche ette Branche		M. Mueller, *Mgr.*		
" ------ "	***UNION TRUST & HUDSON COUNTY NATIONAL BANK** $400-12% *par* 100 **55-32** d Ⓢ T ●‡'51	F. C. FERGUSON T. J. MALONEY, *Ch. of Bd.* W. B. FRENCH, *A. to Pres.* *Formed by consolidation of Union Trust & Nat. and Hudson County Nat. Banks.*	SAMUEL DRAYTON W. A. CONWAY THEODORE ACKERSON	H. R. VREELAND G. G. L. VALLE, *A.V.P.* C. J. WADSWORTH, *A.V.P.* E. C. SCHULTZE, *Compt.*	C. M. MINDNICH G. W. NELSON E. M. KULL MORRIS BERNHARD HENRY WOLLNY R. T. RAWSON	**1,000,000**	**772,770**	**22 456 590**	**1,302,220**	**14 009 260**	**7,928,030**	**1,075,040**	**2,519,250**	**Chase N., N. Y.; 1st N., Phil.; Canadian Bk. of Com., Toronto.**
						Branches	*at Broad*	*way and Kearney*	*23rd St. Aves.*	*and Jack*	*son and*			
" ------ "	+**WEST BERGEN TRUST CO.** $160 *par* 100 **55-52** d Ⓑ Ⓔ T ●‡$'21 (**Members and* + *affiliated m*	J. M. Rector	E. P. Stout	Norman Dixon, *Sec. and Tr.*	C. H. Thees, *A. Tr.* L. A. Miele, *A. Sec.*	200,000	100,960	2,013,010	30,800	1,559,230	513,010	38,480	234,040	**Guaranty Tr. Co., N. Y.; N. J. Title Guarantee & Tr. Co., Jersey City.**
		embers Northern N	*ew Jersey Clearing*	House, 33 Liberty	St., New York City)									
Keansburg ....532 **2 Monmouth G19**	**Keansburg National Bank** **55-468** ●‡'13	T. W. Collins	C. R. Snyder	C. B. Lohsen	**W. E. Ralph**	50,000	38,700	1,106,210	6,800	694,600	324,430	16,720	154,860	Seab. N., N. Y.; Market St. N., Phil.
Kearny ..... 31,291 *(Arlington P.O.)* **2 Hudson E20**	**First National Bank & Trust** $200-10% Co. 55-368 d Ⓑ T ●‡'07 *par* 100	B. E. Canfield	E. A. Strong B. R. Roome	A. R. Towers	W. H. Anderson, *A. Cash. & Tr. Off.*	100,000	166,670	3,071,770	12,500	2,364,590	557,980	147,060	281,320	Fid. Tr. Co., N. Y.; N. Newark & Essex Bkg. Co., Newark.
" ------ "	**Kearny National Bank** Ⓢ ●‡'10 $275-5% 55-389	J. W. Reid	A. E. Hafstrom H. Neuschaefer	H. Neuschaefer	J. A. Widmann	150,000	157,070	3,756,040	41,000	1,783,030	1,790,940	169,000	361,140	Am. Ex. Irv. Tr. Co. and Guaranty Tr. Co., N. Y.; Tradesmens N., Phil.
Keyport .....4415 **2 Monmouth G19**	**KEYPORT BANKING CO.** $305-18% 55-338 Ⓢ ●‡$'84	John W. Keough	F. P. Armstrong	J. H. Hendrickson	J. S. Mathews, Jr. Geo. W. Brown, *Sec.*	100,000	177,120	1,664,440	120	970,100	792,140	71,800	107,640	Am. Ex. Irv. Tr. Co., N. Y.; 1st N. and Market St. N., Phil.
" ------ "	**Peoples National Bank** Ⓢ ●‡'89 $150-7% 55-339	H. E. Ackerson, Jr.	H. S. Burrowes	H. S. Burrowes	Evart V. Silcox	50,000	72,500	1,333,810	42,460	602,720	716,750	65,000	114,300	N. Park, N. Y.; Cont. & Com'l N., Chi.
Lakehurst ..... 996 **3 Ocean K17**	**First National Bank** ....Ⓢ'24 $135 *par* 100 55-585	Fred Forcanser	L. C. Lillie E. W. Eltinge	R. M. VanNostrand		25,000	9,280	239,960		149,550	76,940	1,910	45,830	Franklin 4th St. N., Phil.
Lakewood ....3020 **3 Ocean J18**	**Lakewood Trust Co.** d Ⓑ T ●‡$'88 $210-14 % *par* 100 55-317	Charles McCue J. Lynch, *V. P.*	H. T. Hagaman C. J. Parmentier	C. J. Parmentier	A. R. Smock, *Sec.* C. A. Hall, *A. Tr.*	150,000	208,540	2,844,280	4,860	2,338,700	425,160	178,770	265,050	N. City, Am. Ex. Irv. Tr., Fid. Tr. Co., and Interstate Tr., N. Y.; 1st N., Phil.
" ------ "	**Peoples National Bank** $500-20% 55-319 d Ⓡ ●‡'04	W. H. Jayne	J. F. Stephenson	A. H. Grant	J. W. Mathews	100,000	155,200	2,294,780	166,210	1,925,480	472,140	82,190	236,390	Han. N., N. Y.; Phil.-Girard N. Phil.
Lambertville 4660 **2 Hunterd'n H11**	**Amwell National Bank** Ⓡ ●‡'77 $180-10% 55-325	A. D. Anderson	F. W. Van Hart	F. W. Van Hart	**E. C. Van Hart**	**72,000**	100,030	1,596,420	37,520	674,980	879,140	8,100	243,750	Chase N., N. Y.; Phil.-Girard N., Phil.
" ------ "	**Lambertville Nat'l Bank** $50-12% *par* 20 **55-324** d Ⓑ T ●‡'57	Frank A. Phillips	S. B. Whiteley G. W. Massey	S. B. Whiteley	L. N. Young W. R. Swallow	100,000	184,740	1,999,110	98,000	602,770	1,584,210	24,790	170,080	N. City, N. Y.; Phil.-Girard N., Phil.
Laurel Springs 911 **3 Camden L10**	**Laurel Springs National Bank** $230-8% *par* 100 **55-526** Ⓡ ●‡'21	R. K. Lippincott	Louis Fink, Jr. C. J. Rulon	B. E. Zelley		25,000	35,550	397,550	22,660	243,250	169,550	8,370	59,600	Market St. N., Phil.
Leonia .....2979 **2 Bergen D21**	Leonia Bank & Trust Co. $180 *par* 100 **55-516** d Ⓑ T ●‡$'21	W. O. Gantz	A. A. Lincoln Wm. P. Richards	R. B. Hansen, *Tr.*	J. A. Riker, *A Tr.*	100,000	61,490	1,504,580	6,530	1,094,530	292,330	165,840	119,900	Am. Ex. Irv. Tr. Co., N. Y.; Phil.-Girard N., Phil.
Linden .....1756 Union F18	**LINDEN NATIONAL BANK & TR. CO.** ...**55-499** d Ⓑ T ●‡'20 $400 *par* 100 (*Formerly Linden National Bk.*)	F. G. NEWELL	H. B. HARDENBURG	F. H. FARMER	J. E. MUELLER S. A. GASSLER	**200,000**	**189,500**	**2,743,840**	**95,900**	**1,438,790**	**1,053,600**	**57,500**	**679,360**	**Chatham Phenix N. Bk. & Tr. Co. N. Y.**
" ------ "	**LINDEN TRUST CO.** Ⓢ T ‡ ●$'26 $130 ◆ 55-641	GEO. W. BAUER	P. W. LAMBERT JOHN FEDOR	H. M. BURNETT, *Sec. and Tr.*		**200,000**	**58,960**	**552,110**	**4,010**	**468,550**	**209,580**	**65,450**	**71,500**	
" ------ "	State Bank ..... Ⓡ ‡$'24 55-582	Richard J. Post	W. F. Siemon	M. D. Fort		50,000	15,660	298,000		189,360	56,900	11,760	105,640	Chatham Phenix N. Bk. & Tr. Co., N. Y.; Elizabeth Tr. Co., Elizabeth.
Little Falls ...4025 **2 Passaic D18**	**Little Falls National Bk.** $183-8% **55-409** Ⓔ ●‡'06	W. G. McClincey	L. G. Bowden F. C. Hennie	C. W. Dey	H. A. Stratton, Jr.	100,000	103,320	2,072,150	11,280	1,158,520	854,670	85,860	187,700	Chase N., N. Y.; 2d N., Paterson.
Little Ferry ...2571 **2 Bergen D20**	**Little Ferry National Bank** 55-555 Ⓔ ●‡ '23	Oswald C. Mehrhof	F. R. Dunn L. V. Bunn	H. L. Dromeshauser		25,000	25,870	711,940		291,970	374,590		80,150	Am. Ex. Irv. Tr. Co., N. Y.
Lodi .....9,629 **2 Bergen D20**	**Lodi Trust Co.** ....d Ⓢ T ●‡$'16 $225-12% *par* 100 **55-483**	D. A. Himadi H. H. Brevoort, *V.P.*	T. S. Marshall A. B. Savage	N. L. Green, *Tr.* P. J. Paulison, *A. Tr.*	Arno Rinck, *Sec. and Tr. Officer*	100,000	119,480	2,315,010	114,290	1,232,370	1,005,640	109,020	301,760	N. Park and Am. Ex. Irv. Tr. Co., N. Y.; Corn Ex. N., Phil.

ROBINSON & CO. 44 WALL STREET, NEW YORK MEMBER NEW YORK STOCK EXCHANGE INVESTMENT SECURITIES

Number under Name of Bank is the **New Transit Number** given to each bank in U. S. **exclusively by The Rand-McNally Bankers' Directory, under the authority of The American Bankers Ass'n.**

NEW JERSEY—Continued

Non-Bank Towns with **Nearest Banking Point** (Indexed Acces.), **Lawyers, Laws** (indexed) in back of this volume. For **Interest Rates, Holidays,** etc., see **Laws.**

TOWN AND COUNTY. ▲County Seats. Fig. under town is Fed. Res. Dist.	●Mem. A.B.A. ⁿNew §State †Priv. ‡Mem. State B. Ass'n. [Estab. ◆Fed. Res. Depts: T-Trust B-Bond d-Safe Dep. ⓢSav. $Last Sale % Div.	PRESIDENT.	VICE-PRESIDENT.	CASHIER.	ASS'T CASHIER.	LIABILITIES. PAID-UP CAPITAL	SURPLUS AND PROFITS	DEPOSITS	OTHER LIABILITIES	RESOURCES. Loans and Discounts	Bonds and Securities	MISCELLANEOUS	CASH & EXCHANGES, DUE FROM BANKS	PRINCIPAL CORRESPONDENTS.
Long Branch 13,646 2 Monmouth H21	**Citizens National Bank** $360-24% *par* 100 55-225 dⓈ†•‡'98	J. H. Davis, Jr.	J. J. Reed	R. K. Reid	E. A. Huff	$ 100,000	$ 291,140	$2554180	$ 369,960	$2 197 730	$ 511,260	$ 316,350	$ 289,950	Fid. Tr. Co. and Am. Ex. Irv. **Tr. Co.**, N. Y.; **Market St. N., Phil.**
" ——— "	**Long Branch Banking Co.** $220-12% 55-228 ⓅⓈ•‡$'72	B. P. Morris, *Ch.* H. B. Sherman	J. Steinbach, Jr. E. M. Beach	B. J. Davis, *A. C.* Wm. Hendrickson, Jr.	J. C. Smith C. T. Blansdell	150,000	218,910	2,446,040	34,860	1,896,740	683,840	———	269,220	**Bk. of the Manhattan Co. and Equitable Tr. Co. N.Y.; Corn Ex. N., Phil.**
" ——— "	**Long Branch Tr. Co.**ⓂⓉ•‡$'16 $400-20% 55-224	John Terhune	Henry S. Terhune	E. R. Slocum, *Sec. and Tr.*	W. Stanley Bouse, *A. Sec. and A. Tr.*	100,000	573,910	3,055,120	8,560	2,171,740	1,248,770	38,430	278,640	**1st N., N. Y.**, Phil.-**Girard N., Phil.**
" ——— "	**New Jersey Trust Company** $150-6% *par* 100 55-226 dⒷⓂⓉ•‡$'06	S. S. Scobey	C. Asa Francis A. P. Paul	Gustav Joerg, *A. Tr.*	A. A. Brown, *A. Sec. & A. Tr.*	150,000	100,380	1,103,810	34,640	904,300	396,510	———	88,020	Am. Ex. Irv. **Tr. Co.** and **Empire Trust Co., N. Y.**; Franklin 4th St. N., Phil.
Lyndhurst ——7325 (*Rutherford P. O.*) 2 Bergen E19	**First National Bk.** dⒺⓉ•‡'13 $180-6% *par* 100 55-469	Claude L. Coon	M. J. Hansberry A. H. Updyke	T. W. Dawes	Richard Wagner	100,000	107,980	1,615,410	62,980	1,168,900	443,940	190,580	82,940	N. Bk. Com., N. Y.
	Lyndhurst Tr. Co. dⓂⓉ•‡$'22 $155 *par* 100 55-537	William Mayer	J. F. Woods Edward Bose	R. G. Woods, *Tr.*	———	100,000	80,000	880,000	48,300	691,300	276,700	67,200	73,100	Fid. Tr. Co., N. Y., **Phil.**-Girard N., **Phil.**; Guardian Tr. Co., Newark.
Madison ——5523 2 Morris E16	**First National Bank** ..ⒷⓈ•‡'81 $180-6% 55-822	W. H. Barton	Edward Miller	W. L. Thebault	———	100,000	147,120	2,648,780	124,920	625,750	2,084,630	132,880	177,550	Chase N., Fid. Tr. Co., **and U. S. Mtge. & Tr. Co., N. Y.**
" ——— "	**MADISON TRUST CO.** $150 *par* 100 55-823 dⒺⓉ•‡$'10	Wm. F. Redmond	A. R. Palmer Frank McEwan	E. B. Miller, *Sec. and Tr.*	———	100,000	95,830	1,432,380	35,860	745,760	737,140	45,730	135,450	Fid. Tr. Co. and Chase **N., N. Y.**; N. Newark & Essex Bkg. Co., **Newark**; Corn **Ex. N., Phil.**
" ——— "	*Frank Valgenti Bank*	(*Liquidated*)												
Manasquan ..1705 2 Monmouth J20	W. P. Taylor $210-10% *par* 100 55-411 dⒷⓈ•‡'08		John H. Folk	**John Hulsart**	**H. P. Collins**	50,000	104,040	1,120,860	53,950	751,980	388,470	44,870	143,530	**N. City, N. Y.; Corn Ex. N., Phil.**
Mantua ——2000 3 Gloucester L8	National Bank of Mantua $125 *par* 100 55-631 ⒷⓈ'26	E. C. Geehr	Chas. E. Gellenthin C. Hungerford	A. I. Haines	———	50,000	8,230	233,710	12,040	187,510	53,090	15,210	43,170	Franklin 4th St. N., and 1st N., Phil.
Manville ——125 Somerset G11	Manville National Bank $155 *par* 100 55-637 dⒷⓉ'26	F. W. Remsen	Nathan Weiss	B. A. Copeland	———	50,000	25,000	150,880	4,490	147,800	41,640	9,610	31,320	Chase N., N. Y.; 2nd N., Somerville.
Maple Shade .. 211 3 Burlington K10	**Maple Shade National Bank** $127 *par* 100 55-563 Ⓑ'23	W. Greasheimer, *V.P.* John H. Parker	E. F. Meyer E. S. Perkins L. H. Collins	J. Paul Gibson	———	50,000	15,950	263,440	14,030	247,540	54,140	12,140	29,600	Franklin 4th St. N., Phil.; **1st N. Bk. & Tr. Co., Merchantville.**
Maplewood —— (*Br. P.O. of S. Orange*) 2 Essex E18	Maplewood Bank & Tr. Co. $250-6½% 55-501 ⓈⓉ•‡$'20	**W. H. Kemp**	E. C. Balch **E. A. Lee**	**A. E. Karn,** *Sec. and Tr.*	H. D. Nelson, *A. Sec. & A. Tr.*	100,000	117,750	1,840,330	1,990	1,147,150	698,030	71,870	143,030	**Chase N., N. Y.; Merch.** Tr. Co., **Newark**
" ——— "	ⁿProspect Trust Co. 55-664	H. C. Thompson T. L. R. Crooks, *V.P.*	J. A. Kreitler J. W. Heller	W. G. Seymour, *Sec. and Tr.*	S. M. Lightholder, *A. Tr.*	100,000	55,460	457,960	———	326,550	168,440	35,033	83,400	N. City, N. Y.; Merch. Tr. Co., Newark.
Matawan ——1910 2 Monmouth G18	**Farmers & Merch. Nat'l Bk.** $160-16% *par* 50 55-412 dⒹ•‡•'30	Henry S. Terhune	J. E. Voornees	**B. Cartan**	———	75,000	176,700	1,585,740	71,490	720,340	1,019,060	30,000	142,340	**1st N., N. Y.**; Phil.-Girard **N., Phil.**
" ——— "	**MATAWAN BANK**ⓂⒹ•‡$'15 $150-6% 55-476	CHRISTIAN HEUSER Bills of Lading Unexcelled serv	S. C. THOMPSON J. H. WARD drafts given speci ice. Prompt remi	C. H. BAIRD al attention. ttance. Reasonab	THEO. H. SICKELS le rates. We want	100,000	51,650	927,040	7,340	602,140	170,770	189,040	124,090	Chase N., N. Y.; 1st N., Phil.
▲**Mays Landing**	**First National Bank**...ⒷⒹ•‡'07	H. C. James	A. C. Abbott	M. R. Morse	R. S. Smith	your M	atawan	Items.						
3 Atlantic O13 1360	$300-20% 55-413		J. E. Iszard			25,000	84,260	701,350	36,600	323,050	433,610	12,290	78,250	**Seab. N., N. Y.; Corn Ex. N., Phil.**
Medford ——1205 3 Burlington K12	**Burlington County Nat. Bk.** $77-10% 55-414 ⒷⓉ•‡'37	H. P. Thorn	W. D. Cowperthwait	E. B. Reeve	———	100,000	70,340	864,020	49,470	713,500	185,540	60,310	124,170	**1st N., N. Y.**; Franklin **4th St. N., Phil.**
Merchantville 2749 3 Camden K9	**FIRST NAT'L BK. & TR. CO.** 12% 55-415 ⒷⓉ•'06	Ellis Parker	R. J. Watson H. Morgan Hatch	E. D. Nekervis	———	100,000	127,630	1,769,000	119,000	1,642,560	214,850	96,000	162,230	**Corn Ex. N., Phil.**; **1st** Camden N. Bk. & Tr. Co., **Camden.**
" ——— "	**Merchantville Trust Co.** $155 55-558 ⒷⓉ$'25	Frank T. Lloyd	A. E. Craig F. L. Holman	J. G. Warren, *Tr.* I. N. Donahue, *A. Tr.*	W. L. Lees, *Sec.* H. C. Troth, *A. Sec.*	150,000	83,840	987,020	———	745,420	195,590	90,830	189,030	Gty. Tr., N.Y.. 1st Camden N. Bk. & Tr. Co., **Camden.** Franklin **4th St. N.** and Phil.-Girard N., Phil.
Metuchen ——3334 2 Middlesex G17	Commonwealth Bk. dⒷ‡$'25 $150 *par* 150 55-609	J. N. Wester	Louis F. Kuntz Aylin Pierson	Stelle R. Manning	L. Huntress, Jr. A. S. Arnold, *Sec.*	50,000	25,000	311,780	18,590	189,060	87,730	53,920	74,660	Chatham Phenix N. Bk. & Tr. Co., N. Y.; New Brunswick Tr. Co., New Brunswick.
" ——— "	**Metuchen National Bank** •‡'05 55-416	E. J. Drake A. C. Litterst, *Ch.*	R. D. Kent R. C. Burr	A. C. Litterst	J. M. Connor, Jr. R. F. Noe	100,000	76,320	1,001,320	190,130	569,640	533,210	57,590	207,320	Am. Ex. Irv. **Tr. Co., N. Y.**; **Cent. N., Phil.**
Midland Park 2243 2 Bergen C19	First National Bank ⓈⒹ•‡'24 $165 55-589	Joseph Payne	Adolph Schleicher T. Chamberlain	J. W. E. Robertson	Henry Gunther Jacob VanDyke, Jr.	25,000	12,500	227,920	7,600	130,450	107,550	28,040	6,970	Bk. of **America, N. Y.**
Milford ——665 2 Hunterdon F8	**First National Bank**... ⒷⒹ•'07 $225-10% 55-417	W. E. Thomas	J. C. Stem	H. D. Stem	———	50,000	71,720	1,268,530	49,210	238,830	1,049,820	38,500	112,310	**Han. N., N. Y.; Corn Ex. N.**, Phil.
Millburn ——4380 2 Essex E17	**First National Bank** ..ⒹⓈ•‡'07 $190-12% 55-418	Wm. Flemer	W. W. McCollum J. B. Bunnell	J. B. Bunnell	R. S. Oliver, Jr. H. B. Venn	100,000	130,780	1,814,810	10,300	1,606,920	217,070	75,190	156,690	**N. Y. Tr. Co., N. Y.; Corn Ex. N.**, Phil.
Milltown ——2573 2 Middlesex G16	First National Bank——•‡'17 55-486	J. B. Herbert	Christian Kuhlthau N. N. Forney	E. M. Kuhlthau	———	50,000	69,570	1,228,530	131,400	861,730	482,460	56,200	79,120	Am. Ex. Irv. Tr. Co. and Chase N., N. Y.; Tradesmen's N., Phil.
Millville ——15,960 3 Cumberland O10	**Mechanics National Bank** $225-10% 55-238 Ⓢ• ‡'99	C. P Esibill	F. E. Hoagland	J. E. Henry	———	150,000	118,060	862,570	170,270	679,680	336,830	166,530	117,960	Tradesmen's N., and Corn Ex. N., Phil.
" ——— "	**Millville National Bank** 55-237 ⒷⓉ•‡'57	G. B. Worstall	**Samuel Berry**	**Levi Hindley**	**S. W. Hogan** F. Sherry, *Tr. Off.*	100,000	519,820	3,068,850	184,130	2,270,060	1,182,080	———	420,660	**N. City, N. Y.**; Phil.-Girard N. **and Corn Ex. N.**, Phil.
" ——— "	**Millville Trust Co.**... ⒷⓉ‡$'08 $135-3% 55-239	Walter Owen	Wilbert Bivins Samuel Moore, Jr.	R. C. Corson, *Sec. and Tr.*	——— ———	100,000	36,620	333,520	10,000	327,630	71,670	43,470	37,380	Chase N., N. Y.; Union N., Phil.
Minotola ——530 3 Atlantic N10	First National Bank ..Ⓢ•‡'13 55-471	Chas. Hamburger	James Cimino C. F. Riedel	Michael Capizola	Rose J. Paguno	25,000	25,000	406,000	22,000	389,000	25,000	7,000	57,000	Han. N., N. Y.; Corn Ex. N., Phil.

ROBINSON & CO. 44 WALL STREET, NEW YORK MEMBER NEW YORK STOCK EXCHANGE INVESTMENT SECURITIES

Digitized for FRASER https://fraser.stlouisfed.org Federal Reserve Bank of St. Louis

Number under Name of Bank is the New Transit Number given to each bank in U. S. exclusively by The Rand-McNally Bankers' Directory, under the authority of The American Bankers Ass'n.

NEW JERSEY—Continued

Non-Bank Towns with Nearest Banking Point (Indexed Acces.), Lawyers, Laws (indexed) in back of this volume. For Interest Rates, Holidays, etc., see Laws.

Town and County. ▲County Seats. Fig. under town is Fed. Res. Dist.	●Mem. A.B.A. ⁿNew §State †Priv. ‡Mem. State B. Ass'n. [Estab.] ◆Fed. Res. Depts: T-Trust B-Bond d-Safe Dep. ⑤Sav. $Last Sale %Div.	President.	Vice-President.	Cashier.	Ass't Cashier.	Liabilities. Paid-up Capital	Surplus and Profits	Deposits	Other Liabilities	Resources. Loans and Discounts	Bonds and Securities	Miscellaneous	Cash & Exchanges, Due from Banks	Principal Correspondents.
Montclair 32,922 2 Essex D18	*Bank of Montclair $200–10% ◆ 55–184 d§⑤T●‡$'89 *par* 100	T. W. Stephens	**A. A. Voorhees** **R. H. Holmes**	**E. H. Holmes** J. A. Barben, *A. C.*	K. R. Soverel P. G. Baldwin	$ 400,000	$ 252,000	$6 932 000	$ 391,000	$4 895 300	$2 049 900	$ 330.900	$ 698,900	**Am. Ex.** Irv. Tr. Co., N. Y.; N. Newark & Essex Bkg., Newark.
" ——— "	*Essex Title Guaranty & Trust Company 55–189 ⑤T●‡$'06 *par* 100	J. H. Connor	L. C. Love K. R. Shand	H. K. Wallace, *Tr.*	C. W. Buck, *Sec.*	200,000	375,170	1,510,360	985,770	486,230	2,146,380	96,680	342,000	Fid. Tr. Co., N. Y.; Montclair Tr., Montclair; Bloomfield Tr., Bloomfield.,
" ——— "	*First National Bk. & Tr. Co. $400–10% 55–187 d§⑤T●‡'09 *par* 100 (*Upper Montclair P. O.*)	U. N. Bethell	L. V. Hubbard A. T. Gibbs	A. T. Gibbs	A. W. Ballentine T. J. McHugh H. C. Husk	300,000	313,830	4,531,180	229,800	2,226,610	2,321,360	208,830	618,020	Cent. Union Tr. Co. and Bk. of America, N. Y.; Corn Ex. N., Phil.
" ——— "	*Montclair National Bank $200 *par* 100 55–545 d⑤T●‡'22	R. H. Creyk H. P. Turnbull, *V.P.*	Geo. H. Griffiths H. R. Monro	W. W. Brooks	R. B. Bedford, Jr.	100,000	104,800	1,209,190	77,200	504,310	718,580	148,060	120,340	Han. N., N. Y.; Bk. of Montclair, Montclair.
" ——— "	***MONTCLAIR SAVINGS BANK** 4% 55–185 d⑤●‡$'98	E. B. Goodell	**R. T. Crane**	S. R. Soverel, *Sec. and Tr.*	C. F. Cowley, *A. Tr.* A. J. Clark, *A. Sec.*	———	617,200	7,198,200	96,710	4,259,890	3,118,000	304,210	230,000	**Bkrs. Tr. Co., N. Y.**
" ——— "	***MONTCLAIR TRUST CO.** $375–16% ◆ 55–186 d§⑤T●‡$'01 *par* 100	**N. T. Porter, Jr.** Adolph J. Lins, *V.P.*	**J. H. Connor** **J. J. Blondel** **H. E. Jefferson,** *A. V. P.*	**R. K. Seveille,** *Tr.* **C. A. Schlapfer,** *A. V. P.*	**H. M. Quale,** *Sec.* **H. M. Bessey,** *A. Sec. and A. Tr.*	1,000,000 H. M. Pe	938,060 ndleton,	11 881 000 *Tr. Off.*	418,150	7,757,370	5,075,390	646,140	758,310	**Chase N., N. Y.; Phil.-Girard N., Phil.**
" ——— "	Mountain Trust Co. d⑤T§'25 $220 *par* 100 55–622 (*Formerly Mortgage Title & Trust Co.*) (*Upper Montclair P. O.*)	A. C. Fetterolf	S. W. Wilson	H. J. Geib, *Sec. and Tr.*	W. P. Woolley, *A. Sec. and A. Tr*	200,000	206,560	958,420	181,350	723,320	472,640	256,260	94,110	Chase N. and Interstate Tr. Co., N. Y.; Montclair Tr. Co., Montclair.
" ——— "	***PEOPLES NATIONAL BANK** $140 *par* 100 55–599 d§⑤●‡'25	W. H. Taylor	S. B. Girdler F. J. Oehmichen	F. J. Oehmichen	T. J. McHugh	200.000	49,560	836,310	———	502,410	475,340	27,660	80,460	Chem. N., N. Y.
" ——— "	*ⁿTown Trust Co. ⑤T§'27 $125 55–672	Arthur S. Marsellis	R. C. Thomson	K. L. Ketchum, *Sec. and Tr.*	———	100,000	21,050	163.820	1.140	102.920	135.040	11.750	37.190	Bk. of Montclair, Montclair.
" ——— "	**Montclair Clearing House** (*Members indicated by a* *)	S. W. Wilson	J. A. Barben	**C. F. Cowley,** *Sec. and Tr.*	A. J. Clark, *A. Sec.*	———	———	———	———	———	———	———	———	
Moorestown 2826 3 Burlington K10	**Burlington County Trust Co.** $275–12% 55–346 d§⑤T●‡$'90 *par* 100	**J. C. Hopkins** J. H. Roberts, *V.P.*	G. B. Evans C. W. Stokes	W. R. Lippincott, *Tr.* D. R. Lippincott, *A. Tr.*	C. W. Stokes, *Sec.* A. H. Coate, *Tr. Off.*	300,000	744,080	3,365,550	95,660	2,737,510	1,364,150	236,830	166,800	**Guaranty Tr. Co., N. Y.; Phil.-Girard N., Phil.**
" ——— "	*Moorestown National Bank*	(*Voluntary liquidation effective February*		1, 1927)										
" ——— "	**MOORESTOWN TRUST CO.** $200–6% 55–467 d⑤T●‡§'13 *par* 100	**H. B. COLES** **Thoroughly eq** **Collections a sp**	**A. L. COLLINS** **NATHAN THORNE** **uipped to handle** **ecialty. Prompt**	**JOHN G. PETTIT,** *Sec. and Tr.* **all banking matt** **service. Reasona**	**J. W. POWELL,** *A. Tr. and Tr. Off.* **ers entrusted to** **ble rates.**	200,000 **us.**	155,250	2,244,880	333,770	1,556,220	866,170	281,970	229,540	N. Bk. Com., N. Y.; **Corn Ex. N.** and Phil.-Girard N., Phil.
▲**Morristown** 12,570 2 Morris E15	**AMERICAN TRUST CO.** $175–8% 55–284 d⑤T●‡$'10 *par* 100	Wm. F. Birch C. R. Whitehead, *V.P.*	**E. J. Neighbour** **G. W. Melick**	C. B. Litsey, *Sec. and Tr.*	C. E. Beddow, *A. Sec. and A. Tr.*	150,000	145,040	1,818,700	192,590	1,250,910	879,620	58,000	117,790	Am. Ex. Irv. Tr. Co., N. Y.
" ——— "	**First National Bank** d⑤T●‡'65 $240–10% 55–230	H. W. Ford	Ward Campbell	**Henry Cory**	**Robert C. Caskey**	200,000	395,080	5,653,120	208,440	4,786,290	720,370	40,770	749,460	**Han. N., N. Y.; Corn Ex. N., Phil.**
" ——— "	**Morris County Savings Bank** 4¼% 55–232 ⑤●‡$'74	Henry Cory, *V. P.* P. B. Pierson	F. D. Abell Ward Campbell G. W. Stickle	F. Q. Millen, *A. C.* W. Campbell, *S. & T.* F. W. Shelley, *A. Sec.*	D. F. Williamson C. H. Corwin, *A. Tr.* Mollie C. Murray, *A. S.*	———	1,100,030	10 383 870	107,550	6,707,260	3,928,400	278,500	677,280	Gty. Tr. Co. and N. City, N. Y.; N. Iron and 1st N., Morristown; N. Un., Dover.
" ——— "	**Morristown Trust Company** $340–10% ◆ 55–233 d⑤T●‡$'92 *par* 100	Edward K. Mills G. G. Frelinghuysen, *Ch.*	J. H. B. Coriell H. N. Card M. H. Coggeshall	**H. N. Card,** *Sec.* H. L. Baker, *A. S. & A. T.*	**F. B. Strong,** *Tr.* W. J. Johnson, *A.*	100,000 **Sec., A. T**	990,940 **., and** *A.*	10 210 810 *T. Off.*	188,970	5,171,660	5,686,920	264,770	1,267,370	N. Bk. Com. and Cent. Un. Tr., N. Y.; Girard Tr., Phil.; N. Newark & Essex Bkg. Co., Newark.
" ——— "	**NATIONAL IRON BANK** $100–12% 55–231 ⑤T●‡'65	Madison L. Toms	P. B. Pierson	L. D. Kay	A. J. Mackin	200,000	197,410	6,460,010	115,110	5,169,330	926,900	132,210	744,090	Chem. N. and Bk. of the Manhattan Co., N. Y.; Franklin 4th St. N., Phil.
Morsemere 400 2 Bergen E20	Morsemere Trust Co. $135 ◆ 55–630 d§⑤T●‡$'25 *par* 125	P. B. Pierson, *Ch.* Henry Meyerhoff H. J. Horowitz, V.P.	I. G. Ross Herman Stuhring	Gladys L. Stuart, H. G. Ross, *Tr.* L. Jones, *A. Tr.*	*A. Tr. Off.* E. H. Miller, *Sec.*	100,000	24,040	276,500	26,520	200,080	144,940	25,430	56,590	Han. N., N. Y.; Franklin N., Jersey City.
Mt. Ephraim 313 3 Camden L 9	Mt. Ephraim National Bank $150 55–596 ⑤‡'25 *par* 100	Morton Stevens	T. B. Suydam	R. W. Janvier	———	25,000	12,990	441,620	400	206,780	135,300	3,340	134,580	Corn Ex. N., 1st N., and Colonial Tr. Co., Phil.
▲**Mt. Holly** 5762 3 Burlington K12	**Farmers Trust Co.** ⑤T‡$1814 $137–8% *par* 100 55–288	**J. E. Darnell**	M. K. Perinchief	S. A. Borden, *Sec. and Tr.*	B. C. Kingdon, *Tr. Officer*	200,000	156,470	1,164,260	51,660	562,010	871,770	20,000	118,630	Am. Ex. Irv. Tr. Co. and Seab. N., N. Y.; Corn Ex. N. and 1st N., Phil.
" ——— "	Mt. Holly National Bank $40–8% 55–289 ⑤T●‡'57 *par* 25	G. F. Ried	Clayton Hancock	G. W. Dading	———	100,000	100,170	912,250	140,250	871,040	281,470	21,300	78,850	Guaranty Tr. Co., N. Y.; Phil.-Girard N., Phil.
" ——— "	**Mt. Holly Safe Dep. & Tr. Co.** $225–13% 55–291 ⑤T‡$'02	**E. B. Jones**	Chas. Wright	W. I. Dill, *Sec. and Tr.*	———	100,000	184.220	661.590	7.000	416.080	503.750	8.540	24.440	Cent. N., Phil.
" ——— "	**Union National Bank** ⑤●‡'71 $150–13% 55–290	C. B. Ballinger	W. I. Dill	W. I. Dill	———	100,000	233.230	1.822.130	107.500	1.360.220	421.880	74.960	405.800	Bk. of America, N. Y.; Franklin 4th St. N. and Phil.-Girard N., Phil.
Mullica Hill 521 3 Gloucester M7	**Farmers National Bank** $225–10% 55–419 ⑤●‡'03	**C. W. Elkinton**	S. M. Carter	L. S. Hurff	———	50,000	49,380	404,070	125,450	363,520	136,220	75,100	54,060	1st N., Phil.
Netcong 1800 2 Morris D13	**Citizens National Bank** $118–8% 55–420 ⑤●‡'03	**H. H. Nelden**	D. S. Drake	H. E. Griggs	———	50,000	118,370	908,980	49,110	273,540	699,480	49,410	104,030	**Chase N., N. Y.; 1st N., Phil.**

ROBINSON & CO. 44 WALL STREET, NEW YORK MEMBER NEW YORK STOCK EXCHANGE INVESTMENT SECURITIES

Town and County. ▲County Seats. Fig. under town is Fed. Res. Dist.	●Mem. A.B.A. ⁿNew §State †Priv. ‡Mem. State B. Ass'n. [Estab. ◆Fed. Res. Depts: T-Trust B-Bond d-Safe Dep. ⓢSav. $Last Sale %Div.	President.	Vice-President.	Cashier.	Ass't Cashier.	Liabilities. Paid-up Capital	Surplus and Profits	Deposits	Other Liabilities	Resources. Loans and Discounts	Bonds and Securities	Miscellaneous	Cash & Exchanges, Due from Banks	Principal Correspondents.
▲Newark 452,513 2 Essex E19	*American National Bank*	*(Absorbed by the Fidelity Union Trust Co. June 30, 1927, and operated as American Branch)*												
" ----- "	***BROAD & MARKET NATIONAL BANK & TRUST CO.** $500-30% 55-22 ⓢ◆$'11	J. J. STAMLER, G. S. SILZER, *Ch. of Bd.*	T. F. FOYLE, J. C. ALVEY	H. C. GARDNER	L. J. BURGESSER, F. J. KUGELMANN	$1 200 000	$ 624.960	$9 471 030	$ 857.740	$8 422 080	$2 161 150	$ 50.500	$1 519 990	Chase N., N. Y.; 1st N., Phil.
	(Formerly Broad & Market National Bank)													
" ----- "	*Citizens National Bank & Trust Co. (Absorbed by Fidelity Union Trust Co. June 30, 1927, and operated as City Trust Company*	*(Absorbed by Fidelity Union Trust Co.)*				*(Absorbed by the Citizens Branch)*								
" ----- "	***CLINTON TRUST CO.** $460-12% ◆ 55-21 dB◎T◆$'09 *par* 100	Charles Koos	Wm. Frey, S. F. Wilson, C. G. Bauer	T. Burton Crane, *Tr.*; C. G. Bauer, *Tr. Off.*; J. L. Madden, *A. Sec. and A. Tr.*	H. F. Frey, *Sec. and A. Tr.*; Geo. E. Mansfield, *A. Sec. and A. Tr.*	500,000	807,100	7,781,520	684,710	6,590,980	2,135,430	243,660	803,250	N. City, N. Y.
" ----- "	ⁿColonial Trust Co. 55-674 ⓢT§'27	S. I. Kessler	J. H. Shale, H. T. Davimos	R. W. Hill, *Sec. and Tr.*	F. L. Braun, *A. Sec. and A. Tr.*	300,000	180,340	842,500	20,020	934,000	74,350	55,180	279,330	Chase N. and Interstate Tr. Co., N. Y.
" ----- "	ⁿColumbus Trust Co. $160 55-676 T§'27	P. P. Pellecchia	Felix Forlenza, Jos. Aiello	A. P. Dickinson, *V. P. and Tr.*	E. Yuliano, *A. Sec. and A. Tr.*	200,000	120,000	----------	----------	----------	----------	----------	----------	
" ----- "	**Salvatore D'Auria & Sons' Bank** 55-27 B◎◆‡†'92	Salvatore D'Auria,	Antonio D'Auria,	Joseph D'Auria, *P*	*artners*	----------	390,610	1,435,670	225,560	304,240	495,460	363,830	880,300	Guaranty Tr. Co. and Banca Commerciale Italiana Tr. Co., N. Y.
" ----- "	**Dime Savings Institution** 7½% 55-5 ⓢ§'66	S. E. Robertson	Geo. S. Cooper, R. J. Goerke	Chas. C. Lane	J. F. Conroy, *Sec. and Tr.*	----------	407,660	4,519,690	26,710	2,484,100	2,344,270	69,550	56,140	Fidelity Union Tr. Co. and Merch. Tr. Co., Newark.
" ----- "	***Federal Trust Co.** $490-12% ◆ 55-14 dB◎T◆$'01 *par* 100	C. W. Feigenspan, W. C. Garrison, *Ch. of Bd.*	J. M. Cavanagh, H. P. Lindabury, *V. P. and Gen. Counsel*	F. C. Mindnich, *Sec. and Tr.*; A. T. Martin, *A. S. and A. Tr.*	A. S. Cobb, *A. Sec.*; L. A. Reilly, *A. S.*; C. W. Hummel, *Tr. Off.*	3,500,000	3,585,590	26 447 470	1,572,110	22 469 880	6,360,230	2,383,470	3,891,590	N. Park, Bkrs. Tr. Co., and City N., N. Y.; Fidelity Union Tr. Co., Newark.
" ----- "	***Fidelity Union Trust Company** $810-34% ◆ 55-9 ¶dB◎T◆$'87 *par* 100	WM. SCHEERER, *Ch. of Bd.*; U. H. McCARTER, *Pres.*; *Vice-Presidents*: J. H. BACHELLER, P. C. DOWNING, C. H. IMHOFF, O. H. MERZ, CHARLES NIEBLING, WM. C. PEARSON, E. A. PRUDDEN, *V.P. and Tr. Officer*; LOUIS HOOD, *Gen'l Counsel*	*Asst. Vice-Pres'ts*: EDWARD L. ARNOLD, HARVY M. BIGGIN, E. S. CARR, CHAS. W. HOLWEG, CHARLES KAMMER, R. KEISLER, JR., F. D. MAC FADDEN, CHAS. G. MEIRDIERCK, C. B. MURRAY, JOHN NEVILLE, ROBERT G. PEACE, *A. V.-P. and Sec.*, R. RICHARDS, HENRY SCHNEIDER	ROY F. DUKE, *Treas.*; *Asst. Secys and A. Treas.*: J. EUSTACE BIZZELL, ELMER W. BOAN, L. A. CHAMBLISS, ROBT. L. CORBIN, G. P. DEUSINGER, CHAS. F. ELLERY, GEO. P. ENGELHARD, EDWARD E. FELSBERG, RAYMOND F. JARMICKI, G. K. McCOMB, GERARDO MILONE, ALBERT H. PFAFF, E. F. REILLY, C. LEROY WHITMAN	FRANCIS LAFFERTY, *Solicitor*; D. L. CAMPBELL, *A. Solicitor*; *Asst. Trust Officers*: WM. J. CREAN, THEODORE HAMPSON, H. R. JACOBUS, L. G. McDOUALL, EDWARD SCHICKHAUS; JOHN F. J. SHEEHAN, *Exec. Sec.*	6.000.000	7.984.680	130050280	1.146.740	57 280 390	70 082 420	3.196.400	14.622.480	Chase N., N. Bk. Com., Han. N., and N. City, N. Y.; Cont. & Com'l N., Chi.; Franklin 4th St. N., Phil.-Girard N., and Corn Ex. N., Phil.; Merch. N. and N. Shawmut, Bos.; Mellon N., Pitt.
		Collections a Specialty and remitted on day of payment. Prompt attention to all banking matters entrusted to us.												
" ----- "	Forest Hill National Bank $140 55-583 ⓢT‡'24	H. B. Salmon	G. D. White, S. B. Harrison	S. J. Lathrop, *V.P. and Cash.*; Wm. G. Brenn, *Tr.*; R. W. Hopper, *A. S*	Byron Ober	200,000	74,770	1,386,920	85,000	1,160,670	301,700	104,840	179,500	N. Park, N. Y.; Federal Tr. Co., Newark.
' ----- "	**Franklin Savings Institution** 55-11 ⓢ‡$'84	R. L. Ross	E. E. Sargeant		O. S. Thompson, Jr., *ec. Sec.*	----------	909,980	8,336,570	----------	4,559,870	4,111,570	334,600	205,900	
" ----- "	**GUARANTY TRUST CO.** $230 *par* 100 ◆ 55-614 dB◎‡$'25	Edward Schoen, C. P. Gillen, *V. P.*	F. W. Miller, James Moss	Jacob Bamberger, *Tr.*	W. G. Zoellner, *Sec. and A. Tr.*	500.000	223,840	1,764,570	35,270	1,570,510	332,740	314,330	306,100	N. Bk. Com., N. Y.
' ----- "	**GUARDIAN TR. CO. OF NEW JERSEY** $161 *par* 100 55-638 dB◎T◆‡$'26	C. G. APPLETON, MICHAEL HOLLANDER, *Ch.*	G. C. TRUMBULL, JAMES RATTRAY, WM. W. KAMM	A. L. EARLE, *Sec. & Tr.*; W. E. FORD, *A. V. P.*; RALPH S. McDONALD, *Tr. O.*	J. G. NEWBURY, *A. Sec. and A. Tr.*	5.000.000	2.978.530	10 513 790	1.099.610	13 009 190	4.274.230	789.510	1.519.010	Gty. Tr. Co., N. Y. Tr. Co., and Chase N., N. Y.
' ----- "	Hawthorne Avenue Trust Co. $150 55-658 ⓢT◆$'26	Leopold Jay, J. F. Murray, *V. P.*	Morris Herbst, F. Wollenberg, Jr.	Lee A. Hill, *Sec. and Tr.*	----------	150,000	65,740	247,250	3,090	258,320	113,980	19,280	74,500	Chase N., N.Y.; N. Newark & Essex Bkg. Co., Newark.
" ----- "	**HAYES CIRCLE NATIONAL BANK & TRUST CO.** $150 55-662 ⓢT'27	D. W. R. Macdonald, F. J. Bock, *Ch. Bd.*	N. H. Berger, W. B. Harding, Albert Schurr	E. J. Moffett	W. S. Cherry	750,000	250,000	----------	----------	----------	----------	----------	----------	N. Park, N. Y.; Merch. Tr. Co., Newark.

ROBINSON & Co. 44 WALL STREET, NEW YORK MEMBER NEW YORK STOCK EXCHANGE INVESTMENT SECURITIES

Digitized for FRASER https://fraser.stlouisfed.org Federal Reserve Bank of St. Louis

Number under Name of Bank is the New Transit Number given to each bank in U. S. exclusively by The Rand-McNally Bankers' Directory, under the authority of The American Bankers Ass'n.

NEW JERSEY—Continued

Non-Bank Towns with Nearest Banking Point (Indexed Acces.), Lawyers, Laws (indexed) in back of this volume. For Interest Rates, Holidays, etc., see Laws.

Town and County. ▲County Seats. Fig. under town is Fed. Res. Dist.	●Mem. A.B.A. ⁿNew $State †Priv. ‡Mem. State B. Ass'n. [Estab. ◆Fed. Res. Depts: T-Trust B-Bond d-SafeDep. Ⓢ Sav. $LastSale%Div.	President.	Vice-President.	Cashier.	Ass't Cashier.	Liabilities. Paid-up Capital	Surplus and Profits	Deposits	Other Liabilities	Resources. Loans and Discounts	Bonds and Securities	Miscellaneous	Cash & Exchanges, Due from Banks	Principal Correspondents.
▲Newark 452,513 2 Essex E19 (Continued)	**Howard Savings** Institution 55-3 d⑤●‡$'57	W. D. Vanderpool	J. W. Clark	F. E. Quinby, *Tr.*	C. H. Norman, *Sec.*		$ 6,254,940	$ 48 871 440			$ 53 081 080	$ 1,458,710	$ 586,590	N. Bk. Com., Han. N., and Far. Ln. & Tr., N. Y.; N. Newark & Essex Bkg., Newark.
" ------ "	*Ironbound Trust Company*	(*Merged with Fideli*	Howard Biddulph *ty Union Trust Co.*	A. A. Styvers, *A. T.*	B. F. Hedden, *A. S.*		*nd Ferry*	*St. Bran ch)*						
" ------ "	*Labor National Bank $160 par 150 55-607 dB⑤●‡'25 (Formerly Labor Co-operative National Bank)*	Arthur A. Quinn	H. F. Hilfers A. E. Zusi	*as Ironbound Trust* William Dunkel	*Branch and Ironbou* W. H. Fielding		$ 250,000	125,000	2,590,300	$ 51,000	$1 263 230	1,333,020	122,540	297,510	Chase N. and Interstate Tr. Co., N. Y.; Federal Tr. Co., Newark.
" ------ "	***LIBERTY TRUST COMPANY** $200 5% par 100 55-24 d②T●‡$'12	J. U. Weber	J. E. Wordley A. C. Windsor Charles Niebling	A. F. Wintsch, *Tr.*	Ernest Wester, *Sec.* H. A. Mousley, *A. Tr.*		200,000	131,930	2,736,650	53,390	2,293,630	377,550	199,270	251,530	**Seab. N., N.Y.; Tradesmens N., Phil.; N. Newark & Essex Bkg. Co., Newark.**
" ------ "	***LINCOLN NATIONAL BANK** $245 55-584 ●‡'24	F. W. Fort	A. L. Bowerman	F. R. Dunn	J. W. Robertson		600,000	86,000	3 100 000	489,450	2 417 880	1 046 290	112,040	597,660	Seab. N., N. Y.; Phil.-Girard N., Phil.
" ------ "	Marzano State Bank Ⓢ●‡$'90 10% par 100 55-28	L. V. Aronson, *V. P.* Vito Marzano	Wm. Buermann R. D. Marzano	R. D. Marzano E. R. Tortorelli, *Sec.*	Michael Marzano		150,000	62,520	1,052,980	2.000	18,620	1,064,430	74,050	110,400	Am. Ex. Irv. Tr., Bkrs. Tr., and Gty. Tr. Co., N. Y.; Merch. Tr. Co., Newark.
" ------ "	***MERCHANTS ◆TRUST CO.** $480-16% par 100 55-7 dⓈT●‡§'71	A. L. PHILLIPS J. S. RIPPEL *Ch. of Bd.*	E. A. SMITH WM. B. HARDING	G. L. FROST, *Sec. and Tr.* L. E. AYERS, *A. Sec.*	T. R. PLUME, *A. Tr.*	**1.350.000**	**2.157.690**	**16 308 330**	**940.200**	**11 517 920**	**6.701.930**	**193.570**	**2.342.790**	**Chem. N. and Chase N., N. Y.; 1st N., Bos.; Tradesmens N., Phil.**
		(*Formerly Merchants & Manufacturers National Bank*)												
" ------ "	*n*Mount Prospect Natl. Bank 55-669 '27	A. L. Dennis	And. Van Blarcom Wm. H. Seely	Wm. H. Bowerman	F. W. Poland	200,000	47,800	151,920		72,500	199,700	108,250	19,330	N. Bk. Com., N. Y.; Fid. Un. Tr. Co., Newark.
" ------ "	***MUT'L BK. OF ROSEVILLE** $350-15% ◆ 55-19 dB⑤T●‡$'14 par 100	**C. F. MacEVOY**	**FREDERICK BOWDEN**	**A. P. DICKINSON**		200,000	229,120	2,979,500	330,000	2,053,400	969,320	144,300	572,390	**Seab. N., N. Y.; N. Newark & Essex Bkg. Co., Newark.**
" ------ "	***NATIONAL NEWARK & ESSEX BANKING COMPANY** $395-16% par 100 55-1 dB⑤T●‡1804	C. L. FARRELL A. H. BALDWIN, *V. P.*	F. B. ADAMS A. H. MARCKWALD WM. ROLLINSON, *Mgr. Safe Deposit Vaults.*	S. S. MARSH, *V. P. and Cash.* WM. E. HOCKER, *Tr. Officer* L. P. DOUGLASS, *A. Tr. Officer.*	C. G. HEMINGWAY J. W. PITTENGER H. W. MEYERS H. I. PARKHURST C. E. HELWIG, *Mgr. For. Dept.*	**2.500.000**	**1.626.980**	**35 298 880**	**1.701.640**	**23 637 450**	**9 624 670**	**1.289.250**	**6.576.130**	**Han. N., N. Park, and Chase N., N. Y.; Cont. & Com'l N., Chi.; Girard Tr. Co., Phil.**
						OLDES	**T AND**	**LARGE**	**ST NAT**	**IONAL**	**BANK**	**IN THE**	**STATE**	
" ------ "	***NATIONAL STATE BANK** $400-16% 55-2 ⑤T●‡1812	W. I. Cooper	Samuel W. Baldwin	A. W. Greason	Wm. S. Leonard	500,000	1,140,280	7,615,780	339,430	5,158,750	2,085,170	870,830	1,480,750	N. Bk. Com., N. Y.; N. Bk. Rep., Chi.; Phil. Girard N., Phil.
" ------ "	***Newark Trust Co.** ⓈT●‡$'09 $425 par 100 55-20	L. R. Freeman V.P. J. S. Rippel	**A. W. Greason** F. H. Kilpatrick, *Sec. and Tr.*	A. H. Buehler, *A. Sec.*	A. C. Buehler, *A. Tr.*	500,000	620,600	2,560,230	120	2,335,430	989,530	30,920	325,070	**N. Park, N. Y.;** N. Newark & Essex Bkg. Co., Newark.
" ------ "	New York & New Jersey Joint Stock Land Bank ‡'22 $120 par 100 55-556	**J. S. Frelinghuysen**	H. W. Jeffers H. P. Lindabury	D. W. McKay, *Sec. and Tr.*		500,000	166,200	------	3,417,230	3,701,020	200,000	168,890	13,520	Fed. Tr. Co., Newark.
" ------ "	*North End Trust Co.*	(*Merged with Fidelit*	*y Union Trust Co.,*	*as North End Branc*	*h)*									
" ------ "	***NORTH WARD NATL. BANK** $450-20% 55-10 Ⓢ●‡'73	J. W. Lushear	H. S. Smith	W. H. Pierson	F. H. Lushear A. W. Van Dusen	400,000	1,030,500	12 950 000	700,000	4,396,500	8,720,350	------	1,531,570	**Am. Ex.** Irv. Tr. Co. and Han. N., N. Y.; Franklin 4th St. N., Phil.
" ------ "	James V. Paduh & Son, Bkrs. 55-29 ⑧●‡'06	------	------	------	------	------	271,500	439,390	130,710	7,770	373,850	384,120	75,870	Equitable Tr. Co., N. Y.; **Am. N. and N.** Newark & Essex Bkg. Co., Newark.
" ------ "	M. Parisi & Son Ⓢ†'07 55-30	(M. Parisi)	------	------	------	------	54,780	318,830	490	1.570	78,980	202,390	91,160	Banca Commerciale Italiana Tr. Co., N.Y.; Am. N., Newark.
" ------ "	Peoples National Bank $165 par 100 55-645 dB⑤†'26	Meyer Kussy	R. E. Mayham Samuel Schechner	R. E. Mayham	R. C. Buck	200,000	59,530	408,790	350	517,960	32,620	7,920	110,160	U. S. Mtge. & Tr. Co., N. Y.; West Side Tr. Co., Newark.
" ------ "	**PORT NEWARK NATIONAL BANK** 55-646 dⓈ●‡'26 $150 par 125	G. B. McGregor	Wm. D. Goldsmith J. W. Armitage	A. B. Johnston	------	200,000	63,310	244,320	------	201,440	72,550	169,440	64,200	Guaranty Tr. Co., N. Y.; Broad & Mkt. N. Bk. & Tr. Co., Newark.
" ------ "	**Security Savings Bank** 4% 55-13 ⑧●‡$'84	**Henry G. Atha**	C. L. Farrell W. W. Rutter	J. F. Sinn	G. J. Koeck, *Sec.*	------	982,050	9,709,770	------	5,621,820	4,095,520	798,040	176,440	**Chase N., N. Y.; N. Newark & Essex Bkg. Co. and Merch.** Tr. Co., Newark.
" ------ "	So. Side Nat. Bank & Tr. Co. $275 par 100 55-597 dB⑤T●‡$'25	Meyer Kussy (2 Branches)	Ray E. Mayham Wm. R. Ward	Ray E. Mayham	J. J. Fitzsimmons	200,000	70,870	1,576,140	14,330	1,384,550	55,820	193,290	227,670	U. S. Mtge. & Tr. Co., N. Y.; West Side Tr. Co. and N. State, Newark.
" ------ "	***Springfield** Avenue Trust Co. $365-10% ◆ 55-23 dⓈT●‡$'12 par 100	**E. E. Gnichtel**	Henry Ost O. E. Braune	**Frank S. Cobb,** *Tr.* F. R. Smith, *A. Sec. and A. Tr.*	C. W. Schumacher, *V. P. and Sec.*	400,000	347,630	8,458,180	184,160	4,490,040	3,699,040	935,520	265,370	**N. City, N. Y.; N. State,** Newark.
" ------ "	United States Savings Bank 55-6 ●‡$'71	**John Fischer**	W. F. Hoffmann W. H. Barkhorn	W. G. Trautwein, *Tr.*	H. F. Peal, *Sec.*	------	1,073,870	15 352 270	102,870	8,728,380	6,711,830	557,630	532,170	**Union & Fid. Tr. Co. and N. State,** Newark.
" ------ "	United States Trust Co. $195 par 100 ◆ 55-663 BⓈ●‡$'27	J. A. Brown	E. T. Ward	P. Menagh, *Sec. and Treas.*	H. B. Reed, *Tr. Off.*	1,200,000	400,000	2,104,100	246,870	2,569,000	696,580	247,170	438,220	Chase N. and Fid. Tr., N. Y.; 1st N., Phil.; Fid. Un. Tr., Newark
" ------ "	***Vailsburg Trust Co.** $355-6% 55-548 ⑤T●‡$'23	**Louis Lippman**	**A. F. Marquier** Fred W. Radel	A. H. Beyer, *Sec. and Tr.*	Wm. L. Jedebrock, *A. Sec. and A. Tr.*	200,000	128,400	2,341,890	177,000	2,119,360	451,790	49,120	227,020	**Chase N., N. Y.; N. Newark & Essex Bkg. Co., Newark;** Phil.-Girard N., Phil.
" ------ "	***WASHINGTON TRUST CO.** $290-12% par 100 55-26 dⓈT●‡$'13	T. L. R. Crooks Edwin Ball, *V. P.*	F. M. P. Pearse E. S. Holman	**F. J. Hodson,** *Sec. and Tr.*	F. W. Poland, *A. Sec.* E. H. Douglass, *A. Tr.*	600,000	461,840	4,180,190	4,520	3,955,630	774,390	147,460	369,070	Am. Ex. Irv. Tr. Co. and Pub. N. Bk. & Tr. Co., N. Y.; N. Newark & Essex Bkg. Co., Newark.
" ------ "	***Weequanic Tr. Co.** dⓈT●‡$'21 $350-8% par 150 ◆ 55-530	R. L. Strickland	G. A. Kaufmann Arthur D. Reeve	H. F. Hays, Jr., *Sec. and Tr.*	H. C. H. Kopf, *A. Tr.*	200,000	245,130	3,234,970	270	2,582,380	574,300	125,090	398,610	Am. Ex. Irv. Tr. Co., N. Y.; N. Newark & Essex Bkg. Co. Newark.
" ------ "	***West Side Trust Co.** $625-16% 55-16 dB⑤T●‡$'02 par 100	**Meyer Kussy** F. W. Paul, *V. P.*	August Goertz Ray E. Mayham	H. G. Grimme, *Tr.* F. T. Burger, *A. T.*	F. W. Parisette, *Sec.* R. E. Mayham, *Tr. Officer*	1,000,000	1,620,520	13 375 650	62,500	11 318 350	3,272,490	215,660	1,252,260	U. S. Mtge. & Tr. and N. Park, N. Y.; N. Newark & Essex Bkg.; So. Side N. Bk. & Tr., Newark.

(Newark continued on next page)

ROBINSON & Co. 44 WALL STREET, NEW YORK MEMBER NEW YORK STOCK EXCHANGE INVESTMENT SECURITIES

Town and County. ▲County Seats. Fig. under town is Fed. Res. Dist.	●Mem. A.B.A. ¶New §State †Priv. ‡Mem. State B. Ass'n. [Estab. ◆Fed. Res. Depts: T-Trust B-Bond d-Safe Dep. Ⓢ Sav. $Last Sale %Div.	President.	Vice-President.	Cashier.	Ass't Cashier.	Liabilities. Paid-up Capital	Surplus and Profits	Deposits	Other Liabilities	Resources. Loans and Discounts	Bonds and Securities	Miscellaneous	Cash & Exchanges, Due from Banks	Principal Correspondents.
Newark 452,513 (*Continued*)	**CLARK, DODGE & CO.** ‡¶'47 (790 Broad St.)	(*Investment Securities*)												**Clark, Dodge & Co., N. Y.**
"	**EISELE & KING** ‡'04 (9 Clinton St.)	(*Investment Securities*)												**Eisele & King, Trenton and Passaic.**
"	**KIDDER PEABODY & CO.** '26 (5 Clinton St.)	(*Investment Securities*)		O. H. Lounsbury, *Representative*										Kidder Peabody & Co., N. Y.; Bos., and Prov.
"	**LEE HIGGINSON & CO.**	(*Bonds*)				(*Branch of Boston, Mass.*)								Lee Higginson & Co., N. Y. Boston, Chi.
"	**NATIONAL CITY COMPANY** (790 Broad St.) '11	(*Investment Bonds*)												N. City Co., N. Y. and correspondent offices. **(See Adv. Page III)**
"	White & Co., Inc. J. G. ¶ (60 Park Place)													
"	Newark Clearing House (*Members indicated by a★*)	J. H. Bacheller	W. I. Cooper	R. E. Mayham, *Tr.* W. P. Stillman, *Mgr.*	F. C. Mindnich, *Sec.* C. R. Demarest, *A. Mgr.*									
New Brunswick 37,984 2 Middlesex G16	Citizens National Bank 55-567 Ⓢ•'23	J. F. Mitchell	Jesse Strauss A. V. Stout	W. E. Woodruff	E. M. Kempton	$ 250,000	$ 80.400	$1 942 890	$ 55,820	$1 645 760	$ 443.370	$ 40.350	$ 199.620	Am. Ex. Irv. Tr. Co., N. Y.; 1st N., Phil.
"	Liberty Bank $135–*par* 135 55-642 d Ⓢ•‡§'25	L. A. Howell	J. J. Morrison G. Stamberger	H. W. Edgar		75.000	21,450	259,270	24,650	190,670	104,800	67,880	17,020	Gty. Tr. Co., N. Y.; New Brunswick Tr. Co., New Brunswick.
"	**MIDDLESEX TITLE GUAR. & TR. COMPANY** $165 55-182 Ⓑ T•‡§'19	J. H. Porter	C. D. Ross	**Chas. R. Smith,** *Tr.*	**B. E. Greenwald,** *A. Tr.* T. R. Kenney, *A. Sec.*	100,000	150.210	4.281.400	51.670	1,548,360	2,784.340	96,940	153,640	Seab. N., N. Y.; N. Bk. of N. J., New Brunswick.
"	**NATIONAL BANK OF NEW JERSEY** $325–16% 55-179 Ⓑ T•‡'08	H. G. PARKER, W. E. FLORANCE, *V.P.*	W. H. WALDRON, W. F. PARKER	E. V. KENT, E. J. REILLY, JR., *Tr. Officer*	G. BARCALOW, F. X. MCDONOUGH, E. A. BUTLER, S. SLONIM, *Sec.*	500.000	1.104.480	13 887 690	188.150	9.788.080	3.028.160	495.410	2.368.670	**Chase N. and Chem. N., N. Y.; Cont. & Com'l N., Chi.; Phil.-Girard N., Phil.; N. Shawmut, Bos.**
	OLDEST, BIGGEST, BEST BANK IN THE COUNTY. Unexcelled facilities for handling Bills of Lading.													
"	New Brunswick Savings Inst. 12% 55-178 Ⓢ•‡§'51	Nicholas G. Rutgers	James Deshler	H. C. Rule, *Sec. and Tr.*	Nelson Dunham, *A. Sec. and A. Tr.*		743,920	5,567,690		33,670	5,893,660	130,000	254,280	
"	New Brunswick Trust Co. $250–15% 55-181 Ⓑ T•‡§'02	B. F. Howell, *V. P.* C. B. Veghte	H. G. Parker J. H. Conger	F. B. Whitlock, *Sec. and Tr.*	C. L. Mott, *A. Sec. and A. Tr.*	300,000	518,350	7,104,400	569,870	3,967,930	3,581,560	446,880	496,240	Chase N. and Interstate Tr. Co., N. Y.; 1st N., Phil.; Fid. Un. Tr. Co., Newark.
"	Peoples National Bank $297–12% 55-180 Ⓑ T•‡'87	G. S. Silzer, *Ch. of Bd.* T. E. Schanck B. F. Howell, *Ch. Bd.*	J. P. Kirkpatrick O. O. Stillman	A. L. Wycoff	I. L. Veghte	200,000	356,430	3,873,310	98,800	2,882,500	1,070,070	80,000	495,960	N. Park, N. Y.; Corn Ex. N., Phil.
New Egypt 850 3 Ocean J15	First National Bank & Trust Co. $150–5% 55-421 Ⓑ T‡'06 (*Formerly First National Bank*)	M. E. Lamb	W. C. Jones	Geo. F. Compton	Eugene Compton	100,000	34,740	752.800	7.000	238,180	552,660	22.210	82.490	N. Park, N. Y.; Corn Ex. N., Phil.
Newfield 511 3 Gloucester N10	First National Bank $140 55-534 Ⓢ•‡'22	Richard W. Dyer	E. B. Brandriff	W. C. Davis		50.000	23,760	238,640	60,920	182,560	96,140	59,380	35,240	Chase N., N. Y.; 1st N., Phil.
▲**Newton** 4125 2 Sussex C12	**NEWTON TRUST CO.** $310–16% 55-331 d Ⓑ Ⓣ•‡§'01 *par* 100	L. H. Morris, E. W. Merriam, *V.P.* J. W. C. Carber, *V.P.*	L. A. Dalrymple, H. S. Hopkins, *Tr. Officer*	Frank E. Dunker, *Tr* Mary L. Roy, *A. Tr. Off.*	M. F. Goldsmith, Jr., *Sec. and A. Tr.* H. J. Hull, *A. Sec.*	250.000	264,660	4,041,830	126,560	2,548,340	1,713,570	233,530	187,620	Chase N., N. Y.; Phil.-Girard N., Phil.; Fid. Un. Tr. Co., Newark.
"	Sussex & Merchants Nat. Bk. $150–12% 55-329 d Ⓑ Ⓢ Ⓣ•‡1818 *par* 50	Theodore Simonson H. T. Kays, *Ch. of Bd.*	L. M. Morford J. P. Dalton	J. P. Dalton F. B. Boss, *Tr. Off.*	E. M. Quick B. G. Eagles	400,000	553,730	5,074,100	521,460	2,574,690	3,289,590	262,160	422,840	1st N. and Chase N., N. Y.; 1st N., Phil.
North Arlington (*Arlington P. O.*) 2 Bergen E20 5000	North Arlington National Bk. $170 55-528 Ⓑ‡'22	A. B. Archibold	P. J. Doherty Daniel Rentschler	H. J. Gehle		50,000	14,580	696,990		289,200	354,320	38,350	79,700	Am. Ex. Irv. Tr. Co., N. Y.
North Bergen 1000 (*W. New York P. O.*) 2 Hudson E20	First National Bank $140 *par* 100 55-601 d Ⓑ Ⓢ•‡'25	James Nolan	Frank R. Austin	John J. Roe		100,000	23,920	496,260	100,000	318,200	325,260	23,810	52,910	Seab. N., N. Y.; Hudson Co. N., Jersey City.
"	+North Bergen Trust Co. 55-636 Ⓑ T•‡§'26 (+*Affiliated Member Northern New Jersey Clearing House*)	C. A. Fall Chas. Fall, *Ch.*	F. K. Hopkins	H. H. Dieckman, *Sec. and Tr.*		100,000	45,980	214.380		269,400	53,260	11.750	25.950	Equitable Tr. Co., N. Y.; Hudson Tr. Co., Union City; Hoboken Tr. Co., Hoboken.
"	Woodcliff Trust Co. $208–6% 55-522 *par* 226 d Ⓑ Ⓣ•‡§'21	H. V. Meeks	W. A. Pindar Jos. P. Merlehan	Wm. A. Cleaver, *Tr.*	Leslie King, *Sec. and A. Tr.*	100.000	126,190	1,710,130	166,930	667,440	1,240,590	51,020	144,190	N. Park, N. Y.; N. J. Title Guarantee & Tr. Co., W. N. Y., N. J.
N. Merchantville (*Merchantville P. O.*) 3 Camden K9 1500	Pennsauken Township National Bank 55-627 •'26	Wm. H. Barnard	W. E. Wimer, Jr.	W. H. Magee, Jr.		25.000	2,500	247.630	1.620	172.590	62.360	11.780	30.020	1st Camden N. Bk. & Tr. Co., Camden; Franklin 4th St. N., Phil.
Nutley 10,650 2 Essex E19	**BANK OF NUTLEY** $250–8% ◆ 55-422 *par* 100 d Ⓑ Ⓣ•‡§'06	A. E. HOWE	W. J. BERG, PERCIVAL S. HILL	PERCIVAL S. HILL, *Cash. and Tr. Off.*	JOHN F. DOLAN, E. P. REDMOND, *A. Tr. Off.*	200.000	187.000	3,103.610	23.050	2.381.540	564.290	205.170	345.660	**Chase N. and Am. Ex. Irving Tr. Co., N. Y.**
"	**First National Bank** $180–6% 55-497 Ⓑ T•‡'19	B. R. Colwell	Thos. Nichols, Jr. Emil Diebitsch	W. H. Elliott		100,000	122.900	1.363.200	3.930	871.750	504.160	109.440	104.680	Chem. N. and N. Park, N. Y.; N. Newark & Essex Bkg. Co., Newark.
"	Franklin National Bank $150 *par* 100 55-606 d Ⓑ Ⓢ•‡'25	Wm. J. Lee	P. A. Prior	Frank E. Drake		100,000	25,240	298,880	39,340	226,580	159,480	24,410	52,990	
Oaklyn 1148 3 Camden K9 (*Camden P. O.*)	Oaklyn National Bank $175 55-594 Ⓢ•‡'25	J. W. Goldthorp	C. M. Edgar	J. B. Morris		50,000	39.960	523.000	19.320	427.080	66.120	35.940	103.140	1st N., Phil.; 1st Camden N. Bk. & Tr. Co., Camden.

ROBINSON & CO. 44 WALL STREET, NEW YORK MEMBER NEW YORK STOCK EXCHANGE INVESTMENT SECURITIES

Digitized for FRASER https://fraser.stlouisfed.org Federal Reserve Bank of St. Louis

Number under Name of Bank is the New Transit Number given to each bank in U. S. exclusively by The Rand-McNally Bankers' Directory, under the authority of The American Bankers Ass'n.

NEW JERSEY—Continued

Non-Bank Towns with Nearest Banking Point (Indexed Acces.), Lawyers, Laws (indexed) in back of this volume. For Interest Rates, Holidays, etc., see Laws.

TOWN AND COUNTY. ▲County Seats. Fig. under town is Fed. Res. Dist	●Mem. A.B.A. ⁿNew §State †Priv. ‡Mem. State B. Ass'n. [Estab. ◆Fed. Res. Depts: T-Trust B-Bond d-Safe Dep. Ⓢ Sav. $Last Sale % Div	PRESIDENT.	VICE-PRESIDENT.	CASHIER.	ASS'T CASHIER.	LIABILITIES: PAID-UP CAPITAL	LIABILITIES: SURPLUS AND PROFITS	LIABILITIES: DEPOSITS	LIABILITIES: OTHER LIABILITIES	RESOURCES: Loans and Discounts	RESOURCES: Bonds and Securities	RESOURCES: MISCELLANEOUS	RESOURCES: CASH & EXCHANGES, DUE FROM BANKS	PRINCIPAL CORRESPONDENTS.
Ocean City ..2512 **3 Cape May P13**	First National Bank .Ⓢ T • ‡ '01 $335-20% 55-359	R. B. Stites	H. S. Mowrer E. S. Schantz	C. W. Struble		$ 300,000	$ 423,350	$2 398 050	$ 821,620	$2 621 960	$ 827,170	$ 209,070	$ 284,830	N. City, N. Y.; Corn Ex. N., Phil.
" ----- "	Ocean City National Bank $233 *par* 100 55-572 d Ⓢ T • ‡ '24	E. M. Sutton	C. C. Read A. W. Powell	George S. Groff		100,000	127,020	502,450	174,600	532,870	168,740	111,720	90,730	Guaranty Tr. Co., N. Y.; Phil.-Girard N., Franklin 4th St. N., Phil.
" ----- "	**OCEAN CITY TITLE & TR. CO.** 55-360 d B Ⓢ T • ‡ $ '11 $367,50-12% *par* 100	W. E. Massey	Henry D. Moore C. H. Brick	James F. Koch, *Sec. and Tr.*	S. W. Cole, *Tr. Off.*	200,000	366,460	1,743,350	707,250	2,051,400	114,630	601,640	249,390	Guaranty Tr. Co., N. Y.; Franklin 4th St. N. and Phil.-Girard N., Phil.; 1st Camden N. Bk. & Tr. Co., Camden.
Ocean Grove ..3050 **2** " Mon'th I 21	Asbury Park & Ocean Grove Bk. $265-6% 55-343 .. Ⓢ T • ‡ $ '89				F. M. Miller	(*Branch of Asbury Park, N. J.*)								N. City and N. Y. Tr., N. Y.; Phil.-Girard N. and Corn Ex. N., Phil.
" ----- "	Ocean Grove Nat. Bank $200-6% 55-344 ... Ⓢ T • ‡ 1900	N. J. Taylor	Jacob Z. Stiles T. A. Miller	J. H. Rainear	Nathan T. Lane	100,000	94,570	1,467,950	168,690	1,420,840	158,570	99,820	153,630	Chase N., N. Y.; Franklin 4th St. N., Phil.
Orange .....35,379 **2 Essex E18**	Half Dime Savings Bank • $ '70 55-173	T. M. Cusack	Abram Mosier	J. A. Burkardt, *Sec. and Tr.*	F. G. Burkardt, *A. Tr.*		705,180	5,803,040	49,690	3,963,730	2,443,510	64,590	84,760	Orange N. and 2d N., Orange; E. Orange, E. Orange.
" ----- "	*Orange Nat'l Bank $220-20% 55-170 d B Ⓢ T • ‡ '28 *par* 50	J. D. Everitt	Henry L. Holmes	Charles Hasler A. L. Wright, *Tr. Off.*	William F. Redpath	150,000	288,090	6,796,220	160,500	2,988,010	3,564,830	234,560	607,410	N. Bk. Com., N. Y.; Franklin 4th St. N., Phil.; 1st N., Alb.
" ----- "	Orange Savings Bank ....$ '54 55-172	Charles B. Storrs	R. I. Williams	O. C. F. Brueger, *Sec. and A. Tr.*			662,690	5,442,640			5,952,140	45,230	107,230	Orange N. and 2d N., Orange.
" ----- "	*Orange Valley Bank 6% 55-176 Ⓢ • ‡ $ '16	John D. Everitt	H. L. Holmes	J. J. Brothers, *Cash. and Tr. Off.*	A. M. Sautter	100,000	52,240	1,355,020	80,220	255,750	1,161,190	84,650	85,900	Bk. of the Manhattan Co., N. Y.; Orange N., Orange.
" ----- "	***SECOND NATIONAL BANK** 14% *par* 100 55-171 d Ⓢ T • ‡ '92	Wilbur Munn	A. G. Hoffman	H. M. Roberts, *V. P. and Cash.*	E. H. Volckmann	300,000	389,000	4,893,300	51,600	2,540,800	2,246,200	85,800	761,100	Han. N., N. Y.; Phil.-Girard N. and Corn Ex. N., Phil.
" ----- "	*n*Trust Co. of Orange $150 55-177 Ⓢ T § '27	Moses Roth D. F. O'Brien, *V. P.*	M. Augenblick Michael Loprete	F. T. Cramer, *V. P. and Tr.*	R. J. Fitz Maurice, *Sec.*	700,000	347,890	1,330,490	1,120	943,830	1,126,280	92,440	216,950	Seab. N., N. Y.; Fid. Un. Tr. Co., Newark.
" ----- "	Orange Clearing House (*Members indicated by a* ★)	Wilbur Munn	H. H. Thomas	H. H. Taney, *Tr.* ..	H. E. Taney, *Sec.* ..									
Palisade .....1768 **2 Bergen D 21**	Palisade National Bank of $200 Fort Lee 55-571 Ⓢ T • ‡ '24	H. D. Schall	Wm. M. Roethels John Hodgins	A. J. Hughes	F. D. Allesandro, *A. Sec.*	50,000	20,000	517,000	54,600	200,000	332,800	37,700	71,100	Am. Ex. Irv. Tr. Co., N. Y.
PalisadesPark 2633 **2 Bergen D21**	Palisades Park Nat'l Bank $225-6% 55-514 Ⓢ • ‡ '20	G. P. Pitkin	Louis Schlinger Robert Todd	H. A. Goldberger	E. R. Boyd	50,000	72,330	1,032,280	128,620	648,940	418,890	112,040	103,360	Am. Ex. Irv. Tr. Co., N. Y.
Palmyra ..... 2845 **3 Burlington K10**	Palmyra National Bank $235-6% 55-510 d Ⓢ • ‡ '20 *par* 100	A. N. Stewart	T. W. Beideman	W. A. Mc Camy	C. B. Marple	50,000	64,000	725,000	12,000	510,000	170,000	47,000	124,000	Am. Ex. Irv. Tr. Co., N. Y.; Corn Ex. N., Phil.
Park Ridge ..1481 **2 Bergen C20**	First National Bank .. Ⓢ • ‡ '22 $130-6% 55-532	J. Van Dyke Hyde	H. S. Stark	Wm. H. Devlin		50,000	22,860	550,230	1,880	343,470	191,920	8,150	81,440	Seab. N., N. Y.
Passaic .....68,979 **2 Passaic D19**	American National Bank 55-137 Ⓢ T • ‡ '25	W. H. Dillistin B. W. Spencer, *Ch.*	Frank Terhune H. C. Whitehead	J. L. Weiss	Samuel Benni	200,000	54,660	748,860	67,320	315,540	633,670	73,670	49,960	Chase N., N. Y.
" ----- "	***CITY TRUST CO.** d B Ⓢ T • ‡ $ '16 $295-14% *par* 100 55-134	G. N. Seger J. A. Crowley, *V. P.* J. A. Delaney, *V. P.*	J. H. McGuire L. F. Orbe Abram Preiskel	J. A. Crowley, *Tr.* C. W. George, *A. Tr.* J. H. McGuire, *Counsel*	J. J. Ryan, *Sec.* ... A. M. King, *A. Tr.*	400,000	581,370	4,930,400	14,000	4,546,240	639,730	220,150	519,640	Empire Tr., N. Y.; 1st N., Paterson; Phil. Girard N., Phil.
" ----- "	***Hobart Trust Co.** ..... Ⓢ • ‡ '99 $220-5% 55-132	D. H. Drukker A. S. Hughes, *V. P.*	Frank Hughes F. N. Bidwell, *V. P. & Ch. of Bd.*	R. S. Ackerman, *Sec. and Tr.*	J. V. McGuire, *A. S. & A. T.*	300,000	425,180	4,908,830		4,252,390	681,870	253,730	446,030	Bk. of the Manhattan Co. and Han. N., N. Y.; N. Newark & Essex Bkg. Co., Newark.
" ----- "	*Merchants Bank*	(*Taken over by Service Trust Co. of New Jersey, April 1, 1927, as Merchants Branch*)												
" ----- "	***PASSAIC NAT'L BK. & TR. CO.** 55-129 Ⓢ T • ‡ '22	JAS. B. ACKERSON GEO. YOUNG, Jr., *Asst. to Pres.*	G. W. BLANCHARD W. F. GASTON P. W. MULLER Z. A. VAN HOUTEN W. H. GARDNER	GEO. T. KENTER WM. H. DOREMUS, *Tr.* W. H. GARDNER, *Tr. Officer* J. E. HANDY, *A. Cash.*	W. B. MAGEE M. H. SCHEEL M. De ROUVILLE PHILIP GOLDMAN W. V. GRUDZINSKI S. J. SHAW, *Aud.* J. F. REAN, *Credit Mgr.*	1.500.000	2,373,180	24 610 950	1,872,070	18 050 920	9,016,750	1,179,900	2.108.630	Chase N. and N. City, N. Y.; Cont. & Com'l N., Chi.; Franklin 4th St. N., Phil.
		Collections or other business entr		**usted to this ban**	**k will receive pro**	**mpt and**	**d caref**	**ul atte**	**ntion.**					
" ----- "	Passaic Park Trust Co. $150 *par* 100 55-138 d B Ⓢ T § '27	L. M. Arbaugh	Geo. S. Aldous S. J. Kelley	Walter Allwoerden, *Sec. and Tr.*		200,000	55,680	270,170	200	166,680	151,190	113,380	94,810	
" ----- "	***PEOPLES' BANK & TRUST CO.** 16% ◆ 55-131 Ⓢ T . ‡ $ '89	B. W. SPENCER W. H. DILLISTIN, *V. P.* H. G. ARNING, *V. P.*	JAMES H. WALDEN ANDREW McLEAN WM. H. STEVENS	FRANK TERHUNE, *V. P. and Tr.* FRANK S. CHASE, *A. S.* H. C. WHITEHEAD, *V. P. and Tr. Off.*	J. A. AMERY, *A. Tr.* H. L. SHAW, *A. Sec.* JOSEPHINE MOLSON, *A. Tr.*	600,000	1,083,140	8,879,320	380,680	6,729,130	2,690,090	359,050	1,164,870	Chase N. and N. Park, N. Y.; 1st. N., Phil.
		Collections or o	**ther business ent**	**rusted to this ba**	**nk will receive p**	**rompt**	**and car**	**eful att**	**ention.**					
" ----- "	***SERVICE TR. CO. OF NEW JERSEY** .. 55-136 .. Ⓢ T • ‡ § '23	H. H. Weinberger C. V. Duffy, *V. P.* A. W. Shaw, *V. P.*	J. F. Minturn J. V. Smeaton E. F. Hackett	A. W. Shaw, *Tr.* G. A. Lauffer, *A. Tr.* A. Bendelius, *A. Tr.*	J. A. Jackovics, *Sec.* Irving Vogel, *A. Sec.* Ruth H. Lentz, *A. Sec.*	400,000	276,360	3,889,180	230,000	2,633,080	951,450	939,870	271,140	Am. Ex. Irv. Tr. Co. and United N., N. Y.; Corn Ex. N., Phil.
" ----- "	Passaic Clearing House (*Members indicated by a* ★)	B. W. Spencer		F. N. Bidwell, *Tr.* ..	J. E. Ackerman, *Sec. and Mgr.*									

ROBINSON & CO. 44 WALL STREET, NEW YORK MEMBER NEW YORK STOCK EXCHANGE INVESTMENT SECURITIES

Number under Name of Bank is the New Transit Number given to each bank in U. S. exclusively by The Rand-McNally Bankers' Directory, under the authority of The American Bankers Ass'n.

NEW JERSEY—Continued

Non-Bank Towns with Nearest Banking Point (Indexed Acces.), Lawyers, Laws (indexed) in back of this volume. For Interest Rates, Holidays, etc., see Laws.

Town and County. ▲County Seats. Fig. under town is Fed. Res. Dist.	●Mem. A.B.A. ?New §State †Priv. ‡Mem. State B. Ass'n. [Estab. ◆Fed. Res. Depts: T-Trust B-Bond d-Safe Dep. Ⓢ Sav. $Last Sale %Div.	President.	Vice-President.	Cashier.	Ass't Cashier.	Liabilities. Paid-up Capital	Surplus and Profits	Deposits	Other Liabilities	Resources. Loans and Discounts	Bonds and Securities	Miscellaneous	Cash & Exchanges, Due from Banks	Principal Correspondents.
Paterson 141,695 2 Passaic D19	**BROADWAY NATIONAL BK.** $130 55-605 ⓈT•‡'25	W. B. Mackay	C. W. Lotte G. W. Renkel	F. P. Hofmayer, *V. P. and Cash.*	C. R. Vollaro	$ 200,000	$ 50,000	$1 056 930	$ 146,740	$ 814,330	$ 479,580	$ 43,190	$ 116,570	Fid. Tr. Co., N. Y.
" ------ "	**CITIZENS TRUST COMPANY** $425-18% *par* 100 55-64 dⓈT•‡$'01	Henry F. Bell	Arthur H. Dey	A. H. Dey, *Tr.* A. D. Cheston, *A. Tr* G. H. Storms, *A. Tr.*	James Eastwood, *Sec.* A. R. Neale, *A. Sec.* C. S. Zabriskie, *A. Sec.*	600,000	762,920	10 904 180	519,280	8,282,740	3,436,250	379,440	687,950	N. Park, Cent. Union Tr. Co. and Chase N., N. Y.; Phil.-Girard N., Phil.
" ------ "	**COLUMBUS NATIONAL BK.** $165 *par* 100 55-629 dBⓈ•‡'26	B. Gramatica Frank Puglia, *V.P.*	J. R. Morris C. W. Elbow	K. W. Thompson	----------	200,000	81,520	930,840	205,050	838,720	286,780	196,890	95,020	Seab. N., N. Y.
" ------ "	Eastside National Bank $140 *par* 100 55-635 dⓈ'26	J. B. Cooke	A. W. Greenwood J. V. Bergin	Harold Ramsey	----------	200,000	50,570	281,920	9,270	139,320	188,310	148,170	65,950	N. Bk. Com. and Bk. of Manhattan Co. N. Y.; 1st N., Paterson.
" ------ "	**FIRST NATIONAL BANK** $415-14% 55-55 dBⓈT•‡'64	**W. W. SMITH**	**R. J. NELDEN**	**F. D. BOGERT**, *Cash. and Tr. Off.*	**W. E. RILEY** **J. B. BROWN** **J. T. DEIGHTON**	**600.000**	**823.760**	**10 091 860**	**354.320**	**6.366.820**	**2.977.820**	**446.230**	**2.079.050**	**N. Bk. Com. and 1st N., N. Y.; Phil.-Girard N., Phil.**
		Accounts of Banks, Bankers and others solicited. Collections a specialty and remitted on day of payment.												
------ "	Franklin Trust Co. -ⓈT•‡$'17 $200-6% 55-66	Chas. A. Bergen Louis Spitz, *V. P.*	Hugo Huettig F. J. Keller	Harry Hellegers, *A. V. P. and Tr.*	Jno. Hall, *Sec.*	600,000	584,090	4,364,120	484,580	4,156,660	699,920	667,030	509,190	Han. N., Gty. Tr. Co., and Chase N., N. Y.; 1st N., Paterson.
" ------ "	Hamilton Trust Co. ⓈT•‡$1899 $300-14% ◆ 55-63	Henry H. Parmelee D. B. Van Buren, *Asst. to Pres.*	Robert Barbour Wm. Boyd, Jr. G. A. Schultze	Wm. Boyd, Jr., *Tr.* L. Wentink, *A. Tr.* A. H. Child, *Tr. Off.*	G. A. Schultze, *Sec.* K. L. Jones, *A. Tr.* M. G. Boyd, *A. Tr.*	600,000	572,700 (One Branch)	10 783 800	1,279,000	5,748,540	4,048,420	1,914,020	1,523,510	Han. N., N. Y.
" ------ "	**LABOR-CO-OPERATIVEN AT. BK.** ------ 55-577 ------ •'24	L. V. Hinchliffe J. A. Delaney, *Ch.*	J. C. Matthews H. J. Breen	T. V. Scudder O. H. Temple, *V.P.*	J. M. Dykes	200,000	108,320	4,085,480	526,930	3,504,440	664,290	309,870	442,060	Chase N. and Han. N., N. Y.
" ------ "	Linares & Rescigno. Bankers 55-67 BⓈ•†'20	(E. C. Linares and B. L. Stafford	P. Rescigno)	S. C. Linares	P. J. Rescigno	50,000	32,690	550,950	6,930	198,990	133,880	23,310	284,400	Banca Com'le Italiana Tr. Co., N. Y.; Bk. of Naples, Naples; Paterson, N., Pat.
" ------ "	*n*Lincoln Trust Co. dBⓈT•$'26 $165 *par* 100 55-651	Wm. H. Young Roy T. Yates, *V. P.*	A. I. Bluestein	A. O. Tschudin, *Tr.*	H. E. Post, *A. Tr.*	100,000	44,710	760,330	32,070	451,760	167,090	56,040	262,220	Equit. Tr. Co., N. Y.; Citiz. Tr. Co., and U. S. Tr. Co., Paterson.
" ------ "	Merchants Trust Co. dⓈT$'23 $120 *par* 100 55-566	H. R. Dobler J. P. Hudson, *V. P.*	C. H. Albonica John Grimshaw, Jr.	J. P. Hudson, *Tr.* George Kesse, *V.P.*	C. H. Albonica, *Sec.*	100,000	29,980	610,460	22,830	564,620	61,650	42,050	91,940	Am. Ex. Irv. Tr. Co., N.Y.; Citiz. Tr. Co., Paterson.
" ------ "	**NATIONAL BANK OF AMERICA IN PATERSON** $167 *par* 100 55-71 dBⓈT•‡'23	**W. A. CADMUS**	**A. H. SLATER** **WM. W. STALTER**	**J. R. VOORHIS** **W. W. EVANS**, *Tr. Off.*	**R. W. BOGERT** **J. G. COTELLESSA** **P. F. EDWARDS**	**500.000**	**378.270**	**3.928.950**	**855.810**	**3.171.730**	**1.378.690**	**744.860**	**367.760**	**Guaranty Tr. Co., N.Y.; Penn. N., Phil.**
		Accounts of Banks, Bankers and others Solicited. Collections on Northern New Jersey a Specialty.												
" ------ "	**PATERSON NATIONAL BANK** $290-12% *par* 100 55-60 dⓈT•‡'89	**ELMER Z. HALSTED** **JOHN W. GRIGGS**, *Ch. of Bd.*	**J. L. GRIGGS** **D. H. MURRAY**	**DANIEL H. MURRAY** **J. L. GRIGGS**, *Tr. Officer*	**W. M. TUTTLE** **C. A. TSCHOPP** **GEO. V. HOPPER**	**1.200.000**	**1.265.860**	**14 191 560**	**503.520**	**7.907.080**	**6.730.980**	**818.970**	**1.703.910**	**Han. N., N. Y.; Cont. & Com'l N., Chi.; Corn Ex. N., Phil.; N. Shawmut, Bos.**
		FRED LABAUGH, *A. V. P.*												
		Established 1889.												
		Surplus and Undivided Profits earned, $1,265,860.												
		COLLECTIONS A SPECIALTY AND REMITTED PROMPTLY AT LOWEST RATES												
" ------ "	Paterson Savings Inst. $175-24% 55-57 Ⓢ•‡$'69	R. J. Nelden E. LeB. Gardner, *V. P.*	J. H. Reynolds W. R. Meakle C. F. Kireker	A. L. Banister, *Tr.* J. G. Botbyl, *A. Tr.* J. C. Dowell, Jr. *A Tr*	W. R. Meakle, *Sec.* J. G. Botbyl, *A. Sec.* J. A. Sweeney, *A. S.*	1,000,000	1,945,670	24 477 400	43,340	10 488 800	15 594 830	563,270	819,440	1st N. and Han. N., N. Y.
" ------ "	Peoples Park Bank ----- ⓈT$'22 $200 55-69	C. W. Bensen	Peter Cimmino	W. E. Kuipers	----------	100,000	62,030	1,952,360	37,690	1,734,650	251,740	73,270	92,410	Chatham Phenix N. Bk. & Tr. Co., N. Y.; U. S. Tr. Co., Paterson.
" ------ "	Riverside Trust Co. dⓈT•$'22 55-70	C. W. Bensen	E. A. Browne Peter Cimmino	Harry Hoitsma, *Sec. and Tr.*	----------	100,000	53,360	955,080	4,330	764,030	208,740	65,000	75,000	Chatham Phenix N. Bk. & Tr. Co., N. Y.; U. S. Tr. Co., Paterson.
" ------ "	Second National Bank ⓈT•‡'52 $225-16% *par* 50 55-56	Wm. D. Blauvelt R. G. Eves, *V. P.*	S. S. Evans W. Van Blarcom	E. E. Blauvelt R. G. Eves, *Tr. Off.*	A. H. Bond O. Del Vechio	750,000	1,175,060	12 702 600	100,000	4,403,010	9,002,520	526,380	795,740	1st N. and Chase N., N. Y.; Franklin 4th St. N., Phil
" ------ "	Totowa National Bank $165-2% *par* 100 55-68 dⓈT•‡'22	Frank R. Jackson William Harris, *V.P.*	William Harbor Leonard Wentink	John R. Parmelee	P. A. Wiseman	200,000	59,750	1,567,530	53,890	1,035,190	355,780	112,840	377,360	Hamilton Tr. Co., Paterson.
" ------ "	United States Tr. Co. $675-21% *par* 100 55-65 dⓈT•‡$'03	C. W. Bensen R. H. Fordyce, *Ch.*	R. H. Higgins P. Cimmino	F. E. Smith, *Tr.* H. C. Christmann, *A. V. P. and A. Sec.*	Paul A. Kievit, *A. V. P. and A. Sec.* J. Kushner, *A. Sec.*	600,000 A. J. Bai	1,373,150 sch, *Tr.*	20 775 420 *Offi. and*	205,970 *A. Tr.,*	11 494 040 Harry H	9,500,440 oitsma,	542,560 *A. Tr.*	1,417,500	Chatham Phenix N. Bk. & Tr. Co. and N. City, N. Y.; Phil.-Girard, N., Phil.
" ------ "	White & Co., *Inc.*, J. G. (152 Market St.)	----------	----------	----------	----------	----------	----------	----------	----------	----------	----------	----------	----------	

ROBINSON & CO. 44 WALL STREET, NEW YORK MEMBER NEW YORK STOCK EXCHANGE INVESTMENT SECURITIES

Digitized for FRASER
https://fraser.stlouisfed.org
Federal Reserve Bank of St. Louis

Number under Name of Bank is the New Transit Number given to each bank in U. S. exclusively by The Rand-McNally Bankers' Directory, under the authority of The American Bankers Ass'n.

NEW JERSEY—Continued

Non-Bank Towns with Nearest Banking Point (Indexed Acces.), Lawyers, Laws (Indexed) in back of this volume. For Interest Rates, Holidays, etc., see Laws.

Town and County. ▲County Seats. Fig. under town is Fed. Res. Dist.	●Mem. A.B.A. ℠New §State †Priv. ‡Mem. State B. Ass'n. [Estab. ◆Fed. Res. Depts: T-Trust B-Bond d-Safe Dep. Ⓢ Sav. $Last Sale %Div.	President.	Vice-President.	Cashier.	Ass't Cashier.	Liabilities. Paid-up Capital	Surplus and Profits	Deposits	Other Liabilities	Resources. Loans and Discounts	Bonds and Securities	Miscellaneous	Cash & Exchanges, Due from Banks	Principal Correspondents.
Paulsboro ....4352 **3** Gloucester L7	**First National Bank & Tr.Co.** $240-12% **55-423** dBⓈT●‡'02 *par* 100	B. G. Paul	E. P. Henry	W. H. Flowers, Jr.	W. H. Flowers, Jr., *Tr. Off.*	$ 100,000	$ 175,730	$1 289 720	$ 237,240	$ 888,230	$ 758,940	$ 26,000	$ 129.530	Am. Ex. Irv. Tr. Co., N.Y.; Franklin 4th St. N. and Phil.-Girard N., Phil.
Pedricktown ..615 **3** Salem L5	**First National Bank** ..Ⓢ●‡'05 $250-12% **55-424**	Wm. F. Hunt	Wm. M. Burk	George S. Justice		25,000	43,140	562,200	26,360	226,550	376,600	9,150	44,390	N. City, N. Y.; Corn Ex. N., Phil.
Pemberton ....800 **3** Burlington K13	**Peoples National Bank**Ⓢ●‡'06 $210-12% **55-425**	Thomas Early	C. H. Davis	W. D. Hunt	H. R. Davis	50,000	118,670	937,180	12,510	511,360	480,120	24,670	102,210	Am. Ex. Irv. Tr. Co., N. Y.; Corn Ex. N., Phil.
Pennington ...965 **3** Mercer H12	**First National Bank** $200-8% **55-427** dⓈ●‡'1900	J. S. Chamberlain	F. E. Blackwell John Hanlon	R. M. Woolsey		50,000	86,070	1,050,800	44,500	548,060	541,910	49,590	91,810	Am. Ex. Irv. Tr. Co., N. Y.; 1st N., Phil.
Penns Grove 6060 **3** Salem M5	**Penns Grove Nat. Bank** $200-8% *par* 100 **55-426** dⓈ●‡1900	N. H. Barnart	J. S. Flanigan	J. Milton Featherer		75,000	164,730	1,078,410	38,680	344,280	786,650	17,260	208,630	Am. Ex. Irv. Tr. Co., N.Y.; Franklin 4th St. N., Phil.
" ------ "	**Peoples Bank**.....dBⓈ●‡$'15 $125-4% *par* 100 **55-479**	Frank J. Gaventa	H. G. Pedrick	A. G. Justice		50,000	19,820	397,340	35,330	192,260	224,200	48,440	37,590	Am. Ex. Irv. Tr. Co., N. Y.; Corn Ex. N., Phil.
Perth Amboy **2** 47,136 Middlesex G 18	**FIRST NATIONAL BANK** 55-165 $330-6% ⓈT●‡'99	HAMILTON F. KEAN	ROBERT CARSON C. D. SNEDEKER	JOHN M. O'TOOLE	V. A. COSTELLO	300.000	390.110	8.058.830	121.930	4.632.240	3.248.000	54.450	936.180	**N. Bk. Com., Am. Ex. Irving Tr. Co. and Fidelity Tr. Co., N. Y.; Corn Ex. N., Phil.**
	Special attention given Bill of Lading Drafts, Cash and Time Items. 15c must be sent with each sight draft for presentation. Accounts solicited. BUY AND SELL FOREIGN EXCHANGE.													
" ------ "	**Jacob Goldberger, Banker** **55-169** Ⓢ●‡†'88	Jacob Goldberger		Bernard Goldberger	Morris Goldberger									Seab. N. and Interstate Tr. Co., N. Y.; Perth Amboy Tr. Co., Perth Amboy; Zivnostenska, Prague.
------ "	**Perth Amboy National Bank** $132.50 **55-576** dⓈT‡'24	Harry Conard Thomas Brown, *Ch.*	Sigmund Spitzer Ira R. Crouse	Sigmund Spitzer	S. B. Miller	200,000	88,790	1,015,310	108,020	1,055,650	121,100	7,950	141,070	Am. Ex. Irv. Tr. Co., N.Y.
" ------ "	**Perth Amboy Sav. Inst.** **55-164** Ⓢ●‡$'69	Adrian Lyon	W. H. Griswold	C. K. Seaman, *Tr.*	J. L. Boggs, *Sec.*		550,120	4,840,630		3,041,200	2,058,780	97,250	153,530	Cent. Un. Tr. and Am. Ex. Irv. Tr., N. Y.
" ------ "	**PERTH AMBOY TRUST COMPANY** $300-8% ◆ 55-166 dⓈT●‡$'02 *par* 100	ISAAC ALPERN	FRANK DORSEY PETER C. OLSEN	W. M. WEIANT, *Sec. and Tr.*	W. H. PULLEN, *A. Sec. and A. Tr.* J. J. QUINN, *A. Sec.* G. A. DISBROW, *A. S.*	300.000	525.950	7.581.620	41.000	5.106.280	2.537.610	194.900	609.780	**Equitable Tr. Co., Interstate Tr. Co., Chase N., and Guaranty Tr. Co., N. Y.; Phil.-Girard N., Phil.**
	Collections a Specialty and Remitted Promptly at Lowest Rates.													
" ------ "	**RARITAN TRUST COMPANY** $185-6% ◆ **55-167** dⓈT●‡$'16	S. RIDDLES-TORFFER	A. GREENBAUM ABEL HANSEN A. C. CLARK	H. E. COMINGS. *Sec. and Tr.*	I. R. SOLT, *A. Sec. and A. Tr.*	100,000	84,380	1,903,130	75,280	1,546,900	210,080	213,420	192,380	N. Park and Interstate Tr. Co., N. Y.; Phil.-Girard N., Phil.
	Send us your Special attentio	**Perth Amboy ite n given Bill of La**	**ms. ding drafts, Cash**	**and Time Items.**										
Phillipsburg 18,633 **2** Warren E8	***PHILLIPSBURG NAT'L BK. & TR. CO.** $200-18% *par* 50 **55-219** dBⓈT●‡'56	John A. Bachman	M. L. Barnitt H. S. Lyon	J. L. Lomerson	R. C. Bachman S. S. Young	200,000	607,540	2,898,400	275,000	1,372,630	2,300,340	73,550	234,410	N. Park, and Grace N., N.Y.; Corn Ex. N., Phil.
" ------ "	***PHILLIPSBURG TRUST CO.** $175-5% 55-221 ⓈT●‡$'16	O. D. McCONNEL	A. L. REILEY	R. SOUDERS, *S. and T.* J. A. SMITH, *A. Tr.*	G. B. ARNOLD, *A. Sec. & A. Tr.*	100.000	106,800	1,462,300	73,000	996,600	582,600	11,100	151,800	Chase N., N. Y.; Phil.-Girard N., Phil.
" ------ "	*Second National Bank $275-12% **55-220** ⓈT●‡1900	S. C. Smith	F. M. Coogan	John I. Firth		200,000	351,060	2,463,790	188,470	1,620,970	1,292,600	71,900	217,860	Han. N., Grace N., and Fid. Tr. Co., N. Y.; Tradesmens N., Phil.
" ------ "	**Easton-Phillipsburg Clearing House** *(Members indicated by a ★)*	H. G. Mutchler	Frank Simpson	John I. Firth, *Sec. and Tr.*										
Pitman.....3,385 **3** Gloucester M8	**Pitman National Bank & Trust Co.** $250-10% **55-428** ⓈT●‡'07	G. W. Carr	J. M. McCowan J. Howard Morris	J. Howard Morris	P. E. Harris E. Blackman	100,000	156,960	1,820,590	12,430	950,660	921,550	75,730	142,040	N. City, N. Y.; Corn Ex. N. and Franklin 4th St. N., Phil.
" ------ "	**Pitman Title & Trust Co.** $225-6% **55-519** ⓅT●‡$'21	C. M. Kandle	P. S. Scott	Oscar Davenport, *Tr.*	E. T. Hughes, *A. Tr.*	100.000	135,770	1,137,790	76,420	748,940	548,970	59,170	92,910	Gty. Tr. Co., N. Y.; Franklin-4th St. N. and Corn Ex. N., Phil.

ROBINSON & Co. 44 WALL STREET, NEW YORK MEMBER NEW YORK STOCK EXCHANGE INVESTMENT SECURITIES

Number under Name of Bank is the New Transit Number given to each bank in U. S. exclusively by The Rand-McNally Bankers' Directory, under the authority of The American Bankers Ass'n.

NEW JERSEY—Continued

Non-Bank Towns with Nearest Banking Point (Indexed Acces.), Lawyers, Laws (indexed) in back of this volume. For Interest Rates, Holidays, etc., see Laws.

Town and County. ▲County Seats. Fig. under town is Fed. Res. Dist.	●Mem. A.B.A. ⁿNew §State †Priv. ‡Mem. State B. Ass'n. [Estab. ◆Fed. Res. Depts: T-Trust B-Bond d-Safe Dep. Ⓢ Sav. $LastSale%Div.	President.	Vice-President.	Cashier.	Ass't Cashier.	Liabilities. Paid-up Capital	Surplus and Profits	Deposits	Other Liabilities	Resources. Loans and Discounts	Bonds and Securities	Miscellaneous	Cash & Exchanges, Due from Banks	Principal Correspondents.
						$	$	$	$	$	$	$	$	
Plainfield ...31,748 2 Union F16	**FIRST NATIONAL BANK** dⒷⓉ•‡'64 55-191 $300-12% *par* 100	G. L. BABCOCK	J. T. MacMURRAY G. R. BAXTER	G. R. BAXTER A. A. WHITFORD, *Tr. Officer*	J. R. HARDEN C. B. VAIL	200,000	430,210	6,324,040	353,080	4,645,080	1,819,090	231,790	611,360	**Chase N., N. Y.; 1st N., Phil.**
	The Oldest Financial Institution in Plainfield **Expeditious Handling of Collections**													
" ------ "	**MID-CITY TRUST CO.** $157.50 *par* 150◆ 55-197 dⓈ†§'26	C. E. Loizeaux C. Frank Schwep, *Ch. of Bd.*	R. E. Anderson J. A. Gaffney	W. H. Demler, *Tr.* F. A. Martin, *V. P.*	M. C. Bradford, *Sec.*	200,000	92,410	1,667,740	9,770	1,036,190	660,630	67,170	205,940	N. Bk. Com., N. Y.; Broad & Market N. Bk. & Tr. Co., Newark; 1st N., Phil.
" ------ "	**Plainfield Savings Bank** 4% 55-192 Ⓢ•‡§'68	Louis K. Hyde	**Asa F. Randolph** Herman Schwed	H. B. MacDonald, *Sec. and Tr.*	H. C. Koch, *A. Sec. and A. Tr.*	———	334,710	2,963,120	150	5,180	2,819,320	296,170	183,220	Plainfield Tr. Co. and 1st N., Plainfield.
" ------ "	**PLAINFIELD TRUST CO.** 12% ◆ 55-194 dⓈⓉ•§'02 *par* 100	HARRY H. POND	A. V. HEELY DE WITT HUBBELL A. E. CRONE	H. D. DAVIS, *Tr. and Tr. Off.* R. C. DOERINGER, M. E. SCHOEFFEL, D. M. RUNYON, *A. Secretaries and A. Treasurers*	F. I. WALSH, *Sec.* F. H. STRYKER, *A. Tr.* H. H. COWARD, *A. Tr.* F. I. WILSON, *A. Tr. Officer*	616,300	1,180,680	20,531,730	357,140	9,347,490	10,798,710	678,370	1,861,290	**Far. Ln. & Tr. Co. and Chase N., N. Y.; Phil.-Girard N., Phil.**
	The largest financial institution in Plainfield.													
" ------ "	**STATE TRUST COMPANY** $215-10% 55-195 ⒷⓉ•‡§'10	F. C. ARD	F. T. JACOBS J. V. E. VANDER-HOEF A. D. EDGAR	F. T. JACOBS, *Tr.* C. J. ORNES, *A. Sec.*	D. H. TRAVIS, *Sec. and Tr. Officer*	150,000	251,280	4,089,200	6,700	3,112,480	828,350	242,120	314,240	**Chase N. and Chatham-Phenix N.Bk. & Tr. Co., N. Y.; Bk. of Pitt. N. A., Pitt.; Fidelity Un. Tr. Co., Newark.**
	Your commissions in Plainfield and vicinity will have our most careful attention.													
" ------ "	**TITLE GUARANTY & TRUST CO.** $135 ◆ 55-196 dⓈⓉ•‡§'24 *par* 125	P. J. MC DONOUGH	ADOLPH TEPPER W. G. DEBELE	G. E. VOLK. *Sec. and Tr.*	H. M. GILMORE, *A. Sec and A. Tr.*	250,000	67,090	1,242,950	57,330	962,440	226,850	218,330	209,760	Chase N., N. Y.; 1st N., Phil.
Pleasantville ..5887 3 Atlantic O13	First National Bank ..Ⓢ•‡'02 40% 55-429	John F. Ryon	C. S. Adams A. P. Risley	George H. Adams	Osborne Ware	25,000	151,620	2,141,760	23,700	1,644,150	174,540	186,120	337,270	Am. Ex. Irv. Tr. Co., N. Y.; Market St. N. and 1st N., Phil.
" ------ "	Pleasantville National Bk. $180 *par* 100 55-575 dⓈⓉ'24	B. E. Whitman	R. P. Thompson	Paul H. Powers	Ralph H. Sefton	100,000	42,390	595,690	87,530	470,770	122,980	130,030	101,820	Am. Ex. Irv. Tr., N. Y.; Phil.-Girard N., Phil.; Atl. N., Atlantic Cty.
" ------ "	**Pleasantville Trust Co.** $225-8% *par* 100 55-462 dⓈⓉ•‡§'11	R. M. Willis	A. J. Anderson Japhet Price	D. S. LeCompte	———	100,000	96,440	1,066,990	100,150	956,510	206,250	71,050	129,760	Am. Ex. Irv. Tr. Co., N. Y.; Corn Ex. N., Phil.
Point Pleasant 3 Ocean J20 1575	**Ocean County Nat. Bank of Point Pleasant Beach** $235-12% 55-430 ⓅⓉ•‡'01	Clarence Chafey	J. W. Johnson	Joseph Forsyth	Pierson Stines *A. C. and Tr. Off.*	100,000	186,130	1,573,810	163,240	1,340,900	451,990	30,000	200,290	Seab. N., N. Y.; Phil.-Girard N., Phil.
Pompton Lakes 2 Passaic C17 2008	First Nat. Bank & Trust Co. $305-12% 55-477 Ⓢ•‡'15 *Formerly First National Bank*	G. V. Sheffield	John McIver S. H. B. Jacobs	Edwin Merrill	W. E. Lommason	100,000	219,530	2,935,040	211,660	2,024,030	1,120,840	78,270	243,090	Chase N., N. Y.; 1st N., Paterson.
Port Norris ...1520 3 Cumberland P10	First National Bank ..Ⓢ•‡'11 $250-10% 55-457	E. B. Bradford	D. S. Powell	L. Robbins, Jr.	———	100,000	170,880	853,440	32,170	637,810	388,470	9,620	120,590	Am. Ex. Irv. Tr. Co. and N. Park, N. Y.; Corn Ex. N., Phil.
Princeton ....5917 3 Mercer H13	**FIRST NATIONAL BANK** $225-10% 55-305 dⓈⓉ•‡'93 *par* 100	DAVID FLYNN **ONLY NATION** **We Solicit Coll**	WILLIAM LIBBEY **AL BANK IN TH** **ections.**	E. A. FROHLING W. C. VANDERWATER **E CITY.** *Council*	R. V. CORTELYOU V. B. LEIGH G. E. GIBSON	200,000	215,530	4,416,630	495,100	2,382,050	2,210,380	288,000	446,820	**Chase N. and N. City, N. Y.; 1st N., Phil.**
" ------ "	**PRINCETON BK. & TRUST CO.** $325-18% ◆ 55-303 dⓈⓉ•‡§'34 *par* 100	E. L. Howe, *Pres. and Tr. Off.*	John Colt W. P. Armstrong Dean Mathey	J. W. Leigh, *Tr.* W. M. Karch, *A. Sec.* C. A. Muth, Jr., *A. Tr.*	C. A. Seidensticker, *Sec. and A. Tr. Off.* M. McClenaghan, *A. Sec.*	250,000	418,720	4,157,870	83,120	3,018,630	1,139,660	252,990	498,420	**N. City and N. Park, N. Y.: Phil.-Girard N., Phil.; Broad St. N., Trenton.**
" ------ "	**Princeton Savings Bank**•‡'73 3% 55-304	William Libbey	Bayard Stockton	H. D. Eldridge, *Sec. and Tr.*	H. E. Hutchinson, *A. Sec. and A. Tr.*	———	55,810	380,710	4,560	246,350	176,330	10,230	8,180	Princeton Bk. & Tr. Co., Princeton.
Prospect Park .... (*Paterson P. O.*) 2 Passaic D19	Prospect Park Nat'l Bank $210-6% 55-620 dⒷⓈ•'25 *par* 100	R. P. Meyers John Faber, *V. P.*	Lambert Steen G. A. Schultze	H. J. Van Hook	———	50,000	33,000	770,000	53,000	472,000	300,000	74,000	60,000	Han. N., N. Y.

ROBINSON & Co. 44 WALL STREET, NEW YORK MEMBER NEW YORK STOCK EXCHANGE INVESTMENT SECURITIES

Digitized for FRASER
https://fraser.stlouisfed.org
Federal Reserve Bank of St. Louis

Number under Name of Bank is the New Transit Number given to each bank in U. S. exclusively by The Rand-McNally Bankers' Directory, under the authority of The American Bankers Ass'n.

NEW JERSEY—Continued

Non-Bank Towns with Nearest Banking Point (Indexed Acces.), Lawyers, Laws (indexed) in back of this volume. For Interest Rates, Holidays, etc., see Laws.

Town and County. ▲County Seats. Fig. under town is Fed. Res. Dist.	●Mem. A.B.A. nNew §State †Priv. ‡Mem. State B. Ass'n. [Estab. ◆Fed. Res. Depts: T-Trust B-Bond d-SafeDep. Ⓢ Sav. $LastSale%Div.	President.	Vice-President.	Cashier.	Ass't Cashier.	Liabilities. Paid-up Capital	Surplus and Profits	Deposits	Other Liabilities	Resources. Loans and Discounts	Bonds and Securities	Miscellaneous	Cash & Exchanges, Due from Banks	Principal Correspondents.
Rahway 12.007 2 Union F17	Citizens National Bank 55-253 Ⓢ●‡'25	P. R. Forman	J. M. Pettit B. L. Murray	A. J. Chapin		$ 100,000	$ 30,540	$ 625,140	$ 195,110	$ 336,180	$ 429,350	$ 21,300	$ 163,960	Am. Ex. Irv. Tr. Co. and Chase N., N. Y. Phil.-Girard N., Phil.
" "	**RAHWAY NATIONAL BANK** 15% 55-251 d Ⓢ T ◆‡1900	T. H. Roberts	F. C. Hyer	JanVanHerwerden	L. R. Cartwright	200,000	226,670	3,158,200	100,000	1,232,680	2,020,470	42,000	389,750	Chase N., N. Y.; Corn Ex. N., Phil.
" "	Rahway Sav. Institution 4% 55-250 ●◆‡$'51	Walter Freeman	F. C. Squier A. R. Wendell	WalterFreeman, *Tr*	C. J. Schaefer, *Sec.*		222,200	1,916,400	29,100	746,400	1,285,800	42,100	93,400	Bkrs. Tr. Co., N. Y.; Rahway N., Rahway; Union Co. Tr. Co., Elizabeth.
" "	Rahway Trust Co. d Ⓢ T ◆‡$'16 $150-20% *par* 100 ◆ 55-252	J. Van Herwerden	H. L. Lamphear H. T. McClintock	F. W. Coles, *A. Tr.* **J. C. Potter,** *Sec. and Tr.*	O. H. *Dey, A. Sec.* J. C. Porter, *Tr. Off.*	100,000	211,720	1,108,880	166,560	668,040	588,730	188,880	141,510	Chase N., N. Y.; Corn Ex. N., Phil.; N. Newark & Essex Bkg., Newark.
Ramsey 2090 2 Bergen C19	**First Nat. Bank & Trust Co.** $215-10% 55-431 d Ⓢ T ◆‡'09 *par* 100	E. F. Carpenter	Ferd. Rufner	**J. W. Pulis**	I. M. Christopher	250,000	145,550	1,835,710	102,540	1,309,820	787,720	108,120	128,150	N. Park, N. Y.; Corn Ex. N., Phil.
Raritan 4457 2 Somerset F14	**Raritan Savings Bank** ●‡'69 55-432	David J. Smith		E. B. Allen, *Sec. and Tr.*			153,060	971,190			998,660	19,400	106,190	1st N., Somerville.
" "	Raritan State Bank d ●§'26 $140 *par* 100 55-643	Frank Gallagher	Herbert VanPelt T. P. Cady	W. L. Darrell, *Cash, & Sec.*		50,000	16,330	230,190	10,100	110,690	143,260	6,670	45,990	Chem. N., N. Y.
Red Bank 9919 2 Monmouth H20	**Broad Street National Bank** $280-12% 55-270 d Ⓢ T ●‡'19 *par* 100	Henry Campbell	D. S. Ely E. R. Conover	E. R. Conover E. Hall, *A. C.*	K. H. McQueen G. H. Reckless	150,000	260,000	3,130,000	251,110	2,388,650	889,300	266,780	246,380	Am. Ex. Irv. Tr. Co. and Interstate Trust Co., N. Y.
" "	Merchants Trust Co. d Ⓢ T §'24 $165 55-579	K. H. McQueen	J. D. Otterson, Jr. A. L. Miller	J. D. Otterson, Jr. *Tr.*	E. N. McClees, *V. P. and Sec.*	200,000	60,560	761,380	8,310	758,670	128,340	64,300	78,950	Seab. N., N. Y.; 1st N., Phil.
" "	**Second National Bank & Tr. Co.** 55-268 d Ⓢ T ◆‡'75 $400-24% *par* 100	Frank McMahon B. J. Parker, *V. P.*	Charles Allen, Jr. Thomas Voorhis T. S. Thompson	P. S. Walton A. A. Whiting, *A. C.*	Ralph Pearce W. B. Lyman	500,000	798,520	9,710,690	75,000	4,903,490	5,002,820	357,160	811,740	N. Park and N. Y. Tr. Co., N.Y.
Ridgefield 1560 2 Bergen D21	**Ridgefield National Bank** $135-6% *par* 100 55-524 d Ⓢ ●‡'21	S. E. Hendricks	C. D. Inman M. B. Lowe	H. Williams		50,000	20,700	808,970	18,270	178,600	544,750	58,960	115,590	Chase N., N. Y.
Ridgefield Park 2 Bergen D20 10,039	**Overpeck Trust Co.** $200 ◆ 55-529 d Ⓢ T ●‡$'21 *par* 100	F. R. Lowe David Corn, *V. P.*	C. W. Emerson H. C. Mehrhof	James E. Cramer, *Sec. and Tr.*	R. E. Lowe, *A. Tr.*	150,000	57,480	1,427,380	11,720	884,700	476,970	116,720	168,200	Am. Ex. Irv. Tr. Co. and Fid. Tr. Co., N. Y.; 1st N., Phil.
" "	**Ridgefield Park Trust Co.** ◆ 55-433 d Ⓢ T ◆‡$'19 $275-12% *par* 100	B. C. Diekman C. W. Mergler, *Ch.*	W. B. Richardson	**W. C. Carron,** *Sec. and Tr.*	W. V. Barnett, *A. Sec. and A. Tr.*	100,000	158,740	2,632,150	107,760	1,186,710	1,424,010	126,020	261,900	Chase N., N. Y.; Phil.-Girard N., Phil.
Ridgewood 7580 2 Bergen C19	**CITIZENS NAT. BK. & TR. CO.** $360-6% 55-296 d Ⓢ T ●‡'20 *par* 200	W. J. FULLERTON F. A. TETOR, *V. P.*	J. H. DUNNING F. Z. BOARD	F. Z. BOARD GEO. I. KEMBLE, *Tr. Officer*	S. S. HAZZARD WM. V. C. WESTERVELT W. D. FERRES, JR.	100,000	241,920	3,764,750	83,030	1,571,790	2,305,970	41,490	270,450	Fid. Tr. Co., N. Bk. Com., and Mfrs. Tr. Co., N. Y.
" "	First National Bank $275-12% 55-294 d Ⓢ T ●‡'99 *par* 100	Cornelius Doremus S. T. VanEmburgh, *V. P.*	H. S. Willard A. H. Boyd	A. G. Griffiths J. J. Lannuier, *Tr. Officer*	D. E. Roman R. W. Muns, *Aud.*	100,000	219,020	3,098,880	57,000	1,345,400	1,664,060	124,530	340,900	N. Park, N. Y.; Phil-Girard N., Phil.; Paterson N., Paterson.
" "	Ridgewood Trust Co. $165-8% ◆ 55-295 Ⓢ T ●◆‡$'06	Cornelius Doremus F. H. Bogert, *V. P.*	H. S. Willard J. V. Knowlton	J. V. Knowlton, *Tr.* G. E. Rees, *A. Sec. and A. Tr.*	H. E. Schmults, *Sec. and Tr. Off.* L. M. Ferguson, *A. Tr. Off.*	150,000	92,590	3,006,790		1,319,530	1,429,060	141,950	358,860	Bkrs. Tr. Co., N. Y.; 1st N., Ridgewood.
Riverside 4010 3 Burlington J10	n First National Bank Ⓢ '26 $120 55-654	J. M. Chant	P. H. Burk	C. S. Goldy	Frank Trautman	100,000	20,000	116,270	920	107,450	64,060	34,880	30,800	Franklin-4th St. N., Phil.
" "	**RIVERSIDE TRUST CO.** $240-14% ◆ 55-434 d Ⓢ ●‡$'18 *par* 100	G. J. Pitman	Wm. T. Baggs E. M. Brock	H. G. Pancoast, *Tr.*		100,000	232,170	1,830,240	279,730	1,764,850	302,800	26,700	350,790	Am. Ex. Irv. Tr. Co., N. Y.; Cent. N., Phil.
Riverton 2341 3 Burlington K10	**Cinnaminson Bk. and Tr. Co.** $250-12% 55-435 d Ⓢ ●‡$'07 *par* 100	E. L. Williams	J. L. Thomas E. S. Wood	H. B. Conover, *Tr.* H. J. Kemmerle, *A.*	M. H. DeCoursey, *Tr. A. Sec.*	100,000	162,600	1,318,350	50,000	868,210	537,090	35,340	190,300	Seab. N., N. Y.; Corn Ex. N. and Franklin-4th St. N., Phil.
Rockaway 2655 2 Morris D15	**First National Bank** d Ⓢ ◆‡'07 $200-10% *par* 100 55-436	C. L. Millard	J. H. Miller H. W. Mutchler	F. G. Engleman	W. J. Richards, Jr.	100,000	154,830	1,643,800	68,020	915,350	882,220	44,770	124,300	Am. Ex. Irv. Tr. Co., and Bk. of the Manhattan Co., N. Y.
Roebling 800 3 Burlington J12	First National Bank d Ⓢ ◆‡'20 $200-8% 55-504 *par* 100	William Gummere	S. L. Major	Wm. L. Wilson	J. G. Kennan	50,000	84,560	990,640	160,120	187,950	1,004,410	3,690	89,270	Chase N., N. Y.; Corn Ex. N., Phil.
Roselle 5737 2 Union F18	**First National Bank** $300-6% 55-438 d Ⓢ T ●‡'06 *par* 100	C. E. Chambers	E. L. Lillibridge F. C. Manley	P. H. Bennion	E. H. Warsinski	100,000	197,990	2,462,890	63,570	853,540	1,669,530	88,630	212,750	Fid. Tr. Co., N. Y.; 1st N., Phil.
Roselle Park 5438 (*Roselle P. O.*) Union F18	**ROSELLE PARK TRUST CO.** $150-6% 55-511 d Ⓢ ◆‡$'20 *par* 100	Karl Schaffer	Arthur Churchill W. F. Bigelow	C. E. Allen, *Sec. and Tr.*	E. A. Heim, *Tr. Off.*	150,000	109,210	1,758,050	42,750	703,630	1,065,650	145,000	145,720	Inter-State Tr. Co., N. Y.; Broad & Market N. Bk. & Tr. Co., Newark; N., State, Elizabeth.
Rutherford 10,380 2 Bergen E19	*Bergen County Bank*	(*Merged with Rutherford National Bank, January* 1, 1927)												
" "	**RUTHERFORD NAT. BANK** $362-4% 55-271 d Ⓢ T ◆‡'95	**F. S. DICKINSON** **E. J. TURNER,** *Ch. of Bd.* **Collections or receive prompt**	**M. W. BECTON** **W. BLACK** **other business e and careful atte**	**J. K. WATSON** **ntrusted to this ntion.**	**C. A. RODENBURG** **J. M. HARE** **Bank will**	200,000	526,750	4,115,840	198,700	2,595,120	1,574,170	281,250	590,750	N. Park Chem. N., N. City, and Am. Ex. Irv. Tr. Co., N. Y.; Cont. & Com'l N., Chi.; Franklin 4th St. N., Phil.; N. Com'l Bk. & Tr. Co., Alb.
" "	**Rutherford Trust Company** $300-8% ◆ 55-273 d Ⓢ T ●‡$'10 *par* 100	C. A. Van Winkle	B. W. Spencer Henry Wagner	Frank Amery, *Sec. and Tr.*	Wm. F. Harvey, *A. Sec. and A. Tr.*	200,000	346,000	2,629,700		1,911,500	818,700	100,700	344,800	Chase N., N. Y.

ROBINSON & CO. 44 WALL STREET, NEW YORK MEMBER NEW YORK STOCK EXCHANGE INVESTMENT SECURITIES

Number under Name of Bank is the New Transit Number given to each bank in U. S. exclusively by The Rand-McNally Bankers' Directory, under the authority of The American Bankers Ass'n.

NEW JERSEY—Continued

Non-Bank Towns with Nearest Banking Point (Indexed Acces.), Lawyers, Laws (indexed) in back of this volume. For Interest Rates, Holidays, etc., see Laws.

Town and County. ▲County Seats. Fig. under town is Fed. Res. Dist.	●Mem. A.B.A. ¤New §State †Priv. ‡Mem. State B. Ass'n. [Estab. ◆Fed. Res. Depts: T-Trust B-Bond d-Safe Dep. ⓢSav. $Last Sale %Div.	President.	Vice-President.	Cashier.	Ass't Cashier.	Liabilities. Paid-up Capital	Surplus and Profits	Deposits	Other Liabilities	Resources. Loans and Discounts	Bonds and Securities	Miscellaneous	Cash & Exchanges, Due from Banks	Principal Correspondents.
▲**Salem** 7435 3 Salem N5 " " "	City National Bank & Tr. Co. $411–20% *par* 100 55–277 dⓈ†•‡'88	C. M. Sherron	L. P. Plummer	B. A. Hilliard	C. W. Lounsbury	$ 100,000	$ 350,990	$2 350 760	$ 256,540	$1 463 580	$1 358 990	$ 63,570	$ 172,140	**Han. N., N. Y.**; Phil.-**Girard N., Phil.**
	Salem National Bank & Trust Co. $165–16% 55–276 dⓈ†•‡'1823 *par* 50	**Wm. H. Hazelton**	C. B. Allen	Wm. L. Freeland		150,000	324,960	2,384,080	215,050	1,894,340	839,910	124,170	215,660	**N. City, N. Y.**; **1st N. and** Franklin **4th St. N., Phil.**
Sea Bright 856 2 Monmouth H21	**First National Bank** ⓑ•‡'01 $112–6% **55–439**	**J. E. Harvey**	G. V. Johnson C. L. Presley	R. W. Fary	Clarence Stevens	25,000	17,080	554,630	55,040	437,410	104,320	49,400	60,630	Fid. Tr. Co., **N. Y.**; **1st N., Phil.**
Sea Isle City 564 3 Cape May Q13	First National Bank ⓑ•‡'22 $120–6% **55–544**	**E. B. Arnett**	**T. C. Wheaton**	H. T. Rice		50,000	29,010	646,430	113,340	550,990	102,010	73,280	112,500	Am. Ex. Irv. Tr. Co., N. Y.; Corn Ex. N., Phil.; **1st N., Ocean City.**
Seaside Heights 3 Ocean K20 1200	Coast National Bank dⓑⓈ•‡'23 $175 *par* 100 **55–554**	H. R. Turner	O. H. Eberhard Frank Hewitt	Harry L. Nichols	F. L. Morrison	25,000	11,290	375,400		189,970	63,310	20,340	138,180	Han. N., N. Y.; Corn Ex. N. and 1st N., Phil.
Secaucus 5423 (*W. New York P.O.*) 2 Hudson E20	+ **First National Bank** $155–6% *par* 100 **55–440** dⓑ•‡'09 (+ *Associate Member of Northe*	Lewis P. Huber	**Edward Kernan** **S. Meisch** *rn New Jersey Clear*	Wm. Hilbert, Jr. *ing House)*		50,000	110,000	1,570,000	45,000	800,000	810,000	35,000	130,000	**Chase N., N. Y.; 1st N., Hoboken.**
Somers Point 843 3 Atlantic P14	First National Bank Ⓢ•‡'24 $200 *par* 100 **55–578**	C. P. Robinson	George Goll	G. F. Cope	E. R. Ryne	50,000	47,000	372,000	31,000	286,000	136,000	7,000	71,000	Franklin 4th St. N., Phil.; Equitable Tr. Co., Atlantic City.
▲**Somerville** 6718 2 Somerset F14 " " "	**Second National Bank** •‡'94 **55–314**	C. L. Voorhees	Charles Schwed	**O. G. Allen**	C. L. Van Cleef	100,000	197,610	3,275,420	23,600	1,694,860	1,566,320	73,090	262,350	Chase N. and Fid. Tr. Co., N. Y.; 1st N., **Phil.**
	Somerville Savings Bank 4% 55–313 ⓑ**$71**	L. A. Thompson *(No Collections)*	N. Y. Dungan	H. C. Wagner, *Sec. and Tr.*	Annie V. Huff, *A. Sec. and A. Tr.*	———	147,560	1,255,340	———	———	1,337,460	45,450	19,990	**Somerville Tr. Co., Somerville.**
	Somerville Tr. Co. dⓑ†•‡$'64 $325–18% *par* 100 **55–312**	J. G. Gaston	J. F. Reger J. A. Maxwell	**David T. Lane,** ***Sec. and Tr.***	C. D. Phoenix, *A. Sec. and A. Tr.*	200,000	495,000	4,880,000	160,000	2,361,000	2,942,000	149,000	283,000	**1st N., N. Y.**; Franklin **4th St. N., Phil.**
So. Amboy 7897 2 Middlesex G18 " " "	**First National Bank** ⓑ†•‡'88 $210–12% **55–441**	**Harry C. Perrine**	**D. O. Chase** Charles Safran	R. C Stephenson	T. Francis Perrine	**100,000**	193,080	3,019,360	48,800	1,964,350	1,066,910	95,000	234,980	**N. City** and Am. Ex. Irv. Tr. Co., **N. Y.**; **Corn** Ex. N., **Phil.**
	South Amboy Trust Co. $170–6% **55–493** Ⓢ†•‡$'19	D. W. Reed **J. A. Coan**, *V. P.*	**W. S. Dey** **C. L. Steuerwald**	**H. G. Hoffman,** *Sec. and Tr.*	**Geo. A. Kress,** *A. Sec. and A. Tr.*	**100,000**	61,380	698,820	85,210	513,360	384,450	4,750	42,850	Am. Ex. Irv. Tr. Co., **N. Y.**; **1st N., Phil.**
South Orange 7274 2 Essex E18 " " "	***SAV. INV. & TR. CO.** •$'97 $140 **55–285**	E. F. Kinkead	George Garrabrant		**H. J. Murray,** ***A. Sec.***	***(Branch of East Orange, N. J.)***								U. S. Mtge. and Tr. Co., N. Y.
	South Orange Trust Co. $205 *par* 100 55–286 dⓑⓈ†$'25 (**Member Orange Clearing H*		P. A. Smith W. S. Hunt	S. O. Coeyman, *Tr.*		150,000	68,300	1,083,790	5,590	907,250	259,080	30,510	110,830	Interstate Tr. Co., N. Y.; Merch. Tr. Co., Newark.
South Plainfield 2 Middles'x F16 309	**First National Bank** •‡'20 $140–6% **55–512** *par* 100	**P. J. McDonough** **S. Schwartz**, *V. P.*	**Wm. Hamilton** Lawrence Kerwin	P. J. Miller	E. L. Kerwin	60,000	16,410	566,390	38,400	452,230	88,930	14,210	125,820	Am. Ex. Irv. Tr. Co., N. Y.; **1st N., Phil.**
South River 6596 2 Middlesex G17	**FIRST NATIONAL BANK** 20% **55–442** dⓈ†•‡'02	David Serviss	**N. W. Clayton** **R. F. Fountain**	**Wm. T. Armstrong**	R. F. Fountain, *Tr. Officer*	100,000	246,790	4,623,380	13,540	1,816,960	2,570,020	97,580	499,150	**1st N.**, N. Bk. of Com., and Am. Ex. Irv. Tr. Co., N. Y.; Franklin **4th St. N., Phil.**
" " "	**South River Trust Co.** 4% **55–475** ⓈT•‡$'15	**Marcus S. Wright**	**Geo. L. Blew** **John Dailey**	**W. A. Allgair,** ***Sec. and Tr.***	W. C. Horner, *A. Sec. and A. Tr.*	**100,000**	64,440	1,623,510	126,740	1,025,520	651,580	110,230	127,370	Guaranty Tr. Co. and Seab. N., N. Y.; Perth Amboy Tr. Co., Perth Amboy; New Brunswick Tr. Co., New Brunswick.
Springfield 1715 2 Union E 17	First National Bank ⓈT•'25 $150 55–616	W. B. Morris	N. C. Schmidt	W. S. Jacobus		50,000	24,430	277,460	13,700	255,840	51,010	10,780	47,960	N. City, N. Y.; 1st N., Millburn; Phil.-Girard N., Phil.
Spring Lake 1009 *Sprg. Lake P.O.*) (2 Mon'mth I20	First National Bank ⓑⓈ•‡'01 $750–30% 55–443	F. F. Schock	C. H. Craig T. H. Bennett	J. P. Van Schoick	J. P. Van Schoick, *Sec.*	25,000	276,420	2,287,910	67,340	2,085,570	326,400	56,570	188,120	Am. Ex. Irv. Tr. Co. and N. Park, N. Y.; 1st N., Jersey City.
Stoneharbor 159 3 Cape May R13	First National Bank ⓈT•‡'26 $140 *par* 100 55–644	H. I. Taylor	G. L. Markland	H. L. Steele		25,000	10,000	149,180	3,500	142,370	20,960	7,060	17,290	Han. N., N. Y.; 1st N., Corn Ex. N., and Phil.-Girard N., Phil.
Summit 11,687 2 Union E 17	Citizens Trust Co. dⓑⓈT•‡$'23 $200 *par* 100 55–557	John D. Hood	D. S. Walter	J. G. Voegtlen, *Sec. and Tr.*	Ralph Welsh, *A. Tr.*	100,000	85,970	1,327,980	1,000	890,060	416,480	104,960	103,450	Bkrs. Tr. Co., N. Y.
" " "	**FIRST NAT'L BANK & TRUST CO.** 8% 55–259 dⓑⓈT•‡'97	William Darling	Albert Leach	R. P. Williamson		200,000	126,470	3,105,840	48,810	1,415,690	1,625,470	144,780	295,180	N. City, N. Y.
" " "	Prospero Marcantonio ⓈT'24 55–484							85,760	81,140	53,840	12,410	72,510	28,140	Banca Commerciale Italiana Tr., N. Y.; Summit Tr., Summit.; 1st. N., Millburn.
" " "	**Summit Trust Co.** ⓈT•‡$'91 $220–12% 55–260	B. P. Turnbull	Wm. S. Porter G. V. Lum	Wm. S. Porter, *Sec.* J. S. Byland, *A. Sec. and A. Tr.*	Geo. V. Lum, *Tr.* E. P. Patten, *Tr. Officer*	400,000	363,020	5,230,940		2,478,410	2,935,540	86,820	493,190	**Han. N. and** Am. Ex. Irv. Tr. Co., **N. Y.**; Phil.-Girard N., Phil.
Sussex 1318 2 Sussex A14	**Farmers National Bank** 12% 55–444 ⓈT•‡'49	F. W. Margarum		T. M. Holbert		100,000	200,000	1,700,000		1 800 000			150,000	Bk. of Am. (Alantic Office), N. Park and N. City, N. Y.; Franklin **4th St. N.**, Phil.
Swedesboro 1838 3 Gloucester M6 " " "	Swedesboro National Bk. $400–20% 55–445 ⓈT•‡'83	**S. S. Conover**	**E. F. Hurff**	C. S. Crispin		100,000	171,380	1,118,850	109,600	967,670	404,000		128,160	**Chase N., N. Y.**; Phil.-Girard N., Phil.
	Swedesboro Trust Co. $140–6% ◆ 55–473 dⓑⓈT•‡$'23 *par* 143	H. K. Shoemaker	H. A. Salisbury A. D. Snelbaker	P. D. Peterson, *Sec. and Tr.*	M. B. Urion, *A. Tr.*	100,000	49,810	699,780	79,060	569,690	230,170	35,160	33,660	Am. Ex. Irv. Tr. Co., N. Y.; 1st N., Phil.
Tenafly 5650 2 Bergen D21 " " "	Northern Valley Nat'l Bk. $150 *par* 100 55–657 ⓈT•‡'26	E. J. Heppen-heimer	H. N. Wadham	Herbert Bogert	H R. Johnson, *Tr. Officer*	100,000	46,410	317,970	550	200,110	210,930	16,230	37,660	Chase N., N. Y.
	Tenafly Trust Co. ⓈT•‡$'07 $275–8% 55–446	W. H. Noyes	J. Ostermann, Jr. M. S. Mackay	H. R. Murray, *Sec. and Tr.*	E. V. Strobert, *A. Sec. and A. Tr.*	100,000	102,930	2,239,680	25,800	1,223,380	1,007,810	98,070	139,150	Am. Ex. Irv. Tr. Co., **N. Y.**; Phil.-Girard N., Phil.

ROBINSON & CO. 44 WALL STREET, NEW YORK MEMBER NEW YORK STOCK EXCHANGE INVESTMENT SECURITIES

Digitized for FRASER https://fraser.stlouisfed.org/ Federal Reserve Bank of St. Louis

THE BANKS
AND THE
GOVERNMENT

IN the first part of this Directory you will find all State bank officers and examiners, all National Bank examiners, complete personnel of the Federal Reserve Board and of the Federal Reserve banks, dates of comptroller's calls for the past forty years. Make full use of this personal and statistical information.

Digitized for FRASER
https://fraser.stlouisfed.org
Federal Reserve Bank of St. Louis



THE BROAD STREET NATIONAL BANK OF TRENTON

EAST STATE STREET AT MONTGOMERY

TRENTON, NEW JERSEY

r FRASER
er.stlouisfed.org
eserve Bank of St. Louis

Number under Name of Bank is the New Transit Number given to each bank in U. S. exclusively by The Rand-McNally Bankers' Directory, under the authority of The American Bankers Ass'n.

NEW JERSEY—Continued

Non-Bank Towns with Nearest Banking Point (Indexed Acces.), Lawyers, Laws (indexed) in back of this volume. For Interest Rates, Holidays, etc., see Laws.

Town and County. ▲County Seats. Fig. under town is Fed. Res. Dist.	●Mem. A.B.A. ⁿNew §State †Priv. ‡Mem. State B. Ass'n. [Estab. ◆Fed. Res. Depts: T-Trust B-Bond d-Safe Dep. Ⓢ Sav. $Last Sale %Div.	President.	Vice-President.	Cashier.	Ass't Cashier.	Liabilities. Paid-up Capital	Surplus and Profits	Deposits	Other Liabilities	Resources. Loans and Discounts	Bonds and Securities	Miscellaneous	Cash & Exchanges, Due from Banks	Principal Correspondents.
▲Toms River 1800 3 Ocean K19	First National Bank ..Ⓢ†●‡'81 55-353	Geo. C. Low	F. W. Sutton, Jr.	Wm. J. Gruler G. G. Pike, *A. C.*	Cecelia Bunnell R. N. Lane	$ 150,000	$ 259,460	$2 577 330	$ 440,190	$1 905 200	$1 285 050	$ 20,620	$ 216,100	N. Park, N. Y.; Bk. of No. America & Tr Co. and 1st N., Phil.
" ------ "	Ocean County Trust Co. $250-20% *par* 100 55-354 Ⓢ†‡$'07 *(See Union City)*	G. C. Van Hise	A. C. B. Havens Joseph Grover	J. A. Thompson, *Sec. and Tr.*	R. H. Tilton, *A. Tr.*	100,000	141,200	1,388,100	190,120	689,770	954,530	92,460	82,650	N. City, N. Y.; Franklin 4th St. N. and Phil.-Girard N., Phil.; Peo. N., Lakewood.
Town of Union														
▲Trenton 132,020 3 Mercer I13	**BROAD STREET NATIONAL BANK** $325-14% 55-77 Ⓢ●‡'87	G. A. KATZENBACH	A. C. REEVES J. V. B. WICOFF	WM. P. IVINS L. C. KERSEY, *A. Cash.*	C. L. KLEIN T. M. DURNAN *A. Cash. and Aud.*	250.000	1.053.440	12 485 760	272.620	7.462.420	3.260.580	1.378.690	1.960.140	Han. N. and N. Y. Tr. Co., N. Y.; Union N., Phil.; N. Shawmut, Bos.; N. Com'l Bk. & Tr. Co., Albany.
	Thoroughly equipped to handle all banking matters entrusted to us. Prompt service. Reasonable rates. We want your Trenton business.													
" ------ "	*Capital City Trust Company $225-2% 55-81 dBⓈ†●‡$'21 *par* 200	Isaac Goldberg H. L. Leavitt, *Ch.*	Bentley H. Pope Samuel Krueger	W. M. Dennis, *Tr.*	J. A. Oneil *A. Tr.*	150.000	163,870	1,046,550	170.000	988,160	246,700	160,380	135,170	Chatham Phenix N. Bk. & Tr. Co., N. Y.; 1st N., Phil.
" ------ "	*Chambersburg Trust Co. 55-655 $'27	B. H. Pope	Chas. H. Reichart Samuel Sica	E. S. Jefferies, *Sec. and Tr.*	F. C. Swartz, *A. Sec.*	100.000	30.000	(*To open*	*about A*	*pril* 1, 19	27)			
" ------ "	***COLONIAL TRUST CO.** $300-9% 55-80 dBⓈ†●‡$'19 *par* 100	A. K. Leuckel	F. P. Rees Wm. S. Collier	M. F. Stevenson, *Sec. and Tr.* A. K. Leuckel, *Tr. O.*	K. S. Tidd, *A. Sec. and A. Tr.*	100.000	219,410	4,632,300	197,460	2,951,220	916,500	225,070	1,056,390	Guaranty Tr. Co., N. Y.; 1st N., Phil.
" ------ "	**FIRST NAT. BANK** $398-14% *par* 100 55-75 dⓈ†●‡'64	A. H. WOOD	E. C. ROSE H. W COMFORT	F. T. BECHTEL H. J. JOHNSON, *Tr. O.*	W. A. FURMAN J. S. BRYAN	1.000.000	2.113.950	15 165.396	559.000	12 525 630	3.486.960	848.100	1.977.640	1st. N. and N. City, N. Y.; 1st. N., Phil.
" ------ "	***HANOVER TRUST CO.** $300-6% *par* 100 55-83 dⓈ†●‡$'22	N. A. K. Bugbee	D. A. Dugan B. O. Tilden	J. M. Connelly, *Sec. and Tr.*	C. E. Sommers, *A. Tr.* J. C. French, *A. T. O.*	200,000	286,560	4,838,650	143,910	3,155,060	1,394,150	332,950	586,960	Chase N., N. Y.; Corn Ex. N., Phil.
" ------ "	***MECHANICS NATIONAL BANK** $270-25% *par* 50 55-73 dⓈ†●‡'34	E. C. STOKES A. C. SNEDECKER, *A. V. P.* **TRENTON'S LARGEST.** **Unexcelled Collection Service.** **Resources $23,000,000.00.**	F. W. ROEBLING, JR. R. V. KUSER J. C. SLACK	HAROLD RAY CARL K. WITHERS, *Tr. Officer*	L. B. PIERCE H. H. JOHNSON	1.000.000	2.151.370	17 964 260	1.107.470	14 636 170	4.910.950	260.860	2.415.120	N. Park and Chase N., N. Y.; Corn Ex. N. and Phil.-Girard N., Phil.
" ------ "	***MERCER TRUST COMPANY** dBⓈ†●‡$'05 $300-15% *par* 100 55-79	H. F. TOMLINSON J. T. SUTPHEN, *V. P.* **A thorough Prompt ser**	A. K. LEUCKEL WM. B. MADDOCK R. C. SCHICK, *Aud.* **ly organized vice. We re**	F. E. PRESTON, *Tr.* R. C. CHAMBERLAIN, *Sec.* **collection de mit on day of**	H. F. TOMLINSON, *Tr. Off.* C. R. WHITLOCK, *A. Tr. Officer* **partment. payment. Tr**	300.000	634.110	10 409 560	82.270	5.153.830	1.270.840	380.560	4.620.720	N. Y. Tr. Co., N. Y.; Corn Ex. N., Phil.
					y us.									
" ------ "	*Prospect National Bk. Ⓢ●'26 $125 55-84	G. C. Crossley	Wm. P. Conard E. F. Craig	F. E. Seaman	G. S. Pedrick	200,000	50,000	300,000	1,400	159,570	239,000	86,020	66,810	Cent. Un. Tr. Co., N. Y.; 1st N., Phil.; Broad St. N., Trenton.
" ------ "	ⁿSecurity National Bank '27 55-659	J. H. Fell	S. O. Donnell	N. S. Broadt		200,000	50,000							1st N., Phil.
" ------ "	***THE TRENTON BANK'G CO.** 55-72 dBⓈ†●‡$1804 $240-15% *par* 50	WM. E. GREEN J. A. CAMPBELL, *Ch.* **Prompt attenti Quick service.**	ROBT. W. HOWELL C. H. FETTER S. H. BULLOCK **on to all banking Reasonable charg**	IRA FROST R. B. LUCAS, *Sec.* **matters. A thoro es. We want you**	WALTER S. WERT S. H. BULLOCK, *Tr. Off.* **ughly organized e r Trenton busine**	750,000	1,520,780	14 395 710	76,500	9,004,670	5,156,860	630,000	1,951,470	Bk. of the Manhattan Co., N. Bk. of Com., Equit. Tr. Co., N. Y.; Phil.-Girard N. and 1st N., Phil.; Merch. N., Bos.
" ------ "	*Trenton Sav. Fund Society 55-74 dⓈ●‡$'47	A. D. Forst	John A. Campbell	R. V. Whitehead, *Sec. and Tr.*	**ollectio n depar tment.** ss. P. A. Green, *A. Sec. and A. Tr.*	———	1,231,270	8,784,180	———	4,625,310	4,876,450	250,190	263,500	
" ------ "	***TRENTON TR. CO.** $260-12% 55-78 Ⓢ†●‡$'87	H. ARTHUR SMITH	N. L. PETTY WM. J. PIERREPONT	WM. J. PIERREPONT, *Tr.* W. H. BLOOR, *A. Tr. Off*	W. F. VOLK, *Sec.* A. W. BOWERS, *A. Tr.* N. L. PETTY, *Tr. Officer*	750.000	1.227.730	16 745 220	112.310	11 824 050	3.069.190	2.152.990	1.789.030	Chatham Phenix N. Bk. & Tr. Co., N. Y. Corn Ex. N., Phil.
" ------ "	*Wilbur Trust Co. Ⓢ†●‡$'21 $165 55-82	F. J. Eppele C. F. Stout, *V. P.*	W. F. Smith F. W. Kennedy	S. A. Eldridge, *Tr.*	C. F. Stout, *Sec.*	100,000	58,500	1,171,860	63,620	945,520	764,550	85,440	138,470	N. Y. Tr. Co., N. Y.; 1st N., Phil.
" ------ "	**EASTMAN, DILLON & CO.**	*Investment Sec* *Members New Yo* *Members Philade* *Members Pittsbur*	*urities* *rk Stock Exchange,* *lphia Stock Exchan* *gh Stock Exchange.*	ge.										Eastman, Dillon & Co., N. Y., Chicago, Phil., Pitts., Wash. Lancaster, Reading, Pottsville and Allentown.
" ------ "	**GRAHAM, PARSONS & CO.** '14 (Broad St. Bk. Bldg.)			J. R. Barber, *Mgr.*										Graham, Parsons & Co., N. Y., Phil., Balt., Camden, Pitt., Reading, Wash., D. C., and Scranton.
" ------ "	Trenton Clearing House *(Members indicated by a ●)*	F. J. Eppele	N. A. K. Bugbee	F. Hendrickson, *Mgr.*										

ROBINSON & Co. 44 WALL STREET, NEW YORK MEMBER NEW YORK STOCK EXCHANGE INVESTMENT SECURITIES

Number under Name of Bank is the New Transit Number given to each bank in U. S. exclusively by The Rand-McNally Bankers' Directory, under the authority of The American Bankers Ass'n.

NEW JERSEY—Continued

Non-Bank Towns with Nearest Banking Point (Indexed Acces.), Lawyers, Laws (indexed) in back of this volume. For Interest Rates, Holidays, etc., see Laws.

Town and County. ▲County Seats. Fig. under town is Fed. Res. Dist.	●Mem. A.B.A. ⁿNew §State †Priv. ‡Mem. State B. Ass'n. [Estab. ◆Fed. Res. Depts: T-Trust B-Bond d-Safe Dep. Ⓢ Sav. $Last Sale % Div.	President.	Vice-President.	Cashier.	Ass't Cashier.	Liabilities. Paid-up Capital	Surplus and Profits	Deposits	Other Liabilities	Resources. Loans and Discounts	Bonds and Securities	Miscellaneous	Cash & Exchanges, Due from Banks	Principal Correspondents.
Tuckahoe 1105 3 Cape May P13	Tuckahoe National Bank 6% 55-447 Ⓑ●‡'07	E. S. Stewart	R. C. Smith	E. L. Rice		$ 25,000	$ 11,060	$ 290,000	$ 18,500	$ 133,600	$ 134,120	$ 31,140	$ 45,700	**Bk. of No. America & Tr. Co., Phil.**
Tuckerton 1106 3 Ocean N17	Tuckerton Bank Ⓑ●‡$'89 $220 55-448	D. G. Conrad	S. J. Ridgway	G. F. Randolph	T. W. Speck	25,000	95,810	1,040,180	60,000	366,700	690,740	42,910	120,640	**Chase N., N. Y.; Corn Ex. N., Phil.**
Union 3962 2 Union E18	Union Center National Bk. $165 *par* 100 55-564 dⓈ●‡'23	John R. Buchanan	John K. English J. M. Wade	C. H. Rahb		25,000	17,390	606,950	29,160	340,750	254,230	11,550	71,970	Seab. N., N. Y.
Union (Town of) **Union City** 63,117 2 Hudson E20	*See Union City.* Bergenline Trust Co. $150 *par* 100 55-561 dⓈT●‡$'23	Otto Venino, Jr. M. Willner, *V. P.*	Frank Selbach N. G. Gabriel	E. A. Johnson, *Tr.* L. B. Dunlap, *A. Tr.*	W. Rubel, *Sec.*	100,000	46,820	1,181,590	32,660	670,350	543,180	27,430	120,100	Chase N., N. Y.; Tr. Co. of N. J., Union City; Com'l Tr. Co., Jersey City.
" ------ "	Commonwealth Tr. Company $360-12% 55-152 dⓈT●‡$'05 *par* 100	Gustav Dopslaff	William F. Burke Joseph H. Rudiger	Henry Kohlmeyer, *Tr.*	T. B. Usher, *Sec.* W. A. Halsch, *A. Sec. and A. Tr.*	600,000	712,200	8,999,200	67,200	7,171,230	2,427,970	281,140	498,250	Chase N., Chatham Phenix N. Bk. & Tr., and Bk. of Am., N. Y.; Corn Ex. N., Phil.
" ------ "	*First National Bank ⓈT●‡'09 $200-6% 55-200	Daniel Bermes	W. F. Hofmayer James Roe	W. F. Hofmayer	Wm. Rossignol Andrew Seidel	250,000	99,470	4,695,050	157,020	1,409,580	3,233,740	297,340	260,880	Chase N., N. Y.
" ------ "	+HIGHLAND TR. CO. OF NEW JERSEY $300-4% 55-151 ⓈT●‡$'04	Livingston Willse F. C. Ferguson, *Ch.*	L. L. Schmitt C. M. Mindnich	T. G. Henderson, *T.* Joseph Feeney, *Sec.*	Joseph F. Hess, *A. Sec. and A. Tr.*	300,000	271,270	5,319,010	134,860	3,800,540	1,650,710	152,660	421,240	Chase N., N. Y.; Union Tr. & Hudson Co. N., Jersey C.
" ------ "	+Hudson Trust Co. $625-26% ◆ 55-150 dⓈT●‡$'90 *par* 100	J. S. Mabon	J. H. P. Reilly John Stroh	D. McCroskery, *Tr.* A. C. Steffan, *A. Tr.*	E. F. Briggs, *Sec.* C. A. Strum, *A. Sec.*	1,000,000	3,022,610	34 117 990	804,100	17 747 530	17 156 630	1,232,750	2,807,790	N. Bk. Com., N. Y. Tr. Co., and Corn Ex., N. Y.
" ------ "	Merchants & Manufacturers Trust Co. 55-202 dBⓈT●‡$'17 $200-10% *par* 100	F. W. Hille	John J. Eagan Albert Kerr	E. J. Fanning, *Sec. and Tr.*	John Bobel, *A. Tr.* Chas. Bobel, *A. Sec.*	500,000	288,830	3,276,660	411,310	3,283,290	520,720	312,200	360,590	N. Park, N. Y.; Corn Ex. N., Phil.
" ------ "	*National Bk. of North Hudson 55-153 ●‡'10 $200-6% *par* 100	A. M. Henry	August Miller R. M. Souvay	E. R. Westerburg	D. T. Benowitz	450,000	559,410	8,738,630	157,850	2,463,850	5,471,300	629,020	1,341,710	Am. Ex. Irv. Tr. Co. and N. Bk. Com., N. Y.
" ------ "	*TRUST CO. OF NEW JERSEY 5-198 ●$'96		R. R. Sievert		R. G. Krieger, *A. Tr.*	*(Branch of Jersey City, N. J.)*								Chase N. and Empire Tr. Co., N. Y.; Fidelity Union Tr. Co., Newark; 1st N., Hoboken.
" ------ "	Union City National Bank 55-608 Ⓢ‡'25	A. M. Henry August Miller, *V. P.*	R. M. Souvay C. Bollinger	John P. Foerch		100,000	22,920	516,000	104,180	112,430	469,210	67,550	93,920	Chase N. and Am. Ex. Irv. Tr. Co., N. Y.
" ------ "	*Weehawken Tr. & Title Co. $275-10% 55-199 dBⓈT‡$'05 *par* 100	C. H. C. Jagels	H. J. Gordon	F. A. Berenbroick, *Sec. and Tr.*	C. H. Reinhardt Jr., *A. Tr.*	800,000	575,000	8,846,780	128,840	2,106,010	7,438,510	271,160	534,940	Am. Ex. Irv. Tr. Co., N. Y.; Phil.-Girard N., Phil.
	(*Members and + Affiliated (See Montclair)*	*Northern New Jersey Clearing House,*		33 *Liberty St., New York City, N. Y.)*										
Upper Montclair **Ventnor City** 2193 (*Atlantic City P.O.*) 3 Atlantic P16	VENTNOR CITY NAT'L BANK 55-147 ⓈT●‡'12	S. B. Richards J. T. Bew, *V. P.*	Thos. Youngman J. S. Westcott	G. W. Bond	Enoch S. Turner	100,000	124,640	2,111,360	26,450	648,870	1,275,430	67,460	370,690	N. Park and Am. Ex. Irv. Tr. Co., N. Y.; Phil.-Girard N., Phil.
" ------ "	Ventnor Trust Co. Ⓑ●‡$'21 $185 55-521	N. G. Hampton	I. E. Leonard Wm. H. Smathers	H. K. Frambes, *Sec. and Tr.*		100,000	116,800	985,380	321,820	1,035,780	216,030	126,700	145,490	Han. N., N. Y.; 1st N., Phil.
Verona 3039 2 Essex D18	Verona Trust Co. dBⓈT●‡$'24 $360-12% 55-485	R. M. North	R. A. Jacobus	H. M. Appleton, *Sec. and Tr.*	J. C. Hunter, Jr., *A. Sec. and A. Tr.*	100,000	142,460	1,535,490	2,370	1,117,410	499,410	55,520	107,990	Han. N., N. Y.; Montclair Tr. Co., Montclair; Guardian Tr. Co., Newark.
Vincentown 865 3 Burl'ton K12	First National Bank Ⓑ●‡'64 $130-8% 55-449	Wm. J. Irick		W. B. Ross	H. S. Stackhouse	100,000	114,960	414,580	55,540	265,660	282,930	9,030	53,200	N. Park, N. Y.; 1st N., Phil.
Vineland 6799 3 Cumb'land O10	Tradesmens Bank Ⓑ●‡$'89 55-299	H. S. Alvord R. E. Williams, *V. P.*	F. C. Bray A. M. Pierson	H. G. Walls	J. B. Wainwright	100,000	322,240	1,678,270	200,190	1,296,630	816,720	40,000	152,340	Chase N., N. Y.; Un. N. and Corn Ex. N., Phil.
" ------ "	VINELAND NATIONAL BANK $225-8% 55-298 dⓈT●‡'83 *par* 100	G. E. Smith	S. F. Morris	Edgar S. Ale	J. P. Creamer	150,000	220,290	2,085,280	50,000	975,880	1,074,020	8,290	447,390	N. Bk. Com. and Am. Ex. Irving Tr., N. Y.; Franklin 4th St. N., Phil.
" ------ "	VINELAND TRUST COMPANY $210-14% 55-300 dBⓈT●‡$'04 *par* 100	Wm. Chambers	H. C. Bartlett Wm. E. Jenkins	J. P. Reed, *Sec. and Tr.*	F. E. Smith, *A. Sec. and A. Tr.*	100,000	110,970	2,046,780	111,120	1,512,640	683,870	46,880	169,240	Chase N., N. Y.; Phil.-Girard N. and Penn. N., Phil.; Plainfield Tr. Co., Plainfield.
Washington 3341 2 Warren E10	First National Bank ⓈT●‡'65 55-336	Chas. B. Smith	H. M. Riddle	A. S. Harle		100,000	550,250	4,177,440	125,280	952,240	3,647,010	35,000	318,730	N. Y. Tr. Co., N. Y.; Phil.-Girard N., Phil.
" ------ "	Washington Trust Co. $140 *par* 100 55-618 dⓈT$'26	W. S. Rittenhouse, *Ch.* Harry Christine	C. C. Bowers	R. D. Stevens, *Sec. & Tr.*		100,000	40,000	287,580	6,900	205,440	107,460	97,020	24,550	N. Bk. Com., N. Y.
Weehawken 14,485 (*Sta. Union City*) 2 Hudson E21	Hamilton National Bank $165 *par* 100 55-619 dBⓈ●‡'26	A. J. Curtin	Edw. Fetterly	S. K. Sullivan		100,000	60,860	959,370	50,000	438,990	428,780	118,610	183,840	Am. Ex. Irv. Tr. Co., N. Y.
" ------ "	Park Trust Co. dⓈT‡$'23 $200-*par* 100 55-549	W. C. Heppenheim J. F. Justin, *V. P.* er	F. G. Baumann A. H. Strickland	W. J. Fanning, *Sec. and Tr.*		200,000	195,370	1,391,020	1,720	1,065,900	253,700	110,120	358,400	N. Park, N. Y.; Tr. Co. of N. J., Union City.
W. Collingswood (*Camden P. O.*) 3 Camden K9 3075	Memorial National Bank of Collingswood 55-505 Ⓢ●‡'20	J. A. Bottomley	M. F. Van Istendal H. W. Bircks	J. L. Michel		50,000	52,630	647,930	81,420	492,510	190,830	102,890	45,750	Am. Ex. Irv. Tr. Co., N. Y.; Corn Ex. N., Phil.; 1st N. State, Camden.
W. Englewood 4500 2 Bergen D21	West Englewood National Bank 55-553 dⓈ●‡'23 $180-5% $140-6% *par* 100	B. E. Sherman	E. B. MacDonald Ritchie Brooks, Jr.	F. A. Weber	K. A. Wood	50,000	39,770	921,080	69,920	254,040	708,880	36,260	81,580	Am. Ex. Irv. Tr. Co., N. Y.
Westfield 10,016 2 Union F17	National Bank of Westfield $150-6% 55-282 dBⓈ●‡'11	Lloyd Thompson	G. W. Frutchey W. H. Weldon	R. L. De Camp	M. D. Young Wm. M. Townley	100,000	91,710	1,609,250	107,130	1,320,710	294,410	116,090	176,880	Phil.-Girard N., Phil.
" ------ "	PEOPLES BANK AND TRUST CO. ◆ 55-281 dⓈT●‡$'07 $225-8% *par* 100	Samuel Townsend	C. B. Kellogg H. L. Rost	H. L. Rost, *Sec. and Tr.* G. T. Parry, *A. Sec. and A. Tr.*	Helen H. Pierson, *A. Tr.* D. McDougall, *A. Sec*	200,000	259,470	4,840,420	18,000	2,855,850	1,882,480	136,000	443,560	Am. Ex. Irv. Tr. Co. and Fid. Tr. Co., N. Y.
" ------ "	Westfield Trust Co. ⓈT●‡$'03 $200-6% ◆ 55-280 *par* 100	J. R. Connoly	R. A. Fairbairn R. W. Harden	H. B. Hall, *Tr.* J. M. Hull, Jr., *A. Tr.*	F. J. Holmes, *Sec.* J. E. Walsh, *A. Sec*	300,000	261,090	4,644,680	308,990	3,858,180	1,178,000	23,020	455,550	Chase N. and Equitable Tr. Co., N. Y.; Phil.-Girard, N., Phil.

ROBINSON & Co. 44 WALL STREET, NEW YORK MEMBER NEW YORK STOCK EXCHANGE INVESTMENT SECURITIES

Digitized for FRASER https://fraser.stlouisfed.org Federal Reserve Bank of St. Louis

Number under Name of Bank is the New Transit Number given to each bank in U. S. exclusively by The Rand-McNally Bankers' Directory, under the authority of The American Bankers Ass'n.

NEW JERSEY—Continued

Non-Bank Towns with Nearest Banking Point (Indexed Acces.), Lawyers, Laws (indexed) in back of this volume. For Interest Rates, Holidays, etc., see Laws.

Town and County. ▲County Seats. Fig. under town is Fed. Res. Dist.	●Mem. A.B.A. ⁿNew §State †Priv. ‡Mem. State B. Ass'n. [Estab. ◆Fed. Res. Depts: T-Trust B-Bond d-Safe Dep. Ⓢ Sav. $Last Sale %Div.	President.	Vice-President.	Cashier.	Ass't Cashier.	Liabilities. Paid-up Capital	Surplus and Profits	Deposits	Other Liabilities	Resources. Loans and Discounts	Bonds and Securities	Miscellaneous	Cash & Exchanges, Due from Banks	Principal Correspondents.
West Hoboken	*(See Union City)*													
Westmont 1010	Westmont National Bank	J. St. C. Williams	E. B. Rogers	Harold Kirkbride		$ 25,000	$ 30,670	$ 541,100	$ 76,900	$ 441,860	$ 146,300	$ 18,770	$ 66,730	Corn Ex. N., Phil.; 1st Camden. N. Bk. & Tr. Co., Camden.
(Collingswood, P.O.)	$225–3% 55–573 Ⓢ●†'24													
3 Camden K9	*par* 100													
West New York	First National Bank	D. P. Curry	A. F. Seuferling	H. Deyerberg	Daniel E. Daume	100,000	285,310	5,011,640	154,310	3,098,370	1,872,920	350,260	228,700	N. Park, N. Y.
2 Hudson E20 39,197	$300 55–527 dⒷ●†'22		H. F. Otis											
	par 100													
" ------ "	ⁿMonitor Trust Company 55–675 §'27	W. C. Heppenheimer	W. C. Heppenheimer, Jr. E. W. Roberts	R. G. Krieger, *Sec. and Tr.*		200,000	120,000	----------	----------	----------	----------	----------	----------	Tr. Co. of N. J., Jersey C.
" ------ "	+New Jersey Title Guarantee & Trust Co. 55–201 ----●§'12	----------	----------	----------	----------	*(Branch New Jersey Title Guarantee & Trust Co., Jersey City)*								
" ------ "	+West New York Trust Co. $200 55–552 dⒷⓈ†‡$'23	F. J. Weisberg	John Marschall Domenico Orlando	W. T. Gowen, *Tr.*	Wm. Winkel, *A. Tr.*	400,000	203,070	1,593,160	----------	1,627,070	379,400	17,220	172,540	Seab. N., N. Y.; Tr. Co. of N. J., Union City.
	(+*Affiliated Member Northern New Jersey Clearing House Ass'n, 33 Liberty St., New York City)*													
West Orange 18,174	*First National Bk. dⒷ†●†'09	T. H. P. Farr	Farnham Yardley E. L. Newhouse	Edward D. Smith	Wm. A. Geib	100,000	396,540	4,110,230	147,280	1,035,710	3,264,070	35,000	419,280	Seab. N., N. Y.
2 Essex E18	$550–30% 55–450													
	par 100													
" ------ "	West Orange Trust Co. $117 ◆ 55–649 ⓈT§'26	W. D. Van Riper	H. M. Friend W. F. Vosseler	M. D. Hayward, *Sec. and Tr.*	----------	150,000	27,400	516,580	----------	391,980	187,110	19,180	95,720	Fid. Un. Tr. Co., Newark.
	★(*Member of Orange Clearing House Ass'n*)													
West Paterson	Westside National Bank	R. H. Reiffin	A. M. Ferrary F. R. Huettig	Merle M. Geddis	A. J. Donnelly, *Sec.*	75,000	37,920	516,420	99,140	381,640	207,090	82,080	57,670	Chase N., N. Y.; 1st N., Paterson.
(*Paterson P.O.*) 1858	$155 *par* 100 55–612 dⒷⓈ●†'25													
2 Passaic D19														
Westville 2380	First National Bank dⓈ●†'13	E. H. Davis	G. L. Barker	C. B. Stackhouse	Allan Hues	25,000	54,600	790,820	14,480	430,500	755,430	49,010	149,960	Han. N., N. Y.; Corn Ex. N. and 1st N., Phil.
3 Gloucester L8	$500–10% 55–470													
Westwood 2597	First National Bank dⓈ●†'07	G. N. Ackerman	G. W. Collignon W. E. Good	A. L. Sunkenberg	Kenneth H. Dickson	100,000	134,370	3,011,430	201,530	2,103,560	1,010,280	114,780	218,730	N. Bk. Com., N. Y.; 1st N., Phil.
2 Bergen C20	$230–8% *par* 100 55–451													
" ------- "	Westwood Trust Co.	A. E. Whitehouse	A. A. Wallace	T. B. de La Ree, *Sec. and Tr.*	C. M. Christie, *A. Sec. and A. Tr.*	100,000	55,700	1,056,440	85,940	1,068,960	59,470	66,920	102,730	Mnfrs. Tr. Co., N. Y.
	$180–6% ◆ 55–540 dⒷⓈ†‡$'22	G. M. Levitas, *V.P.*	I. T. Brickell											
Wharton 2877	First National Bank	Henry W. Kice	P. B. O'Leary L. R. Cooper	W. L. Cregar	----------	50,000	25,940	76,660	25,000	58,360	78,850	11,530	28,850	Han. N., N. Y.
2 Morris D14	*par* 100 55–668 dⒷⓈ●'27													
White House Sta.	First National Bank Ⓢ●†'08	W. H. Reger	M. R. Cook	R. D. Van Fleet	J. B. Skillman	30,000	75,300	658,140	67,470	317,180	435,660	17,680	60,400	N. Park, N. Y.
2 Hun'd'n F12 362	$300–16% *par* 100 55–452													
Wildwood 15,000	Fidelity Trust Co. dⓈT‡$'25	E. G. Slaughter	L. E. Conover, Jr.	Jos. F. Clark, *Sec. and Tr.*	H. E. Burkhart, *A. Tr.*	200,000	50,140	179,660	----------	265,840	18,500	118,280	27,190	Atlantic City N., Atlantic City; Phil.-Girard N., Phil.
3 Cape May R12	$106.50 *par* 100 55–648													
" ------ "	Marine National Bank	R. W. Ryan	R. J. Kay C. G. Eldredge	C. G. Eldredge	Wm. C. Todd	200,000	490,630	2,312,230	104,970	2,515,770	267,090	133,130	191,830	N. City, N. Y.; Corn Ex. N. and Phil.-Girard N., Phil.
	$550–30% *par* 100 55–453 dⒷ●†'02													
" ------ "	Union Bank dⒷ‡$'10	P. M. Way	G. H. Huppert	M. W. Lamond	A. G. Hahn	100,000	51,400	486,360	71,730	482,380	126,180	40,330	59,990	Harriman N., N. Y.; Corn. Ex. N., Phil.
	$190–5% *par* 100 55–405													
" ------ "	Wildwood Title & Trust Co.	G. N. Smith	L. R. Baker	Joshua Bush, Jr., *Tr. and A. Sec.*	B. D. Wood, *Sec. and A. Tr.*	100,000	171,680	1,041,210	187,070	1,113,010	210,370	47,640	128,940	N. Bk. Com., N. Y.; 1st N. and Franklin-4th St. N., Phil.; Tradesmens, Vineland.
	$300–12% 55–466 dⒷ†‡$'13	H. H. Tomlin, *V. P.*	Robert Bright											
	par 100													
Williamstown 1536	First National Bank Ⓢ●†'04	S. E. Tombleson	G. L. Pfeiffer	R. E. Tice	H. J. Tombleson	25,000	71,590	567,470	97,730	336,930	328,100	15,770	81,000	Am. Ex. Irv. Tr. Co., N. Y.; 1st N., Phil.
3 Glou'ster M10	$300–20% 55–454													
Woodbine 1406	Woodbine National Bank Ⓢ'26	L. M. Danerhirsh	J. H. Levin A. Zuchovitz	----------	----------	30,000	6,000	----------	----------	----------	----------	----------	----------	
3 Cape May P12	55–647													
Woodbridge 13,423	First National Bank Ⓢ†●†'06	W. T. Ames	David A. Brown M. I. Demarest	William L. Harned	W. Leon Harned	100,000	120,920	1,412,970	25,000	1,190,200	246,490	19,330	202,870	N. Park, N. Y.; Phil.-Girard N., Phil.
2 Middlesex F18	$200–8% 55–455													
" ------ "	Woodbridge National Bank	J. F. Ryan	W. G. Weaver	T. B. Murray	Joseph Grace	50,000	52,080	829,340	4,520	478,090	199,690	76,640	181 520	N. Bk. Com., N. Y.
	$145 *par* 100 55–513 dⒷ●†'20													
▲**Woodbury** 5801	Farmers & Mech. Nat. Bank	D. O. Watkins	T. J. Stratton	E. H. Davis	Oscar Ware	100,000	365,000	2,150,000	25,000	2,000,000	450,000	25,000	165,000	Han. N., N. Y.; 1st N. and Corn Ex. N., Phil.
3 Gloucester L8	$513–20% *par* 100 55–327 dⒷ●†'87													
" ------ "	First National Bank & Tr. Co.	G. W. Dickensheets	I. D. Sayre	Wadsworth Cresse	N. A. Denny G. R. Krusen	100,000	240,730	2,366,750	378,240	2,030,010	606,300	179,490	267,910	Am. Ex. Irv. Tr. Co., N. Y.; 1st N., Phil.
	$190–18% 55–326 ⓈT●†'55													
" ------ "	Woodbury Trust Co. Ⓢ†●‡$'02 55–328	D. O. Watkins	T. J. Stratton	E. H. Davis, *Sec. and Tr.*	H. P. Livermore, *A. Tr.*	100,000	236,160	1,395,580	----------	1,011,090	608,260	47,000	95,380	Chase N., N. Y.; 1st N., Phil.
Woodlynne 2900	Woodlynne National Bank	J. H. Higgins	F. F. Moore J. J. Heck	Roger B. Stone	----------	25,000	10,000	276,560	33,080	228,690	74,690	18,480	33,080	Chem. N., N. Y.; 1st N., Phil.; 1st. Camden N. Bk. & Tr. Co., Camden.
(*Camden P. O.*)	*par* 100 55–626 Ⓢ●‡$'26													
3 Camden K9														
Woodstown 1589	First National Bank ß●†'64	I. K. Lippincott	----------	U. G. Hillman	----------	75,000	263,620	290,630	143,330	479,650	168,810	70,140	53,980	Chase N., N. Y.; 1st N., Phil.
3 Salem M6	$365–20% *par* 100 55–456													
" ------ "	Salem County Trust Company	I. K. Lippincott	----------	U. G. Hillman, *Tr.*	U. G. Hillman, *Tr. Officer*	100,000	105,000	1,047,730	20,860	437,980	644,840	147,000	43,870	Chase N., N. Y.; 1st N., Phil.
	$207–10% 55–458 dⒷT‡$'11													
	par 100													
" ------ "	Woodstown Nat'l Bk. & Tr.	Wm. Richman	----------	W. C. DeGrofft	M. H. Fredell	100,000	215,000	800,000	51,090	670,000	400,000	----------	115,000	N. Bk. Com., N. Y.; Phil.-Girard N., Phil.
	$200 *par* 100 Co. 55–508 dⓈT†'20													
Wrightstown 5288	First National Bank Ⓢ●'17	Richard Rahilly	Reuben Hendrickson	P. H. Smith	----------	25,000	5,360	142,790	7,790	86,870	66,220	8,300	19,540	Am. Ex. Irv. Tr. Co., N. Y.; Corn Ex. N., Phil.
3 Burlington J14	$115 55–489													
Wyckoff 461	First National Bank Ⓢ●†'22	J. B. Zabriskie	Herman Klomburg A. J. Mowerson	R. E. Lawlin	W. O. B. Ackerman	25,000	32,110	454,350	23,700	262,770	200,270	30,700	41,420	Seab. N., N. Y.
2 Bergen C19	$215 55–547													
Yardville 361	Yardville National Bank	J. T. Allinson	J. R. Hendrickson	S. B. Lippincott	----------	25,000	6,690	169,870	20,040	109,580	86,460	5,090	20,470	Seab. N., N. Y.; 1st N., Phil.; Trenton Bkg. Co., Trenton.
3 Mercer I 13	$130 *par* 100 55–591 Ⓢ●‡'25													

ROBINSON & CO. 44 WALL STREET, NEW YORK MEMBER NEW YORK STOCK EXCHANGE INVESTMENT SECURITIES

Number under Name of Bank is the New Transit Number given to each bank in U. S. exclusively by The Rand-McNally Bankers' Directory, under the authority of The American Bankers Ass'n.

NEW MEXICO—Continued

Non-Bank Towns with Nearest Banking Point (Indexed Acces.), Lawyers, Laws (indexed) in back of this volume. For Interest Rates, Holidays, etc., see Laws.

Town and County. ▲County Seats. Fig. is F. Res. Dist. D. Denver, E. El Paso	●Mem. A.B.A. nNew §State †Priv. ‡Mem. State B. Ass'n. [Estab. ◆Fed. Res. Depts: T-Trust B-Bond d-SafeDep. ⓢSav. $LastSale%Div.	President.	Vice-President.	Cashier.	Ass't Cashier.	Liabilities. Paid-up Capital	Surplus and Profits	Deposits	Other Liabilities	Resources. Loans and Discounts	Bonds and Securities	Miscellaneous	Cash & Exchanges, Due from Banks	Principal Correspondents.
▲Alamogordo 2363 11E Otero M12	State Bank of Alamogordo 95-178 •‡$'24	F. C. Rolland	H. H. Stevenson	W. W. Hayward	L. S. Garrison	$ 25,000		$ 250,000		$ 45,000	$ 90,000		$ 140,000	State N., El Paso; Com. Tr. Co., Kan. C. Albuquerque N., Albuquerque.
▲Albuquerque 17,500 10D Bernalillo G11	**ALBUQUERQUE NATIONAL BANK** $135 *par* 100 95-8 dBⓈT•‡'24	G. A. KASEMAN — GEO. E. BREECE, *Ch. of Bd.* — **Send Us Your Albuquerque Items Direct For Prompt Personal Attention. Plain Sight Drafts 25c, Credit Reports 50c. Try Us.**	FRED LUTHY FRED A. WHITE	E. C. PORTERFIELD	O. M. LOVE	250.000	$ 65.440	1,984,800	$ 247,400	920,990	1,114,340	$ 103,760	408,550	Chase N., N. Y.; N. Bk. Rep., Chi.; New Eng. N. Bk. & Tr., Kan. C.; Den. N., Den.
" ——— "	**FIRST NATIONAL BANK** $125 95-1 ⓈT•‡'81	**J. M. RAYNOLDS — H. F. RAYNOLDS, G. L. ROGERS, C. S. WHITE — C. S. WHITE, MELITON CHAVEZ, *A Cash.* — H. L. SNYDER, J. E. COX — DIRECT AND QUICK SERVICE. *Requests for Credit Rating must be accompanied by 25c.* With all collections please forward 50c for presentation.**				400.000	200.000	6,519,430	946,920	3,790,770	1,568,310	1,057,800	1,549,460	**N. Bk. Com. and N. Park, N. Y.; 1st N., Chi. and Kan. C.; Wells Fargo Bk. & Un. Tr. Co., San F.**
" ——— "	**FIRST SAVINGS BANK & TR. COMPANY** 95-6 Ⓢ[•‡$'12	J. M. Raynolds	C. S. White	J. E. Cox, *Sec. and Tr.*	F. K. Howell, *A. Sec. and A. Tr.*	250,000	64,000	2,007,100	5,310	1,602,790	310,160	142,500	270,960	N. Bk. Com., N. Y.; 1st N., Albuquerque.
Anthony 265 11E Dona Ana O11	Valley Bank •‡$'13 $100 95-111	J. W. Rodes	F. D. Bowman	Ruth L. O'Hara, *Cash and Sec.*	Sadie H. Bennett	25,000	2,000	62,000		70,000	25,000		19,390	Han. N., N. Y.; State N., El Paso.
Artesia 1115 11E Eddy M20	Citizens State Bank d•‡$'18 $100 *par* 100 95-151	E. A. Cahoon	Rex Wheatley C. Russell	C. E. Mann	Fred Cole	50,000	9,000	230,670	25,000	218,000	50,760	16,910	29,000	N. Bk. Com., N. Y.; 1st N., Roswell; Drov. N., Kan. C.; Am. Ex. N., Dallas.
" ——— "	**FIRST NATIONAL BANK** $125 95-43 dⓈ•‡'03	J. E. Roberston	J. H. Jackson	L. B. Feather	W. M. Linell	50,000	15,930	515,790	49,300	254,120	178,580	25,850	172,450	N. City, N. Y.; 1st N., St. L., Roswell, and El Paso; Am. N., St. Jo.; Stock Yds. N., Kan. C.; Am. Ex. N., Dallas.
▲Aztec 489 10D San Juan C5	Aztec State Bank d•‡$'19 $100 *par* 100 95-153	Albert Pitts	S. R. Coon	W. F. Kirby	Ethel P. Coon	25,000	1,490	112,300	17,000	115,770	7,900	9,230	22,910	U. S. N., Den.; 1st N., Kan. C. and Durango, Colo.
" ——— "	Citizens Bank d Ⓢ•‡$'05 8% ◆ 95-64	A. G. Ramsower	E. M. Pierce	J. A. Pierce		30,000	15,000	219,190	4,630	123,010	43,250	18,280	84,280	1st N., Durango, Colo.; U. S. N., Den.
Belen 1306 10D Valencia H10	First National Bank dⓈ•‡'03 $150-16% *par* 100 95-65	John Becker Paul B. Dalies, *V.P.*	John H. Becker, Jr., P. P. Simmons	L. C. Becker	W. L. Davidson	50,000	15,100	673,340	54,260	338,610	326,660	35,920	91,510	N. Bk. Com., N. Y.; 1st N., Albuquerque.
▲Carlsbad 2205 11E Eddy N20	Carlsbad National Bank *par* 100 95-179 dⓈ•‡'24	G. K. Richardson	L. H. Pate H. G. Watson, *Act.*	E. B. Harrison	F. G. Snow	50,000	24,360	520,100	110	404,780	91,330	5,890	92,580	N. City, N.Y.; 1st N., Kan. C.; Am. Ex. N., Dallas.
▲Carrizozo 1544 11E Lincoln K14	First National Bank dⓈ•‡'17 95-129	David T. Beals	Paul Mayer	E. M. Brickley	Wayne Zumwalt	25,000	13,540	236,540		117,540	51,650	36,820	69,070	Inter-State N., Kan. C.; 1st N., Tucumcari.
Chama 330 10D Rio Arriba B11	Rio Arriba State Bank •$'19 $200-12% 95-154	Edward Sargent	Frank Bond	Wm. O. Evans		35,000	25,500	352,000		192,100	110,500	7,200	102,700	N. Park, N. Y.; 1st N., Den. and Pueblo; Drov. N., Kan. C.
▲Clayton 2157 10D Union D24	**FARMERS & STOCKMENS BANK** 95-171 Ⓢ•‡$'20	**J. J. HERINGA — J. A. WIKOFF — D. W. PRIESTLEY — Special attention given Bill of Lading drafts, Cash and Time Items. *Please send 15c with each sight draft for presentation and 25c for Credit Reports.***				25.000	12.450	326.850	20.000	225.120	69.130	14,080	75,970	**N. Bk. Com., N. Y.; Inter-State N., Kan. C.; 1st N., Amarillo, Tex.; Colo. N., Den.**
" ——— "	**STATE BANK OF COMMERCE** 10% 95-53 •‡$'10	**T. H. RIXEY — H. F. RIXEY, OLDEST AND LARGEST. — F. H. CHILCOATE — Send us your Clayton Items direct for prompt attention. Remitted for on day of payment. *Fee in advance. Plain sight drafts 15c. Credit reports 25c.* TRY US.**				30.000	32.910	356.770		265.950	60.000	33,560	60,170	Han. N., N. Y.; 1st N., Chi., Albuquerque and Trinidad; Inter State N., Kan. C.
▲Clovis 4904 11E Curry I 25	Citizens Bank d•‡$'16 $150 *par* 100 95-121	S. A. Jones	S. J. Boykin C. E. Dennis	A. W. Skarda	F. B. Herod John W. Ballou, Jr.	50,000	33,000	800,000		415,000	230,000	53,000	150,000	N. Bk. Com., N. Y.; Liberty N. and 1st N., Kan. C.; 1st N., Amarillo.
" ——— "	**CLOVIS NATIONAL BANK** 95-30 •‡'07	A. W. Hockenhull	A. J. Whiting	W. C. Zerwer	Daniel Boone R. D. Furby	50,000	15,220	720,860		352,010	231,810		186,850	Chase N., N. Y.; Amarillo N. and 1st N., Amarillo, Tex.; New Eng. N. Bk. & Tr. Co., Kan. C.; N. City, Los. A.
Dawson 5050 10D Colfax C18	Bank of Dawson Ⓢ•‡$'11 $250-25% 95-100	F. M. Murchison	E. W. Kayser	D. G. Secrest		50,000	8,540	649,050		388,270	178,260		141,060	Han. N., N. Y.; 1st N., El Paso and Raton.
▲Deming 3212 11E Luna O6	Mimbres Valley Bank ◆ 95-180 Ⓢ•‡$'25	Frank R. Coon	J. G. Moir	G. C. Trowbridge		50,000	6,000	350,000		130,000	145,000	32,000	90,000	Seab. N., N. Y.; State N., El Paso.
E. Las Vegas 3902 10D San Miguel F17	Las Vegas Savings Bank $150-8% *par* 100 95-37 dⓈ•‡$'90	W. G. Haydon	G. A. Fleming	A. H. Gerdeman	J. Andrew Myers	50,000	15,580	634,880		264,510	209,150	33,370	193,430	N. Bk. Com., N. Y.; 1st N., Albuquerque; Com. Tr., Kan. C.; U. S. N., Den.
" ——— "	Meadow City Bank Ⓢ[•$'25 11% 95-181	J. I. Staley	R. L. Case L. W. Fritz	R. R. Devine	Olivia Deutschman	50,000	27,510	490,120		381,760	119,400	5,000	59,330	N. City, N. Y.; New Eng. N. Bk. & Tr. Co., Kan. C.; Secur. N., Wichita Falls; Albuquerque N., Albuquerque.

Digitized for FRASER
https://fraser.stlouisfed.org
Federal Reserve Bank of St. Louis

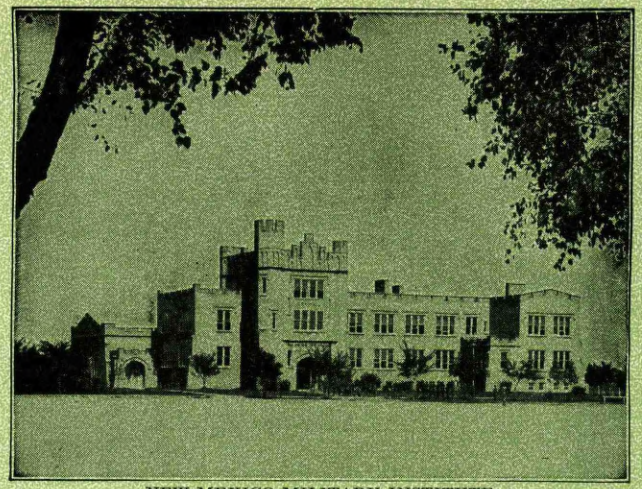

NEW MEXICO MILITARY INSTITUTE

Beauty Spot *of* The Southwest

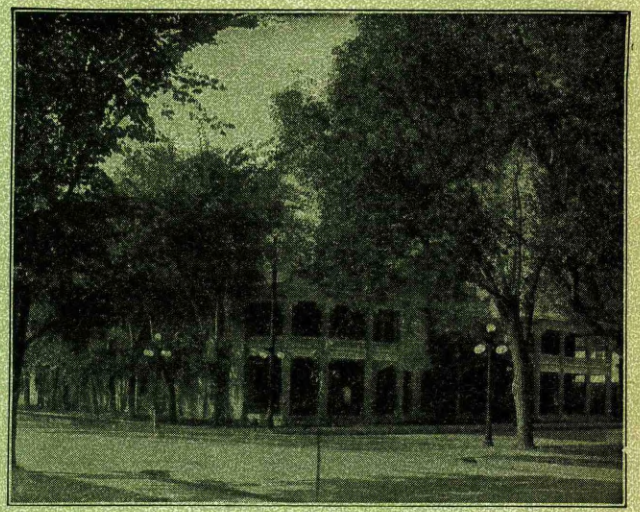

GILKESON HOTEL

COME WEST TO **ROSWELL, N. M.**

No Western Trip Is Complete
Without Seeing Busy, Beautiful Roswell



RESIDENCE DISTRICT

THE
FIRST NATIONAL
BANK

Stands Ready to Finance

Ambitious Business Men and Farmers

Resources Over

$3,500,000

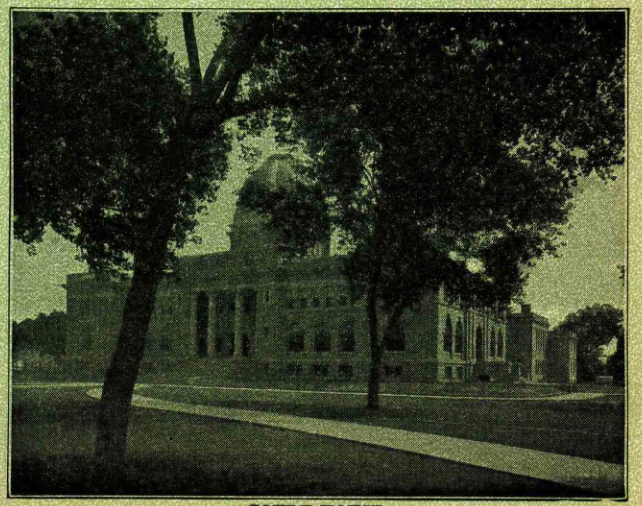

COURT HOUSE

N. M.

New Mexico

INDEX TO COUNTIES.

Bernalillo ... G 10

Catron ..... J 3
Chaves ..... K 20
Colfax ..... C 18
Curry ..... I 24

De Baca ..... I 19
Dona Ana .... O 9

Eddy ..... N 20

Grant ..... M 4
Guadalupe .. H 18

Harding ..... E 21
Hidalgo ..... P 2

Lea ..... M 24
Lincoln ..... K 15
Luna ..... O 6

McKinley .... F 4
Mora ..... E 18

Otero ..... N 13
Quay ..... G 23

Rio Arriba ... C 9
Roosevelt .... I 23

Sandoval ... F 10
San Juan ..... C 3
San Miguel .. F 18
Santa Fe .... F 13
Sierra ..... L 7
Socorro ..... J 9

Taos ..... C 14
Torrance .... H 13

Union ..... D 23

Valencia ..... H 4

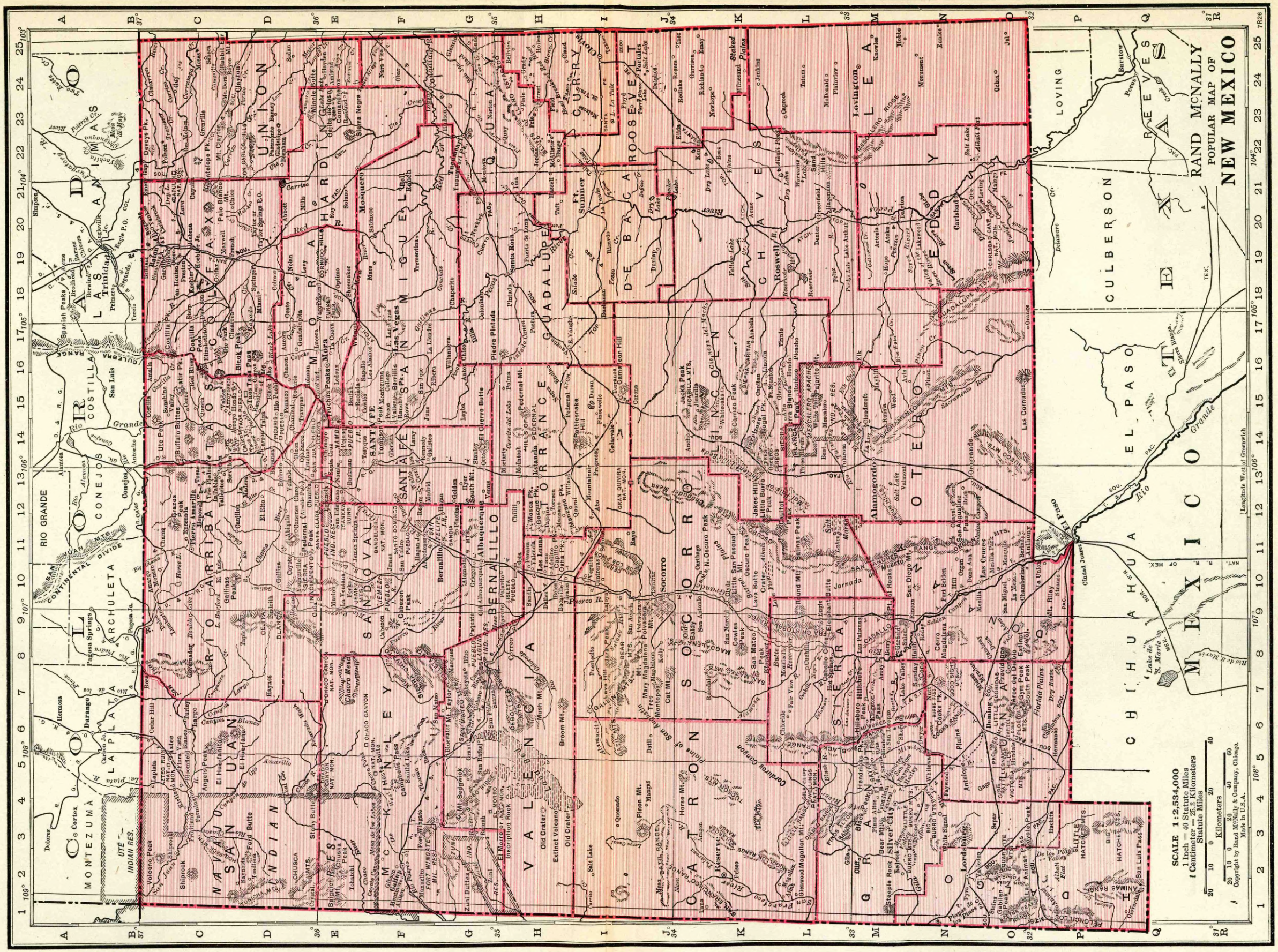

A. S. PRATT & SONS
WASHINGTON, D. C.
Trust Department — Accounting Systems
See Back of Washington, D. C. Map

STANDARDIZE ON THE BANKERS DIRECTORY

STANDARDIZATION equipment means efficiency and economy in bank operation. You probably know that every officer and employee of your bank who uses a bankers directory wants *The* Bankers Directory—Rand McNally's Blue Book. You will be following the precedent set by Executives of practically all important American banks when you standardize on the Bankers Directory for inside equipment, outside information and inter-bank publicity.

Digitized for FRASER
https://fraser.stlouisfed.org
Federal Reserve Bank of St. Louis

Number under Name of Bank is the New Transit Number given to each bank in U. S. exclusively by The Rand-McNally Bankers' Directory, under the authority of The American Bankers Ass'n.

NEW MEXICO—Continued

Non-Bank Towns with Nearest Banking Point (Indexed Acces.), Lawyers, Laws (indexed) in back of this volume. For Interest Rates, Holidays, etc., see Laws.

Town and County. ▲County Seats. Fig. is F. Res. Dist. D, Denver E, El Paso.	⊘Mem. A.B.A. ⁿNew §State †Priv. ‡Mem. State B. Ass'n. [Estab. ◆Fed. Res. Depts: T-Trust B-Bond d-Safe Dep. Ⓢ Sav. $Last Sale %Div.	President.	Vice-President.	Cashier.	Ass't Cashier.	Liabilities. Paid-up Capital	Surplus and Profits	Deposits	Other Liabilities	Resources. Loans and Discounts	Bonds and Securities	Miscellaneous	Cash & Exchanges, Due from Banks	Principal Correspondents.
Elida 300 11E Roosevelt J22	First National Bank •‡'06 95-62	A. A. Beeman	Lula Stone	J. S. Click	P. H. Judah	$ 25,000	$ 15,050	$ 195,980	$ 25,000	$ 127,950	$ 26,050	$ 7,500	$ 99,530	Han. N., N. Y.; New Eng. N. Bk. & Tr. Co., Kan. C.; Liberty Cent. Tr. Co., St. L.
Espanola 560 10D Rio Arriba E12	Espanola State Bank Ⓢ•‡§'16 $100-8% 95-125	J. A. Lucero	W. D. Chiles	C. K. Brashar		25,000	3,510	95,770	2,870	72,570	17,070	7,640	29,860	1st N., Santa Fe; Fid. N. Bk. & Tr. Co., Kan. C.
▲**Estancia** 578 11E Torrance H13	First State Bank d§Ⓢ•‡§'13 $100 *par* 100 95-95	E. M. Brickley	H. B. Jones	J. W. Fox	Ted Manker	25,000		109,670	1,670	30,570	51,050	24,000	30,690	Inter-State N., Kan. C.; 1st N., Tucumcari and Albuquerque.
Farmington 728 10D San Juan C4	First National Bank Ⓢ•'02 $150-12% 95-54	H. B. Sammons	G. W. Sammons B. B. Amsden	C. C. Culpepper		25,000	28,220	656,650	25,000	401,470	130,380	16,750	186,260	Chase N., N. Y.; 1st N. and Burns N., Durango, Colo.; 1st N., Den.
▲**Ft. Sumner** 777 11E De Baca I21	*Fort Sumner State Bank*	(*Closed April 20, 19*27)												
▲**Gallup** 3920 10D McKinley F2	**FIRST NATIONAL BANK** $160-12% 95-172 d§Ⓢ†•‡'21		L. R. Goehring J. J. Emmons	G. L. Emmons	R. S. Smith	50,000	11,100	597,510	50,000	288,390	269,740	37,860	120,250	Chase N., N. Y.; New Eng. N. Bk. & Tr. Co., Kan. C.; Albuquerque N., Albuquerque; Citiz. N., Los A.; 1st N., Santa Fe.
" ------ "	**MERCHANTS BANK** $130 95-124 •‡§'06	C. N. COTTON Send Us Your G Fee in advance:	T. H. SEYMOUR allup Items direc Plain Sight Draft	L. N. CARY t for prompt atte s 25c, Credit Rep	ntion. orts 50c. TRY U	35.000	12.500	400.000		235.000	114.000		140.000	Chase N., N. Y.; 1st N., Albuquerque; Colo. N., Den.
Grady 125 11E Curry H24	First National Bank •‡'20 $110 95-167	J. F. Smithson	W. N. McGrew	H. L. Caughran	S.	25,000	5,170	45,160		44,930	3,850	4,640	21,900	Inter-State N., Kan. C.; 1st N., Melrose.
Hagerman 476 11E Chaves L21	First National Bank •†'40 95-74	Geo. W. Losey	Jim Williamson	W. A. Losey	Ruth Lathrop	25,000	11,100	190,780	25,000	115,650	47,930	8,890	79,410	Stock Yds. N., Kan. C.; 1st N., Roswell.
Hatch 110 Dona Ana N8	First National Bank Ⓢ†•'26 95-182	B. T. Hall	W. B. Hall	Coke Johnson		25,000	5,000	55,000		46,190	10,050		35,390	N. Park, N. Y.; 1st N., El Paso.
Hot Springs 175 11E Sierra F16	First National Bank d•'17 $100-10% *par* 100 95-143	Frank H. Winston	A. C. White	S. N. Matson		25,000	3,000	188,500		99,700	41,400	11,400	64,000	State N., El Paso.; 1st N., Albuquerque and Wichita; Drov. N., Kan. C.
▲**Las Cruces** 3969 11E Dona Ana N10	**FIRST NATIONAL BANK** 16% *par* 100 95-26 dⓈ•‡'05	OSCAR C. SNOW Collections and	J. M. BOWMAN H. B. HOLT correspondence	GRADY JONES receive special at	HELEN M. ROBERTS tention by this b	50,000 ank.	42,000	580,000	104,000	548,000	139,000	20,000	69,000	N. Park, N. Y.; Cont. & Com'l N., Chi.; 1st N., El Paso and Albuquerque.
" ------ "	Mesilla Valley Bank $150 *par* 100 95-115 dⓈ•‡§'14	P. W. Barker	P. F. Campbell	E. L. Heath	J. J. Aragon, Jr.	25,000	3,030	181,500		145,590	2,020	12,760	49,170	Han. N., N. Y.; State N., El Paso; U. S. N., Galv.
▲**Las Vegas** 4304 10D San Miguel F16	(*See East Las Vegas*)													
Logan 125 11E Quay P23	McFarland Bros. Bank •‡§'20 10% 95-149	Sim McFarland	J. H. Shollenbarger	J. F. McFarland		25,000	6,840	79,970	10,920	82,400	11,140	12,810	16,390	Inter-State N., Kan. C.; 1st N., Tucumcari.
▲**Lordsburg** 1325 11E Hidalgo N2	First National Bank dⓈ•‡'07 $350-12% 95-82	W. F. Ritter	J. T. Muir	G. L. Ross	H. F. Dorrance	35,000	34,640	340,370		231,330	79,450	13,530	85,710	Seab. N., N. Y.; State N., El Paso.
Loving 110 11E Eddy O21	*par* 100 *First National Bank*	(*Merged with Carlsb* *ad National Bank,*		*Carlsbad, N. Mex.*)										
Magdalena 1867 11E Socorro J8	First State Bank d•‡§'17 $100 *par* 100 95-146	H. B. Jones		Otho Lowe		25,000		62,980	2,340	19,160	42,550	12,440	16,180	1st N., Tucumcari and Albuquerque; Inter-State N., Kan. C.
Melrose 364 11E Curry I23	First National Bank d•‡'06 $225-14% *par* 100 95-66	G. P. Baxter	B. De Graftenried	J. H. Askins	R. L. Keeter	25,000	27,120	227,700	24,450	147,610	37,280	6,000	113,370	Han. N., N. Y.; Inter-State N., Kan. C.; Amarillo N. and 1st N., Amarillo.
Mills 38 **Mount Dora** 200 10D Union C23	(*See Springer, N. M.*) *Home State Bank*	(*Closed for liquidati*	*on December* 14, 192	6)										
Nara Visa 275 11E Quay F24	First National Bank •‡'07 95-56	John Burns	Louis C. de Baca	James M. Burns	Blanche Watts	25,000	10,260	155,800	6,250	60,780	44,190	14,880	77,460	Stock Yds. N., Kan. C.; 1st N., Amarillo, Tex.
▲**Portales** 1154 11E Roosevelt J24	**FIRST NATIONAL BANK** •‡'02 95-49	J. B. PRIDDY	ED J. NEER	ARTHUR F. JONES	M. W. BOULDIN	50,000	17,990	499,320	60,730	272,570	144,250	31,070	180,100	Han. N., N. Y.; Liberty N., Kan. C.; 1st N., Amarillo, Tex.
▲**Raton** 5544 10D Colfax B19	Blossburg Mercantile Co. 95-176 ‡§'08	J. Van Houten	Chas. Springer L. C. White	Chas. Springer, *Tr.* H. P. Roseberry, *A. Tr.*	A. H. Officer, *Sec.* P. L. Bonnyman, *A. S.*	25,000	47,440	153,640	450	27,820	90,560	1,440	106,710	Han. N. and Chatham-Phenix N. Bk. & Tr. Co., N. Y.; 1st N., Raton.
" ------ "	**FIRST NATIONAL BANK IN RATON** $250 95-22 d§Ⓢ†•‡'26	J. Van Houten	A. H. Officer H. Erle Hoke	Arthur Johnson	Frank Gumm, Jr.	100,000	167,660	2,028,890	9,910	911,690	1,032,780	45,720	316,280	Han. N., N. Y.; Com. Tr. Co., Kan. C.; 1st N., Den.
" ------ "	International State Bank 8% 95-24 Ⓢ•‡§'18	Joe Di Lisio	E. C. Crampton	Ernest Brunelli	Jay T. Conway	25,000	25,000	375,000		260,000	110,000		60,000	Han. N., N. Y.
" ------ "	**NATIONAL BANK OF NEW MEXICO** 95-23 dⓈ•‡'06 12% *par* 100	A. C. Price	W. J. Linwood	Ernst Ruth	D. E. Woodward	50,000	27,890	666,740	50,000	301,590	344,160	29,620	119,270	Chase N., N. Y.; 1st N., Trinidad; Fid. N. Bk. & Tr. Co., Kan. C.

Number under Name of Bank is the New Transit Number given to each bank in U. S. exclusively by The Rand-McNally Bankers' Directory, under the authority of The American Bankers Ass'n.

NEW MEXICO—Continued

Non-Bank Towns with Nearest Banking Point (Indexed Acces.), Lawyers, Laws (indexed) in back of this volume. For Interest Rates, Holidays, etc., see Laws.

Town and County. ▲County Seats. Fig. is Fed. Res. Dist. D Denver, E El Paso	●Mem. A.B.A. ⁿNew §State †Priv. ‡Mem. State B. Ass'n. [Estab. ◆Fed. Res. Depts: T-Trust B-Bond d-Safe Dep. ⑤Sav. $Last Sale % Div.	President.	Vice-President.	Cashier.	Ass't Cashier.	Liabilities. Paid-up Capital	Surplus and Profits	Deposits	Other Liabilities	Resources. Loans and Discounts	Bonds and Securities	Miscellaneous	Cash & Exchanges, Due from Banks	Principal Correspondents.
▲Roswell 7033 11E Chaves L 19	**BANK OF COMMERCE** $100 95-15 d⑤●‡$'20 par 100	M. W. Hodges	L. B. Boellner	B. S. Jaffa		$ 50,000	$ 8,000	$ 313,510	$ 31,860	$ 254,810	$ 81,000	$ 21,110	$ 46,440	N. Bk. Com., N. Y.; Fid. N. Bk. & Tr., Kan. C.; 1st N., El Paso.
" ——— "	**FIRST NATIONAL BANK** $450-20% par 100 95-11 ⑤T●‡'90	E. A. CAHOON	J. F. HINKLE A. HANNY	C. HOBBS	G. C. COTTINGHAM J. E. MOORE E. A. HERRON	100,000	179,140	2,892,980	98,800	1,725,940	538,470	71,170	935,330	N. City, N. Y.; Cont. & Com'l N., Chi.; Drov. N., Kan. C.; N. Bk. Com., St. L.
		Strong, careful, conservative, accommodating. Special attention given to collections. Your business appreciated. Established 1890.				SEE AD	VERTIS	EMENT	ON NEW	MEXICO	INDEX.			
Roy 564 10D Harding E 20	First National Bank 95-87 ●‡'07	H. B. Jones		C. L. Justice	Eleuterio Padilla	25,000	7,500	155,000	———	77,000	57,000	———	35,000	Inter-State N., Kan. C.; 1st N., Tucumcari.
San Marcial 1025 11E Socorro K 9	Bank of San Marcial 95-88 ⑤●‡'08	Frank Johnson	S. G. Hanna	W. J. Joyce	David E. Baca	25,000	4,730	97,750	———	55,290	42,560	13,310	16,330	Han. N., N. Y.; 1st N., Albuquerque.
▲Santa Fe 7236 10D Santa Fe E 14	**FIRST NATIONAL BANK** $250-10% par 100 95-17 d T●‡'70	ARTHUR SELIGMAN, Ch. of Bd. L. A. HUGHES.	P. A. F. WALTER	CARLOS P. DUNN P. A. F. WALTER, Tr. Officer	C. J. ECKERT OTIS SELIGMAN	150,000	86,110	3,394,580	187,400	1,612,340	1,323,180	186,110	696,460	1st N., N. Y., Chi., Den., Los A. and Kan. C.
		Oldest bank in the State. ORGANIZED 1870. Careful attention to all banking matters.				QUALI	FIED T	O DO T	RUST B	USINES	S			
▲Santa Rosa 1093 11E Guadalupe H 19	First National Bank par 100 95-89 d●‡'01	H. B. Jones	J. J. Moise	Harold H. Aull	A. M. Sanchez	50,000	500	250,000	———	110,000	125,000	———	70,000	Inter-State N., Kan. C.; 1st N., Tucumcari.
▲Silver City 2662 11E Grant M 3	American National Bank $200 par 100 95-34 d⑤●‡'06	J. B. Gilchrist	Frank Vesely Frank Light	Frank Light	W. S. Haston Paul S. Ashby	50,000	57,000	713,000	50,000	418,000	285,000	64,000	103,000	Seab. N., N. Y.; State N., El Paso.
" ——— "	New First National Bank 95-32 ⑤●‡'25	F. K. Ricker	H. E. Bassett L. M. Kniffen	C. C. Metcalf	J. R. Hopkins	100,000	58,240	366,240	———	176,141	169,250	86,000	93,090	Han. N., N. Y.; N. Bk. Rep., Chi.; State N., El Paso; 1st N., Los A.
Springer 1500 10D Colfax B 19	Citizens State Bank 95-123 ●‡§'16	O. T. Wilson (Formerly listed at	M. H. Smith Mills, N. M.)	H. L. Boyd	E. G. Parker	25,000	10,050	128,150	———	76,820	19,820	21,400	45,060	1st N., Raton and Albuquerque; Drov. N., Kan. C.
▲Taos 2010 10B Taos D 15	**FIRST STATE BANK** $13⅓ 95-145 d●‡§'22	T. P. Martin	C. R. Dwire	J. B. Read	Manuelita Gonzales	25,000	3,480	209,250	———	101,260	89,800	3,500	43,160	N. City, N. Y.; 1st N., Albuquerque; Den. N., Den.
▲Tucumcari 3117 11E Quay G 22	**AMERICAN NATIONAL BANK** $150-5% 95-114 ⑤●‡'14	W. A. Foyil	C. M. Stanfill	Glenn Hauser	Felix Hauser	50,000	4,220	283,440	———	155,110	65,410	27,270	89,870	Chase N., N. Y.; State N., El Paso; Gate City N., Kan. C.; Amarillo N., Amarillo.
" ——— "	**FIRST NATIONAL BANK** $125-10% 95-38 d⑤●‡'02	H. B. Jones	A. B. Simpson Earl George	J. W. Hull	D. H. Henry	100,000	4,120	504,940	12,500	309,840	111,450	82,260	118,010	Han. N., N. Y.; Com. Tr. Co., Kan. C.; 1st N., Amarillo and Albuquerque.
Tularosa 1096 11E Otero M 14	First State Bank $100 95-105 par 100 d●‡§'12	R. D. Champion	P. S. Kirk	R. T. Spence	———	25,000	5,310	95,090	———	52,620	39,500	17,180	16,100	State N., El Paso.
Tyrone 4015 11E Grant N 3	Bank of Tyrone $100 95-127 ⑤●‡§'17	George Snyder	D. W. Smith S. R. Jenks	J. E. Efromson	———	28,000	2,150	80,000	———	52,000	———	23,000	35,000	Han N., N. Y.; State N., El Paso.
Vaughn 888 11E Guadalupe H 17	Citizens State Bank 95-136 d⑤●‡§'17	B. F. Straughan	Blas Duran	A. E. Huntsinger	———	25,000	3,500	92,000	———	62,000	20,000	18,500	20,000	Liberty N., Kan. C.; 1st N., Tucumcari.
Wagon Mound 875 10D Mora E 13	Farmers & Stockmens Bank $100-8% par 100 95-137 d⑤●‡§'17	J. Paltenghe	H. W. Gibbs	Chas. R. Keyes	———	25,000	760	79,410	6,380	69,100	1,000	19,260	22,190	Salisbury Sav., Salisbury; Den. N., Den.; 1st N., Albuquerque.

NEW YORK

In No. 2 F. R. Dist.
B. is Buffalo Br.

Adams 1568 Jefferson I 15	Citizens Trust Company ◆ 50-586 ●‡$'89	H. H. Waite	H. E. Machold J. L. Sage	R. W. Ripley, Sec. and Tr.	———	$ 150,000	$ 150,620	$ 1,525,260	$ 11,150	$ 1,271,920	$ 283,960	$ 66,640	$ 214,510	Chase N., N. Y.; Phil.-Girard N., Phil.; 1st N. and N. Y. State N., Alb.; Northern N. Y. Tr. Co., Watertown.
" ——— "	Farmers National Bk. T●‡'89 $220-11% 50-587	G. W. Hannahs	C. J. Severance	H. W. Hannahs	V. W. Bunce	100,000	123,630	1,461,800	71,770	554,580	966,490	32,910	186,120	Han. N., N. Y.
Addison 1736 Steuben Q 10	First National Bank ●‡'99 $310-16% 50-641	R. S. Brown	E. M. Welles	J. D. Foland	L. S. Thomas	50,000	140,660	863,650	50,000	430,010	469,970	33,550	170,770	Chatham Phenix N. Bk. & Tr. Co., N. Y. Market St. N., Phil.
Afton 832 Chenango Q 17	First National Bank ⑤●‡'20 $180-6% 50-642	M. J. Mudge	Wm. Phelps	C. W. Guy	C. H. Weller	25,000	70,530	753,840	30,570	258,530	560,370	9,300	51,700	Chem. N., N. Y.
Akron 2123 B Erie M 6	Bank of Akron ●‡$1900 50-577	F. E. Bard	J. E. Paxon	A. P. Anderson	A. H. Burg Ethel M. Paxon	50,000	68,160	1,594,510	10,000	569,880	878,780	67,650	206,360	N. Park, N. Y.; Marine Tr. Co., Buffalo.

THE MARINE TRUST COMPANY OF BUFFALO

Digitized for FRASER
https://fraser.stlouisfed.org
Federal Reserve Bank of St. Louis