Number under Name of Bank is the New Transit Number given to each bank in U. S. exclusively by The Rand-McNally Bankers' Directory, under the authority of The American Bankers Ass'n.

TEXAS

Non-Bank Towns with Nearest Banking Point (Indexed Acces.), Lawyers, Laws (indexed) in back of this volume. For Interest Rates, Holidays, etc., see Laws.

Town and County. ▲County Seats. In No. 11 F. R. D. E El Paso H Houston	Name of Bank. •Mem. A. B. A. §State †Priv. ‡Mem. State B. Ass'n. [Estab. ◆M. Fed. Res. T-Trust Powers.	President.	Vice-President.	Cashier.	Ass't Cashier.	Liabilities. Paid-up Capital	Surplus and Profits	Deposits	Miscellaneous	Resources. Loans & Dis'cts. Bonds, Securities	Cash & Exchanges, Due from Banks	Principal Correspondents.
Abbott 303 Hill F18	Guaranty State Bank ‡§'13 88-1568	T. J. Files	R. L. Russell Chas. Harris	T. L. Sessions	J. E. Young	$ 20,000	$ 5,150	$ 43,840		$ 52,490	$ 10,630	Han. N., N. Y.; 1st State, Hillsboro.
Abernathy 310 Hale B10	First State Bank ‡§'09 88-903	S. R. Merrill	L. A. Harral	N. C. Hix	W. A. Richter	25,000	5,000	140,000		154,000	38,000	Drov. N., Kan. C.; Lubbock State, Lubbock.
▲**Abilene** 10,274 Taylor E14	**ABILENE STATE BANK** 88-116 •‡§'20 *Formerly Guaranty State Bank*	A. E. POOL	J. G. HIGGINBOTHAM I. L. GUFFEY B. MILLER		EUGENE CURRY R. C. RANKIN	100,000	1,230	391,690		314,950	177,980	Seab. N., N. Y.; Tex. State, Ft. Worth; Cent. State, Dallas.
		Special attention given outside business. Prompt and efficient service. Try us.										
" ------ "	**CITIZENS NATIONAL BANK** 88-113 †•‡'02	GEO. L. PAXTON	OWEN SHELTON	J. A. LITTLETON	J. W. TURNER	200,000	150,000	3,126,000		2,271,060	1,060,310	Han. N., N. Y.; Far. & Mech. N., Ft. Worth; 1st N., St. L.; City N., Dallas.
		Collections Given Prompt Personal Attention. QUICK RETURNS. TRY US.										
		Please send 15c with each sight draft for presentation and 50c for Credit Reports										
" ------ "	**FARMERS & MERCHANTS NATIONAL BANK** 88-112 •‡'89	E. S. HUGHES	HENRY JAMES	W. R. KEEBLE	PAUL JONES B. L. ELLIS	200,000	69,460	1,722,800	$ 100,000	1,437,400	654,850	N. Bk. Com., N. Y.; N. Bk. Rep., Chi.; N. Bk. Com., Dallas; Liberty Cent. Tr. Co., St. L.; 1st N., Ft. Worth.
		All Collections given special attention by an officer of the bank.										
------ "	**FIRST STATE BANK** 88-115 •§'08	C. T. HUTCHISON	JAS. R. BIRD	W. H. FREE	R. PETERS	100,000	45,000	1,150,000		1,000,000	200,000	Chase N., N. Y.; Far. & Mech. N., Ft. Worth; Cent. State, Dallas.
		SEND US YOUR ABILENE BUSINESS DIRECT. Prompt personal Attention Given Bill of Lading Drafts and All Matters Sent Us.										
" ------ "	*Guaranty State Bank*	*(See Abilene State Bank)*										
Addison 200 Dallas D19	Addison State Bank ‡§'13 88-1553	W. C. McKamy	W. W. Julian	Lamar Allen		10,000	2,000	30,000	5,500	37,000	12,500	Cent. State, Dallas; Far. & Mech. N., Ft. Worth.
Alamo 300 H Hidalgo Q16	**FIRST STATE BANK** ‡§'20 88-1918	GEO. L. JONES SEND US YOU Prompt attenti Time Items an	C. A. PHILLIPS R ITEMS DIREC on given Bill of L d remitted for pr	F. E. BREEDING T. ading Drafts, Cas omptly on day of	h, and payment.	25,000	2,500	128,000		95,480	42,350	Mech. & Metals N., N. Y.; Hou. N. Ex., Hou.; Guaranty State, San Antonio.
Alanreed 350 Gray P6	Guaranty State Bank ‡§'06 88-905	C. M. McCullough		E. B. Hedrick	R. C. Bennett	15,000	1,000	100,000		85,000	25,000	Live Stock State, Kan. C.; Guaranty State, Amarillo; S. W. N., Dallas.
Alba 1352 Wood D21	Alba National Bank ‡'03 88-410	F. N. Hopkins	L. B. Cranford	D. S. Armstrong	B. H. Wooten	40,000	40,000	300,000		220,000	100,000	Seab. N., N. Y.; Am. Ex. N., Dallas.
" ------ "	First State Bank ‡§'10 88-411	T. F. Jones	Clyde Jordon	T. J. Riley		40,000	32,970	109,660		154,290	36,600	Lumbermans N., Hou.; S. W. N., Dallas; Greenville N. Ex., Greenville.
▲**Albany** 1469 Shackelford D14	Albany National Bank ‡'01 88-620	S. Webb G. E. Waters, *V. P.* J. B. Matthews	C. B. Snyder W. H. Green A. W. Reynolds Geo. T. Reynolds	W. G. Webb G. C. King, *A. Cash.* T. E. Dodge	Ollie E. Clarke J. A. Clarke W. L. Hatcher	80,000	25,390	444,990	12,000	405,580	156,810	N. Bk. Com., N. Y.; Am. Ex. N., Dallas; 1st N., Hou.; Stock Yds. N., Ft. Worth.
" ------ "	First National Bank ‡'83 88-619			T. E. Dodge		75,000	39,270	468,500	66,800	500,640	148,930	Chem. N., N. Y.; N. Bk. Com., St. L.; Ft. Worth N. and 1st N., Ft. Worth; City N., Dallas.
Aledo 300 Parker D17	Citizens Bank ‡†'06 88-906	J. J. Sears	M. W. Reynolds	M. S. Jones		5,000		20,000		30,000	6,680	Far. & Mech. N., Ft. Worth.

Town and County. ▲County Seats. In No. 11 F. R. D. E El Paso H Houston	Name of Bank. •Mem. A. B. A. §State †Priv. ‡Mem. State B. Ass'n. [Estab. ◆M. Fed. Res. T-Trust Powers.	President	Vice-President.	Cashier.	Ass't Cashier.	Liabilities. Paid-up Capital	Surplus and Profits	Deposits	Miscellaneous	Resources. Loans & Disc'ts. Bonds, Securities	Cash & Exchanges, Due from Banks	Principal Correspondents.
Alexander 300 Erath F10	**Alexander State Bank** ‡§'09 **88-997**	**G. W. Riddle**	A. M. Hale A. M. Maloney A. Rodgers	Ben. B. McCollum		$ 10,000	$ 7,500	$ 37,000		$ 42,000	$ 11,000	**Seab. N., N. Y.**; Tex. Bk. & Tr. Co., Galv.; Tex. State, Ft. Worth.
▲**Alice** 1880 H Jim Wells O16	**ALICE STATE BK. & TR. CO.** **88-891** •§'93	P. A. Presnall	Wm. Adams **Felix Hobbs** **T. H. Clark**	T. H. Clark		100,000	108,400	387,890	$ 172,830	718,900	50,220	**N. City, N. Y.**; Frost N., San Antonio.
" ------ "	**Citizens State Bank** •§'07 ◆ **88-892**	**O. E. Cannon**	**A. Wayne Wood**	**F. L. Cannon**	**E. E. Cannon**	60,000	30,000	490,000		522,000	65,000	Han. N., N. Y.; Live Stock Ex. N., Chi.; Comw. Bk. & Tr. Co., San Antonio.
Allen 500 Collin C19	**First National Bank** •‡'06 **88-908**	S. P. Bush	**J. N. Bush** **M. Whisenant**	B. A. Marcom	**W. C. Hagy**	25,000	18,960	89,350		142,190	17,510	S. W. N., Dallas.
Alma 300 Ellis E19	Alma **State Bank** ‡§'07 **88-900**	B. B. Munsey	A. E. Wright	B. C. Wright		10,000	7,000	65,000		60,000	15,000	Coal & Iron N., N. Y.; Cent. State, Dallas; State N., Corsicana.
▲**Alpine** 931 E Brewster I7	**Alpine State Bank** •§'07 ◆ **88-468**	B. F. Berkeley	**Geo. C. Miller**	**H. W. Ferguson**	G. B. Crawford	30,000	44,510	254,940		248,000	40,000	**Chase N., N. Y.**; State N., San Antonio; **Union N., Hou.**; 1st N., El Paso.
" ------ "	**First National Bank** ‡'04 **88-467**	**C. A. Brown**	**H. L. Kokernot**	**G. W. Baines, Jr.**	H. L. Hord	75,000	49,630	274,710	136,910	459,100	77,140	N. Park and N. Bk. Com., N. Y.; **Frost N., San Antonio.**
Alta Loma 300 H Galveston K 22	**First State Bank** ‡§'11 **88-910**	**E. Q. Rogers**	W. P. Davis	W. P. Davis	**Jno. H. Hurt**	10,000	7,790	37,350		39,690	11,730	**Chase N., N. Y.**; **City** N., Galv.
Alto 1081 H Cherokee F22	Alto State Bank •§'09 ◆ **88-704**	J. H. Kerr	J. D. Rodgers E. M. Decker J. E. Watters	T. D. Miller		25,000	13,000	225,000		175,000	75,000	**Hou. N. Ex., Hou.**; Guaranty Bk. & Tr. Co., Dallas.
" ------ "	**Continental State Bank** ‡§'09 **88-703**	**G. Rounsaville**	A. C. Harrison	**J. F. Smith**	W. H. Martin	25,000	20,500	145,000		107,000	40,000	**Union N., Hou.**; Cont. Bk. & Tr. Co., Ft. Worth; Guaranty Bk. & Tr. Co., Dallas.
Altoga 200 Collin C19	**Altoga State Bank** §'13 **88-911**	**G. W. Riddle**	A. C. Womble W. H. Dunn	**W. T. Dunn**	Etna Vance	10,000	2,110	58,020		60,580	13,460	Collin Co. N. and Cont. State, McKinney; S. W. N., Dallas.
Alvarado 1284 Johnson E18	**Alvarado State Bank** •§'10 **88-664**	**J. B. Campbell**	W. B. Norman	**C. A. Kelley**	**C. Y. Shultz**	50,000	11,000	160,000		165,000	30,000	**N. Park, N. Y.**; **Far. & Mech. N., Ft. Worth**; **City N., Dallas.**
" ------ "	**First National Bank** ‡'87 **88-663**	B. N. Sansom	J. D. Griffin	**E. L. Shelton**	J. N. Mallicote	75,000	60,000	210,000		235,000	40,000	Han. N., N. Y.; Am. Ex. N., Dallas; Ft. Worth N., Ft. Worth.
Alvin 1519 H Brazoria K22	**Alvin State Bank** •§'93 **88-572**	W. L. Browning	I. H. Kempner	W. L. Browning	W. E. Steele	40,000	12,000	292,130		220,650	41,700	**N. Bk. Rep., Chi.**; Tex. Bk. & Tr. Co., Galv.
" ------ "	**Farmers State Bank** §'17 **88-573**	W. P. Davis	B. T. Higginbotham	J. P. Pfaff	M. C. Cornish	25,000	10,500	103,810		122,090	26,000	**Mech. & Metals N., N. Y.**; Lumbermans N., **Hou.**; 1st N., Galv.
Alvord 1379 Wise C17	**Alvord State Bank** §'09 **88-643**	**J. L. Norris**	Wm. Covington	**Wm. Covington**	W. M. Flanery **E. L. Farmer**	40,000	70,000	200,000		160,000	150,000	**Mech. & Metals N., N. Y.**; Am. Ex. N., Dallas.
" ------ "	Security State Bank ‡§'21 88-1989	L. E. Pillers	G. H. Redwine J. R. Rhyne	L. C. Edwards	W. G. Barksdale	40,000		70,000		75,000	35,000	Chem. N., N. Y.; Cont. N., Ft. Worth; City N., Dallas.

THE AMERICAN NATIONAL BANK, AUSTIN, TEXAS Solicits Your Business

Digitized for FRASER
https://fraser.stlouisfed.org
Federal Reserve Bank of St. Louis

Town and County. ▲County Seats. No 11 F. Red. Dist. E ElPaso H Houston	Name of Bank. •Mem. A. B. A. §State †Priv. ‡Mem. State B. Ass'n. [Estab. ◆M. Fed. Res. T-Trust Powers.	President,	Vice-President,	Cashier,	Ass't Cashier,	Liabilities. Paid-up Capital	Surplus and Profits	Deposits	Miscellaneous	Resources. Loans & Disc'ts, Bonds, Securities	Cash & Exchanges, Due from Banks	Principal Correspondents.
▲Amarillo 15,494 Potter P4	*AMARILLO BANK & TRUST COMPANY 88-97 •‡§'06	RAY WHEATLEY	AVERY TURNER CHAS. A. FISK	C. M. HUMPHRYS	E. S. CAMPBELL	$ 100,000	$ 19,580	$ 957,860		$ 565,150	$ 512,291	1st N., N. Y. and Chi.; Far. & Mech. N., Ft. Worth; N. Bk. Com., St. L.
		Save time and get service on Col lections and Cred it Reports by sen ding										
		FEE IN ADVAN CE: *Plain sight d rafts,15c; Credit Reports, 50c* TR Y US.										
" ------ "	*AMARILLO NATIONAL BANK 88-95 •‡'92	B. T. WARE	C. T. WARE R. C. WARE C. L. WARE	S. D. VAUGHAN	A. H. WARE G. B. DOUBLEDAY H. J. FARWELL E. C. LACY	100,000	170,000	3,500,000		2,490,000	1,500,000	N. City, N. Y.: Com. Tr. Co., Kan. C.; 1st N., Ft. Worth.
		Send us your Amarillo items and collections.										
		PROMPT ATTENTION AND REMITTANCES.										
" ------ "	CITY NATIONAL BANK 88-98 •‡'20	J. M. LOVE	J. R. WRATHER	URA EMBRY	W. N. THOMPSON	100,000	4,060	166,890	$ 79,100	267,670	73,390	Irving N., N. Y.; Com. Tr. Co., Kan. C.; Secur. State, Ft. Worth.
		NEWEST BAN K IN AMARIL LO. Prompt service —Quick returns. We want your bu siness.										
" ------ "	*First National Bank 88-94 T•§'90	W. H. Fuqua	Ford Brandenburg C. J. E. Lowndes J. S. Chesnutt W. W. Flenniken	H. E. Fuqua	E. Fuqua R. C. Daily	300,000	78,890	2,547,040	985,560	2,627,010	1,284,480	N. City, N. Y.; Cont. & Com'l N., Chi.; Inter State N. and Com. Tr. Co., Kan. C.; 1st N., Ft. Worth.
" ------ "	*Guaranty State Bank 88-100 •‡§'16	B. C. D. Bynum	C. M. McCullough J. H. Paul	C. M. McCullough	C. H. Keeney	125,000	18,580	1,124,960	37,950	941,920	364,570	N. Bk. Com., N. Y.; New Eng. N. and Com. Tr. Co., Kan. C.; S. W. N., Dallas.
" ------ "	*NATIONAL BANK OF COMMERCE 88-96 •‡'03	W. O'BRIEN T. E. DURHAM, *V. P.*	M. C. NOBLES E. W. HARDIN J. N. BEASLEY WM. E. HERRING	T. E. DURHAM	JOHN WHEATLEY H. V. KNUPP	75,000	93,760	758,340		842,250	111,440	Han. N., N. Y.; N. Stock Yds. N., E. St. L., Ill.; Com. Tr. Co., Kan. C.; Citiz. N., Emporia, Kan.; 1st N., Ft. Worth.
		SEND US YOU R AMARILLO B USINESS DIREC T. Prompt attenti on given Bill of L ading Drafts and all matters sent us.										
" ------ "	Amarillo Clearing House (*Members indicated by a* *)	W. H. Foqua	B. T. Ware J. L. Smith	Chas. Ware, *Sec.*	Ray Wheatley, *Tr.* E. Fuqua, *Mgr.*							
Ambrose 350 Grayson B19	Farmers Guaranty State Bank 88-1766 ‡§'17	G. O. Whiting	W. C. Brown	Dennis Bible		10,000	4,000	38,300		22,500	16,330	Citiz. State, Denison; S. W. N., Dallas.
Ammannsville 500 H (*Weimar P.O.*) Fayette J19	Ammannsville State Bank 88-1682 ‡§'14	Geo. Herder, Jr.	John Lidiak	A. P. Parma		15,000	5,600	30,000		46,000	3,000	So. Tex. Com'l N., Hou.; Dallas Tr. & Sav., Dallas.
▲Anahuac 500 Chambers J23	Chambers County State Bank 88-912 •‡§'06	K. E. White	J. M. Johnson	Florence E. Weaver		20,000	12,810	201,740	14,300	210,140	38,710	Han. N., N. Y.; Cont. & Com'l N., Chi.
▲Anderson 700 Grimes 120	First National Bank ‡'04 88-913	J. H. Kennard	T. P. Buffington	G. B. Kennard	Gary Thomas	50,000	14,000	100,000		120,000	32,000	So. Tex. Com'l N., Hou.
" ------ "	Guaranty State Bank §'20 88-1927	A. P. Wickey	J. O. Kernole F. C. Greenwood	J. J. Jopling		25,000	620	32,010		43,250	14,360	Hou. N. Ex., Hou.; City N., Dallas.
▲Andrews 350 E Andrews E9	Andrews State Bank •‡§'10 88-914	J. S. Means	A. N. Brown W. V. Gates	H. C. Barnes	M. I. Phillipps	10,000	10,000	43,510		63,350	16,350	Tex. State, Ft. Worth; 1st N., Midland.
▲Angleton 1043 H Brazoria L21	ANGLETON STATE BANK 88-444 •‡§'02	T. L. SMITH	E. L. BOSTON	R. G. BURKHART		40,000	6,500	150,000		170,000	26,000	Seab. N., N. Y.; N. Bk. Com., Hou.; Tex. Bk. & Tr. Co., Galv.
		Collections and FEE IN ADVAN	Requests for Cr CE: *Plain sight d*	edit Reports MU *rafts, 15c; Credit Re*	ST be accompani *ports, 25c.*	ed by						
" ------ "	Brazoria County State Bank 88-645 •‡§'08	B. M. Jamison	Louis J. Wilson	J. G. Jackson	J. B. Jackson	25,000	29,640	217,040	25,000	231,120	65,560	Han. N., N. Y.; Lumbermans N. and 1st N., Hou.; City N. Galv.

Town and County. ▲County Seat s. No. 11 F. Res. Dist. E ElPaso H Houston	Name of Bank. •Mem. A. B. A. §State †Priv. ‡Mem. State B. Ass'n. [Estab. ◆M. Fed. Res. T-Trust Powers.	President.	Vice-President.	Cashier.	Ass't Cashier.	Liabilities. Paid-up Capital	Surplus and Profits	Deposits	Miscellaneous	Resources. Loans & Dis-c'ts. Bonds, Securities	Cash & Exchanges, Due from Banks	Principal Correspondents.
Anna 538 Collins C19	Collin County State Bank ‡$'13 88-1632	R. C. Moore	J. C. Barger	V. B. Slaughter		$ 35,000	$ 14,000	$ 65,000		$ 200,000	$ 30,000	Seab. N., N. Y.; Dallas N., Dallas.
Annona 750 Red River B22	First National Bank ‡'04 88-916	J. M. Stiles	J. W. Mann	H. W. Pirkey	G. Wootten Brown	30,000	23,000	50,000		160,000	5,000	City N., Dallas; Texarkana N., Texarkana.
" "	**First State Bank** ‡$'11 88-1419	H. S. Whiteman	Ira Bishop	**L. B. Pool**	L. G. Pool	25,000	15,200	64,000		116,260	5,450	N. Park, N. Y.; Rep. N., Dallas; City N., Clarksville.
" "	Russell Exchange Bank •‡†'17 88-1740	E. K. Russell		J. J. Puckett		25,000	10,000	40,000		60,000	5,180	Texarkana N., Texarkana; Am. N., Paris; Red River N., Clarksville.
▲Anson 1425 Jones D13	Anson State Bank •‡$'11 ◆ 88-461	D. Williams	C. G. Rowell	E. W. Harrell	J. W. Purifoy	50,000	65,000	375,000		380,000	75,000	Han. N., N. Y.; Far. & Mech. N., Ft. Worth.
" "	**First National Bank** ‡'02 88-460	J. J. Steel	R. R. Shapord	J. H. Warren	K. H. Anderson	50,000	75,000	500,000		300,000	300,000	N. Bk. Com., N. Y.; 1st N., St. L.; Ft. Worth N., Ft. Worth; N. Bk. Com., Dallas.
Appleby 600 H Nacogdoches F23	Appleby State Bank ‡$'19 88-1838	Thos. E. Baker	R. C. White	G. L. Davidson		10,000	2,170	42,900		34,900	17,900	1st N., Hou.; Com'l Guaranty State, Nacogdoches.
Apple Springs 600 H Trinity G22	First State Bank ‡$'17 88-1789	L. P. Atmar	R. R. Robb	W. L. Hutson	G. E. Turner	12,500	5,600	55,560		47,650	18,160	Union N., Hou.; 1st N., Groveton.
Aquilla 500 Hill F18	Aquilla State Bank •‡$'05 88-917	Geo. Carmichael	P. F. Rayford	H. L. Rogers	V. F. Dupree, Jr.	20,000	3,320	74,000		82,000	21,500	Han. N., N. Y.; 1st N., Waco; Citiz. N., Hillsboro; Far. & Mech. N., Ft. Worth.
Aransas Pass 1569 H San Patr'o N18	**First National Bank** •‡'12 88-1482	W. H. Young	L. J. Usher	L. T. Ayres		25,000	14,000	175,000		140,000	50,000	Han. N., N. Y.; N. Bk. Com., San Antonio; Lumbermans N., Hou.
" "	First State Bank •‡$'10 88-918	C. W. Holmes	John Sigmund	A. C. Moore		25,000	8,750	131,050		119,080	36,260	Guaranty Tr. Co., N. Y.; State N. and Alamo N., San Antonio.
▲Archer City 689 Archer B10	Power State Bank ‡$'09 88-919	W. M. Coleman	L. P. Carrington	Jno. P. Fleming	Leona Shelton R. J. Graham	50,000	60,000	200,000		222,650	70,000	Seab. N., N. Y.; 1st N., Wichita Falls; Stock Yds. N., Ft. Worth.
Argyle 400 Denton C18	Argyle State Bank ‡$'06 88-920	W. J. Hamilton	M. D. Fullingim	H. O. Wheeler		10,000	10,000	30,000		48,800	11,000	1st N., Ft. Worth; Denison Bk. & Tr. Co., Denison.
Arlington 3031 Tarrant D19	Arlington State Bank •‡$'04 88-478	James Ditto	Mike Ditto	C. B. Berry		50,000	18,000	250,000		180,000	56,000	Seab. N., N. Y.; 1st N., Ft. Worth; S. W. N., Dallas.
" "	Farmers National Bank '21 88-2018	C. C. Vinson		J. E. Voss		50,000						
" "	First State Bank •‡$'15 88-1708	Frank McKnight	W. C. Weeks	Thos. Spruance	L. E. Johnson Ella V. Day	50,000	10,000	300,000		265,000	51,000	N. Bk. Com., N. Y. and Dallas; Far. & Mech. N., Ft. Worth.
Arp 350 Smith E22	Arp Guaranty State Bank ‡$'11 88-921	W. H. Fredericks	H. A. Kassabaum	J. E. Henson	C. A. Ham	20,000	10,380	66,890	$ 10,650	92,420	15,500	Tex. State, Ft. Worth; Hou. N. Ex., Hou.; N. Bk. of Com., St. L.
Asherton 1000 Dimmit M14	Asherton State Bank ‡$'11 88-922	J. H. Spencer	L. Dillon	L. M. Knisley		17,500	2,800	211,000		69,000	147,000	Chase N., N. Y.; Groos N., Guaranty State and City N., San Antonio.
Ashland 50 Upshur D23	Guaranty State Bank ‡'13 88-1629	M. B. Richards	M. H. Williams	W. L. Walker		10,000	2,800	13,000		22,350	3,100	1st N., Gilmer and Longview.
▲Aspermont 436 Stonewall C15	First National Bank ‡'01 88-923	D. R. Couch	William Jordan S. B. Pierson	Roy Riddel	W. A. Springer	25,000	35,000	195,000		215,000	31,670	Han. N., N. Y.
▲Athens 3176 Henderson E21	Athens National Bank •‡'02 88-386	J. T. La Rue	B. Sigler	I. P. La Rue		50,000	35,000	600,000		350,000	335,000	Seab. N., N. Y.; City N., Dallas.
" "	**FIRST NATIONAL BANK** •‡'90 88-385	J. W. MURCHISON Collections rece Please send 15c	C. H. HAWN ive special attent in advance for sig	T. F. MURCHISON ion and prompt ht drafts and 25c f	A. S. FORD remittance. or credit reports.	100,000	50,000	600,000		635,000	140,000	Han. N., N. Y.; 1st N., St. L.; Am. Ex. N., Dallas.
" "	Guaranty State Bank ‡$'10 88-387	G. M. Wofford	V. I. Stirman	T. P. Faulk	W. W. Spencer Geo. M. Wofford, Jr.	50,000	117,550	447,690		547,610	100,040	N. Bk. Com., N. Y.; Dallas N., Dallas.
Atlanta 1469 Cass C23	Atlanta National Bank '15 88-519	L. F. Allday	B. H. Singletary T. J. Swint	W. A. Powell	H. A. King	50,000	69,400	360,400		370,920	226,850	Com'l N., Shreveport City N., Dallas; Texarkana N., Texarkana.
" "	Farmers State Bank ‡$'13 88-1554	W. A. Howe	C. W. McClung O. L. Smith	R. E. Florence	E. C. Manning	25,000	8,500	98,000		108,000	19,000	S. W. N., Dallas; State N., Texarkana, Ark.
" "	First National Bank '92 88-518	T. R. Richey	Jno. J. Ellington, Jr.	**R. P. Dunklin**	V. A. Clements	75,000	78,000	290,000		390,000	150,000	Am. Ex. N., Dallas; Texarkana N., Texarkana.
Aubrey 800 Denton C18	Security State Bank ‡$'02 88-924	J. R. Phillips	W. P. Ratchford T. L. Phillips	J. E. Bonar		50,000	18,000	188,000		223,000	32,000	Dallas Tr. & Sav., Dallas; Texas State, Ft. Worth; Citiz. State, Denison.

THE AMERICAN NATIONAL BANK, AUSTIN, TEXAS Solicits Your Business

Digitized for FRASER
https://fraser.stlouisfed.org
Federal Reserve Bank of St. Louis

THE
AUSTIN NATIONAL BANK
AUSTIN, TEXAS

Depositary for the United States



Capital

$300,000

Surplus and Undivided Profits

$800,000

OFFICERS

E. P. WILMOT, President

WM. H. FOLTS . . . Vice-President	MORRIS HIRSHFELD . Vice-President
JOHN H. CHILES . . Vice-President	C. M. BARTHOLOMEW . . Cashier
T. H. DAVIS . . . . Vice-President	S. B. ROBERDEAU . Assistant Cashier
LEFFLER CORBITT . Assistant Cashier	

SEND US YOUR BUSINESS

Best Attention at Lowest Rates

Digitized for FRASER
https://fraser.stlouisfed.org
Federal Reserve Bank of St. Louis

THE FIRST NATIONAL BANK — HOUSTON, TEXAS
CAPITAL $2,000,000.00 SURPLUS $500,000.00
Superior Facilities. Business of non-resi- dents given particular attention. Correspondence Invited

Texas

INDEX TO COUNTIES

Anderson	F 21	Kaufman	D 20
Andrews	E 8	Kendall	J 15
Angelina	G 23	Kenedy	P 17
Aransas	N 19	Kent	C 12
Archer	C 15	Kerr	J 14
Armstrong	Q 5	Kimble	I 13
Atascosa	L 16	King	B 13
Austin	J 20	Kinney	K 12
Bailey	A 8	Kleberg	O 17
Bandera	B 14	Knox	B 14
Bastrop	J 18	Lamar	B 21
Baylor	B 14	Lamb	A 9
Bee	M 17	Lampasas	G 16
Bell	H 17	Lasalle	M 15
Bexar	K 16	Lavaca	K 19
Blanco	I 16	Lee	I 19
Borden	D 11	Leon	G 20
Bosque	F 17	Liberty	I 22
Bowie	C 23	Limestone	G 19
Brazoria	K 21	Lipscomb	N 6
Brazos	H 20	Live Oak	N 16
Brewster	J 7	Llano	I 15
Briscoe	A 11	Loving	F 7
Brooks	P 16	Lubbock	B 10
Brown	F 15	Lynn	C 10
Burleson	K 19	McCulloch	G 14
Burnet	H 16	McLennan	G 18
Caldwell	J 17	McMullen	M 16
Calhoun	M 19	Madison	H 20
Callahan	E 14	Marion	D 23
Cameron	R 18	Martin	E 10
Camp	D 22	Mason	H 14
Carson	P 5	Matagorda	L 20
Cass	C 23	Maverick	L 12
Castro	A 9	Medina	L 15
Chambers	J 23	Menard	H 13
Cherokee	F 22	Midland	F 10
Childress	A 13 and R 7	Milam	H 18
Clay	B 16	Mills	G 16
Cochran	B 8	Mitchell	E 12
Coke	F 12	Montague	B 17
Coleman	F 14	Montgomery	I 21
Collin	C 19	Moore	O 4
Collingsworth	P 6	Morris	C 22
Colorado	K 19	Motley	A 12
Comal	J 16	Nacogdoches	F 23
Comanche	F 16	Navarro	F 19
Concho	G 13	Newton	H 24
Cooke	B 18	Nolan	E 12
Coryell	G 17	Nueces	O 17
Cottle	A 13	Ochiltree	N 6
Crane	G 9	Oldham	P 3
Crockett	H 10	Orange	I 24
Crosby	C 10	Palo Pinto	D 16
Culberson	G 5	Panola	E 23
Dallam	N 3	Parker	D 17
Dallas	D 19	Parmer	A 8
Dawson	D 10	Pecos	H 5
Deaf Smith	Q 3	Polk	H 22
Delta	C 21	Potter	P 4
Denton	C 18	Presidio	J 5
Dewitt	J 18	Rains	D 21
Dickens	C 12	Randall	Q 4
Dimmit	M 13	Reagan	G 10
Donley	Q 6	Real	J 13
Duval	O 16	Red River	B 22
Eastland	E 15	Reeves	G 7
Ector	F 9	Refugio	M 18
Edwards	J 12	Roberts	Q 6
Ellis	E 19	Robertson	G 20
El Paso	E 2	Rockwall	D 19
Erath	E 16	Runnels	F 13
Falls	G 19	Rusk	E 22
Fannin	C 20	Sabine	G 24
Fayette	J 19	San Augustine	G 24
Fisher	D 12	San Jacinto	I 22
Floyd	A 11	San Patricio	N 18
Foard	B 14	San Saba	H 15
Fort Bend	K 20	Schleicher	H 12
Franklin	C 22	Scurry	D 12
Freestone	F 20	Shackelford	D 14
Frio	L 15	Shelby	F 24
Gaines	D 9	Sherman	N 4
Galveston	K 22	Smith	E 22
Garza	G 11	Somervell	E 17
Gillespie	I 15	Starr	Q 15
Glasscock	F 10	Stephens	D 15
Goliad	M 18	Sterling	F 11
Gonzales	K 18	Stonewall	C 13
Gray	P 6	Sutton	I 12
Grayson	B 19	Swisher	A 10
Gregg	E 22	Tarrant	D 18
Grimes	H 20	Taylor	E 13
Guadalupe	K 17	Terrell	J 9
Hale	B 10	Terry	C 9
Hall	A 12	Throckmorton	D 15
Hamilton	F 16	Titus	C 22
Hansford	N 5	Tom Green	G 12
Hardeman	A 14	Travis	I 17
Hardin	J 23	Trinity	G 22
Harris	J 21	Tyler	H 23
Harrison	D 23	Upshur	D 22
Hartley	O 3	Upton	G 9
Haskell	C 14	Uvalde	K 13
Hays	J 17	Valverde	J 11
Hemphill	O 6	Van Zandt	D 20
Henderson	E 21	Victoria	L 18
Hidalgo	Q 16	Walker	H 21
Hill	F 18	Waller	J 20
Hockley	B 9	Ward	G 8
Hood	E 17	Washington	I 19
Hopkins	C 21	Webb	O 14
Houston	G 21	Wharton	K 20
Howard	E 11	Wheeler	C 20
Hudspeth	F 3	Wichita	B 15
Hunt	C 20	Wilbarger	B 14
Hutchinson	O 5	Willacy	Q 17
Irion	G 11	Williamson	I 17
Jack	C 16	Wilson	L 16
Jackson	L 19	Winkler	F 8
Jasper	H 24	Wise	C 17
Jeff Davis	H 6	Wood	D 21
Jefferson	J 24	Yoakum	C 8
Jim Hogg	P 15	Young	C 15
Jim Wells	O 17	Zapata	P 15
Johnson	E 18	Zavalla	L 13
Jones	D 13		

Insured in the Hartford against loss through fraudulent or felonious alterations.
SUPER-SAFETY
Insured
BANK-CHECKS
The Bankers Supply Co.
New York Chicago Denver
Atlanta Des Moines San Francisco

The Panhandle of Texas, on Same Scale.

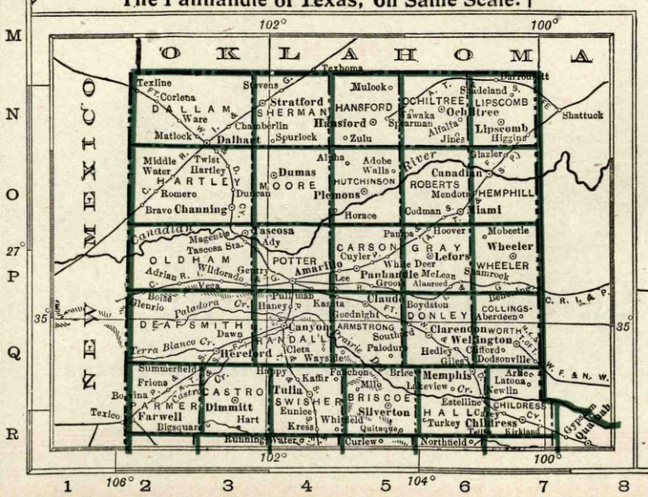
OKLAHOMA
NEW MEXICO
DALLAM
SHERMAN
HANSFORD
OCHILTREE
LIPSCOMB
Dalhart
Stratford
Hansford
Ochiltree
Lipscomb
HARTLEY
MOORE
HUTCHINSON
ROBERTS
HEMPHILL
Dumas
Canadian
Miami
OLDHAM
POTTER
CARSON
GRAY
WHEELER
Amarillo
Pampa
Lefors
DEAF SMITH
RANDALL
ARMSTRONG
DONLEY
COLLINGSWORTH
Hereford
Canyon
Clarendon
Wellington
CASTRO
SWISHER
BRISCOE
Dimmitt
Tulia
Silverton
Memphis
Estelline
CHILDRESS
Farwell
Kress
Turkey
Quitaque
Texline
Stevens
Mulcoko
Shattuck
Higgins
Spurlock
Zulu
Alanreed
Jones
Goodnight
Claude
Boydston
Southard
Paloduro
Hedley
Clifford
Dodsonville
Arney
Latons
Newlin
Northfield
Kirkland
Turkey Creek
Running Water
Quitaque
Texhoma
Corlena
Matlock
Middle Water
Twist
Romero
Bravo
Channing
Adobe Walls
Plemons
Horace
Mendota
Codman
Miami
Magnum
Tascosa Sta.
Ady
Cuyler
White Deer
Pantex
McLean
Alanreed
Wildorado
Vega
Adrian
Boise
Plemons Cr.
Haney
Karnes
Boodnight
Southard
Paloduro
Cleta
Wayside
Summerfield
Happy
Kaffir
Mule
Briscoe
Estelline
Friona
Bovina
Farwell
Bigspring
Hart
Swisher
Eunice
Whiteflat
Silverton
Quitaque
Running Water
Quitaque Cr.
Turkey Creek
Northfield
Kirkland
Childress
Texline
Dalhart
Spurlock
Zulu
Alanreed
Goodnight
Claude
Memphis
Estelline
Childress
Newlin
Latons
Arney
Dodsonville
Clifford
Hedley
Paloduro
Southard
Boodnight
Karnes
Bovina
Friona
Summerfield
Happy
Kaffir
Mule
Briscoe
Estelline
Silverton
Whiteflat

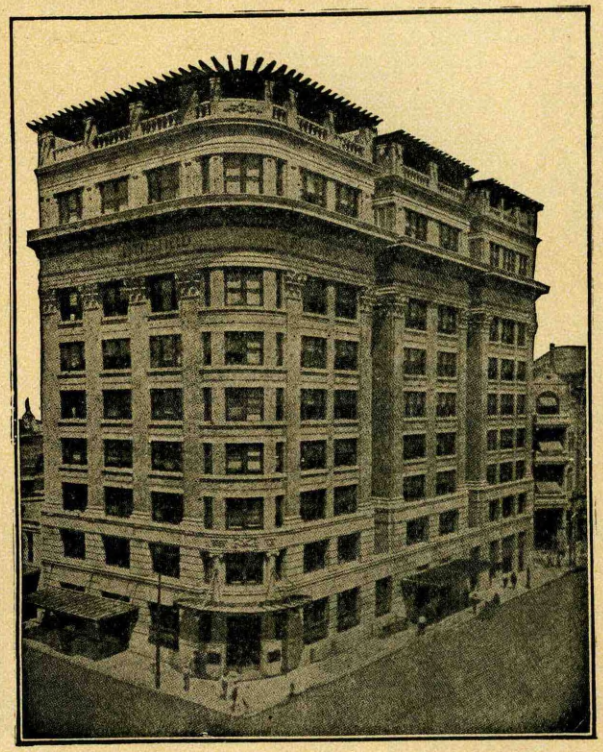

OFFICERS

H. A. WROE	President
R. C. ROBERDEAU	Vice President
L. J. SCHNEIDER	Vice President
L. D. WILLIAMS	Cashier
H. PFAEFFLIN	Asst. Cashier
D. H. HART, Jr.	Asst. Cashier
MRS. J. A. JACKSON	Adv. Manager

For Thirty Years

the steady growth of our business has gained the confidence of the people of this community, who recognize the value of service.

Able organization, prompt attention, courteous treatment, superior facilities, safety for funds, and care even in minor details places this bank to the forefront of the Banking World in Texas.

THE AMERICAN NATIONAL BANK

Austin, Texas

Capital and Surplus $1,100,000.00
Resources over - $10,000,000.00

United States Government Depository

Digitized for FRASER
https://fraser.stlouisfed.org
Federal Reserve Bank of St. Louis

Town and County. ▲County Seats. In No. 11 F. R. D. EElPaso Br. HHoust.	Name of Bank. •Mem. A. B. A. §State †Priv. ‡Mem. State B. Ass'n. [Estab. ◆M. Fed. Res. T-Trust Powers.	President.	Vice-President.	Cashier.	Ass't Cashier.	Liabilities. Paid-up Capital	Surplus and Profits	Deposits	Miscellaneous	Resources. Loans & Dis'cts, Bonds, Securities	Cash & Exchange, Due from Banks	Principal Correspondents.
▲Austin 34,876 Travis I 17	**THE *AMERICAN NATIONAL BANK** 88-18 T•‡'90	H. A. WROE	R. C. ROBERDEAU L. J. SCHNEIDER	L. D. WILLIAMS	H. PFAEFFLIN D. H. HART, Jr.	$ 300,000	$ 800,220	$ 5,545,320	$ 515,400	$ 5,672,110	$ 1,488,820	N. Bk. Com. and Chase N., N.Y.; Corn Ex. N., Chi.; 1st N., St. L., Phil., and Hou.; City N., Dallas; Mellon N., Pitt.
		Collections and Correspondence solicited. Prompt attention to all inquiries. SEE ADVERTISEMENT ON OPPOSITE PAGE.										
" ------ "	***AUSTIN NATIONAL BANK** 88-17 •‡'90	E. P. WILMOT	WM. H. FOLTS J. H. CHILES T. H. DAVIS MORRIS HIRSHFELD	C. M. BARTHOLOMEW	S. B. ROBERDEAU LEFFLER CORBITT	300,000	752,300	6,278,800	301,720	4,772,600	2,860,220	N. Park and N. City, N. Y.; 1st N. and Cont. &Com'l N., Chi.; 1st N., St. L.
		United States Depository. Strongest Directory of any Bank here. Personal attention given Collections and all matters entrusted to us. Special Collection Rates to Banks and Merchants. TRY US. SEE ADVERTISEMENT ON TEXAS INDEX.										
" ------ "	***CITIZENS STATE BANK** 88-19 •‡$'06	A. W. WILKERSON	E. McKINNON D. T. IGLEHART	E. McKINNON	LEO KUHN	125,000	25,000	1,700,000	----------	1,080,000	400,000	Irving N., N. Y.; 1st N., Hou.; N. Bk. Com., St. L.
		A State Bank o / Collections and / FEE IN ADVAN / Special attentio	**perating under G / Requests for Cred / CE: *Plain sight dr* / n given Bill of La**	**uaranty Fund Sy / it Reports MUST / *afts, 15c; Credit R* / ding drafts, Cash**	**stem. / be accompanied b / *eports, 50c.* / and Time Items.**	y						
" ------ "	Security Trust Co. ----T‡$'20 88-22	F. W. Sternenberg	D. C. Reed T. J. Butler	E. P. Cravens, *V.P. and Cash.*	----------	200,000	55,910	51,800 *(Tr. Fu*	241,260 *nds)*	534,600	14,380	Am. N., Austin.
" ------ "	***STATE NATIONAL BANK** 88-16 •‡'45	WALTER BREMOND	PIERRE BREMOND J. G. PALM	WALTER BREMOND, Jr.	T. J. ROWZEE, Jr.	100,000	60,000	1,972,670	----------	1,462,510	556,300	Am. Ex. N. and Chem. N., N. Y.; Cont. & Com'l N., Chi.; 1st N., St. L.; Comw. N., Kan. C.; Riggs N., Wash., D. C.
		PROMPT ATTENTION GIVEN ALL MATTERS SENT US										
" ------ "	Texas Bank & Trust Co. ‡$'22 88-21 *(Formerly Texas Trust Co.)*	S. Sparks	M. C. Parrish G. W. Walling, Jr.	H. A. Turner	----------	200,000	33,250	980,110	206,150	729,130	690,370	Seab. N., N. Y.; Guaranty Bk. & Tr. Co., Dallas.
" ------ "	Austin Clearing House *(Members indicated by a *)*	Walter Bremond, Sr.	Wm. H. Folts	H. Pfaefflin, *Sec. and Mgr.*	----------							
Austwell 213 H Refugio M19	Austwell State Bank ‡$'12 88-1574	F. P. Marberry	Martin O'Connor	W. H. Dunson	Sudie Cameron	25,000	----------	75,000	----------	49,000	76,000	1st N., Hou.; Levi Bk. & Tr. Co., Victoria.
Avalon 300 *(Italy P. O.)* Ellis E19	First State Bank ‡$'13 88-1539	A. W. Miller	J. H. Smith	B. McGee	R. G. Smith	15,000	21,710	82,710	----------	68,320	35,770	Am. Ex. N., Dallas: Citiz. N., Waxahachie: 1st N., Italy.
Avery 1000 Red River B22	**AVERY STATE BANK** ◆ 88-925 •‡$'14	W. F. BURDEN Try us for quick / and present 1 / TWENTY-FIVE	P. J. MEDFORD returns. We re / tem soon as recei / CENTS for credit	W. S. LAWSON mit day paid / ved. FIFTEEN C / rating will insure	O. C. LAWSON ENTS sent with / your business im	25,000 sight dr	15,000 aft and	104,770 mediate	----------	140,000 attenti	50,000 on.	Texarkana N., Texarkana; 1st N., Paris; Drov. N., Kan. C.
" ------ "	**FIRST NATIONAL BANK** 88-1431 •‡'14	JOE M. McCARVER Special attentio / FIFTEEN CENT / TWENTY-FIVE	B. H. WILLIAMS n given Bill of La / S sent to us with / CENTS for each c	W. G. BRYAN ding Drafts. / each sight draft f / redit report insur	W. H. MURPHY or presentation, a / es prompt, person	40,000 nd	14,560 al atten	85,500 tion.	----------	210,320	12,250	Am. Ex. N., Dallas; Texarkana N., Texarkana.

Number under Name of Bank is the New Transit Number given to each bank in U. S. exclusively by The Rand-McNally Bankers' Directory, under the authority of The American Bankers Ass'n.

TEXAS—Continued

Non-Bank Towns with Nearest Banking Point (Indexed Acces.), Lawyers, Laws (indexed) in back of this volume. For Interest Rates, Holidays, etc., see Laws.

Town and County. ▲County Seats. In No. 11 F. R. D. E El Paso Br. H Houst.	Name of Bank. •Mem. A. B. A. §State †Priv. ‡Mem. State B. Ass'n. [Estab. ◆M. Fed. Res. T-Trust Powers.	President.	Vice-President.	Cashier.	Ass't Cashier.	Liabilities. Paid-up Capital	Surplus and Profits	Deposits	Miscellaneous	Resources. Loans & Dis. Bonds, Securities	Cash & Exchanges, Due from Banks	Principal Correspondents.
Avinger 400 Cass D23	**First State Bank** •‡$'09 88-926	J. R. McCain	D. R. Coulter	J. L. Hartsfield	J. R. Hartsfield	$ 15,000	$ 17,190	$ 72,420	$ 22,100	$ 110,830	$ 15,880	N. Park, N. Y.; S. W. N., Dallas; 1st N., Shreveport.
Avoca 300 Jones D14	*Guaranty State Bank*	(*Closed Janury 1,*	1921)									
Bagwell 500 Red River B22	**First National Bank** '14 88-869	T. D. Wilson	Herbert Jones J. N. Ward	J. M. Pike		27,500	8,500	36,000		89,000	10,000	1st N., Paris; S. W. N., Dallas.
Bailey 500 Fannin C20	**Continental State Bank** ‡$'09 88-929	J. G. Wilkinson	Hugh Leslie	C. W. Fanning	A. L. Gilmer	25,000	1,250	75,000		67,000	20,000	Cont. Bk. & Tr. Co., Ft. Worth; Com'l N., Sherman.
▲**Baird** 1902 Callahan E14	First Guaranty State Bank 88-492 •‡$'02 (*Formerly Home National Ba*	E. L. Finley	H. W. Ross P. G. Hatchett	T. E. Powell	F. L. Driskill E. D. Driskill	50,000	20,000	395,000		248,000	110,000	Stock Yds. N., Ft. Worth; N. Bk. Com., Dallas; Drov. N., Kan. C.; Austin N., Austin.
" " "	**FIRST NATIONAL BANK** •‡'85 88-491	*nk)* J. F. DYER Special attentio Collections and Reasonable rat	HENRY JAMES n given Items of requests for ratin es.	W. S. HINDS out of town clien gs given prompt a	ROBERT NORRELL ts. ttention.	50,000	33,380	479,850	25,000	461,880	126,340	Han. N., N. Y.; City N., Dallas; Far. & Merch. N., Abilene.
▲**Ballinger** 2767 Runnels F13	**BALLINGER STATE BANK & TRUST COMPANY** ◆ 88-259 •‡$'05	R. W. BRUCE Save time and g FEE IN ADVAN	C. P. SHEPHERD et service on Colle CE: *Plain sight d*	N. K. FREEMAN ctions and Credit *rafts, 15c; Credit*	S. BAKER Reports by sendi *Reports, 25c.* TR	ng Y US.	60,000	4,000	181,010	70,300	276,680	38,630 N. City, N. Y.; Am. Ex. N., Dallas; City N., Galv.; San Angelo N., San Angelo.
" " "	**FARMERS & MERCH. STATE BANK** 88-260 ‡$'09	H. GIESECKE R. R. RUSSELL, *V.P.* Collections and FEE IN ADVAN	E. D. WALKER J. F. CURRIE Requests for Cred CE: *Plain sight dr*	J. L. CHASTAIN it Reports MUST *afts, 15c; Credit Rep*	be accompanied *orts, 25c.*	by	100,000	52,000	472,000		334,570	206,500 N. Bk. Com., N. Y.; 1st N., Ft. Worth; Lumbermans N., Hou.; Citiz. State, Austin; City N., San Antonio.
" " "	**FIRST NATIONAL BANK** •‡'86 88-258	J. Y. PEARCE "LARGEST BA Prompt attenti SEND US YO	D. M. BAKER A. J. THORP NK IN BALLING on given Bill of L UR BUSINESS.	R. G. ERWIN ER." ading Drafts, Cas	J. W. PATTERSON W. R. BOGLE h and Time Item	s.	100,000	82,000	700,000		450,000	250,000 N. City, N. Y.; City N., Dallas; So. Tex. Com'l N., Hou.
Balmorhea 250 E Reeves H7	Toyah Valley State Bank $'11 88-1378	C. M. Honaker	S. Mayer W. L. Kingston	C. C. Boyd	A. L. Barlow		20,000	9,900	60,000		67,000	29,000 Cont. & Com'l N., Chi.; Far. & Merch. N., Ft. Worth; Pecos Valley State and 1st N., Pecos.
▲**Bandera** 800 Bandera K15	First National Bank ‡'20 88-1830	W. J. Davenport	F. D. Barnes	A. Meadows	B. F. Langford, Jr.		25,000	570	30,210		30,790	21,560 Lockwood N., San Antonio.
" " "	First State Bank ‡$'10 88-930	J. W. Short	H. E. Rambie	I. E. Adamietz	G. S. Rambie		20,000	5,000	198,000		143,770	70,140 Han. N., N. Y.; Hou. N. Ex.. Hou.; N. Bk. Com., Alamo N., and Cent. Tr. Co., San Antonio.
Bangs 709 Brown F15	First National Bank ‡'20 88-2011	W. P. Eads	L. G. Porter	A. R. Moore			25,000	5,220	30,970		50,640	10,540 City N., Dallas; Stockyards N., Ft. Worth; Citiz. N., Brownwood.
" " "	**First State Bank** ‡$'06 88-931	F. E. Strange	E. B. Sikes	Roy Marcom	C. B. Lovelace		25,000	2,500	50,000		67,000	11,000 So. Tex. Com'l N., Hou.; Far. & Mech. N. and Cont. N., Ft. Worth.
Bardwell 358 Ellis E19	First National Bank •‡'14 88-932	J. W. Tolleson	N. W. Worthy	D. W. Ramsay	Mrs. F. Portureau		40,000	15,500	150,000		199,000	25,000 N. Park, N. Y.; Am. Ex. N., Dallas.
Barksdale 250 Edwards K13	State Bank of Barksdale 88-933 ‡$'07	J. A. Powers	E. Custer	Ross Powers			30,000	1,000	60,000		99,000	15,000 N. Bk. Com., San Antonio.
Barnhart 400 Irion G11	First State Bank §'20 88-1945	W. M. Noelke	G. W. Newberry	O. A. Carr			25,000		68,200		56,460	36,740 N. Park, N. Y.; San Angelo N., San Angelo; Stock Yards N., Ft. Worth; Fid. N. Bk. & Tr., Kan. C.
Barry 500 Navarro F19	**First State Bank** ‡$'09 88-871	P. D. Williams	B. B. Munsey S. B. Hodkin	James W. Fields	Claude Williams		50,000	13,000	125,000		155,000	20,000 Han. N., N. Y.; Cent. State, Dallas; 1st N., Hou.; State N., Corsicana.
▲**Barstow** 490 E Ward G7	**Citizens State Bank** ‡$'07 88-934	Edward Miller	W. D. Cowan Mrs. W. L. Fuller	C. E. Nichols	O. P. Jenson Jack Sweatt		40,000	8,040	126,700		145,760	28,970 N. Bk. Com., St. L.; 1st N., Ft. Worth.
Bartlett 1731 Bell H18	**Bartlett National Bank** ‡'04 88-465	Mary A. Bartlett	J. W. Jackson	T. B. Benson	W. E. Cox P. M. Cox		100,000	33,100	201,000	73,000	347,500	59,600 N. Park, N. Y.; 1st N., Hou.
" " "	Bartlett State Bank •‡$'09 88-466	J. V. Morris	J. E. Condra	Henry Tlucek	E. E. Lindemann		50,000	24,000	226,000		226,600	55,200 Mech. & Metals N., N. Y.; Peo. State and Hou. N. Ex., Hou.; Am. N., Austin.
" " "	**First National Bank** ‡1900 88-464	C. C. Bailey	W. R. Janke W. W. Walton	E. T. Jones	R. E. Kirk V. T. Bobo		100,000	97,500	310,000		517,620	38,220 Chase N., N. Y.; City N., Dallas; 1st N., Waco; So. Tex. Com'l N., Hou.
▲**Bastrop** 1828 H Bastrop J18	Citizens State Bank ‡$'09 88-496	Paul D. Page	J. L. Wilbarger H. B. Combs	J. T. Crysup	H. J. Kesselus		30,000	34,190	298,110		222,690	129,060 Han. N., N. Y.; Union N., Hou.; Am. N., Austin; S. W. N., Dallas.
" " "	**First National Bank** •‡'89 88-495	W. A. McCord	W. B. Ransome H. P. Luckett	Chester Erhard	H. G. Griesenbeck		50,000	61,600	331,600		325,600	48,200 N. Park, N. Y.; 1st N., St. L.
▲**Bay City** 3454 H Matagorda L20	**BAY CITY BANK & TR. CO.** ◆ 88-292 •‡$'07	V. L. LE TULLE Special attentio *Please send 15c wi*	T. J. POOLE n given Bill of La *th each sight draft fo*	GEO. R. BURKE ding drafts, Cash *r presentation and*	P. R. HAMILL and Time Items. *25c for Credit Repor*	*ts.*	65,000	26,950	359,460		436,020	59,960 N. Bk. Com., N. Y.; Cont. & Com'l N., Chi.; Union N., and So. Tex. Com'l N., Hou.
" " "	**FIRST NATIONAL BANK** •‡'96 88-291	N. M. VOGELSANG Collections and FEE IN ADVAN	J. C. LEWIS V. L. LE TULLE Requests for Cre CE: *Plain sight dr*	T. H. CASTLETON dit Reports MUS *afts, 15c; Credit Re*	J. B. McCAIN F. A. BATES T be accompanie *ports, 25c.*	d by	100,000	18,000	325,000		450,000	52,000 Seab. N., N. Y.; 1st N. and Union N., Hou.
" " "	**First State Bank** •‡$'10 ◆ 88-293	J. N. Ryman	F. S. Robbins S. J. Styles	A. Harris	E. L. McDonald F. B. Fields		100,000	11,490	310,780		361,820	49,720 Bk. of America, N. Y.; Lumbermans N., Hou.; City N., Dallas.

THE AMERICAN NATIONAL BANK, AUSTIN, TEXAS Solicits Your Business

Digitized for FRASER
http://fraser.stlouisfed.org/
Federal Reserve Bank of St. Louis

Town and County. ▲County Seats. No.11Fed.Res.Dist. E El Paso H Houston	Name of Bank. •Mem. A. B. A. §State †Priv. ‡Mem. State B. Ass'n. [Estab. ◆M. Fed. Res. T-Trust Powers.	President.	Vice-President.	Cashier.	Ass't Cashier.	Liabilities. Paid-up Capital	Surplus and Profits	Deposits	Miscellaneous	Resources. Loans & Discts. Bonds, Securities	Cash & Exchanges, Due from Banks	Principal Correspondents.
Beasley ——250 H Fort Bend K20	Beasley State Bank ——‡$'17 88-1750	C. W. Krause——	H. A. Krause ——	Henry Oliver——	——	$ 20,000	$ 3,090	$ 32,420	——	$ 44,840	$ 10,670	Seab. N., N. Y.; State N., Hou.; Far. N., Brenham., Am. N., Dallas.
▲**Beaumont** 40,422 H Jefferson J24	***AMERICAN NATIONAL BANK** 88-25 •‡'01	**B. R. NORVELL**——	**W. C. TYRRELL**—— **S. W. PIPKIN** **C. H. STROECK**	**C. H. STROECK** ——	**A. S. DENMAN** —— **A. E. WEAVER**	**250,000**	**506,160**	**3,647,780**	$ 114,980	**3,017,560**	**1,501,360**	**Chase N., N. Y.; Cont. & Com'l N., Chi.; N. Bk. Com., St. L.**
" —— "	***CITY NATIONAL BANK** ◆ 88-28 •‡'14 (*Formerly Guaranty Bank & Trust Co.*)	I. R. BORDAGES—— M. GUITERMAN, *Ch. of Bd.*	J. T. SHELBY—— W. L. PONDROM J. D. BUTLER W. A. PRIDDIE	G. H. PETKOVSEK ——	C. F. CHANNING ——	**250,000**	**20,030**	**1,960,000**	——	**1,700,000**	**530,000**	**Irving N., N. Y.; Cent. Tr. Co. of Ill. Chi.; Phil. N., Phil.; Union N., Hou.; Am. Ex., Dallas.**
		SEND US YOUR BEAUMONT ITEMS DIRECT. Prompt personal attention given Bill of Lading Drafts, Cash and Time Items, and remitted for on day of payment.										
" —— "	***FIRST NATIONAL BANK** 88-24 T•‡'89	P. B. DOTY——	L. PAUL TULLOS—— T. ANDRUS	L. PAUL TULLOS——	J. C. PETKOVSEK—— KYLE WARD EUGENE E. BIHN H. A. DODD	**400,000**	**398,030**	**5,445,860**	**357,090**	**4,999,240**	**1,601,730**	**N. City and Seab. N., N. Y.; 1st N., St. L. and Bos.; Phil. N., Phil.**
		First and Oldest Established Bank. Unequaled Facilities for Making Collections. Prompt Attention to All Banking Matters Entrusted to Us.										
" —— "	*Guaranty Bank & Trust Co.—*	*(See City National*	*Bank)*									
" —— "	*Security State Bank & Trust Company 88-29—— •§'19	T. H. Nees—— O. B. Sawyer, *V.P.*	J. E. Withers—— H. Bohrer B. K. Appleman	O. E. Fullen ——	W. Elray Howard -	100,000	4,140	478,420	——	313,100	164,310	N. Park, N. Y.; Hou. N. Ex., Hou.; Tex. Bk. & Tr. Co., Galv.; S. W. N., Dallas.
" —— "	***TEXAS NATIONAL BANK** ◆ 88-27 •‡'07 (*Formerly Texas Bank & Tr*	Frank Alvey ——	G. W. Brown—— J. C. Wilson C. E. Walden	S. J. Jamison——	Morriss Mills—— H. Neel J. F. Oschwald	250,000	98,110	2,431,930	330	2,020,790	759,580	**Han. N., N. Y.**; Cent. Tr. Co. of Ill., Chi.; **Lumbermans N.**, Hou. Com. Tr. Co., Kan. C.; City N., Galv.
" —— "	*ust Co.)* Beaumont Clearing House— *(Members indicated by a *)*	Frank Alvey ——	——	H. A. Dodd, *Mgr.*—	——	——	——	——	——	——	——	
Beckville ——750 Panola E23	**Continental State Bank** 88-936 •‡$'09	J. G. Wilkinson—	B. F. Carpenter —	P. R. Nisbett——	F. E. Cook ——	30,000	37,650	132,980	——	156,360	44,260	**Cont. N., Ft. Worth; 1st N., Longview;** City N., Dallas.
Bedias ——500 H Grimes H20	Citizens Bank —— ‡†'14 88-1672	B. Harrison——	J. T. Simes ——	J. T. Simes ——	W. R. Hall——	15,000	450	17,010	——	14,330	14,360	Drov. N., Kan. C.; Union N. and So. Tex. Com'l N., Hou.; Citiz. N., Navasota.
" —— "	**First State Bank** 88-937 ‡$'07	**R. E. L. Upchurch.**	W. W. Williamson.	W. H. Holzmann—	——	25,000	6,000	73,140	——	80,300	15,500	So. Tex. Com'l N., Hou.
▲**Beeville** ——3063 H Bee M17	**BEEVILLE BANK & TRUST COMPANY** ◆88-279 ——‡$'05	**J. F. BURKE —— Do a General B Superior collec for quick actio**	**THOS. WELDER —— anking and Trust tion facilities. S n and prompt re**	**L. BORROUM —— business. end us your Bee turns.**	**O. J. BOCQUET—— ville items direct**	50,000	36,260	318,210	25,000	358,000	71,470	N. City, N. Y.; Hou. N. Ex., Hou.; Guaranty State, San Antonio.
" —— "	**COMMERCIAL NAT. BANK** 88-278 •‡'93	John W. Cook——	**I. J. Miller**—— C. B. Lucas	R. E. Miller ——	Helen Ransom ——	100,000	132,000	579,000	——	616,750	248,500	N. City, **N. Y.**; 1st N., Hou.; City N., Dallas., 1st N., San Antonio.
" —— "	**First National Bank** —— •‡'90 88-277	G. A. Ray ——	**M. W. Bates**——	**J. B. Barry**——	B. W. Adams——	100,000	145,000	450,000	——	550,000	100,000	Han. **N.**, N. Y.; So. Tex. Com'l N., Hou.; Am. Ex. N., Dallas; Alamo N., San Antonio.
Bellevue ——782 Clay B17	First Guaranty State Bank 88-1754 ‡$'17	R. T. Gowan——	W. I. Boyd ——	W. I. Boyd ——	Geo. F. Simons——	30,000	5,000	175,000	——	100,000	90,000	Han. N., N. Y.; 1st N. and N. Bk. Com., Ft. Worth.
" —— "	**First National Bank**—— ‡'07 88-938	Sidney Webb——	**A. W. Melton**—— W. T. McNeill	L. B. Moore ——	N. T. Gaines——	30,000	38,000	160,000	——	156,000	22,000	**Chatham & Phenix N., N. Y.**; Far. & Mech. N., Ft. Worth.
Bells ——585 Grayson B19	First National Bank ——‡1900 88-939	N. C. Ferguson——	**G. D. F. Whiting**—	Jos. Hughes——	D. L. Cobb ——	25,000	19,500	150,000	——	198,000	76,740	**Chase N., N. Y.**; S. W. N., Dallas: Com'l N. and Merch. & Plan. N., Sherman; N. B. Com., St. L.

Town and County. ▲County Seats, No. 11 F. Res. Dist. E El Paso H Houston.	Name of Bank. •Mem. A. B. A. §State †Priv. ‡Mem. State B. Ass'n. [Estab. ◆M. Fed. Res. T-Trust Powers.	President.	Vice-President.	Cashier.	Ass't Cashier.	Liabilities. Paid-up Capital	Surplus and Profits	Deposits	Miscellaneous	Resources. Loans & Dis. Bonds, Securities	Cash & Exchanges, Due from Banks	Principal Correspondents.
▲**Bellville** 2500 H Austin J20	Austin County State Bk. •‡§'09 88-369	Max Bader	L. A. Machemehl	E. T. Vogelpohl	H. Vogelpohl L. F. Weige	$ 60,000	$ 40,000	$ 390,000		$ 453,730	$ 50,730	N. Bk. Com., N. Y.; Union N., Hou.
" ------ "	First National Bank •‡'90 88-368	C. F. Hellmuth	H. F. Granau	H.T. von Rosenberg	H. O. Fisher	50,000	29,500	300,000		280,000	68,400	N. City, N. Y.; 1st N., Hou.
▲**Belton** 5098 Bell H18	Belton National Bank •‡'84 88-227	W. W. James	A. D. Potts	Ghent Carpenter		50,000	48,440	798,110		634,490	287,780	Han. N., N. Y.; So. Tex. Com'l N., Hou.
" ------ "	First State Bank •‡§'10 88-229	C. B. Wade	J. S. Blair	J. W. Blair	A. M. Cline	25,000	6,600	200,000		175,000	45,260	N. Bk. Com., N. Y.; Dallas Tr. & Sav., Dallas; Gulf State, Hou.
" ------ "	Peoples National Bank ‡'07 88-228	Thos. Yarrell	J. H. Bloomer	Slade Yarrell		50,000	13,630	418,300		422,280	109,650	N. B. Com., N. Y.; 1st N., Hou.; City N., Dallas.
Benarnold 250 Milam H18	Ben Arnold State Bank ‡§'09 88-940	A. N. Green	J. C. Reese	H. L. Gunn		10,000	7,500	40,000		50,000	10,000	N. City, N. Y.; 1st N., Waco and Cameron.
Benavides 1000 Duval O16	Merchants Exchange Bank 88-1846 •†'17	F. Vaello, Jr.		F. Vaello Puig	F. Vaello Loper			46,720		37,590		Alice State Bk. & Tr. Co., Alice; Union N., Hou.
Ben Franklin 500 Delta C21	First State Bank •‡§'11 88-941	W. E. Weldon	A. E. Sweeney	H. W. Miller	J. M. Minnis	(*Individual Responsibility* 15,000	10,000	50,000	$75,000)	50,000		N. Bk. Com., St. L.; 1st N., Ladonia.
▲**Benjamin** 900 Knox B14	First National Bank •‡'05 88-942	A. H. Sams	C. H. Burnett G. H. Beavers	J. J. Driver	H. B. Sams	50,000	60,430	290,610	19,400	353,770	66,670	Han. N., N. Y.; 1st N., Ft. Worth.
Ben Wheeler 500 Van Zandt E21	First State Bank §'11 88-944	J. D. Stringer	W. C. Sumner	C. L. Youngblood		20,000	3,000	50,000		58,000	51,000	Dallas N. and S. W. N., Dallas.
Berclair 500 H Goliad M18	Berclair State Bank ‡§'13 88-1530	C. B. Lucas	R. P. Lucas R. L. Webb	J. E. Junker		30,000		30,720		62,720	19,000	City N., San Antonio; Union N., Hou.; Com'l N., Beeville.
Bertram 600 Burnet H17	Farmers State Bank ‡§'18 88-1814	R. A. McCann	J. T. Hutto	J. G. Cole		32,000	8,500	125,000		149,870	15,340	N. Park. N. Y.; Austin N., Austin; Guaranty Bk. & Tr. Co., Dallas.
" ------ "	First National Bank '19 88-1907	S. H. Munn	P. M. Rodgers	Walker Barton	Vie Della Barton	25,000	2,700	74,300		95,380	30,010	Han. N., N. Y.; Union N., Hou.; Am. N., Austin.
" ------ "	Potts & Ater Brothers †'14 88-2041	R. B. Potts	A. J. Ater	L. D. Ater	V. H. Potts	100,000	16,150	54,520				Austin N., Austin.
" ------ "	D. C. Reed & Co. •‡†'93 88-945	D. C. Reed	T. J. Taylor	C. N. Moses								Seab. N., N. Y.; Am. N., Austin; So. Tex. Com'l N., Hou.
Big Lake 400 Reagan G10	First State Bank •‡§'13 88-1555	J. M. Shannon	C. C. Sanders J. W. Young	A. L. Curtis		30,000	21,600	104,700		105,440	39,760	Ft. Worth N., Ft. Worth; Cent. N., San Angelo; Liberty Cent. Tr. Co., St. L.; Austin N., Austin.
Big Sandy 658 Upshur D22	**CONTINENTAL STATE BANK** •‡§'09 88-946	J. G. Wilkinson	G. C. Ferrell	W. L. Perdue	Mrs. W. L. Perdue L. J. Landers	20,000	15,000	87,500		128,000	20,000	Seab. N., N. Y.; Cont. N., Ft. Worth; Guaranty Bk. & Tr. Co., Dallas.
" ------ "	Farmers State Bank ‡§'13 88-1556	T. J. Kelly	W. C. Mings	J. G. Howell		25,000	6,000	49,000		58,000	20,000	Secur. N., Dallas; 1st N., Gilmer.
▲**Big Spring** 4273 Howard E11	First National Bank •‡'90 88-235	L. S. McDowell	R. C. Sanderson R. L. Price	R. L. Price	N. Shick	50,000	140,440	434,000	$ 51,220	541,560	134,100	Seab. N., N. Y.; Drov. N., Kan. C.; Am. Ex. N. and City N., Dallas; Far. & Mech. N., Ft. Worth.
" ------ "	First State Bank •‡§'09 88-237	L. T. Deats	A. C. Walker	T. S. Currie	Fred. Stephens Ben Carpenter	35,000	55,130	684,500		508,360	266,270	N. City, N. Y.; Live Stock Ex. N., Chi.; Ft. Worth N., Ft. Worth.
" ------ "	**WEST TEXAS NAT'L BK.** •‡'03 88-236	W. P. EDWARDS SEND US YOU Prompt attenti	J. J. HAIR J. W. THURMAN R BIG SPRINGS on given Bill of L	R. T. PINER ITEMS DIRECT. ading Drafts, Cas	IRA L. THURMAN S. D. FORD h and Time Items	50,000	60,000	500,000	125,000	500,000	185,000	N. Bk. Com., N. Y.; Western Ex., Kan. C.; 1st N., Ft. Worth; Union N., Hou.
						and re	mitted	for on d	ay of pa	yment.		
Bigwells 750 Dimmit M14	First State Bank •‡§'14 88-1687	S. A. Armstrong	R. B. White	J. George Dutt		20,000	5,170	74,390		66,860	13,000	Com'l State, San Antonio; So. Tex. Com'l N., Hou.
Bishop 1000 H Nueces O17	Bank of Bishop ‡†'12 88-1502	J. B. Butts		Zelma L. Butts	Chas. H. Janes							City N., Corpus Christi; 1st N., Hou.
" ------ "	**FIRST STATE BANK** ‡§'12 ◆ 88-1447	Robert Driscoll	J. Hirsch	V. H. Mantius	Curtis Williams	25,000	10,000	305,540		302,150	33,750	Mech. & Metals N., N. Y.; So. Tex. Com'l N., Hou.; Corpus Christi N., Corpus Christi; Alamo N., San Antonio; Austin N., Aust.
Blackwell 600 Nolan F12	First State Bank •‡§'09 88-947	L. T. Youngblood	J. W. Patterson	J. T. Harmon	Esther Corley	25,000	23,000	265,000		196,450	106,500	1st N., Ft. Worth.
Blanco 600 Blanco J16	Blanco National Bank •‡'06 88-948	G. W. Wall	P. T. Brigham	Chas. E. Crist		25,000	30,790	109,180	31,470	161,500	35,940	Chase N., N. Y.; Alamo N., San Antonio; Lumbermens N., Hou.; Am. N., Austin.
Blanket 472 Brown F15	Blanket State Bank ‡§'19 88-1597	W. J. Richmond	A. P. Routh	S. E. Lacy	Bryan Richmond	25,000	11,500	50,000		69,000	8,500	Han. N., N. Y.; Cont. N., Ft. Worth; City N., Dallas.
Blessing 400 H Matagorda L20	Blessing State Bank ‡§'07 88-950	A. B. Pierce	C. E. Harter	L. J. Corse		25,000	9,600	44,610		90,820	10,970	N. City, N. Y.; 1st N., Chi.; Lumbermans N. Hou.; 1st N., Bay City., Levi Bk. & Tr. Co., Victoria.

THE AMERICAN NATIONAL BANK, AUSTIN, TEXAS Solicits Your Business

Digitized for FRASER
https://fraser.stlouisfed.org
Federal Reserve Bank of St. Louis

Number under Name of Bank is the New Transit Number given to each bank in U. S. exclusively by The Rand-McNally Bankers' Directory, under the authority of The American Bankers Ass'n.

TEXAS—Continued

Non-Bank Towns with Nearest Banking Point (Indexed Acces.), Lawyers, Laws (indexed), in back of this volume. For Interest Rates, Holidays, etc., see Laws.

Town and County. ▲County Seats. In No. 11 F. R. D. E El Paso H Houston	Name of Bank. •Mem. A. B. A. ‡Mem. State B. Ass'n. ◆M. Fed. Res. §State [Estab. T-Trust Powers.	President.	Vice-President.	Cashier.	Ass't Cashier.	Liabilities. Paid-up Capital	Surplus and Profits	Deposits	Miscellaneous	Resources. Loans & Disc'ts. Bonds, Securities	Cash & Exchanges, Due from Banks	Principal Correspondents.
Bloomburg ----436 Cass C24	Bloomburg State Bank 88-951	•‡$'16 V. D. Glass	J. W. Glass	A. L. Knowles	C. R. Simmons	$ 25,000	$ 10,000	$ 150,000		$ 160,000	$ 25,000	State N., Texarkana, Ark.; Am. Ex. N., Dallas.
Blooming Grove Navarro F19 898	Blooming Grove State Bank 88-754	‡$'10 J. R. Griffin	J. A. Smith P. D. Williams	H. F. Chestnut	J. O. McSpadden, Jr.	50,000	5,000	132,150		115,000	27,520	Am. Ex. N., Dallas; Hou. N. Ex., Hou.
" ------ "	Citizens National Bank 88-753	‡'92 R. L. Harris	B. F. Hartzell	F. H. Simpson	T. M. George, Jr.	50,000	12,160	214,450		310,760	58,650	City N., Dallas.
Bloomington ..600 H Victoria M19	First State Bank 88-1550	‡$'13 A. B. Dunseth	C. C. Zirjacks	N. M. Bartley		20,000	4,000	32,000		40,800	8,000	Victoria N., Victoria; So. Tex. Com. N., Hou.
Blossom ------969 Lamar B21	Farmers State Bank 88-1859	‡$'19 W. J. Chester	Wayne Williams	G. H. Montgomery	D. C. Chambers	30,000	4,000	100,000		105,900	18,100	S. W. N., Dallas; 1st N., City N., and 1st State, Paris.
" ------ "	**FIRST NATIONAL BANK** 88-763	‡'01 **R. V. WOMACK** **Special attentio** **Save time and** **FEE IN ADVA**	**A. M. HARAWAY** **n given Bill of L** **get service on co** **NCE: Plain Sight**	**A. P. BLACK** **ading Drafts.** **llections and cre** **Drafts 15c. Cre**	**dit reports by se** **dit Reports 50c.**	60,000 **nding** **TRY U**	31,710 **S.**	157,320	$ 183,440	408,680	23,780	Seab. N., N. Y.; 1st N., St. L.; City N., Dallas.
Blue Ridge ----750 Collin C19	Security State Bank 88-952	•‡$'15 J. A. Barnett	J. S. Stewart	C. T. Carmichael	O. C. Cunningham	25,000		80,000		78,000	20,000	Cont. N., Ft. Worth; Dallas N., Dallas; Greenville N. Ex., Greenville; 1st N., McKinney.
Bluff Dale -----450 Erath E17	Bluff Dale State Bank 88-953	‡$'06 W. H. Frey	R. N. Bulman	R. F. Snead		10,000	9,000	36,140		37,000	8,400	1st N., Ft. Worth.
Blum ----------496 Hill F18	Farmers State Bank 88-816	‡$'09 W. H. Taylor	A. E. Harroun	J. H. Brock		15,000	15,000	125,000		90,000	25,000	N. Park, N. Y.; S. W. N., Dallas; Tex. State, Ft. Worth; Far. & Merch. N., Cleburne.
" ------ "	Guaranty State Bank 88-815	‡$'12 J. O. McCullough	W. E. Dauley	Leslie Taylor	T. C. Wornel	30,000	9,000	75,000		85,000	29,000	Seab. N., N. Y.; Tex. State, Ft. Worth.
▲**Boerne** ------1153 Kendall J15	Boerne State Bank 88-954	•‡$'06 J. W. Lawhon	R. Spencer	R. Spencer	W. E. Janensch	35,000	23,000	235,550		216,740	62,960	Chase N., N. Y.; Alamo N., San Antonio; Austin N., Austin.
" ------ "	Citizens State Bank 88-1954	•‡$'20 L. Fabra	D. F. Knibbe	Bodo Holekamp	H. G. Adam	25,000	1,000	76,000		65,000	32,500	Seab. N., N. Y.; City N. and Comw. Bk. & Tr. Co., San Antonio.
Bogata --------2000 Red River C22	Bogata National Bank 88-955	•'07 Clifford McCain	P. W. McCain	J. W. Howison	L. Hudson	50,000	25,000	79,050	132,370	265,560	20,860	Seaboard N., N.Y.; 1st N., Paris; S. W. N., Dallas.
" ------ "	First National Bank 88-1665	‡'14 J. H. Ford	H. C. Dodd J. K. Ford	H. C. Dodd	Myrtle Lemons	25,000	8,000	60,000		110,000	10,000	City N., Dallas; 1st N., Paris.
Bomarton -----600 Baylor C14	First State Bank ◆ 88-956	‡$'07 E. A. Fancher	J. T. McKenzie	E. W. McGlothlin		25,000	5,000	100,300		75,660	48,580	1st N., Ft. Worth and Wichita Falls, Tex.; Drov. N., Kan. C.
▲**Bonham** -----6008 Fannin B20	Fannin County Bank ◆ 88-209	•‡$'74 J. W. Russell	C. L. Bradford, *Active*	J. R. Russell	J. V. Chapman	100,000	57,000	473,000		750,000	200,000	N. Bk. Com., N. Y.; Am. Ex. N., Dallas.
" ------ "	First National Bank 88-210	‡'83 D. W. Sweeney	Zac. Smith Chas. Halsell J. W. Haden	Dick Saunders	Roy Gass O. N. Gross	200,000	129,480	707,250	401,100	1,225,580	212,260	Seab. N. and Chase N., N. Y.; N. Bk. Com., St. L.; Am. Ex. N., Dallas.
" ------ "	First State Bank ◆ 88-211	‡$'11 T. B. Williams	I. W. Evans M. C. Spivy	Neil Williams	Adaline Maddrey Ural Darling	200,000	124,120	867,320		1,412,010	339,270	Han. N. and N. Bk. Com., N. Y.; City N., Dallas.
Bonita ---------600 Montague B17	First National Bank 88-957	‡'12 J. C. Howard	C. McCall	M. M. Gilbert	J. L. Janeway	25,000	21,000	80,000		155,000	25,300	Seab. N., N. Y.; Am. Ex. N., Dallas; Merch. & Plan. N., Sherman; Far. & Merch. N., Nocona.
Booker ---------500 Lipscomb C23	*Edwards National Bank*	(*Closed*)										
" ------ "	First National Bank 88-1866	•‡'19 Adolph Bissantz	J. D. Key	M. W. Wilmot	W. P. Ashmore	25,000	1,200	80,000		70,000	30,000	1st N., Wichita.
Boonsville -----200 Wise D17	First State Bank 88-958	‡$'10 W. P. Cannon	J. Holland	K. A. Osburn		10,000	8,000	25,000		45,000	8,000	Cont. N. and 1st N., Ft. Worth.
Booth ----------250 H Fort Bend K21	Bank of Booth 88-959	•'08 F. I. Booth		T. G. Speed		10,000						N. Park, N. Y.; Hutchings, Sealy & Co., Galv.
Bowie ---------3179 Montague C17	City National Bank 88-330	•‡'92 Wm. A. Ayres		C. C. Hutchison	A. J. Turner	50,000	66,550	430,090	145,000	564,750	129,880	Han. N., N. Y.; 1st N., St. L.; City N., Dallas; 1st N., Ft. Worth.
" ------ "	First National Bank 88-329	‡'90 Z. T. Lowrie	S. W. Heard	A. W. Johnson		50,000	58,580	386,860		582,850	61,100	N. City, N. Y.; Corn Ex. N., Chi.; Am. Ex. N., Dallas.
" ------ "	First State Bank 88-1938	‡$'20 W. P. Blanton	Alto Kilcrease	I. L. Chandler		50,000		73,000		90,000	19,000	Cent. State, Dallas; Texas State, Ft. Worth.
" ------ "	Security State Bank 88-331	‡$'06 Cecil Thomas	J. E. Wathall J. T. Lawson	F. J. Moss		100,000	35,000	230,000		297,230	60,000	Seab. N., N. Y.; S. W. N., Dallas; Cont. N., Ft. Worth.
Boyce ----------300 Ellis E19	Boyce State Bank 88-1372	‡$'11 J. Baldrige	C. C. Wilson W. J. Patten	C. A. Sharp		10,000	7,210	66,500		66,380	13,620	Am. Ex. N., Dallas.
Boyd ----------410 Wise C17	Continental State Bank 88-961	‡$'09 W. M. Koonce	G. A. Arrington	R. E. Petty		25,000	7,000	70,000		70,000	20,000	Mech. & Metals N., N. Y.; Cont. N., and Texas State, Ft. Worth.

Town and County. ▲County Seats. In No. 11 F. R. D. E El Paso H Houston	Name of Bank. •Mem. A. B. A. §State †Priv. ‡Mem. State B. Ass'n. [Estab. ◆M. Fed. Res. T-Trust Powers.	President.	Vice-President.	Cashier.	Ass't Cashier.	Liabilities. Paid-up Capital	Surplus and Profits	Deposits	Miscellaneous	Resources. Loans & Discts. Bonds, Securities	Cash & Exchanges, Due from Banks	Principal Correspondents.
▲**Brackettville** 2000 Kinney L12	**First State Bank** 88-962 •‡§'06	N. P. Petersen	Jim Clamp	J. A. Rogers, Jr.		$ 30,000	$ 60,000	$ 335,000		$ 300,000	$ 135,000	**Chase N., N. Y.**; N. Bk. Com., **San Antonio.**
Bradshaw 200 Taylor F13	**Bank of Bradshaw** 88-1421 •‡†'09	Henry James		C. M. Hunt	Ocie Hunt		17,500	50,000		60,000	50,000	**Far. & Merch. N., Abilene**; N. Bk. Com., Dallas.
▲**Brady** 2197 McCulloch H14	**Brady National Bank** 88-349 ‡'05	F. M. Richards	F. W. Henderson	E. L. Ogden	Clarence Snider	100,000	50,000	325,000		250,000	100,000	**Han. N., N. Y.**; Ft. Worth N., Ft. Worth.
" "	Commercial National Bank 88-348 •‡'07	G. R. White	Lewis Brook W. D. Crothers	W. D. Crothers	S. S. Graham W.R. Davidson, Jr.	130,000	100,000	500,000		600,000	120,000	**Han. N., N. Y.**; Inter-State N., Kan. C.; Ft. Worth N., Ft. Worth; Lumbermans N., Hou.
Brandon 307 Hill F19	**Farmers State Bank** 88-1604 •‡§'13	D. A. Giles	R. E. L. Gunter	R. M. Gaulding	J. E. Mash	20,000	16,550	72,000		99,600	12,000	**Seab. N., N. Y.**; 1st N., Ft. Worth; 1st State, Hillsboro.
Brashear 300 Hopkins C21	**Farmers & Merch. State Bk.** 88-964 •‡§'11	C. M. Patton	J. M. Davis	Milus Robinson	Clyde Mercer	20,000	4,190	73,420		70,110	27,490	**Han. N., N. Y.**; **Am. Ex. N.**, Dallas; Greenville N. Ex., Greenville.
Brazoria 800 H Brazoria L21	**First State Bank** 88-965 •‡§'09	J. C. McNeill, Sr.	D. J. Ogburn	J. S. Montgomery	H. P. Ogburn	20,000	19,220	125,000		127,360	28,250	N. Park, N. Y.; So. Tex. Com'l N., Union N., Peoples State, and 1st N., Hou.
Brazos 300 Palo Pinto D16	**Brazos State Bank** 88-1557 •§'20	R. A. Wheeler	W. S. Fant	Clyde Watson		25,000	1,033	65,840		62,000	22,020	1st N., Weatherford; Ft. Worth State, Ft. Worth.
▲**Breckenridge** 1846 Stephens D15	*Breckenridge State Bank*	(*Closed November*	12, '21)									
" "	**FIRST NATIONAL BANK** 88-966 •‡'04	B. S. WALKER	J. E. THOMPSON C. E. MARTIN CARLTON WALKER	GLENN RUSSELL	O. A. GILMORE A. F. DABNEY	200,000	150,000	6,000,000		3,250,000	2,250,000	**N. Bk. Com. and Han. N., N. Y.**; **Am. Ex. N.**, Dallas; **1st N., Ft. Worth.**
		Largest Bank in West Texas. Excellent facilities for handling your business.										
Bremond 1500 Robertson G19	**First State Bank** ◆ 88-967 ‡§'05	C. W. Brown	T. A. Averyt	S. M. Peters	R. W. Brown E. D. Brazier	50,000	18,510	195,810		102,890	91,280	Seab. N., N. Y.; Hou. N. Ex., Hou.; 1st N., Waco.
▲**Brenham** 5066 H Washington J20	**FARMERS NATIONAL BANK** 88-1719 •‡'16	C. L. WILKINS	E. W. REICHARDT WM. SIEDEL, JR.	O. E. BAUMGART	G. A. KUNKEL W. J. SLOAN	100,000	70,000	600,000		600,000	98,000	Seab. N., N. Y.; So. Tex. Com'l N. and State N., Hou.; City N., Dallas.
		"YOUNGEST BANK IN WASHINGTON COUNTY." Note our progress "We want your collections." We get results by prompt personal persis Progressive Banking Methods in all Departments. "Try us for quick a				**since o tent att ction."**	**rganiza ention.**	**tion.**				
" "	**FIRST NATIONAL BANK** 88-216 T•‡'83	T. A. LOW	H. F. KOLWES H. F. HOHLT J. R. WILLIAMSON	ALMOT SCHLENKER		150,000	148,180	1,275,950	$ 157,040	1,270,290	460,880	**N. City, N. Y.**; So. Texas Com'l N., Hou.; **Am. Ex. N.**, Dallas; N. Bk. Com., St. L.
		Send us your items on Brenham and vicinity. Quick returns and moderate charges. TRY US.										
" "	**GIDDINGS & GIDDINGS** 88-215 ‡†'66	**D. C. GIDDINGS First and oldes Collections sent Prompt attenti**	**D. C. GIDDINGS, JR. t established Ba us will receive pr on to all Banking**	**W. WILKINS nk. ompt attention. matters entrust**	**B. BASSETT ed to us.**							N. City, N. Y.; 1st N., St. L.
" "	**Washington County State Bk.** 88-217 ‡§'05	F. H. Bosse	J. S. Giddings	H. A. Kelling	H. E. Hafer	50,000	15,720	295,210		290,610	70,310	**Han. N., N. Y.**; Union N., Hou.
Bridgeport 1872 Wise C17	Bridgeport State Bank ◆ 88-1787 ‡§'17	Guinn Williams	Wm. Simpson	L. D. Kirkpatrick		25,000	9,500	125,500		100,000	35,000	Seab. N., N. Y.; Cent. State, Dallas; Far. & Mech. N., Ft. Worth.
" "	First National Bank 88-412 •‡'07	H. G. Leonard	P. C. Funk W. E. Green	Frank Turner	H. B. Alexander R. S. Leonard	35,000	40,000	378,740		361,020	99,560	N. Park, N. Y.; Am. Ex. N., Dallas; 1st N., Ft. Worth.
Briggs 300 Burnet H17	**Briggs State Bank** 88-968 ‡§'09	H. J. McGuire	J. T. Hall	B. F. Warden, Jr.	J. C. Wright	15,000	10,500	119,410		131,330	27,530	**N. Park, N. Y.**; Austin N., Austin.
Britton 500 Ellis E18	**Britton State Bank** 88-969 ‡§'11	W. W. Seeton	O. O. Davenport	G. O. Bartle	D. T. Bobbitt	15,000	15,000	70,490		78,230	12,480	**Far. & Mech. N., Ft. Worth**; City N., Dallas.

THE AMERICAN NATIONAL BANK, AUSTIN, TEXAS Solicits Your Business

Digitized for FRASER
https://fraser.stlouisfed.org
Federal Reserve Bank of St. Louis

Town and County. ▲County Seats. In No. 11 F. R. D. E El Paso H Houston	Name of Bank. •Mem. A. B. A. §State †Priv. ‡Mem. State B. Ass'n. [Estab. ◆M. Fed. Res. T-Trust Powers.	President.	Vice-President.	Cashier.	Ass't Cashier.	Liabilities. Paid-up Capital	Surplus and Profits	Deposits	Miscellaneous	Resources. Loans & Disc'ts, Bonds, Securities	Cash & Exchanges, Due from Banks	Principal Correspondents.
Broaddus ....500 San Augustine M3	Broaddus State Bank ...‡§'20 88-1961	M. E. Woods	J. M. Lakey	J. P. Mann		$ 20,000		$ 14,550	$ 120	$ 25,850	$ 8,870	Union N., Hou.
Bronson ....1500 Sabine G24	*Bronson State Bank*	(*Consolidated with Peoples State Bank*)										
" ..... "	Peoples State Bank.....§'18 88-1828	J. H. Jordan	A. T. Low	W. V. Whitfield	A. T. Low	35,000	$ 3,660	142,710		142,290	25,460	Lumbermans N., Hou.; Am. N., Beaumont.
Bronte .....529 Coke F13	*First State Bank*	(*Closed January 11, 1922*)										
" ..... "	Guaranty State Bank...‡§'22 88-2034	L. T. Youngblood	J. B. McCutchen C. R. Gollihar	Carrie Glenn		25,000		175,000		126,000		Coal & Iron N., N. Y.; Tex. State, Ft. Worth; Am. N., Austin.
Brookeland ....500 Sabine G24	Brookeland State Band..‡§'10 88-972	W. P. Smith	L. L. Bradshaw	E. G. Hart	Maude McNeill	15,000	17,260	131,580		143,590	20,250	**N. Bk. Com., Hou.**; Am. N., Beaumont.
Brookesmith ..260 Brown I3	Guaranty State Bank...‡§'20 88-1996	J. D. Smith	F. L. Mayfield	C. A. Stewart		10,000	400	12,500		13,500	4,740	City N., Dallas; 1st N., Brownwood; Cont. N., Ft. Worth.
Brookshire ....700 H Waller J20	Farmers State Bank....‡§'16 88-973	W. D. Mills	J. H. Jones	A. Agopian		52,000	16,520	68,710		65,270	38,290	**Union N. and 1st N., Hou.**; 1st N., St. L.
Brookston ....400 Lamar B21	Brookston State Bank..‡§'13 88-1579	B. Temple	C. R. McClure	H. H. Russell	M. B. Hogue	25,000	13,000	87,000		98,000	39,000	Seab. N., N. Y.; Rep. N., Dallas; 1st N., Paris.
▲**Brownfield** ...1200 Terry C9	Brownfield State Bank..‡§'05 ◆ 88-974	W. H. Dallas	Andrew Copeland	Morgan L. Copeland	E. C. Roberts	25,000	35,500	250,000		200,000	75,000	Comw. N., Kan. C.; 1st State, Dallas; Austin N., Austin; Lubbock State, Lubbock.
" ..... "	First National Bank....•†'19 88-1870	R. M. Kendrick	W. A. Bell	W. A. Bell		50,000	5,500	160,000		138,000	62,500	Com. Tr. Co., Kan. C.; 1st N., Ft. Worth.
Brownsboro ...400 Henderson F21	First State Bank.....‡§'17 88-1759	J. T. LaRue	A. Sexton	Ivy Fulgham	L. N. Fulgham	25,000	2,500	100,000		76,000		City N., Dallas.
▲**Brownsville** 11,791 H Cameron R18	**FIRST NATIONAL BANK** •‡'91 88-64	R. B. CREAGER **OLDEST BANK**	P. M. LAMBERTON A. W. WOOD **IN LOWER RIO**	G. C. WAGNER **GRANDE VALLE**	J. CELAYA, JR. **Y.**	100,000	102,260	1,325,000	157,140	1,251,540	432,860	**Han. N., N. Y.**; Cont. & Com'l N., Chi.; Lumbermans N., Hou.; Alamo N., San Antonio; Interstate Tr. & Bkg. Co., N.O.
" ..... "	**MERCHANTS NATIONAL BK.** 88-65 †•‡'04	JOHN GREGG J. G. FERNANDEZ, *Ch. of Bd.* **Send US YOUR Special attentio**	M. FERNANDEZ **ITEMS DIRECT. n given Bill of La**	E. J. TUCKER **ding Drafts and r**	R. E. WAGNER **emitted for prom**	200,000 **ptly on**	165,400 **day of p**	1,685,230 **ayment .**		1,014,540	732,000	**Seab. N., N. Y.; Cont. & Com'l N., Chi.; 1st N., Hou. and St. L.**
" ..... "	**STATE NATIONAL BANK** 88-68 †•‡'14	J. B. SCOTT J. G. FERNANDEZ, *Ch. of Bd.* **Cash and time matters given p**	A. ASHHEIM, *Active* **items, collections ersonal attention**	A. H. FERNANDEZ **, bill of lading d . SEND YOUR B**	R. C. SCHMELING **rafts and all ban USINESS DIREC**	100,000 **king T.**	30,160	724,460	7,130	648,890	212,860	Han. N., N. Y.; 1st N., Chi.; Lumbermans N., Hou.; City N., San Antonio.
" ..... "	(*Formerly State Bank & Trust Co*) D. Yturria.....†'48 88-66	Daniel Yturria		Daniel Yturria, *Sec.*								
▲**Brownwood** 8,223 Brown F15	*Brooke, Smith & Co.*	(*Closed*)										
" ..... "	Brownwood State Bank 88-159 T‡§'21	I. J. Rice	J. W. McCarver W. R. Lambert	O. C. Walker	O. L. Plyer W. E. Cunningham	50,000	5,800	150,000		130,000	60,000	Am. Ex. N., Dallas; Wichita State Bk. & Tr. Co., Wichita Falls.
" ..... "	**CITIZENS NAT. BK.** 88-158 †•‡'06	R. B. ROGERS **CHESTER HARRISON An Active, Aggr Send US Your I**	F. S. ABNEY **essive, Progressive tems Direct.**	F. S. ABNEY **Bank of Complete**	**CHESTER HARRISON Service. Entire**	**100,000 Surplus**	**115,260 Earned.**	**612,470**	**102,620**	**680,570**	**246,160**	**N. Bk. Com., N. Y.; City N., Dallas; 1st N., St. L.; Stock Yds. N., Ft. Worth; So.-Tex. Com'l N., Hou.**
" ..... "	**COGGIN NAT'L BK.** 88-157 •‡'10	C. L. McCARTNEY **Send your item PROMPT SERV**	E. B. GILLIAM **s on Brownwood ICE, QUICK RET**	GEO. KIDD **and vicinity direc URNS.**	WM. TALBOT **t to us.**	**100,000**	**113,870**	**471,000**	**189,450**	**771,850**	**102,470**	**Han. N., N. Y.; 1st N. and Ft. Worth; N., Ft. Worth; Am. Ex. N., Dallas.**
" ..... "	**FIRST NAT'L BANK** 88-155 •‡'92	T. C. YANTIS **Has the largest Send us your**	J. A. WALKER J. C. WEAKLEY J. T. YANTIS, *Acti* **working capital a collections; quick**	MILLARD ROMINES *ve* **nd is the oldest b returns, low rate**	L. P. COOKE **ank in Brown Co s.**	**100,000 unty.**	**315,000**	**557,740**		**891,460**	**135,400**	**Han. N., N. Y.; 1st N., St. L.; So. Tex. Com'l N., Hou.; City N., Dallas; Far. & Mech. N., Ft. Worth.**

Town and County. ▲County Seats. In No. 11 F. R. D. E El Pasc H Houston	Name of Bank. •Mem. A. B. A. §State †Priv. ‡Mem. State B. Ass'n. [Estab. ◆M. Fed. Res. T-Trust Powers.	President.	Vice-President.	Cashier.	Ass't Cashier.	Liabilities. Paid-up Capital	Surplus and Profits	Deposits	Miscellaneous	Resources. Loans & Discts. Bonds, Securities	Cash & Exchanges, Due from Banks	Principal Correspondents.
Bruceville 600 McLennan G18	Bruceville State Bank 88-975 •‡§'07	G. E. Kincannon	G. T. Cox	Nolan Taylor		$ 20,000	$ 8,310	$ 75,520		$ 65,000	$ 15,500	Citiz. N., Waco; Hou. N. Ex., Hou.
▲**Bryan** 6307 H Brazos H20	City National Bank 88-231 •‡'89	E. H. Astin	E. W. Crenshaw	W. H. Cole	Fred L. Cavitt	150,000	130,000	550,000	$ 200,000	700,000	180,000	N. City, N. Y.; 1st N., Hou.
" ------ "	FIRST NATIONAL BANK 88-230 •‡'86	H. O. BOATWRIGHT	L. L. McINNIS	TRAVIS B. BRYAN	J. H. TODD	100,000	210,000	1,000,000		667,600	475,000	Mech. & Metals N. and Han. N., N. Y.; 1st N., Chi.; So. Tex. Com'l N., Hou.; City N., Dallas.
		Save time and FEE IN ADVAN This rule does n	get service on Col CE; *Plain sight d* ot apply to Drafts	lections and Cred *rafts, 15c; Credi* with Bills of Ladi	R. S. WEBB, JR. it Reports by sen t Reports, 50c. T ng attached, or t	ding RY US. o Notes.						
" ------ "	**FIRST STATE BK. & TRUST COMPANY** ◆ 88-232 •‡§'09	R. H. SEALE	W. S. HIGGS J. N. DULANEY	C. E. JONES	PAT NEWTON	100,000	75,000	801,200		835,600	264,500	N. Park, N. Y.; Union N., Hou.; Am. Ex.N., Dallas.
		Banks, Corporations, Wholesale Houses, Manufacturers, Jobbers and Individuals will find our service Prompt and Satisfactory. Save time and get service on Collections and Credit Reports by sending FEE IN ADVANCE: *Plain sight drafts, 15c; Credit Reports, 25c.*										
Bryson 500 Jack C16	First State Bank 88-976 ‡§'07	H. C. Shanafelt	E. Hughes G. L. Jones	T. T. Stuart		10,000	12,230	65,010		50,310	26,620	Seab. N., N. Y.; Far. & Mech. N., Ft. Worth; S. W. N., Dallas.
Buckholts 900 Milam H18	Buckholts State Bank 88-977 ‡§'07	T. F. Hardy	G. T. Graves	T. F. Criswell	E. Kolba	25,000	17,810	101,170		108,000	24,600	N. Park, N. Y.; S. W. N., Dallas; Union N., Hou.
Buda 600 Hays J18	Farmers National Bank 88-978 ‡'10	W. M. Woods	W. D. Carrington	F. A. Jamison		30,000	12,500	65,000		86,000	16,000	Austin N., Austin; State Bk. & Tr. Co., San Marcos.
	(Formerly Farmers State Bank)											
Buenavista 200 E Pecos H9	Farmers State Bank 88-1680 ‡§'14	J. M. Simmons	J. F. Heagy	F. A. Stubblefield		10,000	5,000	23,000		35,000	7,000	Far. & Merch. N., Ft. Worth.
Buffalo 510 Leon G20	Buffalo State Bank 88-896 ‡§'10	J. T. Sweetman	J. O. McLarty	V. E. Jowers		35,000	3,210	48,270		77,150	38,780	Hou. N. Ex., Hou.; Royall N., Palestine.
" ------ "	Guaranty State Bank 88-1831 ‡§'19	N. Bloom	J. G. Cochran S. R. Burroughs	G. N. Campbell	L. L. Jeter	20,000	4,300	61,600	12,500	80,140	18,260	Seab. N., N. Y.; Tex. Bk. & Tr. Co., Galv.
Buffalo Gap 300 Taylor E13	Buffalo Gap Banking Co. 88-979 ‡'16	W. C. Lasley		E. A. Kerby				30,000		21,000	9,000	Far. & Merch. N., Abilene.
Bullard Smith	*Citizens State Bank*	(*Closed Sept. 7, '21*)										
" ------ "	Guaranty State Bank 88-2045 §'22	H. J. McCarroll		J. R. McCarroll		10,000						
Buna 500 H Jasper I24	Buna State Bank 88-1709 •‡§'15	J. I. Mixson	J. P. Masterson M. G. Harris	D. E. Gunter		20,000	6,350	85,860		81,950	22,890	N. Bk. Com., Hou.
Burkburnett 5300 Wichita A16	**AMERICAN STATE BANK** 88-1840 •‡§'19	J. E. HAYNES	R. H. HENRY E. B. GRENNELL	C. E. MITCHELL	F. B. STEVENS	50,000	20,000	400,000	25,000	275,000	100,000	Mech. & Metals N., N. Y.; Wichita State Bk. & Tr. Co., Wichita Falls; Cont. N., Ft. Worth.
		Excellent facilit	ies for handling c	ollections or corr	espondence sent	us. Pr	ompt re	turns.				
" ------ "	**FARMERS STATE BANK** 88-1493 •§'12	A. A. KUEHN W. R. HILL, *V. P.*	G. D. RIGSBY A. LOHOEFENER J. N. GEORGE	W. D. UTTS	A. H. LOHOEFENER	75,000	35,650	784,250		681,580	213,310	Seaboard N., N. Y.; 1st N., Wichita Falls; Am. Ex. N., Dallas; Stock Yds. N., Ft. Worth.
		For efficient ser to us. We give	vice and quick re prompt attentio	turns, send your n to items entru	business direct sted to us.							
" ------ "	**FIRST NATIONAL BANK** 88-778 •‡'07	J. G. HARDIN J. A. STALEY, *V. P.*	C. C. CABINESS R. E. FISHER	R. S. LANGFORD	L. B. HUDSON W. J. DICKSON	100,000	50,000	700,000		600,000	200,000	Irving N., N. Y.; Secur. N., Wichita Falls; Am. Ex. N., Dallas; Liberty Cent. Tr. Co., St. L.; 1st N., Ft. Worth.
		Investment correspondence invited. Prompt attention given items entrusted to us. Largest bank in the city.										
Burkeville 410 H Newton H24	Guaranty State Bank 88-1796 ‡§'17	Geo. W. Riddle	E. O. Terry	L. C. Woods	S. A. Dickerson	10,000	1,250	30,000		31,000		1st State, Dallas; Newton Co. State, Newton.
	(Formerly Newton County Bank)											
Burleson 240 Johnson E18	Continental State Bank 88-981 •‡§'09	J. G. Wilkinson	L. D. Harbin	E. J. Thompson		10,000	13,000	46,500		69,000	16,400	Cont. N., Ft. Worth; Am. Ex. N., Dallas.
" ------ "	Farmers & Merch. State Bk. 88-1637 •‡§'18	R. N. Warren	C. C. Taylor	G. E. Bransom	A. W. Haskew	17,500	7,000	120,000		65,000	35,000	N. Park, N. Y.; Tex. State, Ft. Worth; City N., Dallas.
Burlington 600 Milam H18	Burlington State Bank 88-982 ‡§'07	T. F. Hardy	T. J. O'Neill	J. P. O'Neill	R. S. Laird	30,000	7,500	95,000		125,000	33,000	N. Park, N. Y.; Union N., Hou.; Tex. Bk. & Tr. Co., Galv.

THE AMERICAN NATIONAL BANK, AUSTIN, TEXAS Solicits Your Business

Digitized for FRASER
https://fraser.stlouisfed.org
Federal Reserve Bank of St. Louis

TOWN AND COUNTY. ▲County Seats. No.11 Fed.Res.Dist. E ElPaso H Houston	NAME OF BANK. •Mem. A. B. A. §State †Priv. ‡Mem. State B. Ass'n. [Estab. ◆M. Fed. Res. T-Trust Powers.	PRESIDENT.	VICE-PRESIDENT.	CASHIER.	ASS'T CASHIER.	LIABILITIES. PAID-UP CAPITAL	SURPLUS AND PROFITS	DEPOSITS	MISCELLANEOUS	RESOURCES. LOANS & DISC'TS. BONDS, SECURITIES	CASH & EXCHANGES, DUE FROM BANKS	PRINCIPAL CORRESPONDENTS.
▲**Burnet** 966 Burnet H16	Burnet National Bank 88-737 •‡'03	A. Howell	L. C. Chamberlain	J. H. Chamberlain	W. L. Chamberlain	$ 30,000	$ 15,530	$ 122,210		$ 192,560	$ 35,140	Mech. & Metals N., N. Y.; S.W. N., Dallas; So. Tex. Com'l N., Houston; Comw. N., Kan. C.
" ------ "	First State Bank 88-738 •‡§'08	H. B. Duncan	H. F. Yoe	W. C. Galloway	Chas. Schnabel	20,000	7,060	68,120		78,630	16,550	Chase N., N. Y.; Hou. N. Ex., Hou.; Am. Ex. N., Dallas; Austin N. and Am. N., Austin.
Burton 500 H Washington J19	Burton State Bank 88-983 ‡§'06	Thomas Watson	Wm. Dallmeyer	G. W. Weeren	H. Nienstedt	20,000	22,440	111,080	$ 16,910	131,990	38,440	Han. N., N. Y.; Hou. N. Ex., Hou.
Byers 650 Clay A16	First National Bank 88-984 ‡'07	G. W. Byers	R. L. Ligon	Leo J. Curtis	Olan Ridings	25,000	20,000	200,000		175,000	40,000	Han. N., N. Y.; Com. Tr. Co., Kan. C.
Bynum 500 Hill E18	First National Bank 88-985 ‡'04	J. M. White	G. L. White	L. C. McCommas	R. D. White	25,000	15,000	95,000		95,000	40,000	N. Bk. Com., N. Y.; City N., Dallas; So. Tex. Com'l N., Hou.
Caddo 2500 Stephens D15	*Caddo Guaranty State Bank*	*(Formed by Merger*	*of First State and G*	*uaranty State Bank*	*s. Now Closed)*							
" ------ "	First National Bank 88-1941 •‡'20	S. T. Swenson	Peter Swenson	W. F. Smith		25,000		90,000		90,000	30,000	Con't N., Ft. Worth; 1st N., Breckenridge.
Caddo Mills 750 Hunt D20	Caddo Mills State Bank ◆88-986 ‡§'07	H. F. Royce	L. J. Brian G. L. Rutherford	James R. Bass	Roy Johnson	30,000	21,740	97,000		133,070	17,690	Han. N., N. Y.; S. W. N., Dallas; Com'l N. Greenville.
Cain City 100 Gillespie J15	Cain City State Bank 88-1779 ‡§'17	J. C. Stinson	William Hoelzer	August Jung		10,000	1,010	26,000		29,000	9,560	Groos N., Guaranty State, and Alamo N., San Antonio.
▲**Caldwell** 1689 H Burleson I 19	Caldwell National Bank 88-565 •‡'03	W. H. Jenkins	C. C. Nelms A. F. Grabow	C. E. Cromartie E. S. Dushek, *A. C.*	J. J. Krenek J. W. Ripple	100,000	59,770	228,150	100,000	392,440	95,470	Han. N., N. Y.; Hou. N. Ex. and So. Tex. Com'l N., Hou.; Am. Ex., N., Dallas.
" ------ "	First State Bank 88-566 ‡§'07	H. H. Womble	W. M. Stone	H. D. Cherry	Ad Donath	100,000	39,920	260,920	15,050	355,520	60,370	Chase N., N. Y.; Union N., Hou.; Am. Ex. N., Dallas; Tex. Bk. & Tr. Co. Galv.; Amer. N., Austin.
Calvert 2099 Robertson H19	**CALVERT STATE BANK** 88-355 •‡§'06	W. C. Anderson	S. M. Gibson	Scott Field, Jr.		50,000	28,000	300,000		260,000	118,000	N. City, N. Y.; 1st N., Hou.; Am. Ex. N., Dallas.
" ------ "	Union State Bank 88-354 ‡§'72	J. A. Foster	T. Field		F. G. Proctor	65,000	29,030	140,970	55,170	243,470	46,690	Han. N., N. Y.; City N., Dallas; 1st N. and Hou. N. Ex., Hou.
▲**Cameron** 4298 Milam H18	**CAMERON STATE BANK** 88-282 •‡§'06	T. F. Hardy	T. H. Graves	G. T. Graves	E. P. Lester B. J. Matocha	60,000	46,170	366,540	45,000	447,050	70,650	N. Park, N. Y.; Union N., Hou.; Am. Ex. N., Dallas.
" ------ "	Citizens National Bank 88-281 †•‡1900	Oxsheer Smith	T. S. Henderson	L. T. Lewis	Irvin N. Clary	100,000	119,560	520,920		725,400	99,750	N. Bk. Com., N. Y.; City N., Dallas; So. Tex. Com'l N., Hou.
" ------ "	**FIRST NATIONAL BANK** 88-280 •‡'89	A. N. Green	S. W. Cheeves J. C. Reese	H. M. Hefley	J. L. Clinton B. F. Bonds	75,000	85,000	423,000		477,000	75,000	N. City, N. Y.; So. Tex. Com'l N., Hou.
Campbell 583 Hunt C20	*Farmers State Bank*	*(Merged with First*	*State Bank, Dec. 1,*	*'21)*								
" ------ "	First State Bank 88-1381 §'11	F. B. Bidley	G. M. Smith J. W. McLendon	M. Smith	H. J. Weatherly H. A. Blackburn	25,000	8,500	96,580		93,720	15,800	Han. N., N. Y.; S. W. N., Dallas.
▲**Canadian** 2187 Hemphill O6	**CANADIAN STATE BANK** 88-512 •‡§'06	**W. C. ISAACS** **Excellent facilit**	**S. ISAACS** **ies for handling**	**G. L. ADDISON** **your Canadian b**	**O. G. FORGEY** **usiness, prompt**	**52,000**	**40,580**	**252,010**	**13,660**	**308,740**	**49,510**	Han. N., N. Y.; Com. Tr. Co., Kan. C.; 1st N., Amarillo; Am. N., Austin.
" ------ "	First National Bank 88-511 •‡'93	D. J. Young	C. W. Allen	C. W. Allen	F. V. Studer	100,000	45,000	300,000		331,000	100,000	N. Bk. Com., N. Y.; Com. Tr Co., Kan. C.; Am. Ex. N., Dallas; Am. N., Austin.
" ------ "	Southwest National Bank 88-1957 •‡'21	J. F. Johnson	A. V. McQuiddy W. I. Whitsel	H. S. Wilbur	F. M. Chambers	100,000	35,000	175,000		150,000	73,000	Irving N., N. Y.; Com. Tr. Co., Kan. C.; 4th N., Wichita; 1st N. and Amarillo N., Amarillo.
▲**Canton** 583 Van Zandt E21	First National Bank 88-705 •‡'07	M. L. Cox	Irby Christopher	Irby Christopher	Lamar Sides	40,000	60,000	200,000		340,000	35,000	Cent. State, Dallas.
" ------ "	Texas State Bank ◆ 88-706 ‡§'09	E. A. Heard	W. B. Rodgers J. T. Beard	H. M. McEachern	Paul Stanford	50,000	40,000	83,130		202,770	10,900	Cent. State, Dallas.
▲**Canyon** 1618 Randall Q4	**FIRST NATIONAL BANK** 88-584 •‡'90	C. D. Lester		E. H. Powell		50,000	58,000	468,000		482,000	151,350	Han. N., N. Y.; Com. Tr. Co., Kan. C.; Stock Yds. N., Ft. Worth; N. Bk. Com., Amarillo.
" ------ "	**FIRST STATE BANK** ◆ 88-586 •‡§'10	**J. M. BLACK** **Prompt attenti**	**R. H. WRIGHT** **on given collecti**	**GRADY OLDHAM** **ons and all finan**	**cial matters entr**	40,000	11,010	224,020		195,860	79,180	Seab. N., N. Y.; Stock Yds. N., Kan. C.; 1st N., Amarillo.

usted to us.

Number under Name of Bank is the New Transit Number given to each bank in U. S. exclusively by The Rand-McNally Bankers' Directory, under the authority of The American Bankers Ass'n.

TEXAS—Continued

Non-Bank Towns with Nearest Banking Point (Indexed Acces.), Lawyers, Laws (indexed) in back of this volume. For Interest Rates, Holidays, etc., see Laws.

Town and County. ▲County Seats. No. 11 Fed. Res. Dist. E ElPaso H Houston.	Name of Bank. •Mem. A. B. A. §State ‡Mem. State B. Ass'n. [Estab. ◆M. Fed. Res. T-Trust Powers.	President.	Vice-President.	Cashier.	Ass't Cashier.	Liabilities. Paid-up Capital	Surplus and Profits	Deposits	Miscellaneous	Resources. Loans & Dis'cts, Bonds, Securities	Cash & Exchanges, Due from Banks	Principal Correspondents.
Carbon ..... 741 Eastland E15	Bank of Carbon ..... ‡†'04 88-888	J. E. Spencer	.....	W. W. Siddons	E. R. Trimble	$ 15,000	$ 28,630	$ 513,500	.....	$ 466,440	$ 113,690	N. Park, N.Y.; 1st N., Waco; Secur. N., Dallas.
" ..... "	First State Bank ..... ‡$'10 88-889	S. P. Rumph	D. M. Rumph	J. E. Gilbert	E. R. Trimble	25,000	12,000	185,000	.....	196,000	40,000	Coal & Iron N., N. Y.; Far. & Mech. N., Ft. Worth; Cent. N., Waco.
Carlton ..... 700 Hamilton F16	Farmers & Merch. State Bank 88-988 •‡$'07	J. A. Jordan	W. W. Gilbert J. F. Wieser	H. M. Everett	J. P. Childress	30,000	32,000	150,000	.....	175,000	25,000	Coal & Iron N., N. Y.; 1st N., Ft. Worth; Liberty N., Waco; Hico N., Hico.
Carmine ..... 400 H Fayette J19	Carmine State Bank ..... §'07 88-989	Chas. Bauer	W. H. Stuermer	H. L. F. Doerr	A. F. Menke	25,000	25,000	143,000	.....	132,000	43,000	Seab. N., N. Y.; Union N. and Hou. N. Ex., Hou.; Tex. Bk. & Tr. Co., Galv.
▲**Carrio Springs** 954 Dimmit M13	Commercial State Bank ..§'19 88-1908	R. B. Hughes	J. W. Askew	Henry Stone	.....	25,000	1,520	38,320	.....	48,690	12,760	Chase N., N. Y.; Cent. Tr. Co., San Antonio.
" ..... "	Guaranty State Bank ..•‡§'12 88-1620	D. C. Richey	A. Wildenthal	A. O. Barnes	.....	25,000	23,300	211,680	.....	130,600	140,510	Chase N., N. Y.; 1st N., Chi.; Guaranty State, San Antonio; N. Bk. Com., St. L.
Carrollton ..... 573 Dallas D18	First State Bank ..... ‡$'09 88-991	J. C. Davis, Sr.	A. P. Johnson C. E. Hudson	E. W. Broadhurst ...	Roy Gravley	30,000	1,700	75,000	.....	111,000	13,000	N. Bk. Com. and S. W. N., Dallas.
▲**Carthage** ..... 1366 Panola E23	First National Bank ..... •‡'94 88-414	Temple D. Smith ..	W. D. Fyke J. G. Woolworth ..	J. W. Cooke	A. L. Ross	50,000	27,960	363,330	.....	294,140	139,560	**Chase N., N. Y.; So. Tex. Com'l N.**, Hou.; City N., Dallas; Com. Tr. Co., Kan. C.
" ..... "	Guaranty State Bank ..•‡§'10 88-415	R. P. Ash	A. A. Jordan	J. H. Wooten	Mrs. T. E. Anderson	25,000	26,850	222,720	.....	225,020	44,540	Am. Ex. N., Dallas; 1st N., Shreveport, La.; Tex. State, Ft., Worth; Union N., Hou.
Cason ..... 500 Morris C22	State Bank of Cason ..... ‡§'06 88-992	L. Y. Turner	J. C. Porter	J. W. Wardlow, Jr.	Mrs. I. I. Reeves J. W. Manns	10,000	9,630	27,660	$ 8,000	49,540	5,740	Rep. N., Dallas; Greenville N. Ex., Greenville.
Cat Spring ..... 500 H Austin J20	Cat Spring State Bank ..‡§'12 88-1480	Charles Dittert ...	J. W. Patterson M. H. Dittmar	C. Theuman	O. C. Theuman	20,000	13,500	200,000	.....	185,000	17,500	**Chase N., N. Y.**; Tex. Bk. & Tr. Co., Galv.; 3rd N., St. L.
Cedar Hill ..... 600 Dallas D18	First Guaranty State Bank 88-993 •‡§'02	George W. Riddle .	J. Strauss C. B. Pool	R. G. Brandenburg	Josie Wilson	25,000	7,350	101,080	510	109,900	24,040	N. Bk. Com., **N. Y.**; S. W. N. and City N., Dallas.
Celeste ..... 1022 Hunt C20	Celeste State Bank ..... ‡§'05 88-772	H. E. Jones	.....	.....	J. W. Dewey	30,000	35,000	130,000	.....	150,000	25,000	Am. Ex. N., Dallas.
" ..... "	First National Bank .. •‡1900 88-771	G. B. Norris	S. R. Granberry ...	E. T. Fry	Frank Barnard	50,000	25,000	185,000	.....	240,000	40,000	City N., Dallas; Greenville N. Ex., Greenville.
Celina ..... 1126 Collin C16	Celina State Bank ..... •‡$'09 ◆ 88-810	D. A. Taylor	Morris B. Harrell M. Button	L. B. Newsom	.....	35,000	15,070	192,110	.....	125,960	103,030	N. Y. Tr. Co., N. Y.; Merch. & Plan. N., Sherman.
" ..... "	First State Bank ..... •‡§'09 ◆ 88-809	C. A. Sanford	W. J. A. Hurst J. E. Lipscomb	N. C. Sanford	.....	5,000	6,500	250,000	.....	250,000	40,000	**N. Park, N. Y.**; City N., Dallas; Com'l N., Sherman.
▲**Center** ..... 1838 Shelby F24	Farmers State Bank ... •‡§'15 88-507	H. N. Runnels	W. M. Doyle F. C. Powell	H. E. Norris	R. S. Sanders	35,000	25,620	342,310	.....	289,390	89,820	Tex. State, Ft. Worth; Lumbermans N., Hou.; 1st N., St. L. and Shreveport, La.
" ..... "	First National Bank ..... •‡'01 88-506	E. S. Carroll	J. T. Norris T. E. Jones	J. S. Kennedy	O. L. Witherspoon	50,000	17,500	200,000	.....	200,000	45,000	Liberty Cent. Tr. Co., St. L.; Union N., Hou.
" ..... "	State Guaranty Bank ... ‡§'10 88-508	R. C. Adams	W. D. Ellington M. B. Simon	T. W. Smith	T. E. Morrison P. D. Jones	25,000	37,000	325,000	.....	174,000	160,000	N. Bk. Com., St. L.; **Tex. Bk. & Tr. Co., Galv.**; S. W. N., Dallas.
Center Point .. 800 Kerr J15	Guadalupe Valley Bank •‡§'08 88-994	C. C. Jones	Malnor Shumard ..	Malnor Shumard ..	.....	20,000	4,200	50,000	.....	60,000	10,000	Seab. N., N. Y.; Comw. Bk. & Tr. Co., San Antonio.
▲**Centerville** ... 750 Leon G20	Centerville State Bank ... ‡§'11 88-995	L. T. Gresham	D. A. Sullivan	E. T. Holleman	Harold Sullivan	10,000	13,490	67,620	.....	66,450	24,650	Mech. & Metals **N., N. Y.**; Hou. N. Ex., Hou.; S. W. N., Dallas.
Chandler ..... 700 Henderson E21	Citizens Guaranty State Bank 88-1510 •‡§'13	J. R. Hicks	G. M. Wofford, Jr..	W. W. Green	.....	25,000	13,650	74,830	.....	89,450	24,020	Han. N., N. Y.; Am. Ex. N., Dallas; Hou. N. Ex., Hou.; Citiz. N., Tyler.
▲**Channing** ..... 400 Hartley O3	First National Bank ..... •‡'17 88-997	E. E. Masterman ..	Belle Burns	D. W. Woolley	.....	25,000	5,500	80,800	.....	77,400	14,900	Irving N., N. Y.; Am. N., Austin; 1st N., Amarillo and Wichita.
Chapel Hill ..... 600 H Washington J20	Farmers State Bank ..... ‡§'07 88-998	J. S. Smith	D. W. Woolley J. E. Routt	W. B. Raysor	A. E. Mueller	12,500	15,450	56,260	.....	53,060	21,360	**Han. N., N. Y.**; So. Tex. Com. **N.**, Hou.
Charlotte ..... 500 Atascosa L16	Charlotte State Bank ..... ‡§'13 88-1513	R. C. Roos	F. H. Shaver W. S. Sasser	T. S. Dean	.....	15,000	19,500	53,000	.....	86,540	9,150	N. Bk. Com., San Antonio.
Cherokee ..... 500 San Saba H15	First State Bank ..... •‡§'15 88-1698	C. L. Behrns	M. M. Moss	A. B. Taff	.....	15,000	3,000	50,000	.....	75,000	10,000	Llano N., Llano; Austin N., Austin.
Chester ..... 600 H Tyler H23	Chester State Bank ..... ‡§'21 88-1972	Alex Thompson	L. M. Feagin	G. C. Enloe	.....	10,000	.....	45,000	.....	.....	.....	Am. N., Beaumont, 1st N., Hou.; 1st State, Trinity.
Chico ..... 1200 Wise C17	Chico State Bank ..... ‡§'09 88-647	T. S. McCurdy	B. O. Wilkerson ...	V. E. Baldridge	J. P. Lynch	25,000	15,700	92,000	.....	95,800	27,800	**Han. N., N. Y.**; Ft. Worth N., Ft. Worth.
" ..... "	First Bank of Chico ..... ‡†'94 88-646	R. L. Morris	A. L. Morris	C. A. Watson	C. V. Keeter	25,000	.....	94,160	.....	98,420	20,740	**N. Park, N. Y.**; Far. & Mech. N., Ft. Worth.
▲**Childress** ..... 5003 Childress R7	City Guaranty State Bank ◆ 88-252 •‡§'01	A. B. Echols	W. P. Jones	T. L. Hardin	L. A. Manzer	100,000	35,000	410,000	.....	360,000	115,000	**N. Bk. Com., N. Y.**; 1st N., St. L.; Ft. Worth N., Ft. Worth; Am. N., Austin.
" ..... "	**FARMERS & MECHANICS STATE BANK** ..... •‡§'09 ◆ 88-254	**J. H. CRISTLER**— **Send us all yo We need the**	C. C. Badgett C. E. CREWS J. M. CREWS **ur collections on money to pay for**	**R. A. BOWERS**— **Childress. this Adv. Rates**	**J. H. WARD** **B. G. SMITH** **guaranteed.**	50,000	71,460	575,640	.....	577,500	119,600	Seab. N., N. Y.; Live Stock Ex. N., Chi.; 1st **N.**, Wichita F.; New Eng. N., Kan. C.
..... "	Farmers & Mechanics Tr. Co. 88-2043 §'21	J. H. Cristler	C. E. Crews	J. H. Ward, *Tr.*	U. S. Weddington, *Sec.*	60,000	4,520	.....	.....	55,710	8,810	
" ..... "	**FIRST STATE BANK** ..... •‡§'07 88-253	J. M. Crews, *V. P.* **C. W. MITCHELL— FIFTEEN CEN TS sent to us wit E CENTS for eac**	R. A. Bowers J. S. FLACK	**ROY COFFEY**— **h each sight draf h credit report in**	R. P. COFFEY ..... **t for presentatio sures prompt, pe**	25,000 **n, and rsonal a**	22,500 **ttention.**	371,880	.....	277,880	128,010	**Chase N., N. Y.**; Far. & Mech. N., Ft. Worth.

THE AMERICAN NATIONAL BANK, AUSTIN, TEXAS Solicits Your Business

Digitized for FRASER
https://fraser.stlouisfed.org
Federal Reserve Bank of St. Louis

Town and County. ▲County Seats. No. 11 F. Res. Dist. E ElPaso H Houston	Name of Bank. •Mem. A. B. A. §State †Priv. ‡Mem. State B. Ass'n. [Estab. ◆M. Fed. Res. T-Trust Powers.	President.	Vice-President.	Cashier.	Ass't Cashier.	Liabilities. Paid-up Capital	Surplus and Profits	Deposits	Miscellaneous	Resources. Loans & Disc'ts. Bonds, Securities	Cash & Exchanges, Due from Banks	Principal Correspondents.
Chillicothe 1351 Hardeman A14	**Bank of Chillicothe** 88-640 •‡†'03	F. L. Moffett	L. G. Hawkins O. H. Dodson	M. R. Allensworth	Leslie Robeson E. L. Grimes R. Touchstone	$ 25,000 (Individ	$ 25,000 ual Resp	onsibilit	y, $1,000,	000)		N. Park, N. Y.; Ft. Worth N., Ft. Worth; Waggoner N., Vernon.
" ------ "	Guaranty State Bank 88-1826 •‡§'18	W. R. Ferguson	H. J. Tabor	L. S. Nuckles	T. D. Dougherty	25,000	19,960	$ 219,920		$ 191,550	$ 73,330	Han. N., N. Y.; Wichita State Bk. & Tr. Co., Wichita F.; Tex. State, Ft. Worth.
Chilton 600 Falls G18	Chilton Citizens Bank 88-1793 ‡†'17	F.T. deGraffenried		E. F. Baxter								Provident N., Waco.
" ------ "	First State Bank 88-1000 ‡§'10	George W. Riddle		Roy Levy	S. E. Maxey	20,000	12,000	75,000		90,000	25,000	N. Bk. Com., N. Y.; 1st N. and Cent. N., Waco; S. W. N., Dallas.
Chireno 500 H Nacogdoches G23	**Chireno State Bank** 88-1412 ‡§'11	E. H. Blount	T. J. Curl	T. J. Curl	E. M. Sowell	15,000	6,200	87,710	$ 4,670	85,140	28,440	Dallas Tr. & Sav., Dallas; Tex. Bk. & Tr. Co., Galv.; Com'l Guaranty State, Nacogdoches.
Chriesman 400 H Burleson I 19	**First State Bank** 88-1662 ‡§'14	John Boedeker	W. D. Boyd	W. D. Boyd	M. M. Eanes	10,000	3,700	27,480		18,420	18,072	Union N., Hou.; Am. Ex. N., Dallas.
Cibolo 300 Guadalupe K17	**Cibolo Bank** 88-1612 ‡†'13	F. J. Werner	E. Wiederstein	O. W. Rawe	Elmer Schlather	12,500	14,500	130,000		90,000	63,000	So. Tex. Com'l N., Hou.; Alamo N., San Antonio; 1st N., Seguin.
Cisco 7422 Eastland E15	**Cisco Banking Co.** 88-379 •‡†'05	R. Q. Lee	Guy Dabney P. C. O'Loughlin	J. W. Mancill	S. E. Hittson T. E. Brownlee	100,000	53,490	659,960		530,150	92,680	N. Park, N. Y.; Ft. Worth N., Ft. Worth; Am. Ex. N., Dallas.
" ------ "	Commercial State Bank 88-377 •‡§'17 *Formerly Guaranty State Bk.*	D. K. Scott *& Tr. Co.*	F. A. Blankenbeckler W. F. Wallace	A. J. Wisdom	G. Bedford	65,000		1,350,000		780,000	650,000	Guaranty Tr. Co., N.Y.; 1st N., Ft. Worth; S. W. N., Dallas.
" ------ "	**FIRST GUARANTY STATE BANK** 88-1743 •‡§'17	C. H. Fee	R. L. Poe A. J. Olson	A. Spears	Geo. P. Fee E. J. Poe	65,000	17,590	512,310		429,110	165,790	N. City, N. Y.; City N., Dallas; 1st N., Ft. Worth; Mtle. Tr. Co., St. L.; Am. N., Austin.
▲**Clairemont** 3000 Kent C12	**Clairemont Bank** 88-1001 ‡†'05	**J. B. Jay**	R. A. Jay	**D. C. Scogin**		8,000	2,500	56,900		65,000	4,000	1st N., Ft. Worth; 1st State, Abilene.
Clairette 350 Erath F16	**Farmers State Bank** 88-1002 ‡§'10	J. F. Wieser		Guy O. Eakins		10,000	6,330	23,900	4,500	39,560	5,180	Coal & Iron N., N. Y.; Liberty N., Waco; Hico N., Hico; 1st N., Ft. Worth.
▲**Clarendon** 2456 Donley Q6	**DONLEY COUNTY STATE BK.** 88-434 •‡§'06	**WESLEY KNORPP** **T. S. BUGBEE,** *Ch. of Bd.* **Excellent facilit** **Prompt attenti**	**F. E. CHAMBERLAIN** **J. L. McMURTRY** **ies for handling y** **on given items en**	**F. E. CHAMBERLAIN** **our business.** **trusted to us.**	**H. KENNEDY**	75,000	34,940	912,350		587,320	434,960	Mech. & Metals N., N. Y.; 1st N., Ft. Worth, Amarillo, and Wichita Falls; Com. Tr. Co., Kan. C.
" ------ "	**Farmers State Bank** ◆ 88-1450 ‡§'12	J. W. Morrison	J. B. McClelland	J. D. Swift		50,000	17,410	117,830	40,500	198,110	27,620	N. City, N. Y.; Far. & Mech. N., Ft. Worth; New Eng. N., Kan. City.
" ------ "	**FIRST NATIONAL BANK** 88-435 •‡1900	**W. H. PATRICK** **Security and se** **Special attentio** **We get the mon**	**rvice.** **n to bill of ladin** **ey or give reasons.**	**W. W. TAYLOR** **g and commercial**	**DELENA PARSONS** **collections.**	50,000	40,000	300,000		275,000	90,000	Han. N., N. Y.; Ft. Worth N., Ft. Worth; Am. Ex. N., Dallas; 1st N., Kan. C. and Pueblo.
▲**Clarksville** 3386 Red River B22	**CITY NATIONAL BANK** 88-404 •‡'06	**F. F. MARABLE** **Special attentio** **Please send 15c**	**H. S. WHITEMAN** **n given Bill of La** **with each Sight D**	**F. A. ANTONE** **OTIS B. COPPEDGE,** *Sec. of Bd.* **ding drafts, Cash** **raft for presentat**	**OTIS B. COPPEDGE** **JNO. R. JOHNSON** **and Time Items.** **lon and 25c for Cr**	200,000 **edit Re**	39,270 **ports.**	239,240	424,000	834,320	68,090	N. Park, N. Y.; N. City, Chi.; 1st N., Paris, Rep. N., Dallas.
" ------ "	First National Bank 88-403 •‡'89	E. M. Bowers	C. D. Lennox	E. W. Bowers	B. W. Sunkel S. T. Bowers	50,000	107,000	310,000		485,000	55,000	Seab. N., N. Y.; City N., Dallas.
" ------ "	Red River National Bk. 88-402 •‡'74	B. A. Dinwiddie	J. M. Butcher	A. M. Graves	M. L. Sims C. E. Williams T. E. Williams	400,000	117,910	932,140	398,240	1,721,100	127,190	Seab. N., N. Y.; 1st N., Chi.; Merch.-Lac N., St. L.; Am. Ex. N., Dallas.
▲**Claude** 770 Armstrong P5	**First National Bank** 88-827 •‡'04	**T. S. Cavins**	B. Cavins	B. C. Wooldridge		25,000	31,000	85,000		200,000	20,000	Han. N., N.Y.; 1st N., Amarillo; Ft. Worth N., Ft. Worth.
" ------ "	**FIRST STATE BANK** 88-828 ‡§'06	**James Logue**	**O. O. Kight**	**T. J. Page**	**E. C. Cayton**	75,000	15,000	220,000		230,000	80,000	Inter-State N., Kan. C.; 1st N., Ft. Worth and Amarillo; Am. N., Austin.

Town and County. ▲County Seats. No. 11 F. Res. Dist. El Paso H Houston	Name of Bank. ●Mem. A. B. A. §State †Priv. ‡Mem. State B. Ass'n. [Estab. ◆M. Fed. Res. ŦTrust Powers.	President.	Vice-President.	Cashier.	Ass't Cashier.	Liabilities. Paid-up Capital	Surplus and Profits	Deposits	Miscellaneous	Resources. Loans & Dis'cts. Bonds, Securities	Cash & Exchanges, Due from Banks	Principal Correspondents.
▲Cleburne 12,820 Johnson E18	**FARMERS & MERCH. NAT'L BK.** 88-83 ●‡'90	F. P. WEST Collections a S U. S. Depositor Remittances m	E. E. CROW BROWN DOUGLAS M. L. KENNARD peciality. y for Postal Savi ade on day of pay	H. S. WILSON, JR. ngs. ment, at lowest	F. M. DOUGLAS rates.	$ 100,000	$ 60,000	$ 784,910		$ 752,820	$ 152,500	Seab. N., N.Y.; Cont. & Com'l N., Chi.; City N., Dallas; Far. & Merch. N., Ft. Worth.
" ------ "	**GUARANTY STATE BANK** 88-84 ‡§'05	R. B. CALDWELL All collections, accompanied b	BAYARD TAYLOR O. L. BISHOP sight drafts; Bills y fee in advance	F. H. BARLOW of Lading, etc. m for prompt atten	J. L. LAIN H. R. FRIOU ust be tion.	100,000		793,540	$ 159,470	887,030	165,980	N. City, N.Y.; S. W. N., Dallas; 1st N., Ft. Worth.; Lumbermens N., Hou.; Hutchings, Sealy & Co., Galv.
" ------ "	**HOME NATIONAL BANK** 88-85 ●‡'13	JOS. B. LONG H. C. GRESHAM, *Ch. of Bd.* Send us your Quick returns.	W. S. WHALEY items and collec Moderate char	tions for Cleburne and vicinity. ge. TRY US.	T. E. CAMERON M. P. ALLARD ne and vicinity.	100,000	35,000	1,000,000		650,000	350,000	N. City, N. Y.; Drov. N., Kan. C.; Am. Ex. N., Dallas; Ft. Worth N., Ft. Worth.; Lumbermans N., Hou.
" ------ "	*National Bank of Cleburne*	(Closed October, 18, 1921)										
" ------ "	*Traders State Bank*	(Sold assets to Guar	anty State Bank)									
Cleveland 2000 H Liberty I 22	Cleveland State Bank 88-1003 ●‡$'07	J. D. McMahon	E. L. Bramlette J. M. Hubert	C. I. Vick	C. H. Brahan	60,000	8,090	428,900		304,970	143,390	Hou. N. Ex., Hou.; Tex. Bk. & Tr. Co. Galv.
" ------ "	First National Bank 88-1492 ●‡'13	F. B. Henderson	Noble Garvey	C. V. Mangum	N. E. Shands, Jr.	25,000	19,020	112,130	109,500	246,210	19,440	Hou. N. Ex., Hou.
Clifton 1327 Bosque F17	Clifton National Bank 88-671 ‡'21	C. M. Moore	T. W. Anderson Geo. Oswald	R. S. Clement	Jesse O. Jenson	25,000	2,500	40,000		44,000	16,000	N. Bk. Com., N. Y.; Liberty N., Waco.; Ft. Worth N., Ft. Worth.
" ------ "	Farmers Guaranty State Bk. ◆ 88-670 ●‡$'06	J. M. Jenson	T. C. Parks	A. C. Brandes		30,000	60,000	206,000		228,000	38,000	N. Park, N. Y.; 1st N., St. L.; Am. Ex. N., Dallas.
" ------ "	First Guaranty State Bank ◆ 88-669 ●‡$'95	R. R. Waldrop	H. A. Nelson	O. A. Bronstad	J. Wise	40,000	25,000	150,000		170,000	40,000	Cent. State, Dallas; 1st N., Waco.
Clint El Paso	*First State Bank*	(Closed)										
Clyde 610 Callahan E14	Clyde National Bank 88-885 ●‡'07	R. J. Estes	T. E. Powell M. L. Hays	C. A. Bowman	E. G. Hampton	25,000	10,090	146,920		140,450	36,410	Han. N., N. Y.; N. Bk. Com., Dallas.
" ------ "	First Guaranty State Bank 88-884 ‡$'16	M. H. Perkins	Henry James W. S. Hinds	W. H. Shanks	M. H. Perkins D. C. Kuykendall	25,000	4,900	211,000		140,000	70,000	Far. & Merch. N., Abilene; Ft. Worth N., Ft. Worth; 1st N., Baird; Hou. N. Ex., Hou.
Coahoma 300 Howard E11	First State Bank 88-1004 ●‡$'08	J. B. Wheat		J. B. Collins	Claud Wolf	25,000	1,250	108,000		95,000	32,000	West Tex. N., Big Springs; Cent. State, Dallas.
▲Coldspring 500 H San Jacinto H22	San Jacinto State Bank 88-1005 ‡$'07	T. Robinson	F. L. Roark	Hugh Mc Clonohon	Kate McMurrey	20,000	5,000	83,000		80,000	50,000	Union N., Hou.
▲Coleman 2868 Coleman F14	**CENTRAL STATE BANK** 88-1716 ‡$'16	C. W. HEMPHILL	J. M. WEATHERRED J. A. HORNE	J. C. SMITH	A. W. BURKETT	75,000	45,820	596,560	95,890	659,130	154,140	Chase N., N.Y.; Far. & Mech. N., Ft. Worth; Public N., Hou.; Comw. N., Kan. C.
" ------ "	**COLEMAN NAT'L BK.** 88-312 ●‡'92	D. A. PADDLEFORD Largest Bank in Please send 15c wit	W. R. Mc CLELLAN H. R. STARKWEATHER Coleman County. h each sight draft for	LEON L. SHIELD Special attention Presentation and 50c	S. H. GRAY given Bill of Ladi for Credit Reports.	200,000	100,000	1,200,000	ng draf	890,000	500,000	N. Park, N. Y.; Dallas, N., Dallas. ts, Cash and Time Items.
" ------ "	First National Bank 88-311 ●‡'86	J. P. Morris Carter Stewart, *V. P.*	C. M. Alexander J. D. Dibrell Henry Sackett	Carter Stewart	W. N. McCulloch	100,000	11,230	353,240	351,790	674,260	142,010	Han. N., N. Y.; So. Tex. Com'l N., Hou.; 1st N., Ft. Worth.

THE AMERICAN NATIONAL BANK, AUSTIN, TEXAS Solicits Your Business

Digitized for FRASER
https://fraser.stlouisfed.org
Federal Reserve Bank of St. Louis

Town and County. ▲County Seats. In No. 11 F. R. D. E ElPaso H Houston	Name of Bank. •Mem. A. B. A. §State †Priv. ‡Mem. State B. Ass'n. [Estab. ◆M. Fed. Res. T-Trust Powers.	President.	Vice-President.	Cashier.	Ass't Cashier.	Liabilities. Paid-up Capital	Surplus and Profits	Deposits	Miscellaneous	Resources. Loans & Disc'ts. Bonds, Securities	Cash & Exchanges, Due from Banks	Principal Correspondents.
Collinsville ....837 Grayson B19 " ------ "	*First Guaranty State Bank*... Security State Bank ...‡$'19 88-1839	(*Closed December 2*	7, 1921)									
	(*Formerly Collinsville Nation*	*al Bank*)										
Colmesneil ....632 H Tyler H23	**Guaranty State Bank**...‡$'11 88-1033	Alex. Thompson...	L. M. Feagin	**L. M. Feagin**.....	**J. E. Riley**	15,000	13,000	125,000	.....	100,000	50,000	Am. N., Beaumont; 1st N., Hou.; 1st State, Trinity.
▲**Colorado** ....1766 Mitchell E12	**CITY NATIONAL BANK**†•‡1900 88-463	**C. H. LASKY** ..... **SEND US YOU** **Prompt attenti**	**D. N. ARNETT**..... **T.W. STONEROAD, JR.** **R COLORADO B**	**J. C. PRITCHETT**.... **USINESS DIREC**	**T. A. RICHARDSON** .. **C. E. PRITCHETT** **T.**	60,000	73,230	460,770	$ 64,980	593,660	65,320	**Han. N., N. Y.; Far.& Mech. N., Ft. Worth.**
" ------ "	**COLORADO NATIONAL BANK** 88-462 •‡'82	**F. M. BURNS**..... **Prompt return** **Save time and** **FEE IN ADVA**	**J.M.THOMAS** *Active* **C. M. ADAMS** **C. H. EARNEST** **s. Superior servi** **get service on Col** **NCE:** *Plain sight*	**J. H. SMOOT**..... **ce on all Bankin** **lections and Cre** *drafts, 15c; Cre*	**H. E. GRANTLAND** .. **G. B. SLATON** **g matters.** **dit Reports by se** *dit Reports,* **50c.**	100,000 **TRY** **nding**	146,000 **US FO**	487,000 **R RES**	..... **ULTS.**	648,290	108,000	N. Park, N. Y.; Am. Ex. N., Dallas; 1st N., Ft. Worth; N. Bk. Com., St. L.
Columbia.....500 H Brazoria L21	(*See West Columbia.*)											
▲**Columbus** ...2000 H Colorado K19 " ------ "	Columbus State Bank.. ‡$'19 88-1863	E. B. Mayes.....	H. Braden..... S. Hamburger	W. H. Miekow.....	.....	50,000	3,100	121,000	.....	141,000	18,000	Seab. N., N. Y.; So. Tex. Com'l N., Hou.; City N., Dallas.
	First State Bank.....•‡$'13 88-1523	G. H. Miller	E. G. Miller..... John Hastedt	**O. G. Hoegemeyer.**	**R. L.** Hastedt..... Miss Maud L. McDow	50,000	15,000	320,000	.....	340,000	50,000	**N. City, N. Y.**; 1st N. and N. Bk. Com., Hou.; Alamo N., San Antonio; City N., Galv.
▲**Comanche**...3524 Comanche F16 " ------ "	**COMANCHE NAT'L BANK** 88-340 •‡'89	J. B. Chilton.....	J. D. Waring.....	J. B. Chilton, Jr...	Robert Eaton ..... J. W. Moore	100,000	26,000	150,000	.....	200,000	75,000	**N. City, N. Y.; 1st N., Ft. Worth**; Am. Ex. N., Dallas.
	First National Bank.....•‡'86 88-339	F. E. Adams.....	W. M. Durham ..... T. R. Holmsley T. J. Williams	K. L. Macon.....	.....	100,000	26,960	459,140	99,990	539,350	146,750	**Han. N., N. Y.**; Hou. N. Ex., Hou.; City N., Dallas; **Ft. Worth N., Ft. Worth.**
" ------ "	**First State Bank**.....•‡$'10 88-342	E. E. Anthony	J. F. Tate	H. E. Moore	W. L. Randall.....	65,000	32,470	480,430	36,950	395,050	219,810	N. Park, N. Y.; Far. & Mech. N. and Ft. Worth N., Ft. Worth; Union N., Hou.; Dallas Tr. & Sav., Dallas.
Comfort .....1000 Kendall J15	**Comfort State Bank**...•‡$'07 88-1008	A. S. Faltin.....	V. J. McAteer.....	**W. Wiedenfeld**....	Albert Faltin.....	25,000	44,500	276,000	.....	317,600	66,400	Seab.N.,N.Y.;Alamo N.,**San Antonio**; Mtle. Tr. Co., St. L.; So. Tex. Com'l N., Hou.
Commerce ...3842 Hunt C20 " ------ "	Citizens State Bank.....•‡$'16 ◆ 88-1729	J. G. Allen	H. D. Wynn ..... Claude Kelly	H. D. Wynn.....	L. B. England	25,000	13,000	120,000	.....	165,000	20,000	Rep. N., Dallas; Com'l N., Greenville.
	First National Bank.....•‡'89 88-335	**W. B. DeJernett**...	O. P. Marshall..... **T. I. Knight**	J. D. Jernigin.....	D. N. Hargrave.....	50,000	18,000	166,000	.....	140,000	75,000	**Seab. N., N. Y.**; N. Bk. Com., **St. L.**; City N., Dallas.
" ------ "	**Planters&Merch.Nat.Bk.**‡'02 88-336	**J. T. Jackson**.....	**G. W. Holderness**.. **A. L. Day**	R. B. Long	S. L. Moore.....	50,000	**30,000**	170,000	.....	200,000	**50,000**	**Chase N., N. Y.; City N.**, Dallas.
" ------ "	State **Bk. of Commerce.‡$'09** ◆ 88-337	E. E. Maloney.....	F. J. Phillips.....	**C. C. Apperson**	J. D. Mitchell.....	50,000	14,100	180,000	.....	176,000	60,300	Han. N., N. Y.; Am. Ex. N. and 1st N., Dallas.
Como .....827 Hopkins C21	Como State Bank.....‡$'10 ◆ 88-648	**L. Carroll**	F. J. Phillips..... **O. B. Lynch**	B. C. Cain.....	E. E. Russell ..... E. E. Montgomery	25,000	36,680	111,460	.....	156,030	17,110	Seab. N., N. Y.; Am. Ex. N., Dallas; Greenville N., Greenville.
▲**Conroe**.....1858 H Montgomery I 21 " ------ "	Conroe State Bank.....‡$'14 88-1684	J. Wahrenberger ..	W. N. Foster	A. R. Woodson	P. T. Woodson	40,000	25,760	175,180	.....	201,700	39,140	Mech. & Metals N., N. Y.; So. Tex. Com'l N., Hou.; 1st N., Waco.
	Farmers & Merchants State Bank .....88-1925.....•‡$'20	T. S. Falvey.....	J. H. Wharton	J. M. Griffith.....	C. K. Crooke	65,000	6,990	216,920	.....	217,960	46,590	Seab. N., N. Y.; City N., Dallas; Hou. N. Ex. and 1st N., Hou.; State N., Austin.
" ------ "	**FIRST STATE BANK**...•‡$'11 88-599	**A. A. MADELEY** ... **SEND YOUR IT** **Bill of Lading D** **attention an**	**S. K. HAILEY**..... **EMS DIRECT.** **rafts, Cash and** **d remitted for**	**A. W. MORRIS, JR...** **Time Items given** **on day of paym**	**T. C. DOUTHIT** ..... **prompt** **ent.**	50,000	.....	180,690	.....	180,950	30,910	Han. N., N. Y.; Am. Ex. N. Dallas; **Union N., Hou.**
Cookville .....500 Titus C22	State Bank of Cookville•‡$'04 88-1009	H. P. Burford	J. W. Covey..... F. Witt	C. M. Smith.....	.....	25,000	35,000	150,000	.....	90,000	100,000	Seab. N., N. Y.; N. Bk. Com., **St. L.**; Texarkana N., Texarkana.
Cooledge.....880 Limestone G19 " ------ "	First National Bank.....•'04 88-866	J. R. Wallace.....	R. T. Bell.....	T. J. Johnson	S. C. Rose	75,000	35,000	220,000	.....	170,000	70,000	**Seab. N., N. Y.**; City N., Dallas; 1st N., Houston and Waco.
	First State Bank.....$'10 88-867	R. L. Wallace.....	A. W. Jowers.....	H. J. Bennett	W. J. Sellers, Jr...	75,000	8,800	123,000	.....	180,000	42,000	Seab. N., N. Y.; S. W. N., Dallas; Hou. N. Ex., Hou.; Cent. N., Waco.
▲**Cooper**.....2563 Delta C21 " ------ "	Delta National Bank.....‡1900 88-533	J. L. Darwin.....	J. F. Henslee.....	**J. A. Darwin**	J. R. Watkins	50,000	29,000	150,000	.....	181,000	32,200	1st N. and City N., Paris; Am. Ex. N., Dallas.
	FIRST NATIONAL BANK.•‡'91 88-532	J. H. McKINNEY... **Save time and** **FEE IN ADVAN**	**R. M. WALKER** ..... **C. C. TAYLOR** **get service on Co** **CE:** *Plain sight*	**CHARLES NAYLOR**... **llections and Cre** *drafts, 15c; Cre*	**J. W. WICKERSHAM**.. **dit Reports by Se** *dit Reports* **25c.**	75,000 **nding**	34,870	262,570	185,760	491,210	66,990	Seab. N., N. Y.; City N., Dallas.
" ------ "	Guaranty State Bank ..•‡$'20 88-1994	S. D. Clower	C. C. McKinney... Geo. B. Simmons	W. W. Pierce.....	R. B. Hagood.....	**TRY U S.** 40,000	5,000	126,600	.....	98,500	59,820	Rep. N. and S. W. N., Dallas; 1st N., Paris; Greenville N. Ex., Greenville.
" ------ "	Security State Bank .....$'21 ◆ 88-2024	J. A. Blackwell ...	R. M. Love	B. G. Poteet.....	J. L. Glanville	100,000	15,000	445,000	.....	600,000	27,000	S. W. N., Dallas; 1st N., Paris.

Town and County. ▲County Seats. In No. 11 F. R. D. E ElPaso H Houston	Name of Bank. •Mem. A. B. A. ‡Mem. State B. Ass'n. ◆M. Fed. Res. §State [Estab. †Priv. T-Trust Powers.	President.	Vice-President.	Cashier.	Ass't Cashier.	Liabilities. Paid-up Capital	Surplus and Profits	Deposits	Miscellaneous	Resources. Loans & Disc'ts. Bonds, Securities	Cash & Exchanges, Due from Banks	Principal Correspondents.
Copevilie ....40u Collin C19	Citizens State Bank ....‡$'07 88-1010	A. C. Corry	John W. Nowlin ..	I. S. Proctor	Ethelyn Nowlin ...	$ 10,000	$ 7,000	$ 43,000	....	$ 43,500	$ 12,500	Seab. N., N. Y.; S. W. N., Dallas; 1st N., **Farmersville.**
Coppell ....400 Dallas D18	First State Bank ....‡$'09 88-1011	Elmer Adams	H. A. Dennis	E. C. Gentry	....	10,000	....	15,000	....	27,000	18,000	S. W. N., Dallas.
Copperas Cove 509 Coryell G17	First State Bank ....•$'09 ◆ 88-1012	**J. S.** Clements	C. A. Boyer	C. R. Clements	B. P. Gilmore	35,000	8,200	105,000	....	137,000	29,000	**1st N., St. L.**; S. W. N., Dallas.; City N., Galv.; 1st N., Temple.
" .... "	Guaranty State Bank ..‡$'20 88-1960	Jouett Allin	Theo. Robertson..	T. F. Swift	....	25,000	2,500	27,000	....	15,000	30,500	N. Bk. Com., St. L.; S. W. N., Dallas; Hou. Ex. N., Hou.; City N., Temple.
▲**Corpus Christi** .. H Nueces O18 10,522	**CITY NATIONAL BANK** •‡'05 88-125	CLARK PEASE	J. G. KENEDY	....	C. C. STONE	100,000	5,000	800,000	....	600,000	200,000	**N. Park, N. Y.**; Lumbermans N., Hou.; Frost N., San Antonio; So. Tex. State, Galv.
		Collections give	n personal attent	ion of an officer o	f this bank. Pro	mpt ret	urns.					
" .... "	**CORPUS CHRISTI NAT'L BK.** 88-124 •‡'90	JOSEPH HIRSCH ...	PHILIP HOWERTON ..	ERNEST J. MILLER ..	G. BOTELLO, JR.	200,000	164,570	1,674,660	$ 187,850	1,911,320	315,770	Mech. & Metals N., N. Y.; 1st N., Chi.; **N. Bk. Com., St. L.**; So. Tex. Com'l N., Hou.
		R. J. KLEBERG, *Ch. of Bd.*			BURTON DUNN							
					E. HOWERTON							
		Save time and	get service on Co	llections and Cre	dit Reports by Se	nding						
		FEE IN ADVAN	CE: *Plain Sight*	*drafts, 15c; Cre*	*dit Reports, 25c.*	TRY U	S.					
" .... "	**STATE NATIONAL BANK** •‡'07 88-126 *(Formerly First State Bank)*	VINCENT BLUNTZER	ROYALL GIVENS	G. J. MERRIMAN	C. L. BENTON	200,000	100,000	2,058,340	184,950	1,515,170	887,230	**N. City, N. Y.**; 1st N., Hou. and St. L.
		E. R. KLEBERG, *V.P.*	GEO. R. CLARK, *Active*		FRANK BLUNTZER							
		SEND US YOU	R ITEMS DIREC	T.								
		Prompt attenti	on given Bill of L	ading Drafts, Cas	h and Time Item	s and re	mitted	for on d	ay of pa	yment.		
Corrigan ....1000 H Polk H22	Citizens State Bank ....‡$'19 88-1834	Alex Thompson ...	M. E. Hamilton ...	J. G. Haralson	H. D. James	15,000	7,050	58,000	....	59,950	20,560	1st N., Hou.; 1st State, Trinity.
" .... "	Corrigan State Bank ....‡$'07 88-1013	J. W. Cobb	L. Bergman	E. T. Sparks	....	15,000	6,500	75,000	....	30,500	56,800	**So. Tex. Com'l N., Hou.**; City N., Galv.
▲**Corsicana** ..11,356 Navarro F19	*Central State Bank ...•‡§'20 88-2005	....	C. L. Knox	Wm. J. Rochelle..	....	100,000	29,000	267,000	....	336,000	60,000	N. Bk. Com., N. Y.; 1st State Bk. & Tr. Co., Waco; Rep. N., Dallas; 1st N., Hou.; Com. Tr. Co., Kan. C.
			W. H. Fendley									
			C. J. Knox									
" .... "	***CORSICANA NATIONAL BK.** 88-107 †•‡'87	J. B. FORTSON	J. D. JACKSON	A. G. ELLIOTT	LOYD YOUNG	200,000	325,000	1,400,000	....	1,500,000	250,000	Seab. N., N. Y.; Union N., Hou.; S. W. N., Dallas; Liberty Cent. Tr. Co., St. L.
		R. M. THOMPSON, *V. P.*	C. R. TERRY		N. T. CHAMPION							
			H. G. JOHNSTON		S. H. SLAY							
		Special attenti	on given Bill of L	ading drafts, Cas	h and Time Item	s.						
		Please send 15c wi	*th each sight draft fo*	*r presentation and 25*	*c for Credit Reports.*							
" .... "	*First National Bank ...•‡'86 88-106	James Garitty	C. H. Mills	R. L. Hamilton	Isaac Levy	300,000	350,000	1,900,000	300,000	2,100,000	820,000	N. City, N. Y.; Cont. & Com'l N., Chi.; City N., Dallas; So. Tex. Com'l N., Hou.; N. Bk. Com., St. L.
			A. M. Milligan		W. C. Hilliard							
			Kate H. Whiteselle		J. N. Garitty							
		G. E. JESTER	J. O. BURKE	R. A. CALDWELL	E. E. HAMILTON ...							
			C. B. SUTHERLAND	H. C. JESTER, *A. Cash.*	L. G. KERR							
" .... "	***FIRST STATE BANK** ◆ 88-109 •‡$'07		E. A. JOHNSON			200,000	44,450	908,910	....	938,010	215,350	**Chase N., N. Y.; Mtle. Tr. Co., St. L.; Union N., Hou.; S. W. N., Dallas.**
		Our Collection facilities are second to none. A persistent effort made on all items to get results.										
		Please send 15c with each sight draft for presentation and 25c for Credit Reports.										
" .... "	*State National Bank ...•‡'17 88-111	B. B. Munsey	G. C. Dunn	L. C. Morgan	W. M. Davidson ...	200,000	63,000	660,000	....	720,000	160,000	Han. N., N. Y.; Rep. N., Dallas; 1st N., Hou.; Liberty Cent. Tr. Co., St. L.
			P. D. Williams		Suttle Roberts							
			E. L. Dupuy									
" .... "	Corsicana Clearing House... *(Members indicated by a *)*	Geo. E. Jester	Isaac Levy	N. T. Champion, *Tr.*	L. C. Morgan, *Sec. and Mgr.*	....	....	....	....	....	....	
▲**Cotulla** ....1058 LaSalle M14	Farmers & Stockmans Bank 88-447 ‡'16	J. H. Zachry	....	J. H. Gallman	....	25,000	3,250	50,000	....	40,000	13,000	Alamo N. and Com'l State, San Antonio.
" .... "	Stockmens National Bk..‡'04 88-446	**L. A. Kerr**	T. R. Keck	B. Wildenthal	C. F. Binkley	75,000	92,890	207,190	83,900	398,060	60,920	**N. Park**, N. Y.; **Frost N., San Antonio.**
Coupland ....350 Williamson I 18	Coupland State Bank ....‡$'11 88-1014	**C. W.** Pfluger	A. M. Pfluger	E. F. Marburger	....	25,000	11,000	130,000	....	85,000	75,000	**N. City**, N. Y.; 1st N., Hou.; Am. Ex. N., Dallas.
Covington ....500 Hill E18	First Guaranty State Bank 88-1015 ‡$'20	**M. T. Davis**	J. W. Harper	R. C. Smith	....	20,000	8,990	84,600	....	88,630	24,950	S. W. N., Dallas; 1st **N.**, Ft. Worth.
			J. W. Wiseman									
Crandall ....1000 Kaufman D19	Citizens National Bank ...‡'01 88-853	W. A. Brooks	Geo. N. Gibbs	F. B. Fowler	J. R. Crawford	25,000	94,670	81,380	....	242,450	35,860	N. Park, N. Y.; S.-W. N., Dallas.
" .... "	First National Bank ....•‡'01 88-854	M. Spellman	W. B. Murphy	J. E. Murphy	**T. O. Henderson** ...	50,000	19,320	119,540	....	196,770	21,760	Mech. & Metals N., N. Y.; City N. Dallas.
					H. Grubbs							
Cranfills Gap ..500 Bosque F17	First Guaranty State Bk.‡$'10 88-1016	W. T. Tergerson ..	J. F. Wieser	C. L. Rohne	R. Y. Anderson	15,000	12,000	74,000	....	80,000	20,000	Coal & Iron N., N. Y.; Liberty **N.**, Waco; 1st N., Ft. Worth.

THE AMERICAN NATIONAL BANK, AUSTIN, TEXAS Solicits Your Business

Digitized for FRASER
https://fraser.stlouisfed.org
Federal Reserve Bank of St. Louis

Town and County. ▲County Seats. No.11 Fed.Res.Dist. E ElPaso H Houston	Name of Bank. •Mem. A. B. A. §State †Priv. ‡Mem. State B. Ass'n. [Estab. ◆M. Fed. Res. T-Trust Powers.	President.	Vice-President.	Cashier.	Ass't Cashier.	Liabilities. Paid-up Capital	Surplus and Profits	Deposits	Miscellaneous	Resources. Loans & Dis. Bonds, Securities	Cash & Exchanges, Due from Banks	Principal Correspondents.
Crawford 573 McLennan G18	Farmers State Bank 88-1525 ‡$'13	A. O. McCollum	S. J. Thomason	A. O. Jordan	Homer Brown, J. M. Britian	$ 20,000	$ 2,450	$ 150,000		$ 80,000	$ 36,000	N. Park, N.Y.; Liberty N. and 1st N., Waco.
Cresson 279 Hood E17	First State Bank 88-2010 §'21	E. L. Etier	B. B. Samuels	T. L. Brothers		10,000		11,460		10,020	8,570	Com'l State, Ft. Worth; City N., Dallas.
▲**Crockett** 3061 H Houston G21	Crockett State Bank 88-245 ‡$'07	W. H. Denny	H. J. Arledge	D. O. Kiessling	J. M. Ellis	50,000	50,000	300,000		260,000	70,000	N. Park, N. Y.; Union N., Hou.; 1st N., St. L.; S. W. N., Dallas.
	First National Bank 88-244 ‡'92	H. F. Moore	Arch. Baker, J. S. Shivers	D. G. Moore	H. F. Moore, Jr., J. L. Burton	100,000	155,990	625,330		855,740	96,460	N. City, N. Y.; Cont. & Com'l N., Chi.; Lumbermans N., Hou.
Crosby 800 H Harris J22	Crosby State Bank 88-1542 •‡$'13	J. T. Hare	J. A. Clawson	C. A. Fortner		40,000	7,500	140,000		165,000	25,000	Mech. & Metals N., N. Y.; Hou. N. Ex., Hou.
▲**Crosbyton** 809 Crosby B11	Citizens National Bank 88-1363 •‡'07	I. R. Powell	N. Y. Bicknell	W. S. McClung	W. W. Cooper	50,000	15,000	216,620		101,000	159,400	Ft. Worth N., Ft. Worth; Fid. N. Bk. & Tr., Kan. C.; 1st N., Amarillo.
" "	**First National Bank** 88-1019 •‡'11	S. Smith	Loyd Webb	J. A. Parks	J. J. Taylor	50,000	25,000	120,000		220,000	20,000	1st N. and Stock Yds. N., Ft. Worth.
Cross Plains 700 Callahan F15	Farmers National Bank 88-1020 ‡'07	C. C. Parsons	S. F. Bond	Taylor Bond	R. B. McGowan, N. C. Mitchell	25,000	20,000	275,000		230,000	90,000	Coal & Iron N., N. Y.; N. Bk. Com., Dallas; Stock Yds. N., Ft. Worth.
" "	**FIRST GUARANTY STATE BK.** ◆ 88-1387 •‡$'20	J. H. HULME Special attentio oil and other in	B. F. SIMMONS n given correspon vestments. Prom	B. F. SIMMONS dence regarding pt service on coll	W. T. FORBES C. H. SMITH ections.	30,000	5,660	508,390		232,340	311,700	N. Park, N. Y.; 1st N., Waco and Ft. Worth.
▲**Crowell** 1175 Foard B14	**Bank of Crowell** 88-609 •‡'06	J. W. Bell	T. N. Bell	S. S. Bell	L. Kimsey, Floy Cheek	100,000	15,000	300,000		300,000	75,000	Am. Ex. N., Dallas; Inter-State N., Kan. C.
" "	**First State Bank** ◆ 88-608 •‡$1900	S. S. Bell	M. L. Hughston	S. Crews	G. M. Thacker	30,000	40,890	278,880		274,230	68,330	Han. N., N. Y.; 1st N., Ft. Worth; Drov. N., Kan. C.
Crowley 200 Tarrant D18	**Continental State Bank** 88-1021 ‡$'09	J. G. Wilkinson	C. F. Dickeson	W. S. Horn		10,000	4,250	36,000		37,000	9,000	Seab. N., N. Y.; Cont. Bk. & Tr. Co., Ft. Worth.
Crystal City 1500 Zavalla M13	**Zavalla County Bank** 88-1022 ‡$'10	Scott Pegues	T. C. Garner	Bruce H. Holsomback		25,000	20,000	235,000		205,000	54,000	N. City, St. L.; Alamo N., San Antonio.
Crystal Falls Stephens	*First Guaranty State Bank*	(*Closed Oct.* 11, '21)										
▲**Cuero** 3671 H Dewitt L18	**BUCHEL NAT. BANK** 88-308 •‡'07	JOSEPH SHERIDAN Intelligent and Moderate charg	T. O. BUCHEL W. H. GRAHAM WM. WAGNER prompt attention es. Remittance	LOUIS SCHORRE to all business se same day collecte	O. E. MOELLER nt us. d. TRY US.	100,000	100,290	392,090	$ 102,000	626,480	67,900	N. City, N. Y.; So. Tex. Com'l N., Hou.; 1st N., Ft. Worth.
" "	**FIRST STATE BANK & TRUST CO.** ◆ 88-307 •‡$'07	F. W. Jaeggli, J. J. Sumners, *V. P.* Save time and FEE IN ADVAN This rule does	S. C. Lackey, W. K. Breeden, C. G. Breeden get service on Col CE: *Plain sight* not apply to Draf	C. A. Glass lections and Cred *drafts, 15c; Cre* ts with Bills of La	W. B. Utesch it Reports by send *dit Reports, 25c.* ding attached.	100,000	51,380	340,140	141,320	590,900	41,930	Han. N., N. Y.; 1st N., Hou.; Stock Yds. N., Ft. Worth.
" "	**H. RUNGE & CO.** 88-306 •‡†'45	Special attenti *Please send* 15c	on given Bill of *with each sight dr*	Paul Dornbluth Lading drafts, C *aft for presentati*	B. Schiwetz ash and time Ite *on and* 25c *for Cre*	ing TRY U ms. *dit Rep* S. *orts.*						Atlantic N., N. Y.; 1st N., St. L.; So. Tex. Com'l N., Hou.
Cumby 945 Hopkins C21	**Cumby State Bank** 88-538 •‡$'07	C. A. Bridges	T. C. Mars	J. M. Branom	J. F. Weaver	30,000	35,000	244,000		184,000	114,000	City N., Dallas; 1st N., Greenville: 1st State, Sulphur Springs.
" "	Guaranty State Bank 88-537 •‡$'01	C. M. Patton	R. W. Harris, W. E. Connor	R. A. Greaves	C. D. Ward	50,000	60,000	128,000		160,900	40,000	Han. N., N. Y.; 1st N., St. L.; Am. Ex. N., Dallas; Greenville N. Ex. and Com'l N., Greenville; City N. and 1st N., Sulphur Springs.
Currie 500 Navarro F19	Bank of Currie 88-2033 ‡†'22	R. A. McCann	A. F. Lockhart	N. J. Crain		10,000						Guaranty Bk. & Tr. Co., Dallas.
Cushing 1000 H Nacogdoches F22	**Cushing State Bank** 88-1023 ‡$'09	J. W. Cariker	A. J. Cariker	Jas. B. Dorsey	F. G. Cariker	20,000	15,000	80,000		100,000	15,000	Hou. N. Ex., Hou.; Rep. N., Dallas; Com'l Guaranty State, Nacogdoches.
" "	Farmers Guaranty State Bank 88-1764 ‡$'17	R. P. Johnson	J. F. Williamson	H. A. Gibbs		15,000	5,780	47,630		45,600	11,000	Rep. N., Dallas; So. Tex. Com'l N., Hou.
▲**Daingerfield** 1500 Morris C23	Citizens National Bank 88-651 •‡'04	W. T. Connor, Jr.	J. C. Jenkins	J. W. Pate	C. S. Turner, Annie Copellar	30,000	30,000	125,000		100,000	50,000	N. Park, N. Y.; S. W. N., Dallas; Com'l N., Shreveport, La.
" "	National Bank of Daingerfield 88-650 ‡†'92	J. Bradfield	D. J. Jenkins, W. O. Irvin	J. Y. Bradfield	W. D. Russell	50,000	55,530	147,490	50,000	252,450	50,570	Han. N., N. Y.; Am. Ex. N., Dallas; 1st N., Shreveport.
Dalby Springs 186 Bowie C3	Dalby Springs Exchange Bank 88-1715 ‡†'14	(J. D. Lumpkin)										
▲**Dalhart** 2676 Dallam N3	Citizens State Bank 88-352 •‡$'20	L. C. McCrory	O. H. Finch, L. B. Steel	S. E. Brown	Lucia Brewington	50,000	30,000	330,000	5,000	329,000	86,000	Drov. N., Kan. C.; 1st N., Wichita and Amarillo.
" "	**First National Bank** 88-351 •‡'03	George Ely	J. A. Childers	J. A. Childers	C. G. Baker	75,000	48,120	310,000		300,000	64,000	N. City, N. Y.; 1st. N., Amarillo.; Ft. Worth N., Ft. Worth; Com. Tr. Co., Kan. C.
" "	Midway Bank & Tr. Co. 88-355 •‡$'07	C. C. Woods	J. E. Moore	W. E. Farwell	R. U. Counts, *Sec.*	60,000	27,000	400,000		397,000	100,000	N. Bk. Com., N. Y.; Comw. N., Kan. C.; Far. & Mech. N., Ft. Worth; Amarillo N., Amarillo.

Number under Name of Bank is the New Transit Number given to each bank in U. S. exclusively by The Rand-McNally Bankers' Directory, under the authority of The American Bankers Ass'n.

DALLAS—Reserve City

(Federal Reserve City No. 11)

(Dallas County D 19) County Seat —Pop. 158,976

Name of Bank. •Mem. A. B. A. §State †Priv. ‡Mem. State B. Ass'n. [Estab. ◆M. Fed. Res. T-Trust Powers.	President.	Vice-President.	Cashier.	Ass't Cashier.	Liabilities. Paid-up Capital	Surplus and Profits	Total Deposits	Accpts, Letters of Cr. & other Liabilities	Resources. Loans and Discounts	Bonds and Securities	Miscellaneous Resources	Cash & Exchanges, Due from Banks	Principal Correspondents.
***AMERICAN EXCHANGE NATIONAL BANK** 32-1 T•‡'73	E. M. REARDON	HENRY C. COKE E. J. GANNON LOUIS LIPSITZ A. V. LANE NATHAN ADAMS G. H. PITTMAN J. C. CHIDSEY	F. H. BLANKENSHIP H. H. SMITH E. S. McLAUGHLIN R. V. SANDERS, *Ass't Cashiers*	B. B. JOHNSTON F. C. PONDROM PAUL DANNA SAM TURNER J. J. O'CONNELL, *Auditor*	$ 2,000,000	$ 2,201,190	$32 444 230	$ 1,339,130	$22 987 890	$ 1,733,640	$ 1,912,500	$11 350 520	N. City, and N. Park, N. Y.; Cont. & Com'l N., Chi.; Phil. N., Phil.
Send us your Texas Collections; we have good facilities, having correspondents in all the principal towns and cities and remit promptly on day of payment.													
Bankers Trust Company—$'15	G. T. Veal	C. M. Miller	R. F. Henderson, *Sec.*		767,770	6,000			854,050			6,860	City N., Dallas.
							(*Without Banking Privileges*)						
***CENTRAL STATE BANK** ◆ 32-17 •‡$'14	J. K. HEXTER FRED APPEL, *V. P.* C. B. GILLESPIE, *V. P.*	J. W. HOOPES FRED KELLY C. J. O'CONNOR	FRED KELLY	A. T. DARR B. G. BALL BENTON F. JOYNER	1,000,000	423,940	3,333,460	359,850	3,358,990	69,850	879,900	808,500	Seab. N., N. Y.; State Bk. of Chi., Chi.; N. Bk. Com., St. L.; Com. Tr. Co., Kan. C.
SEND US YOUR DALLAS BUSINESS FOR PROMPT SERVICE.													
***CITY NATIONAL BANK** 32-2 T•‡'73	J. A. PONDROM	LANG WHARTON G. W. BRIGGS E. J. GANNON, JR.	STEWART D. BECKLEY	RAY NESBITT SOULA J. SMYTH C. J. SAVAGE	1,500,000	2,917,230	18,630,430	1,673,400	10,515,620	8,570,300	493,980	5,141,170	N. Bk. Com., N. City, and Mech. & Metals N., N. Y.; Cont. & Com'l N. and 1st N., Chi.; 1st N., Bos.; Phil. N., Phil.; N. Bk. Com., 1st N., and Miss. Valley Tr. Co., St. L.; Hib. Bk. & Tr. Co., N. O.; Croker N., San F.
600 direct connections in 11th District. Unexcelled Collection facilities for B/L collections, Notes and Drafts. QUICKEST RETURNS—RATES REASONABLE.													
Dallas County State Bank •‡$'17 ◆ 32-61	R. L. Thornton	W. M. Holland Chas. A. Tosch	Milton Brown	Harry Susman C. W. Belew G. C. Kalloch Leota Branum	250,000	177,430	3,290,000		2,901,900	47,000		640,760	N. Bk. Com., N. Y.; Am. Ex. N., Dallas; 1st. N., St. L.
Dallas Joint Stock Land Bank ‡'19	H. W. Ferguson	L. H. Hopkins Chas. R. Tips	T. A. Ferris, *Tr.*	Geo. A. Nicoud, *Sec.*	282,300	28,230	(*Territory Texas and Oklahoma*)						N. City, N. Y.; 1st N., Chi.; Am. Ex. N., Dallas.
***DALLAS NATIONAL BANK** 32-64 T•‡'20	J. E. COCKRELL	J. D GILLESPIE O. C. BRUCE	J. C. TENISON	J. C. JESTER L. B. GLIDDEN	500,000	132,490	3,106,610		1,686,380	1,015,400	40,770	996,550	Chem. N., N. Y.; Union Tr. Co., Chi.; New Eng. N., Kan. C.; Mtle Tr. Co., St. L.
Stop sending Tracers after your Collections. Send us B.-L. drafts, notes, etc., and watch results.													
***DALLAS TRUST & SAVINGS BANK** 32-10 T•‡$'03	EDWARD GRAY S. A. TEMPLE, *V.-P.*	E. R. TENNANT CHAS. O. AUSTIN G. N. ALDREDGE	CHAS. O. AUSTIN	H. B. JONES O. A. MANGRUM J. O. HUMPHREYS	1,000,000	316,520	10,829,280		9,128,090	1,352,660	106,700	1,558,350	N. Bk. Com. N. Y.; Merch. Ln. & Tr. Co., Chi.; 1st N., St. L.; Hou. N. Ex., Hou.
Accounts of Banks and Bankers Invited on favorable terms. Collections given special attention. Correspondence invited.													
Dallas Union Trust Co... T‡$'20 32-65	H. I. Gahagan	M. B. Templeton C. E. Calder W. B. Head Fount Ray	J. B. Walker, *Sec.* J. A. Wright, *A. Sec. and A. Tr.*	Hugh Bass, *Tr.* C. L. Cox, *A. Sec. and A. Tr.* E. L. Davenport, *A. Sec. and A. Tr.*	150,000	14,350	87,090	6,280	52,680	176,980	2,420	25,650	1st N., St. L.; Am. Ex. N., Dallas.

(Dallas continued on next page)

THE AMERICAN NATIONAL BANK, AUSTIN, TEXAS Solicits Your Business

Digitized for FRASER https://fraser.stlouisfed.org/ Federal Reserve Bank of St. Louis

The City National Bank of Dallas

32-2 32-2

SINCE 1873

Capital - - - - - $1,500,000

Surplus & Undivided Profits $3,000,000

LARGEST "DEPOSITS FROM BANKS" OF ANY BANK IN TEXAS

OFFICERS

E. O. TENISON, Chairman

J. A. PONDROM - - - - - - President
LANG WHARTON - - - - - Vice-President
GEO. WAVERLEY BRIGGS - - Vice-President
EDWARD J. GANNON, JR. - - Vice-President
STEWART D. BECKLEY - - - - Cashier
RAY NESBITT - - - - Assistant Cashier
SOULA J. SMYTH - - - Assistant Cashier
C. JUDE SAVAGE - - - Assistant Cashier

Send us all your Texas Collections
—B/L Items for Prompt Attention
—Quick Action and Reports
—Best Facilities in Southwest. Try Us.

DALLAS NATIONAL BANK

DALLAS, TEXAS

STOP SENDING TRACERS AFTER YOUR COLLECTIONS

SEND US B. L. DRAFTS, NOTES, ETC., AND WATCH RESULTS

OFFICERS

JOS. E. COCKRELL . . . . President
J. D. GILLESPIE . . . . . Vice Pres.
O. C. BRUCE. . . . . Vice Pres.
J. C. TENISON . . . . . Cashier
JNO. C. JESTER . . . . Asst. Cashier
L. B. GLIDDEN . . . . . Asst. Cashier

CAPITAL, SURPLUS, AND PROFITS

$630,000.00

For Your Collections

THE NATIONAL BANK OF COMMERCE

DALLAS, TEXAS

Capital - - $150,000.00

BILL OF LADING DRAFTS

Surplus
AND UNDIVIDED PROFITS
$300,000.00

BILL OF LADING DRAFTS

WE REMIT PROMPTLY ON DAY OF PAYMENT

ALL BUSINESS WILL RECEIVE THE PERSONAL ATTENTION OF AN OFFICER

Try Us for QUICK ACTION and Efficient Service

CENTRAL STATE BANK

DALLAS, TEXAS

Capital & Surplus $1,400,000.00

MEMBER FEDERAL RESERVE SYSTEM

Prompt and Efficient Collection Facilities For Handling All Texas Items

OFFICERS

J. K. HEXTER	President
J. W. HOOPES	Vice-President
FRED (W. G.) KELLY	Vice-President-Cashier
C. J. O'CONNOR	Vice-President
A. T. DARR	Ass't Cashier
B. C. BALL	Ass't Cashier
BENTON F. JOYNER	Ass't Cashier

Digitized for FRASER
https://fraser.stlouisfed.org
Federal Reserve Bank of St. Louis

Number under Name of Bank is the New Transit Number given to each bank in U. S. exclusively by The Rand-McNally Bankers' Directory, under the authority of The American Bankers Ass'n.

DALLAS—Continued

(Federal Reserve City No. 11)

Non-Bank Towns with Nearest Banking Point (Indexed Acces.), Lawyers, Laws (indexed) in back of this volume. For Interest Rates, Holidays, etc., see Laws.

NAME OF BANK. •Mem. A. B. A. §State †Priv. ‡Mem. State B. Ass'n. [Estab. ◆M. Fed. Res. T-Trust Powers.	PRESIDENT.	VICE-PRESIDENT.	CASHIER.	ASS'T CASHIER.	LIABILITIES. PAID-UP CAPITAL	SURPLUS AND PROFITS	TOTAL DEPOSITS	Accepts, Letters of Cr. & other Liabilities	RESOURCES. LOANS AND DISCOUNTS	BONDS AND SECURITIES	MISCELLANEOUS RESOURCES	CASH & EXCHANGES, DUE FROM BANKS	PRINCIPAL CORRESPONDENTS.
*Federal Reserve Bank 32-3 • Dist. 11	(See page 30 for co	mplete informatio	n)										
FIRST-TRUST JOINT STOCK LAND BANK OF DALLAS '22 (Praetorian Bldg.)	JAS. B. FORGAN, Chairman M. A. TRAYLOR, Pres.	F. O. WETMORE ---- L. K. BOYSEN, V. P. & Chi. Mgr. O. K. DICKINSON, V. P. & Res. Mgr.	J. P. OLESON, Treas. B. C. HARDENBROOK, Sec'y. E. E. BROWN, Attorney	W. L. COHRS, Ass't. Treas. E. A. STAKE, Ass't. Sec'y.	$ 250,000	$ 25,000	----------	----------	----------	----------	----------	----------	First N., and First Tr. & Sav., Chi.; City N., Dallas.
Guaranty Bank & Trnst Co.	(See Republic Nati	onal Bank)											
Home Trust & Savings Bank	(See State Bank &	Trust Co.)											
Liberty State Bank ‡'20 32-63	Geo. T. Reynolds	Raymond Thomas J. E. Lawther	W. A. Waldrop	W. M. Thompson	100,000	12,500	$ 479,000	----------	$ 430,000	----------	----------	$ 110,000	N. Bk. Com., N. Y.; Miss. Valley Tr. Co., St. L.; Dallas Tr. & Sav., Dallas.
*NATIONAL BANK OF COMMERCE 32-4 †•‡'89	J. B. ADOUE	R. E. L. KNIGHT J. B. ADOUE, JR.	GEORGE MILLER	W. P. METCALFE I. B. STITT R. B. MADDOX	150,000	296,720	3,033,600	$ 60,000	1,283,740	$ 1,319,260	$ 105,000	832,320	Seab. N., N. Y.; N. Bk. Rep., Chi.; Merch.-Lac. N., St. L.; Canal-Com'l Tr. & Sav., N. O.; Bk. of Cal. N. A., San. F.
	All collections will receive an officers personal attention, And will be remitted for on day of payment. Try us for quick service.												
Oak Cliff State Bank & Tr. Co. 32-53 †•‡$'11	W. N. Fullwood	L. S. Brotherton L. O. Donald	Mary Cook	----------	50,000	25,890	648,060	----------	536,160	25,100	----------	148,700	N. Bk. Com., N. Y.; S. W. N. and Dallas N., Dallas.
Realty Trust Co. '19	L. M. Dabney	R. A. Ritchie E. M. Baker F. O. Ketcham	R. Townsend, Sec.	----------	200,000	51,080	21,340 (Tr. Funds)	244,110	5,220	435,010	2,710	73,590	
REPUBLIC NATIONAL BANK ◆ 32-62 •‡'20 Form'ly Guaranty Bk. & Tr. Co.	W. O. CONNOR	W. Z. HAYES T. P. JUNKIN F. E. AUSTIN	RUPERT ELDRIDGE NEIL S. MURRIE, Auditor	J. H. YEARGAN, JR. J. M. HADRA	1,000,000	129,440	8,005,940	500,000	6,082,970	568,290	380,470	2,603,650	Guaranty Tr. Co., and N. Bk. Com., N.Y.; Cont. & Com'l N., Chi.; 1st N., St. L.; Com.Tr.Co., Kan. C.
	F.F.FLORENCE, V.-P.	EUGENE DE BOGORY											
	ALL MATTERS SENT US GIVEN PERSONAL ATTENTION BY AN OFFICER OF THIS BANK												
*SOUTHWEST NATIONAL BANK 32-11 •‡'21	WILEY BLAIR R. W. HIGGINBOTHAM Ch. of Bd.	LYNN P. TALLEY M. H. WOLFE GEORGE W. RIDDLE W. H. GASTON S. W. SIBLEY DAN D. ROGERS J. W. ROYALL W. F. SKILLMAN WILEY BLAIR, JR.	S. R. LAWDER J. A. SANDERS, Auditor	FRANK AYRES J. W. MASSIE L. C. WRIGHT A. H. ESTES PHELPS TERRY	2,000,000	600,310	14,625,120	2,759,220	10,604,460	3,853,150	1,387,630	4,339,410	N. Bk. Com. and Guaranty Tr. Co., N. Y.; Cont. & Com'l N., Chi.; 1st N. and Liberty Cent. Tr. Co., St. L.
	A Conservative Bank that gives efficient service in every department of Commercial Banking. Reserve accounts and Collections of Banks and Bankers respectfully solicited.												
State Bank & Trust Co. §'22 32-66 (Form'ly Home Tr. & Sav. Bk.)	H. W. Ferguson	A. L. Slaughter J. D. Rose	E. P. Gaston	----------	100,000	10,000	205,000	----------	173,000	----------	----------	95,000	Seab. N., N. Y.
R. T. Stuart & Company ‡$1900 32-59	R. T. Stuart	J. W. Scoggins H. P. D. Howard	J. G. Watkins, Jr.	O. E. Stuart, Sec. and Tr.	516,530	1,003,970	12,740 (Tr. Funds)	647,760	180,410	434,850	1,524,650	41,100	Cent. State, Dallas; 1st N. and S. W. N., Okla.
THOMAS MORTGAGE CO. (533 Wilson Bldg.)	Luther D. Thomas We have for sal	Howard B. Thomas e at all times hig	Gomer M. Thomas, Tr. h-class loans on	Richard W. Thomas, Sec. Kansas	150,000	----------	----------	----------	----------	----------	----------	----------	1st N., Chi. and Bos.; Thomas Mtge. Co., Det. and Emporia, Kan.
	and Texas far	ms and on Detr	oit city property.										
Dallas Clearing House (Members indicated by a *)	Nathan Adams	C. O. Austin	J. D. Gillespie, Mgr.	Geo. Miller, Sec. and Tr.	----------	----------	----------	----------	----------	----------	----------	----------	

Town and County. ▲County Seats. No. 11 F. Res. Dist. E El Paso H Houston	Name of Bank. •Mem. A. B. A. §State †Priv. ‡Mem. State B. Ass'n. [Estab. ◆M. Fed. Res. T-Trust Powers.	President.	Vice-President.	Cashier.	Ass't Cashier.	Liabilities. Paid-up Capital	Surplus and Profits	Deposits	Miscellaneous	Resources. Loans & Disc'ts, Bonds, Securities	Cash & Exchanges, Due from Banks	Principal Correspondents.
Damon 800 H Brazoria K21	Guaranty State Bank ‡$'20 88-2003	W. P. Mulcahy	A. A. Dunn	W. P. Mulcahy		$ 20,000	$ 1,010	$ 58,410		$ 53,340	$ 20,970	N. Park, N. Y.; Hou. N. Ex. and Lumbermans N., Hou.
Darrouzett 200 Lipscomb N6	Frass State Bank §'20 88-1883	Henry Frass	E. H. Wheat	A. S. Burran	C. R. Young	14,000	3,560	106,540		69,760	48,640	4th N., Wichita; Drov. N., Kan. C.; S. W. N., Dallas.
Dawson 950 Navarro F19	First National Bank ‡'15 88-777	J. R. Dunn	J. M. Lee	J. F. Smith	A. L. Edwards	25,000	33,160	189,790		169,280	80,040	State N., Corsicana; 1st N., Waco.
" "	Liberty National Bank ‡'07 88-776	B. L. Sanders	C. O. Weaver	E. B. Dawson	J. E. Davis	50,000	58,130	271,880		394,130	52,980	City N., Dallas.
Dayton 1000 H Liberty J22	Dayton State Bank •‡$'07 88-1024	Joe Entzminger	C. A. Brown	W. T. Jamison	J. F. Matthews	50,000	15,280	316,660	$ 55,000	376,260	60,680	Han. N., N. Y.; Lumberman N. and 1st N., Hou.
" "	*Peoples Guaranty State Bank*	(*Merged with Dayto*	*n State Bank*)									
Deanville 150 H Burleson K4	First State Bank ‡$'19 88-1837	C. C. Nelms	A. F. Grabow J. C. Seibert	G. R. Kocurek		10,000	5,510	33,610		32,840	16,300	Han. N., N. Y.; Hou. N. Ex., Hou.; Caldwell N., Caldwell.
▲Decatur 2205 Wise C17	City National Bank ‡'01 88-510	S. A. Lillard	W. P. Thurmond S. A. Lillard, Jr.	J. W. Lillard	J. M. Gibbon Jr.	50,000	102,890	448,990	141,810	667,110	76,580	**Han. N., N. Y.**; Live Stock Ex. N., Chi.; Ft. Worth N. and Cont. N., Ft. Worth; City N., Dallas.
" "	**FIRST NATIONAL BANK** •‡'83 88-600	**W. T. WAGGONER** **Oldest and Larg**	**GUINN WILLIAMS** **J. A. SIMMONS** **est Bank.**	**E. P. GIBSON** **R. M. COLLINS**	**N. A. MOORE** **en outside busine**	100,000	35,590	352,730		562,760	53,380	N. Bk. Com., N. Y.; 1st N. and Ft. Worth N., Ft. Worth; City N., Dallas.
		Prompt and car	**eful attention giv**		**ss.**							
" "	Security State Bank §‡'20 ◆ 88-1950	W. L. Rush	T. L. Ball J. H. Rowan	J. E. Standley		60,000	1,500	100,000		125,000	25,750	Tex. State, Ft. Worth; City N., Bk. of Com., Wichita Falls; Cent. State, Dallas.
DeKalb 910 Bowie B23	DeKalb Exchange Bk. •‡'87 88-707	W. D. Sanders		N. K. Furey				300,000				Texarkana N., Texarkana.
" "	First State Bank •‡$'07 ◆ 88-708	C. C. Crump	A. G. Crump	E. E. Bearden	R. B. Baldwin	100,000	29,790	153,610	69,610	333,770	19,250	Texarkana N., Texarkana; City N., Paris.
DeLeon 3302 Comanche F16	Farmers & Merch. Nat'l Bk. 88-702 •‡'05	R. W. Higginbotham	W. A. Nunnelley R. R. Harvey.	Z. C. Steakley		100,000	29,030	456,570		315,690	117,400	**Seab. N., N. Y.**; Cont. and Com'l N., Chi.; **1st** N., Waco; City N., Dallas.
" "	*First State Bank*	(*Closed November*	17, 1921)									
" "	Guaranty State Bank ‡$'20 88-1924	B. J. Pittman	J. D. Miller	Evan Barker	Thelma Collie	60,000	6,000	275,000		315,690	95,000	Cent. N., Waco; Am. Ex. N., Dallas.
▲Del Rio 10,589 Valverde K11	**DEL RIO BANK & TRUST CO.** ◆ 88-137 •‡$'10	W. F. Whitehead	C. P. Scales	C. B. Freeman		100,000	92,000	467,720		629,680	131,330	Han. N., N. Y.; Drov. N., Kan. C.; Com'l State and City, N. San Antonio.
" "	**DEL RIO NATIONAL BANK** 88-136 •‡'04	L. Rust	C. O. Fokes F. W. Herbst	B. F. Peirce		100,000	50,170	530,120	380,640	878,430	182,490	**Chase N., N. Y.**; Live Stock Ex. N., Chi.; State N., San Antonio.
" "	First National Bank •‡1900 88-135	E. E. Sawyer	A. Zambrano, Jr.	E. A. Hatton	M. D. McNutt G. R. Nunn	100,000	203,150	1,684,720	424,560	1,820,930	591,500	N. Park, N. Y.; Liberty Cent. Tr. Co., St. L.; Frost N., San Antonio; Inter-State N., Kan. C.
" "	Guaranty State Bank ‡$'20 88-138	W. R. Wheeler	J. G. Blackman	D. T. Wood		50,000	3,000	150,000		130,000	52,000	Seab. N., N. Y.; State Bk. & Tr. Co., Hou.; Guaranty State, San Antonio.
Denison 17,065 Grayson B19	**CITIZENS STATE BANK** ◆ 88-37 ‡$'21 (*Formerly Denison Bank & T*	**R. W. STODDARD** **W. B. MUNSON, JR.,** *Ch. of Bd.*	**D. E. BLACKBURN** **T. A. MURPHY** **C. REGENSBERGER**	**CLARENCE SCOTT**	**HENRY ETTER** **M. A. REGENSBERGER**	**100,000**	**50,000**	**909,690**		**751,370**	**214,800**	**N. Bk. Com. and Irving N., N. Y.; N. Bk. Com., St. L.; Dallas Tr. & Sav., Dallas; Far. & Mech. N., Ft. Worth.**
	rust Co.)	**When in need of Banking Service in Denison or Community, write this Bank. Every department in charge of an officer of the Institution. We appreciate your**				**business.**						
" "	**THE NATIONAL BANK OF DENISON** 88-36 •‡'90	P. J. Brennan	J. R. Haven W. S. Hibbard	Margaret I. Kelly	J. G. Railey Lewis Wertz	100,000	113,250	1,018,090	102,810	1,042,030	292,130	Han. N., N. Y.; 1st N., Chi; N. Bk. Com., St. L.; Com. Tr. Co., Kan C.
" "	Security State Bank •‡$'20 88-39	J. T. Scott	R. T. Arthur Harry A. Jones	T. L. Murphy	C. L. Moody	50,000	28,840	250,000		267,000	47,000	N. Park, N. Y.; Am. Ex. N., Dallas; Com. Tr. Co., Kan. C.
" "	**THE STATE NATIONAL BANK** 88-35 T•‡'83	**G. L. BLACKFORD**	**A. F. PLATTER** **L. L. SHACKELFORD**	**W. G. MEGINNIS**	**T. F. FOLEY** **LEO MURPHY**	**100,000**	**159,990**	**1,712,350**	**648,900**	**2,145,580**	**475,660**	**Seab. N., N. Y.; Cont. & Com'l N., Chi.; Merch.-Lac. N., St. L.; New Eng. N., Kan. C.**
		Collections on Denison and vicinity given personal attention by an officer of the bank.										

THE AMERICAN NATIONAL BANK, AUSTIN, TEXAS Solicits Your Business

Digitized for FRASER
https://fraser.stlouisfed.org
Federal Reserve Bank of St. Louis

Town and County. ▲County Seats. In No. 11 F. R. D. EElPaso Br. HHous.	Name of Bank. •Mem. A. B. A. §State †Priv. ‡Mem. State B. Ass'n. [Estab. ◆M. Fed. Res. T-Trust Powers.	President.	Vice-President.	Cashier.	Ass't Cashier.	Liabilities. Paid-up Capital	Surplus and Profits	Deposits	Miscellaneous	Resources. Loans & Dis. c'ts. Bonds, Securities	Cash & Exchanges, Due from Banks	Principal Correspondents.
Denton 7626 Denton C18	Denton **County Nat. Bk.** •‡'02 **88-214**	W. B. McClurkan	R. M. Barns **J. F. Raley**	**M. W. Deavenport**		$ 50,000	$ 80,000	$ 795,000		$ 653,000	$ 270,150	**Chase N., N. Y.**; Am Ex. N., Dallas.
" ------ "	Exchange National Bank **88-212** •‡'81	J. R. Christal	E. F. Bates	J. C. Coit	**E. D. Curtis**	100,000	55,390	466,000	$ 76,210	630,300	67,300	Chatham & Phenix N., N. Y.; N. Bk. Rep., Chi.; 1st **N., Kan. C. and St. L.**
------ "	First Guaranty State Bank ◆ **88-1474** •‡'12	M. L. Martin	W. C. Orr O. M. Curtis	W. E. Smoot	Jno. W. Crain R. W. Bass	50,000	9,000	295,000		318,000	50,000	N. Bk. Com., N. Y.; City N., Dallas: Union N., Hou.
" ------ "	First National Bank **88-218** •‡'82	H. F. Schweer	W. C. Kimbrough	L. H. Schweer	W. F. Woodward	50,000	60,000	425,000		459,000	170,000	**Han.** N., N. Y.
Deport 821 Lamar C21	First National Bank **88-780** •‡'02	J. H. Moore	J. T. Woodard J. G. Wright	J. B. Griffin		50,000	35,000	110,000		130,000	30,000	**Seab. N., N. Y.; 1st N., St. L.**; Am. Ex. N., Dallas.
" ------ "	First State Bank **88-781** ‡'09	J. Grant	E. K. Gunn J. R. Hutchison	T. Jeffus	K. V. Kimball Dean Oliver	100,000	30,700	148,190	120,100	387,530	11,450	**Han. N.** and Guaranty **Tr. Co.**, N. Y.: **City N.** and Dallas Tr. & Sav., Dallas.
Detroit 2000 Red River B21	**Detroit State Bank** **88-540** ‡'10	T. A. Eubank	W. N. Mullins	D. A. Chambers	W. W. Metcalfe	50,000	12,000	200,000		175,000	50,000	N. Bk. Com., N. Y.; Am. Ex. N., **Dallas**; Miss. Valley Tr. Co., St. L.
" ------ "	**FIRST NATIONAL BANK.** **88-589** •‡'92	J. L. VAN DYKE— Save time and FEE IN ADVAN	ISAAC GUEST, SR. T. P. GUEST get service on Col CE: *Plain sight*	W. E. HOLLOWAY lections and Cred *drafts, 15c; Cre*	RALPH PEARCE It Reports by sen *dit Reports 25c.*	100,000 ding TRY U	111,200 S.	346,060		617,720	49,410	Seab. N., N. Y.; N. Bk. Com., St. L.; S. W. N., Dallas.
Devine 995 Medina L15	Adams **National Bank** **88-1025** •‡'04	C. M. Thompson	A. M. Patterson	F. R. Briscoe	C. R. Thompson	50,000	37,580	143,030	50,000	228,890	51,720	N. Park, N. Y.; N. Bk. Com., St. L.; Frost N., San Antonio; So. Tex. Com'l N., Hou.
Dexter 226 Cooke B18	First Guaranty State Bank **88-1694** •‡'15	W. C. Cunningham	F. C. Collums	P. B. Cunningham	Mrs. Gladys Cunningham	13,000	5,000	31,000		39,000	5,000	1st N., Gainesville
D'Hanis 500 Medina K14	D'Hanis State Bank **88-1726** ‡'16	E. Zander	Jacob Reily	J. P. Ephraim		10,000	3,500	50,000		44,000	20,000	Lumbermans N., Hou.; Com'l N. and Alamo N., San Antonio.
Dialville 143 H Cherokee F22	Dialville State Bank **88-1026** ‡'08	N. A. Slover	A. G. Adams	J. D. Harris		15,000	3,500	50,000		49,000	15,000	1st N., St. L.; Guaranty Bk. & Tr. Co., Dallas.
Dickinson 700 H Galveston K22	**Dickinson State Bank** **88-1414** ‡'11	Hoskins Foster	Paul Lobit	J. H. Jones		12,500	2,850	81,000		64,000	31,500	**1st N.**, So. Tex. State, and City N., Galv.
Dilley 1200 Frio L15	**Dilley State Bank** **88-1028** ‡'07	N. Dillard	J. F. Briggs	H. E. Dillard	F. J. Avant	20,000	35,000	125,000		105,000	50,000	Seab. N., N. Y.; Alamo N., San Antonio; So. Tex. Com'l N., Hou.
Dime Box 300 H Lee I 19	First State Bank **88-1744** ‡'17	C. C. Nelms	J. L. Kocurek	L. J. Kocurek		15,000	4,250	59,480		48,460	30,272	Han. N., N. Y.; Hou. N. Ex., Hou.
▲**Dimmitt** 500 Castro R3	First State Bank **88-1029** ‡'07	R. McLean	Bruce McLean	Bruce McLean	Ester Noble	25,000	8,320	106,570		115,440	16,220	1st N., **Amarillo.**
Dobbin 180 H Montgomery L4	First State Bank **88-1977** •‡'20	J. M. Stinson	G. W. Stinson	J. E. Gilmore		15,000						Mech. & Metals N., N. Y.; 1st N., Hou.; Secur. State Bk. & Tr. Co., Beaumont; Citiz. N., Navasota.
Dodd City 495 Fannin B20	First National Bank **88-900** ‡'01	S. D. McGee	J. W. Van Noy	W. C. McGee	J. T. Herriage	30,000	8,200	56,700		60,250	38,030	Seab. N., N. Y.; Am. Ex. N., Dallas.
" ------ "	First State Bank **88-901** ‡'10	J. F. Lee	R. E. McClary	Rayburn Sparks	J. V. Stewart	20,000	4,900	70,000		69,500	25,500	Han. N., N. Y.; S. W. N., Dallas; 1st N., Paris; 1st State, Bonham.
Dodge 800 H Walker H21	*Guaranty State Bank*	(*Closed January 6,*	1922)									

Town and County. ▲County Seats. In No. 11 F. R. D. E El Paso Br. H Hous.	Name of Bank. •Mem. A. B. A. §State †Priv. ‡Mem. State B. Ass'n. [Estab. ◆M. Fed. Res. T-Trust Powers.	President.	Vice-President.	Cashier.	Ass't Cashier.	Liabilities. Paid-up Capital	Surplus and Profits	Deposits	Miscellaneous	Resources. Loans & Dis-c'ts. Bonds, Securities	Cash & Exchanges, Due from Banks	Principal Correspondents.
Dodsonville 500 Collingsworth Q7	**First State Bank** •‡§'10 88-1030	G. W. Deahl	J. K. Crews T. R. Whisenant	J. G. Nisbett	Gladys R. Nisbett	$ 25,000	$ 10,120	$ 99,040		$ 78,400	$ 32,540	Han. N., N. Y.; 1st N., Ft. Worth; Tra. N., Kan. C.; City N. Bk. Com., Wichita Falls.
Donie 400 Freestone F20	Guaranty State Bank •‡§'19 88-1884	J. W. Bond	O. Wiley, Jr. E. E. Huffman	S. J. Scott, Jr.	E. T. Brown	15,000	1,750	33,000		36,000	14,000	Union N., Hou.; Tex. State, Ft. Worth.
Donna 1579 Hidalgo R17	**FARMERS STATE BANK** •‡§'19 88-1919	**B. H. HOOKS** **Prompt, person Time Items**	**T. I. HESTER** **H. S. RIDGEWAY** **al attention give and remitted for**	**H. S. RIDGEWAY** **n Bill of Lading promptly on day**	**A. H. COX** **drafts, Cash and of payment.**	35,000	1,000	285,960		263,560	58,400	Seab. N., N. Y.; Guaranty State, San Antonio; Lumbermans N., Hou.; 1st N., Mercedes.
" -- "	Guaranty State Bank ‡§'21 88-1081	Phillip Welhausen	M. C. Driscoll H. H. Onstot	R. S. Chambers, *V. P. and Cash.*	B. S. Roberts	40,000	280	216,880	$ 37,000	222,710	71,460	Han. N., N. Y.; Hou. N. Ex., Hou.; 1st N., Brownsville.
Dorchester 250 Grayson B19	First State Bank ‡§'10 88-1032	E. Mackey	R. A. Chapman	J. H. Graham	T. Mackey	16,000	6,500	70,000		74,000	15,750	Am. Ex. N., Dallas; Merch. & Plan. N., Sherman.
Douglassville 300 Cass C23	First State Bank §'18 88-1802	M. Murphy	M. B. Swint	A. C. Oliver, Jr.	Miss Mattie Snipes	15,000	1,500	29,500	18,000	31,000	7,500	Texarkana N., Texarkana; 1st N., Atl.
Dublin 3229 Erath F16	Citizens National Bank •‡'01 88-360	W. T. Cox	W. R. Young S. H. Prim	W. Skinner	J. W. Hall	100,000	25,820	106,240	74,340	279,620	26,780	Han. N., N. Y.; Far. & Mech. N., Ft. Worth; 1st N., Waco.
" ------ "	**Dublin National Bank** •‡'93 88-359	John G. Harris	F. A Wieser B. W. Lafferty R. W. Gray	E. W. Harris	C. E. Leatherwood	60,000	106,170	368,030	21,000	483,720	71,480	N. City, N. Y.; N. Bk. Com., St. L.; So. Tex. Com'l N., Hou.; Ft. Worth N., Ft. Worth.
" ------ "	Guaranty State Bank •‡§'10 88-361	B. M. Utterback	B. W. Lafferty	M. D. Smith	Joe S. Little	50,000	15,100	227,570		176,430	90,430	1st N., Ft. Worth.
Duffau 300 Erath E17	Far. & Mech. State Bk. ‡§'14 88-1580	W. E. Russell	John Cage	J. B. Ross		10,000	5,500	12,000		26,560	8,790	Liberty N., Waco; Hico N., Hico; Far. & Mech. N., Ft. Worth.
▲**Dumas** 200 Moore O4	First State Bank ‡§'10 88-1034	T. H. Campbell	J. S. Walker	M. McDade		15,000	5,000	80,000		72,000	15,000	Stock Yds. N., Kan. C.; 1st N., Amarillo.
Duncanville 300 Dallas D18	Farmers Bank ‡†'07 88-1035	G. W. Riddle	R. G. Brandenburg	C. C. Marshall	Mozell Sliger	10,000	4,500	50,000		47,000	5,000	Coal & Iron N., N. Y.; S. W. N., Dallas.
Dundee 300 Archer B15	First State Bank ‡§'10 88-1036	Alex. Albright	S. G. Helen	Chester Morgan		25,000	8,500	150,000		115,000	35,000	Han. N., N. Y.; 1st N., Wichita Falls; Ft. Worth N., Ft. Worth.
Eagle Lake 2017 Colorado K20	Eagle Lake State Bank •‡§'06 88-489	William Green	Haynie Matthews F. A. Norman		F. B. Ruwwe Mary F. Taylor	100,000	25,000	414,000		565,000	42,000	Han. N., N. Y.; Tex. Bk. & Trust Co., Galv.; So. Tex. Com'l N. and 1st N., Hou.; Alamo N., San Antonio.
" ------ "	**FIRST NATIONAL BANK** •‡'05 88-488	**W. S. STRICKLAND** **B. LEYSAHT,** *V.-P.* **Oldest Bank in** **Send us your B**	**HAYES STEPHENS** **B. L. VINEYARD** **the County.** **ill of Lading Draf**	**W. E. LENHART** **ts and Time Ite**	**S. O. BOOTHE** **ms.**	75,000	28,930	201,400	124,000	404,210	25,120	N. Bk. Com., N. Y.; Union N., Hou.
▲**Eagle Pass** 5765 Maverick M12	Bonnet Banking Co. •‡†'18 88-1803	W. A. Bonnet		F. P. Valdez								N. Bk. Com., N. Y.; State N., Austin.
" ------ "	*Border National Bank.*	(*Merged with First*	*National Bank, Jan*	*uary*, 1922)								
" ------ "	First National Bank •‡'90 88-261	E. H. Schmidt	Wm. Hollis G. C. Hollis	R. T. Morgan	J. L. Barrera J. T. Glass	100,000	228,790	1,997,240	147,990	1,540,850	933,170	N. City, N. Y.; Alamo N., San Antonio; 1st N., El Paso; Union N., Hou.; N. Bk. Com., St. L.; Am. N., Austin.
" ------ "	State Bank & Trust Co. •‡§'06 88-263	W. J. Niggli	F. F. Niggli J. D. Beck, *Active*	L. F. Jaggi	O. L. Dolch	100,000	35,000	958,580		975,820	297,360	N. Park, N. Y.; Alamo N., San Antonio; 1st N., Hou.
" ------ "	Viguera Banking Co. †'20 88-2037	Isidro Viguera	Cipriano Viguera	A. G. Lobo	F. N. Garcia, *Mgr.*	100,000						Equitable Tr. Co., N. Y.; Tex. State Bk. & Tr. Co., San Antonio.
East Bernard 500 Wharton K20	Union State Bank ‡§'07 ◆ 88-1037	J. G. Leveridge	Clem Boettcher	R. B. Boettcher		50,000	15,000	150,000		141,000	52,000	Seab. N., N. Y.; Hou. N. Ex. and 1st N., Hou.

THE AMERICAN NATIONAL BANK, AUSTIN, TEXAS Solicits Your Business

Digitized for FRASER
https://fraser.stlouisfed.org
Federal Reserve Bank of St. Louis

Town and County. ▲County Seats. In No. 11 R. F. D. E El Paso H Hou.	Name of Bank. •Mem. A. B. A. §State †Priv. ‡Mem. State B. Ass'n. [Estab. ◆M. Fed. Res. T-Trust Powers.	President.	Vice-President.	Cashier.	Ass't Cashier.	Liabilities. Paid-up Capital	Surplus and Profits	Deposits	Miscellaneous	Resources. Loans & Disc'ts, Bonds, Securities	Cash & Exchanges, Due from Banks	Principal Correspondents.
Eastland 0368 Eastland E15	Eastland State Bank 88-2047 •‡§'22	W. B. Smith J. D. McRae, *Ch. of Bd.*	----------	W. T. Scott Kretz	----------	$ 100,000	$ 25,000	----------	----------	----------	----------	N. City, N. Y.; Stock Yds. N., Ft. Worth.
" ------ "	**FIRST STATE BANK** 88-768 •‡§'09	H P. BRELSFORD.	T. L. OVERBEY	----------	H. BRELSFORD, JR. FRANK LOVETT	100,000	108,840	$ 1,697,690	----------	$ 1,365,550	$ 540,980	N. Bk. Com., N. Y.; Far. & Mech. N., Ft. Worth; Cent. State, Dallas.
		SAFE—PR	**OMPT—ACC**	**OMMODATI**	**NG.**							
		Save time and FEE IN ADVAN	**get service on Col CE:** *Plain sight*	**lections and Cred** *drafts, 15c; Cre*	**It Reports by sen** *dit Reports, 25c.*	**ding TRY**	**US.**					
Ector 454 Fannin B20	First State Bank 88-1038 ‡§'05	W. R. Luton	D. W. Sweeney N. D. Hampton	Herbert D. Bartley	W. H. Harper	15,000	4,250	33,000	----------	61,000	8,220	1st N., Bonham; Dallas Tr. & Sav., Dallas.
Eddy 360 McLennan G18	First National Bank 88-755 •‡'01	J. R. Knight	D. W. Harwell	W. F. Hill	J. R. Sikes	50,000	43,740	72,380	$ 25,100	157,660	33,570	Mech. & Metals N., N. Y.; 1st N., Waco; Lumbermans N., Hou.
Eden 593 Concho G13	Eden State Bank 88-1039 •‡§'07	H. G. Maclean	R. G. Armor	W. T. Molloy	J. L. Daniel	50,000	15,000	175,000	----------	290,000	25,000	Han. N., N. Y.; Tex. State, Ft. Worth.
Edgewood 820 Van Zandt D20	Farmers & Merch. State Bk. ◆ 88-783 ‡§'09	Lee Joyner	J. H. Jones	J. A. Lucas	W. H. Pickens	35,000	30,000	80,000	----------	195,000	10,000	Am. Ex. N., Dallas; 1st N., Hou.
" ------ "	First National Bank 88-782 •‡'09	R. M. Millsaps	J. P. Downs N. L. Cheatham	G. M. Youngblood	E. M. Slaughter	50,000	60,000	129,000	----------	194,550	70,690	N. Bk. Com., N. Y.; City N., Dallas; Am. N., Terrell.
▲**Edinburg** 1406 H Hidalgo R17	Edinburg State Bk. & Tr. Co. 88-1040 •‡§'09	A. Y. Baker	W. R. Montgomery	E. A. Peffley	----------	100,000	13,000	1,020,450	6,650	577,540	562,550	Seab. N., N. Y.; 1st N., Hou.; Merch. N., Brownsville; City N., San Antonio.
" ------ "	*Guaranty State Bank*	(*Moved to San Ju*	*an Feb. 6, '22*)									
▲**Edna** 2000 H Jackson L19	*Allen National Bank*	(*Merged with Jacks*	*on County State Ba*	*nk, December 31, 192*	1)							
" ------ "	**JACKSON CO. STATE BANK** 88-542 ‡§'07	S. G. Drushel	L. L. Faires A. E. Westhoff	S. D. Scott	D. H. Allen	110,000	46,560	380,000	----------	395,000	140,000	N. City, N. Y.; Lumbermans N., 1st N., and So. Tex. Com'l. N., Hou.
ElCampo 1766 H Wharton L20	Commercial State Bank 88-480 •§'21	W. J. Hefner	E. H. Koch	R. B. Wallace	F. E. Appling	50,000	3,160	187,500	650	177,300	64,020	Seab. N., N. Y.; So. Tex. Com'l N., Hou.
" ------ "	First National Bank 88-479 •‡'02	G. A. Rives	J. F. Kubela D. P. Redwine	C. E. Ericson	H. F. Klein	100,000	125,000	434,000	----------	420,000	190,000	N. City, N. Y.; 1st N., Hou.
▲**Eldorado** 800 Schleicher H12	First National Bank 88-784 ‡'07	J. B. Christian	J. A. Whitten	W. O. Alexander	J. E. Hill	75,000	52,000	255,000	----------	335,360	33,000	N. Bk. Com., N. Y.; Inter-State N., Kan. C.; So. Tex. Com'l N., Hou.; 1st N., San Angelo.

Town and County. ▲County Seats. In No. 11 F. R. D. E El Paso H Hou.	Name of Bank. •Mem. A. B. A. §State †Priv. ‡Mem. State B. Ass'n. [Estab. ◆M. Fed. Res. T-Trust Powers.	President.	Vice-President.	Cashier.	Ass't Cashier.	Liabilities. Paid-up Capital	Surplus and Profits	Deposits	Miscellaneous	Resources. Loans & Dis. Bonds, Securities	Cash & Exchanges, Due from Banks	Principal Correspondents.
Electra 4744 Wichita B15	First National Bank •‡'11 88-1376	Edward Schlaffke	J. A. Wise	J. A. Wise	J. J. Breen J. G. Green	$ 50,000	$ 46,080	$ 440,260	$ 24,990	$ 435,030	$ 126,300	Mech. & Metals N., N. Y.; 1st N., Ft. Worth and Wichita Falls.
" "	C. W. COFFEY	J. R. BREWER	T. T. WEATHERALL			75,000	62,000	825,000		642,000	250,000	N. Park, N. Y.; 1st N., Ft. Worth.
" "	FIRST STATE BANK •‡'11 88-1041	Special attention given Bill of Lading drafts, cash and time items. *Please send 15c with each sight draft for presentation and 25c for Credit Reports.*										
" "	Security National Bank •'21 88-2016	John Brownlee	R. P. Prince	C. R. Miller	A. S. Haaf	50,000	5,000	154,040		107,570	60,210	City N., Dallas; Wichita State Bk. & Tr. Co., Wichita Falls.
Elgin 1630 H Bastrop I 18	Elgin National Bank •‡'06 88-497	W. H. Rivers, Jr.	W. P. Culp	W. P. Culp, Jr.	M. G. Walberg	50,000	125,000	510,000		620,000	78,000	N. City, N. Y.; So. Tex. Com'l N., Hou.
" "	Merchants & Far. State Bk. 88-498 •‡§'06	James Keeble	Earl Strauss John Barton J. V. Morell	Earl Strauss	O. F. Salcher	50,000	51,000	450,000		425,000	125,000	Seab. N., N. Y.; 1st N., Hou.; City N., Dallas; Am. N., Austin.; Far. & Mech. N., Ft. Worth.
Elliasville 700 Young C15	First State Bank §'20 88-1968	W. T. Donnell	W. P. Newell L. M. Pratt H. C. Brock	H. C. Brock	W. O. Cunningham W. W. McCutchen	25,000		360,000		200,000	125,000	Tex. State and Ex. State, Ft. Worth; 1st N., Graham.
Elkhart 1000 H Anderson F21	Elkhart Guaranty State Bk. 88-1429 ‡§'12	T. M. Campbell, Jr.	B. J. Parker	R. E. L. Parks	Elbert Kyle	20,000	20,580	115,130		169,980	8,040	S. W. N., Dallas; Hou. N. Ex., Hou.; Guaranty State, Palestine.
" "	Farmers & Merch. State Bk. 88-1879 ‡§'20	Tucker Royall	W. A. Weatherford	Alpheus Hanks	W. A. Weatherford, Jr.	30,000	3,000	65,000		76,370	18,370	N. Bk. Com., N.Y.; So. Tex. Com'l N., Hou.; City N., Dallas; Royall N., Palestine.
Ellinger 200 H Fayette J19	First State Bank •‡§'12 88-1475	Leo Frede	C. J. H. Meyer	Jos. Zelesky		12,500	2,500	39,000		30,000	22,000	Chase N., N. Y.; 1st N., Hou.; John Schumacher State, La Grange.
Elmo 400 Kaufman D20	*First Guaranty State Bank*	(Closed)										
▲El Paso 77,560 *(Reserve City)* E El Paso F2	***AMERICAN TR. & SAVINGS BANK** ◆ 88-10 •‡§'13	JAMES A. BORDERS	W. H. WAGGONER	R. T. HOOVER	W. H. MUZZY	350.000	54.600	2,464,920	28.300	2,473,280	424,550	Seab. N. and Han. N., N. Y.; Live Stock Ex. N., Chi.; Drov. N., Kan. C.; Bk. of Italy, San F.
		WE DO A GENERAL BANKING BUSINESS and make a specialty of and have unequaled facilities for handling your El Paso items and collections. PROMPT—REASONABLE. TEST OUR FACILITIES.										
" "	***BORDER NATIONAL BANK** 88-12 •‡'17	CRAWFORD HARVIE J. M. GOGGIN, *Ch. of Bd.*	H. E. CHRISTIE	T. H. SANDERS	F. C. BROADDUS	200.000	227.000	1,500.000	483.000	1,839.000	271.000	Han. N., N. Y.; Comw. N., Kan. C.; Citiz. N., Los A.
		This New Bank Gives Real Collection Service. Our Clients Will Be Well Treated. SEE ADVERTISEMENT ON OPPOSITE PAGE.										
" "	***CITY NATIONAL BANK** 88-2 T•‡'05	U. S. STEWART W. COOLEY, *V. P.*	J. F. WILLIAMS T. M. WINGO H. M. ANDREAS R. B. KIMBROUGH L. H. CREWS	SMITH WITHAM	J. L. ANDREAS E. L. HEATH D. G. HART W. S. WARNOCK R. G. KEMP	500.000	68.740	7,348.550	2.088.030	8,287.710	1,717.610	Seab. N., N. Y.; Cont. & Com'l N., Chi.; Bk. of Italy, San F.
		SEE ADVERTISEMENT ON OPPOSITE PAGE.										
" "	*El Paso Bank & Trust Co.*	(Merged with the City National Bank March 8, '22)										
" "	*Federal Reserve Bank of Dallas 88-1 •'18	(El Paso Branch, Federal Reserve Bank of Dallas, Tex.)				(See Page 30 for complete information)						

(El Paso continued on next page)

THE AMERICAN NATIONAL BANK, AUSTIN, TEXAS Solicits Your Business

Digitized by https://fr... Federal Reserve Bank of St. Louis

BORDER NATIONAL BANK

EL PASO, TEXAS

COLLECTIONS of Banks, Corporations, Firms and Individuals given prompt attention — bill of lading items especially invited.

CAPITAL $200,000.00

A General Banking Business Transacted

EL PASO, TEXAS

Send Your Southwestern Collections

TO

THE CITY NATIONAL BANK

RESOURCES OVER

$10,000,000.00

OFFICERS:

U. S. STEWART, President

W. COOLEY - - Vice-President	SMITH WITHAM - - - Cashier
J. F. WILLIAMS - Vice-President	J. L. ANDREAS - - Asst. Cashier
T. M. WINGO - - Vice-President	E. L. HEATH - - Asst. Cashier
H. M. ANDREAS - Vice-President	DONALD G. HART, Asst. Cashier
R.B.KIMBROUGH, Vice-President	W. S. WARNOCK - Asst. Cashier
L. H. CREWS - - Vice-President	R. G. KEMP - - - Asst. Cashier

THE FIRST NATIONAL BANK

EL PASO, TEXAS

Capital and Surplus - - - - $1,200,000.00

OFFICERS

JAMES G. McNARY, President
F. M. MURCHISON..Vice-President
W. L. TOOLEY.....Vice-President
EDGAR W. KAYSER, Vice-President
J. E. BENTON,
Vice-President and Cashier
MAX MOYE.....Vice-President
P. F. KNIGHT.... Assistant Cashier
C. A. WISE..... Assistant Cashier
H. C. DUNBAR....Assistant Cashier
E. D. RAYNOLDS..Assistant Cashier
F. E. GILLETT....Assistant Cashier
B. L. MEYERS....Assistant Cashier
WM. GRAVES.....Auditor

OUR WIDE ACQUAINTANCE AND EXTENSIVE CONNECTIONS

IN OLD MEXICO

Enable us to give efficient and prompt attention to collections and payments throughout the Republic of Mexico

DIRECTORS

JOSHUA S. RAYNOLDS
Chairman of Board
S. I. BERG
J. E. BENTON
DR. C. L. HILL
E. C. HEID
E. W. KAYSER
P. H. LUCKETT
J. G. McNARY
F. M. MURCHISON
C. M. NEWMAN
G. B. RYAN
H. SEGGERMAN
W. L. TOOLEY
W. W. TURNEY
Z. T. WHITE

We Specialize in the prompt handling of Bill of Lading Drafts on any point in the Great Southwest

Digitized for FRASER
https://fraser.stlouisfed.org
Federal Reserve Bank of St. Louis

TOWN AND COUNTY. ▲County Seats. No. 11 F. Res. Dist. E ElPaso H Houston	NAME OF BANK. •Mem. A. B. A. §State †Priv. ‡Mem. State B. Ass'n. [Estab. ◆M. Fed. Res. T-Trust Powers.	PRESIDENT.	VICE-PRESIDENT.	CASHIER.	ASS'T CASHIER.	LIABILITIES. PAID-UP CAPITAL	LIABILITIES. SURPLUS AND PROFITS	LIABILITIES. DEPOSITS	LIABILITIES. MISCELLANEOUS	RESOURCES. LOANS & DISC'TS, BONDS, SECURITIES	RESOURCES. CASH & EXCHANGES, DUE FROM BANKS	PRINCIPAL CORRESPONDENTS.
▲El Paso ---------- El Paso F2 *(Continued)*	***FIRST NATIONAL BANK** T◆‡'81 88-4	JAS. G. McNARY --- J. S. RAYNOLDS, *Ch. of Bd.*	F. M. MURCHISON --- W. L. TOOLEY E. W. KAYSER J. E. BENTON MAX MOYE	J. E. BENTON------- WM. GRAVES, *Auditor*	P. F. KNIGHT ------- C. A. WISE H. C. DUNBAR E. D. RAYNOLDS F. E. GILLETT B. L. MEYERS	$1 000 000	$ 238.050	$ 10 434 890	$2 160 840	$ 11 326 090	$2 507 690	**N. Park, Han. N. and N. Bk. Com., N. Y.; 1st N. and Cont. & Com'l N., Chi.; 1st N., Kan. C.; State N., St. L.; Bk. of Italy, San F.**
		Special facilities for handling collections in Arizona, New Mexico, West Texas, and Old Mexico.				SEE A	DVERT	ISEME	NT OPP	OSITE.		
" ------ "	Manhattan Bank & Trust Co. 88-13 ‡$'21	E. G. Perry-------	W. C. Haden ------	S G. Harless------	----------	100,000	10,000	161,740		210,700	44,500	1st N., El Paso.
" ------ "	***SECURITY BANK & TRUST CO.** ◆ 88-8 •‡$'17	C. M. HARVEY --- C. C. HENDERSON *Ch. of Bd.*	C. C. HENDERSON JNO. T. MUIR C. L. EZELL	J. H. HENDERSON	H. A. HUBBARD----	200,000	25,000	1,400,000	----------	1,350,000	290,000	Han. N., N. Y.; Cont. & Com'l N., Chi.; Com.Tr. Co., Kan. C.; Far. & Mech. N., Ft. Worth; Liberty Cent. Tr. Co., St. L.
		Superior C ollection Se rvice. Prompt, Pe rsonal, Persi stent Attenti on. TRY US FO R RESULTS.										
" ------ "	***STATE NAT. BANK** 88-6 T◆‡'81	C. N. BASSETT--	G. D. FLORY-------	R. W. McAFEE-----	C. M. NEBEKER-- J. P. RONAN W. W. SCOTT	300,000	200,920	4,056,740	176,740	3,781,640	952,750	**Han. N., N. Y.; Peo. Tr. & Sav., Chi.; Com. Tr. Co., Kan. C.; So. Tex. Com'l N., Hou.; Wells Fargo-Nev. N., San F.**
		PROMPT AND COLLECTIONS	**CAREFUL ATTE NTION TO IN THE UNITED STATES AND M EXICO.**									
" ------ "	**FIRST MORTGAGE COMPANY** (1st N. Bk. Bldg.) '11	J. G. McNARY-----	W. L. TOOLEY, *Active V. P. and Mgr.* Z. T. WHITE	T. B. NEWMAN, *Tr.*---	W. E. WARD, *Sec.*---	750,000	125,000	-------	----------	---------	---------	N. Park. N.Y.; Harris Tr. & Sav., Chi.; 1st N., El Paso.
		For more than 11 years leading Specializing in First Mortgage R eal Estate Investment Hous e in Southwest. FIRST MORTG AGE REAL EST ATE NOTES.										
" ------ "	**MORTGAGE INVESTMENT COMPANY, Inc.**---------'05 (218 N. Stanton)	F. M. MURCHISON J. L. MARR, *Ch. of Bd.*	L. H. ORNDORFF ---- W. K. MARR F. A. ELLIOTT	GEO. W. SMITH, *Tr.*-	W. R. PIPER, *Sec.*---	1,250,000	----------	-------	----------	---------	---------	1st N., Chi., and St. L.; 1st N., and State N. El Paso.
		FARM AND CI TY LOANS, BO NDS AND SECU RITIES.										
" ------ "	El Paso Clearing House------ *(Members indicated by a ★)*	E. W. Kayser ------	J. A. Borders------	H. E. Christie, *Sec. and Tr.*	E. G. Magruder, *Mgr.*	-------	-------	-------	----------	-------	-------	
Elysian Fields 300 Harrison E23	Guaranty State Bank 88-1576 ‡$'13	J. M. Furrh------	E. S. Fry ----------	J. B. Furrh------	W. S. McLaurin ---	15,000	16,500	102,000	----------	104,000	42,000	Seab. N., N. Y.; Am. Ex. N., Dallas; 1st N., St. L. and Marshall; Com'l N., Shreveport, La.
Emhouse------ 347 Navarro E20	First State Bank 88-1044 ◆ ‡$'10	R. M. Thompson---	G. G. Owen ------- C. H. Delofosse	S. M. Garrett -----	W. E. Harrington -	30,000	23,500	75,000	----------	110,000	15,000	Seab. N., N. Y.; S. W. N., Dallas; Union N., Hou.; Corsicana N., Corsicana.
▲**Emory**------ 1200 Rains D21	First National Bank 88-710 •◆'08	F. J. Phillips------	O. H. Rodes-------	S. K. McCallon----	E. M. Mason ------ U. S. Arrington	25,000	42,000	140,000	----------	120,000	55,000	Seab. N., N. Y.; Am. Ex. N., Dallas; Greenville N. Ex., Greenville.
" ------ "	First State Bank 88-711 ‡$'10	F. R. Fitzgerald --	J. W. McElroy-----	Guy Sisk----------	----------	20,000	3,500	75,000	----------	75,000	25,000	S. W. N., Dallas; Liberty Cent. Tr. Co., St. L.; Com'l N., Greenville.
Enloe---------- 398 Delta C21	First National Bank 88-1046 ‡'02	C. B. Anderson----	C. E. Cregg-------	A. R. Byrns -------	----------	25,000	25,000	100,000	50,000	200,000	20,000	City N., Dallas.
" ------ "	**Guaranty State Bank** 88-1504 ‡$'12	J. M. Hagood------	J. A. Monroe------ W. T. Moore	F. G. Jackson------	M. F. Young------	25,000	12,000	75,000	----------	85,000	15,000	Dallas N., Dallas; 1st N., Paris.
Ennis--------- 7224 Ellis E19	★Citizens National Bank 88-176 •‡'04	J. Baldridge -------	F. A. Newton------ **J. L. Clarke** Clair White	F. C. Kallus-------	----------	100,000	78,950	1,017,240	----------	751,520	420,140	N. Park, N. Y.; Am. Ex. N. and Dallas N., Dallas; So. Tex. Com'l N., Hou.; Ft. Worth N., Ft. Worth.
" ------ "	*Ennis National Bank* -------	*(Closed November*	11, 1921)									
" ------ "	Farmers State Bank 88-2031 ---‡$'22	J. W. Weatherford	O. E. Long-------- W. F. Templeton	E. C. Hawkins-----	----------	50,000	14,760	221,110	----------	225,120	60,750	Equitable Tr. Co., N. Y.; City N., Dallas.
" ------ "	First National Bank 88-174 -----•'22	Edmond Raphael-- I. Jolesch, *V. P.*	R. A. McCall ------ Moise Cerf	R. T. Blakey ------	M. B. Moseley, Jr. F. H. Skrabanek	200,000	75,380	837,960	----------	862,090	251,250	Mech. & Metals N., N. Y.; Rep. N., Dallas.
" ------ "	**Ennis Clearing House** ------- *(Members indicated by a ★)*	F. A. Newton------	H. Henderson -----	R. T. Blakey, *Sec., Tr., and Mgr.*	----------	-------	-------	-------	----------	-------	-------	

Town and County. ▲County Seats. No. 11 F. Res. Dist. E ElPaso H Houston	Name of Bank. •Mem. A. B. A. §State †Priv. ‡Mem. State B. Ass'n. [Estab. ◆M. Fed. Res. T-Trust Powers.	President.	Vice-President.	Cashier.	Ass't Cashier.	Liabilities. Paid-up Capital	Surplus and Profits	Deposits	Miscellaneous	Resources. Loans & Dis'cts. Bonds, Securities	Cash & Exchanges, Due from Banks	Principal Correspondents.
Era 210 Cooke C18	First Guaranty State Bank 88-1805 §'18	L. L. Segraves	M. W. Thomason C. P. Fears	J. O. Maddox		$ 10,000	$ 1,970	$ 33,620		$ 40,590	$ 7,500	1st N., Ft. Worth and Gainesville; Cent. State, Dallas.
Estelline 394 Hall R6	Estelline State Bank ‡§'05 88-1048	J. W. Moore	P. L. Vardy	W. H. Lynn	H. C. Vardy	20,000	10,000	164,000		94,000	74,000	Ft. Worth N., Ft. Worth: 1st N., Memphis, Tex.; Drov. N., Kan. C., Mo.
Eustace 500 Henderson E20	First State Bank ‡§'10 88-1049	J. M. Milton	G. J. Cook	C. Simmons	F. Cornelius	25,000	16,000	60,000		85,000	20,000	S. W. N., Dallas.
Evant 400 Coryell G17	Evant State Bank ‡§'12 88-1487	W. C. Brooks	J. W. Burney	E. T. Brooks		25,000	850	150,000		115,000	40,000	Drov. N., Kan. C.; Tex. State, Ft. Worth; Citiz. N., Waco.
Everman 500 Tarrant D18	First State Bank ‡§'18 88-1824	S. R. Dwiggins	E. G. Thomas	W. B. Dwiggins	Uneeta Widener	10,000	2,630	57,420		38,860	31,190	1st N. and Tex. State., Ft. Worth.
Fabens 1000 E El Paso B3	First National Bank ‡'20 88-1952	R. E. Hines	A. H. Kelley	C. W. Bickley		25,000	2,500	40,000		60,000	13,000	1st N., El Paso.
▲**Fairfield** 1000 Freestone F20	Fairfield State Bank •‡§'12 88-1452	T. J. Hall	C. H. Watson	F. E. Hill, Jr.	C. E. Childs	40,000	27,840	154,550		160,250	33,260	Han. N., N. Y.; Hou. N. Ex., Hou.; City N., Dallas.
Fairlie 248 Hunt C20	Citizens Bank ‡†'13 88-1583	G. C. Waggoner		Vincent Carr		10,000	1,800	48,000		48,000	13,000	S. W. N., Dallas.
▲**Falfurrias** 2500 H Brooks P16	Falfurrias State Bank •‡§'05 ◆ 88-1051	Richard G. Miller	J. C. Thomas	R. E. Glover		75,000	1,650	270,000		325,000	35,000	N. Bk. Com., N. Y.; Corpus Christi N., Corpus Christi; Groos N., San Antonio.
" ------ "	First National Bank •‡'20 88-1967	J. R. Scott, Jr.	F. S. Rachal	T. R. Bennett		50,000	5,000	52,000		65,000	30,000	Irving N., N. Y.; Cent. Tr. Co., San Antonio.
Falls City 350 H Karnes L17	Falls City National Bank ‡'07 88-1052	J. G. Schulz	F. B. Moczygemba	A. D. Opiela	F. B. Moczygemba	25,000	12,060	137,840		79,550	105,420	Han. N., N. Y.; Alamo N., San Antonio; Hou. N. Ex. and So. Tex. Com'l N., Hou.
Farmers Branch Dallas D19 205	Riddle Banking Co. •‡†'09 88-1401	G. W. Riddle	Elmer Adams	Elmer Adams	Gayle Moore	10,000	14,800	62,000		69,000	9,800	N. Bk. Com., N. Y.; 1st State, Dallas.
Farmersville 2167 Collins C19	**FARMERS & MERCH. NAT'L BANK** 88-455 •‡'01	**W. R. CARVER**	**A. F. YEAGER**	**J. C. HALE**	**J. E. WORDEN**	130,000	30,000	275,000		400,000	71,840	Seab. N., N. Y.; S. W. N., Dallas.
		Mail us your co	**llections and rece**	**ive prompt atten**	**tion.**							
" ------ "	**FIRST NATIONAL BANK** •‡'87 88-454	**J. E. PENDLETON**	**G. H. BEAM**	**W. A. CANON**	**P. R. HAMILTON**	50,000	120,000	428,390		527,750	181,270	Chase N., N. Y.; Am. Ex. N., Dallas.
		Special attentio	**n given Bill of La**	**ding Drafts.**								
		FIFTEEN CEN	**TS sent to us wit**	**h each sight draft**	**for presentation,**							
		TWENTY-FIVE	**CENTS for each**	**credit report insu**	**res prompt, perso**	**nal atte**	**ntion.**					
▲**Farwell** 500 Parmer R2	*Farwell National Bank*	(Closed in May, 19	22)									
Fate 299 Rockwall D19	First State Bank ‡§'07 88-1054	J. D. Miller	J. N. Miller	W. B. Waller	Miss Ollie Grisham	15,000	4,000	60,000		50,000	15,000	Am. Ex. N., Dallas; 1st N., Royse City.
Fayetteville 390 H Fayette J19	Farmers National Bank ‡'17 88-1741	A. T. Thanheiser	E. Sarrazin Otto A. Vetter	C. G. Vetter	E. S. Kovar	25,000	9,330	217,980		211,650	62,760	N. City, N.Y.; So. Tex. Com'l N., Hou.
" ------ "	Fayetteville State Bank ‡§'16 88-1055	J. R. Kubena	Lee Heinsohn	J. R. Kubena	Wm. Hotmann	30,000	9,000	218,600		197,400	45,000	Seab. N., N. Y.; Gulf State, Hou.; Dallas Tr. & Sav., Dallas; Schuhmacher State, LaGrange.
Fentress 500 H Caldwell J17	Fentress State Bank ‡§'16 88-1710	C. E. Tolhurst	R. P. Harris	J. W. Lipscomb	B. E. Barber, Jr.	10,000	2,350	60,000		35,000	35,000	N. Park, N. Y.; Union N., Hou.; Alamo N., San Antonio; 1st N., San Marcos.
Ferris 1586 Ellis E19	Farmers & Merch. State Bank ◆ 88-633 ‡§'06	D. H. Moyers	W. D. Duff	A. Wilcher		50,000	26,670	149,430	$ 1,160	170,990	56,270	Han. N., N. Y.; Am. Ex. N., Dallas.
" ------ "	Ferris National Bank ‡'02 88-632	J. A. Carpenter	W. E. Weatherford	S. S. Hurlbut	R. A. Jeffers	65,000	33,750	139,300	22,750	195,880	64,930	Mech. & Metals N., N. Y.; City N., Dallas; Hou. N. Ex., Hou.
Flatonia 995 H Fayette K18	Flatonia State Bank •§'82 ◆ 88-761	Jno. A. Kerr	E. Studeman	F. A. Nesrsta	W. Kubala	50,000	9,120	393,090		365,520	86,690	N. City, N. Y.; 1st N., Hou.
Florence 700 Williamson H17	Farmers State Bank ‡§'17 88-1797	Claude McBryde	W. C. Love	T. M. Williams	Miss Ethyl Kirk	32,000	9,000	105,000		88,000	50,000	N. Park, N. Y.; Am. N., Austin; Peo. State, Hou.; Guaranty Bk. & Tr. Co., Dallas.
" ------ "	Florence State Bank ‡§'07 88-1056	J. A. Brewster	W. A. Wilson	P. A. Wales	A. O. Dannelley	30,000	32,000	130,000		190,000	26,000	Tex. Bk. & Tr. Co., Galv.; Austin N., Austin; 1st N., St. L.

THE AMERICAN NATIONAL BANK, AUSTIN, TEXAS Solicits Your Business

Digitized for FRASER
https://fraser.stlouisfed.org
Federal Reserve Bank of St. Louis

Town and County. ▲County Seats. No. 11 F. Res. Dist. E ElPaso H Houston	Name of Bank. •Mem. A. B. A. §State †Priv. ‡Mem. State B. Ass'n. [Estab. ◆M. Fed. Res. T-Trust Powers.	President.	Vice-President.	Cashier.	Ass't Cashier.	Liabilities. Paid-up Capital	Surplus and Profits	Deposits	Miscellaneous	Resources. Loans & Disc'ts. Bonds, Securities	Cash & Exchanges, Due from Banks	Principal Correspondents.
▲Floresville 1518 Wilson L16	**CITY NATIONAL BANK** ‡1900 88-587	W. R. WISEMAN Special attentio Please send 15c wi	R. A. WISEMAN S. W. TEAS n given Bill of Lad th each sight draft fo	W. W. HERRINGTON ing drafts, Cash r presentation and	and Time Items. 25c for Credit Repor ts.	$ 50,000	$ 23,040	$ 170,450	$ 56,980	$ 249,410	$ 51,060	Comw. Bk. & Tr. Co. and Frost N., San Antonio.
" ------ "	**FIRST NATIONAL BANK** ‡'02 88-588	S. V. HOUSTON FIFTEEN CENT Insures prompt This does not ap	W. O. MURRAY S sent with each , personal attent ply to Bills of Lad	J. H. BROWN sight draft for pr lon. ing drafts or note	E. FRANKLIN esentation, s.	50,000	57,000	424,000	----------	242,000	272,000	N. City, N. Y.; So. Tex. Com'l N., Hou.
Floyd 300 Hunt C20	Peoples State Bank §'10 88-1057	J. A. Allen	J. J. George	H. M. Mathews	Alma Eldridge	15,000	7,000	24,000	----------	50,000	7,000	S. W. N., Dallas; Com'l N. and Greenville N., Greenville.
▲Floydada 1384 Floyd B11	First National Bank •‡'03 88-835	E. C. Nelson	Thos. Montgomery	J. V. Daniel	O. M. Watson F. L. Moore	50,000	50,000	291,000	----------	330,000	76,000	Drov. N., Kan. C.; Mo.; Ft. Worth N.; Ft. Worth.; 1st N. Amarillo.
" ------ "	First State Bank •‡§'10 ◆ 88-836	T. S. Stevenson	C. Surginer	Irvin Bishop	N. G. Jackson	50,000	15,350	365,000	----------	380,000	65,000	N. City, N. Y.; 1st N., Ft. Worth; Stock Yds. N., Kan. C.
Fluvanna 400 Scurry D11	First State Bank ‡§'08 88-1058	W. A. Johnson	D. A. Jones	C. M. Boren	----------	12,500	2,600	74,600	----------	58,790	54,200	Far. & Mech. N., Ft. Worth; 1st N., Snyder; Far. & Merch. N., Abilene.
Flynn 300 Leon G20	Guaranty State Bank ‡§'17 88-1776	G. T. Rouse	B. F. Payne, Jr.	R. L. Oden	----------	10,000	8,000	55,000	----------	60,000	22,000	Hou. N. Ex., Hou.; Tex. State, Ft. Worth
Follett 600 Lipscomb N6	Farmers National Bank •'18 88-1799	Less Hall	B. F. Farmer	E. L. Cupps	Otis Brown	25,000	2,500	100,000	----------	130,000	10,000	Union N., Wichita; Secur. N. Okla.; Fid. N. Bk. & Tr., Kan. C.
" ------ "	Follett National Bank ‡'18 88-1806 (*Formerly First State Bank*)	W. E. Stuart	W. C. Walker	A. W. Kincade	A. B. Griffith	25,000	17,840	194,320	----------	185,830	51,330	Com. Tr. Co., Kan. C.; Shattuck N., Shattuck; 4th N., Wichita; Far. & Mech. N., Ft. Worth.
Forest 123 H Cherokee F22	Farmers & Merchants State Bank 88-1914 ‡§'20	W. H. Shook	H. A. Williamson	W. V. Watt	----------	15,000	----------	----------	----------	----------	----------	Far. & Merch. State Bk. & Tr. Co., Rusk; Union N., Hou.
Forestburg 450 Montague C17	First State Bank §'17 88-1775	J. F. Freeman	W. F. Landers	G. D. Wylie	----------	10,000	9,140	31,510	7,260	47,890	16,320	S. W. N., Dallas; City N., Bowie; Far. & Mech. N., Ft. Worth; 1st N., St. Jo.
Forney 1345 Kaufman D19	City National Bank •‡'01 88-681	R. P. Pinson	O. J. Ledbetter	C. C. Jordan	L. C. Reagin C. B. Drake	50,000	41,500	105,000	----------	245,000	19,800	Seab. N., N. Y.; Am. Ex. N., Dallas.
------ "	**FARMERS NATIONAL BANK** 88-682 •‡'89	TOM LAYDEN Special attentio 15 CENTS sent 25 CENTS for ea	W. A. BROOKS n given Bill of La to us with each S ch Credit Report	J. M. DAVIS, JR. ding Drafts, Cash ight Draft for pre insures prompt, p	T. H. LAYDEN C. C. SENTER and Time Items. sentation, and ersonal attention .	100,000	52,750	159,030	154,810	412,150	54,450	Seaboard N., N. Y.; Am. Ex. N., Dallas.
" ------ "	**FORNEY STATE BANK** •‡§'15 ◆ 88-1704	J. C. REAGIN Send us your It We give prompt	O. W. REAGIN ems for Collectio attention to Sig	O. W. REAGIN n. ht Drafts, Bills of	GEO. ANDERSON Lading, etc.	25,000	27,000	100,000	----------	170,000	35,000	Han. N., N. Y.; S. W. N., Dallas; Union N., Hou.
Forreston 400 Ellis E19	Forreston State Bank ‡§'06 88-1060	J. H. Hamlin	T. A. Ferriss	J. E. Cooper	G. H. Bell	20,000	8,210	52,240	10,000	77,310	13,140	N. Park, N.Y.; Am. Ex. N., Dallas; Citiz. N., Waxahachie.
▲Ft. Davis 500 E Jeff Davis I 6	Fort Davis State Bank ‡§'11 88-1406	J. W. Espy	W. S. Miller	J. H. Clark	W. D. Bloys	35,000	40,000	100,000	----------	120,000	30,000	Han. N., N. Y.; State N., El Paso.
▲Ft. Stockton 1207 E Pecos H8	First National Bank •'10 88-787	J. M. Rooney	F. S. Wilson	A. W. Dunn	----------	25,000	17,100	133,070	41,680	180,140	36,710	Chase N., N.Y.; Far. & Mech. N., Ft. Worth; N. Bk. Com., San Antonio.
" " ------	First State Bank •‡§'07 88-786	James Rooney	H. H. Butz	W. P. Rooney	H. R. Laurence	25,000	35,000	268,000	----------	245,000	63,000	Han. N., N. Y.; 1st N., Ft. Worth; N. Stock Yds. N., E. St. L., Ill.

FORT WORTH

(Tarrant, D18) County Seat (Federal Reserve District No. 11) Pop 106,482—Reserve City

Non-Bank Towns with Nearest Banking Point (Indexed Acces.), Lawyers, Laws (indexed) in back of this volume. For Interest Rates, Holidays, etc., see Laws.

NAME OF BANK. •Mem. A. B. A. §State †Priv. ‡Mem. State B. Ass'n. [Estab. ◆M. Fed. Res. T-Trust Powers.	PRESIDENT.	VICE-PRESIDENT.	CASHIER.	ASS'T CASHIER.	LIABILITIES. PAID-UP CAPITAL	SURPLUS AND PROFITS	TOTAL DEPOSITS	Accpts, Letters of Cr. & other Liabilities	RESOURCES. LOANS AND DISCOUNTS	BONDS AND SECURITIES	MISCELLANEOUS RESOURCES	CASH & EXCHANGES, DUE FROM BANKS	PRINCIPAL CORRESPONDENTS.
*Cattlemen's Trust Co. 37-53 ‡$'12	Geo. W. Medley	J. F. Marberry	E. J. Archinard, *Sec. and Tr.*		$ 235,030	$ 76,180			$ 193,840	$ 100,200	$ 41,400	$ 13,350	1st N. and Texas State, Ft. Worth.
Commerce Trust Co. 37-58 $'20	J. E. Willis	Geo. A. Lock	E. H. Haverstock, *Sec.*		500,000		$ 14,680 *Tr. Dep.*	$ 9,280	152,130		352,910	18,910	Guaranty Tr. Co. and Chase N., N. Y.; Cont. N., Ft. Worth; Mtle. Tr. Co., St. L.
Commercial State Bank	(*Taken over by Exc*	*hange State Bank*)											
***CONTINENTAL NATIONAL BANK** 37-22 •‡'21	J. G. WILKINSON, MORGAN JONES, *Ch. of Bd.*	A. E. THOMAS, H. H. WILKINSON	E. H. WINTON, C. E. GILLHAM, *A. Cash.* H. O. WALLENBERG, *A. Cash.*	C. C. BENTON, J. H. ERIKSEN, O. P. NEWBERRY, H. C. BURKE, JR., *Director Public Relations.*	750,000	22,940	4,508,530	170,710	3,447,940	297,500	225,000	1,481,740	Chem. N., Mech. & Metals N., and Seab. N., N. Y.; Corn Ex. N., Chi.; N. Bk. Com., St. L.; Com. Tr. Co., Kan. C.; Mellon N., Pitt.; City N., Dallas; N. Shawmut, Bos.; Hutchings, Sealy & Co., Galv.; Lon. Co., Westminster & Parrs, Ltd., Lon.
ALL BUSINESS SENT US RECEIVES PROMPT PERSONAL ATTENTION BY AN OFFICER OF THIS BANK.													
Abner Davis System Bank 37-59 †:20	Abner Davis		Henry Hutchings, *Mgr.*	Abner Davis, Jr.									
*Exchange State Bank 37-14 •‡$'06	E. L. Etier	L. P. Robertson	L. P. Card	J. T. Stanley	800,000	25,000	2,000,000	150,000	1,500,000	141,850	180,000	653,150	Seab. N., N. Y.; Cont. & Com'l N., Chi.; 1st N., St. L.; City N., Dallas.
***FARMERS & MECH. NAT'L BK.** 37-7 T•‡'89	J. T. PEMBERTON, G. H. COLVIN, *Ch. of Bd.*	G. H. COLVIN, B. H. MARTIN, R. C. HEARNE	ELMER RENFRO	G. J. PRICE, JR., G. F. ROZELLE, I. L. VAN ZANDT, JR., L. H. NUTT, *Auditor.*	500,000	522,110	9,546,270	450,180	6,243,490	884,820	1,388,200	2,502,040	Mech. & Metals N. and N. City, N. Y.; Cont. & Com'l N., Chi.; N. Bk. Com. and 1st N., St. L.; Comw. N. and Com. Tr. Co., Kan. C.
Send y our Tex We ca SEE AD	as and n save y Rates o VERTIS	Oklaho ou time, f excha EMENT	ma. coll patienc nge rea OPPOSI	ections e, and sonable TE PAG	direct money. E 1539.	to us.							
***FIRST NATIONAL BANK** 37-1 T•‡'77	W. E. CONNELL	T. B. YARBROUGH, W. P. ANDREWS	R. C. MARTIN, W. H. WALLERICH, *A. Cash.* CHAMP CLARK, W. J. DYER, *A. Cash.*	F. W. POWELL, R. M. BOWEN, F. A. ROGERS	1,000,000	726,000	15,000,000	550,000	8,900,000	1,060,000	520,000	6,700,000	N. City and N. Bk. Com., N. Y.; Cont. & Com'l N., Chi.; N. Bk. Com., St. L.
We have superior facilities for handling your Texas items and collections. We collect direct. Prompt. Reasonable. Your business invited.													

(*Ft. Worth continued on next page.*)

THE AMERICAN NATIONAL BANK, AUSTIN, TEXAS Solicits Your Business

Digitized for FRASER
https://fraser.stlouisfed.org
Federal Reserve Bank of St. Louis

PROTECTED BY SURETY BOND

The attorneys listed in the Rand McNally Bankers Directory are bonded by the American Surety Company.

What Some Attorneys Say:

—"Am pleased with my connection. It is proving profitable." *(Penna.)*

—"We are much pleased with the results obtained from our contract with you and consider it a good investment." *(Wisconsin.)*

—"I value my representation very highly and I am sending all my out-of-town business to your lawyers." *(Iowa.)*

—"Our confidence in your list is being justified and we desire to continue as your representative in this community." *(South Dakota.)*

—"I have gotten so much good business through your list in the last three months that I am much pleased. At first I thought I was stuck again." *(Texas.)*

—"In our judgment it is superior to any List of Attorneys our long experience has brought us in contact with, and in addition to this is proving a very fruitful source of business to us." *(Kentucky.)*

—"The business I receive is of a first-class nature and I usually get results for clients and make good fees out of claims forwarded me through your list." *(South Carolina.)*

—"In the last few months, we have received several good fees from your List. Last week we received a mortgage to foreclose which provides for a fee of seven hundred dollars. You can see why I want to stay with you." *(Oklahoma.)*

Send Your Legal Business to Bonded Attorneys

Digitized for FRASER
https://fraser.stlouisfed.org
Federal Reserve Bank of St. Louis

THE FARMERS & MECHANICS NATIONAL BANK

OF

FORT WORTH, TEXAS

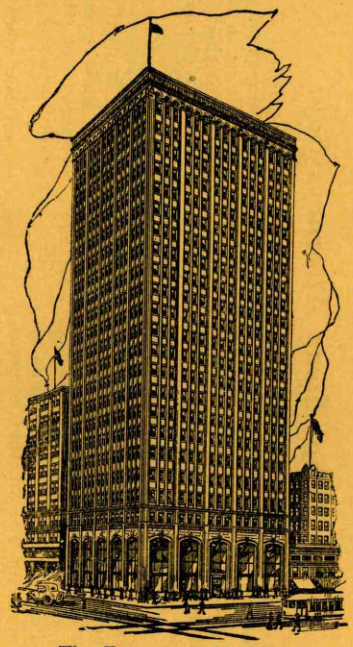

The Farmers & Mechanics National Bank Building

Send your Bill Lading Drafts and other items direct to us. Our efficient Transit and Collection Departments assure prompt and intelligent service.

F. & M.

OFFICERS

G. H. COLVIN, Active Vice-President and Chairman of Board

J. T. PEMBERTON ....President	W. R. EDRINGTON...Vice-Pres.
B. H. MARTIN...Active V.-Pres.	ELMER RENFRO .....Cashier
R. C. HEARNE...Active V.-Pres.	GUY J. PRICE, JR., Asst. Cashier
H. W. WILLIAMS .....Vice-Pres.	GEO. F. ROZELLE..Asst. Cashier
E. E. BEWLEY .....Vice-Pres.	I. L. VAN ZANDT, JR., A. Cash.
A. J. LONG.....Vice-Pres.	L. H. NUTT.....Auditor

Digitized for FRASER
https://fraser.stlouisfed.org
Federal Reserve Bank of St. Louis

Name of Bank. •Mem. A. B. A. §State †Priv. ‡Mem. State B. Ass'n. [Estab. ◆M. Fed. Res. T-Trust Powers.	President.	Vice-President.	Cashier.	Ass't Cashier.	Liabilities. Paid-up Capital	Surplus and Profits	Total Deposits	Accepts, Letters of Cr. & other Liabilities	Resources. Loans and Discounts	Bonds and Securities	Miscellaneous Resources	Cash & Exchanges, Due from Banks	Principal Correspondents.
***FORT WORTH NATIONAL BANK** 37-5 T•‡'73	K. M. VAN ZANDT	ELMO SLEDD R. E. HARDING W. M. MASSIE	R. W. FENDER	H. P. SANDIDGE K. V. JENNINGS	$ 600,000	$ 1,573,560	$12 894 240	$ 797,280	$ 8,804,360	$ 2,387,780	$ 381,250	$ 4,291,690	N. Y. Tr. Co., Guaranty Tr. Co., N. City, and N. Bk. Com., N. Y.; Corn Ex. N. and Live Stock Ex. N., Chi.; N. Bk. Com. and Boatmens, St. L.; 1st N. and Com. Tr. Co., Kan. C.
We cordially invite correspondence of Banks and Bankers desiring efficient and satisfactory service in this territory.													
*Fort Worth State Bank 37-17 •‡§'09	Marcus Bright	L. B. Comer Marcus Bright, Jr.	L. E. Reynolds	C. S. Smith Hemming Bright C. M. Hill	100,000	40,000	1,000,000		800,000	35,000	65,000	250,000	Seab. N., N. Y.; 1st N., St. L.
Fraternal Bank & Trust Co. 37-57 §'12	Tom Mason	J. W. Hightower	W. M. McDonald	J. T. Langston	40,400	9,550	261,250	10,860	37,080	200	3,090	279,680	Far. & Mech. N., Ft. Worth.
*Guaranty State Bank 37-18 •‡§'07	R. J. Rhome	L. I. Long	H. W. Orgain	J. S. Vogel R. E. Stevenson	100,000	32,000	847,000		685,000	5,500	65,500	180,000	Han. N., N. Y.; Stock Yds. N. and Far & Mech. N., Ft. Worth.
North Texas Trust Company 37-54 T§'12	T. W. Slack S. Davidson, *Ch. of Bd.*		S. Davidson, *Tr.*		250,000	100,000		1,324,880	1,535,570			139,310	N. City and N. Bk. Com., N. Y., Cont. & Com'l N., Chi.; 1st N. and N. Bk. Com., St. L.; 1st N., Bos.
*Security State Bank 37-20 •‡§'20	H. E. Byrne	L. E. Mooney David Boaz	David Boaz	L. T. Wood J. H. Bullock	100,000	9,800	1,053,340		834,090	6,350	59,870	265,040	N. City, N. Y.; Cont. State and Rep. N., Dallas.
***STOCKYARDS NAT'L BANK** 37-12 T•‡'08	Roy C. Vance	F. L. Miller	E. W. Hightower	L. W. Marshall H. W. Collier	200,000	225,560	2,852,750	351,760	2,604,800	115,390	31,710	878,170	N. City and N. Bk Com., N. Y.; Cont. & Com'l N., Chi.; 1st N., St. L.
*Texas State Bank 37-16 •‡§'10	W. L. Smallwood	B. B. Samuels A. L. Baker G. T. Stillman	C. J. Maner	H. L. Rudmose C. C. Johnson L. B. Ward	300,000	235,220	4,942,080	37,850	3,143,800	283,640	623,090	1,464,620	Am. Ex. N., N. Y.; Union Tr. Co., Chi.; 1st N., St. L.; City N., Dallas.
AMERICAN SECURITIES CO. (Fort Worth Club Bldg.)	Ben O. Smith	Ben O. Smith, Jr.	F. G. Dunham, *Sec.*		50,000								Far. & Mech. N., Ft. Worth.
	Dealers in Investment Securities. First Mortgages, Fort Worth City Property and Texas Farm Loans.												
BEN O. SMITH & SON ‡'16 (Fort Wort Club Bldg.)	Ben O. Smith	Ben O. Smith, Jr.	*(Partnership)*										Far. & Mech. N., Ft. Worth.
	Commercial Paper—Collateral Loans. STOCKS AND BONDS.												
NUMISMATIC BANK (*Offices, Mehl Bldg.*)	**(B. MAX MEHL)**				50,000								Far. & Mech. N., Ft. Worth N., and Tex. State, Ft. Worth.
	Deals exclusively in Rare Coins, Medals, Paper Money, and Rare Postage Stamps of all Countries and Our "Star Coin Encyclopedia," price $1.00, listing all rare U. S. Coins. This book is used by nearly 50% of all Banks of the United States.												
Fort Worth Clearing House (*Members indicated by a **)	W. L. Smallwood	Elmo Sled	E. W. Hightower, *Sec. and Tr.*	R. C. Smith, *Mgr.*									

Town and County. ▲County Seats. No.11Fed.Res.Dist. E El Paso H Houston	Name of Bank. •Mem. A. B. A. §State †Priv. ‡Mem. State B. Ass'n. [Estab. ◆M. Fed. Res. T-Trust Powers.	President.	Vice-President.	Cashier.	Ass't Cashier.	Liabilities. Paid-up Capital	Surplus and Profits	Deposits	Miscellaneous	Resources. Loans & Disc'ts. Bonds, Securities	Cash & Exchanges, Due from Banks	Principal Correspondents.
Francitas 300 H Jackson L20	First State Bank 88-1364 •‡§'10	Wm. F. Schwind	A. P. Ward	H. B. Fislar	E. J. Brown	$ 10,000	$ 3,440	$ 34,270		$ 42,140	$ 4,170	Union N., Hou.
Frankell Eastland E16	First Bank of Frankell 88-1986 †'20	A. R. McLennan		Roy A. Trower		10,000		30,000				S. W. N., Dallas; Peo. State, Ranger.
▲**Franklin** 1131 Robertson H19	First National Bank 88-521 •‡'05	R. M. Duffey	J. H. Lomax	D. J. Mauk	Alys Truett	50,000	45,000	180,000		175,000	60,000	N. Park, N. Y.; Am. Ex. N., Dallas; So. Tex. Com'l N. and 1st N., Hou.; 1st N., Waco.
" ------ "	First State Bank ◆ 88-1551 •‡§'13	J. J. Carter	W. T. Maris	W. C. Crane	A. D. Rhodes Minnie Tally	30,000	22,500	225,000		210,000	55,000	N. City, N. Y.; Hou. N. Ex., Hou.; Tex. State, Ft. Worth; S. W. N., Dallas.
Frankston 818 H Anderson F21	First State Bank 88-1061 ‡§'09	J. F. Austin	B. C. Cely	Ray Perry		40,000	20,000	130,000		160,000	30,000	N. Bk. Com., N. Y.; City N., Dallas; Royall N., Palestine.
" ------ "	*Frankston State Bank*	(*Closed December* 1, 1921)										
▲**Fredericksburg** Gillespie I15 2000	**BANK OF FREDERICKSBURG** 88-370 •‡†'87	TEMPLE D. SMITH 15 CENTS sent 25 CENTS for e The	AD. GOLD to us with each sig ach credit report First and Oldest	ALBERT KOENNECKE ht draft for prese insures prompt, Bank in Frederic	ALEX. W. HENKE LAWRENCE KNOPP ntation, and personal attentio ksburg.	n.						Harriman N., N. Y.; Hutchings Sealey & Co., Galv.; City N., San Antonio.
" ------ "	Citizens Bank 88-371 •‡†'05	Oscar Krauskopf	Mrs. A. Vander Stucken	Wm. Bierschwale	M. J. Bierschwale W. F. Bierschwale	30,000	10,000					Chatham & Phenix N., N. Y.; Frost N., San Antonio; So. Texas Com'l. N., Hou.
Freeport 1798 H Brazoria L22	Freeport National Bank 88-1548 •‡'13	C. A. Jones	W. C. McLendon P. G. Maercky	R. D. Collins	R. L. Meek	50,000	25,410	410,720	$ 12,500	251,650	246,990	N. City, N. Y.; 1st N. and Hou. N. Ex., Hou.
Friona 250 Parmer R2	Friona State Bank 88-1661 •‡§'08	A. W. Henschel	Fred N. Stinson	M. M. Henschel		20,000	2,870	76,250		74,780	24,320	Drov. N. and Stock Yds. N., Kan. C.; Amarillo N., Amarillo.
Frisco 733 Collin C19	First National Bank 88-817 •‡'02	B. R. Smith	Warren Christie	J. E. Ripple		25,000	8,000	155,000		100,000	60,000	Seab. N., N. Y.; N. Bk. Com., Ft. Worth.
" ------ "	Frisco Guaranty State Bk. 88-818 •‡§'10	J. H. Taylor, Jr.	D. Christie	C. L. Savage	C. A. Covington J. H. Gerrish	35,000	17,500	325,000		272,500	75,000	Seab. N., N. Y.; 1st N., Ft. Worth; S. W. N., Dallas; Com'l N., Sherman.
Frost 913 Navarro F19	Citizens State Bank ◆ 88-814 •‡§'09	J. R. Slay	R. F. Shaw A. H. Strain J. M. Scott	N. Hollingsworth	G. L. Haley	25,000	60,000	110,000		180,000	15,000	Han. N., N. Y.; Am. Ex. N., Dallas.
" ------ "	First National Bank 88-813 •‡'03	G. J. Heflin	S. S. Hooser R. J. Sanders	J. C. Beck	J. E. Davis	50,000	33,500	125,000		200,000	27,500	City N., Dallas.
Fulbright 2000 Red River B22	Guarantee State Bank 88-1566 ‡§'13	J. R. Kerbow	J. N. Henry	J. M. Francis	Ed. Scaff, *Sec.*	30,000	1,290	33,190		75,000		Seab. N., N. Y.; Am. Ex., Dallas; Am. N., Paris; Red River N., Clarksville.
▲**Gail** 500 Borden D10	Gail Bank 88-1063 ‡†'03	R. N. Miller		J. D. Brown	Esther Pearce	11,000	11,000	75,000		65,000	32,000	City N., Dallas; 1st N., Big Springs.
▲**Gainesville** 8648 Cooke B18	First National Bank 88-144 •‡'83	D. T. Lacy	J. M. Potter W. O. Davis	J. W. Gladney	J. W. Schad B. R. Thomason	250,000	118,940	901,110	52,270	1,131,570	190,750	N. City, N. Y.; 1st N., Hou.; Com. Tr. Co., Kan. C.; Am. Ex. N., Dallas.
" ------ "	First State Bank 88-146 •‡§'06	J. W. Downard	F. Morris, Jr. J. F. Morris	Claude Jones		65,000	43,970	485,020	50,930	509,260	135,660	N. City, N. Y.; 1st N., Hou.
" ------ "	Lindsay National Bank 88-145 •‡'02	S. M. King	Roy T. Potter	O. E. Powers	A. Lee Lewis	200,000	208,320	907,660	65,000	984,160	396,820	N. City, N. Y.; New Eng. N., Kan. C.; Ft. Worth N., Ft. Worth.
Gallatin 500 H Cherokee F22	Farmers & Merch. State Bk. 88-1881 §'19	W. T. Norman	Wiley Smith W. H. Shook W. H. Garner	J. L. Bolton		10,000	260	30,000		37,760	12,680	Far. & Merch. State Bk. & Tr. Co., Rusk.

THE AMERICAN NATIONAL BANK, AUSTIN, TEXAS Solicits Your Business

Digitized for FRASER https://fraser.stlouisfed.org Federal Reserve Bank of St. Louis

1541 **Number under Name of Bank** is the **New Transit Number** given to each bank in U. S. **exclusively** by **The Rand-McNally Bankers' Directory, under the authority** of **The American Bankers Ass'n.**

GALVESTON

(Galveston, K 23) County Seat
(Federal Reserve District No. 11 H) Pop. 44,255—Reserve City

Non-Bank Towns with **Nearest Banking Point** (Indexed Acces.), **Lawyers, Laws** (indexed) in back of this volume. For **Interest Rates, Holidays,** etc., see **Laws.**

Name of Bank. •Mem. A. B. A. §State †Priv. ‡Mem. State B. Ass'n. [Estab. ◆M. Fed. Res. T-Trust Powers.	President.	Vice-President.	Cashier.	Ass't Cashier.	Liabilities. Paid-up Capital	Surplus and Profits	Total Deposits	Accepts, Letters of Cr. & other Liabilities	Resources. Loans and Discounts	Bonds and Securities	Miscellaneous Resources	Cash & Exchanges, Due from Banks	Principal Correspondents.

JOHN SEALY **SEALY HUTCHINGS** **H. O. STEIN** **GEO. SEALY**

GALVESTON — HUTCHINGS, SEALY & CO. — TEXAS

(Unincorporated)

ESTABLISHED 1854 **BANKERS** **ESTABLISHED 1854**

We Offer Efficient Service for Your Texas Business.

American Bank & Trust Co. (Taken over by W. L. Moody & Co. May 1, '22)

*CITY NATIONAL BANK 46-9 •‡'07	W. L. MOODY, JR.—	W. L. MOODY, III — A. A. HORNE	M. P. JENSEN	T. C. MATHER IRA BERRY, JR.	$ 200.000	$ 241.630	$ 5.666.900		$ 4.315.070	$ 503.610	$ 233.810	$ 1.211.100	Chase N., and Guaranty Tr. Co., N. Y.; Cont. & Com'l N. and Corn Ex. N., Chi.; N. Bk. Com., St. L.
	With direct connections and wide facilities throughout the State of Texas, we can give you quickest action at a minimum cost on all Texas business.												
*FIRST NATIONAL BANK 46-2 †•‡'65	R. Waverley Smith	Chas. Fowler — H. A. Eiband	F. W. Catterall	F. Andler — E. Kellner	200,000	258,420	2,221,470	$ 216,300	1,362,490	795,770	66,550	671,380	N. Park, 1st N., N. Bk. Com., and Am. Ex. N., N.Y.; 1st N., Chi., Kan. C., and St. L.; Canal-Com'l Tr. & Sav., N. O.; Bk. of No. America and 1st N., Phil.
*HUTCHINGS SEALY AND COMPANY 46-1 •‡'54	JOHN SEALY SEALY HUTCHINGS H. O. STEIN GEORGE SEALY	EST	ABLISHED	1854.									
		We offer	efficient ban	king service									N. City, N. Bk. Com., and Guaranty Tr. Co., N. Y.; Cont. & Com'l N., Chi.; Girard N., Phil.; N. Bk. Com., St. L.; 1st N., Kan. C.
		for ban	ks, corporati	ons and									
			Individuals.										
*ED. McCARTHY & CO. 46-52 •‡†1900	Ed. McCarthy, *Principal*		S. L. McCarthy	Hampton Young									1st N., N.Y. and St. L.; Canal-Com'l Tr. & Sav., N. O.; S. W. N., Dallas; Union N., Hou.
*W. L. Moody & Company 46-3 •†'66	(W. L. Moody, Jr..	Shearn Moody)	J. P. House										N. City and N. Bk. of Com., N. Y.; Cont. & Com'l N., Chi.; N. Bk. Com., St. L.; 4th. St. N., Phil.; Hibernia N., N. O., N. Shawmut, Bos.
*Peoples Bank 46-8 •†1900	W. B. Wallis		Henry Schroeder										Bk. of America, N. Y.; 1st N., St. L.
SECURITY TRUST COMPANY 46-53 †•‡$'12	Jno. W. Hopkins.	W. S. Keenan — J. P. McDonough	Malcolm Graham, *Sec. and Tr.*	Miss Mary Thompson, *A. Sec.*	300,000	121,530		1,009,590	1,244,220	5,840	102,080	78,980	City N. and W. L. Moody & Co., Galv.; 1st N., Plainview.
*South Texas State Bank ◆ 46-7 •‡$'74	J. J. Davis	E. R. Cheesborough — C. G. Sweet	A. T. Schwarzbach		200,000	183,560	3,343,810	13,030	1,730,670	929,120	159,790	920,800	N. City and Chatham & Phenix N., N. Y.; Union Tr. Co., Chi.; Fid. N. Bk. & Tr., Kan. C.
*TEXAS BANK & TRUST CO. ◆46-4 •‡'74	I. H. KEMPNER — R. L. KEMPNER, *V. P.*	J. W. BUTLER — C. H. MOORE — J. H. W. STEELE	R. L. KEMPNER	A. LION — O. A. WALKER, JR. — EDW. T. MCBRIDE	400,000	773,790	5,886,880	32,000	4,768,600	1,138,740	180,000	973,320	N. Bk. Com. and Guaranty Tr. Co., N. Y.; Cont. & Com'l N., Chi.; Boatmens, St. L.
	THE LARGEST	**OF THE NATIO**	**NAL AND THE S**	**TATE BANKS IN**	**GALVE**	**STON.**							
Galveston Clearing House (*Members indicated by a* *)	R. Waverley Smith	Sealy Hutchings —	R. E. Robinson, *Mgr.*										

Town and County. ▲County Seats. In No. 11 F. R. D. E El Paso H Houston	Name of Bank. •Mem. A. B. A. §State †Priv. ‡Mem. State B. Ass'n. [Estab. ◆M. Fed. Res. T-Trust Powers.	President.	Vice-President.	Cashier.	Ass't Cashier.	Liabilities. Paid-up Capital	Surplus and Profits	Deposits	Miscellaneous	Resources. Loans & Disc'ts. Bonds, Securities	Cash & Exchanges, Due from Banks	Principal Correspondents.
Ganado ..... 716 H Jackson L19	**Citizens State Bank** ..... ‡$'08 88-1064	T. N. Mauritz	Fred Mauritz	C. F. Combs	Jennie Mauritz	$ 50,000	$ 11,000	$ 225,000	.....	$ 260,000	$ 25,000	Levi Bk. & Tr. Co., Victoria; So. Tex. Com'l N., Hou.
" ..... "	Farmers State Bank ..... ‡$'19 ◆ 88-1798	J. H. Knopp	J. M. Yoas	V. F. Parma	P. J. Sulak Henry Reue	35,000	3,500	35,000	.....	70,000	13,000	State N., Hou.
▲**Garden City** .. 500 Glasscock F10	**First State Bank** ..... •‡$'07 88-1065	T. R. Long	V. F. Parma R. S. Dunbar	E. P. Teele	.....	10,000	12,000	60,000	.....	67,000	21,000	1st N., Ft. Worth and Big Springs.
Garland ..... 1421 Dallas D19	**First National Bank** ..... •‡'19 88-773	B. A. McKinney ...	L. L. Caldwell	W. C. Jamison	.....	50,000	15,000	131,000	.....	140,000	21,000	Seab. N., N. Y.; Am. Ex. N., Dallas.
" ..... "	**STATE NATIONAL BANK** •‡'05 88-774	A. R. DAVIS ..... Send us your it	W. C. KINGSLEY ..... J. F. TUCKER ems direct.	FORD SEALE ..... n Bill of Lading D	R. E. GOOMER ..... C. P. PEAVY rafts, Cash and T	100,000	50,000	500,000	.....	450,000	250,000	Chem. N., N. Y.; Dallas N., Dallas.
		Prompt, person	al attention give		im e Ite	ms.						
Garrison ..... 603 H Nacogdoches F23	**First State Bank** ..... ‡$'10 88-1066	C. R. Langston .... G. F. Garrison, *Ch. of Bd.*	Belton Latimer .... D. M. McDuffie	J. W. Stalling	.....	25,000	7,950	195,000	.....	180,000	50,000	1st N., St. L.; So. Tex. Com'l N., Hou.
Garwood ..... 500 H Colorado K19	Garwood State Bank ... •‡$'10 88-1067	W. M. Griffitts	Frank Arnold ..... H. W. Huvar	J. L. Chapman	Mrs. Edith Hopkins	35,000	12,070	168,210	.....	171,690	40,270	1st N., Hou.; Eagle Lake State, Eagle Lake; Tex. Bk. & Tr. Co., Galv.
Gary ..... 500 Panola F23	Guaranty State Bank ..... '22 88-1365 (*Formerly First State Bank*)	Z. L. Daniel	W. M. Byrn	J. S. DuBose	.....	12,500	1,500	.....	.....	.....	.....	City N., Dallas: Guaranty State, Longview.
Garza ..... 500 Denton C18	Garza Bank ..... ‡†'15 88-1702	G. W. Riddle	S. T. Lake	Earl Wheeler	.....	5,500	5,000	25,000	.....	8,000	16,000	S. W. N., Dallas.
▲**Gatesville** ... 2499 Coryell G17	First National Bank ..... ‡'89 88-441	Leake Ayres	G. W. Royalty	F. W. Straw	H. B. Perryman ...	100,000	170,000	500,000	.....	500,000	100,000	N. Park, N. Y.; So. Tex. Com'l N., Hou.; 1st N., Waco.
" ..... "	Gatesville National Bank •‡'02 88-442	D. E. Graves	A. B. Bennett ..... B. Leaird	J. P. Kendrick	J. H. McClellan ...	100,000	65,000	400,000	.....	400,000	130,600	N. City, N. Y.; City N., Dallas; 1st N., Hou.
" ..... "	**GUARANTY STATE BANK & TRUST COMPANY** ..... •‡$'14 ◆ 88-1628	J. H. ARNOLD ..... SEND US YOU	C. C. SADLER ..... R ITEMS DIRE	I. P. McCREARY ..... CT.	L. S. HOLMES	50,000	19,100	300,000	.....	303,000	69,800	Han. N., N. Y.; Rep. N., Dallas; 1st N., Waco; Union N., Hou.; N. Bk. Com., St. L.
		Prompt, person	al attention given	Bill of Lading	Drafts, Cash and	Time It	ems.					
Gause ..... 500 Milam H19	Guaranty State Bank ... ‡$'11 88-1382	Oxsheer Smith	W. O. Newton	J. H. Thomas	Myrtle Thomas	20,000	13,200	49,720	.....	69,100	20,040	Citiz. State, Austin; Citiz. N., Cameron.
▲**Georgetown** .. 2871 Williamson H17	**FARMERS STATE BANK** ◆ 88-310 •‡$'05	E. G. GILLETT ..... Special attentio	A. A. BOOTY ..... n given Bill of La	W. L. PRICE ..... ding drafts, Cash	and Time Items.	50,000	67,230	460,820	$ 59,250	557,150	80,140	Mech. & Metals N., N. Y.; 1st N., Hou.; Am. Ex. N., Dallas.
		FEE IN ADVAN	CE: *Sight drafts,*	15c *minimum;* 25c	*minimum charge if*	paid.						
		Reliable Credit	Reports, 25c. TR	Y US.								
" ..... "	**FIRST NATIONAL BANK** •‡'90 88-309	J. E. COOPER ..... First and oldest	C. S. BELFORD ..... established Ban	J. N. KELLER ..... k.	E. H. EANES	100,000	30,870	427,470	86,450	518,090	126,690	N. City, N. Y.; So. Tex. Com'l N., Hou.; City N., Dallas.
		Save time and g	et service on Coll	ections and Credi	t Reports by send	ing						
		FEE IN ADVAN	CE: *Plain sight d*	*rafts, 15c; Credi*	*t Reports, 25c.* T	RY US.						
" ..... "	Guaranty State Bank ... ‡$'20 88-1971	C. R. Mayfield	O. W. Sherrell	O. B. Chapoton	E. B. Forsvall	50,000	5,000	180,000	.....	100,000	126,690	Chem. N., N. Y.; 1st N., Hou.
▲**George West** .. 200 H Live Oak N16	First State Bank ..... •$'17 ◆ 88-1790	C. L. Tullis	.....	E. E. Bartlett	M. G. Bartlett	50,000	14,620	215,830	.....	175,400	112,090	Han. N., N. Y.; State N., San Antonio.
Geronimo ..... 300 Guadalupe K17	Geronimo State Bank ... ‡$'13 88-1653	Chas. Weinert	Paul Alves ..... V. Braunholz	R. Bretzke	L. C. Thuem	20,000	4,200	104,640	.....	64,340	58,690	Chase N., N. Y.; State N., San Antonio; Lumbermans N., Hou.; Seguin State Bk. & Tr. Co., Seguin.
▲**Giddings** ..... 1650 H Lee J19	Citizens State Bank ..... •‡$'06 88-472	W. A. Knox	W. O. Bowers ..... E. J. Neitsch	I. J. Fariss	Paul Nerger	50,000	14,290	207,130	58,130	269,460	60,090	Han. N., N. Y.; So. Tex. Com'l N., Hou.; Am. N., Austin; Alamo N., San Antonio.
" ..... "	First National Bank ..... ‡'90 88-471	E. R. Sinks	E. G. Jaehne ..... J. S. Hillsman	A. J. Nisbet	.....	60,000	63,360	214,730	15,000	212,320	140,770	Hou. N., Ex. N., Lumbermans N., and Union N., Hou.
▲**Gilmer** ..... 2268 Upshur D22	Farmers & Merch. Nat. Bank 88-561 •‡'01	R. C. Barnwell	E. F. Aldredge	W. C. Barnwell	T. R. Croley ..... Evans Calvert	50,000	27,000	171,000	.....	225,000	23,000	Am. N., Austin; 1st N., St. L.; City N. and S. W. N., Dallas.
" ..... "	First National Bank .. •‡1900 88-560	T. S. Ragland	J. W. Croley ..... L. G. Martin	H. P. McGaughy ..	W. A. Marshall .... L. C. Bount	100,000	54,460	486,970	.....	548,880	146,350	So. Tex. Com'l N., Hou.; Am. Ex. N., Dallas.
" ..... "	Gilmer State Bank ..... ‡$'10 ◆ 88-562	W. R. Stephens	V. E. Todd	W. H. Chandler	J. H. Mathis ..... N. J. Harrison	50,000	8,390	113,250	5,000	159,280	17,360	1st State, Dallas.
Girard ..... 60 Kent C12	Girard Bank ..... ‡†'16 88-1730	J. B. Jay	M. S. Sandell ..... R. A. Jay	M. V. Jay	.....	10,000	2,800	56,000	.....	35,000	19,000	1st N., Ft. Worth; Far. & Merch. N., Abilene.
Gladewater .... 800 Gregg D22	Everett Banking Co. ..... †'11 88-1379	L. J. Everett	.....	C. B. Everett	Loyce Phillips	20,000	5,000	175,000	.....	125,000	75,000	Seab. N., N. Y.; S. W. N., Dallas.
" ..... "	Riddle Exchange Bank ‡†'05 88-1069	George W. Riddle	J. Roy Knox	.....	.....	10,000	15,000	200,000	.....	.....	.....	Seab. N., N. Y.; S. W. N. and City N., Dallas; 1st N., Longview.
Glazier ..... 300 Hemphill O6	Glazier State Bank ..... •‡$'14 88-1652	S. M. Nunn	W. D. Fisher	B. M. Hill	.....	10,000	6,000	35,000	.....	35,000	11,000	Stock Yds. N., Kan. C.; 1st N., Amarillo.

THE AMERICAN NATIONAL BANK, AUSTIN, TEXAS Solicits Your Business

Digitized for FRASER
https://fraser.stlouisfed.org
Federal Reserve Bank of St. Louis

Town and County. ▲County Seats. In No. 11 F. R. D. E El Paso H Houston	Name of Bank. •Mem. A. B. A. §State †Priv. ‡Mem. State B. Ass'n. [Estab. ◆M. Fed. Res. T-Trust Powers.	President.	Vice-President.	Cashier.	Ass't Cashier.	Liabilities. Paid-up Capital	Surplus and Profits	Deposits	Miscellaneous	Resources. Loans & Disc'ts. Bonds, Securities	Cash & Exchanges, Due from Banks	Principal Correspondents.
Glenflora 500 H Wharton K20	**Glen Flora State Bank** •‡§'07 88-1071	P. G. Brooks		W. W. Armstrong	Miss Jewel Cain	$ 25,000	$ 8,000	$ 60,000		$ 67,000	$ 18,000	So. Tex. Com'l N., **Hou.**; 1st N., St. L.
▲**Glen Rose** 800 Somervell E17	**First National Bank** •‡'01 88-788	C. A. Milam	E. A. Milam N. J. Otey	C. A. Milam, Jr.		25,000	50,000	150,000		275,000	35,000	Han. N., **N. Y.**; 1st N., Ft. Worth.
Godley 600 Johnson E17	**Citizens National Bank** ‡'18 88-1072	I. T. Vickers	J. F. Love	J. R. Beaver	O. T. Harris	25,000	6,000	100,000		118,000	20,000	Far. & Mech. N., **Ft. Worth.**
Golden 750 Wood D21	Guaranty State Bank •§'22 88-1073	A. P. Buchanan	Geo. W. Jones	J. T. Butts		10,000	2,250	26,610		26,500	15,000	S. W. N., Dallas; 1st N. and Mineola State, Mineola.
	(Reorganization of the Golden State Bank)											
▲**Goldthwaite** 1214 Mills G16	Goldthwaite Nat. Bank •‡'02 88-673	W. E. Miller	W. B. Summy	D. H. Harrison	M. A. Bridgforth	75,000	41,050	272,030		272,570	103,750	**N. City, N. Y.**; Ft. Worth N., Ft. Worth; City N., Galv.
" "	**Trent State Bank** ‡§'08 ◆ 88-674	E. B. Anderson	R. M. Thompson	W. C. Dew	W. E. Fairman	50,000	60,970	570,570		569,600	152,020	Han. N., N. Y.; **Am. Ex. N.**, Dallas.
▲**Goliad** 2500 H Goliad M18	Commercial Bank (Unine.) 88-1845 ‡†'19	J. C. Burns	J. E. Pettus	J. M. Burns	M. L. Burns	25,000	———	50,000		65,000	15,000	**N. City, N. Y.; So. Tex. Com'l N., Hou.**
" "	**FIRST NATIONAL BANK** •‡'91 88-652	**G. E. POPE** — **All items given Save time and FEE IN ADVAN**	**Wm. J. O'CONNOR A. F. JECKER** — **careful attention, get service on Col CE:** *Plain sight*	**WM. SEIDEL** — **and remitted for lections and Cred** *drafts, 15c; Cred*	**A. R. FRANKE** — **on day of payme it Reports by send** *it Reports, 25c.*	50,000	106,500	277,300		433,600	55,000	Han. N., **N. Y.**; Union **N., Hou.**; N. Bk. Com., San Antonio.
						nt. ing TRY U S.						
" "	**Goliad Bank & Tr. Co.** •‡§'10 88-653	R. L. Pettus	Levi Baker	J. H. Pittman	L. J. Lutenbacher W. G. McCampbell	50,000	49,700	251,000		347,900	50,000	N. Park, N. Y.; 1st N., Hou.; Alamo N., **San Antonio.**
▲**Gonzales** 3128 H Gonzales K18	**DILWORTH BANK (UNINC)** 88-294 ‡†'66	**R. S. DILWORTH** — **Oldest Bank in Do a general Ba Collections sen**	**G. E. DILWORTH** — **Gonzales County. nking and Excha t us will receive p**	**CLAUDE F. O'NEALL** — **One of the olde nge business. rompt attention.**	——— **st private banks**	*(Indivi in Texa*	*dual Res s.*	*ponsibil*	*ity $750,*	*000)*	———	N. Bk. Com., N. Y.; So. Tex. Com'l N., Hou.; Frost N., San Antonio.
" "	**Farmers National Bank** •‡'06 88-296	J. S. Douglass	R. C. Botts C. T. Rather	J. H. Daniel	W. A. Smith	100,000	96,890	379,800	$ 190,530	680,470	86,750	Mech. & Metals **N., N. Y.**; Lumbermans **N., Hou.**; Alamo N., **San Antonio**; Tex. Bk. & Tr. Co., Galv.
" "	**Gonzales State Bk. & Tr. Co.** ◆ 88-295 •‡§'08	W. J. Bright	F. M. Fly	J. C. Bright	E. V. Kopecky H. W. Robertson	100,000	100,000	500,000		650,000	50,000	**Seab. N., N. Y.**; 1st N.. Hou.; N. Bk. Com., San Antonio.
Goodlett 200 Hardeman A13	First State Bank §'20 88-1973	W. I. Tabor	G. A. Vestal	F. B. Wrinkle	B. E. Harper	10,000	550	31,420		15,810	24,950	Ft. Worth N., Ft. Worth; 1st Guaranty State and Secur. State, Quanah.
Goodnight 250 Armstrong Q5	**Goodnight State Bank** ‡§'10 88-1074	R. G. Dye	N. M. Berryman	J. M. Crain		20,000	9,000	55,000		65,000	18,000	Ft. Worth N., Ft. Worth; 1st N., Amarillo.
Goose Creek 1500 H Harris J22	Citizens State Bank §'20 88-1992	A. E. Kerr	J. W. Fincher Carl McKinney	H. Echols, Jr.		50,000	———	200,000		82,000	112,000	Guaranty Tr. Co., N. Y.; Lumbermans N. and Union N., Hou.
" "	Goose Creek State Bank ‡§'20 88-1988	W. L. Thompson	J. W. Riggs	J. D. Cochran	W. E. Duplantis	25,000	950	85,000		———	———	1st N., Hou.; Tex. Bk. & Tr. Co., Galv.
" "	Guaranty State Bank ‡§'17 88-1770	R. L. Young A.V. Pace, *V. P.*	J. P. Weicker-sheimmer J. B. Joiner	J. H. Jones	G. H. Winfree	50,000	7,660	364,810		317,280	96,410	Peo. State and So. Tex. Com'l., Hou.
Gordon 800 Palo Pinto E16	**First National Bank** •‡'01 88-850	A. P. Wilbar	L. P. Strawn J. M. Oden	R. E. Colvard	Kathleen Ramsey	50,000	14,720	98,570	24,930	168,150	20,080	Far. & Mech. N., Ft. Worth; Dallas N., Dallas.
" "	**Gordon Bkg. & Mtle. Co.** †1900 88-849	(J. W. Conway)	———	J. W. Conway	———	———	———	———	———	———	———	1st N., Ft. Worth.
" "	Guaranty State Bank •§'20 88-1933	W. R. Ringo	J. F. Roberson	T. S. Walker	———	25,000	———	———	———	———	———	
Gordonville 300 Grayson C19	Guaranty State Bank •‡§'11 88-1383	J. A. L. Wolfe	F. C. Marshall	W. W. Findley	Lena Womack	12,500	5,700	41,000		43,000	10,000	**Com'l N.**, Sherman.
Goree 614 Knox C14	**First National Bank** ‡'06 88-1075	W. W. Coffman	T. M. Anderson	Geo. McMeen	Ross Woodall	25,000	25,910	230,340		329,180	43,620	1st N., Ft. Worth.
Gorman 3200 Eastland E15	**Continental State Bank** •‡§'09 88-742	J. G. Wilkinson	J. L. Lary	M. F. Allen	E. D. David	30,000	15,000	645,000		355,500	308,000	Cont. N., Ft. Worth; Rep. N., Dallas; 1st N., Waco.
" "	*Farmers State Bank & Tr. Co.*	*(Closed January 26,*	*1922)*									
" "	**FIRST NATIONAL BANK** •‡1900 88-741	B. F. Read	O.E. Herrington	E. Q. McMahan	M. B. Robertson	30,000	22,500	300,000		186,000	150,000	N. Park, N. Y.; **1st N.**, Ft. Worth; Dallas N., Dallas.
Graford 400 Palo Pinto D16	**First State Bank** ‡§'07 ◆ 88-1076	J. L. Cunningham	R. P. Lee John Doan T. M. Carter	A. F. Jones	Eula E. Davis	50,000	20,000	230,000		160,150	115,000	Inter-State N., Kan. C., Mo.; 1st **N.**, Ft. Worth; 1st N., Mineral Wells; S. W. N., Dallas.

Town and County. ▲County Seat. In No. 11 F. R. D. E El Paso H Houston	Name of Bank. •Mem. A. B. A. ‡Mem. State B. Ass'n. ◆M. Fed. Res. §State †Priv. [Estab. T-Trust Powers.	President.	Vice-President.	Cashier.	Ass't Cashier.	Liabilities. Paid-up Capital	Surplus and Profits	Deposits	Miscellaneous	Resources. Loans & Disc'ts. Bonds, Securities	Cash & Exchanges, Due from Banks	Principal Correspondents.
▲Graham 2544 Young C16	**FIRST NATIONAL BANK** 88-522 •‡'90	R. E. LYNCH, E. S. GRAHAM, *Ch. of Bd.* Oldest Bank in County.	P. K. DEATS, S. BOYD STREET	P. K. DEATS	J. H. BUCHANAN, C. C. BLODWORTH, T. O. DEATS	$ 100,000	$ 74,140	$1 087 020	$ 26,730	$ 830,660	$ 457,240	N. Park, N. Y.; Ft. Worth N., Ft. Worth; Am. Ex. N., Dallas.
" "	**GRAHAM NATIONAL BANK** 88-523 •‡'01	W. A. CORBETT Over twenty years same location	R. V. TIDWELL, *Active* G. D. HINSON	H. L. TIDWELL	MRS. H. D. CRISWELL	50,000	35,970	841,480	12,500	453,330	486,620	N. City, N. Y.; 1st N., Ft. Worth; City N., Dallas.
" "	Guaranty State Bank 88-1928 •‡$'20	All items given careful attention	and remitted for	on day of payment.								
▲Granbury 1364 Hood E17	City National Bank 88-617 ‡'01	J. C. Lovelace	H. E. Griffin	J. R. Roach		25,000	1,700	340,000		201,000	140,000	Equita le Tr. Co., N. Y.; Rep. N., Dallas.
" "	First National Bank 88-616 ‡'87	L. G. Waltrip	A. A. Maloney, S. H. Cook	S. Powell	M. M. Robinett	50,000	23,000	257,500		286,000	64,170	Ft. Worth N., Ft. Worth; Am. N., Austin.
Grand Prairie 1263 Dallas D19	First State Bank ◆ 88-730 ‡$'07	D. C. Cogdell	Jess Baker, F. G. Lewis	J. N. Nutt	G. A. Jones, O. B. Chambers	100,000	110,460	256,340	123,650	566,330	24,120	N. Bk. Com., N. Y.; Far. & Mech. N., Ft. Worth; Hou. N. Ex., Hou.
" "	Guaranty State Bank ◆ 88-1808 ‡$'18	C. B. Pool	J. F. Waggoner, A. N. Smith	J. T. Yeager	P. Waggoner	40,000	30,000	170,000		200,000	40,000	Met. Tr. Co., N. Y.; Dallas N., Dallas; Far. & Mech. N., Ft. Worth.
Grand Saline 1528 Van Zandt D21	First State Bank 88-692 ‡$'12	J. H. Brewer	J. C. Taaffe	F. C. Rector		25,000	1,600	70,000		77,000	14,000	N. Bk. Com., N. Y.; Rep. N., Dallas.
" "	National Bk. of Grand Saline 88-691 •‡'01	J. E. Andrews	J. C. Alsup	J. C. Alsup	W. F. Fowler, C. Wilderspin	40,000	21,120	133,000		130,000	50,000	S. W. N., Am. Ex. N., Cent. State and Dallas N., Dallas.
Grand View 1084 Johnson E18	Farmers & Merch. Nat'l Bank 88-700 •‡'04	W. A. Reid	J. E. Persons, H. P. Beaird	T. D. Hunt		50,000	31,460	365,460	48,900	396,170	99,650	Seab. N., N. Y.; Am. Ex. N., Dallas.
" "	First National Bank 88-699 •'90	O. L. Wilkirson	C. P. Talbert	J. A. Ingle	L. Homer Rigby	40,000	52,000	300,000		260,000	40,000	N. City, N. Y.; Am. Ex. N., Dallas.
Granger 1944 Williamson H18	Farmers State Bank 88-494 ‡$'08	L. H. Harrell	C. P. Lane	O. M. Harrell	Evan Jones	40,000	67,500	148,800		222,300	32,440	Far. & Mech. N., Ft. Worth; City N., Dallas.
" "	First National Bank 88-493 ‡'02	Jno. Scott	W. D. Everidge, I. I. McFadin	W. D. Gardner	H. L. Flowers	35,000	48,810	184,300	41,900	275,490	34,520	N. City, N. Y.; 1st N., Hou.; Dallas Tr. & Sav., Dallas; Tex. Bk. & Tr. Co., Galv.; Citiz. State, Austin.
" "	Granger National Bank 88-1928 ‡'19	A. W. Storrs, *V. P.* D. C. Young, *V. P.*	J. S. Fox, D. G. McFadin	F. L. Tegge	T. D. Bartosh	35,000	138,500	336,430		440,880	62,040	N. City, N. Y.; 1st N., Waco; So. Tex. Com'l N., Hou.; City N., Dallas; Austin N., Austin.
Grapeland 1000 H Houston G21	Farmers & Merch. State Bk. 88-1078 ‡$'07	John Baca	A. A. Spacek, V. V. Elick	I. C. Parma	Wm. Bartosh	35,000	4,000	169,000		169,800	39,400	N. Park, N. Y.; Am. Ex. N., Dallas; Am. N., Austin; Citiz. N., Waco.
" "	Guaranty State Bank 88-1392 ‡$'11	G. E. Darsey	T. S. Kent	W. D. Granberry		15,000	20,620	106,830		89,990	41,260	N. Bk. Com., N. Y.; So. Tex. Com'l N., Hou.; S. W. N., Dallas.
Grapevine 821 Tarrant D18	Farmers National Bank 88-832 ‡'06	C. W. Kennedy	J. R. Pennington	U. M. Brock		20,000	14,320	103,250	14,470	112,990	39,060	1st N., Hou.; N. Bk. Com., St. L.; City N., Dallas.
" "	Grapevine Home Bank 88-831 ‡†1900	J. E. M. Yates	J. B. Wood	J. S. Estill	M. A. Buchanan, C. J. Wall	100,000	25,000	122,000		278,000	18,000	Mech. & Metals N., N. Y.; Am. Ex. N., Dallas; Far. & Mech. N., Ft. Worth.
" "	Tarrant County State Bank 88-1917 ‡$'19	R. E. Morrow	H. D. Lipscomb, S. A. Wall	H. C. Yancey	Jesse Harben	150,000	100,000	150,000		360,000	40,000	Han. N., N. Y.; City N., Dallas; Ft. Worth N., Ft. Worth.
▲Greenville 12,384 Hunt C20	Citizens State Bank ◆ 88-122 •‡$'20	T. B. White	J. D. Thweatt, J. E. Foust	D. E. Box	J. W. Harrison	50,000	2,700	53,000		82,000	15,000	S. W. N., Dallas; Ft. Worth N., Ft. Worth.
" "	Commercial National Bank 88-120 •‡'05	J. C. Thompson	A. S. Moore, J. W. Ward	B. R. Brown	I. M. Worsham, C. O. Ford	100,000	11,410	209,700		281,580	39,530	Seab. N., N. Y.; Rep. N., Dallas.
" "	First National Bank 88-118 •‡'83	W. H. James	H. T. Weathers, W. R. J. Camp	W. H. Camp, Althis Jones, *A. C.*	W. A. Beasley, I. C. McWhirter	150,000	75,000	1,700,000		1,800,000	325,000	Han. N., N. Y.; Am. Ex. N., Dallas.
" "	Greenville National Ex. Bank 88-119 ‡•‡'87	W. H. Bush	P. A. Norris, L. N. Byrd	S. B. Brooks, J. M. Boles, *A. Cash.*	J. M. Spurlock, D. C. Mead	150,000	168,170	1,347,240	338,400	1,516,110	487,690	N. Park, N. Y.; N. Bk. Com., St. L.; Drov. N., Kan. C.; Am. Ex. N., Dallas; 1st N., Ft. Worth.
" "	Hunt County State Bank & Trust Co 88-121 •‡$'22	F. J. Phillips, J. W. Birdsong, *V. P.* L. A. Clark, *V. P.*	C. B. Jones, James Armistead, J. B. Clayton	W. E. Dickey	J. A. Norton, B. S. Clark	250,000	300,490	1,661,760	513,660	2,058,260	667,640	Seab. N., N. Y.; Am. Ex. N., Dallas; N. Bk. Com., St. L.
	(Formerly Guaranty State Bank)	J. B. Rabb	Z. Gossett	Barney Rabb		50,000	6,500	185,000		161,000	56,500	Han. N., N. Y.; Rep. N. and Dallas Tr. & Sav., Dallas.
Gregory 400 H SanPatricio N18	First National Bank 88-1079 •‡'12	J. F. Green	E. N. Tutt	A. H. Barnett	Shirley Taylor	25,000	26,020	73,060	23,230	132,910	14,400	1st N., Chi.; City N., San Antonio; So. Tex. Com'l N., Hou.; City N., Corpus Christi.
▲Groesbeck 1522 Limestone G19	Citizens National Bank 88-570 •‡'02	D. Parker	C. S. Bradley, J. F. Bradley	L. B. Cobb, Jr.	J. C. Kimbell	50,000	41,000	385,000		275,000	160,000	Seab. N., N. Y.; Am. Ex. N., Dallas.
" "	Continental State Bank 88-571 ‡$'09	J. G. Wilkinson	J. D. Whitcomb	W. H. Jones	Maye Bridges	25,000	6,090	138,150		117,610	51,620	Cont. N., Ft. Worth; 1st N., St. L.
" "	Farmers Guaranty State Bk. 88-1503 ‡$'13	J. Cull Sanders	J. P. Morris	G. N. Grools	J. H. Browder, Jr.	25,000	14,810	243,210	1,770	244,150	40,640	S. W. N. and City N., Dallas; So. Tex. Com'l N., Hou.

THE AMERICAN NATIONAL BANK, AUSTIN, TEXAS Solicits Your Business

Digitized by https://fraser.stlouisfed.org Federal Reserve Bank of St. Louis

Town and County. ▲County Seats. No. 11 F. Res. Dist. E El Paso H Houston.	Name of Bank. •Mem. A. B. A. §State †Priv. ‡Mem. State B. Ass'n. [Estab. ◆M. Fed. Res. T-Trust Powers.	President.	Vice-President.	Cashier.	Ass't Cashier.	Liabilities. Paid-up Capital	Surplus and Profits	Deposits	Miscellaneous	Resources. Loans & Disc'ts, Bonds, Securities	Cash & Exchanges, Due from Banks	Principal Correspondents.
Groom 300 Carson P5	First National Bank 88-1885 •‡'19	N. A. Steed	L. D. Gill	W. R. Hall		$ 25,000	$ 4,510	$ 35,000		$ 80,000	$ 6,500	1st N., Okla.; Com. Tr. Co., Kan. C.; Amarillo N., Amarillo.
" "	State Bank of Groom 88-1080 •‡§'07	J. W. Knorpp	John Fraser	I. C. Unsell	Hulon Collier	25,000	17,620	129,160	$ 14,500	151,360	34,920	Drov. N., Kan C.; 1st N., Amarillo; S. W. N., Dallas.
▲**Groveton** 1103 H Trinity H22	First National Bank 88-1081 •‡'02	L. P. Atmar	Hayne Nelms	J. W. Atmar	Z. F. Devine	65,000	133,040	703,300	65,000	684,070	282,260	N. City, N. Y.; N. Bk. Rep., Chi.; So. Tex. Com'l N., Hou.
" "	Guaranty State Bank 88-1558 ‡§'13	R. R. Robb, *V. P.* Wm. H. Hensley	B. A. Platt H. J. Mangum			25,000	8,690	121,200	3,990	138,330	20,560	Mech. & Metals N., N. Y.; 1st N. and Lumbermans N., Hou.
Gunter 575 Grayson C19	Continental State Bank 88-1082 ‡§'09	J. G. Wilkinson	O. B. Polk	B. E. Sharp	O. T. Hunt	25,000	7,500	100,000		129,000	30,000	Cont. N., Ft. Worth.
" "	Guaranty State Bank 88-1888 ‡§'22	A. B. Firquin	V. F. Bucek	O. T. Hunt		20,000		30,000	7,000	47,000	10,000	Rep. N., Dallas.
Gustine 800 Comanche F16	(*Took over Gunter State Bank Farmers & Merch. State Bank*)	(*Closed April 22, '22*)										
" "	Guaranty State Bank 88-2051 §'22	J. M. Livingston	J. W. Robinson W. W. Wilson	J. L. White		25,000						1st N., Fort Worth.
Hagerman 300 Grayson B19	Hagerman State Bank 88-1494 ‡§'12	J. A. L. Wolfe	S. H. Keyes	W. J. Gardiner	H. G. Gardiner	12,500	2,500	31,000		35,000	10,000	Com'l N., Sherman; Denison Bk. & Tr. Co., Denison; Dallas Tr. & Sav., Dallas.
Hale Center 300 Hale A10	First State Bank 88-1084 •‡§'07	R. F. Alley	N. Alley	Claud Gentry	Nelson Perdue	25,000	15,000	150,000		140,000	25,000	Drov. N., Kan. C.; 1st N., Plainview; Guaranty State, Amarillo; Am. Ex. N., Dallas.
▲**Hallettsville** 1444 H Lavaca K19	FIRST NATIONAL BANK 88-597 •‡'90	Ferd. Hillje	S. H. Simpson	J. H. Simpson	Bruno Cohn	60,000	65,000	450,000		650,000	80,000	Han. N., N. Y.; 1st N., Hou.
" "	FIRST STATE BANK 88-1732 •§'16	Wm. Green	E. T. Long	L. P. Davis	F. F. Jurek	50,000	2,500	303,890	152,600	450,780	58,200	Han. N., N.Y.; Cont. & Com'l N., Chi.; Alamo N., San Antonio; Union N., Hou.
" "	*Rosenberg Bros. Bank*	R. A. Baessler, *V.P.* (*Taken over by First*	H. J. Strunk *State Bank October*	4, 1921)								
Hallsville 600 Harrison D23	Farmers State Bank ◆ 88-1882 •§'19	W. P. Lawrence	Felix Peebles		Joel B. Cullen, Jr.	25,000	3,300	268,860	230	178,140	119,250	Seab. N., N. Y.; Guaranty Bk. & Tr. Co., Dallas.
" "	First State Bank 88-1085 •§'09	T. P. Black	J. W. Holloway	C. F. Haywood	S. R. Haywood	25,000	5,810	89,430	55,350	150,210	25,380	Han. N., N. Y.; Dallas Tr. & Sav., Dallas; Tex. Bk. & Tr. Co., Galv.; Com'l N., Shreveport, La.; 1st N., Marshall; Guaranty State, Longview.
▲**Hamilton** 2018 Hamilton F16	**HAMILTON BANK & TRUST CO.** ◆ 88-529 •§'06	C. E. HORTON J. M. WILLIAMS, *Active V. P.*	R. A. KOOKEN J. M. LIVINGSTON	J. E. MOORE	C. M. RUSH	**50.000**	**51,680**	**196.000**		**266,270**	**31,410**	N. City, N. Y.; S. W. N., Dallas.
		SEND US YOU Prompt perscna Cash and Time	R BUSINESS DI l attention given Items and remitt	RECT. Bill of Lading Dr ed for on day of	afts. payment.							
" "	**HAMILTON NATIONAL BANK** 88-528 •‡'81	J. T. JAMES	A. H. WILLIAMS	C. B. JAMES	L. W. KOEN	**100.000**	**106,760**	**264.250**		**291,130**	**83,380**	Han. N., N. Y.; Am. Ex. N., Dallas; 1st N., Waco and Ft. Worth; N. Bk. Com., St. L.
		Oldest, largest a Prompt, person	nd strongest ban al attention give	k in County. n all banking ma	tters.							
" "	Perry National Bank 88-1980 ‡'20	E. A. Perry	G. M. Carlton H. M. Wieser	J. Cleveland, Jr.	Jno. Cameron	100,000	6,660	275,000		260,000	116,000	City N., Dallas; Stockyards N., Ft. Worth; 1st N., Waco.
Hamlin 1633 Jones D13	First National Bank 88-428 •‡'06	J. G. Wilkinson	John. T. Day	B. L. Jones	O. H. Berry Lennie Greenway	40,000	32,000	270,000		350,000	50,000	Seab. N., N. Y.; Cont. N., Ft. Worth.
" "	FIRST STATE BANK ◆ 88-430 •‡§'07	GUY McNEAL Your Collectio It will be to yo Remittance on	J. W. EZELL ns on Jones Coun ur interest to sen day of payment.	TATE MAY ty. d them direct to A trial will convi	W. C. RUSSELL us for prompt att nce you.	40,000	20,000	306,250		238,660	82,440	Han. N., N. Y.; Far. & Mech. N., Ft. Worth; Far. & Merch. N., Abilene; 1st N., Waco.
						ention,	that wil l bring	results.				
Handley 2000 Tarrant D18	First State Bank 88-1526 ‡§'13	J. M. Beaty	A. S. McGee Wm. D. Weiler	Ben T. Merritt	R. E. McCleskey	20,000	8,750	147,050		143,020	32,790	Seab. N., N. Y.; Tex. State, Ft. Worth; Am. Ex., Dallas.
Happy 500 Swisher Q4	First State Bank 88-1087 ‡§'08	J. F. White	A. L. Harrison	W. H. Doyle	J. O. Gillham	25,000	15,670	108,940	37,300	160,940	25,960	Han. N., N. Y.; Stock Yds. N., Kan. C.; 1st N., Plainview; S. W. N., Dallas.
Harleton 400 Harrison D23	First State Bank 88-1088 ‡§'11	W. L. Barry	E. S. Fry	Lee Ragon	Miss Hallie Peal	20.000	8,380	66,910		64,080	25,510	Seab. N., N. Y.; City N., Dallas; 1st N., Marshall; Com'l N., Shreveport, La.
Harlingen 1784 H Cameron R17	First National Bank 88-2039 '21	A. B. Hoffman	W. M. Hundley	H. M. Barton	L. L. Barnett	25,000	2,650	50,000	15,000			So. Tex. Com'l N., Hou.; 1st N., Mercedes.
" "	**PLANTERS STATE BK.** 88-1390 •§'12	S. A. THOMPSON	O. E. STUART S. BOTTS	T. H. BROWN	F. E. MUNCEY EVIE CHAUDOIN	35,000	3,800	460,000		410,000	74,900	Seab. N., N. Y.; Hou. N. Ex., Hou.; 1st N., Brownsville; Alamo N., San Antonio.
		FIFTEEN CENT TWENTY-FIVE	S sent to us with CENTS for each	each sight draft f credit report insu	or presentation, a res prompt, perso	nd nal atte	ntion.					

Town and County. ▲County Seats. No. 11 F. Res. Dist. ℰ ElPaso ℍ Houston.	Name of Bank. •Mem. A. B. A. §State †Priv. ‡Mem. State B. Ass'n. [Estab. ◆M. Fed. Res. T-Trust Powers.	President.	Vice-President.	Cashier.	Ass't Cashier.	Liabilities. Paid-up Capital	Surplus and Profits	Deposits	Miscellaneous	Resources. Loans & Disc'ts. Bonds, Securities	Cash & Exchanges, Due from Banks	Principal Correspondents.
Harper 500 Gillespie I 14	First State Bank 88-1707 ‡$'15	Chas. Schreiner	J. S. Whitewood	A. B. Barker	Jno. S. Morris	$ 20,000	$ 12,200	$ 28,740		$ 50,000	$ 9,000	N. Bk. Com., San Antonio: Chas. Schreiner, Kerrville, Tex.
Harrisburg 1461 ℍ Harris J22	American State Bank 88-1791 •‡$'17	S. D. Simpson	W. H. Dickerson W. H. Myers	F. A. Collins	R. J. James J. L. Daily	50,000	10,000	400,000		350,000	100,000	N. Bk. Com., N. Y.; N. City, St.L.; Union N. and N. Bk. Com., Hou.
Harrold 300 Wilbarger A15	First State Bank 88-1090 •‡$'14	S. H. Fields	Carl Morris	Otis Luttrell	A. T. Lemon	15,000	600	92,000		85,000	21,000	N. City, N. Y.; Far. & Mech. N., Ft. Worth; City N. Bk. Com., Wichita Falls; Inter-State N., Kan. C.
Harwood 200 ℍ Gonzales K18	First State Bank 88-1673 ‡$'14	L. G. Dexter	J. C. Cochran	C. L. Holbrook		12,500	11,800	60,000		46,000	30,000	N. City, N. Y.; So. Tex. Com'l N., Hou.; Guaranty State and Com'l State, San Antonio.
▲**Haskell** 2300 Haskell C14	Farmers State Bank 88-375 ‡$'04	R. C. Montgomery	H. S. Post	J. B. Post	Jno. Draper	35,000	2,000	175,000		160,000	40,000	Chase N., N. Y.; 1st N., Ft. Worth and Wichita Falls; Dallas N., Dallas.
" ------ "	**Haskell National Bank** 88-374 •‡'90	Mrs. M. S. Pierson	O. E. Patterson T. E. Ballard	O. B. Norman	F. E. Mauldin A. C. Pierson	60,000	42,000	300,000		300,000	75,000	Han. N., N. Y.; Ft. Worth N., Ft. Worth; City N., Dallas.
Haslet 175 Tarrant D18	Haslet State Bank 88-1683 ‡$'19	David Maloney	G. E. Francisco	Chas. M. Morris		20,000	1,470	20,000		23,000	9,100	Far. & Mech. N. and Stock Yds. N., Ft. Worth.
Hasse 500 Comanche F16	*Merchants & Planters Bank*	(Closed)										
Hawkins 400 Wood D22	**First National Bank** 88-1093 •‡'11	L. A. Bryan	J. B. Smith	A. B. Childs	C. B. Smith	30,000	3,500	45,000		59,670	15,250	Dallas N., Dallas; 1st N., Mineola, Tex.
Hawley 500 Jones D14	First State Bank 88-1094 •‡§'07	R. J. Camp	Henry James	L. L. Camp	Mrs. Elizabeth Camp	12,500	2,000	52,000		45,000	10,000	Ft. Worth N., Ft. Worth; Far. & Merch. N., Abilene.
Hearne 2741 Robertson H19	Planters & Merch. State Bk. 88-381 •‡$'07	H. W. Cummings	J. G. Philen	R. O. Ely	Paul Carruth	50,000	9,190	326,060	$ 30,000	353,910	61,340	Tex. State, Ft. Worth; So. Tex. Com'l N., Hou.
▲**Hebbronville** 1000 Jim Hogg P15	Hebbronville State Bank 88-1601 ‡$'13	H. C. Yaeger	Oscar Thompson Henry Edds	Russell Houston	C. W. Hellen	25,000	53,580	158,000		185,000	44,000	Seab. N., N. Y.; Comw. Bk. & Tr. Co., San Antonio.
Hebron 200 Denton C19	Hebron State Bank 88-1459 ‡$'12	W. C. Furneaux	R. M. Everette	F. H. McMurray		10,000	2,500	35,000		25,000	6,810	Collin Co. N., McKinney; City N., Dallas.
Hedley 594 Donley Q6	**FIRST STATE BANK** 88-1095 •‡$'10	J. C. Doneghy	T. R. Moreman J. R. Benson	P. T. Boston	M. A. Wolfe	35,000	37,710	297,580		346,910	14,020	1st N., Ft. Worth; N. Bk. Com., St.L.; City N. Bk. Com., Wichita Falls; City N., Wellington.
" ------ "	Guaranty State Bank ◆ 88-1616 ‡$'13	J. G. McDougal	W. B. Quigley	J. W. Noel	Loal Baker	25,000	10,000	45,000		65,000	12,000	Inter-State N., Kan. C.; S. W. N., Dallas; Citiz. State, Memphis.
Heidenheimer 249 Bell H18	Heidenheimer State Bank 88-1096 ‡$'10	T. H. Heard	V. C. Marshall	V. Carson		12,500	9,170	62,340		60,590	23,420	N. Park, N. Y.; Guaranty State, Temple.
▲**Hemphill** 1500 Sabine G24	*Farmers & Merch. State Bk.*	(Merged with State	Guaranty Bank)									
" ------ "	First National Bank 88-1097 •‡'06	G. E. Pratt	W. F. Goodrich	A. M. Jones		25,000	35,000	300,010		308,000	65,000	Han. N., N. Y.; Lumbermans N., Hou.
" ------ "	State Guaranty Bank 88-1746 ‡$'17	J. W. Minton	G. W. Olephint	W. C. Bell		20,000	3,200	200,000		185,000	45,000	N. Bk. Com., Hou.; Am. Ex. N., Dallas; Tex. Bk. & Tr. Co. and Guaranty Bk & Tr. Co., Beaumont.
▲**Hempstead** 2500 ℍ Waller J20	**CITIZENS STATE BANK** 88-417 •‡$'06	L. L. Mahan	M. Schwarz	T. O. Taylor	H. A. Mathews	25,000	21,000	180,000		152,000	64,000	Seab. N., N. Y.; So. Tex. Com'l N., Hou.; Am. Ex. N., Dallas.
" ------ "	**FARMERS NATIONAL BANK** 88-416 •‡'93	J. C. AMSLER	G. S. OSBORNE L. D. AMSLER	H. M. AMSLER		50,000	36,000	210,000	98,770	263,290	131,480	N. City, N. Y.; 1st N., Hou.
		Collections made promptly and remitted for on same day. FIFTEEN CENTS sent to us with each sight draft for presentation, and TWENTY-FIVE CENTS for each credit report insures prompt, personal attention.										
▲**Henderson** 2273 Rusk E22	Farmers & Merch. Nat. Bank 88-315 •‡'03	J. E. Norvell	Rade Kangerga E. B. Alford	W. E. Norvell	Homer Harris, Jr. Hugh Wylie	100,000	62,000	375,000		350,000	125,000	Chem. N., N. Y.; Am. Ex. N., Dallas; Union N., Hou.
" ------ "	First National Bank 88-314 •‡'02	J. M. Mays	W. P. White	E. F. Crim	S. L. Oliver J. W. McDavid	50,000	58,280	250,730	69,000	353,230	74,780	N. Park, N. Y.; So. Tex. Com'l N., Hou.
" ------ "	Guaranty State Bank 88-2017 ‡$'21	Luke Motley	M. G. Langhorne R. A. Motley	Hall Wood	Fred Selden	25,000	3,500	75,000		75,000	25,000	Hou. N. Ex., Hou.; Tex. State, Ft. Worth; Ex. N., Shreveport.
▲**Henrietta** 2563 Clay B16	Dale Bros. & Co., Bankers 88-1733 †'16	J. L. Huggins	A. H. Bevering W. H. Myers	L. R. Hamm	C. H. Melton	100,000 (Individ	ual resp	400,000 onsibilit	y $1,000,000)	550,000	100,000	Am. Ex. N., Dallas; City N. Bk. Com., Wichita Falls; Ft. Worth N., Ft. Worth.
" ------ "	Merchants & Planters Bank 88-397 •‡$'04	T. H. Marberry	J. J. Lory	C. K. Brown	R. L. Marberry	55,000	7,000	200,000		225,000	60,000	Han. N., N. Y.; Ft. Worth N., Ft. Worth; Inter-State N., Kan. C.; 1st N., Wichita Falls.
" ------ "	**W. B. WORSHAM & CO.** Bankers 88-396 ‡'98	C. M. WORSHAM		W. S. CULWELL	T. E. SLAGLE A. J. OHEIM	50,000	73,000	1,750,000		2,000,000	150,000	Seab. N., N. Y.; Boatmens, St. L.; Am. Ex. N., Dallas; 1st N., Ft. Worth.
		15 CENTS sent to us with each sight draft for presentation, and 25 CENTS for each credit report insures prompt, personal attention.										

THE AMERICAN NATIONAL BANK, AUSTIN, TEXAS Solicits Your Business

Digitized for FRASER https://fraser.stlouisfed.org Federal Reserve Bank of St. Louis

Number under Name of Bank is the New Transit Number given to each bank in U. S. exclusively by The Rand-McNally Bankers' Directory, under the authority of The American Bankers Ass'n.

TEXAS—Continued

Non-Bank Towns with Nearest Banking Point (Indexed Acces.), Lawyers, Laws (indexed) in back of this volume. For Interest Rates, Holidays, etc., see Laws.

Town and County. ▲County Seats. In No. 11 F. R. D. E ElPaso H Houston	Name of Bank. •Mem. A. B. A. §State †Priv. ‡Mem. State B. Ass'n. [Estab. ◆M. Fed. Res. T-Trust Powers.	President.	Vice-President.	Cashier.	Ass't Cashier.	Liabilities. Paid-up Capital	Surplus and Profits	Deposits	Miscellaneous	Resources. Loans & Dis. c'ts. Bonds, Securities	Cash & Exchanges, Due from Banks	Principal Correspondents.
▲**Hereford** ....1696 Deaf Smith Q3	**FIRST NATIONAL BANK** •‡'06 88-482	Geo. L. Muse	E. B. Posey W. S. Higgins	E. B. Posey	J. C. Ricketts	$ 50,000	$ 14,700	$ 240,000		$ 246,170	$ 49,700	Han. N., N.Y.; Stock Yds. N., Kan. C.; 1st N., Wichita and Amarillo.
" ------ "	**FIRST STATE BK. & TRUST COMPANY** ◆ 88-484 •‡§'07	HENRY WILKINSON	A. HERBST	J. A. PITMAN	MILES ROBERSON CLIFF ESTES	50,000	56,080	374,620		521,600	94,110	**Han. N., N. Y.; Drov. N., Kan. C.; N. Stock Yds. N., N. Stock Yds., Ill.; Stockyards N., Ft. Worth; 1st N., Amarillo; Citiz. N., Emporia, Kan.**
" ------ "	**WESTERN NATIONAL BANK** 88-483 •‡'03	G. A. F. Parker	J. L. Smith Roscoe L. Davidson	C. C. Acker	J. G. Hastings	50,000	81,760	143,680	$ 97,550	329,860	43,130	N. Bk. Com., N. Y.; Ft. Worth N., Ft. Worth; Inter-State N., Kan. C.; Guaranty State, Amarillo.
Hermleigh ....800 Scurry D12	First State Bank 88-1098 •‡§'08	Walter Gentry	B. Y. Rea J. A. Hood	D. J. Niemeyer		25,000	5,930	108,880		118,770	21,040	Seab. N., N. Y.; 1st N., Ft. Worth; Snyder N., Snyder; City N., Sweetwater.
Hico ....1635 Hamilton F17	First National Bank 88-578 •‡'90	G. M. Carlton	R. A. Dorsey	E. H. Randals	C. L. Woodward	50,000	75,250	278,670		273,540	130,380	**N. City, N. Y.**; City N., Dallas.
" ------ "	Hico National Bank 88-579 •‡'04	J. F. Weiser	W. M. Cheney	G. B. Golightly	Chas. H. Clark	60,000	52,550	202,860	64,040	321,010	58,450	Coal & Iron N., N. Y.; 1st N., Ft. Worth; LibertyN., Waco.
Higgins ....688 Lipscomb N7	Citizens National Bank 88-713 •‡'06	H. L. Adkins	Blanche Hyde	C. H. Hyde	Blanche Hyde	25,000	28,220	220,230		205,500	74,330	4th N., Wichita, Kan.; Am. N., Austin.
" ------ "	First National Bank 88-712 •‡'06	A. Bissantz	J. M. Hellings	S. J. Gardiner	A. C. Cotney	25,000	32,790	265,610		257,370	69,530	N. Bk. Com., N. Y.; Inter-State N., Kan. C., Mo.; 1st N., Wichita; 1st N., Amarillo.
▲**Hillsboro** ....6952 Hill F18	**CITIZENS NATIONAL BANK** 88-169 •‡'93	GEO. CARMICHAEL T. G. HAWKINS, *Ch. of Bd.*	R. C. WEST Largest Bank in the County.	C. S. MORGAN Good Commercial Collections given Prompt, Persistent Attention.	E. B. TINKER Qui	200,000 ck Retu	56,000 rns.	595,000		627,000	109,850	**Han. N., N. Y.; 1st N., Hou.; City N., Dallas.**
" ------ "	**COLONIAL TRUST COMPANY** 88-172 §'12	ED. WOODALL Black-land Fir JOHN WYNNE,	W. W. SIDDONS G. L. WHITE GUY C. WEST st Mortgage Loa *Manager Farm M*	JNO. WYNNE, *Sec. and Tr.* ns for Sale. *ortgage Departme*	*nt.*	100,000	77,470	18,100	815,620 *Tr. Fund*	742,760 s.	281,430	**N. Bk. Com., N. Y.; N. City, Chi.; N. Bk. Com., St. L.; City N., Dallas.**
" ------ "	**FARMERS NATIONAL BANK** 88-167 •§'87	W. M. WILLIAMS	S. H. ANDERSON TOM HILL	JAMES PRITCHETT	OLNEY T. DAVIS BROOKS HORD	100,000	45,000	600,000		625,000	125,000	**N. Bk. Com., N. Y.; Ft. Worth N., Ft. Worth; So. Tex. Com'l N., Hou.; Am. Ex. N., Dallas.**
		Oldest National Bank in Hill County. Collections Solicited and Promptly Remitted for at Mod				erate	Rates.					
" ------ "	**FIRST STATE BANK** ◆ 88-170 •§'10	Thos. J. Files	H. H. Simmons Ed. Woodall R. F. Siddons	R. F. Siddons	J. Leighton Beavers P. L. Lowrey Jos. B. White	150,000	35,900	567,520		645,720	115,940	Han. N., N. Y.; City N., Dallas; 1st N., Ft. Worth and St. L.
Hitchcock ....600 H Galveston K22	Hitchcock State Bank 88-2026 •§'21	W. P. Davis	H. L. Roberts	S. C. Jones		15,000		49,090			25,060	Mech. & Metals N., N. Y.; Peo. State, Hou.
Hobby H Fort Bend K20	*Blue Ridge State Bank*	(*Closed December 15, '21*)										
Holland ....690 Bell H18	First National Bank 88-794 ‡'05	L. B. Mewhinney	J. H. Underwood	Logan Mewhinney		50,000	26,720	277,010		233,360	27,350	N. Park, N.Y.; 1st N., Hou.; City N., Dallas.
" ------ "	First State Bank 88-795 ‡§'93	V. E. H. Reed	N. B. Vernon	R. Q. Reed	W. D. Reed	25,000	15,000	200,000		150,000	70,000	Mech. & Metals N., N. Y.; Hou. N. Ex., Hou.
▲**Hondo** ....3000 Medina K15	First National Bank 88-317 •‡'01	J. M. Finger	E. de Montel	Horace Bradley	Charles Finger	50,000	26,320	833,320	50,000	325,880	633,760	Han. N., N. Y.; Alamo N., San Antonio; So. Tex. Com'l N., Hou.
" ------ "	Hondo State Bank 88-318 ‡§'06	E. R. Leinweber	J. Ney	H. F. King	J. R. Chancey	30,000	16,850	112,670		105,240	51,560	Han. N., N. Y.; 1st N., Hou.; Alamo N. and City N., San Antonio; Austin N., Austin.
Honey Grove ..2642 Fannin B20	First National Bank 88-382 •‡'83	J. A. Pierce	B. O. Walcott R. H. Galbraith	J. B. Hembree	C. R. Fiquet C. H. McCleary	125,000	97,260	206,660	133,000	512,780	49,150	N. Park and Seab. N., N. Y.; N. Bk. Com., St. L.; Am. Ex. N., Dallas.
" ------ "	Planters National Bank 88-383 •‡'86	R. J. Thomas L. C. Page, *V. P.*	O. L. Wood W. B. Vaughan	J. C. McKinney	F. E. Wood Max Wheeler	100,000	40,000	183,400		384,400	45,760	N. Park, N. Y.; Am. Ex. N., Dallas.
" ------ "	State National Bank 88-384 •‡'09	J. A. Underwood	F. W. Underwood H. L. Allen D. E. Taylor	R. M. McCleary		125,000	85,340	444,060		906,890	85,870	Seab. N., N. Y.; N. Bk. Com., St. L.; Am. Ex. N. and City N., Dallas.
Hooks ....600 Bowie B23	Guaranty State Bank 88-1476 •§'12	J. W. Smith	W. L. Gibson	O. B. Akin	J. S. Smith	15,000	11,150	31,460		49,980	12,570	S.W. N., Dallas; Liberty Cent. Tr. Co., St. L.; State N., Guaranty State, and Texarkana N., Texarkana.

Number under Name of Bank is the New Transit Number given to each bank in U. S. exclusively by The Rand-McNally Bankers' Directory, under the authority of The American Bankers Ass'n.

HOUSTON—Reserve City

(Branch Federal Reserve District No. 11)

(Harris, County J 21) County Seat, Pop. 138,276.

Name of Bank. •Mem. A. B. A. §State †Priv. ‡Mem. State B. Ass'n. [Estab. ◆M. Fed. Res. T-Trust Powers.	President.	Vice-President.	Cashier.	Ass't Cashier.	Liabilities. Paid-up Capital	Surplus and Profits	Total Deposits	Accepts, Letters of Cr. & other Liabilities	Resources. Loans and Discounts	Bonds and Securities	Miscellaneous Resources	Cash & Exchanges, Due from Banks	Houston Clearing House Ass'n. Members shown by* Affiliated Banks by + Principal Correspondents.
+**CITIZENS STATE BANK** 35-68 •‡$'19	A. C. BELL	W. H. IRVIN G. R. TREADWELL	R. D. CRAIG	L. B. THOMPSON	$ 100,000	$ 11,800	$ 320,000		$ 290,000		$ 31,700	$ 110,000	Union N., Hou.; Liberty Cent. Tr. Co., St. L.
Federal Land Bank—Dist. 10	*(See page 32 for complete information)*												
*Federal Reserve Bank 35-4 •Dist. 11	*(Houston Branch,*	*Federal Reserve Bank of Dallas, Texas)*							*(See page 30 for complete information)*				
FIDELITY TRUST CO. 35-63 •‡$'14	H. D. Lindsley E. E. Morrison *Not doing a commercial banking business.*	C. F. Cullinan	E. E. Morrison, *Tr.* T. W. Archer, *A. Sec. and A. Tr.*		100,000	131,000							Irving N., N. Y.; 1st N., Hou.
***FIRST NATIONAL BANK** 35-1 •‡'66	J. T. SCOTT	F. M. LAW W. S. COCHRAN	F. E. RUSSELL G. G. TIMMINS, *A. Cash.*	J. L. RUSSELL H. B. BRINGHURST J. W. HAZARD O. W. JACKSON W. A. KIRKLAND	2,000,000	835,680	21,450,570	$ 2,232,720	15,068,000	$ 2,127,750	944,330	8,378,890	Imp. & Tra. N. and N. City, N. Y.; Cont. & Com'l N., Chi.; Merch.-Lac. N., St. L.
	SEE ADVERTISEMENT ON TEXAS MAP.												
First Texas Joint Stock Land Bank ‡'19	C. S. E. Holland	R. S. Sterling Jesse Andrews	C. S. E. Holland, *Tr.*	T. M. Gullette, *Sec.* P. H. Lamb, *A. Sec.*	250,000 *(Territory*	25,450 *Texas &*	*Oklahoma)*		1,751,370				Equitable Tr. Co. and Lumbermans N., Hou.
GUARANTY NATIONAL BANK 35-56 •‡'10 *(Formerly Guaranty State Bank)*	Jno. D. Dyer	W. L. Dyer E. C. Roberts S. R. Bertron, Jr.	A. B. Jones	E. L. Meyer	200,000	51,030	1,034,300		826,710	223,630		311,950	N. City, and Am. Ex. N., N. Y.
Guardian Trust Company •$'17 35-67	Jas. A. Baker E. B. Parker, *V.-P.*	C. M. Malone F. A. Heitmann Ennis Cargill G. M. Bryan H. S. Fox, Jr.	B. W. Ward, *Sec.* Raymond Neilson, *A. Sec.*	J. W. E. Stephen, *Tr.* Norman Sterling, *A. Sec.*	300,000	262,860	991,510	842,340	1,772,300	286,460		337,940	Guaranty Tr. Co. and N. City, N. Y.; So. Tex. Com'l N., Hou.; Dallas Tr. & Sav., Dallas.
GULF STATE BANK 35-69 ‡$'19	D. S. CAGE *Young, progressive bankers. Items given prompt attention. TRY US.*	M. SCHWARZ W. H. IRVIN ELI MARKS	F. E. HOOD	J. D. FALK	100,000		579,090	23,350	478,380	15,680	47,340	161,130	Irving N., N. Y.; Liberty Cent. Tr. Co., St. L.; Rep. N., Dallas; City N., Galv.
+**HOUSTON LAND & TR. CO.** 35-51 •‡$'89	P. B. Timpson	R. E. Paine G. F. Arnold O. R. Weyrich	A. R. Cline, *Sec. and Tr.*	Aug. J. Heinze, *A. Sec.* H. L. Weyrich, *A. Sec.*	1,000,000	432,910	2,706,900	244,790	2,873,530	740,650	202,360	568,050	N. City and U. S. Mtge. & Tr. Co., N. Y.; N. Bk. Rep., Chi.; 1st N., Hou.
***HOUSTON NAT'L EXCHANGE BANK** 35-8 •‡'76	H. S. FOX, JR. M. M. GRAVES, *V. P.*	MELVIN ROUFF J. A. KYLE	JOS. F. MEYER, JR.	P. STILLMAN T. M. McDONALD	800,000	853,060	7,958,010	34,770	6,831,250	245,700	507,580	2,061,310	Mech. & Metals N. and N. Park., N. Y.; Cont. & Com'l N., Chi.; N. Bk. Com., St. L.
	We solicit your Texas collections. Items sent us direct will receive prompt and personal attention from an officer of this bank. Eastern items given Preferential rates and Prompt service. Correspondence invited.												
***LUMBERMANS NATIONAL BANK** 35-6 •‡'07	S. F. CARTER G. M. BRYAN, *V.P.*	C. S. E. HOLLAND H. M. GARWOOD W. D. CLEVELAND, JR.	R. F. NICHOLSON	J. A. FITE H. J. BERNARD L. R. BRYAN, JR.	600,000	631,620	8,717,400	1,320,740	6,668,830	1,654,110	167,870	2,778,550	N. Bk. Com., N. Y.; 1st N., Chi.: N. Bk. Com., St. L.: Whitney Cent. N., N. O.
	SEND YOUR ITEMS DIRECT. SPECIAL ATTENTION GIVEN ALL MATTERS SENT US.												

(*Houston continued on next page*)

THE AMERICAN NATIONAL BANK, AUSTIN, TEXAS Solicits Your Business

Digitized for FRASER
https://fraser.stlouisfed.org
Federal Reserve Bank of St. Louis

Name of Bank. •Mem. A. B. A. §State †Priv. ‡Mem. State B. Ass'n. [Estab. ◆M. Fed. Res. T-Trust Powers.	President.	Vice-President.	Cashier.	Ass't Cashier.	Liabilities. Paid-up Capital	Surplus and Profits	Total Deposits	Accpts, Letters of Cr. & other Liabilities	Resources. Loans and Discounts	Bonds and Securities	Miscellaneous Resources	Cash & Exchanges, Due from Banks	Houston Clearing House Ass'n. Members indicated by ★ Affiliated Bks. by + Principal Correspondents.
***NATIONAL BANK OF COMMERCE** 35-60 T•‡'12	JESSE H. JONES	J. W. REYNOLDS S. TAUB A. D. SIMPSON	A. D. SIMPSON	A. F. FISHER I. C. GRIFFITH L. B. WOOTTERS	$ 500,000	$ 424,790	$ 5,009,830	$ 1,867,430	$ 2,952,250	$ 3,106,710	$ 494,670	$ 1,248,420	N., Bk. Com., and Mech. & Metals N., N. Y.; 1st N., Chi. and St. L.; Canal-Com'l Tr. & Sav., N. O.; Phil. N., Phil.; Mellon N., Pitt.
Send us your Texas Collections. They will receive prompt attention and remittances made on day of payment.													
Peoples State Bank •‡$'19 35-70	Louie Cohn	I. L. Freed J. A. Herring	I. H. Blume	E. E. Draeger	150,000	25,000	1,000,000	175,000	1,100,000	85,000	----------	250,000	Seab. N., N. Y.; 1st N., Chi.; Rep. N., Dallas; N. Bk. Com., St. L.
Public National Bank •'21 35-73	J. L. Thompson J. W. Carter, *V. P.*	J. H. Tallichet Earl Wharton Stroud Kelley	Stroud Kelley	P. B. Scott P. O. Kowalski	150,000	16,930	530,230	26,160	117,940	11,050	28,580	565,760	N. Park, N. Y.; Interstate Tr. & Bkg. Co., N. O.
San Jacinto Trust Co. •‡$ '20 35-71	G. F. Howard	T. Randolph R. W. Wier	E. C. Barkley	----------	100,000	40,430	415,270	2,280	444,170	40,060	3,340	70,390	Guaranty Tr. Co., N. Y.; 1st N., N., Bk. Com., and Union N., Hou.
***SOUTH TEXAS COMMERCIAL NATIONAL BANK** •‡'86 35-2	**J. A. BAKER** **J. M. DORRANCE,** *V.-P* **F. A. HEITMANN,** *V.-P.*	**S. M. McASHAN** **WM. S. PATTON** **P. J. EVERSHADE** **GEORGE ELLIS, JR.** *Ass't V. P* **R. H. HANNA,** *Ass't V. P.*	**E. F. GOSSETT,** *V. P. and Cash.*	**JOHN DREAPER** **E. P. STALLINGS**	1,000,000	1,288,490	19,536,860	1,208,350	14,716,220	2,050,000	550,190	5,717,290	Seab. N., N. Bk. Com., Chase N., and N. City, N. Y.; Cont. & Com'l N. and 1st N., Chi.; N. Bk. Com. and Boatmens, St. L.; Canal-Com'l Tr. & Sav., N. O.; Com. Tr. Co., Kan. C.
Direct Correspondent at all principal points. We remit for the State of Texas. Write for terms.													
STATE NATIONAL BANK ◆ 35-64 T•‡'15 *(Formerly State Bk. & Trust Co.)*	J. A. WILKINS	H. M. WILKINS MARCH CULMORE D. A. JAPHET	A. H. KING	M. S. KERRY J. M. JACKSON, *Tr. Officer*	200,000	54,760	2,413,970	102,420	1,784,060	382,520	93,450	511,130	Seab. N., N. Y.; State Bk. of Chi., Chi.; 1st N., St. L.; Phil. N., Phil.
"Complete financial service" given out of town banks. Unexcelled facilities for handling collections, sight drafts and general correspondence. Send us your Houston items direct.													
***UNION NATIONAL BANK** 35-5 •‡'10	J. S. RICE	T. C. DUNN GEORGE HAMMAN D. W. COOLEY	H. B. FINCH	C. A. DWYER HUGH WOOD	1,000,000	1,120,760	15,278,330	989,760	10,449,210	2,581,400	1,148,330	4,209,900	N. Park and Guaranty Tr. Co., N. Y.; N. City, Chi.; N. Bk. Com., St. L.; 1st N., Kan. C.
If you appreciate prompt and careful service at a moderate charge, send US your items and collections for Texas—particularly for HOUSTON.													
Varner Trust Co. $'21 35-72	M. Hogg	David M. Picton, Jr	W. B. Ferguson, *Tr.* J. E. Key, *A. Tr.*	R. B. Walling, Jr., *Sec.* Leo St. Cyr, *A. Sec.*	250,000	13,880	----------	16,230	203,100	-- -------	7,580	69,440	1st N., Hou.
Houston Clearing House	A. D. Simpson	H. S. Fox	C. A. Dwyer, *Mgr. and Sec.*	----------	----------	----------	----------	----------	----------	----------	----------	----------	
(Members indicated by a★ Affiliated Banks by +)													

Selected List—INVESTMENT DEALERS

BANKERS MORTGAGE COMPANY •‡'20 (708 Main St.)	J. H. JONES, *Pres. and Ch. of Bd.*	N. E. MEADOR J. M. ROCKWELL W. F. MILLER F. J. HEYNE	W. W. MOORE, *Sec. and Tr.*	A. H. PARKER, *A. Sec. and A. Tr.*	$ 2,000,000	$ 768,910	----------	$ 205,390	$ 1,920,190	$ 72,630	$ 799,680	$ 181,800	N. Y. Tr. Co. and Bk. of America, N. Y.; N. Bk. Rep., Chi.; 1st N., St. L.
Loan on Real Estate, First Mortgage, Sell First Mortgages, Real Estate Notes.													
NEUHAUS & CO. *(Second Floor)* ¶‡'07 (Union Nat'l Bank Bldg.)	HUGO V. NEUHAUS. GEO. V. ROTAN, Partners. INVESTMENT SECURITIES. FOREIGN EXCHANGE.					Houston Texas Ba	Cotton nkers As	MEM Exchang sociation	BERS: e and Bo ard of Tr ade, .				Spencer Trask & Co., Jenks, Gwynne & Co. and Guaranty Tr. Co., N. Y.; Union N. and So. Tex. Com'l N., Hou.

Town and County. ▲County Seats. No.11Fed.Res.Dist. ΣEl Pase ‖Houston.	Name of Bank. •Mem. A. B. A. §State †Priv. ‡Mem. State B. Ass'n. [Estab. ◆M. Fed. Res. T-Trust Powers.	President.	Vice-President.	Cashier.	Ass't Cashier.	Liabilities. Paid-up Capital	Surplus and Profits	Deposits	Miscellaneous	Resources. Loans & Disc'ts. Bonds, Securities	Cash & Exchanges, Due from Banks	Principal Correspondents.
Howe 583 Grayso.. C19	Farmers National Bank 88-1101 ‡'01	J. L. Blackburn S. H. Thompson, *Ch. of Bd.*	W. M. Harrell W. W. Ferguson	A. F. Thompson		$ 30,000	$ 14,160	$ 130,670		$ 229,500	$ 24,960	Han. N., N.Y.; Am. Ex. N., Dallas.
" ------ "	Home Guaranty State Bank 88-1703 ‡$'15	J. M. Howdeshell	L. M. Davis G. W. Holloway	W A. Calloway	J. M. Calloway	15,000	5,530	77,950		96,200	8,380	Merch. & Plan. N. and Am. Bk. & Tr. Co., Sherman.
Howland 300 Lamar B21	Howland State Bank 88-1102 ‡$'10	D. B. Shelton	M. S. Bledsoe	W. R. Justiss	Nettie Wilson	10,000	16,550	35,880		53,470	4,470	City N., Dallas; 1st N., St. L.; Am. N., Paris.
Hubbard 2072 Hill F19	First National Bank 88-456 •‡'95	W. E. McDaniel	J. H. Weatherby W. A. Putman	Clyde Keitt	A.B.Keitt	50,000	305,350	372,840		442,260	75,450	Seab. N., N.Y.; 1st N., Waco; Am. Ex. N., Dallas.
" ------ "	First State Bank 88-457 •‡$'09	J. M. Johnson, Jr.	R. S. Stovall	J. G. Scott	C. M. Wilkes	50,000	184,620	131,970		228,390	32,550	Han. N., N.Y.; Cent. N., Waco; Hou. N., Ex., Hou.
Hughes Springs Cass D23 851	First National Bank 88-1103 ‡'03	W.B. Duncan C. H. Morris, *V.P.*	T. J. Cook P. W. Goodson	R. M. Kasling	A. G. Daniel	40,000	65,300	206,520		298,610	57,700	Am. Ex. N., Dallas; 1st N., St. L.
Hull 2000 ‖ Liberty J23	Hull State Bank 88-1832 •‡$'19	Tom F. Cruse	M. E. Pivoto	A. J. Hartel, Jr.	O. P. Baillio	25,000	3,500	260,000		158,000	100,000	Hou. N. Ex., Hou.; 1st N., Beaumont.
Humble 8000 ‖ Harris J22	*Guaranty State Bank*	(Closed)										
" ------ "	Humble State Bank 88-1104 •‡$'07	R. S. Sterling	J. W. Fincher H. F. Bozarth	K. Stone	W. Griffith	50,000	41,410	633,650		399,880	298,200	Han. N., N. Y.; N. Bk. Rep., Chi.; Lumbermans N. and 1st N., Hou.
Huntington 1000 ‖ Angelina G22	Huntington Guaranty State Bank 88-1105 ‡$'11	J. J. Collins	R. S. Byrd R. P. McKewen	R. C. Arnett		16,000		125,000		85,000	33,000	Union N., Hou.; City N., Galv.
▲**Huntsville** 4689 ‖ Walker H21	Gibbs National Bank 88-400 •‡'90	T. C. Gibbs	Gabe Smither J. E. Allen	G. A. Wynne	Gibbs A. Wynne	50,000	14,280	337,540		357,260	93,930	N. City, N. Y.; 1st N., Hou.
" ------ "	Huntsville State Bank 88-401 •‡$'07	J. G. Ashford	J. A. Elkins S. S. Felder	W. C. Jones	Tom Ball	50,000	42,220	245,940		279,530	69,590	N. Bk., Com., N. Y.; So. Tex. Com'l N., Hou.; Am. Ex. N., Dallas; City N., Galv.
Hutchins 450 Dallas D19	Bank of Hutchins 88-1402 †'90	S. Ayres		S. Ayres, Jr.		10,000		50,000		35,000	25,000	City N., Dallas.
" ------ "	*Citizens Guaranty State Bank.*	(Closed *May* 4, 1922)										
Hutto 571 Williamson I18	Farmers & Merch. State Bank 88-714 ‡$'07	August Swenson	Paul N. Nelson	A. W. Swenson	Jennie Mauritz	30,000	13,000	155,000		110,000	80,000	Am. Ex. N., N. Y.; Am. N., Austin; Union N., Hou.
" ------ "	Hutto National Bank 88-715 ‡'10	W. H. Farley	R. B. Hutto	E. E. Brown	J. P. Johnson	25,000	20,000	100,000		102,000	50,000	Austin N., Austin; So.Tex.Com'l N., Hou.
Idalou 95 Lubbock C10	First State Bank 88-1976 $'20	W. B. Shelton	J. W. Turner	J. L. Brabham	T. B. Walker	15,000	1,870	59,590	$ 6,000	64,570	17,880	1st N., Ft. Worth; Drov. N., Kan. C.; Lubbock State, Lubbock.
Indian Gap 200 Hamilto.. F16	Ger.-Am. State Bank 88-1106 •‡$'10	O. K. Rea	J. O. Swindle	W. W. Martin	Dollie Harris	20,000	3,500	45,000		53,000	12,000	Am. Ex. N., Dallas; Far. & Mech. N., Ft. Worth.
Industry 600 ‖ Austin J20	First Guaranty State Bank 88-1107 ‡$'11	B. E. Knolle	E. Lindemann	H. L. Schulze	H. H. Boelsche	20,000	14,220	152,620		152,020	26,230	Han. N., N. Y.; Peo. State, Hou.
Inez 300 ‖ Victoria L19	Inez State Bank 88-1640 •‡$'13	H. C. Koontz	H. W. Dodd	R. D. Hasbrook	L. M. Cox	25,000	8,410	65,720		93,420	23,120	Union N., Hou.; Victoria N. and Levi Bk. & Tr.Co.,Victoria; Dallas Tr. & Sav.,Dallas.
Iola 919 ‖ Grimes H20	Iola State Bank 88-1108 ‡$'07	R. E. L. Upchurch	R. E. Cleveland	W. A. Boney		25,000	8,000	70,000		65,000	25,000	So. Tex. Com'l N., Hou.; 1st N.,Navasota.
Iowa Park 2041 Wichita B16	**FIRST NATIONAL BANK** 88-1109 •‡1900	C. BIRK	J. F. BOYD JOHN HIRSCHI	T. CORRIDON, Jr.	WARREN CLARK CARROLL DUKE	100,000	64,580	917,200	25,000	754,600	352,180	Han. N., N. Y.; Far. & Mech. N., Ft. Worth; City N., Dallas.
		Special attention given items entrusted to us. Excellent facilities for handling your business in this locality.										
" ------ "	First State Bank 88-1847 •‡$'19	L. N. Lockridge	A. C. Golden	A. C. Golden	W. B. Sisk	25,000	8,000	130,000		119,000	35,000	1st N., Wichita Falls; Am. Ex. N., Dallas.
Iredell 800 Bosque F17	Continental State Bank 88-1110 •‡$'09	J. G. Wilkinson	H. B. Strong R. S. Graves	Martin McCain	H. Jacobs	20,000	12,000	70,000		70,000	16,000	Seab. N., N. Y.; Cont. N., Ft. Worth; 1st State Bk. & Tr. Co., Waco.
" ------ "	Farmers & Merchants State Bank 88-1974 ‡$'20	J. E. Harris	J. F. Weiser	John W. Clark	H. A. Simpson	40,000	1,500	35,000		50,000	15,000	Coal & Iron N.,N.Y.; Hico N., Hico; Liberty N., Waco; 1st N., Ft. Worth.
Ireland 300 Coryell G17	First State Bank 88-1448 •‡$'12	G. W. Bradley	F. F. Pietzsch	R. M. Studer		20,000	12,500	50,000		76,000	15,000	Citiz. N., Waco; City N., Galv.; So. Tex. Com'l N., Hou.
Irene 264 Hill F19	First National Bank 88-1111 ‡'15	J. A. Christie	W. R. Mason			25,000	8,000	160,000		60,000	102,000	Han. N., N. Y.; S. W. N., Dallas.
Irving 357 Dallas D19	Irving State Bank 88-1112 •‡$'08	G. W. Riddle	D. D. Gilbert	W. F. Miller	Miss Jewell Miller	20,000	7,800	83,590	5,000	96,830	19,560	N. Bk. Com., N. Y.; S. W. N., Dallas.

THE AMERICAN NATIONAL BANK, AUSTIN, TEXAS Solicits Your Business

Digitized for FRASER
https://fraser.stlouisfed.org
Federal Reserve Bank of St. Louis

Number under Name of Bank is the **New Transit Number** given to each bank in U. S. **exclusively** by **The Rand-McNally Bankers' Directory, under the authority** of **The American Bankers Ass'n.**

TEXAS—Continued

Non-Bank Towns with **Nearest Banking Point** (Indexed Acces.), **Lawyers, Laws** (indexed) in back of this volume. For **Interest Rates, Holidays,** etc., see **Laws.**

Town and County. ▲County Seats. In No. 11 F. R. D. E ElPaso H Houston	Name of Bank. •Mem. A. B. A. §State †Priv. ‡Mem. State B. Ass'n. [Estab. ◆M. Fed. Res. T-Trust Powers.	President.	Vice-President.	Cashier.	Ass't Cashier.	Liabilities. Paid-up Capital	Surplus and Profits	Deposits	Miscellaneous	Resources. Loans & Disc'ts. Bonds, Securities	Cash & Exchanges, Due from Banks	Principal Correspondents.
Italy 1350 Ellis E19	Farmers State Bank 88-666 ◆ •‡§'07	Whit George	P. E. Wood	Jas. Bracken	R. G. Dohoney	$ 40,000	$ 20,000	$ 165,000		$ 175,000	$ 25,000	Seab. N., N. Y.; City N., Dallas; Union N., Hou.
" " "	First National Bank 88-665 ‡'91	S. M. Dunlap	K. G. Stroud J. C. Couch	L. E. Eagan	H. S. Paisley	50,000	78,370	187,340	$ 50,000	232,070	133,650	N. Park, N. Y.; Am. Ex. N., Dallas; Ft. Worth N., Ft. Worth.
Itasca 1599 Hill E18	First National Bank 88-602 •‡'90	F. M. Files	J. M. Coffin	P. E. Hooks	H. J. Barton	50,000	94,650	460,000		385,660	169,220	Seab. N., N.Y.; Merch.-Lac. N., St. L.; Am. Ex. N., Dallas; Ft. Worth N., Ft. Worth.
" " "	Itasca National Bank 88-603 •‡'01	W. I. Hooks, *V. P.* H. E. Chiles	J. R. Griffin N. S. Rees E. Machen	W. B. Rees	W. V. Mitchell Joe J. Ince W. B. Blair	30,000	45,000	250,000		300,000	75,000	Han. N., N.Y.; Far. & Mech. N., Ft. Worth.
▲Jacksboro 1373 Jack C16	First National Bank 88-563 •‡'90	James W. Knox	E. R. Worthington C. A. Worthington	C. A. Worthington	E. M. Davidson H. A. Wills J. S. Erwin	150,000	61,120	584,990		843,780	94,330	Mech. & Metals N., N. Y.; N. Bk. Com., St. L.; Drov. N., Kan. C.; Ft. Worth N., Ft. Worth.
" " "	Jacksboro National Bank 88-564 •‡'05	Ed. Sewell		Kirk Stewart	S. V. Stark	50,000	20,000	180,000		210,000	52,950	N. Bk. Com., N. Y.; Far. & Merch. N., Ft. Worth; City N., Dallas.
Jacksonville 3723 H Cherokee F22	First Guaranty State Bank 88-328 ◆ ‡§'12	A. G. Adams	Frank Devereux	Frank Devereux	J. P. Douglas T. Smith	62,500	27,390	491,940		486,520	95,310	N. Bk. Com., N. Y.; Guaranty Bk. & Tr. Co., Dallas; 1st N., St. L.
" " "	**FIRST NATIONAL BANK** 88-327 •‡1900	GUS S. BLANKINSHIP SEND US YOU Prompt attenti	WESLEY LOVE R JACKSONVIL on given Bill of L	C. F. BOLES F. O. NEWTON, *A. C.* LE ITEMS DIRE ading Drafts and	KNOX TUCKER MRS. LELA TUCKER CT. all matters sent	75,000	132,790	787,360	73,410	710,360	358,200	Seab. N., N.Y.; Union N., Hou.; Guaranty Bk. & Tr. Co., Dallas; N. Bk. Com., St. L.
" " "	**GUARANTY STATE BANK** 88-1520 ‡§'21	W. J. WEATHERBY PROMPT ATT given Bill of L	N. H. SCOGIN ENTION BY AN ading Drafts and	B. C. SHATTUCK OFFICER OF TH all matters sent	MISS KATE SPRAGINS BANK us.	25,000	6,550	127,930		108,560	50,920	Lumbermans N., Hou.; Rep. N., Dallas.
Jarrell 350 Williamson H17	First State Bank 88-1404 ‡§'11	E. M. Wilson	J. A. Comer	J. A. Comer	Miss Cora G. Sexton	20,000	23,080	90,000		118,000	22,000	Seab. N., N. Y.; 1st N., Hou. and Bartlett; Citiz. State, Austin.
▲Jasper 2200 H Jasper H24	Citizens National Bank 88-1655 ‡'14	W. J. B. Adams	W. P. Cook A. N. Stone	J. H. Seale	T. B. Walters B. G. Graham	25,000	17,800	120,000		140,000	18,250	1st N., Hou. and Beaumont.
" " "	Jasper State Bank 88-893 ‡§'11	H. S. Filson	W. P. Smith	R. M. Curtis	Alma Wigley	50,000	66,750	484,000	10,000	440,000	170,750	N. Bk. Com., N. Y.; Cont. & Com'l N., Chi.; Am. Ex. N., Dallas.; Hou. N. Ex., Hou.
Jayton 1000 Kent C12	First National Bank 88-1113 ‡'07	J. Jay	R. A. Jay	M. S. Sandell	Thos. Fowler	40,000	40,000	160,000		244,000	20,700	1st N., Ft. Worth; Far. & Merch. N., Abilene; Drov. N., Kan. C.
Jean 450 Young I1	Jean State Bank 88-1966 ‡§'20	H. K. Weems	G. M. Roden	J. G. Staples		15,000	1,350	30,000		27,000	12,500	Far. & Mech. N., Ft. Worth; City N., Dallas.
▲Jefferson 2549 Marion D23	Commercial Nat'l Bank 88-363 ‡'07	J. B. Hussey	W. P. Schluter W. J. Sedberry	W. T. Neilon	R. B. Gregg	30,000	11,500	182,000		138,000	52,000	N. Park, N. Y.; Am. Ex. N., Dallas; So. Tex .Com'l N., Hou.; N. Bk. Com., St. L.
" " "	Guaranty State Bank 88-364 ‡§'11	M. J. Whelan	P. E. Hussey F. Meisenheimer	L. G. Braden	H.B.Meisenheimer	25,000	15,880	214,320		158,060	97,130	Seab. N., N. Y.; Dallas Tr. & Sav., Dallas; Liberty Cent. Tr. Co., St.; L. Citiz. State, Austin.
" " "	Rogers National Bank 88-362 •‡'04	H. A. Spellings	T. W. Shackelford	J. W. Badgett		25,000	41,040	322,260		292,940	94,970	Seab. N., N. Y.; 1st N., St. L.
" " "	Rogers State Bank & Trust Co. 88-2002 T•‡§'20	B. F. Rogers	T. J. Rogers L. G. Braden	H. L. Rogers	G.E. Meisenheimer	50,000	630	121,770	25,000	173,030	24,370	Han. N., N. Y.; Cont. & Com'l N., Chi.; 1st N., Shreveport; Am. Ex. N., Dallas.
Jermyn 500 Jack C16	Oliver Loving & Co., Bankers 88-1114 •‡†'11	Oliver Loving	J. W. Loving	John H. Tucker		10,000	12,000	100,000		75,000	25,000	Am. Ex. N., Dallas; Ft. Worth N., Ft. Worth.
Jewett 460 Leon G20	Jewett State Bank 88-1115 ‡§1900	O. Wiley, Jr.	R. L. Wiley	R. B. Adams	J. T. Adkisson	50,000	7,500	200,000		150,000	100,000	N. Bk. Com., N. Y.; Hou. N. Ex., Hou.
Joaquin 400 Shelby F24	First State Bank 88-1116 ‡§'10	A. G. Rushing	M. M. Carroll	Cohron Davis	C. E. Scates	25,000	4,960	86,530	10,110	108,900	17,700	Tex. State, Ft. Worth; 1st N., Center.
▲Johnson City 500 Blanco I16	Johnson City StateBank 88-1117 ‡§'06	E. P. Ross	A. R. Grote	Richard Klappenbach		25,000	10,400	120,430	8,140	137,160	26,810	Han. N., N. Y.; Citiz. State, Austin; Alamo N., San Antonio.
Josephine 500 Collin D19	Josephine State Bank 88-1118 ◆ ‡§'08	G. B. Yeatts		L. Coffman	Chas. C. Coleman	30,000	8,780	75,000		82,660	7,010	N. Park, N. Y.; Guaranty Bk. & Tr. Co., Dallas; Com'l N., Greenville.
Joshua 800 Johnson E18	Citizens Banking Co. 88-1119 ‡†'04	Angus McMillan	F. P. West	C. C. West								1st N., St. L.; Far. & Mech. N., Ft. Worth.
▲Jourdanton 682 Atascosa L16	Atascosa County State Bank 88-1120 •‡§'09	J. A. Waltom	Jourdan Campbell	J. K. Lawhon	A. W. Hethcock Edgar Richardson	62,500	25,290	411,920		372,210	146,850	N. Park, N. Y.; Live Stock Ex. N., Chi.; Alamo N., San Antonio.
▲Junction 1200 Kimble I14	First National Bank 88-1720 ‡'16	C. R. Stevenson	Oren C. Reid Adam Murr	Oren C. Reid	Jas. A. Miller	25,000	36,900	170,000		294,000	62,500	Comw. N., Kan. C.; City N., San Antonio; Far. & Mech. N., Ft. Worth; Am. N., Austin.
" " "	Junction State Bank 88-1121 ◆ •‡§'08	W. P. Riley	E. E. Bolt	Conrad T. Holekamp		100,000	110,000	295,220	330,870	773,810	62,290	N. Bk. Com., San Antonio; Inter-State N., Kan. C., Mo.; Tex. Bk. & Tr. Co., Galv.; Ft. Worth N. and Stock Yds. N., Ft. Worth.
Justin 493 Denton C18	Justin State Bank 88-1122 ‡§'07	W. N. Shofner	J. W. Collins J. H. Allen	J. T. Gossett		35,000	19,500	65,000		80,000	18,500	Far. & Mech. N., Ft. Worth; City N., Dallas.

Town and County. ▲County Seats. In No. 11 F. R. D. E ElPaso H Houston	Name of Bank. •Mem. A. B. A. §State †Priv. ‡Mem. State B. Ass'n. ⌈Estab. ◆M. Fed. Res. T-Trust Powers.	President.	Vice-President.	Cashier.	Ass't Cashier.	Liabilities. Paid-up Capital	Surplus and Profits	Deposits	Miscellaneous	Resources. Loans & Discts. Bonds, Securities	Cash & Exchanges, Due from Banks	Principal Correspondents.
▲Karnes City ..787 H Karnes L17	Guaranty State Bank ..•‡$'21 88-2013	C. W. Rzeppa	J. F. Tobin	Boyd Dicus		$ 20,000	$ 1,000	$ 75,000		$ 50,000	$ 75,000	Han. N., N. Y.; Hou. N. Ex., Hou.; Guaranty State, San Antonio.
" "	Karnes County Nat. Bk. •‡'01 88-1123	J. W. Ruckman	S. A. Hickok	H. W. Isense	J. D. Ruckman	50,000	70,000	489,770		293,880	316,200	N. City, N. Y.; So. Texas Com'l N., Hou.
Katy .....400 H Harris J21	Katy State Bank .....•‡$'14 88-1663	W. C. Stockdick	F. A. Stuart	O. C. Bailey	W. R. Gilpin	25,000	430	53,000		44,800	12,000	1st N., Hou.; N. Bk. Com., St. L.
▲Kaufman ....2501 Kaufman E20	FARMERS & MERCH. NAT'L BANK ... 88-1696 ‡'15	Wood Nash	Nestor Morrow	J. A. Cooley, Jr.	T. S. Pyle	75,000	50,000	200,000		200,000	72,040	Mech. & Metals N., N. Y.; City N., Dallas.
" "	FIRST NATIONAL BANK ‡'88 88-431	J. J. GIBBS / First and Oldes	W. T. NASH / GEO. G. SHAW / t Established Ban / FEE IN ADVANC	J. N. NASH / k. Collections a / E with sight draf	E. E. ROBINSON / S. KRAUSS / Specialty. Gener / ts; Credit Report	100,000	121,230	423,710		507,070	149,570	Seab. N., N. Y.; S. W. N., Dallas.
		Please send 15c			al Bank / s, 25c.							
" "	First State Bank .....‡$'10 ◆ 88-432	C. B. Harton	J. F. Mulkey / A. Miles	C. B. Turney	J. J. Vitovsky	100,000	100,000	550,000		375,000	50,000	Seab. N., N. Y.; Am. Ex. N., Dallas.
Keller .....300 Tarrant D18	Guaranty State Bank ..•‡$'21 88-1124 (Formerly First State Bank)	T. B. White	J. E. Jarvies	J. E. Jarvies		20,000		70,000		65,000	25,000	Ft. Worth N. and 1st N., Ft. Worth.
Kemp .....1500 Kaufman E20	Farmers Guaranty State Bk. 88-544 •‡$'10	G. W. Riddle	J. F. Collins / S. Shaw	S. Shaw	B. F. Fogleman	35,000	11,570	449,440	$ 8,650	325,410	179,250	N. Bk. Com., N. Y.; S. W. N., Dallas.
" "	First National Bank ....•‡'01 88-543	J. E. Moore	Houston Haynie	Forrest Moore	J. E. Moore, Jr.	75,000	50,000	350,000		250,000	150,000	Seab. N., N. Y.; City N., Am. Ex. N., and Dallas N., Dallas.
Kempner .....250 Lampasas H16	Kempner State Bank ...‡$'17 88-1767	H. J. McGuire	Elzy Whitis	C. D. Paine		10,000	1,000	30,000		35,000	10,000	N. Park, N.Y.; City N., Temple and Dallas.
Kenedy .....2015 H Karnes M17	First National Bank •‡$'06 ◆ 88-667 (Formerly Farmers & Mercha	E. P. Ruhmann	J. B. Cannon / Clem Reasoner / Fred Schroeder	W. E. Ruckman		50.000	55,000	250,000		250,000	50,000	N. Bk. Com., N. Y.; Live Stock Ex. N., Chi.; Alamo N., San Antonio; Lumbermans N., Hou.
		ants State Bank)										
" "	NICHOLS NATIONAL BANK .. ◆ 88-668 •‡'06 (Formerly First State Bk. & Tr. Company)	J. M. NICHOLS / SEND US YOU / Prompt, personal / Cash and Time Ite	J. W. NICHOLS / A. F. KAUFMANN, SR. / E ITEMS DIREC / attention given Coll / ms and remitted for	H. W. Mc GOLDRICK / T. / ections, Bill of Ladi / on day of payment.	E. D. HOLCHAK / E. T. LEWALLEN / ROY YOUNG / ng Drafts.	60,000	100,000	385,000		415,000	130,000	Han. N., N. Y.; So. Tex. Com'l N., Hou.; City N., San Antanio.
Kennard .....420 H Houston G22	Farmers Guaranty State Bk. 88-1611 ‡$'13	T. M. Sherman	D. P. Craddock	D. P. Craddock		10,000	800	21,280		19,110	8,610	City N., Galv.; 1st N. Crockett.
Kenney .....202 H Austin J20	Kenney State Bank .....‡$'12 88-1467	J. D. Kamas	Philip Freitag / Chas. Ebert	E. H. Sonsel		10,000	24,000	55,000		75,000	7,800	So. Tex. Com'l N., Hou.; 1st N., Galv. and Brenham.
Kerens .....1343 Navarro E20	First National Bank .....•‡'04 88-745	W. T. Stockton	W. S. Price	Earl Seale	R. P. Walker	50,000	75,780	124,560	33,000	267,760	15,680	Seab. N., N. Y.; Am. Ex. N., Dallas.
" "	First State Bank .....‡$'09 ◆ 88-746	G. M. Westbrook / G. W. Speed, V.-P.	B. B. Coates / W. L. Bain	Luther Westbrook	E. M. Westbrook	50,000	35,000	161,000		249,300	30,000	Han. N., N. Y.; City N., Dallas.
" "	Kerens National Bank ..•‡'19 88-1864	E. E. Nettles	R. P. Coates / Sam Rowe	Joe M. Daniel	C. I. Coates	80,000	31,500	98,790		173,840	15,100	Corsicana N., Corsicana; S. W. N., Dallas.
▲Kerrville ....2353 Kerr J15	CHARLES SCHREINER BANK 88-458 •‡'69	L. A. Schreiner		E. H. Prescott	F. F. Nyc / O. B. Schwethelm	(Individ	ual Res	ponsibil	ity $1,00	0,000)		Chem. N. and N. Bk. Com., N. Y.; N. Bk. Com. and Lockwood N., San Antonio: 1st N., St. L.
" "	First State Bank .....•‡$'07 88-459	E. Galbraith	A. B. Burton	A. B. Williamson	P. L. Williamson	30,000	18,430	197,250	20,000	233,580	32,100	N. City, N. Y.; City N., San Antonio; S. W. N., Dallas.
Kilgore .....1250 Gregg E22	Guaranty State Bank ....$'20 88-1997	J. M. Crim	E. E. Harris	E. E. Harris	L. N. Crim	15,000	5,000	50,000				Dallas Tr. & Sav., Dallas.
" "	Kilgore State Bank .....•‡$'06 ◆ 88-1126		L. P. Griffin	F. D. Oberthier	J. B. Oberthier	25,000	12,500	65,000		85,000	20,000	N. Bk. Com., N. Y.; Guaranty State, Longview.
Killeen .....1298 Bell H17	First National Bank ....•‡'01 88-627	J. W. Norman	P. L. Downs	J. L. Swope	John Norman	50,000	13,000	60,000		104,000	11,000	N. Park, N. Y.; City N., Dallas and Galv.
" "	First State Bank .....•‡$'10 ◆ 88-628	H. C. Smith	W. Sutton	I. A. Swope	R. L. Pace / B. S. Norman	35,000	20,000	211,000		197,000	35,000	Irving N., N. Y.; S. W. N., Dallas; Liberty Cent. Tr. Co., St. L.
" "	Guaranty State Bank ...‡$'20 ◆ 88-2001	Claude McBryde	D. L. Weed / W. H. Walker	W. E. Wicker	Robt. Bigham	30,000	750	67,030		80,210	16,720	N. Park, N. Y.; 1st N., Temple; Rep. N., Dallas.
Kingsbury .....500 Guadalupe K17	First National Bank .....•‡'12 88-1483	J. A. Lynch	F. W. Maurer	A. R. Maurer		25,000	6,000	100,000		85,000	40,000	Han. N., N. Y.; City N., San Antonio; Hou. N. Ex., Hou.
▲Kingsville ...4770 H Kleberg O17	FIRST STATE BANK ...•‡$'09 88-265	J. E. GARRETT / Special attentio / Please send 15c wi	H. ALLISON / n given Bill of La / th each sight draft f	H. ANDREWS / ding drafts, Cash / or presentation and	W. C. KING / and Time Items. / 25c for Credit Repo	35,000	25,000	375,000		280,000	150,000	N. Bk. Rep., Chi.; Hou. N. Ex., Hou.; City N., Corpus Christi.
					rts.							
" "	ROBERT J. KLEBERG & CO. 88-264 •‡'04	R. J. KLEBERG / FIFTEEN CEN / TWENTY-FIVE	E. W. HOUSE / TS sent to us wit / CENTS for each	C. P. HOUSE / h each sight draf / credit report insu	t for presentatio / res prompt, perso	50,000	100,000	1,000,000		750,000	250,000	Mech. & Metals N., N. Y.; N. Bk. Com., San Antonio; So. Tex. Com'l N., Hou.
					n, and / nal atte / ntion.							

THE AMERICAN NATIONAL BANK, AUSTIN, TEXAS Solicits Your Business

Digitized for FRASER https://fraser.stlouisfed.org Federal Reserve Bank of St. Louis

Town and County. ▲County Seats. No.11Fed.Res.Dist. ĒElPaso; HHou.Br.	Name of Bank. •Mem. A. B. A. §State †Priv. ◆M. Fed. Res. T-Trust Powers. ‡Mem. State B. Ass'n. [Estab.	President.	Vice-President.	Cashier.	Ass't Cashier.	Liabilities. Paid-up Capital	Surplus and Profits	Deposits	Miscellaneous	Resources. Loans & Dis'cts. Bonds, Securities	Cash & Exchanges, Due from Banks	Principal Correspondents.
Kirbyville 1165 H Jasper H24	**Kirbyville State Bank** 88-372 •‡§'06	S. B. Conn	R. B. Ritchey	J. W. Beeler		$ 40,000	$ 24,000	$ 289,000		$ 232,000	$ 121,000	N. Bk. Com., N. Y.; 1st N., Hou.; Am. N., Beaumont.
" "	**Peoples State Bank** 88-373 ‡§'07	J. M. Mixson	W. F. McCreight	Mamie Winton		20,000	11,000	80,000		65,000	25,000	1st N., Hou. and Beaumont.
Kirkland 550 Childress R7	**First State Bank** 88-1127 ‡§'10 ◆	C. W. Furr	A. L. Harp	W. W. Williamson	W. C. Harp	50,000	2,500	170,000		130,000	60,000	1st N., Ft. Worth.
Kirvin 288 Freestone F20	*Guaranty State Bank*	(*Merged with Kirvin State Bank*)										
" "	**Kirven State Bank** 88-1868 •‡§'19	R. M. Thompson	D. Alderman	C. C. Grayson	W. A. Richardson	25,000	3,300	80,000		95,000	8,500	Seab. N., N. Y.; S. W. N., Dallas; Corsicana N., Corsicana.
Kleburg 300 Dallas D19	**Farmers & Merchants Bank** 88-1449 ‡†'11	M. C. Glenn		C. T. Stark		20,000						N. Bk. Com., Dallas.
Klondike 400 Delta C21	**First State Bank** 88-1128 ‡§'06	J. J. Hunt	I. J. Bills	J. M. Clower	L. L. Allard	50,000	18,040	55,520	$ 17,500	132,380	8,680	S. W. N., Dallas; Com'l N., Hou.
Knox City 698 Knox B13	**First National Bank** 88-621 •‡'05	E. O. Jamison	C. A. Benedict	R. L. Mullins	Willie Jones	25,000	20,000	188,000		101,700	91,420	Han. N., N. Y.; Ft. Worth N., Ft. Worth; Drov. N., Kan. C.; Austin N., Austin: 1st N., Wichita Falls.
" "	Guaranty State Bank 88-2000 §'20	B. B. Campbell	F. F. Bush S. M. Clonts	A. C. Daniel		20,000	1,200	400,000		25,000	26,000	1st N., Ft. Worth and Wichita Falls.
Kopperl 350 Bosque F18	Guaranty State Bank 84-1436 ‡§'12	James H. Burnett	P. H. Whitworth	S. A. Caruthers	Basil Bryant	10,000	6,610	126,790		24,040	94,670	Tra. State, Cleburne.; Tex. State, Ft. Worth; Dallas Tr. & Sav., Dallas.
Kosse 872 Limestone G19	First National Bank 88-802 •‡'06	W. L. Forbes	C. O. Robertson Wm. Welet	Lee Brady	F. W. Whaley	50,000	25,000	150,000		260,000	40,000	Mech. & Metals N., N. Y.; 1st N., Waco.
" "	**First State Bank** 88-1823 ‡§'18	A. J. Jennings	E. F. Bryant	A. J. Rich	C. S. Markham	25,000	5,000	122,000		105,000	50,000	1st N., St. L.; Rep. N., Dallas; Hou. N. Ex., Hou.
▲**Kountze** 1000 H Hardin I 23	**Hardin County State Bank** 88-1130 •‡§'08	G. W. Riddle	E. L. Adams	J. O. Fountain	W. F. Tohill	20,000	1,000	130,000		90,000	138,940	1st N., Beaumont.
Kress 225 Swisher R4	Farmers State Bank 88-1131 ‡§'09	J. W. Elliott	C. F. Sjogren	J.W. Skipworth, Jr.	W. H. Moore	10,000	15,630	77,480	15,000	100,580	17,530	1st N. and N.Bk. Com., Amarillo; Stock Yds. N., Kan. C.; Liberty Cent. Tr. Co., St. L.
Krum 600 Denton C18	Farmers & Merch. State Bank 88-1132 ‡§'10	J. G. Wilkinson	B. F. Wilson	A. H. Knox		30,000	19,000	85,000		120,000	46,000	Cont. N., Ft. Worth; Dallas N., Dallas.
Kyle 744 Hays J17	**Kyle State Bank** 88-1133 ‡§'94	William Groos	C. F. Heidenreich	E. F. Reuss		30,000	5,800	106,600		110,000	17,500	Han. N., N. Y.; Union N., Hou.; Austin N., Austin; Groos N., San Antonio; City N., Galv.
Lacoste 400 Medina K15	La Coste National Bank 88-1451 ‡'12	Edmund Keller	W. H. Hawkes	H. C. Heilig	W. A. Menck	25,000	36,750	211,250	25,000	220,000	78,000	Han. N., N. Y.; Alamo N., San Antonio: 1st N., Hou.
Ladonia 1713 Fannin C20	First National Bank 88-623 •‡'91	A. E. Sweeney	C. H. Weldon	D. W. Sweeney, Jr.	J. D. Richardson	125,000	40,000	400,000		650,000	30,000	N. Park, N. Y.; Dallas N., Dallas.
" "	**FIRST STATE BANK** 88-624 •§'07 ◆	N. T. Scott J. P. Jones, *V. P.*	D. E. Waggoner C. E. Fuller	H. E. Fuller	B. T. Neilson A. L. Bartley	35,000	10,000	300,000		275,000	50,000	Seab. N., N. Y.; S. W. N., Dallas.
La Feria 236 H Cameron R17	Cameron County Bank 88-1516 •§'13 ◆	J. R. McAdams	B. H. Dunlap	B. H. Dunlap	D. W. Sigler	25,000	2,300	201,800		125,000	94,050	N. Y. Tr. Co., N. Y.; Corn Ex. N., Chi.: Merch. N., Brownsville.
▲**Lagrange** 1669 H Fayette J19	**First National Bank** 88-453 •‡'88	**A. Haidusek**	A. Warnken	J. B. Holloway	E. Mattingly A. F. Speckels	75,000	71,770	743,190	59,000	671,760	277,200	N. City, N. Y.; So. Tex. Com'l N., Hou.
" "	**John Schuhmacher State Bk.** 88-452 •‡§'09	Leo Frede	H. Amberg C. J. von Rosenberg	C. G. Franz	P. A Nikel	100,000	28,220	454,710		415,120	141,220	1st N., Chi.: Am. Ex. N., Dallas: Union N., Hou.
Lakeview 500 Hall R6	**First State Bank** 88-1134 ‡§'10	D. H. Davenport	J. P. Montgomery	B. E. Davenport	Lon Montgomery	25,000	5,700	62,110		76,610	7,740	1st N., Ft. Worth, Amarillo, and Memp., Hall Co. N., Memp. Tenn.
▲**Lamesa** 1188 Dawson D10	First National Bank 88-872 •'04	J. F. Barron	W. H. Turner	J. H. Vaughan	J. E. Barron	30,000	10,000	250,000		257,250	36,470	Seab. N., N. Y.; Ft. Worth N., Ft. Worth.
" "	**First State Bank** 88-873 •‡§'06 ◆	C. C. Koger	A. W. Barfoot W. V. P. Baker	H. T. Bridges	M. P. Dalton	60,000	39,640	331,460	42,330	390,860	82,570	Am. Ex. N., Dallas: Comw. N., Kan. C.
Lamkin 97 Comanche F16	First State Bank 88-1742 ‡§'16	W. T. Hayes	M. D. Carmacheal	D. L. Truett	H. Shockley	10,000	3,470	69,290		42,680	20,220	Hou. N. Ex., Hou.; Stock Yds. N., Ft. Worth.
▲**Lampasas** 2107 Lampasas H16	**FIRST NATIONAL BANK** 88-893 •'84	**H. N. KEY** **Save time and FEE IN ADVAN**	**W. B. McGEE** **get service on Co CE:** *Plain sight*	**DAN CULVER** **llections and Cre** *drafts, 15c; Cre*	**FRED WOLF** **dit Reports by se** *dit Reports, 25c.*	50,000 **nding TRY**	82,550 381,010 **US.**	96,120		393,890	215,800	N. Park, N. Y.; So. Tex. Com'l N., Hou.; City N., Dallas.; Am. N., Austin; 1st N., Ft. Worth; City N., Temple.
" "	**PEOPLES NATIONAL BANK** 88-895 •'05	**J. F. WHITE** **Save time and FEE IN ADVAN**	**C. C. ABNEY** **W. H. BROWNING** **get service on Co CE:** *Plain sight*	**E. HOCKER** **llections and Cre** *drafts, 15c; Cre*	**R. J. PAINE** **dit Reports by se** *dit Reports, 25c.*	50,000 **nding TRY**	43,390 317,950 **US.**			338,010	115,510	Seab. N., N. Y.; 1st N., St. L.; City N., Dallas; Union N., Hou.
" "	**Stokes Brothers** 88-894 ‡†1900			W. T. Munger		(*Individual Responsibility*, $150,000)						Irving N., N. Y.; N. Bk. Com., St. L.; 1st N., Hou.; S. W. N., Dallas.

Town and County. ▲County Seats. No.11Fed.Res.Dist. E El Paso H Hou. Br.	Name of Bank. •Mem. A. B. A. ‡Mem. State B. Ass'n. ◆M. Fed. Res. §State [Estab. T-Trust Powers. †Priv.	President.	Vice-President.	Cashier.	Ass't Cashier.	Liabilities. Paid-up Capital	Surplus and Profits	Deposits	Miscellaneous	Resources. Loans & Disc'ts. Bonds, Securities	Cash & Exchanges, Due from Banks	Principal Correspondents.
Lancaster ....1190 Dallas D19	First National Bank 88-1874 ‡'19	J. H. Darby	J. E. Gist B. F. Lyon	W. Y. Perry	J. A. Fite	$ 50,000	$ 20,280	$ 113,890	$ 50,970	$ 186,720	$ 48,420	Han. N., N. Y.; City N., Dallas.
" ------ "	R. P. Henry & Sons, Bankers 88-679 •‡†'89	Mrs. N. D. Henry	R. P. Henry, Jr.	P. W. Henry	J. K. Henry	(Individual Responsibility, $1,000)						Seab. N., N. Y.; N. Bk. Com., St. L.; City N., Dallas.
" ------ "	White & Co., Bankers 88-680 •‡†'98	L. F. White	K. L. White H. E. White B. E. White	J. O. McShan	O. L. Lavender	(Individual Responsibility, $1,000)						Seab. N., N. Y.; 1st N., St. L.; Am. Ex. N., Dallas.
La Porte .....889 H Harris J22	Brenton & McKay, Bkrs. 88-1135 ‡†'01					(Individual Responsibility, $1,000)						Imp. & Tra. N., N. Y.; N., Union N., Hou.
La Pryor.....350 Zavalla L13	La Pryor State Bank 88-1647 •‡$'14	J. M. Williams	I. T. Pryor	T. W. Alexander	Miss Fairye Neely	15,000	4,000	48,000		57,600	15,000	Comw. N., Kan. C.; Alamo N., San Antonio; Com'l N., Uvalde.
▼**Laredo** .....22,710 Webb O14	First State Bk. & Tr. Co. 88-32 •$'07	R. K. Mims	J. T. Halsell P. B. Juarez	L. A. Lafón	R. M. Martinez S. Vela, Jr.	100,000	44,030	667,380		699,590	177,880	Chase N., N. Y.; 1st N., St. L.; Frost N., San Antonio.
" ------ "	**LAREDO NATIONAL BANK** 88-31 •‡'95	J. BERETTA	B. M. ALEXANDER SAM W. BROWN	M. W. BRENNAN	A. L. VIDAURRI	**200,000**	**318,330**	**2,378,420**	**310,340**	**2,413,250**	**793,840**	**N. City, N. Y.; 1st N., Hou.; N. Bk. Com., San Antonio.**
		Special Attention given to Collections Prompt, Personal, Persistent Efforts. United States Government Depository.										
" ------ "	**MERCHANTS STATE BANK & TRUST CO.** 88-33 •‡$'17	L. VILLEGAS	B. G. SALINAS J. H. ZACHRY		E. A. MULLALLY	125,000	5,670	339,130	320	294,180	175,950	Han. N., N. Y.; Groos N., San Antonio; Union N., Hou.
		Collections and FEE IN ADVAN	**Requests for Cre CE;** *Plain sight dr*	**dit Reports MUS** *afts, 15c; Credit Re*	**T be accompanie** *ports, 25c.*	**d by**						
" ------ "	Mexican-American Commercial & Banking Co. (Uninc.) 88-34 †'21	Domingo Gonzales	E. G. Lozano	Domingo Gonzales, *Tr.*	E. G. Lozano, *Sec.*	95,000	2,720	30,430		102,570	25,580	Zimmerman & Forshay, N. Y.; Alamo N., San Antonio; Banque Francaise du Mexique, Mexico C.
" ------ "	**MILMO NATIONAL BANK** 88-30 •‡'80	M. T. COGLEY	A. M. BRUNI	G. P FARIAS ALBERT MARTIN, *A. Cash.*	P. W. BUTTRON A. J. NOTZON H. S. CLUCK L. E. BRUNI	**150,000**	**160,470**	**2,198,110**	**421,610**	**2,312,170**	**618,020**	**N. Park Bk., N. Y.; N. Bk. Rep., Chi.; N. Bk. Com. and Inter-State N., Kan. C.; N. Bk. Com., St. L.**
		First and oldest Prompt attenti	**Established Bank on to all banking**	**. Unequaled facil matters entruste**	**ities for making c d to us.**	**ollectio ns.**						
Larue .....500 Henderson F21	Citizens State Bank 88-1411 ‡$'12	Tucker Glenn	C. Dunklin	Mrs. Tucker Glenn		10,000	8,000	70,000		40,000	32,000	Am. Ex. N., Dallas; Hou. N. Ex., Hou.
Lavernia.....500 Wilson K16	La Vernia State Bank 88-1136 ‡$'10	Hugo Kott	W. M. Wiseman	J. V. Wiseman	E. H. Linne	20,000	8,530	114,400		94,230	40,830	Frost N. and Comw. Bk. & Tr. Co., San Antonio.
Lawn.....150 Taylor E14	Security State Bank 88-1723 ‡$'19	D. L. Burford	W. J. Taylor	M. R. Roberts	Anna Lee Thomason	10,000	2,450	54,610		37,360	29,690	N. Bk. Com., N. Y.; Far. & Merch. N., Abilene.
League City ...750 H Galveston K22	Citizens State Bank 88-1138 ‡$'06	Sealy Hutchings	G. W. Butler	E. D. Singeltary	C. F. Smithson	15,000	4,600	87,850		75,000	23,640	So. Tex. State, Hutchings, Sealy & Co., and City N., Galv.; Peo. State, Hou.
▲**Leakey** .....250 Real K13	First State Bank ◆ 88-1911 •‡$'20	E. Bell	John Auld	Otto Tampke		25,000	2,750	34,000		52,820	9,800	Live Stock Ex. N., Chi.; Secur. State Bk. & Tr. Co., San Antonio; 1st State, Sabinal; Com'l N., San Antonio.
" ------ "	Real County State Bank 88-1929 §'19	C. E. Freeman, *V. P.* A. G. Weston	S. T. Cooper J. H. Miller	E. J. Davenport		20,000	1,400	45,000		55,000	13,200	
Leander.....500 Williamson I 17	First State Bank 88-1815 ‡$'18	C. R. Mayfield	J. Branch	J. C. Wallace		15,000	2,500	120,000		57,500	62,000	N. Park, N. Y.; 1st N., Hou.; Austin N., Austin.
Leary .....32 Bowie B 23	Guaranty State Bank 88-1867 ‡$'19	E. D. Trigg	T. W. Morgan	O. W. Blocker		10,000	1,350	25,000		21,600	13,500	Guaranty State, Texarkana; S. W. N., Dallas; Cent. N., St. L.
Leeray...Stephens	*Farmers & Merchants Bank*	(Closed)										
Leesburg .....300 Camp D22	First Guaranty State Bk. 88-1410 ‡$'11	J. B. Florence	W. L. Morris	A. C. Richardson		12,500	9,000	25,000		41,500	8,500	Rep. N., Dallas.
Leggett .....500 H Polk H22	Farmers State Bank 88-1577 ‡$'13	A. Thompson	J. W. Cruse	J. A. Riley	W. T. Glover	16,000	8,000	95,000		85,000	26,000	Am. N., Beaumont; State N., Hou.
Lelia Lake....146 Donley Q6	Farmers & Merchants State Bank 88-1932 ‡$'20	J. M. Crews	T. R. Moreman	B. G. Smith		15,000	510	60,960		47,550	23,880	Far. & Mech. State, Childress; City N. Bk. Com., Wichita Falls.
Leming.....300 Atascosa L16	Farmers Bank 88-1645 ‡†'13	Wm. Staunsh		K. T. Cook	R. L. Cook	75,000	2,500	32,500				Alamo N., San Antonio.
Leonard .....1383 Fannin C20	First National Bank 88-732 •‡'98	D. J. Attebery	A. P. Grider R. H. Crabb	A. P. Grider	R. A. Nesbitt	75,000	24,840	357,970		400,020	63,090	Seab. N., N. Y.; Am. Ex. N., Dallas; Greenville N. Ex., Greenville.
" ------ "	First State Bank ◆ 88-1469 •‡$'12	O. S. Ferguson	Homer Collins	H. S. Melton	C. T. Ferguson V. R. Waller	50,000	20,000	215,000		260,000	33,000	Seab. N., N. Y.; City N., Dallas; Com'l N., Greenville.

THE AMERICAN NATIONAL BANK, AUSTIN, TEXAS Solicits Your Business

Digitized for FRASER
https://fraser.stlouisfed.org
Federal Reserve Bank of St. Louis

Town and County. ▲County Seats. In No. 11 F. R. D. E El Paso H Hou.	Name of Bank. •Mem. A. B. A. §State †Priv. ‡Mem. State B. Ass'n. [Estab. ◆M. Fed. Res. T-Trust Powers.	President.	Vice-President.	Cashier.	Ass't Cashier.	Liabilities. Paid-up Capital	Surplus and Profits	Deposits	Miscellaneous	Resources. Loans & Dis'cts. Bonds, Securities	Cash & Exchanges, Due from Banks	Principal Correspondents.
Leroy 250 McLennan D15	Leroy Bank •‡†'07 88-1139	R. C. West		D. T. Janes	C. N. Mitchell	$ 10,000	$ 7,000	$ 100,000		$ 98,530	$ 76,230	Han. N., N. Y.; 1st N., Waco.; Citiz. N., Hillsboro.
Lewisville 1250 Denton C18	First National Bank •‡'04 88-716	B. L. Spencer	E. L. Berry	M. H. Milliken	E. R. Wolters	25,000	45,000	145,000		234,000	15,000	Far. & Mech. N., Ft. Worth; City N., Dallas.
" "	Lewisville State Bank •‡$'10 88-717	J. W. Degan	F. C. Davis R. L. Donald	A. Hayes	Dixie Boyd R. F. Oakley	50,000	33,420	114,040	$ 47,000	223,440	21,020	Han. N., N. Y.; Am. Ex. N. and S. W. N., Dallas.
Lexington 600 H Lee I 18	Lee County State Bank ‡$'05 88-1140	A. A. Wheatley	G. P. Dickson	D. F. Wade		25,000	28,860	161,910	67,030	267,980	14,830	N. Park, N. Y.; Peo. State, Hou.
▲**Liberty** 1117 H Liberty J22	First State Bank •‡$'06 88-740	H. O. Ager	J. F. Richardson Wirt Davis	A. W. Abshier		20,000	13,000	150,000		150,000	40,000	Han. N., N. Y.; Lumbermans N., Hou.
" "	Liberty State Bank •‡$'13 ◆ 88-1605	C. A. Brown	D. J. Harrison E. W. Pickett	B. G. Riviere	Valry Brown	35,000	13,290	245,350	34,510	287,590	40,530	N. Bk. Com., N. Y.; Union N., Hou.
Liberty Hill 1117 Williamson H17	First State Bank ‡$'12 88-1496	C. R. Mayfield	D. D. Munro	T. A. Bryson	H. N. Munro	20,000	2,190	115,740		80,000	43,330	Chem. N., N. Y.; 1st N., Hou.; Citiz. State, Austin.
" "	Potts, Connell & Reed ‡†'07 88-1141	D. C. Reed	J. W. Connell	C. F. Hickman								So. Tex. Com'l N., Hou.; Austin N., Austin.
Lillian 300 Johnson E18	First State Bank ‡$'05 88-1142	M. C. Cahill	Alex Shaw	Otis Withers		10,000	6,000	30,000		52,000	10,000	1st N., Ft. Worth.
Lindale 701 Smith E21	Citizens Guaranty State Bank 88-837 •‡$'12	T. J. Morris	R. G. Marchman	W. R. Ward	M. T. Boyd	32,000	10,000	300,000		165,000	150,000	Am. Ex. N., Dallas.
▲**Linden** 702 Cass C23	Cass County State Bank ‡$'08 88-1143	J. E. Harris	A. B. Bennett	I. E. Lanier	E. B. Bennett	35,000	19,000	375,000		290,000	130,000	S. W. N., Dallas.
" "	First National Bank ‡'14 88-1658	W. C. Blalock C.E.Davis, *Ch. of Bd.*	W. B. Duncan J. P. Fant	J. M. Lloyd	A. J. Nelson	35,000	8,000	140,000		180,000	34,100	City N., Dallas.; State N., Texarkana, Ark.
Lingleville 600 Erath E16	First State Bank ‡$'13 88-1540	J. M. Jones	J. F. Duncan C. E. Durham	J. H. Morris	Mattie Hall	20,000	15,000	165,000		147,000	50,000	Cent. N., Waco.; Guaranty State, Dublin; Far. N., Stephenville; Tex. State, Ft. Worth.
Lipan 750 Hood E 17	First National Bank ‡'07 88-875	W. S. Fant	P. Ator G. F. Followill	W. H. Roach		25,000	14,000	115,000		96,000	60,000	1st N., Weatherford; 1st N., Ft. Worth.
" "	Lipan State Bank ‡$'06 88-874	D. C. Cogdell	J. H. Self G. W. Key	W. R. Martin	F. C. Branson	25,000	14,000	77,700		122,880	12,140	Rep. N., Dallas; Tex. State, Ft. Worth; 1st N., Granbury.
▲**Lipscomb** 200 Lipscomb N6	Lipscomb County Bank •‡†'08 88-1144 (*Formerly Bank of Lipscomb*)	A. Bissantz	C. W. Carson, Jr.	A. L. Wood	J. C. Thompson	15,000	5,000	50,000	10,000	70,000	10,000	Drov. N., Kan. C.; 1st N., Wichita, Kan.
Littlefield 500 Lamb B9	Littlefield State Bank •‡$'15 88-1692	E. A. Logan	A. Childress	J. M. Pope		20,000	2,000	160,000		93,000	73,000	1st N., Plainview and Amarillo; Stock Yds. N., Kan. C.
▲**Livingston** 928 H Polk H22	First National Bank •‡'02 88-545	J. W. Cochran A. L. Carter, *V.P.*	J. W. Cochran, Jr. P. H. Blalock	A. W. Peebles	H. B. Davis, Jr.	50,000	67,000	425,000		281,020	231,100	Chase N., N.Y.; N. Bk. Com., St.L.; 1st N. and Union N., Hou.; Am. N., Austin.
" "	Guaranty State Bank •‡$'10 88-546	L. F. Gerlach	R. B. Love	J. L. Muller		25,000	28,490	124,210		147,670	30,030	So. Texas Com'l N., Hou.
▲**Llano** 1645 Llano H15	Home National Bank •‡'04 88-504	W. Vander Stucken	J. M. Haywood	Grady Faubion	W. B. Haynie	60,000	100,000	450,000		465,000	118,500	N. Bk. Com., N. Y.; Inter-State N., Kan. C.; Austin N., Austin.
" "	**LLANO NATIONAL BANK** •‡'01 88-503	**M. M. MOSS** **FIFTEEN CENT TWENTY-FIVE**	**ALLAN NEWSOM** **S sent to us with CENTS for each e**	**G. G. GALLOWAY** **each sight draft f redit report insur**	**SLATER DUNCAN** **O. F. BARNETT** **or presentation, a es prompt, perso**	50,000	25,210 **nd nal atte**	400,000 **ntion.**		513,180	65,000	Comw. N., Kan. C.; Am. N., Austin; Far. & Merch. N., Ft. Worth.
" "	Moore Banking Co. †'22 88-2052	Miss E. J. Moore	Mrs. T. J. Moore	T. J. Moore								Tex. Bk. & Tr. Co., Austin.
▲**Lockhart** 3731 H Caldwell J17	**FIRST NATIONAL BANK** •‡'89 88-321	W. B. Swearingen	J. P. Cardwell	A. A. Wiede	C. B. Mohle	100,000	100,000	350,000		509,000	85,000	N. Park, N. Y.; Lumbermans N., Hou.; Frost N., San Antonio; City N., Dallas.
" "	**LOCKHART NATIONAL BANK** 88-322 •‡1900	John T. Storey	G. W. Walton	J. S. Smith	Beatrice Williams Albert Seeliger	200,000	61,020	285,020	114,450	616,290	44,650	Seab. N., N. Y.; 1st N., St. L.; So. Tex. Com'l N., Hou.; Alamo N., San Antonio.
" "	**LOCKHART STATE BANK** 88-323 •‡$'10	B. J. Bellamy	W. B. Kelly F. Alves J. J. Jolley	M. W. Schulz	R. T. Clark H. W. Hoffman B. C. Lipscomb	125,000	36,730	423,670	25,040	551,440	58,990	Chase N., N. Y.; N. Bk. Com., St. L.; 1st N., Hou.; Com'l N., San Antonio; Austin N., Austin.
Lockney 1118 Floyd A11	First National Bank •‡'08 88-1145	A. B. Brown	Carl McAdams	Jno. C. Broyles	David Bates C. C. Seaman	25,000	30,000	350,000		300,000	75,000	New. Eng. N., Kan. C.; Ft. Worth N., Ft. Worth; 1st N., Plainview.
" "	Lockney State Bank ‡$'11 ◆ 88-1366	W. N. Brown	F. H. Ford	W. N. Brown	Vertis Smalley	50,000	25,000	495,000		350,960	200,000	1st N., Ft. Worth and Amarillo; Comw. N., Kan. C.
Lohn 500 McCulloch H2	Lohn State Bank ‡$'20 88-1985	J. K. Shelton	L. O. Marshall	W. F. Roberts, Jr.		30,000		106,040		74,060	58,080	Tex. State and 1st N., Ft. Worth; Com'l N. and Brady N., Brady.
Lometa 995 Lampasas G16	First National Bank •‡'13 88-1531	A. F. Lockhart	W. H. Walton	A. E. McLean		25,000	15,000	110,000		155,000	30,000	Am. Ex. N., Dallas; 1st N., Temple; State N., Austin; Comw. N., Kan. C.
" "	Lometa State Bank •‡$'05 88-1146	I. Jolesch	J. T. McCarson W. E. Wittenberg	C. M. Swinney	Cora Marley	40,000	25,000	250,000		128,080	71,670	Mech. & Metals N., N. Y.; Guaranty Bk. & Tr. Co., Dallas; 1st N., Ft. Worth; Peo. State, Hou.; City N., Galv.
Lone Oak 1017 Hunt D20	Farmers National Bank ‡'05 88-804	W. J. Schenck	D. B. Corley R. P. Etter	R. D. Trimble	B. H. Holcomb	30,000	20,000	150,000		220,000	50,000	N. Bk. Com., N. Y.; City N., Dallas; Greenville N. Ex., Greenville.
" "	**GUARANTY STATE BANK** ‡$'13 88-803	W. C. Dowell	J. D. Edge	J. E. Rabb		50,000	20,000	155,000		220,000	20,000	Seab. N., N. Y.; S. W. N., Dallas; Greenville N. Ex., Greenville.

Town and County. ▲County Seats. In No. 11 F. R. D. E El Paso H Hou.	Name of Bank. •Mem. A. B. A. §State †Priv. ‡Mem. State B. Ass'n. [Estab. ◆M. Fed. Res. T-Trust Powers.	President.	Vice-President.	Cashier.	Ass't Cashier.	Liabilities. Paid-up Capital	Surplus and Profits	Deposits	Miscellaneous	Resources. Loans & Dis. Bonds, Securities	Cash & Exchanges, Due from Banks	Principal Correspondents.
▲Longview 5713 Gregg E23	CITIZENS NATIONAL BK. •‡'02 88-189	L. J. EVERETT	H. A. WILLIAMS	S. B. BROWN		$ 100,000	$ 32,000	$ 350,000		$ 450,000	$ 89,720	Seab. N., N. Y.; S. W. N., Dallas.
	SEND US YOUR LONGVIEW ITE MS DIRECT. Prompt attenti on given Bill of L ading Drafts and all matters sent us.											
" "	Com'l Guaranty State Bank ◆ 88-192 •§'20	J. R. Sparkman	J. G. Pegues P. M. Bramlette	P. M. Bramlette		50,000	6,200	225,000		210,000	65,000	N. Park, N. Y.; City N. and Dallas Tr. & Sav., Dallas.
" "	First National Bank T•‡'79 88-188	O. W. Foster H. M. Lawrence, *Ch. of Bd.*	Mrs. J. W. Yates	J. C. Barton	J. W. Hudspeth D. R. Richardson	60,000	41,980	537,670	$ 76,570	628,020	88,200	Seab. N., N. Y.; City N. and Am. Ex. N., Dallas; 1st N., Shreveport; So. Tex. Com'l N., Hou.
" "	Guaranty State Bank •‡§'12 88-191	E. H. Bussey	F. T. Rembert D. W. Gans J. C. Turner	J. S. Rea		100,000	45,300	534,710	62,900	521,080	221,830	N. Bk. Com., N. Y.; S. W. N. and Dallas Tr. Sav., Dallas; Union N., Hou.; Whitney-Cent. N., N. O.
Loraine 610 Mitchell E12	First State Bank ‡§'08 ◆ 88-842	S. E. Brown	T. J. Coffee	John Coffee	H. V. Richards	30,000	50,000	408,000		202,000	125,000	S. W. N., Dallas; Ft. Worth N., Ft. Worth.
Lorena 700 McLennan G18	First National Bank ‡'07 88-719	T. F. Miles	A. B. Stanford	L. J. Dodson		30,000	17,500	212,270		191,690	65,480	Mech. & Metals N., N. Y.; 1st N., Waco.
" "	Lorena State Bank ‡§'09 88-718	H. J. Hudson	Peeler Williams	Fred Stewart		15,000	4,580	48,580		38,100	16,200	Provident N., Waco; S. W. N., Dallas; City N., Temple.
Lorenzo 450 Crosby B11	First State Bank •§'17 ◆ 88-1688	J. A. Dillard	W. P. Fullingim	Fred Wiese	Emzy Pieratt	25,000	27,500	160,000		180,000	35,000	Drov. N., Kan. C.; Amarillo N., Amarillo; Lubbock State, Lubbock.
Lott 1093 Falls G18	First National Bank •‡'02 88-697	A. L. Patton	H. A. Patton	R. E. Cross	Fred Sliva	50,000	70,000	410,000		382,000	146,000	N. Bk. Com., N. Y.; So. Tex. Com'l N., Hou.
" "	Lott State Bank ‡§'10 88-698	W. R. Peters	J. H. Cox	Henry Lott	C. A. Cox	25,000	31,960	93,880		109,580	40,980	N. Park, N. Y.; 1st N., Hou.; Cent. N., Waco.
Louise 500 H Wharton L20	Louise State Bank ‡§'09 88-877	C. A. Ward	W. G. Davis A. Peterson	J. W. Good	Addie Peterson	20,000	17,000	56,000		71,000	15,600	Lumbermans N., Hou.; Levi Bk. & Tr. Co., Victoria.
" "	Peoples Bank ‡†'03 88-876	H. P. Stockton	L. L. Raybon	L. L. Raybon	L. S. Stockton	25,000	30,000	80,000		123,000	12,500	City N., Galv.; 1st N., Hou.
Lovelady 625 H Houston G21	First National Bank ‡'07 88-791	W. H. Collins	J. A. Harrelson	I. J. Young		25,000	21,970	118,000		165,000	15,000	City N., Galv.; 1st N., Hou.
" "	Lovelady State Bank ‡§'17 88-790	K. D. Lawrence	A. A. Waller	A. B. Milliken		25,000	6,000	55,000		28,000	57,000	Union N., Hou.; 1st N., St. L.; Tex. Bk. & Tr. Co., Galv.; 1st N., Crockett.
Loving 350 Young C16	Loving State Bank ‡§'10 88-1148	M. H. Steadham	D. F. Ford	H. G. Millican		16,000	24,000	75,000		74,000	22,000	Cont. & Com'l N., Chi.; Far. & Mech. N., Fort Worth.
▲Lubbock 4051 Lubbock B10	CITIZENS NATIONAL BANK 88-436 ‡'06	FRANCE BAKER	S. C. ARNETT		C. C. PEARSON W. L. BURLESON	100,000	55,000	450,000		470,640	141,760	Chase N., N. Y.; Fid. N. Bk. & Tr., Kan. C.; Ft. Worth N., Ft. Worth.; 1st N., Amarillo.
	First and Oldes t Established Ban k. Exceptional f acilities for hand ling coll ections Lubb ock and Send 15c on Sig ht Drafts and 25c on Credit Report s and receive real bankin g servic e. Try us.									adjoini ng terri tory.		
" "	Lubbock State Bank •§'08 ◆ 88-437	O. L. Slaton	W. K. Dickinson, Sr.	W. S. Posey A. B. Ellis, *A. Cash.*	J. M. Denman Ralph Bedford H. S. Lowrey	100,000	66,520	699,090		646,330	219,280	N. Bk. Com., N. Y.; Inter-State N., Kan. C.; 1st N., Ft. Worth.
" "	SECURITY STATE BK. & TR. CO. ◆ 88-1772 •§'17	C. E. MAEDGEN F. R. FRIEND, *V. P*	J. O. JONES A. V. WEAVER	L. C. ELLIS	F. W. GROCE	100,000	16,740	350,510		344,690	98,720	N. Park, N. Y.; New. Eng. N., Kan. C.; Guaranty State, Amarillo; Cont. N., Ft. Worth.
	Save time and get service on coll ections and Credi t Reports by send ing FEE IN ADVAN CE: *Plain sight drafts, 15c: Cre dit Reports, 25c.* TRY US.											
Lueders 700 Jones D14	Lueders State Bank ‡§'09 88-1149	P. H. Campbell	Chas. Stifflemire	Chas. Stifflemire	Elizabeth Duke	25,000		50,000		83,000	18,480	1st State, Stamford.
▲Lufkin 4878 H Angelina G22	Citizens Guaranty State Bk. ◆ 88-1841 ‡§'19	C. B. Collins	G. R. Thompson J. O. Crumpler	R. C. Jordan	Esther Fuller	75,000	9,180	385,300	6,870	408,370	67,980	Mtle. Tr. Co., St. L.; Am. Ex. N., Dallas; Hou. N. Ex., Hou.
" "	GUARANTY STATE BK. & TR. COMPANY. ◆ 88-345 T•‡§'10	R. J. Behannon	W. R. McMullen B. F. Gibson	N. R. Miller	R. E. Henry	75,000	38,140	758,900	950	713,630	159,350	City N., Galv.; Union N. and Hou. N., Hou.
" "	LUFKIN NATIONAL BANK 88-343 •‡'01	E. J. MANTOOTH	J. H. KURTH G. A. KELLEY	R. W. KURTH	J. H. GIBSON C. B. RICHARDSON	100,000	54,170	1,075,710	75,000	1,036,520	268,350	N. Bk. Com., N. Y.; 1st N., St. L.; Union N., Hou.
	Special attenti on given Bill of L ading drafts, Cas s. *Please send 15c w ith each sight draft f or presentation and* h and Time Item 25c *for Credit Repor ts.*											
Luling 1502 H Caldwell J17	Citizens State Bank ‡§'14 ◆ 88-1648	T. T. Brown	R. P. Rector	L. A. Ridout	Addie Walker	25,000	11,470	198,760		100,180	131,930	Mech. & Metals N., N. Y.; 1st N., Hou.; State N., San Antonio.
" "	Lipscomb Bk. & Tr. Co. ‡§'09 ◆ 88-581	S. J. Francis	G. C. Walker	Albert Taylor	D. B. Cochran	75,000	55,980	154,510	20,000	257,500	47,990	N. City, N. Y.; So. Tex. Com'l N., Hou.; N. Bk. Com., San Antonio.

THE AMERICAN NATIONAL BANK, AUSTIN, TEXAS Solicits Your Business

Digitized for FRASER https://fraser.stlouisfed.org Federal Reserve Bank of St. Louis

Number under Name of Bank is the New Transit Number given to each bank in U. S. exclusively by The Rand-McNally Bankers' Directory, under the authority of The American Bankers Ass'n.

TEXAS—Continued

Non-Bank Towns with Nearest Banking Point (Indexed Acces.), Lawyers, Laws (indexed) in back of this volume. For Interest Rates, Holidays, etc., see Laws.

Town and County. ▲County Seats. No. 11 F. Res. Dist. E El Paso H Houston	Name of Bank. •Mem. A. B. A. §State †Priv. ‡Mem. State B. Ass'n. [Estab. ◆M. Fed. Res. T-Trust Powers.	President.	Vice-President.	Cashier.	Ass't Cashier.	Liabilities. Paid-up Capital	Surplus and Profits	Deposits	Miscellaneous	Resources. Loans & Disc'ts. Bonds, Securities	Cash & Exchanges, Due from Banks	Principal Correspondents.
Lyford 500 H Willacy R18	First State Bank ‡$'12 88-1477	A. D. Struthers	E. W. Archer O. G. Schlecht	C. E. Craig		$ 16,000	$ 4,080	$ 72,730		$ 86,190	$ 11,450	N. Bk. Com., N. Y.; City N., San Antonio; 1st N., Brownsville.
Lyons 600 H Burleson I 19	First State Bank •‡$'10 88-1150	J. F. Lyon	Mrs. J. W. Wood O. F. Lyon	O. A. Schatz	A. L. Schatz	30,000	19,000	115,000		120,000	30,000	Seab. N., N. Y.; State Bk. & Tr. Co., Hou.; 1st N., St. L.
Lytle 700 Atascosa L15	Lytle State Bank •‡$'10 88-1151	R. B. Touchstone	W. H. Gray L. O. Johnson	A. J. Gidley		15,000	10,570	118,000		74,500	57,800	Chase N., N. Y.; Dallas Tr. & Sav., Dallas; Comw. Bk. & Tr. Co. and Cent. Tr. Co., San Antonio.
Mabank 1500 Kaufman E20	Farmers & Merchants State Bank 88-1380 •‡$'11	J. T. Pate	J. F. Foster	C. F. Olson	Jno. Carter, Jr.	25,000	7,650	125,950		74,990	67,640	Han. N., N. Y.; Am. Ex. N., Dallas.
" "	First National Bank •‡'03 88-1152	R. P. Wofford	C. M. Hearn	Walter Tynes, Jr.	Miss Dovie Gray E. T. Fitzgerald	50,000	61,970	189,590	$ 25,000	290,360	36,190	N. Bk. Com., N. Y.; S. W. N., Dallas.
▲Madisonville 1079 H Madison H20	Farmers State Bank •‡$'07 ◆ 88-548	J. L. Cleere	O. Patton J. E. Viser	T. B. Viser	C. R. Pannill J. P. McAdams	25,000	29,090	169,370	800	199,340	24,920	Hou. N. Ex. and Union N., Hou.
" "	First National Bank •‡'02 88-547	J. N. Heath	H. A. Turner O. A. Parten	W. W. Underwood	J. O. Thompson	50,000	3,480	119,980	80,930	226,390	28,000	Seab. N., N. Y.; So. Tex. Com'l N., Hou.; Austin N., Austin; 1st N., Navasota.
Magnolia 175 H Montgomery L4	First State Bank ‡$'20 88-1947	Wm. A. Dean	T. H. Yon	W. H. Lee		20,000	500	38,000		25,000	18,000	1st N. and Peo. State, Hou.
Malakoff 800 Henderson E20	First National Bank ‡'13 88-1587	J. W. Murchison	S. J. Riddlesperger	H. C. Riddlesperger		25,000	15,000	60,000		56,000	22,000	City N., Dallas.
" "	First State Bank ‡$'09 88-1153	H. L. Flagg	A. S. Tanner	Martin Eastwold		10,000	19,690	42,730		58,670	13,750	Coal & Iron N., N. Y.; Cent. State, Dallas.
Malone 488 Hill F19	First State Bank ‡$'11 ◆ 88-1367	J. O. Goode	R. V. Reavis	S. E. Lowe	W. A. Tate	25,000	12,000	100,000		122,000	20,000	Han. N., N. Y.; 1st N., Waco.
" "	Malone Bank ‡†'04 88-1154	Geo. Carmichael		G. M. Mann	M. M. Traylor	10,000	12,080	76,380		97,270	11,500	Han. N., N. Y.; Citiz. N., Hillsboro.
Manor 827 Travis I 18	*Citizens Guaranty State Bank*	*(Closed January 3,*	1922)									
" "	Farmers National Bank •‡'04 88-1155	W. G. Luedecke	C. Victor Anderson	P. W. Bowman	Mary F. Ballerstedt	40,000	54,960	135,270		263,510	42,840	N. City, N. Y.; 1st N., Hou.; Austin N., Austin.
Mansfield 719 Tarrant D18	First National Bank ‡'04 88-846	E. R. Holland	G. A. Henderson	R. E. McMillan	Frank Mayfield	25,000	22,450	141,000		124,000	64,600	Han. N., N. Y.; Far. & Mech. N., Ft. Worth.
" "	State Bank of Mansfield ‡$'06 88-845	J. H. Wright	W. S. Poe	T. G. Davis	R. D. Gaulden	35,000	23,870	77,600		115,220	21,250	N. City, N. Y.; Ft. Worth N., Ft. Worth; Citiz. N., Waxahachie.
Marathon 1000 E Brewster J7	Marathon State Bank •‡$'09 88-1156	L. L. Hess	W. K. Bates J. J. Roberts	Fred Clark	Earl Clark	22,500	8,240	94,610		94,590	30,760	Chase N., N. Y.; Alamo N., San Antonio.
Marble Falls 639 Burnet I 16	Citizens State Bank ‡$'06 88-694	W. D. Yett	A. F. Hicks	Carl Francis	D. E. Fowler	20,000	11,190	105,740		103,980	14,980	N. Park, N. Y.; Austin N., Austin; Union N., Hou.
" "	Ebeling Banking Co. ‡†'14 88-1371	Rudolph Ebeling	O. L. Hundley	L. W. Hooper								Chase N., N. Y.; Am. N., Austin.
" "	First National Bank ‡'90 88-693	T. M. Yett	H. E. Faubion	J. R. Yett	Herbert Tate	30,000	18,000	150,000		170,000	15,000	Han. N., N.Y.; 1st N., Hou.; Am. N., Austin; Stock Yds. N., Ft. Worth.
▲Marfa 3553 E Presidio I 6	Marfa National Bank •‡'07 88-473	C. A. Brown	L. C. Brite H. M. Fennell	M. D. Bownds		70,000	50,000	680,000		660,000	130,000	N. Bk. Com., N.Y.; State N., El Paso.
" "	Marfa State Bank •‡$'10 88-474	T. M. Wilson	T. C. Mitchell	Karl H. Word	Ben. S. Avant	50,000	58,420	212,910	26,000	289,670	57,660	N. City, N. Y.; Lumbermans N. Hou.; Am. N., Austin: 1st N., El Paso.
Marietta 120 Cass C23	*Marietta Bank*	*(Consolidated with*	*Marietta State Bank)*									
" "	Marietta State Bank §'19 88-1857	I. N. Merritt	J. J. Shaddix H. D. Finley	E. W. Albright		30,000	6,500	30,000		70,000		State N., Texarkana.
Marion 400 Guadalupe K16	Marion State Bank ‡$'06 88-1157	C. E. Tips	C. A. Krueger	E. C. Schulz	B. A. Krueger	30,000	28,410	233,610		200,660	91,380	Han. N., N. Y.; Alamo N., San Antonio; So. Tex. Com'l N., Hou.
Markham 500 H Matagorda L20	Markham State Bank ‡$'05 88-1158	W. A. Furber	F. Cornelius	W. J. Luder		15,000	11,000	85,000		118,000	13,500	Han. N., N. Y.; Union N., Hou.
▲Marlin 4310 Falls G19	Citizens State Bank •‡$'20 88-1923	J. C. Fountain	L. J. Davis N. D. Buie	J. W. Powers	C. H. Barclay	100,000	50,000	275,920		398,220	52,500	Seab. N., N. Y.; So. Tex. Com'l N., Hou.; Cent. N., Waco; Am. Ex., Dallas.
" "	First National Bank •‡'92 88-249	B. J. Linthicum	J. J. Gallaher T. A. Cheeves	N. E. Stockton	H. L. Chilton	100,000	216,960	559,470	101,750	816,760	161,420	Mech. & Metals N., N. Y.; N. Bk. Com., St. L.; So. Tex. Com'l N., Hou.; City N., Dal.
" "	First State Bank ‡$'09 88-251	T. E. Battle	J. A. Dunkum	M. V. Bradshaw		100,000	106,000	380,000		375,000	154,000	Mech. & Metals N., N.Y.; Union N., Hou.; Am. N., Austin: 1st N., Galv.
" "	Marlin National Bank •‡1900 88-250	R. A. Reed	A. W. Flinn	G. W. Glass	E. A. Flowers W. F. McKinley	100,000	200,000	800,000		925,000	175,000	N. City, N. Y.; 1st N., Hou.; Am. Ex. N., Dallas; Liberty N., Waco.
Marquez 500 Leon G20	First State Bank ‡$'06 88-1159	D. W. Carrington	J. G. Philen	R. P. Carrington	P. W. Barkley	30,000	7,500	100,000		90,000	27,000	So. Tex. Com. N., Hou.; City N., Galv.

Number under Name of Bank is the New Transit Number given to each bank in U. S. exclusively by The Rand-McNally Bankers' Directory, under the authority of The American Bankers Ass'n.

TEXAS—Continued

Non-Bank Towns with Nearest Banking Point (Indexed Acces.), Lawyers, Laws (indexed) in back of this volume. For Interest Rates, Holidays, etc., see Laws.

Town and County. ▲County Seats. No. 11 F. Res. Dist. E El Paso H Houston	Name of Bank. •Mem. A. B. A. §State †Priv. ‡Mem. State B. Ass'n. [Estab. ◆M. Fed. Res. T-Trust Powers.	President.	Vice-President.	Cashier.	Ass't Cashier.	Liabilities. Paid-up Capital	Surplus and Profits	Deposits	Miscellaneous	Resources. Loans & Disc'ts. Bonds, Securities	Cash & Exchanges, Due from Banks	Principal Correspondents.
▲**Marshall** 14,271 Harrison D23	Citizens State Bank 88-48 ‡$'09	J. F. Womack	J. I. Carter	J. I. Carter	W. A. Murphy	$ 25,000	$ 25,000	$ 324,070		$ 271,780	$ 101,530	Seab. N., N. Y.; Cont. & Com'l N., Chi.; 1st N., Hou.
" "	First National Bank 88-45 T•‡'83	E. Key	E. J. Fry E. S. Fry	W. L. Barry	B. H. Bell F. M. Armstrong Miss J. A. Powell	200,000	152,450	1,992,060		1,997,810	446,700	Seab. N., N. Y.; Am. Ex. N., Dallas; N. Bk. Com., St. L.
" "	Guaranty State & Sav. Bank 88-49 •‡§'14	D. C. Driskell	W. R. Motley, Sr. P. P. Taylor H. O. Wilson	R. J. Miller	W. R. Motley, Jr. W. M. Thomas	75,000	28,820	415,000		463,480	93,590	Chase N., N. Y.; S. W. N., Dallas; State N., St. L.; Cont. Bk. & Tr. Co., Shreveport, La.
" "	**MARSHALL NATIONAL BANK** 88-46 T•‡'89	W. L. MARTIN **Collections and by FEE IN ADV**	M. M. RAINS **Requests for Cre ANCE:** *Plain sigh*	W. C. PIERCE, JR. **dit Reports MUS** *t drafts, 15c; Credit*	W. D. RAINS H. D. AECHTERNACHT **T be accompanied** *Reports, 25c.*	100,000	182,340	916,730		1,041,370	244,110	N. Bk. Com., N. Y.; Merch.-Lac. N., St. L.; City N., Dallas.
Mart 3105 McLennan G19	**Farmers & Merch. Nat. Bank** 88-325 •‡'04	T. M. Wilson	J. H. Punchard	H. F. Meyer	L. G. Stewart A. T. Stansell	50,000	67,000	250,000		190,000	60,000	N. Park, N. Y.; 1st N., Hou.; Am. Ex. N., Dallas; Citiz. N., Waco.
" "	First National Bank 88-324 •‡'01	A. P. Smyth	Earl B. Smyth	Harry E. Thomas	P. H. Reichert	50,000	95,000	300,000		350,000	75,000	N. Bk. Com., N. Y.; So. Tex. Com'l N., Hou.; 1st N., Waco; City N., Dallas.
" "	**First State Bank** 88-326 ‡§'09	R. H. Swaim	R. W. Bass	J. C. Rogers	P. C. Matthews	30,000	20,000	175,000		155,000	40,000	Am. Ex. N., N. Y.; 1st N., Waco; Union N., Hou.
Martindale 500 H Caldwell J17	Merchants & Planters Bank 88-1160 •‡†'19	J. B. Martindale	R. N. Martindale	F. P. Johnson	F. W. Slaughter	50,000	12,430	170,760		185,840	48,340	N. Bk. Com., N. Y.; Austin N., Austin; Alamo N., San Antonio.
▲**Mason** 1500 Mason H14	**COMMERCIAL BANK** 88-549 •‡†'01	MRS. ANNA MARTIN **Oldest and mos 15 CENTS sent 25 CENTS for**	C. L. MARTIN MAX MARTIN **t progressive ban to us with each each credit repo**	WALTER M. MARTIN **k in Mason. Sight Draft for p rt insures promp**	MRS. W. M. MARTIN O. A. HENSCH **resentation, and t, personal atten tion.**	100,000	10,000	130,000				Seab. N., N. Y.; Austin N., Austin; Stock Yds. N., Ft. Worth; 1st N., St. L.
" "	First State Bank 88-1892 ‡§'19	J.D. Eckert	E. O. Kothmann	W. E. Jordan		25,000	5,310	115,480		104,610	41,180	Drov. N., Kan. C.; 1st N., Ft. Worth; Tex. Bk. & Tr. Co., Galv.; Citiz. State, Austin.
" "	Mason National Bank 88-550 ‡'04	J. W. White	Erv. Hamilton	D. F. Lehmberg	E. A. Loeffler A. E. Grosse	50,000	53,000	140,000		215,500	57,000	N. Bk. Com., N. Y. and St. L.; Am. N., Austin; Far. & Mech. N., Ft. Worth.
▲**Matador** 692 Motley A12	First National Bank 88-1773 •‡'17	W. W. Moore	R. P. Moore	E. Sanford	H. K. Ford	30,000	10,000	157,000		192,000	20,000	Stock Yds. N., Kan. C.; Far. & Mech. N., Ft. Worth.
" "	**First State Bank** ◆ 88-1162 •‡§'04	A. B. Echols	F. C. Bourland	Elmer Stearns	W. N. Pipkin	37,500	31,200	235,500		223,430	52,340	N. Bk. Com., N. Y.; 1st N., Ft. Worth.
Matagorda 1000 H Matagorda M21	Bank of Matagorda 88-1163 ‡†'03	Goodwin Sterne		A. W. McNabb				125,000		75,000		Chase N., N. Y.; Union N., Hou.
Mathis 650 H Patricio N17	First National Bank 88-1717 ‡'16	J. S. Wagnon	D. B. Miller	M. O. Grooms		25,000	2,500	80,000		30,000	57,000	Lumbermans N., Hou.; Cent. Tr. Co., San Antonio; Corp. Ch'sti N., Corpus Christi.
" "	First State Bank ◆ 88-1164 ‡§'11	R. A. Cain	J. E. Beall	C. F. Miller	S. M. Dobie	30,000	25,000	75,000		125,000	15,000	Alamo N., San Antonio; Union N., Hou.; Corpus Christi N., Corpus Christi.
Maud 600 Bowie B23	Maud National Bank 88-1165 ‡'12	L. F. Harris	P. W. Morrow	L. C. Baker		25,000	1,070	26,450	$ 6,200	49,380	9,340	Texarkana N., Texarkana.
Mauriceville 68 H Orange I 24	Boys Saving Bank 88-2035	J. B. Hilliard	W. T. Dunn	C. A. Wilkinson	W. N. Wilkinson	6,798	2,500	18,890		17,090	10,630	
Maxwell 300 H Caldwell J17	Maxwell State Bank 88-2004 ‡§'21	F. Klingemann	Otto Pfefferkorn W. T. Fehlis	L. A. Laas	L. L. Pfefferkorn	25,000	1,200	41,470		58,010	16,370	Irving N., N. Y.; Lockhart N., Lockhart; Austin N., Austin; Alamo N., San Ant.
May 400 Brown F15	First National Bank 88-1167 ‡'06	J. F. McGee	G. W. Plummer A. M. Bowden	E. A. Robason	M. W. Robason	25,000	31,840	158,000		147,900	50,370	1st N., St. L.; Far. & Mech. N., Fort Worth; 1st N. and Brooke Smith & Co., Brownwood.
Maydelle 150 H Cherokee F22	Farmers and Merchants State Bank 88-1533 ‡§'13	W. H. Shook	J. S. Sherman	J. T. Watson		10,000	2,200	50,000		35,000	15,000	Union N., Hou.; Far. & Merch. State Bk. & Tr. Co., Rusk.
Maypearl 417 Ellis E19	Citizens State Bank ◆ 88-878 ‡§'03	Weaver Aldridge	C. H. Wileman	C. H. Wileman	Irene Copeland	25,000	28,000	70,000		165,000	10,000	N. Park, N. Y.; Am. Ex. N., Dallas.
" "	Farmers & Merch. State Bank ◆ 88-879 ‡§'10	J. P. Claunch	C. R. Tirey	W. A. Claunch	L. N. Wilemon	25,000	26,500	160,000		228,000	16,500	Far. & Mech. N., Ft. Worth; Waxahachie N., Waxahachie.
McAllen 5331 H Hidalgo R16	**FIRST NATIONAL BANK** 88-1809 ‡'18	M. J. Bowe	P. A. Rodgers	A. Nix	Miss Josephine Zavaleta	50,000	1,870	157,840	26,970	163,420	73,260	N. Park, N. Y.; N. Bk. Com., San Antonio; Merch. N., Brownsville.
" "	**FIRST STATE BANK & TRUST CO.** ◆ 88-1168 •‡§'10	R. E. HORN HOUSTON JONES, *Ch. of Bd.* **SEND US YOUR Special attentio and remitted fo**	F. G. CROW F. E. OSBORN **BUSINESS DIRE n given Bill of L r promptly on da**	G. E. LANGFORD **CT. ading Drafts, Cas y of payment.**	J. R. GLASSCOCK F. T. KIRKHAM **h and Time Items**	130,000		588,380	128,190	691,140	155,420	Chatham & Phenix N., N. Y.; Rep. N., Dallas; 1st N., Brownsville.
McCaulley 500 Fisher D13	First Guaranty State Bank 88-1169 •‡§'18	D. W. Maberry	J. W. Ezell	S. N. Hardy	S. W. Cooper	25,000	3,500	85,000		50,000	40,000	Ft. Worth N., Ft. Worth; Com. Tr. Co., Kan. C.; Far. & Merch. N., Abilene.
McDade 500 H Bastrop I 18	McDade Guaranty State Bank 88-1478 •‡§'13	D. R. LeMaster	R. L. Williams	M. F. Benson	W. H. Harvey	15,700	5,920	76,430		68,990	21,920	Seab. N., N.Y.; 1st N., Hou.

THE AMERICAN NATIONAL BANK, AUSTIN, TEXAS Solicits Your Business

Digitized for FRASER
https://fraser.stlouisfed.org
Federal Reserve Bank of St. Louis

Town and County. ▲County Seats. In No. 11 F. R. D. E El Paso H Houston	Name of Bank. •Mem. A. B. A. §State †Priv. ‡Mem. State B. Ass'n. [Estab. ◆M. Fed. Res. T-Trust Powers.	President.	Vice-President.	Cashier.	Ass't Cashier.	Liabilities. Paid-up Capital	Surplus and Profits	Deposits	Miscellaneous	Resources. Loans & Dis'cts. Bonds, Securities	Cash & Exchange, Due from Banks	Principal Correspondents.
McGregor 2081 McLennan G18	**FIRST NATIONAL BANK** •‡'89 88-448	S. AMSLER Prompt Persona l attention given Items and remi	C. P. SHAFFER J. E. BROWN tted for on day of	T. F. SCHNEIDER, JR. Bill of Lading Dra payment.	G. W. ENGLAND fts, Cash and Tim e	$ 50,000	$ 53,610	$ 153,120	$ 104,240	$ 344,690	$ 16,280	N. Park, N. Y.; 1st N., Waco.
" ------ "	**FIRST STATE BANK** ◆ •‡§'17 88-449	L. E. BAIN All collections, accompanied	H. T. GRANTHAM J. S. BRADSHAW sight drafts, bills by fee in advance	T. C. VAHRENKAMP of lading, etc., m for attention.	ust be	50,000	9,400	172,700	22,350	211,660	42,790	Cent. N., Waco; Dallas N., Dallas; Tex. Bk. & Tr. Co., Galv.
★McKinney 6677 Collin C19	Central State Bank ◆ ‡§'09 88-220	J. D. McKinney	J. W. Field J. H. Ferguson	J. L. Chapman	N. E. Talkington W. S. Cameron	75,000	20,000	400,000		310,000	85,000	Seab. N., N. Y.; City N., Dallas.
" ------ "	**COLLIN COUNTY NATIONAL BANK** 88-219 •‡'83	L. A. SCOTT Special attention given to bill of lading and commercial collections. Remittance made promptly. Will make credit reports for 25c each.	J. S. HEARD J. P. CROUCH H. W. WARDEN	J. W. ASHLEY	T. M. SCOTT	200,000	20,780	2,623,140	200,000	2,466,580	577,330	Seab. N., N. Y.; 1st N., Chi.; Dallas N., Dallas; Ft. Worth N., Ft. Worth; So. Tex. Com'l N., Hou.
" ------ "	**FIRST NAT'L BANK** 88-218 T•‡'69	HOWELL E. SMITH The oldest Ban Do you want Q	C. G. COMEGYS k in Collin Coun uick Returns? T	C. G. COMEGYS ty. hen send us your	J. G. FITZHUGH V. H. SMITH collections.	100,000	104,180	1,065,570	150,000	1,188,270	231,840	N. Bk. Com. N.Y.; 1st N., St. L.; Am. Ex. N., Dallas.
McLean 741 Gray P6	American National Bank 88-844 •‡'09	D. B. Veatch	Geo. W. Sitter	C. L. Cooke	Ross Biggers Erwin Rice	25,000	10,000	150,000		110,000	84,000	N. Park, N. Y.; 1st N., Wichita and Amarillo.
" ------ "	Citizens State Bank 88-843 •‡§'07	J. S. Morse	W. E. Ballard	Clay Thompson	C. C. Bogan	25,000	10,000	120,000		118,000	25,000	Han. N., N. Y.; Drov. N., Kan. C.; 1st N., Amarillo.
Medicine Mound Hardeman H1 300	First Guaranty State Bank 88-1956 •‡§'20	J. C. Flynt	Elbert Easley	D. M. Boyd	Miss C. M. Boyd	15,000	740	30,120		22,390	21,000	Am. Ex. N., Dallas; Far. & Mech. State, Childress.
Megargel 500 Archer C15	First State Bank 88-1172 ‡§'10	W. O. Wright	T. L. Dalton	H. O. Young	J. E. Branson	25,000	10,590	85,250		109,510	11,340	1st N., Wichita Falls; Guaranty Bk. & Tr. Co., Dallas.
Melissa 350 Collin C19	Melissa National Bank 88-1173 ‡'11	J. E. Gibson	J. M. Graves	H. S. Wysong		25,000	34,970	134,800		101,490	76,910	N. Bk. Com., N. Y.; City N., Dallas; 1st N. and Collin Co. N., McKinney.
Melvin 300 McCulloch H14	First State Bank 88-1713 •‡§'16	T. C. Ward	Oscar Sellers W. J. Sutton	E. A. Baze		25,000	10,350	60,000		89,000	10,500	N. City, N. Y.; Tex. State, Ft. Worth; Com'l N., Brady.
▲Memphis 2839 Hall Q6	CITIZENS STATE BANK ◆ •‡§'07 88-440	J. A. Bradford	R. L. Madden	W. B. Quigley	V. B. Rogers	75,000	37,500	299,360		320,020	60,500	1st N., Ft. Worth.
" ------ "	**FIRST NATIONAL BANK** 88-433 •‡'01	J. C. MONTGOMERY 15 CENTS sent 25 CENTS for e	S. S. MONTGOMERY D. L. G. KINARD to us with each ach credit report	T. E. NOEL sight draft for p insures prompt,	W. C. MILAM resentation, and personal attenti on.	100,000	118,580	489,480		385,750	241,000	Han. N., N. Y.; 1st N. and Ft. Worth N., Ft. Worth; City N., Dallas; Fid. N. Bk. & Tr., Kan. C.
" ------ "	**HALL COUNTY NAT'L BANK** 88-489 •‡'06	P. O. Young	J. H. Read W. C. Dickey	J. H. Read	G. A. Still G. M. Duren	50,000	41,820	368,430		292,440	214,510	N. City, N. Y.; Am. Ex. N. Dallas; Com. Tr. Co., Kan. C.; Far. & Mech. N., Ft. Worth.
▲Menard 1164 Menard H14	Bevans National Bank 88-1174 •‡'19	William Bevans	W. J. Callan	Geo. C. Stengel	F. H. Flack	100,000	76,510	288,570		514,580	78,510	N. Bk. Com., N. Y.; N. Stock Yds. N., N. Stock Yds., Ill.; Inter-State N., Kan. C.; Ft. Worth N., Ft. Worth.
" ------ "	Menard National Bank 88-1861 •‡'19	J. R. Smart	C. A. Martin	R. M. Heyman	J. F. Highsmith B. A. Wyatt	25,000	10,000	125,000		175,000	20,000	Comw. N., Kan. C.; Stock Yds. N., Ft. Worth.
Mercedes 3414 H Hidalgo R17	*Bank of Commerce & Tr. Co.*	(*Merged with First*	*National Bank*)									
" ------ "	First National Bank 88-2012 •‡'21	W. D. Chadick	J. E. Haynes, *Active*	Fred Johnston		60,000	2,190	503,860		332,320	233,720	Comw. N., Kan. C.; 1st N., St. L.; Guar. Bk. & Tr. Co., Dallas; N. Bk. Com., San Antonio.
" ------ "	**HIDALGO COUNTY BANK** 88-1175 •‡§'07	W. A. McNEIL A modern Prog Cash letters re Personal presen	N. P. BARTON S. P. SILVER ressive Bank rend mitted for same tation of all othe	N. P. BARTON ering 100% Servic day received. r collections.	JAS. HOWZE e.	65,000	22,000	600,000		400,000	25,000	N. Park, N. Y.; Liberty Cent. Tr. Co., St. L.; 1st N., Kan. C.; Hou. N. Ex., Hou.; Merch. N., Brownsville.
Mercury 300 McCulloch G15	Bank of Mercury 88-890 ‡'04	S. E. Cox	J. R. Beasley	T. J. Beasley	J. M. Beasley	10,000	780	22,880		23,860	9,810	1st N., Ft. Worth; Brooke Smith & Co., Brownwood.
" ------ "	Mercury State Bank 88-891 ‡§'07	J. F. Cawyer	Lona Cawyer	Geo. C. Parker	Ida Parker	10,000	5,100	16,350		28,140	3,320	S. W. N., Dallas; Stock Yds. N., Ft. Worth: Citiz. N., Brownwood.
▲Meridian 1024 Bosque F17	Farmers Guaranty State Bank 88-812 ‡§'11	R. V. Ferguson	W. W. Todd	C. J. Lewis	Belle Stockard	25,000	7,240	65,000		90,000	12,530	Han. N., N. Y.; 1st N., Ft. Worth.
" ------ "	First National Bank 88-811 •‡'89	C. W. Tidwell V. M. Sutphen, *V.P.*	J. D. Hanna H. B. White	J. T. McConnell	W. V. Odle	50,000	16,000	180,000		230,000	35,000	Chase N., N. Y.; 1st N., Waco; Ft. Worth N., Ft. Worth; City N., Dallas.

Number under Name of Bank is the New Transit Number given to each bank in U. S. exclusively by The Rand-McNally Bankers' Directory, under the authority of The American Bankers Ass'n.

TEXAS—Continued

Non-Bank Towns with Nearest Banking Point (Indexed Acces.), Lawyers, Laws (indexed) in back of this volume. For Interest Rates, Holidays, etc., see Laws.

Town and County. ▲County Seats. In No. 11 F. R. D. E El Paso H Houston	Name of Bank. •Mem. A. B. A. §State †Priv. ‡Mem. State B. Ass'n. [Estab. ◆M. Fed. Res. T-Trust Powers.	President.	Vice-President.	Cashier.	Ass't Cashier.	Liabilities. Paid-up Capital	Surplus and Profits	Deposits	Miscellaneous	Resources. Loans & Disc'ts, Bonds, Securities	Cash & Exchanges, Due from Banks	Principal Correspondents.
Merit 350 Hunt C20	First National Bank 88-1176 ‡'04	K. M. Moore	S. P. Gibson	J. D. Leatherwood	W. A. Andrews	$ 25,000	$ 20,000	$ 100,000		$ 105,000	$ 40,000	**Chase N., N. Y.**; Am. Ex. N., **Dallas.**
Merkel 1810 Taylor E13	**Farmers & Merch. Nat. Bank** 88-409 •‡'04	J. T. Warren	G. F. West	L. R. Thompson	Booth Warren	50,000	23,970	398,540	$ 6,250	307,380	171,380	**Han. N., N. Y.**; Ft. Worth N., Ft. Worth; Comw. N., Kan. C.; City **N., Dallas.**
" "	Farmers State Bank 88-808 •◆$'12	T. J. Toombs	Henry James R. L. Bland John Sears	R. O. Anderson	E. D. Teuton F. Y. Gaither	50,000	71,300	934,610		639,560	407,080	Coal & Iron N., N. Y.; **1st N., Wichita F.**
Mertens 342 Hill F18	**First Guaranty State Bank** 88-1177 ◆ ‡$'10	R. F. Shaw	J. N. Goodman R. C. West	W. R. Stockard	Geo. D. Fausett	25,000	8,630	62,000	17,350	102,440	10,540	Seab. N., N. Y.; Citiz. N., Hillsboro; Union N., Hou.
Mertzon 500 Irion G11	First National Bank 88-1178 •'10	Fayette Tankersley		D. E. Hughes	V. T. Hughes H. H. Whitsitt	25,000	50,000	300,000		261,500	110,000	**N. Park, N. Y.**; Drov. N., **Kan. C.**; **Far. & Mech. N., Ft. Worth**; San Angelo N., San Angelo.
Mesquite 674 Dallas D19	**FIRST NATIONAL BANK** 88-829 •'02	J. C. Rugel	Bedford Galloway	J. H. Rugel	O. B. Kimbell	50,000	20,000	127,250		191,190	22,420	N. Bk. Com., N. Y.; City **N.** and Dallas Tr. & Sav., **Dallas.**
" "	**Guaranty State Bank** 88-830 ‡$'10	I. N. Range	J. S. Lawrence	E. S. McKenzie		25,000	17,400	97,800	24,290	134,310	30,180	S. W. N., **Dallas**; N. Bk. Com., St. L.
Mexia 3482 Limestone F19	**CITY NATIONAL BANK** 88-2023 •‡'21	Blake Smith David Murphy, *V. P.*	Emile Nussbaum J. Desenberg	W. G. Forrest		100,000	25,000	1,700,000		1,055,000	730,000	Seab. N., N. Y.; Cont. & Com'l N., Chi.; Am. Ex. N., Dallas; Lumbermans N., Hou.; Hamilton N., Den.
" "	**FARMERS STATE BANK** 88-1660 •‡$'14	J. H. SWEATT	A. H. EUBANKS J. NUSSBAUM	A. H. EUBANKS	H. D. FORREST J. L. HEARN	100,000	19,780	2,075,660		1,546,730	648,700	Chem. N., N. Y.; Am. Ex. N., Dallas; 1st N., Hou.; Ft. Worth N., Ft. Worth.
	Largest and mo st progressive ba nk in Limestone County. Send us your it ems for prompt a ttention. Reason able fee for collec tions.											
" "	Prendergast-Smith National Bank 88-846 ‡'82	Jack Womack	Mrs. J. L. Smith J. S. Smith	B. S. Smith	Laura A. Oliver	100,000	25,000	2,700,000		1,700,000	1,000,000	**Seab. N., N. Y.**; 1st N., Chi.; City N., Dallas; Lumbermens N., Hou.
(*Forme* ▲**Miami** 935 Roberts O6	*rly Prendergast, Smith & Co.)* **BANK OF MIAMI** 88-757 ‡'01	H. RUSSELL	J. F. JOHNSTON	T. J. BONEY	J. B. SAUL	18,000	14,000	180,000				Live Stock State, Kan. C.; 4th N., Wichita; N. Bk. Com., Amarillo.
	Special attenti on given Bill of L ading drafts, Cas h and Time Item s. *Please send* 15c *with each sight dr aft for presentatio n and* 50c *for Cred it Repor ts.*											
" "	**First State Bank** 88-758 •‡$'07	B. F. Talley	W. L. Mathers W. I. Whitsel	H. E. Baird	H. A. Talley	25,000	26,000	300,000		225,000	120,000	Inter-State N., **Kan. C.**; **1st N.**, Amarillo and Wichita, Kan.
▲**Midland** 1795 E Midland F9	**FIRST NAT'L BANK** 88-388 •‡'90	W. H. COWDEN	O. B. HOLT P. SCHARBAUER	W. R. CHANCELLOR	M. C. ULMER	100,000	109,960	530,590	88,400	748,460	80,490	**N. City, N. Y.**; **City N., Dallas**; **Far. & Mech. N., Ft. Worth.**
	Oldest and larg est Bank in Midla nd County. Prompt and car eful attention gi ven all business entrusted to us.											
" "	**THE MIDLAND NATIONAL BANK** 88-389 •‡'03	D.W. BRUNSON	W. A. HYATT S. W. ESTES	R. M. BARRON		75,000	51,200	280,000		301,940	92,750	**N. Park, N. Y.**; **1st N., Ft. Worth**; Drov. N., **Kan. C.**; **City N., El Paso.**
	"HONOR ROL L BANK." FEE IN ADVA NCE: *Sight Draf ts, 15c minimum;* Credit Reports, 25c. *25c minimum char ge if pai d.*											
Midlothian 1298 Ellis E18	**Farmers Guaranty State Bk.** 88-1562 §'13	T. M. Dees	B. H. Stiles Q. C. Stansberry	T. C. Perry	C. H. Cowart	35,000	27,720	138,920	20,000	197,770	23,870	Chase N., N. Y.; Rep N., Dallas.
" "	First National Bank 88-765 •‡'05	J. P Anderson E. F. Aycock, *V. P.*	J. H. Darby S. J. Martin	J. G. Oliver	Ralph Crabtree	60,000	30,000	256,420		362,110	38,700	Seab. N., N. Y.; Am. Ex. N., **Dallas**; Ft. Worth N., Ft. Worth.
Midway 400 H Madison H21	Midway State Bank 88-1875 ‡$'19	J. H. Young	R. F. Wakefield	Julian Wakefield		15,000	2,290	29,880		34,220	8,870	Union N., Hou.; 1st N., Madisonville.
Milano 481 Milam H19	First State Bank 88-1455 •$'12	J. O. Newton	L. Newton	W. O. Newton	Nannie Bodiford	10,000	8,570	40,440	7,000	47,910	6,940	**Hou. N. Ex., Hou.**; Citiz N., Cameron.
Miles 853 Runnell4 G13	Miles National Bank 88-1180 •'22	R. W. Bruce	S. Bromberg J. F. Lacy	R. B. Johnston	F. G. Lewin	75,000	38,580	220,480	113,240	389,830	61,260	Han. N., N.Y.; Ft. Worth N., Ft. Worth; San Angelo N., San Angelo; Am. N., Austin.
Milford 940 Ellis F19	Bank of Milford 88-797 ‡†'95	(W. R. and J. K. M	cDaniels)			50,000	10,000	150,000		155,000	55,000	N. Park, N. Y.; Am. Ex. N., Dallas.
" "	**CITIZENS BANK** 88-798 •‡†'07	J. E. DAVIS	J. W. ROSSON	G. L. DE PUY		10,000	13,770	89,130	35,030	138,730	8,000	N. Bk. Com., N.Y.; **City N., Dallas**; Waxahachie N., Waxahachie; **Far.** N., Hillsboro.
	Collections and FEE IN ADVAN CE; *Plain sight dra fts, 15c; Credit Repo rts, 25c.* Requests for Cre dit Reports MUS T be accompanie d by											
Millsap 600 Parker D17	**First State Bank** 88-1181 ‡$'07	G. A. Holland	J. M. Littlefield J. C. Roy	M. D. Plumlee	Miss Carrye P. Cox	20,000	12,500	82,000		66,500	36,000	**N. Bk. Com., St. L.**; Am. Ex. N., Dallas; 1st N., Ft. Worth; Citiz. N., Weatherford.
Mineola 2299 Wood D21	**FARMERS STATE BANK** 88-1646 ‡$'13	W. C. HEAD	W. P. JONES	R. W. DANIEL	J. R. TRUMAN	30,000	15,000	60,000		95,000	7,500	**Mech. & Metals N.**, N. Y.; Cent. State, Dallas.
	All Matters sen t us given person al attention by a n officer of this b ank. SEND US YOU R ITEMS DIREC T.											
" "	**FIRST NATIONAL BANK** 88-499 •‡'98	R. J. GASTON	M. H. LANDERS HIRAM APEL	J. D. HARRIS	C. C. SIMS E. J. COURREGES	50,000	91,000	175,000		416,000	56,000	Seab. N., N. Y.; Am. Ex. N., Dallas.
	SEND US YOU R MINEOLA ITE MS DIRECT. Prompt attenti on given Bill of L ading Drafts and all matters sent us.											
" "	Mineola State Bank 88-500 •‡$'10	J. G. Chappell	A. P. Buchanan	H. W. Meredith	H. O. Rogers	50,000	24,000	425,000		265,000	220,000	N. City, N. Y.; City N., Dallas.

THE AMERICAN NATIONAL BANK, AUSTIN, TEXAS Solicits Your Business

Digitized for FRASER
https://fraser.stlouisfed.org
Federal Reserve Bank of St. Louis

Town and County. ▲County Seats. In No. 11 F. R. D. E El Paso H Houston	Name of Bank. •Mem. A. B. A. §State †Priv. ‡Mem. State B. Ass'n. [Estab. ◆M. Fed. Res. T-Trust Powers.	President.	Vice-President.	Cashier.	Ass't Cashier.	Liabilities. Paid-up Capital	Surplus and Profits	Deposits	Miscellaneous	Resources. Loans & Disc'ts. Bonds, Securities	Cash & Exchanges, Due from Banks	Principal Correspondents.
Mineral Wells 7890 Palo Pinto D16	**BANK OF MINERAL WELLS** 88-241 •‡†'90	I. N. Wynn	Mrs. M. M. Wylie	C. M. Smith	A. H. Raborn	$ 75,000		$ 780,960		$ 808,020	$ 210,800	N. Bk. Com., N. Y.; Am. Ex. N., Dallas; Far. & Mech. N., Ft. Worth.
"		W. H. Penix, *V. P.*	A. J. Thomas		L. E. Haman							
"	**FIRST NATIONAL BANK** 88-242 •‡1900	**GUINN WILLIAMS**	**J. P. WILLIAMS** **J. L. CUNNINGHAM**	**G. A. SIMS**	**W. E. BRALY** **N. A. JENKINS**	60,000	$ 43,600	771,790		742,100	108,410	Han. N., **N. Y.**; 1st N., Ft. Worth.
		Special attenti *Please send 15c wi*	**on given Bill of L** *th each sight draft for*	**ading drafts, Cash** *presentation and 25c*	**and Time Items.** *for Credit Reports.*							
"	**FIRST STATE BK. & TR. CO.** 88-243 •‡$'06	W. I. Smith	D. P. Rankin E. B. Ritchie	B. A. Yeager	J. L. Miller Irl R. Preston	100,000	34,480	702,890	$ 69,350	720,130	186,590	Mech. & Metals N., N. Y.; **Am. Ex. N.,** Dallas; Ft. Worth N., Ft. Worth.
"	**SECURITY STATE BANK** 88-1943 ‡$'20	**J. R. SMITH**	**P. R. BRASELTON**	**G. C. MILLER**	**R. M. WHITE**	100,000	3,360	318,220		303,800	117,780	Chase N., N. Y.; Cont. N., Ft. Worth. 1st N., Breckenridge.
		THE NEWEST Prompt Service Send us Your	**BANK IN MINER —Quick Returns Business Direct.**	**AL WELLS.**								
Mingus 1000 Palo Pinto E16	First State Bank 88-1182 ‡$'07	S. P. Strawn	F. P. Boles R. E. Colvard	A. D. Lidia	Dee Sikes	40,000	10,000	210,000		172,000	57,000	N. Park, N. Y.; City N., Dallas; 1st N., Ft. Worth.
Mirando City Webb O14 (*Rockport P. O.*)	Mirando City Bank, Uninc. 88-2042 †'22			E. B. Zachry								Laredo N., Laredo.
Mission 3847 H Hidalgo R16	**FIRST NATIONAL BANK** 88-1393 •'11	**J. P. GORDON** **Our Collection Personal presen**	**M. F. ARMSTRONG Department is a tation made on a**	**H. E. SMITH special feature o ll Collections. A**	**W. E. WAITE f this Bank. fee of 15c must a**	**ccompa**	**ny all d**	**rafts.**				
"	First State Bank ◆ 88-1183 •‡$'10	H. H. Rankins	F. L. Flynn	R. J. Rome	E. I. Stewart	50,000	18,000	335,000		315,000	55,000	N. Park, N. Y.; **Lumbermans** N., Hou.
"	International Trust Co. 88-2048 †'21	J. J. Cavazos, *V. P.* W. J. Buttschan	J. P. Waite J. J. Cavazos F. V. Jobson	F. L. Flynn, *Sec. and Tr.*		20,000	1,450	19,880		34,770	6,040	1st State, Mission.
Mobeetie 300 Wheeler P6	First State Bank 88-1184 ‡$'10	Mark Huselby	J. J. Long	J. W. Graham	R. P. Morris	20,000	30,000	90,000		111,560	19,000	N. Bk. Com., Amarillo; Com. Tr. Co., Kan. C.; S. W. N., Dallas.
▲Montague 300 Montague B17	**Citizens State Bank** 88-1185 ‡$'06	W. R. Covey	J. D. Jameson	R. D. Rugeley		10,000	7,800	70,000		59,250	28,550	Han. N., N. Y.; Stock Yds. N. and Cont. N., Ft. Worth.
Mont Belvieu 100 H Chambers J22	Guaranty State Bank 88-1993 ‡$'20	D. K. Collier	S. R. Williams	L. W. Johnson		20,000		150,000		37,000	125,900	Hou. N. Ex., Hou.
Montgomery 400 H Montgomery I21	First State Bank 88-1186 •‡$'07	W. B. Wood	Ewing Norwood	T. L. Wilcox	C. R. Howard	12,500	20,000	60,000		78,000	15,000	Seab. N. and Han. N., N. Y.; So. Tex. Com'l N., Hou.; 1st N., Navasota.
Moody 1106 McLennan G18	Farmers State Bank 88-736 ‡$'07	S. J. McFarland	E. R. Kline	R. V. Mitchell	R. V. Mitchell, Jr.	30,000	10,500	67,940		96,820	11,620	S. W. N., Dallas; Cent. N., Waco; N. Bk. Com., St. L.; Austin N., Austin.
"	First National Bank 88-734 ‡'93	J. C. Reynolds	T. J. Buckner C. H. Howard	J. W. Donaldson	Z. S. Teague	50,000	61,000	250,000		235,000	118,000	N. Park, N. Y.; Am. Ex. N., Dallas; 1st N., Waco.
Moore 500 Frio L15	Moore National Bank 88-1187 †'07	H. E. Johnson	Aug. Obets	R. L. Connelly	L. D. Johnson	50,000	13,000	58,000		97,000	16,000	**City N., San Antonio.**
Moran 1055 Shackleford E15	*First National Bank*	(*Closed August* 11, 1	921)									
"	Moran State Bank ◆ 88-1188 •‡$'05	M. D. Bray J. Cottle, *V. P.*	G. E. Waters C. B. Snyder	Dodd Price	Morris Cottle	40,000	4,000	190,000		130,000	30,000	N. Bk. Com., N. Y.; Ft. Worth N., Ft. Worth.
▲Morgan 672 Bosque F17	First National Bank 88-1189 •‡'02	S. M. Martin	J. T. Cole	C. McCullough		35,000	9,000	65,000		165,000	7,500	N. Bk. Com., N. Y.; 1st N., Ft. Worth and Waco; S. W. N., Dallas.
Morgan Mill 225 Erath E16	Guaranty State Bank 88-1588 ‡$'21	**W. S. Fant**	W. H. Brooks	J. W. Brown		10,000	13,000	39,000		40,000	14,000	1st N., Weatherford; Far. Guaranty State, Stephenville.
Moulton 800 H Lavaca K18	Farmers & Merchants State Bank 88-1098 •‡$'20	F. T. Fehrenkamp J. G. Guenther, *VP*	F. W. Jaeggli E. D. Boehm, Jr.	E. C. Fehrenkamp		50,000	1,700	200,000		180,000	50,000	Han. N., N. Y.; 1st N., Hou.
"	First State Bank 88-1190 •‡$'05	William Green	E. Studeman	F. J. Wagner	Geo. Von Lienen	50,000	35,600	443,000		411,000	106,000	N. City, N. Y.; Union N., 1st N., and So. Tex. Com'l N., Hou.; Alamo N., San Antonio.
Mt. Calm 626 Hill F19	First National Bank 88-720 •‡'12	**J. F. Wright**	C. E. Clark	B. Hillyer	R. C. Pool	50,000	30,230	150,780		168,130	53,220	Seab. N., N. Y.; Liberty N., Waco.
"	First State Bank ◆ 88-721 •‡$'07	W. W. Woodson	R. J. Moore	R. J. Moore	John P. Butler	40,000	11,000	80,000		170,000	10,000	1st N., Waco.
Mt. Enterprise 750 Rusk F23	Merchants & Planters State Bank 88-1191 ‡$'08	T. Arnold	D. Langston	D. Langson		12,500	2,500	45,000		45,300	10,000	1st N., Hou.; Stone Fort N., Nacogdoches.
Mt. Pleasant 4099 Titus C22	**FIRST NAT'L BANK** 88-297 •‡'82	**T. B. CALDWELL Oldest and larg Prompt and car**	**O. W. CAUDLE est bank in Titus eful attention giv**	**J. R. HART County. en all business en**	**E. L. GARRISON trusted to us.**	**75,000**	**51,000**	**355,000**		**406,000**	**65,000**	**N. Bk. Com., N. Y.; 1st N., St. L.; Am. Ex. N., Dallas.**
"	**GUARANTY STATE BANK** ◆ 88-1532 •‡$'13	E. S. LILIENSTERN **Guaranty Fund Cash Items re Personal attent**	J. M. BURFORD Bank. **mitted on date o ion given to all c**	R. F. LINDSAY **f receipt. ollections.**	J. B. TURNER W. CLEMENT	60,000	32,630	312,160	112,990	461,470	56,320	Seab. N., N. Y.; 1st N., St. L.; Texarkana N., Texarkana; Greenville N. Ex., Greenville; Am. N., Paris.
"	State National Bank 88-298 •‡'02	T. M. Fleming W. H. Seay, *V. P.*	R. E. Huckeba M. C. Rogers	H. C. Huckeba	J. H. Harp	**75,000**	**25,000**	**250,000**		**350,000**	**60,000**	Mech. & Metals N., **N. Y.**; Guaranty Bk. & Tr. Co., Dallas.

Town and County. ▲County Seats. In No. 11 F. R. D. E El Paso H Houston	Name of Bank. •Mem. A. B. A. §State †Priv. ‡Mem. State B. Ass'n. [Estab. ◆M. Fed. Res. T-Trust Powers.	President.	Vice-President.	Cashier.	Ass't Cashier.	Liabilities. Paid-up Capital	Surplus and Profits	Deposits	Miscellaneous	Resources. Loans & Dis'cts. Bonds, Securities	Cash & Exchanges, Due from Banks	Principal Correspondents.
Mt. Selman 168 H Cherokee E22	Farmers & Merchants State Bank 88-1780 §'17	W. T. Norman	M. C. Dublin	B. H. Rankin		$ 10,000	$ 10,000	$ 15,000		$ 20,000	$ 3,000	Far. & Merch. State Bk. & Tr. Co., Rusk; Union N., Hou.
▲**Mt. Vernon** 1212 Franklin C22	**First National Bank** 88-419 •‡1900	J. M. Fleming	J. L. Rutherford M. L. Edwards	A. J. Patton J. C. Stringer, *A.C.*	J. A. Banister Kellam Spence	100,000	35,000	125,000		275,000	65,000	Seab. N., N. Y.; 1st N., St. L.; Rep. N., Dallas; 1st N., Ft. Worth.
" ------ "	**Merchants & Plan. Nat. Bank** 88-420 •‡'05	J. T. Harper	C. R. Hill	W. J. Moore	J. D. Gandy W. B. Petty	100,000	58,000	165,800		293,920	72,320	N. Park, N.Y.; Liberty Cent. Tr. Co., St. L.; City N., Dallas.
Muenster 1200 Cooke B18	*German American Bank*	(Closed)										
▲**Muleshoe** 100 Bailey A8	Blackwater Valley State Bank 88-1679 ‡$'14	E. R. Hart		J. E. Aldridge		20,000	2,000	105,000		90,000	21,000	Comw. N., Kan. C.; Guaranty State, Amarillo.
Mullin 558 Mills G16	**First State Bank** 88-1193 ‡$'06	J. H. Randolph	E. F. Casey	R. H. Patterson	J. W. Fisher	25,000	2,450	57,640		87,320	6,830	Han. N., N. Y.; City N., Galv.; Far. & Mech. N., Ft. Worth.
Munday 998 Knox C14	**First National Bank** 88-743 •‡'04	C. A. Eiland	W. A. Baker H. A. Pendleton	Edwin Heald	B. H. Cartwright	40,000	30,000	265,500		259,500	57,000	Seab. N., N. Y.; Ft. Worth N., Ft. Worth.
" ------ "	First State Bank ◆ 88-1774 •‡$'17	E. Duval	J. R. Reeves	F. N. Warren	P. G. Barton	35,000	7,500	135,000		180,000	18,000	Han. N., N.Y.; 1st N., Ft. Worth.
Murchison 1000 Henderson E21	**First State Bank** ◆ 88-1490 ‡$'12	J. T. LaRue	T. P. Luker	M. A. Asher	Elsa Barfoot	25,000	5,000	85,000		96,000	30,000	City N., Dallas; Athens N., Athens.
Myra 400 Cooke B18	**First Guaranty State Bk.** 88-1194 ‡$'10	Chas. Graham	J. M. Jones	W. T. Lucas		25,000	15,000	40,000		100,000	8,000	Rep. N., St. L.; 1st N., Gainsville; Citiz. State, Dennison; Am. Ex. N., Dallas.
▲**Nacogdoches** 3546 H Nacogdoches F23	**Com'l Guar. State Bank** ◆ 88-271 ‡$'10	E. H. Blount	T. E. Baker	F. H. Tucker	T. S. Davison	100,000	68,090	897,120		882,620	182,580	N. Park, N. Y.; 1st. N., Hou.
" ------ "	Nacogdoches State Bank 88-1958 •‡$'20	M. V. Wynne	R. L. Perry J. W. Millard	G. E. Stripling	N. H. Horton	100,000	500	160,000		200,000	35,000	N. City, N. Y.; Union N., Hou.; Rep. N., Dallas.
" ------ "	**STONE FORT NATIONAL BK.** 88-269 •‡'03	I. L. STURDEVANT FEE IN ADVAN Reliable Credit Remittance ma	CHAS. HOYA CE: *Sight drafts,* Reports, 50c. TR de day collected.	L. B. MAST 15c *minimum*; 25c Y US.	JNO. R. THOMAS G. H. DAVIDSON *minimum charge*	75,000 *if paid.*	110,000	850,000		800,000	250,000	N. Bk. Com., N. Y.; So. Tex. Com'l N., Hou.
Naples 887 Morris C23	First State Bank 88-1964 §'20	G. B. Martin	Wm. Smith	Samuel Heath	J. W. Martin	30,000	700	62,130		58,290	22,520	City N., Dallas; Texarkana N., Texarkana.
" ------ "	Morris County Nat. Bank 88-661 ‡'04	J. H. Mathews	A. B. Gallaway J. A. Moore	W. W. Robison	H. H. Hines	50,000	28,560	266,690		389,270	58,480	Seab. N., N. Y.; Am. Ex. N., Dallas.
Nash 350 Bowie B23	Nash Exchange Bank 88-1669 ‡†'14	B. S. Hargis	J. L. Earnest	C. B. Hargis		10,000						Guaranty State, Texarkana, Ark.
Navasota 5060 H Grimes I20	Citizens National Bank 88-276 •‡'99	W. S. Craig	G. S. Wood	W. T. Taliaferro		100,000	61,100	182,310	$ 82,280	363,220	62,470	Han. N., N. Y.; 1st N., Hou.
" ------ "	**Farmers State Guaranty Bk.** 88-1507 ‡$'13	Jno. A. McKay	J. T. Evans	R. L. Renick		50,000	25,000	175,000		245,000	48,000	N. Bk. Com., N. Y.; Hou. N. Ex., Hou.
" ------ "	**FIRST NATIONAL BANK** 88-275 •‡'90	T. M. OWEN Capital { *Origi* *From* Surplus and un Collections ma	E. H. TERRELL EWING NORWOOD *nally paidin $50,0* *Earnings $50,0* divided Profits Ea de promptly and	C. E. HENRY *00.00* } *$100,000.00* *00.00* } rned, *$225,000* remitted for on	HUNTER YARBOROUGH day of payment.	100,000	225,000	619,000		600,000	150,000	N. City, N. Y.; 1st N., Hou.; Am. Ex. N., Dallas.
Necessity --------- Stevens	*First National Bank*	(*Voluntary liquidat*	*ion July*, 1921)									
" ------ "	*Guaranty State Bank of Cottonplant*	(*Closed August* 18,	1921)									
Neches 325 H Anderson F21	Guaranty State Bank 88-1445 ‡$'12	A. L. Bowers	E. T. McCain	M. A. Edgeworth		25,000	8,200	60,000		60,000	24,000	Hou. N. Ex., Hou.; Dallas Tr. & Sav., Dallas; Royall N., Palestine.
Needville 500 H Fort Bend K21	Needville State Bank & Trust Co. 88-1801 •‡'18	H. Hackstedt	C. H. Chernasky E. O. Bartels	E. L. Lehmann	F. J. Harak	50,000	11,000	58,000		94,500	15,000	State N., Hou.
Nevada 500 Collin D10	First National Bank 88-1195 ‡'01	M. J. Dennis	J. E. Davis	Geo. H. Jones	Dan Evans	40,000	9,060	113,500		122,560	41,650	Am. Ex. N., Dallas; Greenville N. Ex., Greenville.
Newark 300 Wise C18	**First State Bank** 88-1534 ‡$'13	R. A. Hudson	G. W. Duke	E. W. Jamison		10,000	11,000	42,000		44,000	14,000	Mech. & Metals N., N. Y.; Tex. State and Cont. N., Ft. Worth; Dallas Co. State, Dallas.
New Boston 869 Bowie B23	**FIRST NATIONAL BANK** 88-421 •‡1900	JAS. HUBBARD Special attentio Save time and	T. P. TRIMBLE n given Bill of La get service on Col	M. E. TAYLOR ding Drafts. lections. TRY US.	J. P. LOONEY	30,000	36,000	225,000		220,000	44,000	N. Park, N. Y.; Liberty Cent. Tr. Co., St. L.; City N., Dallas.
" ------ "	New Boston Nat. Bank 88-422 ‡'07	Jas. H. Simms	C. P. Helms M. A. Hart	W. A. Lowery	Loyd Wilson	30,000	34,400	239,580		248,370	55,010	Han. N., N. Y.; Texarkana N., Texarkana; City N., Dallas; 1st N., Paris.
" ------ "	State Exchange Bank 88-1794 ‡$'17	W. W. White	J. W. Haralson	O. H. Proctor	J. E. Thompson	50,000	15,000	200,000		200,000	50,000	Secur. N., Dallas; 1st N., St. L.; Guaranty State, Texarkana.

THE AMERICAN NATIONAL BANK, AUSTIN, TEXAS Solicits Your Business

Digitized for FRASER
https://fraser.stlouisfed.org
Federal Reserve Bank of St. Louis

Town and County. ▲County Seats. No.11Fed.Res.Dist. E El Paso H Houston	Name of Bank. •Mem. A. B. A. §State †Priv. ‡Mem. State B. Ass'n. [Estab. ◆M. Fed. Res. T-Trust Powers.	President.	Vice-President.	Cashier.	Ass't Cashier.	Liabilities. Paid-up Capital	Surplus and Profits	Deposits	Miscellaneous	Resources. Loans & Disc'ts. Bonds, Securities	Cash & Exchanges, Due from Banks	Principal Correspondents.
▲**New Braunfels** Comal K16 3590	First National Bank ‡'90 88-289	Joseph Faust	H. G. Henne John Marbach	Walter Faust M. W. Dietz, *A. Cash.*	Hanno Faust B. W. Nuhn	$ 100,000	$ 149,320	$ 554,200	$ 50,000	$ 493,910	$ 359,610	N. City, N. Y.; Austin N., Austin; N. Bk. Com., St. L.
" ------ "	Guaranty State Bank §'21 88-2028	Emil Heinen	Gus Reinarz R. B. Richter	G. O. Reinarz	Fred Tausch	50,000	1,050	144.410		187,250	41,350	Irving N., N. Y.; Comw. Bk. & Tr. Co., City N., San Antonio; Citiz. State, Austin.
" ------ "	**NEW BRAUNFELS STATE BK. ‡$'08 88-290**	**F. G. BLUMBERG — J. R. FUCHS — WM. F. ZIPP Send your Collections on New Braunfels and vicinity direct to us. FIFTEEN CENTS sent to us with each sight draft for presentation, and TWENTY-FIVE CENTS for each credit report insures prompt, personal attention.**				100,000	5,710	516,860		561,040	61,530	N. Bk. of Com., N. Y.; 1st N., St. L.; City Dallas; Hou. N. Ex., Hou.; Guaranty State, San Antonio.
Newcastle 1452 Young C15	First National Bank •‡'14 88-1651	R. J. Johnson	W. C. Harrell J. F. Larimore	R. A. Choat	Edgar MacDonald	50,000	12,000	120,000		110,000	18,000	Han. N., N. Y.; Ft. Worth N., Ft. Worth; Drov. N., Kan. C.
" ------ "	First State Bank •‡$'09 88-1196	J. J. Perkins	P. P. Langford C. B. Daniels	T. R. Coffield	E. J. Vanvetterman	50,000	25,000	175,000		200,000	50,000	N. Park, N. Y.; 1st N., St. L.; Am. Ex. N., Dallas.
Newlin 500 Hall R6	**Farmers State Bank** §'11 88-1197	G. W. Helm	Peter Ballard Chas. Drake	Chas. Whitacre		15,000	6,000	106,270		51,410	67,150	Ft. Worth N., Ft. Worth; 1st N. and Hall Co. N., Memphis; Cent. State, Dallas.
Newport 500 Clay C17	**First Guaranty State Bk.** ‡$'13 88-1527	C. H. Boedeker	J. N. Craig O. M. Shipp	O. D. Wilkes	R. P. Bransford	10,000	11,500	156.000		80,000	81,000	N. Bk. Com., Ft. Worth; City N., Bowie.
Newsome 600 Camp D22	First National Bank ‡'14 88-1491	M. F. Corn	B. F. Fleming	Clem F. Corley		25,000	1,500	20,000		65,000	10,000	City N., Dallas; 1st N., Winnsboro.
▲**Newton** 1000 H Newton H24	**Newton County State Bank** ‡$'14 88-1198	G. W. Riddle	E. O. Terry	J. Roy Lawson	S. A. Dickerson	50,000	2,500	275,000		210,000	75,000	Seab. N., N. Y.; 1st N., Hou.; S. W. N., Dallas.
New Ulm 400 H Austin J20	New Ulm State Bank ‡$'06 88-1199	Robert Voigt	J. J. Frnka R. E. Pophanken	Robert Voigt	G. R. Voigt M. C. Koch	30,000	3,720	198,720		157,330	75,120	Han. N., N. Y.; Union N., Hou.
New Waverly 500 H Walker I 21	**New Waverly State Bk.** •‡$'07 88-1200	J. W. Keeland, *V.P.* R. M. Traylor, *V.P.*	R. W. Miller D. R. Hardy	Elliott Campbell		40,000	6,400	170,270		172,480	44,190	Hou. N. Ex., Hou.; Tex. Bk. & Tr. Co., Galv., Huntsville State, Huntsville.
Nixon 1124 H Gonzales K17	First National Bank •‡'15 88-1691	F. M. Caraway	Byron Caraway	Eugene Wilson	A. B. Holmes	50,000	2,750	59,750		111,750	25,750	Han. N., N. Y.; Frost N., San Antonio.
" ------ "	**Nixon State Bank** •‡$'06 88-1201	D. N. Campbell	W. H. Patton		C. D. Campbell	50,000	24,550	205,470		190,000	34,000	N. City, N. Y.; So. Tex. Com'l N., Hou.; Guaranty State, San Antonio.
Nocona 1422 Montague B17	Farmers & Merch. Natl. Bk. 88-614 •‡'05	C. McCall	A. D. Lunn	Hugh Carson	W. F. Leonard	125,000	37,000	325,000		355,980	115,000	Seab. N., N. Y.; Merch. & Plan. N., Sherman; Am. Ex. N., Dallas.
" ------ "	Peoples National Bank ‡•'21 88-613	G. M. Utt	Gould Whaley	B. E. Anderson		50,000	15,000	195,000		331,000	20,000	N. City, N. Y.; Ft. Worth N., Ft. Worth; S. W. N., Dallas.
Nordheim 443 H Dewitt L17	Nordheim State Bank ‡$'10 88-899	August Teiwes	H. J. Strunk A. L. Teiwes	F. O. A. Ladner	Fritz Menn	25,000	8,840	105,860		90,180	40,640	Guaranty State, San Antonio; So. Tex. Com'l N., Hou. N. Ex., and 1st N., Hou.
" ------ "	**Osterloh & Neutzler** ‡'06 88-898	(Wm. Osterloh and L. C. Neutzler)		L. C. Neutzler	Monroe Neutzler	30,000		75,000				Alamo N., San Antonio; Union N., Hou.
Normangee 662 Leon H20	**First National Bank** ‡'12 88-1488	T. W. Brown	T. A. Cozart O. Youngblood	B. C. Coley		25,000	23,850	211,620		236,420	49,050	City N., Dallas; 1st N., Hou.
" ------ "	**First State Bank** •‡$'06 ◆ 88-1202	J. A. Heath	W. B. Langford G. R. Donaho	E. H. Brown		25,000	29,750	185,000		140,000	75,000	Lumbermans N., Hou.
North Pleasanton Atascosa L16 364	**First State Bank** ‡$'14 88-1631	A. H. Beadle	Carl Hollingsworth Vera Wilson	George Harwood, Jr.	Miss Ruby Keefer	30,000	7,500	80,000		100,000	10,000	City N. and Comw. Bk. & Tr. Co., San Antonio.
North Zulch 400 H Madison L3	Farmers Guaranty State Bank ◆ 88-1203 ‡$'11	A. Krohn	W. J. McBride	A. L. Lipscomb		25,000	8,110	107,040	11,870	142,690	14,140	Union N., Hou.; 1st N., Waco.
Novice 300 Coleman F14	Novice State Bank •‡$'10 88-1204	R. L. Bates	C. A. Parker	H. D. Ayres		20,000	5,000	62,000		76,000	12,000	1st N. and Coleman N., Coleman.
Oakland H Colorado K19	Oakland State Bank ‡$'21 88-2019	J. P. Mayes	H. B. Mayes	H. B. Mayes		20,000	2,000	18,000		30,000	8,000	So. Tex. Com'l N., Hou.
Oakwood 1100 Leon G20	Guaranty State Bank ‡$'22 88-2040 *Reorganization of First State Bank*	J. W. Barton	L. H. Colbert	Jack Walston		25,000	2,300	101,200		95,000	36,000	So. Tex. Com'l N. Hou.; Royall N., Palestine, City N., Dallas.
" ------ "	Oakwood State Bank ‡$'10 88-749	R. L. Wiley	O. Wiley, Jr.		J. W. Brantley	25,000	23,640	155,560		176,230	37,970	Lumbermans N., Hou.; Com. Tr. Co., Kan. C.; City N., Galv.; Guaranty State, Palestine.
O'Brien 500 Haskell C13	First State Bank ‡$'15 88-1206	R. C. Couch	J. Pickrell	T. E. Robbins		12,500	3,850	36,200		27,800	18,290	Ft. Worth N., Ft. Worth; S. W. N., Dallas.
Odell 700 Wilbarger A14	Bank of Odell ‡'09 88-1207	W. T. Collins	L. G. Hawkins	Dewey Marsh	Levi Beach	6,000 *(Individual Responsibility*	9,500		$1 000 000)	74,000	7,600	N. Park, N. Y.; Waggoner N., Vernon.
" ------ "	Farmers State Bank §'14 88-1686	J. M. White	R. T. Dooly	W. P. Starr	H. A. Ross	15,000	9,880	124.100		66,350	75,640	Han. N., N. Y.; 1st N., Ft. Worth and Wichita Falls.
Odem 500 H San Patricio N17	Odem State Bank •‡$'14 88-1667	D. Odem	C. C. Smith	A. B. Butler		25,000	12,300	36,870		82,770	5,690	Guaranty State, San Antonio; 1st N., and Union N., Hou.; 1st State, Corpus Christi.
▲**Odessa** 500 E Ector F9	**Citizens National Bank** •‡'06 88-1208	W. F. Bates	R. N. Henderson	Henry Pegues		50,000	17,000	180,000		109,000	133,000	Seab. N., N. Y.; Far. & Mech. N., Ft. Worth; City N., Dallas.

Number under Name of Bank is the New Transit Number given to each bank in U. S. exclusively by The Rand-McNally Bankers' Directory, under the authority of The American Bankers Ass'n.

TEXAS—Continued

Non-Bank Towns with Nearest Banking Point (Indexed Acces.), Lawyers, Laws (indexed) in back of this volume. For Interest Rates, Holidays, etc., see Laws.

Town and County. County Seats. No.11Fed. Res. Dist. E El Paso H Houston.	Name of Bank. •Mem. A. B. A. §State †Priv. ‡Mem. State B. Ass'n. [Estab. ◆M. Fed. Res. T-Trust Powers.	President.	Vice-President.	Cashier.	Ass't Cashier.	Liabilities. Paid-up Capital	Surplus and Profits	Deposits	Miscellaneous	Resources. Loans & Disc'ts. Bonds, Securities	Cash & Exchanges, Due from Banks	Principal Correspondents.
O'Donnell 400 Lynn F2	First State Bank 88-1975 ‡§'20	W. D. Nevels	A. L. Lockwood	B. T. Brown		$ 10,000		$ 53,000		$ 40,000	$ 20,000	1st N., Ft. Worth and Tahoka.
Oglesby 300 Coryell G17	Bank of Oglesby 88-1209 ‡†'06	H. D. Edwards	W. R. Coritt	R. M. Casey	J. M. Casey	10,000	$ 2,000	149,240		153,000	21,700	N. Park, N. Y.; City N., Dallas; 1st N., Waco and McGregor.
Oklaunion 300 Wilbarger A15	First Guaranty State Bank 88-1210 •‡§'14	C. A. Allingham	J. W. Rainwater	Roscoe Rainwater		10,000	11,000	75,000		80,000	13,000	1st N., Ft. Worth and Wichita Falls; Waggoner N., Vernon.
Olden Eastland	*Guaranty State Bank*	(Closed September 2 6, 1921)										
Olney 1164 Young C15	Farmers State Bank 88-688 •§'22	G. H. Roach	G. B. Hamilton	M. D. Wolverton	J. C. Benson	30,000	6,000	75,000		45,000	45,000	Ft. Worth N., Ft. Worth; Secur. N., Wichita Falls.
" "	*(Formerly Campbell Bkg. Co.)* **FIRST NATIONAL BANK** 88-686 •‡'07	E. W. HUNT Send us your 15 CENTS sent 25 CENTS for e	WRIGHT McCLATCHY collections, Bills to us with each ach credit report	WRIGHT McCLATCHY of Ladings, Cash sight draft for insures prompt	DeWITT McCLATCHY and Time Items. presentation, and , personal attent	50,000	31,500	201,000		207,000	70,000	N. Bk. Com., N. Y.; Far. & Mech. N., Ft. Worth; 1st N., Wichita Falls.
Omaha 492 Morris C22	State Bank of Omaha 88-1212 •‡§'07	Mrs. L. H. Farrier	H. M. Farrier	A. J. Copellar	Jno. B. Farrier Obed Gilea	ion. 25,000	30,000	100,000		155,000	35,000	Han. N., N. Y.; Guaranty Bk. & Tr. Co., Dallas.
Onalaska 1500 H Polk H22	Onalaska Exchange Bank 88-1213 ‡†'08	J. M. West	C. B. Granbury	P. W. Baker		10,000	4,500	10,000				Lumbermans N., Hou.; N. Bk. Com., St. L.
Oplin 140 Callahan E14	*First State Bank*	(Closed Feb. 1, '22).										
▲Orange 9212 H Orange I 24	**FIRST NATIONAL BANK** 88-179 T•‡'89	W. H. STARK Prompt Service Bill of Lading D "SEND YOUR	J. O. SIMS H. J. L. STARK F. H. FARWELL E. W. BROWN, JR. JOE MILLER given all business. rafts our Specialt ORANGE ITEMS	E. E. McFARLAND Special attention y. DIRECT."	L. WALL W. A. SIMS B. H. McMINN A. M. WILSON given local Items.	100,000	236,140	2,009,090	$ 38,970	2,053,560	330,640	N. Bk. Com., N. Y.; 1st N., Chi.; 1st N., Hou.; Hibernia Bk. & Tr. Co., N. O.; N. Bk. Com., St. L.
" "	**GUARANTY BANK & TRUST CO.** ◆ 88-181 •‡§'19	C. W. McFARLANE SEND US YOU Prompt persona Time Items and	JAS. N. PARKER J. A. SNODDY J. CRAGER GOODMAN ARONSON R ITEMS DIREC l attention given remitted for on	W. W. McGAR T. Bill of Lading Dr day of payment.	afts, Cash and	100,000	13,700	600,500		409,650	79,570	Han. N., N. Y.; Insterstate Tr. & Bkg. Co., N. O.; State Bk. & Tr. Co., Hou.
" "	Orange National Bank 88-180 •‡'01	H. L. Brown G. M. Sells, *V.-P.*	F. W. Hustmyre B. F. Brown	J. E. Harrison W.A.Campbell, *A.C*	J. H. David R. Bateman	200,000	106,150	999,980	65,760	1,026,010	345,870	Han.N., N.Y.; Cont. & Com'lN.,Chi.; Union N. and N. Bk. Com., Hou.; 1st N., Galv.
Orange Grove 150 H Jim Wells N17	State Bank of Orange Grove 88-1564 ‡§'16	Philip Welhausen	Emil Osterloh	J. December		15,000	1,290	46,670	8,550	55,680	9,830	Alamo N., San Antonio; Union N., Hou.
Ore City 500 Upshur D22	Guarantee State Bank 88-1430 •‡§'12	J. W. Williamson	W. S. Childress	E. M. Berry	Mabel Williamson	15,000	7,500	40,000		33,000	17,000	Mech. & Metals N., N. Y.; City N., Dallas.
Osceola 300 Hill E18	Guaranty State Bank 88-1214 •‡§'10	W. H. Burt		Files Edrington		25,000	5,930	52,190		76,900	7,460	Coal & Iron N., N. Y.; 1st N., Ft. Worth; 1st State, Hillsboro.
Otto 250 Falls G19	First State Bank 88-1215 •‡§'10	W. W. Woodson	T. Fife	Edmond Leuschner	E. F. Melburn	20,000	10,000	150,000		60,000	40,000	Mech. & Metals N., N. Y.; 1st N., Waco; Lumbermans N., Hou.
Ovala 500 Taylor E13	First State Bank 88-1216 ‡§'09	Henry James	J. E. Hurt	J. B. Wilkinson		12,500	12,500	97,000		90,820	20,000	N. Bk. Com., N. Y.; Far. & Merch. N., Abilene.
Overton 528 Rusk E22	First Guaranty State Bank 88-1434 ‡§'12	R. A. Motley	E. B. S. Florey W. L. Smallwood	S. Warren	Mrs. B. B. Florey	20,000	18,000	95,000		117,000	15,000	Tex. State, Ft. Worth; Hou. N. Ex., Hou.; Guaranty State, Longview.
Ovilla 200 (*Midlothian P. O.*) Ellis E19	Guaranty State Bank 88-1842 ‡§'19	E. F. McAlister	R. S. Payne	F. W. Powers		10,000	1,800	16,960		17,970	5,140	Seab. N., N. Y.; Guaranty State Bk. & Tr. Co., Waxahachie; Dallas N., Dallas.
▲Ozona 1300 Crockett I 11	Ozona National Bank 88-1218 •‡'05	P. L. Childress	W. E. West	R. D. Craig	Lula May Myers	100,000	125,680	310,000		685,000	66,970	Seab. N., N. Y.; Stock Yds. N., Ft. Worth; N. Stock Yds. N., N. Stock Yds., Ill.
▲Paducah 1357 Cottle A13	First National Bank 88-605 •‡'09	T. C. Phillips	C. A. Phillips O. L. Thomas	O. L. Thomas	B. H. Marrs Edgar Pace	50,000	59,490	283,540		238,360	131,470	N. Bk. Com., N. Y.; Am. Ex. N., Dallas; Drov. N., Kans. C.
" "	First State Bank ◆ 88-604 ‡§'06	J. W. Woodley	G. M. Yowell W. A. Bobbitt	S. W. Weatherall		50,000	85,000	285,000		315,000	87,640	Han. N., N. Y.; 1st N., Ft. Worth; S. W. N., Dallas.
Paige 467 H Bastrop I 18	Guaranty State Bank 88-1440 ‡§'12	Chas. Kuhn	J. E. Pauls	H. G. Lehman		15,000	11,290	69,180	11,800	69,910	37,360	South Tex. Com'l N., Hou.; Tex. Bk. & Tr. Co., Galv.
Paint Rock 500 Concho G13	Guaranty State Bank 88-1220 ‡§'10	R. T. Trail	W. O. Shultz J. D. McCollom	J. M. Patton		25,000	22,600	174,010	41,030	227,020	35,620	Mech. & Metals N., N.Y.; Stock Yds. N., Ft. Worth; San Angelo N., San Angelo.
Palacios 1335 H Matagorda L20	Palacios State Bank 88-592 •‡§'06	H. B. Farwell	J. F. Barnett M. Lipscomb M. H. Elder	Jno. E. Wolf		50,000	32,000	321,550		317,700	84,460	Han. N., N. Y.; Union N., Hou.; Am. Ex. N., Dallas; 1st N., St. L.

THE AMERICAN NATIONAL BANK, AUSTIN, TEXAS Solicits Your Business

Digitized by Google
https://fr... Federal Reserve Bank of St. Louis

Town and County. ▲County Seats. No. 11 F. Res. Dist. E El Paso H Houston	Name of Bank. •Mem. A. B. A. §State †Priv. ‡Mem. State B. Ass'n. [Estab. ◆M. Fed. Res. T-Trust Powers.	President.	Vice-President.	Cashier.	Ass't Cashier.	Liabilities. Paid-up Capital	Surplus and Profits	Deposits	Miscellaneous	Resources. Cash & Dis. C'ts. Bonds, Securities	Cash & Exchanges, Due from Banks	Principal Correspondents.
▲**Palestine** 11,030 H Anderson F21	*First National Bank 88-71 •‡'87	Lucius Gooch	G. E. Dilley, F. Hufsmith, H. Pearlstone	C. L. Hufsmith	Chas. Thresto	$ 75,000	$ 71,830	$ 285,380	$ 75,000	$ 368,750	$ 138,460	Mech. & Metals N., N. Y.; 1st N., St. L.; Am. Ex. N., Dallas; Hou. N., Hou.
" "	*Guaranty State Bank 88-74 ‡§'11	J. E. Angly	C. E. Williams, W. B. Flanagan	D. S. Wommack	N.C.Woolverton, C. E. Schnorr	150,000	88,050	816,150		805,520	161,040	Han. N., N. Y.; Dallas Tr. & Sav., Dallas; Union N., Hou.; N. Bk. Com., St. L.; 1st. N., Galv.
" "	*Robinson Guaranty State Bk. & Trust Co. 88-70 T•‡§'81	Z. L. Robinson	G. S. Robinson, G. T. Robinson	Wm. B. Robinson	C. O. Miller, Jr.	50,000	35,630	279,740		61,260	92,670	Chase N., N. Y.; City N., Dallas and Galv.; Merch.-Lac. N., St. L.; Lumbermans N., Hou.
" "	*Royall National Bank T•‡'04 88-78	Tucker Royall, J. W. Wright, *V. P.*	Hampson Gary, P. H. Hughes	C. W. Hanks	J. F. Grigsby, J. L. Carson	100,000	252,730	1,113,120		1,077,280	339,040	N. Bk. Com., N. Y.; N. Bk. Rep., Chi.; So. Tex. Com'l N., Hou.; City N., Dallas; 1st N., St. L.
" "	Palestine Clearing House (*Members indicated by a* ★)	Tucker Royall		C. O. Miller, Jr., *Mgr.*								
Palmer 748 Ellis E19	Citizens Bank 88-851 ‡†'01	Y. Barron	L. B. Griffith	Joe B. Griffith	W. L. Leatherman, H. H. Coplen	34,000	57,000	200,000		200,000	75,000	N. Park, N. Y.; Am. Ex. N., Dallas.
" "	First Guaranty State Bank ◆ 88-852 •‡§'10	J. F. Reddell	J. W. Stacks	H. F. Huffaker	Jack L. Moore	25,000	26,000	138,000		128,000	47,000	Rep. N., Dallas.
▲**Palo Pinto** 500 Palo Pinto D16	Banking House of Cunningham Bros. 88-1221 •‡†'83	J. L. Cunningham		D. W. Cunningham	L. T. Bryan	25,000		450,000				1st N., Ft. Worth.
Pampa 987 Gray P5	First National Bank 88-819 •‡'08	B. E. Finley	J. R. Henry	DeLea Vicars	E. S. Vicars, W. Purviance	50,000	37,900	349,380	40,620	368,130	109,770	Han. N., N. Y.; New Eng. N., Kan. C.; 1st N., Wichita, Amarillo, and Fort Worth; Austin N., Aus in.
" "	Gray County State Bank ◆ 88-820 •‡§'11	C. L. Thomas	C. B. Barnard	A. C. Rippy	S. F. Wanser	25,000	20,000	150,000		200,000	35,000	Com. Tr. Co., Kan. C.; Stock Yds. N., Ft. Worth; Amarillo N., Amarillo.
▲**Panhandle** 638 Carson P5	First State Bank 88-861 •‡§'09	Geo. L. Simms	C. E. Deahl, Carroll Purvines	J. Rorex	G. H. Deahl	25,000	47,000	179,350	25,000	220,750	30,600	N. Park, N. Y.; Stock Yds. N., Kan. C.; N. Bk. Com., Amarillo.
" "	Panhandle Bank 88-860 •‡†'88	F. A. Paul	J. H. Paul	E. E. Carhart	W. P. Stepken	50,000						Han. N., N. Y.; 1st N. and Com. Tr. Co., Kan. C.; Ft. Worth N., Ft. Worth.
Paradise 500 Wise C17	Paradise State Bank 88-1581 ‡§'14	Guinn Williams	O. L. Hartsell	W. A. Green	H. H. Mann	25,000	300	65,000		65,000	20,000	Far. & Mech. N., Ft. Worth.; 1st N., Decatur.
" "	Peoples Bank 88-1737 T†'16	T. B. Peek	L. W. Clark	H. D. Read	M. H. Peek	10,000	7,500	75,000		49,000	31,500	Far. & Mech. N. and 1st N., Ft. Worth.
▲**Paris** 15,040 Lamar B21	**AMERICAN NATIONAL BANK** 88-55 •‡'07	W. T. RIDLEY Special Collecti Prompt person We remit on Try us with y	E. S. CROWLEY on facilities. al presentation day of payment our Paris items	S. L. BEDFORD brings results. and give reasons f for quick service.	ROBERT G. COOK or non-payment.	150,000	219,080	1,721,560		2,520,850	277,430	Chase N., N. Y.; 1st N., Chi. and St. L.; City N., Dallas.
" "	**CITY NATIONAL BANK** 88-52 •‡'90	T. J. RECORD Send us yo	A. P. PARK, T. G. HENLEY ur Paris bus	NEVILLE BROOKS iness. We g	MACK HARDY ive prompt s	200,000	210,840	1,401,820	410,710	1,975,680	247,690	N. Park, N. Y.; City N., Dallas; 1st N., St. L.
" "	**FIRST NATIONAL BANK** 88-51 •‡'87	R. F. SCOTT First and oldest They will receiv	F. D. MALLORY, S. H. HANCOK established bank. e prompt and pe	J. A. SMITH Send us your C rsonal attention.	R. R. SPEAIRS, R. M. HUTT ollections direct.	300,000	147,580	1,760,880	460,910	2,303,880	365,500	Seab. N., N. Y.; 1st N. St. L.
" "	**FIRST STATE BK.** ◆ 88-54 •‡§'06	C. H. NOYES Largest State B Outside Collecti	J. D. McMILLAN, J. M. HOOKS ank in the Count ons given person	E. H. McGLASSON y. al attention.	G. R. COLEMAN, O. C. DICKSON	150,000	135,020	1,024,590	182,480	1,346,430	145,660	Mech. & Metals N., N. Y.; Mtle. Tr. Co., St. L.; S.W. N., Dallas.
" "	Lamar State Bk. & Tr. Co. ◆ 88-53 •‡§'13	H. L. Baker	G. F. Simmons, R. H. Young, Pete Humphries	Morris Fleming	W. R. Floyd, J. M. Caviness	150,000	71,490	1,342,330		1,137,400	176,670	Guaranty Tr. Co., N. Y.; S. W. N., Dallas; Merch.-Lac. N., St. L.; 1st N., Ft. Worth.
" "	Red River Valley Trust Co. 88-56 §'20	R. S. Bywaters, W. H. Atkinson, *V.P. and Gen. Mgr.* J. A. Underwood, *V. P.*	Albert Sweeney, C. G. Shull, Wm. Milling, R. F. Scott, Jr., A. M. Graves	J. A. Smith, *Sec. and Tr.*		500,000	42,740			419,850	124,730	1st N., Paris.

Town and County. ▲County Seats. No. 11 F. Res. Dist. E ElPaso H Houston	Name of Bank. •Mem. A. B. A. §State †Priv. ‡Mem. State B. Ass'n. [Estab. ◆M. Fed. Res. T-Trust Powers.	President.	Vice-President.	Cashier.	Ass't Cashier.	Liabilities. Paid-up Capital	Surplus and Profits	Deposits	Miscellaneous	Resources. Loans & Disc'ts. Bonds, Securities	Cash & Exchanges, Due from Banks	Principal Correspondents.
Park Springs 200 Wise C17	First State Bank 88-1517 ‡$'12	J. B. Hunt	J. M. James		Miss Artie Brown	$ 10,000	$ 7,000	$ 23,920		$ 50,000	$ 10,550	Secur. State, Bowie; Cont. N., Ft. Worth.
Pasadena 75 H Harris J21	*Guaranty State Bank*	(*Closed*)										
" "	Pasadena State Bank 88-1873 §'19	R. E. Parks	J. M. Jackson W. C. McMasters	Aubrey R. Cruse		10,000		46,940		37,550	19,200	State N., Hou.
Pattonville 300 Lamar B21	First State Bank 88-1389 ‡$'11	E. H. McCuistion	C. W. Young John A. Monroe	F. R. Crain	W. L. Richardson	15,000	3,200	22,000		38,200	2,000	1st N., Paris; S. W. N., Dallas.
Peacock 250 Stonewall C13	Peacock Bank 88-1689 ‡†'15	D. R. Couch	J. D. Patterson	W. H. McKinzie	H. T. Fillingim	15,000	18,400	118,000		70,000	67,500	1st N., Ft. Worth and Aspermont; Far. & Merch. N., Abilene.
Pearland 136 H Brazoria K21	Pearland Bank 88-1880 †'17	W. E. Long		Alice Long								Lumbermans N., Hou.
▲**Pearsall** 2161 Frio L15	Pearsall National Bank 88-475 ‡'03	G. F. Hindes	G. R. Sanders R. L. Brown	O. L. Smith	C. J. Harrington	100,000	60,000	150,000		300,000	35,000	N. Park, N. Y.; Frost N., San Antonio.
" "	**PEOPLES STATE BANK** 88-476 •‡$'07	{MASON MANEY 15 CENTS sent 25 CENTS for e	JOHN L. PRANGLIN to us with each s ach credit report	I. J. HUDSON ight draft for pre insures prompt,	M. I. TAYLOR sentation, and personal attentio n.	50,000	16,000	165,950		220,120	25,660	N. Bk. Com. and Guaranty State, San Antonio; Citiz. State, Austin.
Peaster 300 Parker D17	Farmers Bank 88-1223 †'06	C. W. McCarty	J. N. McCarty	J. A. Wiggins		10,000	5,500	31,000		34,000		Am. Ex. N., Dallas; Citiz. N., Weatherford.
Pecan Gap 600 Delta C21	Pecan Gap State Bank 88-1224 •‡$'11	S. D. Miller	W. E. Weldon A. E. Sweeney	W. I. Bartley	D. D. Dunn	50,000	14,000					N. Park, N. Y.; 1st N., Ladonia and Paris.
▲**Pecos** 1445 E Reeves G7	First National Bank 88-451 •‡'07	J. T. McElroy	R. S. Johnson	T. H. Beauchamp	G. C. Parker	50,000	60,000	227,630		263,790	64,800	N. Bk. Com., N. Y.; Far. and Mech. N., Ft. Worth; Far. & Merch. N., Abilene; S. W. N., Dallas.
" "	**PECOS VALLEY STATE BANK** ◆ 88-450 •‡$'12	J. G. Love	W.H.Browning, Jr. Walter Browning	Walter Browning	E. D. Vickers	110,000	27,000	385,000		451,000	82,000	Chem. N., N.Y.; 1st N., Ft. Worth; Fid. N. Bk. & Tr., Co., Kan. C.
Pendleton 500 Bell G18	First State Bank 88-1225 ‡$'09	B. J. Carpenter	A. C. Berry	W. M. McHorse	H. C. Berry	16,000	4,000	87,000		42,000	46,000	City N., Dallas; 1st N., Waco; Temple State, Temple, Tex.; Peo. State, Hou.
Penelope 450 Hill J3	Penelope State Bank ◆ 88-2020 §'21	W. W. Woodson	G. E. Neese	H. J. Baker	J. F. Drozd	25,000		60,000			45,000	1st N., Waco.
Perrin 600 Jack C16	*Bank of Perrin*	(*Closed*)										
" "	First State Bank ◆ 88-1639 •‡$'13	Guinn Williams	C. F. Lee	E. N. Miller	W. M. Murphy	25,000	15,900	82,000		100,000	21,500	1st N., Ft. Worth.
Perry 214 Falls G19	Farmers State Bank 88-1473 ‡$'12	F. Fedra	T. W. Hander	A. E. Hander		15,000	7,040	49,420	$ 10,000	78,110	3,340	Met. Tr. Co., St. L.; Cent. N., Waco; Hou. N. Ex., Hou.
▲**Perryton** 1000 Ochiltree N6	**FARMERS & STOCKMENS STATE BK.** 88-1760 •‡$'17	{J. D. Wyman Send Your Coll	A. M. Wilbanks, Jr. W. W. McLarty ections to us.	C. B. Rogers	M. R. Snyder	30,000	5,000	150,000		170,000	25,700	Secur. N., Okla.; S. W. N., Dallas; Union N., Wichita.
" "	First National Bank 88-805 •‡'07	F. P. Rogers	Jno.N. Stump B. S. Ellis	J. T. Carlson		30,000	53,410	386,210	7,200	344,620	132,200	Drov. N. and Fid. N. Bk. & Tr., Kan. C.; 1st N., Amarillo.
" "	Perryton National Bank 88-1858 •‡'20	Geo. M. Perry	W. B. Lamaster D. E. Woodward	Leon Roembach	R. H. Holland	25,000	6,750	120,000		107,000	32,000	N. Bk. Com., N. Y.; 1st N., Wichita, Kan.
Personville 103 Limestone G20	Guaranty State Bank 88-1524 ‡$'12	A. B. Crider	B. H. Marks	A. G. Easterling	M. L. Marks	10,000	4,690	20,480		9,610	20,360	City N., Dallas; Prendergast, Smith & Co., Mexia.
Petersburg 200 Hale B10	Guaranty State Bank 88-2021 §'21	E. B. Shankle	R. A. Jefferies	R. A. Jefferies		15,000		26,000		6,000	32,000	Guaranty State, Amarillo and Plainview; New Eng. N., Kan. C.
Petrolia 914 Clay B16	Continental State Bank 88-864 •‡$'10	H. W. Perkins	J. A. Burrus W. W. Linville	Mary Reedy		30,000	10,470	154,020		140,010	54,470	Bk. of N. Y. N. B. A., N. Y.; Cont. N., Ft. Worth.
Petty 600 Lamar B21	Citizens National Bank 88-1541 •‡'13	L. V. Law	J. Q. O'Connor H. G. Maness	Lowell Russell	Russell L. Law	37,000	11,000	72,000		162,000	8,000	Rep. N., Dallas; 1st N., Paris.
Pflugerville 500 Travis I17	Farmers State Bank 88-1228 •‡$'06	Wm. Pfluger	J. A. Pfluger A. W. Pfluger	A. W. Pfluger	W. E. Pfluger	20,000	27,000	140,000	30,000	177,000	40,000	Mech. & Metals N., N. Y.; Austin N., Austin; South Tex. Com'l N., Hou.
Pharr 1565 Hidalgo R16	**FIRST NATIONAL BANK** 88-1438 •‡'12	{J. A. COOK SEND YOUR B We want non-r	B. F. JOHNSON ANKING BUSIN esident landowne	A. J. FLOWERS ESS DIRECT. rs to use us in th	A. H. SCHLISKA e transaction of	50,000		214,940		189,270	11,840	N. City, N. Y.; Hou. N. Ex., Hou.; 1st N., Brownsville.
" "	First State Bank 88-1921 •‡$'20	Hood Hill	A. Y. Baker	Jesse Boysen	Susie Stone	their b 25,000	usiness. 2,500	125,000		100,000	30,000	Am. Ex. N., N. Y.; Corpus Christi N., Corpus Christi; 1st N., Brownsville.
Pickton 600 Hopkins D21	Farmers & Merchants Bank 88-1810 †'18	A. F. Payne	T. S. Gibson	A. T. Allison		10,000		22,680		18,530	7,940	S. W. N., Dallas; 1st N., Sulphur Springs.
" "	First State Bank 88-1229 §'10	G. A. Brown	J. H. Pogue	B. B. Cain	D. F. Jackson	20,000	25,000	65,000		75,000	18,000	Greenville N. Ex., Greenville; Am. Ex. N., Dallas; 1st N., Sulphur Springs.

THE AMERICAN NATIONAL BANK, AUSTIN, TEXAS Solicits Your Business

Digitized for FRASER
https://fraser.stlouisfed.org
Federal Reserve Bank of St. Louis

Number under Name of Bank is the New Transit Number given to each bank in U. S. exclusively by The Rand-McNally Bankers' Directory, under the authority of The American Bankers Ass'n.

TEXAS—Continued

Non-Bank Towns with Nearest Banking Point (Indexed Acces.), **Lawyers, Laws** (indexed) in back of this volume. For **Interest Rates, Holidays,** etc., see **Laws.**

▲County Seat. No.12 Fed. Res. Dist. Ξ El Paso ⌂Houston.

•Mem. A. B. A. ‡Mem. State B. Ass'n. ◆M. Fed. Res. §State †Priv. [Estab. T-Trust Powers.

Town and County.	Name of Bank.	President.	Vice-President.	Cashier.	Ass't Cashier.	Liabilities. Paid-up Capital	Liabilities. Surplus and Profits	Liabilities. Deposits	Liabilities. Miscellaneous	Resources. Loans & Disc'ts. Bonds, Securities	Resources. Cash & Exchanges, Due from Banks	Principal Correspondents.
Pilot Point...1499 Denton C18	Farmers & Merchants Bank 88-601 ‡†'96	G. E. Light	D. W. Light	J. B. Burks	Gordon Elmore	$ 50,000	$ 28,570	$ 423,990		$ 191,410	$ 311,150	N. Park, N.Y.: N. Bk. Com., St.L.; 1st. N., Ft. Worth; Am. Ex. N., Dallas.
" ------ "	First State Bank •‡$'12 88-1464	H. C. Campbell	A. E. Peters	R. L. Porter	B. A. Buzbee	35,000	18,370	200,200		198,140	40,600	N. City, N.Y.; Stock Yds. N., Ft. Worth; S. W. N., Dallas.
" ------ "	Pilot Point National Bk. •‡'92 88-600	A. H. Gee	J. A. L. McFarland	J. E. Selz	J. W. Peel	60,000	33,500	77,550	$ 51,100	199,280	22,880	N. Bk. Com., N.Y.; City N. and Am. Ex., N., Dallas.
Pinehill.....500 Rusk E22	First State Bank ‡$'10 88-1230	W. M. Osborne	J. C. Duran	W. C. Crim		10,000	10,000	31,860		49,100	25,670	City N., Galv.; 1st N., Henderson.
▲**Pittsburg**....2540 Camp D22	Camp County Bank †'92 88-443	C. H. Morris		R. A. Morris								Boatsmens, St. L.; Com'l N., Greenville.
" ------ "	First Guaranty State Bank 88-1368 ‡$'11	S. R. Greer	R. A. Swaim, *Active*	Ross Hess		75,000	32,350	228,530		254,700	97,460	S. W. N., Dallas; Greenville N. Ex., Greenville.
" ------ "	First National Bank ‡'93 88-444	W. C. Hargrove	G. C. Hopkins, *Active* F. E. Prince	C. L. Turner		100,000	35,000	525,000		400,000	208,000	Han. N., N.Y.; Am. Ex. N. and City N., Dallas.
" ------ "	Pittsburg National Bank •‡'04 88-445	J. H. Mitchell	W. L. Garrett, *Active* J. M. Holman	A. A. Hall	C. E. Truitt	100,000	32,000	145,000		185,000	40,000	Mech. & Metals N., N.Y.; S.W. N., Dallas.
▲**Plains**.....200 Yoakum C8	First State Bank ‡$'06 88-1231	S. J. Dixon	R. M. Kendrick	E. B. Free		20,000	1,500	34,000		39,500	6,690	Fid. N. Bk. & Tr., Kan. C.; 1st N., Ft. Worth; Lubbock State, Lubbock; Austin N., Austin, Dallas Co. State, Dallas.
▲**Plainview**....3989 Hale A10	**FIRST NATIONAL BANK** 88-332 •‡1900	C. C. GIDNEY R. A. UNDERWOOD, *V.P.* F. M. BUTLER, *V.P.*	W. E. RISSER R. C. WARE A. B. MARTIN,	J. C. ANDERSON, JR.	G. C. HUGHES J. C. DOUGHERTY	100.000	108.870	1.274.300	282.090	1.545.530	219.740	Han. N., N.Y.; New Eng. N., Kan. C.; Ft. Worth N., Ft. Worth; 1st N., Hou.; Liberty Cent. Tr. Co., St. L.
	LARGEST BAN	K IN THE COUN	TY.									
	All department	s modern and co	mplete. Quick se	rvice on Items.								
" ------ "	**GUARANTY STATE BANK** 88-1893 •‡$'20	J. C. TERRY	CLAUDE POWER	Z. L. WRIGHT	W. G. EPLEY	50.000	8.500	400.000		265.000	125.000	Han. N., N.Y.; 1st N., Wichita Falls; 1st N., Amarillo; New Eng. N., Kan. C.
	SEND US YOU	R PLAINVIEW I	TEMS DIRECT.									
	Prompt person	al attention giv	en Bill of Lading	Drafts and all m		atters s	ent us.					
" ------ "	Third National Bank •†'10 88-334	L. A. Knight	W. A. Donaldson	H. R. Fritz	T. A. Miertschin J. D. Steakley	100,000	97,540	599,700		873,310	66,290	N. City, N.Y.; Ft. Worth N., Ft. Worth; Com. Tr. Co., Kan. C.; 1st N., Amarillo Austin N., Austin.
Plano.....1715 Collin D19	Farmers State Bank •‡$'01 ◆ 88-630	Olney Davis	A. Weatherford	R. A. Davis	C. W. Fouche	60,000	45,000	160,000	1,500	239,500	25,000	N. Bk. Com., N.Y.; Am. Ex. N. and S. W. N., Dallas; 1st N., St.L.
" ------ "	Plano National Bank •‡'87 88-629	J. H. Gulledge	J. H. Bowman J. W. Shepard	C. M. Jasper	R. C. Hays	130,000	53,720	275,000		328,000	85,870	N. City, N.Y.; City N., Dallas.
Plantersville...300 H Grimes I21	First State Bank §'18 88-1807	C. E. Williams	C. A. Stone	J. J. Bletsch		10,000	1,360	22,720	17,490	46,510	5,060	Hou. N. Ex., Hou.; 1st N., Waco and Navasota.
Pleasanton...1036 Atascosa L16	First National Bank •†'06 88-1232	H. F. Smith	F. B. Ricks	F. Hawkins		50,000	19,520	165,000		200,000	20,540	Han. N., N.Y.; Alamo N. and Lockwood N., San Antonio.
Point.....1000 Rains D20	First State Bank ‡$'09 88-1233	S. S. Bowers	A. J. Robb D. S. Peoples	F. C. Montgomery	F. M. Dunn	25,000	8,870	88,620		70,110	22,610	Coal & Iron N., N.Y.; Greenville N. Ex., Greenville.
Polytechnic..... Tarrant	*(See Polytechnic Station)*											
Polytechnic Station....4338 Tarrant D18 *(Ft. Worth P.O.)*	First State Bank §'19 88-1895	S. S. Dillow	G. W. Hawkins	G. W. Hawkins	Mamie P. Easton	25,000	5,000	145,000		128,000	47,000	Han. N., N.Y.; Tex. State, Ft. Worth.
Ponder.....150 Denton C18	Ponder State Bank ‡$'10 88-1234	H. F. Wakefield	C. N. Skaggs	E. C. McElroy	M. A. McSpadden	12,500	9,380	34,480	11,100	56,780	9,690	N. Park, N.Y.; Far. & Mer. N., Ft. Worth; Am. Ex. N., Dallas; Denton Co. N., Denton.
Ponta.....175 H Cherokee F22	Guaranty State Bank §'14 88-1528	W. T. Norman	J. L. Boily	W. C. Henry		12,500	3,670	56,550		55,230	22,690	1st N., Rusk; S. W. N., Dallas.
Poolville.....300 Parker D17	First State Bank ‡$'06 88-1235	G. A. Holland	L. W. Ford	Jack Holland	L. Holland	15,000	11,000	150,000		80,000	44,000	1st N., Ft. Worth; Am. Ex. N., Dallas; Citiz. N., Weatherford.
Port Arthur.22,251 H Jefferson J24	**FIRST NAT'L BANK** 88-140 †•1900	R. H. WOODWORTH	D. P SHEEKS J. S. PARK	A. C. REICHLE	W. L. WEATHERALL E. L. CANADA	100.000	335.640	3.774.260	127.790	3.324.820	1.012.860	N. City and Mech. & Metals N., N. Y.; Cont. & Com'l N., Chi.; Mellon N., Pitt.; 1st N. and Union N., Hou.
	Special attentio	n given Bill of La	ding drafts, Cash	and Time Items.								
" ------ "	**MERCHANTS NAT'L BANK** ◆ 88-141 •‡'22	G. M. CRAIG	G. T. CRAIG J. W. TRYON	E. P. TUCKER	I. H. WHELESS W. H. SMITH	100,000	55,000	1,400,000		1,140,000	320,000	Han. N. and Irving N., N.Y.; Mellon N., Pitt.
	Special attentio	n given Bill of La	ding drafts, Cash	and Time Items.								
	Please send 15c wi	*th each sight draft fo*	*r presentation and 25*	*c for Credit Reports.*								
	(Formerly Merchants State B	*ank)*										
" ------ "	Seaboard State Bank & Trust Company 88-142 •‡$'21	A. S. Pollock	J. R. Denney J. M. Falkner	J. M. Falkner	M. S. Murchison B. D. Logan	100,000		225,000		200,000	80,000	Mech. & Metals N., N. Y.; Mtle. Tr. Co., St.L.; Hou. N. Ex., Hou.

Town and County. ▲County Seats. In No. 11 F. R. D. E El Paso H Houston.	Name of Bank. •Mem. A. B. A. §State †Priv. ‡Mem. State B. Ass'n. [Estab. ◆M. Fed. Res. T-Trust Powers.	President.	Vice-President.	Cashier.	Ass't Cashier.	Liabilities. Paid-up Capital	Surplus and Profits	Deposits	Miscellaneous	Resources. Loans & Dis. Bonds, Securities	Cash & Exchange, Due from Banks	Principal Correspondents.
Portland 182 H San Patrica J7	Portland State Bank ‡$'19 88-1865	Dale Walker	Miss Catherine Cory	Dale Walker	Ruth Henry	$ 16,000	$ 1,150	$ 9,690				Corpus Christi N., Corpus Christi.; Yoakum State, Yoakum; 1st N., Shiner; Union N., Hou.; Alamo N., San Antonio.
▲Port Lavaca 1213 H Calhoum M19 " "	First National Bank •‡1900 88-501	W. A. Schofner	A. Roemer	J. D. O'Neil	C. T. Boyd	25,000	64,760	177,410	$ 9,480	$ 179,530	$ 97,120	Han. N., N. Y.; 1st N., Hou.
	First State Bank ‡$'10 88-502	W. R. Sells	A. D. Gibson	J. B. Moore		37,500	13,090	233,180		214,100	46,900	Chase N., N.Y.; Lumbermans N., Hou.; 1st N., St. L.; Dallas Tr. & Sav.; Dallas.
Port Neches 30 H Jefferson M5	First National Bank •†'20 88-1963	C. C. Hawkins	F. S. Dengler	A. L. Brooks	Eunice Bourg	25,000	7,830	153,300		118,360	74,320	Chase N., N. Y.; Union N., Hou.; Am. N., Beaumont; 1st N., Pt. Arthur.
▲Post 1436 Garza C11 " "	First National Bank •‡'09 88-1236	H. B. Herd		J. T. Herd	C. D. Morrel H. J. Dietrich	50,000	90,000	510,000	105,000	665,000	90,000	Chase N., N. Y.; Ft. Worth N., Ft. Worth.
	First State Bank ‡$'18 ◆ 88-1706	W. O. Stevens	N. N. Rodgers	I. L. Duckworth		25,000	5,000	130,000		80,000	50,000	1st N., Ft. Worth.; Am. N., Austin.
Poteet 800 Atascosa L15	First State Bank ‡$'11 88-1425	J. M. Rogers	J. H. Mangum	D. E. Williams		20,000	1,200	60,000		60,000	12,000	N. Bk. Com., San Antonio.
Poth 250 Wilson L16	First National Bank •†'13 88-1535	Richard Voges	J. H. Brown	R. J. Woellert	W. H. Woellert	25,000	16,500	90,000		72,000	49,000	N. City, N. Y.; So. Tex. Com'l N., Hou.; Groos N., San Antonio.
Pottsboro 454 Grayson B19 " "	Farmers State Bank ‡$'18 88-1821	J. H. Gibson		W. S. Reeves	H. L. Brewster	10,000	4,590	52,190		68,240	5,060	Am. Bk. & Tr. Co., Sherman; Denison Bk. & Tr. Co., Denison; City N., Dallas.
	Pottsboro Guaranty State Bk. ‡$'02 88-1237	S. P. Bennett	G. C. Leary	H. C. Bennett		12,500	4,670	56,340		77,740	6,350	1st N., Ft. Worth; State N., Denison.
Powell 300 Navarro E19	Powell State Bank •‡$'10 88-1238	J. O. Burke	W. W. Carter	Lloyd Wilson		30,000	8,130	65,980		91,980	12,130	Cent. State, Dallas; 1st State, Corsicana.
Poynor 400 Henderson F21	*Poynor State Bank*	(*Liquidated*)										
Prairie Hill 200 (*Mart P. O.*) Limestone F19	Guaranty State Bank $'10 88-1626	W. P. Alexander	R. F. Alexander	E. L. Alexander		10,000	9,450	36,000		42,000	4,560	Citiz. N., Waco.
Premont 500 H Jim Wells O16	Premont State Bank ‡$'13 88-1599	T. L. Alden	C. M. Laughlin	G. E. Warren		10,000	6,680	26,600		33,000	6,880	So. Tex. Com'l N., Hou.; Alice State Bk. & Tr. Co., Alice.
Priddy 75 Mills F16	Farmers & Merchants Bank †'17 88-1804	D. A. Jeske		C. F. Jeske		3,500	2,180	17,640		15,010	5,010	Brownwood State, Brownwood; Goldthwaite N., Goldthwaite.
Princeton 500 Collin C19 " "	Citizens State Bank ‡$'07 88-1240	J. S. Heard	J. W. Chappell	T. A. Curtis	J. B. Hooten	16,000	10,500	86,000		67,000	17,800	Seab. N., N. Y.; City N. and Am. Ex. N., Dallas.; Collin Co. N., McKinney.
	Farmers State Bank	Alma Wilson, *V. P.* (*Closed January* 17, 1922)	T. B. Wilson									
Pritchett 600 Upshur D22	First State Bank $'12 88-1460	Dan White	I. W. Driggers	J. K. Mitchell		22,000	7,000	35,000		44,000	9,000	Mech. & Metals N., N. Y.; Hou. N. Ex., Hou.; Dallas Tr. & Sav., Dallas.
Proctor 300 Comanche F16	State Bank of Proctor ‡$'07 88-1241	R. W. Gray	C. F. Luker	R. R. Evans		15,000	8,000	48,000		50,000	21,000	1st N., Ft. Worth; City N., Dallas.
Prosper 343 Collins C19	Continental State Bank •‡$'03 88-1242	J. G. Wilkinson	W. R. Mathers R. L. Horn	U. N. Clary	W. E. Button	20,000	12,000	90,000		115,000	15,000	Cont. N., Ft. Worth.
Purdon 346 Navarro F19	First National Bank •†'16 88-1701	E. L. Dupuy	F. N. Matthews H. C. Russell	Jas. D. Lee		25,000	17,000	150,000		157,000	34,000	1st N., Waco; Liberty Cent. Tr. Co., St. L.
Putnam 500 Callahan E14	Farmers State Bank ‡$'07 88-1245	C. T. Hutchison	Y. A. Orr J. A. Clements	R. L. Clinton	C. C. Russell	25,000	30,000	175,000		150,000	40,000	Citiz. N., Abilene and Galv.; Ft. Worth N., Ft. Worth.
▲Quanah 3691 Hardeman A14 " "	First Guaranty State Bank ◆ 88-300 •‡$'07	E. B. Caskey	DeWitt T. Haden J. D. Hughes	W. C. Howard	E. P. Alixander	100,000	80,000	575,000		480,000	175,000	Han. N., N. Y.; Ft. Worth N., Ft. Worth; City N., Dallas.
	Security State Bank •‡$'17 88-301	A. P. Pierce	C. T. Watkins	W. L. Bradley	C. H. Sanders	50,000	60,000	450,000		309,130	204,660	N. Bk. Com., N. Y.; N. Bk. Com. and 1st N., Ft. Worth; Drov. N., Kan. C.
Queen City 398 Cass C23	Guaranty State Bank ‡$'11 88-1246	W. W. Sherwin	J. E. Ellington	R. W. Daniel		15,000	8,000	60,000		42,500	15,680	Am. Ex. N., Dallas; State N., Texarkana.
Quinlan 580 Hunt D20 " "	Citizens Bank & Tr. Co. §'22 88-2050	C. A. McCracken	W. G. Griffis	J. E. Laney		10,000	1,000	20,000		16,000	6,000	Com'l N., Greenville.
	First National Bank ‡'13 88-1615	J. C. Barrow	J. A. Davis J. W. Whitworth	S. E. Dunnam	J. M. Allen Claude Wilson	40,000	1,260	123,880		199,070	22,600	Com'l N. and Greenville N. Ex., Greenville; Cent. State, Dallas.
	First State Bank	(*Merged with First National Bank Sept*		*ember* 10, 1921)								
Quitaque 250 Briscoe R5 " "	Farmers State Bank •‡$'18 88-1248	Z. C. Collier		H. H. Thurmond	A. T. Collier	16,500	1,800	78,000		88,580	22,720	1st N., Amarillo.
	First National Bank ‡'20 88-1953	Amos Persons	J. B. Russell	Orlin Stark	Miss Gladys Persons	25,000	7,500	65,000	17,200	70,000	10,300	1st N., Amarillo and Plainview; Drov. N., Kan. C.
▲Quitman 1000 Wood D21 " "	Farmers & Merchants State Bank 88-1634 ‡$'13	G. W. Lipscomb	W. T. Williams	W. M. Craddock	E. C. Harris	30,000	12,000	133,000		160,000	14,000	Dallas Tr. & Sav., Dallas; Greenville N. Ex., Greenville.
	First National Bank •‡'07 88-1249	W. M. Lloyd	J. H. Ingrom W. P. Lawrence	G. A. McCreight	J. M. Lloyd	50,000	40,000	285,000		275,000	60,000	S. W. N., Dallas.

THE AMERICAN NATIONAL BANK, AUSTIN, TEXAS Solicits Your Business

Digitized for FRASER
https://fraser.stlouisfed.org
Federal Reserve Bank of St. Louis

Town and County. ▲County Seats. In No. 11 F. R. D. ‖El Paso Br. ‖Hous.	Name of Bank. •Mem. A. B. A. §State †Priv. ‡Mem. State B. Ass'n. [Estab. ◆M. Fed. Res. T-Trust Powers.	President.	Vice-President.	Cashier.	Ass't Cashier.	Liabilities. Paid-up Capital	Surplus and Profits	Deposits	Miscellaneous	Resources. Loans & Disc'ts. Bonds, Securities	Cash & Exchanges, Due from Banks	Principal Correspondents.
Ralls.....1000 Crosby B11	First State Bank.....•‡§'16 ◆ 88-1747	C. E. Dean.....	John Haney.....	J. C. Barron.....	.....	$ 25,000	$ 15,000	$ 66,000	.....	$ 120,000	$ 13,000	1st N., Ft. Worth; Lubbock State, Lubbock; Stock Yds. N., Kan. C.
" ..... "	Guaranty State Bank & Trust Co.◆88-1457...•‡§'12	W. E. McLaughlin.	F. M. McLaughlin.. J. Edd McLaughlin P. B. Ralls	F. M. McLaughlin.	M. A. McLaughlin. Carl D. Lewis	60,000	20,100	281,630	.....	262,820	82,830	1st N., Amarillo; Am. Ex. N., Dallas.
Randolph..... 400 Fannin C20	**Continental State Bank** ..‡§'10 88-1250	J. G. Wilkinson....	J. C. Queener	N. S. Jones.....	.....	20,000	21,500	47,000	.....	62,900	7,900	Cont. N., Ft. Worth; Com'l N., Sherman.
Ranger.....16,205 Fastland E16	*Farmers & Merchants State Bank (Closed)*											
" ..... "	Peoples State Bank ...•‡§'21 88-2038	J. C. Stribling	C. E. May	J. W. Thurman....	I. L. Thurman..... T. J. Holmsley	100,000	980	1,000,000	.....	252,330	603,560	Mech. & Metals N., N. Y.; Comw. N., Kan.C.; Dallas N., Dallas; Tex. State, Ft. Worth.
" ..... "	Ranger State Bank.....§'22 88-2046	M. R. Newnham...	.....	J. M. Dodson.....	Hall Walker..... Edwin George, Jr.	75,000	1010	282,190	.....	124,830	233,370	Mech. & Metals N., N.Y.; S.W. N., Dallas.
Ratcliff..... 500 H Houston G22	**First State Bank**.....‡§'10 88-1252	G. R. Thompson...	W. P. Conner.....	W. L. Mangum....	Eleanor McKinney	20,000	3010	89,380	$ 17,000	116,490	12,890	Hou N. Ex., Hou.; Citiz. Guaranty State, Lufkin.
Ravenna.....412 Fannin B20	**Ravenna State Bank** ...‡§'08 88-1253	D. W. Sweeney....	J. F. Anthony.... J. R. Rainey	J. W. Palmore....	J. B. Anthony..... J. E. West	15,000	12,000	75,980	.....	75,000	25,000	Dallas Tr. & Sav., Dallas; 1st N., Bonham.
▲**Raymondville**500 H Willacy Q17	**Raymondville State Bk.**•‡§'07 88-1254	C. H. Pease.....	H. E. Tomme.....	C. B. Tomme.....	.....	20,000	10,000	206,960	.....	124,070	112,890	Guaranty State, San Antonio; Liberty Cent. Tr. Co., St. L.; 1st N., Brownsville.
" ..... "	Raymondville Trust Co. T§'16 88-1738	C. H. Pease.....	A. A. Lindahl.....	C. B. Tomme, *Sec. and Tr.*	.....	50,000	5,420	.....	28,200	83,620	290	Raymondville State, Raymondville.
Reagan..... 400 Falls G18	First State Bank.....•‡§'08 ◆ 88-1255	J. G. Barganier...	A. W. Flinn ..... W. P. Winzer	H. Kirkpatrick....	H. D. Burke.....	25,000	25,250	102,770	.....	107,840	45,180	1st N., Waco; Hou. N. Ex., Hou.; Marlin N., Marlin, Tex.
Red Oak.....500 Ellis E19	First State Bank .....‡§'06 88-1256	T. A. Ferris	W. A. Hazard.....	G. L. Ligon.....	E. B. Furlong.....	20,000	6,500	91,780	.....	63,620	40,400	N. Park, N. Y.; Am. Ex. N., Dallas; Citiz. N., Waxahachie.
" ..... "	L. F. White & Sons, Bankers 88-1622 ‡†'13	.....	.....	Lester White.....	.....	(*Branch*	*of White*	*& Co., L*	*ancaster*	*, Tex.)*...	.....	1st N., St. L.; Am. Ex. N., Dallas; Waxahachie N., Waxahachie; White & Co., Bkrs., Lancaster.
Red Rock.....300 H Bastrop J18	First State Bank .....•‡§'07 88-1257	W. J. Smith.....	C. C. Watterson...	W. F. Mobley.....	.....	10,000	16,800	60,000	.....	53,900	14,000	N. Park, N. Y.; Union N., Hou.; Am. N., Austin; Comw. Bk. & Tr. Co., San Antonio.
Redwater.....260 Bowie C23	**Citizens Guaranty State Bank** 88-1470 ‡§'16	E. T. Page.....	J. B. Hamilton	R. W. Hanks.....	.....	17,000	7,850	43,620	5,000	65,760	7,710	N. Bk. Com., St. L.; Texarkana N., Texarkana; City N., Dallas.
▲**Refugio**.....933 H Refugio M18	Bank of Refugio.....‡†'07 88-1258	.....	.....	B. Smith.....	H. B. Heard	.....	.....	.....	.....	.....	.....	Han. N., N. Y.; So. Tex. Com'l N., Hou.; Victoria N., Victoria.
Reinhardt.....200 Dallas D19	**Guaranty State Bank** ...‡§'19 88-1468	Geo. W. Riddle....	R. W. Mc Kert	C. N. Riggo.....	.....	15,000	2,000	40,000	.....	40,000	59,000	N. Bk. Com., N. Y.; S. W. N., Dallas.
Reklaw..... 25 H Cherokee L3	Citizens Guaranty State Bk. 88-1999 §'21	B. B. Perkins.....	J. C. Shankles.....	L. L. Guinn.....	.....	15,000	650	5,270	.....	10,220	3,020	Citiz. Guaranty State, Rusk; Guaranty Bk. & Tr. Co., Dallas.
Renner..... 250 Collin D19	**Guaranty State Bank**.....‡§'13 88-1544	F. W. Jackson....	L. S. McKamy.....	W. P. Yarbrough ..	.....	12,500	2,800	23,000	.....	27,000	4,000	Rep. N., Dallas; Far. State, Plano.
Rhome..... 400 Wise D18	**First National Bank**.....‡'14 88-1259	W. T. Waggoner...	Z. B. Bobo.....	L. R. Douglas.....	F. T. Stevenson...	25,000	7,000	83,660	.....	99,290	12,900	1st N., Ft. Worth and Decatur.
Rhonesboro... 300 Upshur D22	**First State Bank**.....§'13 88-1567	J. F. Barton.....	J. W. Davis	L. R. LaRue.....	.....	15,000	10,000	37,700	.....	82,290	7,970	1st N., Gilmer; S. W. N., Dallas.
Rice.....611 Navarro E19	First National Bank....‡§'20 88-1940	W. A. Stockard....	G. C. Dunn	C. L. Gregory	.....	25,000	3,000	60,000	.....	55,000	14,000	State N., Corsicana.
" ..... "	**First State Bank** .....‡§'12 ◆ 88-1260	J. T. Fortson..... J. B. Bradley, *V. P.*	J. B. Fortson ..... J. M. Bartlett	A. C. Hervey	S. B. South.....	50,000	4,500	150,000	.....	125,000	70,000	Union N., Hou., S. W. N., Dallas.
Richards..... 500 H Grimes I 21	**Richards State Bank**....‡§'11 88-1427	M. A. Hamilton....	T. P. Witt.....	J. D. Bookman	T. R. Jones.....	12,500	13,500	65,000	.....	62,000	23,000	Lumbermans N., Hou.; Citiz. N., Navasota.
Richardson....700 Dallas D19	**Citizens State Bank**.....•‡§'96 ◆ 88-1261	S. J. McFarland...	C. B. Chick.....	F. E. Hendricks...	Barton Lawson....	35,000	10,000	200,000	.....	130,000	45,000	Irving N., N. Y.; N. Bk. Com., St. L.; S. W. N., Dallas.
Richland..... 750 Navarro F19	**First State Bank**.....•‡§'09 ◆ 88-1262	B. B. Munsey.....	C. A. Gordon ..... P. D. Williams	S. McCord	.....	25,000	25,000	165,000	19,660	180,320	54,340	Seab. N., N. Y.; State N., Corsicana; Rep. N., Dallas.
Richland Sp'gs750 San Saba H15	**First State Bank**.....•‡§'09 88-1543	W. H. Gibons.....	A. D. Nelson..... E. B. Prather	J. B. Miller.....	W. M. Brown	45,000	290	115,300	47,140	187,180	20,550	Comw. N., Kan. C.; 1st N., Ft. Worth.

Town and County. ▲County Seats. In No. 11 F. R. D. E El Paso Br. H Hous.	Name of Bank. ○Mem. A. B. A. §State †Priv. ‡Mem. State B. Ass'n. [Estab. ◆M. Fed. Res. T-Trust Powers.	President.	Vice-President.	Cashier.	Ass't Cashier.	Liabilities. Paid-up Capital	Surplus and Profits	Deposits	Miscellaneous	Resources. Loans & Disc'ts. Bonds, Securities	Cash & Exchanges, Due from Banks	Principal Correspondents.
▲Richmond 1273 H Ft. Bend K21	J. H. P. DAVIS & CO. ○•‡†'92 88-1264	J. H. P. Davis	----------	T. A. Wessendorff	R.E.L.Wessendorff	----------	----------	----------	----------	----------	----------	Seab. N., N. Y.; N. Bk. Rep., Chi.; Union N., Hou.; Hutchings, Sealy & Co., Galv.
" ------ "	First National Bank ○•‡'13 88-1552	J. R. Farmer	A. M. Holmes	L. C. Davis	J. H. Daughtry	$ 50,000	$ 35,120	$ 96,420	$ 25,250	$ 178,990	$ 27,800	City N., N. Y.; 1st N. and Hou. N. Ex., Hou.; 1st N., St. L.
Ridgeway 110 Hopkins C21	Ridgeway State Bank §'20 88-1889	J. C. Lindley	G. W. Bartlett	G. S. Prim	----------	15,000	6,010	76,630	----------	65,040	32,600	Guaranty State, Cumby; Greenville N. Ex., Greenville; 1st State, Sulphur Springs; S. W. N., Dallas.
Riesel 800 McLennan G19	First State Bank ‡$'06 88-894	Otto Rau	E. W. Punchard F. H. Miller	L. C. Holze	O. A. Barton	40,000	20,000	241,060	----------	144,690	95,000	Seab. N., N. Y.; 1st N., Hou.; Am. Ex. N., Dallas; 1st N., Waco.
Ringgold 450 Montague B17	Ringgold State Bank ‡$'05 88-1265	E. E. Carlton	C. L. Purviance	Claud L. Gass	R. D. Hamilton	20,000	6,830	78,420	----------	74,970	33,440	N. Bk. Com., St. L.; 1st N., Ft. Worth.
▲Riogrande 3000 H Starr R15	First National Bank •‡'20 88-1922	L. R. Brooks	A. M. Kelsey	Geo. B. Marsh	----------	25,000	----------	70,000	----------	60,000	30,000	N. Y. Tr. Co., N. Y.; Merch. N., Brownsville; Cent. Tr. Co., San Antonio.
" ------ "	FIRST STATE BANK & TRUST COMPANY ○•‡$'10 88-1266	H. P. GUERRA Special attenti Save time and "Fee in Advanc	E. OWEN SCOTT on given bill of la get service on co e". Plain sight	F. D. GUERRA ding drafts and c llections and cre drafts, 15c; Credi	E. J. GUERRA ash items. dit reports by sen t reports, 25c. Tr	50,000 ding	4,560 y us.	276,330	25,000	281,200	74,690	Han. N., N. Y.; City N., San Antonio; 1st N., Brownsville; Laredo N., Laredo; Am. N., Austin.
Riohondo 300 H Cameron R17	First State Bank •‡$'12 88-1417	N. B. Maynard	C. A. Keys	C. A. Goode	----------	10,000	3,500	50,000	----------	60,000	16,000	1st N., Hou.; Far. State Guaranty, San Benito.
Riovista 800 Johnson E18	*Farmers & Traders Bank*	(Closed)										
" ------ "	Guaranty State Bank §'21 88-2009	C. H. Coffman	Douglas Wade	E. Ball	L. M. Smith	25,000	3,840	42,230	----------	49,980	10,120	Ex. State, Ft. Worth; Home N., Cleburne.
Rising Star 906 Eastland F15	Continental State Bank 88-840 •‡$'09	J. G. Wilkinson	R. A. Horton	W. E. Tyler	F. V. Tunnell	28,000	6,500	432,000	----------	280,000	150,000	Cont. N., Ft. Worth.
" ------ "	FIRST NATIONAL BANK •‡'05 88-839	H.W. KUTEMAN, Jr. Special attenti Save time and FEE IN ADVAN	D. E. JONES C. F. FALLS on given Bill of get service on Co CE: *Plain sight*	C. F. FALLS Lading Drafts an llections and Cred *drafts, 15c; Cre*	EUIN PATTERSON d Cash Items. it Reports by send *dit Reports, 50c.*	25,000 ing TRY U	10,000 S.	165,000	----------	115,000	50,000	N. Park, N. Y.; 1st N., Waco and Ft. Worth.
" ------ "	*Guaranty State Bank*	(Consolidated with	Continental State B	*ank, March* 15, '22)								
Riverside 200 H Walker H21	Riverside State Bank ‡$'13 88-1589	H. B. Yelverton	Roger Robbins	John Yelverton	----------	20,000	10,950	22,000	----------	40,390	6,690	City N., Galv.; Hou. N. Ex., Hou.
Riviera 300 H Kleburg P17	Riviera State Bank ‡$'09 88-1268	Theodore W. Koch	H. O. Rundle	R. R. Sullivan	----------	10,000	5,000	35,000	----------	42,000	10,000	So. Tex. Com'l N., Hou.; Corpus Christi N., Corpus Christi.
Roanoke 500 Denton D18	Continental State Bank ‡$'09 88-1269	J. G. Wilkinson	W. H. Seagraves	B. T. Hambright	Katheryne Hambright	10,000	830	44,000	----------	55,000	10,000	Cont. N., Ft. Worth.
Roaring Sp'gs 1060 Motley B12	First State Bank •‡$'14 ◆ 88-1674	G. M. Yowell	E. D. Chambers	M. D. Ivey	Mattie King	25,000	21,000	200,000	----------	160,000	28,000	1st N., Ft. Worth and Wichita Falls.
▲Robert Lee 750 Coke F12	First Guaranty State Bank 88-1270 •‡$'20	Fred Roe	D. R. Campbell John Saul	Paul J. Brown	J. Dell	30,000	12,000	155,120	----------	112,010	61,750	Han. N., N. Y.; Lumbermans N., Hou.; San Angelo N., San Angelo; Am. N., Austin.
Robstown 948 H Nueces O17	FIRST STATE BANK •‡$'10 ◆ 88-1271	JOSEPH HIRSCH FIFTEEN CEN TWENTY-FIVE	H. E. GOUGER TS sent to us wit CENTS for each c	A. C. RYLANDER h each sight draft redit report insur	for presentation, es prompt, PER	25,000 SONAL	10,000 ATT EN	170,000 TION.	----------	163,000	30,000	Corpus Christi N., Corpus Christi; 1st N., Hou.
" ------ "	Guaranty State Bank ◆ 88-1590 •‡$'13	W. H. Daimwood	J. W. Blaize Wm. Bauer, Jr.	B. A. Ligon	Hazel Ligon	50,000	20,000	300,000	----------	270,000	55,000	Mech. & Metals N., N. Y.; So. Tex. Com'l N., Hou.; Corpus Christi N., Corpus Christi.
▲Roby 635 Fisher D12	*First National Bank*	(Absorbed by First	*State Bank, March*	15, '22)								
" ------ "	First State Bank ‡$'16 88-1714	W. W. Barron	H. J. Hadderton J. W. McWhirter	J. C. Hilbun	K. F. Allbright E. T. Newman	40,000	1,370	206,100	29,170	249,820	26,830	Comw. N., Kan. C.; 1st N., Fort Worth; Austin N., Austin; Far. & Merch. N., Abilene.
Rochelle 700 McCulloch G14	Bank of Rochelle †'10 88-821	----------	----------	T. Sellman	R. C. Boyd	25,000	7,700	75,000	----------	115,000	6,000	Live Stock Ex. N., Chi.; Far. & Mech. N., Ft. Worth; 1st N., Brownwood.
" ------ "	Rochelle State Bank ‡$'10 88-822	S. H. Gainer	R. Moseley	O. E. Rice	----------	20,000	7,000	50,000	----------	65,000	12,500	1st N., Ft. Worth.
Rochester 500 Haskell C13	First State Bank ‡$'07 88-1273	W. M. Koonce	W. B. Lee G. R. Couch	O. F. Priest	R. E. Reising	25,000	9,020	151,890	17,500	174,500	28,910	Mech. & Metals N., N. Y.; Cont. N., Ft. Worth.
Rockdale 2323 Milam I18	CITIZENS STATE BANK •‡$'12 88-1484	H. C. Meyer	Ira Perry	C. K. Stribling	W. T. Ramsel	30,000	7,500	72,000	----------	111,000	15,400	Seab. N., N.Y.; 1st N., St. L.; Hou. N. Ex., Hou.
" ------ "	First National Bank •'90 88-398	J. F. Coffield, Sr.	T. D. Rountree	C. R. Isaacs	W. C. Marrs	75,000	17,000	182,000	----------	204,000	49,600	Chase N., N. Y.; So. Tex. Com'l N., Hou.; Austin N., Austin.
" ------ "	Rockdale State Bank •‡$'07 88-399	H. H. Camp	Gust. Backhaus	Fred H. Graves	L. W. Sledge	50,000	24,980	251,820	----------	246,880	79,920	N. Bk. Com., N. Y.; Am. Ex. N., Dallas; Hou. N. Ex., Hou.; Citiz. State, Austin.

THE AMERICAN NATIONAL BANK, AUSTIN, TEXAS Solicits Your Business

Digitized for FRASER
https://fraser.stlouisfed.org
Federal Reserve Bank of St. Louis

Town and County. ▲County Seats. In No.11 F. R. D. E ElPaso H Houston	Name of Bank. •Mem. A. B. A. §State †Priv. ‡Mem. State B. Ass'n. [Estab. ◆M. Fed. Res. T-Trust Powers.	President.	Vice-President.	Cashier.	Ass't Cashier.	Liabilities. Paid-up Capital	Surplus and Profits	Deposits	Miscellaneous	Resources. Loans & Disc'ts. Bonds, Securities	Cash & Exchanges, Due from Banks	Principal Correspondents.
Rock Island ...500 H Colorado K19	Rock Island State Bank ‡§'10 88-1274	R. E. Ratcliff	L. E. Gordy	J. C. Young	Maude Zumstein	$ 15,000	$ 15,000	$ 65,000		$ 90,000	$ 15,000	Han. N., N. Y.; Lumbermans N., Hou.
▲**Rockport** ....1545 H Aransas N18	First National Bank ....‡'90 88-594	C. B. Lucas	F. W. Heldenfels	A. C. Gerss	Travis Johnson	25,000	28,550	95,000		120,000	17,500	**N. Bk. Com., N. Y.**; Alamo N., San Antonio; City N., Corpus Christi.
" ------ "	*State Bank*	*(Closed)*										
▲**Rocksprings**...800 Edwards J13	First National Bank ... •‡'20 88-1930	T. B. Phillips	Mark Bean	Walker Ragsdale	B. E. Newby	35,000	3,500	65,170				N. Park, N. Y.; Alamo N., San Antonio; Comw. N., Kan. C.
" ------ "	First State Bank ....•‡§'07 88-1275	L. A. Schreiner	L. R. Smart	C. L. Hufstedler		50,000	64,020	244,560		350,410	36,320	**N. Bk. Com.** and Lockwood N., San Antonio; Liberty Cent. Tr. Co., **St. L.**; Am. N., Austin.
▲**Rockwall** ....1388 Rockwall D19	Farmers National Bank •‡'06 88-672	H. W. Chandler	M. H. McKoy J. L. Briggs	J. O. Wallace	G. M. Adams	50,000	40,000	242,000		246,000	65,000	**Seab. N., N. Y.**; **Am. Ex. N.** and City N., Dallas.
" ------ "	Guaranty State Bank ...•‡§'13 ◆ 88-1576	Chas. J. Walker	A. L. Atkins	H. B. Lofland	J. A. Underwood	60,000	29,660	241,000		225,000	41,310	Seab. N., N. Y.; City N. and Dallas N., Dallas.
Rockwood ....200 Coleman G14	*Rockwood State Bank*	*(Discontinued busin*	*ess December, '21)*									
Rogers .....1256 Bell H18	First National Bank ....•‡'01 88-625	J. H. Wear		W. B. Thomas	R. B. McElroy	50,000	37,280	431,990		439,960	129,310	**N. Park, N. Y.; City N., Dallas; 1st N., Hou.**
" ------ "	Rogers State Bank ....•‡§'07 88-626	M. V. Baugh	W. P. Baugh	R. E. Guess	J. F. Cavitt, Jr.	50,000	13,500	165,000		182,000	35,000	N. City, N. Y.; Am. Ex. N., Dallas; Hou. N. Ex., Hou.
Roscoe .....1079 Nolan E12	Farmers State Bank ....‡§'20 88-1979	W. C. Cress	E. J. Worthy	R. E. Gracey	H. G. Norris	25,000	12,500	31,000		40,000	12,000	Ft. Worth N. and 1st N., Ft. Worth; City N., Sweetwater.
" ------ "	Roscoe State Bank ....‡§'06 88-748	R. K. McAdams	T. M. Dobbins W. D. Haney	B. E. Hamilton	J. B. Worthy	30,000	15,000	265,000		185,000	110,500	Han. N., N. Y.; Far. & Mech. N., Ft. Worth; S. W. N., Dallas.
Rosebud .....1516 Falls H18	First National Bank ...•‡1900 88-567	C. W. Strauss	A. M. Ocker C. F. Brown	M. A. Dowis	L. B. Dunn	50,000	48,000	200,000		220,000	50,000	N. Bk. Com., N. Y.; Provident N., Waco; So. Tex. Com'l N., Hou.; Guaranty Bk. & Tr. Co., Dallas.
" ------ "	Planters National Bank ‡'06 88-568	J. T. Davis	J. A. Tarver	E. A. Donaldson	G. Metz, Jr.	50,000	65,000	375,000		300,000	90,000	**Chem. N., N. Y.**; **Union N., Hou.**; 1st N., Waco.
" ------ "	Rosebud State Bank ...•‡§'10 88-569	A. N. Green	E. E. Green	F. B. Cable	G. E. Wiley	50,000	10,280	184,900	$ 80,500	276,260	49,420	N. City, **N. Y.**; **Cent. N.**, Waco; **Lumbermans N., Hou.**; S. W. N., Dallas.
Rosenberg ....1279 H Fort Bend K21	**J. H. P. DAVIS & CO.** ....‡†'02 88-657	J. H. P. Davis	E. Foerster	**E. E. Chernosky**								Seab. N., **N. Y.**; N. Bk. Rep., Chi.; **Union N., Hou.**; **Hutchings, Sealy & Co., Galv.**; Am. N., Austin.
" ------ "	Rosenberg State Bank •‡§'09 88-658	D. W. Schuech	F. L. Tiller	R. J. Stepan	F. W. Schawe	40,000	8,160	177,590		181,960	31,560	N. City, N. Y.; So. Tex. Com'l N., Hou.
Rosewood .....200 Upshur D22	First State Bank ....‡§'13 88-1607	J. P. Carter	S. P. Williams	J. W. Petty		12,500	6,060	19,580	10,000	43,590	4,550	1st N., Shreveport, La.; Dallas Tr. & Sav., Dallas; Far. & Merch. N., Gilmer.
Rotan .....1000 Fisher D12	First National Bank ....•‡'07 88-675	W. W. Barron	L. Ford J. V. Hellums J. F. Dowell	J. E. Davis	J. V. Gray	50,000	20,000	270,000		320,000	65,000	**Han. N., N. Y.**; 1st N., Ft. Worth; Far. & Merch. N., Abilene.
" ------ "	**ROTAN STATE BANK** ..•‡§'15 88-1697	J. E. Kennedy	J. C. Hayter	Guy Patterson	J. H. Kennedy L. Dennis	25,000	3,000	190,000		150,000	20,000	Wichita State Bk. & Tr. Co., Wichita Falls; Far. & Mech. N., Ft. Worth.
Round Rock ...600 Williamson I17	Farmers State Bank ...•‡§'20 88-1978	T. E. Nelson	W. G. Weber	G. R. Lundelius	A. W. Klattenhoff	25,000	4,030	146,910		82,730	93,210	N. City, N. Y.; So. Tex. Com'l N., Hou.; Am. N., Austin.
" ------ "	J. A. Nelson & Co. ....•‡†1900 88-1276	J. A. Nelson		LeRoy Nelson	J. L. Nelson	75,000	31,130	230,670		293,590	43,200	Liberty Cent. Tr. Co., **St. L.**; **Austin N., Austin.**
Round Top ....150 H Fayette J19	Round Top State Bank ..‡§'19 88-1489	Fred Fricke	H. A. Dippel	E. L. Fricke		16,000	7,000	78,000		52,000	29,000	So. Tex. Com'l N., Hou.
Rowena .....400 Runnels F13	First State Bank .....•‡§'08 88-1277	M. Feist	P. P. Ewald C. R. Roesler	Fred Kiechle	E. J. Cervenka	35,000	15,000	250,000		200,000	60,000	N. City, N. Y.; So. Tex. Com'l N., Hou.; City N., Galv.
Rowlett .....100 Dallas D19	Guaranty State Bank ....§'19 88-1852	W. A. Maupin	J. W. Kirby	L. R. Guthrie		15,000						S. W. N., Cent. State, and N. Bk. Com., Dallas.
Roxton .....1500 Lamar B21	First National Bank ....•‡'01 88-792	C. R. Caldwell	R. S. Bywaters T. W. Watson	Gibbons Poteet	C. L. Cunningham W. M. Bludworth	30,000	72,020	220,160	72,420	296,740	67,850	N. Park, N. Y.; Dallas N., Dallas.
" ------ "	Roxton State Bank ....‡§'09 88-793	M. H. Maness	E. J. Hunter	P. E. Hawkins	J. P. Maxwell	25,000	35,510	146,340	280	161,960	24,340	Seab. N., N. Y.; Dallas Tr. & Sav., Dallas.
Royse City ...1289 Rockwall D19	First National Bank ....‡'03 88-638	J. D. Miller	J. T. Murphy J. N. Miller	Mack Sorrells	M. W. Miller	50,000	26,680	235,970	93,010	315,910	89,750	Am. **Ex. N.**, Dallas; Greenville N. Ex., Greenville.
" ------ "	First State Bank ....•‡§'09 ◆ 88-639	W. H. Adams	A. A. Reese	**E. M. Paulk**	J. H. Parker	50,000	35,000	200,000		226,000	25,000	Mech. & Metals N., N. Y.; Am. Ex. N., Dallas; N. Bk. Com., St. L.

Town and County. ▲County Seats. In No. 11 F. R. D. E ElPaso H Houston	Name of Bank. •Mem. A. B. A. §State †Priv. ‡Mem. State B. Ass'n. [Estab. ◆M. Fed. Res. T-Trust Powers.	President	Vice-President.	Cashier.	Ass't Cashier.	Liabilities. Paid-up Capital	Surplus and Profits	Deposits	Miscellaneous	Resources. Loans & Disc'ts, Bonds, Securities	Cash & Exchanges, Due from Banks	Principal Correspondents.
Rule 890 Haskell C13	**Farmers State Bank** ‡$'17 88-1752	R. M. Smith	W. H. Wilson	S. M. Davis		$ 30,000	$ 12,000	$ 145,000		$ 152,000	$ 22,000	Chase N., N. Y.: 1st N., Ft. Worth.
" " "	**First National Bank** •‡'06 88-1280	R. W. Cole	J. A. Jones	A. Horton	Nora Hudspeth	30,000	20,260	162,870		241,760	30,240	N. Bk. Com., N. Y.; Ft. Worth N., Ft. Worth.
Runge 1070 H Karnes L17	First State Bank •‡$'11 88-1415	Wm. Heberer	P. W. Tom	M. A. Ryan	La Rue Lyons	35,000	7,000	215,000		185,000	40,000	N. Bk. Com., N. Y.; City N. and Alamo N., San Antonio; So. Tex. Com'l N., Hou.
" " "	Runge National Bank •‡'02 88-552	W. R. Lokey	Alfred Tips	G. F. Campbell	H. T. Sellers	50,000	12,000	100,000		236,000	18,000	N. Park, N. Y.; 1st N., Hou.; N. Bk. Com., San Antonio.
▲**Rusk** 2348 H Cherokee F22	Citizens Guaranty State Bk. 88-1939 •‡$'20	B. B. Perkins	T. H. Cobble	E. R. Gregg	A. R. Odom, Jr.	50,000	6,350	148,000		151,000	41,000	Hou. N. Ex., Hou.; Guaranty Bk. & Tr. Co., Dallas.
" " "	**FARMERS & MERCHANTS STATE BANK & TRUST CO.** ◆ 88-527 •‡$'07	W. T. NORMAN— Save time and FEE IN ADVAN	A. FORD J. L. SUMMERS W. H. SHOOK get service on Col CE: *Plain sight*	E. B. MUSICK lections and Cred *drafts, 15c; Cred*	it Reports by sen *it Reports, 50c.*	100.000 ding TRY U S.	15,200	896,220		606,600	136,370	Union N., Hou.; City N., Dallas.
Sabinal 1458 Uvalde K14	First State Bank ◆ 88-517 •‡$'07	W. A. Kelley	C. P. Wood O. L. McCauley	C. E. Freeman	B. W. Hillis Rankin K. Peters	80,000	10,000	350,000		430,000	40,000	Live Stock Ex. N., Chi.; N. Bk. Com., San Antonio.
" " "	**Sabinal National Bank** •‡'05 88-516	R. R. Kennedy	H. P. Stone	Hubert G. Peters	A. R. Racer	100,000		234,120		555,350	21,810	Alamo N., San Antonio; Inter-State N., Kan. C.
Sacul 700 H Nacogdoches F22	Sacul Guaranty State Bk. $'13 88-1536	J. T. Gregory	J. C. Williamson	R. M. Pace		10,000	3,920	43,110		28,850	15,720	Secur. N., Dallas; Far. Guaranty State and 1st Guaranty State, Jacksonville; Hou. N. Ex., Hou.
Sadler 400 Grayson B19	First Guaranty State Bk. ‡$'11 88-1281	Dexter Spalding	C. D. Terry	C. L. Spalding	C. W. Atkins	15,000	7,300	66,300		81,500	7,400	Citiz. State, Denison; City N., Dallas.
Sagerton 500 Haskell D13	Continental State Bank ‡$'09 88-1282	W. B. Lee	F. W. Stegemoeller	E. D. Engleman	E. S. Lee	12,500	3,500	72,000		65,000	20,000	Mech. & Metals N., N. Y.; Cont. N., Ft. Worth; Far. & Merch. N., Abilene.
Saint Jo 985 Montague B17	**Citizens National Bank** ‡'06 88-770	J. R. Wiley	Ewin Johnson	S. C. Roach	Geo. D. Pedigo	25,000	8,150	80,000		100,000	20,000	Cont. N., Ft. Worth.
" " "	**First National Bank** •‡'92 88-769	H. D. Field	S. M. King	Joe Bowers	C. J. Meek	30,000	35,000	200,000		185,000	75,000	N. City, N. Y.; Am. Ex. N., Dallas; Stock Yds. N., Ft. Worth.
Saltillo 300 Hopkins C21	**First State Bank** ‡$'11 88-1416	George Moyer	Whitley Reed J. D. Arthur E. J. McGill	J. T. Sparks	Edna H. Parchman	25,000	4,650	42,000		66,200	15,000	1st N., Sulphur Spgs.; Secur. N., Dallas.
▲**San Angelo** 10,050 Tom Green G12	**CENTRAL NATIONAL BANK** 88-90 T•‡'14	C. C. WALSH WILLIS JOHNSON, *V. P. and Ch. of Bd.*	J. D. SUGG J. M. SHANNON R. H. HARRIS L. L. FARR	O. C. CARTWRIGHT		500,000	365,380	1,849,170	$ 547,500	2,432,820	829,230	Seab. N. and N. City, N. Y.; 1st N., Chi.; So. Tex. Com'l N., Hou.
		Collections a specialty. Prompt attention to all banking matters. We want your business. Correspondence invited.										
" " "	**CONCHO VALLEY LOAN & TRUST COMPANY** 88-91 ‡$'10	C. C. KIRKPATRICK— Special attentio Texas. Live sto	R. A. HALL C. W. HOBBS n given requests ck securities for	J. C. CUNNINGHAM, *Sec. and Tr.* for ratings on st sale.	ockmen in West	200,000	42,650	239,820		661,800	46 690	San Angelo N., San Angelo; Inter State N., Kan. C.
" " "	**FIRST NATIONAL BANK** 88-87 T•‡'82	GEORGE E. WEBB— Correspondenc Prompt attenti	WM. S. KELLY e invited. on given outside	C. H. POWELL business.	C. R. HALLMARK	250,000	215,700	1,007,080	488,370	1,788,270	172,870	Han. N., N. Y.; Cont. & Com'l N., Chi.; 1st N. and Far. & Mech. N., Ft. Worth; N. Bk. Com., St. L.; Am. Ex. N., Dallas.
" " "	Guaranty State Bank •‡$'20 88-92	J. A. Halley	B. H. Yancy R. F. Halbert	L. S. Sherwood	C. T. Westmoreland	50,000	14,150	287,400		211,900	125,190	N. Park, N. Y.; Comw. N., Kan. C.; 1st N., Ft. Worth.
" " "	San Angelo National Bk. T•‡'84 88-88	M. L. Mertz	C. W. Hobbs R. A. Hall	H. O'Bannon	A. A. De Berry	100,000	340,000	900,000		1,200,000	200,000	N. City, N. Y.; Cont. & Com'l N. Chi.; 1st N., St. L.

THE AMERICAN NATIONAL BANK, AUSTIN, TEXAS Solicits Your Business

Digitized for FRASER
https://fraser.stlouisfed.org
Federal Reserve Bank of St. Louis

National Bank of Commerce

SAN ANTONIO, TEXAS

OFFICERS

J. K. BERETTA
PRESIDENT

R. D. BARCLAY
VICE-PRESIDENT

A. V. CAMPBELL
CASHIER

S. R. KNIGHT
ASSISTANT CASHIER

J. P. BARCLAY
ASSISTANT CASHIER



DIRECTORS

R. L. BALL, Chairman

CHARLES SCHREINER
JOHN M. BENNETT
GEO. R. STUMBERG
R. D. BARCLAY
R. J. KLEBERG
J. K. BERETTA
A. B. SPENCER
J. P. BARCLAY

Capital, Surplus and Undivided Profits over $850,000.00

This institution is ever ready to co-operate with you in your Texas Banking Business and is especially well equipped to give you prompt service on your Southwest Texas collections.

SAN ANTONIO, TEXAS

THE

CITY NATIONAL BANK

ESTABLISHED 1899

Affiliated with Central Trust Company of San Antonio

Total Resources of the City-Central Banks $15,000,000.00

Complete, Modern Facilities in Every Department

SEND YOUR FRIENDS TO US

COLLECTIONS SOLICITED WITH ASSURANCE OF PROMPT, EFFICIENT HANDLING AT REASONABLE RATES

TRY US

OFFICERS

FREDERICK TERRELL, Chairman of the Board
W. R. KING, President

Vice-Presidents
W. W. COLLIER — A. H. PIPER
J. H. HAILE — H. M. HART
QUEST C. COUCH

A. G. ENGELKE - - - - - Cashier
R. G. BARBECK - Asst. to President
D. A. SAFFARRANS - - Asst. Cashier
JACK TROLINGER - General Auditor

DIRECTORS

N. H. BROWNE
W. W. COLLIER
JOHN A. KERR
ALBERT KRONKOSKY
W. R. KING
HARRY H. ROGERS
R. R. RUSSELL
ALBERT STEVES, Sr.
FREDERICK TERRELL
M. W. TERRELL
OTTO WAHRMUND

SAN ANTONIO, TEXAS

Digitized for FRASER
https://fraser.stlouisfed.org
Federal Reserve Bank of St. Louis

Number under Name of Bank is the New Transit Number given to each bank in U. S. exclusively by The Rand-McNally Bankers' Directory, under the authority of The American Bankers Ass'n.

SAN ANTONIO

(Federal Reserve District No. 11) (Bexar, K 16) County Seat Pop. 161,379—Reserve City

Non-Bank Towns with Nearest Banking Point (Indexed Acces.), Lawyers, Laws (indexed) in back of this volume. For Interest Rates, Holidays, etc., see Laws.

Name of Bank. •Mem. A. B. A. §State †Priv. ‡Mem. State B. Ass'n. [Estab. ◆M. Fed. Res. T-Trust Powers.	President.	Vice-President.	Cashier.	Ass't Cashier.	Liabilities. Paid-up Capital	Surplus and Profits	Total Deposits	Accepts, Letters of Cr. & other Liabilities	Resources. Loans and Discounts	Bonds and Securities	Miscellaneous Resources	Cash & Exchanges, Due from Banks	Principal Correspondents.
***ALAMO NATIONAL BANK** 30-2 •‡'90	ERNEST STEVES	E. L. BROWN	THOS. R. LENTZ	L. A. ELMENDORF									
	OTTO MEERSCHEIDT, V. P.	J. B. MARTINDALE G. A. C. HALFF			$1,000,000	$ 304,630	$ 4,573,850	$ 536,150	$ 3,698,740	$ 737,500	$ 296,640	$ 1,681,740	Bk. of N. Y. N. B. A. and N. Bk. Com., N. Y.; 1st N., Chi. and St. L.
	COLLECTIONS SOLICITED. Our superior facilities guarantee satisfactory service. TEST THEM.												
*Central Trust Company T•‡§'10 ◆ 30-54	W. R. King	W. W. Collier	J. E. Young		200,000	58,060	3,146,840	612,540	2,850,380	237,000	425,860	504,210	City N., San Antonio.
	Frederick Terrell, Ch. of Bd.	Thos. E. Mathis D. Ansley											
***CITY NATIONAL BANK** 30-1 •‡'99	W. R. KING	W. W. COLLIER	A. G. ENGELKE	D. A. SAFFARRANS									
	FREDERICK TERRELL, Ch. of Bd.	J. H. HAILE A. H. PIPER		JACK TROLINGER, Gen. Aud.									
	R. G. BARBECK, Ass't to Pres.	H. M. HART QUEST C. COUCH			1,000,000	295,550	9,081,310	1,620,380	7,204,490	794,840	1,362,900	2,635,000	N. City and Seab. N., N.Y.; N. City and Live Stock Ex. N., Chi.; 1st N., St.L.; Wells Fargo-Nev. N., San F.
	Correspondence invited on any matter. Efficient Satisfaction guaranteed. TRY US.				organ	izatio	n — pr	ompt	attent	ion.			
Commercial Loan & Tr. Co. T§'10 ***COMMERCIAL NATIONAL BANK** 30-13 •‡'13	G. B. Taliaferro	L. J. Hart J. B. Herff	Z. D. Bonner, Sec. and Tr.		100,000 (Without	60,050 banking	1,353,780 Tr. Funds privileg	es)	1,381,820	33,760	85,240	13,000	Com'l N., San Antonio.
	G. B. TALIAFERRO	Z. D. BONNER CHAS. BAUMBERGER	H. M. BAETZ	E. A. BAETZ									
	WE OFFER EVERY MODERN FACILITY FOR CARING FOR YOUR BUSINESS				200,000	70,000	1,565,700	16,850	1,148,270	37,850	105,640	560,780	N. City and Seab. N., N. Y.; Merch. Ln. & Tr. Co., Chi.; Miss. Valley Tr. Co., St. L.; City N., Dallas; Union N., Hou.
(Formerly Commercial State Bank) **COMMONWEALTH BANK & TR. COMPANY** 30-16 •‡§'16	Harry Landa	W. R. Wiseman	T. N. Smith, Cash. and Sec. T. H. Jarrell, A. S	T. H. Jarrell T. H. Dennis ec.	300,000	121,360	1,779,150		1,655,850	112,120		348,580	Chase N., N. Y.; 1st N., Chi. and St. L.; Dallas Tr. & Sav., Dallas.
First State Bank of South San Antonio 30-64 ‡§'17	E. E. Hammond	R. C. Scarborough	B. L. Smith		15,000	2,200	92,000		65,200		14,000	30,000	N. City, N. Y.; N. Bk. Com., San Antonio.
***FROST NATIONAL BANK** 30-9 •‡'98	T. C. Frost	J. H. Frost John Frost	N. McIlhenny	F. V. Pancoast G. J. Pancoast L. L. Lentz	1,000,000	705,000	5,800,000	22,000	3,900,000	1,480,000	560,000	2,550,000	N. Park- N. Y.; Drov. N., Chi.; N. Bk. Com., St. L.
GROOS NATIONAL BANK 30-8 •‡'54	F. C. GROOS	A. W. GUENTHER	CHAS. DEUSSEN	A. GROOS									
	Excellent facilit	ies for handling y	our San Antonio	items.	250,000	145,000	1,600,000		1,180,000	211,000	71,000	673,000	Han. N., N. Y.; Corn Ex. N., Chi.; N. Bk. Com., St. L.; Com. Tr. Co., Kan. C.
	Prompt service on collections.		y an officer.										
	Correspondence	given attention b											
GUARANTY STATE BANK 30-15 •‡$'16	G. D. CAMPBELL	G. D. McGLOIN W. T. SMITH	A. P. VILLARET	J. N. ASTIN J. M. GILL									
	SPECIAL ATTENTION GIVEN TO COLLECTIONS BY AN OFFICER OF THIS BANK. REMITTANCES MADE PROMPTLY.				150,000	75,000	1,850,000		1,700,000	6,500		400,000	Seab. N., N. Y.; 1st N., Hou. and St. L.; Guaranty Bk. & Tr. Co., Dallas.
***LOCKWOOD NATIONAL BANK** 30-7 T•‡'65	JOSEPH MUIR	A. S. GAGE L. A. SCHREINER	M. FREEBORN	E. W. RICHARDSON T. V. MULLER									
	Tourists' a	nd visitors' CONVENIENT	accounts sol TO HOTELS.	icited.	200,000	386,850	2,463,850	106,120	1,618,380	301,060	211,940	1,025,450	Chem. N., N. Y.; Cont. & Com'l N., Chi.; 1st N., St. L.; Franklin N., Phil.
Merchants & Mechanics Bank 30-56 ‡†'12	L. B. Randall	J. W. Spencer	W. B. Pettus	K. B. Randall									Chase N., N. Y.; N. Bk. Com., San Antonio.

(San Antonio continued on next page)

Number under Name of Bank is the New Transit Number given to each bank in U. S. exclusively by The Rand-McNally Bankers' Directory, under the authority of The American Bankers Ass'n.

SAN ANTONIO—Continued

(Federal Reserve District No. 11)

Non-Bank Towns with Nearest Banking Point (Indexed Acces.), Lawyers, Laws (indexed) in back of this volume. For Interest Rates, Holidays, etc., see Laws.

Name of Bank. •Mem. A. B. A. §State †Priv. ‡Mem. State B. Ass'n. [Estab. ◆M. Fed. Res. T-Trust Powers.	President.	Vice-President.	Cashier.	Ass't Cashier.	Liabilities. Paid-up Capital	Surplus and Profits	Total Deposits	Accepts., Letters of C & other Liabilities	Resources. Loans and Discounts	Bonds and Securities	Miscellaneous Resources	Cash & Exchanges, Due from Banks	Principal Correspondents.
***NATIONAL BANK OF COMMERCE**	J. K. BERETTA, R. L. BALL, *Ch. of Bd.*	R. D. BARCLAY	A. V. CAMPBELL	S. R. KNIGHT, J. P. BARCLAY	$ 600,000	$ 264,320	$ 3,725,170	$ 637,610	$ 2,891,280	$ 786,470	$ 365,760	$ 1,183,670	**N. Bk. Com., N. Y.; Corn Ex. N., Chi.; 1st N., St. L. and Kan. C.**
	Your banking business invited.						**READ PAGE ADVERTISEMENT.**						
30-11 T◆‡'03 *D. & A. Oppenheimer ... •‡†'65 30-10 (226 W. Commerce)	(Louisa, Henry, Jesse D. and Adelaide Oppenheimer)												N. City, N. Y.; Cont. & Com'l N., Chi.; N. Bk. Com., St. L.
Sam Houston State Bank & Trust Co. 30-65 •‡$'20	W. W. Collier	W. S. Scott	J. E. Brinkmeyer	S. H. Collier	100,000	20,000	400,000		380,000			140,000	Irving N., N. Y.; City N. and Frost N., San Antonio.
San Antonio Joint Stock Land Bank '19	Wm. B. Lupe	T. C. Frost, W. L. Roots	J. Locke, *Tr.*	J. M. Reed, *Sec.*	250,000	100,000	(*Territory Texas and Oklahoma*)						N. Park, N. Y.; Frost N., San Antonio.
San Antonio Loan & Trust Co. 30-52 T•‡$'92	W. L. Herff		R. S. Springgall, *Sec. and Tr.*	Geo. R. List, *Auditor*	100,000	293,000	4,125,000 *Tr. Funds*	82,000	3,300,000		125,000	1,175,000	N. City, N. Y.; San Antonio N., San Antonio.
***SAN ANTONIO NATIONAL BANK** 30-51 •‡'66	F. HERFF	T. D. ANDERSON	T. D. ANDERSON	G. M. HARCOURT, W. A. RAMSEY	500,000	237,930	2,218,980	491,800	1,298,080	871,490	197,130	1,082,020	N. City, N. Y.; 1st N., Chi.; N. Bk. Com., St. L.; Com. Tr. Co., Kan. C.
	IMMEDIATE PERSONAL ATTENTION GIVEN EVERY BANKING TRANSACTION SENT US.												
Security State Bank & Trust Company 30-66 •$'20	A. L. C. Magruder	R. P. Ingrum	Paul G. Villaret	Jno. L. Clem, Jr.	100,000	9,000	425,000		400,000	24,000		78,000	N. Bk. Com., N. Y.
Standard Trust Co. 30-55	J. M. Bennett	E. B. Carruth	James Anderson, *Sec. and Tr.*	W. Anderson, *A. Sec.*	50,000	9,220	71,850		121,060		760	9,240	Bkrs. Tr. Co., N. Y.; N. Bk. Com., San Antonio.
State National Bank	(*Merged with City National Bank, December 26, '21*)				(*Farm Mortgage Banking*)								
•D. Sullivan & Co. •‡†'83 30-5	D. J. Sullivan	D. I. Sullivan	D. I. Sullivan										Imp. & Tra. N. and N. City, N. Y.; Cont. & Com'l N., Chi.; Boatmens, St. L.; Hibernia Bk. & Tr. Co., N. O.
TEXAS STATE BANK & TRUST CO. •‡$'20 30-62	L. A. KERR	W. D. HOOD, H. M. COMPTON	W. J. WALTHALL	W. A. TRABUE	300,000	34,540	1,775,080		1,226,120	67,810	171,380	644,300	**Seab. N., N. Y.; Cont. & Com'l N., Chi.; Union N., Hou.; N. Bk. Com., St. L.**
	We have correspondents and special facilities throughout the Republic of Mexico for promptly handling business of every character. TELEGRAPHIC TRANSFERS A SPECIALTY.												
United States Trust & Savings Bank 30-67 †'21	A. V. Dullye	Joe Fohn	Joe Fohn		50,000		10,000		20,000			40,000	
San Antonio Clearing House (*Members indicated by a**)	W. R. King	J. D. Oppenheimer	T. G. Leighton, *Sec.*										

TEXAS—Continued

Town and County. ▲County Seats. In No. 11 F. R. D. E El Paso Br. H Hou.	Name of Bank. •Mem. A. B. A. §State †Priv. ‡Mem. State B. Ass'n. [Estab. ◆M. Fed. Res. T-Trust Powers.	President.	Vice-President.	Cashier.	Ass't Cashier.	Liabilities. Paid-up Capital	Surplus and Profits	Deposits	Miscellaneous	Resources. Loans & Dis.	Cash & Exchanges, Due from Banks	Principal Correspondents.
▲San Augustine San Aug. G24 1268	Com'l Guaranty State Bk. ‡'12 ◆ 88-1458	E. D. Downs	McRae Thomson	J. W. Jennings	Miss Wilma Dean	$ 50,000	$ 15,000	$ 350,000		$ 252,000	$ 95,000	Mech. & Metals N., N. Y.; Hou. N. Ex., Hou.
" ------ "	**FIRST NATIONAL BANK •‡'02 88-1283**	T. B. SAUNDERS	W. E. HICKS, F. D. LEWIS	J. A. BLOHM, JR.		65,000	20,000	298,000	$ 16,550	361,550	38,000	Han. N., N. Y.; Lumbermans N., Hou.
		Special attention given Bill of Lading Drafts, Cash and Time Items. *Please send 15cw with each sight draft for presentation and 50c for Credit Reports.*										
San Benito 5070 H Cameron R17	**FARMERS STATE GUARANTY BANK** 88-320 •‡$'11	J. T. LOMAX	E. E. OGDEN	B. A. EPSTEIN	J. W. HAFNER	60,000	30,930	375,600	79,050	434,610	110,960	Bk. of America, N. Y.; N. Bk. Com., St. L.; Lumbermans N., Hou.; Alamo N., San Antonio.
		SEND US YOUR ITEMS DIRECT. Prompt personal attention Given Bill of Lading Drafts, Cash and Time items and remitted for on day of payment.										
------ "	**SAN BENITO BANK & TR. CO.** 88-319 •‡$'10	J. L. LANDRUM	E. H. DOWNS, F. B. SUBLETT		J. G. BUCK, I. V. JOLLY	90,000	1,670	301,880		405,830	52,720	N. Bk. Com., N. Y.; 1st N., Brownsville; Lumbermans N., Hou.
		LARGEST BANK IN SAN BENITO. Let us handle your Banking Business.										

THE AMERICAN NATIONAL BANK, AUSTIN, TEXAS Solicits Your Business

Digitized for FRASER https://fraser.stlouisfed.org Federal Reserve Bank of St. Louis

Town and County. ▲County Seats. In No. 11 F. R. D. E El Paso H Hou.	Name of Bank. •Mem. A. B. A. §State †Priv. ‡Mem. State B. Ass'n. [Estab. ◆M. Fed. Res. T-Trust Powers.	President.	Vice-President.	Cashier.	Ass't Cashier.	Liabilities. Paid-up Capital	Surplus and Profits	Deposits	Miscellaneous	Resources. Loans & Disc'ts. Bonds, Securities	Cash & Exchanges, Due from Banks	Principal Correspondents.
▲**Sanderson** 1500 E Terrell J9	Sanderson State Bank •‡§'07 88-1284	Joe Kerr	Charles Downie	T. R. Kuykendall		$ 25,000	$ 33,390	$ 216,970		$ 179,030	$ 96,330	**Han. N., N. Y.**: Lockwood N., San Antonio; City N., El Paso.
Sandia 200 H Jim Wells N17	W. T. Mumme, Banker ‡†'11 88-1485			W. T. Mumme	Mrs. W. T. Mumme							Comw. Bk. & Tr. Co. and Com'l N., San Antonio; Union N., Hou.; Alice State Bk. & Tr. Co., Alice.
" ------ "	Sandia State Bank ‡§'12 88-1472	Vernon Porter	H. P. Brown	K. E. Schlabach		10,000	1,500	60,630		21,000	51,210	Citz. State, Alice; Comw. Bk. & Tr. Co., San Antonio.
▲**San Diego** 2500 Duval O16	**SAN DIEGO STATE BANK** 88-268 •‡§'07	**CHAS. HOFFMAN** **The only incor Special attenti**	**N. A. HOFFMAN W. W. McCAMPBELL** **porated bank in on given collecti**	**N. A. HOFFMAN** **Duval County. ons at moderate**	**C. G. PALACIOS** **rates.**	**35,000**	**37,950**	**244,520**		**205,730**	**105,630**	**Han. N., N. Y.; So. Tex. Com'l N., Hou.; Alamo N., San Antonio; Corpus Christi N., Corpus Christi.**
" ------ "	Croft & Company ‡†'88 88-266											**Frost N., San Antonio.**
Sanger 1204 Den on C18	First Guaranty State Bank 88-1959 ‡§'20	John Speer	J. P. Hansel	A. A. Allen	R. E. Ready	30,000	1,560	44,090		53,000	13,700	Cont. N., Ft. Worth.
" ------ "	First National Bank ‡'05 88-553	J. T. Chambers	B. L. Spencer J. H. Hughes	E. L. Berry	E. B. Brown	30,000	50,000	96,000	$ 30,000	160,890	39,620	Mech. & Metals N., N. Y.; Farm. & Mech. N., Ft. Worth; City N., Dallas.
" ------ "	Sanger National Bank ‡'07 88-554	J. H. Hughes	G. O. Hughes O. M. Gentle	D. R. Sullivan	John H. Hughes, Jr.	30,000	21,220	63,000		138,000	14,000	N. Bk. Com., N. Y.; Far. & Mech. N., Ft. Worth.
San Juan 2000 Hidalgo Q16	Guaranty State Bank §'20 88-1981 (*Formerly at Edinburg*)	M. A. Green	L. M. Green R. L. Mann	J. L. Stone		25,000	2,500	225,000		99,450	120,000	Han. N., N. Y.; Union N., Hou.; Merch. N., Brownsville; Yoakum State, Yoakum.
" ------ "	*San Juan State Bank & Trust Co. (Closed Novem ber 15, 1921)*											
▲**San Marcos** 4527 Hays J 17	First National Bank •‡'85 88-233	A. L. Blair	E. J. L. Green I. B. Rylander	H. J. Williamson	W. E. Kellerman	60,000	54,880	397,890	60,000	459,800	112,970	N. Park, N. Y.; Am. Ex. N., Dallas; Hou. N. Ex., Hou.; Frost N., San Antonio.
" ------ "	State Bank & Trust Co. •‡§'06 88-234	W. G. Barber	J. M. Cape E. L. Thomas Chas. Rudorf	C. C. Wade	Walter Puls	50,000	68,190	560,030		453,860	224,350	N. Bk. Com., N. Y.; 1st N., Hou.; Austin N., Austin; Alamo N., San Antonio; City N., Dallas.
▲**San Saba** 2011 San Saba G15	**CITY NATIONAL BANK** 88-423 •‡'83	**T. A. MURRAY** **Special attenti** *Please send 15c w*	**J. T. McCONNELL** **on given Bill of L** *ith each sight draft f*	**R. W. BURLESON** **ading drafts, Cas** *or presentation and*	**H. D. CHADWICK** **h and Time Item** **25c** *for Credit Repor* **s.** **ts.**	100,000	37,570	206,970	114,820	391,880	34,980	**N. City, N. Y.**; Live Stock Ex. N., Chi.; Ft. Worth N., Ft. Worth.
" ------ "	First National Bank •‡'05 88-424	J. F. Campbell	J. M. Kuykendall	A. Horton		60,000	82,780	179,500		298,850	42,000	N. Park, N. Y.; 1st N., Ft. Worth; Inter-State N., Kan. C.
------ "	**SAN SABA NATIONAL BANK** 88-425 •‡'10	**J. W. GIBBONS** **Collections and** *Plain sight drafts.*	**W. H. HINYARD** **Credit Reports M** *15c; Credit Reports,*	**R. R. LOW** **UST be accompa** **25c.**	**W. C. DOFFLEMYER** **nied by FEE IN A**	**25,000** **DVANC**	**E.** **33,500**	**102,000**		166,320	16,680	N. Bk. Com., N. Y.; Far. & Mech. N., Ft. Worth.
Santa Anna 1407 Coleman F14	**FIRST NATIONAL BANK** 88-574 •‡'06	L. V. Stockard	Burgess Weaver V. L. Grady	C. W. Woodruff	O. L. Cheaney	40,000	50,100	345,180		275,100	165,120	Han. N., N. Y.; Dallas N., Dallas; Hou. N. Ex., Hou.; Far. & Mech. N., Ft. Worth.
" ------ "	First State Bank ‡§'07 ◆ 88-575	Leman Brown	S. W. Childers Miles Wofford S. H Phillips	P. P. Bond	D. L. Pieratt C. B. Verner E. B. Freeman	35,000	35,000	250,000		275,000	33,650	1st N., Ft. Worth.
Santo 800 Palo Pinto E 16	**First National Bank** 88-1285 •‡'06	J. L. Cunningham	I. P. Holt	S. I. Self	J. P. Self	25,000	14,500	86,000		84,000	23,000	**1st N., Ft. Worth**; Rep. N., Dallas.
" ------ "	Santo State Bank ‡§'21 88-1735	W. S. Fant	W. S. Lanham Wm. Lee	C. Hatchett		10,000	6,080	49,090		50,890	14,280	1st N., Weatherford; Am. Ex. N., Dallas.
Saratoga 1000 H Hardin I 23	Saratoga State Bank ‡§'08 88-1286	R. S. Sterling	C. G. Hooks P. H. Sterling	A. J. McAlister		25,000	4,000	175,000		170,000	35,000	Guaranty Tr. Co., N. Y.; Am. N., Beaumont; Lumbermans N., Hou.
Savoy 378 Fannin B19	First State Bank ‡§'09 ◆ 88-1287	J. B. May	H. H. Arterberry	S. A. Bibby		25,000	14,000	95,000		138,000	16,000	**Am. Ex.** N., Dallas; Merch. & Plan. N., Sherman; 1st N., Bonham.
Schertz 400 Guadalupe K16	Schertz State Bank ‡§'13 88-1610	J. B. Holt	Julian Stapper	H. P. Thulemeyer		25,000	13,680	140,520		143,450	30,010	Seab. N., N. Y.; Com'l N. and Alamo N., San Antonio.
Schulenburg 1246 H Fayette K19	First National Bank •‡'06 88-690	R. A. Wolters	E. B. Kessler Julius Schwartz	Gus Russek	C. A. Vogt	25,000	47,490	283,200	25,000	250,010	130,680	Han. N., N. Y.; City N., Galv.; 1st N., Hou.; N. Bk. Com., St. L.
" ------ "	Ignaz Russek State Bank ‡§'18 88-689	Mrs. R. Russek	Ernst Russek C. Sengelmann	Henry Russek	K. Sengelmann	25,000	5,500	148,950		105,170	74,280	So. Tex. Com'l N. and Peo. State, Hou.

Number under Name of Bank is the New Transit Number given to each bank in U. S. exclusively by The Rand-McNally Bankers' Directory, under the authority of The American Bankers Ass'n.

TEXAS—Continued

Non-Bank Towns with Nearest Banking Point (Indexed Acces.), Lawyers, Laws (indexed) in back of this volume. For Interest Rates, Holidays, etc., see Laws.

Town and County. ▲County Seats. In No. 11 F. R. D. E El Paso H Hou.	Name of Bank. •Mem. A. B. A. §State †Priv. ‡Mem. State B. Ass'n. [Estab. ◆M. Fed. Res. T-Trust Powers.	President.	Vice-President.	Cashier.	Ass't Cashier.	Liabilities. Paid-up Capital	Surplus and Profits	Deposits	Miscellaneous	Resources. Loans & Dis'cts. Bonds, Securities	Cash & Exchanges, Due from Banks	Principal Correspondents.
Schwertner 200 Williamson H17	First National Bank ‡'12 88-1481	A. Schwertner	T. B. Benson	J. F. Metcalfe		$ 25,000	$ 11,500	$ 80,000		$ 90,000	$ 21,000	N. Park, N. Y.; Austin N., Austin; Dallas N., Dallas.
Scotland 100 Archer B16	Bank of Scotland †'11 88-1288			R. S. Poirot	Ed. Point	10,000	3,000	40,000		40,000		Tex. State Ft. Worth; City N. Bk. Com., Wichita Falls.
Scurry 600 Kaufman E20	First State Bank ‡§'18 88-1591	G. W. Riddle	E. D. Coston	H. L. Gamble	H. F. Coston	10,000	590	18,440	$ 11,020	36,440	3,620	1st State, Terrell; S. W. N., Dallas; Far. & Merch. N., Kaufman.
Seadrift 321 H Calhoun M19	Seadrift State Bank ‡§'13 88-1602	E. H. Roemer	F. V. Stiernberg	E. H. Bridge		12,500	4,570	73,820		66,160	20,060	So. Tex. Com'l N., Hou.; Victoria N., and Levi Bk. & Tr. Co., Victoria.
Seagoville 750 Dallas D19	First State Bank •‡§'06 88-1289	S. J. McFarland	L. Bowers H. Randerson	T. C. Andrews	W. T. Thweatt	16,000	16,110	145,130		123,350	45,300	N. Bk. Com. and 1st N., St. L.; S. W. N., Dallas.
Seagraves 500 Gaines D8	First State Bank ‡§'17 88-1786	B. B. Curry	W. H. Steele	C. E. Slaton	L. L. Royston	10,000	9,000	60,500		50,400	29,900	1st N., Ft. Worth; Comw. N., Kan. C., Lubbock State, Lubbock.
Sealy 2000 H Austin J20	**CITIZENS STATE BANK** ‡§'07 88-427	R. A. ENGELKING 15 CENTS sent 25 CENTS for e	E. W. JOSEY to us with each ach credit report	G. R. BORGEL sight draft for pr insures prompt,	esentation, and personal attentio n.	50,000	13,090	220,140	7,710	254,990	35,950	Seab. N., N. Y.; Am. Ex. N., Dallas; So. Tex. Com'l N. and Peo. State, Hou.; Tex. Bk. & Tr. Co., Galv.
" ------ "	**SEALY NATIONAL BANK** T•‡'02 88-426	LEONARD TILLOT-SON Save time and FEE IN ADVAN	H. SCHUMACHER A. G. PREIBISCH get service on co CE: *Plain sight*	C. H. SANDERS llections and Cre *drafts, 15c; Cre*	dit Reports by *dit Reports, 25c.*	60,000 sending TRY US.	5,500	192,210		378,870	51,070	Han. N., N. Y.; 1st N., St. L. and Hou.
▲Seguin 3631 Guadalupe K17	**CITIZENS STATE BANK** ‡§'17 88-1755	GEO. HAGN Unexcelled facil Prompt attenti	WM. STEINMEYER ities for handlin on given collecti	H. E. DRAEGER g your Seguin ite ons. Reasonable	EUGENE KOEPP ms. Rates. Try Us.	50,000	8,500	225,000		200,000	83,500	N. Park, N. Y.; Hou. N. Ex., Hou.; Com'l State, San Antonio.
" ------ "	Farmers State Bank ‡§'17 88-1771	Geo. Hagn	N. A. Poth	Max Starcke	M. Klenke	25,000	2,500	150,000		75,000	75,000	Irving N., N. Y.; So. Tex. Com'l N., Hou.; City N., San Antonio.
" ------ "	**FIRST NATIONAL BANK** •‡'97 88-304	C. E. TIPS Special attentio *Please send 15c wi*	CHAS. R. TIPS EUGENE C. TIPS n given Bill of La *th each sight draft f*	WALTER FEY ding drafts, Cash *or presentation and*	A. G. JANSZEN and Time Items. *25c for Credit Repor*	50,000 *ts.*	46,000	480,000		280,000	200,000	Han. N., N. Y.; 1st N., St. L.; N. Bk Com., San Antonio; Am. Ex. N., Dallas.
" ------ "	*Guaranty Loan & Trust Co.*	*(Taken over by Segu*	*in State Bank & Tr*	*ust Co., Nov. 30, '21)*								
" ------ "	E. Nolte & Sons ‡†'80 88-303	Walter Nolte				100,000	25,000					N. Bk. Com., N. Y.; 1st N., Hou.
" ------ "	Seguin State Bk. & Trust Co T•‡§'06 88-305	Wm. A. Harborth H. H. Weinert, *Ch. of Bd.*	H. Koehler	H. J. Blumberg	O. Rosenbush O. E. Weigang	100,000	99,300	619,190	43,200	767,520	94,190	Chase N., N. Y.; N. Bk. Com., San Antonio; Am. Ex. N., Dallas.
▲Seminole 600 Gaines D9	First State Bank •‡'07 ◆ 88-883	C. M. Armstrong	Andy Willism	B. B. Curry	Leo Holmes	40,000	37,270	88,870	17,230	165,970	17,400	1st N., Ft. Worth; Comw. N., Kan. C.
▲Seymour 2121 Baylor B14	Farmers National Bank •‡'04 88-406	E. A. Fancher	W. T. Britton W. H. Portwood	F. H. Bunkley	D. A. Holman	50,000	54,220	369,930	79,830	424,440	46,580	N. City, N. Y.; 1st N., Ft. Worth; City N. Bk. Com., Wichita Falls; Drov. N., Kan. C.
" ------ "	First Guaranty State Bank ◆ 88-407 ‡§'10	J. E. Murrie	W. W. Wood B. F. Rupe	W. W. Wood	L. D. Jones	35,000	7,000	83,000		99,000	15,150	Far. & Mech. N., Ft. Worth; Rep. N., Dallas; City N. Bk. Com., Wichita Falls.
" ------ "	**FIRST NATIONAL BANK** •‡'90 88-405	G. S. PLANTS	J. S. SHULTZ C. T. PORTER	GEORGE PLANTS	H. E. NICHOLS D. J. BAILES	75,000	92,500	356,600		437,600	108,600	N. Park, N. Y.; Ft. Worth N., Ft. Worth; 1st N., Wichita Falls.
Shamrock 1227 Wheeler P7	Farmers & Merch. State Bk. ◆ 88-656 •‡§'09	E. H. Small	C. L. Clement	O. T. Nicholson	R. C. Lewis	50,000	55,000	325,000		300,000	110,000	1st N., Amarillo; Fid. N. Bk. & Tr., Kan C.
" ------ "	First National Bank •‡'04 88-655	O. P. Jones	H. E. Pendleton	W. S. Pendleton	E. K. Caperton	25,000	90,000	267,000	33,000	315,000	100,000	1st N., Kan. C. and Ft. Worth.
Shannon 300 Clay I1	Bank of Shannon †'20 88-1965	O. C. Goodwin	J. A. Looney	S. W. Cain		15,000						Cent. State, Dallas; Secur. State, Ft. Worth; 1st State, Bowie.
Shepherd 850 H San Jacinto I 22	Guaranty State Bank §'21 88-2029	Alex Thompson	L. M. Feagin	O. D. Cruse		20,000	1,150	43,950	260	46,550	14,900	State N., Hou.; 1st State, Trinity; Am. N., Beaumont.
" ------ "	*Shepherd State Bank*	*(Closed August 16*	*1921)*									

THE AMERICAN NATIONAL BANK, AUSTIN, TEXAS Solicits Your Business

Digitized for FRASER
https://fraser.stlouisfed.org
Federal Reserve Bank of St. Louis

Town and County. ▲County Seats. In No. 11 F. R. D. E El Paso H Houston.	Name of Bank. •Mem. A. B. A. §State †Priv. ‡Mem. State B. Ass'n. [Estab. ◆M. Fed. Res. T-Trust Powers.	President.	Vice-President.	Cashier.	Ass't Cashier.	Liabilities. Paid-up Capital	Surplus and Profits	Deposits	Miscellaneous	Resources. Loans & Disc'ts, Bonds, Securities	Cash & Exchanges, Due from Banks	Principal Correspondents.
▲Sherman 15,031 Grayson B19	*American Bank & Trust Co. 88-43 T•‡'11	Will Leslie	K. S. Loving	C. D. Terry		$ 100,000	$ 35,000	$ 800,000		$ 600,000	$ 250,000	Seab. N., N. Y.; Dallas Tr. & Sav., Dallas.
" "	*CENTRAL STATE BANK 88-44 •‡§'18	BARLOW ROBERTS Special attenti *Please send 15c w*	DERO AUSTIN PALO A. ROBERTS on given Bill of *ith each sight draft*	A. E. JAMISON Lading drafts, C *for presentation and*	G. L. WEBB ash and Time Ite *25c for Credit Repo*	50,000 ms.	12,500 rts.	275,000		200,000	72,500	Seab. N., N. Y.; Am. Ex. N., Dallas; New Eng. N., Kan. C.
" "	*COMMERCIAL NAT'L BANK 88-42 T•‡'01	W. R. Brents	B. B. Wilbanks Silas Hare	F. Z. Edwards	C. F. Douglass	200,000	247,290	1,262,980	$ 490,400	1,852,980	347,690	Chase N., N. Y.; Corn Ex. N., Chi.; 1st N., St. L.
" "	*MERCHANTS & PLANTERS NATIONAL BANK 88-41 T•‡'72	C. B. DORCHESTER T. D. JOINER. *Ch. of Bd.*	R. A. CHAPMAN, Jr. F. C. DILLARD W. C. EUBANK T. D. JOINER	P. R. MARKHAM,	L. O. GARDNER L. S. OMOHUNDRO C. L. ROLISON	800,000	476,980	3,253,930	399,280	3,806,140	1,124,050	N. Park, N. Y.; Cont. & Com'l N., Chi.; 1st N., St. L.; Whitney-Cent. N., N. O.
		Our facilities for handling collections are unsurpassed. Our returns are quick a nd rate s low. We reach all north Texas and south Oklahoma points.										
" "	Sherman Clearing House (*Members indicated by a* ★)	C. B. Dorchester	W. R. Brents	Barlow Roberts, *Tr.*	K. S. Loving, *Sec.*							
Shiner 1300 H Lavaca K18	Farmers State Bank ‡$'07 88-685	C. J. Garbade	H. Dreyer	E. Runk		30,000	24,930	74,850	20,000	123,020	26,760	1st N. and Lumbermans N., Hou.; Comw. Bk. & Tr. Co., San Antonio.; Am. N., Austin.
" "	First National Bank ‡1900 88-683	C. B. Welhausen	E. F. Wolters Wm. Green	Peck Welhausen	Perry Wendtland	50,000	91,820	535,060	40,000	533,630	183,250	Han. N., N. Y.; 1st N., Hou.; Alamo N., San Antonio.
" "	Wolters Bros. Bankers ‡†1900 88-684	M. E. Wolters		Edwin Wolters								Han. N., N. Y.; So. Tex. Com'l N., Hou.
Shiro 600 H Grimes I 21	Farmers State Bank ‡$'11 ◆ 88-1385	W. S. Davis	B. C. Thoma	P. B. Parten	G. D. Hoke	25,000	26,500	65,000		115,000	16,500	Mech. & Metals N., N. Y.; Hou. N. Ex., Hou.
▲Sierra 1200 E Hudspeth G4	Sierra Blanca State Bank 88-1765 •‡§'17	T. D. Love	J. M. Daugherty W. L. Amonett	W. L. Amonett	L. R. Hazzard	30,000	20,510	166,390		169,550	47,350	N. City, N. Y.; Secur. Bk. & Tr. Co., El Paso; Far. & Mech. N., Ft. Worth; Citiz. State, Austin.
Silsbee 3000 H Hardin I 24	Silsbee State Bank •‡§'06 88-1293	J. N. Collier	O. A. Ernest	N. A. Cravens	W. C. Britton	35,000	26,420	375,000		275,000	138,590	Seab. N., N. Y.; 1st N., Hou.
▲Silverton 416 Briscoe R5	*Briscoe County State Bank*	(Closed)										
" "	First National Bank •‡'07 88-823	John Burson	J. A. Bain	Frank P. Bain	J. R. Burson Bland Burson Luther Burson	30,000	129,800	203,170	53,830	301,560	115,230	1st N., Ft. Worth and Amarillo; Inter-State N., Kan. C.
▲Sinton 1058 H San Patricio N18	BANK OF COMMERCE •‡§'10 ◆ 88-556	ROY JACKSON Save time and g *et service on Coll*	W. C. SPARKS CE: *Plain sight*	J. E. HOLBROOK ections and Credi *drafts, 15c; Cre*	J. O. WILLIAMS t Reports by send *dit Reports, 25c.*	50,000 ing TRY U S.	15,000	350,000		290,000	45,000	Alamo N., San Antonio.
" "	SINTON STATE BANK T•‡§'06 88-555	D. ODEM SEND US YOUR Prompt person Cash and Time	D. E. GOODWIN R. KUNITZ ITEMS DIRECT. al attention given Items and remitt	J. F. ODEM Bill of Lading Dr ed for on day of p	JAS. S. McGLOIN FRED JOHNSON afts, ayment.	62,500	16,000	354,500		332,140	124,450	Victoria N., Victoria; Lumbermans N., Hou.; Guaranty State., San Antonio; Am. Ex. N. Dallas; 1st State, Corpus Christi.
Sipe Springs Comanche	*Guaranty State Bank*	(Closed *May* 31, 1921)										
Skidmore 1000 H Bee N17	First State Bank ‡§'06 88-1296	J. B. Hunter	J. M. Corrigan	V. E. Kessler	E. R. Rennert	25,000	20,000	69,850		112,700	10,000	Seab. N., N. Y.; Alamo N., San Antonio.
Slaton 1525 Lubbock C10	First State Bank •‡§'11 ◆ 88-1370	H. G. Rowley	F. M. Culberson	F. M. Culberson	R. M. Ellis, Jr.	40,000	4,690	188,520		205,990	56,590	Cont. N., Ft. Worth; 1st N., Clovis, N., Mex.
" "	Slaton State Bank ‡§'16 88-1433	R. J. Murray	B. M. Holland	B. M. Holland	Carl W. George	25,000	11,660	242,860		209,270	70,250	New Eng. N., Kan. C.; Guaranty State, Amarillo; Lubbock State, Lubbock.
Slidell 150 Wise C18	First State Bank ‡§'10 88-1297	T. S. Atcheson	A. R. Drake	S. B. Powell		10,000	3,470	10,000		24,000	2,800	Far. & Mech. N., Ft. Worth.; 1st N., Decatur; Ex. N., Denton.
Smiley 400 H Gonzales L17	Smiley State Bank •‡§'12 88-1499	A. S. Billings	O. R. Culpepper E. Weekley	Georgia Patteson		30,000	13,000	37,000		75,000	10,000	Alamo N., San Antonio; 1st N., Hou.

Number under Name of Bank is the New Transit Number given to each bank in U. S. exclusively by The Rand-McNally Bankers' Directory, under the authority of The American Bankers Ass'n.

TEXAS—Continued

Non-Bank Towns with Nearest Banking Point (Indexed Acces.), Lawyers, Laws (indexed) in back of this volume. For Interest Rates, Holidays, etc., see Laws.

Town and County. ▲County Seats. In No. 12 F. R. D. E ElPaso H Houston.	Name of Bank. •Mem. A. B. A. §State †Priv. ‡Mem. State B. Ass'n. [Estab. ◆M. Fed. Res. T-Trust Powers.	President.	Vice-President.	Cashier.	Ass't Cashier.	Liabilities. Paid-up Capital	Surplus and Profits	Deposits	Miscellaneous	Resources. Loans & Disc'ts, Bonds, Securities	Cash & Exchanges, Due from Banks	Principal Correspondents.
Smithfield 250 Tarrant D18	Smithfield State Bank ‡§'19 88-1894	J. T. Overby	L. B. Brown	J. M. Scott		$ 15,000	$ 1,000	$ 25,710		$ 36,880	$ 5,280	S. W. N., Dallas; Far. & Mech. N., Ft. Worth.
Smithville 3204 H Bastrop J18	First National Bank •‡'03 88-288	Roger Byrne	E. H. Eagleston	A. T. Wilkes	W. C. Miller; F. J. Kuratko	25,000	54,020	440,240	$ 25,000	473,460	70,790	N. Park, N. Y.; 1st N., Hou.
" ------ "	First State Bank •‡§'95 88-287	Emil Buescher	W. D. C. Jones	M. L. Tansey	W. W. Dees; J. J. Stalmach	50,000	51,600	265,000		225,000	45,000	Han. N., N. Y.; 1st N., St. L. and Hou.
▲**Snyder** 2179 Scurry D12	First National Bank •‡1900 88-365	W. A. Johnson	R. H. Curnutte; W. D. Sims	R. H. Curnutte	J. W. Leftwich; C. M. Boren	60,000	61,570	379,550	25,820	411,760	115,180	Ft. Worth N. and Far. & Mech. N., Ft. Worth.
" ------ "	**FIRST STATE BK. & TR. CO.** ◆ 88-367 •‡§'07	P. Brady	Dixie Smith	Clyde Funk	S. W. Hamlett	50,000	54,000	175,000	34,440	271,070	42,370	N. City, N. Y.; Far. & Mech. N., Ft. Worth; S. W. N., Dallas.
" ------ "	Snyder National Bank •‡'06 88-366	W. A. Fuller	P. L. Fuller; O. P. Thrane	A. C. Alexander	Rankin Thompson; A. J. Cody	100,000	40,770	567,260	44,270	633,790	118,510	Seab N., N. Y.; City N., Dallas; 1st N., Ft. Worth.
Somerset 500 Bexar M16	First State Bank ‡§'20 88-2008	G. N. Evans	C. Kurz	Garland Owens	Mrs. Harry C. Hoffman	25,000	1,200	96,000		72,000	36,410	Frost N., San Antonio.
Somerville 1879 H Burleson I 19	Bank of Somerville •‡§'05 88-1299	W. C. Page	J. R. Lyon		A. G. McIver; Nettie B. Pace	50,000	3,000	185,000		170,000	40,000	Han. N., N. Y.; Lumbermans N., Hou.
▲**Sonora** 1009 Sutton I12	First National Bank •‡1900 88-1300	W. L. Aldwell	E. F. Vander Stucken		G. H. Neill	100,000	120,150	402,200	141,070	648,290	115,120	Han. N., N. Y.; 1st N., Ft. Worth; Drov. N., Kan. C.; City N., San Antonio.
Sourlake 3032 H Hardin I 23	Citizens National Bank •‡'17 88-1778	W. E. Lee	M. F. Yount	V. N. Johnson	W. L. Franks; Irene Moore	50,000	12,000	300,000		210,000	68,000	N. Bk. Com., N. Y.; 1st N., Hou. and Beaumont.
" ------ "	Sour Lake State Bank •§'09 88-1301	F. H. Carpenter	T. F. Cruse; M. E. Pivoto	G. D. Hodgson	W. Z. Trotti	25,000	36,990	318,680	33,600	330,390	83,880	Bk. of America, N. Y.; Hou. N. Ex., Hou.; 1st N., Beaumont.
South Bend Young	*J. T. Coleman Banking Co.*	(Closed)										
Southland 175 Carza C11	Southland Bank †'16 88-1781	J. T. Herd		Roy Stevens		(*Branch of 1st N. Bk., Post, Tex.*)						
Southmayd Grayson	*First Guaranty State Bank*	(Closed)										
" ------ "	Security State Bank §'22 88-2044	Michael Halliday	S. H. Williams; J. R. Rodgers	I. M. Brewer		10,000	2,500	10,000		11,000	11,500	Citiz. State, Denison; Merch. & Plan. N., Sherman.
Spearman 600 H Hansford N5	First National Bank •‡'07 88-1086	Jas. H. Cator	B. V. Andrews; F. L. Carson	C. W. Carson, Jr.	C. A. Gibner; R. L. Thom	25,000	26,900	201,000		196,000	50,000	Mech. & Metals N., N. Y.; 1st N., Wichita; Austin N., Austin; Com. Tr. Co., Kan. C.
" ------ "	Guaranty State Bank ‡§'17 ◆ 88-1784	I. E. Cameron	A. H. Storrs	H. E. James		25,000	7,000	53,000		40,000	35,800	Com. Tr. Co., Kan. C.
Spring 500 H Harris J21	Spring State Bank ‡§'10 88-1303	H. E. Townsend	H. W. Tautenhahn	W. S. Keenan		25,000	3,420	87,320		89,780	21,930	Union N., So. Tex. Com'l. N., Peo. State and Guaranty N., Hou.
Springtown 700 Parker I17	First State Bank ‡§'12 88-825	G. B. Moody	W. S. Fant	J. D. Hutcheson	M. B. Denney	15,000	9,500	70,450		74,530	20,420	Han. N., N. Y.; 1st N., Weatherford.
" ------ "	Guaranty State Bank ‡§'12 88-1444	W. G. Turner	C. Malone	J. B. Hill	H. A. Thomason	25,000	5,800	141,810		140,000	23,000	Far. & Mech. N., Ft. Worth; 1st State, Weatherford.
Spur 1100 Dickens C12	City National Bank •‡'10 88-559	E. C. Edmonds	J. D. Harkey		H. P. Gibson	40,000	45,340	195,160		335,130	37,900	N. Bk. Com., N. Y.; 1st N., Ft. Worth.
" ------ "	Spur National Bank •‡'09 88-557	C. A. Jones	W. B. Lee	W. T. Andrews, Jr.	F. G. Collier	100,000	48,310	394,920		451,970	86,190	N. City, N. Y.; Ft. Worth N., Ft. Worth; Inter-State N., Kan. C.; Far. & Mech. N., Abilene.
Stamford 3704 Jones D13	**FIRST NATIONAL BANK** •‡1900 88-246	R. V. Colbert	J. D. Shackelford; R. R. Robertson; J. C. Bryant; A. J. Swenson	E. G. Keese	E. S. Keese	100,000	76,660	549,510	70,000	451,310	344,870	N. Park, N. Y.; N. Bk. Com., St. L.; Ft. Worth N. and 1st N. Ft. Worth.
" ------ "	**FIRST STATE BANK** ◆ 88-248 •‡§'08	O. P. HARLAN	C. B. GRAY	J. R. PRATT, Jr.	G. W. CONNELL	100,000	35,000	404,600	68,870	532,210	76,250	Seab. N., N. Y.; 1st N., Ft. Worth; Rep. N., Dallas; Lumbermans N., Hou.; 1st N., Wichita Falls.
	Send us your collections direct. They will receive prompt and energetic attention.											
" ------ "	Guaranty State Bank ‡§'20 88-247	F. E. Morrow	B. P. Davenport	A. L. Buster	H. H. Harman	50,000	4,290	177,830		195,770	36,360	Han. N., N. Y.; Far. & Mech. N., Ft. Worth.
▲**Stanton** 1000 E Martin F10	First National Bank •‡'06 88-722	A. L. Houston	J. E. Millhollon	J. Tom	S. C. Houston	25,000	75,550	165,750		176,970	77,250	City N., Dallas; Far. & Mech. N., Ft. Worth.
" ------ "	Home National Bank ‡'08 88-723	J. R. Vance	H. Hamilton	B. P. Eidson		25,000	10,000	27,000		51,000	8,180	Han. N., N. Y.; 1st N., Ft. Worth.
Star 200 Mills G16	Star State Bank ‡§'10 88-1304	Frank Soules	J. E. Peck	T. E. Hamilton	Hattie Barr	15,000	8,500	41,000		44,000	10,000	Far. & Mech. N. and Tex. State, Ft. Worth; Drov. N., Kan. C.; Trent State, Goldthwaite.

THE AMERICAN NATIONAL BANK, AUSTIN, TEXAS Solicits Your Business

Digitized for FRASER
https://fraser.stlouisfed.org
Federal Reserve Bank of St. Louis

Town and County. ▲County Seats. No. 11 F. Res. Dist. E El Paso H Houston	Name of Bank. •Mem. A. B. A. ‡Mem. State B. Ass'n. ◆M. Fed. Res. §State †Priv. [Estab. T-Trust Powers.	President.	Vice-President.	Cashier.	Ass't Cashier.	Liabilities. Paid-up Capital	Surplus and Profits	Deposits	Miscellaneous	Resources. Loans & Dis. c'Trs. Bonds, Securities	Cash & Exchanges, Due from Banks	Principal Correspondents.
▲Stephenville 3891 Erath E16	**CAGE & CROW,** *Bankers* 88-357 ‡†1900	MRS. JANIE CAGE	JNO. CAGE	JNO. PURVIS	J. M. WATTS	$ 75,000	$ 12,500	$ 275,000		$ 250,000	$ 65,000	Am. Ex. N., Dallas; So. Tex. Com'l N., Hou.; Far. & Mech., Ft. Worth.
		Do a general Ba and can serv Total responsib	nking and Real E e you in every de ility one-half mil	state business partment in bank lion dollars.	ing in a satisfacto ry man ner.							
" ------ "	Farmers Guaranty State Bk. 88-356 •§'21 *(Merger of Farmers National*	W. H. Frey	J. J. Bennett D. S. Livingston	J. W. Frey	E. L. Frey	100,000		436,630	$ 32,890	495,990	73,530	N. Bk. Com., N. Y.; 1st N., St. L. and Ft. Worth; City N., Dallas.
------ "	*and First National* First State Bank 88-1901 ‡§'19	*Banks)* J. J. Mulloy	F. H. Chandler	W. S. Watson	T. G. Funk R. M. Holcomb	125.000	19,200	489,210	95,900	565,230	164,080	Tex. State and Cont. N., Ft. Worth; S. W. N. and City N., Dallas.
▲Sterling City 1000 Sterling F11	First Natio..al Bank 88-725 ‡'10	W. L. Foster	J. S. Johnston J. T. Davis	J. S. Cole	S. A. Mahaffey	60,000	69,570	109,840	44,890	263,130	21,170	Han. N., N. Y.; 1st N., Hou. and Ft. Worth.
" ------ "	First State Bank 88-724 •‡§'05	Emette Westbrook	R. P. Brown N. L. Douglas	N. L. Douglas		40.000	10,970	90.980		161,800	20,770	Han. N., N.Y.; San Angelo N., San Angelo; Stock Yds. N., Ft. Worth.
Stockdale 500 Wilson K17	First State Bank 88-1305 ‡§'08	J. H. Bain	G. B. Gouger L. R. Wheeler	Lucius Wheeler		40.000	40,500	180,000		230,000	50,000	N. City, N. Y.; N. Bk. Com., San Antonio, Lumbermans N., Hou.
▲Stratford 472 Sherman N3	First State Bank 88-863 •‡§'06	L. M. Price	P. J. Pronger	Mildred Jackson	O. E. Powell	25,000	37,730	211,500		253,560	48,340	N. City, N. Y.; Drov. N., Kan. C.; 1st N., Wichita and Amarillo.
" ------ "	Sherman County National Bank 88-1813 ‡'18	W. T. Martin	W. A. Ross	Arthur Ross	W. C. Martin	25,000	2,670	58,880		45,840	35,810	Chase N., N. Y.; 1st N., Amarillo and Wichita; Drov. N., Kan. C.
Strawn 2457 Palo Pinto E16	First National Bank 88-1456 •‡'12	S. J. Stuart E. S. Britton, *Ch. of Bd.*	E. S. Britton J. S. Crouch	W. L. Stephen		50,000	40,000	411,120	12,500	396,130	117,480	N. City, N. Y.; Ft. Worth N., Ft. Worth; City N., Dallas.
" ------ "	First State Bank 88-1306 •‡§'18	R. C. Hinkson	Geo. J. Watson Louis P. Strawn	G. H. Hammock		100,000	11,836	403,370		362,760	152,440	Bkrs. Tr. Co., N. Y.; 1st N. and Far. & Mech., Ft. Worth.
Streetman 478 Freestone F20	First State Bank ◆ 88-1307 •‡§'07	J. R. Cooper	R. M. Thompson	R. C. Cole	J. L. Bonner	25,000	25,500	115.000		129,500	28,000	Seab. N., N. Y.; S. W. N., Dallas; Union N., Hou.; Corsicana N., Corsicana.
Sugar Land 2000 H Ft. Bend K21	Imperial Bk. & Tr. Co. 88-1308 •‡†'09	W. T. Eldridge, Jr.	G. D. Ulrich Gus. Herder	Gus Herder	R. B. Thorstenberg							Guaranty Tr. Co., N.Y.; Tex. Bk. & Tr. Co., Galv.; 1st N., Hou.; N. Shawmut, Bos.
Sulphur Bluff 400 Hopkins C21	First State Bank 88-1309 ‡§'04	J. M. Fleming	C. E. Mahaffey	O. H. Mahaffey		20.000	13,930	43,410		64,870	10,630	S. W. N., Dallas.
▲Sulphur Springs Hopkins C21 5558	**CITY NATIONAL BANK** 88-194 •‡'89	W. O. WOMACK	W.W. JONES R. M. WOMACK W. A. BUFORD	R. B. CAROTHERS	J. C. McDONALD	100,000	308,780	491,360	99,000	734,120	265,030	Han., N., N. Y.; N. Bk. Com., St. L.; S. W. N., Dallas; Greenville N. Ex., Greenville.
		The Largest co Special attentio *Please send 15c w*	mbined Capital a n given Bill of La *ith each sight draft*	nd Surplus of any ding Drafts, Cash *for presentation.*	Bank in the City. and Time Items.							
" ------ "	First National Bank 88-193 •‡'86	P. H. Foscue	M. DeLoach	M. B. Sherwood	Claude McCorkle	100,000	100,000	500,000		500,000	200,000	N. Park and Seab. N., N. Y.; 1st N., Chi. and Hou.; City N., Dallas; Boatmens, St. L.
" ------ "	First State Bank 88-195 •‡§'09	W. E. Kennemur	C. A. Bridges J. C. Lindley	B. A. King	L. E. Junell	100,000	52,000	540,000		420,000	149,000	Han. N., N.Y.; S.W. N. and City N., Dallas.
" ------ "	Guaranty State Bank & Trust Company 88-196 T•‡§'14	T. E. Williams	John Hurley C. C. Crosby	A. B. Ewing	Eugene Williams	75.000	2,000	90.000	57,000	204,000	20,000	Seab. N., N. Y.; S. W. N., Dallas.
Sunset 900 Montague C17	Guaranty State Bank 88-1374 •‡§'11	Mrs. C. H. Boedeker	C. T. Bryson	I. R. Hollingsworth	Miss Winne Boone	10.000	10,000	60,000		75,000	18,000	1st N., Ft. Worth; City N., Dallas.
" ------ "	Sunset State Bank 88-1310 ‡§'05	T. O. Phillips	W. R. Potter	H. Overstreet	M. F. Darsey	10.000	9,000	65,000		50,000	20,000	Ft. Worth N., Ft. Worth; 1st N., Bowie, Tex.; Austin N., Austin.
Sutherland Spgs. Wilson K17 500	First State Bank 88-1311 •‡§'09	W. C. Duncker	Wm. Herrmann	W. H. Duncker		10,000	5,100	32,000		39,000	6,600	Chase N., N. Y.; Alamo N., San Antonio.
Swearingen 250 Cottle A13	Guaranty State Bank 88-1313 ‡§'10	A. Y. Norman	S. E. Mayo G. W. Britton	E. L. Mayo		12,500	8,870	16 980		65.000	60,000	1st N., Ft. Worth and Wichita Falls; N. Bk. Com., Kan. C.
Sweeny 500 H Brazoria K21	First State Bank 88-1853 ‡§'19	Emmit Rimmer	J. E. Arrington	D. H. Chenault	Kate B. Buckman	10,000		27,000		21,700	12,160	1st N. and Hou. N. Ex., Hou.; Bay City Bk. & Tr. Co., Bay City.
Sweet Home 274 H Lavaca K18	Valenta Bros., Bankers 88-1592 †'13	I. E. Valenta		J. M. Valenta								Union N., Hou.; Yoakum State, Yoakum.

Town and County. ▲County Seats. No. 11 F. Res. Dist. E El Paso H Houston	Name of Bank. •Mem. A. B. A. §State †Priv. ‡Mem. State B. Ass'n. [Estab. ◆M. Fed. Res. T-Trust Powers.	President.	Vice-President.	Cashier.	Ass't Cashier.	Liabilities. Paid-up Capital	Surplus and Profits	Deposits	Miscellaneous	Resources. Loans & Disc'ts, Bonds, Securities	Cash & Exchanges, Due from Banks	Principal Correspondents.
Sweetwater 4307 Nolan E12	**CITY NATIONAL BANK** 88-1644 •‡'19	J. G. WILKINSON— Save time and g FEE IN ADVAN	MOSE NEWMAN— et service on Colle CE: *Plain sight d*	E. C. BRAND— ctions and Credit *rafts, 15c; Credi*	OSCAR PATE J. BUTLER Reports by sendi *t Reports, 25c.* T	$ 100,000 ng RY US.	$ 7,500	$ 215,130		$ 190,940	$ 83,510	Seab. N., N. Y.; Cont. N., Fort Worth.
" ------ "	**FIRST NATIONAL BANK** 88-224 •‡'01	R. K. McAdams—	W. L. Boothe—	Clyde Payne —	R. S. Calvert—	80,000	36,000	550,000		390,000	125,000	Han. N., N. Y.; Ft. Worth N., Ft. Worth; Am. Ex. N., Dallas.
" ------ "	Texas Bank & Trust Co. ◆ 88-1668 •‡§'14	G. E. Bradford —	R. A. Ragland— T. L. Hughes	G. W. Willis—	E. B. Hull— T. S. Flack	100,000	95,910	541,020	$ 110	457,790	279,250	Guaranty Tr. Co. and N. City, N. Y.; 1st N., Ft. Worth; Dallas Tr. & Sav., Dallas; Hou. N. Ex., Hou.; Com'l Tr. Co., Kan. C.
Swenson 80 Stonewall C13	First Bank of Swenson 88-1572 •‡†'12	Wm. Jordon—	J. D. Patterson—	R. S. Ward —	J. L. Shoemaker, Jr.	25,000	17,600	67,260		127,370	17,840	Ft. Worth N., Ft. Worth; 1st N., Stamford.
Sylvester 300 Fisher D13	First State Bank 88-1314 •§'20	C. M. Webb—	W. J. Turner—	V. B. Carothers —	H. C. Duff —	50,000	8,800	80,000		100,000	30,000	Han. N., N. Y.; 1st N., Ft. Worth; City N., Sweetwater; Far. & Merch. N., Abilene.
Taft 500 H San Patricio N18	Taft Bank 88-1315 •†'10	J. F. Green—	—	Raymond Mullen—	Joe P. Williams—	50,000	13,940	498,470		449,110	113,300	1st N., Chi.; So. Tex. Com'l N., Hou.; State N., San Antonio.
▲**Tanoka** 786 Lynn C10	First National Bank 88-726 •‡'07	A. L. Lockwood—	W. D. Nevels—	W. B. Slaton —	Frank H. Weaver R. B. Jones R. P. Weathers	50,000	35,000	486,000		351,000	196,000	Han. N., N.Y.; Drov. N., Kan. C.; Ft. Worth N., Ft. Worth; Okla. Stockyards N., Okla.
" ------ "	Guaranty State Bank 88-1711 •‡§'15	A. L. Lockwood—	W. D. Nevels—	W. C. Wells —	Carl Griffing —	35,000	5,000	85,000		75,000	30,000	N. Bk. Com., N. Y.; Ft. Worth N., Ft. Worth.
Talco 500 Titus C22	Talco State Bank 88-1479 ‡§'12	E. S. Lilienstern —	D. Warner—	Felix Jones —	Mrs. E. V. Broadstreet	20,000	6,000	32,000		46,000	8,000	Am. N., Paris; S. W. N., Dallas.
Talpa 800 Coleman F14	First State Bank 88-1316 ‡§'05	J. A. Norris —	H. E. Evans —	Wayne Bennett —	—	20,000	35,000	250,000		110,000	105,000	1st N., Coleman; Am. N., Austin.
Tatum 500 Rusk E23	First State Bank 88-1317 ‡§'07	Oliver Daniel —	T. G. Hemby —	J. R. Doss—	A. O. Menefee, Jr.	10,000	10,000	95,000		58,000	40,000	Liberty Cent. Tr. Co., St. L.; S. W. N., Dallas; Guaranty State, Longview.
Taylor 5965 Williamson I 18	City National Bank 88-185 •‡1900	J. H. Griffith —	James Shaw—	James Shaw —	H. A. Lettermann.	100,000	75,000	500,000		500,000	125,000	Seab. N., N. Y.; 1st N., Hou. and St. L.
" ------ "	**FIRST NATIONAL BANK** 88-183 •‡'83	F. H. WELCH — Prompt and ca Oldest National	S. G. GERNERT— reful attention g Bank in the Cou	S. G. GERNERT — iven to collection nty.	A. WEIDENBAUM. s.	150,000	71,190	763,340	100,080	843,190	241,410	N. Bk. Com., N. Y.; Cont. & Com'l N., Chi.; So. Tex. Com'l N., Hou.
" ------ "	**FIRST STATE BANK & TRUST CO.** 88-186 T•‡§'13	O. E. ROBERTS — Collections given prompt attention by an officer of the bank. We will appreciate your business.	PETER SCHRAM—	———	KATE SILLURE— D. L. THOMSON	150,000	12,270	378,620	75,000	553,200	62,700	Han. N., N. Y.; Union N., Hou.; Citiz. State, Austin.
" ------ "	Taylor National Bank 88-184 •‡'88	G. M. Booth — C. H. Booth, Jr., *V.P.*	S. G. Yakey — T. E. Burns	A. E. Ake—	———	150,000	106,000	734,000		850,000	125,000	N. City, N. Y.; So. Tex. Com'l N., Hou.
Teague 3306 Freestone F20	First National Bank 88-272 ‡'06	John Riley —	W. M. Peck—	R. F. Riley —	P. W Curry — H. B. Middleton	50,000	118,150	437,670	48,530	538,910	115,440	Dallas N., Dallas; Lumbermans N., Hou.
" ------ "	First State Bank ◆ 88-275 •‡§'07	R. M. Thompson—	J. D. Maupin — D. Alderman	W. K. Thompson—	McNeill Drum-wright L. J. Davis	50,000	5,650	555,870		498,660	67,980	Seab. N., N. Y.; Union N., Hou.; S. W. N., Dallas.
Tehuacana 614 Limestone F19	First State Bank 88-1753 ‡§'17	W. M. Moody—	John H. Sweatt— J. T. Reese	O. D. Hallum —	J. S. Moody —	25,000	9,040	106,350		91,010	49,380	N. Park, N. Y.; S. W. N., Dallas; Far. State, Mexia.
Telephone 300 Fannin C20	*First State Bank* (Closed)											
Tell 300 Childress R6	First State Bank 88-1782 ‡§'17	S. B. Crain —	Henry B. Smith —	Fred Boyd—	———	10,000	5,000	40,000		30,000	9,710	Far. & Mech. State, Childress; Austin N., Austin; Stock Yds. N., Ft. Worth.
Temple 11,033 Bell H18	**CITY NATIONAL BANK** 88-59 •‡'02	Chas. M. Campbell	W. S. Rowland —	W. E. Moore—	Fred W. Day — Harper Stephens J. L. Carlisle A. E. Woodward	200,000	86,870	1,099,390		1,347,010	214,250	N. Bk. Com., N. Y.; S. W. N., Dallas; So. Tex. Com'l N., Hou.
" ------ "	**FARMERS STATE BANK** 88-61 •‡§'10	A. L. Flint —	T. A. Cheeves —	O. D. Seybold—	Paul Casimir —	50,000	24,630	357,480		340,560	91,550	N. Park, N. Y.; So. Tex. Com'l N., Hou.
" ------ "	**FIRST NATIONAL BANK** 88-58 •‡'84	F. F. DOWNS — J. G. CHILDERS	P. L. DOWNS—	C. B. HUTCHISON —	JAMES PATON LEM BURR P. L. DOWNS, JR.	100,000	111,900	1,272,240	44,200	1,189,120	339,230	Mech. & Metals N., N. Y.; N. Bk. Rep., Chi.; Merch.-Lac. N., St. L..
		Oldest Bank in Temple. Largest Bank in Bell County. Handles 80 per cent of collections sent to this section. Satisfactory service guaranteed.										
" ------ "	Guaranty State Bank 88-60 •§'21	E. W. Moore—	A. L. Liles— A. J. Jarrell	L. P. Heard —	E. E. Black—	125,000	3,150	243,130		306,020	70,260	N. Park, N. Y.; Am. Ex. N., Dallas; Hou. N. Ex., Hou.

THE AMERICAN NATIONAL BANK, AUSTIN, TEXAS Solicits Your Business

Digitized for FRASER https://fraser.stlouisfed.org Federal Reserve Bank of St. Louis

Number under Name of Bank is the New Transit Number given to each bank in U. S. exclusively by The Rand-McNally Bankers' Directory, under the authority of The American Bankers Ass'n.

TEXAS—Continued

Non-Bank Towns with Nearest Banking Point (Indexed Acces.), Lawyers, Laws (indexed) in back of this volume. For Interest Rates, Holidays, etc., see Laws.

Town and County. ▲County Seats. In No. 11 F. R. D. Ē El Paso Ħ Houston	Name of Bank. •Mem. A. B. A. §State †Priv. ‡Mem. State B. Ass'n. [Estab. ◆M. Fed. Res. T-Trust Powers.	President.	Vice-President.	Cashier.	Ass't Cashier.	Liabilities. Paid-up Capital	Surplus and Profits	Deposits	Miscellaneous	Resources. Loans & Dis. & Bonds, Securities	Cash & Exchanges, Due from Banks	Principal Correspondents.
Tenaha—577 Shelby F23	First State Bank—‡§'10 88-1318	D. DuBose	J. M. Parker W. A. Bourland	Luke Motley	W. B. Rider	$ 20,000	$ 45,000	$ 125,000		$ 106,000	$ 50,000	Hou. N. Ex., Hou.; Tex. State, Ft. Worth; 1st N., Shreveport.
Terrell—8349 Kaufman D20	American National Bank•‡'95 88-151	W. P. Allen	T. E. Corley	B. Allen	C. W. Cartwright	200,000	231,630	1,131,280		1,031,280	483,970	Seab. N., N. Y.; N. Bk. Com., St. L.; City N., Dallas; So. Tex. Com'l N., Hou.
------ "	**FIRST NATIONAL BANK** 88-150 •‡'87	**M. C. ROBERTS**	**SIDNEY BASS** **E. F. MORROW**	**M. H. PACE**	**H. M. HELLAMS** **A. H. BOYD**	**200,000**	**275,000**	**1,200,000**		**1,350,000**	**250,000**	**Seab. N., N. Y.; Merch.-Lac. N., St. L.; City N. and Am. Ex. N., Dallas.**
		Collections Solicited. Our superior facilities guarantee satisfactory service. TRY US.										
" ------ "	**FIRST STATE BANK**—•‡§'06 ◆ 88-152	{L. E. GRIFFITH, JR.	J. S. GRINNAN, JR. O. F. WALTON W. H. NEELY	D. E. NICHOLSON	J. M. FULLER I. G. MORRIS PAUL M. HELMS	200,000	190,950	825,790		1,166,230	106,790	N. Park, N. Y.; S. W. N., Dallas.
		Save time and g	et service on Coll	ections and Cred	it Reports by sen	ding						
		FEE IN ADVAN	CE: *Plain sight*	*drafts, 15c; Cre*	*dit Reports, 25c.*	TRY	US.					
Texarkana—11,480 Bowie B24	**GUARANTY STATE BANK** 88-102 •‡§'16	N. A. Shaw	J. P. McShane	E. D. Trigg	V. A. Ghio H. S. Brashear	50,000	15,000	350,000		325,000	65,000	N. Bk. Com., N. Y. and St. L.; Cent. State, Dallas.
" ------ "	***STATE NATIONAL BANK** 81-75 ‡'94	E. A. FROST E. W. FROST, *Ch. of Bd.*	STUART WILSON C. M. BLOCKER C. R. JOHNSON	W. B. OGLESBY	EDW. KUHL NEWTON HARDY W. W. BRUEGGEMAN							
		A LIVE PROGRESSIVE BANK. **Unexcelled facilities are offered for the prompt and efficient handling of accounts of individuals, firms and banks in Southwest Arkansas and Northwest Texas.** QUICK SERVICE ON COLLECTIONS. REASONABLE RATES.				**400,000**	**126,200**	**3,026,800**	$ 316,750	**3,117,020**	**752,730**	**See Texarkana, Arkansas.**
" ------ "	***TEXARKANA NATIONAL BANK** 88-101 T•‡'87	**W. R. GRIM** Established in 1887. **OLDEST AND LARGEST BANK IN TEXARKANA, ARK.-TEXAS.** **Prompt service and reasonable charges.**	**BEN. COLLINS**	**J. W. WHEELER**	**H. H. BROWN** **H. E. McCURRY** **H. T. WIEGEL**	**250,000**	**643,140**	**6,542,470**	**267,620**	**6,069,810**	**1,633,410**	**Seab. N., N. Y.; Cont. & Com'l N., Chi.; 1st N. and N. Bk. Com., St. L.; 1st N. and Com. Tr. Co., Kan. C.; Mellon N., Pitt.; Whitney Cent. N., N. O.; City N. and Am. Ex. N., Dallas; So. Tex. Com'l N., Hou.; Am. Bk. of Com. & Tr. Co., Little R.**
For Banks at Texa	(**Members of Texarkana, A*	*rkansas, Clearing*	*House)*									
	rkana, Arkansas, see Arkans	*as Bank list)*										
Texas City—2509 Ħ Galveston K22	First National Bank—•‡'11 88-205	A. B. Phillips	P. D. Harlow	R. R. Wiley		25,000	5,000	150,000		110,000	60,000	N. City, N. Y.; City N., Galv.; 1st N., St. L. and Hou.
" ------ "	Texas City National Bank 88-204 •‡'11	Carl Nessler	F. N. Danforth	E. L. Noble	J. S. Mozola	50,000	21,000	280,000		140,000	155,000	N. City, N. Y.; 1st N., Chi.; Com. Tr. Co., Kan. C.; Tex. Bk. & Tr. Co., Galv.
Texline—762 Dallam N2	**DALLAM COUNTY BANK** 88-1777 ‡†'17	H. J. Hammond	H. J. Hammond, Jr.	E. L. McCullough		30,000	5,930	170,400	17,900	157,260	39,510	Fid. N. Bk. & Tr. and Com'l N., Kan. C.
" ------ "	First State Bank—•§'15 88-1695	T. H. Rixey	H. F. Rixey	W. W. Rixey	Irving H. Clark	16,000	4,000	148,680		134,710	33,970	1st N., Ft. Worth and Amarillo; Gate City N. and Com. Tr. Co., Kan. C.
The Grove—400 Coryell G18	Planters State Bank—‡§'17 88-1785	W. J. Dube	H. A. Winkler	J. M. Shows		15,000	1,580	49,860		22,870	37,390	N. Park, N. Y.; 1st N., Temple and Waco; Dallas Tr. & Sav., Dallas.
Thomas—500 Upshur D22	First State Bank—§'20 88-1995	J. W. Taylor	W. T. Spencer	Ira S. Puckett		15,000		20,580				Pitt. N., Pitt., Tex.; Hou. N. Ex., Hou.; 1st N., Gilmer.
Thorndale—1000 Milam H18	First National Bank—•‡'01 88-728	C. A. Nelson	W. H. Rivers	Chas. A. Davis	L. I. Wilson	50,000	24,100	126,830	50,540	216,570	34,890	Han. N., N. Y.; So. Tex. Com'l N., Hou.
" ------ "	Thorndale State Bank—‡§'07 88-729	J. B. Wills	C. Saller	S. Clement		30,000	19,410	122,950		147,580	24,770	Seab. N., N. Y.; Union N., Hou.; Am. N., Austin.
Thornton—733 Limestone G19	First National Bank—‡'07 88-833	B. B. Barron	J. P. Morris	J. E. Barnett	R. R. Black	50,000	85,550	350,840	25,000	314,330	197,060	N. City, N. Y.; So. Tex. Com'l N., Hou.; Am. Ex. N., Dallas.
" ------ "	Guaranty State Bank—•‡§'20 88-1935	T. M. Wilson	A. P. Ellis	E. L. Gidden		40,000	3,500	100,000		60,000	30,000	S. W. N., Dallas; 1st N., Hou.; Citiz. N., Waco.
Thrall—272 Williamson I 18	Farmers State Bank—•‡§'13 88-1565	C. S. Stauffer	C. D. Johnson	Craig O. Black	Murrah Nolte	20,000	9,070	76,400	10,000	97,560	17,910	Seab. N., N. Y.; 1st N., Hou.; City N., Taylor.

Number under Name of Bank is the **New Transit Number** given to each bank in U. S. **exclusively** by **The Rand-McNally Bankers' Directory, under the authority** of **The American Bankers Ass'n.**

TEXAS—Continued

Non-Bank Towns with **Nearest Banking Point** (Indexed Acces.), **Lawyers, Laws** (indexed) in back of this volume. For **Interest Rates, Holidays,** etc., see **Laws.**

Town and County. ▲County Seats. In No. 11 F. R. D. E El Paso H Houston	Name of Bank. •Mem. A. B. A. §State †Priv. ‡Mem. State B. Ass'n. [Estab. ◆M. Fed. Res. T-Trust Powers.	President.	Vice-President.	Cashier.	Ass't Cashier.	Liabilities. Paid-up Capital	Surplus and Profits	Deposits	Miscellaneous	Resources. Loans & Dis'cts. Bonds, Securities	Cash & Exchanges, Due from Banks	Principal Correspondents.
Three Rivers ..500 H Live Oak N16	Live Oak County State Bank 88-1670 ‡§'14	W. J. McMurray ..	Ira Hinton	M. T. Buckaloo....	O. F. Lewis.....	$ 25,000	$ 10,900	$ 135,120	.....	$ 154,850	$ 25,500	Cent. Tr. Co. and N. Bk. Com., San Antonio.
Thrift Branch.... (*Burkburnett P.O.*) Wichita	*Johnson Bros. Banking Co.*..	(*Discontinued*)										
▲**Throckmorton** Thr'm'n C15 686	First National Bank.... •‡'01 88-1320	D. B. Thomas	W. K. Crawley	Garland Eubank...	Mary Thorp	75,000	42,000	273,720	.....	294,900	59,400	Han. N., N. Y.; 1st N., Ft. Worth.; Drov. N., Kan. C.; S. W. N., Dallas.
Timpson.....1526 Shelby F23	Cotton Belt State Bank.‡§'89 88-530	Stroud Kelly.....	A. C. Daws J. E. Blankenship.	F. T. Cooke	J. C. Black	60,000	24,000	200,000	.....	193,910	176,290	N. Bk. Com., N. Y.; Hou. N. Ex., Hou.; Com'l N., Shreveport.
" ..... "	Guaranty State Bank..•‡§'02 88-531	W. D. Wade.....	G. E. Hairston	B. J. Hawthorn....	P. Wilson	40,000	25,000	275,000	.....	195,000	105,000	1st N., St. L.; Am. Ex. N., Dallas; Union N., Hou.; City N., Galv.
Tioga.....777 Grayson C18	First Guaranty State Bank ◆ 88-1321 •‡§'11	E. E. Ledbetter	R. T. Blair L. F. Brown.....	C. S. Cannaday	L. D. Price.....	30,000	11,000	93,000	.....	153,000	18,000	Rep. N., St. L.; Merch. & Plan. N. and Com'l N., Sherman; City N., Dallas.
Tivoli.....300 H Refugio M19	Guaranty State Bank...‡§'20 88-1630	L. R. Jeter	J. E. Barber.....	J. R. Carpenter....	.....	17,500	500	30,000	.....	37,500	11,000	Victoria N., Victoria; City N., San Antonio.
Tolar.....416 Hood E17	Continental State Bank..‡§'09 88-1322	J. G. Wilkinson....	R. W. Simmons....	Frank Curl	.....	20,000	13,760	90,000	.....	102,620	17,290	Bk. of N. Y. N. B. A., N. Y.; Cont. N., Ft. Worth.
Tomball.....250 H Harris J21	Guaranty State Bank...‡§'21 88-2015	A. R. Woodson	G. W. Brautigam..	A. H. Keefer.....	Della Metzler.....	10,000	4,690	83,310	.....	70,240	27,770	South Texas Com'l N., Hou., 1st N., Waco.
Tom Bean.....367 Grayson B19	First National Bank.....•‡'06 88-1324	J. H. Dickson	E. O. Thomas.....	C. H. Lackey.....	.....	25,000	18,960	95,790	$ 28,160	151,620	16,290	Merch. & Plan. N. and Com'l N., Sherman.
Toyah.....1500 E Reeves G6	Citizens State Bank....•‡§'09 88-696	W. D. Cowan	E. B. Daniel	M. McAlpine.....	C. A. Daniel.....	40,000	10,000	130,000	.....	140,000	30,000	Far. & Mech. N., Ft. Worth; Am. Tr. & Sav., El Paso.
Travis.....300 Falls G18	Travis State Bank.....‡§'10 88-1325	Jack McClung.....	M. E. Belson.....	C. N. Riggs.....	Era Riggs	10,000	4,000	30,000	.....	30,000	40,000	Cent. N. and Tex. Bk. & Tr. Co., Galv.
Trent.....400 Taylor E13	First State Bank.....‡§'08 88-807	E. Kegans.....	J. S. Swann.....	Homer Easterwood	R. B. Mc Ree, Jr. .	30,000	7,500	70,000	.....	87,000	15,000	
" ..... "	Home Bank ..... †'21 88-2030	J. T. Warren	W. E. Hamner T. J. Williamson ..	L. E. Adrian	C. L. McLeod.....	17,000	3,700	75,000	.....	45,000	47,000	Far. & Merch. N., Abilene; City N., Dallas.
Trenton.....616 Fannin C20	First National Bank.....‡'01 88-858	J. B. Robinson.....	Y. B. Reed.....	John Donaghey....	E. L. Wilson.....	40,000	67,550	179,240	10,000	280,830	15,960	Dallas N., Dallas; N. Bk. Com., St. L.; 1st N., Greenville; Com'l N., Sherman.
" ..... "	Guaranty State Bank ...‡§'13 ◆ 88-1578	I. F. Barrett	S. W. Brown	O. A. Phillips	.....	25,000	12,000	70,000	.....	85,000	8,500	Seab. N., N. Y.; Guaranty Bk. & Tr. Co. and City N., Dallas; Greenville N. Ex., Greenville.
Trinidad.....250 Henderson E20	Guaranty State Bank...‡§'17 88-1903	B. A. Crofford.....	J. C. McMillin L. W. Pulley	H. R. Barnes.....	.....	12,500	800	27,000	.....	34,000	7,000	Cent. State, Dallas; 1st N., Athens; Corsicana N., Corsicana.
Trinity.....1363 H Trinity H21	First State Bank.....•‡§'05 88-1326	Alex. Thompson ..	W. H. Bradley	J. W. Wilson.....	.....	50,000	23,330	269,480	21,070	302,090	61,790	N. City, N. Y.; City N., Galv.; 1st N., Hou.; Am. Ex. N., Dallas.
" ..... "	Trinity National Bank..•‡'11 88-1386	J. B. Peyton.....	J. B. Gibson.....	P. H. Cauthan	Guy L. Trow.....	50,000	15,000	120,000	.....	138,000	17,000	Han. N., N. Y.; Union N., Hou.
Troup.....1258 Smith E22	First National Bank... T•‡'02 88-677	J. H. Sharp	G. R. Barnes S. Jarvis.....	J. W. Pace.....	N. F. White.....	25,000	25,340	128,500	128,900	280,440	27,310	Hou. N. Ex., Hou.
Troy.....500 Bell G18	Citizens Exchange Bk..•‡†'04 88-1327	C. E. Maedgen	.....	W. L. Maedgen	S. V. Roddy	15,000	11,440	174,610	2,120	136,050	67,110	N. Bk. Com., N. Y.; City N., Dallas; Union N., Hou.
Trumbull.....98 Ellis E19	Farmers State Bank.....§'19 88-1850	B. B. Munsey.....	P. D. Williams....	G. W. Bingham....	.....	25,000	6,500	64,740	.....	70,470	24,840	State N., Corsicana; Cent. State, Dallas.
Truscott.....150 Knox B14	First Bank of Truscott..•†'08 88-1329	Louis Chesser.....	.....	Evelyn Clark.	B. L. Chesser.....	10,000	5,000	45,000	.....	47,300	5,000	1st N., Ft. Worth, Wichita Falls, and Benjamin.
▲**Tulia**.....1189 Swisher R4	First National Bank.....•‡'02 88-636	T. W. Tomlinson...	S. F. Flores.....	J. R. Noland	J. D. Cleveland ...	50,000	69,000	240,000	.....	325,000	35,000	Han. N., N. Y.; New Eng. N., Kan. C.; 1st N., Ft. Worth, Amarillo, and Wichita.
" ..... "	Tulia Bank & Trust Co.•‡§'07 88-637	C. E. Duke	J. L. Cantrell Wm. Ward.....	R. G. Porter.....	L. Noble.....	50,000	49,450	170,100	30,000	250,030	49,530	Seab. N., N. Y.; 1st N., Amarillo; Inter-State N. Kan. C.; Citiz. State, Austin; S. W. N., Dallas.
Turkey.....400 Hall R5	First National Bank.....•‡'18 88-1800	John Sharp.....	A. B. Crump.....	J. E. Kelley	Bertha Sharp.....	25,000	7,000	75,000	.....	92,780	12,000	Citiz. State, Memp., Tex.; Inter-State N., Kan. C.; 1st N., St. L.
Turnersville...500 Coryell G17	First State Bank.....‡§'10 88-1331	G. F. Boone.....	S. P. Lacy Fred Foote, Sr....	Dan Stokes.....	.....	15,000	10,000	40,000	.....	55,000	8,000	Am. Ex. N., N. Y.; 1st N., Gatesville; Tex. Bk. & Tr. Co., Galv.; Tex. City N., Tex. City.
Tuscola.....500 Taylor E14	First State Bank.....‡§'12 88-1501	O. G. Brown.....	Henry James.....	Walter J. Taylor ..	Miss A. M. Cunningham	16,000	12,880	136,790	.....	100,530	59,300	N. Bk. Com., N. Y.; Far. & Merch. N., Abilene; Ft. Worth N., Ft. Worth.
▲**Tyler**.....12,085 Smith E21	**CITIZENS NATIONAL BANK** 88-78 T•‡1900	G. F. TAYLOR..... R. BERGFELD, *V.P.* **Collections sent** **Personal presen** **Save time and s**	J. W. FITZGERALD... A. F. SLEDGE **us will receive pro** **tation. We obtai** **end your items di**	CLAY HIGHT..... H. M. BELL, *A.Cash.* B. BELL, *A. Cash.* **mpt attention.** **n reasons for non** **rect. Try us for g**	W. A. POUNDS..... G. F. TAYLOR, JR. J. J. ROBERTS **-payment and re** **ood service.**	250,000	472,060	1,573,200	150,160	2,022,130	423,300	N. City, N. Y.; So. Tex. Com'l N., Hou.; Mtle Tr. Co., St. L.; City N., Dallas.
" ..... "	**PEOPLES GUARANTY STATE BANK**.◆. 88-77.....•‡§'13	OSCAR McFARLAND C. J. BROGAN, *V.P.* **Special attentio** **Prompt reports**	E. H. VAUGHN ..... R. W. SIMPSON **n given Bill of La** **made on paid and**	J. M. STEPHENS..... W. J. STEPHENS, *A.C.* **ding drafts, Cash** **unpaid items. Re**	H. M. EAGLE..... J. R. HARRELL S. M. COHEN **and Time Items.** **liable Credit Repo**	100,000	45,950	1,040,040	8,070	953,020	241,040	N. Bk. Com., N. Y. and Hou.; 1st N., St. L.; S. W. N. and Am. Ex. N., Dallas.

THE AMERICAN NATIONAL BANK, AUSTIN, TEXAS Solicits Your Business

Digitized for FRASER
https://fraser.stlouisfed.org
Federal Reserve Bank of St. Louis

Town and County. ▲County Seats. No.11 F. Res. Dist. E El Paso Br. H Hou.	Name of Bank. •Mem. A. B. A. §State †Priv. ‡Mem. State B. Ass'n. [Estab. ◆M. Fed. Res. T-Trust Powers.	President.	Vice-President.	Cashier.	Ass't Cashier.	Liabilities. Paid-up Capital	Surplus and Profits	Deposits	Miscellaneous	Resources. Loans & Disc'ts. Bonds, Securities	Cash & Exchanges, Due from Banks	Principal Correspondents.
Tynan 27 H Bee M17	Bank of Tynan †'20 88-1982	Chas. Mengers	A. W. Steinmeyer	E. C. Steinmeyer		$ 15,000						
Utopia 500 Uvalde K14	First State Bank §'20 88-1991	G. W. Curtis	C. E. Freeman	Roy K. Word		20,000		$ 24,950		$ 28,890	$ 10,330	1st State, Sabinal; Secur. State Bk. & Tr. Co., San Antonio.
▲Uvalde 3885 Uvalde L13	**COMMERCIAL NATIONAL BANK** 88-239 •‡'03	N. B. Pulliam	W. P. Dermody L. M. Smyth	J. W. Vanham	W. F. Morgan	100,000	$ 125,000	600,000		750,000	100,000	N. Bk. Com., N. Y. and San Antonio.
" ------ "	**FIRST STATE BANK** •‡§'07 88-240	T. H. McNelley	I. L. Martin	H. W. Little	Lawrence Little	60,000	27,000	247,700		307,880	34,640	Frost N., San Antonio; New Eng. N., Kan. C.; Union N., Hou.
Valera 350 Coleman F14	First State Bank ‡§'15 88-1700	H. H. Mitchell	H. A. Byrom G. W. Pauley	B. F. Gray	T. M. Griffis, Jr.	10,000	7,200	92,000		82,000	20,000	Dallas N., Dallas, Cent. State and Coleman N., Coleman.
Valley Mills 855 Bosque F18	Citizens State Bank ‡§'13 ◆ 88-1522	J. C. Jarrett	F. M. Goodall	W. S. Turner	L. E. Walker	30,000	6,000	80,000		106,000	14,000	N. City, N. Y.; Cent. N., Waco.
" ------ "	First National Bank •‡'08 88-1332	W. T. McNeill	M. H. Richards A. S. Tweedy	Roy S. Pool	W. H. Nesbitt	30,000	20,000	200,000		150,000	315,050	Chase N., N. Y.; 1st N., Waco; Far. & Mech. N., Ft. Worth.
Valley View 600 Cooke C18	First Guaranty State Bk ‡§'14 ◆ 88-1675	E. Williams	J. R. Stevens	Geo. Hudspeth	Fred Lowe A. J. Hudspeth	25,000	9,300	75,000		85,000	23,000	Lindsay N., Gainesville, 1st N., Ft. Worth; Rep. N., Dallas.
" ------ "	First National Bank •‡'05 88-1333	Clay Newton	S. E. Hupheries	C. E. Peery	Della Walker	25,000	18,000	93,000		104,000	16,000	N. Park, N. Y.; Far. & Mech. N., Ft. Worth; Am. Ex. N., Dallas.
Van Alstyne 1588 Grayson C19	Continental State Bank •‡§'09 88-577	J. G. Wilkinson	L. A. Cartwright	E. P. Williams		25,000	11,000	132,400		127,000	24,000	Cont. N., Ft. Worth; City N., Dallas.
" ------ "	First National Bank •‡'90 88-576	J. Umphress	L. Umphress R. M. Cannon	P. P. Henderson		50,000	60,310	264,930	$ 17,850	284,470	108,620	Han. N., N. Y.; Am. Ex. N., Dallas; Merch. & Plan. N., Sherman.; So. Tex. Com'l N., Hou.
▲Van Horn 1500 E Culberson H4	Van Horn State Bank •‡§'09 88-1334	R. Durrill	J. C. Hunter W. D. Garren	H. Hunter		30,000	30,000	160,000		185,000	32,000	Han. N., N. Y.; State N., El Paso; Far. & Mech. N., Ft. Worth.
▲Vega 600 Oldham P3	First State Bank •‡§'08 88-1335	P. H. Landergin	Ford Brandenburg J. N. Ivy	C. E. Winder	Reba Winder	50,000	24,000	100,000		149,000	20,000	Inter-State N., Kan. C.; 1st N., Amarillo.
Velasco 600 H Brazoria L22	Velasco State Bank ‡§'07 88-1336	S. H. Hudgins	Chas. Skinner	P. F. Combs	Mary Erwin	10,000	3,300	69,010		60,810	21,500	N. Y. Tr. Co., N. Y.; Hou. N. Ex., Lumbermans N., and Union N., Hou.
Venus 842 Johnson E18	Farmers & Merch. Nat. Bank 88-887 ‡'05	B. C. Kelly	Z. V. Barker	C. L. Barker		50,000	30,000	100,000		170,000	15,000	Stock Yds. N., Ft. Worth.
Vera 500 Knox B14	First State Bank ‡§'13 88-1594	G. T. Burnett		O. W. Snody		15,000	950	55,000		43,000	15,000	1st N., Ft. Worth and Wichita Falls.
▲Vernon 5142 Wilbarger A14	Farmers State Bank •‡§'10 88-285	H. H. Rhoads	F. L. Massie Emory Rhoads	R. B. Gibson	R. E. Martin A. A. Hingst	100,000	52,980	487,170		411,660	228,500	Seab. N., N. Y.; S. W. N., Dallas; 1st N., Wichita Falls, New Eng. N., Kan. C.
" ------ "	First Guaranty State Bank 88-286 •‡§'11	J. P. King	D. L. Green J. H. Pendleton	J. T. Glover	C. V. King J. B. Ross	50,000	50,000	775,000		321,000	450,000	Atlantic N., N. Y.; Com. Tr. Co., Kan. C.; 1st N., Ft. Worth; S. W. N., Dallas.
" ------ "	**HERRING NATIONAL BK.** •‡'03 88-284	C. T. HERRING L. K. JOHNSON, *V. P.* **Unequaled facil Special attentio Please send fifte**	L. J. MASSIE W. D. BERRY J. C. SUMNER **ities for making c n given Bill of La en cents with each**	G. C. MORRIS **ollections. ding Drafts, Cash sight draft for pre**	R. W. ABBOTT **and Time items. sentation and twe**	125,000 **nty-five**	139,260 **cents fo**	1,179,470 **r credit**	75,000 **reports.**	867,390	651,330	Han. N., N. Y.; 1st N., St. L.; Stock Yds. N., Ft. Worth, City N., Bk. of Com., Wichita Falls.
" ------ "	**WAGGONER NATIONAL BANK** 88-283 •‡99	L. G. HAWKINS **SEND US Y Prompt att Drafts and**	W. O. ANDERSON T. H. SHIVE **OUR VERNO ention given all matters**	L. E. PIPER **N BUSINES Bill of Ladi sent us.**	S. C. HOGSETT W. H. HUGGINS H. O. COLLEY E. NORWOOD **S DIRECT. ng**	**100,000**	**132,370**	**932,570**		**998,460**	**206,090**	N. Park, N. Y.; Lumbermans N., Hou.; Ft. Worth N., Ft. Worth; City N., Dallas.
Vickery 500 Dallas K2	Citizens Bank ‡†'20 88-1970	G. W. Riddle	Elmer Adams	S. Corbin		10,000						S. W. N., Dallas.
▲Victoria 5957 H Victoria L18	**LEVI BANK & TRUST CO.** •‡§'10 88-257	J. V. Vandenberge	Thos. O'Connor J. M. Rosborough	P. A. Murray	G. B. Davidson V. E. Goldman	200,000	251,670	1,064,310	147,330	1,370,360	292,950	N. Bk. Com., N. Y.; So. Tex. Com'l N., Hou.; 1st N., St. L.; City N., Dallas.
" ------ "	Peoples National Bank ‡'19 88-1825	E. E. Pickering	J. H. Clegg	Herman Fischer		50,000	9,730	142,960		136,550	66,140	Han. N., N. Y.; N. Bk. Com., Hou.; Stock Yds. N., Ft. Worth; Frost N., San Antonio.
" ------ "	Victoria National Bank †•'13 88-255	J. J. Welder	F. S. Buhler J. J. Welder, Jr.	F. S. Buhler	C. C. Zirjacks E. Sitterle	500,000	334,410	1,425,490		1,464,730	512,560	N. City, N. Y.; 1st N., Chi.; N. Bk. Com., St. L.; Whitney-Cent. N., N. O.; 1st N., Hou.

Number under Name of Bank is the New Transit Number given to each bank in U. S. exclusively by The Rand-McNally Bankers' Directory, under the authority of The American Bankers Ass'n.

WACO

(Federal Reserve District No. 11) (McLennan, G 18) County Seat Pop. 38,500—Reserve City

Non-Bank Towns with Nearest Banking Point (Indexed Acces.), Lawyers, Laws (indexed) in back of this volume. For Interest Rates, Holidays, etc., see Laws.

Name of Bank. •Mem. A. B. A. §State †Priv. ‡Mem. State B. Ass'n. [Estab. ◆M. Fed. Res. T-Trust Powers.	President.	Vice-President.	Cashier.	Ass't Cashier.	Liabilities. Paid-up Capital	Surplus and Profits	Total Deposits	Accepts, Letters of Cr. & other Liabilities	Resources. Loans and Discounts	Bonds and Securities	Miscellaneous Resources	Cash & Exchanges, Due from Banks	Principal Correspondents.
***CENTRAL NATIONAL BANK** 48-5 •‡'12	W. H. McCULLOUGH	R. B. SPENCER C. L. JOHNSON E. R. NASH R. B. DUPREE	A. J. PETERSON	C. F. EUBANK J. T. WILLIS	$ 500,000	$ 159,390	$ 2,907,620	$ 514,050	$ 2,246,280	$ 530,580	$ 27,200	$ 1,276,990	N. City and Irving N., N. Y.; N. Bk. Rep., Chi.; N. Bk. Com., St. L.
	If you appreciate prompt and careful service at a moderate charge, send us your items and collections for Texas. WE WANT YOUR BUSINESS.												
***CITIZENS NATIONAL BANK** 48-3 •‡'84	W. G. LACY Collections Giv	G. K. McLENDON "THE BANK en Prompt Atten UNITED STATES	L. B. BLACK OF SERVICE." tion, and Remit DEPOSITORY.	E. G. LILLY C. B. SCHULER ted for on Day of	250,000 Paymen t.	184,410	1,501,980	249,580	1,246,190	305,220	75,840	558 720	Seab. N., N. Y.; Corn Ex. N., Chi.: N. Bk. Com., St. L.: South Tex. Com'l N., Hou.
Farmers Improvement Bank 48-54 †'10	R. L. Smith	J. F. McGowan	R. C. Smith	C. H. M. Furlow	14,220	810	93,030	1,020	50,050	23,240	1,470	34,210	1st N. and Cent. N., Waco.
***FIRST NATIONAL BANK** 48-1 T•‡'74	W. W. WOODSON E. ROTAN, *Ch. of Bd.*	R. F. GRIBBLE W. B. BRAZELTON	K. H. SHERMAN	BERT PERRY R. W. JABLONOWSKI, *Auditor*	600,000	282,470	5,127,730	594,250	3,282,070	653,970	110,520	2,557,890	Mech. & Metals N., N. Y.; 1st N., Chi.; Merch.-Lac. N., St. L.; Com. Tr. Co., Kan. C.
	Send your Central Texas items to Waco—the leading city—and to the First National Bank—the leading bank. We give satisfactory service.												
*First State Bk. & Tr. Co. ◆ 48-6 T•‡§'10	J. H. Lockwood	C. W. Cahoon A. P. McLendon Frank Stevens	Theodore Ray	W. C. Kolb H. W. Morrow	300,000	181,550	1,503,820	223,850	1,552,580	120,650	192,210	343,780	N. City, N. Y.; S. W. N., Dallas: 1st N., St. L.; So. Tex. Com'l N., Hou.
***LIBERTY NATIONAL BANK** 48-9 •‡'18	J. F. WRIGHT C. F. DUMAS, *V. P.*	J. M. NASH MRS. C. P. ADAMS J. B. EARLE	J. S. DUMAS	P. A. GORMAN	300,000	120,000	1,550,000	300,000	1,000,000	300,000	185,000	811,520	N. Park, N. Y.; City N., Dallas; Stock Yds. N., Ft. Worth; 1st N., Hou.
	Official attention given bill of lading drafts, CASH AND TIME ITEMS. A modern commercial bank built for service.												
National City Bank ‡'03 48-52	J. D. Mayfield	E. M. Ewing	I. J. Mayfield	Dan Morris	100,000	31,240	304,060	----------	279,050	135,880	20,000	128,640	N. Bk. Com., N. Y.
***PROVIDENT NATIONAL BANK** 48-4 •‡'90	J. K. ROSE Accounts of Ba Send us your T	E. A. STURGIS nks, Bankers and exas Collections d	H. B. WAITE Corporations soli irect for prompt	T. A. CRAVEN cited on favorable and personal atte	300,000 terms. ntion.	245,750	2,413,480	51,150	1,917,230	77,480	93,270	922,410	Chase N., N. Y.; Cont. & Com'l N., Chi.; 1st N., St. L.
Security Loan & Trust Co. §'21 48-53	C. A. Sherman	J. W. McMurrian	Joe Pinto, *Sec. and Tr.*	----------	20,000	----------	----------	----------	----------	----------	----------	----------	
Waco Savings Bank ‡$'90 48-51	C. M. Seley	Mrs. James B. Baker	J. C. Dillard, *Sec. and Tr.*	----------	25,000	5,870	155,300	230	146,760	10,000	8,520	21,120	
***WACO STATE BANK** 48-2 ‡†'77	C. M. SELEY	H. M. RICHEY	M. A. SULLIVAN	I. W. SELEY	100,000	66,000	400,000	----------	300,000	----------	500,000	160,000	N. Park, N. Y.; Merch. Ln. & Tr. Co., Chi.; State N., St. L.; Com. Tr. Co., Kan. C.
	Special attention given and quick returns made at low rates on all Texas Collections with reasons for non-payment. Correspondence will receive prompt attention.												
Waco Clearing House ---------- *Members indicated by a •*	J. K. Rose	----------	John D. Sinclair, *Mgr.*	----------	----------	----------	----------	----------	----------	----------	----------	----------	

THE AMERICAN NATIONAL BANK, AUSTIN, TEXAS Solicits Your Business

Digitized for FRASER
https://fraser.stlouisfed.org
Federal Reserve Bank of St. Louis

Town and County. ▲County Seats. In No. 11 F. R. D. E ElPaso H Houston	Name of Bank. •Mem. A. B. A. §State †Priv. ‡Mem. State B. Ass'n. [Estab. ◆M. Fed. Res. T-Trust Powers.	President.	Vice-President.	Cashier.	Ass't Cashier.	Liabilities. Paid-up Capital	Surplus and Profits	Deposits	Miscellaneous	Resources. Loans & Disc'ts, Bonds, Securities	Cash & Exchanges, Due from Banks	Principal Correspondents.
Waelder 894 H Gonzales K18	Farmers State Bank 88-1337 •‡'07	G. C. E. Vaughan	F. Morrow	S. H. Vaughan	J. E. Vaughan	$ 50,000	$ 3,500	$ 175,000		$ 140,000	$ 65,000	Chase N., N. Y.; So. Tex. Com'l N., Hou.; Guaranty State., San Antonio.
Walburg 500 Williamson I 18	Walburg State Bank 88-1623 •‡§'13	Julius Leschber	W. C. Wedemeyer	H. C. Doering	Theo. Walther	15,000	11,300	100,000		67,000	20,000	Hou. N. Ex., Hou.; Am. N., Austin.
Waller 500 H Waller J20	Guaranty State Bank 88-1690 •‡§'15	A. W. Umland	W. P. Castle R. C. Mathews	Geo. O. Crump		25,000	14,000	110,000		122,000	25,000	Han N., N. Y.; 1st N., Hou.
Wallis 1000 H Austin K20	Guaranty State Bank 88-1817 •‡§'18	Chas. Kaechele	B. Stern P. Bland	J. F. Esterak	E. V. Esterak	30,000	3,610	63,690		56,480	34,000	Seab. N., N. Y.; City N., Galv.; Am. N., Austin; Austin Co. State, Bellville.
" "	Wallis State Bank 88-1339 ‡§'06	R. A. Irvin	F. D. Brandt Frank Pazderny	O. R. Prouty	J. C. Matejka	30,000	17,430	200,570		150,610	86,990	Han. N., N. Y.; Hou. N. Ex. and 1st N., Hou.; 1st N., St. L.
Walnut Springs Bosque F17 1449	First Guaranty State Bk. 88-611 ‡§'10	J. P. Head	L. R. Whiteley	T. N. Mc Carty	Mrs. B. Wilkes	70,000	35,000	235,000		322,690	34,430	Coal & Iron N., N. Y.; 1st N., Waco and Ft. Worth.
Waskom 500 Harrison D23	Guaranty State Bank 88-1836 ‡§'19	E. S. Fry	W. M. Waterman	J. A. McClaran		20,000	3,970	69,990		73,550	18,020	Seab. N., N. Y.; 1st N., Shreveport, La. and Marshall; City N., Dallas.
▲**Waxahachie** 7958 Ellis E19	**CITIZENS NATIONAL BANK** 88-162 •‡'68	O. E. DUNLAP	T. A. FERRIS R. W. GETZENDANER J. N. LANGSFORD	J. N. LANGSFORD	J. R. PHILLIPS W. C. HUCKABEE C. P. BURNETT	200,000	193,870	1,404,450	$ 100,000	1,345,520	552,800	**N. Park, N. Y.; Cont. & Com'l N., Cbl.; Am. Ex. N., Dallas; Ft. Worth N., Ft. Worth; N. Bk. Com., St. L.**
		FIFTEEN CENTS sent to us with each sight draft for presentation, and TWENTY-FIVE CENTS for each credit report insures prompt attention.										
" " "	**GUARANTY STATE BANK & TRUST CO.** ◆ 88-165 •‡§'13	W. K. WARD J. E. COLEMAN, *V. P.* ERLING HELLAND, *V. P.*	T. J. McDADE R. J. COLEMAN F. C. ROGERS	C. M. HALL	J. E. BATCHLER	200,000	51,780	771,780	177,900	1,071,590	129,870	**Seab. N., N. Y.; S. W. N. and Am. Ex. N., Dallas; Lumbermans N., Hou.**
		The youngest bank in Waxahachie. Prompt service assured. Ready and willing to serve you, as a modern up-to-date bank should. *Please send 15c with each sight draft for presentation and 25c for Credit Reports.*										
" " "	**WAXAHACHIE NATIONAL BANK** 88-163 •‡'90	J. H. MILLER	O. B. DUNAWAY J. E. DUNAWAY P. A. CHAPMAN WM. STILES	WILL McPHERSON	J. C. PAYNE F. W. QUAITE E. D. MILLER	300,000	222,480	1,084,210	351,500	1,672,900	285,280	**N. City, N. Y.; Merch.-Lac. N., St. L.; City N., Dallas.**
		FIFTEEN CENTS sent to us with each sight draft for presentation, and TWENTY-FIVE CENTS for each credit report insures prompt, personal attention. LARGEST BANK IN ELLIS COUNTY.										
Wayland 125 Stephens O15	First State Bank 88-1920 ‡§'20	J. R. Slaughter	J. H. Vick B. B. Cash	E. N. Howell	S. Long	20,000	4,500	225,000		135,000	90,000	Tex. State, Ft. Worth; Guaranty Bk. & Tr. Co., Dallas.
▲**Weatherford** 6203 Parker D17	**CITIZENS NATIONAL BANK** 88-199 ‡'82	G. A. Holland	G. S. White C. C. Barthold	J. O. Tucker	J. P. Owens	150,000	41,700	471,800		490,000	100,000	N. Park, N. Y.; 1st N., Ft. Worth.
" " "	**FIRST NATIONAL BANK** 88-198 •‡'80	W. S. Fant	R. W. Davis	George Fant		100,000	113,450	695,670	100,000	868,660	140,460	N. Bk. Com., N. Y.; City N., Dallas; Ft. Worth N., Ft. Worth.
" " "	**FIRST STATE BANK** ◆ 88-201 ‡§'06	H. W. Kuteman	D. S. Wright A. N. Grant G. W. Fritz	J. S. Campbell	W. V. Shadle O. R. Pickard	125,000	37,340	674,810		611,480	173,500	N. Park, N. Y.; 1st N., Ft. Worth.
" " "	Merchants & Far. State Bank 88-200 ‡§'89	J. H. Doss	H. L. Brevard E. H. Martin	Fred Smith	Neal Butler	75,000	24,140	467,720		465,410	101,490	Han. N., N. Y.; S. W. N., Dalas; Tex. State and Stock Yds. N., Ft. Worth.
Weimar 1171 H Colorado K19	First State Bank 88-752 ‡§'08	Ed. Rabel Ben. B. Holt, *V. P.*	E. F. Shortt Frank Verunac	W. P. Ammann	John Kunetka E. C. Vacek	100,000	62,250	404,280	110,000	636,960	39,560	Bk. of America, N. Y.; So. Tex. Com'l N., Hou.; Alamo N., San Antonio; City N., Dallas.
" " "	T. A. Hill State Bank 88-751 ‡§'72	George Herder, Jr.	H. J. Laas	F. F. Anders	A. R. Hluchanek	100,000	30,000	550,000		500,000	100,000	Imp. & Tra. N., N. Y.; 1st N., Hou.; Tex. Bk. & Tr. Co., Galv.; Frost N., San Antonio.
Weinert 472 Haskell C14	Weinert State Bank 88-1341 ‡§'09	G. R. Couch	C. T. Jones	A. R. Couch	G. R. Couch, Jr.	15,000	10,000	75,000		75,000	47,000	1st N., Ft. Worth; City N. Bk. of Com., Wichita Falls.
Weir 300 Williamson I 18	Weir State Bank 88-1342 ‡§'06	Carl Liese	C. R. Mayfield	Buford Mayfield		15,000	6,000	125,830		87,950	44,550	Citiz. State, Austin; 1st N., Hou.; Guaranty State, Georgetown.
Welcome 242 H Austin J20	First State Bank 88-1664 §'14	J. Reichle	F. W. Garlin	O. G. Frels	G. C. Reichle	20,000	3,000	100,000		98,000	14,500	State Bk. & Tr. Co. Hou.
Weldon 500 H Houston H21	First Guaranty State Bank 88-1400 ‡§'11	Alex Thompson W. H. Bradley, *As st. to Pres.*	W. D. James	W. H. Mangum	F. M. Goodrum	16,000	4,900	70,000		66,000	12,000	State Bk. & Tr. Co., Hou.

Town and County. ▲County Seats. In No. 11 F. R. D. E ElPaso H Houston	Name of Bank. •Mem. A. B. A. §State †Priv. ‡Mem. State B. Ass'n. [Estab. ◆M. Fed. Res. T-Trust Powers.	President.	Vice-President.	Cashier.	Ass't Cashier.	Liabilities. Paid-up Capital	Surplus and Profits	Deposits	Miscellaneous	Resources. Loans & Dis. Bonds, Securities	Cash & Exchanges, Due from Banks	Principal Correspondents.
▲Wellington 1968 Collingsworth Q7	City National Bank •‡'10 88-857	J. C. Doneghy	J. R. Benson	E. L. Koger	C. B. Anderson	$ 100,000	$ 77,390	$ 510,110		$ 580,176	$ 99,690	N. City, N. Y.; N. Bk. Com., St. L.; Am. Ex. N., Dallas; City N. Bk. of Com., Wichita Falls.
" ------ "	*(Formerly City State Bank)* First National Bank •‡'06 88-856	C. J. Glenn	M. F. Hunter	H. S. Riggs	H. L. Brewster	25,000	38,000	225,000		220,000	45,000	Mech. & Metals N., N.Y.; Fid. N. Bk. & Tr., Kan.C.; City N. Bk. of Com., Wichita Falls.
" ------ "	Wellington State Bank •‡§'06 ◆ 88-855	A. W. Blain	H. A. Holcomb	A. Y. Bell	Gordon Phillips	50,000	55,840	299,210	150,900	493,480	62,480	Ft. Worth N., Ft. Worth; 1st N., Chi. and Wichita Falls.; S. W. N., Dallas.
Wells 500 H Cherokee G22	Guaranty State Bank ‡§'13 88-1545	W. H. Shook	T. B. Warner	J. F. Smith	---------- -------	20,000	500	98,500		67,500	33,600	Union N., Hou.; S. W. N., Dallas.
Weslaco 800 H Hidalgo Q16	Guaranty State Bank ‡§'20 88-1944	E. C. Couch	L. H. Nix T. F. Langford	A. C. La Duke	----------	25,000	6,540	277,310		126,200	147,230	City N., San Antonio; 1st N., Mercedes.
West 1629 McLennan F18	First State Bank •‡§'09 ◆ 88-515	C. W. Holloway	W. R. Denton	W. W. Holloway	H. C. Edwards	50,000	8,500	197,000		194,600	31,250	Chase N., N. Y.; City N., Dallas; Tex. Bk. & Tr. Co., Galv.; Cent. N., Waco.
" ------ "	National Bank of West ‡'06 88-514	W. R. Glasgow	W. T. Harris	W. P. Cook	H. F. Ellis H. V. Smajstrla	50,000	25,000	180,000		187,000	80,000	Seab. N., N.Y.; Am. Ex. N., Dallas; Citiz. N., Waco.
" ------ "	West State Bank •§'93 88-513	P. S. Skrabanek	J. A. West J. R. Cuff	W. R. Gerlich	----------	50,000	8,330	260,000		268,470	42,200	Mech. & Metals N., N. Y.; City N., Dallas; 1st N., Waco.
West Columbia H Brazoria K21 2000	First Capitol State Bk. •§'17 88-1638	T. M. Smith	E. C. Parker E. P. Womack, Jr.	H. H. Galloway	W. D. Harris	50,000	6,180	364,420		264,490	124,790	Cont. & Com'l N., Chi.; Union N. and Peo. State, Hou.; Tex. Bk. & Tr. Co., Galv.
" ------ "	*(Formed by Merger of Columbia State Bank and Guaranty State Bank (See First Capitol State Bank)*			*Guaranty State Bank)*								
Westhoff 500 H Dewitt L18	First State Bank •‡§'08 88-1344	Philip Welhausen	Wm. Green Robert Miller L. A. Walker	L. A. Walker	Chas. Muecke	35,000	3,500	250,000		200,000	52,000	Han. N., N. Y.; Alamo N., San Antonio; Union N., Hou.
Westminster 631 Collin C19	First State Bank ‡§'09 88-1345	J. T. Hartness	D. R. Clark	I. S. Proctor	W. H. Hinton	12,500	1,800	44,300		52,200	6,000	Seab. N., N. Y.; Merch. & Plan. N. Sherman; Rep. N., Dallas.
Weston 350 Collin C19	Weston Guaranty State Bank ‡§'11 88-1346	T. W. Perkins	J. G. Gross	W. E. McKnight	A. E. Smallwood	20,000	520	18,160		40,320	5,810	Cent. State, McKinney; City N., Dallas; Denison Bk. & Tr., Denison.
Westover 300 Baylor B14	Westover State Bank ‡§'19 88-1913	Ira J. White	H. E. Conklin R. G. Quisenberry	G. W. Blake	Opie Gambrell	15,000	1,930	27,570		33,760	7,880	Far. & Mech. N., Ft. Worth; 1st N., Wichita Falls.
▲Wharton 2346 H Wharton K20	Security Bank & Trust Co. ◆ 88-535 T•‡§'18	A. A. Mullins	G. H. Northington, Sr. J. G. Leveridge	R. J. Wright	L. F. Worthing J. O. Garrett	50,000	30,000	250,000	$ 40,000	275,000	30,000	N. Park, N. Y.; 1st N., Hou.
" ------ "	Wharton Bank & Trust Co. ◆ 88-536 •‡§'08	B. C. Roberts	P. G. Brooks	E. G. Brooks	O. F. Forester L. E. Brooks	50,000	177,880	422,710	54,550	634,190	70,960	Seab. N., N. Y.; So. Texas Com'l N., Hou.
▲Wheeler 500 Wheeler P7	Citizens State Bank §'08 88-1347	E. E. Holt	J. M. Porter D. E. Holt	A. B. Crump	F. B. Craig	20,000	20,110	160,570		156,890	40,440	Ft. Worth N., Ft. Worth; Ft. Scott State. Ft. Scott, Kan.; 1st N., Wichita.
" ------ "	Guaranty State Bank ‡§'19 88-1897	W. G. Stiles	Henry Holmes	G. O. McCrohan, Jr.	----------	25,000	5,500	26,000		40,000	10,000	Han. N., N. Y.; N. Bk. Com., Amarillo; Com. Tr. Co., Kan. C.; Am. N., Austin.
White Deer 500 Carson P5	First National Bank •'20 88-1934	T. A. Horn	J. H. Skaggs	R. M. Horn	Robert McCoy	45,000	5,780	109,150		82,540	70,690	Stock Yds. N., Kan. C.; 1st N., Ft. Worth; Amarillo N., Amarillo.
" ------ "	First State Bank •§'16 ◆ 88-1721	E. H. Grimes	J. C. Jackson A. J. Dauer	W. H. Lyle	J. C. Freeman	25,000	10,000	208,130		219,720	32,840	Guaranty State, Amarillo; New Eng. State N., Kan. C.; S. W. N., Dallas.
Whitehouse 300 Smith E22	Guaranty State Bank ‡§'13 88-1635	T. F. Morriss	C. H. Willingham	A. S. Langford	----------	15,000	2,000	45,000		50,000	10,000	N. City, N. Y.; City N. and S. W. N., Dallas.
Whitesboro 1810 Grayson B19	**CITY NATIONAL BANK** •‡'86 88-634	C. D. ANDERSON — Oldest Bank in	E. C. ANDERSON J. E. ANDERSON	H. M. CARSON	----------	50,000	12,280	156,450	126,710	311,930	33,510	Com'l N., Sherman.
" ------ "	**FIRST NATIONAL BANK** •‡'01 88-635	J. M. BUCHANAN — A National Ban	S. B. COWELL J. H. FEIDT	HARRY T. COWELL	H. C. REAST	50,000	10,000	166,160	30,000	232,820	23,340	Seab. N., N. Y.; New Eng. N., Kan. C.; Am. Ex. N., Dallas; Merch. & Plan. N., Sherman.
" ------ "	**GUARANTY STATE BANK** ‡§'20 88-1936	F. G. JAMISON — F. W. REAST, *V. P.* — Youngest Bank	J. A. GODWIN H. L. NOLAND	W. F. HARTZOG	HARRY REAST	25,000	2,430	97,230	6,500	98,540	32,620	Merch. & Plan. N., Sherman; Dallas Tr. & Sav., Dallas; 1st N., St. L.
Whitewright 1666 Grayson B19	First National Bank •‡'92 88-524	C. B. Bryant	W. H. King F. E. Douglas	R. A. Gillett	W. T. Simmons T. J. Lilley	100,000	145,000	439,000		592,000	187,000	Seab. N., N. Y.; Am. Ex. N., Dallas; Merch. & Plan. N., Sherman.
" ------ "	Planters National Bank •‡'89 88-525	D. S. McMillin	Guy Hamilton T. H. Sears	H. G. Webster	B. H. Thomson	100,000	48,180	149,670	144,280	376,320	65,810	N. Bk Com., N. Y.; Am. Ex. N., Dallas Merch. & Plan. N., Sherman.
Whitney 1011 Hill F18	Citizens National Bank ‡'05 88-799	W. L. Sanderson	R. C. Feagin	J. N. Collier	W. S. Treat	50,000	28,560	118,210		201,140	29,500	N. Bk. Com., N. Y.; City N., Dallas; Cent. N., Waco.
" ------ "	First National Bank •‡'85 88-800	A. D. Rhea	Cleaves Rhea M. V. Anglin	F. J. Boesch	E. P. Bonds	50,000	24,000	200,000		210,000	30,000	N. Bk. Com., N. Y.; 1st N., Waco; Ft. Worth N., Ft. Worth.
Whitt 400 Parker D17	Citizens Bank T†'17 88-1795	W. S. Fant	J. R. Fondren	J. M. Pearson	----------	12,500	2,500	22,500		50,900	1,040	1st N., Weatherford.

THE AMERICAN NATIONAL BANK, AUSTIN, TEXAS Solicits Your Business

Digitized for FRASER
https://fraser.stlouisfed.org
Federal Reserve Bank of St. Louis

Town and County. ▲County Seats No.11Fed.Res.Dist. E ElPaso H Houston	Name of Bank. •Mem. A. B. A. §State †Priv. ‡Mem. State B. Ass'n. [Estab. ◆M. Fed. Res. T-Trust Powers.	President.	Vice-President.	Cashier.	Ass't Cashier.	Liabilities. Paid-up Capital	Surplus and Profits	Deposits	Miscellaneous	Resources. Loans & Discts. Bonds, Securities	Cash & Exchanges, Due from Banks	Principal Correspondents.
▲**Wichita Falls** 40,079 Wichita B16	*American National Bank* ----	(*Absorbed by First*	*National Bank Octo*	*ber 1, 1921)*								
" ------ "	**CITY NAT'L BANK OF COMMERCE** 88-130 T•‡'90	P. P. LANGFORD----	J. T. HARRELL---- W. L. ROBERTSON C. E. BASHAM	R. E. SHEPHERD ---	O. A. JONES------	$ 1,500,000	$ 230,000	$ 8,500,000	----------	$ 7,000,000	$ 2,500,000	N. Bk. Com., N. Y. and St. L.; Ft. Worth N., Ft. Worth; Am. Ex. N., Dallas; 1st N., Kan. C.
	We solicit your correspondence and give prompt ser vice. Outside items given special attention by an officer.											
" ------ "	*Exchange National Bank*----	(*Voluntary Liquida*	*tion August 31, 1921)*									
	FIRST NATIONAL BANK 88-129 T•‡'84	W. M. McGREGOR-- C. E. McCUTCHEN, *V. P.*	F. M. GATES---- W. D. CLINE L. R. BUCHANAN	CARTER McGREGOR-	A. M. MILLER---- W. U. McCUTCHEN	1,000,000	711,630	7,082,810	$ 571,680	7,560,230	1,805,880	Han. N. and Seab. N., N. Y.; Cont. & Com'l N., Chi.; 1st N., St. L.; Mellon N., Pitt.; Far. & Mech. N., Ft. Worth Am. N., Okla.; 1st N., Den.
	Oldest Bank in Wichita Falls. We cordi ally invite co rrespondenc e of Banks and Bankers des iring efficie nt and satis factory servi ce in this ter ritory.											
" ------ "	**SECURITY NATIONAL BANK** 88-1899 •‡'20	J. I. STALEY ----	C. C. CABINESS---- J. W. McREYNOLDS J. A. RICHOLT W. M. PRIDDY	N. M. CLIFFORD----	M. A. ELLIS------ HUGH. H. COTNER	200,000	100,000	2,250,000	----------	1,600,000	750,000	Irving N., N.Y.; Fid. N. Bk. & Tr., Kan. C.; Cont. N. and 1st N., Ft. Worth; Am. Ex. N., Dallas; Liberty Cent. Tr. Co. St. L.; Cent. N., Tulsa.
	If you apprecia te prompt and effi cient service at a reasonable charge send us your "WICHITA FALL S" items and coll ections.											
" ------ "	State Trust Company--T‡$'20 88-1931	R. E. Huff------	W. F. Weeks------ Wm. E. Huff	Wm. E. Huff, *Tr.*--	----------	150,000	16,230	144,860	----------	268,970	42,120	1st N., Wichita Falls.
" ------ "	*Union Trust Company*------	(*Closed*)										
" ------ "	**WICHITA STATE BANK & TR. COMPANY**--88-132 ---•‡$'09	W. R. FERGUSON-- P. H. SIMMONS, *V. P.*	W. W. GARDNER ---- M. J. GARDNER R. M. WAGGONER G. C. WOOD	LESTER JONES------	W. L. STEWART GILL I. W. KARRENBROCK	600,000	146,800	2,545,000	----------	2,324,000	688,300	Han. N., N. Y.; Tex. State, Ft. Worth; Tra. N., Kan. C.; Cent. State, Dallas Cent. N., Tulsa.
	Prompt attenti on to all Banking matters entrust ed to us. FEE IN ADVAN CE: *Sight drafts,* 15c *minimum.* Reli able Credit Repor ts. TR Y US.											
" ------ "	**THE BOBO-HEFLIN CO.**---'11 (City Nat'l Bk. Bldg.)	**INVESTMENT B**	**ANKERS.**------	J. A. Bobo, *Gen'l Mgr.*	E. R. Bobo. *Sec. and Tr.*	----------	----------	----------	----------	----------	----------	Hornblower & Weeks, N. Y.; 1st N. and City N. Bk. of Com., Wichita Falls.
Wildorado ----150 Oldham P3	Wildorado State Bank--‡$'10 88-1349	F. T. Mitchell ----	G. B. Combs------	W. E. O'Neal------	Laura W. O'Neal--	20,000	10,000	50,000	----------	73,000	12,000	Amarillo N., Amarillo; Drov. N., Kan. C.
Willis ---------1000 H Montgomery I 21	Guaranty State Bank --•‡$'16 88-1350	L. C. Cooper ------	M. E. Paddock-----	E. M. Morrison----	----------	20,000	11,030	99,000	----------	110,510	19,520	N. Bk. Com., N. Y. and Hou.; City N., Galv
Wills Point ---1812 Van Zandt D20	First National Bank -----‡'95 88-589	John E. Owens---- J. C. Lybrand, *V.P.*	W. E. Easterwood- J. H. Human	W. R. Howell -----	Laura Goodwin---- W. L. Funderburk	50,000	59,650	173,450	87,080	335,950	34,230	Seab. N., N. Y.; City N., Dallas.
" ------ "	**FIRST STATE BANK**----‡$'09 ◆88-591	B. W. Bruce------	R. W. Garrett ---- W. M. Teel	J. P. Jarvis------	E. H. White------ T. G. Castleberry	100,000	62,570	258,130	----------	403,230	47,070	Seab. N., N. Y.; Dallas N., Dallas.
" ------ "	Van Zandt County Nat. Bank 88-590 ‡'02	H. T. Fry----------	H. Gilchrist ------ A. W. Meredith	Spencer Starnes --	H. M. Peace------- R. W. Curtis	50,000	30,000	200,000	----------	250,000	50,000	N. Park, N. Y.; City N., Dallas.
Wilmer --------350 Dallas D19	Guaranty State Bank ---‡$'19 88-1915	N. M. Chapman ---	J. F. Mitchell -----	T. E. Mitchell----	----------	15,000	2,350	6,810	----------	30,470	880	S. W. N., Dallas.
" ------ "	White Banking Co. ----•‡'10 88-1351	----------	----------	Carl Tigertt ------	Cecil South-------	(*Branch*	*of White*	*& Co., L*	*ancaster.*	*Tex.*) ---	----------	Seab. N., N. Y.; Am. Ex. N., Dallas.
Wilson --Lynn C10	Wilson State Bank ----‡$'19 88-1900	Wm. Green-------	L. Lumsden ------ Philip Welhausen	J. R. Hous'on ----	----------	15,000	4,730	78,270	----------	33,670	64,330	1st N., Tahoka; Cont. N., Ft. Worth.; Am. Ex. N., Dallas.
Winchester ----400 H Fayette J18	Winchester State Bank•‡$'08 88-1352	A. Ramsey-------	Mrs. W. A. Giles-- J. F. Mohler	S. F. Drake-------	Miss Beatrice Giles	15,000	8,600	76,820	----------	79,880	20,530	Chase N., N. Y.; So. Tex. Com'l N., Hou.; Dallas Tr. & Sav., Dallas.
Windom -------450 Fannin B20	*First State Bank* ---------- Guaranty State Bank--•‡$'22 88-2032	(*Closed November* W. L. Dowlen ----	24, 1921) G. W. Floyd -------	J. I. Wheeler -----	C. E. Wright ------	40,000	2,710	136,850	----------	80,580	98,970	Seab. N., N. Y.; City N., Dallas; Merch. & Plan. N., Sherman; 1st State, Bonham.

Number under Name of Bank is the New Transit Number given to each bank in U. S. exclusively by The Rand-McNally Bankers' Directory, under the authority of The American Bankers Ass'n.

TEXAS—Continued

Non-Bank Towns with Nearest Banking Point (Indexed Acces.), Lawyers, Laws (indexed) in back of this volume. For Interest Rates, Holidays, etc., see Laws.

Town and County. ▲County Seats. No. 11 Fed. Res. Dist. E ElPaso H Houston	Name of Bank. •Mem. A. B. A. ‡Mem. State B. Ass'n. ◆M. Fed. Res. §State †Priv. [Estab. T-Trust Powers.	President.	Vice-President.	Cashier.	Ass't Cashier.	Liabilities. Paid-up Capital	Surplus and Profits	Deposits	Miscellaneous	Resources. Loans & Disc'ts. Bonds, Securities	Cash & Exchanges, Due from Banks	Principal Correspondents.
Winfield ——1000 Titus C22	**FIRST NATIONAL BANK** 88-1657 •‡'14	J. A. LOKEY —— We guaran	J. W. BARRETT —— tee prompt atten	W. L. NELSON —— tion to all items	F. D. THOMAS —— sent us.	$ 75,000	$ 15,500	$ 100,000	——	$ 320,000	$ 22,500	N. Bk. Com., N. Y. and St. L.; Cent. State and S. W. N., Dallas.
Wingate ——300 Runnels F13	Security Bank —— 88-1763 ‡†'17	J. W. Dixon ——	J. D. Dunn ——	Duncan Hensley ——	——	2,500	3,470	56,000	——	30,400	18,220	Winters State, Winters.
Winnie ——400 H Chambers J23	Farmers & Merch. State Bank 88-1356 •‡§'10	C. C. Rush ——	Wm. Bond ——	C. G. Mendenhall ——	——	15,000	7,500	21,000	——	51,000	6,000	S. W. N., Dallas; City N., Galv.; 1st N., Beaumont.
Winnsboro ——2184 Wood D21	**FIRST NATIONAL BANK** 88-435 •◆'01	C. H. Morris ——	G. D. Hurdle ——	Alf. Morris ——	C. C. Chapman ——	100,000	200,000	850,000	——	535,000	342,000	City N. and Am. Ex. N., Dallas; Stock Yds. N., Ft. Worth; 1st N., Shreveport.
" —— "	**MERCHANTS & PLANTERS STATE BANK** ◆88-486 •‡§'09	S. F. Nelson ——	B. Stokes —— T. S. Steed	O. W. Craddock ——	J. S. Newman ——	30,000	40,720	367,510	——	349,890	68,010	N. Bk. Com. and Irving N., N. Y.; Liberty Cent. Tr. Co., St. L.; S. W. N., Dallas.
" —— "	Thomas F. Shelton —— 88-487 ‡†'09	T. F. Shelton ——	——	T. F. Shelton ——	——	25,000	3,000	15,000	——	15,000	——	N. Bk. Com., Dallas and St. L.; Com'l N., Greeneville; 1st N., Winnsboro.
Winona ——500 Smith E22	Winona State Bank —— 88-1357 ‡§'07	A. F. Butler ——	M. Starnes ——	J. F. McClung ——	——	20,000	15,550	47,340	——	73,640	17,400	Han. N., N. Y.; So. Tex. Com'l N., Hou.; Am. Ex. N., Dallas.
Winters ——1509 Runnels F13	First National Bank —— 88-1627 •†'15	Henry James ——	W. H. Rodgers ——	B. E. Low ——	Merle Dobbs ——	40,000	4,620	100,800	——	80,210	48,720	N. Bk. Com., N. Y.; Ft. Worth N., Ft. Worth; Far. & Merch. N., Abilene; Lumbermans N., Hou.
" —— "	**WINTERS STATE BANK** 88-606 •‡§'06	W. D. MEADOWS — TRY US WI	R. L. GRIMES —— TH YOUR WI	J. Q. McADAMS —— NTER'S ITE	CARL HENSLEE —— MS FOR QUI	50,000	56,280	453,180	——	402,080	157,380	Han. N., N. Y.; Am. Ex. N., Dallas.; 1st N., Ft. Worth; Far. & Merch. N., Abilene; So. Tex. Com'l N., Hou.
Wolfe City ——1859 Hunt C20	**FIRST STATE BANK** ◆ 88-1625 •‡§'06	W. F. FELTY —— FIFTEEN CEN TWENTY-FIVE	F. W. UNDERWOOD —— J. M. OLD TS sent to us wit CENTS for each	GUY E. FELTY —— h each sight draf credit report ins	C. M. MOORE —— WM. F. GATTEYS t for presentatio ures prompt, per	CK S 50,000 n, and	ERVI 32,000 sonal a	CE. 250,000 ttentio	n. ——	239,000	25,000	N. Park, N. Y.; N. Bk. Com., St. L.; Dallas N., Dallas.
" —— "	**WOLFE CITY NAT'L BANK** 88-582 •‡'89	I. M. RUNNION —— First and oldest They will receiv	J. H. BLOCKER —— W. CANTRELL established Bank e prompt and per	J. H. BLOCKER —— . Send us your C sonal attention.	J. Q. JONES —— M. F. RUNNION J. D. McDOWELL ollections direct.	100,000	55,430	216,250	——	358,780	35,000	Seab. N., N. Y.; Am. Ex. N., Dallas; N. Bk. Com., St. L.
Woodsboro ——500 H Refugio N18	First National Bank —— 88-1471 ‡'12	W. M. Dodson ——	F. B. Rooke ——	H. Cummins ——	Miss Ollie Johnson	25,000	13,500	110,000	——	124,000	11,500	Han. N., N. Y.; So. Tex. Com'l N., Hou.; Victoria N., Victoria.
Woodson ——500 Throckmorton D15	Woodson State Bank —— 88-1358 ‡§'07	O. J. Wood ——	A. B. Callahan ——	Ollie Wood ——	——	10,000	11,000	100,000	——	50,000	45,000	Han. N., N. Y.; Stock Yards N., Ft. Worth.
▲**Woodville** ——1200 H Tyler H23	Citizens State Bank —— 88-1910 ‡§'20	Alex Thompson ——	L. M. Feagin ——	L. M. Feagin ——	D. P. Mann —— C. C. Pool	15,000	7,500	175,000	——	127,000	60,000	1st N., Hou.; Am. N., Beaumont; 1st State, Trinity.
" —— "	Guaranty State Bank —— 88-2036 §'22	S. W. Sibley ——	H. G. Burlew ——	G. E. Neel ——	Juanita Beall ——	25,000	——	100,000	——	90,000	30,000	Chem. N., N. Y.; S. W. N., Dallas; Lumbermans N., Hou.
Wortham ——1100 Freestone F20	*(Reorganization of Woodville State Bank)* First National Bank —— 88-759 •◆'03	A. N. Weaver ——	M. C. Strange ——	A. J. McKinney ——	J. M. Wayland —— C. K. Bounds	60,000	15,000	750,000	——	200,000	600,000	Han. N., N. Y.; Am. Ex. N., Dallas; So. Tex. Com'l N., Hou.
" —— "	First State Bank —— ◆ 88-760 •‡§'07	J. L. Bays ——	T. B. Poindexter —— W. J. Bryant	——	U. L. Davis —— Anna McLeod Geo. D. Stubbs	50,000	5,680	900,000	——	300,000	500,000	Seab. N., N. Y.; So. Tex. Com'l N., Hou.; City N., Dallas.
Wylie ——945 Collin D19	*First National Bank* ——	*(Sold to First State*	*Bank, November,* 19	21)								
" —— "	First State Bank —— ◆ 88-848 •‡§'07	S. W. Sibley ——	Earl Hogge —— V. B. Gallagher	I. E. Beavers ——	E. A. Thomas ——	75,000	25,000	450,000	——	435,000	75,000	Chem. N., N. Y.; S. W. N. and City N., Dallas.

THE AMERICAN NATIONAL BANK, AUSTIN, TEXAS Solicits Your Business

Digitized for FRASER
https://fraser.stlouisfed.org
Federal Reserve Bank of St. Louis

Town and County. ▲County Seats. No. 11 F. Res. Dist. E ElPaso H Houston	Name of Bank. •Mem. A. B. A. §State †Priv. ‡Mem. State B. Ass'n. [Estab. ◆M. Fed. Res. T-Trust Powers.	President.	Vice-President.	Cashier.	Ass't Cashier.	Liabilities. Paid-up Capital	Surplus and Profits	Deposits	Miscellaneous	Resources. Loans & Disc'ts. Bonds, Securities	Cash & Exchanges, Due from Banks	Principal Correspondents.
Yantis 350 Wood D21	Yantis State Bank 88-1360 ‡§'11	J. A. Craver	G. D. Clayton	J. W. Dendy		$ 20,000	$ 13,000	$ 45,000		$ 52,000	$ 13,000	City N., Dallas.
Yoakum 6184 H Lavaca K19	Farmers & Merchants State Bank 88-1792 ‡§'17	C. J. Huth	R. J. Poth J. T. Cook	L. H. Grobe	John Machac	50,000	4,500	130,000		155,000	39,380	Seab. N., N. Y.; Hou. N. Ex., Hou.; Guaranty State, San Antonio.
" ------ "	**YOAKUM NATIONAL BANK** 88-222 •‡'07	**E. B. CARRUTH** **Collections sent Prompt attenti**	**W. T. BRIAN** **us will receive pr on given all Bank**	**E. A. PALMER** **ompt attention ing matters entru**	**H. RITTNER** **and remitted on sted to us.**	**100,000** **day of p**	**100,000** **ayment .**	**920,000**		**853,970**	**148,950**	Han. N., N. Y.; Cont. & Com'l N., Chi.; So. Tex. Com'l N., Hou.; N. Bk. Com., St. L.
" ------ "	Yoakum State Bank ◆ 88-221 •‡§'06	Wm. Green	Philipp Welhausen M. C. Driscoll A. Hagens	E. J. Bucek	B. H. Treybig B. H. E. Hoppe	100,000	101,940	1,221,450	$ 397,800	1,542,450	278,740	Han. N., N. Y.; Cont. & Com'l N., Chi.; Alamo N., San Antonio; Union N., Hou.; 1st N., St. L.
Yorktown 1180 H Dewitt L18	**FIRST NATIONAL BANK** 88-659 •‡'68	**WM. GREEN** **SEND US YOU Prompt attenti**	**R. P. KORTH** **R ITEMS DIREC on given Bill of**	**E. P. ZINCKE** **T. Lading Drafts, Co**	**O. W. EHLERS** **llections, Cash an**	**50,000** **d Time**	**52,700** **Items,**	**377,160** **and re**	**mitted**	**511,970** **for on d**	**64,360** **ay of pa**	N. Bk. Com., N. Y.; Alamo N., San Antonio; Union N., Hou. **yment.**
" ------ "	First State Bank 88-660 •‡§'07	F. Kraege	Wm. Metz Gus Thuem	W. C. Metz	B. E. Thuem	35,000	25,000	350,000		235,000	40,000	Seab. N., N. Y.; Guaranty State, San Antonio; 1st N., Hou. and Ft. Worth.
Zavalla 500 H Angelina G23	Zavalla State Bank 88-1902 ‡§'19	G. R. Thompson	T. M. Colwell	R. O. Sisk		25,000	2,310	38,400	1,780	59,580	7,920	Hou. N. Ex., Hou.; Citiz. Guaranty State, Lufkin.
Zephyr 600 Brown F15	First State Bank 88-1361 ‡§'07	**Wm. Skipping**	J. M. Beaird	**W. L. Johnston**	**Mae Johnston**	10,000	17,800	100,470		86,520	38,140	Han. N., N. Y.; Far. & Mech. N., Ft. Worth.

TEXAS Map on Index
In No. 12 Fed. Res. Dist.
Salt Lake Branch

UTAH

American Fork Utah F4 2763	Bank of American Fork 97-55 •‡§'91	James Chipman	Jas. Chipman	W. S. Chipman		$ 50,000	$ 93,000	$ 704,260	$ 28,590	$ 784,380	$ 91,480	**Han. N., N.Y.; Utah State N., Salt** Lake C.
" ------ "	Peoples State Bank 97-102 •‡§'13	**J. F. Noyes**	W. H. Chipman	**Clifford** E. Young		41,000	9,000	200,000		220,000	35,000	Kountze Bros., N.Y.; Deseret N., Salt Lake C.
▲**Beaver** 1827 Beaver D8	*First National Bank*	*(Voluntary Liquida*	*tion May* 1, '22, *Ab*	*sorbed by State Ban*	*k of Beaver County)*							
" ------ "	State Bank of **Beaver County** 97-47 •‡§'05	**S. O. White, Jr.**	Jos. F. McGregor	C. E. Murdock	Emma T. Mathews	29,000	7,000	200,000		185,000	45,000	Utah State N., Salt Lake C.
Bingham Canyon Salt Lake E3 2676	Bingham State Bank ◆ 97-36 ‡§'03	L. S. Cates	S. Armstrong C. E. Adderly	R. J. Jones	P. H. Service	25,000	5,000	206,600		150,000	78,000	Chase N., N. Y.; N. Copper, Salt Lake C.
" ------ "	Central Bank of Bingham 97-125 •‡§'19	S. L. Richards	H. T. McEwan	R. T. Dahlquist	D. O. Coakley	50,000	22,000	150,000		137,000	25,000	N. Bk. Com., N. Y.; N. City, Chi.; Utah State N.; Salt Lake C.
" ------ "	First National Bank 97-134 •'20	G. E. Chandler	Eugene Chandler	Eugene Chandler		100,000	26,240	40,960		65,820	28,500	N. Bk. Com., N. Y.; Cont. & Com'l N., Chi.; Anglo & Lon. Paris N., San F.; Walker Bros., Bkrs., Salt Lake C.
Blanding 875 San Juan K9	San Juan State Bank 97-104 ‡§'13	L. H. Redd	Hanson Bayles	L. B. Redd	Miriam Redd	25,000	35,500	60,000	65,000	160,500	25,000	Kountze Bros., N. Y.; Deseret N., Salt Lake C.
Bountiful 2063 Davis F3	Bountiful State Bank 97-56 ‡§'06	J. A. Eldredge	Richard Stringham	Chas. R. Mabey	David Mabey L. H. Sessions	80,000	30,000	414,240	110,000	598,320	35,920	Amer. Ex. N., N. Y.; Utah State N. and Deseret N., Salt Lake C.; 1st N., Ogden; Wells Fargo-Nev. N., San F.
" ------ "	Union State Bank 97-106 ‡§'13	Herman Bamberger	J. N. Ford	Ernest M. Madsen	Lucy Fackrell	50,000	3,000	93,000		112,000	15,500	**Knauth,** Nachod & Kuhne, N. Y.; N. Copper, Salt Lake C.
▲**Brigham** 5282 Box Elder E2	**FIRST NATIONAL BANK** 97-29 •'01	Lorenzo N. Stohl		John D. Peters	P. D. Peters	30,000	70,000	1,000,000		1,000,000	100,000	N. City, N. Y.; 1st N., Ogden; Wells Fargo-Nev. N., San F.
" ------ "	*Security Savings Bank*	*(See State Security*	*Bank)*									
" ------ "	**STATE SECURITY BANK** 97-28 •‡§ '22	**M. S. BROWNING**	**J. E. HALVERSON** **R. L. FISHBURN** **E. W. DUNN**	**W. T. DAVIS**		100,000	74,760	1,131,720	27,180	1,145,530	188,130	Irving N., N. Y.; Cont. & Com'l N., Chi.; 1st N., Utah N., and Ogden State, Ogden: Deseret N. and Walker Bros., Bkrs., Salt Lake C.; Wells Fargo-Nev. N., San F.
	(Merger of Security Savings B	*ank and State Bank*	*of Brigham City)*									

BANKERS TRUST COMPANY OF DENVER, BONDS—NOTES—FARM LOANS

Town and County. ▲County Seats. No. 12 F. Res. Dist. Salt Lake Branch.	Name of Bank. •Mem. A. B. A. ‡Mem. State B. Ass'n. ◆M. Fed. Res. §State †Priv. [Estab. T-Trust Powers.	President.	Vice-President.	Cashier.	Ass't. Cashier	Liabilities. Paid-up Capital	Surplus and Profits	Deposits	Miscellaneous	Resources. Loans & Disc'ts. Bonds, Securities	Cash & Exchanges, Due from Banks	Principal Correspondents.
Cache Junction 63 Cache B11	Farmers Banking Co. §'10 97-57	J. H. Barker	J. E. Griffin	M. T. Beck	W. H. Griffin, Jr.	$ 25,000	$ 5,390	$ 119,510		$ 123,390	$ 23,540	
▲**Castle Dale** 715 Emery J16	Emery County Bank •§'06 97-58	Samuel Singleton	J. B. Crawford	Edmund Crawford	E. M. Crawford	25,000	18,270	206,190	$ 4,560	212,110	41,920	Deseret N., Salt Lake C.
Cedar City 2462 Iron O6	Bank of Southern Utah •‡§'04 ◆ 97-59	U. T. Jones	David Bulloch	S. J. Foster	E. M. Corry	75,000	96,220	389,000		670,000	30,000	Kountze Bros., N.Y.; 1st N., Chi.; Deseret N., Salt Lake C.
" "	Iron Commercial & Sav. Bk. ◆ 97-118 •‡§'17	J. W. Imlay	H. W. Lunt	W. R. Palmer		50,000	11,000	230,620	59,160	292,840	57,940	Utah State N., Salt Lake C.
Centerfield 566 Sanpete K12	Bank of Centerfield §'20 97-137	A. C. Fjelsted	Soren Andersen	A. L. Fjelsted	C. E. Andersen	20,000	3,200	42,000		45,000	29,000	Bk. of Ephraim, Ephraim.
Clearfield 550 Davis D11	Clearfield State Bank •‡§'17 97-117	G. E. Holt	W. A. Roberts	W. W. Steed, Jr.	Jesse D. Barlow	25,000	5,500	98,600		103,010	21,550	Utah State N., Salt Lake C.; Utah N., Ogden.
▲**Coalville** 771 Summit E14	First National Bank •‡'05 97-60	Alfred Blonquist	David Rees Axcil Blonquist	R. T. Carruth		50,000	16,000	725,000		650,000	135,000	Bk. of the Manhattan Co., N. Y.; N. City, Salt Lake C.; Merch. N., Oma.
Copperfield Salt Lake	*Copperfield State Bank*	(*Closed*)										
Delta 939 Millard J8	Delta State Bank •‡§'13 ◆ 97-101	H. E. Maxfield	John E. Steele	Scott Taggart		25,000	8,000	275,000		210,000	39,000	N. Bk. Com., N. Y.; Utah State N., Salt Lake C.
" "	*First National Bank*	(*Absorbed by Delta State Bank, April 5, '22*)										
Ephraim 2287 Sanpete J15	Bank of Ephraim •‡§'05 ◆ 97-61	A. N. Bjerregaard	C. Willardsen	F. H. Rasmuson	O. L. Hansen	50,000	35,000	450,000		350,000	50,000	N. Park, N. Y.; Utah State N., Salt Lake C.; Wells Fargo-Nev., San F.
Escalante 1032 Garfield O13	State Bank of Escalante •§'20 97-131	John Spencer	E. A. Griffin	Lester Spencer		25,000	5,000	35,600		46,000	10,000	Cont. & Com'l N., Chi.; Utah State N., Salt Lake C.
Eureka 3608 Juab H10	Eureka Banking Co. •‡§'02 97-62	F. D. Kimball	Geo. H. Dern	A. F. Tolton	T. A. McCormick	30,000	4,000	515,000		365,000	53,000	N. Bk. Com., N. Y.; Crocker N., San F.; Walker Bros., Bkrs., Salt Lake C.
Fairview 1423 Sanpete I14	Fairview State Bank •§'14 97-109	Peter Sundwall	A. R. Anderson	P. Sundwall, Jr.		25,000	15,000	150,000		190,000	25,000	Kountze Bros., N. Y.; Deseret N., Salt Lake C.
▲**Farmington** 1170 Davis E12	Davis County Bank •‡§'92 97-63	J. S. Clark	James A. Eldredge	A. L. Clark	G. S. Clark	25,000	65,000	350,000		361,930	35,170	Kountze Bros., N. Y.; Wells Fargo-Nev. N., San F.; Deseret N., Salt Lake C.
▲**Fillmore** 1490 Millard K9	Fillmore Com'l & Sav. Bk. §'20 ◆ 97-128	G. M. Whitmore	Wm. N. McBride	W. A. Robinson	W. J. Anderson	50,000	11,010	313,640		289,980	84,670	1st N., N. Y. and Nephi.; N. Copper, Salt Lake C.
" "	State Bank of Millard County 97-64 •‡§'07	Joseph T. Finlinson	Parker Robison	Parker Robison	B. G. Kenney Claude Robins	40,000	50,000	490,000		320,000	130,000	Am. Ex. N., N. Y.; Deseret N., Salt Lake C.; Anglo & Lon. Paris N., San F.
Fountain Green Sanpete I13 1169	Bank of Fountain Green ◆ 97-114 •‡§'16	G. M. Whitmore	A. J. Aagard	G. E. Collard	F. D. Smyth	25,000	15,600	182,540		255,690	31,040	1st N., N. Y. and Nephi, Utah; N. Copper, Salt Lake C.
Garfield 1600 Salt Lake E10	Garfield Banking Co. •‡§'07 97-65	L. S. Cates	Sherman Armstrong J. M. Bidwell	A. M. Thomas	Wilford Robinson	30,000	8,450	249,640		180,590	16,460	Chase N., N. Y.; N. Copper, Salt Lake C.; Anglo & Lon. Paris N., San. F.
Garland 999 Box Elder B10	Bank of Garland •‡§'05 97-66	T. F. Coombs	Moroni Ward	C. R. Welling		50,000	4,440	136,350		167,580	29,610	1st N., Ogden; Utah State N., Salt Lake C.
Grantsville 1213 Tooele F9	Grantsville Deseret Bank 97-67 •‡§'10	E. T. Woolley	M. A. Eliason	P. E. Anderson	J. A. Hunter	25,000	14,460	122,380		127,560	25,980	N. Bk. Rep. and Walker Bros., Bkrs., Salt Lake C.
Greenriver 645 Emery K20	Commonwealth Bank •‡§'21 97-68	E. W. Hulse	H. B. Cole	C. S. Thomson		25,000	12,500	111,000		120,000	26,000	Cont. & Com'l N., Chi.; N. Bk. Rep., Salt Lake C.; U. S. N., Den.
Gunnison 1115 Sanpete K12	Gunnison City National Bank 97-136 •‡'20	William Metcalf	James Bown	C. C. Edmonds	H. C. Halverson	50,000	8,000	125,000		120,000	45,000	N. Copper, Salt Lake C.
" "	Gunnison Valley Bank •‡§'09 ◆ 97-69	O. B. Berglund	John C. Mellor	J. W. Jones	F. A. Beck F. H. Jones	50,000	17,500	203,000		250,000	40,000	N. City, N. Y.; Columbia Tr. Co., Salt Lake C.
▲**Heber** 1931 Wasatch F14	Bank of Heber City •‡§'02 97-70	J. R. Murdock	J. W. Clyde	Elmer W. Murdock	Elmer Strong	100,000	12,500	475.00		405,000	50,000	N. Park, N. Y.; Utah State N., Salt Lake C.; Knight Tr. and Sav., Provo.
Helper 1606 Carbon I16	Helper State Bank •‡§'10 ◆ 97-71	J. Barboglio	F. R. Slopanskey	Glen Ballinger	Jack Vignetto	50,000	42,240	579,080	7,340	405,560	273,100	N. Bk. Com., N. Y.; Utah State N., Salt Lake C.
Hurricane 1021 Washington Q5	State Bk. of Hurricane •§'17 97-120	David Hirschi	C. B. Petty	Claud Hirschi		20,000	4,020	90,640	5,780	83,820	36,620	N. Park, N. Y.; Far. & Merch., Provo.
Hyrum 1948 Cache B12	Hyrum State Bank •‡§'08 97-72	M. S. Eccles	Robert Baxter	Clifford Warr		25,000	10,200	123,000		190,000	25,850	N. Bk. Com., N. Y.; 1st N., Ogden; Thatcher Bros. Bkg. Co., Logan.

BANKERS TRUST COMPANY OF DENVER, BONDS—NOTES—FARM LOANS

Digitized for FRASER
https://fraser.stlouisfed.org
Federal Reserve Bank of St. Louis

Number under Name of Bank is the **New Transit Number** given to each bank in U. S. exclusively by **The Rand-McNally Bankers' Directory, under the authority of The American Bankers Ass'n.**

UTAH – Continued

Non-Bank Towns with **Nearest Banking Point** (Indexed Acces.), **Lawyers, Laws** (indexed) in back of this volume. For **Interest Rates, Holidays,** etc., see **Laws.**

Town and County. ▲County Seats. No.12Fed.Res.Dist. Salt Lake Br.	Name of Bank. ●Mem. A. B. A. §State †Priv. ‡Mem. State B. Ass'n. [Estab. ◆M. Fed. Res. T-Trust Powers.	President.	Vice-President.	Cashier.	Ass't Cashier.	Liabilities. Paid-up Capital	Surplus and Profits	Deposits	Miscellaneous	Resources. Loans & Disc'ts. Bonds, Securities	Cash & Exchanges, Due from Banks	Principal Correspondents.
Kamas 563 Summit F14	Kamas State Bank ●‡§'09 97-73	T. A. Dannenberg.	J. B. Hoyt	Moses C. Taylor		$ 20,000	$ 12,860	$ 179,780		$ 204,350	$ 21,620	N. Bk. Rep., Salt Lake C.; Utah N., Ogden.
Kaysville 809 Davis E11	Barnes Banking Co. ●‡§'91 ◆ 97-74	Royal C. Barnes	J. G. M. Barnes	J. R. Gailey	Bruce Major	50,000	86,860	306,290		494,500	29,810	Deseret N., Salt Lake C.
Layton 1100 Davis P11	First National Bank ●‡'05 97-75	E. P. Ellison	R. Adams J. M. Smith	L. E. Ellison	Vird Cook	25,000	25,720	274,070	$ 64,900	327,830	61,840	Mech. & Metals N., N. Y.; N. Bk. Com., Ogden.
Lehi 3078 Utah G12	State Bank of Lehi ‡§'11 97-35	James Chipman	J. H. Gardner	W. S. Chipman		25,000	12,590	249,510	2,130	249,170	40,070	Han. N., N.Y.; Utah State N., Salt Lake C.
Lewiston 1645 Cache A12	Lewiston State Bank ●‡§'05 97-76	Martin Pond	Hyrum Hayball	S. R. Rogers	Langton Barber	60,000	19,400	225,000		230,000	70,000	1st N., N.Y. and Ogden: Cache Valley Bkg. Co., Logan; 3d N., Rockford, Ill.; Walker Bros., Bkrs., Salt Lake C.
▲**Loa** 499 Wayne M13	State Bank of Wayne ●‡§'20 97-133	W. S. McClellan	G. W. Okerlund	Guy Evans		25,000	6,250	68,000	2,500	73,000	25,000	N. Copper, Salt Lake C.; Richfield Com'l & Sav., Richfield.
▲**Logan** 9439 Cache B12	Cache Valley Bkg. Co. ●‡§'03 ◆ 97-23	F. P. Champ	A. H. Thompson Hyrum Hayball	W. O. Darley	N. W. Haws L. W. Hovey	100,000	39,350	1,428,220		1,024,880	542,680	1st N., N. Y.; Walker Bros., Bkrs., Salt Lake C.; Ogden State, Ogden; Stock Yds. N., Oma.; 3d N., Rockford, Ill.
" ------ "	*Farmers & Merchants Sav. Bk.*	*(Absorbed by Cache*	*Valley Banking Co.)*									
" ------ "	First National Bank ●‡'92 97-22	J. H. Anderson	W. S. Hansen L. S. Smart	A. Sonne	L. Westerholm	100,000	60,660	1,046,910	150,000	958,120	399,450	Irving N., N. Y.; Utah State N., Salt Lake C.; Ogden State, Ogden.
" ------ "	Thatcher Bros. Banking Co. ◆ 97-21 ●‡§'83	H. E. Hatch	M. S. Eccles D. C. Budge	H. J. Hatch	C. B. Squires	150,000	71,130	1,456,690	64,130	1,410,230	331,720	N. Bk. Com., N. Y.; 1st. N., Chi.; Am. N., San F.; Walker Bros., Bkrs., Salt Lake C.; 1st N., Ogden.
Magna 4000 Salt Lake F10	Magna Banking Co. ●‡§'16 ◆ 97-113	J. E. Cosgriff	J. H. Grut	M. W. Bentz	Diana Reid	25,000	2,700	90,000		91,000	14,000	N. Bk.Com., N. Y.; Cont. N., Salt Lake C.
▲**Manti** 2412 Sanpete F6	Manti City Savings Bank 97-77 ●‡§'90	Lewis Anderson	J. C. Mellor	R. P. Dyreng	J. J. Jensen	50,000	75,000	450,000		450,000	125,000	Am. Ex. N., N.Y.; 1st N., Chi.; Wells Fargo-Nev. N., San F.; Deseret N., Salt Lake C.
Marysvale Piute	*State Bank of Piute*	*(Closed July, 1921)*										
Midvale 2209 Salt Lake F11	Midvale State Bank ●§'09 97-49	James Chipman	W. A. Marshall	Leon L. Olson	A. L. Anderson	35,000	17,850	402,370		402,230	53,030	N. Park, N.Y.; Utah State N., Salt Lake C.
Milford 1308 Beaver M6	Milford State Bank ●§'12 97-78	R. H. Pitchforth	H. F. Hanks	D. N. Hickman	J. C. Smith	25,000	12,500	250,000		215,000	35,000	N. Park, N.Y.; Cont. N., Salt Lake C.
▲**Moab** 856 Grand M23	First National Bank ‡'16 97-116	D. L. Goudelock	C. A. Robertson H. G. Green	V. P. Martin	W. R. McConkie	50,000	8,800	137,670		332,330	36,250	N. Copper, Salt Lake C.
Monroe 1719 Sevier L10	Monroe State Bank ‡§'10 97-79	J. H. Lowe	Alma Magleby	R. G. Collette, Jr.		25,000	19,080	122,180		150,620	27,380	Kountze Bros., N.Y.; Deseret N., Salt Lake C.
▲**Monticello** 768 San Juan O24	Monticello State Bank ●‡§'18 ◆ 97-123	Geo. A. Adams	J. F. Barton C. R. Christensen	L. Hardy Redd	Leah Hammond	50,000	9,500	60,000		160,000	35,000	Deseret N., Salt Lake C.
▲**Morgan** 995 Morgan D12	First National Bank ●‡'03 97-80	D. Heiner	S. P. Nelson	B. W. Heiner		25,000	13,000	138,000		159,750	13,150	Walker Bros., Bkrs., Salt Lake C.; 1st N., Ogden; Merch. N., Oma.
Moroni 1355 Sanpete I13	Bank of Moroni ●‡§'05 97-81	A. Anderson	T. D. Rees	E. D. Anderson	E. A. Draper	25,000	15,900	121,710		178,480	27,330	N. Park, N.Y.; Utah State N., Salt Lake C.
Mt. Pleasant 2415 Sanpete I14	Mt. Pleasant Com'l & Sav. Bk. 97-45 ●‡§'92	N. S. Neilson	F. C. Jensen	E. Wall	I. E. Jorgensen	50,000	75,000	425,000		545,000	52,000	Chase N., N. Y.; Walker Bros., Bkrs., Salt Lake C.
" ------ "	North Sanpete Bank ‡§'05 97-46	W. D. Candland	A. J. Aagard	A. L. Peterson	Calvin Christensen	50,000	57,240	250,370	35	298,620	60,480	N. Park, N.Y.; Utah State N., Salt Lake C.
Murray 4584 Salt Lake F11	First National Bank ●‡'03 97-26	Richard Howe	J. C. Cutler	D. A. McMillan		100,000	28,820	588,200	120,160	770,980	66,210	Mech. & Metals N., N. Y.; 1st N., Chi.; Deseret N., Salt Lake C.
" ------ "	Murray State Bank ‡§'02 97-27	J. E. Cosgriff	J. P. Cohoon	A. Bradford	J. E. De Neen	15,000	15,000	136,000		152,000	36,000	N. Bk. Com., N. Y.; Cont. N., Salt Lake C.
Myton 479 Duchesne G20	*First National Bank*	*(Closed Feb. 17, '22)*										
" ------ "	Myton State Bank ●‡§'09 ◆ 97-82	B. L. Dart	W. G. Gentry	W. C. Ireland		50,000	5,000	225,000		255,000	55,000	N. Park, N. Y.; N. Bk. Rep., Salt Lake C.; N. Bk. Com., Ogden.
▲**Nephi** 2603 Juab I12	First National Bank ●‡'86 97-38	W. W. Armstrong	J. W. Whitmore	G. M. Whitmore	W. C. Andrews	50,000	74,530	926,580	57,600	780,020	328,690	1st N., N. Y. and Los A.; N. Copper, Salt Lake C.
" ------ "	Nephi National Bank ●‡'07 97-39	J. S. Ostler	T. A. Foote	J. W. Boud	Ralph Brough	50,000	25,000	250,000		265,000	90,000	Kountze Bros., N.Y.; 1st N., Chi.; Wells Fargo-Nev. N., San F.
Oasis 199 Millard J8	State Bank of Oasis ●‡§'08 97-83	Henry Huff	J. C. Hawley	Herman Pedersen		27,250	9,000	150,000		130,000	35,000	Utah State N., Salt Lake C.

BANKERS TRUST COMPANY OF DENVER, BONDS—NOTES—FARM LOANS

Town and County. ▲County Seats. No. 12 Fed. Res. Dist. Salt Lake Br.	Name of Bank. •Mem. A. B. A. §State †Priv. ‡Mem. State B. Ass'n. [Estab. ◆M. Fed. Res. T-Trust Powers.	President.	Vice-President.	Cashier.	Ass't Cashier.	Liabilities. Paid-up Capital	Liabilities. Surplus and Profits	Liabilities. Deposits	Liabilities. Miscellaneous	Resources. Loans & Dis. c'ts. Bonds, Securities	Resources. Cash & Exchanges, Due from Banks	Principal Correspondents.
▲Ogden 32,804 Weber DII (*Reserve City*)	***COMMERCIAL NATIONAL BANK** 97-4 •‡'84	P. HEALY; FRANK SMYTH, *V. P.*	A. G. FELL; FRED G. TAYLOR	W. G. EMLEY	H. W. HINLEY	$ 100,000	$ 160,000	$1 496 840		$1 525 000	$ 317.380	N. Y. Tr. Co., N. Y.; Corn Ex. N., Chi.; Bk. of Cal. N. A., San F.
	Prompt and efficient service in handling Collections. Credit inquiries invited.											
" ------ "	***FIRST NATIONAL BANK** 97-2 •‡'81	M. S. ECCLES	JOHN WATSON; R. B. PORTER; O. W. ADAMS		S. P. NELSON	150,000	229,930	2,173,460	292.240	2,249,530	596.100	Irving N., N. Y.; 1st N., Chi.; Crocker N., San F.; Deseret N., Salt Lake C.
	We make a specialty of Collection business. We present promptly and insist upon payment or definite reason for non-payment. Prompt returns at lowest rates.											
" ------ "	Guaranty Trust Co. 97-8 ----T§'21	C. C. Rasmusson	Frank Francis	J. H. Andrews, *Sec. and Tr.*		26,600	720	9,150	$ 3,410	37,740	2,150	
" ------ "	***NATIONAL BANK OF COMMERCE** 97-1 •‡'04	C. H. BARTON; E. P. ELLISON, *Ch. of Bd.*	J. W. ABBOTT; EZRA RICHARDSON; P. T. WRIGHT; JAMES BRENNAN	J. H. RILEY	H. B. BARTON; J. R. HINCHCLIFF	250,000	54.880	1,308,140		2,346,170	291.690	Mech. & Metals N., N. Y.; Cont. & Com'l N., Chi.; Wells Fargo-Nev. N., San F.; Merch. N., Oma.; Den. N., Den.; Com'l N., Los. A.; U. S. N., Port.
	Send us your Utah Collections. We have unsurpassed facilities for handling them.											
" ------ "	Ogden Savings Bank 97-6 ◆ •‡§'89	M. S. Eccles	John Watson; R. B. Porter; O. W. Adams	S. T. Jeppesen	W. L. Wilson	150,000	165,300	1,925,400	10,050	1,935,390	315,360	Irving N., N. Y.; 1st N., Ogden; Deseret N., Salt Lake C.; Crocker N., San F.
" ------ "	***OGDEN STATE BANK** 97-5 †•‡§'89	H. C. BIGELOW	J. M. BROWNING	A. P. BIGELOW; D. E. DAVIS	E. L. VAN METER; W. N. FARR	100,000	300,000	5,375,000		3,954,000	1,821,000	Chase N., N. Y.; Cont. & Com'l N., Chi.; Wells Fargo-Nev. N., San F.; U. S. N., Oma and Port.; Citiz. N., Los A.
	We make a specialty of, and have unequaled facilities for, handling your items and collections for Utah and Southern Idaho. Moderate charge. Try us.											
" ------ "	***SECURITY STATE BANK** 97-7 •‡§'10	Frank J. Stevens	W. H. Shearman; F. M. Nye; T. C. Mercer; C. H. Gosling	S. G. Dye	W. A. Budge	150,000	43,000	975,000		910,000	120,000	N. Bk. Com., N. Y.; 1st. N., Chi.; Walker Bros., Bkrs., Salt Lake C.; Stock Yds. N., Oma.; 1st N., San F.
" ------ "	***UTAH NATIONAL BANK** 97-3 •‡'83	M. S. Browning	W. L. Wattis; C. E. Kaiser	A. V. McIntosh	Wm. H. Loos	500,000	135,530	2,436,990	615,000	3,066,270	621.250	N. Park, N. Y.; 1st N., Chi.; Wells Fargo-Nev. N., San F.
" ------ "	Ogden Clearing House (*Members indicated by a**)	A. P. Bigelow	W. L. Wattis	F. J. Stevens, *Sec. and Tr.*								

BANKERS TRUST COMPANY OF DENVER, BONDS—NOTES—FARM LOANS

Digitized for FRASER
https://fraser.stlouisfed.org
Federal Reserve Bank of St. Louis

Number under Name of Bank is the **New Transit Number** given to each bank in U. S. **exclusively** by **The Rand-McNally Bankers' Directory, under the authority** of **The American Bankers Ass'n.**

UTAH—Continued

Non-Bank Towns with **Nearest Banking Point** (Indexed Acces.), **Lawyers, Laws** (indexed) in back of this volume. For **Interest Rates, Holidays,** etc., see **Laws.**

Town and County. ▲County Seats. In No. 12 F. R. D. Salt Lake Branch.	Name of Bank. •Mem. A. B. A. §State †Priv. ‡Mem. State B. Ass'n. [Estab. ◆M. Fed. Res. T-Trust Powers.	President.	Vice-President.	Cashier.	Ass't Cashier.	Liabilities. Paid-up Capital	Surplus and Profits	Deposits	Miscellaneous	Resources. Loans & Discts. Bonds, Securities	Cash & Exchanges, Due from Banks	Principal Correspondents.
▲**Panguitch** 1473 Garfield O9	State Bank of Garfield •‡§'06 ◆ 97-84	I. W. Hatch	Wm. H. Tebbs	H. C. Tebbs	Heber Meeks	$ 50,000	$ 75,000	$ 390,000		$ 500,000	$ 60,000	Han. N., N.Y.; Utah State N., Salt Lake C.
Park City 3393 Summit F14	First National Bank •‡'91 97-85	James Farrell	Eugene Giles	W. W. Armstrong	Jerome Paxton	50,000	22,710	557,140	$ 50,000	565,070	114,780	1st N., N.Y.; N. Copper, Salt Lake C.
" ------ "	State Bank of Park City •§'17 97-115	John C. Cutler	G. W. Lambourne	H. Fred Egan	J. S. Willes	25,000	8,000	474,630		450,250	56,720	Deseret N., Salt Lake C.
▲**Parowan** 1640 Iron O7	Bank of Iron County •‡§'08 ◆ 97-86	L. N. Marsden	Wm. Adams	J. C. Mitchell	E. R. Lyman	35,000	21,000	270,000		260,000	66,000	Utah State N., Salt Lake C.
Payson 3031 Utah H12	Payson Exchange Sav. Bank ◆ 97-87 •‡§'90	G. E. Ellsworth	E. E. Stevens	J. C. Ellsworth	Dove Huish H. Douglass	50,000	35,000	350,000	35,000	550,000	65,000	Han. N., N.Y.; Utah State N., Salt Lake C.
" ------ "	State Bank of Payson •§'17 ◆ 97-119	G. M. Whitmore	T. F. Tolhurst	Lee R. Taylor	F. C. Dixon	50,000	20,000	350,000		380,000	84 300	N. Bk. Com., N.Y.; 1st N., Nephi; N. Copper, Salt Lake C.
Pleasant Grove 1682 Utah G12	Bank of Pleasant Grove •‡§'05 97-88	James Chipman	J. R. Halliday	W. S. Chipman	S. L. Swensen J. A. West	20,000	22,700	299,220	710	298,040	44,590	Han. N., N.Y.; Utah State N., Salt Lake C.
▲**Price** 2364 Carbon I 17	Carbon County Bank •‡§'19 ◆ 97-127	W. A. Lowry	R. M. Magraw J. W. Hammond	O. P. M. Biersach		100,000	17,000	290,000		271,000	126,000	Mech. & Metals N., N.Y.; Utah State N., Salt Lake C.
" ------ "	First National Bank •‡'01 97-51	A. W. Horsley	Honore Dussenne	L. E. Whitmore	G. N. Nelson	50,000	85,000	700,000		650,000	185,000	N. City, N. Y.; N. Copper, Salt Lake C.
" ------ "	Price Commercial & Sav. Bk. ◆ 97-52 •‡§'10	N. S. Neilson		C. R. Marcusen	W. E. Anderson	50,000	96,300	633,000		475,000	295,900	Irving N., N. Y.; Walker Bros., Bkrs., Salt Lake C.
▲**Provo** 10,303 Utah G13	**Farmers & Merchants Bank** ◆ 97-18 •‡§'07	T. N. Taylor	J. F. Bennett	J. D. Dixon	Arnold Dixon	100,000	29,270	687,650		663,410	97,550	N. Park, N. Y.; Walker Bros., Bkrs., Salt Lake C.; Utah N., Ogden.
" ------ "	**KNIGHT TRUST & SAVINGS BANK** ◆ 97-19 •‡§'13	**J. W. KNIGHT** Conservative b Business given Collections and	ut Progressive. more than just t Cash letters on	**R. E. ALLEN** he necessary atte this point especi	**F. G. WARNICK W. W. ALLEN** ntion. ally solicited.	300,000	43,670	1,370,150		1,449,790	297,210	**Han. N., N. Y.; Cont. & Com'l N., Chi.; 1st N., San F.; Utah State N., Salt Lake C.**
" ------ "	Provo Commercial & Sav. Bk. 97-16 •‡§'90	Reed Smoot	C. E. Loose	J. T. Farrer	J. A. Buttle F. G. Richmond	100,000	146,510	780,140		824,630	195,170	Am. Ex. N., N. Y.; 1st N., Chi.; Wells Fargo-Nev. N., San F.; Deseret N., Salt Lake C.
" ------ "	State Bank of Provo ‡§'02 97-17	W. H. Brereton	John Roundy	Alva Nelson	J. F. Greer	25,000	25,000	385,000		300,000	128,000	N. City, N. Y.; Utah State N., Salt Lake C.; Com l N., Ogden.
▲**Randolph** 586 Rich B15	Bank of Randolph •‡§'06 97-89	John Kennedy	Joseph Weston	Chas. W. Walton		37,500	18,200	82,070		139,720	21,090	Kountze Bros., N. Y.; Deseret N., Salt Lake C.
▲**Richfield** 3262 Sevier L10	James M. Peterson Bank •‡§'83 ◆ 97-42	James M. Peterson	C. J. Sumner	Geo. H. Ogden		50,000	50,000	500,500		570,000	99,050	Han. N., N. Y.; Walker Bros., Bkrs., Salt Lake C.
" ------ "	Richfield Com'l & Sav. Bank 97-43 •‡§'99	Hans Tuft	Arthur Whittaker	Guy Lewis	J. Lloyd	50,000	120,000	750,000		750,000	110,000	N. City, N. Y.; 1st N., Chi.; N. Bk. Rep., Deseret N., and Cont. N., Salt Lake C.
" ------ "	State Bank of Sevier •‡§'06 ◆ 97-44	John Christensen	R. D. Young	D. P. Jensen	D. P. Jensen	45,000	45,000	373,530		453,510	40,670	N. Park, N. Y.; Utah State N., Salt Lake C.
Richmond 1396 Cache B12	State Bank of Richmond •‡§'08 ◆ 97-90	J. W. Funk	M. S. Eccles	G. G. Hendricks		25,000	13,640	131,380	10,980	150,400	30,600	1st N., Ogden; Thatcher Bros. Bkg. Co., Logan.
Riverton 1200 Salt Lake F11	Jordan Valley Bank ‡§'05 97-91	A. T. Butterfield	I. E. Freeman	M. H. Kirk		23,330	11,500	127,000		125,000	32,000	Kountze Bros., N. Y.; Wells Fargo-Nev. N., San F., Deseret N., Salt Lake C.
Roosevelt 1054 Duchesne G20	Roosevelt State Bank •‡§'13 97-107	Owen Bennion	J. E. Lowe Wm. Weiser	E. Ray Caldwell	J. O. Orser	40,000	10,000	110,000		129,000	40,000	Han. N., N. Y.; Deseret N., Salt Lake C.; Grand Valley N., Grand Jct., Colo.
Salina 1451 Sevier K11	First State Bank •‡§'07 ◆ 97-92	J. Farrell	H. S. Gates	H. B. Crandall		25,000	55,000	170,000		200,000	20,000	N. City, N. Y.; N. Copper, Salt Lake C.

BANKERS TRUST COMPANY OF DENVER, BANKING FACILITIES—TRUSTS—MUNICIPAL BONDS

Number under Name of Bank is the New Transit Number given to each bank in U. S. exclusively by The Rand-McNally Bankers' Directory, under the authority of The American Bankers Ass'n.

SALT LAKE CITY—Reserve City

(Branch Federal Reserve District No. 12)

(Salt Lake, E 11) County Seat, Pop. 118,110

Name of Bank. •Mem. A. B. A. §State †Priv. ‡Mem. State B. Ass'n. [Estab. ◆M. Fed. Res. T-Trust Powers.	President.	Vice-President.	Cashier.	Ass't Cashier.	Liabilities. Paid-up Capital	Surplus and Profits	Total Deposits	Accepts., Letters of Cr. & other Liabilities	Resources. Loans and Discounts	Bonds and Securities	Miscellaneous Resources	Cash & Exchanges, Due from Banks	Principal Correspondents.
Bankers Trust Company -•‡§'13 31-59	W. W. Armstrong	Eugene Giles J. K. Hardy Lafayette Hanchett	K. F. Murdock, *Tr. and A. Sec.*	Geo. T. Petersen, *Sec.*	$ 100,000	$ 20,000							N. Copper, Salt Lake C.
Central Trust Co. §'22 31-63	Fred E. Smith	Chas. L. Smith	James L. Wilson W. R. Granville, *Tr.*	John T. Brunn, *Sec.*	177,000	6,730	$ 8,050	$ 787,400	$ 617,410	$ 226,700	$ 113,950	$ 21,630	
*COLUMBIA TRUST COMPANY ◆ 31-60 •‡§'15	F. B. Cook	Wm. Story, Jr. G. T. Odell R. W. Burton	R. W. Burton, *Tr.* W. H. Gibson, *Sec.*	J. A. Miller	250,000	27,000	615,000	327,000	850,000	43,000	150,000	175,000	Chase N. and Bkrs. Tr. Co., N. Y.; Cont. & Com'l N., Chi.; 1st N., San F. and Bos.
*CONTINENTAL NATIONAL BANK 31-4 T•‡'09	J. E. COSGRIFF	W. W. TRIMMER	J. H. GRUT W. A. RUTTAN, *Aud.*	F. A. BRIMMER	250,000	113,360	2,802,210	617,970	2,337,900	475,750	190,000	883,850	N. Bk. Com., N. Y.; Cont. & Com'l N., Chi.; 1st N., Den.; Anglo & Lon. Paris N., San F.
*Deseret National Bank T•‡'69 31-1	J. C. Cutler	E. S. Hills	H. S. Young	R. C. Barnes L. G. Young	500,000	753,320	4,790,060	545,370	3,052,370	1,529,060	583,200	1,424,170	Am. Ex. N. and Kountze Bros., N. Y.; 1st N., Chi.; Wells Fargo-Nev. N., San F.
Deseret Savings Bank •‡§'89 ◆ 31-52	E. S. Hills	J. C. Cutler	Elias A. Smith	R. Q. Cannon	500,000	347,930	5,073,130	14,500	2,575,470	2,448,240	412,190	449,660	Am. Ex. N. and Guaranty Tr. Co., N. Y.
*Federal Reserve Bank of San 31-31 Francisco.•	(*Salt Lake City Branch, Federal Reserve Bank of San Francisco, Cal.*)				(*For complete information see page* 31)								
Halloran-Judge Trust Co.‡§'87 31-62	Ruel G. Halloran	J. Frank Judge L. W. Sowles Wesley E. King	Wm. J. Halloran, *Tr.*	W. E. Coulam, *Sec.* W. T. Wilcox, *A. Sec.*	279,300	98,510	64,510	517,670	1,544,260	501,880	392,820	17,680	Chase N., N. Y.
*NATIONAL BANK OF THE REPUBLIC 31-6 •‡'90	E. A. CULBERTSON		W. F. EARLS	ENOS HOGE	300,000	370,000	4,400,000		3,800,000	265,000	425,000	800,000	Mech. & Metals N., N. Y.; Cont. & Com'l N., Chi.; Anglo & Lon. Paris N., San F.; 1st N., Los A.
National City Bank	(*Closed January* 17, 1922)												
*National Copper Bank •‡'09 31-56	W. W. Armstrong	John Dern Eugene Giles	S. Armstrong	J. A. Malia T. J. Chamberlain	300,000	91,180	4,410,380		2,886,250	936,360		1,210,890	1st N., N. Y.; Corn Ex. N., Chi.; Am. N., San F.; 1st N., Oma.; Com'l N.,
Pacific Coast Joint Stock Land Bank '22	H. J. Grant	W. W. Armstrong			(*Territory Utah and Idaho*)								
Sugar Banking Company -•‡§'09 31-55	N. J. Hansen	John F. Bennett	George A. Goff		50,000	23,000	311,000	19,000	278,000	23,000	8,000	94,000	N. Park, N.Y.; Utah State N., Salt Lake C.
Tracy Loan & Trust Co. T•‡§'84 ◆ 31-61	R. L. Tracy	J. W. Collins	A. B. Davis H. L. Selley, *Tr.*	N. C. Ellis, *Sec.*	229,500	168,460	435,780	3,136,450	3,646,380	111,080	38,660	174,070	N. Park, N. Y.
*Utah Savings & Trust Co. ◆ 31-7 T•‡§'89	A. W. Ivins	Geo. A. Smith F. N. Cameron	F. M. Michelsen, *Sec.*	D. E. Judd, *A. Sec.*	300,000	101,100	1,042,140	196,570	832,800	523,930	63,430	219,650	Equitable Tr. Co., N. Y.; Merch. Ln. & Tr. Co., Chi.; Merch. N., Los A.; Union Tr. Co., San F.
*UTAH STATE NATIONAL BANK 31-5 •‡'90	H. J. GRANT A. W. IVINS, *V.P.*	C. W. NIBLEY C. S. BURTON H. T. McEWAN	H. T. McEWAN	A. C. STRONG JOHN W. JAMES	1,000,000	634,490	5,448,820	3,313,220	5,838,710	1,954,900	385,100	2,217,810	Han. N. and N. Park, N. Y.; N. Bk. Rep., Chi.; Wells Fargo-Nev. N., San F.; 1st N., Den.; Inter-State N., Kan. C.; Stock Yds. N., Oma.

We make a specialty of collection business. We present promptly, insist upon payment or definite reason for non-payment. Prompt returns at lowest rates.

Accounts of Banks, Bankers, and others solicited. Prompt attention to all Banking Matters entrusted to us. SEE ADVERTISEMENT OPPOSITE.

DIRECT YOUR CLIENTS AND BUSINESS TO THIS BANK FOR SERVICE.

BANKERS TRUST COMPANY OF DENVER, BONDS—NOTES—FARM LOANS

Digitized by https://fraser.stlouisfed.org Federal Reserve Bank of St. Louis

E. A. CULBERTSON, President W. F. EARLS, Cashier ENOS HOGE, Ass't Cashier

The National Bank of the Republic and The Continental National Bank of Salt Lake City will consolidate on or about August 1, 1922, under the name of

"The Continental National Bank"

SALT LAKE CITY

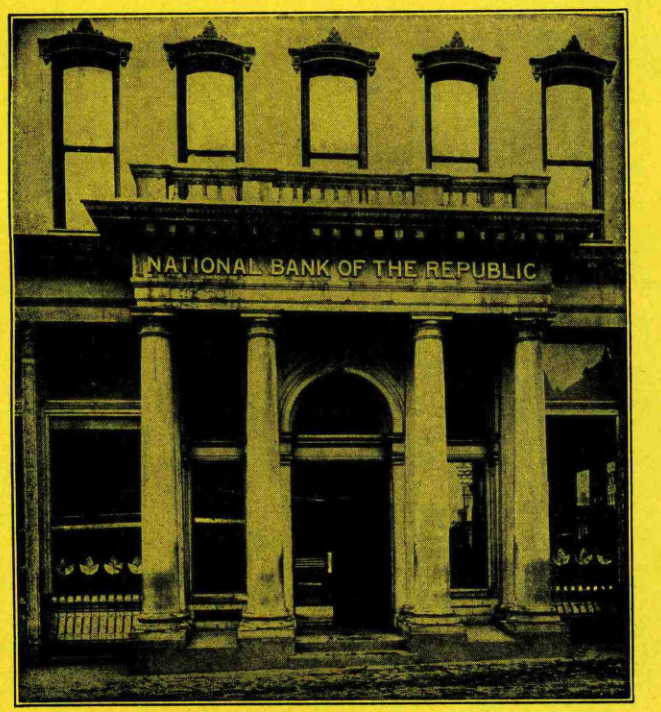

Capital = = =	$ 300,000.00
Deposits = = =	4,500,000.00
Surplus (Earned) = =	350,000.00

UNITED STATES DEPOSITARY

A Business Bank Conducted by Business Men, on the Principle of Aggressive Enterprise Combined with a Conservatism that at all times Ensures Financial Soundness.

Our Resources, Equipment, and Wide Connections Enable us to Render the best possible Banking Service in this Inter-Mountain country.

WE WANT YOUR BUSINESS

Utah.

INDEX TO COUNTIES.

Beaver.....M 5
Boxelder.....C 5
Cache.....B 12
Carbon.....I 17
Daggett.....E 22
Davis.....D 11
Duchesne..G 18
Emery.....K 17
Garfield....O 11
Grand.....K 22
Iron.....O 4
Juab.....I 6
Kane.....Q 11
Millard.....K 6
Morgan.....D 13
Piute.....M 10
Rich.....C 14
Salt Lake...F 11
San Juan...P 21
Sanpete.....J 13
Sevier.....L 12
Summit.....E 15
Tooele.....F 6
Uinta.....G 22
Utah.....G 12
Wasatch...G 15
Washington..Q 4
Wayne.....M 16
Weber.....D 11

RAND McNALLY

POPULAR MAP OF

UTAH

SCALE

Statute Miles, 32=1 Inch.

0 2 4 6 8 10 20 30 40 50

Rand McNally's New 11x14 Map of Utah.
Copyright by Rand McNally & Co.

RAILROADS ELECTRIC LINES

SUPER SAFETY
Insured
BANK-CHECKS
THE BANKERS SUPPLY COMPANY
The Largest Manufacturers of Bank Checks in the World

Longitude West from Greenwich



Western Livestock Loan Co., Salt Lake City

INVESTMENTS IN LIVESTOCK PAPER

Support an Essential Industry

Our offerings are well secured—yield attractive returns and are eligible for rediscount with Federal Reserve Banks



CHILD, BARCLAY & COMPANY

SALT LAKE CITY

UTAH-IDAHO SUGAR
AMALGAMATED SUGAR
UTAH LIGHT & POWER
PREFERRED STOCK

CONSULT US ABOUT
ALL UTAH STOCKS
AND
INVESTMENTS

REFERS TO ANY BANK IN UTAH

OLDEST BROKERAGE HOUSE IN UTAH

NEARLY A QUARTER OF A CENTURY UNDER SAME MANAGEMENT

Digitized for FRASER
https://fraser.stlouisfed.org
Federal Reserve Bank of St. Louis

1595 Number under Name of Bank is the New Transit Number given to each bank in U. S. exclusively by The Rand-McNally Bankers' Directory, under the authority of The American Bankers Ass'n.

SALT LAKE CITY—Cont'd—Reserve City

(Branch Federal Reserve District No. 12) (Salt Lake, E 11) County Seat, Pop. 118,110

Name of Bank. •Mem. A. B. A. §State †Priv. ‡Mem. State B. Ass'n. [Estab. ◆M. Fed. Res. T-Trust Powers.	President.	Vice-President.	Cashier.	Ass't Cashier.	Liabilities. Paid-up Capital	Surplus and Profits	Total Deposits	Accpts, Letters of Cr. & other Liabilities	Resources. Loans and Discounts	Bonds and Securities	Miscellaneous Resources	Cash & Exchanges, Due from Banks	Principal Correspondents.
***WALKER BROTHERS BANKERS** ◆ 31-2 T•‡§'59	E. O. HOWARD ---- J. H. WALKER ---- H. M. CHAMBERLAIN ---- L. C. VANVOORHIS L. H. FARNSWORTH, *Ch. of Bd.* F. A. FISHER ---- E. A. BERING H. M. CHAMBERLAIN ---- R. L. CONELY M. H. SOWLES **The oldest Bank in this Inter-mountain Region. Send us your Utah Business.**				$ 650.000	$ 516.400	$16 034 440	$ 1,330	$ 9,703,970	$ 2,717,350	$ 682,670	$ 4,098,180	**Imp. & Tra. N., Chase N., Harriman N., and Irving N., N. Y.; Cont. & Com'l N. and 1st N., Chi.; Wells Fargo-Nev. N. and Bk. of Cal. N. A., San F.; 1st N. and Colo. N., Den.; N. Bk. Com., St. L.**
ZION'S SAV. BK. & TR. CO. 31-51 T•‡§'73	H. J. Grant ----	A. W. Ivins ----	G. S. Spencer ----	W. R. Smith ---- W. McEwan	1,000,000	491,280	9,124,180	----	7,285,120	1,588,550	382,250	1,227,180	N. Bk. Com., N. Park, and Irving N., N. Y.; Cont. & Com'l N., Chi.; 1st N., Los A and Den.
Salt Lake City Clearing House (*Members indicated by a* *)	C. S. Burton ---- Edw. A. James, *Ex*	E. A. Culbertson ---- *aminer*	Edw. A. James, *Sec.-Tr. and Mgr.*	R. S. Hayes, *A. Mgr. and A. Examiner*	----	----	----	----	----	----	----	----	

Selected List—INVESTMENT DEALERS

Name of Banker. •Mem. Am. Bks. Assn. ‡Mem. State Bks. Assn. ¶Mem. Inv. Bks. Assn.	Year Estab-lished.	Officers.	Correspondents.
CHILD, BARCLAY & CO. (*Not Incorporated*) (4 Stock Exchange Bldg.)	'98	*Oldest Brokerage Concern in Salt Lake City.* **Utah Stocks and Investments our specialty. Refer to any bank in Utah. SEE ADVERTISEMENT ON OPPOSITE PAGE.** (*Branch Offices at Provo and Eureka, Utah*)	
J. A. HOGLE & CO. (*Partnership*) (169 Main St., Salt Lake City) (Van Nuys Bldg., Los A., Cal.) (Eccles Bldg., Ogden, Utah) (1st N. Bk. Bldg., Pocatello, Ida.)	¶1915	JAS. A. HOGLE, *Salt Lake C.* J. M. HAGER, *Los A.* S. M. SCOTT, JR., *Ogden.* J. C. CLARK, *Pocatello.* (*Successors Salt Lake City Branch, Logan & Bryan.*) *Direct private wires.* **All California, Idaho and Utah Industrial and High Grade Investment Securities.**	**N. Bk. Com. and Logan & Bryan, N. Y.; Logan & Bryan, Chi.; Walker Bros. and National Bank of the Republic, Salt Lake City; 1st N., Los A.**

Name of Banker. •Mem. Am. Bks. Assn. ‡Mem. State Bks. Assn. ¶Mem. Inv. Bks. Assn.	Year Estab-lished.	Officers.	Correspondents.
SEBREE & LANE (14 Exchange Place)	'19	J. R. SEBREE ---- H. W. LANE, *Partners* **STOCKS AND BONDS.**	Cont. N., Salt Lake City.
WESTERN LIVE STOCK LOAN COMPANY (Kearns Bldg.)	'17	E. A. CULBERTSON, *Pres.* J. H. GRUT, *Tr.* ---- J. H. DREDGE, *V. P.* G. H. BUTLER, *Sec.* G. H. BUTLER, *V. P. and Mgr.* *Capital, Surplus and Profits* $250,000 **SPECIALIZED BANKING Loans on Cattle and Sheep eligible for rediscount with your Federal Reserve Bank. Wire us for offerings. SEE ADVERTISEMENT ON UTAH MAP.**	N. Park, N. City; Chase N., Equitable Tr. Co., and Mech. & Metals N., N. Y.; 1st N. and N. City, Chi.; 1st N., Bos.; N. Bk. Rep., Walker Bros. Bkrs., Cont. N., and Utah State N., Salt Lake C.; Northw. N., Port.

Town and County. ▲County Seats. In No. 12 F. R. D. Salt Lake Branch.	Name of Bank. •Mem. A. B. A. §State †Priv. ‡Mem. State B. Ass'n. [Estab. ◆M. Fed. Res. T-Trust Powers.	President.	Vice-President.	Cashier.	Ass't Cashier.	Liabilities. Paid-up Capital	Surplus and Profits	Deposits	Miscellaneous	Resources. Loans & Dis. Bonds, Securities	Cash & Exchanges, Due from Banks	Principal Correspondents.
Sandy 1208 Salt Lake F12	**Sandy City Bank** 97-93 •§'07	W. W. Wilson	H. A. Smith	A. R. Gardner		$ 20,000	$ 10,700	$ 201,530		$ 240,120	$ 15,110	Kountze Bros., N. Y.; 1st N., Chi.; Deseret N., Salt Lake C., Wells Fargo-Nev. N., San F.
Smithfield 2421 Cache B12	Commercial Nat'l Bank 97-94 •‡'12	Thos. H. Woodford	Job Pingree	Thos. B. Farr	G. E. Miles	25,000	18,000	375,000		260,000	137,000	Han. N., N. Y.; N. City, Salt Lake C.; N. Bk. Com., Ogden; Thatcher Bros. Bkg. Co., Logan.
Spanish Fork 4036 Utah H12	Commercial Bank ◆ 97-31 •‡§'05	Henry Gardner	Jos. Hanson	P. P. Thomas	H. A. Gardner	50,000	25,000	200,000		300,000	50,000	N. City, N. Y.; N. Copper, Salt Lake C.
" ------ "	**FIRST NATIONAL BANK** 97-30 •‡'90	**I. P. SNELL** Personal servic Our facilities fo are unsurpasse	**G. D. SNELL J. M. CREER** e given all busin r handling your d. TRY US.	**S. P. SNELL** ess entrusted to cash items and	**S. HUNTINGTON** us. collections	25,000	18,500	321,280		450,000	125,000	Han. N., N. Y.; Deseret N. and Utah State N., Salt Lake C.
Springville 3010 Utah G13	Mendenhall Banking Co. 97-33 •‡§'08	T. L. Mendenhall		G. W. Mendenhall	J. F. Mendenhall	35,000	12,000	160,000		184,000	53,000	Han. N., N. Y.; N. City and Walker Bros., Bkrs., Salt Lake C.
" ------ "	Springville Banking Co. 97-32 •‡§'91	H. T. Reynolds	M. O. Packard	G. R. Maycock	C. G. Salisbury	75,000	32,500	341,000		352,000	96,500	Irving N., N. Y.; Cont. & Com'l N., Chi.; Walker Bros., Bkrs., Salt Lake C.
▲**St George** 2215 Washington Q3	**Bank of St. George** 97-95 •‡§'06	E. H. Snow	C. F. Foster	Arthur F. Miles	W. W. McArthur	37,750	65,000	285,000		280,000	60,000	N. Park, N. Y.; Utah State N., Salt Lake C.
" ------ "	Dixie Stockgrowers Bank 97-135 •§'21	A. L. Woodhouse	G. M. Whitmore	Gordon Whitehead		50,000	10,000	78,330	$ 2,540	128,250	12,620	
▲**Tooele** 3602 Tooele F10	Tooele County State Bk. 97-40 •‡§'08	Peter Clegg	Wm. S. Marks	E. M. Orme	A. L. England P. V. Clegg	30,000	50,060	402,700	5,760	443,510	51,600	Utah State N., Salt Lake C.
Tremonton 937 Box Elder B10	State Bank of Tremonton 97-96 •‡§'12	P. M. Hansen	A. N. Fishburn K. H. Fridal	Charles McClure		60,000	16,060	249,460	29,480	321,660	33,350	Mech. & Metals N., N. Y.; Cont. & Com'l N., Chi.; Walker Bros., Bkrs., Salt Lake C.; Secur. State, Ogden.
Trenton 2900 Cache B11	*West Cache State Bank*	*Absorbed by Thatch*	*ere Bros. Banking*	*Co., Logan, Utah)*								
★**Vernal** 1309 Uinta F22	**Bank of Vernal** ◆ 97-53 •‡§'03	J. H. Reader	W. H. Colthard	N. J. Meagher	W. N. Preas	60,000	32,000	210,000		340,000	37,000	Imp. & Tra. N., N. Y.; Cont. & Com'l N., Chi.; Colo. N., Den.; Walker Bros., Bkrs., Salt Lake C.
" ------ "	Uintah State Bank 97-54 •‡§'10	Enos Bennion	E. D. Samuels	L. W. Curry	E. H. Belcher	50,000	13,390	290,090		365,000	40,560	N. Park, N. Y.; Utah State N., Salt Lake C.
Wellsville 1298 Cache B11	Wellsville State Bank 97-97 •‡§'10	J. E. Wilson, Jr.	T. A. Kerr H. K. Merrill	R. A. Leishman		20,000	3,400	140,000		126,000	22,000	Irving N., N. Y.; 1st N., Ogden; Thatcher Bros. Bkg. Co., Logan.
Woods Cross 1999 Davis E11	**Farmers State Bank** 97-98 •‡§'09	William Moss	Philander Hatch	J. R. Parrish	L. Hatch	50,000	33,000	380,000		380,000	96,000	Irving N., N. Y.; Deseret N. and Far. & Stock Growers, Salt Lake C.; 1st N., Ogden.

VERMONT

Entire State in No. 1 Fed. Res. Dist.

Barre 10,008 Washington G13	Barre Trust Co. 58-27 T§'22	Frank E. Langley	Edward W. Bisbee	Merl B. Clark, *Tr.*		$ 50,000	$ 31,040	$ 881,800	$ 139,070	$1 058 640	$ 43,270	4th Atlantic N., Bos.; 1st N., Concord, N. H.
" ------ "	Granite Sav. Bank & Tr. Co. 58-26 •‡§'85	John Trow	W. A. Whitcomb	Chas. H. Wishart, *Tr.*		75,000	53,000	2 251 7 80		2 349 030	132,640	Empire Tr. Co., N. Y.; 1st N., Bos.
" ------ "	**PEOPLES NATIONAL BANK** 58-28 T•‡'04	**F. D. LADD** 15 CENTS sent 25 CENTS for e	**W. M. HOLDEN** to us with each s ach credit report	**W. C. JOHNSON, JR.** ight draft for pre insures prompt,	**R. L. WOODWORTH** sentation, and personal attentio n.	100,000	57,930	2,275,120		2,305,120	185,280	Irving N., N. Y.; 1st N., Bos.
" ------ "	Quarry Sav. Bank & Tr. Co. 58-25 •‡§'13	B. A. Eastman	H. J. M. Jones	C. M. Willey, *Tr.*		100,000	42,370	1,520,170		1,581,930	80,620	Empire Tr. Co., N. Y.; N. Shawmut, Bos.; N. Y. State N., Alb.
Barton 1187 Orleans C16	Barton Sav. Bank & Trust Co. 58-96 •§'09	H. R. Cutler	F. W. Baldwin	C. S. Webster, *Tr.*	A. G. Owen, *A. Tr.*	50,000	132,610	1,628,780	138,750	1,853,050	97,100	N. City, N. Y.; 4th Atlantic N., Bos.
Bellows Falls 4860 Windham O13	Bellows Falls Sav. Institution 58-61 ‡§'47	G. R. Wales	A. I. Bolles	A. P. Williams, *Tr.*			221,000	2,514,000		2,692,880	42,120	1st N., Bos.
" ------ "	Bellows Falls Trust Co. 58-62 •‡§'02	E. L. Walker	Carroll A. Moore	A. H. Chandler, *Tr.*		50,000	66,130	1,329,490		1,333,800	62,880	N. City and Irving N., N. Y.; Merch. N. and N. Shawmut, Bos.
" ------ "	**NATIONAL BK. OF BELLOWS FALLS** 58-60 T•‡'32	J. H. Williams	E. S. Leonard	W. H. Tinker	E. C. Balles	100,000	30,000	330,000		460,000	60,000	Han. N., N. Y.; 1st N., Bos.

BANKERS TRUST COMPANY OF DENVER, BANKING FACILITIES—TRUSTS—MUNICIPAL BONDS

Digitized by https://fraser.stlouisfed.org/ Federal Reserve Bank of St. Louis

Number under Name of Bank is the New Transit Number given to each bank in U. S. exclusively by The Rand-McNally Bankers' Directory, under the authority of The American Bankers Ass'n.

VERMONT

(Savings Banks do not handle collections)

Non-Bank Towns with Nearest Banking Point (Indexed Acces.), Lawyers, Laws (indexed) in back of this volume. For Interest Rates, Holidays, etc., see Laws.

Town and County. ▲County Seats. Entire State in No.1 Fed. Res. Dist.	Name of Bank. •Mem. A. B. A. §State †Priv. ‡Mem. State B. Ass'n. [Estab. ◆M. Fed. Res. T-Trust Powers.	President.	Vice-President.	Cashier.	Ass't Cashier.	Liabilities: Paid-up Capital	Liabilities: Surplus and Profits	Liabilities: Deposits	Liabilities: Miscellaneous	Resources: Loans & Discts. Bonds, Securities	Resources: Cash & Exchanges, Due from Banks	Principal Correspondents.
▲**Bennington** 7230 Bennington Q6	Bennington County Sav. Bk. 58-32 •§'78	I. E. Gibson	E. D. Welling	C. H. Dewey, *Sec. and Tr.*			$ 457,500	$3 785 000		$4 136 000	$ 106,500	1st N. and Co. N., Bennington; 1st N., No. Bennington and Bos.
" "	**COUNTY NATIONAL BANK** 58-33 T•‡'78	A. J. HOLDEN **SEND US Y** Special attentio *Please send 15c wi*	A. J. COOPER **OUR BENNI** n given Bill of La *th each sight draft fo*	HOMER H. WEBSTER **NGTON ITE** ding drafts, Cash *r presentation and 2*	W. S. TEMPLE **MS.** and Time Items. *5c for Credit Report*	$ 100,000 s.	49,290	928,010	$ 114,490	1,038,470	153,320	Chase N., N. Y.; Mnfrs. N., Troy, N. Y.; 1st N., Bos.
" "	First National Bank 58-31 T•‡'63	George F. Graves	L. A. Graves	A. J. Colgan		110,000	158,000	1,350,000	129,220	1,578,060	169,150	Chase N., N. Y.; N. Shawmut and 1st N., Bos.; N. Com'l Bk. & Tr. Co., Alb.; N. State, Troy.
Bethel 1782 Windsor G12	Nat'l White River Bank 58-97 •‡'65	W. B. C. Stickney	E. A. Davis G. A. Chedel	H. P. Perkins	C. N. Arnold	50,000	77,280	1,221,820		1,259,460	122,100	N. Shawmut, Bos.
Bradford 739 Orange I17	Bradford National Bank 58-98 •‡'04	R. O. Carr	W. L. Crafts	L. A. Neal		50,000	22,000	662,000		665,000	83,700	N. City, N. Y.; 4th-Atlantic N., Bos.
Brandon 1631 Rutland J7	Brandon National Bank 58-76 •‡'64	E. J. Ormsbee	D. D. Burditt	W. F. Scott	J. R. Leonard	100,000	50,000	308,000		500,000	50,000	N. Park, N. Y.; 1st N., Bos.
" "	First National Bank 58-77 T•‡'64	G. H. Young	L. A. Severy	F. W. Briggs		75,000	63,770	223,130		287,160	51,420	N. Shawmut, Bos.
Brattleboro 7324 Windham Q12	Brattleboro Savings Bank 58-50 §'70	F. K. Barrows	A. F. Schwenk	C. A. Harris, *Tr.*	J. C. DeWitt, *A. Tr.*		243,220	2,407,210	8,000	2,563,640	94,790	Han. N., N. Y.; Merch. N., Bos.
" "	Brattleboro Trust Co. 58-52 T•‡§'06	M. A. Brown	C. A. Boyden	C. A. Boyden, *Tr.* C.E.Merrill. *A. Tr.*	W.A.Shumway, *Sec.*	200,000	184,890	2,981,130	235,000	3,380,620	220,390	Chase N., N. Y.; N. Shawmut and 1st N., Bos.
" "	**PEOPLE'S NATIONAL BANK** 58-51 T•‡'75	J. G. ESTEY **E. L. HILDRETH** Grain, Flour an d Produce drafts Prompt service. Reasonable cha		J. R. RYDER a specialty. A tho rges. Send us yo	C. L. STICKNEY L. G. TASKER roughly organize ur Brattleboro ite	200,000 d collec ms.	302,660 tion de p't.	1,410,000		1,800,006	275,000	Chase N., N. Y.; Cont. & Com'l N., Chi.; Merch. N. and 1st N., Bos.
" "	**VERMONT NATIONAL BANK** 58-48 T•‡1821	J. M. TYLER First and oldest	A. A. DUNKLEE established bank	C. G. STAPLES . Prompt attent	R. C. CLARK ion to all bankin	250,000 g matte	625,000 rs entru	1,385,000 sted to	us.	2,320,000	232,000	Han. N., N. Y.; N. Shawmut, Bos.
" "	Vermont Savings Bank 58-49 •‡§'47	H. P. Webster	F. L. Hunt	F. C. Adams, *Tr.*			499,560	4,981,570		5,186,690	294,430	Chase N., N. Y.; N. Shawmut, Bos.; Peo. N., Brattleboro.
Bristol 1251 Addison H7	First National Bank 58-99 •'02	F. R. Dickerman	W. H. Partch	Ralph S. Brown	Arland E. Farr	25,000	24,260	294,860	25,000	322,060	47,150	N. Park, N. Y.; 1st N., Bos.
▲**Burlington** 22,779 Chittenden E6	Burlington Savings Bk. 58-1 •‡§'47	C. P. Smith F. W. Perry, *V. P.*	L. P. Smith F. W. Ward	E. S. Isham, *Tr.*	B. E. Bristol, *A. Tr.*		2,016,800	18 774 280		19 790 010	1 064 0 0	Bkrs. Tr. Co., N. Park, and Chase N., N. Y.; 2d N., Bos.
" "	Burlington Trust Co. 58-4 •‡§'82	G. M. Besett	H. N. Jackson	C. E. Carver, *Tr.*	H. N. Jackson, *Sec.* D. C. Hawley, *A. Sec.*	250,000	369,640	3,430,070		3,667,560	383,150	1st N., N.Y.; N. Shawmut, Bos.
" "	**CHITTENDEN CO. TRUST CO.** 58-6 •‡§'06	E. J. Booth	J. J. Flynn E. D. Worthen	H. V. Hall, *Tr.*	E. H. Thornton, *A. Tr.*	50,000	154,290	3,200,240		3,061,860	342,670	Guaranty Tr. Co., N. Y.; Old Colony Tr. Co., Bos.; N. Y. State N., Alb.
" "	City Trust Co. 58-7 ‡§'11	W. B. Howe	Elias Lyman	H. T. Rutter, *Sec. and Tr.*	H. S. Weed, *A. Tr.*	100,000	52,000	1,330,000		1,450,000	58,000	Howard N., Burlington.
" "	Home Savings Bank 58-5 ‡§'95	C. W. Brownell	C. P. Cowles	C. S. Brownell, *Tr.*	F. O. Beaupre, *A. Tr.*		17,760	225,390		231,030	7,000	Howard N., Burlington.
" "	**HOWARD NATIONAL BANK** 58-3 •‡'70	W. B. Howe	Elias Lyman H. T. Rutter	H. S. Weed	F. W. Whitcomb B. B. Baldwin	500,000	284,990	1,792,630	1,112,630	3,240,070	450,180	Chase N., N. Y.; N. Shawmut, Bos.
" "	**MERCHANTS NATIONAL BANK** 58-2 •'49	L. E. WOODHOUSE Oldest Commer Special attentio Prompt service,	ROBERT ROBERTS F. D. ABERNETHY cial Bank in Burl n given B-L draft reasonable charg	W. C. ISHAM ington. s, sight and time es. Send us your	A. W. HILL items. Burlington busi ness.	150,000	216,060	501,850	150,920	823,170	195,660	Mech. & Metals N., N. Y.; 1st N., Bos.
▲**Chelsea** 1087 Orange 114	National Bank of Orange Co. 58-100 •‡'93	W. P. Townsend	H. N. Mattison	H. N. Mattison	E. B. Hatch	50,000	45,000	750,800	103,150	898,760	50,190	1st N., Bos.
Chester 657 Windsor N12	Chester Savings Bank 58-91 §'92	C. H. Waterman	H. M. Guild	C. O. Fullam, *Tr.*			125,990	1,121,490		1,157,380	55,620	Guaranty Tr. Co., N. Y.; 1st N. and 4th-Atlantic N., Bos.
" "	National Bank of Chester 58-90 ‡'90	Sam Adams		P. K. Heald		25,000	29,000	120,000		147,000	27,000	N. Y. State N., Alb

ESTABLISHED 1871 ASSOCIATED WITH GUARANTY TRUST COMPANY

MAXWELL INVESTMENT COMPANY, KANSAS CITY, MISSOURI

FARM MORTGAGE BANKERS

Number under Name of Bank is the New Transit Number given to each bank in U. S. exclusively by The Rand-McNally Bankers' Directory, under the authority of The American Bankers Ass'n.

VERMONT—Continued

(Savings Banks do not handle collections)

Non-Bank Towns with Nearest Banking Point (Indexed Acces.), Lawyers, Laws (indexed) in back of this volume. For Interest Rates, Holidays, etc., see Laws.

Town and County. ▲County Seats. Entire State in No.1 Fed. Res. Dist.	Name of Bank. ●Mem. A. B. A. §State †Priv. ‡Mem. State B. Ass'n. [Estab. ◆M. Fed. Res. T-Trust Powers.	President.	Vice-President.	Cashier.	Ass't Cashier.	Liabilities. Paid-up Capital	Surplus and Profits	Deposits	Miscellaneous	Resources. Loans & Dis. c'ts. Bonds, Securities	Cash & Exchanges, Due from Banks	Principal Correspondents.
Danville 1494 Caledonia F17	Caledonia National Bank '25 58-101	B. G. Rogers	A. E. Tolman	Asa Wesson		$ 100,000	$ 75,190	$ 893,400	$ 145,520	$1 554 580	$ 59,520	Int'l Tr. Co., Bos.
Derby Line 640 Orleans A17	National Bank of Derby Line 58-102 ●‡'51	D. W. Davis	J. G. Foster	A. C. Cowles		100,000	100,000	430,000	70,000	510,000	190,000	Bk. of Montreal and Canadian Bk. of Com., Montreal: 1st N., Bos.
EnosburgFalls 1236 Franklin B10	Enosburg Falls Savings Bank & Trust Co. 58-88 ●‡$'99	Olin Merrill	W. B. Ladd	E. J. Tyler, *Tr.*		50,000	78,280	974,540	2,850	1,049,640	56,030	Chase N., N. Y.; Boston Safe Dep. & Tr. Co. and 1st N., Bos.
" ------ "	First National Bank ‡'05 58-89	W. V. Phelps	H. C. Comings	A. J. O'Heare		25,000	20,000	485,000		495,000	45,000	N. City, N. Y.; 4th-Atlantic N., Bos.
EssexJunction 1410 Chittenden E7	Essex Trust Co. ‡$'13 58-128	S. A. Brownell	David Marvin	Earl W. Reed, *Sec. and Tr.*		50,000	35,000	575,280		623,470	37,780	Met. Tr. Co., N. Y.; Howard N., Burlington.
Fair Haven 2182 Rutland L5	ALLEN NATIONAL BANK 58-75 ●‡'79	G. H. V. Allen	A. V. Allen C. S. Cole	C. S. Cole		50,000	34,000	970,000		1,000,000	100,000	Chase N., N. Y.; N. Com'l Bk. & Tr. Co., Alb.
" ------ "	First National Bank ●‡'64 58-74	H. Stannard	G. E. Adams	R. R. Ellis		100,000	60,300	144,130		255,340	42,490	Mech. & Metals N., N. Y.; N. Shawmut, Bos.
Hardwick 2850 Caledonia E14	Granite Trust Co. ●‡$'13 58-126	H. R. Kimball	Frank T. Taylor	G. H. McLeod		50,000	13,000	430,800		444,490	30,800	Han. N., N. Y.; Old Colony Tr. Co., Bos.
" ------ "	Hardwick Sav. Bk. & Tr. Co. ●‡$'93 58-103	G. A. Morse	C. F. Davis	L. B. Tims, *Tr.*	M. B. Gill	50,000	76,000	1,189,000		1,300,000	68,000	N. City, N. Y.; N. Shawmut, Bos.; N. Y. State N., Alb.
▲**Hyde Park** 368 Lamoille D12	Lamoille County Nat. Bank '65 58-94	C. S. Page	R. S. Page	H. A. Noyes		50,000	17,000	245,460		420,550	60,400	N. City, N. Y.; N. Y. State N., Alb.; Merch. N., Bos.
" ------ "	Lamoille Co. Sav. Bk. & Tr. Co. ●‡$'89 58-95	C. S. Page	Russell S. Page R. W. Hulburd	L. M. Drew, *Tr.*		50,000	200,000	2,480,170	7,080	2,635,190	102,070	Equitable Tr. Co., N. Bk. Com., and N. City, N. Y.; Merch. N., Bos.
Island Pond 1837 Essex C19	Island Pond Nat. Bank ‡'90 58-104	L. A. Cobb	J. S. Sweeney	D. A. Elliott		75,000	46,980	768,190	110,071	951,470	48,780	Com'l N., Bos.
Jamaica 566 Windham O10	Jamaica Savings Bank §'73 58-105	J. A. Muzzy	Geo. W. Briggs	J. S. Robinson, *Sec. and Tr.*			78,780	587,940	1,030	665,370	2,380	Vt. N., Peo. N., and Brattleboro Tr. Co., Brattleboro.
Johnson 681 Lamoille D11	Sterling Trust Co. ●‡$'16 58-129	C. N. Farrington	H. C. Parker	B. A. Thomas, *Tr.*		25,000	20,640	383,220	11,200	428,950	11,110	N. City, N. Y.; 1st N., Bos.
Ludlow 1732 Windsor M11	Ludlow Sav. Bk. & Tr. Co. ●‡$'93 58-106	W. W. Stickney	J. C. Coolidge	Daniel Edwards, *Tr.*		50,000	85,180	995,540		1,066,700	64,020	Met. Tr. Co., N. Y.; 1st N., Bos.
Lyndonville 1878 Caledonia E18	Lyndonville National Bk. ‡'84 58-86	H. E. Folsom	H. W. Lyster	W. E. Riley		75,000	89,150	384,050	77,840	544,160	81,890	N. City, N. Y.; N. Shawmut, Bos.
" ------ "	Lyndon Savings Bank ‡$'85 58-87	G. M. Campbell	E. A. Darling	I. S. Pearl, *Tr.*			145,000	1,211,000		1,340,440	50,000	Lyndonville N., Lyndonville.
Manchester Center 423 Bent'n O7	Factory Point Nat. Bank ●‡'83 58-107	E. L. Wyman	W. H. Roberts	W. H. Roberts	A. J. Hicks	75,000	45,000	330,000		390,000	60,000	N. City, N. Y.; N. Com'l Bk. & Tr. Co., Alb.
▲**Middlebury** 1993 Addison H6	Addison County Trust Co. 58-130 Inc. †●‡$'19	John E. Weeks	F. W. Tuttle Allan Calhoun	P. S. Ufford, *Tr. and Sec.*	W. A. Brileya, *A. Tr.*	50,000	21,550	658,510		670,010	60,050	Chem. N., N. Y.; 1st N., Bos.; N. Bk. of Middlebury, Middlebury.
" ------ "	Nat'l Bk. of Middlebury '32 58-108	C. E. Pinney	J. A. Fletcher	R. F. Pinney	P. J. Hincks	200,000	115,880	457,690	200,000	894,200	79,360	N. Park and Chem. N., N. Y.; N. Com'l Bk. & Tr. Co., Alb.; 1st N., Bos.
Milton 2000 Chittenden E6	Franklin County Savings Bk. & Trust Co. 58-132 §'22			H. H. Beeman, *Mgr.*		(*Branch of St. Albans, Vt.*)						
Montpelier 7125 Washington G12	Capital Sav. Bk. & Tr. Co. 58-45 ‡$'91	G. L. Blanchard	Edward H. Deavitt H. J. Volholm	Frank N. Smith, *Sec. and Tr.*	E. H. Sherburn, *A. Tr.*	100,000	186,840	2,568,790		2,747,140	127,530	Mech. & Metals N., N.Y.; Comw. Tr. Co., Bos.
" ------ "	FIRST NATIONAL BANK †●‡'65 58-43	F. M. Corry	F. A. Dwinell	A. G. Eaton	R. R. Edson	100,000	43,280	1,758,370	108,490	1,713,920	296,230	Han. N., N. Y.; 1st N., Chi. and Bos.
" ------ "	MONTPELIER NATIONAL BANK 58-42 ●‡'24	{JAMES M. BOUTWELL Send us your M Equipped to ha	A. D. FARWELL ontpelier collecti ndle all matters e	L. H. BIXBY ons. Prompt ser ntrusted to us.	H. L. FARWELL vice. Reasonable	150,000 charges	115,560	1,518,610	258,140	1,913,530	128,780	Chase N., N. Y.; 1st N., Bos.; N. Y. State N., Alb.
" ------ "	MONTPELIER SAVINGS BANK & TRUST COMPANY 58-44 †●‡$'71	Chas. F. Lowe	Wm. W. Brock	Wm. S. Smith, *Tr.*	H. G. Woodruff, *Sec.* J. A. Averill, *A. Tr.*	100,000	222,570	4,223,970	591,740	4,859,120	279,160	Han. N., N. Y.; 4th-Atlantic N., Bos.; N. Y. State N., Alb.; Quarry Sav. Bk. & Tr. Co., Barre.
Morrisville 1707 Lamoille D12	Union Sav. Bk. & Tr. Co. ●‡$'91 58-110	C. H. Stearns	H. A. Slayton	W. M. Sargent, *Tr.*		51,000	172,160	1,778,730	40,000	1,951,230	90,670	Chase N., N. Y.; Int'l Tr. Co., Bos.; N. Com'l Bk. & Tr. Co., Alb.
▲**Newfane** 122 Windham P11	Windham County Sav. Bank 58-111 $'54	P. H. Rutter	G. B. Williams	F. A. DeWitt, *Tr.*	A. G. Warren, *A. Tr.*		24,730	393,430		394,980	23,170	Vt. N., Brattleboro, Vt.

ESTABLISHED 1871
ASSOCIATED WITH GUARANTY TRUST COMPANY
MAXWELL INVESTMENT COMPANY, KANSAS CITY, MISSOURI
FARM MORTGAGE BANKERS

Digitized for FRASER
https://fraser.stlouisfed.org
Federal Reserve Bank of St. Louis

Town and County. ▲County Seats. Entire State in No.1 Fed. Res. Dist.	Name of Bank. •Mem. A. B. A. ‡Mem. State B. Ass'n. ◆M. Fed. Res. §State Bank. †Priv. [Estab. T-Trust Powers.	President.	Vice-President.	Cashier.	Ass't Cashier.	Liabilities. Paid-up Capital	Surplus and Profits	Deposits	Miscellaneous	Resources. Loans & Disc'ts, Bonds, Securities	Cash & Exchanges, Due from Banks	Principal Correspondents.
▲Newport 4976 Orleans B16	National Bank of Newport 58-67 •‡'75	J. E. McCarten	H. C. Cleveland	E. L. Brown		$ 100,000	$ 85,000	$ 1,300,000		$ 1,340,000	$ 125,000	Irving N., N. Y.; 4th-Atlantic N. and N. Shawmut, Bos.; N. Y. State N., Alb.
" "	Orleans Trust Company 58-68 •‡$'91	J. W. Redmond	J. R. Kirkpatrick	F. S. Tinkham, *Tr.*	A. J. Seguin, *A. Tr.*	50,000	95,850	1,432,820	$ 107,300	1,604,570	81,410	N. City, N. Y.; 4th-Atlantic N., Bos.; Royal Bk. of Canada, Rock Isl., Que.
N. Bennington 818 Bennington Q5	First National Bank 58-112 •‡'64	H. P. McCullough		R. A. Jones		150,000	115,790	769,970	148,000	1,097,080	86,680	Bk. of N. Y. N. B. A., N. Y.; N. Y. State N., Alb.
Northfield 1916 Washington H11	Northfield National Bank 58-72 ‡'66	C. A. Edgerton	C. A. Plumley A. B. Edgerton	H. R. Aldrich		50,000	30,150	241,710	41,640	350,950	12,550	N. Bk. Com., N. Y.; 1st N., Bos.
" "	Northfield Savings Bk. 58-71 •§'67	Frank Plumley	J. L. Moseley	H. C. Cady, *Tr.*		———	175,940	1,435,280		1,569,800	41,430	Equitable Tr. Co., N. Y.; Am. Tr. Co., Bos.; Northfield N., Northfield.
" "	Northfield Trust Co. 58-73 •‡$'09	W. B. Mayo	F. J. Davis	W. C. Middlebrook, *Sec. and Tr.*		50,000	10,500	406,000		447,000	27,000	1st N., Bos.; N. Y. State N., Alb.
North Troy 1072 Orleans A14	Valley Sav. Bank & Trust Co. 58-127 †•‡$'13	H. H. Lewis	M. J. Blair	J. G. Allen, *Sec. and Tr.*		25,000	30,000	326,000		381,000	22,000	4th-Atlantic N., Bos.; Canadian Bk. of Com., Mansonville, Que.
Orleans 1358 Orleans C16	Central Sav. Bk. & Tr. Co. 58-113 •§'05	J. G. Turnbull	C. D. French	R. A. Bean, *Tr.*	W. J. Hughes, *A. Tr.*	25,000	92,090	1,001,270	38,120	1,109,380	47,100	N. Park, N. Y.; 4th-Atlantic N., Bos.
Orwell 942 Addison J5	First National Bank 58-114 •‡'33	W. B. French	E. E. Young	D. L. Wells		50,000	20,000	135,000	70,000	263,000	12,000	Chem. N., N.Y.
Poultney 1371 Rutland L6	Citizens National Bank 58-70 †•‡'10	T. D. Southworth	E. R. Norton Geo. H. Ripley	G. H. Norton	A. E. Horton	50,000	17,000	572,900		676,370	30,050	Irving N., N. Y.; N. Com'l Bk. & Tr. Co., Alb.; N. Shawmut, Bos.
" "	First National Bank 58-69 •‡'81	Henry Spallholz	R. N. Goodspeed	L. R. Runkle	J. E. Holmes	50,000	30,000	633,000		720,000	65,000	Han. N., N. Y.; Mnfrs. N., Troy, N. Y.
Proctor 2692 Rutland K7	Proctor Trust Company 58-115 •‡$'91	Redfield Proctor	G. H. Boyce	B. Williams, *Sec.*	E. A. Boyce, *Tr.* M. Fischer, *A. Tr.*	100,000	122,820	1,442,860	113,450	1,673,730	105,400	Empire Tr. Co., N. Y.; State Bk. of Chi., Chi.; Merch. N., Bos.;
Proctorsville 564 Windsor M12	Nat. Black River Bank 58-116 •‡'45	H. L. Drugg	C. H. Howard	C. W. Whitcomb	G. H. Parker	50,000	22,120	206,890	19,100	266,080	32,040	N. Park, N. Y.; N. Shawmut, Bos.
Randolph 1819 Orange I11	Randolph National Bank 58-117 •‡'75	J. W. Rowell	O. B. Copeland	O. B. Copeland	F. O. Copeland	75,000	34,720	680,000		663,000	92,000	1st N., Bos.; N. Com'l Bk. & Tr. Co., Alb.
Richford 1995 Franklin A11	Richford National Bank 58-131 •‡'20	G. S. Clark	C. M. Boright	C. W. MacDonald		50,000	13,200	181,070	50,000	239,540	54,720	N. Shawmut, Bos.
" "	Richford Sav. Bk. & Tr. Co. 58-118 •‡$'75	H. C. Comings	H. A. Pond	S. Carl Carpenter, *Sec. and Tr.*		50,000	105,670	1,277,730		1,396,570	93,410	4th-Atlantic N., Bos.
▲Rutland 14,954 Rutland L8	**BAXTER NATIONAL BANK** 58-17 †•‡'70	C. B. Hinsman	W. R. Kinsman	F. C. Spencer		100,000	85,000	450,000	100,000	595,000	140,000	Han. N., N. Y.; N. Shawmut, Bos.; N. Y. State N., Alb.
" "	Clement National Bank 58-20 •‡'83	H. G. Smith	M. S. Sawyer	C. H. Harrison	E. P. Shaw	100,000	225,000	2,300,000		2,200,000	425,000	N. City, N. Y.; 4th-Atlantic N., Bos.; Bk of Toronto, Montreal, Que.
"	Killington National Bank 58-22 •‡'83	E. P. Gilson	S. M. Willson	A. C. Hughes	A. Stewart	100,000	115,000	300,000		573,000	76,000	Han. N., N. Y.; 1st N., Bos.; N. Y. State N., Alb.
"	Marble Savings Bank 58-19 •§'83	C. M. Smith	Chas. E. Ross	L. H. Baldwin, *Tr.*	E. S. Wright, *A. Tr.*	———	401,910	3,313,040		3,463,080	251,870	Empire Tr. Co., N. Y.; Rutland Co. N., Rutland; 1st N., Bos.
" "	**RUTLAND COUNTY NAT'L BK.** 58-16 •‡'64	HENRY F. FIELD—Oldest National Bank in Rutland. Established 1864. Special attention to collections and reasonable charges.	EUGENE McINTYRE—Bank in Rutland on to collections in city and country. Prompt service and	R. D. SMITH nd.		100,000	82,270	1,070,250		1,032,230	94,870	Imp. & Tra. N., N. Y.; N. Y. State N., Alb.; 1st N., Bos.
" "	Rutland Savings Bank 58-15 •‡$'50	H. O. Carpenter	F. H. Farrington	C. A. Simpson, *Tr. and Sec.*	L. E. Campbell, *A. Tr.*	———	916,540	7,957,220	27,530	8,494,920	406,360	N. Park, N. Y.; N. Shawmut, Bos.
" "	Rutland Trust Co. 58-21 ‡$'83	G. T. Chaffee	W. D. Hulett	A. C. Hughes, *Tr.*	N. K. Chaffee, *Sec.* A. Stewart, *A. Tr.*	50,000	165,000	2,425,000		2,690,000	32,110	Killington N., Rutland.
" "	State Trust Co. 58-18 §'81	P. W. Clement	H. G. Smith	C. H. Harrison		25,000	26,000			50,000	1,000	Clement N., Rutland.

ESTABLISHED 1871
ASSOCIATED WITH GUARANTY TRUST COMPANY
MAXWELL INVESTMENT COMPANY, KANSAS CITY, MISSOURI
FARM MORTGAGE BANKERS

Number under Name of Bank is the New Transit Number given to each bank in U. S. exclusively by The Rand-McNally Bankers' Directory, under the authority of The American Bankers Ass'n.

VERMONT—Continued

Non-Bank Towns with Nearest Banking Point (Indexed Acces.), Lawyers, Laws (indexed) in back of this volume. For Interest Rates, Holidays, etc., see Laws.

Town and County. ▲County Seats. Entire State in No. 1 Fed. Res. Dist.	Name of Bank. •Mem. A. B. A. §State †Priv. ‡Mem. State B. Ass'n. [Estab. ◆M. Fed. Res. T-Trust Powers.	President.	Vice-President.	Cashier.	Ass't Cashier.	Liabilities. Paid-up Capital	Surplus and Profits	Deposits	Miscellaneous	Resources. Loans & Dis. Bonds, Securities	Cash & Exchange, Due from Banks	Principal Correspondents.
Springfield ...5283 Windsor N13	**FIRST NATIONAL BANK** T•‡'63 58-64	F. G. Field	E. J. Fullam	G. A. Waite	H. V. Towsley	$ 200,000	$ 80,000	$ 700,000		$1 088 000	$ 38,000	Old Colony Tr. Co. and Merch. N., Bos.
" "	Springfield Savings Bank‡§'53 58-63	A. C. Bowman	R. S. Herrick	M. E. Stearns, *Tr.*	A. D. Baker, *A. Tr.*		346,970	2,692,930		3,135,600	82,000	N. Shawmut and Merch. N., Bos.; 1st N., Springfield.
▲**St. Albans** ...7588 Franklin C7	**FRANKLIN CO. SAV. BANK & TR. CO.** ...58-57 T‡'99	C. E. SCHOFF **Special attenti** *Please send 15c*	J. B. WILLSON **on given Bill of La** *with each sight dr*	AARON WESSON **ding drafts, Cash** *aft for presentatio*	S. E. THORP **and Time Items.** *n and 25c for Cred*	50,000 *it Repor*	130,100 **"HONO** *ts.*	2,400,010 **R BOL**	 **L BAN**	2,200,000 **K."**	380,100	N. Y. Tr. Co., N. Y.; 1st N., Bos.; Franklin N., Phil.; N. Com'l Bk. & Tr. Co., Alb.
" "	Peoples Trust Co. ...§'87 58-56	E. C. Smith	John Branch, Sr.	John Branch, Jr., *Tr.*	C. D. Watson, *Sec.*	50,000	188,120	1,272,720		1,449,700	40,360	Sherman N., N. Y.; 1st N., Bos.
" "	**WELDEN NATIONAL BANK** 58-55 T•‡'86	J. GREGORY SMITH E. C. SMITH, *Ch. of Bd.*	E. A. CHITTENDEN S. E. ROYCE	B. R. CORLISS	H. P. LEDDEN	100,000	80,000	1,800,000		2,000,000	330,000	Irving N., N. Y.; N. Shawmut, Bos.; N. Y. State N., Alb.
▲**St. Johnsbury** Caledonia E18 7164	Citizens Sav. Bk. & Tr. Co. 58-39 •‡§'87	G. E. Woods	H. N. Stevens F. D. Gilman	W. J. Farr, *Tr.*		200,000	360,750	4,809,200	$ 554,300	5,576,910	347,350	Chase N., N. Y.; N. Shawmut, Bos.; 1st N., Concord, N. H.
" "	First National Bank ...‡'64 58-37	J. C. Clark	Charles H. Stevens	Homer E. Smith		200,000	58,430	383,430		727,620	110,210	N. Shawmut, Bos.
" "	Merchants National Bank 58-38 •'75	Elmore T. Ide	Harry Blodgett C. W. Ruiter	J. F. Puffer		150,000	110,000	1,124,000		1,265,000	105,000	N. City, N. Y.; N. Shawmut, Bos.
" "	Passumpsic Savings Bk. •‡§'52 58-36	A. B. Noyes	P. F. Hazen	R. C. Baker, *Sec. and Tr.*			496,120	4,021,850	83,660	4,494,730	106,900	N. Park, N. Y.; 1st N. and N. Shawmut, Bos.; 1st N., St. Johnsbury.
Swanton ...1371 Franklin B6	Swanton Sav. Bk. & Tr. Co. 58-119 ‡§'04	C. E. Allen	M. W. Barney	F. W. French, *Tr.*		50,000	70,000	750,000		890,000	30,000	N. City, N. Y.; Merch. N., Bos.
Vergennes ...1609 Addison G5	Nat'l Bk. of Vergennes •‡'26 58-120	O. H. Sherman	W. H. Dean	E. W. Graves		150,000	90,000	356,800		688,020	107,660	N. City, N. Y.; 1st N., Bos.
Waterbury ...1515 Washington F11	Waterbury Sav. Bk. & Tr. Co. 58-124 •‡§'54	W. P. Dillingham	C. C. Graves	W. B. Clark, *Tr.*	E. E. Joslyn, *A. Tr.*	50,000	50,000	1,040,720	111,910	1,212,220	40,410	N. City, N. Y.; 1st N., Bos.; N. Y. State N., Alb.
Wells River ...800 Orange H17	Nat'l Bank of Newbury •‡'32 58-92	E. Betram Pike	S. E. Clark	Nelson Bailey	S. W. Mann	300,000	180,000	260,000		627,270	55,000	Am. Ex. N., N. Y.; N. Shawmut, Bos.
" "	Wells River Savings Bk. •‡§'92 58-93	J. F. George	John Thomas	Samuel Hutchins, *Tr.*			136,510	1,297,200		1,283,920	108,220	1st N., Bos.
West Rutland 3391 Rutland L7	West Rutland Trust Co. •§'05 58-122	G. C. Robinson	R. L. Richmond	L. H. Lavalley, *Tr.* F. L. Jones, *A. Tr.*	W. A. Thrall, *Sec.*	25,000	56,870	691,210	10,000	771,640	11,500	Rutland Co. N., Rutland; 1st N., Bos.
White River Jct. Windsor K15 2500	First National Bank ...•‡'86 58-80	L. D. Wheeler	A. C. Whitham	C. L. Le Bourveau	E. J. Eaton	100,000	80,900	1,121,310	132,000	1,277,520	156,680	Irving N., N. Y.; N. Shawmut and 1st N., Bos.
" "	**HARTFORD SAV. BANK & TR. CO.** 58-82 •‡§'14	F. L. DAVIS **Bills of lading d** **Prompt Service** **We want your** **Please send 25c**	JAS. F. DEWEY **rafts a specialty.** **on all drafts. R** **White River Jun** **for each request**	J. D. BACON, *Sec. and Tr.* **easonable Charge** **ction business.** **for credit Report.**	 **s.**	50,000	2,440	914,920		847,810	180,950	Empire Tr. Co., N. Y.; N. Shawmut and 1st N., Bos.
" "	Inter-State Trust Co. •‡§'12 58-125	H. J. Miller	L. D. Wheeler	Chas. Le Bourveau, *Sec. and Tr.*		25,000	39,890	1,546,390	26,950	1,450,210	188,020	1st N., White River Jct.
Wilmington ...617 Windham Q9	Wilmington Savings Bk. •‡§'53 58-123	T. D. Goodell	F. H. Fitch	D. O. Butterfield, *Tr.*	P. J. Fitch, *A. Tr.*		148,210	1,564,050		1,598,190	114,070	Chase N., N. Y.; Brattleboro Tr. Co., Brattleboro; N. Shawmut, Bos.
Windsor ...4061 Windsor M14	State National Bank ...T•'05 58-84	F. S. Hale	Frank W. True	W. J. Saxie		50,000	26,000	700,000		655,000	80,000	1st N., Bos.; N. Y. State N., Alb.
" "	Windsor County Tr. Co. ...§'07 58-85	S. N. Gage	H. C. Daniels	A. B. McClary		25,000	72,500	904,340	56,750	1,026,060	56,750	Am. Tr. Co., Bos.; 1st N., Concord, N. H.
" "	Windsor Savings Bank ...•§'60 58-83	C. H. Fitch		H. P. McClary, *Tr.*			153,390	1,378,580		189,600	1,342,370	Bks. Tr. Co., N. Y.
Winooski ...4932 Chittenden E6	Champlain Trust Co. ...•‡§'07 58-66	P. E. McSweeney	Henry Conlin	M. D. McMahon, *Tr.*	M. F. McGettrick, *A. Tr.*	40,000	25,000	650,000		600,000	50,000	N. Park, N. Y.; Merch. N., Bos.; Chittenden Co. Tr. Co., Burlington; Home Bk. of Canada, Montreal, Que.
" "	Winooski Savings Bk. •‡§'69 58-65	Emory C. Mower		H. E. Gray, *Tr.*			398,000	3,580,630	12,060	3,916,690	74,000	N. Park, N. Y.; Howard N., Burlington; N. Shawmut, Bos.; N. Com'l Bk. & Tr. Co., Alb.
▲**Woodstock** ...1252 Windsor L13	Ottauquechee Savings Bank 58-78 •‡§'47	C. F. Chapman	W. S. Hewitt	S. M. Montague, *Sec. and Tr.*			336,430	2,989,860		3,233,320	92,970	Guaranty Tr. Co., N. Y.; Old Colony Tr. Co., Bos.
" "	Woodstock National Bk. •‡'65 58-79	W. S. Dewey	H. C. Cushing	Helen H. Saul		150,000	81.670	319,620		479,910	44,860	Am. Ex. N., N. Y.; 1st N., Bos.

ESTABLISHED 1871
ASSOCIATED WITH GUARANTY TRUST COMPANY
MAXWELL INVESTMENT COMPANY, KANSAS CITY, MISSOURI
FARM MORTGAGE BANKERS

Digitized by https://... Federal Reserve Bank of St. Louis

State and City Bank and Trust Co.

RICHMOND, VIRGINIA

"The Gateway of the South"

Send us your Fifth District items. Special attention is given bill-of-lading drafts.

We have direct connections with every banking point in the Carolinas and Virginia.

Capital, Surplus and Profits

$2,520,000

OFFICERS

WM. H. PALMER, Chairman of Board

JULIEN H. HILL	*President*	*S. YOUNG TYREE*	*Asst. Cashier*
R. E. CUNNINGHAM	*Vice-President*	*LAWSON H. COOKE*	*Asst. Cashier*
WM. S. RYLAND	*Vice-President*	*C. B. FLEET, JR.*	*Asst. Cashier*
H. H. AUGUSTINE,	*Vice-President*	*STUART W. PHILLIPS*	*Asst. Cashier*
WALTER S. ROBERTSON,	*Vice-President*	*W. J. WHITEHURST*	*Asst. Cashier*
B. FRANK DEW	*Vice-President*	*E. E. WILSON*	*Asst. Cashier*
JESSE F. WOOD	*Vice-Pres.-Cashier*	*JOS. M. HURT, JR.*	*Trust Officer*

EDWIN F. DIGGS, Auditor

Strictly A Commercial Bank

Va.

Digitized for FRASER
https://fraser.stlouisfed.org
Federal Reserve Bank of St. Louis

MATHENY, DIXON, COLE & COMPANY

MUNICIPAL BONDS AND FARM MORTGAGES

SPRINGFIELD, ILL.

We Specialize in First Mortgage Farm Loans in Illinois

Vermont

INDEX To COUNTIES.

Addison ..... I 7
Bennington .. P 7
Caledonia .. E 17
Chittenden .. E 7
Essex ..... C 21
Franklin ..... B 9
Grand Isle .. C 5
Lamoille .... D 11
Orange ..... I 14
Orleans ..... C 15
Rutland ..... L 7
Washington . G 12
Windham .. P 10
Windsor ..... L 12

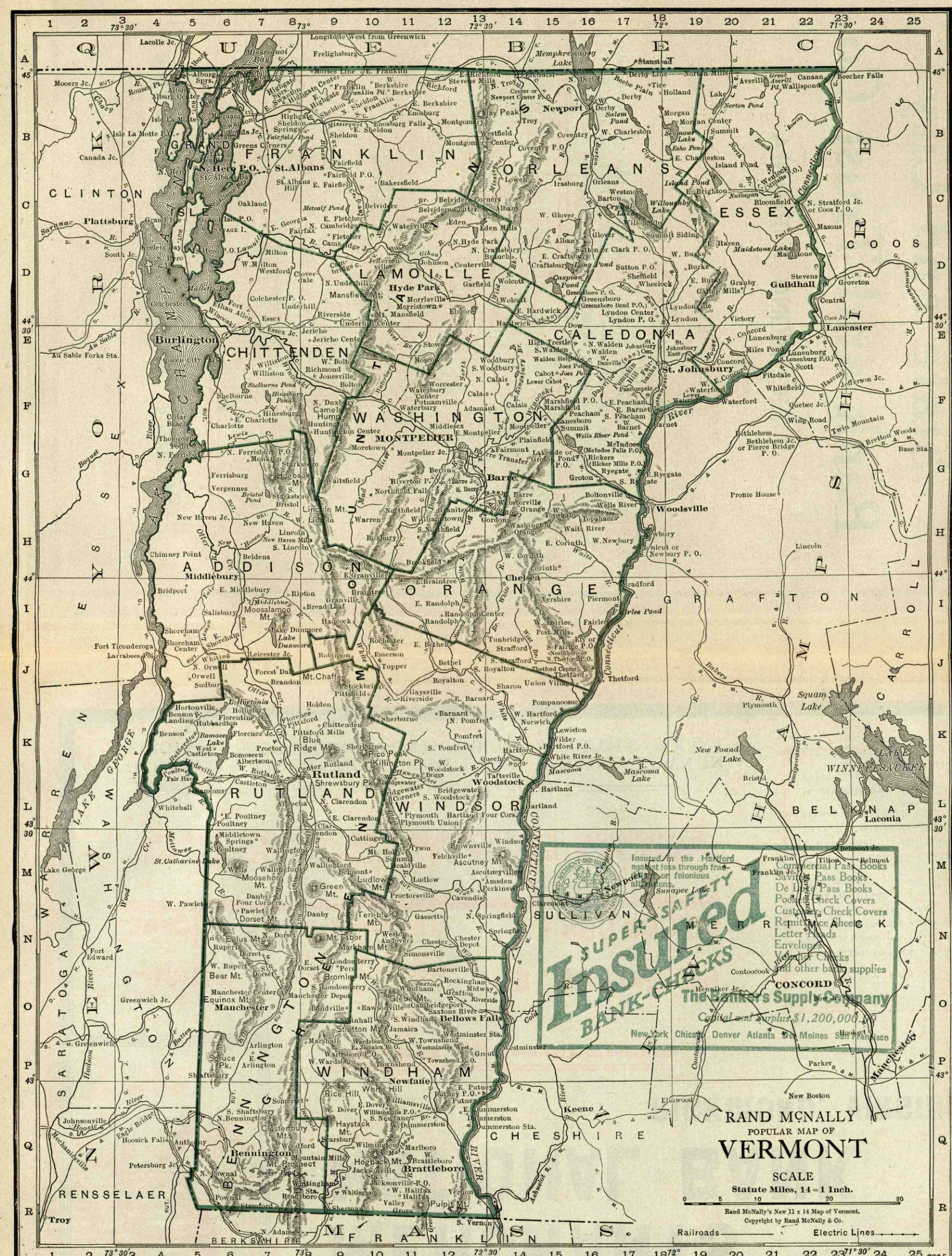
Longitude West from Greenwich
Q U E B E C
Lacolle Jc.
Frelighsburg
Memphremagog Lake
Stanstead
Derby Line
Beecher Falls
Canaan
Averill
Norton Mills
Tice
Holland
Derby
Newport
Jay Peak
Troy
Coventry
Westfield
Montgomery
Montgomery Center
Lake Memphremagog
Norton Pond
Salem Pond
Morgan
Morgan Center
Summit
W. Charleston
Seymour Lake
Echo Pond
E. Charleston
Island Pond
Brighton
Bloomfield
N. Stratford Jc. or Coos P. O.
ESSEX
COOS
GRAND ISLE
FRANKLIN
NORTHEAST KINGDOM
ORLEANS
LAMOILLE
CALEDONIA
CHITTENDEN
WASHINGTON
WINDSOR
RUTLAND
ADDISON
ORANGE
WINDHAM
BENNINGTON
WINDHAM
SULLIVAN
CHESHIRE
GRAFTON
BELKNAP
MERRIMACK
Lake Champlain
Lake George
Lake Memphremagog
Connecticut River
Hudson River
Green Mountains
White Mountains
Lake Champlain
Canada Jc.
Alburgh Sprs.
Mooers Jc.
Rouses Pt.
Isle La Motte
Isle La Motte P.O.
Grand Isle
Grand Isle P.O.
South Hero
Hero P.O.
St. Albans
St. Albans Hill
Fairfield
Fairfield P.O.
E. Fairfield
Bakersfield
Sheldon
Sheldon Springs
Enosburg Falls
Montgomery
Highgate Springs
Highgate Center
Franklin
Berkshire
Richford
Stevens Mills
N. Troy
Center or Newport Center P.O.
Plattsburg
Oakland
Belvidere
Belvidere Corners
Belvidere Center
Albany
Eden
Eden Mills
Lowell
Irasburg
Orleans
Westmore
Barton
Crystal Lake
Willoughby Lake
Willoughby
Glover
W. Glover
S. Albany
Sutton or Clark P. O.
Sutton P.O.
Craftsbury
E. Craftsbury
Craftsbury Common
Long Pond
Caspian Pond
Greensboro P. O.
Greensboro (Greensboro Bend P.O.)
Sheffield
Wheelock
E. Burke
Burke
W. Burke
Gallup Mills
Granby
Stevens
Guildhall
Groveton
Maidstone Lake
Maidstone
Masons
Fairfax
E. Georgia
N. Cambridge
E. Fletcher
Fletcher
Cambridge
Jeffersonville
Johnson
Centerville
N. Craftsbury
Branch
N. Hyde Park
Hyde Park
Morrisville
Morristown
Elmore
Lamoille
Milton
W. Milton
Westford
Cloverdale
N. Underhill
Underhill
Mansfield Mt.
Mt. Mansfield
Garfield
Wolcott
Hardwick
Lyndon Center
Lyndon P. O.
Lyndon
Lyndonville
Victory
Central
Lancaster
Coos Jc.
Colchester
Colchester P. O.
Underhill Center
Riverside
Essex
Essex Jc.
Jericho
Jericho Center
Burlington
Au Sable
Au Sable Forks Sta.
Queen City Park
Williston
W. Bolton
Richmond
Jonesville
Bolton
Stowe
Moscow
Woodbury
S. Woodbury
N. Calais
Worcester
Waterbury Center
Putnamville
Waterbury
Adamant
Calais
E. Calais
Marshfield P.O.
Marshfield
Peacham
E. Peacham
S. Peacham
E. Barnet
Barnet
Summit
Lanesboro
Middlesex
N. Montpelier
E. Montpelier
Montpelier
Montpelier Jc.
Plainfield
Fairmont
Lakeside or Groton Pond P.O.
Rickers (Ricker Mills P.O.)
McIndoes (McIndoes Falls P.O.)
Ryegate
E. Ryegate
S. Ryegate
Groton
Barre
Barre Jc.
S. Barre
E. Barre
Websterville
Orange
Northfield
Northfield Falls
Riverton P.O.
Berlin
Waitsfield
Moretown
Bristol
Starksboro
Vergennes
Ferrisburg
Monkton
N. Ferrisburg P.O.
N. Ferrisburg
Charlotte
E. Charlotte
Hinesburg
Shelburne
Shelburne Pond
Hinesburg Pond
Cedar Beach
Thompson's Point
Lewis Cr.
La Platte River
Huntington
Huntington Center
Camels Hump
Duxbury
N. Duxbury
Waterbury
Middlesex
Montpelier
Plainfield
Marshfield
Peacham
Barnet
Wells River Pond
Wells River
Boltonville
Woodsville
Topsham
Waits River
Newbury
W. Newbury
Lincoln
Bethlehem
Bethlehem Jc. or Pierce Bridge P. O.
Twin Mountain
Bretton Woods
Base Sta.
Quebec Jc.
Wing Road
Whitefield
Jefferson Jc.
Fitzdale
Scott
Lunenburg
Lunenburg (S. Lunenburg P.O.)
Miles Pond
N. Concord
Concord
W. Concord
Waterford
Passumpsic
Pumpkin Hill
Fairbanks
Hazens
Waterford
Lyndon
Lyndon Jc.
Lyndonville
Victory
Concord
Lunenburg
Lancaster
Coos Jc.
Groveton
Stevens
Guildhall
Gallup Mills
Granby
Burke
E. Burke
Wheelock
Sheffield
Sutton P.O.
Sutton or Clark P. O.
Craftsbury
E. Craftsbury
Craftsbury Common
Long Pond
Caspian Pond
Greensboro P. O.
Greensboro (Greensboro Bend P.O.)
Lyndon Center
Lyndon P. O.
Hardwick
E. Hardwick
Wolcott
Garfield
Hyde Park
Morrisville
Morristown
Elmore
Lamoille
Milton
W. Milton
Westford
Cloverdale
N. Underhill
Underhill
Mansfield Mt.
Mt. Mansfield

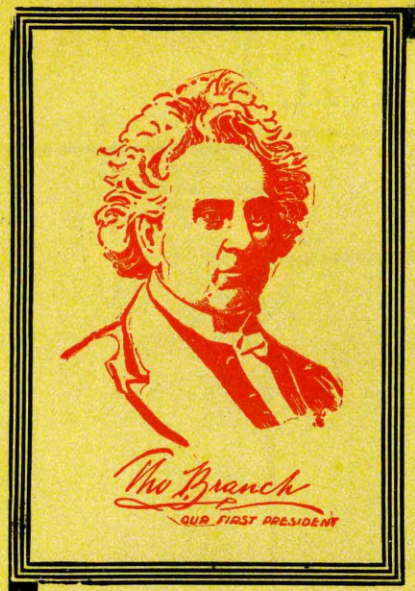

ESTABLISHED 1870

MERCHANTS NATIONAL BANK

RICHMOND, VIRGINIA

UNITED STATES, STATE, and CITY DEPOSITORY

Capital - - - - - - - $ 400,000.00

Surplus and Profits - - 1,800,000.00

UNEXCELLED FACILITIES FOR ACCOUNTS OF BANKING INSTITUTIONS, CORPORATIONS AND INDIVIDUALS

Send Us Your Collections

HAS DIRECT CONNECTIONS WITH EVERY BANKING TOWN IN VIRGINIA, WEST VIRGINIA, NORTH CAROLINA, SOUTH CAROLINA

OFFICERS

JOHN KERR BRANCH - Pres.
THOS. B. McADAMS Vice-Pres.
JOHN A. BRANCH - Vice-Pres.
W. F. AUGUSTINE - Vice-Pres.
G. JETER JONES - Vice-Pres.
M. C. BRANCH - - Vice-Pres.
JOHN C. WHITE, Vice-Pres. and Cashier
L. B. THOMAS - - Asst. Cash.
OLIVER C. WHITE Asst. Cash.
HARRY P. GILLESPIE - - - - - - - Asst. Cash.
H. HITER HARRIS Asst. Cash.
FITZHUGH C. LAFFERTY, Asst. Cashier

Digitized for FRASER
https://fraser.stlouisfed.org
Federal Reserve Bank of St. Louis

Town and County. ▲County Seats. Entire State in No. 5 Fed. Res. Dist.	Name of Bank. •Mem. A. B. A. ‡Mem. State B. Ass'n. ◆M. Fed. Res. §State †Priv. [Estab. T-Trust Powers.	President.	Vice-President.	Cashier.	Ass't Cashier.	Liabilities. Paid-up Capital	Surplus and Profits	Deposits	Miscellaneous	Resources. Loans & Disc'ts. Bonds, Securities	Cash & Exchanges, Due from Banks	Principal Correspondents.
▲**Abingdon** ....2532 Washington E8	First National Bank ....T•‡'98 68-208	J. W. Bell	C. Boice R. S. Warren	R. W. Bell, *V. P. and Cash.*		$ 200,000	$ 110,140	$ 884,670	$ 303,480	$1 333 860	$ 164,430	**Seab. N.** and N. Park, **N. Y.**; Lynchburg N., **Lynchburg.**
" ..... "	Peoples National Bank ....‡'07 68-210	J. E. Legard	W. T. McConnell	F. B. McConnell	F. L. Davis	100,000	43,000	550,000		750,000	80,000	N. Bk. Com., N. Y.; **N. Ex.**, Roanoke.
▲**Accomac** .....712 Accomac L23	Thomas W. Blackstone•‡†'99 68-303											**N. City, N. Y.**; **Merch. N.**, Balt.
Alberta .....250 Brunswick P15	Bank of Alberta .....•‡§'13 68-489	M. S. Barrow	J. L. Jones	M. S. Barrow	A. B. Elmore	20,000	10,000	118,000		120,000	18,000	N. Bk. of Petersburg, Petersburg; State & City Bk. & Tr. Co. and Merch. N., Rich.
Alexandria ..18,060 G18	Alexandria Nat'l Bank ..•‡'04 68-109	C. E. Nicol	S. G. Brent J. L. Perry	L. H. Dudley		100,000	20,360	833,370		956,270	139,310	**N. City, N. Y.**; N. Bk. of Balt., **Balt.**; Cont. Tr. Co., Wash., **D. C.**
" ..... "	Burke & Herbert .....•‡†'52 68-106	*(H. R. Burke, Tay*	*lor Burke and A. H*	*erbert, Jr.)*								Bk. of America and Chem. N., **N. Y.**; Merch. N., Balt.; State & City Bk. & Tr. Co., **Rich.**; Drexel & Co., Phil.
" ..... "	**CITIZENS NATIONAL BANK** 68-108 T•‡'70	E. L. DAINGERFIELD **Prompt and** *Please send 25c w*	CARROLL PIERCE U. S. LAMBERT **careful servic** *ith each request for*	U. S. LAMBERT R. M. GREEN, *Ass't.* **e under perso** *Report or Rating.*	*V. P.* **nal direction**	**200,000** **of offi**	**275,080** **cers.**	**1,859,150**	**200,000**	**2,252,320**	**281,900**	**Han. N. and N. City, N. Y.; 1st N., Phil. N., 4th St. N., Corn Ex. N., and Girard N., Phil.; Citiz. N., Balt.; Merch. N., Rich.; Am. N. and Com'l N., Wash., D. C.**
" ..... "	**FIRST NATIONAL BANK** 68-107 T•‡'64	G. L. BOOTHE	M. B. HARLOW	GEORGE E. WARFIELD	A. K. WARFIELD	**200,000**	**396,240**	**2,304,370**		**2,518,280**	**406,780**	**Irving N., N. Y.; Merch. N., Balt.; 1st N., Rich.; Penn. N., Phil.**
		Personal attention to the prompt remittance of items collected.										
Altavista .....1206 Campbell O9	Farmers & Merchants Bank 68-543 •‡§'17	M. A. Martin	A. J. Doss W. G. Lane	Elbert C. Price	C. B. McCutchen	18,800	4,500	100,000	14,000	119,300	18,000	Han. N., N. Y.; Peo. N., Lynchburg, Va.
" ..... "	First National Bank ....•‡'08 68-304	W. O. Smith	W. S. Frazier	J. L. East	R. Robbins	50,000	25,000	400,000		400,000	60,000	1st N., Lynchburg; State & City Bk. & Tr. Co., Rich.
▲**Amelia C. H.** .400 Amelia N14	Amelia County Bank ..•‡§'16 68-520	J. G. Jefferson, Jr.	Edward Eggleston	J. G. Dickerson	M. P. Burke	16,000	11,090	159,740	2,180	179,960	9,060	Am. N., Rich.
" ..... "	Farmers & Merchants Bank 68-305 •‡§'05	R. A. Marshall	T. R. Hardaway	R. D. Hardy	A. M. Evans	30,000	29,050	292,020		316,160	31,070	**Chase N., N. Y.**; **Bk. of** Com. & Tr. and Am. N., Rich.
▲**Amherst** .....559 Amherst M10	**BANK OF AMHERST** 68-263 ..‡§'83	J. E. BOWMAN **Collections and** **FEE IN ADVAN** **Oldest and Lar** **Our Facilities a**	W. K. ALLEN **requests for Cre** **CE:** *Plain Sight D* **gest Bank in Am** **nd Service are at**	A. C. JOYNER **dit Reports MUS** *rafts, 15c; Credit Re* **herst County.** **your disposal.**	**T be accompanie** *ports, 25c.*	20,000 **d by**	22,000	295,000		350,000	35,000	**Chatham & Phenix N., N. Y.**; Drov. & Mech. N., Balt.; State & City Bk. and Tr. Co., Rich.; **Lynchburg N., Lynchburg.**
" ..... "	**FARMERS BANK** 68-264 .....•‡§'10	W. E. SANDIDGE	W. P. MASSIE	W. K. SMILEY	W. W. CAMP	30,000	8,000	280,000		318,000	29,000	Chatham & Phenix N., N. Y.; Am. N., Rich.; 1st N., Lynchburg.
Appalachia ...2036 Wise D5	**FIRST NATIONAL BANK** 68-245 T•‡'09	C. F. BLANTON **15 CENTS sent** **25 CENTS for e** **Largest and Str**	GEO. JENKINS **to us with each** **ach Credit Repor** **ongest Bank in**	W. A. JONES **Sight Draft for p** **t insures prompt,** **Wise County.**	**resentation, and** **personal attenti**	75,000 **on.**	**107,320**	**777,260**		**821,650**	**119,590**	**N. Ex.**, Roanoke.; 1st N., Cin.; Franklin N., Phil.
" ..... "	**PEOPLES BANK** 68-246 .....•‡§'10	S. D. GREEN **15 CENTS sent** **25 CENTS for e**	E. P. DUFFY **to us with each** **ach Credit Repor**	E. B. MOORE **Sight Draft for p** **t insures prompt,**	J. N. DONALDSON **resentation, and** **personal attenti**	25,000 **on.**	5,600	255,000		244,000	41,600	Fifth-Third N., Cin.; Bk. of Bristol and 1st N., Bristol; City N., Knoxville.

CITIZENS BANK, NORFOLK—Collections a Specialty

Number under Name of Bank is the New Transit Number given to each bank in U. S. exclusively by The Rand-McNally Bankers' Directory, under the authority of The American Bankers Ass'n.

VIRGINIA—Continued

Non-Bank Towns with Nearest Banking Point (Indexed Acces.), Lawyers, Laws (Indexed) in back of this volume. For Interest Rates, Holidays, etc., see Laws.

Town and County. ▲County Seats. Entire State in No. 5 Fed. Res. Dist.	Name of Bank. •Mem. A. B. A. §State †Priv. ‡Mem. State B. Ass'n. [Estab. ◆M. Fed. Res. T-Trust Powers.	President.	Vice-President.	Cashier.	Ass't Cashier.	Liabilities. Paid-up Capital	Surplus and Profits	Deposits	Miscellaneous	Resources. Loans & Dis. Bonds, Securities	Cash & Exchanges, Due from Banks	Principal Correspondents.
▲Appomattox 1000 Appomattox N11	Bank of Appomattox 68-306 •‡§'01	H. D. Flood	R. F. Burke	R. L. Burke		$ 20,000	$ 33,000	$ 310,000		$ 300,000	$ 25,000	Chase N., N. Y.; 1st N., Rich. and Lynchburg.
" "	**FARMERS NATIONAL BANK** 68-552 •'18	C. W. HANCOCK	M. C. SMITH	A. R. HARWOOD	J. E. DINWIDDIE	50,000	10,000	268,000		400,000	25,000	Chatham & Phenix N., N. Y.; 1st N., Lynchburg.
		FEE IN ADVANCE: *Sight Drafts,* 15c *minimum;* 25c *minimum charge if paid.* Reliable Credit Reports, 25c. TRY US.										
Arvonia 500 Buckingham N12	*(See Ore Bank)*											
Ashland 1299 Hanover L16	**FIRST NATIONAL BANK** 68-591 •†'20	C. W. SAUNDERS	C. S. LUCK	V. N. VAUGHAN		25,000	2,500	107,810		106,370	19,320	Am. N., Rich.
		Collections and Requests for Credit Reports MUST be accompanied by FEE IN ADVANCE; *Plain Sight Drafts,* 15c; *Credit Reports,* 25c.										
" "	Hanover Bank 68-308 •‡§'03	S. J. Doswell	F. E. Nolting	W. L. Foy	R. H. Dugger	20,000	10,000	307,900		299,080	24,410	Han. N., N. Y.; 1st N., Rich.
Aylett 137 King William M18	Southside Bank 68-643 §'22			Nannie T. Overton		*(Branch of Tappahannock, Va.)*						Union, Rich.
Basic 2212 Augusta K10	Basic City Bank 68-512 §'16	G. H. Hammond	S. H. McGelvey	J. W. Smith		11,800	1,500	40,000		56,810	5,070	N. City, N. Y.; Staunton N., Staunton.
Bassetts 800 Henry Q6	First National Bank 68-309 ‡'07	J. D. Bassett	C. C. Bassett	J. B. Dillon		50,000	11,000	340,000		275,000	60,000	Colonial N., Roanoke; Peo. N., Martinsville
Beaverdam 400 Hanover K15	Beaverdam Bank 68-559 •‡§'19	W. L. Foy	C. B. Hall	V. Q. Clements		10,000	2,500	90,000		100,000	5,500	Han. N., N. Y.; Am N., Rich.
▲Bedford 3243 Bedford N8	**CITIZENS NATIONAL BANK** 68-500 •‡'14	S. S. LAMBETH, JR.	J. A. CLARK R. E. WHITE	R. Q. LOWRY		50,000	40,000	875,000		937,330	121,340	Han. N., N. Y.: 1st N., Rich.; Peo. N., Lynchburg.
		A thoroughly organized Collection Department. Prompt Service. Reasonable Charges. Send us your Bedford business.										
" "	**LYNCHBURG TR. & SAV. BK.** 68-188 •‡§'90	D. A. PAYNE	R. T. WATTS	J. J. SCOTT	W. E. MASON	*(Branch of Lynchburg, Va.)*	157,000	666,330		900,000	110,570	Chatham & Phenix N., N. Y.; Am. N., Rich.; Lynchburg N., Lynchburg.
		Oldest established bank in Bedford County. Special attention given Bill of Lading Drafts, Cash and Time Items. 15c should be sent with each sight Draft for presentation and 25c with each request for report or rating.										
" "	**PEOPLES NATIONAL BANK** 68-189 ‡'01	L. R. GILLS	W. A. FITZPATRICK	W. A. FITZPATRICK	J. M. DANIELS	100,000	85,290	677,410		861,130	117,430	State & City Bk. & Tr. Co., Rich.; 1st N., Lynchburg and Roanoke.
		Careful and prompt attention to collections. LOWEST RATES. Send us your business.										
Belle Haven 311 Accomac M22	Belle Haven Bank, Inc. 68-310 ‡§'06	J. T. B. Hyslop	S. Sydney Kellam W. H. Hyslop	W. G. Emmett	Miss Lottie V. Willis Miss Emily L. Humphreys	17,300	27,500	320,000		300,000	40,000	N. Ex., Balt.; N. Bk. Com., Norfolk.
▲Berryville 1138 Clarke E13	**BANK OF CLARKE COUNTY** 68-251 •‡§'81	W. A. Bradford		Lewis N. Glover	R. W. Levi	40,000	90,000	350,000		500,000	40,000	Chatham & Phenix N., N. Y.; Drov. & Mech. N., Balt.; Merch. N., Rich.
" "	First National Bank 68-252 •‡'04	H. W. Baker	W. T. Lewis	J. T. L. Jones	R. M. Ware	25,000	42,680	350,000	$ 52,750	406,460	38,970	Han. N., N. Y.; N. Bk. of Balt., Balt.; Merch. N., Rich.
Big Island 475 Bedford M8	Bank of Big Island, Inc. 68-482 ‡§'13	M. E. Marcuse	E. L. Marshall	F. L. Mattox		20,000	13,500	132,000		148,520	22,200	Peo. N., Lynchburg; Merch. N., Rich.
Big Stone Gap 3009 Wise D4	First National Bank 68-311 ‡'02	J. B. Wampler	R. T. Irvine	I. C. Taylor		50,000	19,000	299,150		303,680	58,580	Fifth-Third N., Cin.; N. Ex., Roanoke.

STRONGEST BANK IN NEWPORT NEWS—SCHMELZ NATIONAL BANK

Digitized for FRASER
https://fraser.stlouisfed.org
Federal Reserve Bank of St. Louis

Town and County. ▲County Seats Entire State in No. 5 Fed. Res. Dist.	Name of Bank. •Mem. A. B. A. ‡Mem. State B. Ass'n. ◆M. Fed. Res. §State †Priv. [Estab. T-Trust Powers.	President.	Vice-President.	Cashier.	Ass't Cashier.	Liabilities. Paid-up Capital	Surplus and Profits	Deposits	Miscellaneous	Resources. Loans & Disc'ts, Bonds, Securities	Cash & Exchanges, Due from Banks	Principal Correspondents.
Birdsnest 250 Northampton N22	Farmers Bank 68-553 $'19	R. F. Powell	A. J. Nottingham	W. R. Ackworth		$ 10,000						
Blacksburg 1095 Montgomery O4	Farmers & Merchants Bank 68-618 $'21	J. I. Gardner	F. A. Slusser	W. E. Mc Coy	R. J. McAlexander	50,000						
"	**NATIONAL BANK OF BLACKSBURG** 68-812 ‡'91 *(Formerly Bank of Blacksburg)*	ALEX. BLACK J. K. HENDERSON V.P.	C. W. BLACK W. B. ELLETT	J. W. BLAND	J. M. KESSLER, JR.	75,000	$ 26,000	$ 315,00	$ 24,000	$ 395,000	$ 45,000	N. Bk. Com. N. Y.; State & City Bk. & Tr. Co., Rich.; N. Ex., Roanoke.
		15 CENTS sent	to us with each s	ight draft for pr	esentation, and							
		25 CENTS for e	ach credit report	insures prompt,	personal attentio	n.						
		Oldest and Lar	gest Bank in Bla	cksburg.								
Blackstone 1497 Nottoway O14	**CITIZENS BANK & TR CO.** ◆ 68-223 •‡$'73	J. M. HARRIS	H. H. SEAY W. G. EPES	J. A. BOOKER	W. A. CRINKLEY N. L. BEVILLE C. P. JUSTIS	100,000	80,000	510,480		647,000	80,000	Chase N., N. Y.; 1st N. and Plan. N., Rich.; 1st N., Portsmouth.
		Largest Capital	and Surplus of a	ny bank in Notto	way County.							
		Established 187	3. Thoroughly o	rganized collectio	n department.							
		Prompt remitt	ance. Reasonable	rates.								
	FIRST NATIONAL BANK 68-224 •‡'08	Henry Stokes	S. L. Barrow J. A. Sydnor C. C. Tucker	S. L. Barrow	B. T. White A. L. Cobb J. L. Cobb	20,000	70,420	568,000		670,450	71,310	Chatham & Phenix N., N. Y.; Com'l N., Wash., D. C.; Merch. N., Rich.
▲**Bland** 250 Bland O1	**Bank of Bland County** 68-313 •‡$'03	Fulton Kegley	W. A. Newberry	G. W. Buchanan		25,000	15,480	142,730		150,590	27,980	1st N., Rich.
Bloxom 200 Accomac L23	**Accomack Banking Co. Inc.** 68-314 ‡$'06			H. A. Littleton		*(Branch of Parksley, Va.)*						Merch. N., Balt.; N. Bk. Com., Norfolk.
Boone Mill 300 Franklin O6	**Farmers & Merch. Bk.** 68-471 ‡$'12	L. A. Bowman	J. M. Emswiler J. L. Sink	W. H. Naff		10,000	10,600	195,310		201,620	15,480	1st N., Roanoke.
Boons Path 350 Lee E3 *(Rose Hill P O.)*	**First State Bank** 68-315 ‡$'06	M. O. Combs	I. S. Anderson J. D. Morgan	Henry Smith	Florence Bayless Robert Saylor	10,000	19,000	165,750		163,510	28,950	State & City Bk. & Tr. Co., Rich.; 1st N., Bristol.
▲**Bowling Green** Caroline K17 463	Union Bank & Trust Co. 68-316 T•‡$'02 *(Formerly Caroline Co. Bank)*	L. E. Martin	G. P. Lyon	L. R. Dunn	F. H. Borkey	100,000	37,500	617,970	28,570	697,450	86,590	1st N., Rich.; Federal N., Wash., D. C.
Boyce 307 Claake F14	**Boyce State Bank** 68-317 •‡$'08	R. P. Page	R. G. Mitchell	C. VanDeventer		15,000	9,000	90,000		110,000	10,000	N. Bk. of Balt., Balt.
▲**Boydton** 57 Mecklenburg Q12	Farmers Bank ‡$'18	F. C. Bedinger	Irby Turnbull	C. C. Strohecker, Jr.	J. M. Tunstall, Jr.	25,000	9,500	145,000		167,000	12,500	Merch. N., Rich.; Va. N., Petersburg.
	Williams & Goode 68-318 •‡'93	(Thomas F. Goode)				16,000	33,000	261,430		231,630	79,450	Han. N., N. Y.; Merch. N., Balt.; State & City Bk. & Tr. Co., Rich.
Boykins 637 Southampton R17	**Meherrin Valley Bank** 68-273 •‡$'02	J. F. Barham	R. H. Powell	R. F. Marks	H. T. Smith	25,000	26,000	135,000		184,000	18,000	Vaughan & Co., Franklin; Norfolk N., Norfolk; 1st N., Portsmouth.
Branchville 143 ▲Southampton R17	**Bank of Branchville** 68-319 •‡$'10	J. W. Smith	C. B. Vick	L. A. Wood	A. T. Beale	20,000	4,000	67,180		92,660	12,300	Mech. & Metals N., N. Y.; Citiz., Norfolk; 1st N., Portsmouth.
Bridgewater 914 Rockingham I10	**Planters Bank** 68-320 •‡$'08	W. H. Sipe	G. Ed. Miller N. B. Wise	James R. Shipman	S. H. W. Byrd	20,000	21,430	264,480		305,880	30,240	Han. N., N. Y.; N. Ex., Balt.
Bristol 6729 **6 & 5** Wash'gt'n E7	Bank of Bristol 87-82 ‡$'12	H. W. Powers	R. L. Pennington J. P. Young	R. W. Kelly	R. J. Mottern J. D. Ingham	200,000	160,000	1,000,000		1,100,100	250,000	Chase N., N. Y.; Fifth-Third N., Cin.; N. Ex., Roanoke, Va.
	Bristol Savings & Loan Corporation $'22	W. H. Gibson	H. H. Galloway Carl King	H. A. Miller		30,000						
	City Bank 87-692 ‡$'22	W. D. Lyon	J. C. Fuller T. C. Phillips	S. J. Fleenor	L. W. Smith	50,000	400	120,000		70,600	106,000	Dominion N., Bristol.
	Commonwealth State Bank	*(Closed)*										
	DOMINION NATIONAL BANK 87-80 •‡'90	C. S. CARTER	W. H. COX J. N. HUNTSMAN A. E. ANDERSEN	A. P. MOORE	H. W. SPARGUR H. M. BELLAMY	300,000	157,130	1,254,520	383,500	1,830,180	264,970	Han. N. and Chem. N., N. Y.; Fifth-Third N., Cin.; Corn Ex. N., Phil.; Am. N., Nash.
		Save time and g	et service on Coll	ections and Credi	t Reports by send	ing						
		FEE IN ADVAN	CE: *Plain sight d*	*rafts, 15c; Credit*	*Reports, 50c.* TR	Y US.						
		Unsurpassed Fa	cilities for handli	ng your business	in Virginia and	Tenness	ee.					
	***FIRST NATIONAL BANK** 87-79 ‡'68	E. W. KING	JAMES W. LYNN J. H. CALDWELL C. W. WARDEN	W. F. SMITH	IRVIN AARON R. Y. OVERMAN	250,000	250,720	1,831,810		2,423,500	398,360	N. City and Chem. N., N. Y.; Plan. N., Rich.; 1st N., Cin.; Phil. N., Phil.
		LARGEST BAN	K IN BRISTOL.									
		Thoroughly eq	uipped to handle	all banking mat	ters entrusted to	us.						
		Prompt service.	Reasonable cha	rges. Send us yo	ur items.							
	Union Trust Bank 87-83 •‡$'20	S. H. Thompson	J. H. Faucette E. M. Woolsey	J. S. O'Neale C. P. Daniel, *Sec. a*	D. Drinkard *nd Tr.*	500,000	75,000	250,000		650,000	175,000	Chem. N., N. Y.; Union N., Knoxville; Com'l N., High Point; 1st N., Bristol.
	WASHINGTON TR. & SAV. BK. 87-81 T•‡$'06	J. D. MITCHELL H. E. JONES, *Ch. of Bd.*	H. E. JONES J. A. MAHONEY D. T. McKEE	H. A. JONES		100,000	100,000	673,000		773,660	86,970	Han. N., N. Y.; Fifth-Third N., Cin.
		This Bank will r	eceive the Accou	nts and Collectio	ns of Banks, Ban	kers, C	orporati	ons, Fir	ms and			
		Individuals and	will give prompt a	ttention to any B	usiness entrusted	to its c	are.					

CITIZENS BANK, NORFOLK—LARGEST STATE BANK IN VIRGINIA

Town and County. ▲County Seats Entire State in No.5 Fed.Res.Dist.	Name of Bank. •Mem. A. B. A. §State †Priv. ‡Mem. State B. Ass'n. [Estab. ◆M. Fed. Res. T-Trust Powers.	President.	Vice-President.	Cashier.	Ass't Cashier.	Liabilities. Paid-up Capital	Surplus and Profits	Deposits	Miscellaneous	Resources. Loans & Disc'ts. Bonds, Securities	Cash & Exchanges, Due from Banks	Principal Correspondents.
Broadway 412 Rockingham H11	**First National Bank** 68-321 •‡'08	D. H. Zigler	J. E. Beard	J. J. Pennybacker	M. O. Miller	$ 25,000	$ 26,000	$ 250,000		$ 250,000	$ 45,000	1st N., Rich.
Brodnax 235 Brunswick Q14	**Bank of Brodnax** 68-322 ‡$'14	J. R. Temple	J. J. W. Dugger B. D. Pennington	F. M. Newsom, Jr.		15,000	20,500	126,000	$ 15,000	156,000	16,000	Merch. N., Rich.
Brookneal 583 Campbell P10	First National Bank 68-323 •‡'04	T. O. Myers	E. T. Yeaman Jere White	E. T. Yeaman	E. W. Brightwell F. W. Williams	50,000	38,420	373,650	145,900	568,720	39,250	1st N., Lynchburg.
" "	**PEOPLES NATIONAL BANK** 68-632 ‡'21	H. F. WALTHALL -- 15 CENTS sent 25 CENTS for e Brookneal's pro returns on co	J. E. WEBB W. W. AVERETT, JR. to us with each ach credit report gressive new ban llections.	WM. R. DAVIS sight draft for p insures prompt, p k merits your pa	resentation, and ersonal attention tronage. Quick	50,000	800	62,000		54,000	25,000	Peo. N., Lynchburg.
Brownsburg 300 Rockbridge C9	Bank of Brownsburg, Inc. 68-481 ‡$'13	R. L. Patterson	J. R. Brown	H. S. Wade		12,000	11,260	138,810	7,020	150,420	18,680	Rockbridge N. and Peo. N., Lexington; 1st N., Rich.
Buchanan 802 Botetourt M7	Bank of Buchanan 68-255 •‡$'99	C. B. Johnson	E. J. McCulloch	J. C. Dill	J. J. Brewbaker	60,000	84,000	379,000	5,000	427,000	97,000	Chase N., N. Y.; 1st N., Rich.; Peo. N., Lynchburg.
" "	Buchanan National Bk. 68-256 ‡'09	S. L. Heck	Geo. Alphin	U. H. Hyde	J. U. Hyde Rodney Stinnett	60,000	60,420	354,040		476,240	11,140	Am. N., Rich.
Buena Vista 3911 Rockbridge M9	First National Bank 68-173 '95	B. E. Vaughan	W. T. Paxton	V. T. Strickler		50,000	39,840	468,270	12,100	496,450	73,750	Seab. N., N. Y.; 1st N., Rich. and Lexington.
" "	Peoples Bank 68-174 $'06	J. H. Mapp	W. E. Glass	R. L. Whitesel		50,000	20,540	254,400		263,730	54,590	Han. N., N. Y.; Drov. & Mech. N., Balt.; Merch. N., Rich.; Peo. N., Lexington.
Burkeville 514 Nottoway O13	Farmers & Merch. Bank 68-324 •‡$'05	R. S. Beville	J. F. Boswell	W. H. Sheffield	T. A. Redford	20,000	13,990	141,080	35,000	197,120	10,450	Chase N., N. Y.; Am. N., Rich.
Callao 70 Northumberl'd K20	Callao State Bank 68-568 $'19	S. E. Weymouth	C. E. Pearson	A. E. Hatton		10,000	4,600	75,000		70,000	19,000	N. Bk of Balt., Balt.
Cambria 662 Montgomery O4	Cambria Bank ◆ 68-326 ‡$'08	H. B. McDonald	J. W. Mitchell C. A. Crumpacker	M. M. McCoy		30,000	12,630	185,000		198,000	12,000	N. Ex., Roanoke.
Cape Charles 2517 Northampton O22	Cape Charles Bk. Inc. 68-198 •†$1900	R. D. L. Fletcher	G. E. Coulbourn	C. P. King	B. P. Penney, Jr.	60,000	72,000	342,000		468,000	41,000	Irving N., N. Y.; Merch. N., Balt.; Tr. Co. of Norfolk, Norfolk.
" "	Farmers & Merch. Trust Bk. 68-199 •‡$'07	W. B. Wilson	Upshur Wilson A. J. Downes	C. L. Hallett	F. H. Hoffmaster J. H. Burbage	100,000	35,000	950,000		920,000	140,000	1st N., Phil.; Drov. & Mech. N., Balt.; Merch. N., Rich.; N. Bk. Com., Norfolk.
Capeville 150 Northampton O22	Capeville Bank 68-598 ‡$'20	R. F. Powell	G. D. Horner	John Parsons, Jr.		15,000	1,360	39,480		44,740	11,090	N. Bk. Com., Norfolk.
Capron 500 Southampton Q17	Bank of Capron, Inc. 68-327 •‡$'08	J. T. Barham	E. W. Crichton	V. S. Pittman		10,000	27,500	10,000		125,000	15,000	Han. N., N. Y.; 1st N., Portsmouth.
Carson 200 Dinwiddie P16	Bank of Carson, Inc. 68-464 •‡$'11	P. B. Halligan	Timothy Rives N. P. Peebles	H. C. Elmore	S. V. Inge	10,000	21,210	170,080	1,360	185,730	16,920	Plan. N., Rich.
Cartersville 150 Cumberland M13	Cartersville Bank 68-328 ‡$'03			A. F. Moon, Jr.	W. R. Parker	(Branch of State Bank of Columbia, Va.)				Columbia,		Am. N., Rich.
Castlewood 500 Russell D7	Merchants & Farmers Bank 68-329 ‡$'11	R. A. Fletcher	S. M. Porter	G. C. Gose	J. O. Dickinson	20,000	10,000	100,000		100,000	50,000	1st N., Roanoke; Fifth-Third N., Cin.
▲Charlotte Court House 318 Charlotte P11	State Bank of Charlotte County 68-513 •‡$'08					(Branch of Drakes Branch, Va.)						N. Park, N. Y.; Merch. N., Rich.; Va. N., Petersburg.

STRONGEST BANK IN NEWPORT NEWS—SCHMELZ NATIONAL BANK

Digitized for FRASER
https://fraser.stlouisfed.org/
Federal Reserve Bank of St. Louis

Town and County. ▲County Seats. Entire State in No. 5 Fed. Res. Dist.	Name of Bank. •Mem. A. B. A. §State †Priv. ‡Mem. State B. Ass'n. [Estab. ◆M. Fed. Res. T-Trust Powers.	President.	Vice-President.	Cashier.	Ass't Cashier.	Liabilities. Paid-up Capital	Surplus and Profits	Deposits	Miscellaneous	Resources. Loans & Disc'ts, Bonds, Securities	Cash & Exchanges, Due from Banks	Principal Correspondents.
▲Charlottesville Albem'le K12 10,688	Commerce National Bank 68-132 •‡'19	Mc Lane Tilton		T. B. Behrendt		$ 100,000	$ 5,500	$ 150,000		$ 175,000	$ 50,000	Chem. N., N. Y.; State & City Bk. & Tr. Co., Rich.
" ------ "	**FARMERS & MERCHANTS NATIONAL BANK** 68-130 •‡'19	N. T. SHUMATE	H. H. HANKINS, W. D. HADEN	H. E. DINWIDDIE		100,000	37,730	369,200	$ 113,500	526,110	94,330	Seab. N., N. Y.; Com'l N., Wash., D. C.; Lynchburg N., Lynchburg.
		The NEW PROGRESSIVE BANK of Charlottesville. **Prompt attention to all banking matters entrusted to us.**										
" ------ "	**NATIONAL BANK OF CHARLOTTESVILLE** 68-131 T•‡'14	HOLLIS RINEHART	R. T. MINOR, JR. *Active*, R. T. W. DUKE, JR., G. M. McNUTT, JOHN L. LIVERS	THOS. P. PEYTON		400,000	201,640	2,510,270	400,000	3,011,480	500,420	Atlantic N., N. Y.; Merch. N., Rich.; Com'l N., Wash., D. C.
		BILL OF LADING DRAFTS A SPECIALTY.										
" ------ "	**PEOPLES NATIONAL BANK** 68-127 T•‡'75	GEO. R. B. MICHIE, H. M. GLEASON, *V. P.*, J. B. WOOD, *V.P.*	T. E. POWERS, W. W. WADDELL, R. A. WATSON, H. R. BOSWELL	H. A. DINWIDDIE	C. W. WATTS, E. B. PERRY	370,000	260,000	4,296,480		4,800,680	406,540	N. Park, N. Y.; Merch. N., Balt.; 4th St. N., Phil.
		OLDEST and LARGEST Bank in Albemarle County. Careful attention to local collections.										
Chase City ---1646 Mecklenburg Q12	**FIRST NATIONAL BANK** 68-214 T•‡'85	N. H. WILLIAMS	T. E. ROBERTS	A. H. ROBERTSON	J. D. BRYSON	100,000	145,330	510,510	100,000	771,670	84,170	Han. N., N. Y.; Plan. N., Rich.; Va. N., Petersburg.
" ------ "	First State Bank, Inc. T•‡§'05 68-215	R. D. Patterson	W. A. Broocks, H. A. Lipscomb	T. A. Broocks	H. H. Ferrell	41,700	40,000	325,000		360,000	30,000	Han. N., N. Y.; 1st N., Rich.; N. Ex., Balt.
" ------ "	Peoples Bank & Trust Co. ◆ 68-529 §'17	C. M. Boswell	J. T. Goode, Jas. Hardy	R. H. Goode		100,000	20,270	455,010		514,090	70,360	Am. N. and Union, Rich.
▲Chatham ---1171 Pittsylvania Q8	**CHATHAM SAVINGS BANK** 68-243 •‡§'72	E. S. Reid		Frank Marshall	B. M. Reid	25,000	163,000	950,000		970,000	170,000	Chatham & Phenix N., N. Y.; Merch. N., Rich.
" ------ "	First National Bank T•‡'16 68-511	W. P. Parrish	G. W. Gammon	J. W. Collie	E. J. Parrish, T. M. Collie	25,000	12,000	360,000		390,000	65,000	Han. N., N. Y.
" ------ "	Planters Savings Bank •‡§'79 68-244	J. H. Hargrave	E. P. Crider	O. S. B. Yeatts	C. J. De Boe	26,000	55,880	768,100	25,700	778,820	98,670	N. Bk. Com. and N. Park, N. Y.; Merch. N., Rich.; 1st N., Danville.
Check ---Floyd P5	*(See Simpsons)*											
Cheriton ------150 Northampton N22	Cheriton Banking Co. •‡§'06 68-330	R. F. Powell	T. W. Jones	T. Wallace Jones		15,000	29,640	245,800		250,840	39,930	Drov. & Mech. N., Balt.; N. Bk. Com., Norfolk.
Chester ------1000 Chesterfield N16	Chesterfield County Bank 68-331 ‡§'06	P. V. Cogbill	E. N. Perdue	W. C. Trueheart		10,000	23,000	230,000		215,000	32,000	Am. N., Rich.
Chilhowie ----572 Smyth D9	National Bank of Chilhowie 68-332 •'07	W. H. Copenhaver	L. M. Cole	G. P. Cox		25,000	18,000	272,890		269,880	96,590	Han. N., N. Y.; N. Ex., Roanoke.
Chincoteague Island ----1418 Acco'c K24	Bank of Chincoteague, Inc. 68-333 ‡§'09	D. J. Whealton	I. H. Savage	Daniel Jeffries	S. R. Davis, Jr.	25,000	30,000	304,000		325,000	28,000	Southwark N., Phil.; Merch. N., Balt.
" ------ "	Marine Bank ---------- 68-555 •‡§'18	Henry W. Conant	W. C. Mitchell	C. F. Matthews	Irene Leonard	20,000	870	136,480		118,180	20,580	Selbyville, Selbyville, Del.; Girard N., Phil.; Citiz. N., Balt.

SCHMELZ NATIONAL BANK FOR SUPERIOR SERVICE IN NEWPORT NEWS

Town and County. ▲County Seats. Entire State in No. 5 Fed. Res. Dist.	Name of Bank. •Mem. A. B. A. §State †Priv. ‡Mem. State B. Ass'n. [Estab. ◆M. Fed. Res. T-Trust Powers.	President.	Vice-President.	Cashier.	Ass't Cashier.	Liabilities: Paid-up Capital	Liabilities: Surplus and Profits	Liabilities: Deposits	Liabilities: Miscellaneous	Resources: Loans & Disc'ts, Bonds, Securities	Resources: Cash & Exchanges, Due from Banks	Principal Correspondents.
▲**Christiansburg** Montg'y O4 1641	**BANK OF CHRISTIANSBURG** ◆ 68-221 •‡$'88	R. T. MOSBY	C. I. WADE	B. M. HAGAN	J. G. MANNON	$ 34,000	$ 172,030	$ 997,380	$ 24,860	$1 056 600	$ 171,680	Imp. & Tra. N., N.Y.; Merch. N., Balt.; State & City Bk. & Tr. Co, Rich.; N. Ex., Roanoke.
		OLDEST and L	ARGEST BANK	in Montgomery	County.							
		Bill of Lading	Drafts a specialt	y. Send us your	Christiansburg b	usiness.						
" ------ "	**FIRST NATIONAL BANK** 68-222 ‡'06	H. M. THOMPKINS	C. W. SURFACE	PAUL FOSTER		100,000	70,000	425,000		500,000	60,000	N. Ex., Roanoke.
		Bill of lading dr	C. R. COLHOUN afts a specialty.	Items remitted	for on same day							
		of collection.	Send us your bus	iness.								
Churchville ---250 Augusta J9	Augusta County Bk., Inc. 68-468 ‡$'12	M. P. Jones	R. O. Baylor R. A. Skelton	E. V. Stoutamyer		10,000	12,640	87,470	11,200	108,480	12,830	Staunton N., Staunton.
Claremont ----572 Surry O18	Peoples State Bank 68-334 ‡$'08	P. Fleetwood	S. W. Sharp	F. D. Sharp		15,000	12,270	125,200	1,100	131,650	21,910	N. City, N. Y.; Merch. N., Rich.; Bk. of Waverly, Waverly.
Clarendon ----5000 (*Br. of Wash., D.C.*) Arlington I 11	Clarendon Trust Co. 68-635 T‡$'21	F. T. Stone	C. C. Lamond P. Latterner	T. E. Sebrell, Jr. *Sec. and Tr.*		83,860	13,070	103,950	14,430	152,260	63,050	Irving N., N. Y.; Plan. N., Rich.; District N., Wash., D. C.; Citiz. N., Alexandria.
Clarksville----726 Mecklenburg R12	Citizens Bank 68-644 §'22	C. G. Royster	Sam'l Davis	Wm. A. Trotter, Jr.	L. G. Pittard	46,000	4,600					Am. N., Rich.; Tr. Co. of Norfolk, Norfolk; Va. N., Petersburg.
" ------ "	Planters Bank 68-253 •‡$'92	C. S. Wood	R. B. Turner	L. Blanks		30,000	25,000	480,000		461,880	52,680	Chase N., N. Y.; State & City Bk. & Tr. Co. and Merch. N., Rich.; Va. N., Petersburg; Am. N., Danville.
Cleveland ----220 Russell D7	Peoples Bank 68-335 •‡$'07	T. L. Bundy	J. S. Tate	E. F. Jessee		10,000	7,500	175,000		177,000	22,000	Mech. & Metals N., N. Y.; Fifth-Third N., Cin.; N. Ex., Roanoke.; Dominion N., Bristol.
Clifton Forge 6164 Alleghany L6	**CLIFTON FORGE NATIONAL BANK** 68-143 T•‡'05	J. H. DREWRY	E. W. GRICE W. W. ZIMMERMAN	JED WILSON	W. E. CHAMBERS	100,000	50,000	1,300,000	300,000	1,600,000	150,000	**Chatham & Phenix N., N. Y.; 1st N., Rich.; Com'l N., Wash., D.C.**
		Careful and Pro	mpt Attention to	Collections. Lo	west Rates.							
		Send us your bu	siness.									
" ------ "	**FIRST NATIONAL BANK** 68-142 T•‡'02	J. C. CARPENTER, JR.	B. F. DONOVAN E. A. SNEAD J. R. PAYNE, JR., *Active*	R. O. ARTZ	R. E. SANDERS	100,000	76,620	1,429,550		1,690,580	168,650	**Han. N., N. Y.; Merch. N., Rich.**
		The Oldest, Largest and Strongest Bank in Clifton Forge. Collections Given Prompt Attention. Bill of Lading Drafts a Specialty.										
Clinchburg----600 Washington E8	Bank of Clinchburg 68-557 ‡$'19	F. B. McConnell	J. D. Kelly W. F. Henderson, Jr.	R. R. Wright		12,500	4,500	55,000		50,000	22,000	Peo. N., Abingdon.
Clincho-------1050 Dickenson C6	Dickenson County Bank, Inc. 68-631 §'21			H. A. Flannagan		(*Branch*	*of Clint*	*wood, V*	*a.*)			Dominion N., Bristol.
Clinchport ----226 Scott E4	Farmers & Merch. Bank 68-336 •‡$'07	J. L. Q. Moore	H. C. Kidd	J. R. Stone		10,000	10,000	190,000		204,000	25,000	N. Ex., Roanoke; Bk. of Bristol, Bristol.
▲**Clintwood**----460 Dickenson C 6	Clintwood Bank, Inc. 68-642 §'22	J. C. Smith	W. T. Ledebur	Fred. G. Gray		25,000						Merch. N., Rich.; 1st. N., Grundy.
" ------ "	Dickenson County Bank, Inc. 68-337 •‡$'06	J. W. Flannagan, Jr.	J. C. Smith E. L. Phipps	W. W. Pressley		100,000	43,600	875,760		1,002,000	177,160	N. Ex., Roanoke.
Clover--------253 Halifax Q11	Bank of Clover 68-338 •‡$'05	C. A. Gregory	W. S. Adkinson R. H. Fuller	W. M. Myers	Miss P. Gregory	10,000	10,070	164,400		115,560	47,260	Broadway N., Rich.

CITIZENS BANK, NORFOLK—LARGEST STATE BANK IN VIRGINIA

Digitized for FRASER
https://fraser.stlouisfed.org
Federal Reserve Bank of St. Louis

Town and County. ▲County Seats. Entire State in No. 5 Fed. Res. Dist.	Name of Bank. •Mem. A. B. A. §State †Priv. ‡Mem. State B. Ass'n. [Estab. ◆M. Fed. Res. T-Trust Powers.	President.	Vice-President.	Cashier.	Ass't Cashier.	Liabilities. Paid-up Capital	Surplus and Profits	Deposits	Miscellaneous	Resources. Loans & Dis.	Cash & Exchanges, Due from Banks	Principal Correspondents.
Coeburn 884 Wise D5	First National Bank 68-339 •‡'03	J. W. Bell	H. Hardaway W. S. Dodd	W. S. Dodd	R. G. Boatright	$ 100,000	$ 78,490	$ 731,600		$ 755,880	$ 244,350	N. Ex., Roanoke; Fifth-Third N., Cin.
"	**MINERS BANK OF COMMERCE, INC.** 68-470 •‡$'12	ABNER LUNSFORD Bills of Lading Send us your C	G. W. TOMPKINS M. C. MATTHEWS Drafts a specialt	C. O. RAMSEY y. Thoroughly e	L. B. HAGY quipped. Prompt	50,000 service.	14,500 Reaso	250,000 nable c	harges.	300,000	20,000	Fifth-Third N., Cin.
Colonial Beach Westm'd J18 1093	Bank of Westmoreland, Inc. 68-340 •‡$'07	George Mason	H. W. Coates	H. W. B. Williams	C. E. Thomas	15,000	35,000	450,000		350,000	128,000	N. Ex., Balt.; Merch. N., Rich.
Columbia 185 Fluvanna L13	State Bank of Columbia 68-341 •‡$1900	B. R. Cowherd	Arthur Walton N. P. Snead	G. P. Hodgson	P. W. Cowherd	20,000	16,000	390,000		400,000	23,000	Mech. & Metals N., N. Y.; Am. N. and Rich. Tr. Co., Rich.
▲**Courtland** 379 Southampton Q17	**BANK OF SOUTHAMPTON** 68-532 •‡$'17	H. B. McLEMORE 15 CENTS sent 25 CENTS for e Southampton's	L. W. McGRATH to us with each si ach credit report most progressive	B. E. LIVESAY, JR. ght draft for pres insures prompt, Banking Institu	MABEL R. KITCHEN entation, and personal attentio tion.	20,000 n.	10,740	219,890	$ 600	210,170	41,060	Han. N., N. Y.; N. Bk. Com., Norfolk; N. Bk. of Suffolk, Suffolk; 1st N., Rich.; Bk. of Waverly, Waverly.
" "	**PEOPLES BANK, INC.** 68-289 ‡$'04	C. C. VAUGHAN 15 CENTS sent 25 CENTS for e Oldest and Stro	W. J. SEBRELL to us with each s ach credit report ngest Bank here.	GEO. W. REESE ght draft for pre insures prompt,	MISS LUNELLE RYALS sentation, and personal attentio	25,000 n.	18,810	113,820	3,730	145,840	15,510	Han. N., N. Y.; 1st N., Portsmouth; Va. N., Petersburg; Vaughan & Co., Bkrs., Franklin.
▲**Covington** 5623 Alleghany L6	**CITIZENS NATIONAL BANK** 68-161 T•‡1900	G. L. MILLER	E. A. CRAWFORD W. H. McCONIHAY	W. H. McCONIHAY	C. C. BRINKLEY	100,000	188,920	1,641,500		1,663,750	219,560	**Irving N., N. Y.; 1st N. and 4th St. N., Phil.; Merch. N., and Am. N., Rich.; Drov. & Merch. N., Balt.**
		Largest resources of any Bank in Convington. Special attention given to B-L drafts. 15c sent us with each sight draft for presentation, 25c for each credit report insures prompt attention.										
" "	**COVINGTON NATIONAL BANK** 68-160 T•‡'91	E. M. NETTLETON Send us your col	JOHN W. BELL W. M. McALLISTER lections direct. T	D. E. MOUNTCASTLE hey will receive p	P. C. DRISCOLL rompt attention.	100,000	50,950	850,000		1,100,000	174,770	Chase N., N. Y.; 1st N., Rich.
" "	**PEOPLES BANK** 68-162 •‡$'07	FRANK RINEHART Bills of Lading Prompt attenti We want your	A. L. NOELL D. J. CALLAGHAN, SR. Drafts a specialty. on to all collectio Covington items.	C. R. KARNES ns. Reasonable	charges.	40,000	22,320	454,080	11,060	501,320	26,140	Chase N., N. Y.; 1st N., Rich.; Char. N., Char.
Crabbottom 200 Highland I8	Crabbottom Valley Bank, Inc. 68-509 $'15	O. P. Chew	H. L. Simmons	I. W. Nicholas		25,000	16,500	245,000		260,000	22,500	Han. N., N.Y.; Staunton N., Staunton; N. Bk. of Balt., Balt.; 1st N., Rich.
Craigsville 500 Augusta K8	Bank of Craigsville, Inc. 68-521 ‡$'16	W. S. Johnson	H. A. Johnson T. W. Hankins	B. D. Shepherd		25,000	6,500	128,720		146,260	27,260	Seab. N., N. Y.; Clifton Forge N., Clifton Forge; Merch. N., Rich.
Crewe 2097 Nottoway O13	**BANK OF CREWE** 68-204 •‡$'88	T. J. COLLINGS This bank ende tion to all bu	W. M. GRAVATT avors to give Pro siness received.	J. P. AGNEW mpt, faithful and Send your Crewe	F. W. SHEFFIELD intelligent atten- collections to us.	100,000	63,360	727,850	90,000	816,780	164,430	Chase N., N.Y.; Am. N., Rich.; Petersburg Sav. & Tr. Co., Petersburg.
" "	**FIRST NATIONAL BANK** 68-205 •‡'03	H. E. Lee	J. M. Kidd	J. M. Jones	C. M. Jones F. C. Williams	50,000	43,000	500,000		522,500	60,000	Mech. & Metals N., N. Y.; 1st N., Rich.

CITIZENS BANK, NORFOLK—Collections a Specialty

Number under Name of Bank is the New Transit Number given to each bank in U. S. exclusively by The Rand-McNally Bankers' Directory, under the authority of The American Bankers Ass'n.

VIRGINIA—Continued

Non-Bank Towns with Nearest Banking Point (Indexed Acces.), Lawyers, Laws (indexed) in back of this volume. For Interest Rates, Holidays, etc., see Laws.

Town and County. ▲County Seats. Entire State in No. 5 Fed. Res. Dist.	Name of Bank. •Mem. A. B. A. §State †Priv. ‡Mem. State B. Ass'n. [Estab. ◆M. Fed. Res. T-Trust Powers.	President.	Vice-President.	Cashier.	Ass't Cashier.	Liabilities. Paid-up Capital	Surplus and Profits	Deposits	Miscellaneous	Resources. Loans & Discts. Bonds, Securities	Cash & Exchanges, Due from Banks	Principal Correspondents.
Critz 50 Patrick Q5	**Bank of Critz, Inc.** ‡§'19 68-562	B. H. Cooper	B. F. Martin	W. H. Tudor		$ 12,000	$ 2,900	$ 80,000		$ 80,000	$ 5,000	Peo. N., Martinsville.
Crockett 200 Wythe P1	Bank of Crockett, Inc. ‡§'10 68-342	J. M. Miller	J. S. Dix	A. B. Hounshell	G. W. Blackard	10,000	24,000	156,000		181,500	15,000	Han. N., N. Y.; N. Ex., Roanoke.
Crozet 800 Albemarle K11	Bank of Crozet, Inc. •§'06 68-343	C. A. Haden	T. S. Zirkle	T. W. Woollen		50,000	18,400	216,250		270,650	20,270	Chase N., N. Y.; 1st N., Rich.; Peo. N., Charlottesville.
▲**Culpeper** 1819 Culpeper I 14	Culpeper National Bank 68-206 •‡1900	Chas. Forbes	C. T. Guinn J. B. Stringfellow J. H. Fletcher W. R. Spilman	J. B. Stringfellow	C. M. Jennings A. H. Spilman	100,000	25,000	1,000,000		1,300,000	75,000	Han. N., N. Y.; Merch. N., Rich.; Com'l N., Wash., D. C.; 1st N., Phil.
" ------ "	**SECOND NATIONAL BANK** 68-207 •‡'1900	J. L. FRAY	T. H. BROWN E. O. WILLIS J. Y. BUTTON	J. J. ROBERTS	ARA W. SMITH F. H. WHITE	75,000	98,280	1,136,640	49,100	1,201,460	157,550	Chatham & Phenix N., N. Y.; Drov. & Mech. N., Balt.; Am N., Rich.
		A thorough ly organized Collection D epartment. Prompt ser vice. Reaso nable charg es. Send us your Culpe per b usine ss.										
▲**Cumberland** 500 Cumberland M12	**Cumberland Bank** •§'06 68-344	Wm. M. Smith	Donald McRae E. R. Davis	K. F. Godsey		9,000	3,000	110,000		70,000	50,000	Chase N., N. Y.; 1st N., Rich.
Damascus 1599 Washington E8	Bank of Damascus, Inc. •§'05 68-345	S. L. Mock	R. F. Fortune	J. H. Meade		35,000	6,000	175,000		180,000	25,000	Lynchburg N., Lynchburg; 1st N., Abingdon.
Dante 4000 Russell D6	Dickenson County Bank, Inc. 68-560 ‡§'19			R. E. Baylor	J. N. Johnson, Jr.	(Branch of Clintwood, Va.)						Irving N., N. Y.; Fifth-Third N., Cin.
Danville 21,539 Pittsylvania R8	**AMERICAN NATIONAL BANK** 68-102 T•‡'09	FRANK TABLOTT	W. E. GARDNER	J. D. HARRISON	E. P. CRIDER	150,000	100,000	2,000,000		1,850,000	200,000	**Mech. & Metals N., N. Y.; Plan. N., Rich.; Citiz. N., Balt.**
		Special attention given collections. REASONABLE CHARGES. PROMPT REMITTANCE.										
" ------ "	**COMMERCIAL BANK** •§'84 68-99	J. C. Jordan	J. P. Swanson	C. L. Booth	W. R. Harrison W. S Rendleman	100,000	141,330	1,474,380	$ 122,680	1,655,310	183,080	N. Bk. Com., N. Y.; Citiz. N., Balt.; Phil. N., Phil.; State & City Bk. & Tr. Co., Plan. N. and Merch. N., Rich.
" ------ "	**FIRST NATIONAL BANK** 68-98 [•‡'72	J. I. PRITCHETT	B. V. BOOTH D. A. OVERBEY	B. V. BOOTH	JAS. BUSTARD J. N. BENTON	275,000	695,960	5,542,360	375,220	6,338,560	549,980	**Han. N., N. City and Equitable Tr. Co., N. Y.; 1st N., and Plan. N., Rich.; Merch. N., Balt.**
		Our collection department is up to date and under personal supervision of cashier. Quick and effective service guaranteed.										
" ------ "	Savings Bank of Danville 68-104 •‡§'19	Watkin Thompson	E. T. Pritchett P. H. Doswell	M. C. Martin	J. E. Martin	28,150	3,450	126,680	920	125,150	34,050	Chase N., N. Y.; Am. N., Danville.

STRONGEST BANK IN NEWPORT NEWS—SCHMELZ NATIONAL BANK

Digitized for FRASER
https://fraser.stlouisfed.org
Federal Reserve Bank of St. Louis

Town and County. ▲County Seats. Entire State in No.5 Fed. Res.Dist.	Name of Bank. •Mem. A. B. A. §State †Priv. ‡Mem. State B. Ass'n. [Estab. ◆M. Fed. Res. T-Trust Powers.	President.	Vice-President.	Cashier.	Ass't Cashier.	Liabilities. Paid-up Capital	Surplus and Profits	Deposits	Miscellaneous	Resources. Loans & Disc'ts, Bonds, Securities	Cash & Exchanges, Due from Banks	Principal Correspondents.
Dayton 482 Rockingham L10	**Bank of Dayton, Inc.** 68-346 •‡§'06	**E. C. Ralston**	J. M. Kagey	N. R. Crist		$ 25,000	$ 8,500	$ 120,000		$ 150,000	$ 16,000	1st N., Harrisburg.
Dendron 1795 Surry O20	Bank of Dendron, Inc. 68-216 ‡§'07	W. W. Seward	H. W. Spartley S. B. Barham, Jr. L. E. Johnson	L. E. Johnson		35,000	21,500	250,000		342,000	15,000	State & City Bk. & Tr. Co., Rich.; Norfolk N., Norfolk.
" "	Bank of Sussex & Surry 68-217 §'07			E. M. Richardson		(*Branch of Wakefield, V*a.)						Chase N., N. Y.; Merch. N., Rich.
Dillwyn 405 Buckingham N12	**First National Bank** 68-569 •‡'19	B. H. Barnes	A. S. Spencer	**W. H. Robertson**	F. Guthrie, Jr.	50,000	8,930	94,200		130,530	14,740	**Am. N., Rich.; N. Bk. of Charlottesville, Charlottesville.**
" "	**Merchants & Planters Nat'l Bank** 68-469 •‡'12	**J. L. Anderson**	W. H. Ranson	A. W. Carter		50,000	10,000	225,000		275,000	25,000	**Seab. N., N. Y.; 1st N., Rich. and Lynchburg.**
▲**Dinwiddie** 100 Dinwiddie P16	**Farmers Bank** 68-325 ‡§'07	**A. M. Orgain**	A. G. Butterworth, Jr. K. Butterworth	**Chas. L. Knott**		35,000	12,250	131,200		153,710	19,960	**1st N., Rich.; Petersburg Sav. & Tr. Co., Petersburg.**
" "	Planters Bank 68-516 ‡§'16	J. R. Beek	J. W. Galusha	H. H. Galusha	B. W. Winn	10,000	10,330	76,180		97,470	5,570	1st N., Rich.; N. Bk. of Petersburg, Petersburg.
Disputanta 500 Prince George O16	*Bank of Disputanta*	(*Closed January* 22,	1922									
" "	Farmers Bank, Inc. 68-639 §'22	J. H. Binford	J. H. Thacker J. D. Webb	A. N. Cocks, Jr.		15,000	———	18,280		20,200	13,300	Merch. N., Rich.; Va. N., Petersburg.
Doe Hill 70 Highland I 8	**Farmers Bank of Highland** 68-600 §'20	J. A. Hiner	J. F. Stover	J. E. Slaven		15,000	1,300	38,980		34,860	12,090	Han. N., N. Y.; 1st N., Rich.; Far. & Merch., Staunton.
Doswell 200 Hanover L16	Doswell State Bank 68-608 •‡§'21	M. B. Conine	J. S. Allen	S. A. Oliver		15,100	1,700	43,830	240	54,600	6,280	Plan. N., Rich.; Han. Bk., Ashland.
Drakes Branch 660 Charlotte P12	**State Bank of Charlotte Co.** 68-348 •‡§'08	W. H. Pettus, Jr.	R. W. Payne W. G. Williams	W. H. Pettus, Jr.		38,190	42,370	520,320	14,080	512,770	102,190	**N. Park, N. Y.; Merch. N., Rich.;** Va. N., Petersburg.
Draper 500 Pulaski P3	**Bank of Draper, Inc.** 68-461 ‡§'11	S. P. Conduff	J. H. Pratt	J. W. Gardner		21,100	14,130	102,170		121,900	22,200	N. Ex., Roanoke.
Drewryville 100 South'pton Q17	Bank of Drewryville 68-542 ‡§'17	J. A. Grizzard	F. E. Pope	Jesse Lee		10,000	9,500	101,000	10,000	96,000	34,500	Han. N., N. Y.; 1st N., Portsmouth.
Dryden 250 Lee D4	Peoples Bank, Inc. 68-531 §'16	E. M. Gilbert	James B. Cox	M. E. Flanary	J. D. Johnson	10,000	3,640	58,110		57,910	8,360	Fifth-Third N., Cin.
Dublin 395 Pulaski O3	**Bank of Dublin, Inc.** 68-349 ‡§1900	E. D. Withrow	**C. R. St. Clair** **G. A. Vermillion**	C. D. Glendy		40,000	30,520	146,260		188,420	20,160	N. Ex., Roanoke; Lynchburg N., Lynchburg.
Duffield 400 Scott E4	Citizens Bank 68-630 §'21	**F. R. Steel**	J. B. Robinette	J. N. Wagner	J. D. Bledsoe	15,000	———	38,000		25,000	15,000	Dominion N., Bristol.
Dundas 50 Lunenburg P14	Bank of Dundas 68-537 ‡§'17	G. A. Malone	J. B. Edmonds	D. M. Turner		10,000	4,350	58,000		66,570	3,660	Plan. N., Rich.; N. Bk. of Petersburg, Petersburg.
Dungannon 255 Scott D6	Bank of Dungannon, Inc. 68-479 ‡§'13	G. C. Bevins	W. H. Loudy B. T. Culbertson	W. F. C. Blackwell		25,000	3,630	186,430		170,110	38,320	Chase N., N. Y.; Bk. of Bristol, Bristol, Tenn.; Unaka & City N., Johnson City, Tenn.
Eagle Rock 500 Botetourt M7	**Eagle Rock Bank, Inc.** 68-350 •‡§'05	J. B. Buhrman	**N. P. Gatling** **W. W. Cash**	M. R. Morgan		24,000	18,290	255,590	14,090	280,200	31,780	**Chatham & Phenix N., N. Y.; 1st N., Lynchburg.**
East Radford 5000 Montg'm'y O3	**FAR. & MERCH. NATIONAL BANK** 68-152 •‡'05	**J. P. McCONNELL** **15 CENTS sent** **25 CENTS for e** **A progressive gr** **Try us for prom**	**W. H. GALWAY** **R. A. BROWN** **to us with each si** **ach credit report** **owing Bank.** **pt service. We w**	**A. C. HANKLA** **ght draft for pres** **insures prompt,**	**THOS. M. JONES** **entation, and** **personal attentio**	**60,000**	**40,920**	**573,170**	**60,000**	**596,690**	**137,400**	Irving N., N. Y.; Am. N., Rich.; N. Ex., Roanoke.
" "	**First National Bank** 68-151 ‡'03	F. Harvey	Francis Bell	Wm. Ingles	G. T. Turner	50,000	90,000	890,000		758,000	272,000	N. Park, N. Y.; Merch. N., Rich.
▲**Eastville** 332 Northampton N22	Eastville Bank 68-351 ‡§'20	G. T. Tyson	H. P. James, Jr.	Winton Whitehead	A. E. Roberts E. M. Addison	25,000	19,130	131,430		205,860	13,840	Am. N., Rich.; N. Bk. Com., Norfolk.
Edinburg 568 Shenandoah G12	Farmers Bank 68-352 •‡§'05	B. B. Bowman	J. C. Hutcheson	J. C. Hutcheson	B. S. Rau	10,000	25,110	178,600	15,790	214,040	15,460	N. City, N. Y.; Drov. & Mech. N., Balt.; Merch. N., Rich.; Shenandoah N., Woodstock.
Eggleston 115 Giles N3	Bank of Eggleston 68-604 ‡§'20	W. W. Walker		J. A. Johnston		10,000	1,600	88,390		66,390	33,590	1st N., Pearisburg.
Elba 470 Pittsylvania P8	(*See Gretna*)											
Elk Creek 160 Grayson Q1	**Farmers Bank** 68-508 ‡§'15	T. M. Calhoun	S. H. Mitchell	J. W. McLean	F. M. McLean	10,000	10,240	52,080		66,450	6,400	N. Ex., Roanoke; Wachovia Bk. & Tr. Co., Winston-Salem.
Elkton 905 Rockingham I 11	**Bank of Elkton** 68-353 ‡§'04	C. M. Harnsberger	**J. T. Heard**	W. H. McVeigh		25,000	9,370	203,000		268,000	30,500	Han. N., N. Y.; Rockingham N. and 1st N., Harrisonburg; Merch. N., Rich.

CITIZENS BANK, NORFOLK—LARGEST STATE BANK IN VIRGINIA

Town and County. ▲County Seats. Entire State in No. 5 Fed. Res. Dist.	Name of Bank. •Mem. A. B. A. §State †Priv. ‡Mem. State B. Ass'n. [Estab. ◆M. Fed. Res. T-Trust Powers.	President.	Vice-President.	Cashier.	Ass't Cashier.	Liabilities. Paid-up Capital	Surplus and Profits	Deposits	Miscellaneous	Resources. Loans & Discts. Bonds, Securities	Cash & Exchanges, Due from Banks	Principal Correspondents.
▲**Emporia** 1869 Greensville Q16	**FIRST NATIONAL BANK** 68-196 •‡'07	W. R. CATO	J. W. WEBB W. T. TILLAR	W. M. LAND	LE ROY ANDERSON	$ 75,000	$ 50,000	$ 500,000		$ 530,000	$ 75,000	Han. N., N. Y.; Am. N., Rich.; Va. N., Petersburg; Com'l N., Wash., D. C.; 1st N., Portsmouth.
		All collection items have the personal attention of an officer. **Prompt Service. Reasonable Charges. WE GET RESULTS.**										
" ------ "	**CITIZENS BANK** •‡§'97 ◆ 68-194 *(Merger of Greensville Bank*	H. W. HALL	B. W. WYCHE G. L. VINCENT	W. T. HARDING	P. W. TURNER B. W. WYCHE, JR. W. R. SQUIRE	180,000	215,510	1,008,270	$ 12,460	1,186,260	229,970	Chatham & Phenix N., N. Y.; Petersburg Sav. & Tr. Co., Petersburg; State & City Bk. & Tr. Co. and 1st N., Rich.; 1st N., Portsmouth.
		and Merchants & F	*armers Bank)*									
" ------ "	*Merchants & Farmers Bank*	*(See Citizens Bank)*										
Esmont 500 Albemarle L12	**Esmont National Bank** •‡'05 68-354	Edw. W. Scott, Jr.	W. W. Massie	H. P. McCary		25,000	10,000	100,000		85,000	25,000	Chatham & Phenix N., N. Y.; Com'l N., Wash., D. C.
Ewing 180 Lee E2	Peoples Bank ‡§'20 68-580	W. C. Fugate	A. E. Robertson	Hubert T. Ritchie	Jessie B. Smith	10,000	7,500	75,000		60,000	15,000	Fifth-Third N., Cin.; Union N., Knoxville.
Exmore 300 Northampton M22	Peoples Bank ‡§'16 68-355	E. D. Broun	E. L. Robins	Maurice Nottingham	C. W. Ames	15,400	18,000	200,000		236,120	37,860	Corn Ex., Phil.; N. Bk. Com., Norfolk.
▲**Fairfax** 516 Fairfax G16	**National Bk. of Fairfax** •‡'02 68-356	F. M. Brooks	C. V. Ford R. E. Thornton	Edgar Littleton		75,000	39,070	351,740	79,990	482,870	62,940	Chase N., N. Y.; Drov. & Mech. N., Balt.; 1st N., Rich.; Am. N., Wash., D. C.
Fairfield 150 Rockbridge L9	Bank of Fairfield §'19 68-565	E. R. Flippo	Wm. G. Houston	Paul C. Lindsay		12,600	1,380	73,810		77,190	9,440	Merch. N., Rich.; Peo. N., Lexington.
Falls Church 1659 Fairfax G17	Falls Church Bank, Inc. ‡§'06 68-357	G. B. Fadeley	M. E. Church J. B. Gould	G. W. Hawxhurst	W. A. Ball	25,000	17,500	243,000		277,000	20,470	Chase N., N.Y.; 1st N., Rich.; District N., Wash., D. C.
▲**Farmville** 2586 Prince Edw. N12	**FIRST NATIONAL BANK** •‡'10 68-178	N. B. DAVIDSON Special attentio day of payment	E. S. TAYLOR E. S. MARTIN n given Bill of La . Rate of exchan	W. B. MORRIS ding drafts. Rem ge one-tenth of o	J. W. WILSON, JR. H. P. BAILEY ittance on ne per cent.	100,000	101,480	684,700		897,310	96,760	Seab. N., N. Y.; State & City Bk. & Tr. Co., Rich.
" ------ "	Peoples National Bank •‡'08 68-179	G. M. Robeson	E. T. Bondurant	J. L. Bugg	W. R. Butcher	50,000	25,000	437,009		445,000	53,300	Mech. & Metals N., N. Y.; 1st N., Rich.
		E. S. SHIELDS	H. C. CRUTE	J. B. OVERTON	C. W. HART J. C. BONDURANT							
" ------ "	**PLANTERS BANK** 68-177 •‡§'67	**One of the Oldest Banks in Virginia. All Business Attended to Promptly and Accurately. Fee in Advance: Plain Sight Drafts, 15c; Credit Reports, 25c. Fee on Collected Items: One-tenth of 1%; Minimum, 25c.**				50,000	118,990	721,810		805,650	85,160	Han. N., N. Y.; 1st N., Rich.
Ferrum 250 Franklin P6	Bank of Ferrum ‡§'17 68-526	B. M. Beckham	J. K. Hurt	W. B. Thompson	K. R. Thompson	12,500	9,000	230,000		224,000	25,000	Irving N., N. Y.; Am. N., Roanoke; 1st N., Rich.
Fieldale 1800 Henry Q6	Bank of Fieldale §'22 68-640	J. F. Wilson	David Lindsay	H. A. Siegmund		15,000	3,000					
▲**Fincastle** 457 Botetourt M6	**Bank of Fincastle** •‡§'75 68-358	Turner McDowell	S. B. Smith	R. B. Jarratt	H. W. Person	18,000	10,800	170,000		183,000	20,000	1st N., Roanoke and Lynchburg.
Flint Hill 300 Rappahan'k G13	First National Bank •‡'20 68-597	J. B. Williams	J. W. Cary J. R. Moore C. D. Wood	H. Ewing Wall	J. W. Cary	25,000	5,000	51,980	10,820	81,810	10,980	Han. N., N. Y.; 1st N., Rich.
▲**Floyd** 390 Floyd P4	Citizens Bank of Floyd Co. Inc. ‡§'18 68-547	J. E. Burwell	Amos Thomas	L. A. Hylton	Lelia A. Slusher	25,000	10,000	188,280		167,720	13,280	Am. N., Roanoke; 1st N., Rich.
" ------ "	Floyd County Bank, Inc. •‡§'04 68-284	B. S. Pedigo	H. W. Spencer	E. F. Sowers	J. A. Sowers	80,000	18,000	343,000		417,000	16,000	Merch. N., Rich.; N. Ex., Roanoke.
" ------ "	Peoples Bank of Floyd County $'99 68-283	R. F. Tompkins	B. G. Howard	R. B. Morgan	K. P. Morgan	35,000	26,000	200,000		230,000	27,000	1st N., Roanoke

SCHMELZ NATIONAL BANK FOR SUPERIOR SERVICE IN NEWPORT NEWS

Digitized for FRASER
https://fraser.stlouisfed.org
Federal Reserve Bank of St. Louis

Number under Name of Bank is the New Transit Number given to each bank in U. S. exclusively by The Rand-McNally Bankers' Directory, under the authority of The American Bankers Ass'n.

VIRGINIA—Continued

Non-Bank Towns with Nearest Banking Point (Indexed Acces.), Lawyers, Laws (indexed) in back of this volume. For Interest Rates, Holidays, etc., see Laws.

Town and County. ▲County Seats. Entire State in No. 5 Fed. Res. Dist.	Name of Bank. •Mem. A. B. A. §State †Priv. ‡Mem. State B. Ass'n. [Estab. ◆M. Fed. Res. T-Trust Powers.	President.	Vice-President.	Cashier.	Ass't Cashier.	Liabilities. Paid-up Capital	Surplus and Profits	Deposits	Miscellaneous	Resources. Loans & Discts. Bonds, Securities	Cash & Exchanges, Due from Banks	Principal Correspondents.
Ford 200 Dinwiddie O15	Bank of Ford 68-556 ‡$'19	R. H. Lewis	F. W. Cabaniss E. W. Allen	J. H. Duane	M. D. Duane	$ 10,000	$ 2,660	$ 54,790		$ 62,850	$ 5,710	Plan. N., Rich.; Union Tr. Co., Petersburg.
Forest Depot 120 Bedford N9	Farmers Bank of Forest 68-621 •§'21	S. W. Cole	C. B. Creasy J. M. White	I. G. Trent		15,000	370	29,030	$ 1,040	39,190	6,260	1st N., Lynchburg.
Fork Union 106 Fluvanna L13	Fluvanna County Bank 68-359 ‡$'07	B. A. Burgess	A. L. Seay	E. P. Burgess	B. E. Burgess	5,000	2,400	50,830		42,200	13,600	1st N., Rich.
Fort Blackmore Scott E5 197	Bank of Fort Blackmore 68-601 ‡$'20	R. W. McConnell	W. B. Johnson W. B. Walker J. M. Peters	I. G. Johnson		15,000	1,000	57,000		45,000	28,000	Unaka & City N., Johnson City.; Peo. N., Gate City.
Fox Hill 1200 *(Hampton P. O.)* Elizabeth City P 20	Bank of Fox Hill 68-584 •‡$'19	W. E. Johnson	H. F. Lewis	M. F. Elliott		25,000	5,000	170,000		169,000	25,000	Merch. N. and Bk. of Hampton, Hampton.
Franklin Southampton	*Farmers Bank*	*(Closed)*										
" ------ "	Merchants & Farmers Bank 68-193 •‡$'03	E. F. Story	L. J. Bain	W. H. Norfleet	E. L. Story	41,000	68,000	300,000		495,000	50,000	**Han. N., N. Y.**; Norfolk N., **Norfolk**; 1st N., Rich.
" ------ "	**VAUGHAN & CO., BANKERS** 68-192 •‡†'86	C. C. Vaughan, Sr.		C. C. Vaughan, Jr.	C. C. Vaughan, 3rd	20,000	80,000					Chatham & Phenix N., N. Y.; N. Bk. Com., Norfolk; Merch. N., Rich.
Fredericksburg Spotsylva. J16 5882	Commercial State Bank, Inc. 68-135 •‡$'11	E. M. Young	G. B. Wallace G. W. Perry	G. W. Shepherd	W. Mayo Smith	50,000	84,830	865,550	6,840	888,980	118,240	Mech. & Metals N., N. Y.; Girard N., Phil.; 1st N., Rich.; Citiz. N., Balt.; Com'l N., Wash., D. C.
" ------	**FARMERS & MERCH. STATE BANK** 68-134 •‡$'06	**M. G. WILLIS** **Largest Capital** **Northern Neck**	**W. S. CHESLEY** **and Surplus and** **and Southside, Vi**	**J. F. GOULDMAN, JR.** **Deposits of any** **rginia.**	**D. G. GOULDMAN** **G. C. GOULDMAN** **bank in Frederi**	50,000 **cksburg,**	142,360	1,381,820	21,100	1,293,570	301,710	Guaranty Tr. Co. and Han. N., N. Y.; 1st N., Rich.; Merch. N., Balt.
		Prompt and car	**eful service at mo**	**derate charges. S**	**END YOUR ITE**	**MS TO**	**US.**					
" ------ "	Nat'l Bank of Fredericksburg 68-133 •‡'65	H. L. Wallace	A. W. Wallace	H. D. Scott	G. A. Scott	50,000	70,000	951,500		886,340	111,740	N. City, N. Y.; Tradesmens N., Phil.; Merch. N. Balt.; N. Met., Wash., D. C.
" ------ "	Planters National Bank 68-136 •‡'13	M. B. Rowe	Allen Smith	W. J. Ford	Paul Kersten, Jr.	100,000	44,690	609,540		520,430	133,020	N. City, and Irving N., N. Y.; 4th St. N., Phil.; Riggs N., Wash., D. C.; Plan. N., Rich.
Fries 2029 Grayson Q2	Washington Bkg. & Tr. Co. 68-360 •‡$'02	T. C. Vaughan	J. W. McLean	F. L. Elkins		15,000	23,400	175,600	2,300	189,000	27,300	N. Ex., Roanoke; Wachovia Bk. & Tr. Co., Winston-Salem.
▲**Front Royal** 1404 Warren G13	**BANK OF WARREN** 68-241 •‡$'72	**E. H. JACKSON** **Save time and** **FEE IN ADVAN**	**G. H. BOWMAN** **get service on Co** **CE; *Plain sight d***	**E. S. WEST** **llections and Cre** ***rafts, 15c; Credit***	**M. B. TURNER** **dit Reports by se** ***Reports, 25c*** **TR**	100,000 **nding**	49,300	350,000		445,000	38,000	Chase N., N. Y.; Merch. N., Balt.; Plan. N., Rich.
						Y US.						
" ------ "	Front Royal Nat. Bank 68-242 •‡'83	A. L. Warthen	A. G. Weaver Gilbank Twigg	F. P. Evans	H. Millar	50,000	64,790	538,860	167,440	757,300	63,780	Han. N., N. Y., Com'l N., Wash., D. C.; Merch. N., Rich.
Galax 1250 Grayson R2	First National Bank 68-260 ‡'07	T. L. Felts	J. P. Carico S. F. Landreth	C. A. Collier	W. R. Ballard Julia Blair	50,000	50,000	650,000		625,000	60,000	N. Ex., Roanoke.
" ------ "	Peoples State Bank, Inc. ◆ 68-259 •‡$'04	H. M. Todd	C. P. Waugh	B. D. Beamer	R. C. Gallaway W. R. Gardner	25,000	22,710	225,070	62,060	286,670	48,170	N. Ex., Roanoke.
Gate City 684 Scott E5	Bank of Gate City 68-633 ‡$'21	P. H. Nickels	P. A. Richmond W. A. Fugate	J. W. Carter		25,000	2,500	93,000		85,000	25,500	Bk. of Bristol, Bristol, Tenn.; N. Ex., Roanoke.
" ------ "	First National Bank 68-269 •‡'89	N. M. Horton	J. M. Dougherty W. H. Bowling	W. S. Pendleton	C. C. Pendleton	28,500	25,000	555,000		425,000	178,000	Chase N., N. Y.; 1st N., Rich.; 1st N. and Dominion N., Bristol.
" ------ "	Peoples National Bank 68-270 •‡'04	D. C. Sloan	J. M. Harris	J. H. Peters	C. C. Johnson	25,000	24,000	560,000		465,000	140,000	N. Park, N. Y.; Dominion N. and 1st N., Bristol; Drov. & Mech. N., Balt.
Glade Spring 281 Wash'ton D8	Bank of Glade Spring 68-361 •‡$'95	T. B. Porterfield	J. R. Robinson	S. W. Keys	Fred C. Buck	50,000	62,860	291,140	30,710	402,120	32,590	Chase N., N. Y.; N. Ex., Balt.; Lynchburg N., Lynchburg.
Glasgow 376 Rockbridge M8	Bank of Glasgow, Inc. 68-487 §'13	B. E. Vaughan	B. G. Baldwin	R. G. Paxton		10,000	11,120	102,580	1,220	109,920	15,010	1st N., Lexington.
▲**Gloucester** 250 Gloucester N20	Bank of Gloucester, Inc. 68-362 •‡$'02	J. M. Lewis	W. E. Corr J. R. Newcomb	J. T. Duval L. P. Corr	James Craig E. L. Cary	30,000	27,500	500,000	15,000	490,000	82,500	Drov. & Mech. N., Balt.; 1st N., Rich.
" ------ "	First National Bank 68-502 •‡'14	Z. T. Gray	F. R. Haynes F. F. Davis	R. L. Dalby	J. H. Waddell, Jr.	35,000	5,500	225,000		185,000	40,000	Merch. N., Balt.; Norfolk N., Norfolk; Merch. N., Hampton.
Gloucester Point Gloucester O20 50	Bank of Gloucester, Inc. 68-363 §'06				James Craig	*(Bran*	*ch of Glo*	*ucester.*	*Va.)*			1st N., Rich.

CITIZENS BANK, NORFOLK—Collections a Specialty

Town and County. ▲County Seats. Entire State in No. 5 Fed. Res. Dist.	Name of Bank. •Mem. A. B. A. §State †Priv. ‡Mem. State B. Ass'n. [Estab. ◆M. Fed. Res. T-Trust Powers.	President.	Vice-President.	Cashier.	Ass't Cashier.	Liabilities. Paid-up Capital	Surplus and Profits	Deposits	Miscellaneous	Resources. Loans & Disc'ts. Bonds, Securities	Cash & Exchanges, Due from Banks	Principal Correspondents.
Gordonsville ..594 Orange J13	**National Bank of Gordonsville** 68-473 •'12	L. W. Graves	W. L. Dowell	J. L. T. Sneed	W. H. Hall	$ 25,000	$ 9,530	$ 159,450	$ 26,020	$ 198,070	$ 21,920	Peo. N., Charlottesville.
Gore .....150 Frederick E13	**Western Frederick Bank** 68-558 •‡§'19	M. C. Marvin	B. A. Giffin	E. R. Hook		15,000	5,970	110,190		128,150	11,710	Irving N., N. Y.; Com'l & Sav., Winchester.
Graham .....2752 Tazewell N1	**BANK OF GRAHAM** 68-200 •‡§'90	C. M. Graham	I. T. Mann	R. K. Crockett	C. L. Shufflebarger	30,000	38,090	384,760	3,380	356,420	99,810	Han. N., N. Y.; 1st N., Rich.
" ..... "	First National Bank 68-201 •‡'15	W. J. Cole	J. C. Holbrook	J. H. Holbrook	J. F. Anderson	50,000	7,940	203,280		239,740	53,550	Seab. N., N. Y.; 1st N., Rich.; Lynchburg, N., Lynchburg.
Greenville .....400 Augusta K9	**Bank of Riverheads, Inc.** 68-365 ‡§'09	**C. G. Williams**	**J. E. Spitler**	James H. Fall		10,000	11,740	109,480		115,490	11,280	1st N., Rich.; Bk. of Raphine, Raphine.
Gretna .....500 Pittsylvania P8	Peoples Bank of Elba, Inc. 68-285 •‡§'11	O. L. Ramsey	J. S. Adams	J. S. Adams	V. A. Motley	20,000	31,250	411,590	11,000	420,700	53,140	N. Bk. Com., N. Y.; State & City Bk. & Tr. Co., Rich.; 1st N., Lynchburg; Am. N., Danville.
Grottoes .....402 Rockingham J11	**Bank of Grottoes, Inc.** 68-366 ‡§'08	I. L. Cosby	C. L. Weast W. A. Leeth	Philip R. Cosby		10,000	6,770	105,960		106,650	3,580	Drov. & Mech. N., Balt.; 1st N., Harrisburg.
▲**Grundy** .....394 Buchanan B7	**Bank of Grundy, Inc.** 68-367 •‡§'04	J. A. Looney	Geo. Belcher	E. E. Smith	Tolby Belcher	63,000	34,000	497,580		532,160	59,020	Fifth-Third N., Cin.
" ..... "	First National Bank 68-590 ‡'20	Green Charles	J. H. Stinson	F. E. Morgan	T. A. Hurley	50,000	4,460	198,590		219,840	25,030	N. Ex., Roanoke; 1st N., Iaeger, W. Va.
Hague .....95 Westmoreland K19	**Farmers Bank** 68-599 §'20	W. N. Chinn	Jos. Mayo	Robert Beale		15,000	1,100	19,680		24,050	5,580	Far. & Merch. State, Fredericksburg.
▲**Halifax** .....1000 Halifax Q10	**BANK OF HALIFAX** 68-271 T•‡§'86	**B. W. LEIGH**	**E. S. LACY**	**F. P. LOVING**	**F. C. CHAFFIN**	50,000	25,000	450,000		400,000	50,000	N. Bk. Com., N. Y.; Union and State & City Bk. & Tr. Co., Rich.
Hallwood .....350 Accomac L23	Hallwood National Bank 68-368 •‡'05	E. H. Conquest	W. H. Pruitt, Jr. J. W. Brougton	G. C. Hatton	H. R. Nack	25,000	33,000	360,000		348,000	84,000	Merch. N., Balt. and Rich.
Hamilton .....287 Loudoun E15	**Farmers & Merchants Nat. Bank** 68-369 ‡'10	Wm. Brown	H. B. Taylor F. N. Kerr	A. B. C. Whitacer	H. J. Hoge, *A. Cash. and Sec.*	25,000	13,500	135,000		135,500	15,000	Han. N., N. Y.; District N., Wash., D. C.; 1st N., Rich.
▲**Hampton** ....6138 Elizabeth City P20	**BANK OF HAMPTON, VIRGINIA** 68-146 •‡§'81	**NELSON S. GROOME**	**F. W. DARLING**	**W. H. FACE**	**G. B. BRADFORD** **N. C. BARBOUR**	100,000	320,000	2,580,000		2,775,000	225,000	**Chase N. and N. Park, N. Y.; Norfolk N., Norfolk.**
" ..... "	First National Bank 68-148 •‡'03	H. H. Kimberly	J. C. Robinson	R. C. Winne		50,000	97,170	1,429,080	50,000	1,477,340	148,920	Chase N., N. Y.; Norfolk N., Norfolk; State & City Bk. & Tr. Co., Rich.; 1st N., Phil.
" ..... "	Merchants National Bk. 68-147 •‡'03	**H. R. Booker**	L. Heffelfinger	L. M. **von Schilling**	C. B. Sinclair	100,000	75,000	610,700	50,000	672,190	163,100	Mech. & Metals N., N. Y.; N. Bk. Com., Norfolk.
▲**Hanover** .....63 Hanover L16	Tri County Bank 68-593 •‡§'20	C. C. Barksdale	T. P. Stevens	H. W. Taylor	E. D. Winston	20,000	2,110	92,770	2,500	103,360	14,020	Hudson Tr. Co., N. Y.; Union, Rich.
▲**Harrisonburg** Rockin'm I 11 5875	**FIRST NATIONAL BANK** 68-155 T•‡'65	W. L. Dechert George E. Sipe, *Ch. of Bd.*	J. G. Yancey	J. G. Yancey	L. T. Flick C. L. Dundore	300,000	193,200	1,628,100		2,134,000	183,000	N. City, N. Y.; Merch. N., Balt.; 1st N., Rich.
" ..... "	Nat'l. Bk. of Harrisonburg 68-157 ‡'08	J. E. Reherd	Thos. P. Beery W. H. Cunningham	Thos. P. Beery	C. D. Beard S. J. Prichard	150,000	60,000	565,000		690,000	75,000	Seab. N., N. Y.; N. Bk. of Balt., Balt.; 1st N., Rich. and Phil.
" ..... "	**ROCKINGHAM NAT'L BANK** 68-156 •‡1900	C. G. Harnsberger	T. N. Haas	**S. D. Myers**	C. H. Mauzy C. A. Mason	100,000	163,810	1,200,260		1,575,160	119,930	Han. N., N. Y.; Merch. N., Rich.; 4th St. N., Phil.; Riggs N., Wash., D. C.
Haymarket ....133 Prince Will'm H16	Bank of Haymarket, Inc. 68-645 §'22	W. M. Jordan	A. R. G. Bass	T. M. Brown, *Sec.*		25,000						
Haysi .....23 Dickenson B6	Bank of Haysi 68-624 §'19	R. D. Sutherland	Z. L. South T. C. Sutherland	R. S. Sutherland	R. L. Sutherland	25,000	7,000	285,000		250,000	60,000	N. Park, N. Y.; Unaka & City N., Johnson City, Tenn.
▲**Heathsville** ...200 Northumb'd L20	Bank of Northumberland 68-371 •‡§'10	**A. S. Rice**	E. Hugh Smith	T. Edward Hall	Elizabeth Hall	18,000	23,040	228,080	1,260	210,100	60,280	Drov. & Mech. N., Balt.; Merch. N., Rich.
Herndon .....953 Fairfax F16	**National Bank of Herndon** 68-372 •‡'10	E. L. Robey	J. F. Ryan	A. E. Bradshaw		25,000	26,750	326,000		354,970	22,780	Chase N., N. Y.; 1st N., Rich.; Drov. & Mech. N., Balt.
▲**Hillsville** .....300 Carrol Q3	**Citizens Bank of Carroll** 68-287 §'90	**W. H. Sutherland**	R. G. Wilkinson	R. G. Wilkinson	J. Martin	33,000	55,000	349,780		312,070	79,310	Drov. & Mech. N. and N. Ex., Balt.; Merch. N., Rich.; N. Ex., Roanoke.
" ..... "	**Farmers Bank, Inc.** 68-288 §'06	**C. B. Nuckolls**	J. B. Marshall	John Webb		15,000	22,500	230,000		185,000	40,000	Han. N., N. Y.; 1st N., Roanoke.

WE WANT YOUR COLLECTIONS.

SEND THEM DIRECT. BEST OF SERVICE.

CITIZENS BANK, NORFOLK—LARGEST STATE BANK IN VIRGINIA

Digitized for FRASER https://fraser.stlouisfed.org Federal Reserve Bank of St. Louis

Town and County. ▲County Seats. Entire State in No. 5 Fed. Res. Dist.	Name of Bank. •Mem. A. B. A. §State †Priv. ‡Mem. State B. Ass'n. [Estab. ◆M. Fed. Res. T-Trust Powers.	President.	Vice-President.	Cashier.	Ass't Cashier.	Liabilities. Paid-up Capital	Surplus and Profits	Deposits	Miscellaneous	Resources. Loans & Disc'ts. Bonds, Securities	Cash & Exchanges, Due from Banks	Principal Correspondents.
Holland 259 Nansemond R19	Bank of Holland, Inc. 68-373 ‡$'05	J. G. Holland	B. D. Jones	W. V. Leathers	T. R. Rogers	$ 25,000	$ 24,000	$ 150,000		$ 202,750	$ 20,500	Am. Bk. & Tr. Co. and Far. Bk. of Nansemond, Suffolk; Merch. N., Rich.
" "	Farmers Bank 68-566 ‡$'19	E. T. Holland	J. P. Dalton	J. D. Rawles		35,000	6,000	85,000		116,000	18,300	N. Bk. of Suffolk and Far. Bk. of Nansemond, Suffolk.
Honaker 755 Russell D7	Farmers & Miners Bank 68-587 •‡$'20	C. W. Fuller	Z. N. Slaughter	N. H. Plaster		50,000	7,000	185,000		212,760	43,500	Fifth-Third N., Cin.
" "	First National Bank 68-374 •‡'05	W. A. Howard	C. W. Fuller	Ira E. Thompson		35,000	25,000	561,910		457,170	177,430	Chatham & Phenix N., N. Y.
Hopewell 1397 Prince George O16	**NATIONAL BANK OF HOPEWELL** 68-507 •‡'16	**H. J. WATKINS, JR. Thoroughly SEND US**	**D. L. ELDER equipped to YOUR HOPE**	**R. L. SHELBY handle all m WELL ITEM**	**atters entru S.**	100,000	**sted** 26,000	**to us.** 400,000		375,000	100,000	Han. N., N. Y.; Mellon N., Pitt.
Horsey 50 Accomac K23	Farmers Bk. of Oak Hall, Inc. 68-496 •‡$'14	S. B. White	L. Y. Thornton	M. E. Lang		10,000	13,000	100,000		140,000	20,000	Merch. N., Balt.; 1st N., Portsmouth.
Hot Springs 1000 Bath K7	Bath County Nat. Bank 68-375 •‡'07	Wm. McAllister	T. W. Jordan	J. W. Harper		50,000	37,610	488,740		355,220	170,120	Irving N., N. Y.; State & City Bk. & Tr. Co., Rich.
Houston 1000 Halifax Q10	*(See Halifax)*											
Huddleston 500 Bedford O8	Citizens Bank 68-504 •‡$'15	J. T. Landsdowne	C. H. Haley W. D. Ashwell	G. W. Updike		15,000	8,550	90,000	$ 35,060	136,690	11,930	Lynchburg N., Lynchburg.
▲**Independence** 500 Grayson R1	Grayson County National Bk. 68-376 •‡1900	C. Phipps	J. G. Davis	E. L. Lundy	Grace L. Rhudy	35,000	22,500	260,000		197,000	118,000	Lynchburg N., Lynchburg: N. Ex., Roanoke.
Irvington 1000 Lancaster M20	Lancaster National Bk. 68-377 1900	H. O. Rock	J. F. Bellows	L. T. Rock, Jr.		25,000	32,820	315,820		346,860	43,990	Drov. & Mech. N., Balt.; 1st N., Portsmouth.
Ivanhoe 600 Wythe Q2	Bank of Ivanhoe 68-378 ‡$'01	J. H. Huddle	J. E. Huddle H. C. Raper	J. E. Huddle	M. H. Huddle	10,000	11,810	85,220		53,350	51,120	Han. N., N. Y.; 1st N., Rich.; N. Ex., Roanoke.
Ivor 443 Southampton P18	Bank of Sussex & Surrey 68-379 ‡$'02			H. S. Boone		*(Branch of Wakefield, V a.)*						N. Park, N. Y.; 1st N., Rich.
" "	Merchants & Farmers Bank 68-528 ‡$'16	L. H. Brantley	John S. Gale, Jr. T. P. Raiford	W. E. Mayton		25,000	4,200	87,680		86,120	34,950	Am. Bk. & Tr. Co., Suffolk; Norfolk N., Norfolk; 1st N., Rich.
Jarratt 400 Sussex Q16	**BANK OF JARRATTS, INC.** 68-380 •‡$'05	R. E. Jarratt	J. E. Person	J. M. Browder	J. W. Owen	12,500	10,330	120,770		146,940	14,630	1st N., Rich.; Va. N., Petersburg: N. Bk. Com., Norfolk; Greensville, Emporia.
Jetersville 250 Amelia N13	Bank of Jetersville 68-579 ‡$'19	S. R. Wingo	J. W. Perrin	E. C. Morris		10,000	1,880	5,250		18,690	1,670	Union, Rich.
▲**Jonesville** 1326 Lee E3	Powell Valley Nat. Bank 68-381 •‡'88	R. L. Pennington	J. O. Woodward	C. E. Couk		25,000	10,500	150,000		175,000	40,000	Fifth-Third N., Cin.
Keller 200 Accomac K23	Eastern Shore Bkg. Co., Inc. 68-382 •‡$'06	A. T. Hickman W. B. Mapp, *V. P.*	S. W. Ames C. E. Nicolls	D. H. Wessells	W. T. Elliott	22,600	34,890	295,590		295,370	55,660	N. Park, N. Y.; N. Bk. of Balt., Balt.; N. Bk. Com., Norfolk.
Kenbridge 543 Lunenburg P13	**BANK OF LUNENBURG** ◆ 68-383 •‡$'06	**R. W. MANSON LARGEST Ban handle all ban**	**L. W. BRIDGFORTH E. G. BAGLEY W. S. IRBY k in Lunenburg C king matters entr**	**W. S. IRBY ounty. Thorough usted to us. Send**	**W. A. ALMAND hly equipped to us your items.**	50,000	79,880	330,400		424,340	68,720	Chatham & Phenix N., N. Y.; 1st N., and Merch. N., Rich.; 1st N., Portsmouth.
" "	*Peoples Bank*	*(Moved to Petersburg)*										
" "	**STATE BANK OF KENBRIDGE** ◆ 68-518 •‡$'16	**W. S. MANSON Bills of Lading A PRO**	**R. E. GEE drafts a specialty GRESSIVE GRO**	**R. J. BARLOW . Prompt Service WING INSTITUT**	**T. L. MOORE MISS PICCOLA MATTHEWS ION. on all items.**	45,800	12,000	115,000		156,000	10,000	State & City Bk. & Tr. Co. and Broadway N., Rich.
Keysville 493 Charlotte P12	Planters Bank, Inc. 68-384 •‡$'20	C. A. Osborne	W. E. Hailey	H. D. Peters	J. T. Thompson	25,000	5,940	234,780	1,200	155,830	103,350	Mech. & Metals N., N. Y.; Merch. N., Rich.; Va. N., Petersburg.
Kilmarnock 400 Lancaster L20	Farmers & Merch. Bank, Inc. 68-385 •‡$'09	W. A. Eubank	W. T. James B. H. B. Hubbard	S. C. Eubank	Linda Flowers	100,000	61,000	415,000		444,000	62,000	Bk. of America, N. Y.; Drov. & Mech. N., Balt.
▲**King George** 400 King George J17	Bank of King George 68-575 ‡$'20	W. W. Minor	L. A. Aston	Jas. Settle		12,500		29,870		19,080	15,410	Far. & Merch. State, Fredericksburg.
Kinsale 240 Westmoreland K19	Citizens Bank 68-492 •$'14	H. W. B. Williams	W. C. Snow	R. M. Bailey		10,000	3,440	166,410		112,520	67,020	Merch. N., Rich.
Lacrosse 320 Mecklenb'g Q14	Bank of La Crosse 68-294 •‡$'05	W. W. Meredith	O. F. Northington	L. M. Raney	E. D. Nash	50,000	23,320	231,000	40,000	297,000	47,000	State & City Bk. & Tr. Co., Rich.; Petersburg Sav. & Tr. Co., Petersburg.

STRONGEST BANK IN NEWPORT NEWS—SCHMELZ NATIONAL BANK

Town and County. ▲County Seats. Entire State in N.5 Fed.Res.Dist.	Name of Bank. •Mem. A. B. A. ‡Mem. State B. Ass'n. ◆M. Fed. Res. §State ⁊Priv. [Estab. T-Trust Powers.	President.	Vice-President.	Cashier.	Ass't Cashier.	Liabilities. Paid-up Capital	Surplus and Profits	Deposits	Miscellaneous	Resources. Loans & Dis.	Cash & Exchanges, Due from Banks	Principal Correspondents.
Laurel Fork 50 Carroll Q4	Laurel Fork State Bank 68-549 §'18	Walter Hylton	H. L. Lawson	J. E. Bowman	Miss Ida Hancock	$ 20,000	$ 8,000	$ 100,000		$ 124,000	$ 17,000	N. Ex., Roanoke.
▲**Lawrenceville** 1439 Brunswick Q15	**BANK OF BRUNSWICK** 68-212 •‡§'03	E. P. BUFORD 15 CENTS sent 25 CENTS for e	J. D. ELAM W. S. PEEBLES to us with each ach credit report	W. A. TROTTER sight draft for p insures prompt,	E. A. WRIGHT resentation, and personal attentio n.	25,000	49,670	258,280	$ 4,740	307,450	30,250	Chase N., N. Y.; 1st N., Rich.; Va. N., Petersburg; N. Bk. Com., Norfolk.
" ------ "	**BANK OF LAWRENCEVILLE** 68-211 •‡§'90	E. B. LEWIS 15 CENTS sent 25 CENTS for e Special attentio	L. H. RANEY to us with each ach Credit Report n given Bill of La	CHARLES E. MAY Sight Draft for p insures prompt, ding Drafts.	J. W. UPCHURCH resentation, and personal attentio n.	16,350	22,570	162,400	960	158,810	41,470	Han. N., N. Y.; 1st N. and Merch. N., Rich.; Petersburg Sav. & Tr. Co., Petersburg.
" ------ "	**BRUNSWICK CO. STATE BK.** 68-619 §'21	W. W. MEREDITH Save time and FEE IN ADVAN Young, Progres	W. S. PEEBLES MARVIN SMITHEY get service on Col CE: *Plain Sight* sive, Up-to-date,	W. D. MEREDITH lections and Cred *Drafts, 15c.; Cre* with experienced	B. W. SEBRELL, JR. it Reports by sen *dit Reports, 25c.* officers and unex ding TRY US. celled f acilities .	130,400	5,070	43,700		170,370	18,540	Chase N., N. Y.; Am. N., Rich.; Va. N., Petersburg.
" ------ "	**FIRST NATIONAL BANK** 68-213 •‡'07	J. N. OSBORN 15 CENTS sent 25 CENTS for e Only National	J. E. SNOW to us with each ach Credit Report Bank in Brunswi	J. B. LASHLEY Sight Draft for p insures prompt, ck County.	O. E. STROHECKER resentation, and personal attentio n.	40,000	36,270	446,730		586,050	32,360	N. City, N. Y.; 1st N., Rich.; Va. N., Petersburg.
▲**Lebanon** 469 Russell D7	Bank of Russell County 68-616 •§'20	J. W. Stuart	Wm. Combow	B. D. Bucsles		50,000		72,000		118,000	10,000	N. Ex., Roanoke.
" ------ "	First National Bank 68-387 •'03	V. B. Gilmer	H. M. Browning	T. A. Gilmer	A. A. Ferguson	60,000	12,000	300,000		280,000	40,000	N. Ex., Roanoke.
▲**Leesburg** 1545 Loudoun F16	**LOUDOUN NATIONAL BANK** 68-218 •‡'70	Edward Nichols	C. C. Gaver	A. Dibrell	E. L. McFarland	100,000	135,240	1,109,800	97,300	1,288,150	154,190	Han. N., N. Y.; Drov. & Mech. N., Balt.; Com'l N. and Am. N., Wash., D. C.; Am. N., Rich.
" ------ "	**PEOPLES NATIONAL BANK** 68-219 ⁊•‡'88	E. B. WHITE Collections a Prompt atten	L. M. SHUMATE ROBERT R. WALKER BRUCE McINTOSH speciaity and tion to all ba	JOSEPHUS CARR remitted on da nking matters	y of payment. entrusted to u s.	100,000	135,000	1,750,000		1,850,000	135,000	N. City, N. Y.; Merch. N., Balt.; Riggs N., Wash., D. C.; Franklin N., Phil.
▲**Lexington** 2870 Rockbridge L8	Farmers Dep. & Sav. Bk., Inc. 68-183 §'10	B. E. Vaughan	C. T. Seebert	F. H. Wade		25,000	7,000	110,000		111,000	20,000	1st N., Lexington.
" ------ "	First National Bank 68-180 •‡'95	B. E. Vaughan	Reid White	H. C. Wise		50,000	112,260	740,120	50,000	859,570	92,810	Seab. N., N. Y.; Merch. N., Rich.; Peo. N., Lynchburg.
" ------ "	Peoples National Bank 68-182 •‡'04	Daniel Welsh	McClung Patton Wm. M. McElwee	Wm. M. McElwee	J. T. McCrum	50,000	30,000	460,000		475,000	75,000	Chase N., N. Y.; 1st N., Rich.; N. Bk. of Ky., Lou.
" ------ "	**ROCKBRIDGE NATIONAL BANK** 68-181 ⁊•‡'88	P. M. PENICK 15 CENTS sent 25 CENTS for e Oldest and Lar	S. O. CAMPBELL S. M. DUNLAP to us with each ach Credit Report gest Bank in Roc	A. P. WADE Sight Draft for p insures prompt, kbridge County.	E. G. ADAIR resentation, and personal attentio n.	150,000	77,750	939,970	125,610	1,203,400	89,930	Chase N., N. Y.; Merch. N., Balt.; State & City Bk. & Tr. Co., Rich.
Lively 97 Lancaster L20	Chesapeake Banking Co. 68-607 §'20	R. O. Norris, Jr.	W. T. James	E. M. Lewis	T. D. Ficklin, *Sec. and Tr.*	20,000	6,020	37,080		39,450	16,640	Far. & Merch. State, Fredericksburg.
▲**Louisa** 289 Louisa K14	Bank of Louisa 68-299 •‡§'98	S. D. Grenshaw	J. H. Crank	Jas. L. W. West R. C. Crank, *A. C.*	C. Y. Kimbrough J. T. Stover	53,170	76,580	722,700		806,220	54,800	N. Bk. Com., N. Y.; Plan. N., Rich.
" ------ "	First National Bank 68-536 •‡'17	P. B. Porter	T. S. Winston W. W. Smith, Jr.	J. P. Donnally		50,000	30,000	465,000		520,000	60,290	Am. N., Rich.
▲**Lovingston** 300 Nelson L10	First National Bk. of Nelson County 68-388 •‡'11	W. B. Lea	S. B. Whitehead	H. D. Mawyer	R. Kent Loving	50,000	12,500	300,000		325,000	50,000	Han. N., N. Y.; Peo. N., Lynchburg; Merch. N., Rich.
▲**Luray** 1381 Page H12	**FIRST NATIONAL BANK** 68-238 •‡'01	E. D. Newman	W. T. Mauck J. S. Price	J. S. Price	W. E. Frank	30,000	45,530	376,880		402,830	49,570	Han. N., N. Y.; Merch. N. and N. Bk. of Balt., Balt.
" ------ "	**PAGE VALLEY NAT'L BANK** 68-237 •‡'93	C. S. LANDRAM Oldest bank in Collections a s	J. P. GROVE Page County. pecialty.	E. C. BERREY	J. B. DOWNING	75,000	50,000	325,000		350,000	59,000	Chase N., N. Y.; N. Ex., Balt.; Merch. N., Rich.

CITIZENS BANK, NORFOLK—LARGEST STATE BANK IN VIRGINIA

Digitized for FRASER
https://fraser.stlouisfed.org
Federal Reserve Bank of St. Louis

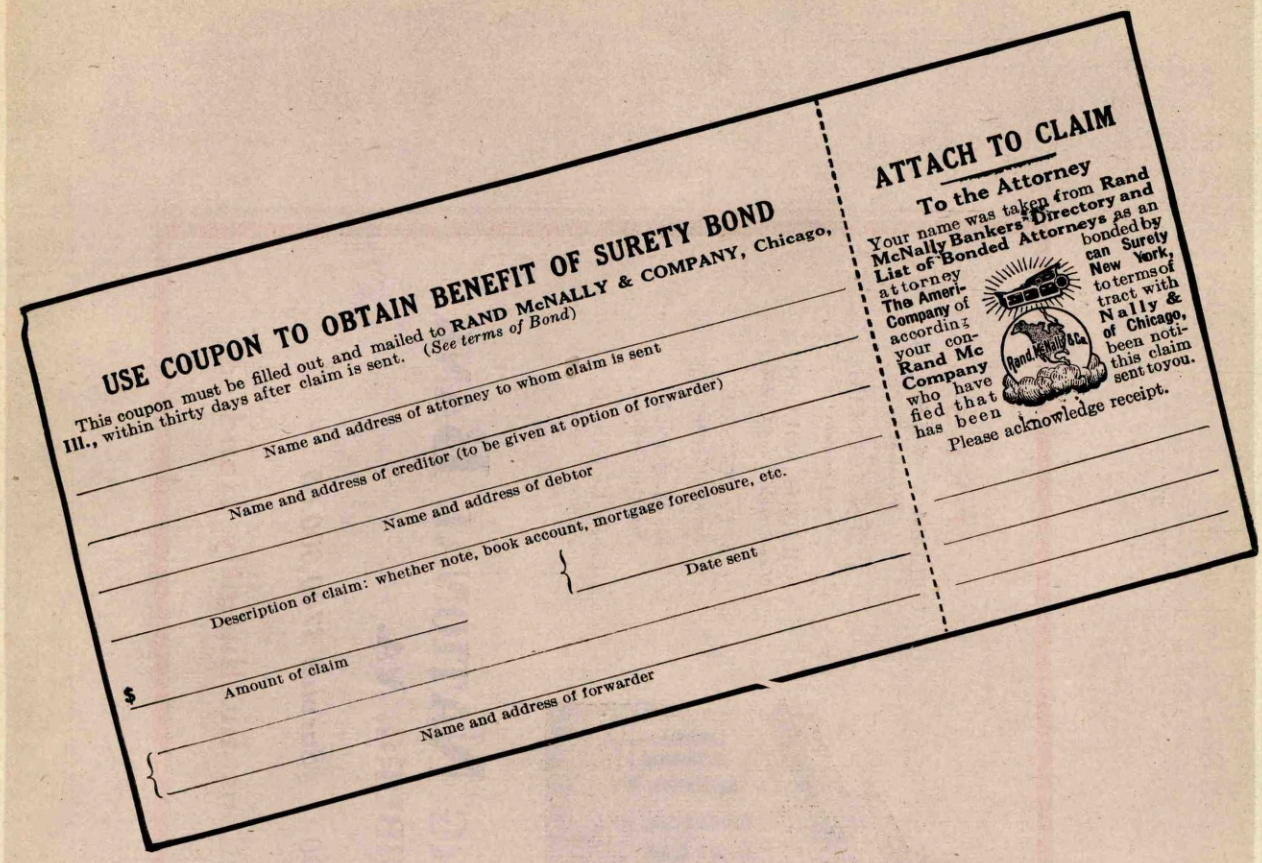

ALWAYS use the above coupon in forwarding collections or claims to the Attorneys listed in this Directory. The Attorneys are bonded by the American Surety Co.

Digitized for FRASER
https://fraser.stlouisfed.org
Federal Reserve Bank of St. Louis

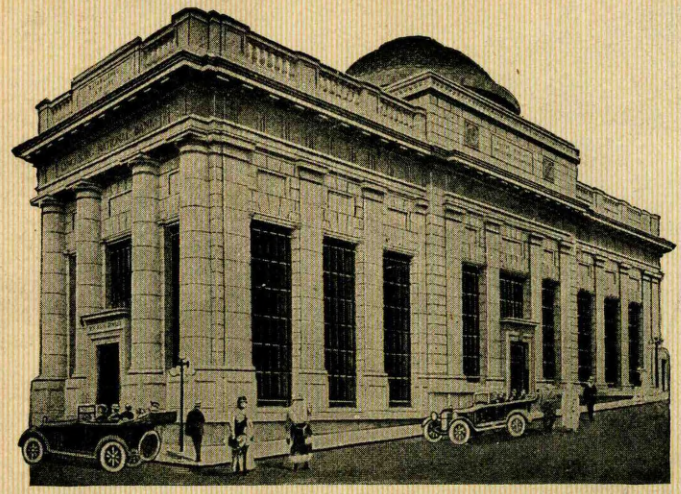

OFFICERS

WILLIAM V. WILSON, Jr.
President

ALLEN CUCULLU
Vice-President

GILES H. MILLER
Vice-President and Cashier

B. F. COUSINS
Assistant Cashier

D. M. JONES
Assistant Cashier

G. R. LEWIS, Jr.
Assistant Cashier

THE LYNCHBURG NATIONAL BANK

LYNCHBURG, VA.

Capital $1,000.000.00 ***Surplus $700,000.00***

Bill of Lading Collections Intelligently Handled

Digitized for FRASER
https://fraser.stlouisfed.org
Federal Reserve Bank of St. Louis

Town and County. ▲County Seats. Entire State in No. 5 Fed. Res. Dist.	Name of Bank. •Mem. A. B. A. §State †Priv. ‡Mem. State B. Ass'n. [Estab. ◆M. Fed. Res. T-Trust Powers.	President.	Vice-President.	Cashier.	Ass't Cashier.	Liabilities. Paid-up Capital	Surplus and Profits	Deposits	Miscellaneous	Resources. Loans & Dis. c'ts. Bonds, Securities	Cash & Exchanges, Due from Banks	Principal Correspondents.
Lynchburg 30,070 Campbell N9	**FIRST NATIONAL BANK** 68-72 •‡'65	E. P. MILLER	ERNEST WILLIAMS H. T. NICHOLAS J. D. OWEN	J. D. OWEN	J. L. JONES J. L. NICHOLAS	$1 000 000	$1 200 000	$5 417 410	$2 337 000	$8 206 920	$1 028 040	N. City, N. Y.; 1st N., Phil.; Citiz. N., Balt.; State & City Bk. & Tr. Co., Rich.; Com'l N., Wash., D. C.
		If you appreciate prompt and careful service at a moderate charge, send us your items and collections.										
" ------ "	**LYNCHBURG NATIONAL BANK** 68-73 •‡'65	WM. V. WILSON, JR.	ALLEN CUCULLU GILES H. MILLER	GILES H. MILLER	B. F. COUSINS D. M. JONES G. R. LEWIS	1,000,000	840,840	3,725,530	1,443,430	6,110,670	899,130	Seab. N., N. Y.; Cont. & Com'l N. and Corn Ex. N., Chi.; Phil. N., Phil.
		Bill of Lading Collections—Low Rates.										
		SEE ADVERTISEMENT OPPOSITE										
" ------ "	Lynchburg Tr. & Sav. Bank 68-76 •‡§'90	D. A. Payne	R. T. Watts, Jr.	J. R. Gilliam, Jr., *Sec. and Tr.*	W. P. Shelton, *A. Sec. and A. Tr.*	300,000	348,950	2,882,740	71,220	3,321,760	281,160	Chatham & Phenix N., N. Y.; Am. N., Rich.
" ------ "	Mutual Savings Bk. & Tr. Co. 68-78 T‡§'10	F. E. Turner, Jr.	J. J. Morrison F. L. Knight	W. H. Adams, *Sec. and Tr.*	----------	200,000	85,000	465,000	2,500	725,000	27,500	Peo. N., Lynchburg.
" ------ "	**PEOPLES NATIONAL BANK** 68-75 •‡'68	JOHN VICTOR	W. PETTYJOHN W. W. DICKERSON	W. W. DICKERSON	W. E. PAYNE W. D. HODGES	500,000	738,060	2,873,050	1,205,400	4,753,800	562,710	N. Park, N. Y.; Cont. & Com'l N. Chi.; Phil. N., Phil.; Merch. N., Rich. and Balt.
		Careful and prompt attention to collection items. Lowest Rates. Send us your business.										
Machipongo 107 N'hampt'on N22	Planters Bank, Inc. 68-389 ‡§'16	F. B. Bell	G. F. Floyd G. R. Mapp	C. R. Bell	E. S. Bradley	25,000	35,140	268,690	2,300	307,560	23,580	Merch. N., Balt.; N. Bk. Com., Norfolk.
▲**Madison** 500 Madison J13	State Bank of Madison, Inc. 68-390 ‡§'08	F. P. Smith	J. C. Crigler	F. P. Smith, Jr.	S. H. Smith	35,000	21,540	435,290	----------	353,680	104,450	Han. N., N. Y.; Merch. N., Rich.
▲**Manassas** 1305 Prince Wm. H16	National Bank of Manassas 68-240 •‡'96	C. R. McDonald	W. Hutchison	Harry P. Davis	----------	50,000	44,590	581,020	----------	552,870	146,730	Han. N., N. Y.; Far. & Merch. N., Balt.; 1st N., Rich.; Am. N., Wash., D. C.
" ------ "	Peoples National Bank 68-239 •‡'03	W. H. Brown	G. M. Ratcliffe	G. R. Ratcliffe	----------	30,000	25,520	451,470	----------	472,160	72,160	Mech. & Metals N., N. Y.; 1st N., Rich.; Com'l N., Wash., D. C.
▲**Marion** 3253 Smyth D9	**BANK OF MARION** 68-184 ‡§'74	W. M. HULL	R. C. GWYN	W. LYNN COPENHAVER	A. T. BUCHANAN	61,650	91,500	390,000	32,500	466,220	73,270	Han. N., N. Y.; 1st N., Rich.; Lynchburg N., Lynchburg.
		A PROGRESSIVE, GROWING BANK. Bills of lading drafts a specialty. Prompt service and banking matters entrusted to us. We want your items.										
------ "	**MARION NATIONAL BANK** 68-185 •‡'03	W. L. LINCOLN	H. B. STALEY T. E. KING	T. E. KING	W. A WOLFE J. A. GROSECLOSE	80,000	125,000	680,000	----------	812,500	85,000	Han. N., N. Y.; N. Ex., Roanoke.
		Try us for prompt service on your Bills of Lading collections. LARGEST BANK IN SMYTH COUNTY.										
" ------ "	Peoples National Bank 68-586 •‡'20	R. T. Greer	R. B. Peery	H. F. Peery	A. D. Scott	70,000	7,000	90,000	----------	195,000	25,000	Han. N., N. Y.; N. Ex., Roanoke.

SCHMELZ NATIONAL BANK FOR SUPERIOR SERVICE IN NEWPORT NEWS

Town and County. ▲County Seats. Entire State in No. 5 Fed. Res. Dist.	Name of Bank. •Mem. A. B. A. §State †Priv. ‡Mem. State B. Ass'n. ⌈Estab. ◆M. Fed. Res. ⊤-Trust Powers.	President.	Vice-President.	Cashier.	Ass't Cashier.	Liabilities. Paid-up Capital	Surplus and Profits	Deposits	Miscellaneous	Resources. Loans & Disc'ts. Bonds, Securities	Cash & Exchanges, Due from Banks	Principal Correspondents.
Marshall 350 Fauquier G14	Marshall National Bank 68-391 •‡'05	J. T. Ramey	S. L. Bowersett, J. Alex. Carter	P. W. Anderson	H. H. Cooley	$ 50,000	$ 40,000	$ 450,000		$ 460,000	$ 60,000	Chase N., N. Y.; Merch. N., Balt.; Riggs N., Wash., D. C.; 1st. N., Rich.
▲**Martinsville** 4075 Henry Q6	**FIRST NATIONAL BANK** 68-172 •‡'93	E. L. WILLIAMSON	J. C. GREER	J. C. GREER	J. C. SHOCKLEY, JR.							
		Largest Bank in Henry County. Collections a specialty. Prompt remittance. Reasonable charges. **SEND US YOUR MARTINSVILLE ITEMS.**				50,000	83,150	1,220,210	$ 212,970	1,438,040	123,290	**N. City, N. Y.; Am. N., Rich.; Merch. N., Balt.**
" ------ "	**PEOPLES NATIONAL BANK** 68-171 •‡'91	C. B. KEESEE	J. A. BROWN	J. A. BROWN		100,000	75,000	1,200,000		1,000,000	125,000	Han. N., N. Y.: N. Ex., Roanoke.
		15 CENTS sent with each s 25 CENTS for each credit report		ight draft for pre insures prompt, p	sentation, and ersonal attention							
" ------ "	Piedmont Trust Bank 68-641 ⌈§'22	T. G. Burch	A. D. Whitten, B. M. Townes	I. M. Groves, Jr., *Sec. and Tr.*		150,000	4,260	15,440	4,050	161,140	12,600	
Massies Mill 80 Nelson L10	De Priest Bank 68-524 ‡'16	J. P. Lea	L. W. Meeks	M. E. Massie		10,000	4,200	66,990	1,120	75,810	6,510	Peo. N., Lynchburg.
▲**Mathews** 300 Mathews M21	Bank of Mathews 68-392 §1900	T. D. Hiedgens	J. P. Nottingham	J. P. Nottingham	Sands Smith, Jr.	50,000	42,080	611,580		663,590	39,580	1st N., Rich.
" ------ "	Farmers & Fishermens Bk. 68-611 ‡§'20	F. L. Joslyn	C. R. Hudgins	J. E. Healy	U. M. Pugh	50,000	3,610	136,860		167,130	10,740	Far. & Merch. State, Fredericksburg; State & City Bk. & Tr. Co., Rich.; Citiz., Norfolk.
Max Meadows 500 Wythe P2	Bank of Max Meadows 68-605 ‡§'20	J. M. Graham	J. M. Dickey	T. E. Simmerman	G. W. Smythe, *Sec.*	30,000	15,350	107,380		126,380	23,400	N. Ex., Roanoke; 1st N. and Far. Bk. of So. West Va., Wytheville.
McGatheysville Rockingham I10 375	Stonewall Bank 68-583 §'20	W. L. Mauzy	G. F. Holsinger	C. A. Crenshaw		12,000		28,040		30,280	5,670	1st N., Harrisburg.
McKenney 300 Dinwiddie P15	Bank of Dinwiddie, Inc. 68-393 ‡§'06	J. R. Doyle	W. C. Rives	J. H. Ligon	W. F. Butterworth, Jr.	25,000	7,000	70,000		113,000	10,000	Va. N., Petersburg; Union, Rich.
Meadowview 609 Washington E8	County Bank, Inc. 68-394 •§'09	A. W. Aston	N. B. Sisk	Miss Betty Riddle *Acting*		12,500	21,980	174,490	4,780	175,810	37,940	N. Park., N. Y.; 1st N., Abingdon, N. Ex., Roanoke.
Mechanicsburg 97 Bland O2	Bank of Mechanicsburg, Inc. 68-506 ‡§'15	W. Songer	Geo. T. Bird	J. R. Stafford		12,000	6,600	54,690	520	69,100	4,700	N. Ex., Roanoke; 1st N., Abingdon.
Meherrin 200 Lunenburg O12	*Prince Edward Lunenburg County Bank* (Closed)											
Melfa 400 Accomoc M23	Melfa Banking Co. 68-396 •‡'09	S. J. Turlington	C. H. Rogers, W. H. Hatton	W. E. Waters	C. F. Rogers	20,400	30,000	250,000		230,000	25,000	Han. N., N. Y.; Merch. N., Balt.; N. Bk. Com., Norfolk.
Mendota 258 Washington E6	Bank of Mendota, Inc. 68-493 ‡'14	Jas. F. Sutton	J. L. Q. Moore	Kemper Salyer		10,000	3,050	61,550		60,050	11,000	1st N., Bristol, Tenn.: Fifth-Third N., Cin.
Middletown 354 Fr'd'rick E13	Middletown State Bank 68-397 •‡§'08	E. O. Larrick	J. W. Rhodes, E. M. Funk	W. R. Campbell	W. A. Everly	10,000	24,480	189,940		201,420	23,060	N. Bk. Com., N. Y.; Drov. & Mech. N., Balt.
Milford 160 Caroline K16	Milford State Bank, Inc. 68-472 •‡§'12	E. C. Cobb	Walter Wilson	H. D. McWhirt		15,000	8,000	188,180		172,500	33,240	1st N., Rich.: Drov. & Mech. N., Balt.
Millboro 200 Bath K7	Bank of Millboro, Inc. 68-488 ‡§'13	A. J. Revercomb	C. J. Williams	T. W. Cox		10,000	7,450	78,400		90,600	9,100	Chase N., N. Y.; Clifton Forge N., Clifton Forge; Merch. N., Rich.
Mineral 408 Louisa K14	Bank of Louisa 68-301 •‡§'07	S. D. Crenshaw	J. H. Crank	C. Y. Kimbrough		(*Branch of Louisa, Va.*)						1st N., Rich.
Moneta 125 Bedford O8	Farmers Savings Bank 68-460 •‡§'11	B. H. Dinwiddie	G. R. Nance, S. Robertson	J. O. Walker	W. P. Hicks	10,000	4,000	88,000		70,000	30,000	1st N., Rich.; Peo. N., Lynchburg.
▲**Monterey** 313 Highland I8	Citizens Bk. of Highland 68-296 ‡§'08	E. B. Jones	R. Lee Gum	G. C. Hansel		20,000	19,650	117,380		123,590	32,970	Han. N., N. Y.; N. Ex., Balt., Merch. N., Rich.; Staunton N., Staunton.
" ------ "	First National Bk. of Highland 68-295 ‡'05	H. M. Slaven	A. H. Jones	A. P. Gum		25,000	48,640	300,000		420,000	24,220	Han. N., N. Y.; 1st N., Rich.
▲**Montross** 400 Westmoreland K18	Bank of Montross, Inc. 68-398 ‡§'08	G. C. Mann	B. L. Battaile	A. E. Carver	N. L. Robertson	12,500	10,000	150,000		125,000	65,000	Merch. N., Rich.: Merch. N., Balt.
" ------ "	Peoples Bank 68-484 •‡§'13	J. W. Hutt	John Goodridge	John Goodridge	May W. Hutt	10,000	15,000	180,000	5,000	180,000	30,000	1st N., Rich.
Montvale 153 Bedford N7	Bedford County Bank 68-399 ‡§'10	S. H. Price	J. B. Obenshain, J. E. Quarles	R. A. Gilliam	H. P. Ferrell	18,000	35,000	300,000		270,000	50,000	Peo. N., Lynchburg; Lynchburg Tr. & Sav., Bedford.
Mt. Jackson 500 Shenandoah G11	Mt. Jackson National Bk. 68-277 •‡'84	J. I. Triplett	E. P. Koontz	G. R. Geary		50,000	29,600	348,490	126,000	486,130	67,960	Irving N., N. Y; Drov. & Merch. N., Balt.; Am. N., Rich.
" ------ "	Peoples Bank 68-278 •§1900	E. D. Newman	F. S. Pennybacker	P. M. S. Bird, Jr.	E. E. Rinker	25,000	15,650	178,220	1,010	192,680	27,210	Seab. N., N. Y.; Merch. N., Rich.

CITIZENS BANK, NORFOLK—Collections a Specialty

Digitized for FRASER http://fraser.stlouisfed.org/ Federal Reserve Bank of St. Louis

Town and County. ▲County Seats. Entire State in No. 5 Fed. Res. Dist.	Name of Bank. •Mem. A. B. A. §State †Priv. ‡Mem. State B. Ass'n. [Estab. ◆M. Fed. Res. T-Trust Powers.	President.	Vice-President.	Cashier.	Ass't Cashier.	Liabilities. Paid-up Capital	Surplus and Profits	Deposits	Miscellaneous	Resources. Loans & Discts. Bonds, Securities	Cash & Exchanges, Due from Banks	Principal Correspondents.
Mount Solon—200 Augusta I9	**Mount Solon Bank** 68-400 •‡$'10	M. B. Whitmore	S. A. Stover S. L. Hess	W. A. Siese		$ 10,000	$ 560	$ 50,220	$ 30,430	$ 85,680	$ 5,530	N. Bk. of Harrisonburg, Harrisonburg; Drov. & Mech. N., Balt.
Narrows—1141 Giles N3	First National Bank 68-401 •‡'05	A. E. Shumate D. F. Hale, *Ch. of Bd.*	J. G. White H. L. Phlegar	P. H. Hale	T. S. Johnson	50,000	31,030	283,910	50,060	360,830	54,170	Chatham&Phenix N., N. Y.; N. Ex., Roanoke.
Nassawadox—600 Northampton N22	**Bank of Northampton** 68-402 §'05	J. E. Nottingham	R. G. Tankard	W. C. Roberts	J. W. Bell	15,000	61,000	167,040		350,380	14,630	Drov. & Mech. N., Balt.; Tr. Co. of Norfolk and Va. N., Norfolk.
Natural Bridge Station—80 Rockbridge M8	Bank of Natural Bridge 68-615 §'21	E. N. Chiles	W. B. McNair	Thos. B. Scott		15,000	860	27,280	100	37,220	6,030	1st N., Lexington.
▲**Newcastle**—702 Craig N15	Farmers & Merch. Bank of Craig County 68-539 ‡$'17	N. E. Spessard	E. M. Price J. W. Stull	G. T. Huffman	W. P. Tatum, Jr.	25,000	17,900	298,880		267,990	65,210	Chatham & Phenix N., N. Y.; 1st N., Rich. and Lynchburg.
" " "	First National Bank 68-538 •‡'17	G. W. Layman	W. B. P. Lipes C. F. Simpson	F. B. Leffel	F. H. Dame	25,000	13,850	242,160		221,430	44,610	Han. N., N. Y.; 1st N., Clifton Forge.
New Church—300 Accomac K23	Farmers & Merch. Bank, Inc. 68-404 •‡$'09	**S. T. Johnson**	J. E. Johnson J. F. Nelson, Jr.	C. L. Mason	Rachelle Johnson	15,000	30,000	200,000		230,000	13,060	Merch. N., Balt.; N. Bk. Com., Norfolk.
New Hope—150 Augusta J10	Bank of New Hope, Inc. 68-483 •‡$'13	P. H. Cline	A. C. Borden	W. F. Fretwell	B. A. Michael	10,000	11,900	116,000		143,280	28,720	Far. & Merch., Staunton; Merch. N., Rich.
New Market—577 Shenandoah H11	**CITIZENS NATIONAL BANK** 68-405 •‡'14	C. N. Hoover	**E. D. Newman**	J. P. Moore		25,000	15,000	350,000		325,000	60,000	Han. N., N. Y.; Merch. N. and N. Bk. of Balt., Balt.
Newport—225 Giles N4	Sinking Creek Valley Bk., Inc. 68-477 •‡$'12	C. L. King	R. I. Hutchison	A. L. Farrier		11,300	13,450	136,660		164,340	18,300	1st N., Rich. and Pearisburg.
Newport News Warwick P19 35,596	***CITIZENS & MARINE BANK** 68-91 •‡$'91	W. B. VEST, D. S. JONES, *Ch. of* THE BANK TH	J. A. MASSIE, *Bd.* AT GIVES PERS COLLEC TRY US THE RELIA	R. W. READ ONAL ATTENTI TIONS. ONCE. BLE BANK.	J. R. FINCH ON TO YOUR	100,000	194,090	1,353,630		1,476,820	135,100	N. Park, N. Y.; 4th St. N., Phil.; Drov. & Mech. N., Balt.; Plan. N., Rich.
" " "	Crown Savings Bank 68-95 §'08	W. P. Dickerson	J. H. Ridley	W. H. C. Brown								
" " "	***FIRST NATIONAL BANK** 68-90 T•‡'91	**H. L. FERGUSON** **J. A. WILLETT,** *Active V.-P.*	**J. R. SWINERTON** **S. W. HOLT**	**S. H. PLUMMER**	**W. A. SHELL** **D. L. DOWNING** **L. G. BIGGER,** *Collection Dept. Mgr.*	100,000	303,610	5,495,520		4,766,500	1,129,690	Irving N. and Chase N., N. Y.; Cont. & Com'l N., Chi.; Bk. of No. America, Phil.; Citiz. N., Balt.; Am. N., Rich.; Riggs N., Wash., D. C.
		Unexcelled Collection Facilities. Satisfactory Service Guaranteed.										
" " "	*Jefferson Bank 68-92 •‡$'02	G. Franklin Lenz (*Branch at Washington Ave.*)	F. B. Longan L. U. Noland		J. N. Pepper	35,000	27,350	701,310		627,590	153,270	N. Bk. Com., N. Y.; N. Bk. of Balt., Balt.
" " "	*National Mechanics Bank 68-97 •‡'19	E. S. Blanton	W. J. Spraker	J. H. Cook	C. L. Sewell	100,000	28,300	900,430		1,200,670	115,750	Mech. & Metals N., N. Y.; N. Bk. Com., Norfolk; Am. N., Merch. N., and State & City Bk. & Tr. Co., Rich; Corn Ex. N., Phil.
" " "	*Newport News Bank & Trust Co. 68-96 ‡$'19	J. E. Wilkins	W. E. Barrett Harry Reyner	G. E. Beale, *Sec. and Tr.*		150,000	23,000	135,000		274,430	26,650	Seab. N., N. Y.; Plan. N., Rich.; Schmelz N. and 1st N., Newport News.
" " "	***SCHMELZ NATIONAL BANK** 68-89 •‡'90	**R. P. HOLT**	**F. W. DARLING**	**R. L. HARRIS**	**T. C. PATTERSON** **B. B. WILSON** **H. T. PARKER**	200,000	360,190	3,960,450		4,840,390	454,400	N. City, and Chase N., N. Y.; Com'l N., Wash., D. C.; Phil. N., Phil.; Merch. N., Balt.; Fifth-Third N., Cin.; 1st N., Bos.
		Largest Bank in the City. U. S. Government, City, State and County Depository. Collections personally presented on day received and remitted promptly at satisfactory rates.										
" " "	Newport News Clearing House (*Members indicated by a* ★)	J. A. Willett		W. B. Vest, *Mgr.*								
Newsoms—250 Southampton R17	Bank of Newsoms, Inc. 68-406 •‡$'05	R. Howard	G. W. Prince	J. B. Everett		30,000	22,500	80,000		130,000	25,000	Norfolk N., Norfolk; N. Bk. of Suffolk, Suffolk.
Nickelsville—214 Scott D5	Farmers Exchange Bank 68-486 ‡$'13	J. F. Sutton	R. L. McConnell H. F. Addington	C. E. Meade		15,000	3,000	145,000		103,000	57,000	Fifth-Third N., Cin.; 1st N., Gate City.
Nokesville—375 Prince William H15	Bank of Nokesville 68-407 ‡$'10	F. R. Rhodes	W. R. Free	C. E. Sterling		12,500	4,000	70,000		97,850	5,330	Lin. N., Wash., D. C.

STRONGEST BANK IN NEWPORT NEWS—SCHMELZ NATIONAL BANK

Number under Name of Bank is the New Transit Number given to each bank in U. S. exclusively by The Rand-McNally Bankers' Directory, under the authority of The American Bankers Ass'n.

VIRGINIA—Continued

Non-Bank Towns with Nearest Banking Point (Indexed Acces.), Lawyers, Laws (indexed) in back of this volume. For Interest Rates, Holidays, etc., see Laws.

Town and County. ▲County Seats. Entire State in No. 5 Fed. Res. Dist.	Name of Bank. •Mem. A. B. A. §State †Priv. ‡Mem. State B. Ass'n. [Estab. ◆M. Fed. Res. T-Trust Powers.	President.	Vice-President.	Cashier.	Ass't Cashier.	Liabilities. Paid-up Capital	Surplus and Profits	Deposits	Miscellaneous	Resources. Loans & Dis'cts. Bonds, Securities	Cash & Exchange, Due from Banks	Principal Correspondents.
Norfolk 115,777 Norfolk G21	American Exchange Bank 68-49 •‡$'15	Benj. Margolius	L. Snyder Sylvan E. Myers	Sylvan E. Myers	Lewis Bress	$ 100,000	$ 27,340	$ 219,010		$ 336,360	$ 26,380	Han. N., N. Y.; Merch. N., Rich.
"	Brambleton State Bank. §'20 68-617	F. G. Benham	E. C. Tatem	O. S. Hart		29,300	2,260	72,560		89,650	24,470	N. Bk. Com., Norfolk.
"	***CITIZENS BANK** ◆ 68-34 •‡$'67	**T. F. TILGHMAN**	**WM. L. WILLIAMS NORMAN BELL**	**D. W. JORDAN**	**M. B. LANGHORNE**	1,000,000	720,460	5,400,000		6,265,160	516,110	**N. Y. Tr. Co., N. Park, and Bk. of N. Y. N. B. A., N. Y.; Bk. of No. America, Phil.; Citiz. N., Balt.; N. Shawmut, Bos.**
		Largest Capital and Surplus of any State Bank in Virginia. If you appreciate prompt and careful service at a moderate charge, send us your items and collections.										
"	**CITY BANK & TRUST CO.** 68-51 •‡$'18	O. B. McLean	W. P. Whaley	W. P. Whaley	F. A. Van Patten	229,800	39,000	475,000		860,000	51,000	Guaranty Tr. Co. and Am. Ex. N., N. Y.; Balt. Com'l, Balt.
"	*Commercial Exchange Bank*	*(Liquidating)*										
"	*Continental Trust Company*	*(Converted into Continental National Bank and later merged with Seaboard National Bank)*										
"	Guaranty Title & Trust Corp. 68-53 T$'06	A. P. Grice	J. B. Hudgins	J. A. Goodwyn, *Sec. and Tr.*	J. S. Persons, *A. Sec. and A. Tr.*	600,000	175,000			809,650	36,660	Chase N., N. Y.; Citiz., and N. Bk. Com., Norfolk.
"	*Merchants & Mech. Sav. Bank 68-33 •‡$'51	John E. Wales	W. C. Cobb	Charles Wales	J. E. Wales, Jr.	25,000	336,920	3,008,200		3,434,660	148,750	N. Park, N. Y.; N. Bk. Com., Norfolk.
"	**MERCHANTS & PLANTERS BANK** 68-40 †•‡$'1900	S. L. Slover	John Cuthrell	J. J. Parkerson	J. R. Sears H. G. Martin	50,000	300,460	1,473,320		1,671,330	151,860	Chase N., N. Y.; N. Bk. Com., Norfolk.
"	Metropolitan Bank & Trust Co. 68-48 §'09 *(Formerly Brown Savings & Banking Co.)*	E. C. Brown	A. J. Strong J. C. Brooks	Wm. M. Rich	C. G. Owings E. A. Baker	150,000	52,070	740,830		1,030,550	51,030	N. Bk. Com., Norfolk.
"	***NATIONAL BANK OF COMMERCE** 68-36 T•‡'70	**R. S. COHOON**	**TAZEWELL TAYLOR R. P. BEAMAN R. C. TAYLOR, JR., R. C. TAYLOR, Z. A. GAY,** *Asst. Vice Presidents*	**A. E. WHARTON J. H. FANSHAW,** *Auditor*	**C. S. PHILLIPS F. J. SCHMOELE**	1,200,000	1,778,920	14,380,680	$ 4,286,020	18,643,670	3,001,950	**N. City, N. Park, and N. Bk. Com., N. Y.; Phil. N., Phil.; 1st N., St. L. and Bos.**
		Depository of the United States and city of Norfolk. Send your items and collections for this section to us for prompt attention and at a reasonable charge. SEE ADVERTISEMENT ON OPPOSITE PAGE.										

(*Norfolk continued on next page*)

CITIZENS BANK, NORFOLK—LARGEST STATE BANK IN VIRGINIA

Digitized for FRASER https://fraser.stlouisfed.org/ Federal Reserve Bank of St. Louis

The National Bank of Commerce of Norfolk

United States, State and City Depositary

Norfolk, Virginia

Norfolk's Largest Bank

offers to a discriminating business and professional public, its facilities for every conservative form of financial service.

To the banker, manufacturer, merchant and shipper it offers a thoroughly organized Collection Department, exceptionally equipped for prompt, efficient and economic service in connection with the collection of Drafts, Checks, or Foreign Bills of Exchange.

Officers

R. S. COHOON, President
A. E. WHARTON, Cashier
Z. A. GAY, Asst. Vice President

TAZEWELL TAYLOR, Vice President
R. C. TAYLOR, Asst. Vice President
C. S. PHILLIPS, Asst. Cashier
J. H. FANSHAW, Auditor

ROBERT P. BEAMAN, Vice President
R. CORNELIUS TAYLOR, Asst. Vice President
F. J. SCHMOELE, Assistant Cashier

Capital Paid In = = =	$ 1,200,000.00
Surplus and Undivided Profits = =	1,600,000.00
Resources = = = =	23,000,000.00

Virginia

INDEX TO COUNTIES.

Accomac...L 23
Albemarle..K 12
Alleghany...L 6
Amelia....N 14
Amherst....M 9
Appomattox
N 11
Arlington..G 17
Augusta....J 9
Bath.....K 7
Bedford....N 8
Bland.....O 2
Botetourt...M 7
Brunswick..Q 15
Buchanan...B 7
Buckingham
M 12
Campbell...O 9
Caroline...K 17
Carroll.....Q 3
Charles City
N 17
Charlotte..P 11
ChesterfieldN 15
Clarke.....F 14
Craig.....M 5
Culpeper....I 14
Cumberland
M 13
Dickenson...C 6
Dinwiddie..P 15
Elizabeth City
P 20
Essex.....L 18
Fairfax....G 17
Fauquier...F 14
Floyd.....P 4
Fluvanna...L 13
Franklin....P 6
Frederick..E 13
Giles.....N 3
Gloucester.N 19
Goochland .L 14
Grayson....R 1
Greene.....J 12
GreensvilleR 16
Halifax....Q 10
Hanover....L 16
Henrico....M 16
Henry.....Q 6
Highland....I 8
Isle of Wight
P 19
James City N 19
King and Queen
L 18
King GeorgeJ 17
King William
M 18
Lancaster..L 20
Lee.....E 3
Loudoun....F 15
Louisa....K 14
Lunenburg.P 13
Madison....I 13
Mathews..N 20
Mecklenburg
Q 12
Middlesex .M 19
Montgomery O 4
Nansemond Q 19
Nelson.....L 10
New Kent .N 18
Norfolk....Q 21
Northampton
N 22
Northumberland
K 20
Nottoway..O 14
Orange.....J 14
Page.....H 12
Patrick.....Q 5
Pittsylvania Q 8
Powhatan .M 14
Princ Edward
O 12
Prince George
O 17
Princess Anne
Q 22
Prince William
H 16
Pulaski.....O 3
Rappahannock
H 13
Richmond .K 19
Roanoke....O 6
Rockbridge..L 8
Rockingham
H 10
Russell.....D 7
Scott.....E 5
ShenandoahG 12
Smyth.....D 9
Southampton
Q 18
Spotsylvania I 15
Stafford....I 16
Surry.....O 18
Sussex.....P 17
Tazewell....C 9
Warren....G 13
Warwick...O 20
Washington..E 8
Westmoreland
K 19
Wise.....D 5
Wythe.....P 2
York.....O 20

SUPER-SAFETY

Insured

BANK-CHECKS

THE BANKERS SUPPLY COMPANY

The Largest Manufacturers of Bank Checks in the World

NEW YORK CHICAGO DENVER ATLANTA DES MOINES SAN FRANCISCO

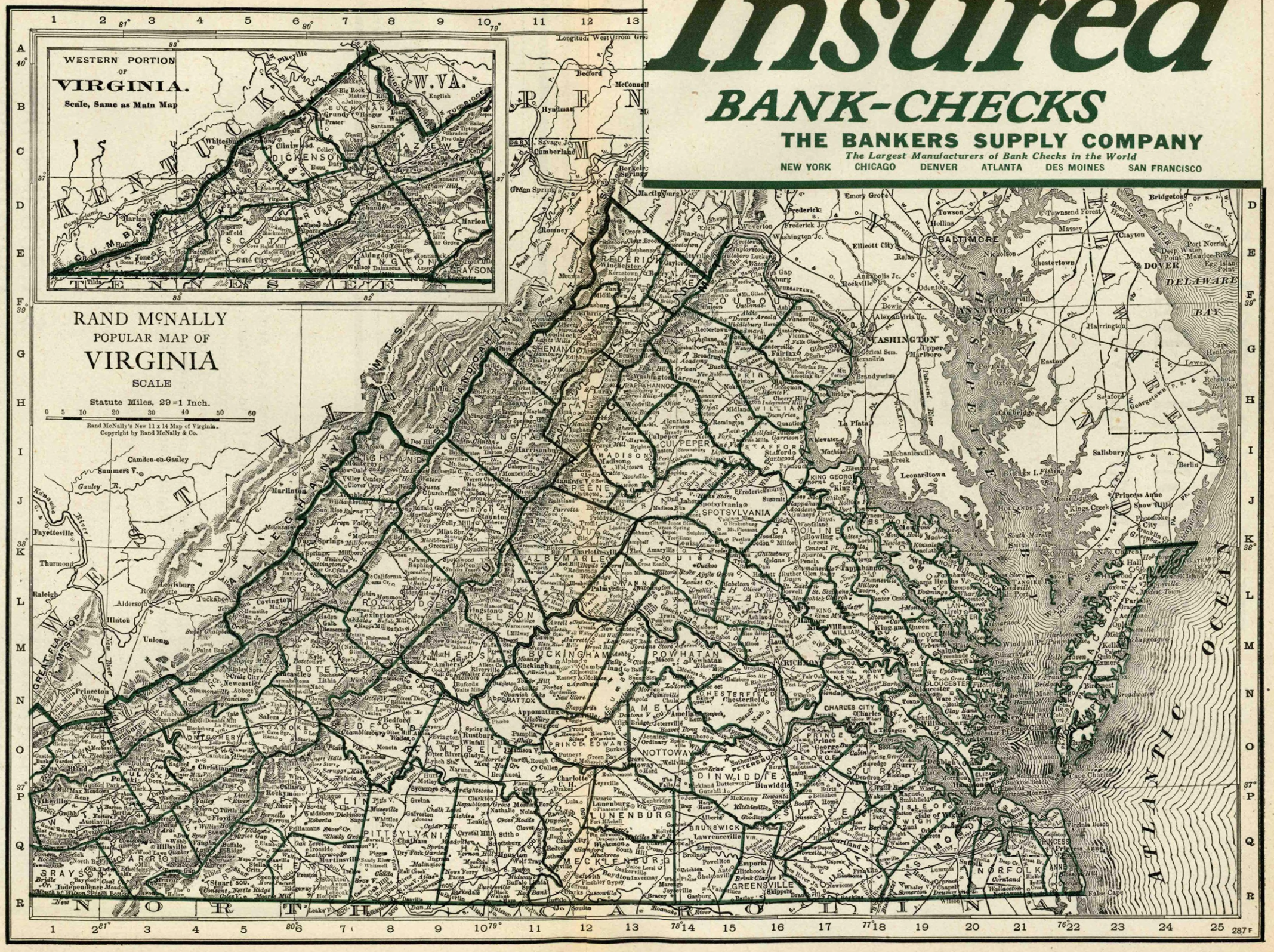
WESTERN PORTION OF VIRGINIA.
Scale, Same as Main Map
RAND McNALLY
POPULAR MAP OF
VIRGINIA
SCALE
Statute Miles. 29=1 Inch.
0 5 10 20 30 40 50 60
Rand McNally's New 11 x 14 Map of Virginia.
Copyright by Rand McNally & Co.
KENTUCKY
W.VA.
TENNESSEE
NORTH CAROLINA
ATLANTIC OCEAN
DELAWARE BAY
CHESAPEAKE & OHIO CANAL
ALLEGHANY MTS.
GREAT FLAT TOP MTS.
BLUE RIDGE
SHENANDOAH
ROANOKE
PITTSYLVANIA
BUCKINGHAM
ALBEMARLE
LOUISA
SPOTSYLVANIA
CULPEPER
MADISON
ROCKINGHAM
ROCKBRIDGE
AUGUSTA
HIGHLAND
BATH
ALLEGHANY
BOTETOURT
CRAIG
GILES
MONTGOMERY
PULASKI
WYTHE
SMYTH
WASHINGTON
RUSSELL
TAZEWELL
BUCHANAN
DICKENSON
WISE
SCOTT
LEE
GRAYSON
CARROLL
FLOYD
PATRICK
HENRY
FRANKLIN
CAMPBELL
APPOMATTOX
AMHERST
NELSON
FLUVANNA
GREENE
ORANGE
CULPEPER
FAUQUIER
LOUDOUN
CLARKE
FREDERICK
SHENANDOAH
PAGE
WARREN
RAPPAHANNOCK
STAFFORD
PRINCE WILLIAM
FAIRFAX
ARLINGTON
ALEXANDRIA
PRINCE EDWARD
CUMBERLAND
POWHATAN
CHESTERFIELD
AMELIA
NOTTOWAY
DINWIDDIE
LUNENBURG
MECKLENBURG
BRUNSWICK
GREENSVILLE
SURRY
SUSSEX
PRINCE GEORGE
CHARLES CITY
NEW KENT
KING WILLIAM
KING AND QUEEN
KING GEORGE
ESSEX
CAROLINE
HANOVER
HENRICO
GOOCHLAND
LOUISA
FLUVANNA
ALBEMARLE
NELSON
AMHERST
BEDFORD
CAMPBELL
HALIFAX
PITTSYLVANIA
HENRY
PATRICK
FRANKLIN
ROANOKE
BOTETOURT
ALLEGHANY
BATH
HIGHLAND
AUGUSTA
ROCKINGHAM
ROCKBRIDGE

THE NORFOLK NATIONAL BANK

NORFOLK, VA.

Capital - - - - - - $1,000,000

Surplus and Profits - 1,181,343

OFFICERS

W. A. GODWIN, President

A. B. SCHWARZKOPF, Vice-President
J. B. DEY, Jr. ..... Cashier
C. S. WHITEHURST ..... Asst. Cashier
I. T. VAN PATTEN, Jr., Asst. Cashier
E. D. DENBY ..... Asst. Cashier
R. H. MOORE ..... Asst. Cashier

H. B. REARDON ..... Auditor

Send us direct, your Collections on Norfolk

Accounts of Banks, Bankers, Individuals and Corporations solicited. Correspondence Invited

UNITED STATES DEPOSITARY

Digitized for FRASER
https://fraser.stlouisfed.org
Federal Reserve Bank of St. Louis

Town and County. ▲County Seats. Entire State in No. 5 Fed. Res. Dist.	Name of Bank. •Mem. A. B. A. §State †Priv. ‡Mem. State B. Ass'n. [Estab. ◆M. Fed. Res. T-Trust Powers.	President.	Vice-President.	Cashier.	Ass't Cashier.	Liabilities. Paid-up Capital	Surplus and Profits	Deposits	Miscellaneous	Resources. Loans & Disc'ts. Bonds, Securities	Cash & Exchanges, Due from Banks	Principal Correspondents.
Norfolk (*Continued*) Norfolk Q21	***NORFOLK NATIONAL BANK** 68-37 •‡'85	W. A. GODWIN	A. B. SCHWARZKOPF	J. B. DEY, JR. H. B. REARDON, *Auditor*	C. S. WHITEHURST I. T. VAN PATTEN, JR. E. D. DENBY R. H. MOORE	$1 000 000	$1 215 140	$9 889 470	$1 097 160	$ 10 639 770	$2 562 000	**N. City, N. Park, and N. Bk. Com., N. Y.; Cont. & Com'l N., Chi.; 4th St. N., Phil.; Merch. N., Balt.; N. Shawmut, Bos.**
		UNITED STATES DEPOSITORY. We invite the business of Banks, Bankers, and Merchants desiring prompt, efficient, and satisfactory service. **TEST OUR FACILITIES with your Virginia business, particularly your items and collections for Norfolk.**				**SEE AD**	**V E R T I S**	**E M E N T**	**O P P O S I**	**T E.**		
" ------ "	***SEABOARD NATIONAL BANK** 68-45 T•‡'05	J. B. MOSS G. SERPELL, *Ch. of Bd.* W. T. OLD, *V.-Ch. of Bd.* Berkeley Branch,	WM. B. SLOANE ABNER S. POPE H. T. CAMPBELL W. B. DOUGHERTY, *A. V. P.* R. W. PORTER, *Mgr.*	R. W. DUDLEY E. W. BERARD, *A. Cash.*	T. A. BAIN S. W. McGANN R. W. PORTER R. P. WINGFIELD, *Auditor.*	800.000	620.040	7.024.550	1.023.480	7.778.170	1.689.900	**Mech. & Metals N., Chatham & Phenix N., and Guaranty Tr. Co., N. Y.; Cont. & Com'l N., Chi.; Girard N. and 1st N., Phil.; Riggs N., Wash., D. C.; Plan. N., Rich.**
		Unsurpassed facilities for handling items on Virginia and				**North**	**Caroli**	**na. M**	**odera**	**te cha**	**rges.**	
" ------ "	***TRUST COMPANY OF NORFOLK** 68-39 T•‡§'93	H. M. KERR	C. W. GRANDY	A. W. BROCK, *Tr.* CHAS. WEBSTER, *Tr. Officer*	A. L. EGGLESTON, *A. Tr.* J.B.W.TAYLOR, *A. Tr.*	1,000,000	890,120	5.087.570	349.500	6,738,030	589.160	**N. City, Guaranty Tr., and Equitable Tr. Cos., N. Y.; Norfolk N., Norfolk.**
		Thoroughly equipped to handle all Norfolk items. COLLECTIONS A SPECIALTY. *(Ocean View Office, C. A. Baker, Mgr.; Lambert's Point Office, S. T. Northern, Mgr.)*										
" ------ "	*Union Commercial Bank*	*(Closed April 15, 19 22)*										
" ------ "	Virginia Bk. & Tr. Co., Inc. 68-42 ‡§'02	Hugh G. Whitehead James W. Hunter, *Ch. of Bd.*	Geo. W. Roper J. R. Kilby Washington Reed	Mars Lewis	R. J. Alfriend, Jr.	100.000	42,640	4,420 (*Trust*	391,000 *Funds*)	527,980	10,070	Equitable Tr. Co., N. Y.
" ------ "	Virginia-Carolina Joint Stock Land Bank '19	A. P. Grice	W. T. Old	J. A. Goodwyn, *Tr.*	F. W. McKinney, *Sec.*	250,000	11,690	(*Territor*	*y of North*	*Carolina*	*and Virginia*)	Equitable Tr. Co., N. Y.; Citiz. and Seab. N., Norfolk.
" ------ "	***VIRGINIA NATIONAL BANK** 68-47 •‡'10	HUGH G. WHITEHEAD J. W. HUNTER, *Ch. of Bd.*	GEO. W. ROPER J. R. KILBY WASHINGTON REED	MARS LEWIS	R. J. ALFRIEND, Jr.	500,000	248,390	3,702,700	1,539,870	5,382,980	607,980	**N. Park, N. Y.; Girard N., Phil.; Merch. N., Balt.**
		We pride ourselves on handling collections satisfactorily.										
" ------ "	Norfolk Clearing House (*Members indicated by a* ★)	W. A. Godwin	A. B. Schwarzkopf, *Sec. and Mgr.*									
North Emporia 493 Greensville Q16	Emporia Bank §'17 68-540	R. W. Little	E. E. Magee	R. G. Dyson	Beatrice Robinson	20,000	5,970	76,190		83,310	16,610	State & City Bk. & Tr. Co., Rich.; N. Bk. of Petersburg, Petersburg.
Norton 3068 Wise D5	**FIRST NAT'L BK. NATIONAL BANK OF NORTON** 68-202 •‡'03 68-203 •‡'10	M. S. KEMMERER Special attentio *Please send* 15c *wi*	R. P. CARR n given Bill of La *th each sight draft fo*	H. G. GILMER ding drafts, Cash *r presentation and*	G. C. McCALL and Time Items. 50c *for Credit Repor*	100.000	42.050	902.070		762.930	172.000	Coal & Iron N., N. Y.; Fifth-Third N., Cin.; N. Ex., Roanoke.
		ts.										
" ------ "		W. N. SURFACE Special attentio *Please send* 15c *wi*	F. B. KLINE n given Bill of La *th each sight draft f*	G. W. MOORE ding drafts, Cash *or presentation and*	S. H. GOSE S. M. DAMEWOOD, JR. and Time Items. 50c *for Credit Repor*	50.000	30,350	417,450		533,110	51,080	Han. N., N. Y.; Fifth-Third N., Cin.; 1st N., Bristol; Merch. N., Rich.
		ts.										
Oak Hall 130 Accomac K23	*(See Horsey)*											
Occoquan 231 Prince William H17	Bank of Occoquan, Inc. §'10 68-408	R. A. Jellison	D. S. Beach	J. M. Barbee		10,000	8,510	104,670		115,690	7,570	N. City, N. Y.; Alexandria N., Alexandria; Merch. N., Rich.
Ocean View 881 (*Br. of Norfolk*) Norfolk Q21	Trust Company of Norfolk 68-637 §'22			C. A. Baker, *Mgr.*		(*Branch*	*of Norfol*	*k, Va.*)				
Odd 200 York O20	First National Bank of Poquoson 8-409 •‡'21 (*Formerly Bank of Poquoson, Inc.*)	C. W. Smith	D. C. Curtis	W. K. Hunt	L. J. Burcher	25,000	7,630	222,080	25,000	228,530	51,180	N. City, N. Y.; Merch. N., Rich. and Hampton; Schmelz N., Newport News.
" ------ "	Peninsula Bank & Trust Co. 68-646 §'22			A. E. Riggins		(*Branch*	*of Willi*	*amsburg,*	*Va.*)			Chas N. N. Y.; Plan. N., Rich.
Onancock 1074 Accomac L23	**FirstNational Bank** 68-410 •‡'94	S. F. Rogers	J. S. Waples	G. H. Powell	E. D. Hartman	50,000	124,870	986,080		897,990	295,690	Han. N., N. Y.; Merch. N., Balt.

SCHMELZ NATIONAL BANK FOR SUPERIOR SERVICE IN NEWPORT NEWS

Town and County. ▲County Seats. Entire State in No. 5 Fed. Res. Dist.	Name of Bank. •Mem. A. B. A. §State †Priv. ‡Mem. State B. Ass'n. [Estab. ◆M. Fed. Res. T-Trust Powers.	President.	Vice-President.	Cashier.	Ass't Cashier.	Liabilities. Paid-up Capital	Surplus and Profits	Deposits	Miscellaneous	Resources. Loans & Discts. Bonds, Securities	Cash & Exchanges, Due from Banks	Principal Correspondents.
Onley ..... 500 ■ Accomac M23 ⊕ **▲Orange** ..... 1078 Orange J13	**Farmers & Merch. Nat'l Bk.** 68-411 •‡'04 **Citizens National Bank**...‡'04 68-268	B. T. Gunter	J. W. Rogers	W. C. Parsons	V. S. Burton	$ 50,000	$ 110,000	$ 600,000		$ 480,000	$ 120,000	**N. City, N. Y.; Merch. N., Balt.; N. Bk. Com., Norfolk.**
		R. O. Halsey G. E. Waugh, *V.P.*	W. J. Crittenden R. C. Slaughter	H. F. Priest	Marshall James	100,000	154,630	617,740	$ 135,000	923,020	84,350	Seab. N., N. Y.; N. Ex., Balt.
" ..... "	**NATIONAL BANK OF ORANGE** 68-267 •‡'92	M. G. FIELD Save time and g FEE IN ADVAN Twenty nine ye	F. B PERRY T. O. GILLUM et service on Coll CE: *Plain sight d* ars of experience	C. W. GRIM ections and Credi *rafts, 15c; Credi* assures the best o	W. D. LILLARD t Reports by send *t Reports, 25c.* T f service.	100,000 ing RY US.	64,380	719,260	105,000	857,480	131,150	**Han. N., N. Y.; 1st N., Rich.**
Orc Bank ..... 42 Buckingham N12	State Bank of Arvonia, Inc. 68-307 •‡§'06 *(This bank was formerly at A*	A. J. Terrell	Perkins Glover	Arthur Panton	A. M. Richardson	15,000	11,000	100,000		104,000	18,000	Han. N., N. Y.; 1st N., Rich.
	rvonia)											
Painter ..... 400 Accomac M23	**Eastern Shore Bkg. Co., Inc.** 68-412 •‡§'09			W. T. Elliott		*(Branch of Keller, Va.)*						N. Park, N. Y.
▲Palmyra ..... 500 Fluvanna L13	**Bank of Fluvanna, Inc.** •‡§'08 68-413	M. W. Perkins	M. G. Sclater	S. P. Harland		5,000	6,000	120,000		114,000	16,000	Com'l N., Wash., D. C.; 1st N., Rich.
Pamplin ..... 262 Appomattox O11	**STATE BANK OF PAMPLIN** 68-414 •‡§'05	J. F. CONNALLY 15 CENTS sent t 25 CENTS for ea We give special	W. B. BINFORD o us with each sig ch credit report i attention to colle	S. P. LOVING ht draft for prese nsures prompt, p ections.	W. R. BRIGHTWELL ntation, and ersonal attention	25,000	26,560	352 970		283,320	86,630	Chatham & Phenix N., N. Y.; 1st N., and Merch. N., Rich.; Peo. N., Lynchburg.
Parksley ..... 601 Accomac L23	**Accomack Banking Co., Inc.** 68-266 ‡§'06	J. W. Bowdoin	S. W. Parks	J. M. Chandler H. A. Littleton	J. A. Causey C. D. Nelson C. V. Lilliston	37,000	156,290	932,910		1,040,570	85,630	Merch. N., Balt.; N. Bk. Com., Norfolk.
" ..... "	**Parksley National Bank**..•‡'02 68-265	J. W. Chandler	A. J. Rew	S. C. White	E. P. Parsons	60,000	40,480	260,320		433,890	59,180	**N. Park, N. Y.; N. Bk. of Balt., Balt.; Norfolk N., Norfolk.**
▲Pearisburg ... 537 Giles N3	**First National Bank**.....•‡'06 68-415	M. L. Harrison	C. L. King	C. L. King	Frances E. Miller	100,000	56,000	713,160		900,060	122,330	Seab. N., N. Y.
Pembroke ..... 500 Giles N3	**Bank of Pembroke**.....•‡§'12 68-467	J. T. S. Hoge	J. F. Williams	C. A. Lucas		10,000	11,820	138,060		128,020	28,450	**1st N., Pearisburg.**
Pennington Gap Lee E3 940	**Pennington Gap Bank**...‡§'92 68-416	A. G. Hyatt	J. F. Witt	G. F. Thompson		50,000	33,800	359,580	34,230	434,540	43,080	**Chase N., N. Y.; Lou. N. Bkg. Co., Lou.; Fifth-Third N., Cin.**
Petersburg..31,012 Dinwiddie O16	**AMERICAN BANK & TRUST COMPANY**.68-83 .....•‡§'12 *(Incorporated)*	W. B. McILWAINE Vigorous atten Prompt remitta	R. E. LUNSFORD EDW. EIGENBRUN tion given to col nce. Reasonable	W. D. BLANKS lections. rates.	P. E. PERDUE	500,000	89,260	946,610	32,670	1,486,720	81,820	Mech. & Metals N., N. Y.; Am. N., and Merch. N., Rich.
" ..... "	**BANKING TRUST & MORTGAGE CO.** 68-87 •‡§'16	G. C. WRIGHT Accounts of Ba Executes all leg	JOHN W. LONG W. E. POOLE C. L. GUTHRIE nks and Trust Co al trusts. Invest	E. F. WHITE, *Sec. and Tr.* mpanys Invited. ments of all kind	R. S. TERRIE, *A. Sec. and A. Tr.* s.	500,000	64,270	667,000		1,495,420	74,620	**Seab. N., N. Y.; Cent. N., Rich. Girard N., Phil.**
" ..... "	**NATIONAL BANK OF PETERSBURG** 68-82 •‡'86	CHAS. E. PLUMMER Send us your P Remittance on	W. L. VENABLE W. D. FRANKLIN etersburg cash it day of payment a	E. H. BEASLEY ems and collectio t lowest rates.	S. I. BRAGG F. H. PLUMMER ns for prompt att	600.000 ention.	373,040	2,936,350	1,473,610	4,985,460	397,540	**Mech. & Metals N., and Han. N., N. Y.; Phil. N., Phil.; Com'l N., Wash., D. C.; Merch N., Rich.; Balt. Com'l N., Balt.**
" ..... "	Peoples Bank.....§'19 68-577	L. E. Allen	P. E. Bowman J. H. Thweatt	W. S. Young		15,000						
	(Formerly Peoples Bank of K	*enbridge)*										
" ..... "	**PETERSBURG SAVINGS & TRUST COMPANY** ◆ 68-81 J•‡§'60	S. W. ZIMMER W. D. McKENNEY, *Ch. of Bd.* W. D. McKENNEY P. M. POLLARD **Established 1860. Banking in all its branches.** **We offer unexcelled facilities to Banks & Merchants.** **Valuable connections throughout Virginia.** **Your items and collections given careful attention at a moderate cost.**		P. M. POLLARD R. W. PRICHARD, JR., *Sec.*	A. R. WOOD L. R. MADISON, *A. Sec.*	1,000,000	204,950	3,137,220	1,151,230	5,034,160	459,290	**N. Park, N. Y.; Cont. & Com'l N., Chl.; N. Shawmut, Bos.; 1st N., Phil.; Merch. N., Balt.**

(Continued on next page)

CITIZENS BANK, NORFOLK—Collections a Specialty

Digitized for FRASER
https://fraser.stlouisfed.org/
Federal Reserve Bank of St. Louis

Town and County. ▲County Seats. Entire State in No. 5 Fed. Res. Dist.	Name of Bank. •Mem. A. B. A. §State †Priv. ‡Mem. State B. Ass'n. [Estab. ◆M. Fed. Res. T-Trust Powers.	President.	Vice-President.	Cashier.	Ass't Cashier.	Liabilities. Paid-up Capital	Surplus and Profits	Deposits	Miscellaneous	Resources. Loans & Disc'ts, Bonds, Securities	Cash & Exchanges, Due from Banks	Principal Correspondents.
Petersburg 31,012 *(Continued)*	**UNION TRUST COMPANY** 68-88 T•‡§'19	B. B. JONES — General Bankin	R. R. TOTTY — J. M. WILLIAMS — g. Excellent Serv	H. B. PRICHARD, *Sec. and Tr.* — ice. Prompt rem	ittance. Reasona	$ 500,000	$ 79,800	$1 008 250	$ 287,900	$1 763 940	$ 103,010	Seab. N., N. Y.; Cent. N., Rich.
" ------ "	**VIRGINIA NAT'L BANK** 68-85 T•‡'05	G. C. WRIGHT — Send us your it	J. W. LONG — W. E. POOLE — ems and collectio	R. G. SPRATLEY — ns.	B. T. KINSEY	1,000,000	300,000	3,054,250	----------	4,250,000	650,000	Chase N. and Chatham & Phenix N., N. Y.; N. Ex., Balt.
Phenix 360 Charlotte P11	Bank of Phenix, Inc. 68-475 •‡§'12	Send us your P — We give person — R.S.Chamberlayne, Jr.	etersburg busine — al service and qui — L. P. Bailey, Jr.	ss. — ck returns at low — E. M. Arvin	rates. — B. R. Berkley	15,000	7,500	125,000	----------	120,000	19.000	Merch. N., Rich.; 1st N., Lynchburg.
Phoebus 3043 Elizabeth City P21	Bank of Phoebus 68-417 •‡§'99	E. M. Tennis	G. K. Vanderslice	S. C. Rees	Segar Whiting	40,000	59,440	813,430	----------	823,470	89,400	Mech. & Metals N., N. Y; Phil. N., Phil.; Merch.N., Rich.; Equitable Tr. Co., Balt.
Pocahontas 2591 Tazewell N1	Bank of Pocahontas 68-190 ‡§'02	Isaac T. Mann	S. P. Mustard	C. M. Galway	J. K. Sult	50,000	30,000	640,000	----------	286,000	438,000	Coal & Iron N., N. Y.; Cent. N., Phil.; 1st N., Rich.
" ------ "	First National Bank 68-191 •‡'05	W. R. Graham	H. W. Hicks	James H. McNeer	C. A. Dennen	35,000	71.170	648,320	35,070	664,530	125,030	N. City, N. Y.; 1st N., Rich.; Fifth-Third N., Cin.; Merch. N., Balt.
Poquoson York O20	*(See Odd)*											
Port Royal 194 Caroline J17	Port Royal Bank 68-596 •‡§'21	A. F. Turner	W. H. Carter	R. F. Tankard		15,000	----------	----------	----------	----------	----------	
▲**Portsmouth** 54,387 Norfolk Q21	***AMERICAN NATIONAL BANK** 68-70 •‡'19	H. A. V. PARKER	C. C. HALL — ISAAC FASS — G. R. PARRISH — **Collections a specialty. Remittance made on day of payment.**	F. D. LAWRENCE	E. C. ALLEN — W. M. RIDDICK — J. F. FRENCH	500,000	100.140	2,237,870	1.105.000	3,475,530	467,480	**N. City, N.Y.; Girard N. and Phil. N., Phil.; Merch. N., Balt.; 1st N., St. L.; Plan. N., Rich.**
" ------ "	Bank of Tidewater, Inc. 68-67 •‡§'06	E. L. Lash	J. A. Morris — R. S. Marshall	R. G. Lowe		250,000	117,020	922,720	267,570	1,448,540	108,770	Irving N., N. Y.; Citiz. N., Balt.; N. Bk. Com., Norfolk; Am. N., Rich.
" ------ "	Citizens Trust Co. 68-585 §'19	Archibald Ogg	B. B. Ferguson	M. O. Lawrence, *Tr.*	K. O. Howell	250,000	32,520	332,500	2,360	572,240	45,150	N. City, N. Y.; Am. N., Portsmouth.
" ------ "	Community Savings Bank 68-574 §'20	J. F. Proctor	J. A. Brown	R. J. Kyles	C. W. Davis, Jr.	39,000	30,000	85,000	----------	86,000	18,000	1st N. and Bk. of Tidewater, Portsmouth; Met. Bk. & Tr. Co., Norfolk.
" ------ "	***FIRST NATIONAL BANK** 68-68 •‡'09	V. G. WEAVER	A. C. OGBURN, JR. — C. R. WELTON — **We make a specialty of BILL OF LADING DRAFTS.**	B. BALLANCE	G. L. WONYCOTT	300,000	275.000	2,481,000	----------	2,450,000	461,000	**Mech. & Metals N., N. Y.; Phil. N., Phil.**
" ------ "	***MERCHANTS & FARMERS BANK** 68-66 •‡§'85	W. G. Maupin, Jr.	L. McK. Jack — C. W. Coleman — W. G. Parker	E. L. Barlow		500,000	199,740	2,773,090	----------	3,252,930	175,280	Chase N., N. Y.; Cont. & Com'l N., Chi.; 4th St. N., Phil.; State & City Bk. & Tr. Co., Rich.
" ------ "	State Bank of Portsmouth 68-71 ‡§'19	V. G. Weaver	A. C. Ogburn, Jr. — O. L. Williams	George Larkin	R. C. Rawles	50,000	7,890	274,960	----------	302,710	23,090	Mech. & Metals N., N. Y.; 1st N., Portsmouth.
▲**Prince George** 63 Prince George O17	Prince George County Bank 68-571 •‡§'19	J. J. Temple	R. C. Burrow	Thos. E. Fenner, Jr.		15,000	4,520	64,590	----------	74,090	7,880	N. Park, N. Y.; Petersburg Sav. Bk. & Tr. Co., Petersburg; Am. N., Rich.
▲**Pulaski** 5282 Pulaski O3	Peoples National Bank 68-159 T•‡'02	B. Blocksidge	J. W. Miller — R. Bunts	R. S. Cecil	W. L. Dudley	100,000	27,330	419,790	75,600	539,220	83,500	Chatham & Phenix N., N. Y.; N. Ex., Roanoke.
" ------ "	Pulaski National Bank 68-158 T•‡'89	K. E. Harman	O. P. Jordan	E. G. Otey	O. P. Jordan, Jr.	150,000	122,350	542,990	208,500	914,330	109,520	Chase N., N. Y.; Girard N., Phil.; Am N., Rich.; N. Ex., Roanoke; Peo. N., Lynchburg.
Purcellville 549 Loudoun E15	Purcellville National Bk. 68-418 •‡'02	C. L. Robey	J. T. McGavack — Notley Ball	A. C. Norman		50,000	120,000	800,000	----------	700,000	100,000	N. City, N. Y., Com'l N., Wash., D. C.
Quantico 800 Prince William H16	Bank of Quantico 68-541 •‡§'17	R. C. Jones	B. A. Fisher	R. F. Persons		10,000	5,630	145,670	8,380	94,240	75,500	Com'l N., Wash., D. C.
Raphine 250 Rockridge K9	Bank of Raphine 68-421 ‡§'06	J. R. Rowan	F. E. Fulwider	C. G. Williams	I. M. Huffman	12,000	17,810	172,990	3,650	185,630	20,820	Chatham & Phenix N., N. Y.; Am. N., Rich.; Far & Merch., Staunton.
Rapidan 150 Culpeper I14	State Bank of Rapidan 68-420 •‡§'09	H. T. Holladay, Jr	E. W. Armentrout.	G. W. Peyton	Stuart Bresee	10,000	1,600	45,040	290	50,780	6,160	Han N., N. Y.; 1st N., Rich.
Reedville 1000 Northumberland L21	Peoples Bank 68-275 •‡§'10	J. B. Hinton	J. A. Haynie — J. C. Jett	F. C. Jett	M. L. McCullough — T. C. Haynie	73,800	21,610	610,410	3,690	619,360	90,160	Citiz. N., Balt.
Remington 267 Fauquier H15	State Bk. of Remington 68-480 ‡§'13	R. L. Willis	J. R. Day — C. B. Chilton	H. Hamilton	W. E. Herring	15,000	5,020	98,250	----------	112,980	13,230	Com'l N., Wash., D. C.
Richlands 1171 Tazewell C8	First National Bank 68-422 •‡'16	W. R. Williams	R. W. Liddle	O. U. Terrill		40,000	13,100	260,000	----------	293,720	38,300	Han. N., N. Y.; 1st N., Cin.; N. Ex., Roanoke.
" ------ "	**RICHLANDS NATIONAL BANK** 68-522 '16	G. M. Brown	D. C. Cartwright	C. B. Orr	R. G. Flanary	25,000	3,000	250,000	----------	245,000	40,000	N. Park, N. Y.; Merch. N., Rich;. N. Ex., Roanoke; 1st N., Bluefield, W. Va.

(Members of Norfolk Clearing House Association indicated by a ★)

AMERICAN SURETY COMPANY OF NEW YORK, FIDELITY SURETY BONDS, Littlefield Building, Austin

Number under Name of Bank is the New Transit Number given to each bank in U. S. exclusively by The Rand-McNally Bankers' Directory, under the authority of The American Bankers Ass'n.

RICHMOND—Reserve City

(Federal Reserve City No. 5)

(Henrico County, M 6) County Seat, Population 171,667

Name of Bank. •Mem. A. B. A. §State †Priv. ‡Mem. State B. Ass'n. [Estab. ◆M. Fed. Res. ŦTrust Powers.	President.	Vice-President.	Cashier.	Ass't Cashier.	Liabilities. Paid-up Capital	Surplus and Profits	Total Deposits	Accpts, Letters of Cr. & other Liabilities	Resources. Loans and Discounts	Bonds and Securities	Miscellaneous Resources	Cash & Exchanges, Due from Banks	Richmond Clearing House Ass'n. shown by ★. Affiliated Banks by + Principal Correspondents.
***AMERICAN NATIONAL BANK** 68-6 Ŧ•‡'99	**OLIVER J. SANDS** H. W. ROUNTREE, *V. P.*	**WALLER HOLLADAY** O. B. HILL D. W. DURRETT	**O. B. HILL** S. H. PARKER, *A. Cash.*	**CHAS. C. COCKE** A. W. MANN C. E. TALMAN	$1,000,000	$ 937,920	$11 191 630	$ 2,790,620	$10 259 280	$ 2,062,750	$ 557,400	$ 3,040,740	**Seab. N., N. Park, and Irving N., N. Y.; Cont. & Com'l N., Chi.; Franklin N., Phil.**
	WM. C. CAMP, *V.P.* **Collections receive prompt attention. Correspondence invited. Terms reasonable.**				(*Offices at*	*Floyd Ave*	*. and Rob*	*inson St.,*	*and 104*	*W. Brookl*	*and Park*	*Blvd.)*	
							SEE AD	**VERTISE**	**MENT OP**	**POSITE.**			
American Trust Company 68-527 Ŧ•‡$'16	O. J. Sands H. W. Rountree, *V. P.*	Wm. C. Camp Waller Holladay G. C. Gregory	G. A. Peple, *Tr.* Daniel Grinnan, *Tr. Officer*	Otis P. Walker, *Sec.*	1,000,000	158,760	260,770	7,869,080	1,252,460	286,620	7,740,500	9,020	
***BK. OF COMMERCE & TRUSTS** ◆ 68-13 •‡$'05	J. T. Wilson	W. A. Roper C. C. Pinckney	W. A. Roper	W. N. Street C. W. Roper	500,000	648,680	3,490,990	972,780	4,747,130	247,730	108,960	508,630	N. Park and Mech. & Metals N., N. Y.; Plan. N., Rich.
***BROAD STREET BANK** 68-7 •‡$'01	O. E. Parrish W. S. Rhoads, *Ch. of Bd.*	J. W. Tyler E. L. Word	E. L. Word	W. B. Sutton, Jr. J. M. Gatewood	(*Branch in South Richmond*) 200,000	271,810	3,336,200	17,020	2,744,650	488,370	255,340	336,670	Han. N., N. Y.; 1st N. and State & City Bk. & Tr. Co., Rich.
Broadway National Bank •‡'13 68-30	H. N. Phillips	A. M. Smith S. P. Waddill F. L. McConnell	P. H. Eubank	F. O. Drummond	200,000	75,090	1,436,420	293,670	1,317,250	329,440	143,760	214,740	Chatham & Phenix N. and Irving N., N. Y.; Am. N. and Merch. N., Rich.
*Central National Bank Ŧ•‡'11 68-25	W. H. Schwarzschild	Wm. C. Schmidt L. W. Hoffman	Holt Page	W. H. Metzger W. L. Way	500,000	314,560	4,430,080	872,190	4,797,930	317,480	441,980	559,430	N. Park N.Y.; Franklin N. and Riggs N., Wash., D.C.; 1st N., Rich.
+CHURCH HILL BANK, Inc. 68-29 •‡$'12	O. E. Parrish	L. H. Kemp C. E. Talley	C. E. Talley	E. B. Muire	150,000	138,200	1,723,760		1,536,980	2,050	103,740	369,180	N. Park, N. Y.; Plan. N., Am. N., and Cent. N., Rich.
Commercial Bank & Tr. Co. 68-623 •$'20	(*Branch at Fulton, Va.; Percy L. Moore, Cashier; Carter B. Harrison, Jr., Ass't Cashier*) Jas. T. Carter B. L. Jordan, *V. P.*	W. J. Pettis J. A. Hines A. W. Holmes	L. E. Ragland, *Sec. and Tr.*	B. T. Kenney, *A. Sec. and A. Tr.*	64,560	3,270	80,430		92,010	3,550	20,790	37,310	Chase, N., N. Y.; Am. N. and Bk. of Com. & Tr., Rich.
*Federal Reserve Bank Dist. 5• 68-3	(*See Page 24 for complete information*)												
FEDERAL TRUST COMPANY 68-564 •‡$'19	**H. E. LITCHFORD A new progressive bank. Prompt attention to all banking matters entrusted to us.**	**HUNSDON CARY**	**C. F. HAYWARD** *Sec. and Tr.*	**O. R. CUNNINGHAN,** *A. Sec.*	168,120	52,450	631,950	3,360	723,850	2,800	8,500	120,730	Am. Ex. N., N. Y.; State & City Bk. & Tr. Co., Rich.
***FIRST NATIONAL BANK** 68-1 Ŧ•‡'65	**J. M. MILLER, JR. H. B. CULLEN,** *Asst. to Pres.*	**C. R. BURNETT A. F. RYLAND S. P. RYLAND S. E. BATES, JR. T. W. PURCELL A. K. PARKER**	**J. M. BALL, JR. T. W. PURCELL,** *Tr. Officer* **C. S. TREVVETT,** *Auditor*	**J. E. TYLER, JR. JOHN S. HAW J. W. BOWLES S. E. BATES, JR.,** *Mgr. Sav. Dept.*	2,000,000	2,013,150	24,879,840	1,878,590	18,499,790	6,078,040	121,400	6,072,360	**N. Bk. Com., Chase N. and Seab. N., N. Y.; Cont. & Com'l N., Chi.; Phil. N., Phil.; Merch. N., Balt.; Riggs N. and N. Met., Wash., D. C.; 1st N., Cin.; Citiz. Union N., Lou.; N. Bk. Com., St. L.**
	Largest combined Capital, Surplus, and Profits, also Deposits, of any bank in the Virginias and Carolinas. Accounts invited on a fair and equitable basis.												
	COLLECTIONS GIVEN PARTICULAR ATTENTION.												
Grace Street Bank & Trust Co. 68-648 §'22					200,000	20,000							
+Mechanics & Merch. Bank 68-112 •‡$'89	A. L. Adamson	Augustine Royall J. H. Patteson	J. H. Patteson	J. B. Hancock	100,000	200,000	1,475,000	25,000	1,155,000	500,000	50,000	95,000	Seab. N., N. Y.; State & City Bk. & Tr. Co., Rich.
Mechanics Savings Bank •‡$'01 68-23	Jno. Mitchell, Jr.	A. A. Tennant	A. V. Norrell, Jr.	E. A. Norrell J. M. G. Ramsey, *Sec.*	34,870	27,110	430,290	156,540	380,060	111,160	120,770	36,820	N. Park, N. Y.; Am. N., Rich.
***MERCHANTS NATIONAL BANK** 68-4 Ŧ•‡'70	**JOHN K. BRANCH**	**T. B. McADAMS J. A. BRANCH W. F. AUGUSTINE G. J. JONES M. C. BRANCH J. C. WHITE**	**J. C. WHITE**	**L. B. THOMAS OLIVER C. WHITE HARRY P. GILLESPIE H. H. HARRIS F. C. LAFFERTY**	400,000	1,848,530	14,750,390	401,450	12,009,160	1,457,800	125,400	3,808,020	**Bk. of N. Y. N. B. A., N. Y.; 1st N., Chi.; Phil. N., Phil. British Linen, Lon., Eng.**
	Richmond is the clearing point for the Virginias and Carolinas. Send your cash items and collections in bulk to us. Write for a proposition.												
						SEE ADV.	OPPOSIT	E BEGINN	ING OF VI	RGINIA B	ANKS.		

(*Richmond Banks continued on next page*)

CITIZENS BANK, NORFOLK—LARGEST STATE BANK IN VIRGINIA

Digitized by Google https://fraser.stlouisfed.org Federal Reserve Bank of St. Louis

RICHMOND, VIRGINIA

"The Gateway of the South"

THE AMERICAN NATIONAL BANK

Capital, Surplus and Profits
$2,000,000

In touch with the
leading banking houses of the South
and well equipped with facilities to serve you,
we offer you the advantages of our
valuable connections.

American Trust Company

Owned by Shareholders of American National Bank

OLIVER J. SANDS, President

H. W. ROUNTREE.....Vice-President
WM. C. CAMP.....Vice-President
WALLER HOLLADAY; Vice-President
O. BAYLOR HILL, Vice-Pres. and Cashier
D. W. DURRETT, Vice-President
STAFFORD H. PARKER, Asst. Cashier
A. W. MANN.....Asst. Cashier
CHAS. C. COCKE.....Asst. Cashier
CARTER TALMAN.....Asst. Cashier

Digitized for FRASER
https://fraser.stlouisfed.org
Federal Reserve Bank of St. Louis

ESTABLISHED 1865



PLANTERS NATIONAL BANK

RICHMOND, VIRGINIA

Capital $1,000,000.00 Surplus and Profits $2,250,000.00

Total Resources over Seventeen Millions

OFFICERS

President
W. MEADE ADDISON

Vice-Presidents
J. J. MONTAGUE
CONWAY H. GORDON
WARREN M. GODDARD
HENRY C. PATTON

Cashier
WARREN M. GODDARD

Assistant Cashiers
D. V. MORTON
W. W. NEALE
R. G. ANDREWS
W. EDWIN MILLER

An Institution of Recognized Standing and Proven Service Conspicuously Identified with Southern Industry Over Half a Century

Carefully Administered and Equipped for all Present-Day Financial Requirements

Direct Connection Throughout the Virginias and Carolinas and Principal Southern Points

DIRECTORS

RICHARD H. SMITH
Chairman of the Board
W. MEADE ADDISON, President
HENRY W. ANDERSON
Munford-Hunton, Williams & Anderson, Attorneys
JOHN W. BOYD
John W. Boyd & Co., Leaf Tobacco
R. LATIMER GORDON
Treasurer, Universal Leaf Tobacco Company, Inc.
J. J. MONTAGUE, Vice-President
Vice-Pres. Southern Biscuit Works
MORTON B. ROSENBAUM
Director, Virginia Trust Company
JAQUELIN P. TAYLOR
Chairman of Board J.P. Taylor Co., Inc. and Universal Leaf Tobacco Co., Inc.
A. D. WILLIAMS
Capitalist and Farmer

Digitized for FRASER
https://fraser.stlouisfed.org
Federal Reserve Bank of St. Louis

Name of Bank. •Mem. A. B. A. §State †Priv. ‡Mem. State B. Ass'n. [Estab. ◆M. Fed. Res. T-Trust Powers.	President.	Vice-President.	Cashier.	Ass't Cashier.	Liabilities. Paid-up Capital	Surplus and Profits	Total Deposits	Accpts, Letters of Cr. & other Liabilities	Resources. Loans and Discounts	Bonds and Securities	Miscellaneous Resources	Cash & Exchanges, Due from Banks	Rich. Clearing House Ass'n. Members shown by★ Affiliated Banks by+ Principal Correspondents.
Old Dominion Trust Company	(See State & City Bk. & Tr. Co.)												
***PLANTERS NATIONAL BANK** 68-2 •‡'65	W. M. ADDISON, R. H. SMITH, Ch. of Bd.	J. J. MONTAGUE, C. H. GORDON, W. M. GODDARD, H. C. PATTON	W. M. GODDARD	D. V. MORTON, R. G. ANDREWS, W. W. MEALE, W. E. MILLER	$1,000,000	$2,175,509	$12 200 000	----------	$11 099 230	$ 610.910	$ 451,200	$ 2.802.370	N. Park Mech. & Metals N., N. Y.; Cont. & Com'l N., Chi.; Bk. of No. America and Phil. N., Phil.; 1st N., Bos.
	EFFICIENT PERSONALIZED SERVICE for BANKS, CORPORATIONS, FIRMS, AND INDIVIDUALS					SEE AD	VERTIS	EMENT	ON OPP	OSITE P	AGE.		
Pollard & Bagby Mortgage & Trust Co. 68-622 §'20	H. R. Pollard, Jr.	J. J. Pollard, John Bagby	A. W. Pollard, Sec. and Tr.	----------	103,000	43,930	805,520	$ 1,250	896,200	----------	----------	57,490	Cent. N. and State & City Bk. & Tr. Co., Rich.
Richmond Trust Co. 68-28 •‡$'12	E. L. Bemiss, J. S. Williams, Ch. of Bd.	Jas. D. Crump, C. J. Anderson, P. E. W. Goodwin	R. J. Willingham, Jr., Sec. and Tr.	A. H. Vincent, A. Tr.	1,000,000	245,530	2,097,650	95,750	2,087,340	680,630	246,970	423,990	Am. Ex. N., N. Y.; Equitable Tr. Co., Balt.; Com'l N., Wash., D. C.
	(Branch at 401 W. B	road St.; W. H. Sla	ughter, V. P. in char	Deane Maury, ge.) Tr. Officer									
+Savings Bank of Richmond ◆ 68-9 •‡$'89	L. Z. Morris	F. Sitterding, James M. Ball	James M. Ball	G. W. Watt	200,000	358,290	1,847,060	36,750	1,058,760	1,210,550	24,880	147,910	Han. N., N. Y.; 1st N., Rich.
Second Street Savings Bank 68-620 §'20	J. T. Taylor, Quinn Shelton	Percy Wilson, S. P. Robinson	W. S. Banks	S. J. Saunders, H. E. Harris	25,950	3,400	112,490	4,620	93,660	14,010	4,690	34,100	State & City Bk. & Tr. Co., Rich.
+South Richmond Bank, Inc. 68-32 •‡$'13	J. E. Norvell	W. A. Horner, G. W. Diggs	E. G. Bailey	----------	10,000	4,500	125,000	----------	120,000	2,500	----------	18,000	Bk. of Com. & Tr. Co., Rich.
St. Luke Penny Savings Bank 68-12 •$'03	Mrs. Maggie L. Walker	J. T. Hewin, Z. D. Lewis	Emmett C. Burke	M. D. Walker, M. H. Dawson	50,000	20,010	467,920	4,760	400,040	69,070	5,040	68,640	N. City, N. Y.; Am. N., Rich.
***STATE & CITY BANK & TRUST CO.** 68-5 T•‡'70	**JULIEN H. HILL, W. H. PALMER, Ch. of Bd.**	**R. E. CUNNINGHAM, WM. S. RYLAND, J. F. WOOD, B. F. DEW, H. H. AUGUSTINE, W. S. ROBERTSON**	**J. F. WOOD, E. F. DIGGS, Aud.**	**S. Y. TYREE, L. H. COOKE, W. J. WHITEHURST, E. E. WILSON, C. B. FLEET, Jr., S. W. PHILLIPS**	1,200,000	1,320,000	14,600,000	800,000	12,500,000	1,900,000	120,000	3,400,000	Am. Ex. N., Han. N., and Chem. N., N. Y.; Cont. & Com'l N. and Corn Ex. N., Chi.; 2d N., Bos.; 1st N., St. L.; Phil. N., Phil.
	We invite you to transact your banking business for Virginia with our Bank—unexcelled facilities. Give us a trial with your Virginia items and collections—particularly your Richmond business.					SEE	ADVERTI	SEMENT	ON VIRG	INIA IND	EX		
(Merger of National State & C	*ity Bank and Old Dominion Trust Co.)*												
+Union Bank ◆ 68-8 •‡$'66	G. W. Call	----------	C. C. Barksdale	M. D. Walker	500,000	932,780	1,915,250	860,250	3,074,600	689,850	54,070	389,760	N. Bk. Com., N. Y.; 1st N., Rich.
+VIRGINIA TRUST CO. 68-10 T•‡$'92	**H. W. JACKSON, T. C. WILLIAMS, JR.**	**WALKER SCOTT, L. Z. MORRIS**	**J. H. SOUTHALL, Tr. W. B. JERMAN, A. Tr.**	**L. D. AYLETT, Sec., P. B. WATT, A. Sec. T. C. GORDON, Tr. Off.**	1,000,000	1,154,760	4,192,570	126,600	4,926,670	196,200	703,830	647,220	Mech. & Metals N., Han. N., and N. Bk. Com., N. Y.; Plan. N. Rich.
	Oldest Trust Co Executor, Trust	**mpany in Virgini ee, Guardian, etc.**	**a. Our chief busi Correspondence**	**ness is acting as invited.**									
+West End Bank 68-14 •‡$'06	J. L. Davis	Chas. K. Willis	R. H. Davis	T. K. Vertner, J. G. Rennie	100,000	127,500	1,069,920	20,820	1,153,800	22,420	54,100	87,910	N. City, N. Y.; Plan. N., Rich.
Richmond Clearing House (Members indicated by a ★ A	*(Branch at Broad* W. M. Addison *ffiliated Banks by +)*	*and Lombardy.)* Julien H. Hill	----------	W. F. Augustine, Sec.	----------	----------	----------	----------	----------	----------	----------	----------	

¶Mem. Inv. Bks. Assn.

Selected List—INVESTMENT DEALERS

Branch, Cabell & Co. 68-21 ‡†'04	----------	----------	----------	----------	----------	----------	----------	----------	----------	----------	----------	----------	N. Bk. Com. and Post & Flagg, N. Y.
JOHN L. EDWARDS & COMPANY (923 E. Main St.) '12	**MEMBERS:-New York Stock Exchange, New York Curb Market and Washington Stock Exchange.**				U. S. AND FO INDUS	TRIAL,	REIGN RAILRO	GOVER AD AN	NMENT, D MUN	PUBLI ICIPAL	C UTIL BONDS.	ITY,	Hornblower & Weeks and Harris, Winthrop & Co., N. Y.; John L. Edwards & Co., Wash., D. C.
NATIONAL CITY COMPANY (923 E. Main St.) '16	H. K. D. Peachy,	*Re presentative*	----------	----------	*(Investm*	*ent Bond*	*s)*	----------	----------	----------	----------	----------	N. City Co., N. Y., City and correspondent offices. *See Adv. Page* III
FREDERICK E. NOLTING & CO. (907 E. Main St.) •‡'13	(F. E. Nolting, R.	Fleet, Wm. E. Buf	ord, and Harry Fraz	ier, Jr., Members of	Firm) (I	nvestmen	t Securiti	es)	----------	----------	----------	----------	Harris Forbes & Co., Equitable Tr. Co., and Guaranty Tr. Co., N. Y.
John L. Williams & Sons (801 E. Main St.) 68-18 •‡'74	Partners, E. L. Be	miss, L. M	Willia	ms, and Berkeley	Williams	*(Investm*	*ent Secu*	*rities)*	----------	----------	----------	----------	Am. Ex. N., N. Y.; Merch. N., Balt.

STRONGEST BANK IN NEWPORT NEWS—SCHMELZ NATIONAL BANK

Town and County. ▲County Seats. Entire State in No. 5 Fed. Res. Dist.	Name of Bank. •Mem. A. B. A. §State †Priv. ‡Mem. State B. Ass'n. [Estab. ◆M. Fed. Res. T-Trust Powers.	President.	Vice-President.	Cashier.	Ass't Cashier.	Liabilities. Paid-up Capital	Surplus and Profits	Deposits	Miscellaneous	Resources. Loans & Disc'ts. Bonds, Securities	Cash & Exchanges, Due from Banks	Principal Correspondents.
Ridgeway——320 Henry R6	Bank of Ridgeway, Inc.—‡$'09 68-423	W. A. Garrett——	G. O. Jones——	T. C. Coleman——	——	$ 10,000	$ 8,250	$ 71,000	——	$ 70,120	$ 13,590	Han. N., N. Y.; 1st N., Rich.
Riner——300 Montgomery O4	Bank of Riner, Inc.——‡$'12 68-476	W. H. Altizer——	W. B. Palmer—— Amos Thompson	I. J. Greear——	B. E. Greear——	15,000	5,000	80,250	——	101,980	7,520	N. Ex., Roanoke.
Roanoke—— 50,842 Roanoke N6	**AMERICAN NATIONAL BANK** 68-62 T•‡'12	**M. W. TURNER** **M. L. PARKER** *V.P.*	**S. S. BURCH** **J. F. LEE** **J. C. DAVENPORT**	**G. C. HOLCOMB**	**D. P. HYLTON**	**300,000**	**175,000**	**1,700,000**	——	**1,650,000**	**300,000**	**N. Park, N.**
		Collections have the personal attention of an officer of this bank. **PROMPT RETURNS. REASONABLE RATES.**										
" —— "	**COLONIAL NATIONAL BANK** 68-61 •‡'10	R. H. ANGELL—— Strategically lo	W. W. BOXLEY—— H. D. GUY E. W. TINSLEY cated in the hea	E. W. TINSLEY—— rt of the prosper	G. N. DICKINSON—— L. R. TUCKER W. D. HALL ous mining	**600,000**	**281,420**	**2,399,900**	$ **200,000**	**2,715,910**	**685,400**	Seab. N., N. Y.; Drov. & Mech. N., Balt.; Merch. N., Rich.
		and agricultur	al district of S	outhwestern Vir	ginia.							
" —— "	**DAY & NIGHT BANK**—•‡$'20 68-581	A. S. HATCH —— J. C. HALEY, *Ch. of Bd.*	E. T. MORRIS—— W. C. BURNS R. W. OAKEY	——	C. O. YOUNG—— F. J. SHERERTZ	200,000	23,810	781,050	——	806,940	197,920	Han. N., N. Y.; 1st N., Lynchburg.
		A live com merical Inst itution. **Your busin ess will rece ive prompt, careful atte ntion.**										
" —— "	**FIRST NAT'L BANK** 68-54 T•‡'82	J. T. MEADOWS —— D. W. FLICKWIR, *Ch. of Bd.*	A. M. NELSON ——	J. H. MATTHEWS——	W. E. AIRHEART—— C. H. SHIELDS E. G. LINNEY F. S. EAMES	**400,000**	**700,000**	**5,500,000**	——	**5,500,000**	**1,275,000**	**Han. N. and 1st N., N. Y.; 4th St. N., Phil.; Riggs N., Wash., D. C.; Merch. N., Balt.**
		Send us your Roanoke items for careful attention and prompt returns.										
" —— "	Liberty Trust Company—§'20 68-63	H. R. Angell —— W. W. Boxley, *V. P.*	W. W. Moffett—— J. H. Parrott	C. D. M. Showalter, *Sec. and Tr.*	F. B. Wilson, *A. Sec. and A. Tr.*	400,000	40,000	179,630	——	517,450	64,850	
" —— "	**MOUNTAIN TRUST BANK** 68-64 T•‡$'20	S. B. PACE—— D. P. SITES, *Ch. of Bd.*	D. P. SITES—— R. H. WILLIS A. B. COVER	R. B. GUNN, *Sec. and Tr.*	C. L. GUERRANT, *A. Sec. and A. Tr.* R. E. PAINE, *A. Sec. and A. Tr.*	**748,280**	**123,930**	**1,029,610**	**476,790**	**2,223,670**	**138,740**	**Am. Ex. N., N. Y.; 1st N., Roanoke.**
		ROANOKE'S NEW PROGRESSIVE BANK. **Authorized Capital $1,000,000**										
" —— "	**NATIONAL EXCHANGE BANK** 68-56 T•‡'89	**E. B. SPENCER** **J. B. FISHBURN,** *Ch. of Bd.*	**LUCIAN H. COCKE** **D. M. TAYLOR** **E. L. STONE** **P. S. STONESIFER,** *Tr. Officer*	**N. W. PHELPS** **H. G. NICHOLSON,** *Auditor*	**T. L. ENGLEBY** **F. M. KULP** **A. F. RAWSON** **C. W. BEERBOWER**	**500,000**	**884,240**	**9,718,400**	**556,000**	**8,791,480**	**2,867,160**	**N. City, N. Y.; Cont. & Com'l N., Chi.; Franklin N., Phil.**
		Careful and prompt attention to collection items. Lowest Rates. SEND US YOUR BUSINESS.										
" —— "	Title Guarantee Trust & Savings Bank——‡'21	Wm. Paxton ——	R. M. Garrett, Jr.—	J. B. Botts, *Sec. and Tr.*	——	248,469	45,760	——	64,000	351,390	6,340	
▲**Rockymount** 1076 Franklin P6	First National Bank——•'96 68-249	J. P. Woods——	D. A. Nicholson —	W. R. Davis——	Walter St. Clair —	100,000	45,000	950,000	——	875,000	100,000	Han. N., N. Y.; N. Ex., Roanoke.
" —— "	Peoples National Bank—†•‡'07 68-250	N. P. Angle——	C. J. Shoaf ——	C. J. Davis——	——	75,000	45,000	769,000	——	759,740	91,000	Irving N., N. Y.; Merch. N., Balt.; Wachovia Bk. & Tr. Co., Winston-Salem.
Rosslyn——500 Arlington G17	Arlington Trust Co.——•‡$'14 68-424	W. W. Douglas ——	C. T. Merchant—— W. C. Wibirt	C. T. Merchant——	Alan Prosise ——	53,500	16,310	376,440	470	356,740	89,980	Chatham & Phenix N., N. Y.; N. Bk. of Balt., Balt.; District N., Wash., D. C.; Merch. N., Rich.
Round Hill——359 Loudoun E15	Round Hill National Bank 68-578 •'20	H. C. Thompson—	J. R. Cochran —— N. B. Hawthorne	L. F. Bowersett —	Maude P. Lynch—	40,000	4,000	150,000	——	140,000	20,000	Chase N., N. Y.; 1st N., Rich.; District N., Wash., D. C.
Rural Retreat. 463 Wythe Q1	First National Bank——‡'11 68-462	J. W. Bell ——	G. A. Lambert——	C. C. Tate ——	E. B. Kessling——	50,000	43,000	322,710	——	399,870	43,520	Drov. & Mech. N., Balt.; N. Ex., Roanoke.
" —— "	Peoples Bank——§'19 ◆ 68-572	C. C. Brown——	C. W. Davis ——	W. O. Greever ——	E. M. Davis ——	35,000	4,000	165,000	——	160,000	20,000	Peo. N., Abingdon; N. Ex., Roanoke.
▲**Salem**——4159 Roanoke N6	**BANK OF SALEM**——•‡$'91 68-165	R. W. KIME—— A modern prog Bills of Lading SEND US YOU	C. D. DENIT—— ressive bank doin drafts and collec R SALEM ITEM	W. H. CRAWFORD — g commercial bu tions have prom S.	A. M. DAVIS —— siness. pt efficient atten tion.	50,000	43,000	380,000	——	375,000	80,000	Han. N., N. Y.; 1st N., Roanoke.

CITIZENS BANK, NORFOLK—Collections a Specialty

Digitized for FRASER https://fraser.stlouisfed.org Federal Reserve Bank of St. Louis

Town and County. ▲County Seats. Entire State in No. 5 Fed. Res. Dist.	Name of Bank. •Mem. A. B. A. §State †Priv. ‡Mem. State B. Ass'n. [Estab. ◆M. Fed. Res. T-Trust Powers.	President.	Vice-President.	Cashier.	Ass't Cashier.	Liabilities. Paid-up Capital	Surplus and Profits	Deposits	Miscellaneous	Resources. Loans & Disc'ts, Bonds, Securities	Cash & Exchanges, Due from Banks	Principal Correspondents.
▲Salem—Roanoke (Continued) N6	**FARMERS NATIONAL BANK** 68-163 •‡'71	J. S. BROWN— Send us your S	G. E. PIERPONT— W. R. WHITESCARVER alem business dir	J. R. KEISTER— ect.	W. L. BROWN— S. V. GOODWIN	$ 75,000	$ 92,500	$ 886,700	$ 62,900	$1 103 000	$ 141,100	N. City, N. Y.; Merch. N., Rich.; N. Ex., Roanoke.
		Prompt attenti	on given bill of la	ding drafts and al	l matters sent us.							
" —— "	Salem Loan & Tr. Co. 68-164 •‡§'90	W. T. Younger—	G. M. Muse—	T. C. Chapman—	M. G. McClung, *Sec.*	50,000	15,480	154,800	1,330	212,970	8,630	Irving N., N. Y.; Lynchburg N., Lynchburg; Colonial N., Roanoke.
Saltville—1070 Smyth D8	First National Bank 68-425 •‡'03	R. K. Sanders—	J. L. Early—	Clyde Crafts—	C. M. Shannon—	25,000	44,000	280,000	——	325,000	55,000	Chase N., N. Y.; Lynchburg N., Lynchburg.
" —— "	Saltville Savings Bank 68-602 ‡§'20	T. K. McKee—	J. S. Roberts—	R. M. Shannon—	——	30,000	2,250	102,000	——	113,500	18,000	N. Ex., Roanoke.
▲Saluda—300 Middlesex M19	Bank of Middlesex 68-465 §1900	——	——	Edmund J. Smith	——	(*Branch of Urbana, Va.*)			——	——	——	1st N., Rich.; Drov. & Mech. N., Balt.
Scottsburg—250 Halifax Q10	Bank of Scottsburg, Inc. 68-426 •‡§'06	J. T. Lacy—	Louis Wimbish— J. J. Stigall	L. D. Bailey—	Sara B. Bailey—	10,000	7,780	104,680	——	110,970	12,300	Boston N., So. Boston; Am. N., Rich.
Scottsville—329 Albemarle L12	Fidelity Bank 68-291 •‡†'93	(Jacinto V. Pereira)	——	——	M. Powers—	20,000	——	30,000	——	28,000	5,000	Chase N., N. Y.; Merch. N., Rich.; Tra., Lynchburg.
" —— "	Scottsville National Bank 68-292 •‡'01	J. L. Pitts—	——	W. S. Dorrier—	R. J. Nicholas—	25,000	67,240	382,260	18,800	420,870	72,430	Han. N., N. Y.; Com'l N., Wash., D. C.; Plan. N., Rich.
Seaford—1000 York O20	Wm. H. Hornsby & Sons Bkrs. 68-466 •‡†'06	W. H. Hornsby—	——	S. M. Hornsby—	——	——	——	——	——	——	——	Am. N., Rich.; Citiz. & Marine, Newport News.
Sebrell—300 Southampton Q17	*Merchants & Planters Bank*—	(Closed)										
Sedley—300 Southampton Q18	Bank of Sedley, Inc. 68-474 •‡§'12	R. L. Raiford—	E. Frank Story— R. L. Johnson	W. H. Drewry—	G. S. Cornwell—	25,000	20,000	50,000	——	110,000	10,000	N. Bk. Com., Norfolk; Am. Bk. & Tr. Co., Suffolk.
Sharps—300 Richmond L19	Rappahannock State Bank 68-427 ‡§'10	R. O. Norris, Jr.—	B. A. Middleton—	W. A. Eubank, Jr.—	F. C. Mullin, *Sec. & Tr.*	10,000	5,270	72,000	——	43,980	9,850	Citiz. N., Balt.; Far. & Merch. State, Fredericksburg.
Shawsville—400 Montgomery O5	Bank of Shawsville, Inc. 68-428 •‡§'07	W. T. Doosing—	G. W. M. Gardner— N. W. Ryan	M. S. Taylor—	——	12,500	29,250	230,320	——	240,560	27,100	N. Park, N. Y.; N. Ex., Roanoke.
Shenandoah—1895 Page I 12	First National Bank 68-429 ‡'03	G. J. Strickler—	W. S. Long—	W. T. Koontz—	Floral Sullivan—	50,000	23,750	248,590	——	282,230	45,650	Merch. N., Rich.
Simpsons—130 Floyd P5	State Bank of Check 68-545 ‡§'18	C. W. Vest—	Jasper Light—	D. S. Lucas—	——	16,000	4,000	133,660	——	154,130	17,230	N. Ex., Roanoke; Floyd Co. Bk., Inc., Floyd.
Smithfield—1181 Isle of Wight P19	Bank of Smithfield 68-233 •§'91	J. W. Thomas—	——	John I. Cofer—	J. P. Cox—	85,800	113,230	437,040	65,000	659,980	41,090	Han. N., N. Y.; State & City Bk. & Tr. Co., Rich.; N. Bk. Com., Norfolk; N. Ex., Balt.
" —— "	Merchants & Farmers Bank 68-234 •§'05	W. P. Wilson—	B. P. Gay—	J. R. Rowell, Jr.—	——	35,500	55,000	250,000	——	300,000	125,000	N. City, N. Y.; Norfolk N., Norfolk; 1st N., Rich.
South Boston 4338 Halifax Q10	**BOSTON NATIONAL BANK** 68-170 T•‡'06	W. R. Barksdale—	T. C. Watkins— T. A. Webb	J. T. Lacy, Jr.	J. M. East—	200,000	60,000	1,500,000	——	1,875,000	150,000	Mech. & Metals N., N. Y.; Union, Rich.
" —— "	**FIRST NATIONAL BANK** 68-167 •‡'01	F. R. EDMONDSON— Special attentio Please send 15c wi	W. H. CHILDRESS— n given Bill of La th each Sight Draft	J. D. TUCKER— ding Drafts, Cash for presentation, an	W. W. SHAPARD— and Time Items. d 25c for Credit Rep	50,000	24,000	630,680	——	622,210	82,510	N. City, N. Y.; Am. N. and Merch. N., Rich.; Com'l N., Wash., D. C.
												orts.
" —— "	**PLANTERS & MERCH. NAT'L BK.** 68-169 T•‡'85	D. W. OWEN—	V. L. FOWLKES— J. W. EASLEY	C. H. STEBBINS—	E. A. BLACKARD—	125,000	132,690	1,512,640	——	1,881,940	165,820	N. Bk. Com., N. Y.; State & City Bk. & Tr. Co. and 1st N., Rich.
		Oldest and Largest Bank in Halifax County. Special attention given collections by an officer of this bank. PROMPT SERVICE AT LOWEST RATES.										
South Hill—1074 Mecklenburg Q13	**BANK OF SOUTH HILL** 68-261 •§'01	R. E. YANCEY— Special attentio "The Old Relia	HIRAM WALL— A. C. OGBURN n given Bill of La ble." Capital an	VICTOR M. MASON— ding Drafts, Cash d surplus over $1	H. S. CULBRETH— C. E. CARVER and Time Items. 75,000.	90,270	94,910	369,610	169,700	608,360	116,140	1st N., Portsmouth; State & City Bk. & Tr. Co., Rich.
" —— "	**CITIZENS BANK** 68-262 •‡§'09	J. A. HOLMES— 15 CENTS sent 50 CENTS for e Send us your S	J. H. WALL, JR.— to us with each S ach Credit Repor outh Hill Items f	WM. HUNTER— ight Draft for pre t insures prompt, or prompt servic	H. A. ELLIOTT— sentation, and personal attenti e.	50,000	30,000	225,000	——	255,000	36,750	Plan. N. and Merch. N., Rich.
												on.

STRONGEST BANK IN NEWPORT NEWS—SCHMELZ NATIONAL BANK

Number under Name of Bank is the New Transit Number given to each bank in U. S. exclusively by The Rand-McNally Bankers' Directory, under the authority of The American Bankers Ass'n.

VIRGINIA—Continued

Non-Bank Towns with Nearest Banking Point (Indexed Acces.), Lawyers, Laws (indexed) in back of this volume. For Interest Rates, Holidays, etc., see Laws.

Town and County. ▲County Seats. Entire State in No.5 Fed.Res.Dist.	Name of Bank. •Mem. A. B. A. §State †Priv. ‡Mem. State B. Ass'n. [Estab. ◆M. Fed. Res. T-Trust Powers.	President.	Vice-President.	Cashier.	Ass't Cashier.	Liabilities. Paid-up Capital	Surplus and Profits	Deposits	Miscellaneous	Resources. Loans & Disc'ts. Bonds, Securities	Cash & Exchanges, Due from Banks	Principal Correspondents.
South Norfolk 7724 (*Norfolk P. O.*) Norfolk Q21	Bank of South Norfolk ‡§'21 68-609	John Cuthrell D. W. Raper, *V. P.*	C. L. Gibson A. S. Jones M. A. Glasser	F. B. Townsend		$ 80,000	$ 16,480	$ 181,220		$ 184,500	$ 46,050	Merch. & Plan., Norfolk; Plan. N., Rich.
Speedwell 69 Wythe Q1	Bank of Speedwell, Inc. §'07 68-430	S. S. Simmerman	R. G. Nuckolls	S. E. Cornett	C. M. Cornett	10,000	20,000	50,000		97,000	6,000	Far. Bk. of Southwest Va., Wytheville; 1st N., Rich.
Stafford 36 Stafford I 16	Peoples Bank ‡§'22 68-638	N. N. Berry	H. W. B. Williams F. P. Moncure	D. R. Warren		15,000	2,680	20,000		16,510	11,630	Federal Tr. Co., Rich.; Bk. of Westmoreland, Inc., Colonial Beach.
▲**Stanardsville** 450 Greene J12	Bank of Greene, Inc. •‡§'10 68-431	J. S. Chapman	J. O. Morris	R. C. Powell	Geo. E. Stephens	25,000	6,330	229,190	$ 720	139,390	21,850	N. Bk. of Charlottesville, Charlottesville; Merch. N., Rich.
Stanley 449 Page H12	Farmers & Merch. Nat'l Bk. 68-432 •‡'09	E. T. Brumback	G. B. Parrott D. M. Modesitt	C. C. Louderback	A. P. Kite	25,000	15,000	241,000		265,000	21,000	Drov. & Mech. N., Balt.
▲**Staunton** 10,623 Augusta J10	**AUGUSTA NATIONAL BANK** 68-117 †•‡'75	MICHAEL KIVLIGHAN Collections a spe	J. L. WITZ cialty. Prompt re	CHAS. M. EAST mittance. Reason	L. B. STEPHENSON able charges.	100,000	236,680	1,314,740	98,000	1,442,570	306,860	Han. N., N. Y.; 4th St. N. and Corn Ex. N., Phil.; Am. N., Rich.
" ------ "	**FARMERS & MERCH. BANK** 68-118 †•‡§'91	SEND US Y C. R. Caldwell	OUR STAUN L. W. H. Peyton	TON ITEMS. W. M. Hilleary	P. T. Fifer	100,000	91,280	524,800	149,000	802,920	62,160	Chase N., N. Y.; 1st N., Rich.; Merch. N., Balt.
" ------ "	National Valley Bank †•‡'65 68-116	J. H. Worthington	Thos. Hogshead W. A. Pratt	C. S. Hunter	C. K. Hoge W. B. Miller	200,000	422,820	2,263,340		2,427,750	529,770	Han. N., N. Y.; N. Ex., Balt.
" ------ "	Peoples Dime Sav. Bk. & Tr. Ass'n., Inc. 68-120 §'08	Samuel Lindsay	C. F. Points	T. E. Jackson		5,710	1,250	52,060	2,330	58,080	3,280	Staunton N., Staunton.
" ------ "	**PLANTERS BANK,** Inc. ‡§'11 68-121	J. B. COCHRAN J. G. FULTON, *V.P.* Send us your C	R. A. TODD G. A. BROWN ollections Direct.	W. A. HAINES They will recei	E. N. SHEETS ve prompt attent	75,000	36,020	311,760	3,600	397,710	28,670	Irving N., N. Y.; 1st N., Rich.; Franklin N., Wash., D. C.
" ------ "	Staunton National Bank '03 68-119	B. E. Vaughan	J. N. McFarland	E. W. Randolph	F. M. Fifer	100,000	55,000	620,000		1,021,000	118,080	Seab. N. N. Y.; State and City Bk. & Tr. Co., Rich.
St. Charles 175 Lee D3	Bank of St. Charles ‡§'20 68-614	M. D. Kelly	P. D. Pence	G. W. Blankenship		15,000	1,000	100,000		85,000	25,000	Fifth-Third N., Cin.; Bk. of Bristol, Bristol, Tenn.
Stephens City 481 Frederick F13	Peoples Bank •‡§'05 68-433	J. A. Hinkle	C. E. Cougill	R. A. Shryock	E. R. Orndorff	30,000	14,540	157,040	10,000	196,750	12,210	Drov. & Mech. N., Balt.; Merch. N., Rich.
Stony Creek 345 Sussex D16	Bank of Stony Creek •‡§'05 68-434	W. H. Painter, *V.P.* W. T. Freeman	H. C. Wise W. B. Cocke	B. F. Jarratt	J. K. Jarratt	40,000	7,500	225,000		300,000	40,000	Merch. N., Rich.; N. Bk. of Petersburg, Petersburg.
St. Paul 500 Wise D6	St. Paul National Bank •‡'07 68-435	R. W. Dickenson	J. M. Hillman J. L. Jennings	J. L. Jennings	F. W. Scutt	100,000	18,030	425,000		475,000	117,000	Han. N., N. Y.; Merch. N., Rich.; Fifth-Third N., Cin.
Strasburg 650 Shenandoah F12	**MASSANUTTEN NAT'L BANK** 68-257 •‡'90	E. D. Newman	R. S. Wright	R. S. Wright	F. E. Zea	50,000	71,500	335,000	55,500	449,000	63,000	N. Park, N. Y.; N. Ex., Balt.; Dist. N., Wash., D. C.; Merch. N., Rich.
" ------ "	Peoples National Bank •‡'07 68-258	G. A. Copp	D. F. Yost	F. D. Maphis		50,000	45,000	335,000	87,000	470,000	41,000	N. City, N. Y.; Riggs N., Wash., D. C.
▲**Stuart** 401 Patrick R5	First National Bank '20 68-606	G. T. Divers	T. J. George	J. S. Taylor	H. C. Marshall	50,000	7,260	136,710		120,100	45,340	Han. N., N. Y.; Peo. N., Martinsville.
" ------ "	Patrick County Bank ‡§'90 68-281	J. W. Fulton	M. V. Stedman	J. C. Shockley	J. C. Joyce	40,000	47,970	529,490	5,590	563,150	59,900	Han. N., N. Y.; Com'l, Danville; 1st N., Martinsville.
" ------ "	Peoples Bank of Patrick, Inc. 68-613 •‡§'20	L. C. Dickerson	A. L. Powell	R. C. Sheppard		28,800	1,930	91,560		72,000	34,990	Plan. & Merch. N., So. Boston; 1st N., Martinsville.
Stuarts Draft 250 Augusta K10	Peoples Bank •‡§'07 68-436	J. B. Patterson	S. I. Flory	W. A. Bussey	O. L. Hockman	20,000	7,740	143,630		182,770	17,800	Chatham & Phenix N., N. Y.; N. Valley, Staunton; 1st N., Waynesboro.
▲**Suffolk** 9123 Nansemond Q20	American Bank & Trust Co. 68-125 †•‡§'12	B. L. Saunders	W. R. Frazier G. G. Coulbourn	E. E. Jones	G. F. Whitley J. R. Vann	125,000	38,660	676,970	115,910	863,540	93,000	N. City, N. Y.; Corn Ex. N. and Girard N., Phil.; N. Bk. Com., Norfolk; N. Ex., Balt.
" ------ "	**FARMERS BANK OF NANSEMOND** 68-123 •‡§'69	E. E. HOLLAND	G. W. TRUITT O. S. SMITH J. T. WITHERS	H. M. HOLLAND	A. H. HARGRAVE	500,000	867,430	2,988,030	76,710	3,783,430	648,750	Han. N., N. Y.; Cont. & Com'l N., Chi.; 4th St. N., Phil.; Citiz. N., Balt.; N. Shawmut, Bos.; State & City Bk. & Tr. Co., Rich.
		Established 1869. Oldest and largest bank in Suffolk. If You appreciate prompt and careful service at a moderate charge send us your collection items.										
" ------ "	National Bank of Suffolk 68-124 •‡'99	J. L. McLemore	T. H. Birdsong	A. Woolford	R. B. Hill C. E. Hargrave	500,000	194,710	1,188,970	717,880	2,234,970	366,600	Chase N., N. Y.; 1st N., Phil.; N. Bk. Com., Norfolk; Drov. & Mech. N., Balt.; Am. N., Rich.
" ------ "	Phoenix Bank of Nansemond 68-126 •‡§'19	J. W. Richardson	A. J. Brown G. W. Brown	H. C. Askew	C. S. Baker	32,100	4,540	70,690		76,730	8,570	Far. Bk. of Nansemond and Am. Bk. & Tr. Co., Suffolk.
SugarGrove Smyth	*Bank of Sugar Grove, Inc.*	(Closed)										
Sulphur Mines 38 (*Mineral P. O.*) Louisa K14	Bank of Louisa •‡§'98 68-437	----------	----------	----------	J. T. Stover	(*Branch of Louisa, Va.*)						1st N., Rich.
▲**Surry** 300 Surry O18	Bank of Surry County, Inc. 68-494 ‡§'14	A. W. Bohannan W. O. Rogers, *V. P.*	A. R. Morris O. L. Shewmake	C. T. Hamlin	J. W. Fuqua	16,400	21,400	144,000		185,000	20,000	Bk. of Sussex & Surry, Wakefield, Va.; State & City Bk. & Tr. Co., Rich.
Sylvatus 200 Carroll Q3	Sylvatus Bank •§'19 68-570	T. A. Jennings	J. C. Quesenberry	I. L. Gray	R. A. Browder	20,000	4,000	45,220		58,700	14,510	N. Ex., Roanoke.

CITIZENS BANK, NORFOLK—LARGEST STATE BANK IN VIRGINIA

Digitized for FRASER
https://fraser.stlouisfed.org
Federal Reserve Bank of St. Louis

Number under Name of Bank is the New Transit Number given to each bank in U. S. exclusively by The Rand-McNally Bankers' Directory, under the authority of The American Bankers Ass'n.

VIRGINIA—Continued

Non-Bank Towns with Nearest Banking Point (Indexed Acces.), Lawyers, Laws (indexed) in back of this volume. For Interest Rates, Holidays, etc., see Laws.

Town and County. County Seats. Entire State in No. 5 Fed. Res. Dist.	Name of Bank. •Mem. A. B. A. §State †Priv. ‡Mem. State B. Ass'n. [Estab. ◆M. Fed. Res. T-Trust Powers.	President.	Vice-President.	Cashier.	Ass't Cashier.	Liabilities. Paid-up Capital	Surplus and Profits	Deposits	Miscellaneous	Resources. Loans & Disc'ts. Bonds, Securities	Cash & Exchanges, Due from Banks	Principal Correspondents.
▲**Tappahannock** Essex K18 422	Southside Bank •§'10 68-438	James M. Lewis	J. L. Henley, J. W. Faulconer	A. A. Cralle	H. T. Garnett, Jr.	$ 50,000	$ 27,170	$ 517,980	$ 39,650	$ 597,870	$ 36,930	Far. & Merch. State, Fredericksburg.
▲**Tazewell** 1261 Tazewell C9	Bank of Clinch Valley ‡§'94 68-235	A. St. Clair	R. O. Crockett	Henry Preston	G. M. St. Clair	100,000	91,130	532,510		480,880	244,100	N. Park, N. Y.; N. Ex., Balt.
" ------ "	Farmers National Bank •'20 68-573	R. C. Chapman	H. E. Harman	Aaron Russ		100,000	25,000	500,000		430,000	175,000	N. City, N. Y.; N. Ex., Roanoke.
" ------ "	Tazewell National Bank •‡'02 68-236	G. W. Gillespie	J. W. Chapman	W. T. Gillespie	G. M. Mullin	60,000	170,400	530,000		770,500	109,600	N. Park, N. Y.; State & City Bk. & Tr. Co., Rich.; N. Ex., Roanoke; 1st N., Lynchburg.
Temperanceville Accomac L23 200	Temperanceville Bank †'05 68-439	W. L. Nock		H. L. Nock	P. M. Nock							
The Plains 275 Fauquier G15	Farmers Bank, Inc. •‡§'10 68-440	J. H. C. Beverley	R. R. Turner, T. U. Dudley	L. F. Bowersett	H. H. Hulfish, Jr.	25,000	33,000	240,000		250,000	40,000	N. Park, N. Y.; Drov. & Mech. N., Balt.
Timberville 277 Rockingham H10	Farmers & Merch. Bank ‡§'08 68-441	J. H. Hoover	E. M. Minnick	J. A. Garber	B. W. Hite	50,000	30,000	275,000		385,000	22,000	Irving N., N. Y.; Merch. N., Rich.; Far. & Merch. N., Winchester.
Toano 250 James City N19	Peninsula Bank & Trust Co. ‡§'97 68-442			B. I. Benson	N. G. Richardson	(*Branch of Williamsburg, Va.*)						Plan. N., Rich.
Toms Brook 340 Shenandoah F12	Toms Brook Bank §'20 68-603	S. B. Miley	W. J. Keller	J. L. Feller	C. S. Feller	25,000	2,500	100,000		100,000	17,500	Drov. & Mech. N., Balt.; 1st N., Rich.
Townsend 250 Northampton O22	Townsend Bkg. Co., Inc. ‡§'07 68-443	Samuel Townsend	W. B. Bull, R. F. Powell	W. M. Scarborough		15,000	25,540	374,420		361,690	52,530	N. Bk. Com., Norfolk.
Trout Dale 636 Grayson E9	First National Bank '21 68-629	J. C. Fields	R. S. Warren	W. F. Wright		25,000		90,000		75,000	50,000	1st N., Abington; N. Ex., Roanoke.
Troutville 400 Botetourt N6	**FIRST NATIONAL BANK** •‡'10 68-279	**J. W. LAYMAN Collections a sp 15 CENTS sent 25 CENTS for ea**	**C. N. HUFF ecialty. Remitt to us with each s ch credit report i**	**W. A. REID ances made on d ight draft for pre nsures prompt, p**	**H. K. HARRIS ay of payment. sentation, and ersonal attention**	25,000	21,290	222,550	47,980	295,320	21,510	1st N., Roanoke.
Union Level 300 Mecklenburg Q13	Bank of Union Level, Inc. §'13 68-485	C. P. Johnson	L. N. Buchanan	H. Erwin		10,000	9,360	94,140	1,250	99,590	15,170	State & City Bk. & Tr. Co., Rich.
Upperville 270 Fauquier F14	Peoples National Bank •‡'88 68-535			I. A. Long, *Mgr.*		(*Branch of Leesburg, Va.*)						N. City, N. Y.; Riggs N., Wash., D. C.; Merch. N., Rich.
Urbanna 387 Middlesex M19	(*Formerly Fauquier Loudoun Bank*) Bank of Middlesex •‡$1900 68-445	J. R. Saunders	J. M. Lewis	L. N. Weaver	T. G. Jones, E. J. Smith	25,000	24,720	323,340	460	317,310	56,210	Am. N. and 1st N., Rich.
Victoria 1445 Lunenburg P13	**BANK OF VICTORIA** •‡§'07 68-446	**R. W. MANSON Special attentio Please send 15c We want your b**	**E. L. KENDIG, H. C. LOVE, W. P. REED n to B-L drafts. with each sight d usiness on this ba**	**W. P. REED raft for presentat sls.**	**S. R. NEBLETT, G. J. DEARBORN ion and 50c with**	30,000	11,000	335,000		310,000	60,000	Irving N., N. Y.; State & City Bk. & Tr. Co., Rich.; 1st N., Blackstone.
" ------ "	First National Bank •‡'14 68-499 (*Formerly Virginia Bank of Commerce*)	J. W. Fowlks	G. R. Marshall, A. C. Love	Leonard D. Hatch	J. A. Spencer	25,000	7,210	123,910		142,830	17,280	Seab. N., Norfolk; 1st N., Rich. and Blackstone.
Vienna 773 Fairfax G17	**VIENNA NATIONAL BANK** ‡'20 68-594	**JOSEPH BERRY We cordially in A new progressi Save time and g FEE IN ADVAN**	**B. F. A. MYERS, H. A. MONEY vite your busines ve bank. et service on Colle CE: *Plain sight***	**H. J. CARR s. ctions and Credit *Drafts, 15c; Cred***	**A. M. GUNNELL reports by sendin *it Reports, 25c.*** g	25,000	2,500	87,060		91,890	26,380	Chem. N., N. Y.; 1st N., Rich.; Am. N., Wash., D. C.
Vinton 2779 Roanoke N6	First National Bank •‡'21 68-595	G. M. Muse	W. H. Vinyard, C. S. McNulty	F. L. Mitchell	A. C. Harris	50,000	26,250	165,000		164,000	50,000	Am. Ex. N., N. Y.; Am. N., Roanoke.
" ------ "	Peoples Bank, Inc. ‡§'16 68-447	J. P. Woods	C. N. Howell, D. L. Meador	C. L. Atkinson	A. F. Ferrell	50,000	25,020	340,010		403,710	30,180	N. Ex., Roanoke.
Virgilina 350 Halifax R11	Bank of Virgilina •‡$1900 68-448	S. M. Torian	W. D. Amis	T. G. Pool	H. L. Ford	10,000	15,000	175,000		198,000	45,000	Chatham & Phoenix N., N. Y.; State & City Bk. & Tr. Co., Rich.
" ------ "	Citizens Bank •‡§'17 68-534	T. W. Chandler	Arthur Tuck	W. L. Gregory	Alfred Hayes	20,000	3,360	91,580		90,680	26,730	State & City Bk. & Tr. Co., Rich.
Wachapreague 498 Accomac M23	Wachapreague Banking Co., Inc. •‡§'20 68-582	John W. Richardson	Geo. F. Nick, J. A. Turlington	O. Fuller Hall		14,750	510	56,070		58,070	9,540	Merch. N., Balt.; Tr. Co. of Norfolk, Norfolk.
Wake 50 Middlesex M20	Packers State Bank •‡§'20 68-610	C. D. Marchant	S. J. Moore	F. P. Eastman		25,000	4,700	70,240	450	71,250	21,590	Drov. & Mech. N., Balt.; Far. & Merch. State, Fredericksburg.
Wakefield 784 Sussex P18	Bank of Sussex & Surry •‡§'02 68-449	P. D. Bain	W. A. Stephenson, F. P. Pulley, Edw. Rogers	W. H. Savedge	R. A. Savedge	100,000	124,810	590,160	11,100	711,540	114,520	Chase N., N. Y.
" ------ "	Farmers Bank ‡§'11 68-468	W. A. Harris	J. H. Presson, E. W. Brittle	J. M. Allen		20,000	21,000	135,000		146,000	12,000	Am. N., Rich.

SCHMELZ NATIONAL BANK FOR SUPERIOR SERVICE IN NEWPORT NEWS

Town and County. ▲County Seats. Entire State in No.5 Fed. Res.Dist.	Name of Bank. •Mem. A. B. A. §State †Priv. ‡Mem. State B. Ass'n. [Estab. ◆M. Fed. Res. T-Trust Powers.	President.	Vice-President.	Cashier.	Ass't Cashier.	Liabilities. Paid-up Capital	Surplus and Profits	Deposits	Miscellaneous	Resources. Loans & Dis-c'ts. Bonds, Securities	Cash & Exchanges, Due from Banks	Principal Correspondents.
Walkerton ....100 King & Queen L17	**South Side Bank**.....‡$'10 **68-450**	----------	----------	N. T. Overton.....	----------	(*Branch*	*of Tapp*	*ahannoc*	*k, Va.*)	----------	----------	1st N., Rich.
Walters .....110 Isle of Wight Q18	Bank of Walters.....‡$'19 **68-563**	S. A. Barrett.....	J. E. T. Joyner....	R. W. Chappelle ..	----------	$ 16,700	$ 2,200	$ 65,000	----------	$ 80,000	$ 6,000	Far. Bk. of Nansemond, Suffolk; 1st N., Rich.; Bk. of Waverly, Waverly.
▲**Warm Springs**600 Bath K7	**Bank of Warm Springs, Inc.** **68-451** •‡$'08	G. B. Venable.....	J. C. McGuffin.....	H. T. Jackson.....	W. H. Fertig.....	25,000	7,650	230,980	----------	268,550	31,950	Merch. N., Rich.; Cov. N., Cov.
▲**Warrenton** ..1545 Fauquier H15	**FAUQUIER NATIONAL BANK** **68-225** †◆‡'02	**C. E. TIFFANY---** **Send your items**	**E. L. CHILDS**..... **direct for prompt**	**EDWARD CARTER** - **efficient attentio**	**P. G. MARSTELLER** **n.**	100,000	190,150	1,374,130	$ 78,680	1,551,650	191,310	Han. N., N. Y.; 1st N., Phil.; Merch. N., Rich.; Am. N., Wash., D. C.
" ------ "	**PEOPLES NATIONAL BK.**•‡'10 **68-226**	A. O. Weedon.....	J. T. Cockrill..... J. L. Gorrell	S. C. Brittle	D. T. Day.....	50,000	22,230	289,320	55,000	372,030	44,510	Mech. & Metals N., N. Y.; Girard N., Phil.; Com'l N., Wash., D. C.; State & City Bk. & Tr. Co., Rich.; N. Ex., Balt.
▲**Warsaw**.....300 Richmond K19	Northern Neck State Bk., Inc. **68-452** •$'09	J. W. Chinn, Jr....	A. N. Wellford	W. T. Tyler	V. W. Sanders.....	25,000	15,500	225,000	----------	264,000	37,000	1st N., Rich.; Citiz. N., Balt.
▲**Washington** ..233 Rappahannock H13	**Rappahannock Nat. Bank** **68-297** •‡'02	B. J. Wood	J. F. Jones..... **C. R. Wood** G. P. Browning	H. G. Brown.....	E. B. Fox..... D. D. Miller	25,000	31,000	227,890	----------	252,680	43,580	Chase N., N. Y.; Com'l N., Wash., D. C.; 1st N., Rich.; Alexandria N., Alexandria.
" ------ "	W. M. Stuart..... •‡†'02 **68-298**	(W. M. Stuart)	----------	----------	L. J. Stuart.....	----------	----------	----------	----------	----------	----------	Culpeper N., Culpeper.
Waverly.....1306 Sussex P18	Bank of Waverly.... †•‡$1900 **68-453**	P. Fleetwood.....	H. Fleetwood.....	W. T. Daniel	J. W. West.....	100,000	105,000	850,000	----------	975,000	80,000	Irving N., N. Y.; Merch. N., Rich.; Drov. & Mech. N., Balt.
" ------ "	First National Bank .....•'16 **68-530**	J. E. Wilcox.....	G. H. Blood..... C. D. Townes	W. E. Norris	O. L. Brittle	25,000	9,760	175,040	80,000	270,710	19,090	Han. N., N. Y.; State & City Bk. & Tr. Co., Rich.; Va. N., Petersburg.
Waynesboro ..1594 Augusta K10	**FIRST NATIONAL BANK**.•‡'99 **68-227**	**THEODORE COINER 15 CENTS sent 25 CENTS for e**	**R. G. VANCE**..... **to us with each si ach credit report**	**R. G. VANCE**..... **ght draft for pres insures prompt, p**	**C. J. WRIGHT** ..... **entation, and ersonal attention .**	25,000	65,000	550,000	----------	565,000	70,000	Chatham & Phenix N., N.Y.; N.Bk. of Balt., Balt.; State & City Bk. & Tr. Co., Rich.; Com'l N., Wash., D. C.
" ------ "	**WAYNESBORO NAT'L BANK** **68-228** •‡'08	**PLINY FISHBURNE Bills of Lading SEND US YOU**	**W. G. ELLISON** ..... **Drafts a Specialt R WAYNESBOR**	**C. K. YANCEY** ..... **y. Prompt Servi O ITEMS.**	**J. W. WRIGHT**..... **ce. Reasonable r ates.**	40,000	24,000	312,000	----------	357,830	61,580	Irving N., N. Y.; Drov. & Mech. N., Balt.; Plan. N., Rich.; Com'l N., Wash., D. C.
Westpoint ....1635 King Wil. M19	Citizens Exchange Bank, Inc. .....**68-454** .....$'02	J. E. Bland	W. F. Bagby..... **B. C. Garrett**	H. E. Topping	R. C. Bradford	40,900	54,820	553,760	9,010	576,220	82,260	Am. N., Rich.
" ------ "	State Bk. of West Point, Inc. **68-490** $'14	M. P. Chandler.....	R. M. Hart ..... H. L. Cooke	Wm. G. Waring ...	R. B. Field	40,000	16,000	275,000	----------	275,000	35,000	State & City Bk. & Tr. Co., Rich.
Weyers Cave....250 Augusta J10	**Weyers Cave Bank, Inc.**•‡$'05 **68-455**	J. W. Carpenter ...	J. G. Fulton, Jr....	N. I. Kagey.....	----------	20,000	45,530	146,890	1,840	184,040	30,320	Rockingham N., Harrisonburg; Merch. N., Rich.
Whaleyville....500 Nansemond R19	Bank of Whaleyville..... ‡$'06 **68-456**	T. O. Knight.....	B. P. Baker.....	W. F. Knight.....	P. O. Parker.....	10,000	17,000	191,000	3,000	196,000	23,000	Han. N., N. Y.; Far. Bk. of Nansemond, Suffolk; Merch. N., Rich.
White Stone....365 Lancaster M20	Peoples Bank.....$'20 **68-589**	G. W. Sanders.....	C. W. Hubbard.....	C. N. Lawson.....	----------	25,000	3,750	56,600	----------	62,740	21,850	Far. & Merch. State, Fredericksburg; Drov. & Mech. N., Balt.
Williamsb'g 2462 James City O19	**FIRST NATIONAL BANK**.•‡'03 **68-187**	**L. W. LANE, SR.--- Collections and FEE IN ADVAN**	**J. W. JONES**..... **Requests for Cre CE:** *Plain sight d*	**W. F. LOW** ..... **dit Reports MUS** *rafts, 15c; Credit Re*	**T. L. SHEPPARD**..... **T be accompanie** *ports, 25c.* **d by**	30,000	38,000	403,000	5,000	402,200	73,800	Han. N., N. Y.; State & City Bk. & Tr. Co., Rich.
" ------ "	Peninsula Bank & Trust Co. **68-186** •‡$'17	W. A. Bozarth ..... R. L. Spencer, *V.P.*	H. M. Clements... D. L. Flory H. U. Stephenson	F. R. Savage, *Sec. and Tr.*	E. D. Spencer, *A. Sec. and A. Tr.*	100,000	22,830	736,310	50,920	831,280	78,780	Chase N., N. Y.; Plan. N., Rich.
Willis .....300 Floyd Q4	Blue Ridge Bank, Inc.....$'14 **68-503**	C. K. Burnett.....	J. Martin.....	S. C. Slusher	E. Weeks.....	25,000	30,000	280,000	----------	306,000	28,680	1st N., Roanoke; Peo. Bk. of Floyd Co., Floyd.

CITIZENS BANK, NORFOLK—Collections a Specialty

Digitized for FRASER
https://fraser.stlouisfed.org
Federal Reserve Bank of St. Louis

Town and County. ▲County Seats, Entire State in No. 5 F. Res. Dist.	Name of Bank. ●Mem. A. B. A. ‡Mem. State B. Ass'n. ◆M. Fed. Res. §State [Estab. T-Trust Powers.	President.	Vice-President.	Cashier.	Ass't Cashier.	Liabilities. Paid-up Capital	Surplus and Profits	Deposits	Miscellaneous	Resources. Loans & Disc'ts, Bonds, Securities	Cash & Exchanges, Due from Banks	Principal Correspondents.
▲Winchester 6883 Frederick E13	COMMERCIAL & SAVINGS BANK 68-140 ‡§'16	H. S. Larrick	H. C. Sheetz	John I. Sloat	S. D. McFadden, J. C. Horn	$ 150,000	$ 125,000	$ 700,000	$ 100,000	$ 900,000	$ 112,000	Chase N., N. Y.; Merch. N., Balt.; Am. N. Rich.
" "	FARMERS & MERCH. NAT'L BK. 68-139 T●‡'02	W. P. McGUIRE	JOHN KEATING, H. D. FULLER	H. D. FULLER	H. M. SARTELLE	SPECIAL ATTENTION GIVEN BILL OF LADING DRAFTS, CASH AND TIME ITEMS. Please send 15c with each sight draft for presentation.						
						300,000	300,000	1,704,000		2,510,000	278,000	Irving N., N. Y.; Merch. N., Balt.; 1st N., Rich.; Am. N., Wash., D. C.
" "	SHENANDOAH VAL. NATIONAL BANK 68-137 T●‡'66	R. G. WILLIAMS	W. A. BAKER	W. G. HARDY	J. F. BROWN, C. M. SMITH	Winchester's oldest and largest bank. Prompt, personal attention to all collection items.						
						300,000	542,000	2,000,000		3,513,000	203,000	N. City, N. Y.; Merch. N., Balt.; 4th St. N., Phil.; Am. N., Rich.
" "	UNION BANK 68-138 §'70	J. B. RUSSELL	JOHN THWAITE	C. J. SUMMERS	G. B. BUSHNELL	Save time and get service on Collections and Credit Reports by sending FEE IN ADVANCE: *Plain sight drafts, 15c; Credit Reports, 50c.* 3% Interest on Savings Accounts. TRY US.						
						100,000	36,000	413,120		451,740	91,360	1st N., N. Y.; 4th St. N., Phil.; N. Ex., Balt.; Merch. N., Rich.
Windsor 326 Isle of Wight Q18	Bank of Windsor, Inc. 68-457 ●‡§'06	J. W. Babb	W. J. Rhodes	F. T. Leathers	J. L. Eley	25,000	20,290	237,110		235,570	45,310	Bk. of Holland, Holland; Citiz., Norfolk; Am. Bk. & Tr. Co. and Far. Bk. of Nansemond, Suffolk.
" "	Farmers Bank, Inc. 68-567 ‡§'19	J. M. Raby	W. H. Johnson	S. T. Holland		20,000	5,000	115,000		113,500	18,000	N. Bk. Com., Norfolk; Am. Bk. & Tr. Co., Suffolk.
▲Wise 1200 Wise D5	Citizens Bank 68-533 ‡§'17	W. B. Hamilton	J. M. Hill	S. J. Fleenor	W. Bonner	12,500	5,000	125,000		121,500	52,210	Fifth-Third N., Cin.; 1st N., Bluefield, W. Va.
" "	WISE COUNTY NATIONAL BANK 68-458 ●‡'01	E. M. FULTON	C. F. BRUCE	E. B. McELROY	C. F. ALDERSON	Special attention given Bill of Lading drafts, Cash and Time Items. Please send 15c with each sight draft for presentation and 50c for Credit Reports.						
						25,000	25,000	325,000		245,000	125,000	N. Ex., Roanoke; Fifth-Third N., Cin.
Wolftown 60 Madison 113	Farmers State Bank 68-588 ‡§'20	W. A. Hood	W. L. Early	W. J. Gibson		23,500	5,560	50,400		63,740	8,290	N. Bk. of Charlottesville, Charlottesville.
▲Woodstock 1580 Shen'doah G12	NATIONAL BANK OF WOODSTOCK 68-232 ●‡'05	T. G. LOCKE	S. E. BOYER	N. H. CORMAN	M. DONALDSON	15 CENTS sent to us with each sight draft for prompt, personal attention. 25 CENTS for each credit report.						
						50,000	11,500	143,000		175,000	23,000	Chase N., N. Y.; N. Bk. Rep., Chi.; Drov. & Mech. N., Balt.; State & City Bk. & Tr. Co., Rich.
" "	SHENANDOAH NAT. BANK 68-230 ●‡'71	E. D. NEWMAN	M. B. WUNDER	M. COFFMAN	A. K. ALBERT	30,000	90,460	456,430	55,000	535,780	96,110	Han. N., N. Y.; Merch. N., Balt.
" "	Shenandoah Val. Ln. & Tr. Co. 68-231 T§'99	E. D. Newman	F. S. Pennybacker	W. H. Newman, *Sec. and Tr.*		20,000	2,970	169,390		179,210	13,150	Shenandoah N., Woodstock.
Wytheville 2947 Wythe P1	FARMERS BANK OF SOUTH WEST VIRGINIA 68-175 ●‡§'72	C. M. TRINKLE		N. B. RHUDY		Special attention given Bill of Lading Drafts, Cash and Time Items. Please send 15c with each sight draft for presentation and 50c for Credit Reports.						
						50,000	90,000	374,000		324,000	106,000	Han. N., N.Y.; N. Ex., Roanoke; Lynchburg N., Lynchburg.
" "	First National Bank 68-176 ‡'82	J. H. Crockett	A. A. Campbell	C. W. Gleaves		100,000	110,000	545,000		481,000	135,750	Imp. & Tra. N., N. Y.; 1st N., Rich.
Yorktown 155 York O20	First National Bank 68-576 ●‡'20	George L. Smith	W. T. Wainwright	C. G. Fletcher	C. O. Green	25,000	18,100	304,820	33,000	324,590	56,340	Chase N., N. Y.; Schmelz N., Newport News.
" "	*Peninsula Bank & Trust Co.*	(*Merged with First National Bank*)										
Zuni 250 Isle of Wight Q19	Bank of Zuni 68-544 ‡§'18	R. A. Horne	G. F. Johnson, W. C. Andrews	J. T. Clayton		15,000	3,000	50,000		57,000	11,960	Han. N., N. Y.; N. Bk. of Suffolk, Am. Bk. & Tr. Co., and Far. Bk. of Nansemond, Suffolk; Am. N., Rich.

CITIZENS BANK, NORFOLK—Collections a Specialty

Number under Name of Bank is the New Transit Number given to each bank in U. S. exclusively by The Rand-McNally Bankers' Directory, under the authority of The American Bankers Ass'n.

WASHINGTON

Non-Bank Towns with Nearest Banking Point (Indexed Acces.), Lawyers, Laws (indexed) in back of this volume. For Interest Rates, Holidays, etc., see Laws.

Town and County. ▲County Seats. F.R.D. 12 S Seattle SP Spok. P Portl.	Name of Bank. •Mem. A. B. A. §State †Priv. ‡Mem. State B. Ass'n. [Estab. ◆M. Fed. Res. T-Trust Powers.	President.	Vice-President.	Cashier.	Ass't Cashier.	Liabilities: Paid-up Capital	Liabilities: Surplus and Profits	Liabilities: Deposits	Liabilities: Miscellaneous	Resources: Loans & Disc'ts. Bonds, Securities	Resources: Cash & Exchanges, Due from Banks	Principal Correspondents.
Aberdeen 15,337 S Grays Harbor K4	**ABERDEEN NATIONAL BANK** 98-31 •‡'20	CHAS. ALBERTSON	H. C. RANDOLPH	N. J. BRUEN	B. E. CAUTHORN	$ 100,000	$ 25,000	$ 643,740		$ 663,620	$ 105,120	N. Park, N. Y.; 1st N., San F. and Seattle; Ladd & Tilton, Port.
" ------ "	**ABERDEEN STATE BANK** 98-30 •‡$'06	BYRON RIPLEY BILL OF LADI FEE IN ADVA 15c minimum	G. W. RIPLEY NG DRAFTS esp NCE on sight dra charge. Credit R	W. H. TUCKER ecially solicited. fts. eports 50c.		25,000	10,000	700,000		500,000	125,000	N. City, N. Y.; Bk. of Cal. N. A., Port.; Union N., Seattle; Crocker N., San F.
" ------ "	Hayes & Hayes 98-29 •‡$'93	F. B. Patterson	R. F. Hayes	W. J. Patterson	J. H. Fuller R. H. Falconer	300,000	120,000	4,000,000		3,000,000	940,000	N. Bk. Com. N., Y. and Seattle; Anglo & Lon. Paris N., San F.; U. S. N., Port.
Addy 300 Sp Stevens E22	Addy State Bank 98-417 ‡$'19	Hugh Waddell	H. R. Spedden	C. Ostrum		15,000	1,500	59,780		66,390	9,890	1st N., Colville; Old N., Spokane.
Albion 252 Sp Whitman K24	Albion State Bank ◆ 98-208 •‡$'06	Geo. M. Miller	J. H. Christopher	M. C. Handley	Jane McClaskey	25,000	8,150	79,730		122,340	14,150	Seab. N., N. Y.; Fidelity N., Spokane; Ladd & Tilton, Port.; 1st N., Pullman; Far. N., Colfax.
Almira 450 Sp Lincoln H19	Almira State Bank ◆ 98-209 •‡$'02	Jens Peterson	R. J. Stephens	Julius C. Johnson	N. K. Nansen	50,000	20,160	290,390	$ 16,880	346,810	30,620	Old N., Spokane; Bk. of Cal. N. A., Tacoma.
" ------ "	Farmers State Bank ◆ 98-379 •‡$'14	J. M. O'Neil	C. E. Elliott	H. N. Gardiner	F. E. Rowland	25,000	6,500	102,710	42,470	162,510	14,170	Irving N., N. Y.; Spokane & Eastern Tr. Co., Spokane; Dexter Horton N. Seattle.
Anacortes 5284 S Skagit D7	Bank of Commerce 98-68 •‡$'04	Daniel Kelleher	R. V. Ankeny	F. D. Cartwright	J. R. Leatherwood	25,000	14,880	388,920		365,160	60,640	Chase N., N. Y.; Seattle N., Seattle.
" ------ "	Citizens Bank 98-67 ‡$'99	W. T. Odlin	E. Van Buren	Reno Odlin		35,000	10,000	250,000		225,000	100,000	Han. N., N. Y.; 1st N., Seattle; Am. N., San F.
Arlington 1418 S Snohomish F9	Arlington State Bank 98-131 •‡$1900	C. E. Bingham	A. E. Holland	C. H. Tracy	Garnet Kernaghan Bertha Benedict	25,000	11,490	323,710		249,260	110,950	Han. N., N. Y.; N. Bk. Com. and Union N., Seattle; 1st N., Everett; C. E. Bingham & Co., Sedro Wooley.
" ------ "	Citizens State Bank 98-132 •‡$'07	L. C. Palmer	G. L. Brumby N. P. Peterson	A. H. Daubenberg	Bertha Erdahl	30,000	7,410	422,830		334,890	113,820	N. Park, N. Y.; Cont. & Com'l. N., Chi.; Seattle N., Seattle.
▲**Asotin** 852 Sp Asotin N25	Bank of Asotin County 98-176 •‡$'04	B. Ayers	B. F. Onstat	J. B. Jones		25,000	7,920	195,430		126,330	90,180	Chase N., N. Y.; Spokane & Eastern Tr. Co., Spokane; Lewiston N., Lewiston, Ida.
" ------ "	Baumeister, Vollmer & Scott Bank 98-175 •‡$1900	A. E. Clarke	E. Matthes	E. Matthes		15,000	9,150	135,260		123,070	29,190	1st N., Chi. and Lewiston; Old N., Spokane.
Auburn 3163 S King J9	Auburn National Bank 98-380 •‡'15	A. C. MacCallum	S. Cavanaugh	S. W. Brown	C. C. Calavan	50,000	11,690	335,870		344,430	53,120	Irving N., N.Y.; Bk. of Cal. N. A., Tacoma; Seattle N., Seattle.
" ------ "	*(Formerly Citizens State Bank)* First National Bank 98-162 •‡'08	W. T. Behne	A. F. Netzel	F. T. Jenks	E. T. Thomas	50,000	30,000	700,000		598,000	85,000	Irving N., N.Y.; Dexter Horton N., Seattle; N. Bk. of Tacoma, Tacoma.
Ballard Station (*Seattle P. O.*) S King H8	*Scandinavian American Bank*	*(Closed June 30, 19*	*21)*									
" ------ "	Union National Bank 98-207 •‡'07	----------	----------	C. W. Casler, *Mgr.*	----------	*(Branch of Seattle, Wash.)*						Han. N., N. Y.; Am. N., San F.
Battle Ground 300 P Clarke P7	State Bank of Battle Ground 98-359 •‡$'15	G. C. Scotton	A. W. Ward	A. L. Morland	Geo. Nowak	10,000	2,380	104,000		85,000	25,000	Northw. N., Port.; Am. Secur., Vancouver.
Bellingham 25,585 S Whatcom A8	**AMERICAN NATIONAL BANK** ◆ 98-11 •‡'05 *(Formerly Northwestern State Bank)*	I. J. ADAIR	CYRUS GATES E. B. DEMING	B. T. DRAKE	J. K. SATER G. W. KEAGLE	100,000	106,930	1,365,070		979,170	592,820	N. City, N. Y.; N. Bk. of Rep., Chi.; Seattle N. and Dexter Horton N., Seattle.
" ------ "	***BELLINGHAM NAT'L BANK** 98-10 T•‡'05	V. A. ROEDER The "Bellingha SATISFACTOR	WILLIAM McCUSH C. F. NOLTE m National" offe Y BANKING SER	F. F. HANDSCHY rs VICE in this terri	H. P. JUKES E. P. SANFORD E. D. BATES tory.	200,000	319,820	2,275,530	112,800	2,259,090	649,050	N. Bk. Com., N. Y.; Cont. & Com'l N., Chi.; Wells Fargo-Nev. N. and 1st N., San F.
" ------ "	***FIRST NAT. BANK** 98-9 T•‡'97	E. W. PURDY We solicit your and all points i	J. J. DONOVAN collections on Bel n Northwestern	ALEX. M. MUIR lingham Washington. Pro	H. C. HEAL C. G. WHITE mpt returns.	200,000	352,180	3,029,690	66,000	2,818,960	828,910	Chase N., N. Y.; Corn Ex. N., Chi.; N. Bk. Com., Seattle; Crocker N. and Anglo & London Paris N., San F.; U. S. N. and 1st N., Port.
" ------ "	*Northwestern National Bk. 98-12 •‡'08	H. B. Paige	Timothy Paige C. K. McMillin	R. P. Loomis	P. E. Heal W. H. Lawson	100,000	40,000	1,750,000		1,225,560	450,000	Han. N., N. Y.; 1st N., Chi. and Seattle.
" ------ "	*Northwestern State Bank*	*(See American Nati*	*onal Bank)*									
" ------ "	Bellingham Clearing House *(Members indicated by a*)*	E. W. Purdy	----------	----------	C. K. McMillan, *Sec.*							

"SEND US YOUR BELLINGHAM ITEMS DIRECT." For Prompt Attention.

TIME AND INTEREST SAVED BY USING OUR MODERN TRANSIT SYSTEM. CONTINENTAL AND COMMERCIAL BANKS, CHICAGO

Digitized for FRASER https://fraser.stlouisfed.org/ Federal Reserve Bank of St. Louis



The National Bank of Commerce

of Seattle

SERVICE

CORPORATIONS, business men and individuals seeking more in a Bank than merely a convenient place in which to keep money—who need the friendly co-operation and cheerful service of a strong banking connection—will choose The National Bank of Commerce of Seattle.

We welcome the opportunity to explain in detail how we can serve Eastern and Southern banks and corporations in the West, Alaska or the Orient. Every modern banking facility is maintained and business entrusted to us will receive prompt, accurate, expert attention.

DEPARTMENTS

COMMERCIAL TRUST SAVINGS
INVESTMENT FOREIGN
SAFE DEPOSIT

OFFICERS

MANSON F. BACKUS, President

ROBERT S. WALKER - - Vice Pres.	LA FAYETTE KELLOGG, Asst. Cashier
FRANK H. LUCE - - - Vice Pres.	THEODORE F. McCREARY, Asst. Cashier
A. ROBERT MORTON - Vice Pres.	JOHN L. PLATT - - - Asst. Cashier
EUGENE W. BROWNELL, Asst. Vice Pres.	ERICH LUCAS - - - Asst. Cashier
IRA W. BEDLE - - - - - Cashier	A. V. GODSAVE - - - Asst. Cashier

Wash.

Digitized for FRASER
https://fraser.stlouisfed.org
Federal Reserve Bank of St. Louis

Washington

INDEX TO COUNTIES.

Adams.....K 20
Asotin.....N 24

Benton.....N 17

Chelan.....G 13
Clallam.....F 3
Clarke.....P 8
Columbia....N 22
Cowlitz.....N 7

Douglas.....H 16

Ferry.....D 20
Franklin....M 19

Garfield....M 23
Grant.....J 17
Grays Harbor..J 4

Island.....F 7

Jefferson.....H 4

King.....I 9
Kitsap.....H 7
Kittitas.....J 13
Klickitat.....P 13

Lewis.....M 8
Lincoln.....H 20

Okanogan....D 16

Pacific.....M 4
Pend Oreille..D 23
Pierce.....K 9

San Juan.....D 7
Skagit.....D 10
Skamania.....P 9
Snohomish...H 10
Spokane.....H 23
Stevens.....D 22

Thurston.....K 7

Wahkiakum...N 5
Walla Walla..N 20
Whatcom.....C 10
Whitman.....K 23

Yakima.....M 13

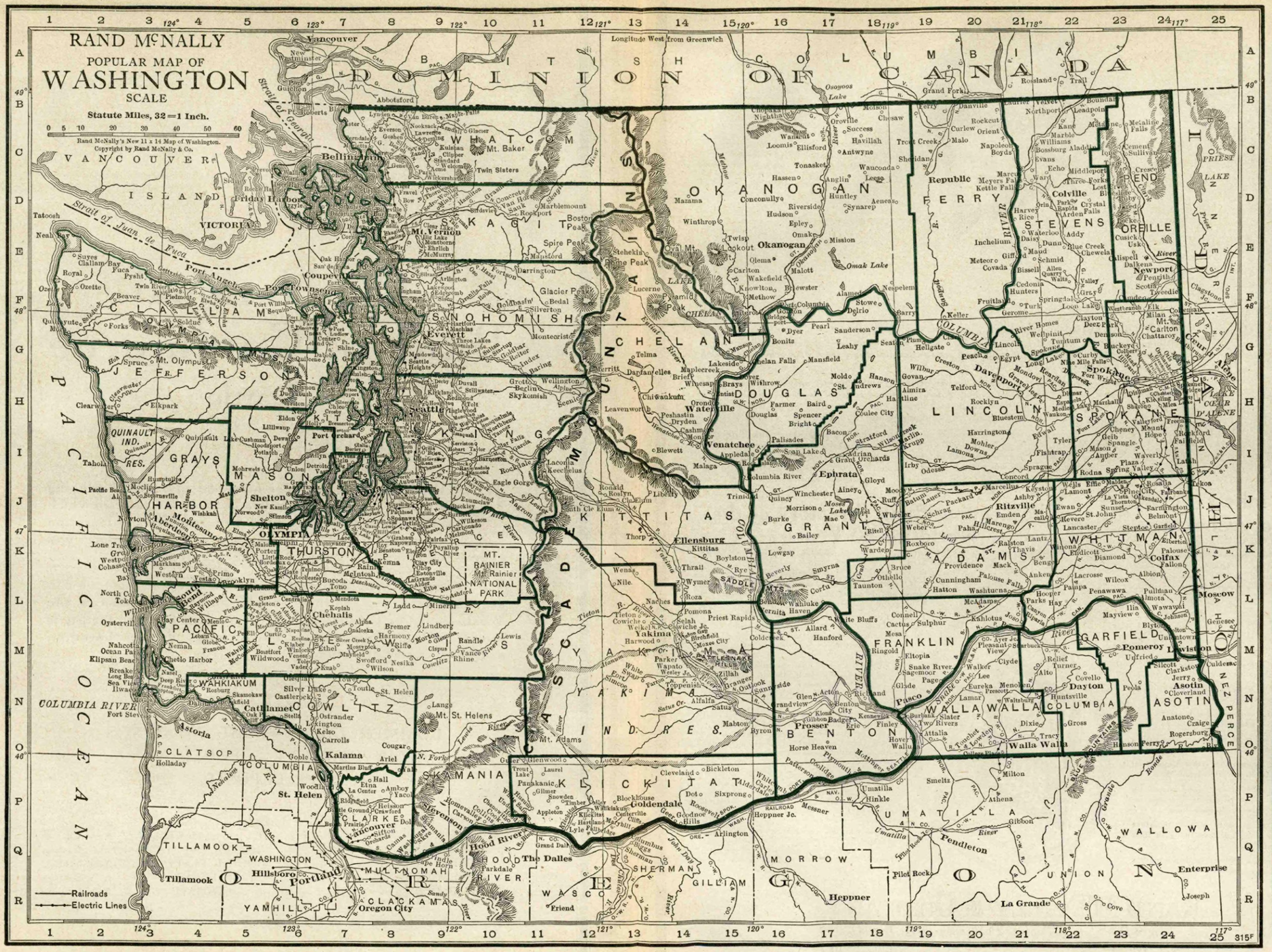

SUPER-SAFETY
Insured
BANK-CHECKS

EVERY bank purchasing Super-Safety Insured checks and each of their depositors using same is protected by $1000.00 insurance, against loss through fraudulent or felonious alterations, issued by the Hartford Accident and Indemnity Company.

THE BANKERS SUPPLY COMPANY
The Largest Manufacturers of Bank Checks in the World
NEW YORK CHICAGO DENVER ATLANTA DES MOINES SAN FRANCISCO

d for FRASER
raser.stlouisfed.org
Reserve Bank of St. Louis

For Proof of the pudding see what says



C. B. CHADWICK, President
Bankers Supply Company
Chicago

"WE have had occasion to send out many mailings to banks of the United States and some foreign countries. In addressing such mail matter, we have discovered that the percentage of returned letters addressed from your book, ***is far smaller than from any other list which we have ever used,"*** says Mr. Chadwick.

"In a recent mailing to 30,000 banks in the United States, only two items were returned and the postal authorities had noted, 'Incorrect address' on both (made by our clerk.) In mailings which we have made to addresses listed in other books, the incorrect returns from the post office have usually run into annoyingly large figures.

"Therefore, we have decided to discontinue using any other bank Directory and we will confine ourselves to your publication exclusively for correctness of address, bank titles and names of officers. We want your next edition just as soon as it comes off the press, in order that we may make any additions to our mailing list which may be made necessary by the organization of new banks and mergers of old institutions."

The Bankers Directory Contains

Every bank, banker and trust company now extant in the United States showing officers, capital, profits, deposits, and resources carefully revised.

Accurate lists of all bank officials—Presidents, Vice-Presidents, Cashiers, and Assistant Cashiers.

Population of banking towns and accessible points for no-bank towns.

All Canadian banks, with their branches, officers, correspondents, etc.

A carefully selected list of foreign banks and bankers, with reliable information.

A selected recommended list of investment securities dealers and brokers.

A bonded list of bank attorneys with a selected list of foreign lawyers.

Reliable synopses of state commercial laws; and much similar valuable data.

Authoritative interest rates, listed by states, for ready reference. Valuable information concerning foreign coins.

Up-to-date maps of states, important cities, and of foreign countries with their revised boundaries.

All arranged, indexed and printed for quick and easy reference.

The Leading Bank Directory of the World for 50 Years

This is the most complete and the most accurate BANKERS DIRECTORY published. It is honestly revised twice every year at the expense of tens of thousands of dollars.

It is published promptly after the revisions are completed and delivered to purchasers at a time when it will prove of most value to them.



It is excellently printed in clear, legible type on high quality paper and substantially bound in heavy cloth. The facts desired can be found in the shortest time and with the least possible trouble.

You get more information and valuable facts regarding Banks, Bank Officials, Bank Directors, Bonded Attorneys, Maps and so on in the BANKERS DIRECTORY than in any other Directory.

You get an accurate mailing list of all Bank Officials including Presidents, Vice-Presidents, Cashiers, Assistant Cashiers, Treasurers and Bank Directors. This list is extremely valuable for mailing purposes and also for special reference.

The Rand McNally BANKERS DIRECTORY contains the latest maps of all states, of important cities, and foreign countries, with their revised boundaries together with reliable synopses of state commercial laws and similar data.

Orders for this edition must be placed immediately—NOW. Make sure of getting your copy by sending us your order before we go to press. We print just as many books as are ordered in advance.

RAND McNALLY & COMPANY

Largest Publishers of Banking Publications in the World

536 S. Clark St. Chicago, Ill.

or FRASER
ser.stlouisfed.org
eserve Bank of St. Louis

Town and County. ▲County Seats. F.R.D. 12: $ Seat. $p Spok., P Port.	Name of Bank. •Mem. A. B. A. §State †Priv. ‡Mem. State B. Ass'n. [Estab. ◆M. Fed. Res. T-Trust Powers.	President.	Vice-President.	Cashier.	Ass't Cashier.	Liabilities. Paid-up Capital	Surplus and Profits	Deposits	Miscellaneous	Resources. Loans & Dis'cts. Bonds, Securities	Cash & Exchanges, Due from Banks	Principal Correspondents.
Bickleton 250 P Klickitat O14	**Bank of Bickleton** 98-212 •‡§'03	C. E. Flower	J. B. Hosfelt	S. A. Rossier	T. J. Williams	$ 25,000	$ 20,000	$ 200,000		$ 200,000	$ 45,000	Han. N., N. Y.; Northw. N., Port.; Bk. of Cal. N. A., Tacoma.
Blaine 2254 $ Whatcom B7	**Home State Bank** 98-99 •‡§'08	Albert Still	P. A. Wolten	O. K. Middleton	Wm. P. Willison Vida M. Reid	25,000	5,000	363,000		319,100	68,000	N. Park, N. Y.; 1st N., Seattle and Bellingham.
Bothell 613 $ King H9	**Bothell State Bank** 98-213 •‡§'08	A. G. Worthington	John Rodgers	Ross E. Worley	Vaughn Bosley	12,500	4,080	215,510	$ 1,400	189,960	43,540	Seattle N. and Dexter Horton N., Seattle; 1st N., Everett.
Bremerton 8918 $ Kitsap H7	Bremerton Tr. & Sav. Bank 98-377 •‡§'14	Geo. E. Miller	R. A. Noyes J. W. Braman	H. F. Sprague	V. M. Buren	25,000	50,010	1,003,810		878,760	186,730	Seab. N., N. Y.; Seattle N., Union N., 1st N., and Dexter Horton N., Seattle.
" ------ "	**Citizens Bank** 98-79 •‡§'09	S. Migliavacca	G. R. Fetterman	E. C. Ebert	S. A. McGilvray	50,000	15,080	611,710		567,210	98,020	Han. N., N. Y.; Seattle N. and Dexter Horton N., Seattle.
" ------ "	**First National Bank** 98-78 •‡'08	N. B. Solner	C. P. Kimball	Ross Black	Conrad Veldee Leo Haskell	100,000	29,390	1,257,070	19,370	1,240,500	165,330	N. City, N.Y.; N. City and Union N., Seattle.
Brewster 394 $p Okanogan F16	**First National Bank** 98-214 •‡'08	J. L. Goehry	W. L. Gillespie	F. D. Rice	W. S. Eakin	25,000	12,040	145,980	15,750	174,150	24,610	Han. N., N. Y.; Bk. of Cal. N. A., Seattle; Com'l Bk. & Tr. Co., Wenatchee.
Bridgeport 357 $p Douglas F16	Bridgeport State Bank 98-215 •‡§'06	Herman Cornehl	A. W. Manke W. G. Morris	T. J. East	A. G. Manke J. H. Asmussen	25,000	13,590	131,890		144,890	25,630	Han. N., N. Y.; Dexter Horton N., Seattle; Columbia Valley, and Com'l Bk. & Tr. Co., Wenatchee.
Buckley 1119 $ Pierce J9	**State Bank of Buckley** 98-216 •‡§'03	C. O. Steberg	A. M. Bryant	A. E. Hovey		25,000	17,150	305,000		285,500	50,700	Han. N., N. Y.; N. Bk. of Tacoma, Tacoma; Seattle N., Seattle; State Bk. of Port., Port.
Buena 300 $p Yakima M14	Buena State Bank ◆ 98-408 •‡§'19	Oscar Koboski	A. R. Keith	F. S. Reinhart	Ungell Iverson	25,000	4,000	170,000		112,500	75,000	1st N., Seattle and Yakima; Northw. N., Port.
Burlington 1360 $ Skagit D 8	Burlington National Bank 98-136 ‡'05	H. E. Cleveland	S. C. Scott	Charles Callahan	Axel Johnson	25,000	8,380	228,580	21,700	242,240	41,420	Han. N., N. Y.; Seattle N., Seattle.
" ------ "	**FIRST NATIONAL BANK** 98-137 •‡'10	{CHAS. KNUTZEN Collections and FEE IN ADVAN	NELS ANDERSON Requests for Cre CE. *Plain sight*	E. L. WILSON dit Reports MUS *drafts*, 15c. *Credit*	VERNA J. ADAM T be accompanie d by *Reports*, 50c.	25,000	7,000	160,000	5,000	140,000	42,000	Irving N., N. Y.; 1st N., Seattle.
Camas 1843 P Clarke Q8	Citizens State Bank 98-416 •‡§'19	H. S. Clark	R. Stoller	R. H. Dobbs	Edna M. Blake	30,000	2,130	75,000		78,500	25,000	U. S. N., Port.; Am. Secur., Vancouver.
" ------ "	First National Bank 98-217 •‡'08	O. F. Johnson	D. C. Urie S. C. Bradeson	R. L. Storms	C. D. Geer	50,000	20,420	490,700	50,000	526,440	84,680	Irving N., N. Y.; Northw. N., Port.; Anglo & Lon. Paris N., San F.
Camp Lewis 10,000 (Tacoma P. O.) $ Pierce J7	Army National Bank 98-401 •‡'20	J. T. Gregory	S. M. Jackson	W. E. Wheeler		25,000	14,360	519,640		389,480	169,510	Chase N., N. Y.; N. Bk. of Tacoma, Tacoma.
Cashmere 1114 $p Chelan I 14	Cashmere State Bank 98-190 •‡§'07	Geo. Sussex, Jr.	Grant Paton	Wm. Kirkpatrick	Wm. McPherson	25,000	12,250	407,800		315,800	80,400	Han. N., N. Y.; N. Bk. Com., Seattle; Spokane&Eastern Tr. Co., Spokane; Columbia Valley, Wenatchee.
" ------ "	**Farmers & Merchants Bank** 98-189 •‡§'05	G. A. Loudenback	C. D. Halferty, Jr.	J. E. Griffith	D. R. Moody	25,000	11,000	300,000		495,000	147,770	Cont. & Com'l N., Chi.; Ex. N., Spokane; N. Bk. Com., Seattle.
Castlerock 829 P Cowlitz N6	**Castle Rock Bank** 98-218 •‡§'04	J. A. Byerly	M. P. Mason	G. L. Buland	M. P. Mason	25,000	33,660	516,010		380,780	193,890	Han. N., N. Y.; U. S. N., Port.; N. Bk. of Tacoma, Tacoma.
▲**Cathlamet** 422 P Wahkiakum N5	Wahkiakum County Bk. 98-219 •§'09	W. T. Wright	Janet G. Orth	E. M. Orth	C. E. Carlson	10,000	4,910	193,550		138,230	70,230	N. Park, N.Y.; Astoria N., Astoria; Northw. N., Port.; Bk. of Ore. City, Ore. City.
Centerville 200 P Klickitat P13	Farmers State Bank 98-220 •‡§'15	L. T. Gillett	H. W. Loughary	J. C. Kaidera		15,000	3,000	113,000		116,390	14,610	N. Bk. Com., N. Y.; Ladd & Tilton, Port.

THE SEATTLE NATIONAL INVITES PACIFIC COAST BUSINESS LET OUR WELL EQUIPPED ORGANIZATION SERVE YOU AND YOUR FRIENDS

Number under Name of Bank is the New Transit Number given to each bank in U. S. exclusively by The Rand-McNally Bankers' Directory, under the authority of The American Bankers Ass'n.

WASHINGTON—Continued

Non-Bank Towns with Nearest Banking Point (Indexed Acces.), Lawyers, Laws (indexed) in back of this volume. For Interest Rates, Holidays, etc., see Laws.

Town and County. ▲County Seats. R.F.D. 12. S, Seat SP, Spok. P, Port.	Name of Bank. •Mem. A. B. A. §State †Priv. ‡Mem. State B. Ass'n. [Estab. ◆M. Fed. Res. T-Trust Powers.	President.	Vice-President.	Cashier.	Ass't Cashier.	Liabilities. Paid-up Capital	Surplus and Profits	Deposits	Miscellaneous	Resources. Loans & Disc'ts. Bonds, Securities	Cash & Exchanges, Due from Banks	Principal Correspondents.
Centralia 7549 S Lewis L16	**CENTRALIA STATE BANK** ◆ 98-47 •‡$'15	A. U. Dann		W. S. Paul	F. L. Breen	$ 100,000	$ 13,180	$ 521,700		$ 508,680	$ 126,200	Chase N., N. Y.; N. Bk. Com., Seattle; U. S. N., Port.
" "	Farmers & Merchants Bank 98-46 •‡$'11	B. H. Rhodes	B. H. Johnston W. B. Keir	C. Paul Uhlmann	C. J. Oliver	75,000	35,000	1,165,000		950,000	275,000	Mech. & Metals N., N. Y.; Seattle N., Seattle; Bk. of Cal. N.A., Tacoma; Anglo & Lon. Paris N., San F.; Northw. N., Port.
" "	First Guaranty Bank Inc. 98-44 •‡$'03	J. E. Fitzgerald	Albert Smith	Albert Smith	E. R. Fitzgerald	25,000	100,000	1,000,000		800,000	225,000	N. City, N. Y.; Dexter Horton N., Seattle; Wells Fargo-Nev. N., San F.; Bk. of Cal. N. A., Tacoma.
Charleston 3338 S Kitsap H7	State Bank of Charleston 98-372 •‡$'14	A. E. Galbraith	Wm. C. Bading	O. L. Amos	V. V. Park	15,000	4,210	167,560		160,650	24,790	Met. N. and Seab. N., Seattle.
▲**Chehalis** 4558 S Lewis L6	**COFFMAN-DOBSON BANK & TRUST COMPANY** ◆ 98-59 •‡$'84	**N. B. COFFMAN** **Oldest Bank in Special attentio Send your item** *Please send 15c*	**T. C. RUSH** **H. C. COFFMAN** **S. W. Washingto n given Bill of L s direct to us.** *with each sight dra*	**D. T. COFFMAN** **J. A. WRIGHT,** *A. Cash.* **n and largest in ading drafts.** *ft for presentation*	**C. R. MITCHELL** **V. R. LEE** **G. M. STEADMAN** **dividual responsi bility.** *and 50c for Credit Reports.*	150,000	120,260	2,443,400		2,509,580	292,840	Chase N., N. Y.; Ladd & Tilton and U. S. N., Port.; N. Bk. Com., Seattle; Bk. of Cal. N. A., Tacoma.
" "	**FIRST NATIONAL BANK** 98-61 •‡'09	**D. W. NOBLE** **Special attentio FEE IN ADVA Reliable Credit**	**C. O. GINGRICH** **WM. BRUNSWIG** **n given Bill of L NCE:** *Sight draf* **Reports, 50c. TR**	**C. F. ANDERSON** **ading drafts, Cas** *ts 15c minimum;* **Y US.**	**JOHN DIXON** **h and Time Item** *25c minimum cha*	50,000 **s.** *rge if pa*	35,000 *id.*	700,000		675,000	80,000	N. Bk. Com., N. Y.; Bk. of Cal. N. A., Tacoma; N. City, Seattle; Northw. N., Port.
" "	**SECURITY STATE BANK** 98-60 •‡$'03	J. W. ALEXANDER	J. T. ALEXANDER J. H. COLE	W. J. FORD		**25,000**	**20,920**	**723,900**		**657,110**	**112,710**	Seab. N., N. Y.; 1st N., San F. and Seattle; U. S. N., Port.; N. Bk. of Tacoma, Tacoma.
Chelan 896 Sp Chelan G15	Chelan State Bank 98-403 •‡$'19	H. R. Kingman	Mary F. Baker	H. W. Van Slyke	H. E. Farley	15,000	7,000	252,000		193,000	67,000	Chem. N., N. Y.; Spokane & Eastern Tr. Co., Spokane; Union N., Seattle.
" "	Miners & Merchants Bank 98-221 •‡$'02	J. A. Van Slyke	H. B. Van Slyke	C. B. Van Slyke	H. O. Ogden	25,000	48,000	230,000		243,000	60,000	Han. N., N. Y.; N. Bk. Com., Seattle; Fidelity N., Spokane.
Cheney 1252 Sp Spokane H23	National Bk. of Cheney 98-150 •‡'08	F. M. Martin	C. I. Hubbard	N. A. Rolfe	V. E. Rolfe	25,000	5,550	262,120	$ 25,000	247,980	69,690	Chase N., N. Y.; Old N. and Spokane & Eastern Tr. Co., Spokane; N. Bk. Com., Seattle.
" "	Security National Bank 98-149 •‡'06	W. J. Sutton	J. L. Ankrom	R. H. Macartney	E. C. Ziegler Florence Rue	25,000	25,700	477,740	24,560	469,560	83,440	Seab. N., N. Y.; Fidelity N., Spokane; Dexter Horton N., Seattle.
Chesaw 250 Sp Okanogan B18	*Commercial Bank*	(Closed)										
Chewelah 1288 Sp Stevens F22	Bank of Chewelah 98-174 •‡$'11	G. W. Peddycord	Thomas Bowers	Fred. W. Dickey	H. M. Pallas	15,000	11,390	224,970		208,330	38,630	N. Bk. Com., N. Y.; Ex. N., Spokane; Bk. of Colville, Colville.
" "	**First National Bank** 98-173 •‡'02	F. L. Reinoehl	A. I. Kulzer	W. A. Johnson	C. A. La Vigne	25,000	20,570	433,970		489,230	61,090	Chem. N., N.Y.; Old N. and Spokane & Eastern Tr. Co., Spokane; Far. Dep. N., Pitt.
Clarkston 1859 Sp Asotin M17	**First National Bank** 98-142 T•‡'03	O. Bohman	J. H. Miller	Henry Elliott	C. C. Swanbeck	50,000	11,900	364,710		407,660	57,830	Han. N., N. Y.; Empire N., Lewiston, Ida.; Spokane & Eastern Tr. Co., Spokane; U. S. N., Port.; Dexter Horton N., Seattle.
" "	State Bank of Clarkston 98-141 ‡$'01	A. E. Clarke	E. W. Eaves	E. N. Clark		15,000	3,500	181,640	120	142,960	57,290	N. Bk. Com., N. Y.; Spokane & Eastern Tr. Co., Spokane; 1st N., Lewiston, Ida.
Clearlake 700 S Skagit D9	First State Bank ‡$'14	C. E. Bingham	F. H. Jackson	Q. R. Bingham	H. V. Guernsey	10,000	5,000	90,000		65,000	25,000	Han. N., N. Y.; N. City, Seattle; C. E. Bingham & Co. State, Sedro Woolley.
Cle Elum 2661 S Kittitas J13	Cle Elum State Bank 98-223 •‡$'04	Frank Carpenter	Wm. Rees	Roy Burch		50,000	32,550	899,570		667,510	313,610	Han. N., N. Y.; N. Bk. Com. and Union N., Seattle; N. Bk. of Tacoma, Tacoma.
" "	First National Bank 98-368 •‡'14	W. E. Keehl	James Lane	J. C. Beeson	Jacob Bizyack, Jr.	25,000	25,000	550,000		475,000	125,000	N. Park, N. Y.; Seattle N., Seattle.

Digitized for https://frase
THE SEATTLE NATIONAL INVITES PACIFIC COAST BUSINESS LET OUR WELL EQUIPPED ORGANIZATION SERVE YOU AND YOUR FRIENDS

Town and County. ▲County Seats. F. R. D. 12 S Seattle Sp Spok'ne P Port'l'd	Name of Bank. •Mem. A. B. A. §State †Priv. ‡Mem. State B. Ass'n. [Estab. ◆M. Fed. Res. T-Trust Powers.	President.	Vice-President.	Cashier.	Ass't Cashier.	Liabilities. Paid-up Capital	Liabilities. Surplus and Profits	Liabilities. Deposits	Liabilities. Miscellaneous	Resources. Loans & Disc'ts. Bonds, Securities	Resources. Cash & Exchanges, Due from Banks	Principal Correspondents.
★Colfax 3027 Sp Whitman K24	**COLFAX NATIONAL BANK** 98-80 •‡'84	**DOLPH COOLIDGE—A. F. McCLAINE—HAROLD DAVIS—A. G. MARION C. E. SCRIBER** **Oldest and Largest Bank in Whitman County.** **Save time and get service on Collections and Credit Reports by sending FEE IN ADVANCE:** *Plain sight drafts, 15c; Credit Reports, 50c.* **TRY US.**				$ 200,000	$ 62,640	$1 200 000		$1 284 000	$ 155 000	**N. City, N. Y.; Bk. of Cal. N. A., Port. and San F.; N. Bk. Com., Seattle; Old N., Spokane.**
" ------ "	**COLFAX STATE BANK** 98-83 -•§'08	J. J. Miller	R. M. Hanna	R. F. Bigelow	E. L. Hook S. E. Perkins	60,000	20,000	323,750		365,420	64,530	Chase N., N. Y.; Old N., Spokane; Ladd & Tilton, Port.; Dexter Horton N., Seattle.
" ------ "	**FARMERS NATIONAL BANK** 98-82 †•‡'05	**P. B. Stravens— Send your Col**	**J. J. Miller— lections direct to service and quic**	**Ira M. Camp— this Bank k returns.**	E. A. Thompson I. L. Osterhout Ellis Laird	100,000	111,920	1,193,420		1,294,870	135,800	N. Park, N. Y.; Ex. N., Spokane; Seattle N., Seattle; 1st N., San F.; U. S. N., Port.
" ------ "	First Sav. & Trust Bank of Whitman County ◆ 98-81 —†•§'05	Alfred Coolidge	**H. G. DePledge—** R. H. Lacey	C. C. De Pledge		75,000	17,500	245,600	$ 33,250	332,230	39,110	Chem. N., N. Y.; 1st N., Port.; Spokane & Eastern Tr. Co., Spokane; Bk. of Cal. N. A., San F.; Seattle N., Seattle.
College Place 1579 Sp Walla Walla O21	Citizens Bank 98-405 ----‡§'19	S. D. Smith	T. A. Williams	W. W. Wasser	R. L. Gage	25,000	5,500	140,000		145,000	30,000	Chase N., N. Y.; 3d N. and Peo. State, Walla Walla.
Colton 382 Sp Whitman M24	Colton State Bank 98-224 -•‡§'92	M. Schultheis, Jr.	F. C. Forrest	E. N. Snider	E. P. Morse	15,000	5,200	233,810	21,810	243,810	32,020	Han. N., N. Y.; Spokane & Eastern Tr. Co., Spokane.
▲Colville 1718 Sp Stevens D22	**BANK OF COLVILLE** 98-128 -•§'91	**G. W. PEDDYCORD Oldest and Lar Collections and FEE IN ADVAN**	**W. L. SAX— gest Bank. Requests for Cre CE:** *Plain sight dr*	**C. L. BAKER— dit Reports MUS** *afts, 15c; Credit R*	**L. S. MUNGER— T be accompanie** *eports, 50c.*	100,000	10,520	605,640	d by	636,900	79,260	N. Bk. Com., N. Y.; Cont. & Com'l N., Chi.; Ex. N., Spokane; Union N., Seattle; Bk. of Cal. N. A., San F.
" ------ "	**COLVILLE LN. & TR. CO.** 98-130 •‡§'09	G. W. Seal	S. L. Dearinger	Edward Nyholm, *Sec.*		25,000	5,030	308,500		220,230	62,000	**N. City, N. Y.**; Spokane & Eastern Tr. Co., Spokane; N. City, Seattle; 1st N., St. P.
" ------ "	**FIRST NATIONAL BANK** 98-129 -•‡'06	Hugh Waddell	H. R. Spedden	A. L. Rogers	J. B. Rogers Sid E. Barnes	60,000	23,700	613,440	86,980	686,890	97,230	**N. Park, N. Y.; Old N., Spokane;** Seattle N., Seattle.
Conconully 270 Sp Okanogan D16	Commercial Bank 98-226 -•§'90			D. E. Leake, *Mgr.*		(*Branch of Okanogan, Wash.*)						Han. N., N. Y.; Bk. of Cal. N. A., **Seattle**; Spokane & Eastern Tr. Co., **Spokane.**
Concrete 924 S Skagit D10	State Bank of Concrete 98-227 •§'15	Wm. Jennings J. C. Eden, *Ch. of Bd.*	G. A. Campbell	G. A. Campbell	W. D. Ross	10,000	9,180	142,680	340	132,060	30,140	Union N. and Seattle N., **Seattle.**
Connell 311 Sp Franklin L10	*Farmers State Bank* (Closed)											
" ------ "	State Bank of Connell 98-228 -•§'07	W. A. Anderson	R. L. Olds	C. B. Unger	L. C. Crossland	15,000	12,000	180,000		182,200	25,000	Chase N., N. Y.; Old N., Spokane; N. Bk. of Tacoma, Tacoma.
Conway 200 S Skagit E8	First National Bank 98-383 —•†'15	John S. Finstad	John L. Melkild	A. Garborg	A. W. Garborg	25,000	4,030	130,000	39,300	155,650	17,680	N. Park, N. Y.; N. Bk. Com., Seattle; 1st N., Mt. Vernon.
Coulee 472 Sp Grant H18	Coulee State Bank 98-229 -•§'05	Geo. M. McDonald	C. B. Neihart	J. M. Sencenbaugh	G. G. Knauss	25,000	20,000	110,000		125,000	15,000	Cont. & Com'l N., Chi.; Ex. N., Spokane; 1st N., Seattle.
" ------ "	Farmers State Bank 98-409 —•§'19	W. J. Isaak	E. P. Donnelly	T. H. Twining		25,000	3,000	75,000		92,000	15,000	Chem. N., N. Y.; Spokane & Eastern Tr. Co., Spokane; N. Bk. of Com., Seattle.
▲Coupeville 343 S Island F7	Bank of Commerce 98-230 -•§'03			Edward S. Bryan, *Mgr.*		(*Branch of Everett, Wash.*)						Seattle N., Seattle.
Creston 317 Sp Lincoln G19	Creston State Bank 98-231 —•§'02	F. A. Duncan	C. E. Funkhouser	C. E. Funkhouser	R. E. Appling	25,000	7,970	167,330		165,560	34,740	Cont. & Com'l N., Chi.; Old N., Spokane; N. Bk. of Tacoma, Tacoma.
Custer 400 S Whatcom B7	Custer State Bank 98-370 —•§'14	C. R. Behme	A. B. Stone	A. F. Stone		10,000	2,110	114,000		95,000	26,000	N. City, N. Y.; Bk. of Cal. N. A., Seattle.
▲Davenport 1112 Sp Lincoln S21	Davenport National Bank 98-146 •‡'05	J. A. Schiller	E. N. Imus	R. E. Anderson	K. M. Jernigan	100,000	21,380	620,770		920,210	88,950	N. City, N. Y.; 1st N., Chi.; Bk. of Cal. N. A., Tacoma; Spokane & Eastern Tr. Co., Spokane.
" ------ "	Lincoln County State Bank ◆ 98-145 •‡§'01	J. W. Fry	J. L. Thayer Simon Reinbold	Fred W. Moe	C. E. Jenks Lettie Moats	50,000	20,000	300,000	57,000	392,000	35,000	Chase N., N. Y.; Ex. N., Spokane.

Town and County. ▲County Seats. F. R. D. 12 $ Seattle Sp Spokan'e P Portl'd	Name of Bank. •Mem. A. B. A. §State †Priv. ‡Mem. State B. Ass'n. [Estab. ◆M. Fed. Res. T-Trust Powers.	President.	Vice-President.	Cashier.	Ass't Cashier.	Liabilities. Paid-up Capital	Surplus and Profits	Deposits	Miscellaneous	Resources. Loans & Disc'ts, Bonds, Securities	Cash & Exchanges, Due from Banks	Principal Correspondents.
▲Dayton 2695 Sp Columbia N22	Broughton National Bank 98-94 •‡'09	J. L. Dumas	A. P. Cahill	S. Z. Varnes	P. E. Cahill	$ 100,000	$ 65,000	$ 600,000		$ 700,000	$ 88,000	N. Park, N. Y.; Dexter Horton N., Seattle; U. S. N., Port.
" "	Columbia National Bank 98-93 •‡'82	J. D. Ankeny	J. W. Jessee	George W. Jackson	J. G. Israel	100,000	167,450	920,530	$ 56,010	1,131,420	112,570	Imp. & Tra. N., N. Y.; 1st N., Port.; Old N., Spokane.
Deer Park 1103 Sp Spokane F23	First State Bank 98-233 •‡$'07	O. F. Kelly	O. G. Follevaag	E. E. Wood		25,000	10,990	332,150		294,420	64,700	Chase N., N. Y.; Spokane & Eastern Tr. Co., Spokane.
Dishman 500 Sp Spokane H24	Appleway State Bank 98-435 •‡$'20	J. F. Brod	E. B. Crawford	G. A. Kauffman	C. E. Kauffman	15,000	2,000	65,000		42,000	26,000	Spokane & Eastern Tr. Co., Spokane.
Dryden 250 Sp Chelan H14	Dryden State Bank 98-425 •‡$'20	R. B. Field	H. Remley S. Reimann	D. B. Martin		20,000	2,000	59,000		53,000	17,000	Spokane & Eastern Tr. Co., Spokane; Leav. State, Leav.
Duvall 258 S King H9	Duvall State Bank 98-353 •‡$'12	George Fowler	R. W. Comegys	C. B. Hall	I. V. Hall	15,000	5,500	140,000		105,000	31,000	Chase N., N. Y.; N. Bk. Com., Seattle.
E. Stanwood 300 S Snohomish F8	State Bank of East Stanwood 98-194 •‡$'10	Peter Henning	C. R. Amundson	C. R. Amundson	L. M. Amundson	15,000	17,200	222,710		211,430	43,480	N. Bk. Com., N. Y.; Dexter Horton N., Seattle.
Eatonville 861 S Pierce K8	Eatonville State Bank 98-344 •‡$'13	F. M. Roberts	J. P. Weter	J. G. Raley		10,000	5,000	170,000		150,000	35,000	Bk. of Cal. N. A., Tacoma; Seattle N., Seattle.
Edison 200 S Skagit D8	Farmers & Merch. Bank 98-236 ‡$'02	N. B. Hannay	J. A. Munch	J. K. Hannay	J. E. Halloran	12,000	4,000	100,000		90,000	20,000	Han. N., N. Y.; 1st N., Mt. Vernon.
Edmonds 936 S Snohomish G8	State Bank of Edmonds 98-237 ‡$'07	Geo. E. Hanson	O. C. Sorensen	H. V. Allen		25,000	5,700	163,000		132,000	47,000	Corn Ex. N., Chi.; N. Bk. Com., Seattle; 1st N., Everett.
Edwall 300 Sp Lincoln E22	Bank of Edwall 98-238 •‡$'02	J. K. McCornack	Ward Jesseph	H. C. Bancroft	E. H. Springer	25,000	8,500	150,000		140,000	25,000	Chase N., N. Y.; Old N., Spokane; Seattle N., Seattle.
Elberton 244 Sp Whitman K24	Elberton State Bank 98-239 ‡$'09	J. M. Seagle	W. C. Seagle	J. L. Montzheimer		10,000	3,000	65,000		65,500	12,500	Colfax N., Colfax; Spokane & Eastern Tr. Co., Spokane.
Elk 100 Sp Spokane F24	Elk State Bank 98-443 ‡$'21	S. L. Coonrod	R. A. Williams	C. D. Rolfe		15,000	1,010	53,580		47,740	18,790	Spokane & Eastern Tr. Co.,
▲Ellensburg 3967 S Kittitas K14	Farmers Bank ◆ 98-64 •‡$'06	R. L. Barnes	D. W. S. Ramsay S. P. Wippel	J. C. Sterling	C. C. McGranahan A. W. Crimp	100,000	48,540	980,030		963,520	165,040	N. Park and N. City, N.Y.; 1st N., Chi.; N. Bk. Com., Seattle.
" "	NAT'L BK. OF ELLENSBURG 98-62 •‡'97	E. H. Snowden	F. S. Ross	S. S. Nesbit	Herbert Snowden	50,000	17,410	257,510		354,730	25,360	Chem. N., N. Y.; Dexter Horton N., Seattle; Spokane & Eastern Tr. Co., Spokane; 1st N., Port.
" "	WASHINGTON NATIONAL BANK 98-63 T•‡'02	J. H. SMITHSON— The facilities of to offer except having busine *Send 15c with ea*	C. H. STEWART— this bank enable ional service to b ss in the "KITTI *ch sight draft and*	W. C. FUDGE— us anks and individ TAS VALLEY." 50c *for Credit Rep*	A. L. B. DAVIES R. L. FISCHER— uals *orts.*	100,000	45,000	1,250,000		1,000,000	250,000	Seab. N., N.Y.; Seattle N., Seattle; Wells Fargo-Nev. N., San F.; N. Bk. of Tacoma, Tacoma; Ex. N., Spokane.
Elma 1253 S Harbor K5	Bank of Elma 98-126 •‡$'04	A. D. Devonshire	Geo. Simpson	E. L. France		15,000	23,740	487,910		437,950	88,690	N. City, N. Y.; N. Bk. of Tacoma, Tacoma; 1st N., Port. and San F.; N. Bk. Com., Seattle.
" "	Farmers & Lumbermens Bk. 98-127 •‡$'10	Henry McCleary	James Glancey	G. L. Babcock	A. H. Fleming	20,000	5,220	242,000		235,000	35,000	Seab. N., N. Y.; Capital N., Olympia.
Eltopia 100 Sp Franklin M19	Eltopia State Bank 98-240 •‡$'13	H. M. Owen	G. C. Foster	S. B. Haines		15,000	1,610	33,600		40,860	10,270	Han. N., N. Y.; Fidelity N., Spokane; 1st N., Pasco.
Endicott 634 Sp Whitman K23	Bank of Endicott 98-241 •‡$'03	Isaac Neace	C. L. Wakefield	Louis Eilert	M. A. Sherman, Jr.	60,000	12,000	224,140	37,280	291,110	42,300	Cont. & Com'l N., Chi.; Ex. N., Spokane; 1st N., Port.; Colfax N., Colfax.
Entiat 250 Sp Chelan H15	Entiat State Bank 98-357 •‡$'12	Wm. G. Hughes	P. M. Martin	W. D. Wilson		10,000	1,800	106,820		89,590	21,610	Han. N., N.Y.; Spokane & Eastern Tr. Co., Spokane; N. City, Seattle;

USE THE LARGEST BANK IN WASHINGTON—THE SEATTLE NATIONAL FOR { BONDS & SECURITIES, FOREIGN TRANSACTIONS CHECKING YOUR COMMERCIAL PAPER

Digitized for FRASER
https://fraser.stlouisfed.org
Federal Reserve Bank of St. Louis

TOWN AND COUNTY. ▲County Seats. F. R. D. 12: Seattle SP. Spok. P Port.	NAME OF BANK. •Mem. A. B. A. §State †Priv. ‡Mem. State B. Ass'n. [Estab. ◆M. Fed. Res. T-Trust Powers.	PRESIDENT.	VICE PRESIDENT.	CASHIER.	ASS'T CASHIER.	LIABILITIES. PAID-UP CAPITAL	SURPLUS AND PROFITS	DEPOSITS	MISCELLANEOUS	RESOURCES. LOANS & DISC'TS, BONDS, SECURITIES	CASH & EXCHANGE, DUE FROM BANKS	PRINCIPAL CORRESPONDENTS.
Enumclaw 1378 King J9	Enumclaw National Bank ◆ 98-158 •‡'10	B. R. Kibler	Otto Tamm	J. W. Davis		$ 50,000	$ 13,950	$ 408,650	$ 4,180	$ 403,570	$ 73,210	Knauth, Nachod & Kuhne, N. Y.; Dexter Horton N., Seattle; Bk. of Cal. N. A., Tacoma.
" ------ "	*(Formerly Peoples State Bank)* First National Bank ◆ 98-157 •‡'04	A. C. Johansen	A. G. Hanson	S. B. Lafromboise	F. L. Toman	60,000	6,000	515,000		556,000	170,000	N. City, N. Y.; N. Bk. of Tacoma, Tacoma; Seattle N., Seattle.
▲**Ephrata** 628 Sp Grant I 17	*(Formerly State Bank of Enumclaw)* First National Bank 98-400 •‡'18	G. E. Sanderson	T. J. Drumheller L. C. Lauzier	G. E. Sanderson	L. A. Nixon	25,000	3,310	168,150		147,200	49,250	Ex. N., Spokane; 1st N., Seattle.
" ------ "	Grant County Bank 98-204 •‡$'08	E. C. Davis	D. T. Cross	H. C. Erickson	Laura M. Padgitt	15,000	3,500	200,000		181,000	35,000	Han. N., N. Y.; Spokane & Eastern Tr. Co. and Fidelity N., Spokane; 1st N., Seattle.
▲**Everett** 27,644 S Snohomish G9	**BANK OF COMMERCE** ◆ 98-2 •‡$1900	DANIEL KELLEHER. Cash and time matters given p	P. B. TRUAX Items, collections ersonal attention	E. C. OLSON , bill of lading dr . SEND YOUR B	F. A. PERKINS E. E. SEARLES afts and all bank USINESS DIREC	100,000 ing T.	61,360	1,437,710		1,358,550	326,700	N. City, N. Y.; Corn Ex. N., Chi.; Seattle N., Seattle; Anglo & Lon. Paris N., San F.
" ------ "	Citizens Bank & Tr. Co. 98-4 •‡$'13	N. L. Thompson Olof Carlson, *V.P.*	A. R. Metz Frank L. Cooper	Frank L. Cooper	A. D. Stevenson G. D. Thompson	100,000	11,620	1,106,330	2,500	994,910	225,550	Irving N., N. Y.; 1st N., Minpls.; Wells Fargo-Nev. N., San F.; N. City and N. Bk. of Com., Seattle; Northw. N., Port.
" ------ "	Everett Tr. & Sav. Bk. 98-3 •‡$'02	W. C. Butler	Robert Moody	W. M. Jenkins	A. G. McKinley	25,000	26,720	671,710	8,390	598,850	132,960	Chase N., N. Y.; Crocker N., San F.; Met. N., Seattle.
" ------ "	First National Bank 98-1 •‡'91	W. C. Butler	Wm. Howarth Robert Moody	J. A. Norway	H. D. Sloan J. H. Maulsby	250,000	161,290	6,423,810		5,522,010	1,402,360	Han. N. and Chase N., N. Y.; Cont. & Com'l N., Chi.; 1st N., San F.; Seattle N., Seattle; U. S. N., Port.
" ------ "	Security National Bank 98-5 •‡'20	W. N. Winter	L. L. Crosby F. C. Sheraton T. H. Bowden	T. H. Bowden	E. L. Scott	150,000	37,500	795,380		817,810	130,970	Irving N., N. Y.; N. Bk. Com. and Met. N., Seattle; Bk. of Cal. N. A., San F.
Everson 500 S Whatcom C8	Nooksack Valley State Bank 98-242 •‡$'06	B. Bollerud	Jas. Breckenridge	H. P. Johnson		15,000	3,580	143,250	150	133,450	28,530	N. Bk. Com., N. Y.; Met., Seattle; 1st N., Bellingham.
Fairfield 413 Sp Spokane I 24	Bank of Fairfield 98-243 •‡$'05	H. Treede	Chas. Hahner	O. E. Moss	Irene Oertel	25,000	10,000	284,670	4,000	278,400	45,260	Merch. Ln. & Tr. Co., Chi.; Spok. & Eastern Tr. Co., Spok.; Seattle N., Seattle; U. S. N., Port.
Farmington 479 Sp Whitman H16	Bank of Farmington ◆ 98-244 •‡$'87	M. R. Fish	Jno. O. Torpey	C. F. Kinzie	W. W. Renfrew	25,000	11,230	195,880		203,860	28,250	Ex. N., Spokane.
Ferndale 759 S Whatcom C8	Citizens Bank 98-427 •‡$'19	A. V. A. Peterson	C. B. Legoe	R. M. Jenson		25,000	2,500	74,000		72,400	18,400	Bellingham N., Bellingham; 1st N., Seattle.
" ------ "	First National Bank 98-245 •‡'04	Percy Hood	John Slater	E. R. Campbell		25,000	6,760	369,220		298,170	102,800	Han. N., N. Y.; Dexter Horton N., Seattle; 1st N. and Northw. N., Bellingham.
▲**Friday Harbor** 522 S San Juan D6	San Juan County Bank 98-246 •‡$'19	Gene C. Gould	C. M. Tucker	Cecil L. Carter	B. O. Cahail	35,000	23,300	450,000		364,000	107,000	N. City, N. Y.; Bk. of Cal. N. A., Tacoma. N. Bk. Com. and Seattle N., Seattle.
Garfield 776 Sp Whitman J24	Garfield National Bank 98-166 •‡'08	G. W. Nye	C. A. Gwinn	J. E. Miller	Blanche Nye Miller	25,000	10,370	97,630		185,310	10,650	Fidelity N., Spokane; Am. N., Pendleton.
" ------ "	State National Bank ◆ 98-165 •‡'02 *(Formerly First State Bank)* *(See Seattle)*	A. P. Johnson	Wm. Duling	E. C. Johnson, Jr.	J. G. Edmiston	50,000	21,000	250,000		300,000	35,000	Cont. & Com'l N., Chi.; Old N. and Ex. N., Spokane.
S King H8												
▲**Goldendale** 1274 P Klickitat P13	Brooks & Co. Bank 98-152 •‡$'05	J. A. Miller	Robt. McCrow	C. F. Kayser	C. E. Coley Alma Collins	50,000	11,960	262,300	30,000	311,980	42,290	Han. N., N. Y.; U. S. N., Port.
" ------ "	National Bank of Goldendale 98-432 •'20	C. T. Camplan	J. A. Harbke	C. E. Crooks		50,000	5,000	151,840		162,070	44,770	Chase N., N. Y.; Northw. N., Port.
" ------ "	State Bk. of Goldendale ◆ 98-151 •‡$'06	L. T. Gillett	A. C. Keefhaver	H. W. Loughary	Neva Spalding	75,000	8,500	346,800		348,460	46,590	N. Bk. Com., N. Y.; Ladd & Tilton, Port.; Union N., Seattle.
Grandview 1011 Sp Yakima N16	Citizens State Bank 98-406 •‡$'19	A. B. Snider	M. O. Page F. M. Balcom	O. A. Torgerson		20,000	2,000	102,590		78,500	35,570	N. Bk. Com., Seattle; 1st N., Yakima; Spokane & Eastern Tr. Co., Spokane.
" ------ "	**FIRST NATIONAL BANK** 98-249 •‡'10	G. M. CHASE. Collections and FEE IN ADANC	E. WEBER Requests for Cred E: *Plain sight draf*	A. L. THIELE it Reports MUST *ts, 15c; Credit Repor*	D. A. LINDER be accompanied *ts, 50c.*	25,000 by	11,040	371,520		317,910	89,640	Chase N., N. Y.; Seattle N. Seattle Old N. Spokane.
Granger 412 So Yakima N15	Union Bank 98-250 •‡$'05	A. C. Snowden	R. E. Pearce	W. M. Christensen		10,000	7,550	100,000		90,000	18,500	Chase N., N. Y.; Old N., Spokane; 1st N., Seattle.
Granite Falls 632 S Snohomish F9	Granite Falls State Bk. 98-251 •‡$'06	G. W. Anderson	Wm. Menzel	D. H. Anderson	L. W. Wilson	15,000	4,410	135,740		117,920	25,900	Chase N., N. Y.; N. City, Seattle; Secur. N., Everett.
Greenacres 500 Sp Spokane H24	Fruitgrowers State Bank 98-438 ‡$'20	H. N. Fogle	J. W. Simmons		Wm. Holland	15,000	550	57,700		46,750	26,500	Old N., Spokane.
Hamilton 462 S Skagit D9	Hamilton State Bank 98-367 ‡$'14	H. A. Moore	F. E. Wyman	O. E. Thompson	M. J. Smith	10,000	2,000	110,000		75,000	35,000	N. City, N. Y.; N. Bk. Com. and Seattle N., Seattle; G. E. Bingham & Co. State, Sedro Woolley.

Town and County. ▫County Seats. F.R.D. 12. S, Seattle Sp, Spokane P, Portl.	Name of Bank. •Mem. A. B. A. §State †Priv. ‡Mem. State B. Ass'n. [Estab. ◆M. Fed. Res. T-Trust Powers.	President.	Vice-President.	Cashier.	Ass't Cashier.	Liabilities. Paid-up Capital	Liabilities. Surplus and Profits	Liabilities. Deposits	Liabilities. Miscellaneous	Resources. Loans & Discts. Bonds, Securities	Resources. Cash & Exchanges, Due from Banks	Principal Correspondents.
Harrington ....882 Sp Lincoln I21	**FIRST NATIONAL BANK** •‡'08 98-188	**W. W. DOWNIE— SEND YOUR Save time and FEE IN ADVAN**	**J. L. BALL— ITEMS TO THE get service on Co CE:** *Plain sight*	**R. S. REID— FIRST NATION llections and Cre** *drafts, 15c; Cre*	**AL BANK. dit Reports by** *dit Reports, 50c.*	**Sending TRY**	**US.**					
" ..... "	Harrington State Bank 98-187 •‡§'04	John E. Russell	J. J. Cormana	W. E. Shrader	Harley R. Tucker	30,000	9,640	161,740		176,290	25,090	**Chase N., N. Y.**; Old N., Spokane; **Seattle N.**, Seattle.
Hartline .....282 Sp Grant H18	Hartline State Bank 98-254 •‡§'03	H. T. Jones	F. A. Duncan	R. S. Jones		25,000	45,000	85,000		140,000	23,000	Cont. & Com'l N., Chi.; 1st N., Seattle; Old N., Spokane.
Hatton .....87 Sp Adams L19	*Farmers State Bank*	*(Merged with State*	*Bank of Connell)*									
Hillyard .....3942 Sp Spokane G23	Citizens State Bank 98-441 •‡§'21	E. E. McGinnis	W. B. Miller J. A. Caldwell	S. A. Anderson	E. D. Adair	25,000	1,380	60,410		67,050	19,730	Mech. & Metals, N., N. Y.; Scan.-Am., Spokane.
" ..... "	**FIRST NATIONAL BANK** •‡'08 98-73	**W. S. BRANT— Save time and FEE IN ADVAN**	**J. FARROW— get service on Col CE:** *Plain sight*	**H. B. SMEAD— lections and Cred** *drafts, 15c; Cred*	**it Reports by send** *it Reports, 50c.*	**ing TRY U**	**S.**					
" ..... "	Hillyard State Bank 98-72 •‡§'05	W. W. Cooper	H. C. Howe	H. C. Howe	C. D. Stough I. W. Howe	25,000	33,390	605,570		553,740	110,220	N. Park, N. Y.; Spokane & Eastern Tr. Co., Spokane.
Hoquiam ...10,058 S Grays Harbor K4	First National Bank 98-39 •‡'89	F. G. Foster	R. D. Emerson A. G. Rockwell	A. G. Rockwell	M. M. Pattison	100,000	242,250	2,875,480		2,161,440	1,040,350	N. City, N. Y.; Cont. & Com'l N., Chi; 1st N., Port.; Anglo & Lon., Paris N., and 1st N., San F.; N. Bk. Com., Seattle.
" ..... "	Lumbermens Bank & Tr. Co. ◆ 98-40 •‡§'04	C. O. Gingrich A. J. McIntyre, *Ch. of Bd.*	R. W. Craig J. A. Tannahill	R. E. Dawdy	T. L. Davidson	100,000	41,900	1,085,850		994,730	233,020	Han. N., N. Y.; Seattle N., Seattle; U. S. N., Port.; Bk. of Cal. N. A., Tacoma.
Hunters.....100 Sp Stevens F21	HuntersExchangeStateBank 98-256 •‡§'19	G. E. Cornwall	J. W. Fox, Jr.	H. C. Cardle		15,000	1,500	96,000		80,000	20,000	Chase N., N. Y.; Lin. Co. State, Dav.
Ilwaco .....787 S Pacific N3	Southwestern Washington Bank 98-342 •‡§'11	P. L. Sinclair	M. E. Sinclair	M. E. Sinclair		25,000	13,500	300,000		260,000	50,000	Han. N., N. Y.; U. S. N., Port.; Dexter Horton N., Seattle.
Ione.....541 Sp Pend Oreille C23	Ione State Bank 98-257 •‡§'09	J. A. McIntyre	T. S. Jayne	E. Thompson	Earl Hilton	15,000	6,180	209,890		183,750	42,340	Chase N., N. Y.; Old N. and Spokane & Eastern Tr. Co., Spokane.
Issaquah .....791 S King I9	Issaquah State Bank 98-259 •‡§'13	J. H. Peters	J. H. Gibson	A. J. Peters		25,000	4,500	250,000		200,000	50,000	Irving N., N. Y.; 1st N., Seattle.
Johnson .....190 Sp Whitman L24	**Farmers State Bank** 98-260 •‡§'08	B. F. Druffel	L. R. Maxwell	W. O. Druffel		10,000	2,500	69,000		70,000	13,000	1st N., Pullman; Fidelity N., Spokane; Colfax N., Colfax.
Kahlotus .....151 Sp Franklin L20	Farmers State Bank 98-395 •‡§'07	E. F. Redd	E. Raymond	Geo. H. Jackson		15,000	3,170	50,620	28,320	90,190	6,930	Spokane & Eastern Tr. Co., Spokane.
Kalama.....1228 P Cowlitz O7	Kalama State Bank 98-389 ‡§'16	C. C. Ruckles	J. S. Clominger	G. N. Campbell	C. W. Windnagle	15,000	11,460	311,040		231,930	101,030	U. S. N. and Ladd & Tilton, Port.
Kelso .....2228 P Cowlitz O6	Cowlitz Valley Bank 98-445 §'21	Wallace Hunting-ton	C. C. Rulifson	L. M. Cleek	R. A. Davis	30,000	13,050	176,050	6,040	191,160	33,990	Chase N., N. Y.; U. S. N., Port.
" ..... "	First National Bank 98-107 •‡'07	G. L. Buland	L. C. Wallace	C. C. Bashor	W. E. Stone	50,000	26,560	831,440	50,000	809,040	148,960	Seab. N., N. Y.; U. S. N., Port.; Seattle N., Seattle.
Kennewick ...1684 Sp Benton N18	American Security Bank 98-393 •‡§'16	F. J. Arnold	G. Garber J. A. Hatch	Geo. F. Carpenter	F. M. Stout	20,000	5,000	100,000		105,000	19,700	N. City, Chi.; Ex. N., Spokane; N. Bk. Com., Seattle.
" ..... "	**FIRST NATIONAL BANK**-•‡'03 98-147	**L. E. JOHNSON— "SEND US YO Collections, Bil Remitted for on** *Send 15c with Sig*	**T. M. FINE— UR KENNEWICK l of Lading Draft Day of Payment.** *ht Drafts; 50c for Cr*	**E. C. TWEET— ITEMS DIRECT. s, Cash and Time** *edit Reports.*	**J. L. BLISS— Items**	50,000	37,900	605,000		670,000	100,000	Irving N., N. Y.; 1st N., Port. and Seattle; Fidelity N. and Spokane & Eastern Tr. Co., Spokane.
Kent .....2282 S King I9	First National Bank 98-108 •‡'01	A. F. Morrill	H. B. Madison M. W. Morrill	J. A. Oliver	W. A. Harn	50,000	21,920	506,180	12,500	503,940	86,660	1st N., N. Y. and St. Paul; Seattle N., Seattle.
" ..... "	Kent National Bank 98-109 •‡'06	W. H. Overlock	L. J. Overlock	Charles R. Otey	W. H. Overlock, Jr. F. K. Mullen	40,000	15,000	350,000		398,590	91,070	N. City, N. Y.; Union N., and Dexter Horton N., Seattle.
Kettle Falls ...276 Sp Stevens D21	*(Formerly State Bank of Kent)* Bank of Colville 98-203 •‡§'05			J. M. Williams, *Mgr.*		*(Branch*	*of Colvil*	*le, Wash.)*				Ex. N., Spokane.

THE SEATTLE NATIONAL INVITES PACIFIC COAST BUSINESS LET OUR WELL EQUIPPED ORGANIZATION SERVE YOU AND YOUR FRIENDS

Digitized for FRASER https://fraser.stlouisfed.org Federal Reserve Bank of St. Louis

Town and County. ▲County Seats. F.R.D.12; S.Seat. Br. Sp. Spok. P. Port.	Name of Bank. •Mem. A. B. A. §State †Priv. ‡Mem. State B. Ass'n. [Estab. ◆M. Fed. Res. T-Trust Powers.	President.	Vice President.	Cashier.	Ass't Cashier.	Liabilities. Paid-up Capital	Surplus and Profits	Deposits	Miscellaneous	Resources. Loans & Dis. c'ts. Bonds, Securities	Cash & Exchanges, Due from Banks	Principal Correspondents.
Kirkland 1354 S King H9	First National Bank 98-440 •‡'21	G. M. Johnson	Q. E. Lamberth	O. S. Penney		$ 25,000	$ 2,500	$ 115,000		$ 77,000	$ 60,000	N. Bk. Com., Union N. and Dexter Horton N., Seattle N., and Met. N., Seattle.
" "	Kirkland State Bank 98-343 •‡§'11	Glenn M. Johnson	Clark Nettleton Clark Nettleton	Q. E. Lamberth		10,000	3,000	200,000		125,000	75,000	Irving N., N. Y.; Seattle N., Met. N., and N. Bk. Com., Seattle; Fidelity N. Bk. & Tr. Co., Kan. C., Mo.
Kittitas 200 S Kittitas K14	Kittitas State Bank 98-340 •‡§'11	G. W. Snodgrass	A. I. Odegard	R. C. Grochow		25,000	3,500	61,000		80,000	15,000	Peo. Tr. & Sav., Chi.; Met. N., Seattle.
La Center 167 P Clark P7	La Center State Bank 98-334 ‡§'11	F. F. Myers	A. A. Harrison	C. A. Button	Ralph C. Rhodes	10,000	3,500	110,000		75,000	21,000	U. S. N., Port.; Wash. Ex., Vancouver.
La Conner 516 S Skagit E8	La Conner State Bank 98-354 •‡§'12	N. B. Hannay	A. I. Dunlap	W. S. Packard	G. A. Cornwall	25,000	23,830	197,060		159,720	86,170	N. Park, N. Y.; 1st N., Seattle and Mt. Vernon.
Lacrosse 1200 Sp Whitman E22	First State Bank ◆ 98-266 •§'05	A. Camp	A. J. Shobe I. M. Camp	H. C. Johnson	P. M. Baken	60,000	68,720	498,530		401,580	73,870	Ex. N. and Old N., Spokane; Northw. N., Port.; Far. N., Colfax.
" "	Security State Bank ◆ 98-373 •§'15	J. B. Taggart	Geo. J. Wigen, Jr.	J. E. Moore	D. M. Taggart	30,000	7,500	250,000		200,000	80,000	Colfax N., Colfax; Fidelity N., Spokane.
Lake Stevens 600 S Snohomish F9	Rucker Bank 98-253 •‡§'14	W. P. Bell	F. L. Cooper	H. C. Bell		10,000	2,500	95,000		85,500	22,000	N. Bk. Com., Seattle; Citiz. Bk. & Tr. Co., Everett.
Lamont 165 Sp Whitman J22	Lamont State Bank 98-267 •‡§'08	E. A. Shields	R. W. McCall	T. E. Damrell		10,000	10,000	110,030		154,520	9,490	Ex. N., Spokane.
Langley 274 S Island F8	Langley State Bank 98-362 ‡§'13	H. P. Jensen	G. L. Woodruff	A. S. Ryland	Christine Jensen	10,000	1,200	30,000		35,200	6,000	Citiz. Bk. & Tr. Co., Everett; Union N. and Marine N., Seattle.
Latah 330 Sp Spokane I 24	Bank of Latah 98-268 •‡§'90	Wm. A. McEachern	Minnie Taylor Gerking	A. L. Faler		15,000	3,530	118,950		94,520	41,260	N. Bk. Com., N. Y.; Ex. N., Spokane; Bk. of Cal. N. A., Port.
Leavenworth 1791 Sp Chelan H13	Citizens State Bank 98-429 •‡§'20	W. L. Hale	F. A. Wingate	D. H. Cameron	Guy Hamilton	25,000	3,100	101,910	$ 130	100,600	14,830	Cont. & Com'l N., Chi.; Ex. N., Spokane; Union N., Seattle.
" "	**LEAVENWORTH STATE BANK** 98-123 •§'10	**F. A. SINCLAIR Collections and FEE IN ADVAN**	**R. B. FIELD J. B. ADAMS Requests for Cre CE:** *Plain sight*	**R. F. TAYLOR dit Reports MUS** *drafts, 15c; Credit*	**C. G. COCKBURN J. D. ELY T be accompanie** *Reports, 50c.*	25,000	20,340	592,190		485,500	147,680	d by N. Park, N. Y.; Cont. & Com'l N., Chi.; 1st N., Seattle; Spokane & Eastern Tr. Co., Spokane; Winneshiek Co. State, Decorah, Ia.
ind 724 Sp Adams K19	*Farmers State Bank* (Closed)											
" "	First National Bank 98-172 •‡'08	H. E. Gritman	J. T. Dirstine O. H. Greene	H. S. Snead	J. F. Gibson	35,000	16,000	230,000	19,000	260,000	40,000	N. City, N. Y.; Dexter Horton N., Seattle; Spokane & Eastern Tr. Co. and Old N., Spokane; 1st N., Ritzville.
Loomis 500 Sp Okanogan C16	Okanogan State Bank 98-269 •§'07			C. H. Knosher, *Mgr.*		(*Branch of River*		*side, Wa*	*sh.*)			Chase N., N. Y.; Dexter Horton N., Seattle; Old N. and Spokane & Eastern Tr. Co., Spokane.
Lyle 600 P Klickitat Q12	State Bank of Lyle 98-341 •‡§'09	L. H. Lawson	C. A. Johnson	R. H. Coppock	C. Brewer	12,500	3,000	100,000		80,000	24,260	Seab. N., N. Y.; Northw. N., Port.
Lyman 492 S Skagit D9	Lyman State Bank 98-355 ‡§'12	G. A. Minkler	W. M. Kirby	F. C. Fellows		10,000	4,500	122,680		98,400	40,360	Dexter Horton N. and 1st N., Seattle.
Lynden 1244 S Whatcom B8	First National Bank 98-270 •‡'05	P. M. Serrurier	B. C. Crabtree	W. B. Vander Griend	E. Bennett	50,000	12,000	494,000		464,520	90,000	N. Park, N. Y.; 1st N., Seattle; Northw. N. and 1st N., Bellingham.
" "	Peoples State Bank 98-442 §'21	P. J. Van Hemert	J. W. Stearns	Albert Kok		40,000	4,000	87,000		104,000	17,000	Han. N., N. Y.; Dexter Horton N., Seattle; Northw. N., Bellingham.
Mabton 547 Sp Yakima N15	Community State Bank 98-414 •‡§'19	S. F. Ganders	Nathan Sohn	I. E. Foss	E. B Brewer	25,000	3,500	110,000		118,500	20,000	Union N., Seattle; 1st N., Yakima; Northw. N., Port.
" "	**MABTON BANK** 98-183 •§'04	**A.T. CARLSON Save time and FEE IN ADVA**	**P. C. CARLSON get service on Col NCE:** *Plain sight*	**EARL LARRISON lections and Cred** *drafts, 15c; Cre*	**H. W. JOHNSON it Reports by sen dit Reports, 50c.**	25,000	10,900	214,740	ding	188,500	62,140	TRY U S. Han. N., N. Y.; Seattle N., Seattle; Bk. of Cal. N. A., Tacoma; Spokane & Eastern Tr. Co., Spokane.
Malden 1005 Sp Whitman J23	Farmers & Merch. State Bk. 98-154 •‡§'09	L. F. Rohleder	Ole Melhus	R. E. Gullick	H. P. Widman	20,000	6,000	130,000		100,000	24,000	Han. N., N. Y.; Cont. & Com'l N., Chi.; Bk. of Cal. N. A., Seattle; Ex. N., Spokane.
Mansfield 478 Sp Douglas G17	*Mansfield State Bank* (Closed)											
Marcus 551 Sp Stevens C21	Guaranty State Bank 98-284 •‡§'10	Hugh Waddell	E. K. Moore	E. S. Moore	E. K. Moore	10,000	6,500	146,450		100,800	58,680	Old N., Spokane; 1st N., St. P. and Colville.
Marlin 250 Sp Grant I 18	Farmers Bank of Krupp 98-264 •‡§'06	Daniel T. Cross	John Erickson	E. E. Colvin	Arthur M. Amende	10,000	6,000	182,090		182,350	26,140	1st N., Seattle; Spokane & Eastern Tr. Co., Spokane.
Marysville 1244 S Snohomish F9	Marysville State Bank 98-273 •‡§'91	S. T. Smith	L. C. Smith	E. E. Colvin		25,000	10,000	318,300		282,000	70,270	Atlantic N., N. Y.; Merch. Ln. & Tr. Co., Chi.; N. Bk. Com., Seattle; 1st N., Everett.
McCleary 1372 S Grays Harbor K5	Bank of McCleary 98-444 ‡§'21	Henry McCleary	Wm. McCleary	C. W. Bridgham	C. A. Johnson	25,000	5,000	370,000		293,350	118,860	Seab. N., N. Y.; Capital N., Olympia; Mellon N., Pitt.
Medical Lake 2545 So Spokane H22	First National Bank 98-274 •‡'04	W. R. Cunningham, Jr.	O. H. Greene	B. W. Hughes	F. H. Kirchhoffer	25,000	11,410	238,780	25,000	259,500	40,700	Chase N., N. Y.; Spokane & Eastern Tr. Co., Spokane; Dexter Horton N., Seattle.

Number under Name of Bank is the New Transit Number given to each bank in U. S. exclusively by The Rand-McNally Bankers' Directory, under the authority of The American Bankers Ass'n.

WASHINGTON—Continued

Non-Bank Towns with Nearest Banking Point (Indexed Acces.), Lawyers, Laws (indexed) in back of this volume. For Interest Rates, Holidays, etc., see Laws.

Town and County. ▲County Seats. F.R.D.12;S.Seat.Br. SP. Spok. P. Port.	Name of Bank. •Mem. A. B. A. §State †Priv. ‡Mem. State B. Ass'n. [Estab. ◆M. Fed. Res. T-Trust Powers.	President.	Vice-President.	Cashier.	Ass't Cashier.	Liabilities. Paid-up Capital	Surplus and Profits	Deposits	Miscellaneous	Resources. Loans & Disc'ts. Bonds, Securities	Cash & Exchanges, Due from Banks	Principal Correspondents.
Metaline Falls 153 Sp Pend Oreille B23	Metaline Falls State & Sav. Bk. 98-275 •‡$'11	J. R. Neelands	R. A. Bailey	A. W. Dressel		$ 10,000	$ 11,000	$ 77,000		$ 70,000	$ 14,300	N. City, N. Y.; Spokane & Eastern Tr. Co., Spokane; Ione State, Ione.
Millwood 50 Sp Spokane H24	Spokane Valley State Bank 98-433 •‡$'20	W. A. Brozeau	S. J. Lavender	R. K. Wheeler	Elsa Carstens	20,000	2,180	100,000		104,000	18,000	Ex. N., Spokane.
Molson 350 Sp Okanogan B18	Citizens State Bank 98-447 ‡$'22	R. A. McCoy	V. G. Grove	D. E. Leake	Paul Gerder	15,000	1,500					Han. N., N. Y.; Old N., Spokane; Bk. of Calif. N.A., Seattle; Com'l N., Okonogan.
" "	Molson State Bank ◆ 98-276 •‡$'08	C. S. Barns	G. B. Avery	G. B. Avery		35,000	10,000	200,000		200,000	40,000	Chase N., N. Y.; Dexter Horton N., Seattle; Ex. N. and Old N., Spokane.
Monroe 1675 S Snohomish G9	**FIRST NATIONAL BANK** •‡'04 98-120	**E. M. STEPHENS** Personal presen FEE IN ADVAN Reliable Credit	**J. C. FALCONER** tation on all coll CE: *Sight drafts,* Reports, 50c. TR	**R. W. JELLISON** ections. 15c *minimum;* 25c Y US.	**J. A. KINDLE** *minimum charge*	25,000 *if paid.*	8,900	350,000		313,000	80,000	Han. N., N. Y.; 1st N., Seattle, Snohomish and Everett.
" "	**MONROE NATIONAL BANK** 98-121 •‡'09	**C. F. ELWELL** We give prompt FEE IN ADVAN Reliable Credit	**ARTHUR BAILEY** , careful attentio CE: *Sight drafts,* Reports, 50c. TR	**WHIT H. CLARK** n to collections. 15c *minimum;* 25c Y US.	**O. G. DORCAS** *minimum charge*	25,000 *if paid.*	9,150	264,620	$ 24,510	262,870	60,410	Seattle N., Seattle.
▲**Montesano** 2158 S Grays Harbor K4	Montesano National Bank 98-90 •‡1900	D. T. Coleman	W. E. Johnson F. A. Tarr	Roger Hughes		50,000	10,870	301,750	20,000	288,950	93,660	Han. N., N. Y.; 1st N. and Seattle N., Seattle; Bk. of Cal. N. A., Tacoma.
" "	**MONTESANO STATE BANK** 98-89 •‡$'97	**A. D. DEVONSHIRE** First and oldest e Remittances on d	stablished Bank. ay of payment. P	**W. H. FRANCE** Unequaled facili rompt attention	ties for making c to all Banking m	50,000 ollectio atters.	61,130 ns at th	1,227,790 is point	and vic	1,034,050 inity.	304,870	N. City, N. Y.; N. Bk. Com., Seattle; 1st N., Port. and San F.; N. Bk. of Tacoma, Tacoma.
Morton 522 S Lewis M8	State Bank of Morton 98-338 •‡$'11	H. S. Crothers	J. Moorcroft	C. H. Kerbaugh	P. H. Crothers	12,000	1,180	110,000		91,620	25,910	N. Bk. Com., Seattle; N. Bk. of Tacoma, Tacoma; Coffman-Dobson Bk. & Tr. Co., Chehalis.
▲**Mount Vernon** S Skagit E8 3341	**FIRST NATIONAL BANK** •‡'89 98-95	**N. J. MOLDSTAD** Largest and bes 15 CENTS sent 50 CENTS for e	**N. B. HANNAY** **R. G. HANNAFORD** t equipped bank to us with each s ach credit report	**G. B. GRACE** In Skagit County. ight draft for pre insures prompt, p	**G. I. DUNLAP** sentation, and ersonal attention.	100,000	36,000	1,250,000		1,100,000	200,000	N. Park, N. Y.; 1st N., Seattle.
" "	Mt. Vernon National Bank 98-97 •‡'06	A. Lilliman	H. S. Ruley	R. L. Davis	L. G. Davis Grover Larson	50,000	5,000	550,000		500,000	50,000	Han. N., N. Y.; Seattle N., Seattle.
" "	**SKAGIT NATIONAL BANK** 98-347 •‡'11 *(Formerly Skagit County Savings Bank & Trust Co.)*	G. D. McLean	E. Branchflower	F. C. Pickering	J. C. MacGinnitie, Jr. F. H. Jenne Ida McMeekin	50,000	7,240	433,440		399,180	91,500	Chase N., N. Y.; 1st N. and N. City, Seattle.
Moxee City 300 Sp Yakima M14	Moxee State Bank 98-378 •‡$'14	L. H. Desmarais	G. E. McGrath	J. E. McGrath		10,000	3,000	96,000		90,000	18,000	Fidelity N., Spokane; Dexter Horton N., Seattle.
Naches 250 Sp Yakima L13	Naches State Bank 98-277 •‡$'10	A. M. Otto	T. E. Forsyth	J. R. Reynolds	J. Jay Long Mary E. Wallin	25,000	6,000	141,430		145,640	28,210	Seab. N., N. Y.; Seattle N., Seattle.
Napavine 340 S Lewis M6	Napavine State Bank 98-366 ‡$'13	E. M. Underwood	M. L. Underwood	P. A. Quist		10,000	3,000	100,120		79,000	25,670	State Bk. of Port., Port.; Coffman-Dobson Bk. & Tr., Chehalis.
Neppel 34 Sp Grant J18	Moses Lake State Bank 98-336 •‡$'12	D. T. Cross	C. W. Mitchell	Stuart Mackenzie	DorothyMullowney	10,000	3,560	71,800		78,810	13,380	1st N., Seattle; Fidelity N., Spokane.
▲**Newport** 950 Sp Pend Oreille E24	*(Formerly Wheeler State Bank, at Wheeler)* Farmers State Bank 98-421 •‡$'20	Mike Fox, Sr	W. F. Bowman Mikel Fox	Otto F. Mathiesen	R. R. Isaacs	25,000	2,500	159,380		154,310	32,570	N. Bk. Com., N. Y.; Ex. N., Spokane; Union N., Seattle.
" "	Security State Bank 98-156 •‡$'08	G. W. Sutherland	E. W. Anderson G. W. Vickerman	A. M. Tourtellotte	E. E. Jones	25,000	26,580	502,170	1,800	477,880	77,700	Chase N., N. Y.; Fidelity N., Old N., and Spokane & Eastern Tr. Co., Spokane.
Nooksack 283 S Whatcom B8	Farmers & Merchants State Bank 98-439 §'21	C. L. Stone	A. F. Stone	H. H. Merriam		15,000	500	55,000		40,000	13,000	Bk. of Cal. N. A., Seattle; Northw. N., Bellingham.
Northbend 387 Sp King I 10	State Bank of Northbend 98-278 •‡$'13	W. C. Weeks	A. W. Pratt	B. N. Schnoor	J. I. Miller	10,000	2,040	106,230		91,180	27,090	Chem. N., N. Y.; Seattle N. and Union N., Seattle.
Northport 906 Sp Stevens B22	Miners & Smelters Bk. 98-387 •‡$'16	J. J. Day	R. M. Walker	J. B. Helpman		10,000	10,000	308,670	9,630	43,990	294,310	Wallace Bk. & Tr. Co., Wallace, Ida.; Ex. N., Spokane; Bk. of Colville, Colville.
Oakesdale 816 Sp Whitman J24	Commercial State Bk. 98-169 •‡$'91	E. H. Hanford	A. Coolidge	H. W. Hanford	P. C. Kerr	25,000	35,000	400,000		352,000	85,000	Chase N., N. Y.; Cont. & Com'l N., Chi.; Spokane & Eastern Tr. Co., Spokane; Bk. of Cal. N. A., Port.
" "	National Bank of Oakesdale 98-170 •‡'08	F. A. Davis	T. H. Norton	J. W. Martin	Geo. W. Harris	25,000	7,000	205,000		220,000	30,000	Mech. & Metals N., N. Y.; Cont. & Com'l N., Chi.; Old N., Spokane.
Oak Harbor 337 S Island E7	Oak Harbor State Bank 98-280 •‡$'10	Robert Moody	L. L. Crosby	J. M. Pratt		15,000	17,800	118,000		112,600	31,300	Chase N., N. Y.; 1st N., Everett, Wash.

USE THE LARGEST BANK IN WASHINGTON—THE SEATTLE NATIONAL FOR { BONDS & SECURITIES, FOREIGN TRANSACTIONS / CHECKING YOUR COMMERCIAL PAPER

Digitized for FRASER
https://fraser.stlouisfed.org
Federal Reserve Bank of St. Louis

Town and County. ▲County Seats. F.R.D. 12: $ Seattle SP Spok. P Port.	Name of Bank. •Mem. A. B. A. ‡Mem. State B. Ass'n. ◆M. Fed. Res. §State †Priv. [Estab. T-Trust Powers.	President.	Vice-President.	Cashier.	Asst. Cashier.	Liabilities. Paid-up Capital	Surplus and Profits	Deposits	Miscellaneous	Resources. Loans & Disc'ts. Bonds, Securities	Cash & Exchanges, Due from Banks	Principal Correspondents.
Oakville ---396 $ Grays Harbor K5	**Oakville State Bank** ---•‡$'09 98-281	W. T. Perkins----	C. N. Mills ----	J. Frank Liby----	----------	$ 10,000	$ 4,000	$ 125,000	----------	$ 95,000	$ 35,000	N. City, Chi.; N. Bk. of Tacoma, Tacoma; 1st N., Seattle.
Odessa-----1050 Sp Lincoln I 19	Farmers & Merchants Bank ◆ 98-386 •‡$'15	L. G. Nuelsen ----	F. J. Guth----	Hy. W. Rieke ----	H. H. Rieke----	25,000	15,000	240,000	----------	330,000	25,000	Spokane & Eastern Tr. Co., Spokane.; Dexter Horton N., Seattle.
" ------ "	First National Bank ---•‡'11 98-282 *(Formerly Union State Bank)*	G. W. Finney----	W. L. Smith----	A. M. Michaelsen--	Jake Hopp, Jr.----	40,000	10,000	505,000	----------	460,000	60,000	Chase N., N. Y.; Seattle N. and 1st N., Seattle; Old N., Spokane.
▲**Okanogan** ---1015 Sp Okanogan E17	Commercial Bank ----•§'90 ◆ 98-192	N. E. Whitworth --	Wm. Baines ----	C. H. Yand ----	J. E. Bassett ---- D. E. Leake Paul Gerdes	50,000	9,320	408,100	$ 11,640	391,820	87,230	Han. N., N. Y.; Spokane & Eastern Tr. Co., Spokane; Bk. of Cal. N. A., Seattle.
" ------ "	First National Bank ----•‡'09 98-191	Harry J. Kerr----	J. R. Everett----	H. Gordon Kerr --	E. W. Ostenberg --	50,000	14,260	438,640	49,000	460,810	91,080	Han. N., N. Y.; Old N., Spokane; N. Bk. Com., Seattle.
▲**Olympia**----7795 Thurston K6	**CAPITAL NATIONAL BANK** 98-49 •‡'90	**C. J. LORD**---- **Oldest, Largest** **FIFTEEN CENT** **FIFTY CENTS f**	**M. E. REED**---- **W. J. FOSTER** **and Best Equippe** **S sent to us with** **or each credit rep**	**W. H. BRACKETT**-- **d Bank in Thurst** **each sight draft f** **ort insures prom**	**S. E. MOWELL** ---- **T. PARKER** **on County.** **or presentation, a** **pt, personal atte**	100,000	201,300	2,604,580	83,900	1,989,580	1,030,200	Seab. N., N. Y.; 1st N. and Cont. & Com'l N., Chi.; 1st N., San F.; N. Bk. Com., Seattle; U. S. N., Port. **nd** **ntion.**
" ------ "	**OLYMPIA NATIONAL BANK** 98-50 •‡'90	**O. M. GREEN**---- **Save time and** **ing FEE IN AD**	**P. M. TROY** ---- **get service on Coll** **VANCE:** *Plain sig*	**EARLE M. McCROSKEY** **ections and Credi** *ht drafts, 15c; Cr*	**SHERIDAN R. JONES**- **t Reports by send-** *edit Reports, 50c.*	100,000 **TRY**	70,000 **US.**	1,200,000	----------	900,000	200,000	N. City, N. Y.; **Union N.** and Bk. of Cal. N. A., Seattle; **Ex. N., Spokane.**
" ------ "	Security Bank & Trust Co. 98-51 †•‡$'20	Millard Lemon ----	A. A. Gottfeld----	Walter W. Kroger-	W. H. Schultz----	50,000	7,070	154,510	----------	181,060	30,520	Mech. & Metals N., N. Y.; Met. N., Seattle.
Omak---------525 Sp Okanogan E17	Citizens State Bank---•‡$'19 98-410	Soren Petersen ---	Arthur Lund ----	W. E. Weeks------	----------	25,000	6,000	200,000	----------	130,000	80,000	Chase N., N. Y.; Dexter Horton N., Seattle; Spokane & Eastern Tr. Co., Spokane.
" ------ "	Omak State Bank ------•‡$'09 98-283	J. H. Sidey ----	J. I. Pogue ----	John Scott- ----	C. H. White ----	15,000	3,700	153,000	----------	100,000	37,000	N. Park, N. Y.; Seattle N., Seattle; Ex. N., Spokane.
Opportunity --460 Sp Spokane H24	Opportunity State Bank•$'19 98-404	O. F. Minch----	A. M. Sommer----	F. F. Smith----	----------	25,000	5,000	253,000	----------	214,000	45,030	Chase N., N, Y.; Ex. N., Spokane.
Oroville ------1013 Sp Okanogan B17	Bank of Oroville------•‡$'16 98-198	Eugene Hockett---	S. C. Mitchell---- A. W. Johnston	A. S. Bushing ----	----------	15,000	2,400	49,700	----------	67,700	10,100	Han. N., N. Y.; Fidelity N., Spokane; Dexter Horton N., Seattle.
" ------ "	First National Bank---†•‡'07 98-197	F. V. Covert------	S. B. Starrett ----	S. L. Armstrong---	----------	50,000	12,320	249,060	53,400	329,640	35,150	Atlantic N., N. Y.; Bk. of Cal. N. A., Seattle; Spokane & Eastern Tr. Co., Spokane.
" ------ "	*Union Title & Tr. Co.*------	*(Closed)*										
Orting----- ----972 $ Pierce J9	**Orting State Bank**-----•‡$'03 98-285	W. J. Thompson --	M. E. Callendar----	C. W. Van Scoyoc--	W. F. Thompson --	10,000	4,880	202,150	----------	140,360	75,230	Chase N., N. Y.; **N. Bk. of Tacoma, Tacoma; Dexter Horton N., Seattle.**
Othello ----Adams	*Othello State Bank*----------	*(Closed August 24,*	1921)									
Outlook------200 Sp Yakima N15	Outlook State Bank----•‡$'09 98-287	W. H. Norman ----	----------	H. E. Schroeder---	May Schroeder----	10,000	4,760	64,750	580	67,510	12,580	**Seab. N., N. Y.; Seattle** N., Seattle.
Palouse------1179 Sp Whitman K24	**FARMERS NATIONAL BANK** 98-125 •‡'09	A. L. Maxwell----	C. M. Mecklem----	A. P. Murray------	R. A. Belvail ------	50,000	10,100	213,820	----------	283,860	19,670	Atlantic N., N. Y.; Ex. N., Spokane.
" ------ "	**Security** National Bank -•'89 98-124 *(Formerly Security State Ban k)*	J. K. McCornack --	R. L. Smith ------	M. D. McPherson-	Allan Lamphere---	50,000	10,170	429,870	----------	414,860	56,800	Chase N., N. Y.; Old N., Spokane; 1st N., Port.
▲**Pasco**---- ----3362 Sp Franklin N18	Bank of Pasco ---------•‡$'08 98-105	J. B. Crain ------	C. S. O'Brien ----	E. W. Landt------	R. H. Craig-------- W. E. Kiekenapp	50,000	14,100	400,000	----------	310,000	95,000	N. Park, N. Y.; N. Bk. Tacoma, Tacoma; Spokane & Eastern Tr. Co., Spokane; 1st N., Port.; Wells Fargo-Nev. N., San F.
" ------ "	**First National Bank**---†•‡'06 98-104	Robert Jahnke----	James Waters---- T. J. Cooper	Alfred R. Puchner	Allen Reeves------	50,000	28,920	678,880	47,300	691,670	113,430	Han. N., N. Y.; Ex. N. and Old N., Spokane; 1st N., Seattle; U. S. N., Port.

Town and County. ▲County Seats. F.R.D. 12: S, Seattle Sp, Spok. P, Port.	Name of Bank. •Mem. A. B. A. ‡Mem. State B. Ass'n. ◆M. Fed. Res. §State †Priv. [Estab. T-Trust Powers.	President.	Vice-President.	Cashier.	Ass't Cashier.	Liabilities. Paid-up Capital	Surplus and Profits	Deposits	Miscellaneous	Resources. Loans & Disc'ts, Bonds, Securities	Cash & Exchanges, Due from Banks	Principal Correspondents.
Pateros 412 Sp Okanogan F16	**Methow Valley Bank** •‡$'12 98-350	E. F. Johnson	Chas. Grant	O. A. Johnson	Robert Dunbar	$ 20,000	$ 7.000	$ 95,000		$ 97,000	$ 18,000	N. City, N. Y.; Dexter Horton N., Seattle; Spokane & Eastern Tr. Co., Spokane; Columbia Valley, Wenatchee.
Pe Ell 861 S Lewis M5	Pe Ell State Bank •‡$'14 98-288	H. W. Mund	Paul Siefner		Irene Pearsall	15,000	1.790	101,720	$ 530	99,080	19.960	Seattle N., Seattle; Northw. N., Port.; Secur. State, Chehalis.
Pine City 100 Sp Whitman J23	Pine City State Bank •$'09 ◆ 98-289	A. J. Stone	A. H. Gustin W. O. Palmer	Henry Smith	Florence Collins	25,000	3.500	114,480		129,940	13,860	N. City, N. Y.; Cont. & Com'l N., Chi.; Spokane & Eastern Tr. Co., Spokane; Seattle N., Seattle.
Plaza 100 Sp Spokane I 23	Bank of Plaza •‡$'20 98-434	E. W. Wagner	F. M. Campbell	O. E. Havens		15,000	1.500	27,000		26,000	7,500	Ex. N., Spokane; Bk. of Rosalia, Rosalia.
▲**Pomeroy** 1804 Sp Garfield M23	Farmers National Bank •‡'19 98-415	Roy D. Williams	Fred W. Hungate	Roy Robinson	C. E. Obenland	50,000	5,120	172,120	28,500	217,890	38,850	Han. N., N. Y.; Spokane & Eastern Tr. Co., Spokane; U. S. N., Port.
" "	Knettle State Bank •‡$'03 98-116	N. D. Knettle	L. N. Knettle	L. N. Knettle	Geo. Burlingame L. G. Davis	50,000	11.730	471,520		412,340	120,900	**N. Bk. Com., N. Y.; Ladd & Tilton, Port.**; Old N., Spokane; Baker-Boyer N., Walla Walla; 1st N., Seattle.
" "	Pomeroy State Bank •$'91 ◆ 98-115	R. L. Rush	W. B. Morris	J. H. Brockman	A. E. Dickson	50,000	174,240	1,110,530		1,106,600	228,170	Chase N., N. Y.; 1st N., Chi. and Port.; Anglo & Lon. Paris N., San F.; Dexter Horton N., Seattle.
▲**Port Angeles** 5351 S Clallam F5	Bank of Clallam County •‡$'95 98-100	H. E. Lutz	D. H. Lutz R. H. Lutz	S. J. Lutz	C. I. Haswell	25,000	39.850	794,670		709,820	149,700	Han. N., N. Y.; N. Bk. Com., Dexter Horton N., and Seattle N., Seattle; 1st N., San F.
" "	First National Bank †•‡'99 98-101	Alston Fairservice E. F. Gierin, *Ch. of Bd.*	Benj. N. Phillips H. M. Fisher D. McInnes	R. S. Jensen	Marion Morison	75,000	23.440	759,040		716,600	161,730	Chase N. and N. City, N. Y.; Union N. and N. City, Seattle; Anglo & Lon. Paris N. and Wells Fargo-Nev. N., San F.
" "	Washington State Bank •‡$'20 98-422	G. M. Lauridsen A. I. Filion, *Ch. of Bd.*	W. J. Taylor A. A. Scott J. E. Hansen	J. P. Christensen	P. E. Graves	75,000	15.750	568,730	7,500	564,300	102,680	N. City, N. Y.; 1st N., Seattle N., and Bk. of Cal. N. A., Seattle; Anglo-Cal. Tr. Co., San F.
▲**Port Orchard** 1393 S Kitsap I 7	Kitsap County Bank •$'08 98-290	Thomas Ross	T. C. Baldwin	F. E. Langer	J. R. Walsh	20,000	13.850	292.010	1,400	286,250	41,010	Irving N., N. Y.; Dexter Horton N. and N. Bk. Com., Seattle.
▲**Port Townsend** 2847 S Jeff'son F7	First National Bank •‡'83 98-65	Jas. G. McCurdy	F. J. Bailey	C. J. Flint		50,000	33.850	640,000		590,000	106.000	Han. N., N. Y.; Cont. & Com'l N., Chi.; Dexter Horton N., Seattle; Wells Fargo-Nev. N., San F.
" "	Merchants Bank •‡$'89 ◆ 98-66	W. M. Ladd	N. C. Strong	Geo. Welch	A. F. Anderson	75,000	76.640	934,430		951,660	134,410	N. Park, N. Y.; Merch. Ln. & Tr. Co., Chi.; Anglo & Lon. Paris N. and N. Bk. Com., Seattle.
Poulsbo 546 S Kitsap H8	First National Bank •‡$'09 98-291	O. K. Strizek	H. Slippern	I. Tolonen		25,000	13.210	304,780		294,260	48,730	Seab. N., N. Y.; Dexter Horton N., Seattle.
Prescott 559 Sp Walla Walla N21	First State Bank •‡$'04 98-292	John D. Ankeny	L. R. Hoagland	Maurice B. Hill	A. O. Baker	50,000	180	112,930		136.270	26,840	Chase N., N. Y.; Old N., Spokane; 1st N., Walla Walla; Met. N., Seattle.
▲**Prosser** 1697 Sp Benton N16	**CITIZENS STATE BANK** 98-139 •‡$'05	C. H. PEARL Save time and FEE IN ADVAN	H. W. FISK get service on Col CE: *Plain sight*	GUY H. PEARL lections and Cred *drafts, 15c; Cre*	DON. PEARL A. J. COTTON it Reports by sen *dit Reports, 50c.*	50,000 ding TRY U	12.800 S.	392,560		372,690	82,670	Irving N., N. Y.; Am. Sav. Bk. & Tr. Co., Seattle; Spokane Eastern Tr. Co., Spokane; 1st N., Port.; N. Bk. of Tacoma, Tacoma; Yakima N., Yakima.
" "	Prosser State Bank •‡$'02 98-138	Harry Oesterle	Nelson Rich	J. F. Sears	R. E. Wise J. J. Gregory	40,000	22.020	420,200		442,990	40,330	Chase N., N. Y.; Old N., Spokane; 1st N., Seattle.
Pullman 2440 Sp Whitman L24	**FIRST NATIONAL BANK** 98-87 †•‡'92	M. W. WHITLOW Personal presen Save time and FEE IN ADVAN	O. L. WALLER tation, and reml get service on Col CE: *Plain sight*	F. C. FORREST ttance on day of lections and Cred *drafts, 15c; Cre*	J. O. PATTERSON H. B. THOMPSON payment. it Reports by sen *dit Reports, 50c.*	**75.000** ding TRY U	**69.210** S.	**890.000**		**820.000**	**150.000**	**N. Park, N. Y.; Ex. N. and Fidelity N., Spokane; Dexter Horton N., Seattle.**
" "	**PULLMAN STATE BANK** •‡$'92 ◆ 98-86	--- H. KIMBROUGH E. MAGUIRE First and Oldes Special attentio *Please send 15c*	J. H. SCOTT GEO. H. GANNON t Established Ba n given Bill of La *with each sight dra*	37.500 nk. ding drafts. *ft for presentatio*	24.740 n.	562,540	91.240	638,670	77,350	Seab. N., N. Y.; Spokane & Eastern Tr. Co. and Old N., Spokane; U. S. N., Port.		

THE SEATTLE NATIONAL INVITES PACIFIC COAST BUSINESS LET OUR WELL EQUIPPED ORGANIZATION SERVE YOU AND YOUR FRIENDS

Digitized for FRASER
https://fraser.stlouisfed.org
Federal Reserve Bank of St. Louis

Town and County. ▲County Seats. F.R.D. 12 S. Seattle Sp Spok. P Portl.	Name of Bank. •Mem. A. B. A. ‡Mem. State B. Ass'n. ◆M. Fed. Res. §State [Estab. †Priv. T-Trust Powers.	President.	Vice-President.	Cashier.	Ass't Cashier.	Liabilities. Paid-up Capital	Surplus and Profits	Deposits	Miscellaneous	Resources. Loans & Disc'ts. Bonds, Securities	Cash & Exchanges, Due from Banks	Principal Correspondents.
Puyallup 6323 S Pierce J8	**PUYALLUP STATE BANK** ◆ 98-58 •‡$'06	J. S. Alspaugh	F. Alspaugh	J. M. Jones	R. C. Gregory	$ 50,000	$ 9,130	$ 550,310		$ 497,000	$ 78,600	Irving N., N.Y.; Cont. & Com'l N., Chi.; N Bk. of Tacoma, Tacoma; Dexter Horton N., Seattle.
" ------ "	**CITIZENS STATE BANK** ◆ 98-57 •‡$'98	G. W. Edgerton	Chas. Hood	W. A. Miller	P. M. Snider	50,000	13,200	606,530		583,540	86,200	N.Y.Tr.Co., N.Y.; Bk. of Cal. N. A., Tacoma; N. Bk. Com. and Seattle N., Seattle.
Quincy 285 Sp Grant J16	Quincy Valley State Bk. 98-293 •‡$'13	R. C. Wightman	H. D. Vail	Opal J. Wightman	D. C. Martin	10,000	4,530	117,180		106,920	24,790	N. Bk. Com., N. Y.; 1st N., Seattle; Old N., Spokane.
Raymond 4260 S Pacific L4	First National Bank 98-426 •‡'20	Frank Nixon	L. V. Raymond	Fred Eichner	C. L. Switzer	100,000	22,490	427,620	$ 50,000	504,770	95,330	Han. N., N. Y.; N. City, Seattle; Northw. N., Portland.
" ------ "	**WILLAPA HARBOR STATE BANK** 98-92 •‡$'08	H. W. MacPhail	E. E. Case R. H. Burnside	E. E. Colkett	C. E. Meredith	50,000	30,000	975,000		805,000	250,000	N. Park, N. Y.; Cont. & Com'l N., Chi.; N. Bk. Com., Seattle; Anglo & Lon. Paris N., San F.
Reardan 420 Sp Lincoln H22	Farmers State Bank ◆ 98-196 •‡$'09	John Mahrt	E. Dueber	E. G. Ahrens	F. A. Smith	50,000	24,760	300,650	21,780	371,650	25,540	Chase N., N. Y.; Old N., Spokane; 1st N., Seattle.
" ------ "	Reardan National Bank 98-195 •‡'99	H. G. Burns	Peter Tramm	C. S. Zeimantz	Dale Roper Ray Ramsey	50,000	29,000	455,000	50,000	498,000	86,000	Han. N., N. Y.; Old N., Spokane; Bk. of Cal. N. A., Tacoma.
Redmond 438 S King H9	First N tional Bank 98-339 *(Formerly Redmond State Bank)* •‡'11	F. M. Roberts	R. Mines	C. A. Shinstrom		25,000	8,170	266,020		240,810	58,380	N. City, N. Y.; Seattle N., Seattle.
Renton 3301 S King I9	**CITIZENS BANK.** ◆ 98-85 •‡$'09	R. W. GILHAM OLDEST AND Save time and FEE IN ADVAN	HAROLD EVANS LARGEST BANK get service on Col CE: *Plain sight d*	J.W.HARRIES . lections and Cred *rafts, 15c; Credit*	E. K. ARNOLD it Reports by sen *Reports, 50c.* T	25,000	7,000	485,240	ding RY US.	430,330	86,970	N. City, N. Y.; Union N. and State Bk. of Seattle, Seattle.
" ------ "	Renton State Bank ◆ 98-411 •‡$'19	E. C. Davis	J. C. Marlowe	J. T. Wilkins		25,000	2,500	228,340		204,160	43,070	Han. N., N. Y.; 1st N., Seattle.
▲**Republic** 781 Sp Ferry C19	Ferry County State Bk. 98-160 •‡$'05	P. H. Walsh	W. J. Hall John Stanley	Joseph L. Walsh		25,000	15,000	219,230	390	176,980	81,840	Han. N., N. Y.; Spokane & Eastern Tr. Co., Spokane; Seattle N., Seattle; St. Anthony Falls, Minpls.
Richland 279 Sp Benton N18	Security State Bank 98-295 •‡$'09	A. C. Amon	F. A. Friermood	A. L. Nelson	G. A. Nordquist	20,000	5,180	162,280		123,810	49,560	Spokane & Eastern Tr. Co., Spokane.
Ridgefield 620 P Clarke P7	Ridgefield State Bank 98-296 •‡$'10	C. H. Greeley	H. J. Potter	H. C. Cornell	C. K. Rice	25,000	10,000	300,000		160,000	50,000	N. Park, N. Y.; Vancouver N., Vancouver; Seattle N., Seattle; Northw. N., Port.
▲**Ritzville** 1900 Sp Adams J20	*American State Bank 98-112 •‡$'04	C. H. Clodius	H. W. Thiel	J. F. Lansing	William Thiel	75,000	52,000	468,000		405,000	190,000	N. Park, N. Y.; Spokane & Eastern Tr. Co. and Ex. N., Spokane; Northw. N., Port.; Seattle N., Seattle.
" ------ "	*First National Bank 98-110 •‡'91	O. H. Greene	H. E. Gritman H. Rosenoff	F. H. Haupt	D. J. Behringer	100,000	66,300	568,400		664,000	70,700	Chase N., N. Y.; Dexter Horton N. and N. Bk. Com., Seattle; Old N., Spokane; U. S. N., Port.
" ------ "	Ritzville State Bank ◆ 98-446 •§'21	W. H. Martin	W. H. Kreager	V. A. Chargois	Carrie B. Schragg	25,000	2,350	154,060	10,000	155,680	35,720	Han. N., N. Y.; Spokane & Eastern Tr. Co., Spokane; N. Bk. Com., Seattle.
" ------ "	Ritzville Clearing House *(Members indicated by a *)*	W. H. Martin		J. F. Lansing, *Mgr.*	F. H. Haupt, *Sec. and Tr.*							
Riverside 209 Sp Okanogan D17	Okanogan State Bank 98-297 •‡$'05	Hans Lund	Grant Elgin	Arthur Lund	I. W. Chapman	25,000	19,000	215,000		208,000	35,000	Chase N., N. Y.; Old N. and Spokane & Eastern Tr. Co., Spokane; Dexter Horton N., Seattle.
Rockford 435 Sp Spokane I24	Farmers & Merchants Bank ◆ 98-186 •‡$'06	D. E. Crowley	A. J. Stoner H. C. Worley	Ross Kennedy	Mary Bell V. Wesley Carmack	25,000	6,500	155,000		189,000	18,000	Fidelity N. and Spokane & Eastern Tr. Co., Spokane.
" ------ "	Rockford State Bank 98-423 •‡$'19	I. N. Graham	G. B. Hurd	Walter S. Hurd	Leah V. Thomas	25,000	2,500	76,000	5,100	95,750	12,850	N. Bk. Com., N. Y.; Ex. N., Spokane.
Rosalia 714 Sp Whitman J24	Bank of Rosalia ◆ 98-177 •‡$'91	A. J. Calhoun	F. M. Campbell E. W. Wagner	E. W. Wagner	W. B. Fullenwider O. N. Suksdorf	25,000	9,510	246,390	35,760	289,080	28,570	Ex. N., Spokane; U. S. N., Port.
" ------ "	**WHITMAN COUNTY NAT. BK.** 98-178 •‡'04	F. F. Wilmer	A. J. Stone W. E. Dwyer	W. O. Palmer	F. H. Collins	50,000	25,230	511,710	41,100	584,050	43,990	N. City, N. Y.; Cont. & Com'l N., Chi.; Seattle N., Seattle; Ladd & Tilton, Port.; Spokane & Eastern Tr. Co., Old N., and Ex. N., Spokane; Colfax N., Colfax.
Roslyn 2673 S Kittitas J12	Cle Elum State Bank 98-298 •‡$'07			Joseph Smith		(*Branch of Cle E lum, Wa sh.*)						Han. N., N. Y.; N. Bk. Com., Seattle.
Roy 287 S Pierce K8	Roy State Bank 98-299 •‡$'08	W. T. Perkins		E. S. Emigh	H. W. Hawk	10,000	6,170	116,820		86,290	44,690	N. City, Chi.; 1st N., Seattle; N. Bk. of Tacoma, Tacoma.
Ruff 150 Sp Grant J18	Ruff State Bank 98-335 •‡$'11	F. E. Weston	B. F. Paff	F. R. Amende		10,000	5,000	55,000		100,000	10,000	Scan. Am., Seattle; Fidelity N., Spokane.

Number under Name of Bank is the New Transit Number given to each bank in U. S. exclusively by The Rand-McNally Bankers' Directory, under the authority of The American Bankers Ass'n.

SEATTLE—Reserve City

(Branch Federal Reserve Bank, District No. 12)

(King Co., H 8) County Seat—Population 315,312

Name of Bank. •Mem. A. B. A. §State †Priv. ‡Mem. State B. Ass'n. [Estab. ◆M. Fed. Res. T-Trust Powers.	President.	Vice-President.	Cashier.	Ass't Cashier.	Liabilities: Paid-up Capital	Liabilities: Surplus and Profits	Liabilities: Total Deposits	Liabilities: Accepts, Letters of Cr. & other Liabilities	Resources: Loans and Discounts	Resources: Bonds and Securities	Resources: Miscellaneous Resources	Resources: Cash & Exchanges, Due from Banks	Principal Correspondents.
AMERICAN SAV. BANK & TR. CO. 19-15 (920 2d Ave.) T•‡§'01	J. P. GLEASON	B. B. LUTEN	J. K. BUSH, *Cash. and Sec.*	A. T. DREW, F. L. KERNS	$ 600,000	$ 91,250	$ 2,192,780	----------	$ 1,118,350	$ 271,420	$ 1,025,150	$ 469,120	Equitable Tr. Co., N. Y.; Merch. Ln. & Tr. Co., Chi.; Wells Fargo-Nev. N. and Bk. of Italy, San F.
	A Commercial Banking business transacted. Send US your Seattle business. We give personal service and quick returns at low rates. TRY OUR FACILITIES.												
Bank for Savings •‡§'07 19-59 (Pine and Fourth)	Daniel Kelleher	R. Auzias de Turenne	W. H. Crowther	----------	400,000	32,230	813,480	----------	355,940	374,960	373,490	141,320	Irving N. and Brooklyn Tr. Co., N. Y.; Seattle N., Seattle.
***BANK OF CALIFORNIA NATIONAL ASS'N** 19-11 (801 Second) T•'64	----------	----------	G. T. S. WHITE, *Mgr.* G. L. WAKEMAN, *A. Mgr.*	L. F. MACKLEM, *A. Mgr.* J. C. GLASS, *A. Mgr.* R. B. SNOWDON, *A. Mgr*	*Mgr.* 8,560,000	8,718,110	*(Branch of San F*		*rancisco, Cal.)*				J. P. Morgan & Co. and Irving N., N.Y.; 1st N., Chi.; Phil. N., Phil.
	Our Pacific Coast connections enable us to offer PROMPT AND SATISFACTORY BANKING SERVICE												
***CANADIAN BANK OF COMMERCE** 19-13 •‡§'67 (2d and James)	----------	----------	A. C. Steven, *Mgr.*	----------	15,000,000	15,000,000	*(Branch of Toron*		*to, Ont.)*				Canadian Bk. of Com., N. Y.; Northern Tr. Co., Chi.
Continental Mutual Sav. Bank 19-80 §'22 (101 Yesler Way)	D. G. Vucetich	T. J. Donohoe, E. H. Brett	Wm. A. Sullivan, *Sec.*	F. W. Gardner, *A. Sec.*	----------	----------	50,000	----------	30,000	15,000	----------	----------	1st N. and Am. Sav. Bk. & Tr. Co., Seattle.
***DEXTER HORTON NATIONAL BANK** 19-4 T•‡'70	N. H. LATIMER	W. H. PARSONS, C. E. BURNSIDE, R. H. MacMICHAEL, C. H. DODD	H. L. MERRITT, G. E. MAINE, *A. Bond Mgr.* C. R. HORCH, *A. Credit Mgr.*	W. W. SCRUBY, C. T. GLASS, B. C. YANCEY, B. W. PETTIT, C. L. LE SOURD, C. H. EBERTING, C. M. LATIMER									
	ESTABLISHED 1870.	A. N. GRAVES, *A. Sec.* V. R. GRAVES, *A. Tr. Off.*			1,600,000	679,720	20,723,550	$ 177,230	10,665,610	7,878,630	290,010	4,346,250	N. Bk. Com. and N. City, N. Y.; 1st N., Chi.; Anglo & Lon. Paris N. and Wells Fargo-Nev. N., San F.; Ladd & Tilton, Port.
	Efficient personal service to banks and others. Accounts large and small invited. Every facility offered.												
Dexter Horton Tr. & Sav. Bank	*(Consolidated with the Dexter Horton National Bank)*												
*Federal Reserve Bank of San Francisco 19-1 •	*(Seattle Branch, Federal Reserve Bank of*		*San Francisco, Cal.)*	----------	*(See page 31 for*		*complete*	*informat*	*ion)*				
***FIRST NATIONAL BANK** 19-2 T•‡'82	M. A. ARNOLD	D. H. MOSS, C. A. PHILBRICK, M. McMICKEN	A. R. TRUAX	E. B. KLUCKHOHN, HUGH ROWLEY, W. H. BERRY									
	If you appreciate prompt and careful service, at a moderate charge, send US your items and Collections for Seattle and Pacific Northwest, including Alaska.				500,000	488,750	11,332,390	534,710	7,082,710	2,081,850	519,700	3,171,580	N. Park, N. Y.; Cont. & Com'l N., Chi.; 1st N., San F., Bos., and St. P.
							SEE AD	VERTISE	MENT OP	POSITE.			

(Seattle Banks continued on next page)

THE SEATTLE NATIONAL INVITES PACIFIC COAST BUSINESS LET OUR WELL EQUIPPED ORGANIZATION SERVE YOU AND YOUR FRIENDS

Digitized for FRASER https://fraser.stlouisfed.org Federal Reserve Bank of St. Louis

ORGANIZED 1882

THE FIRST NATIONAL BANK
OF SEATTLE

Statement May 5, 1922

RESOURCES		LIABILITIES	
Loans and Discounts	$ 6,839,986.26	Capital Stock	$ 500,000.00
U. S. Bonds and Certificates of Indebtedness	1,206,790.69	Surplus and undivided Profits	529,878.57
Other Bonds, Warrants and Securities	782,590.23	Circulation	100,000.00
Banking House	500,000.00	U. S. Bonds Borrowed	150,300.00
Other Real Estate, Furniture and Fixtures	20,451.00	Our Liability on Outstanding Letters of Credit	182,688.97
Customers' Liability Under Letters of Credit	177,899.27	Acceptances Executed for Customers	96,028.70
Customers' Liability Account of Acceptances	96,028.70	Deposits	11,263,430.81
Cash and Exchange	3,198,580.90		
	$12,822,327.05		$12,822,327.05

OFFICERS

M. A. ARNOLD, President
D. H. MOSS, Vice-President
C. A. PHILBRICK, Vice-President
M. McMICKEN, Vice-President
A. R. TRUAX, Cashier
E. B. KLUCKHOHN, Asst. Cashier
HUGH ROWLEY, Asst. Cashier
W. H. BERRY, Asst. Cashier

DIRECTORS

THOMAS BORDEAUX
President Mason County Logging Co.

O. D. FISHER
Manager Fisher Flouring Mills Co.

MAURICE McMICKEN
Chadwick, McMicken, Ramsey & Rupp, Attorneys

M. A. ARNOLD, President

H. F. ALEXANDER
President Pacific Steamship Co.

D. H. MOSS
Vice-President

C. A. PHILBRICK
Vice-President

PATRICK McCOY
Lumberman

H. W. ROWLEY
Billings, Montana

HERVEY LINDLEY
Seattle

A Well Equipped Foreign Department. Your Business Invited

INTELLIGENT SERVICE

THE MARINE NATIONAL BANK can serve your needs efficiently because it knows Seattle business conditions and its problems. An experience of many years enables us to handle your business with a sympathetic understanding of your requirements.

Let us handle your Seattle business.

MARINE
NATIONAL BANK
SEATTLE, WASH.

or FRASER
er.stlouisfed.org
eserve Bank of St. Louis

Number under Name of Bank is the **New Transit Number** given to each bank in U. S. **exclusively** by **The Rand-McNally Bankers' Directory, under the authority** of **The American Bankers Ass'n.**

SEATTLE—Continued—Reserve City

(Branch Federal Reserve Bank District No. 12)

Non-Bank Towns with **Nearest Banking Point** (Indexed Acces.), **Lawyers, Laws** (indexed) in back of this volume. For **Interest Rates, Holidays,** etc., see **Laws.**

Name of Bank. •Mem. A. B. A. §State †Priv. ‡Mem. State B. Ass'n. [Estab. ◆M. Fed. Res. T-Trust Powers.	President.	Vice-President.	Cashier.	Ass't Cashier.	Liabilities. Paid-up Capital	Surplus and Profits	Total Deposits	Accepts, Letters of Cr. & other Liabilities	Resources. Loans and Discounts	Bonds and Securities	Miscellaneous Resources	Cash & Exchanges, Due from Banks	Principal Correspondents.
Green Lake State Bank ..•‡§'01 19-61 (7120 Woodlawn)	Louis K. Lear ..... G. W. Lear, *Ch. of Bd.*	G. W. Hill.....	Louis K. Lear.....	J. B. Hamlin ..... Wm. L. Warren	$ 25,000	$ 13,220	$ 438,570	.....	$ 125,580	$ 223,550	$ 16,140	$ 111,520	Chase N., N. Y.; N. Bk. Com., Seattle.
Guaranty Bank & Trust Co......	(*Consolidated with*	*Northwest Trust &*	*State Bank*)										
Japanese Commercial Bk. •‡§'07 19-60 (222 Second Ave. So.)	M. Furuya.....	W. L. Gazzam	S. Kawai..... W. A. Keene, *Sec.*	S. Fukuhara.....	100,000	144,910	1,510,860	.....	1,091,360	395,100	13,510	255,780	N. City, N. Y.; Cont. & Com'l N., Chi.; Yokohama Specie, Ltd., San F.; Seattle N., Seattle.
King County State Bank..‡§'13 19-68 (45th and University Way)	J. F. Ranning	E. B. Holmes	V. J. Bouillon	Ross P. Williams.. D. G. Green	70,000	10,500	398,760	.....	269,360	58,000	47,350	102,770	Irving N., N. Y.; Seattle N., Seattle.
***MARINE NATIONAL BANK** ◆ 19-77 T•'19 (721 Second)	JONH E. PRICE	A. BRYGGER ..... E. SHORROCK	L. H. BRUNS	C. E. McDOWELL .... R. P. CALLAHAN	200,000	63,140	4,947,470	$ 35,050	2,855,490	879,380	128,000	1,382,780	Han. N., N. Y.; Merch. Ln. & Tr. Co., Chi.; Crocker N.; San F.; Canadian Bk. of Com., Vancouver.
*Metropolitan National Bank ◆ 19-21 T•‡'09 (White Bldg.)	H. C. Henry	J. T. McVay..... A. T.L. Williamson	G. C. Morrill	F. W. Martin..... G. A. Garrett	300,000	262,710	4,930,720	16,630	3,018,170	1,184,940	24,950	1,282,000	Bk. of the Manhattan Co. and N. City, N.Y.; Cent. Tr. Co. of Ill., Chi.; Am. N., San F.; 1st N., Minpls. and Kan. C.
***NATIONAL BANK OF COMMERCE** 19-3 T‡'89 (Second and Spring)	M. F. BACKUS.....	R. S. WALKER..... F. H. LUCE A. R. MORTON E. W. BROWNELL, *Asst. V. P.*	I. W. BEDLE..... L. F. KELLOGG, *A. C.*	T. F. McCREARY.. J. L. PLATT ERICH LUCAS A. V. GODSAVE	1,000,000	985,080	18,715,910	927,910	11,421,380	2,866,350	1,172,530	6,168,640	Chase N., N. Y.; Cont. & Com'l N., Chi.; Anglo & Lon. Paris N., San F.; 1st N., St. P.
	Your Pacific Northwest, Alaska, and British Columbia Banking Business INVITED.					SEE	ADVERTI	SEMENT	ON WAS	HINGTON	INDEX.		
*National City Bank.....•‡'11 19-20 (822 Second Ave.)	J. W. Maxwell	H. Witherspoon ..	H. G. Hotchkiss....	S. Enochson..... O. Maxwell E. J. Saterberg	500,000	357,010	5,331,740	77,350	3,551,310	1,325,990	99,170	1,289,640	Han. N., N. Y.; Cont. & Com'l N., Chi.; Crocker N., San F.; 1st N., St. P.; U. S. N., Port.
Northwest Trust & State Bank..	(*Merged with Marine National Bank, April 1, 1922*)												
Oregon-Washington Joint Stock Land Bank.....'22	.....	.....	H. K. Love, *Mgr.*...	.....	(*Branch of Portland, Ore.*)..								
Oriental American Bank..•§'05 19-56 (600 Main)	M. Furuya.....	J. S. Goldsmith...	H. Hasegawa..... W. A. Keene, *Sec.*	T. Fujioka.....	40,000	17,950	464,520	40,000	179,730	94,670	115,150	172,910	Seattle N.; Seattle; Mitsui, Tokyo; Yokohama Specie, Yokohama.
Park-Union Foreign Banking Corporation.....	(*Liquidating*)												
Peoples Savings Bank....•§'89 19-10 (Second Ave. and Pike)	E. C. Neufelder...	R. J. Reekie.....	J. T. Greenleaf....	C. D. Thomas..... A. S. Goodfellow L. A. Goodfellow	100,000	232,020	4,051,840	16,550	532,280	2,022,060	841,240	1,004,840	Chase N. and N. City, N. Y.; Cont. & Com'l N., Chi.; Merch. N., St. P.; 1st N., St. L.; Wells Fargo-Nev. N., San F.
Rainier Valley State Bank .... 19-67 •§'10 (4850 Rainier)	S. T. Toby.....	C. M. Toby	T. S. Toby.....	Geo. H. Brown	25,000	4,080	321,910	.....	105,430	167,840	27,200	50,520	Bk. of America, N. Y.; 1st N., Seattle.

(*Seattle banks continued on next page*)

Number under Name of Bank is the New Transit Number given to each bank in U. S. exclusively by The Rand-McNally Bankers' Directory, under the authority of The American Bankers Ass'n.

SEATTLE—Continued—Reserve City

(Branch Federal Reserve Bank, District No. 12)

Non-Bank Towns with Nearest Banking Point (Indexed Acces.), Lawyers, Laws (indexed) in back of this volume. For Interest Rates, Holidays, etc., see Laws.

Name of Bank. •Mem. A. B. A. §State †Priv. ‡Mem. State B. Ass'n. [Estab. ◆M. Fed. Res. T-Trust Powers.	President.	Vice-President.	Cashier.	Ass't Cashier.	Liabilities. Paid-up Capital	Surplus and Profits	Total Deposits	Accpts, Letters of Cr. & other Liabilities	Resources. Loans and Discounts	Bonds and Securities	Miscellaneous Resources	Cash & Exchanges, Due from Banks	Principal Correspondents.
*SEABOARD NATIONAL BANK 19-71 T•‡'16 (4th and Pike)	C. H. Howell	F. E. Burns E. S. Goodwin	John L. Proctor	L. R. McCash	$ 200,000	$ 63,900	$ 2,552,470	$ 6,540	$ 1,663,700	$ 356,160	$ 28,630	$ 774,410	Imp. & Tra. N., N. Y.; Union Tr. Co., Chi.; Anglo-Cal. Tr. Co., San F.
*SEATTLE NATIONAL BANK 19-7 T•‡'82 (Columbia and 2d Ave.)	J. W. SPANGLER DANIEL KELLEHER, *Ch. of Bd.*	R. V. ANKENY P. B. TRUAX E. G. AMES J. H. NEWBERGER	H. C. MAC DONALD	C. L. LA GRAVE E. K. REILEY C. W. MORE WM. KAHLKE J. H. MINER	1,006,000	895,360	21,705,910	1,270,900	9,595,890	7,677,280	768,950	6,830,550	N. City, N. Y.; Cont. & Com'l N., Chi.; Crocker N. and Wells Fargo-Nev. N., San F.
	LARGEST BANK IN WASHINGTON. Unlimited facilities for handling collections. Accounts and items of banks, firms and individuals invited. DIRECT CONNECTIONS WITH ALL IMPORTANT NORTHWESTERN POINTS, INCLUDING BRITISH COLUMBIA AND ALASKA.												
Seattle Title Trust Company 19-57 ‡§'05 (114 Columbia)	Worrall Wilson R. H. Parsons, *Ch. of Bd.*	A. F. Bailey Paul C. Harper W. B. Shoemaker E. C. Oggel	A. G. Schroeder, *Tr.* H. R. Hart, Jr., *A. Tr.*	Charlton L. Hall, *Sec.* Wm. S. Howard, *A. Sec.*	500,000	86,740	233,210 (*Trust Investments*)	30,260	371,690	304,530	128,480	45,510	Seab. N., and U. S. Mtge. & Tr. Co., N. Y.; Seattle N., Union N. and 1st N., Seattle.
Specie Bank	(*Consolidated with the Japanese Commercial Bank, October 3, 1921*)												
Sumitomo Bank •‡§'19 19-75 (802 3d Ave.)	K. Sumitomo	M. Kawakatsu, *V. P. and Mgr.*	K. Hoshii	S. Yamase	200,000	28,920	547,400	151,400	707,200	40,000	39,710	140,810	Sumitomo Bk., Ltd., N. Y.; San. F., Shanghai, Hankow, Bombay, Hawaii, Lon., and throughout Japan.
*UNION NATIONAL BANK 19-19 T•‡'03 (2d Ave. and Cherry)	J. A. SWALWELL J. D. HOGE, *Ch. of Bd.*	R. S. STACY J. D. LOWMAN A. B. STEWART D. G. SCHMITZ E. B. ANSLEY, *Ass't. V.P.*	O. W. TUPPER C. W. CASLER *A. Cash. Ballard Br.* M. G. SCHMIDT, *A. Cash. Georgetown Br.*	N. C. NIELSEN C. W. CLARKE E. J. WHITTY, *Credit Dept.*	600,000	94,830	10,188,890	317,860	5,536,440	3,365,000	177,100	2,123,040	Corn Ex. and N. Bk. Com., N. Y.; Cont. & Com'l N., Chi.; Anglo & Lon. Paris N., San F.
	Send us your collection items on Seattle, Washington, Alaska, and the Pacific Northwest, and they will be given careful attention.												
University National Bank •‡'06 19-58 (4500 University Way) (*Formerly University State Bk.*)	Harry B. Lear	A. W. Hogue C. W. Davis	A. W. Tenney	E. A. Cook	200,000	43,210	1,688,080	———	345,280	1,049,970	100,000	436,050	Chase N., N. Y.; N. Bk. Rep., Chi.; N. Bk. Com., Seattle.
WASHINGTON MUTUAL SAV. BANK 19-73 •‡§'89 (1101 Second)	R. R. Frazier	Wm. Thaanum Rollin Sanford	W. S. Darrow, *Sec.*	W. J. Ward, *A. Sec.* Harry Shelton, *A. Sec.*	———	615,750	16,407,800	62,660	11,337,910	4,376,460	556,130	815,720	Seab N., N. Y.; Bk. of Cal. N. A., San F.; Seattle N., Seattle.
West Seattle State Bank •‡§'12 19-65 (4556 California Ave.)	A. C. Thompson	C. B. Starks C. M. Howe	C. B. Starks	A. E. Collins	12,000	2,400	270,000	———	103,000	112,000	6,000	70,400	N. City, N. Y.; 1st N. and N. City, Seattle.
Yokohama Specie Bank Ltd. 19-74 •§'80 (822 3rd Ave.)	———	———	T. Inouye, *Mgr.*	J. Hayasaki, *Sub. Mgr.* M. Motoyoshi, *Pro. Mgr.*	(*Branch of Yokohama, Japan*)				———	———	———	———	Correspondents in all large cities of the world.
Seattle Clearing House (*Members indicated by a* *)	M. F. Backus	———	J. W. Spangler, *V. P., Sec. and Tr.*	H. C. Coffin, *Mgr.*	———	———	———	———	———	———	———	———	

THE SEATTLE NATIONAL INVITES PACIFIC COAST BUSINESS LET OUR WELL EQUIPPED ORGANIZATION SERVE YOU AND YOUR FRIENDS

Digitized by https://fraser.stlouisfed.org Federal Reserve Bank of St. Louis

Non-Bank Towns with Nearest Banking Point (Indexed Acces.), Lawyers, Laws (indexed) in back of this volume. For Interest Rates, Holidays, etc., see Laws.

Name. •Mem. Am. Bks. Assn. ‡Mem. State Bks. Assn. ¶Mem. Inv. Bks. Assn.	Year Established.	Officers.	Correspondents.
A. G. BECKER & CO. (511 Hoge Bldg.)	'94	**COMMERCIAL PAPER**	**A. G. Becker & Co., N. Y., Chi., St. L., San F., and Los A.**
BLYTH, WITTER & CO. (808 Second Ave.) *(Branch of San Francisco)*	¶'14	C. R. BLYTH, *Pres.*—D. G. WITTER, *V. P.*—GEO. C. LEIB, *V. P.*—R. L. SHURTLEFF, *Sec.*—W. G. WITTER, *Resident Partner*—MUNICIPAL AND CORPORATION BONDS.	Blyth, Witter & Co., San F., Los A., Chi., New York, Port., Spokane, Tacoma, and San Diego.
BOND & GOODWIN & TUCKER, Inc.	•¶'96	MUNICIPAL AND CORPORATION BONDS.	Bond & Goodwin, N.Y., Chi., and Bos.; Bond & Goodwin & Tucker, Inc., Port., San F., and Los. A.
GEO. H. BURR & COMPANY (Hoge Bldg.)	‡¶'11	W. A. Broom, *Resident Partner*—F. J. Blanchett, *Mgr.*—Commercial Paper.—Investment Securities.	Geo. H. Burr & Co., N. Y., Chi., St. L., and San F.
KEADY, GUERIN & COMPANY (Empire Bldg.)	'19	L. Y. Keady - R. F. Guerin—Investment Securites.	Henry L. Doherty & Co., N. Y.; N. Bk. Com., Seattle.
G. E. MILLER & COMPANY (Hoge Bldg.)	¶‡'12	T. B. Greening, *Mgr.*—GOVERNMENT, MUNICIPAL AND CORPORATION BONDS.	*Branch of Portland, Oregon.*
NATIONAL CITY COMPANY (Hoge Bldg.)	¶'16	A. W. Wing, *Mgr.*—*(Investment Bonds)*	N. City Co., N. Y. and correspondent offices. **See Adv. Page III.**
NORTHERN BOND & MORTGAGE CO. (203 Central Bldg.)	'13	J. G. Price, *Pres.*—F. T. Hunter, *V.P.*—T. C. Cramer, *Cash.*—*Paid-up Capital*, $117,000. *Surplus*, $15,000.—First Mortgages. Local Improvement	N. City, Seattle. and Municipal Bonds.

WASHINGTON—Continued

Town and County. ▲County Seats. F. R. D. 12. S. Seattle Sp. Spok. P. Port.	Name of Bank. •Mem. A. B. A. ‡Mem. State B. Ass'n. ◆M. Fed. Res. §State †Priv. [Estab. T-Trust Powers.	President.	Vice-President.	Cashier.	Ass't Cashier.	Liabilities. Paid-up Capital	Surplus and Profits	Deposits	Miscellaneous	Resources. Loans & Disc'ts. Bonds, Securities	Cash & Exchanges, Due from Banks	Principal Correspondents.
SedroWoolley 3389 S Skagit D9	**C. E. BINGHAM & CO. STATE BANK** 98-102 •‡$'90	C. E. BINGHAM—Oldest bank in Skagit County.—Collections and Requests for Credit Reports MUST be accompanied by FEE IN ADVANCE: *Plain sight drafts, 15c; Credit Reports, 50c.*	O. R. BINGHAM	WM. T. WEST		$ 50,000	$ 20,340	$ 892,280		$ 806,860	$ 153,260	Han. N., N. Y.; N. Bk. Rep., Chi.; N. Bk. Com., Seattle; 1st N., Everett.
" " "	First National Bank 98-103 •‡'05	J. C. Wixson	E. S. Howard	J. Guddall		25,000	21,100	512,110		499,110	84,100	N. City, N. Y.; Seattle N., Seattle.
Selah 400 Sp Yakima L14	First National Bank 98-430 •'20	S. A. Matson	G. N. Remington	C. S. Eckmann		25,000	2,500	80,000		60,000	15,000	1st N., Seattle; Yakima Valley, Yakima.
" "	Selah State Bank ◆ 98-300 •‡$'10	Elmer Dahlin	F. P. Horschel	M. J. Freimuth		30,000	9,250	295,990	$ 10,000	314,290	30,950	Seab. N., N.Y.; Seattle N., Seattle; Yakima N., Yakima.
Sequim 402 S Clallam F6	State Bank of Sequim 98-301 •‡$'10	L. J. Bigelow	Thad Wagner	R. W. Schumacher	D. B. Ewing	25,000	4,000	200,000		160,000	40,000	Corn Ex. N., Chi.; N. City, Seattle; Merch., Pt. Townsend.
▲Shelton 984 S Mason J6	State Bank of Shelton 98-302 •‡$'93	M. E. Reed	Thomas Bordeaux	C. I. Pritchard	Louis Weinel	25,000	67,200	978,000	3,000	685,000	383,000	Bkrs. Tr. Co., N. Y.; Cont. & Com'l N., Chi.; Dexter Horton N., Seattle: 1st N., San F.; N. Bk. of Tacoma, Tacoma.
Silvana 300 S Snohomish E9	State Bank of Silvana 98-418 ‡$'19	John Furness	I. O. Nysether	C. A. Martine		15,000	1,500	56,000		59,350	17,000	Irving N., N. Y.; Union N., Seattle; 1st N., Everett.
Silverdale 262 S Kitsap H7	Silverdale State Bank 98-431 $'20	C. E. Greaves	A. J. Spute	R. E. Gordon		15,000	3,000	52,000		50,000	11,000	Met. N. and Marine N., Seattle.
Skamokawa 700 P Wahkiakum N5	Skamokawa State Bk. 98-436 •‡$'20	G. G. Wiest	F. O. Hampson	Ragnor O. Johnson		15,000	4,750	91,700		88,800	20,100	N. Park, N. Y.; Cont. & Com'l N., Chi; U. S. N., Port.; Astoria N., Astoria, Ore.
Snohomish 2985 S Snohomish G9	**COMMERCIAL BANK OF SNOHOMISH COUNTY** 98-75 •‡$'03	Herman Friese	C. F. Moehring—W. M. Jenkins	E. G. Startup	F. J. Killien	25,000	490	200,720	1,110	191,070	36,250	N. City, N. Y.; 1st N., Seattle; Everett Tr. & Sav., Everett.
" " "	**FIRST NATIONAL BANK** 98-74 •'87	W. M. SNYDER—THE OLDE	ROY W. COMEGYS—ST BANK IN	G. A. MIDDLETON—SNOHOMIS	H. M. SNYDER—H COUNTY	50,000	80,050	892,720	12,500	889,150	146,190	1st N., N. Y.; Corn Ex. N., Chi.; Seattle N., Seattle.
Snoqualmie 450 S King I 10	State Bank of Snoqualmie 98-407 •‡$'19	J. H. Peters	S. R. Archibald	W. L. Peters	A. J. Peters	15,000	1,000	115,000		100,000	25,000	N. City, N. Y.; Seattle N. and 1st N., Seattle.
▲South Bend 1948 S Pacific L4	First Guaranty Bank 98-428 •‡$'20	A. S. Harrison		C. A. Werley		25,000	2,700	102,000		82,210	41,100	N. City, N. Y.; 1st N., Port.; N. Bk. Com., Seattle.
" " "	**PACIFIC STATE BANK** ◆ 98-76 •‡$'99	JOS. G. HEIM—Oldest and larg—FEE IN ADVA	J. H. DRISSLER—est bank in Paci—NCE: *Plain sight*	L. W. HOMAN—fic County.—dit Reports MUS	B. C. KREMMEL—T be accompani—*Reports, 50c.*	100,000	20,890	1,059,380	25,160	950,730	254,690	Chase N., N. Y.; 1st N., San F.; U. S. N. and Ladd & Tilton, Port.; N. Bk. of Tacoma, Tacoma; Seattle N., Seattle.
South Tacoma S Pierce J8 100,000	*(See Tacoma)*											
Spangle 291 Sp Spokane I 23	State Bank of Spangle 98-304 •‡$'04	Will Slarkey	Paul Sievers	O. W. Newlon	Ruth Jennings	15,000	8,000	190,000		140,000	40,000	Cont. & Com'l N., Chi.; Old N., Spokane.

Town and County. ▲County Seats. F.R.D.12.S. Seat. Br. Sp. Spok. P. Port.	Name of Bank. •Mem. A. B. A. §State †Priv. ‡Mem. State B. Ass'n. [Estab. ◆M. Fed. Res. T-Trust Powers.	President.	Vice-President.	Cashier.	Ass't Cashier.	Liabilities. Paid-up Capital	Surplus and Profits	Deposits	Miscellaneous	Resources. Loans & Discts. Bonds, Securities	Cash & Exchanges, Due from Banks	Principal Correspondents.
▲Spokane 104,437 Sp Spokane H24 *Res. City •Br. Fed. Res. Bank No. 12*	***BANK OF MONTREAL** •‡1817 28-9	(*Branch of Montreal, Quebec*)		G. A. C. Weir, *Mgr.*		$ 22 000 000	$ 23 501 646					N. City, N. Y.; Bk. of Montreal, Chi.; Am., San F.; Seattle N., Seattle; British 4th St. N., Phil.
" ------ "	Exchange National Bank 28-2 †•‡'89	C. E. McBroom Wm. Huntley, *Ch. of Bd.*	E. E. Flood S. A. Kimbrough	S. A. Kimbrough J. C. Harris, *Tr. Officer*	E. A. Wied F. B. Peach O. F. Allgaier W. E. Kelley Dan. Hannah	1,000,000	293,390	$8 654 040	$1 070 190	$8 419 840	$2 597 780	N. Bk. Com., N. Y.; Cont. & Com'l N., Chi.; Crocker N., San F.; 1st N., St. L.; 4th St. N., Phil.; Dexter Horton N., Seattle.
" ------ "	Farmers & Mechanics Bank 28-51 •‡$'04	H. L. Bills	R. L. Campbell	H. S. Davidson		50,000	7,040	234,040	1,890	263,530	29,430	Seab. N., N. Y.; Merch. N., San F.; Fidelity N., Spokane; Union N., Seattle.
" ------ "	Federal Land Bank—Dist. 12	(*See page 32 for complete information*)										
" ------ "	Federal Reserve Bank of San Francisco •'12 28-1	(*Spokane Branch, Federal Reserve Bank of San Francisco, Cal.*)				(*See Page 31 for complete information*)						
" ------ "	*Fidelity National Bank 28-5 †•‡'82	A. W. Lindsay	C. C. Otto M. A. Phelps	Joseph Baily, *V. P. and Cash.*	F. J. Robinson J. G. Rotchford A. R. Charles E. K. Barnes	400,000	124,870	4,240,010	370,500	4,174,750	960,630	Seab. N., N. Y.; Cont. & Com'l N., Chi.; 1st N., St. P. and Seattle.
" ------ "	Lincoln Trust Co. 28-58 †‡$'16	M. E. Hay	R. J. Stephens		C. D. Robinson, *Sec.*	100,000	25,000	595,540	7,500	706,180	8,130	Northw. N., Bellingham; Ex. N., Spokane; Ladd & Tilton, Port.; Met. N., Seattle; N. Bk. of Tacoma, Tacoma; Citiz. Bk. & Tr. Co., Everett; Ida. Tr. Co., Lewiston, Ida.
" ------ "	*Old National Bank 28-8 †•‡'91	W. D. Vincent D. W. Twohy, *Ch. of Bd.*	T. J. Humbird W. J. Smithson J. W. Bradley	G. H. Greenwood R. L. Jenkins, *A. Cash.*	E. P. Randall W. E. Tollenaar E. B. Hutcheck O. K. Moody	1,200,000	444,810	17 889 370	1,246,160	16 761 610	4,018,720	Chase N., N. Y.; Corn Ex. N. and Cont. & Com'l N., Chi.; Seattle N., Seattle; Bk. of Cal. N. A., San F.; U. S. N., Port.
" ------ "	*Scandinavian-American Bk. 28-10 •‡$'08	Clyde Johnson	L. G. Heiberg M. Woldson	C. R. Dahn	A. Gleason	100,000	38,710	1,341,200		949,190	235,840	N. City, N. Y.; Union Tr. Co., Chi.; Merch. N., San F.; Midland N., Minpls.; Old N. and Spokane & Eastern Tr. Co., Spokane.
" ------ "	Security State Bank 28-57 •‡$'15	E. W. Edgington	G. W. Stocker	A. D. Davis		25,000	46,870	832,980	4,170	705,640	203,380	Irving N., N. Y.; Ex. N. and Old N., Spokane.
" ------ "	***SPOKANE & EASTERN TR. COMPANY** ◆ 28-4 •‡'90	R. L. Rutter J. P. M. Richards, *Ch. of Bd.* W. B. Hubbard, *Asst to Pres.*	Conner Malott W. T. Triplett	E. V. Klein, *Tr.* A. E. Nelson, *Tr. Officer*	J. L. Campbell, *Sec.* W. B. McLaren, *A. Sec.* R. J. Raymond, *A. Sec.*	1,000,000	512,150	9,653,120		8,647,320	2,517,940	Chem. N., N. Y.; 1st N., Chi.; Wells Fargo Nev. N., San. F.; Dexter Horton N., Seattle.
" ------ "	Spokane State Bank 28-54 •‡$'07	M. Nussbaum	J. M. Dungan	A. H. Sawins, Jr.		50,000	11,900	304,450		307,830	58,520	Han. N., N. Y.; Ex. N., Spokane; Union N., Seattle; Canadian Bk. of Com., Grand Forks, B. C.
" ------ "	Union Park Bank 28-55 •‡$'06	A. W. Lindsay	L. D. Means	E. R. Anderson		25,000	17,870	458,210	20,780	452,530	69,330	N. City and Seab. N., N. Y.; Fidelity N., Spokane.
" ------ "	Union Trust Company 28-52 †•‡$'07	W. J. Kommers D. W. Twohy, *Ch. of Bd.*	W. J. C. Wakefield F. C. Paine	A. S. Blum, *Tr.* G. L. Kimmel, *A. Sec.*	H. E. Fraser, *Sec.* F. D. Graff, *A. Sec.* L. C. Reed, *A. Sec.*	200,000 (*Affiliated with the Old National Trust Funds* 8,531,340 *Federal Bank*)	159,410					Chase N., N. Y.; Harris Tr. & Sav., Chi.; Old N., Spokane.
" ------ "	Wall Street Bank 28-53 •‡$'16	Gust. Pearson	A. B. Pearson M. E. Mack	G. H. Pearson		25,000	2,740	197,780		194,000	31,520	Irving N., N. Y.; Fidelity N., Spokane; Union N., Seattle.
" ------ "	***WASHINGTON TRUST CO.** ◆ 28-8 •‡$'02	M. B. Connelly	E. H. Stanton Fred L. Stanton F. J. Blomberg, *Ass't V. P.*	F. J. Guse F. L. Stanton, *Sec.*	O. N. Anderson, *A. Sec.*	200,000	54,170	1,257,640		1,298,910	215,980	Irving N., N. Y.; Fidelity N., Spokane; Union N., Seattle.
" ------ "	Spokane Clearing House (*Members indicated by a **)	G. H. Greenwood	W. T. Triplett	W. T. Triplett, *Sec.*	Jos. Barly, *Tr.*							N. Park, N. Y.; Anglo-Cal. Tr. Co., San F.; Union N., Seattle.

SEE LIST OF SELECTED INVESTMENT DEALERS PRECEDING THIS PAGE FOR FIRMS SHOWN IN BOLD TYPE.

LOCAL SPOKANE STOCK EXCHANGE FIRMS

FOR ADDITIONAL DATA ON FIRMS SHOWN IN BOLD TYPE SEE PRECEDING LIST OF INVESTMENT DEALERS.

Bagnell, Dan P., Paulsen Bldg.

Fisher-Katzer Investment Co., Mohawk Bldg.

Ford, F. D., Paulsen Bldg.

Garrett, W. F., Empire State Bldg.

Gillis Investment Co., C. L., Hutton Bldg.

Greenough, J. E., Old N. Bk. Bldg.

La Rue & Co., J. G., Hutton Bldg.

Lavigne & Co., Edwin, Paulsen Bldg.

Lauzier-Wolcott Co., W., 705 Sprague Ave.

Lippert Investment Co., Paulsen Bldg.

Mallette, C. E., Jamieson Bldg.

Nicholls, Wm. A., Old N. Bk. Bldg.

Norman & Co., S., Chamber of Commerce Bldg.

Pebles, Henry A., Eagle Block.

Pohlman Investment Co., Empire State Bldg.

Preston & Raef, Empire State Bldg.

Underwood, C. T., Paulsen Bldg.

STOCK EXCHANGE OFFICERS:

C. E. Mallette, *President*

C. L. Giles, *Vice-President*

Edw. Pohlman, *Secretary-Treasurer*

USE THE LARGEST BANK IN WASHINGTON—THE SEATTLE NATIONAL FOR { BONDS & SECURITIES, FOREIGN TRANSACTIONS / CHECKING YOUR COMMERCIAL PAPER

Digitized for FRASER
https://fraser.stlouisfed.org
Federal Reserve Bank of St. Louis

Town and County. ▲County Seats. F.R.B. 12 S. Seattle. Sp. Spokane P. Port.	Name of Bank. •Mem. A. B. A. ‡Mem. State B. Ass'n. ◆M. Fed. Res. §State [Estab. T-Trust Powers.	President.	Vice-President.	Cashier.	Ass't Cashier.	Liabilities. Paid-up Capital	Surplus and Profits	Deposits	Miscellaneous	Resources. Loans & Dis. Bonds, Securities	Cash & Exchanges, Due from Banks	Principal Correspondents.
Sprague 822 SP Lincoln I 22	Farmers State Bank •‡§'15 ◆ 98-385	W. H. Vent	W. F. Eastman	August Witt	L. I. Brislawn	$ 25,000	$ 5,000	$ 70,000		$ 107,000	$ 10,000	Fidelity N., Spokane; 1st N., Seattle.
" "	First National Bank •‡'10 98-305 (*Formerly Bank of Sprague*)	A. L. Smalley	D. W. Mathenson	R. R. Jones	J. A. Dempsey	30,000	23,000	440,000		430,000	63,000	Chase N., N. Y.; N. Bk. Rep., Chi.; Old N., Spokane; Seattle N., Seattle.
Springdale 184 Sp Stevens F22	Farmers & Merch. Bk. •‡§'08 98-306	C. W. Winter	C. L. Baker	C. O. Snapp		10,000	3,100	88,100		85,500	15,690	Chem. N., N. Y.; Spokane & Eastern Tr. Co., Spokane.
Stanwood 704 S Snohomish E8	Bank of Stanwood •‡§'04 ◆ 98-193	C. W. Brokaw	D. G. Bennie	O. E. Thompson		25,000	32,500	675,000		500,000	200,000	Chem. N., N. Y.; Seattle N. and N. Bk. Com., Seattle; 1st N., Everett.
" "	First National Bank •‡'19 98-412	S. A. Thompson	E. A. King	Albert D. Hall	A. L. Leknes	25,000	3,000	205,000		190,000	35,000	N. Bk. Com., N. Y.; Union N., Seattle.
Starbuck 524 Sp Columbia M21	Bank of Starbuck •‡§'06 98-307	W. E. Sprout	V. B. Whiting	M. C. Zintheo	E. V. Thompson	25,000	12,810	106,390		126,660	18,530	Chase N., N. Y.; Spokane & Eastern Tr. Co., Spokane; 1st N., Port.
Steptoe 300 Sp Whitman K24	Steptoe State Bank ‡§'11 98-337	Richard Hall	W. E. Parrish	L. H. Stairet	Gladys Stairet	25,000	8,800	80,000		95,000	13,000	Ex. N., Spokane; Colfax N. and Far. N., Colfax.
▲**Stevenson** 348 Sp Skamania Q9	Bank of Stevenson •‡§'06 98-308	G. F. Christensen	F. E. Robbins	Eva L. York		25,000	3,170	295,440		255,380	68,230	N. Park, N. Y.; Met. N., Seattle; U. S. N., Port.
St. John 597 Sp Whitman J18	Farmers State Bank •‡§'14 ◆ 98-375	F. A. Davis	E. C. White	H. O. Conn		40,000	13,550	204,630	$ 47,270	272,460	33,000	Ex. N., Spokane; U. S. N., Port.; Far. N., Colfax.
" "	First National Bank •‡'04 98-309	W. F. Mattingley	O. H. Whaley	Harry Terhune	Grace Skinner	40,000	12,000	140,000		180,000	12,000	N. City, N. Y.; Spokane & Eastern Tr. Co., Spokane; Ladd & Tilton, Port.; Dexter Horton N., Seattle; Colfax N., Colfax.
Sultan 687 S Snohomish G10	Citizens Bank •‡§'10 98-310	G. G. Startup	W. M. Jenkins	Wm. Campbell	B. A. Lund	10,000	6,590	184,860	1,010	165,940	36,520	Han. N., N. Y.; Union N., [Seattle; Everett Tr. & Sav., Everett.
Sumas 854 S Whatcom B8	Garrison Brothers State Bank •§'02 98-167	A. Schumacher	R. S. Lambert	F. S. Garrison	P. E. West	40,000	11,340	183,990		162,530	72,810	Chase N., N. Y.; Seattle N., Seattle; 1st N., Bellingham.
Sumner 1944 S Pierce J9	Farmers State Bank •‡§'16 98-311	C. M. Case	G. W. Sprouse	R. P. Finney		25,000	9,630	346,650	21,400	344,770	57,910	Seab. N., N. Y.; Bk. of Cal. N. A., Tacoma; Seattle N., Seattle.
Sunnyside 1809 Sp Yakima N15	**FIRST NATIONAL BANK** •‡'06 98-134	A. B. SNIDER ... Save time and FEE IN ADVAN	E. J. YOUNG ... get service on Col CE: *Plain sight*	H. A. BOOSE ... lections and Cred *drafts, 15c;* Cred	B. J. WILMS ... it Reports by sen it Reports, *50c.*	50,000 ding TRY US	13,750	450,570	59,990	504,730	69,590	Mech. & Metals N., N. Y.; Spokane & Eastern Tr. Co., Spokane; 1st N., Yakima; N. Bk. Com., Seattle.
" "	Sunnyside National Bank •‡'03 98-133 (*Formerly Sunnyside Bank*)	A. G. Fleming	W. L. Boomer	E. J. Miller	A. O. Holm	50,000	12,540	340,350		347,070	55,830	Chase N., N. Y.; Cont. & Com'l N., Chi.; Dexter Horton N., Seattle; Old N., Spokane; Yakima N., Yakima.

Number under Name of Bank is the New Transit Number given to each bank in U. S. exclusively by The Rand-McNally Bankers' Directory, under the authority of The American Bankers Ass'n. (Fed. Res. Dist. No. 12, Seattle Br.)

TACOMA

(Pierce, J 8) County Seat
Population 96,965—Reserve City

Non-Bank Towns with Nearest Banking Point (Indexed Acces.), Lawyers, Laws (indexed) in back of this volume. For Interest Rates, Holidays, etc., see Laws.

Name of Bank. •Mem. A. B. A. §State †Priv. ‡Mem. State B. Ass'n. [Estab. ◆M. Fed. Res. T-Trust Powers.	President.	Vice-President.	Cashier.	Ass't Cashier.	Liabilities. Paid-up Capital	Surplus and Profits	Total Deposits	Accepts, Letters of Cr. & other Liabilities	Resources. Loans and Discounts	Bonds and Securities	Miscellaneous Resources	Cash & Exchanges, Due from Banks	Principal Correspondents.
Army National Bank of Camp Lewis 98-401 '18	(See Camp Lewis)												
*BANK OF CALIFORNIA NATIONAL ASS'N 34-3 •‡'64			G. H. RALEIGH, *Mgr.* C. C. HUNT, *A. Mgr.*	H. V. ALWARD, *A. Mgr.* SPENCER CONROW, *A. Mgr.* E. H. ROBBINS, *A. Mgr.* A. L. BABBIT, *A. Mgr.*	$8,500,000	$8,718,110							J. P. Morgan & Co. and Irving N., N. Y.; 1st N., Chi.; Merch. N., St. P.
	Do a general Banking and Exchange Business. Collections a specialty and remitted on day of payment. Accounts of Banks and Bankers solicited.				(Branch of San Francisco, Cal.)								
*NATIONAL BANK OF TACOMA 34-1 T•‡'87	S. M. JACKSON, *Ch. of Bd.* CHESTER THORNE,	E. T. WILSON R. R. MATTISON	R. R. MATTISON N. G. NELSON,	EDWARD T. NESS GUY T. PIERCE *A. Cash.* L. V. WESTON	1,000,000	478,000	$15,000,000	$ 848,340	$10,104,000	$ 3,500,670	$ 697,180	$ 3,171,380	Chase N., N. City, and Han. N., N. Y.; Cont. & Com'l N., Chi.; Merch. N., St. P.; Wells Fargo-Nev. N. and Anglo & Lon. Paris N., San F.
	United States Depository. Your account and collection items for the Pacific Northwest solicited. We remit promptly.												
North Pacific Bank 34-51 •‡$'06	Peter Wallerich	B. M. Wallerich	P. Wallerich	G. A. Reeves C. W. Wallerich	25,000	75,000	700,000		365,000	257,000	32,000	130,000	Irving N., N. Y.; Bk. of Cal. N. A., Tacoma.
*Puget Sound Bank & Trust Co. ◆ 34-7 T•‡$'90	H. N. Tinker	E. I. Tinker T. F. Roberts C. E. Lindquist W. W. Newschwander	W. W. Newschwander	E. A. Olson R. T. Winden J. R. Chamberlain	300,000	59,080	2,613,270	200,000	2,046,140	428,340	154,050	543,830	Chase N., N. Y.; Cont. & Com'l N., Chi.; 1st N., San F.
Tacoma Sav. Bk. & Trust Co.	(Merged with the National Bank of Tacoma, December 3, 1921)												
Tacoma Clearing House (*Members indicated by a* ★)	G. H. Raleigh	S. M. Jackson	Carl Lindquist, *Sec.*	R. R. Mattison, *Mgr.*									

WASHINGTON —Continued

Town and County. ▲County Seats. F. R. D. 12 S. Seattle. Sp. Spokane. P Port.	Name of Bank. •Mem. A. B. A. §State †Priv. ◆M. Fed. Res. T-Trust Powers. ‡Mem. State B. Ass'n. [Estab.	President.	Vice-President.	Cashier.	Ass't Cashier.	Liabilities. Paid-up Capital	Surplus and Profits	Deposits	Miscellaneous	Resources. Loans & Disc'ts. Bonds, Securities	Cash & Exchanges, Due from Banks	Principal Correspondents.
Tekoa 1520 Sp Whitman J 24	Citizens State Bank ◆ 98-114 •‡$'04	A. B. Willard	J. A. Nelson	F. C. Poole	H. C. Baker Teresa G. Slopey	$ 25,000	$ 17,070	$ 280,640	58,310	$ 326,170	$ 54,860	N. Park, N. Y.; Ex. N., Spokane; Union N., Seattle; Bk. of Cal. N. A., Port.; Old. N., Spokane
" "	Tekoa State Bank ◆ 98-113 •‡$'92	W. A. Mosier	J. P. Burson	O. D. McKeehen	T. C. Massey G. F. Vaupel	30,000	17,070	364,010		310,770	98,320	N. City, N. Y.; Spokane & Eastern Tr. Co., and Old N., Spokane; Ladd & Tilton, Port.
Tenino 850 $ Thurston K 7	Citizens Bank 98-382 •$'14	H. S. Barclay		L. H. Hubbard		10,000	2,500	160,000		120,000	30,000	N. Park, N. Y.; Bk. of Cal. N. A., Tacoma.
Thornton 200 Sp Whitman J 23	Comegys, Hanford & Miller Bank 98-313 •‡$'05	H. W. Hanford	Ralph Comegys	Ralph Comegys	Claude Comegys	15,000	12,000	110,000		107,000	30,000	Chase N., N. Y.; Spokane & Eastern Tr. Co., Spokane; Bk. of Cal. N. A., Port.
Tieton 50 Sp Yakima L 13	Tieton State Bank 98-413 ‡$'19	D. V. Morthland	F. J. Straka	B. H. Frederick		15,000	1,000	61,710		50,430	11,340	1st N., Yakima.

USE THE LARGEST BANK IN WASHINGTON—THE SEATTLE NATIONAL FOR { BONDS & SECURITIES, FOREIGN TRANSACTIONS / CHECKING YOUR COMMERCIAL PAPER

Digitized for FRASER
https://fraser.stlouisfed.org
Federal Reserve Bank of St. Louis

Town and County. ▲County Seats. F.R.D. 12 $ Seattle Sp Spok. P Portl'd	Name of Bank. •Mem. A. B. A. §State †Priv. ‡Mem. State B. Ass'n. [Estab. ◆M. Fed. Res. T-Trust Powers.	President.	Vice-President.	Cashier.	Ass't Cashier.	Liabilities. Paid-up Capital	Surplus and Profits	Deposits	Miscellaneous	Resources. Loans & Disc'ts. Bonds, Securities	Cash & Exchanges, Due from Banks	Principal Correspondents.
Toledo 324 $ Lewis M6	**Toledo State Bank** ‡$'13 98-314	V. R. Buckmaster Thos. H. Gray, *V. P.*	E. P. Layton R. O. Buckmaster	J. M. Sommer		$ 10,000	$ 2,800	$ 160,000		$ 122,000	$ 30,000	Seab. N., N. Y.; N. Bk. of Tacoma, Tacoma; 1st N., Port.; Far. & Merch., Centralia.
Tolt 536 $ King H10	Snoqualmie Valley Bank 98-315 •‡$'11	C. Beadon Hall	G. E. Patterson	A. B. Wise	Ethel Bagwell	10,000	7,860	170,760		155,360	29,770	Irving N., N. Y.; Seattle N. and N. Bk. Com., Seattle.
Tonasket 300 Sp Okanogan C17	First National Bank •‡'16 98-365	Hans Lund	J. E. Forde	Arthur Lund	E. Workosky	25,000	17,500	172,770	$ 6,250	198,870	22,650	Chase N., N. Y.; Old N., Spokane; Dexter Horton N., Seattle.
" "	**TONASKET STATE BANK** 98-397 •‡$'17	F. J. May	R. A. Nixon	F. J. May		30,000	2,870	141,800		142,740	31,930	Han. N., N. Y.; Spokane & Eastern Tr. Co., Spokane; Seattle N., Seattle; Com'l Bk. & Tr. Co., Wenatchee.
Toppenish 3120 Sp Yakima N14	**CENTRAL BANK** •‡$'10 ◆ 98-119	**H. M. GILBERT** **Save time and** **FEE IN ADVAN**	**J. D. LAUGHLIN** **get service on Col** **CE:** *Plain Sight*	**H. B. MILLER** **lections and Cred** *Drafts, 15c; Cre*	**E. C. ADDISON** **It Reports by sen** *dit Reports, 50c.*	50,000 **ding**	35,000 **TRY U S.**	300,000		300,000	50,000	Irving N., N. Y.; 1st N., Chi. and Yakima; N. City, Seattle.
" "	**FIRST NATIONAL BANK** 98-117 †•‡'05	F. A. Williams	L. J. Goodrich	John F. Melrose	P. H. Oie W. F. Anderson	50,000	52,690	376,610		410,560	74,690	Han. N., N. Y.; 1st N., Chi.: Seattle N., Seattle: Northw. N., Port.
" "	Traders Bank •‡$'08 ◆ 98-118	J. D. Cornett	Wm. M. McGowan	W. S. Doran	J. D. Cornett, Jr.	25,000	18,930	425,630		363,880	105,680	N. City, N. Y.; Cont. & Com'l N., Chi.; N. Bk. Com., Seattle; Bk. of Cal. N. A., Tacoma; Spokane & Eastern Tr. Co., Spokane.
Touchet 250 Sp Walla Walla O20	Touchet State Bank ‡$'07 98-316	H. H. Hanson	Woodson Cummins	O. L. Renn	H. J. Hanson	15,000	3,000	150,000		125,000	35,000	1st N., Port. and Walla Walla; Old N., Spokane.
Twisp 289 Sp Okanogan E15	Commercial Bank •‡$'02 98-317	Henry Peterson	W. A. Bolinger	J. S. Allen	Geo. M. Gibson	35,000	11,730	143,000		162,310	25,300	Atlantic N., N. Y.; Spokane & Eastern Tr. Co. and Fidelity N., Spokane; Bk. of Calif. N. A., Seattle; 1st N., Wenatchee.
Uniontown 404 Sp Whitman M24	Farmers State Bank •‡$'90 ◆ 98-200	Chas. A. Button	John P. Hoefer	W. T. Lambdin, Jr.	J. G. Busch	25,000	1,000	325,000		290,000	61,570	N. City, N. Y.; Spokane & Eastern Tr. Co. and Old N., Spokane; Northw. N., Port.; N. Bk. of Com., Seattle.
Vader 500 P Lewis M6	Little Falls State Bank •‡$'11 98-346	R. H. Campbell	J. T. Laughlin	A. N. Cheney		10,000	1,000	119,000		107,430	22,570	Cont. & Com'l N., Chi., U. S. N., Port.; N. Bk. of Tacoma, Tacoma; Scan. Am., Seattle.
Valley 250 Sp Stevens F22	Security State Bank •‡$'17 98-396	M. Kulzer	F. L. Reinoehl	J. A. Raftis	W. W. Thompson	15,000	5,500	100,000		100,000	20,000	Chem. N., N. Y.; Spokane & Eastern Tr. Co. and Old N., Spokane; 1st N., Chewelah.
Valleyford 350 Sp Spokane H24	Community State Bank •‡$'16 98-392	C. P. Thomas	A. L. Chapman	C. H. Tart	R. C. Tart	15,000	4,000	127,030		116,440	20,230	N. Park, N. Y.; Spokane & Eastern Tr. Co., Spokane.
▲**Vancouver** 12,637 P Clarke Q7	American Security Bank 98-38 •‡$'18	O. J. Olson	Henry Crass A. F. Poley	W. E. Smith		50,000	3,390	351,510		301,530	90,740	East River N., N. Y.; Northw. N., Port.; Bk. of Italy, San F.
" "	United States National Bk. 98-36 •‡'10	J. M. Langsdorf	L. M. Hidden	J. S. G. Langsdorf		100,000	60,000	1,500,000		1,450,000	250,000	Han. N., N. Y.; 1st N., Chi. and San F.; Dexter Horton N., Seattle; Northw. N., U. S. N., Bk. of Cal. N. A., and Ladd & Tilton, Port.
" "	**VANCOUVER NAT'L BANK** 98-34 †•‡'01	**E. A. HANNAH** **"SEND US YO** **Collections, Bil**	**H. D. WARREN** **C. W. RYAN** **UR VANCOUVER** **l of Lading Draft**	**G. F. PALMER** **ITEMS DIRECT.** **s, Cash and Time**	**E. R. REYNOLDS** **"** **Items Remitted**	100,000 **for on**	31,690 **Day of**	1,438,040 **Payme**	100,000 **nt.**	1,364,440	305,300	N. Park, N. Y.; Cont. & Com'l N., Chi.: Northw. N. and Ladd & Tilton, Port.; N. Bk. Com., Seattle; Am. N., San F.
" "	Washington Exch. Bank 98-37 •‡$'12	Lloyd Du Bois	M. R. Sparks	O. F. Zumsteg		50,000	25,700	626,830		541,480	161,050	Chase N., N. Y.; U. S. N. and Ladd & Tilton, Port.; Met. N., Seattle.; Wells Fargo-Nev. N., San F.
Vashon 700 $ King I8	Vashon State Bank •‡$'09 98-319	T. Hansen	W. B. Shoemaker	C. F. Van Olinda		15,000	7,700	153,000		141,000	19,000	N. City, Seattle; N. Bk. of Tacoma, Tacoma.
Waitsburg 1174 Sp Walla Walla N21	**EXCHANGE BANK** •‡$'04 98-144	**M. ZUGER** **Collections and** **FEE IN ADVAN**	**R. M. BREEZE** **Requests for Cre** **CE:** *Plain sight d*	**H. P. PETERSEN** **dit Reports MUS** *rafts, 15c; Credit*	**H. D. MILLS** **T be accompanied** *Reports, 50c.*	50,000 **by**	26,150	270,590		324,220	42,010	Chase N., N. Y.; Northw. N., Port.; N. Bk. Com., Seattle.
" "	First National Bank •‡'89 98-143	J. W. Morgan	Jno. D. Ankeny	W. G. Shuham	J. E. Butler	50,000	80,840	760,420	45,920	719,320	157,860	N. Y. Tr. Co., N. Y.; 1st N., Chi. and Port.; Dexter Horton N., Seattle; Old N., Spokane.

Town and County. ▲County Seats. F. R. D. 12 $ Seattle Sp Spok. P Portland	Name of Bank. •Mem. A. B. A. §State †Priv. ‡Mem. State B. Ass'n. [Estab. ◆M. Fed. Res. T-Trust Powers.	President.	Vice-President.	Cashier.	Ass't Cashier.	Liabilities. Paid-up Capital	Surplus and Profits	Deposits	Miscellaneous	Resources. Loans & Dis. C'ts. Bonds, Securities	Cash & Exchanges, Due from Banks	Principal Correspondents.
▲Walla Walla 15,503 Sp Walla Walla O21	**BAKER-BOYER NAT'L BANK** 98-15 T•‡'69	W. W. Baker	J. W. Langdon H. H. Turner	H. H. Turner	H. E. Johnson N. A. Davis	$ 100,000	$ 230,410	$2 782 040		$2 794 860	$ 374,210	Imp. & Tra. N. and N. Park, N. Y.; 1st N., Chi. and San F.; 1st N. and U. S. N., Port.; Merch N., St. P.; N. Bk. Com., Seattle.
" ------ "	**FARMERS & MERCH. BANK** ◆ 98-17 •‡$'89	A. H. REYNOLDS Save time and g FEE IN ADVAN	HARRY LASATER GEORGE H. SNELL et service on Coll CE: *Plain sight*	A. A. KING	W. H. DORR	200,000	39,150	1,107,330		1,275,930	141,680	N. Bk. Com., N. Y.; Cont. & Com'l N., Chi.; Northw. N., Port.; Spokane & Eastern Tr. Co., Spokane.
" ------ "	First National Bank 98-16 T•‡'78	J. D. Ankeny	Oscar Drumheller	ections and Credi *drafts, 15c for pr* P. M. Winans L. R. Hoagland, *A. Cash.*	t Reports by send *esentation. Credi* F. J. Talabere E. A. Mallaghan	ing *t Repor* 200,000	*ts, 50c.* 320,980	2,421,640	$ 732,540	3,314,710	360,440	Chem. N., N. Y.; 1st N., Chi. and Port.; Old N., Spokane; Bk. of Cal. N. A., San F.; Seattle N., Seattle.
" ------ "	Oregon-Washington Joint Stock Land Bank '22	C. A. Hill and B. F.	Hill, *Mgrs.*	----------	----------	----------	------ (*B*	*ranch of*	*Portland*	*, Ore.)* --	----------	
" ------ "	**PEOPLES STATE BANK** ◆ 98-19 •‡$'11	**H. H. MARSHALL**	**J. W. SUMMERS**	**W. H. THARP**	**J. E. MERRIFIELD** **For prompt, efficient service send your business to us.** **A thoroughly organized collection department.** **WE GET RESULTS.**	**100,000**	**52.210**	**1.484.140**	----------	**1.390.730**	**245,620**	**N. Bk. Com., N. Y.; 1st N. and U. S. N., Port.; Fidelity N. and Ex. N., Spokane; Seattle N., Seattle; Am. N., San F.**
" ------ "	Third National Bank 98-18 T•‡'08	G. E. Kellough	F. W. Wilson	M. A. York	C. L. Tempany	100,000	63,770	1,164,280	44,500	1,139,980	232,570	Chase N., N. Y.; Cont. & Com'l N., Chi.; Bk. of Cal. N. A., Port.; Dexter Horton N., Seattle.
" ------ "	Union Trust Co. 98-20 ‡$'19	Jas. C. Cunningham	A. H. Reynolds	Margaret Upton	Stanley C. Moore, *Sec. and Tr.*	100,000	17,650	87,000	5,160	187,290	22,520	Guaranty Tr. Co., N. Y.
Wapato 1128 Sp Yakima M14	*American Commercial Bank*	(*Merged with the U*	*nion State Bank*)									
" ------ "	**FIRST NATIONAL BANK** 98-320 •‡'06	A. E. McCREDY OLDEST AND L YOUR BUSINE	D. A. McDONALD ARGEST BANK. SS WILL BE AP	L. W. TAYLOR PRECIATED.	E. A. SMITH	25,000	15,590	387,350		351,200	83,340	N. City, N. Y.; Seattle N., Seattle.
" ------ "	Union State Bank 98-437 •‡$'20	W. N. Luby	A. C. Ness	L. Boyle	Miss Zell M. Milner	50,000	560	168,170		150,870	40,460	Chase N., N. Y.; Old N., Spokane; Dexter Horton N.; Seattle; Yakima N., Yakima.
Warden 173 Sp Grant K18	Warden State Bank 98-321 •‡$'08	N. Burkholz	G. E. Mullowney	I. H. Mullowney	G. E. Mullowney	10,000	2,500	38,680		44,190	4,160	Cont. & Com'l N., Chi.; Old N., Spokane; Seattle N., Seattle.
Washougal 765 P Clarke Q8	Clarke County Bank 98-322 •‡$'05	C. M. Keep	E. R. Keep	T. S. Keep		15,000	7,620	162,850		138,730	38,990	Ladd & Tilton, Port.; Vancouver N., Vancouver.
Washtucna 359 Sp Adams L21	First National Bank 98-323 •‡'02	W. R. Cunningham, Jr.	O. H. Greene	W. A. Pearce	J. M. Booth F. R. Greamba	50,000	10,600	160,940	83,800	278,990	26,360	1st N., Port.; Dexter Horton N., Seattle; Spokane & Eastern Tr. Co., Spokane.
▲Waterville 1198 Sp Douglas H15	Douglas County Bank 98-163 •‡$'90	M. E. Lies	M. B. Howe	C. S. Valentine	A. S. Chase	100,000	20,000	860,000		860,000	140,000	1st N. City, N. Y.; Dexter Horton N., Seattle; Spokane & Eastern Tr. Co., Spokane.
" ------ "	Waterville Savings Bank 98-164 •‡$'04	George P. Wiley	John McKay	P. P. Schiffbauer		50,000	24,960	301,330		433,820	83,750	Cont. & Com'l N., Chi.; N. Bk. Com., Seattle; Old N., Spokane; Com'l Bk. & Tr. Co., Wenatchee.
Waverly 234 Sp Spokane I24	Waverly Exchange Bank 98-324 •‡$'05	F. Kienbaum	J. T. Hollis	R. M. Darknell	P. R. Tryon	10,000	6,210	106,600		126,360	17,710	Ex. N., Spokane.
▲Wenatchee 6324 Sp Chelan I14	Columbia Valley Bank 98-69 T•‡$'92	Guy C. Browne	John Doneen	Chas. E. Owens	H. E. Jones	100,000	40,080	1,174,890	2,710	1,221,580	662,100	Han. N., N. Y.; 1st N., Chi.; Spokane & Eastern Tr. Co., Spokane; N. Bk. Com., Seattle.
" ------ "	**COMMERCIAL BANK & TR. CO.** 98-70 •‡$'02	**F. W. SHULTZ**	**F. E. KNAPP**	**W. D. SHULTZ** **C. D. MERCHANT,** *Tr. Officer*	**C. R. FRAY** **F. E. DAHN,** *Auditor* **A PROGRESSIVE BANK.** **We are Headquarters for Apple Growers and Buyers.** **SEND US YOUR COLLECTIONS.** **PERSONAL PRESENTATION AND REMITTANCES ON DAY OF PAY**	**100,000**	**50.000**	**1.500.000**	----------	**1.100.000**	**400.000**	**Mech. & Metals N., N. Y.; Cont. & Com'l N., Chi.; Fidelity N., Spokane; Dexter Horton N., Seattle.**
" ------ "	**FIRST NATIONAL BANK** 98-71 •‡'06	J. K. McCORNACK The only Natio FEE IN ADVAN Reliable Credit	J. H. MILLER L. L. MATHEWS nal bank in the f CE: *Sight drafts,* Reports, 50c.	WARD JESSEPH amous "WENAT *15c minimum; 25c* TRY US.	R. D. McCORNACK R. P. STOWERS CHEE VALLEY." *minimum charge i*	MENT. 100,000	37,780	1,687,700	50,000	1,482,510	392,960	*f paid.* **Chase N., N. Y.; Cont. & Com'l N., Chi.; Seattle N., Seattle; Old N., Spokane.**
" ------ "	Wenatchee Valley Bank 98-420 •‡$'20	Frank D. Case	O. B. Shay	M. J. Flynn		50,000	2,950	391,450		365,310	79,090	N. Bk. Com., N. Y.; Union N., Seattle; Ex. N., Spokane.
Wheeler 150	*Wheeler State Bank*	(*Moved to Neppel,*	*Wash.*)									
White Bluffs 250 Sp Benton L17	First Bank of White Bluffs 98-325 •‡$'08	Geo. Kincaid		W. J. Kincaid		10,000	4,000	95,000		80,000	23,000	Dexter Horton N., Seattle; Spokane & Eastern Tr. Co., Spokane.
White Salmon 619 Sp Klickitat P11	Columbia State Bank 98-181 •‡$'16	G. A. Read	L. T. Gillett	H. L. Claterbos	L. Lauterbach	25,000	14,000	305,000		274,000	64,000	Irving N., N. Y.; Northw. N. and Ladd & Tilton, Port.; N. Bk. Com., Seattle.

THE SEATTLE NATIONAL INVITES PACIFIC COAST BUSINESS LET OUR WELL EQUIPPED ORGANIZATION SERVE YOU AND YOUR FRIENDS

Digitized for FRASER
https://fraser.stlouisfed.org
Federal Reserve Bank of St. Louis

Town and County. ▲County Seats. F. R. D. 12; $ Seattle Sp Spok., P Port.	Name of Bank. •Mem. A. B. A. §State †Priv. ‡Mem. State B. Ass'n. [Estab. ◆M. Fed. Res. T-Trust Powers.	President.	Vice-President.	Cashier.	Ass't Cashier.	Liabilities. Paid-up Capital	Surplus and Profits	Deposits	Miscellaneous	Resources. Loans & Dis. & Securities	Cash & Exchanges, Due from Banks	Principal Correspondents.
White Swan 110 Sp Yakima N13	White Swan Bank 98-390 ‡$'16	C. E. Reinig	M. C. Fox	M. F. Reinig		$ 10,000	$ 1,500	$ 33,240		$ 32,320	$ 7,950	Chase N., N. Y.; Cont. & Com'l N., Chi.; Seattle N., Seattle.
Wilbur 870 Sp Lincoln G19	Farmers State Bank 98-419 •‡$'19	J. F. Kunz	R. H. Bandy	L. J. Esslinger		25,000	4,880	84,540	$ 5,000	106,390	13,030	Ex. N., Spokane; Union N., Seattle.
" ------ "	State Bank of Wilbur ◆ 98-179 •‡$'92	J. McPherson	E. L. Farnsworth G. Thompson	Charles Hudkins	E. H. Oswalt	50,000	15,000	390,000		417,000	55,250	Han. N., N. Y.; Cont. & Com'l N., Chi.; Fidelity N., Spokane; Bk. of Cal. N. A., Tacoma.; N. Bk. Com., Seattle.
Wilkeson 803 $ Pierce J9	First Bank of Wilkeson 98-326 •‡$'08	A. C. Marconnier		H. Robert Nelson		15,000	3,800	101,000	4,000	96,000	19,000	Mech. & Metals N. and N. Park, N. Y.: N. Bk. of Tacoma, Tacoma.
Wilsoncreek 300 Sp Grant I18	Wilson Creek State Bk. 98-327 •‡$'04	H. Thomsen	P. C. Lorentzen	D. F. Mordhorst	H. R. Green	15,000	8,440	139,880		138,850	24,470	Chase N., N. Y.; Ex. N., Spokane; 1st N., Seattle.
Winlock 832 $ Lewis M6	State Bank of Winlock 98-328 •‡$'10	H. J. Maury	J. H. Marcotte	F. R. Ness	A. R. Turula	25,000	5,300	269,170		242,800	45,400	N. City, N. Y.; N. Bk. Com., Seattle; Bk. of Cal. N. A., Tacoma; Northw. N., Port.
Winona 300 Sp Whitman K22	Bank of Winona 98-329 •‡$'06	W. C. Morrow	Isaac Neace	C. K. Bell		15,000	9,630	79,000		100,690	16,050	N. Park, N. Y.; Spokane & Eastern Tr. Co., Spokane; 1st N., Port.
Winthrop 113 Sp Okanogan D15	Farmers State Bank 98-388 •‡$'16	R. C. Garrett	J. A. Stewart	T. J. Prewitt		10,000	4,810	67,570		63,400	14,390	Atlantic N., N. Y.; Spokane & Eastern Tr. Co., Spokane; Columbia Valley, Wenatchee; N. City, Seattle.
Withrow 200 Sp Douglas H16	Withrow State Bank 98-360 •‡$'12	F. E. Weston	J. E. Andrews	Harry Short	W. R. Fegley	25,000	10,000	216,550		320,180	33,320	Old N. and Spokane & Eastern Tr. Co., Spokane; 1st N., St. P. and Seattle.
Woodland 521 P Cowlitz P7	Woodland State Bank 98-330 •‡$'07	L. N. Plamondon	T. E. Oliver	Geo. F. Plamondon	E. C. Blue Lydia La Rue	25,000	5,000	340,000		325,750	58,510	N. City, N. Y.; U. S. N. and Ladd & Tilton, Port.; Dexter Horton N., Seattle.
Yacolt 520 P Clarke P8	First State Bank 98-331 •‡$'10	O. J. Olson	C. F. Hendricksen	Martin Claus	A. C. Claus	10,000	6,930	172,130		133,730	55,330	Northw. N., Port.; Am. Secur., Vancouver.
▲**Yakima** 18,539 Sp Yakima M1	***COMMERCIAL BANK OF YAKIMA** ◆ 98-27 •‡$'19	FRANK BARTHOLET	GEORGE WILSON	J. T. HEDGES	U. C. BARTHOLET	100,000	18,060	633,910		400,910	198,130	Han. N., N. Y.; Corn Ex. N., Chi.; Crocker N., San F.; N. City, Seattle; Spokane & Eastern Tr. Co., Spokane.
		THE FACILIETIES OF THIS BANK ENABLE US TO OFFER EXCEPTIONAL BANKING SERVICE IN THE "YAKIMA VALLEY."										
" ------ "	***FIRST NATIONAL BANK** 98-22 •‡'85	W. L. STEINWEG C. M. WHARTON, *Asst. to Pres.*	ALEXANDER MILLER C. R. DONOVAN	J. A. LOUDON F. H. SHARKEY, *A. C.*	P. B. ALLEN H. F. CRAWFORD E. J. LEMKE	300,000	227,930	3,610,470	100,000	3,329,840	908,560	N. Park, N. Y.; 1st N., Chi.; Anglo & Lon. Paris N., San F.; N. Bk. Com., Seattle; N. W. N., Minpls.
		Oldest and Largest Bank in Central Washington.										
" ------ "	Guaranty Trust Co. 98-28 •‡$'19	W. L. Steinweg	O. D. Gibson	Alex. Miller, *Tr.*	G. H. Bradshaw, *Sec.*	125,000	24,460			134,760	8,570	1st N., Yakima.
" ------ "	***YAKIMA NATIONAL BANK** 98-23 T•‡'88	D. W. TWOHY This progressive Our connections e DIRECT YO	F. A DUNCAN institution will serv nable us to offer qui UR BUSINE	H. O. JONES e your needs adequ ck and direct servic SS TO US.	M. V. ARNOLD L. R. RIGHTMIRE F. V. GLAETZNER ately. e throughout Centra	250,000 l Washin	80,440 gton.	2,418,400	50,000	2,389,200	409,640	Chase N., N. Y.; 1st N., Chi., St. P., and San F.; Old N., Spokane; Seattle N., Seattle.
" ------ "	***YAKIMA TRUST COMPANY** 98-25 T•‡$'06	H. C. LUCAS	W. L. DIMMICK W. N. IRISH	J. L. CLIFT, *Cash. and Sec.* P. J. ESCHBACH, *Tr.*	E. P. HOFFMAN L. E. ROULEAU J. L. LOCKE, *A. Sec.*	100,000	43,120	1,242,430	100,660	1,269,230	216,990	Irving N., N. Y.; N. City, Chi.; Ex. N., Spokane; Bk. of Cal. N. A., Tacoma; Union N., Seattle.
		A Safe Place to Do Business. ONE OF THE STRONGEST BANKS IN THE STATE OF WASHINGTON.										
" ------ "	***YAKIMA VALLEY BANK** ◆ 98-24 •‡$'02	O. A. FECHTER The facilities of SATISFACTOR having business	C. S. MEAD this bank enable Y SERVICE to B in the "FAMOUS	CHAS. HEATH us to render anks and Individ YAKIMA VALLE	J. J. BARTHOLET uals Y."	100,000	48,890	1,497,540	5,410	1,350,170	301,670	Chase N., N. Y.; Cont. & Com'l N., Chi.; Bk. of Cal. N. A., Tacoma; 1st N., Seattle; Wells Fargo-Nev. N., San F.; U. S. N., Port.
" ------ "	Yakima Clearing House *(Members indicated by a *)*	O. A. Fechter	W. L. Steinweg	U. C. Bartholet, *Mgr. and Sec.*								
Zillah 647 Sp Yakima M14	First National Bank 98-332 •‡'09	J. D. Cornett	R. D. Herod	L. H. Kuhn	Geoffrey Hilton	25,000	31,080	393,710		378,280	73,060	Han. N., N. Y.; Cont. & Com'l N., Chi.; 1st N., Seattle; Yakima N., Yakima.
" ------ "	Zillah State Bank ◆ 98-424 ‡$'20	Chas. E. Durr	J. W. Smith	V. M. Pike		25,000	3,060	70,040		64,360	18,920	1st N., Yakima; Spokane & Eastern Tr. Co., Spokane.

Number under Name of Bank is the New Transit Number given to each bank in U. S. exclusively by The Rand-McNally Bankers' Directory, under the authority of The American Bankers Ass'n.

WEST VIRGINIA

Non-Bank Towns with Nearest Banking Point (Indexed Acces.), Lawyers, Laws (indexed) in back of this volume. For Interest Rates, Holidays, etc., see Laws.

Town and County. ▲County Seats. Fig. is F. Res. Dist. P Pitt. B Balt.	Name of Bank. •Mem. A. B. A. §State †Priv. ‡Mem. State B. Ass'n. [Estab. ◆M. Fed. Res. T-Trust Powers.	President.	Vice-President.	Cashier.	Ass't Cashier.	Liabilities. Paid-up Capital	Surplus and Profits	Deposits	Miscellaneous	Resources. Loans & Disc'ts. Bonds, Securities	Cash & Exchanges, Due from Banks	Principal Correspondents.
Adrian 1200 5B Upshur G12	**Bank of Adrian** §'20 69-393	A. M. Gould	Clark Colerider	A. B. Forman		$ 25,000	$ 2,500	$ 175,000		$ 125,600	$ 30,000	Davis Tr. Co., Elkins; Citiz. N., Balt.
Albright 262 5B Preston C16	**First National Bank** ‡'15 69-344	E. E. Watson	S. D. Albright M. F. Walls	H. C. Fream		25,000	4,150	147,020		147,740	23,500	Drov. & Mech. N., Balt.
Alderson 1401 5 Monroe O10	Alderson National Bank •‡'09 69-179	T. H. Jarrett	John Hinchman	O. D. Massey	C. H. Hedrick	25,000	28,000	475,000		404,000	123,000	Chase N., N. Y.; Drov. & Mech N., Balt.; 1st N., Rich.
" ------ "	First National Bank •‡'90 69-178	L. E. Johnson	J. M. Alderson	H. B. Rowe		81,000	70,000	630,000		660,000	130,000	N. City, N. Y.; N. Ex., Balt.; 1st N., Rich.
Anawalt 320 5 McDowell Q6	**First National Bank** •‡'13 69-334	H. T. Graham	A. F. Leckie	R. A. Wyland		25,000	31,000	360,000		360,000	45,000	N. City, N. Y.; Merch. N., Rich. Fifth-Third N., Cin.
Ansted 1178 5 Fayette L8	Ansted National Bank •‡'07 69-250	W. L. Burruss	W. H. Evans E. J. Taylor	H. O. Webb		35,000	11,870	271,820	$ 68,400	340,670	46,430	N. City, N. Y.
Athens 552 5 Mercer P8	**Bank of Athens** ‡$'05 69-250	Donzie Lilly	T. R. Hughes O. P. Griffith	F. V. Cooper	W. C. Hughes	25,000	44,590	267,500		246,780	36,510	State & City Bk. & Tr. Co., Rich.; Bk. of Princeton, Princeton.
Auburn 177 5B Ritchie F9	Auburn Exchange Bank •$'01 69-251	J. T. Hall	J. L. Rymer	H. J. Straley		25,000	8,990	250,860	4,710	220,590	69,020	1st N., Pennsboro; Merch. N., Rich.
Barboursville 974 5 Cabell J2	First State Bank ‡$'06 69-252	G. E. Thornburg	U. G. Shipe	P. A. Vallandingham		25,000	15,000	150,000		150,000	40,000	Huntington N., Huntington; Am. N., Rich.
Bayard 1074 5B Grant D17	Bayard National Bank '20 69-396	M. Tamburini	D. B. Teter	I. L. Neville		25,000	2,810	140,000		120,000	18,170	Chase N., N. Y.; Drov. & Mech. N., Balt.
	I. C. PRINCE		T. H. WICKHAM E. M. PAYNE G. W. WARREN	R. M. FRENCH	H. L. GRAWFORD	100,000	125,000	1,550,000		1,650,000	275,000	Chase N., N. Y.; 1st. N., Rich.
▲**Beckley** 4149 5 Raleigh N7	**BANK OF RALEIGH** 69-153 •‡$'99	**Oldest Ban**	**k in Raleigh**	**County.**	**siness.**							
		We make a	**specialty of**	**collection bu**	**yment**							
		We present	**promptly, in**	**sist upon pa**	**t.**							
		or definit	**e reason for**	**non-paymen**								
		Prompt ret	**urns at lowe**	**st rates.**								
" ------ "	Beckley National Bank •‡'14 69-323	Joe L. Smith W. E. Griffiths, *V.P.*	W. A. Stanley K. M. Jarrell	C. H. Meador	D. C. Wade J. C. Meador	200,000	198,960	1,396,330	186,000	1,686,920	294,370	Irving N., N. Y.; State & City, Bk. & Tr. Co., Rich.; Kanawha N., Char.
" ------ "	Raleigh Banking & Trust Co. 69-403 †•‡$'21	E. C. Minter	E. E. Huddleston R. G. Ross	J. Hugh Miller	U. S. Dickens	100,000		187,700	2,000	262,320	27,370	Han. N., N. Y.; Kanawha Valley and Char. N., Char.
" ------ "	**RALEIGH COUNTY BANK** 69-154 •‡$'09	**B. E. CARTER**	**W. H. RARDIN** **ROBERT WRISTON**	**G. C. HEDRICK**	**M. J. MEADOWS**							
		"Largest and strongest bank in the New River Coal Fields."				200,000	200,000	2,553,790		2,450,000	647,680	**Chase N., N. Y.; 1st N. and Merch. N., Rich.; Fifth-Third N., Cin.; Char. N. and Kanawha Valley, Char.**
		Special attention given Bank and Bill of Lading collections.										
		Efficient service. Reasonable rates.										
Belington 1766 5B Barbour G14	Citizens National Bank •1900 69-174	J. A. Viquesney	Floyd Teter	Porter L. Lovett	Berne Teter	40,000	18,130	371,830	43,710	412,430	61,240	Chase N., N. Y.; N. Bk. of Balt., Balt.; Columbia N., Pitt.
" ------ "	First National Bank •‡'03 69-175	B. B. Rohrbough	J. E. Keyser	O. H. Gall	W. W. Thomas	40,000	21,600	253,520	83,980	378,270	20,830	N. Bk. Com., N. Y.; Merch. N., Balt.; Mellon N., Pitt.; N. Bk. of Fairmont, Fairmont.
Benwood 4773 4P Marshall P24	Bank of Benwood $1900 69-253	J. T. Manley	W. B. Leach	W. S. Leach	J. F. Ward	25,000	9,090	233,620		218,030	38,610	Han. N., N. Y.; Bk. of Ohio Valley and Dollar Sav. & Tr. Co., Wheeling.
Berkeley Springs 980 5B Morgan B23	**BK. OF BERKELEY SPRINGS** 69-209 •$'89	**V. E. JOHNSON** **Oldest, Largest**	**J. H. SILER** **and Strongest Ba**	**A. M. MENDENHALL** **nk in Morgan Co**	**unty.**	25,000	23,800	364,380		310,050	86,260	Chase N. and N. City, N. Y.; N. Ex. Balt.; N. Capital, Wash., D. C.
		FIFTEEN CEN	**TS sent to us wit**	**h each sight draf**	**t for presentatio**							
		TWENTY-FIVE	**CENTS for each**	**credit report ins**	**ures prompt, pers**	**n, and**	**onal att**	**ention.**				
" ------ "	Bank of Morgan County •‡$'03 69-210	M. S. Harmison	E. L. Rice	R. E. Allen		25,000	7,500	375,000		314,000	42,000	Seab. N., N. Y.; Merch. N., Balt.; Cent. N., Phil.

J. D. MERRIMAN & CO., WHEELING, W. VA. MEMBERS NEW YORK STOCK EXCHANGE SECURITIES BOUGHT AND SOLD IN ANY MARKET DIRECT PRIVATE WIRES TO ALL PRINCIPAL EXCHANGES

Digitized for FRASER https://fraser.stlouisfed.org Federal Reserve Bank of St. Louis

Make Your Collection Department an Income Item

LOOK at the advertisement of the First National Bank of El Paso, Ill., The First National of Altamont, Ill., The Bank of Rushville, Rushville, Ill., and hundreds of others throughout the state and other states.

Note the advertising for collections. That advertising is part of the RAND McNALLY BANKERS DIRECTORY

Collection System

Thousands of banks all over the country have made the collections of drafts, checks, etc., etc., a lively income producer instead of an EXPENSE by using this system.

The publishers will be pleased to explain this system to bankers free of charge at any time and without obligation. Clip the coupon below and we will answer you promptly.

SEND THIS COUPON TODAY

BANKERS DIRECTORY, ...1921
536 S. Clark St., Chicago, Ill.

Gentlemen:—

Send me information, without obligation to me, regarding your "Fee In Advance System of Collections" as advertised in the BANKERS DIRECTORY.

Bank.....

Officer.....

City..... State.....

Digitized for FRASER
https://fraser.stlouisfed.org
Federal Reserve Bank of St. Louis

The Largest Bank in West Virginia

DOLLAR SAVINGS & TRUST COMPANY

of WHEELING

OFFICERS
B. W. PETERSON, Pres.
A. S. LIST, Chairman of Board
N. B. SCOTT, V. Pres.
BERNARD KLIEVES, V. Pres.
ROBERT HAZLETT, V. Pres. and Secy.
WM. H. TRACY, Asst. Secy.

"The Bank of Better Service"

Strong, Conservative Progressive

Capital and Surplus Over
$2,250,000

Resources Over
$13,000,000

Unexcelled Facilities for handling your West Virginia business

Accounts, Collections and Correspondence Invited

CLARKSBURG, W. VA.

CLARKSBURG TRUST COMPANY

"The Bank That Service Built"

Capital and Surplus
$450,000.00

NATIONAL BANK OF FAIRMONT

Capital and Surplus
$1,000,000.00

Resources over
$8,500,000.00

Send us Your Items and Collections on

WEST VIRGINIA

or FRASER
er.stlouisfed.org
eserve Bank of St. Louis

AT

Parkersburg, West Virginia

THE

Central Bank and Trust Company

Solicits YOUR Business

Connected with this bank are competent officials and attorneys who will take a personal interest in all matters entrusted to us.

CAPITAL
$150,000.00

Accounts of Banks, Corporations, Firms and Individuals Invited.

SPECIAL ATTENTION GIVEN COLLECTIONS

Efficient Service - Quick Returns - Consistent Charges

A COMMERCIAL BANK with a modern TRUST and REAL ESTATE Department

---

FIRST IN STRENGTH—FIRST IN SERVICE

The

First National Bank

HUNTINGTON, WEST VA.



Your Collections Will Receive Expert Attention

B/L Drafts a Specialty

Capital, $1,000,000.00

LARGEST IN THE STATE

THE

VIRGINIAN JOINT STOCK LAND BANK

of Charleston, West Va.

(Incorporated under Section 16 The Federal Farm Loan Act)

Farm Loans

OHIO - WEST VIRGINIA

We solicit correspondence of Banks in Ohio and West Virginia concerning our Twenty Year Amortization Farm Loans, which are made under the provision of the Federal Farm Loan Act.

W. Va.

Digitized for FRASER
https://fraser.stlouisfed.org
Federal Reserve Bank of St. Louis

THE NATIONAL EXCHANGE BANK

OF WHEELING, WEST VIRGINIA

Capital and Surplus Over One Million Dollars

THE NATIONAL EXCHANGE BANK invites the accounts, collections and other business of Banks, Corporations, Firms and Individuals who demand Better Than Ordinary Service.

Our facilities are positively unexcelled in the State of West Virginia.

Our officers give their personal attention to all business entrusted to our care. Our service is prompt and efficient, and our charge Very Reasonable.

MAY WE HEAR FROM YOU?

LOCAL LISTED AND UNLISTED STOCKS AND BONDS

HOWARD HAZLETT & SON

WHEELING STEEL CORPORATION BLDG.

WHEELING, W. VA.

ESTABLISHED 1892

MEMBERS WHEELING STOCK EXCHANGE AND NEW YORK CURB

West Virginia

INDEX TO COUNTIES.

Barbour.....F 14
Berkeley.....C 24
Boone.....L 5
Braxton.....H 10
Brooke.....N 24

Cabell.....J 2
Calhoun.....G 8
Clay.....J 8

Doddridge....E 10

Fayette.....M 8

Gilmer.....G 9
Grant.....F 18
Greenbrier...M 11

Hampshire...D 20
Hancock.....L 24
Hardy.....F 20
Harrison.....E 12

Jackson.....G 5
Jefferson.....D 25

Kanawha.....K 6

Lewis.....F 11
Lincoln.....L 3
Logan.....M 4

McDowell.....Q 4
Marion.....C 13
Marshall.....Q 24
Mason.....H 4
Mercer.....P 8
Mineral.....D 19
Mingo.....N 2
Monongalia...B 13
Monroe.....O 10
Morgan.....B 23

Nicholas.....K 10

Ohio.....O 24

Pendleton.....I 17
Pleasants.....D 8
Pocahontas...K 13
Preston.....C 15
Putnam.....I 4

Raleigh.....N 7
Randolph....H 14
Ritchie.....E 8
Roane.....H 7

Summers.....O 9

Taylor.....D 13
Tucker.....E 16
Tyler.....C 9

Upshur.....H 12

Wayne.....L 2
Webster.....J 11
Wetzel.....B 10
Wirt.....F 7
Wood.....E 6
Wyoming.....O 5

Use Super-Safety Insured Baby-Chicks

RAND McNALLY

POPULAR MAP OF

WEST VIRGINIA

SCALE

Statute Miles, 23 – 1 Inch.

0 5 10 20 30 40 50

Rand McNally's New 11 x 14 Map of West Virginia.
Copyright by Rand McNally & Co.

Longitude West from Greenwich.

NORTHERN PORTION OF WEST VIRGINIA.

Digitized for FRASER
http://fraser.stlouisfed.org
Federal Reserve Bank of St. Louis

THE NATIONAL BANK OF WEST VIRGINIA

AT WHEELING

Oldest Bank in West Virginia **Founded 1817**

SEND YOUR COLLECTIONS TO US *PROMPT SERVICE ASSURED*

CHARGES REASONABLE

RESOURCES, $7,000,000

E. W. OGLEBAY, President
C. R. HUBBARD, Vice-Pres.
W. B. IRVINE, Vice-Pres.
A. E. SCHMIDT, Cashier
E. W. ZINN, Asst. Cashier

COMPLETE TRUST DEPARTMENT, S. H. WADDELL, Trust Officer

Digitized for FRASER
https://fraser.stlouisfed.org
Federal Reserve Bank of St. Louis

Town and County. ▲County Seats. Fig. is F. Res. Dist. PisPitt.Br.; B, Balt.	Name of Bank. •Mem. A. B. A. §State †Priv. ‡Mem. State B. Ass'n. [Estab. ◆M. Fed. Res. T-Trust Powers.	President.	Vice-President.	Cashier.	Ass't Cashier.	Liabilities. Paid-up Capital	Surplus and Profits	Deposits	Miscellaneous	Resources. Loans & Dis-c'ts. Bonds, Securities	Cash & Exchanges, Due from Banks	Principal Correspondents.
Berwind ——1000 **5** McDowell R4	Berwind Bank ——•‡$'10 ◆ 69-254	B. L. Simpson ——	R. L. Page——	E. S. Thompson——	——	$ 50,000	$ 91,850	$ 963,250	——	$ 996,000	$ 138,000	N. Bk. Com., N. Y.; 1st N. and 4th St. N., Phil.; 1st N., Rich.
Beverly ——442 **5B** Randolph H14	Beverly Bank——‡$1900 69-255	Bruce Yokum ——	J. B. Baker——	L. R. Fowler——	——	25,000	10,000	180,280	——	167,060	40,500	Irving N., N. Y.; Davis Tr. Co., Elkins.
Blacksville——218 **5B** Monongalia A6	Dunkard Valley Bank—•‡$'02 69-256	J. W. Scott——	W. I. Booth——	W. B. Haught——	——	25,000	14,000	255,000	——	240,000	35,000	Irving N., N. Y.; Union Dep. & Tr. Co., Waynesburg, Pa.; Far. & Merch., Morgantown.
Bluefield ——15,191 **5** Mercer Q7	**BLUEFIELD NATIONAL BANK** 69-64 •‡'17	R. B. PARRISH——	J. D. HONAKER, JR.— C. H. ATWATER RICHARD DRECHSLER	PAUL S. McILHANY—	C. L. JENKINS——	250,000	53,000	700,000	$ 380,000	1,130,700	193,940	**N. City, N. Y.**
		Only Bank in City making PERSONAL PRESENTATION of all Drafts. BILL OF LADING ITEMS GIVEN PROMPT ATTENTION										
" —— "	Bluefield Trust Co.——§'21 69-65	J. R. Laird——	F. R. Christie——	W. C. Neikirk, *Tr.* C. L. Counts, *A. Sec. and A. Tr.*	L. W. Boykin, *Sec.* C. R. Oliver, *A. Sec.*	200,000	26,200	——	72,000	262,880	35,330	
" —— "	COMMERCIAL BANK—•‡$'17 69-63	B. McClaugherty —	R. A. Hale—— Geo. Dunglinson, Jr.	W. C. Given ——	——	100,000	37,540	523,160	——	548,120	158,010	Irving N., N. Y.; Drov. & Mech. N., Balt.; Fifth-Third N., Cin.
" —— "	**FIRST NATIONAL BANK** 69-60 T•‡'91	EDWIN MANN——	W. C. POLLOCK——	L. A. HOOPER——	W. F. BANE W. S. ANDERSON	250,000	500,000	4,500,000	——	4,000,000	500,000	**Chase N., N. Y.; State & City Bk. & Tr. Co., Rich.**
		Largest capital, surplus, also deposits of any bank in Bluefield. SPECIAL ATTENTION TO COLLECTIONS.										
" —— "	**FLAT TOP NATIONAL BANK** 69-61 T•‡'03	L. E. TIERNEY——	GEO. DUNGLINSON, Jr. E. T. TYREE	W. B. HICKS——	F. P. EARLY—— L. M. CARPER	100 000	183.410	2.593,470	111,660	2,559,190	429,340	**Chatham & Phenix N. and N. City, N. Y.; N. Ex., Roanoke; Fifth-Third N., Cin.; Char. N., Char.; Corn Ex. N., Phil.**
		Collections a specialty. Items on this point remitted day of receipt.										
Bramwell——1696 **5** Mercer Q7	Bank of Bramwell ——•‡$'89 69-257	Isaac T. Mann ——	Harry Bowen——	J. B. Perry ——	E. S. Baker——	300,000	900,000	7,000,000	——	6,500,000	2,000,000	Han. N., N. Y.; Franklin N., Phil.; 1st N., Rich.
Bridgeport——1346 **5B** Harrison E12	Bridgeport Bank——‡$'03 69-258	J. R. Jones ——	J. H. Hurry——	A. B. Teter——	F. G. W. England—	25,000	54,940	358,820	——	390,400	48,860	Irving N., N. Y.; Drov. & Mech. N., Balt.; Empire N., Clarksburg.
" —— "	First National Bank——‡'20 69-402	J. G. Lawson——	O. D. Barnes—— J. B. Supler	T. J. Hefner ——	O. D. Barnes ——	50,000	400	103,410	2,430	124,010	23,140	Drov. & Mech. N., Balt.; Union N., Clarksburg; Mellon N., Pitt.
Bruceton Mills 106 **5B** Preston B16	Bruceton Bank——•‡$'03 69-259	Jeremiah Thomas—	J. E. Jenkins——	J. W. Wolfe——	——	25,000	37,550	511,470	——	535,530	38,490	Han. N., N. Y.; Far. Dep. N., Pitt.; Drov. & Mech. N., Balt.
▲**Buckhannon** 3785 **5B** Upshur G12	**BUCKHANNON BANK**—•‡$'81 69-138	JOHN S. WITHERS— Oldest Establis Save time and g FEE IN ADVAN	ERNEST PHILLIPS— hed Bank. Mode et service on Coll CE: *Plain sight*	F. J. FARNSWORTH— rn Methods and ections and Credi *drafts, 15c; Cred*	B. H. CARPENTER— Unexcelled facilit t Reports by send *it Reports, 25c.* T	27,000 les. ing RY US.	57,000	775,680	——	748,920	87,650	Chase N., N. Y.; Merch. N., Balt.; Bk. of Pitt. N. A., Pitt.; Merch. N., Rich.
" —— "	**PEOPLES BANK OF W. VIRGINIA** 69-140 •‡$'03	H. A. ZICKEFOOSE— SPECIAL ATT 15 CENTS sent 25 CENTS for e	G. O. YOUNG—— ENTION GIVEN to us with each si ach credit report	A. V. RUSH —— BILL OF LADIN ght draft for pres insures prompt,	A. A. SIMPSON— G DRAFTS, CAS entation, and personal attentio	50,000 H AND n.	50,000 TIME I	723,750 TEMS.	——	697,790	76,960	N. City, N. Y.; Drov. & Mech. N. and Fidelity Tr. Co., Balt.
" —— "	**TRADERS NATIONAL BANK** 69-139 •‡'92	WILLIAM POST — Largest Bank i FIFTEEN CEN TWENTY-FIVE	U. G. YOUNG—— n Upshur County TS sent to us wit CENTS for each	SANFORD GRAHAM— . h each sight draf credit report insu	T. R. HALL—— t for presentation res prompt, pers	50,000 , and onal att	132,740 ention.	760,630	230,420	908,650	215,130	N. Bk. Com., N. Y.; Mellon N., Pitt.; N. Ex., Balt.; Merch. N., Rich.
Buffalo——300 **5** Putnam I 4	Buffalo Bank ——‡$'19 69-385	Jno. L. Dickinson -	J. A. Cochran ——	L. L. Lilly——	——	25,000	10,700	136,000	——	153,500	15,500	Chase N., N. Y.; Kanawha Valley, Char.
Burnsville ——1088 **5B** Braxton H10	Burnsville Exchange Bank 69-260 •‡$'03	J. I. Bender——	W. C. Hefner——	H. B. Marshall ——	Frank Amos——	50,000	8,040	522,370	300	440,850	139,850	N. Bk. Com., N. Y.; Far. Dep. N. and Bk. of Pitt. N. A., Pitt.
Cabincreek ——300 **5** Kanawha K6	Bank of Cabin Creek —•‡$'17 69-364	S. A. Lewis——	J. W. Calvert —— John Lavender	Essie Bibbee ——	——	25,000	9,790	176,000	——	161,000	44,000	Char. N., Char.; Merch. N., Rich.

J. D. MERRIMAN & CO., WHEELING, W. VA. INVESTMENT SECURITIES MEMBERS NEW YORK STOCK EXCHANGE MEMBERS WHEELING STOCK EXCHANGE

SER
uisfed.org
Bank of St. Louis

Number under Name of Bank is the New Transit Number given to each bank in U. S. exclusively by The Rand-McNally Bankers' Directory, under the authority of The American Bankers Ass'n.

WEST VIRGINIA—Continued

Non-Bank Towns with Nearest Banking Point (Indexed Acces.), Lawyers, Laws (indexed) in back of this volume. For Interest Rates, Holidays, etc., see Laws.

Town and County. ▲County Seats. Fi. is F. Res. Dist. PisPitt.Br.: B.,Balt.	Name of Bank. •Mem. A. B. A. §State †Priv. ‡Mem. State B. Ass'n. [Estab. ◆M. Fed. Res. T-Trust Powers.	President.	Vice-President.	Cashier.	Ass't Cashier.	Liabilities. Paid-up Capital	Surplus and Profits	Deposits	Miscellaneous	Resources. Loans & Dis'cts. Bonds, Securities	Cash & Exchanges, Due from Banks	Principal Correspondents.
Cairo 662 **5B** Ritchie E8	**Bank of Cairo** •‡§'97 69-261	D. G. McGregor	A. M. Douglass	G. F. Hess	O. C. Hess	$ 50,000	$ 50,780	$ 521,850	$ 930	$ 510,170	$ 113,400	Met. Tr. Co., N. Y.; Far. Dep. N., Pitt.: 2d N., Parkersburg.
Camden on Gauley **5B** Webster K10 283	Lanes Bottom Bank •§'07 69-290	C. H. Smoot	M. D. Morton	E. W. Gum		25,000	3,000	200,000		160,000	60,000	Han. N., N. Y.; Char. N., Char.; Union N., Clarksburg.
Cameron 2404 **4P** Marshall Q24	**Bank of Cameron** §'96 69-168	T. C. Pipes	G. B. Patterson	H. A. [illegible]ks	E. W. Nowell	100,000	30,000	925,000		900,000	140,000	Chase N., N. Y.; N. Bk. W. Va., Wheeling: Bk. of Pitt. N. A., Pitt.
" "	First National Bank '01 69-169	Lloyd Strope	D. H. Peoples	Harry Elbin	J. I. Elbin	50,000	99,530	1,061,070	50,960	1,144,130	117,430	N. City, N. Y.; Mellon N., Pitt.; N. Ex., Wheeling.
Ceredo 1110 **5** Wayne J1	First National Bank •‡'92 69-262	S. Floyd Hoard	J. H. Thornbury	Eustace Adkins		50,000	55,430	369,560	50,000	412,520	112,480	Han. N., N. Y.; Fifth-Third N. and 1st N., Cin.; Far. & Merch. N., Balt.
▲**Charleston** 39,608 **5** Kanawha J6	***CAPITAL CITY BANK** •‡§'07 69-43	JOHN LAING	G. S. LAIDLEY DANIEL MATTHEWS	G. D. COCHRANE	F. T. HILL	200,000	87,830	1,654,260	302,010	1,980,260	263,840	N. City and Irving N., N. Y.: Bk. of Pitt. N. A., Pitt.; 1st N. and Fifth-Third N., Cin.
" "	***CENTRAL TRUST COMPANY** 69-345 T‡§'13	J. L. DICKINSON	R. G. QUARRIER R. G. HUBBARD	R. C. TETER, *Sec. and Tr.*		250,000	105,920	550,830 *Trust Funds.*		763,830	181,380	Kanawha Valley, Char. Inquiries invited from Bankers and others regarding Western Virginia Loans and other Securities. We do not engage in commercial banking. No collections handled.
" "	***CHARLESTON NATIONAL BANK** 69-36 •‡'84	ISAAC LOEWENSTEIN	C. K. PAYNE J. E. ROBINS	R. E. ESKINS	A. C. ORCUTT	500,000	1,199,460	7,168,280	1,231,270	8,250,600	1,847,410	Chase N. and Irving N., N.Y.; Cont. & Com'l N., Chi.; Fifth-Third N., Cin., Phil. N., Phil. OLDEST AND LARGEST NATIONAL BANK. UNSURPASSED COLLECTION SERVICE.
" "	*Citizens National Bank •‡'90 69-37	W. A. MacCorkle	M. M. Williamson J. N. Carnes	P. J. Newlon		125,000	222,410	3,860,910		3,164,230	1,169,090	Han. N. and N. City, N. Y.; 1st N., Rich.: Citiz. N. Bk. & Tr. Co., Cin.
" "	***ELK BANKING COMPANY** 69-41 •‡§'03	H. B. SMITH	A. J. HUMPHREYS	WILBUR STUMP	H. W. HANNA	100,000	67,150	1,602,720		1,343,210	417,550	Irving N., N. Y.; Fifth-Third N., Cin. CHARLESTON'S ONLY "GUARANTEED" BANK. All business, including collections, personal and efficient attention.
" "	*Kanawha Bkg. & Tr. Co. 69-39 T•‡§'01	F. M. Staunton G. E. Price *V. P.*	H. B. Lewis Montague Blundon	EdwardCalderwood	P. A. Herscher W. R. Fletcher, *A. Sec.*	250,000	448,540	4,267,680	273,000	4,758,410	480,810	N. Park and Guaranty Tr. Co. N.Y.; Fifth-Third N., Cin.; 1st N., Rich. and Pitt.
" "	***KANAWHA COUNTY BANK** 69-382 •‡§'19	L. C. MASSEY	GEO. E. SUTHERLAND	E. T. CHRYSTAL		50,000	12,000	269,450		301,460	19,350	Irving N., N. Y.; Kanawha Bkg. & Tr. Co., Char.
" "	***KANAWHA NATIONAL BANK** 69-38 •‡'91	E. A. REID	A. S. ALEXANDER WILLIAM LOHMEYER	W. A. CRACRAFT	W. B. WILKINSON F. C. GROFF	250,000	325,000	4,130,150		3,886,570	1,015,030	Chase N. and N. City, N.Y.; Fifth-Third N., Cin. This Bank invites the accounts and collections of banks, corporations, firms and individuals, and will give prompt attention to any business entrusted to its care.

(*Charleston continued on next page*)

J. D. MERRIMAN & CO., WHEELING, W. VA. MEMBERS NEW YORK STOCK EXCHANGE SECURITIES BOUGHT AND SOLD IN ANY MARKET DIRECT PRIVATE WIRES TO ALL PRINCIPAL EXCHANGES

Digitized by [illegible] https://[illegible] Federal Reserve Bank of St. Louis

Town and County. ▲County Seats. Fig. is F. Res. Dist. P is Pitt. Br. B Balt.	Name of Bank. •Mem. A. B. A. §State †Priv. ‡Mem. State B. Ass'n. [Estab. ◆M. Fed. Res. T-Trust Powers.	President.	Vice-President.	Cashier.	Ass't Cashier.	Liabilities. Paid-up Capital	Surplus and Profits	Deposits	Miscellaneous	Resources. Loans & Discts. Bonds, Securities	Cash & Exchanges, Due from Banks	Principal Correspondents.
▲Charleston Kanawha J6 (*Continued*)	***KANAWHA VALLEY BANK** ◆ 69-35 •‡$'67	J. Q. DICKINSON	J. L. DICKINSON, J. C. MALONE, F. D. DRUMHELLER	F. D. DRUMHELLER	J. W. CRIDER	$ 400,000	$1 600 000	$9 800 000		$7 627 000	$2 360 000	1st N., Chem. N., and Mech. & Metals N., N. Y.; 1st N. and Fifth-Third N., Cin.; 1st N. and Merch. N., Rich.; Mellon N., Pitt.; Drov. & Mech. N., Balt.; Franklin N., Phil.
		OLDEST AND LARGEST BANK IN SOUTHERN WEST VIRGINIA Unexcelled facilities for handling YOUR items and collections on Charleston and vicinity. SPECIAL ATTENTION TO BILL OF LADING DRAFTS.										
" ------ "	*Merchants & Mechanics Bank*	(*Consolidated with*	*Charleston National*	*Bank*)								
" ------ "	*Peoples Exchange Bank 69-45 •‡$'09	H. L. Wehrle	Henry Kleeman, J. E. Thayer	C. A. Young	S. G. Campbell	50,000	100,000	600,000		560,000	145,000	Chase N., N. Y.
" ------ "	*SECURITY BANK & TRUST COMPANY 69-44 T•‡$'08	O. F. PAYNE, A progressive, Personal—offic	JNO. F. KAY, growing bank, ial attention to	F. M. EXLINE, collections and r	P. E. MANN, equests for credit	100,000 inform	18,000 ation w	350,000 ith a re	asonabl	365,000 e charg	52,000 e for ser	Fifth-Third N., Cin.; Kanawha N., Char. vice.
" ------ "	*State Street Bank 69-376 •‡$'18	M. M. Williamson	Wm. A. MacCorkle, J. N. Carnes	Edward Hess	R. K. Wells	47,000	6,450	384,840		424,630	13,670	N. Y. Tr. Co., N. Y.; Citiz. N., Char.
" ------ "	***UNION TRUST COMPANY** 69-46 T•‡$'13	W. O. ABNEY	CHARLES E. WARD, A. B. KOONTZ	H. P. BRIGHTWELL	MASON CRICKARD	500,000	264 610	3,921,860	$ 278,000	4,312,590	651,880	N. City and Guaranty Tr. Co., N. Y.; Colonial Tr. Co., Pitt.; Merch. N., Rich.; Fifth-Third N., Cin.
		Send us your Collections. Prompt Service. Reasonable Rates. We transact a General Banking Business.										
" ------ "	**THE VIRGINIAN JOINT STOCK LAND BANK** ----'17	Wm. Lohmeyer, (*Incorporated u* We solicit corres Our Twenty year provisions of The	Mason Mathews, E. A. Reid, W. F. Comstock, *nder Section 16 Th* pondence of Banks Amortization Farm Federal Farm Loan	J. B. Madison, *Sec. and Tr.* *e Federal Farm L* in Ohio and West Vi Loans, which are Act.	L. S. Connell, *A. Sec.* L. Cracraft, *A. Sec.* *oan Act)* rginia concerning made under	250,000 (*Terri* SEE	73,870 *tory Ohio* ADV. ON	*and We* WEST	*st Virgin* VIRGINI	3,938,620 *ia)* A INDE	13,990 X.	Kanawha N., Kanawha Valley and Union Tr. Co., Char.
" ------ "	**HARDY, DANA & COMPANY**	Investment Securities. Members New York Stock Exchange-Chicago Boa STOCKS - BONDS - DIRECT WIRES TO ALL PRINCIPAL MARKETS.				rd of	Trad	e.				Harris, Winthrop Co., N. Y. and Chi.; Thomson & McKinnon, N. Y. and Chi.
" ------ "	W. E. Hutton & Co. ------'86 (Kanawha Bkg. & Tr. Bldg.)	*Brokers*										W. E. Hutton & Co., Cin.
" ------ "	Charleston Clearing House (*Members indicated by a **)	F. D. Drumheller	E. A. Reid	P. J. Newlon, *Sec. and Mgr.*								
▲Charles Town 3000 5B Jefferson D25	Bank of Charles Town •$'71 69-141	S. W. Washington	D. S. Hughes	John Porterfield	J. F. Turner, W. L. Gibson	50,000	75,000	522,000		540,000	86,000	Imp. & Tra. N., N. Y.; Drov. & Mech. N., Balt.
" ------ "	Farmers & Mer. Deposit Co. 69-142 •$'03	R. L. Withers	W. F. Alexander	S. Lee Phillips	L. G. Albin	50,000	77,520	669,150		610,300	17,790	N. Park, N. Y.; Drov. & Mech. N., Equitable Tr. Co., and N. Union Bk. of Md., Balt.; N. Met., Wash., D. C.; 1st N., Phil.
" ------ "	**JEFFERSON BANK & TRUST COMPANY** 69-365 T•‡$'17	W. A. HIGGS, Young, progres Bill of Lading *Please send 15c*	W. C. RIELY, C. F. WALL sive; hustling for and bank collecti *with sight draft fo*	H. N. WATSON, business. Yours ons given prompt *r presentation an*	D. C. DOLLY, invited. Satisfact personal attentio *d 25c for Credit Re*	100,000 ory serv n. *ports.*	25,600 ice assu	287,500 red.	60,000	388,100	49,600	N. City, N. Y.; Citiz. N., Balt.; Bk. of Pitt., Pitt.
" ------ "	**NATIONAL CITIZENS BANK** 69-143 •'04	G. E. HUGHES, FIFTEEN CEN TWENTY-FIVE	B. F. LANGDON, L. D. GETZENDANER TS sent to us wit CENTS for each	A. M. S. MORGAN, h each sight draf credit report insu	C. B. WATSON, t for presentation res prompt, perso	50,000 , and nal atte	40,000 ntion.	350,000		375,000	40,000	N. City, N. Y.; N. Ex. and N. Bk. of Balt., Balt.; Com'l N., Wash., D. C.
Chester 328 P4 Hancock K24	First National Bank •'03 69-263	John E. Newell	J. N. Finley, G. E. Lewis	O. O. Allison	D. S. Dawson	50,000	68,080	618,980	70,000	696,440	110,620	N. City, N. Y.; Mellon N., Pitt.

J. D. MERRIMAN & CO., WHEELING, W. VA. INVESTMENT SECURITIES MEMBERS NEW YORK STOCK EXCHANGE MEMBERS WHEELING STOCK EXCHANGE

...SER ...uisfed.org ...Bank of St. Louis

Town and County. ▲County Seats. Fig. is F. Res. Dist. P is Pitt. Br. B Balt.	Name of Bank. •Mem. A. B. A. §State †Priv. ‡Mem. State B. Ass'n. [Estab. ◆M. Fed. Res. T-Trust Powers.	President.	Vice-President.	Cashier.	Ass't Cashier.	Liabilities. Paid-up Capital	Surplus and Profits	Deposits	Miscellaneous	Resources. Loans & Dis'cts, Bonds, Securities	Cash & Exchanges, Due from Banks	Principal Correspondents.
▲Clarksburg 27,869 5B Harrison D12	**CLARKSBURG TRUST COMPANY** 69-89 T•‡§'14	W. I. BOOTH C. W. LEGGETT, *Ch. of Bd.*	R. F. STOUT OLANDUS WEST CHARLES F. LUCAS P. H. WHITE C. O. MARSH	W. G. WYMER	F. L. McGRAW	$ 400,000	$ 50,000	$2 136 370		$2 538 100	$ 401,100	Met. Tr. Co., N. Y.; Bk. of Pitt. N. A., Pitt.; Drov. & Mech. N., Balt.
		We make a specialty of collections. We present promptly, insist upon payment or definite reason for non-payment. Prompt returns at lowest rates. TRY US.					SEE AD	V. OPPO	SITE W.	VA. IND	EX.	
" ------ "	**EMPIRE NATIONAL BANK** 69-84 T•‡'03	V. L. HIGHLAND	E. B. DEISON	OSCAR C. WILT J. N. HESS, *A. Cash.*	W. L. WILLIAMS C. E. ISRAEL C. S. DEISON	250,000	445,170	5,161,670	$ 250,000	5,522,010	584,830	N. City and Irving N., N. Y.; Bk. of Pitt. N. A., Pitt.
		Collections and Requests for Credit Reports MUST be accompanied by FEE IN ADVANCE: *Plain sight drafts*, 15c; *Credit Reports*, 25c.										
" ------ "	**FARMERS BANK** 69-85 ‡§'03	A. J FLETCHER	D. L. HALL	E. A. RINEHART	K. A. SARBER	100,000	60,000	1,200,000		1,100,000	100,000	Han. N., N. Y.; Mellon N., Pitt.; Merch. N., Balt.
		Excellent facilities for handling your items and collections on Clarksburg and vicinity. Bill of Lading Drafts a Specialty. (*Special credit reports or ratings, 25c each, in advance*)										
" ------ "	Lowndes Sav. Bk. & Tr. Co. 69-87 •‡§'96	R. T. Lowndes		George L. Duncan, *Sec. and Tr.*	W. M. Elliott, *A. Tr.*	250,000	41,990	1,674,950		1,549,320	366,620	Bkrs. Tr. Co., N. Y.; Fidelity Tr. Co., Balt.
" ------ "	**MERCHANTS NATIONAL BANK** 69-82 •‡'60	R. T. LOWNDES	A. J. LODGE G. L. DUNCAN	S. H. WHITE	CARL D. SOMMERVILLE	100,000	154,810	1,146,990	84,720	1,151,570	334,950	Am. Ex. N., N. Y.; N. Ex., Balt.; Phil. N., Phil.; Far. Dep. N., Pitt.
		The oldest bank in Harrison County. Established 1860; before Lincoln was President. Send us your items.										
" ------ "	**UNION NATIONAL BANK** 69-86 T•‡'05	W. B. MAXWELL	P. M. ROBINSON HUGH JARVIS	E. S. ICE		500,000	425,340	5,075,560		5,509,840	974,860	N. Park, N. Y.; Franklin N., Phil.
		Send us your Bill of Lading Drafts.										
" ------ "	West Virginia Bank 69-83 •‡§'89	G. L. Duncan		R. A. Farland	W. K. Berry J. A. McAndrew	100,000	37,000	1,180,000		1,033,000	280,000	Chase N., N. Y., Mellon N., Pitt.; Fidelity Tr. Co., Balt.; Fifth-Third N., Cin.
" ------ "	Hardy, Dana & Co. '21	(*Investment Securities*)										Hardy, Dana & Co., Charleston and Huntington.
▲Clay 500 5B Clay J8	Clay County Bank 69-264 •‡§'02	P. M. Summers	J. G. Bradley	S. H. McLane		25,000	25,000	400,000		320,000	99,190	Chase N., N. Y.; Char. N., Char.; Davis Tr. Co., Elkins.
" ------ "	Elk Valley Bank 69-368 ‡§'17	B. B. Wheeler	L. J. Reed	James Reed	J. B. Wheeler	25,000	3,000	126,710		118,350	40,520	Char. N. and Kanawha Valley, Char.; Clifton Forge N., Clifton Forge, Va.; Fifth-Third N., Cin.
Clendenin 1263 5 Kanawha J7	**CLENDENIN STATE BANK** 69-329 •‡§'11	J. W. Parris	H. M. Lynch	W. M. Summers	J. T. Parris	25,000	21,150	214,000		278,200	65,800	Han. N., N. Y.; Char. N., Citiz. N., and Union Tr. Co., Char.; Fifth-Third N., Cin.
" ------ "	Farmers & Citizens Bk. 69-352 •‡§'15	D. H. Stephenson	W. H. Graham	R. C. Andrews	C. T. Fleshman	25,000	10,000	300,000		265,000	50,000	Chase N., N. Y.; Union Tr. Co., Char.
		L. V. KOONTZ	J. A. OSBORNE	W. B. CRAWFORD	C. T. BRITTLE	25,000	16,190	300,000		301,000	33,260	Han. N., N. Y.; Char. N., Char.
" ------ "	**FIRST NATIONAL BANK** 69-265 •‡'04	Oldest and Lar gest Bank. Collections a sp ecialty. Your bu siness invited. *Please enclose 25c with each request for Report or Rati ng.*										
Cowen 393 5B Webster J11	First National Bank 69-347 •‡'14	J. N. Berthy, Sr.	E. R. Rogers	M. E. Squires		25,000	5,750	94,000	6,090	111,480	19,670	Drov. & Mech. N., Balt.; Empire N., Clarksburg.
Danville 327 5 Boone L5	Bank of Danville 69-349 ‡§'14	J. M. Hopkins	Sidney White J. B. Knabb	H. R. Izard	R. F. Ferrell	50,000	19,810	174,600		213,800	37,350	Union Tr. Co. and Char. N., Char.

J. D. MERRIMAN & CO., WHEELING, W. VA. MEMBERS NEW YORK STOCK EXCHANGE • SECURITIES BOUGHT AND SOLD IN ANY MARKET DIRECT PRIVATE WIRES TO ALL PRINCIPAL EXCHANGES

Digitized for FRASER
https://fraser.stlouisfed.org
Federal Reserve Bank of St. Louis

TOWN AND COUNTY. ▲County Seats. Fig. is F. Res. Dist. P is Pitt. Br. B Balt.	NAME OF BANK. •Mem. A. B. A. §State †Priv. ‡Mem. State B. Ass'n. [Estab. ◆M. Fed. Res. T-Trust Powers.	PRESIDENT.	VICE-PRESIDENT.	CASHIER.	ASS'T CASHIER.	LIABILITIES. PAID-UP CAPITAL	SURPLUS AND PROFITS	DEPOSITS	MISCELLANEOUS	RESOURCES. LOANS & DISC'TS, BONDS, SECURITIES	CASH & EXCHANGES, DUE FROM BANKS	PRINCIPAL CORRESPONDENTS.
Davis 2491 5 B Tucker E17	**NATIONAL BK. OF DAVIS** 69-266 •‡'92	Thomas Donohoe	Eugene Coffman	C. E. Smith		$ 50,000	$ 55,000	$ 430,000		$ 500,000	$ 60,000	Irving N. and Chase N., N. Y.; Merch. N., Balt.
" ------ "	Peoples Bank ‡$'17 69-360	Branson Harper	Warren Bowers	C. G. Lashley	Smith Hockman	25,000	3,100	123,290		102,720	42,110	Irving N., N. Y.; N. Bk. of Balt., Balt.; Miners & Merch., Thomas.
Davy 1500 5 McDowell P5	Bank of Davy ‡$'20 69-397	Geo. Wolfe	J. H. Anderson R. D. Bailey	W. G. Cooper	A. E. Green	50,000		193,500		204,370	39,170	N. City, N. Y.; Merch. N., Rich.; 1st N. Welch; Raleigh Co., Beckley.
Dunbar 1500 5 Kanawah K5	Bank of Dunbar •‡$'17 69-361	R. L. Walker	Mason Crickard	C. A. McCarty	E. S. Dudding	25,000	9,500	180,000		142,000	37,000	Irving N., N. Y.; Union Tr. Co., Char.
Durbin 422 5 Pocahon as J14	Bank of Durbin •‡$'05 69-267	J. G. Hoffman, Jr.	J. W. Goodsell	E. L. Fenton	C. E. Carpenter	30,000	21,000	214,000		177,000	63,000	Drov. and Mech. N., Balt.
Eccles 1000 5 Raleigh N7	Bank of Eccles §'21 69-405	C. P. Munch	F. H. Sisler	P. A. Herold		25,000						Chase N., N. Y.; Char. N., Char.
▲**Elizabeth** 681 5 B Wirt F7	Wirt County Bank ‡$1900 69-268	F. E. Badger	Grant Wilson	G. W. Roberts	Herbert Roberts	50,000	31,720	340,430		335,190	71,810	Han. N., N. Y.; 1st N. and Wood Co., Parkersburg.
▲**Elkins** 6788 5 B Randolph G14	**DAVIS TRUST COMPANY** 69-113 •‡$'01	W. G. Wilson	N. I. Hall	N. I. Hall, *Tr.*	A. H. Hunter, *A.Tr.*	250,000	272,640	1,330,980		1,715,130	138,480	1st N., N. Y.; Phil. N., Phil.; Columbia N., Pitt.; Citiz. N., Balt.; Dollar Sav. & Tr. Co., Wheeling.
" ------ "	**ELKINS NATIONAL BANK** 69-112 •‡'92	**LEE CROUCH** For prompt, eff 15 CENTS sent 25 CENTS for e	**E. A. BOWERS** icient service sen to us with each s ach credit report	**THADDEUS PRITT** d US your busin ight draft for pre insures prompt,	**E. M. MORRIS** ess. sentation, and personal attentio n.	100,000	121,810	1,590,180		1,599,280	212,710	1st N., N. Y., Pitt., and Phil.; Merch. N., Balt.; Peo. Bk. of W. Va., Wheeling.
" ------ "	Peoples National Bank •‡'06 69-114	R. Chaffey	D. F. Strock	J. T. Lingamfelter	Wayne Jackson	50,000	53,030	596,500	$ 12,200	649,050	62,680	N. Park, N. Y.; Merch. N., Balt.
Elm Grove 2000 4P Ohio P24	**FIRST NAT'L BK. & TRUST COMPANY** 69-163 T•‡'08	**J. B. CHAMBERS** A Strong, Progr Commercial Ba Try our Collecti	**C. C. WOODS** **G. P. FOLMAR** essive Financial I nking, Savings, T on Service, Prom	**GEO. H. GRODHAUS** nstitution. rust and Real Est pt and Efficient.	ate Departments.	100,000	35,000	750,000		870,000	40,000	Irving N., N. Y.; N. Ex., Wheeling.
" ------ "	State Bank & Trust Co. T•‡$'04 69-162	J. L. Dickey	J. T. Carter J. E. Roob	John T. Carter, *Sec. and Tr.*	John F. Weiss, *A. Sec. and A. Tr.*	100,000	92,370	1,232,150		1,358,270	120,560	Am. Ex. N., N. Y.; N. Ex., Dollar Sav. & Tr. Co., and Citiz. Peo. Tr. Co., Wheeling.
▲**Fairmont** 17,851 5B Marion G13	**FAIRMONT STATE BANK** 69-80 ‡$ 17	**H. L. HEINTZELMAN** Young, progres Special attentio *Please send 15c*	**C. H. JENKINS** sive. Hustling fo n given Bill of La *with each sight dr*	M. L. BROWN r business. You ding drafts, Cash *aft for presentati*	H. E. ENGLE rs invited. and Time Items. *on and 25c for Cre*	100,000	60,000	650,000		730,000	80,000	Irving N., N. Y.; Diamond and Far. Dep. N., Pitt.
" ------ "	**FAIRMONT TRUST COMPANY** 69-77 •‡$'03	**SMITH HOOD**	**J. W. BARNES** **J. A. JAMISON**	**M. A. FLETCHER**, *Tr.* **W. M. DOWNS**, *A. Tr.*	**J. L. LEECH**, *Sec.* **R. W. MACHESNEY**, *A. Sec.*	*dit Rep* 200,000	*orts* 185,000	1,300,000		1,600,000	175,000	Seab. N., N. Y.; Columbia N., Pitt.; Fidelity Tr. Co., Balt.
		Send US your items and collections on Fairmont and vicinity. We have the strength and equipment to give the best of service. BILL OF LADING DRAFTS A SPECIALTY.										
" ------ "	Home Savings Bank •‡$1900 69-76	C. D. Conaway	S. R. Nuzum	J. C. Hall	F. P. Hall	100,000	41,910	827,460		820,360	149,010	Bkrs. Tr. Co., N. Y.; Dollar Sav. & Tr. Co., Wheeling; 1st N., Pitt.; Fidelity Tr. Co., Balt.
" ------ "	**MONONGAHELA BANK** •‡$'03 69-79	C. D. Robinson	P. B. Swearingen	Hugh F. Smith	Carl D. Springer	100,000	62,000	850,000		875,000	75,000	N. Park, N. Y.; Mellon, N., Pitt.
" ------ "	**NATIONAL BANK OF FAIRMONT** 69-75 T•‡'95	**WALTON MILLER**	**JACOB S. HAYDEN**	**JAMES H. THOMAS**	**N. E. JAMISON** **L. H. RANDALL**	400,000	850,000	7,150,000		6,500,000	1,600,000	N. City, N. Y.; Merch. N., Balt.; Bk. of Pitt. N. A. and Mellon N., Pitt.; Fifth-Third N., Cin.
		This Bank invites the accounts and collections of banks, corporations, firms and individuals, and will give prompt attention to any business entrusted to its care.				**SEE A**	**DV. OF**	**POSITE**	**WEST**	**VA. IN**	**DEX.**	
" ------ "	**PEOPLES NATIONAL BANK** 69-74 •‡'91	**J. M. BROWNFIELD** We have the ex Special attentio	**G. E. AMOS** **H. J. HARTLEY** perience, facilitie n given Bill of La	**C. RICHARD HALL** s, and desire to r ding drafts and o	**OSCAR L. WILSON** ender satisfactor ther collections.	200,000	84,590	1,814,780	334,290	2,091,720	341,940	Chase N., N. Y.; Mellon N., Pitt.; Drov. & Mech. N., Balt.

J. D. MERRIMAN & CO., WHEELING, W. VA. INVESTMENT SECURITIES MEMBERS NEW YORK STOCK EXCHANGE MEMBERS WHEELING STOCK EXCHANGE

...SER ...uisfed.org ...Bank of St. Louis

Town and County. ▲County Seat's. Fig. is F. Res. Dist. P is Pitt. Br. B Balt.	Name of Bank. •Mem. A. B. A. §State †Priv. ‡Mem. State B. Ass'n. [Estab. ◆M. Fed. Res. T-Trust Powers.	President.	Vice-President.	Cashier.	Ass't Cashier.	Liabilities. Paid-up Capital	Surplus and Profits	Deposits	Miscellaneous	Resources. Loans & Disc'ts. Bonds, Securities	Cash & Exchanges, Due from Banks	Principal Correspondents.
Fairview 827 5 B Marion B12	Farmers & Merchants Bank 69-248 •‡$1900	E. C. Tennant	J. Y. Hamilton	O. E. Morris	H. H. Starey	$ 50,000	$ 63.000	$ 503,000		$ 556,000	$ 42,000	Seab. N., N. Y.; Columbia N., Pitt.; N. Ex., Wheeling.
" "	First National Bank T•'12 69-336	J. W. Haught	W. I. Booth	W. H. Coontz	W. H. Toothman	30,000	15,530	423.040	$ 36,910	427,630	77,850	Han. N. and Irving N., N. Y.; N. Bk. of Balt., Balt.; Bk. of Pitt. N. A. and 1st N., Pitt.
Farmington 679 5 B Marion C13	Bank of Farmington •‡$'01 69-270	J. F. Campbell	J. A. Bock	W. E. Mapel	L. N. Whitlatch	50,000	16.000	550,000		433,000	180,190	Seab. N., N. Y.; N. Ex., Wheeling; Mellon N., Pitt.
▲**Fayetteville** 659 5 Fayette L8	Bank of Fayette •$'04 69-221	William Prince	W. A. Anderson J. S. Phipps	J. T. Grose	C. L. Phipps	25,000	20,780	180,000		201,140	24,520	N. Park, N. Y.; Kanawah Bkg. & Tr. Co., Char.
" "	Fayette County Nat. Bk. •‡1900 69-220	A. W. Hamilton	C. W. Dillon	A. B. Abbot	T. H. Mahood	50,000	45,460	393,940		347,080	107,380	Char. N., Char.
Flemington 1000 5B Taylor E13	Bank of Flemington ‡$'13 69-341	G. O. Sinsel	M. L. Shields J. B. Cather	G. E. Williams		25,000	11,530	354,440		230,000	109,700	Mech. & Metals N., N. Y.; Columbia N. and Keystone N., Pitt.; Taylor Co., Grafton.
Follansbee 3135 4P Brooke M24	Bank of Follansbee ‡$'14 69-346	R. Humes	H. Walker	J. C. Hilsinger	Geo. L. Humes	25,000	10,000	270,000		240,000	60,000	Irving N., N. Y.; Mellon N., Pitt.; Steubenville Bk. & Tr. Co., Steubenville, O.
" "	**CITIZENS BANK** T•‡$'06 69-271	H. B. MAHAN Special attentio *Please send* 15c wi	C. L. WILSON n given Bill of La *th each sight draft for*	J. V. BALCH ding drafts, Cash *presentation and* 25c	H. L. MAHAN and Time Items. *for Credit Reports.*	25,000	37,080	575,660		560,220	77,520	N. City, N. Y.; Union N., Pitt.; Steubenville Bk. & Tr. Co., Steubenville; Bk. & Tr. Co., Steubenville, O.
▲**Franklin** 320 5B Pendleton I 17	Farmers Bank of Pendleton 69-246 •‡$'90	James Sites	Ernest Bowman	Irving Ritchie	Jesse Cook	50,000	53,000	475,000		542,000	50,000	Drov. & Mech. N., Balt.
" "	Franklin Bank •$'11 ◆ 69-247	S. B. Johnson	J. C. Smith H. T. Cowger	C. D. Bowman	Don Byrd	40,000	17,000	267,000		267,050	40,790	Drov. & Mech. N., Balt.
Fulton 1518 4P Ohio O23	*(See Wheeling)*											
Gary 3000 5 McDowell Q5	Gary National Bank •‡'06 69-273	R. V. Shanklin	J. D. Peery	J. H. Barker	D. J. M. Cook	25,000	36,000	780,000		780,000	106,000	Han. N., N. Y.; Far. Dep. N., Pitt.; Fifth-Third N., Cin.; Plan. N., Rich.
Gassaway 1518 5B Braxton I 10	**BANK OF GASSAWAY** •‡$'05 69-274	W. P. BARTLETT OLDEST ESTA Special attentio *Please send* 15c wit	ALEX. GROVES BLISHED BANK n given Bill of La *h each sight draft for*	J. B. FISHER . PROMPT SERV ding drafts, Cash *presentation and* 25c	Samuel Fox ICE. and Time Items. *for Credit Reports.*	50.000	10,000	500,000		530,000	50,000	Chase N., N. Y.; Mtle. Tr. & Dep. Co., Balt.; Union Tr. Co., Char.
" "	**FARMERS & MECH. BANK** 69-399 •‡$'20	J. W. SMITH Special attentio *Please send* 15c wi	V. G. BENDER n given Bill of La *th each sight draft for*	O. P. FRAME ding drafts and a *presentation and* 25c	C. L. HEATER ll Collections sent *for Credit Reports.*	35,000	3,000	290,000	us.	200.000	101,750	Irving N., N. Y.; Char. N., Char.
Gauley Bridge 1000 5 Fayette L7	Bank of Gauley Bridge •‡$'20 69-275	E. L. Nucholls	G. T. Lancaster R. H. Miller	Otway Gunnoe	E. W. Miller	37,000		217,660		159,670	13,000	Char. N., and Kanawah N., Char.; 1st N., Rich.; N. Bk. of Summers, Hinton.
Gilbert 250 5 Mingo N2	Bank of Gilbert §'07 69-358	J. S. P. Stafford	J. A. Berry	J. A. Berry	Ernest Snodgrass	50,000	10,000	150,000		200,000	30,000	Day & Night, Williamson; Huntington N., Huntington; Merch. N., Rich.
Glen Jean 1500 5 Fayette M8	Bank of Glen Jean •‡$'09 69-276	Wm. McKell	C. B. Lee	Charles Wilburn	Eugene Burg	50,000	85,860	816,380	4,350	686,720	269,850	Han. N. and Met. Tr. Co., N. Y.; Kanawah Valley, Char. 1st N., and Huntington N., Huntington.
▲**Glenville** 327 5B Gilmer G9	Glenville Bkg. & Tr. Co. •‡$'03 69-232	E. G. Rohrbough	T. M. Marshall	Howard R. Brannon		25,000	18,200	435,300		401,270	54,330	Bk. of America, N. Y.; N. Ex. Bk., Wheeling; Bk. of Pitt. N. A., Pitt.; Fifth-Third N., Cin.
" "	Kanawha Union Bank •‡$'06 69-233	S. A. Hays	C. M. Bennett	J. E. Arbuckle	L. D. Zinn	40,000	44,400	661,630	5,000	620,290	130,740	Han. N., N. Y.
Gormania 400 5B Grant D17	First National Bank •‡'07 69-277	C. H. Vossler	A. F. Schwartz W. G. Drinkwater	Delbert Davis		25,000	7,620	164,350	23,760	183,630	37,090	Am. Ex. N., N. Y.; Merch. N., Balt.

J. D. MERRIMAN & CO., WHEELING, W. VA. MEMBERS NEW YORK STOCK EXCHANGE SECURITIES BOUGHT AND SOLD IN ANY MARKET DIRECT PRIVATE WIRES TO ALL PRINCIPAL EXCHANGES

Digitized for FRASER https://fraser.stlouisfed.org Federal Reserve Bank of St. Louis

Town and County. ▲County Seats. Fig. is F. Res. Dist. P is Pitt. Br.; B Balt.	Name of Bank. •Mem. A. B. A. §State †Priv. ‡Mem. State B. Ass'n. [Estab. ◆M. Fed. Res. T-Trust Powers.	President.	Vice-President.	Cashier.	Ass't Cashier.	Liabilities. Paid-up Capital	Surplus and Profits	Deposits	Miscellaneous	Resources. Loans & Disc'ts, Bonds, Securities	Cash & Exchanges, Due from Banks	Principal Correspondents.
▲Grafton 450 5B Taylor E14	First National Bank 69-105 T•‡'73	W. A. Beavers	O. J. Fleming U. S. Morrow	O. J. Fleming	Chas. W. Steel	$ 100,000	$ 341,690	$2 254 010	$ 130,750	$2 261 980	$ 564,480	N. City, N. Y.: Far. Dep. N. and Bk. of Pitt. N. A., Pitt.: City N., Balt.; Merch. N., Rich.
" "	**GRAFTON BKG. & TRUST COMPANY** ◆ 69-108 •‡§'03	A. B. CORDER	T. C. LONG J. A. PUGH	H. A. ABBOTT	W. L. THOMAS	100.000	80.000	1,100,000		1,060,000	175,000	N. Park, N. Y.; Bk. of Pitt. N. A., Pitt.; Merch. N., Balt.
		We ACTUALLY make a SPECIALTY of Collections. For Quick Returns and Efficient Service send your business to us. *Please send 25c for Credit Reports.*				FE	DERAL	RESER	VE SYS	TEM.		
" "	**MERCHANTS & MECH. SAV. BANK** 69-106 §'91	W. R. D. DENT	G. E. BAILEY	W. MORGAN	WM. MORGAN, Jr.	100.000	50.000	929.930	32.400	1,029.940	83.280	Seab. N., N. Y.; N. Bk. of Balt., Balt.; Columbia N., Pitt.
		15 CENTS sent 25 CENTS for e	to us with cash si ach credit report	ght draft for pre insures prompt, p	sentation, and ersonal attention.							
" "	Taylor County Bank ‡§'05 69-109	J. C. Lewellen	H. R. Linn M. L. Shields	N. F. Kendall		50,000	25,000	615,000		483,700	136,600	Han. N. and Irving N., N. Y.; Diamond N. and Duquesne N., Pitt.
▲Grantsville 450 5B Calhoun G8	Bank of Grantsville •‡§'03 69-243	A. G. Mathews	C. A. Jarvis Tell McDonald	Arthur G. Miller	O. C. Hathaway	40,000	44,240	381,500		438,680	63,030	Met. Tr. Co., N. Y.; Wood Co. and Parkersburg N., Parkersburg.
" "	Calhoun County Bank ‡§'01 69-242	W. T. W. Dye	G. W. Hardman	R. M. Marshall	Guy Stalnaker	30,000	70,390	487,250		501,720	65,530	Met. Tr. Co., N. Y.; 2d N. and Com'l Bkg. & Tr. Co., Parkersburg.
" "	Peoples Bank •‡§'13 69-342	G. S. Smith	R. J. Knotts	B. G. Stump	Fanny Smith	30,000	12,500	215,000		185,000	46,700	N. City, N. Y.; 1st N., Parkersburg.
Greenville 100 5 Monroe O10	Bank of Greenville ‡§'02 69-278	I. N. Ballard	J. Z. Ellison	R. S. Dunlap	W. M. Comer	25,000	18,000	85,000		105,000	18,000	Chase N., N. Y.; 1st N., Rich.
Griffithsville 200 5 Lincoln K4	Oil Field National Bank •‡'11 69-279	H. W. Miller	H. C. Osborne	J. J. Senseney	Clark May	25,000	46,800	238,000		288,400	36,000	Han. N., N. Y.; Citiz. N., Char.; 1st N., Huntington.
▲Hamlin 516 5 Lincoln K3	Farmers & Merch. Bank §'19 69-386	A. F. Black	H. H. Baker	C. G. Black		35,000	4,500	169,670		144,090	59,500	1st N., Huntington.
" "	Lincoln National Bank •‡'06 69-280	L. R. Sweetland	J. S. Pridemore	W. H. Reyburn		25,000	75,910	292,660		264,280	129,290	N. City, N. Y.; Fifth-Third N., Cin.; Char. N., Char.
Harman 160 5B Randolph G16	Stockmans Bank §'05 69-281	I. M. Groves	Jesse Harman	Arthur Cooper		25,000	15,100	269,710		248,120	43,140	Drov. & Mech. N., Balt.
Harper's Ferry 713 5B Jefferson D25	Bank of Harper's Ferry •§'94 69-282	T. J. Burleigh	S. W. Lightner	I. C. Newcomer	Bessie L. Rau	25,000	7,000	133,000		143,000	22,000	Drov. & Mech. N., Balt.; Peo. Tr. Co., Martinsburg.
▲Harrisville 1036 5B Ritchie E8	First National Bank ‡'03 69-226	J. B. Westfall	F. A. Hall	A. V. Rush	Camden Fisher	50,000	16,300	450,000		507,000	76,000	Han. N., N. Y.; Am. N., Rich.
" "	Peoples Bank ‡§'99 69-225	Johnson Jackson	R. R. Hall	J. H. Lininger	J. M. Barbe L. R. Snodgress	70,000	84,000	840,000		960,000	75,000	Met. Tr. Co., N. Y.; Mellon N., Pitt.
Hendricks 622 5B Tucker F16	First National Bank •'05 69-283	C. A. Roberts	G. W. Adamson	J. A. Gilbert, *Jr.*		50,000	35,000	300,000		235,000	15,000	Han. N., N. Y.; Columbia N., Pitt.; N. Bk. of Balt., Balt.
Hillsboro 215 5 Pocahontas L12	Bank of Hillsboro •‡§'14 69-348	F. W. Ruckman	F. P. Kidd	J. K. Marshall	W. M. Irvine	25,000	14,000	130,000	35,000	171,000	28,000	Han. N., N. Y.; Merch. N., Rich.; Char. N., Char.

J. D. MERRIMAN & CO., WHEELING, W. VA. INVESTMENT SECURITIES MEMBERS NEW YORK STOCK EXCHANGE MEMBERS WHEELING STOCK EXCHANGE

SER
lisfed.org
Bank of St. Louis

Town and County. ▲County Seats. Fig. is F. Res. Dist. P is Pitt. Br.; B Balt.	Name of Bank. ●Mem. A. B. A. §State †Priv. ‡Mem. State B. Ass'n. [Estab. ◆M. Fed. Res. T-Trust Powers.	President.	Vice-President.	Cashier.	Ass't Cashier.	Liabilities. Paid-up Capital	Surplus and Profits	Deposits.	Miscellaneous	Resources. Loans & Disc'ts. Bonds, Securities	Cash & Exchanges, Due from Banks	Principal Correspondents.
▲Hinton 3912 5 Summers O9	Citizens National Bank ●‡'13 69-124	W. H. Garnett	J. A. Graham A. A. Riddleberger	O. P. Vines	S. J. Graham O. E. Hutchison	$ 50,000	$ 40,000	$ 500,000		$ 600,000	$ 75,000	Han. N., N. Y.; Plan. N., Rich.; Char. N., Char.
" "	FIRST NATIONAL BANK ●‡'87 69-122	O. O. COOPER For efficient se send your busi *Please enclose 25c*	WM. PLUMLEY rvice and quick r ness direct to us. *with each request f*	W. T. FREDEKING eturns, *or report or rating.*	B. Z. CARDEN J. M. SWATS	50,000	150,000	1,500,000		1,600,000	200,000	Chase N., N. Y.; 1st N., Rich.; Char. N., Char.
" "	NATIONAL BK. OF SUMMERS 69-123 ●‡'06	J. T. McCREERY J. H. MILLER, *V. P.* Collections give for on day of	W. L. FREDEKING J. J. JORDAN W. B. JORDAN n special attenti payment.	C. D. BOLTON on and remitted	H. G. HUMPHRIES	100,000	182,950	925,000		1,310,600	165,000	Chase N., N. Y.; 1st N., Rich.; Char. N., Char.
Hundred 710 4P Wetzel B11	Bank of Hundred ●‡$'03 69-284	S. J. Talkington	John Mapel	C. E. Clovis	J. G. Toothman	25,000	38,000	484,000	$ 10,870	458,530	99,350	Chase N., N. Y.; Dollar Sav. & Tr. Co., Wheeling; Far. Dep. N., Pitt.
▲Huntington 5 Cabell J1 50,177	*AMERICAN BANK & TR. CO. 69-26 ●‡$'02	W. E. Deegans	L. N. Frantz	G. W. Shepherd		150,000	37,000	900,000		950,000	135,000	Chatham & Phenix N., N. Y.; Fifth-Third N., Cin.
" "	*Cabell County Bank ●$'16 69-30	S. H. Bowman	M. Biederman	H. L. Robey	Kathryn L. Robey F. M. Robey	25,000	3,480	377,640	53,000	379,370	79,750	Fifth-Third N., Cin.
" "	*FIRST NATIONAL BANK 69-24 T●‡'84	J. L. CALDWELL D. I. SMITH *V. P.* Collection D Remittances	L. V. GUTHRIE ROBT. L. ARCHER epartment und on day of pay	G. D. MILLER C. A. BOONE, *A. Cash.* er personal su ment. Your b	D. A. HALL R. C. WARD pervision of an usiness invite	1,000,000 office	519,450 r.	5,386,030 SEE AD	1,168,000 V. ON W	7,132,760 EST VA.	934,720 INDEX.	1st N., N. Y.; Cont. & Com'l N., Chi.; 1st N., Cin.; Mellon N., Pitt.; Girard N., Phil.
" "	Guyandotte Bank §'22 69-34	Jas. Murphy	H. C. Everett	H. A. McNeer		75,000						1st N., Huntington.
" "	*HUNTINGTON BANKING & TRUST COMPANY T●‡$'11 69-31	F. C. PRICHARD RUFUS SWITZER, *V. P.* Save time and g FEE IN ADVAN Bill of lading d	C. P. SNOW O. L. STANARD et service on Coll CE: *Plain sight d* rafts, notes and b	C. P. SNOW ections and Credi *rafts, 15c; Credit* ank items given s	H. L. O'BRIEN E. A. BARTELS t Reports by send *Reports, 50c.* TR pecial attention.	300,000 ing Y US.	143,680	2,121,370	175,000	2,438,760	301,280	Chase N., N.Y.; 1st N., Cin.; Char. N., Char.
" "	*HUNTINGTON NATIONAL BANK 69-23 T●‡'72	C. M. GOHEN J. K. ONEY, *V. P.* H. O. ALESHIRE, *V. P.*	CHAS. R. CARDER J. W. ENSIGN FRANK ENSLOW C. W. PHELLIS	W. H. F. DEMENT	J. B. DERWACTER G. P. STOLLINGS W. T. BEARD	700,000	400,000	6,750,000		7,000,000	1,000,000	N. City and Chatham & Phenix N., N. Y.; 1st N., 4th N., and Fifth-Third N., Cin.; Bk. of Pitt. N. A., Pitt.; Merch. N., and 1st N., Rich.; Union Tr. Co., Clev.
" "	*OHIO VALLEY BANK 69-33 ●$'13	H. D. HATFIELD SPECIAL ATTENTION GIVEN BILL OF LADING DRAFTS. Collections and all banking items will receive prompt, personal attention. TEST OUR FACILITIES.	M. J. FERGUSON H. C. WARTH	E. McCLANE	L. A. KNOWLTON	150,000	55,000	987,150		1,104,320	124,380	Irving N., N. Y.; Lin. N., Cin.
" "	*TWENTIETH STREET BANK 69-27 ●‡$'05	C. O. HARRISON J. A. PLYMALE, *V. P.* 15 CENTS sent 25 CENTS for e Special attentio	W. M. STEVERS J. S. DAVIS to us with each si ach Credit Report n given Bill of Lad	A. R. LOSEE ght draft for pres insures prompt, ing Drafts, Cash	A. C. HINERMAN entation, and personal attentio and Time Items.	100,000 n.	53,000	640,000	175,000	893,000	75,000	Chase N., N. Y.; Fifth-Third N., Cin.
" "	*UNION BANK & TR. CO. 69-25 T●‡$'96	G. S. Wallace	A. C. Thomas C. W. Cammack	H. G. Proctor		225,000	95,750	1,300,000		1,412,970	156,670	Chase N., N. Y.; Fifth-Third N., Cin.; 1st N., Rich.
" "	HARDY, DANA & COMPANY Investment Members N STOCKS—		Securities. ew York Sto BONDS—DI	ck Exchange RECT WIRE	—Chicago B S to all Prin	oard cipal	of Tr Mark	ade. ets.				Hardy, Dana & Co., Char.
" "	W. E. Hutton & Co. '86 (104 First N. Bk. Bldg.)	*(Brokers)*										W. E. Hutton & Co., Cin.
" "	Huntington Clearing House *(Members indicated by a ★)*	C. P. Snow	L. N. Frantz	H. G. Proctor, *Sec. and Mgr.*								

J. D. MERRIMAN & CO., WHEELING, W. VA. INVESTMENT SECURITIES
MEMBERS NEW YORK STOCK EXCHANGE
MEMBERS WHEELING STOCK EXCHANGE

Digitized
https://fraser.stlouisfed.org
Federal Reserve Bank of St. Louis

Town and County. ▲Coun y Seats. Fig. is F. Res. Dist. P is Pitt. Br.; B, Balt.	Name of Bank. •Mem. A. B. A. §State †Priv. ‡Mem. State B. Ass'n. [Estab. ◆M. Fed. Res. T-Trust Powers.	President.	Vice-President.	Cashier.	Ass't Cashier.	Liabilities. Paid-up Capital	Surplus and Profits	Deposits	Miscellaneous	Resources. Loans & Dis'cts. Bonds, Securities	Cash & Exchanges, Due from Banks	Principal Correspondents.
Hurricane 666 5 Putnam J4	Hurricane National Bank•'20 69-398	J. S. Burdette	W. H. Kirtley	L. D. Carter	Ben Kiff	$ 50,000	$ 6,400	$ 119,000		$ 157,000	$ 15,000	Han. N., N. Y.; Fifth-Third N., Cin.; 1st N., Huntington.
" "	Putnam County Bank..•‡§'02 ◆ 69-285	W. H. McCallister	Leonard Oxley	J. T. Garrett	W. W. Draper J. A. West	50,000	52,500	300,500		340,560	49,100	Fifth-Third N., Cin.; Huntington N., Huntington; Char. N. and Kanawha N., Char.
Iaeger 481 5 McDowell P4	First National Bank....•‡'19 69-379	E. M. Evans E. W. Cook, *V. P.*	H. L. Bailey W. H. Coleman	E. W. Cook		25,000	18,200	217,000	$ 39,000	266,000	32,000	Han. N., N. Y.; Fifth-Third N., Cin.; Flat Top N. Bluefield; State & City Bk. & Tr. Co., Rich.
Jacksonburg 150 4P Wetzel C10	Bank of Jacksonburg....•§'04 69-286	L. E. Lantz		S. Blair		25,000	14,980	276,650		206,130	99,400	Columbia N., Pitt.; Empire N., Clarksburg.
Janelew 560 5B Lewis F12	Bank of Jane Lew.....‡§'03 69-287	J. G. Jackson S. P. Bishop, *V. P.*	C. L. Cookman A. J. Hardman	B. M. Davisson	J. J. Bailey	45,000	49,790	390,320		416,600	68,520	Irving N., N. Y.; Bk. of Pitt. N. A., Pitt.; Empire N. and Union N., Clarksburg.
" " "	Peoples Bank .....‡§'11 69-325	S. G. Hall	A. B. Coffindaffer J. M. Beeghley	L. B. Gaston	Opal M. Taylor	45,000	11,430	200,000		200,000	50,640	Han. N., N. Y.; Far. Dep. N., Pitt.
Junior 593 5B Barbour G14	Merchants & Miners Bank 69-369 §'18	A. K. Perry	H. D. Cox G. F. Row	C. W. Shomo		25,000	7,460	119,360	400	134,080	18,130	Seab. N., N. Y.; Merch. N., Rich.
Kenova 2162 5 Wayne J1	First National Bank.....•‡'09 69-288	J. S. Miller	B. W. Foster	J. Miller Jackson		40,000	14,310	339,990		371,340	52,660	N. City, N. Y.; 1st N. and Fifth-Third N., Cin.
Kermit 636 5 Mingo M2	Kermit State Bank.....‡§'18 69-375	D. E. Hewit	Floyd Brewer T. A. Shewey	W. M. Hale	G. W. Hale	30,000	5,000	300,000		208,000	80,000	Fifth-Third N., Cin.; Huntington N., Huntington.
▲Keyser 6003 5B Mineral C19	Farmers & Merchants Bank 69-324 ‡§'11	Richard Gerstell	J. R. Bank	G. R. Davis	G. B. Hott	60,000	43,640	639,480		617,120	126,010	Han. N., N. Y.; Drov. & Mech. N., Balt.; Bk. of Pitt. N. A., Pitt.
" " "	**FIRST NATIONAL BANK**..•'02 69-121	**F. M. REYNOLDS** **Collections and**	**J. D. GELWICKS** **J. E. PATCHETT** **all business entr**	**H. L. ARNOLD** **usted to us will r**	**eceive the person**	**al atten**	**tion of**	**an offic**	**er.**	80,000	50,470	1,057,440	58,900	1,117,040	129,770	Chase N., N. Y.; Drov. & Mech. N., Balt.; Mellon N., Pitt.
" " "	*Peoples Bank*	(*Closed April* 27, 19	22)									
Keystone 1839 5 McDowell P6	First National Bank....•‡'13 69-289	D. E. French	F. E. Cunnyngham	L. C. Fowlkes	D. A. Atkins	50,000	72,420	512,130	62,500	604,150	92,900	Chatham & Phenix N., N. Y.; N. Ex., Roanoke; 1st N., Cin.
Kimball 1428 5 McDowell P6	First National Bank.....•‡'20 69-389	W. B. Stevens	Geo. J. Turner	S. G. Aldhizer	H. D. Vaughan	25,000	13,510	239,100	10,000	236,950	50,660	Han. N., N. Y.; Fifth-Third N., Cin.; N. Ex., Roanoke; Plan. N., Rich.
▲Kingwood 1417 5B Preston C15	Bank of Kingwood.....‡§'86 69-213	P. J. Crogan	J. A. Lenhart G. J. Shaffer	Felix Elliott		75,000	81,220	513,700		599,570	70,340	Chase N., N. Y.; Mellon N. and 1st N., Pitt.; Drov. & Mech. N., Balt.; N. Ex., Wheeling.
" " "	Kingwood National Bk..•‡'02 69-214	J. W. Flynn	G. A. Herring C. A. Craig	Ivan Davis		25,000	20,770	359,600		337,820	60,700	N. Park, N. Y.; Bk. of Pitt. N. A., Pitt.
Lanes Bottom 700 5B Webster K10	(*See Camden on Gauley*)											
▲Lewisburg 1202 5 Greenbrier N4	Bank of Greenbrier....•§'97 69-212	J. M. Skaggs	H. F. Hunter T. W. Shields	H. F. Hunter	J. M. Stratton W. Matheny	25,000	31,000	450,000		330,000	176,500	N. Bk. Com., N. Y.; Char. N., Char.; State & City Bk. & Tr. Co., Rich.
" " "	Bank of Lewisburg.....•§'71 69-211	M. Mathews	W. E. Nelson	W. E. Nelson		100,000	150,000	600,000		750,000	75,000	Bk. of Am., N. Y.; N. Ex., Balt.; 1st N., Rich.
Littleton 660 4P Wetzel A11	Bank of Littleton.....•§'01 69-218	S. L. Long	F. W. Daugherty	B. A. Pyles	Archie Marshall	25,000	17,000	380,000		353,000	47,000	Han. N., N. Y.; Far. Dep. N., Pitt.; Dollar Sav. & Tr. Co., Wheeling.
▲Logan 2998 5 Logan M4	**BANK OF LOGAN**.....•§'20 69-395	Fred Haislip	B. L. Holland	Paul Barrett	Clyde Scaggs	100,000	12,860	599,070		564,710	147,220	Irving N., N. Y.; Fifth-Third N., Cin.; Huntington Bkg. & Tr. Co., Huntington.
" " "	First National Bank.....•‡'06 69-171	Naaman Jackson	A. R. Beisel C. McD. England	G. W. Raike	A. D. Dickey	150,000	150,000	2,400,000		1,800,000	400,000	Chase N., N. Y.; Fifth-Third N., Cin.; Am. N., Rich.; Char. N., Char.
" " "	**GUYAN VALLEY BANK** •‡§1900 69-170	J. Cary Alderson	Bruce McDonald	L. G. Burns	Lucile J. Bradshaw	100,000	335,000	2,100,000		2,250,000	300,000	Chase N., N. Y.; 1st N., Cin. and Rich.; Merch. N., Balt.
Lost Creek 500 5B Harrison E12	Harrison County Bank.•‡§'10 69-291	Charles Post	Lloyd Stout	W. D. Nutter	H. C. Clevenger	40,000	24,440	272,570	300	274,550	62,750	Seab. N., N. Y.; Union N., Clarksburg; Far. Dep. N., Pitt.; Merch. N., Rich.
Lumberport 900 5B Harrison D12	Lumberport Bank.....‡§'03 69-292	J. S. Griffin	L. C. Oyster	F. T. Willis		50,000	10,500	330,000		316,000	106,000	Seab. N., N. Y.; Union N., Clarksburg; Far. Dep. N., Pitt.
Lundale 1000 5 Logan N4	Logan County Bank ...•§'18 69-372	G. M. Jones	F. P. Chambers	Lloyd Whitley		50,000	35,000	275,000		280,000	80,000	Huntington Bkg. & Tr. Co., Huntington.
▲Madison 604 5 Boone L4	Boone County Bank.....‡§'06 69-241	Julian Hill	C. R. Mitchell	M. A. Byrnside	J. M. Hatfield Dell Hill	100,000	21,160	398,270	7,500	411,980	114,950	Fifth-Third N., Cin.; Kanawha Valley and Union Tr. Co., Char.; 1st N., Huntington; Madison N., Madison.
" " "	Madison National Bank†•‡'02 69-240	S. E. Bradley	H. G. Schaffer Henry Keadle	E. E. White	O. C. Chambers	50,000	85,450	575,000		729,500	80,000	Irving N., N. Y.; Char. N., Char.

J. D. MERRIMAN & CO., WHEELING, W. VA. MEMBERS NEW YORK STOCK EXCHANGE SECURITIES BOUGHT AND SOLD IN ANY MARKET DIRECT PRIVATE WIRES TO ALL PRINCIPAL EXCHANGES

Town and County. ▲County Seats. Fig. is F. Res. Dist. P is Pitt. Br. B Balt.	Name of Bank. •Mem. A. B. A. ‡Mem. State B. Ass'n. ◆M. Fed. Res. §State ∫Estab. †Priv. T-Trust Powers.	President.	Vice-President.	Cashier.	Ass't Cashier.	Liabilities. Paid-up Capital	Surplus and Profits	Deposits	Miscellaneous	Resources. Loans & Dis. Bonds, Securities	Cash & Exchanges, Due from Banks	Principal Correspondents.
Man 67 5 Logan N4	Merchants & Miners Bank 69-407 ‡$'21	S. E. McDonald	T. N. Perry	E. R. Mullins		$ 25,000	$ 5,000					Han. N., N.Y.; 1st N., Guyan Valley, and Bk. of Logan, Logan; Logan Co., Lundale.
Mannington 5673 5B Marion C12	**BANK OF MANNINGTON** 69-137 •‡$'96	C. A. SNODGRASS—Special att Effici ent service. *Please send 15c*	J. T. CRISS—ention given *with sight draft*	C. L. SNODGRASS—Bank and Bi Reasonable *and 25c for Credi*	M. R. EASTLACK—ll of Lading rates. *t Reports.*	50,000	1,020	$ 360,000		$ 365,000	$ 34,000	Irving N., N. Y.; N. Bk. of Fairmont, Fairmont; N. Bk. of W. Va., Wheeling.
" ------ "	**EXCHANGE BANK** 69-135 •‡$'92	H. B. BEATY—We make a We present *Please send 15c*	H. F. BLACKSHERE—specialty of promptly, in *with each sight d*	P. H. PITZER—collection b sist on paym *raft for presenta*	W. H. PARSONS—usiness. ent or definit *tion and 25c for*	e rea *Credit*	son f *Reports*	or no	n-pay	ment.		Seab. N., N. Y.; Ex. N. and Keystone N., Pitt.
" ------ "	First National Bank ----•‡'95 69-136	E. C. Martin	W. S. Furbee Guy S. Furbee	C. O. Wilt	W. L. Jenks	60,000	60,000	1,160,000		990,000	175,000	N. Bk. Com., N. Y.; 1st N. and Bk. of Pitt. N. A., Pitt.; N. Ex., Wheeling.
▲**Marlinton** 1177 5 Pocahontas K13	**BANK OF MARLINTON**—•‡$'99 69-199	M. J. McNeel	M. L. Beard F. R. Hunter Hubert Echols	Hubert Echols	A. H. McFerrin	100,000	46,020	677,930	$ 73,940	745,820	152,070	Chase N. and Irving N., N.Y.; Merch. N., Rich.; Drov. & Mech. N., Balt.
" ------ "	First National Bank ----•‡'03 69-200	L. M. McClintic	F. T. McClintic	J. A. Sydenstricker	J. W. Hill	25,000	36,910	364,320	26,700	353,420	46,170	Han. N., N. Y.; Merch. N., Balt.; 1st N., Rich.
▲**Martinsburg** 5B 12,515 Berkeley C24	**BANK OF MARTINSBURG** 69-70 •‡$'02	W. T. McQUILKIN—Prompt, Ef Given all b Collections	W. W. DOWNEY—ficient, Pers usiness of n a Specialty.	N. B. O'NEAL—onal Attenti on-resident Correspond	on s. ence Invited.	35,000	16,200	430,000		440,000	50,000	Am. Ex. N., N. Y.; Riggs N., Wash., D. C.; Columbia N., Pitt.
" ------ "	**CITIZENS NATIONAL BANK** 69-68 •‡'92	J. W. McSHERRY—A prompt, int in handling much busin	W. J. LAMBERT P. S. SPEROW—elligent servic collections ha ess during the	EDWARD RUTLEDGE—e s brought us past year.	E. C. TROUT	100,000	87,020	788,350		1,211,530	108,220	Han. N., N. Y.; Drov. & Mech. N., Balt.; 1st N., Phil.; Mellon N., Pitt.
" ------ "	**MERCHANTS & FAR. BANK** 69-67 •‡$'92	S. N. MYERS—Where Conveni Special attentio *Please send 15c wi*	J. H. FULK T. P. LICKLIDER—ence, Safety and n given Bill of La *th each sight draft fo*	J. T. NADENBOUSCH—Service meet. ding drafts, Cash *r presentation and 2*	B. D. MYERS W. E. GANO—and Time Items. *5c for Credit Reports.*	100,000	37,750	1,100,000		1,210,000	211,620	Chase N., N. Y.; 4th St. N., Phil.; Far. & Merch. N., Balt.; Bk. of Pitt. N. A., Pitt.
------ "	**OLD NATIONAL BANK**—T•‡'65 69-66	H. H. Emmert—Special attentio *Please send 15c wi*	George S. Hill W. W. Westphal—n given Bill of La *th each sight draft fo*	W. F. McAneny—ding drafts, Cash *r presentation.*	R. L. Bentz A. W. Miles—and Time Items.	100,000	102,420	1,640,720	175,000	1,726,600	291,530	1st N. and Irving N., N. Y.; Union Tr. Co., Clev.; Mellon N., Pitt.; Md. Tr. Co., Balt.
------ "	Peoples Trust Company 69-69 T•‡$'01	Geo. M. Bowers	E. C. Henshaw R. L. Snodgrass	Dudley Harley	Walter W. Trout A. J. Zimmerman	200,000	106,760	938,290	237,840	1,372,820	110,090	N. City, N.Y.; N.Bk. of Balt., Balt.; Mellon N., Pitt.; Phil. N., Phil.; Wash. Ln. & Tr. Co., Wash.
------ "	**SHENANDOAH VALLEY BANK & TRUST COMPANY** ◆ 69-71 •‡$'20	W. H. THOMAS	J. M. MILLER L. H. THOMPSON	R. A. HARRISON	E. C. WELLER **New, Modern, Progressive—Hustling for business. We will appreciate yours—Satisfactory service assured. Quick returns on collections—Reasonable Rates. Special attention to Bill of Lading Drafts.**	100,000	26,000	254,000		298,000	41,000	Irving N., N. Y.; Merch. N., Balt.; Columbia N., Pitt.

J. D. MERRIMAN & CO., WHEELING, W. VA. INVESTMENT SECURITIES
MEMBERS NEW YORK STOCK EXCHANGE
MEMBERS WHEELING STOCK EXCHANGE

Digitized for FRASER
https://fraser.stlouisfed.org
Federal Reserve Bank of St. Louis

Town and County. ▲County Seats. Fig. is F. Res. Dist. P is Pitt. Br.; B Balt.	Name of Bank. •Mem. A. B. A. ‡Mem. State B. Ass'n. ◆M. Fed. Res. §State †Priv. [Estab. T-Trust Powers.	President.	Vice-President.	Cashier.	Ass't Cashier.	Liabilities. Paid-up Capital	Surplus and Profits	Deposits	Miscellaneous	Resources. Loans & Dis-c'ts. Bonds, Securities	Cash & Exchanges, Due from Banks	Principal Correspondents.
Mason Town 992 5B Preston C15	Bank of Masontown •‡$'07 69-293	S. L. Cobun	W. H. Post H. A. Hartley	Earl Dixon	P. R. Watson	$ 25,000	$ 39,760	$ 340,900	$ 540	$ 382,940	$ 28,100	Chase N., N. Y.; Diamond N., Pitt.
Matewan 851 5 Mingo O2	Matewan National Bank •‡'13 69-339	E. B. Chambers	Joe Schaeffer	Edgar Chambers	Zina D. Bailey	25,000	27,500	300,000		242,110	48,990	N. Bk. Com., Williamson; Fifth-Third N., Cin.; 1st N., Rich.
Matoaka 647 5 Mercer P7	Bank of Matoaka •‡$'06 69-294	D. H. Barger	R. T. Wright	W. M. Ferrell	P. M. Chrisman	25,000	32,500	434,150		389,610	95,240	N. Park, N. Y.; 1st N., Rich. and Bluefield.
" " "	First National Bank •‡'18 69-373	M. M. Vaughan	C. H. Gilmer J. B. Neal	H. E. Clark		50,000	19,030	483,500	105,000	594,760	62,770	N. City, N. Y.; N. Ex., Roanoke.
McMechen 3356 4P Marshall P23	**BANK OF Mc MECHEN** •‡$'06 69-295	J. L. Mc MECHEN—A Progressive B 15 CENTS sent 25 CENTS for e	J. E. DOYLE—ank. Courteous, p to us with each s ach credit report	CHARLES R. LOWE—rompt and satisf ight draft for pre insures prompt,	N. A. MARPLE—actory Service to sentation, and personal attentio	60,000 all bank	21,000 ing mat	513,200 ters.		503,000	63,500	Irving N., N. Y.; N. Ex., Wheeling.
Meadow Creek 100 5 Summers N9	Sewell Valley Bank ‡$'18 69-377	P. H. Brown	J. W. Riffe	J. S. Lilly	J. I. Scott	35,000	3,430	157,610	5,000	179,380	21,660	State & City Bk. & Tr. Co., Rich.; Beckley N., Beckley.
▲**Middlebourne** 929 4P Tyler C9	Bank of Middlebourne •‡$'98 69-230	T. C. Kingsley	O. J. Hill	S. B. McCoy		25,000	12,240	397,380	5,710	402,230	38,100	Seab. N., N. Y.; N. Ex., Wheeling.
" " "	**FIRST NATIONAL BANK** •‡'02 69-231	S. G. Pyle	W. A. F. Smith	G. L. Morris	O. A. Gregg	30,000	60,000	621,000		567,000	93,000	Han. N., N. Y.; Mellon N., Pitt.
Mill Creek 762 5B Randolph I14	Bank of Mill Creek •‡$'12 69-330	W. H. Mason	Chas. W. Russell	George Ward	U. B. Painter	25,000	40,000	325,000		335,000	35,000	Han. N., N. Y.; N. Ex., Balt.; Bk. of Pitt. N. A., Pitt.
Milton 1023 5 Cabell J3	Bank of Milton •‡$'04 69-296	I. J. Harshbarger	J. H. Harshbarger	C. L. Harshbarger	H. E. Jackson	75,000	15,000	430,000		400,000	100,000	N. Bk. Com., N. Y.; Fifth-Third N., Cin.; 1st N., Huntington.
Monongah 2031 5B Marion C13	First National Bank •‡'05 69-297	Carroll Currey	Frank Neely	J. D. Anthony		25,000	29,470	357,540		288,420	99,030	Han. N., N. Y.; Mellon N., Pitt.; N. Bk. of Fairmont, Fairmont.
Montgomery 2130 5 Fayette L7	Merchants National Bank •‡'10 69-165	S. P. Campbell	W. R. Johnson H. Lane	B. E. Claypool	A. K. Bailey H. D. Judy	50,000	65,000	950,000		803,480	135,000	N. Park, N. Y.; Char. N., Char.
" " "	Montgomery National Bank •‡'01 69-164	S. H. Montgomery	O. J. Henderson R. L. Matthews	A. G. Newby	R. M. Holstine T. J. Edwards	100,000	120,830	1,184,840	100,000	1,188,950	316,720	Chase N., N. Y.; Char. N., Char.
▲**Moorefield** 630 5B Hardy F19	Hardy County Bank •‡$'09 69-223	C. E. Vance	R. A. Wilson	A. B. Haslacker M. A. Bean	R. V. Davis	50,000	4,000	95,000		100,000	5,500	N. Ex., Balt.; Diamond N., Pitt.
" " "	South Branch Valley Nat'l. Bank •'83 69-222	M. S. Henkel	G. W. McCauley	M. Dasher		100,000	36,800	491,000		590,000	47,600	N. City, N. Y.
▲**Morgantown** 12,127 5B Mon'galia B14	Bank of Monongahela Valley •‡$'88 69-92	L. S. Brock	M. T. Sisler	J. H. McGrew	A. H. McBee Robert E. Lee	275,000	557,220	3,626,880	443,630	4,550,170	352,550	Seab. N. and Chatham & Phenix N., N. Y.; Mellon N., 1st N., and Columbia N., Pitt.
" " "	**BANK OF MORGANTOWN** •‡$'06 69-96	Jno. M. Gregg	H. L. Carspecken	D. R. Richards	G. B. Waggoner	100,000	115,000	1,225,900		926,510	346,300	N. Park, N. Y.; Bk. of Pitt. N. A., Pitt.
" " "	**COMMERCIAL BANK** •§'20 69-97	W. H. DAVIS—15 CENTS sent 25 CENTS for e Special attentio	C. E. JACOBS—to us with each si ach credit report n given bank and	W. H. ASHCRAFT—ght draft for pres insures prompt, p bill of leading col	L. C. SNYDER—entation, and ersonal attention. lections. Efficien	100,000 t servic	e. Reas	340,000 onable	rates.	363,000	53,700	Guaranty Tr. Co., N. Y.; Far. Dep. N., Pitt.
" " "	*Farmers and Merchants Bank*	*(Merged with Bank*	*of Monongahela Val*	*ley, July 15, 1922)*								
" " "	Federal Sav. & Trust Co. •$'03 69-95	E. M. Grant	M. Van Voorhis	E. D. Tumlin, *Tr.*		126,800	34,560	406,400		536,040	31,290	Han. N., N. Y.; Bk. of Pitt. N. A., Pitt.
" " "	**SECOND NATIONAL BANK** •‡'80 69-91	A. J. GARLOW	SANFORD BARRICKMAN	W. E. ARNETT	H. C. RIGGS E. L. CAMP	80,000	185,190	2,199,440		2,240,530	215,450	Seab. N., N. Y.; Far. Dep. N., Pitt.; N. Ex., Wheeling; Merch. N., Balt.
" " "	Union Bank & Trust Co. •T§'20 69-98	D. M. Willis	S. S. Wade	G. P. Russell	T. J. Ireland	106,200	21,240	407,760		514,440	33,570	Am. Ex. N. and Irving N., N. Y.; Bk. of Pitt. N. A., Pitt.; Fid. Tr. Co., Balt.; Empire N., Clarksburg.

YOUR COLLECTIONS WANTED.
PERSONAL, PERSISTENT PRESENTATION. PROMPT REMITTANCE.
MODERN BANKING METHODS IN ALL DEPARTMENTS.

J. D. MERRIMAN & CO., WHEELING, W. VA. MEMBERS NEW YORK STOCK EXCHANGE SECURITIES BOUGHT AND SOLD IN ANY MARKET DIRECT PRIVATE WIRES TO ALL PRINCIPAL EXCHANGES

...ASER
...uisfed.org
...Bank of St. Louis

Town and County. ▲County Seats. Fig. is F. Res. Dist. P is Pitt. Br. B. Balt.	Name of Bank. •Mem. A. B. A. ‡Mem. State B. Ass'n. ◆M. Fed. Res. §State ⁋Priv. [Estab. T-Trust Powers.	President.	Vice-President.	Cashier.	Ass't Cashier.	Liabilities. Paid-up Capital	Surplus and Profits	Deposits	Miscellaneous	Resources. Loans & Dis. Bonds, Securities	Cash & Exchanges, Due from Banks	Principal Correspondents.
▲Moundsville 4P 10,669 Marshall Q23	City & County Bank 69-103 ‡'13	J. W. Garvin	F. Harris W. E. Peabody	A. D. Ayers	L. E. Knapp	$ 100,000	$ 19,600	$ 304,570	$ 31,430	$ 409,800	$ 45,800	Irving N., N. Y.; Bk. of Pitt. N. A., Pitt.; N. Ex., Wheeling.
" ------ "	**FIRST NATIONAL BANK** 69-100 •‡'01	B. B. McMECHEN	T. S. RIGGS	J. D. BURLEY	H. W. THOMPSON	50,000	30,000	450,000	---------	480,680	70,000	Bk. of Manhattan Co., N. Y.; 1st N., Pitt.
		15 CENTS sent	to us with each	sight draft for p	resentation, and							
		25 CENTS for e	ach credit report	insures prompt,	personal attenti	on.						
" ------ "	MARSHALL COUNTY BANK ◆ 69-99 •‡$'81	V. A. Weaver	Alex Purdy J. A. Sigafoose	J. A. Sigafoose	V. E. Myers F. E. Welshon	50,000	58,040	1,258,690	114,090	1,441,440	139,380	Chase N., N. Y.; Dollar Sav. & Tr. Co., Wheeling; Mellon N., Pitt.
" ------ "	MERCANTILE BKG. & TR. CO. 69-101 T$•‡$'03	W. D. ALEXANDER	THOMAS SCOTT	C. A. SHOWACRE, *Sec.*	ELMER RESSEGER, *A. Sec.*	100,000	91,230	1,040,370	---------	1,076,060	151,320	Bk. of America, N. Y.; N. Bk. of W. Va. and Bk. of the Ohio Valley, Wheeling; 1st. N., Pitt.
" ------ "	MOUND CITY BANK 69-102 •‡$'05	J. C. Bardall	J. A. Bloyd	C. H. Hunter	M. Keyser	50,000	39,960	597,290	---------	563,660	126,590	N. Park, N. Y.; Columbia N., Pitt.; N. Ex., Wheeling.
Mount Hope 1989 5 Fayette M7	Bank of Mount Hope 69-298 •‡$'02	P. M. Snyder	F. M. Bailey L. S. Tully	W. H. Boone	E. E. Morris	100,000	210,000	1,300,000	---------	1,300,000	375,000	Chase N., N. Y.; Drov. & Mech. N., Balt.; Am. N. and 1st. N., Rich.; Kanawha Valley and Char. N., Char.
" ------ "	First National Bank 69-366 •‡'17	J. E. Garrett	A. W. Rodgers	A. C. Renick	L. E. Rodgers	30,000	9,130	287,610	---------	236,010	84,390	Drov. & Mech. N., Balt.; Char. N., Char.
Mullens 1425 5 Wyoming O6	Bank of Mullens 69-299 •‡$'09	W. E. Deegans	L. N. Frantz	S. D. Frantz	B. T. Price	50,000	25,320	765,950	---------	539,870	292,740	Fifth-Third N., Cin.; N. Ex., Roanoke.
" ------ "	Bank of Wyoming 69-355 •‡$'16	J. C. Sullivan	J. A. Wood	A. W. Daubenspeck	Roy Daubenspeck	100,000	36,140	736,300	160,940	930,750	102,630	Chase N., N. Y.; Fifth-Third N., Cin.; 1st N., Rich.; Kanawha Valley, Char.
Newburg 890 5B Preston C15	First National Bank 69-300 •‡'05	Gordon B. Late	D. J. Gibson W. D. R. Annan	J. R. Smoot	----------	25,000	16,000	560,070	---------	453,150	120,000	Am. Ex. N., N. Y.; Far. Dep. N., Pitt.; Merch. N., Balt.
▲New Cumb'nd 4P Hancock L24 1816	First National Bank 69-301 T'84	J. A. Brandon	----------	J. E. Brandon	----------	50,000	44,000	632,010	---------	618,460	130,830	N. City, N.Y.; Far. Dep. N. and 1st N., Pitt.
New Haven 500 5 Mason F4	Mason County Bank 69-392 •‡$'20	J. T. Ferrell	Hugo Juhling	Harry L. Dyer	Alesta F. Kay	25,000	1,200	109,500	---------	102,000	20,000	Merch. N., Pt. Pleasant; Char. N., Char.
▲New Martinsville 4P Wetzel B9 2341	FIRST NATIONAL BANK 69-150 •‡'02	I. D. Morgan	E. L. Robinson	H. Koontz	A. E. McCaskey	50,000	78,710	757,060	50,000	851,710	84,050	Seab. N., N. Y.; Mellon N., Far. Dep. N., and 1st N., Pitt.
" ------ "	NEW MARTINSVILLE BANK 69-149 •‡$'97	J. B. Clark	S. R. Cox	N. N. Oblinger	G. M. Wood	60,000	102,340	1,084,480	270	1,120,490	126,590	Han. N., N. Y.; Bk. of Pitt. N. A., 1st N., and Columbia N., Pitt.; Bk. of Ohio Valley, Wheeling; Empire N., Clarksburg.
" ------ "	*Wetzel County Bank*	(*Closed October 19, 1921*)										
Nitro 2,500 5 Putnam J5	Manufacturers Bank 69-401 $'20	W. O. Abney	W. D. Payne	W. L. Wintz	H. K. Miller	25,000	1,500	122,100	---------	95,720	59,010	Am. Tr. Co., N. Y.; Union Tr. Co., Char.

J. D. MERRIMAN & CO., WHEELING, W. VA. MEMBERS NEW YORK STOCK EXCHANGE SECURITIES BOUGHT AND SOLD IN ANY MARKET DIRECT PRIVATE WIRES TO ALL PRINCIPAL EXCHANGES

Digitized for FRASER https://fraser.stlouisfed.org Federal Reserve Bank of St. Louis

Town and County. ▲County Seats Fig. is F. Res. Dist. P is Pitt Br. B. Balt.	Name of Bank. •Mem. A. B. A. ‡Mem. State B. Ass'n. ◆M. Fed. Res. §State [Estab. †Priv. T-Trust Powers.	President.	Vice-President.	Cashier.	Ass't Cashier.	Liabilities. Paid-up Capital	Surplus and Profits	Deposits	Miscellaneous	Resources. Cash & Exchanges, Due from Banks	Loans & Discts. Bonds, Securities	Principal Correspondents.
Northfork 421 5 McDowell P6	Clark National Bank •‡'12 69-321	L. H. Clark	E. H. Evans	J. H. Bane	M. C. Newton	$ 50,000	$ 47,430	$ 439,470	$ 56,050	$ 517,470	$ 75,480	Han. N., N. Y.; Plan. N., Rich.
" "	**FIRST NATIONAL BANK** 69-302 •‡'06	**LESTER G. TONEY**	**J. J. HUDDLESTON**	**W. A. CREAGER**	**D. B. HAMBRICK**							
	Courtesy and Service are counted as two of our best assets. Collections a specialty at moderate rates. SEND US YOUR BUSINESS.					100,000	110,300	1,047,030	2,780	1,002,870	233,530	**Mech. & Metals N., N. Y.; Fifth-Third N., Cin.; Corn Ex. N., Phil.; N. Ex., Roanoke.**
Oak Hill 1200 5 Fayette M7	Merchants & Miners Bank 69-303 •§'05	G. W. Jones	J. S. Lewis	W. R. Hayes	J. W. Jones	100,000	100,000	800,000		715,000	127,000	Citiz. N., Balt.; Fifth-Third N., Cin.; Kanawha Valley, Char.
" "	Oak Hill National Bank '22 69-408	C. E. Mahan	E. S. Hamilton E. A. Thomas	L. W. Boley		50,000	5,000					Irving N., N. Y.; Char. N., Char.
▲Parkersburg 5B Wood D6 20,050	**CENTRAL BANK & TRUST COMPANY** 69-54 T•‡§'01	**W. H. SMITH**	**LEVIN SMITH**	**J. W. GOODIN**, *Sec.*	**R. C. WARD**, *A. Sec.*							
	Collections receive the personal attention of an officer. Bill of Lading Drafts a Specialty. TEST OUR FACILITIES.					150,000	34,140	676,140	36,260	784,260	112,270	**N. Bk. Com., N. Y.; N. Bk. of Balt., Balt.; 1st N., Pitt.; Southwark N., Phil.; Huntington N., Col.**
						SEE	ADV. ON	WEST	VIRGINI	A INDE	X.	
" "	Citizens National Bank •‡'82 69-51	G. L. Watson	Samuel Logan	Frank Good	J. F. Woods	100,000	185,000	1,500,000		1,625,000	219,000	Chase N., N. Y.; 1st N., Pitt.; Far. & Merch. N., Balt.; Citiz. N. Bk. & Tr. Co., Cin.
" "	Commercial Banking&Trust Company 69-56 ‡§'03	Reese Blizzard	P. D. Neal C. P. Morrison	J. R. Cooper	H. R. Wile	145,000	120,000	1,208,000		1,343,000	130,000	Han. N., N. Y.
" "	First National Bank •‡'63 69-49	E. L. Davidson	C. T. Hiteshew W. W. Walker	W. M. Smith	Paul L. Summers	350,000	500,000	4,150,000	1,000,000	5,500,000	500,000	1st N., Seab N., and N. City, N. Y.; 1st N. and Far. Dep. N., Pitt.; Fifth-Third N., Cin.; Union Tr. Co., Clev.; Drov. & Mech. N., Balt.
" "	**PARKERSBURG NATIONAL BANK** 69-43 T•‡'39	**THOS. LOGAN**	**CHAS. A. BUKEY**	**CHAS. A. BUKEY**								
	Collections a specialty and remitted on day of payment. Prompt attention to all banking matters entrusted to us.					150,000	307,620	1,949,790	369,380	2,512,930	263,860	**Irving N., N.Y.; Ex. N., Pitt.; Fifth-Third N., Cin.**
" "	Second National Bank •‡'65 69-50	W. H. Wolfe	J. S. McKown Robert Wilson	G. E. Work	J. D. Reich	156,000	86,520	1,914,550	334,280	2,202,070	289,280	N. City, N. Y.; Far. Dep. N. and 1st N., Pitt.; N. Ex., Wheeling.
" "	Union Trust & Dep. Co. T•‡§'03 69-55	W. E. Davis S. D. Camden, *Ch. of Bd.*	B. T. Neal, Jr. J. N. Camden	B. T. Neal, Jr., *Tr.*	Geo. F. Frederick, *Sec.*	450,000	259,450	1,647,400	15,000	1,997,840	374,010	Guaranty Tr. Co., N. Y.; Far. Dep. N. and Columbia N., Pitt.; Fidelity Tr. Co., Balt.
" "	**WOOD COUNTY BANK** •§'94 69-52	Edward Nelly	Joe Park W. C. McConaughey	Lyle L. Jones		80,000	269,240	2,037,390		2,047,740	338,880	**Han. N., N. Y.; Far. Dep. N., Pitt.; 1st N., Phil.**
▲Parsons 2001 5B Tucker F15	First National Bank •‡'09 69-167	Ford Huff	John F. Repair	C. W. Minear	Ruth M. Feather	25,000	20,000	220,000		175,000	20,000	N. Park, N. Y.; N. Bk. of Balt., Balt.; Far. Dep. N. and Mellon N., Pitt.
" "	Tucker County Bank •‡$1900 69-166	Riley Harper	A. D. W. Strickler	C. L. Currey	H. Martin	25,000	33,160	305,600	22,340	337,920	48,180	N. Bk. Com., N. Y.; Citiz. N. and Drov. & Mech. N., Balt.; Bk. of Pitt. N. A., Pitt.; N. Ex., Wheeling.
Pax 674 5 Fayette M7	Bank of Pax •‡§'15 69-353	A. L. Hunter	Oatis Lively	J. C. Tyree	Z. H. Legg	25,000	17,500	200,000		157,000	42,300	Union Tr. Co., Char.

J. D. MERRIMAN & CO., WHEELING, W. VA. INVESTMENT SECURITIES
MEMBERS NEW YORK STOCK EXCHANGE
MEMBERS WHEELING STOCK EXCHANGE

SER
uisfed.org
Bank of St. Louis

Town and County. ▲County Seats. Fig. is F Res. Dist. P is Pitt. Br.; B, Ba t.	Name of Bank. •Mem. A. B. A. §State †Priv. ‡Mem. State B. Ass'n. [Estab. ◆M. Fed. Res. T-Trust Powers.	President.	Vice-President.	Cashier.	Ass't Cashier.	Liabilities. Paid-up Capital	Surplus and Profits	Deposits	Miscellaneous	Resources. Loans & Disc'ts. Bonds, Securities	Cash & Exchanges, Due from Banks	Principal Correspondents.
Pennsboro 1654 5B Ritchie D9	**CITIZENS NAT'L BANK** •'04 69-207	R. Broadwater	M. H. Broadwater	L. D. James	Geo. H. Wilson	$ 25,000	$ 25,190	$ 607,460	$ 26,130	$ 545,230	$ 138,550	Chase N., N. Y.; Mellon N., Pitt. 2d N., Parkersburg.
" "	**FARMERS & MERCH. BANK** 69-206 •‡§'98	**THOMAS G. STRICKLER** **Special attentio** *Please send 15c*	**E. E. WELLS** **n given Bill of La** *with each sight dr*	**B. F. McGINNIS** **ding drafts, Cash** *aft for presentati*	**ERNEST F. HEFLIN—ORMA CONAWAY** **and Time Items.** *on and 25c for Cre*	25,000	11,000	360,000		320,000	46,000	Wood Co., Parkersburg; Columbia N., Pitt.; Empire N., Clarksburg.
						dit Rep	*orts.*					
" "	First National Bank •'04 69-208	A. O. Wilson Bert Bradford, *V.P.*	Okey E. Nutter R. W. Elder	C. B. Summers	C. L. Wilson L. E. Foster	50,000	19,180	466,230	79,800	561,420	53,790	Irving N., N. Y.; Drov. & Mech. N., Balt.; 1st N., Parkersburg.
▲**Petersburg** 834 5B Grant F18	Grant County Bank •‡§'02 69-304	L. J. Forman	D. P. Hendrickson	B. J. Baker	W. C. Mooman	50,000	50,080	265,090	45,300	358,990	51,470	**Han. N., N. Y.**; N. Ex., **Balt.**
" "	Potomac Valley Bank •‡§'20 ◆ 69-400	J. G. Harman	J. A. Parks	J. W. Park		50,000	3,370	138,960	14,980	186,240	21,080	Am. Ex. N., N. Y.; Drov. & Mech. N., Balt.
Peterstown 293 5 Monroe P9	First National Bank •‡'10 69-305	J. E. Hansbarger	S. Y. Symns	J. S. Taylor		25,000	25,000	240,000		200,000	48,000	**Chase N., N. Y.**; 1st N., Rich.
▲**Philippi** 1543 5B Barbour E14	**CITIZENS NATIONAL BANK** 69-201 •‡'02	**S. V. WOODS** **FEE IN ADVAN** **Reliable Credit**	**F. R. DYER** **CE:** *Sight drafts, 1* **Reports 50c., TR**	**R. E. TALBOTT** 5c *minimum; 25c m* **Y US.**	**H. B. WATSON** *inimum charge if p*	50,000	80,000	1,100,000		1,075,000	100,000	N. Bk. Com., N. Y.; Merch. N., Balt.; Mellon N., Pitt.
						aid.						
" "	First National Bank ‡'02 69-202	D. J. Taft	W. T. Ice, Jr.	E. W. S. Kennedy	G. S. White	50,000	47,700	1,044,280		883,960	236,280	Chase N., N. Y.; Drov. & Mech. N., Balt.; Mellon N., Pitt.
" "	Peoples Bank •‡§'08 69-203	Lee J. Sandridge	W. A. Corder B. E. Snyder	J. Stanley Corder	Sherman Lindsey	40,000	15,000	340,000		350,000	25,000	N. City, N. Y.; N. Ex., Wheeling; Diamond N., Pitt.; Fidelity Tr. Co., Balt.
Piedmont 2835 5B Mineral C19	Davis National Bank •‡'69 69-157	A. L. Luke	R. P. Robosson E. J. Noon	C. W. Getty		50,000	80,000	1,142,470		1,054,090	256,580	Irving N., N. Y.; Drov. & Mech. N. and N. Union Bk. of Md., Balt.
" "	**FIRST NATIONAL BANK** •‡'87 69-158	**J. E. SUTER** **Unsurpassed co** **Largest and str**	**W. H. FREDLOCK—J. B. MAYBURY** **llection service.** **ongest bank in**	**J. D. THOMAS** **Mineral County.**	**NORRIS BRUCE**	75,000	101,590	1,001,440	76,850	1,115,860	139,020	N. Bk. Com. and Irving N., N. Y.; Drov. & Mech. N. and Merch. N., Balt.; 4th St. N., Phil.; 1st N., Pitt.
Pine Grove 797 4P Wetzel B10	Bank of Pine Grove ‡§'02 69-306	H. A. Jolliff	F. F. Morgan	J. Friend Alley		25,000	6,000	115,000		120,000	45,000	**Han. N.**, N. Y.; Mellon N., Pitt.
▲**Pineville** 304 5 Wyoming O5	First National Bank •‡'05 69-234	L. N. Frantz R. D. Bailey, *V. P.*	Tollison Lusk L. C. Harvey	C. M. Wikel		25,000	22,350	273,390		249,320	96,120	Fifth-Third N., Cin.
" "	Wyoming County Bank §'17 69-367	J. A. Mace	J. Albert Toler	H. C. Gorby		45,300	3,050	98,080		134,540	18,210	1st N., Rich.; Fifth-Third N., Cin.
▲**Pt. Pleasant** 3059 5 Mason G3	**MERCHANTS NATIONAL BANK** 69-159 •‡'53	**C. C. BOWYER** **Send us your ite** **We have the stre** **Bill of lading dr**	**T. STRIBLING** **ms and collection** **ngth and equipm** **afts a specialty.**	**W. W. RILEY, JR.** **s on Point Pleasa** **ent to give the be**	**C. A. ROUSH** **nt and vicinity.** **st of service.**	**100,000**	**119,720**	**794,500**		**949,140**	**137,720**	**Imp. & Tra. N., N. Y.; 1st N., Cin. and Pitt.; Merch. N., Balt.**
" "	Pt. Pleasant National Bk. •‡'01 69-160	J. O. Shinn		J. W. Windon	H. S. Johnson	30,000	8,210	245,050		248,890	91,460	**Han. N., N. Y.; Fifth-Third N., Cin.**; Mellon N., Pitt.; Merch. N., Rich.
" "	Point Pleasant Trust Co. §'06 69-161	J. S. Spencer	T. Stribling	O. A. Roush, *Sec. and Tr.*	R. L. Hutchison, *A. Sec. and A. Tr.*	100,000	42,770	314,270		430,580	28,330	Merch. N., Pt. Pleasant; Kanawha Valley, Char.
▲**Princeton** 6224 5 Mercer P7	Bank of Princeton •‡§'89 69-129	**E. W. Hale**	T. M. Fry H. E. De Jarnett	A. E. Calfee	A. L. Bowling	100,000	20,000	1,300,000		1,475,000	110,000	N. City, N. Y.; State & City Bk. & Tr. Co., Rich.
" "	First National Bank •'06 69-130	C. R. McNutt	G. W. Lazenby	W. J. Elliott	R. N. Vermillion Mary Perkins	100,000	48,640	693,080	73,100	794,040	120,770	Mech. & Metals N., N. Y.; Am. N., Rich.; Char. N., Char.
" "	Virginian Bank of Commerce ‡§'11 69-331	W. S. Dangerfield	S. J. Evans	G. E. Mastin	E. B. Gott	50,000	6,270	26,070		240,990	76,350	**Han. N., N. Y.**; N. Ex., Roanoke.
Pullman 249 5B Ritchie E9	Pullman State Bank •‡§'01 69-307	F. A. Hall	G. C. Howard E. J. Chapman	A. Hayes Elliott	June Elliott	25,000	7,500	300,000		260,000	78,000	Han. N., **N. Y.**
Quinwood 5 Greenbrier L10	Bank of Quinwood •‡§'21 69-404	W. S. Wood	H. S. Nelson Granville Odell	John Nuttall	N. H. Keller	50,000		76,570	10,940	90,190	47,320	Chase N., N. Y.; Char. N., Char.; Fifth-Third N., Cin.; Sewell Valley, Meadow Brook.
Rainelle 566 5 Greenbrier M9	Bank of Rainelle •‡§'12 69-327	John Raine	C. E. Andrews, Jr.	O. B. Davis		25,000	6,480	170,990		169,580	32,890	1st N., New Bethlehem and Hinton; Kanawha Valley, Char.

J. D. MERRIMAN & CO., WHEELING, W. VA. MEMBERS NEW YORK STOCK EXCHANGE SECURITIES BOUGHT AND SOLD IN ANY MARKET DIRECT PRIVATE WIRES TO ALL PRINCIPAL EXCHANGES

Digitized for FRASER https://fraser.stlouisfed.org Federal Reserve Bank of St. Louis

Town and County. ▲County Seats. Fig. is F. Res. Dist. P is Pitt. Br; B Balt.	Name of Bank. •Mem. A. B. A. §State †Priv. ‡Mem. State B. Ass'n. [Estab. ◆M. Fed. Res. T-Trust Powers.	President.	Vice-President.	Cashier.	Ass't Cashier.	Liabilities. Paid-up Capital	Surplus and Profits	Deposits	Miscellaneous	Resources. Loans & Dis. C'ts. Bonds, Securities	Cash & Exchanges, Due from Banks	Principal Correspondents.
Ravenswood 1284 5B Jackson F5	First National Bank •‡'15 69-354	C. E. Mason	P. H. Slaven	F. W. Dickerson		$ 35,000	$ 13,350	$ 272,780		$ 200,470	$ 120,650	Han. N., N. Y.; Bk. of Pitt. N. A., Pitt.; Char. N., Char.; 1st N., Parkersburg; Huntington Bk. & Tr. Co., Huntington.
" ------ "	**JACKSON COUNTY BK.** ‡$'99 69-195	K. C. HUTCHINSON Modern equipm *Please send 15c wi*	J. A. COLE ent, excellent faci *th each sight draft for*	D. E. COLE lities, efficient se *presentation and 25c*	CLARA WEISHEIT rvice. *for Credit Reports.*	25,000	65,000	425,000		335,000	100,000	Chase N., N. Y.; Columbia N., Pitt.; 1st N. and Wood Co., Parkersburg; Am. Bk. & Tr.Co., Huntington; Fifth-Third N.,Cin.
Reedsville 254 5B Preston C15	Farmers & Merchants Bank 69-326 $'11	D. G. Watson	C. R. Zinn I. E. Tusing	Harold Watson		25,000	9,010	157,070		137,890	22,750	Bk. of Pitt. N. A., Pitt.
Reedy 373 5B Roane G6	Bank of Reedy ‡$'02 69-308	J. A. McClung	H. C. Roach	G. E. McCutcheon	H. P. Thompson	25,000	19,000	120,000		126,000	30,000	N. Park, N. Y.; Wood Co., Parkersburg; Roane Co., Spencer.
" ------ "	First National Bank •‡'12 69-338	H. C. Cottie	Mark Depue	A. L. Thrash	C. E. Tatterson	25,000	20,000	275,000		225,000	60,000	Mellon N., Pitt.; 1st N., Parkersburg.
Renick 200 5 Greenbrier M12	Bank of Renick •‡$'09 69-269	J. S. Wickline	C. G. Rader	J. W. Baxter	H. M. Smith	25,000	21,660	225,270	$ 36,760	292,530	16,160	Chase N., N. Y.; Merch. N. and 1st N., Rich.; Drov. & Mech. N., Balt.
Richwood 4331 5B Nicholas K10	Citizens Bank •‡$'16 69-356	W. V. Jarrett	A. C. Herold L. D. McCutcheon	L. French Herold	R. E. Wade	25,000	10,000	405,000		340,000	70,000	Han. N., N. Y.; Drov. & Mech. N., Balt.; Union N., Clarksburg.
" ------ "	First National Bank •‡'06 69-128	H. W. Armstrong	T. M. Richards	J. D. Rake	Ira D. Davis	40,000	35,000	600,000		485,000	140,000	1st N., Phil.; Empire N., Clarksburg.
" ------ "	Richwood Banking & Tr. Co. •‡$'02 69-127	A. L. Craig	W. E. Echols	T. L. Falor	J. I. Finlinson	50,000	11,000	550,000		430,000	82,000	Han. N., N. Y.; N. Ex., Balt.
Ridgeley 1709 5B Mineral B20	Peoples Bank ‡$'15 69-340	J. T. Vandegrift	H. R. Kight	L. P. Walker		25,000	8,000	175,000		170,000	50,000	Drov. & Mech. N., Balt.
▲**Ripley** 580 5B Jackson G5	Bank of Ripley ‡$'91 69-227	L. M. Parsons	C. R. Kessel	H. F. Pfost	T. C. Parsons F. P. M. Pfost	50,000	8,850	218,010		234,280	38,000	N. City, N. Y.; Fifth-Third N., Cin.; 1st N. and Parkersburg N., Parkersburg.
" ------ "	Citizens State Bank ‡$'09 69-229	C. W. Starcher	G. B. Crow S. B. Sayre	H. S. Armstrong	G. B. Crow A. W. Ferguson	30,000	11,740	289,120	120	243,500	87,480	N. Bk. Com., N. Y.; Fifth-Third N., Cin.; Wood Co., Parkersburg; Merch. N., Rich.
" ------ "	First National Bank •‡'93 69-228	R. P. Shinn	S. G. Starcher	G. E. Straley	H. L. Kerwood	35,000	7,000	258,000	35,200	292,200	49,000	N. Bk. Com., N. Y.; Fifth-Third N., Cin.; Bk. of Pitt. N. A., Pitt.; 1st N., Parkersburg.
▲**Romney** 1028 5B Hampshire D20	Bank of Romney ‡$'88 69-192	J. J. Cornwell	C. W. Haines	G. W. Arnold	Blair M. Haines	75,000	75,000	600,000		750,000	75,000	N. City, N.Y.; Drov. & Mech. N., Balt.
" ------ "	First National Bank '10 69-193	A. L. Pugh	W. E. Beaty	W. M. Williams		50,000	27,580	300,050	99,040	434,610	42,050	N. City, N. Y.; Merch. N., Balt.
Ronceverte 2319 5 Greenbrier N10	First National Bank •‡'88 69-155	Mason Mathews	P. A. George	C. E. Boone	C. M. Wheelwright P. M. Scott	50,000	34,700	587,660		594,220	64,490	Chase N., N. Y.; 1st N., Rich.
" ------ "	Ronceverte Nat. Bank •‡1900 69-156	C. H. Thompson	R. A. Level	J. R. Johnson	E. C. Baker	25,000	25,000	400,000		350,000	50,000	Han. N., N. Y.; State & City Bk. & Tr. Co., Rich.
Rowlesburg 1225 5B Preston D15	Peoples National Bank '12 69-337	A. A. Pickering	H. R. Hollis	J. H. Griffith		25,000	10,000	150,000		180,000	30,000	Merch. N., Balt.; Mellon N., Pitt.; N. Bk. of Fairmont, Fairmont.
Rupert 100 5 Greenbrier M10	Bank of Rupert •‡$'04 69-309	L. E. McClung	James Ferrel	H. W. Bivens		25,000	2,500	150,000		140,000	40,000	N. Bk. Com., N. Y.; 1st N., Rich.; Char. N., Char.
Salem 2920 5B Harrison D11	**FIRST NATIONAL BANK** •‡'98 69-151	GENIUS PAYNE Bills of Lading Prompt and effi with daily remi	OSCAR C. WILT and Collections g cient service ttances for collect	FRED DIDDLE ven personal atte lions.	C. F. CUNNINGHAM ntion.	60,000	70,000	740,000	101,000	855,280	75,000	Irving N., N. Y.; Far. Dep. N., Pitt.; Empire N., Clarksburg.
" ------ "	**MERCHANTS & PRODUCERS BANK** ◆ 69-152 •‡$1900	S. BROADWATER A COMMER Bill of Ladi We invite the bus	H. B. DAVIS M. W. DAVIS CIAL BANK. ng Collectio iness of those who	O. F. MORRISON ns a Specialt demand prompt, per	S. R. HANNAH y. sonal and efficient	50.000 service.	38.960	593.890	186.140	840.210	28.780	Han. N., N. Y.; Mellon N., Pitt.; Empire N., Clarksburg.

J. D. MERRIMAN & CO., WHEELING, W. VA. INVESTMENT SECURITIES MEMBERS NEW YORK STOCK EXCHANGE MEMBERS WHEELING STOCK EXCHANGE

SER
uisfed.org
Bank of St. Louis

Number under Name of Bank is the New Transit Number given to each bank in U. S. exclusively by The Rand-McNally Bankers' Directory, under the authority of The American Bankers Ass'n.

WEST VIRGINIA—Continued

Non-Bank Towns with Nearest Banking Point (Indexed Acces.), Lawyers, Laws (indexed) in back of this volume. For Interest Rates, Holidays, etc., see Laws.

Town and County. ▲County Seats. Fig. is F. Res. Dist. P is Pitt. Br.: B, Balt.	Name of Bank. •Mem. A. B. A. §State †Priv. ‡Mem. State B. Ass'n. [Estab. ◆M. Fed. Res. T-Trust Powers.	President.	Vice-President.	Cashier.	Ass't Cashier.	Liabilities. Paid-up Capital	Surplus and Profits	Deposits	Miscellaneous	Resources. Loans & Disc'ts. Bonds, Securities	Cash & Exchanges, Due from Banks	Principal Correspondents.
Shepherdstown 5B Jeffers'n C25 1063	Farmers Bank 69-198 $'06	N. T. Snyder	J. L. Meyers	Jos. H. Trout	E. E. Billmyer, Virginia White	$ 25,000	$ 29,670	$ 189,390	$ 4,000	$ 208,160	$ 39,900	N. Park, N. Y.; N. Bk. of Balt., Balt.; Cont. Tr. Co., Wash., D. C.
" ------ "	Jefferson Security Bank 69-197 ‡$'69	C. J. Miller	S. J. Hodges	Harrison Schley	C. F. Lyne	30,000	48,000	305,000		339,000	37,000	N. Bk. Com., N. Y.; Drov. & Mech. N., Balt.; 4th St. N., Phil.; N. Capital, Wash., D. C.
Shinnston 1679 5B Harrison D12	**FARMERS BANK** 69-180 •‡$'99	C. M. BARTLETT — Special attentio	J. S. MALOY — n given Bill of La	CHESTER W. JONES — ding Drafts, Cash	H. H. SCHOFIELD — and Time Items.	40,000	36,320	911,720		878,920	109,350	N. City, N. Y.; Columbia N., Pitt.
		15c should be se	nt with each Sigh	t Draft for presen	tation, and 25c fo	r each c	redit re	port.				
" ------ "	**FIRST NATIONAL BANK** 69-181 •‡'09	G. W. HARRISON	R. G. LUCAS	C. A. COLE	C. M. SMELL	90,000	52,300	1,171,960		1,083,420	208,700	N. Park, N. Y.; Bk. of Pitt. N. A., Pitt.; Drov. & Mech. N., Balt.
Sistersville 3238 4P Tyler B9	*Farmers & Prod. Nat. Bank*	*(See Union Nation*	*al Bank)*									
" ------ "	**FIRST-TYLER BANK & TRUST CO.** ◆ 69-131 •‡$'21	E. A. DURHAM, A. C. JACKSON, *Ch. of Bd.* F. D. McCOY, *V. P.* W. J. NEUENSCHWANDER, *V. P.*	J. J. McKAY, W. J. McCOY, J. H. McCOY, E. W. TALBOTT, R. BROADWATER, J. L. FISH	ALGEO MARSH	SAMPSON THISTLE, R. A. BROADWATER, DANA S. MARSH, W. G. MAXWELL	200,000	116,230	2,138,740	25,510	2,074,280	406,200	**Seab. N., N. Y.; Columbia N. and Mellon N., Pitt.**
		Oldest and Best Equipped Bank in Tyler County. Special Attention given Bank and Bill of Lading Collections. Prompt Service—Reasonable Rates. TRY US.										
" ------ "	*Peoples National Bank*	*(See Union Nationa*	*l Bank)*									
" ------ "	**UNION NATIONAL BANK** 69-133 †•‡'95	W. R. REITZ, G. W. HILL, *Ch. of Bd.*	J. P. FLYNN, A. D. McVEY, C. E. BAILEY, D. E. THOENEN	A. A. CLARKE	G. N. FRAZER, GRACE SOLIDAY	175,000	85,000	1,602,010		1,501,670	517,970	Seab. N., N. Y.; Columbia N. and Bk. of Pitt. N. A., Pitt.; 1st N., Phil.
		We offer a prom	pt and efficient p	ersonal service.								
		Special Attention g	*iven Collections.*									
		Our facilities an	d Equipment are	the very best.								
" ------ "	*(Merger of Farmers & Produc*	*ers National and Pe*	*oples National Bank*	*s)*								
So. Charleston 3650 5 Kanawha K6	*Bank of So. Charleston*	*(Absorbed by First*	*National Bank)*									
" ------ "	**FIRST NATIONAL BANK** 69-383 •‡'19	QUINCE JONES, K. E. REED — Did it ever occu	r to you that	J. M. SCHWENDER — WILL RENDER T	R. C. JARRELL — HE MOST SATIS	FACTO	RY SER	VICE.				
		INVARIABLY T	HE NEW BANK									
		A trial will con	vince—May we he	ar from you?								
▲Spencer 1765 5B Roane G7	**FIRST NATIONAL BANK** 69-332 •‡'12	W. M. LOONEY	G. W. HOLSWADE, M. BOGGS	J. W. LOONEY	C. C. ROWE	50,000	57,000	608,000		696,000	93,000	Han. N., N. Y.; Far. Dep. N., Pitt.
		Please enclose 15	c with each sight	draft for presenta	tion and 25c for e	ach spe	cial cre	dit repo	rt.			
" ------ "	**ROANE COUNTY BANK** 69-183 •‡$'98	C. S. VANDAL	H. C. WOODYARD	S. B. THOMPSON	E. M. SINNETT	50,000	120,000	900,000		1,000,000	110,000	**N. Bk. Com. and Met. Tr. Co., N. Y.; Bk. of Pitt. N. A., Pitt.; Cont. Tr. Co., Wash., D. C.; Merch. N., Rich.**
		For efficient service and quick returns send your business direct to us. The Oldest, Largest and Strongest Bank in Roane County.										
		Please enclose 15c with each Sight Draft for presentation and 25c for each special credit report.										
" ------ "	**TRADERS TRUST & BKG. COMPANY** 69-184 •$'03	A. J. KNOTTS — Excellent Banki	O. R. HARDMAN — ng Facilities. Ef	R. T. KEITH — ficient Service. S	GUY FLESHER — end us your Busi	40,000	50,000	479,470		409,730	94,860	Han. N., N. Y.; Drov. & Mech. N., Balt.; 2d N., Parkersburg.; Char. N., Char.
		15c should be se	nt with each Sigh	t Draft for presen	tation, and 25c fo	ness. r each c	redit re	port.				
▲St. Albans 2825 5 Kanawha J4	Bank of St. Albans 69-185 •‡$1900	C. A. Zerkle	W. E. Mohler	Howard Zerkle	L. J. White	50,000	85,000	500,000		430,000	155,000	Chase N., N. Y.; Kanawha N. and Kanawha Valley, Char.
" ------ "	First National Bank 69-186 •‡'10	W. H. Wilson	S. D. McGee	S. D. McGee	O. B. Melton	25,000	25,000	425,000		360,000	75,000	Han. N., N. Y.
▲St. Marys 1648 5B Pleasants D8	First National Bank 69-177 †•‡'99	W. C. Dotson	J. D. Dinsmoor	D. W. Dillon	B. A. Dotson	100,000	75,000	1,100,000		1,000,000	179,580	Seab. N., N. Y.; Far. Dep. N., Pitt.
" ------ "	Pleasants County Bank ◆ 69-176 •‡$'97	O. C. Barkwill	P. S. Tarbox	D. B. Fleming	E. L. Burk	50,000	20,000	375,000		350,000	45,000	Chase N., N. Y.; Real Estate Tr. Co., Pitt.; Wood Co., Parkersburg.

J. D. MERRIMAN & CO., WHEELING, W. VA. MEMBERS NEW YORK STOCK EXCHANGE SECURITIES BOUGHT AND SOLD IN ANY MARKET DIRECT PRIVATE WIRES TO ALL PRINCIPAL EXCHANGES

Digitized for FRASER https://fraser.stlouisfed.org Federal Reserve Bank of St. Louis

Town and County. ▲County Seats. Fig. is F. Res. Dist. P is Pitt. Br.; B, Balt.	Name of Bank. •Mem. A. B. A. §State †Priv. ‡Mem. State B. Ass'n. [Estab. ◆M. Fed. Res. T-Trust Powers.	President.	Vice-President.	Cashier.	Ass't Cashier.	Liabilities. Paid-up Capital	Surplus and Profits	Deposits	Miscellaneous	Resources. Loans & Disc'ts. Bonds, Securities	Cash & Exchanges, Due from Banks	Principal Correspondents.
▲**Summersville** 279 **5B** Nicholas K9	Farmers & Merch. Bank •‡§'10 69-245	A. A. Hamilton	J. F. Sebert	W. P. Kincaid	R. T. Kincaid	$ 30,000	$ 40,000	$ 480,000	$ 30,000	$ 540,000	$ 40,000	Drov. & Mech. N., Balt.; Union Tr. Co., Char.
" ------ "	Nicholas County Bank •‡§1900 69-244	H. W. Herold	Jettes Mollohan	P. N. Wiseman	----------	35,000	35,000	351,000	----------	410,000	45,000	Chase N., N. Y.; Union N., Clarksburg; Char. N., Char.
▲**Sutton** 947 **5B** Braxton I10	**BANK OF SUTTON** •‡§'18 69-378	Fred L. Fox	C. W. Marple	Hugh Swisher	E. M. Smith	35,000	5,500	315,000	----------	275,000	60,000	Chase N., N. Y.; Kanawha Bkg. & Tr. Co., Char.
" ------ "	**HOME NATIONAL BANK** 69-191 •‡'09	**AMOS BRIGHT**	**G. B. FISHER**	**A. L. MORRISON**	**M. B. JAMES**	**60,000**	**31,000**	**756,630**	----------	**775,000**	**85,000**	**Han. N., N. Y.; Merch. N., Balt.; Bk. of Pitt. N. A., Pitt.**
Terra Alta 1261 **5B** Preston C16	**First National Bank** •‡'03 69-188	S. M. Scott, Sr.	W. F. Dailey	C. A. Miller	W. H. Harriman	25,000	38,600	552,500	----------	570,000	68,500	Han. N., N. Y.; Merch. N., Balt.; Bk. of Pitt. N. A., 1st N. and Mellon N., Pitt.
" ------ "	**Terra Alta Bank** ‡§'92 69-187	W. H. Glover	J. C. Mayer W. A. Whitehair	C. E. Trembly	F. B. Mayer	30,000	25,000	500,000	----------	470,000	85,000	Chase N., N. Y.; Drov. & Mech. N., Balt.; N. Ex., Wheeling.
Thomas 2099 **5B** Tucker E16	**Miners & Merch. Bank** •‡§'02 69-310	H. F. E. Hinebaugh	A. L. Helmick	W. W. Woods	E. I. McVeigh	29,000	43,010	598,910	----------	615,220	55,700	Diamond N., Pitt.; Merch. N., Balt.
Thurmond 285 **5** Fayette M8	National Bank of Thurmond 69-287 •‡'08	J. T. Grose	G. L. Johnson	O. L. Stone	J. D. Stone	50,000	33,560	354,610	67,500	459,770	45,900	Chase N., N. Y.; Am. N., Rich.; Char. N., Char.
" ------ "	**NEW RIVER BANKING & TR. COMPANY** 69-236 ‡§'04	**G. H. CAPERTON** **OLDEST AND L** **Special attentio**	**J. F. PRINCE** **ARGEST BANK.** **n given Bill of La**	**W. N. JASPER** **ding drafts, Cash**	---------- **and Time Items.**	50,000 **redit Re**	85,420 **ports.**	540,340	8,750	528,570	155,940	Han. N., N. Y.; Am. N., Rich.; Kanawha Valley, Char.
		Please send 15c	**with each sight d**	**raft for presentat**	**ion and 25c for C**							
Tunnelton 703 **5B** Preston C15	**Tunnelton Bank** •‡§'03 69-311	J. S. Hunt	G. M. Bonafield	John J. McKone, Jr.	----------	50,000	54,000	708,640	----------	818,620	42,420	Han. N., N. Y.; Drov. & Mech. N., Balt.; Bk. of Pitt. N. A., Pitt.
▲**Union** 439 **5** Monroe O10	**Bank of Monroe** •‡§'04 69-239	C. E. Lynch	J. L. Rowan	H. S. Ellison	J. R. Mc Coy	25,000	27,000	375,000	----------	400,000	30,000	**Chase N., N. Y.**; 1st N., Rich.; Fifth-Third N., Cin.; Drov. and Mech. N., Balt.; Char. N., Char.
" ------ "	Farmers Banking Co. ‡§'06 69-238	R. E. J. Campbell	W. F. Peters	Jno. D. Shanklin	J. R. McCoy	25,000	17,200	108,020	----------	88,250	49,830	N. Park, N. Y.; 1st N., Rich.; Ronceverte N., Ronceverte; Alderson N., Alderson; Bk. of Greenville, Greenville.
Wadestown 85 **5B** Monongalia B12	Bank of Wadestown ‡'05 69-312	R. S. Clovis	Chas. V. Garrison	Alex White	O. E. Henderson	25,000	30,000	190,000	----------	200,000	40,000	**Han. N., N. Y.**; N. Ex., Wheeling.
Wallace 800 **5B** Harrison B11	Wallace Bank §'03 69-313	T. J. Parrish	O. W. Swiger	G. T. Williamson	----------	35,000	7,200	366,500	----------	300,350	91,000	Han. N., N. Y.; Far. Dep. N., Pitt.; Union N. and Empire N., Clarksburg.
Walton 200 **5B** Roane I6	Poca Valley Bank •‡§'08 69-314	I. A. Whited	Chas. A. Lynch	O. C. Pence	G. H. Looney	25,000	49,000	265,000	10,000	280,000	69,000	**Han. N., N. Y.**; Char. N., Char.
War 500 **5** McDowell Q4	Citizens Bank •‡§'19 69-380	D. J. F. Strother	J. W. Strickler	C. F. Wright	E. V. Crowder	50,000	10,000	200,000	----------	221,000	30,000	N. Park, N. Y.; 1st N., Cin. and Welch; State & City Bk. & Tr. Co., Rich.
Wardensville 745 **5B** Hardy F21	Capon Valley Bank §'18 69-370	J. V. Warden	L. F. Sutton	B. F. Sine	Miss Myrtle Wise	25,000	1,110	99,100	----------	146,630	14,320	Irving N., [N. Y.; Com'l & Sav., Winchester, Va.
Warwood 5000 (*Wheeling P. O.*) **4P** Ohio O24	Bank of Warwood •‡§:11 69-322	F. J. Kenamond	J. H. McDonald	C. H. Eberts	----------	25,000	25,000	511,000	----------	480,000	63,000	Han. N., N. Y.; Bk. of The Ohio Valley, Wheeling.
▲**Wayne** 446 **5** Wayne K2	Wayne County Bank •‡§'02 69-315	B. J. Prichard	W. H. Newhouse	R. R. Rucker	----------	25,000	3,220	190,220	----------	141,980	76,450	Han. N., N. Y.; 1st N., Cin.; Merch. N., Rich.

J. D. MERRIMAN & CO., WHEELING, W. VA. MEMBERS NEW YORK STOCK EXCHANGE SECURITIES BOUGHT AND SOLD IN ANY MARKET DIRECT PRIVATE WIRES TO ALL PRINCIPAL EXCHANGES

...SER
...uisfed.org
...Bank of St. Louis

Number under Name of Bank is the New Transit Number given to each bank in U. S. exclusively by The Rand-McNally Bankers' Directory, under the authority of The American Bankers Ass'n.

WEST VIRGINIA—Continued

Non-Bank Towns with Nearest Banking Point (Indexed Acces.), Lawyers, Laws (indexed) in back of this volume. For Interest Rates, Holidays, etc., see Laws.

Town and County. ▲County Seat. Fig. is F. Res. Dist. P is Pitt. Br.; B, Balt.	Name of Bank. •Mem. A. B. A. ‡Mem. State B. Ass'n. ◆M. Fed. Res. §State †Priv. [Estab. T-Trust Powers.	President.	Vice-President.	Cashier.	Ass't Cashier.	Liabilities. Paid-up Capital	Surplus and Profits	Deposits	Miscellaneous	Resources. Loans & Disc'ts. Bonds, Securities	Cash & Exchanges, Due from Banks	Principal Correspondents.
▲**Webster Springs** 5 B Webster J11 1000	First National Bank 69-316 •‡'06	E. H. Morton	S. P. Allen	J. M. Herold, Jr.	W. H. McCutcheon	$ 25,000	$ 20,000	$ 365,000		$ 345,000	$ 90,000	Han. N., N. Y.; Drov. & Merch. N., Balt.
Weirton 7000 4 P Hancock M24	Bank of Weirton 69-328 •‡$'12	E. T. Weir	D. M. Peterson	H. E. Hawkins	E. D. Rothrock	40,000	103,000	1,500,000		1,300,000	200,000	N. Bk. Com., N. Y.; Bk. of Pitt. N. A. and Far. Dep. N., Pitt.
▲**Welch** 3232 5 McDowell P5	**FIRST NATIONAL BANK** 69-173 •‡'08	D. J. F. STROTHER	B. F. WILLIAMS	J. W. PRICE	J. A. THORN BESS K. HINKINS	100,000	130,000	1,025,000	$ 320,000	1,380,000	195,000	N. City, N. Y.; 1st N. and Fifth-Third N., Cin.; State & City Bk. & Tr. Co., Rich.
		Collections and FEE IN ADVAN	Requests for Cre CE: *Plain sight dr.*	dit Reports MUS *ts, 15c; Credit Repo*	T be accompanie *rts, 25c.*	d by						
" ------ "	**McDOWELL CO. NATIONAL BANK** 69-172 •‡1900	ISAAC T. MANN	I. J. RHODES J. F. STROTHER	WARREN A. WILSON	F. A. JOHNSTON	100,000	297,880	1,625,240	156,430	1,763,820	415,730	Han. N., N. Y.; Franklin N., Phil.; 1st N., Cin.; Plan. N., Rich.
		Save time and ge FEE IN ADVANC THE OLDEST, L	t service on Colle E: *Plain sight dr* ARGEST AND ST	ctions and Credit *afts, 15c; Credit* RONGEST BANK	Reports by sendi *Reports, 25c.* T IN McDOWELL	ng RY US. COUNT	Y.					
" ------ "	Merchants & Miners Bank 69-388 •‡$'19	B. O. Swope	A. F. Leckie	B. W. Ellis	Paul N. Downs R. D. Kauffelt	100,000	20,000	500,000		560,000	81,200	Han. N., N. Y.; Fifth-Third N., Cin.; State & City Bk. & Tr. Co., Rich.
▲**Wellsburg** 4918 4 P Brooke N24	*Commercial Bank*	*(Absorbed by Wellsb*	*urg National Bank)*									
" ------ "	Farmers State Bank 69-333 •‡$'12	W. B. Taylor	H. C. Wells	G. R. Helsley	R. G. Taylor	70,000	27,500	448,560		502,000	50,000	Han. N., N. Y.; Columbia N., Pitt.; N. Ex. and Dollar Sav. & Tr. Co., Wheeling.
" ------ "	**WELLSBURG BKG. & TR. CO.** 69-118 ‡$'03	S. George	F. A. Chapman	C. R. Windsor, *Tr.*	S. T. Bane, *A. Tr.*	100,000	122,060	975,000		1,000,000	165,000	N. Bk. Com., N. Y.; Columbia N. and Keystone N., Pitt.
		J. C. PALMER, JR.	T. C. CLARK	H. M. RODGERS	W. M. GEORGE VINCENT HALL P. H. DOHMEN	100,000	58,500	1,101,320	100,000	1,197,430	162,390	N. City, N. Y.; Mellon N., Pitt.
" ------ "	**WELLSBURG NATIONAL BANK** 69-117 '32	SPECIAL A Collections a *(Established*	TTENTION nd other item 1832)	GIVEN BILL s sent us will	OF LADING have prompt a	DRAF nd car	TS. eful a	ttenti	on.			
▲**Weston** 5701 5 B Lewis F11	**BANK OF WESTON** 69-147 •‡$'08	PORTER ARNOLD FEE IN ADVA Reliable Credit No advance fee	G. W. WILSON NCE: *Sight draft* Reports, 50c. TR required on Bill o	W. A. EDWARDS *s, 15c minimum;* Y US. f Lading Drafts,	J. G. G. HEAVNER *25c minimum char* Cash or Time Ite	60,000 *ge if pa* ms.	45,500 *id.*	600,000		600,000	100,000	Han. N. and N. Y. Tr. Co., N. Y.; Bk. of Pitt. N. A., Pitt.; Drov. & Mech. N., Balt.
" ------ "	Citizens Bank 69-145 ‡$'92	R. H. Hall	A. F. Whelan	T. A. Whelan	G. L. Bland	50,000	214,270	2,000,000		2,000,000	153,690	Chase N., N. Y.; Merch. N., Balt.
" ------ "	Lewis County Bank 69-146 ‡$'02	Andrew Edmiston	George E. White	J. S. Vandervort	F. E. Jarvis	60,000	63,390	713,860		772,030	65,230	Seab. N., N. Y.; Drov. & Mech. N., Balt.; Mellon N. and 1st N., Pitt.
" ------ "	**NATIONAL EXCHANGE BANK** 69-144 •‡'52	E. G. DAVISSON Special attentio *Please send 15c w* PAY AND GET	R. H. HARRISON n given Bill of La *ith each sight draf* SERVICE.	J. W. ROSS ding drafts, Cash *t for presentation*	J. B. MITCHELL and Time Drafts. *and 50c for Credit*	60,000 *Report*	205,400 s.	1,364,110	100,320	1,423,830	140,600	N. Bk. Com., N. Y.; Merch. N., Balt.; Columbia N., Pitt.; 1st N., Phil.
▲**West Union** 1270 5 B Doddridge D10	Doddridge County Bank 69-216 •$1900	L. R. Charter, Jr.	J. D. McReynolds		Ira E. Smith	50,000	37,550	1,043,730		954,510	174,960	Seab. N., N. Y.; Columbia N., Pitt.
" ------ "	**FIRST NATIONAL BANK** 69-217 •‡'02	J. E. TRAINER Special attentio *Please send 15c*	A. C. BLAND n given Bill of La *with each sight dr*	W. J. McELHINEY ding drafts, Cash *aft for presentati*	J. A. FREEMAN and Time Items. *on and 25c for Cre*	50,000 *dit Repo*	11,300 rts.	600,000		550,000	109,000	Irving N., N. Y.; Mellon N., Pitt.; Am. N., Rich.; Drov. & Mech. N., Balt.
" ------ "	**WEST UNION BANK** 69-215 $'93	W. B. Maxwell	W. S. Stuart	S. W. Langfitt	J. H. Langfitt	50,000	92,870	505,350	18,220	464,480	201,960	N. City, N. Y.; Columbia N., Pitt.

J. D. MERRIMAN & CO., WHEELING, W. VA. INVESTMENT SECURITIES
MEMBERS NEW YORK STOCK EXCHANGE
MEMBERS WHEELING STOCK EXCHANGE

Digitized for FRASER
https://fraser.stlouisfed.org
Federal Reserve Bank of St. Louis

Town and County. ▲County Seats. Fig. is F. Res. Dist. P is Pitt. Br.; B, Balt.	Name of Bank. •Mem. A. B. A. §State †Priv. ‡Mem. State B. Ass'n. [Estab. ◆M. Fed. Res. T-Trust Powers.	President.	Vice-President.	Cashier.	Ass't Cashier.	Liabilities. Paid-up Capital	Surplus and Profits	Deposits	Miscellaneous	Resources. Loans & Dis'cts. Bonds, Securities	Cash & Exchanges, Due from Banks	Principal Correspondents.
▲Wheeling 56,208 4 P Ohio O24	*BANK OF THE OHIO VALLEY 69-1 •‡$'75	J. A. MILLER	ALFRED PAULL	J. H. McDONALD	R. H. McKEE	$ 175,000	$ 82,570	$1 406 030	$ 50,230	$1 465 570	$ 248,270	1st N., N. Y. and Chi.; Bk. of Pitt. N. A. and 1st N., Pitt.
		Accounts of Banks, Bankers and Others Solicited; with Assurance of Up-to-the-Minute Service. Collections at Reasonable Rates.										
" ------	*Center Wheeling Sav. Bank 69-11 •‡$'01	J. A. Miller	Leonard Eskey	H. J. Scheufler	F. T. Dowler	100,000	84,870	1,633,490	----------	1,476,420	341,980	Seab. N., N. Y.; Diamond N., Pitt.
" ------ "	*CITIZENS -PEOPLES TR. CO. 69-8 T•‡$'16	ALEX GLASS, J. F. HEIL, *V. P.*	L. F. HALLER, G. W. ECKHART, H. F. JUERGENS	L. F. HALLER, H. W. GUNDLING, *Sec.*	C. W. RICE, J. J. ROTH	300,000	184,100	2,842,430	91,350	3,021,550	396,340	Met. Tr. Co., N. Y.; Mellon N. and 1st N., Pitt.; N. Bk. of W. Va., Wheeling.
		COLLECTIONS REMITTED PROMPTLY. SEND US YOUR BUSINESS ON THIS CITY AND COUNTY.										
" ------ "	*DOLLAR SAVINGS & TRUST CO. 69-3 •‡$'89	B. W. PETERSON, *Ch. of Bd.*	N. B. SCOTT, BERNHARD KLIEVES, ROBERT HAZLETT	ROBT. HAZLETT, *Sec.*	W. H. TRACY, *A. Sec.*, H. E. LAUPP, *Tr. Officer*	750,000	1,470 860	11 005 480	11,600	11,490,080	1,747,860	Han. N. and N. City, N. Y.; Corn Ex. N., Chi.; Mellon N. and 1st N., Pitt.
		A. S. LIST,					SEE AD	V. OPPO	SITE W	EST VA.	IND EX.	
		If you appreciate prompt and careful service at a moderate charge send US your items and collections.										
" ------ "	Fulton Bank & Trust Co. 69-272 T•‡$'09	Otto Schenk	W. A. Driehorst	H. W. Campbell, *Sec. and Tr.*	H. D. Posey	100,000	34,360	526,650	----------	626,590	43,010	Han. N., N. Y.; N Bk. of W. Va., Wheeling.
" ------ "	*Half-Dollar Sav. Bank 69-5 •‡$'97	F. C. Driehorst	J. H. Clarke	V. G. Gundling	John Metzger	100,000	186,300	2,189,070	----------	2,150,810	258,870	Chase N., N. Y.; 1st N., Pitt.; N. Bk. of W. Va., Wheeling.
" ------ "	Mutual Savings Trust Co. 69-15 •‡$'22 (*Formerly Mutual Savings Bk.*)	Alexander Glass	L. F. Haller	K. Mitchell, *A. Mgr.*	G. W. Kern, *A. Mgr.*	200,000	100,000	2,185,220	----------	2,202,740	126,690	Met. Tr. Co., N. Y.; N. Ex., Wheeling.
" ------ "	*NATIONAL BANK OF WEST VA. 69-6 T•‡1817	E. W. OGLEBAY	W. B. IRVINE, C. R. HUBBARD	A. E. SCHMIDT	E. W. ZINN, S. H. WADDELL, *Tr. Officer*	500,000	409,070	5,591,900	530,420	6,139,300	942,090	Imp. & Tra. N. and N. City, N. Y.; N. Bk. Rep., Chi.; 1st N., Pitt.; Com'l N., Wash., D. C.; Cent. N. Bk. Sav. & Tr. Co., Clev.
		Oldest Bank in West Virginia. Second Oldest West of the Alleghany Mountains. SEND US YOUR BUSINESS.					SEE AD	V. OPPO	SITE PA	GE 1653		
" ------ "	*NATIONAL EXCHANGE BANK 69-7 •‡'99	JOHN L. DICKEY	E. T. HITCHMAN	C. W. JEFFERS	LOUIS J. YAEGER, FRANK HARBRUCK	500,000	592,780	4,539,830	710,400	5,715,370	627,630	Am. Ex. N., N. Y.; 1st N., Pitt.; Union Tr. Co., Clev.
		United States Depository. We have every facility for handling collections at moderate rates. We remit promptly. Let us serve you.					SEE AD	V ON W	EST VIR	GINIA M	AP.	
" ------ "	*Quarter Savings & Trust Co. 69-12 •‡$'91	G. J. Mathison	Seaton Alexander, John Coleman, H. C. Kalbitzer, R. W. Marshall	J. F. Ebeling	D. S. McKee	200,000	114,370	1,172,650	100	1,337,720	149,400	N. Bk. Com. and Irving N., N. Y.; 1st N., Pitt.
" ------ "	*SECURITY TRUST CO. T•‡$'08 ◆ 69-10	W. E. STONE	M. J. McFADDEN, A. L. MEYER	F. J. FOX	H. S. MARTIN	300,000	321,950	2,930,850	----------	2,853,880	460,770	Bkrs. Tr. Co. N. City, and Kountze Bros., N.Y.; 1st N. and Bk. of Pitt. N. A., Pitt.
		Send us matters requiring personal handling by men of broad trust and banking experience.										
" ------ "	*South Side Bank & Tr. Co. 69-9 •‡$'90	Chas. A. Bowers	A. F. Ulrich	Chas. A. Bowers	----------	100,000	164,640	1,429,720	----------	1,524,640	172,400	Chase N., N. Y.; N Bk of W. Va. and Dollar Sav. & Tr. Co, Wheeling

(*Wheeling continued on next page*)

J. D. MERRIMAN & CO., WHEELING, W. VA. MEMBERS NEW YORK STOCK EXCHANGE SECURITIES BOUGHT AND SOLD IN ANY MARKET DIRECT PRIVATE WIRES TO ALL PRINCIPAL EXCHANGES

Number under Name of Bank is the New Transit Number given to each bank in U. S. exclusively by The Rand-McNally Bankers' Directory, under the authority of The American Bankers Ass'n.

WEST VIRGINIA—Continued

Non-Bank Towns with Nearest Banking Point (Indexed Acces.), Lawyers, Laws (indexed) in back of this volume. For Interest Rates, Holidays, etc., see Laws.

Town and County. ▲County Seats. Fig. is F. Res. Dist. P is Pitt.; B., Balt.	Name of Bank. •Mem. A. B. A. ‡Mem. State B. Ass'n. ◆M. Fed. Res. §State †Priv. [Estab. T-Trust Powers.	President.	Vice-President.	Cashier.	Ass't Cashier.	Liabilities. Paid-up Capital	Surplus and Profits	Deposits	Miscellaneous	Resources. Loans & Dis. Bonds, Securities	Cash & Exchanges, Due from Banks	Principal Correspondents.
		S. W. HARPER	S. O. LAUGHLIN M. C. MAGEE	M. C. MAGEE G. E. CARENBAUER, *Sec.*	C. E. LANG W. H. SEIDLER							
▲Wheeling (*Continued*) 4P Ohio O24	*WHEELING BANK & TRUST CO. ◆ 69-4 T•‡§ 70	**A Bank of Experience, Strength, Character and Service. Quick Returns on Collections. Send them direct to us. We wire remittances promptly thru Federal Reserve Bank on request. Our officers will give any business sent us their careful, personal attention.**				$ 300,000	$ 546,180	$4 762 000		$4 986 110	$ 622,070	Han. N., and N. City, N. Y.; Cont. & Com'l N., Chi.: Mellon N., Pitt.
" ------ "	Wheeling Clearing House 69-14 (*Members indicated by a* ★)	Chas. W. Jeffers			Kath. Mitchell, *Mgr.*							

Selected List—INVESTMENT DEALERS

¶Mem. Inv. Bks. Assn.

▲Wheeling (*Continued*) 4P Ohio O24	THE CLEVELAND DISC. CO. 402 *Nat. Bank of W. Va. Bldg.*	W. L. PERRIN, *Mgr.* First Mortgage	Real EstateB ond	s.		Capital	and Sur	plus $10	,000,000	.00.		The Cleveland Discount Company, Cleveland, New York, Chicago, and principal cities.
" ------ "	HAZLETT & COMPANY '15 (*Main and 12th Streets.*)	Investment Securities—Specialists in Wheeling Steel Corp. Stocks. Members Wheeling and Pittsburgh Stock Exchanges.										A. E. Masten & Co., Pitt.; Union Sav. Bk. & Tr. Co., Steubenville, O.; Dollar Sav. & Tr. Co., Wheeling.
" ---- "	HOWARD HAZLETT & SON •‡'92 (*Wheeling Steel Corp. Bldg.*)	LOCAL LISTED AND UNLISTED STOCKS AND BONDS. **Established 1892.** MEMBERS WHEELING STOCK EXCHAN E. MEMBER AMERICAN BANKERS ASSOCIATION. *Associate Member: New York Curb Market.*				$ 500,000	SE W	E ADV EST V	ERTISE IRGINI	MENT A MAP	ON	Moore, Leonard & Lynch, N. Y. and Pitt.; N. Ex., Wheeling, W. Va.; Wheeling Bk. & Tr. Co., Wheeling, W. Va.; Bridgeport N., Bridgeport, Ohio.
" ------ "	A. E. MASTEN & COMPANY ‡'90	Louis F. Brand, *Resident Partner* Stocks, Bonds,	*Members: New Y* Cotton, Grain, P	*ork, Boston, and Pit* rovisions. Main	*tsburgh Stock Excha* office, Pittsburgh	*nges, Ch*	*icago Bo*	*ard of T*	*rade.*			Logan & Bryan; Hornblower & Weeks; W. J. Wollman & Co.; Walker Bros.; J. S. Bache & Co., N. Y.; A. E. Masten & Co., Pitt.
" ------ "	J. D. MERRIMAN & COMPANY	STOCKS AND BONDS. INVESTMENT SECURITIES. Members *New York Stock Exchange* *Wheeling Stock Exchange* *Assoc. Mem. N. Y. Curb Market* *Private Wires To All Principal Exchanges* Correspondence Invited.										Harris, Winthrop & Co. and Hornblower & Weeks, N. Y.; Kay, Richards & Co., Pitt.; N. Bk. of W. Va., Wheeling.
------ "	MITCHELL & STEVENSON, (*Incorporated*) ‡¶'12	A. C. Stifel Investment Bro	kers. (*Members*	J. E. Stevenson, *Tr. Investment Banke*	Baird Mitchell, *Sec. rs Ass'n*)	100,000						Brown Bros., N. Y.; Moore, Leonard & Lynch, Pitt.; Stifel-Nicolaus Inv. Co., St. L.; Dollar Sav. & Tr. Co., Wheeling.
" ------ "	Speidel & Bachman, Inc. '12 (402 *Wheeling Bk. & Tr. Bldg.*)	W. H. Bachman	Joseph Speidel	J. W. Speidel, *Sec. and Tr.*		5,000						Stone & Webster, Bos.; Dollar Sav. & Tr. Co. and Wheeling Bk. & Tr. Co., Wheeling.

J. D. MERRIMAN & CO., WHEELING, W. VA. INVESTMENT SECURITIES MEMBERS NEW YORK STOCK EXCHANGE MEMBERS WHEELING STOCK EXCHANGE

Digitized for FRASER https://fraser.stlouisfed.org Federal Reserve Bank of St. Louis



Qualified

SIXTY-NINE years' experience in serving the business interests of this prosperous district enables us to provide our correspondents with unsurpassed service in Milwaukee and throughout Wisconsin.

FIRST WISCONSIN
NATIONAL BANK
Milwaukee

Capital, Surplus and Undivided Profits Ten Million Dollars.

Wis.

Digitized for FRASER
https://fraser.stlouisfed.org
Federal Reserve Bank of St. Louis

Wisconsin

INDEX TO COUNTIES.

Adams.....L 14
Ashland.....E 10
Barron.....G 5
Bayfield.....D 8
Brown.....J 21
Buffalo.....J 5
Burnett.....F 3
Calumet.....K 20
Chippewa.....H 7
Clark.....I 10
Columbia.....M 16
Crawford.....N 9
Dane.....N 15
Dodge.....M 18
Door.....I 23
Douglas.....D 5
Dunn.....I 5
Eau Claire.....I 7
Florence.....F 19
Fond du Lac.....L 19
Forest.....G 18
Grant.....O 9
Green.....P 14
Green Lake.....L 17
Iowa.....N 12
Iron.....E 11
Jackson.....K 9
Jefferson.....N 18
Juneau.....L 12
Kenosha.....P 21
Kewaunee.....J 22
La Crosse.....L 8
Lafayette.....P 12
Langlade.....H 16
Lincoln.....H 14
Manitowoc.....K 22
Marathon.....I 14
Marinette.....G 20
Marquette.....L 15
Milwaukee.....N 21
Monroe.....L 10
Oconto.....H 19
Oneida.....F 15
Outagamie.....J 19
Ozaukee.....M 21
Pepin.....J 4
Pierce.....I 3
Polk.....G 3
Portage.....J 15
Price.....F 11
Racine.....O 21
Richland.....M 11
Rock.....P 17
Rusk.....G 8
Sauk.....M 13
Sawyer.....F 8
Shawano.....I 18
Sheboygan.....L 21
St. Croix.....H 3
Taylor.....H 11
Trempealeau.....K 7
Vernon.....M 9
Vilas.....E 14
Walworth.....P 19
Washburn.....F 5
Washington.....M 20
Waukesha.....M 20
Waupaca.....J 17
Waushara.....K 16
Winnebago.....K 18
Wood.....J 13

SUPER-SAFETY
Insured
BANK-CHECKS
Insured in the "Hartford" against loss through fraudulent or forgerious alterations.
Commercial Pass Books
Savings Pass Books
De Luxe Pass Books
Pocket Check Covers
Customer Check Covers
Remittance Sheets
Letter Heads
Envelopes
Voucher Checks
and other bank supplies
The Bankers Supply Company
Capital and Surplus $1,200,000.00
New York Chicago Denver Atlanta Des Moines San Francisco

RAND McNALLY

POPULAR MAP OF

WISCONSIN

SCALE

Statute Miles, 34.5=1 Inch.

0 5 10 20 30 40 50 60 70 80

Rand McNally's New 11 x 14 Map of Wisconsin.

Copyright by Rand McNally & Co.

Railroads ——— Electric Lines ———

FIRST WISCONSIN NATIONAL BANK OF MILWAUKEE

A Consolidation of The Wisconsin National Bank and The First National Bank

CAPITAL, SURPLUS AND UNDIVIDED PROFITS TEN MILLION DOLLARS

WE INVITE YOUR BUSINESS

Digitized for FRASER
http://fraser.stlouisfed.org/
Federal Reserve Bank of St. Louis

KEY TO NUMERICAL SYSTEM

OF AMERICAN BANKERS ASSOCIATION

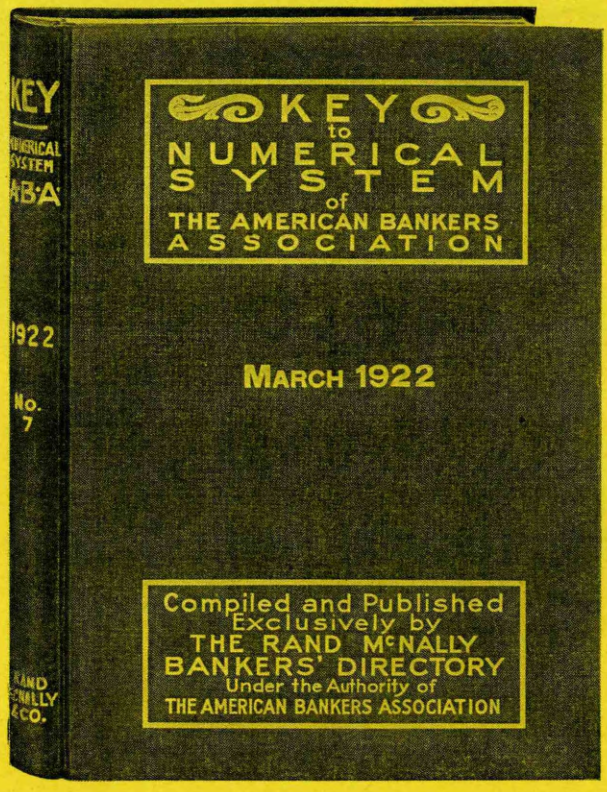

Have You Ordered Your Copy?

New 7th edition issued March 1922. A numerical and alphabetical list of banks in the United States—a handsome cloth bound book of over 500 pages. Complied exclusively by the Bankers Directory for the American Bankers Association.

Sent, charges paid, upon receipt of the price $2.50 per copy, including semi-annual supplements until next edition is published.

RAND McNALLY & CO., Publishers

536 South Clark Street, CHICAGO, ILLINOIS

or FRASER
er.stlouisfed.org
eserve Bank of St. Louis

Town and County. ▲County Seats. Fig. is F. Res. Dist. P. is Pitt.; B., Balt.	Name of Bank. •Mem. A. B. A. §State †Priv. ‡Mem. State B. Ass'n. [Estab. ◆M. Fed. Res. T-Trust Powers.	President.	Vice-President.	Cashier.	Ass't Cashier.	Liabilities. Paid-up Capital	Surplus and Profits	Deposits	Miscellaneous	Resources. Loans & Dis'cts. Bonds, Securities	Cash & Exchanges, Due from Banks	Principal Correspondents.
White Sulphur Springs 837 5 Greenbrier N12	Bank of White Sulphur Spgs. 69-317 •‡§'06	W. B. Hines	G. L. White	E. C. Curry	Geo. N. White	$ 50,000	$ 14,000	$ 410,000		$ 395,000	$ 125,000	Chase N., N. Y.; 1st N., Rich.
Whitesville 250 5 Boone D3	Bank of Whitesville 69-381 •‡§'19	H. M. Slush	C. L. Allen	H. H. Andrews	Emma C. Andrews	25,000	10,000	250,000		200,000	60,000	N. City, N. Y.; Char. N., Char.
Widen 1500 5 B Clay J9	Bank of Widen 69-391 •‡§'19	J. G. Bradley	R. T. Price	W. A. Andrews		25,000		88,300		62,000	48,950	1st N., N. Y.; Kanawha Bkg. & Tr. Co., Char.; Clay Co., Clay.
Williamsburg 161 5 Greenbrier M11	Bank of Williamsburg 69-387 •‡§'19	J. H. Bransford	R. M. Riffe	C. W. Bivens		25,000	6,460	165,000		126,000	43,000	Chase N., N. Y.; 1st N., Rich.; Char. N., Char.
▲Williamson 6819 5 Mingo N2	Day and Night Bank 69-384 •‡§'19	J. H. Greene	W. P. T. Varney J. M. Smith	W. P. T. Varney	C. W. Matheny	50,000	15,000	500,000		450,000	115,000	Han. N., N. Y.; Fifth-Third N., Cin.
" ------ "	**FIRST NATIONAL BANK** 69-125 •‡'03	W. J. WILLIAMSON	BEN WILLIAMSON ALEX BISHOP M. Z. WHITE	ALEX BISHOP	A. B. VARNEY C. A. WRIGHT	100,000	188,890	1,864,630	$ 150,000	1,886,330	417,190	Chase N., N. Y.; 1st N. and Fifth-Third N., Cin.; 1st N., Rich.
		Largest and Str	ongest Bank in M	ingo County.								
		Save time and ge	t service on Collec	tions and Credit R	eports by sending							
		FEE IN ADVAN	CE: *Plain sight d*	*rafts, 15c; Credit*	*Reports, 25c.*							
		TRY US.										
" ------ "	**NATIONAL BANK OF COMMERCE** 69-126 •‡'07	WELLS GOODYKOONTZ	E. F. RANDOLPH	C. B. EARLY	J. B. SMITH F. F. McELROY	100,000	68,000	1,000,000		820,000	250,000	N. City, N. Y.; Fifth-Third N., Cin.
		Save time and get service on Collections and Credit Reports by sending FEE IN ADVANCE: *Plain sight drafts, 15c; Credit Reports, 25c* TRY US.										
		United States Depository										
		Prompt, liberal, progressive, and conservative.										
" ------ "	Williamson State Bank §'21 69-406	A. Goodman	Alex Bishop	J. R. Goodman		19,460	320	90,970		63,090	47,650	Fifth-Third N., Cin.; 1st N., Williamson.
Williamstown 1793 5 B Wood D6	Farmers & Mechanics Nat'l Bank 69-390 ‡'19	Frank L. Fenton	E. E. Lane	J. L. Lorentz		40,000	5,000	215,000				Seab. N., N. Y.; 1st N., Parkersburg; Peo. Bkg. & Tr. Co., Marietta.
▲Winfield 253 5 Putnam J4	Bank of Winfield 69-319 •‡§'02	H. J. Barr	J. L. Dunlap	F. L. Middleton	C. A. Howell	30,000	14,840	170,580		195,240	22,280	Chase N., N. Y.; Kanawha N., Char.
Winona 1500 5 Fayette L8	**WINONA NATIONAL BANK** 69-320 •‡'10	R. L. Walker	H. O. Boley	J. R. Hisey	L. W. Boley	25,000	25,000	500,000		475,000	50,000	Irving N., N. Y.; Char. N., Char.
Worthington 400 5 B Marion C12	First National Bank 69-343 '13	Z. F. Davis	G. W. Millan	A. J. McDaniel	Georgia M. Schutte	30,000	24,860	442,740		434,050	91,870	N. Park and Irving N., N. Y.; Far. Dep. N., Pitt.

WISCONSIN

Figure under town is Federal Reserve District

Abbotsford 782 7 Clark I 11	Abbotsford Bank 79-431 ‡§'02	H. H. Fiebig	F. B. Wing	G. M. Ouimette	Dora Lundahl	$ 25,000	$ 22,000	$ 232,000		$ 330,000	$ 28,000	Cont. & Com'l N., Chi.; 1st Wis. N., Mil.; 1st N., Marshfield.
Ableman 542 7 Sauk M13	Farmers State Bank 79-776 •‡§'12	W. J. Hummel	W. C. Holtz	H. C. Schulte		18,000	11,130	325,940		278,020	68,010	Cont. & Com'l N., Chi.; Marshall & Ilsley and 1st Wis. N., Mil.
Abrams 250 7 Oconto I 21	Abrams State Bank 79-738 ‡§'11	John Liegeois	G. W. Sargent	Edd. Speaker		10,000	16,380	198,220		182,660	41,980	Drov. N., Chi.; Marshall & Ilsley, Mil.
Adams 1119 7 Adams L13	Adams County State Bank 79-799 •‡§'13	R. B. Wood	G. D. Beech J. B. Hill	Wm. M. Jensen	M. H. Baumgartner	10,000	7,090	196,780	$ 22,000	217,830	17,980	1st N., Chi.; 1st Wis. N., Mil.
Adell 246 7 Sheboygan M21	Adell State Bank 79-432 •‡§'08	Noah Saemann	Wm. Zuengler	E. C. Stratton	Mattie Plekenpol	12,000	9,460	166,660	220	151,520	32,230	Am. Ex. N., N. Y.; Cont. & Com'l N. and Drov. N., Chi.; Marshall & Ilsley and 1st Wis. N., Mil.
Albany 741 7 Green O15	**ALBANY EXCHANGE BANK** 79-400 •‡§'03	W. D. Roberts	E. M. Knapp	J. T. Gravenor	C. E. Turner	15,000	22,000	300,000	60,000	340,000	45,000	Cont. & Com'l N., Chi.; Marine N., Mil.; 1st N., Janesville; Com'l N., Madison.
" ------ "	**BANK OF ALBANY** •‡§'92 79-399	J. F. LITEL FIFTEEN CENT	ELLA LITEL S sent to us with	J. E. LITEL each sight draft f	E. F. GRAVES or presentation, a	10,000	25,580	396,200		369,350	58,520	Cont. & Com'l N., and 1st N., Chi.; 1st Wis. N. and 2d Ward Sav., Mil.
		TWENTY-FIVE	CENTS for each	credit report insu	res prompt, perso	nd						
						nal atte	ntion.					
Algoma 1911 7 Kewaunee J23	**BANK OF ALGOMA** 79-433 •‡§'81	BENOIT THIARD The "Roll of H	A. W. HAMACHEK onor" Bank.	A. W. HAMACHEK	J. F. THIARD	25,000	30,930	829,000		810,000	64,000	Han. N., N. Y.; N. Bk. Rep., Chi.; 1st Wis. N., Mil.
		15c must acco	mpany each Sig	ht Draft to pay	for presentation							
		and 25c for Cr	edit reports.									
" ------ "	**CITIZENS BANK** •‡§'11 79-751	ERNEST BRUEMMER We make a sp	FRANK SLABY ecialty of collecti	C. F. BOEDECKER ons and will pro	mptly	65,000	25,680	850,870		873,400	64,890	N. City, N. Y.; Cont. & Com'l N.; Chi.; Marine N. and 1st Wis. N., Mil.; Citiz. N., Green Bay.
		handle your ite	ms on Algoma at	the following rat	es:							
		15c must acco	mpany Sight Dra	fts and 25c for cre	dit Information.							

TAYLOR, EWART & CO. HIGH GRADE MUNICIPAL—CORPORATION BONDS 105 SO. LA SALLE ST. CHICAGO. ILLINOIS

d for FRASER
aser.stlouisfed.org
Reserve Bank of St. Louis

Number under Name of Bank is the New Transit Number given to each bank in U. S. exclusively by The Rand-McNally Bankers' Directory, under the authority of The American Bankers Ass'n.

WISCONSIN—Continued

Non-Bank Towns with Nearest Banking Point (Indexed Acces.), Lawyers, Laws (indexed) in back of this volume. For Interest Rates, Holidays, etc., see Laws.

Town and County. ▲County Seats. Fig. under town is Fed. Res. Dist.	Name of Bank. •Mem. A. B. A. §State †Priv. ‡Mem. State B. Ass'n. [Estab. ◆M. Fed. Res. T-Trust Powers.	President.	Vice-President.	Cashier.	Ass't Cashier.	Liabilities. Paid-up Capital	Surplus and Profits	Deposits	Miscellaneous	Resources. Loans & Dis. c'ts. Bonds, Securities	Cash & Exchanges, Due from Banks	Principal Correspondents.
Allen 150 (*Strum P.O.*) 9 Eau Claire I 7	Farmers State Bank 79-822 •‡$'14	C. E. Marshall	J. E. Barron	G. H. Swope	M. M. Jackson	$ 10,000	$ 2,000	$ 70,000		$ 150,000	$ 10,000	1st Wis. N., Mil.
Allenton 250 7 Washington M20	Allenton State Bank 79-434 •‡$'05	Chas. Steinberg	G. Weninger	J. P. Weninger	L. K. Stoffel	20,000	33,210	323,760		321,630	37,830	Drov. N., Chi.; 1st Wis. N., Mil.
▲**Alma** 970 9 Buffalo K5	American Bank 79-356 ‡$'06	P. E. Ibach	Val. Thorny	S. P. Ibach	H. F. Ibach	25,000	8,300	601,000		523,000	92,000	**1st N., Chi.; Merch., Winona,** Minn.; 1st N., Minpls.; 2d Ward Sav., Mil.
" "	**FIRST NATIONAL BANK** 79-355 •‡'06	C. G. Kapelovitz	A. N. Beiseker John Accola	T. S. Saby	W. Evans	25,000	10,000	298,720		356,670	29,300	**Cont. & Com'l** N., Chi.; Marine N., Mil.; Northw. N., Minpls.
Alma Center 461 7 Jackson J9	Alma Center State Bk. 79-435 •‡$'03	H. S. Cadby	E. V. Buckley	A. W. Helwig	Arthur Erickson	25,000	19,010	367,880		324,530	87,360	**Cont. & Com'l N.** and Drov. N., **Chi.; 1st** Wis. N., Mil.; Merch., Winona, Minn.
Almena 350 9 Barron G4	Almena State Bank 79-436 ‡$'08	C. C. Coe	Charles Kaemmer	Henry Peterson	Math. Dold	20,000	10,000	210,910		256,240	30,300	1st Wis. N., Mil.; 1st N., Minpls.; Eau Claire N., Eau Claire.
Almond 504 7 Portage K15	Portage County Bank 79-437 •‡$'01	O. A. Crowell	E. G. Crowell	G. G. Crowell		30,000	5,720	186,060		293,440	28,340	Drov. N., Chi.; 1st Wis. N., Mil.
Altoona 960 9 Eau Claire I 7	Altoona State Bank 79-986 ‡$'19	E. W. Pond	O. H. Carroll	C. J. Hayden	Elsie Brown	10,000	2,770	144,070		122,980	27,640	Merch. N., St. P.; 1st Wis. N., Mil.; Eau Claire N., Eau Claire.
Amery 1203 9 Polk H3	**FARMERS & MERCH. STATE BANK** 79-402 •‡$'05	**P. C. AMUNDSON— The Largest Ba Send us your A** *Please send 15c wi*	**N. P. SWANSON C. H. OAKEY nk in Polk Coun mery Items direc** *th each sight draft fo*	**R. C. WINCHESTER— ty. t for Prompt Ret** *r presentation and*	**W. J. FRAIPONT— urns.** *25c for Credit Repor*	50,000	25,000	630,000	$ 85,000	609,000	181,000	*ts.* N. City, N. Y.; Cont. & Com'l N., Chi.; 1st N., Minpls.; 1st Wis. N., Mil.; Am. N. and 1st N., St. P.
" "	Union State Bank 79-973 •‡$'18	J. G. Burman	A. O. Dalberg	V. H. Christensen	H. M. Christensen	15,000	6,000	325,000		300,000	35,000	1st N., Chi.; 2d Ward Sav., Mil.; Merch. N., St. P.; Northw. N., Minpls.
Amherst 588 7 Portage J16	International Bank 79-438 •‡$'93	G. W. Fleming	J. J. Nelson	L. A. Pomeroy	H. B. Pomeroy L. A. Hanson	50,000	10,000	450,000		440,000	60,000	N. Park, N. Y.; N. City, Chi.; 1st Wis. N., Mil.
Amherst Junct. 7 Portage J16 192	Security State Bank 79-439 •‡$'03	M. K. Hanson	N. J. Loberg	O. A. Nelson	A. M. Nelson	12,500	4,000	157,630		150,000	14,600	**Cont. & Com'l N.**, Chi.; 1st Wis. N., Mil.
Aniwa 250 7 Shawano I 16	Farmers Tri County State Bk. 79-983 ‡$'19	Chas. C. Vogl	O. A. Reinke	Geo. A. Jewson		10,000	2,000	62,000		80,000	8,000	Am. Ex., Mil.; Marathon Co., Wausau.
▲**Antigo** 8451 7 Langlade H16	**FIDELITY SAV. BK.** 79-147 •‡$'09	**J. R. McQUILLAN— Send your Item Moderate Rate**	**ANTON MOLLE s direct to us for s and Prompt R**	**W. R. DASKAM— collection if you eturns.**		50,000 **tention**	7,670 **.**	345,410		284,870	110,920	Merch. Ln. & Tr. Co., Chi.; Marshall & Ilsley and 2d Ward Sav., Mil.
" "	**FIRST NATIONAL BANK** 79-145 T•‡'98	F. V. WATSON	H. B. KELLOGG	W. W. SMITH, JR.	F. J. DVORAK	**100,000**	**80,000**	**1,300,000**		**1,000,000**	**160,000**	**Han. N., N. Y.; Cont. & Com'l N., Chi.; 1st Wis. N. and Marine N., Mil.; 1st N., Minpls.**
		WE INVITE YOUR BUSINESS.										
" "	**LANGLADE NATIONAL BANK** 79-146 •‡'01	**I. D. STEFFEN— Equipped to giv Direct your bus**	**O. P. WALCH e prompt, effecti iness to the LAN**	**F. G. WANEK ve service. GLADE NATION**	**N. J. RAICHE JAMES SCHULTZ AL.**	100,000	90,000	900,000		1,000,000	100,000	Mech. & Metals N., N. Y.; 1st N., Chi.; 1st Wis. N., Mil.
▲**Appleton** 19,561 7 Outagamie K19	**APPLETON STATE BANK** 79-86 ‡$'11	**G. A. ZUEHLKE— FIFTEEN CEN TWENTY-FIVE**	**H. A. SCHMITZ TS sent to us wit CENTS for each**	**B. J. ZUEHLKE h each sight draf credit report insu**	**M. A. SCHUH— t for presentation res prompt, perso**	100,000 **, and nal atte**	84,500 **ntion.**	1,406,250		1,219,000	333,500	Drov. N. and State Bk. of Chi., Chi.; Marshall & Ilsley, 2d Ward Sav., and Am. Ex., Mil.
" "	Citizens National Bank 79-85 •‡'94	John J. Sherman	Joseph Rossmeissl John Hackworthy	W. J. Konrad, Jr.	J. I. Monaghan	250,000	132,010	2,291,600		2,104,190	699,110	N. Bk. Com., N. Y.; Corn Ex. N. and Cont. & Com'l N., Chi.; N. Ex., Mil.
" "	**FIRST NATIONAL BANK** 79-83 •‡'70	**R. S. POWELL— H. G. FREEMAN,** *Ch. of Bd.*	**C. S. DICKINSON— F. J. SENSENBRENNER**	**L. O. WISSMANN**	**A. O. HECHT H. W. TUTTRUP**	**500,000**	**266,990**	**4,965,540**	**300,000**	**4,846,680**	**1,028,900**	**N. City, N. Y.: 1st N. and Cont. & Com'l N., Chi.; 1st Wis. N., Mil.; Northw. N., Minpls.**
		Oldest and Largest Bank in Appleton. Send us your items for collection. Prompt returns. Reasonable charge.										
" "	First Tr. Co. of Appleton 79-1003 •$'19	C. S. Dickinson	R. S. Powell	L. O. Wissmann, *Tr.*	H. W. Tuttrup, *Sec.*	100,000	51,940	93,310		275,580	17,240	1st N., Appleton.
" "	Outagamie County Bank 79-87 ‡$'12	Fred Stoffel	L. H. Keller	Frank Groh		50,000	6,000	290,000		305,000	52,000	Irving N., N. Y.; Cont. & Com'l. N., Chi.; Marshall & Ilsley, Mil.; Citiz. State, Sheboygan.

Digitized for FRASER
https://fraser.stlouisfed.org
Federal Reserve Bank of St. Louis

Town and County. ▲County Seats. Fig. under town is Fed. Res. Dist.	Name of Bank. •Mem. A. B. A. §State †Priv. ‡Mem. State B. Ass'n. [Estab. ◆M. Fed. Res. T-Trust Powers.	President.	Vice-President.	Cashier.	Ass't Cashier.	Liabilities. Paid-up Capital	Surplus and Profits	Deposits	Miscellaneous	Resources. Loans & Dis'cts. Bonds, Securities	Cash & Exchanges, Due from Banks	Principal Correspondents.
Arcadia ....1418 9 Tremoealeau K6	Bank of Arcadia ....•‡§'83 ◆ 79-440	Emil Maurer	J. C. Gaveney	O. B. Strouse		$ 50,000	$ 12,430	$ 741,470		$ 712,290	$ 91,610	Drov. N., Chi.; Marshall & Ilsley, Mil.; Dep. and 1st N., Winona, Minn.; Batavian N., La Crosse.
" ..... "	Farmers State Bank ....•‡§'13 79-808	J. A. Palmer	Robert Ashton G. H. Barry	W. T. Luedke		40,000	8,370	399,580		487,820	30,680	Corn Ex. N., Chi.: 1st Wis. N., Mil.; Merch., Winona, Minn.
Arena ....360 7 Iowa N13	Arena State Bank ....‡§'10 79-441	T. G. Cretney	W. G. Orht	S. W. Dawson	D. T. Hamilton	10,000	6,600	108,990		110,250	14,540	1st Wis. N., Mil.; 1st N., Madison.
Argonne ....750 9 Forest G17	Farmers & Merchants State Bank....79-837 ....•‡§'16	C. J. Rasmussen	Fred Tucker Conrad Rolb	R. A. Elder		10,000	2,000	120,000		120,000	16,000	1st N., Minpls.; City N., Green Bay; Am. Ex., Mil.
Argyle ....701 7 Lafayette P13	Commercial State Bank‡§'09 79-412	Robert Peacock	H. F. Hawley	H. N. Grubbs	F. C. McQuillan D. L. Harker	32,000	1,140	374,510		443,130	34,020	Drov. N., Chi.; 1st Wis. N. and Marine N., Mil.; Com'l N., Madison; Citiz., Monroe.
" ..... "	State Bank of Argyle ....‡§'95 79-411	C. G. Uren	Joseph Kemp	A. P. Larson	Geo. W. Young	25,000	12,500	268,750		313,650	32,770	Cont. & Com'l N. and Merch. Ln. & Tr. Co., Chi.; 1st Wis. N. and 2d Ward Sav., Mil.
Arlington ....200 7 Columbia N15	Arlington State Bank ....‡§'09 79-442	G. McMillan	A. C. Ellickson	G. A. Hill		15,000	1,000	145,000		142,000	12,000	Drov. N., Chi.; Marine N., Mil.; Com'l N., Madison.
Arnott ....150 7 Portage J15	Arnott State Bank ....•‡§'12 79-761	E. J. Carley	J. A. Werachowski	W. F. Collins		10,000	5,780	152,700		126,700	22,000	1st N., Chi.; Marshall & Ilsley, Mil.; Citiz. N., Stevens Point.
Arpin ....200 7 Wood J13	Dairyman's State Bank•‡§'14 79-826	C. E. Blodgett	J. T. Holland	Chas. R. Setzkorn		10,000	10,000	125,000		175,000	15,000	Marshall & Ilsley, Mil.; Wood Co. N., Wis. Rap.
Ashippun ....103 7 Dodge N17	Bank of Ashippun ....‡§'12 79-782	G. A. W. Gauerke	John Maasch	George Copithorn	A. Copithorn	15,000	6,430	172,000	$ 12,240	154,840	35,830	Drov. N., Chi.; Marshall & Ilsley and 2d Ward Sav., Mil.
▲**Ashland** ....11,334 9 Ashland D9	**ASHLAND NATIONAL BANK** 79-117 •‡'84	THOMAS BARDON	J. I. LEVY CARL A. RUDQUIST	OSCAR TOEPEL	THEO. NOHL	100,000	145,180	1,657,030	101,460	1,751,420	252,250	N. City, N. Y.; 1st N., Chi.; 1st Wis. N., Mil.; Merch. N., St. P.
		A LIVE COMMERCIAL INSTITUTION. Prompt attention given Collections.										
" ..... "	*Farmers & Merchants Bank*	*(Taken over by Northern National Bank, March 13, 1922)*										
" ..... "	**NORTHERN NATIONAL BANK** 79-118 •‡'86	L. K. BAKER This bank is e	R. B. PRINCE C. N. CRAMER quipped to give	F. M. COLE the best of servi	A. M. THORESON ce	100,000	157,390	1,637,210		1,596,800	240,430	Han. N., N.Y.; Cont. & Com'l N., Chi.; 1st N., St. P.; 1st Wis. N., Mil.
		on collections	and all items se	nt us.								
Astico ....50 7 Dodge N17	State Bank of Astico ....‡§'20 79-1013	Wm. Pringle	Nicholas Powers	J. O. Wallestad		20,000	5,200	116,000		116,000	22,800	Cont. & Com'l N., Chi.; 1st Wis. N., Mil.; Com'l N., Madison.
Athens ....940 7 Marathon H12	Bank of Athens ....•‡§1900 79-443	G. A. Kreutzer	F. A. Lonsdorf	G. T. Fulmer	F. J. Bloczynski M. L. Schriefer	42,000	15,000	300,000		365,000	25,000	Marshall & Ilsley, Mil.; Am. N., Wausau.
Auburndale ....334 7 Wood J13	Auburndale State Bank •‡§'10 79-444	J. C. Kieffer	Fred Schultz, Sr.	R. A. Connor		13,000	9,990	187,060		217,290	26,450	Drov. N., Chi.: 1st Wis. N., Mil.
Augusta ....1407 9 Eau Claire J8	**AUGUSTA STATE BANK**•‡§'75 79-445	A. E. BRADFORD Oldest and Lar	B. F. VON BERG gest Bank. Esta	E. E. THWING blished 1875.	H. S. JACOBSON R. E. KELLY	40,000	9,630	439,480	53,000	518,120	24,000	N. Bk. Com., N. Y.; Cont. & Com'l N. and Drov N., Chi.; 2d Ward Sav., 1st Wis. N., and Marshall & Ilsley, Mil.; Eau Claire N. and Union N., Eau Claire; 1st N., St. P.
		WE INVITE Y	OUR BUSINESS.									
" ..... "	Peoples State Bank ....•‡§'14 79-836	Chas. Newhouse	Chas. Livesey	Wm. B. Hunter	S. G. Thwing	30,000	5,680	280,040	50,630	325,100	41,250	1st N., Chi. and Minpls.; 1st Wis. N., Mil.; Union N., Eau Claire.
Avoca ....432 7 Iowa N11	Avoca State Bank ....•‡§'07 79-446	D. Bohan	J. B. Eagan	P. L. Hudson	C. B. Davenport	10,000	3,700	140,000		150,000	12,000	Drov. N., Chi.: Marshall & Ilsley, Mil.; Com'l N., Madison.
Bagley ....315 7 Grant O8	Bagley State Bank ....‡§'05 79-447	L. Newman	F. H. Miller	L. P. Beardsley	B. B. Burrows	10,000	6,000	210,000		180,000	47,000	Live Stock Ex. N., Chi.: Batavian N., La Crosse; Marshall & Ilsley, Mil.
Baldwin ....666 9 St. Croix I 3	First National Bank ....‡'09 79-414	O. K. Hawley	G. B. Heebink	N. L. Swanson	A. A. Willink	25,000	15,000	348,940		345,220	45,070	Cont. & Com'l N., Chi.: Northw. N., Minpls.; Marine N., Mil.
" ..... "	Security State Bank ....‡§'06 79-413	Joseph Yoerg	S. S. Holmes Chas. Settergren	L. Snoeyenbos	C. O. Dahl	25,000	21,330	328,000		314,000	61,000	Chase N., N. Y.; 1st N., Chi.; Marine N. and 1st Wis. N., Mil.; Merch. N., St. P.
▲**Balsam Lake** 251 9 Polk G3	Polk County Bank ....‡§'03 ◆ 79-448	H. D. Baker	I. H. Park	W. R. Peterson		25,000	16,000	245,000		254,000	31,000	Merch. N., St. P.; 1st Wis. N., Mil.
Bancroft ....250 7 Portage K15	Bancroft State Bank ....‡§'12 79-786	A. W. Manley	Buchanan Johnson	Jesse L. Judd		10,000	7,000	80,000		70,000	6,000	Drov. N., Chi.; 1st N., Stevens Point; 2d Ward Sav., Mil.

TAYLOR, EWART & CO. | INVESTMENT SECURITIES | 105 SO. LA SALLE ST. CHICAGO, ILLINOIS | NEW YORK KANSAS CITY

d for FRASER
raser.stlouisfed.org
Reserve Bank of St. Louis

Town and County. ▲County Seats. Fig. under town is Fed. Res. Dist.	Name of Bank. •Mem. A. B. A. §State †Priv. ‡Mem. State B. Ass'n. [Estab. ◆M. Fed. Res. T-Trust Powers.	President.	Vice-President.	Cashier.	Ass't Cashier.	Liabilities. Paid-up Capital	Surplus and Profits	Deposits	Miscellaneous	Resources. Loans & Disc'ts. Bonds, Securities	Cash & Exchanges, Due from Banks	Principal Correspondents.
Bangor 854 9 LaCrosse L9	Bangor State Bank ‡§'03 79-395	L. J. Roberts	W. M. Page	E J. Wiles	E. A. Merlo	$ 20,000	$ 12,500	$ 510,000		$ 465,000	$ 77,500	Cont. & Com'l N., Chi.; 1st Wis. N., Mil.; N. Bk. of La Crosse, La Crosse.
" "	Farmers State Bank •‡§'10 79-396	I. A. Richardson	A. Mengel	A. Toepel	R. W. Mengelt	20,000	12,000	568,000		517,000	73,000	Cont. & Com'l N., Chi; Batavian N., La Crosse; Marshall & Illsley, Mil.; 1st N., Minpls.
▲**Baraboo** 5538 7 Sauk M14	Bank of Baraboo •‡§'57 ◆ 79-159	J. Van Orden		L. S. Van Orden	A. W. Melzl H. J. Steeps	100,000	69,360	2,006,870		1,549,640	636,070	N. Bk. Com., N. Y.; Merch. Ln. & Tr. Co. and Corn Ex. N., Chi.; 1st Wis. N., Mil.
" "	**FARMERS & MERCHANTS BANK** 79-161 ‡§'17	**GEO. C. ASTLE** **New—Modern—**	**WILBER CAHOON** **Progressive—Hust**	**O. L. GUST** **ling for Business.**	**H. G. GASSER**	50,000	14,000	432,000		328,740	72,000	N. City, N. Y. and Chi.; Marine N. and Am. Ex., Mil.
		We Want Your	**s. Satisfaction A**	**ssured.**								
		Collection Serv	**ice the very best.**									
" "	First National Bank •‡'86 79-160	M. H. Mould	T. M. Mould	E. S. Johnston	J. J. Pfannstiehl	100,000	50,000	1,239,510		1,488,270	130,640	Chase N., N. Y.; Cont. & Com'l N. and 1st N., Chi.; 1st N., Minpls.
Barneveld 289 7 Iowa O13	Barneveld State Bank •‡§'96 79-449	Jerome J. Jones		A. S. Arneson		40,000	27,660	572,930		572,900	57,700	Live Stock Ex. N., Chi.; Marine N., Mil.; 1st N., Madison.
▲**Barron** 1623 9 Barron G5	Bank of Barron •‡§'87 79-330	C. J. Borum	Geo. R. Borum J. H. Coe	F. L. Van Sickle	Sadie F. Kirkwood	50,000	10,290	540,510		543,570	67,830	Han. N., N. Y.; 1st N., Chi. and St. P.; 1st Wis. N., Mil.
" "	First National Bank ‡'17 79-925	Chas. A. Taylor	Otto Berg	K. E. Thompson	Otis Skogstad	25,000	8,980	288,500		295,500	34,700	N. City, Chi.; Merch. N., St. P.; 2d Ward Sav., Mil.
" "	Normanna Savings Bank ‡§'94 79-331	P. A. Moe	N. M. Rockman	J. C. Rockman		12,000	14,700	283,500		275,950	32,000	Merch. Ln. & Tr. Co., Chi.; 1st N., Minpls.; 1st Wis. N., Mil.
Barronett 100 9 Barron G4	Barronett State Bank ‡§'17 79-909	Martin Peterson	Edward Olson	Andrew Robertson	E. L. Robertson	10,000	4,400	72,020		64,520	8,340	Midland N., Minpls.; Marine N., Mil.
Barton 500 7 Washington M20	Barton State Bank •§'15 79-891	Frank Mueller	S. J. Driessel John Jansen	H. J. Driessel		25,000	17,470	257,800		258,290	33,870	Cont. & Com'l N., Chi.; 1st Wis. N., Mil.
Bay City 213 9 Pierce J3	Bay City State Bank ‡§'16 79-936	A. A. Manfred	J. P. Groff	A. E. Feldman	Edward Anderson	10,000	2,800	73,000		80,000	9,000	Cont. & Com'l N., Chi.; Am. N., St. P.; 1st Wis. N., Mil.
Bayfield 1441 9 Bayfield C9	Farmers & Merchants State Bank 79-1041 ‡§'21	C. R. Leihy	D. W. O'Connell	R. H. Wiezorek	R. L. Gage	25,000	200	20,000		38,600	3,500	1st Wis. N., Mil.; Am. N., St. P.
" "	First National Bank •‡'04 79-450	A. H. Wilkinson	J. Kranzfelder	J. P. O'Malley	J. A. Anderson	35,000	21,830	364,170		326,010	40,880	Cont. & Com'l N., Chi.; 1st N., St. P.; 1st Wis. N., Mil.
Bear Creek 337 7 Outagamie J18	Citizens State Bank ‡§'04 79-714	M. C. Trayser	C. O. Davis	F. W. Raisler		20,000	5,300	116,000		153,000	10,200	Cont. & Com'l N., Chi.; 1st Wis. N., Mil.
Beaver Dam 7992 7 Dodge M17	**AMERICAN NATIONAL BANK** 79-151 •‡'91	J. C. Zander	J. W. Miller M. A. Jacobs	A. G. Miller	E. H. Jacobs	100,000	74,370	1,166,490	$ 100,000	1,223,150	217,720	Han. N., N. Y.; Cont. & Com'l N., Chi.; 1st Wis. N., Mil.
" "	**FARMERS STATE BANK** 79-152 •‡§'11	**WM. BERIGAN** **Special attenti**	**C. J. SCHOENFELD** **on given B-L Dra**	**WM. H. HALL** **fts, Cash and T**	**H. C. RECKNER** **ime Items.**	50,000	20,300	570,000		420,520	80,000	Chase N., N. Y.; Cont. & Com'l N., Chi.; N. Ex., Mil.
		15 cents must	**accompany eac**	**h sight draft and**								
		25 cents for cre	**dit information.**									
" "	**Old National Bank** •‡'65 79-150	J. E. McClure	F. Rassmann	A. B. Chandler	E. J. Lawrence K. S. Fisher	80,000	85,000	1,318,910		1,405,040	173,160	N. Park, N. Y.; 1st N., Chi.; 1st Wis. N., Mil.
Belgium 234 7 Ozaukee M22	Citizens State Bank •‡§'20 79-785	N. Hubing	M. Krier	H. J. Adam		40,000	1,320	96,000	24,290	100,000	33,200	N. City, Chi.; 2d Ward Sav., Mil.
Belleville 625 7 Dane O14	**BELLEVILLE STATE BANK** 79-427 •‡§'01	**C. B. MINCH** **Special attentio**	**P. A. GENIN** **n given Bill of La**	**R. L. HUBBARD** **ding drafts, Cash**	**MYRTLE B. HARMON** **and Time Items.**	30,000	13,760	302,460		339,170	25,720	Drov. N., Chi.; Marine N., Mil.; Com'l N., Madison.
		Please send 15c	*with each sight dr*	*aft for presentati*	*on.*							
" "	**CITIZENS STATE BANK** ‡§'03 79-428	J. T. Lyle	W. H. Ferguson	H. N. Rentz	C. O. Scott	20,000	8,020	344,200		325,600	47,200	Merch. Ln. & Tr. Co., Chi.; 1st Wis. N., Mil.

Digitized for FRASER
https://fraser.stlouisfed.org
Federal Reserve Bank of St. Louis

Town and County. ▲County Seats. Fig. under town is Fed. Res. Dist.	Name of Bank. •Mem. A. B. A. §State †Priv. ‡Mem. State B. Ass'n. [Estab. ◆M. Fed. Res. T-Trust Powers.	President.	Vice-President.	Cashier.	Ass't Cashier.	Liabilities. Paid-up Capital	Surplus and Profits	Deposits	Miscellaneous	Resources. Loans & Disc'ts. Bonds, Securities	Cash & Exchanges, Due from Banks	Principal Correspondents.
Belmont.....498 7 Lafayette O11 " ..... "	Belmont State Bank.....•$'99 79–419	R. F. Mates	D. L. Riechers	Frank Prussing ...	Miss M. A. Speth ..	$ 25,000	$ 5,770	$ 172,830	.....	$ 193,030	$ 16,240	Cont. & Com'l N., Chi.; 2d Ward Sav., Mil.
	Farmers State Bank.....•‡$'09 79–420	J. H. Riechers.....	J. H. Alexander ...	L. F. Kuhnhenn...	Thomas Gugerty... L. B. Huggins	20,000	25,280	424,180	.....	363,140	102,340	1st N. and Drov. N., Chi.; 1st Wis. N., Mil.
Beloit.....21,284 7 Rock P7	Beloit Savings Bank.....•‡$'81 79–96	E. G. Smith.....	F. S. Foster ..... G. A. Dowd	E. F. Hansen, *Sec. and Tr.*	.....	.....	286,000	2,944,450	.....	2,831,240	398,210	1st N., Chi.; 2d Ward Sav., Mil.
" ..... "	**BELOIT STATE BANK** 79–98 •‡$'92	**H. A. VON OVEN**....	**C. H. PALEY**..... **A. R. DAHMS** **W. J. BAKER**	**L. V. RECKORD**....	.....	**100,000**	**125,000**	**2,450,000**	.....	**2,000,000**	**500,000**	**Han. N. and N. City, N. Y.; N. City and Cont. & Com'l N., Chi.; Marshall & Ilsley and 2d Ward Sav., Mil.**
		Thoroly Equipped Collection Department. Prompt, Personal Presentation gets Results. SEND US YOUR BELOIT ITEMS.										
" ..... "	L. C. Hyde & Brittan Bk.•‡$'54 79–95	R. K. Rockwell....	A. B. Rockwell .... J. Dana Peet	W. B. Kirkpatrick.	E. A. Leffingwell ..	50,000	25,000	1,250,000	.....	1,000,000	275,000	N. Bk. Com., N. Y.; 1st N., Chi.; 1st Wis. N., Mil.
" ..... "	**SECOND NATIONAL BANK** 79–97 •‡'82	**B. P. ELDRED**	**A. J. RAUBENHEIMER**..	**L. K. MUNN**	**E. H. DENNEY**	50,000	118,040	1,411,400	.....	1,383,290	243,290	N. Park, N. Y.; 1st N. and Cont. & Com'l N., Chi.; 1st Wis. N., Mil.
		Only National Bank in Beloit. Collections given careful attention.										
Benton.....874 7 Lafayette P11	**BENTON STATE BANK**.•‡$'94 79–451	**H. L. WINSKELL**... **W. B. VAIL**	**R. E. ORTON**..... **TS sent to us with each sight draft for presentation, and CENTS for each credit report ins**	**W. B. VAIL**.....	**R. A. COULTHARD**... **J. A. WINSKELL** **ures prompt, personal attention.**	37,500	33,440	613,250	.....	557,140	127,070	N. City, N. Y.; 1st N., Chi.; 1st Wis. N., Mil.
		FIFTEEN CEN TWENTY-FIVE										
Berlin.....4400 7 Green Lake L17	Berlin State Bank.....•‡$'05 79–201	W. G. Babcock.....	J. C. Clink.....	A. A. Wawrzyniak.	.....	50,000	30,000	610,000	.....	610,000	80,000	N. Park, N. Y.; Cont. & Com'l N., Chi.; Marshall & Ilsley, Mil.
" ..... "	**FIRST NATIONAL BANK** •‡'76 79–200	**W. N. CRAWFORD**	**C. S. MORRIS**.....	**J. H. PICKERT**.....	**JAMES WHALEN** ..	100,000	63,520	1,059,800	$ 25,090	1,056,420	191,990	Chem. N., N. Y.; 1st N. Chi.; 1st Wis. N., Mil.
		OLDEST AND L ARGEST BANK. SEND US YOUR BUSINESS.			**R. G. LANNIN**							
Big Bend.....300 7 Waukesha O20	Big Bend State Bank.. •‡$'18 79–967	C. W. Rose.....	H. W. Fraser.....	E. Johnson	.....	15,000	8,260	171,860	.....	179,760	17,500	1st Wis. N. and 2d Ward Sav., Mil.
Big Falls.....375 7 Waupaca J17	Big Falls State Bank.....‡$'17 79–968	A. G. Arndt.....	Geo. Lombard.....	L. C. Arndt.....	.....	10,000	2,500	50,000	.....	60,000	3,500	1st Wis. N., Mil.
Birchwood.....500 9 Washburn G6 " ..... "	Birchwood State Bank..•‡$'14 79–830	H. S. Lockwood	S. N. Wise	R. K. Foley	.....	10,000	2,500	93,000	.....	87,000	16,860	Am. N., St. P.; 2d Ward Sav. and 1st Wis. N., Mil.; 1st N., Minpls.
	Citizens State Bank.....‡$'19 79–974	Jos. W. DeKeyser.	P. M. White	W. E. Twetten	.....	15,000	2,100	134,440	.....	123,100	20,830	1st N., Chi.; Marine N., Mil.; Northw. N., Minpls.
Birnamwood.. 651 7 Shawano I16	Bank of Birnamwood.•‡$1900 79–452	J. H. Van Doren....	F. W. DeWitt	D. W. Van Doren..	John Perrar.....	15,000	18,000	230,000	.....	191,000	52,000	Cont. & Com'l N., Chi.; 2d Ward Sav., Mil.
Blackcreek.... 516 7 Outagamie J19	Bank of Black Creek ...‡$'03 79–453	Wm. Strassburger.	Peter Ryser.....	G. H. Peters.....	Ida Peters	25,000	8,140	375,620	.....	340,650	59,640	Cont. & Com'l N.; Chi.: 1st Wis. N., Mil.; Appleton State, Appleton.
Black Earth....464 7 Dane N14	Black Earth State Bank.‡$'94 79–454	G. W. Parker.....	J. A. Ward	Olaf Hagene.....	Otis Simley	25,000	10,610	250,600	.....	257,560	35,750	Merch. Ln. & Tr. Co., Chi.; Com'l N. and Bk. of Wis.; Madison; 1st Wis. N., Mil.
Black Hawk....100 (*Spring Green P.O.*) 7 Sauk N13	Black Hawk State Bank.‡$'14 79–844	A. T. Sprecher....	John Rieser	L. R. Sprecher	.....	10,000	3,000	115,000	.....	125,800	19,600	1st N., Chi.; Com'l N., Madison.
▲**Black River Falls** 7 Jackson K9 1796 " ..... "	First National Bank.....•‡'88 79–295	Frank Johnson....	Charles Sechler ...	H. H. Richards	J. R. Bolger..... Lulu M. Thompson	50,000	50,000	1,150,000	.....	934,560	122,490	Mech. & Metals N., N. Y.; Cont. & Com'l N. and Live Stock Ex. N., Chi.: 1st Wis. N., Mil.; Northw. N., Minpls.
	JACKSON COUNTY BANK 79–296 •‡$'97	**B. L. VAN GORDEN**	**F. E. TANNER**..... **R. A. JONES**	**J. H. MILLS**	**W. H. JONES**..... **A. M. OLSON**	30,000	28,340	729,890	13,000	642,020	159,210	Am. Ex. N., N. Y.; Cont. & Com'l N., Chi.; 1st Wis. N., Mil.; Merch. N., St. P.; N. Bk. of La Crosse, La Crosse.
		FIFTEEN CEN TWENTY-FIVE	**TS sent to us with each sight draft for presentation, and CENTS for each credit report ins**		**t for presentation, and ures prompt, personal attention.**							
Blair.....657 9 Trempealeau K7 " ..... "	First National Bank.....•‡'15 79–866	A. B. Peterson	Thomas Mattison.. John Thompson	A. N. Garson	.....	25,000	5,400	188,480	.....	208,200	26,600	Cont. & Com'l N.. Chi.; 1st N., Winona: Northw. N., Minpls.
	Home Bank.....•‡$'99 79–455	O. B. Borsheim....	G. L. Solberg.....	O. B. Borsheim....	E. H. Elland.....	30,000	36,270	606,790	.....	707,530	63,610	Corn Ex. N., Chi.; Merch., Winona, Minn., 1st Wis. N., Mil.

TAYLOR, EWART & CO. HIGH GRADE MUNICIPAL—CORPORATION BONDS 105 SO. LA SALLE ST. CHICAGO. ILLINOIS

d for FRASER
raser.stlouisfed.org
Reserve Bank of St. Louis

Number under Name of Bank is the New Transit Number given to each bank in U. S. exclusively by The Rand-McNally Bankers' Directory, under the authority of The American Bankers Ass'n.

WISCONSIN—Continued

Non-Bank Towns with Nearest Banking Point (Indexed Acces.), Lawyers, Laws (indexed) in back of this volume. For Interest Rates, Holidays, etc., see Laws.

Town and County. ▲County Seats. Fig. under town is Fed. Res. Dist.	Name of Bank. •Mem. A. B. A. §State †Priv. ‡Mem. State B. Ass'n. [Estab. ◆M. Fed. Res. T-Trust Powers.	President.	Vice-President.	Cashier.	Ass't Cashier.	Liabilities. Paid-up Capital	Liabilities. Surplus and Profits	Liabilities. Deposits	Liabilities. Miscellaneous	Resources. Loans & Disc'ts. Bonds, Securities	Resources. Cash & Exchanges, Due from Banks	Principal Correspondents.
Blanchardville 653 7 Lafayette O13	**FIRST NATIONAL BANK** •‡'17 79-961	A. McKellar	M. J. Einerson	Harold Ostrum	T. E. Brue	$ 25,000	$ 12,010	$ 178,010	$ 20,000	$ 208,040	$ 26,980	Corn Ex. N. and Drov. N., Chi.; 1st Wis. N., Mil.
" ------ "	**UNION STATE BANK** •‡§'91 79-405	E. I. STEENSLAND OLDEST AND FIFTEEN CEN TWENTY-FIVE	O. R. OLSON LARGEST BANK. TS sent to us wi CENTS for each	F. W. IRISH th each sight dr credit report ins	G. F. Weckerly aft for presentat ures prompt, per	55,000	18,900 ion, an d sonal at tention.	371,000		659,000	51,000	Live Stock Ex. N. and 1st N., Chi.; Marine N. and 2d Ward Sav., Mil.
Bloomer 1648 9 Chippewa H7	Bank of Bloomer ‡§'83 79-456	A. T. Newman	William Larson		Elsa Vaux	25,000	5,800	687,600		506,840	209,480	Imp. & Tra. N., N. Y.; 1st N., Chi. and Minpls.; 1st Wis. N., Mil.; Lumbermens N. and 1st N., Chippewa Falls.
" ------ "	**PEOPLES STATE BANK** •§'12 79-757	F. H. CUTTING Bill of Lading D prompt, effici 15c must accom	CHARLES ALBRECHT rafts and Cash It ent service. pany all Sight Dr	W. E. KITCH ems sent to us re afts to pay for pr	celve esentation.	25,000	6,380	266,550		351,400	25,450	Cont. & Com'l N., Chi.; 2d Ward Sav., Mil.; Union N., Eau Claire; 1st N., St. P.; Northw. State, Chippewa Falls.
Bloomington 657 7 Grant O9	Bloomington State Bank •‡§'09 79-410	Will Morrissey	A. C. Tubbs	S. E. Pearson	A. E. Budahn	30,000	13,090	184,690		196,920	30,810	Cont. & Com'l N., Chi.; Dub. N., Dub.; 1st Wis. N., Mil.; Com'l N., Madison.
" ------ "	Woodhouse & Bartley Bank 79-409 •‡§'83	M. F. Woodhouse	L. P. Bartley F. L. Bartley	L. A. Woodhouse		50,000	3,000	530,000		500,000	70,000	1st N., Chi.; 1st Wis. N., Mil.
Blue Mounds 200 7 Dane O13	Blue Mounds State Bank ‡§'10 79-457	T. G. Lingard	C. M. Arneson	Peter Brager		15,000	5,570	64,260		79,740	11,700	Live Stock Ex. N., Chi.; Marine N., Mil.
Blue River 396 7 Grant N10	Blue River State Bank •‡§'06 79-458	J. R. Coumbe	J. S. Peters	J. R. Coumbe, Jr.	Amanda Coumbe	25,000	7,830	231,780		245,120	18,940	Cont. & Com'l N., Chi.; 1st Wis. N., Mil.
Bonduel 504 7 Shawano I19	Bonduel State Bank ‡§'06 79-459	Chris Bonnin	Elmer Spengler	R. C. Wendt	M. M. Mueller	100,000	36,950	756,680		751,940	133,990	Cont. & Com'l N., Chi.; 1st Wis. N., Mil.
Boscobel 1670 7 Grant N10	Central State Bank ‡§'71 79-322	Theo. Kronshage, Sr.	J. C. Betz	C. W. Menkhausen		25,000	6,740	583,460		512,930	93,880	Imp. & Tra. N., N. Y.; 1st N., Chi.; 2d Ward Sav. and 1st Wis. N., Mil.
" ------ "	State Bank of Boscobel ‡§'92 79-323	L. B. Ruka	J. J. Ruka	R. J. Morrison		25,000	8,330	473,270		464,240	42,360	N. Park, N. Y.; Merch. Ln. & Tr. Co., Chi.; 1st Wis. N., Mil.
Bowler 250 7 Shawano I17	Farmers State Bank ‡§'15 79-838	H. G. Fuhrman	Frank Matz	H. H. Gehner		15,000	12,600	143,830		162,640	4,300	Drov. N., Chi.; Marshall & Ilsley and Am. Ex., Mil.; 1st N., Appleton.
Boyceville 450 9 Dunn H4	Bank of Boyceville •‡§'10 ◆ 79-460	W. R. Zabel	T. N. Clough	C. W. Hayes	Chas. H. Zabel Emma Bohm Mabel Mortenson	30,000	6,490	408,770		397,950	47,300	Cont. & Com'l N., Chi.; 1st Wis. N., Mil.; Capital N., St. P.
" ------ "	First National Bank •‡'18 79-971	V. A. Batzner	A. L. Hedlund Ray Marcy		M. M. Setter	25,000	6,000	145,000		137,000	30,000	Minn. N., Duluth; Northw. N., Minpls.
Boyd 478 9 Chippewa I8	Citizens State Bank •‡§'10 79-422	Walter Milling	W. W. Shong	Chas. Nelson	N. P. Kleiner	12,500	4,020	112,510		103,860	7,290	1st Wis. N., Mil.; Am. N., Marshfield.; Merch. N., St. P.
" ------ "	State Bank of Boyd •‡§'02 79-421	H. J. Butscher	John Lowe	H. J. Butscher	John W. Meyer Emma Richardson	25,000	7,000	230,000		227,000	25,000	Cont. & Com'l N., Chi.; 1st Wis. N., Mil.; 1st N., Minpls.
Brandon 682 7 Fond du Lac L18	Farmers State Bank •‡§'15 79-869	P. W. Atwood	J. E. Johnson	W. H. Lyon		20,000	7,710	166,920		148,000	39,840	Cont. & Com'l N., Chi.; 1st Wis. N. and Marine N., Mil.
" ------ "	F. R. Foster & Son, Bankers •‡§'91 79-461	F. R. Foster	J. W. Foster	F. R. Schwandt		50,000	10,000	430,000	8,900	390,000	97,000	Seab. N., N. Y.; 1st Wis. N., Mil.
Brill 150 9 Barron G6	Brill State Bank ‡§'19 79-972	W. R. Zabel	Geo. N. Keesey	B. C. Leonard		10,000	450	72,640		65,410	12,670	Cont. & Com'l N., Chi.; 1st Wis. N., Mil.; Northw. N., Minpls.
Brillion 1102 7 Calumet K21	Calumet County Bank ‡§'21 79-1040	Timothy Burke	W. A. Koch	A. C. Schroeder		35,000	5,940	17,130		7,510	39,000	Cont. & Com'l N., Chi.; 2nd Ward Sav., Milw.
" ------ "	First National Bank •‡'04 79-462	A. F. Paustian	Henry Ariens	Geo. E. Dawson	C. P. Wolf	35,000	25,152	448,960	34,600	470,850	72,870	1st N., Chi.; 1st Wis. N., Mil.
Bristol 500 7 Kenosha P21	Home State Bank •‡§'17 79-962	W. A. Upson	F. R. Lavey	A. C. Haertel		10,000	10,830	149,920		133,890	34,240	Live Stock Ex. N., Chi.; 1st N., Kenosha; 2d Ward Sav., Mil.
Broadhead 1600 7 Green P15	**BANK OF BRODHEAD** ‡§'96 79-324	B. J. Gardner	D. L. Amerpohl K. O. Lofthus	G. E. Broughton	H. V. Hartman	100,000	19,990	439,780	28,060	531,060	56,770	N. City, N. Y.; 1st N., Chi.; 1st Wis. N., Mil.
" ------ "	**GREEN COUNTY BANK** •‡§'95 79-325	J. L. Roderick	C. J. Stephenson	Edw. H. Cole	O. N. Johnson	50,000	56,820	715,640	40,000	783,760	78,700	Chase N., N. Y.; Cont. & Com'l N., Chi.; 1st Wis. N. and Marine N., Mil.
Brookfield 150 7 Waukesha N20	Brookfield State Bank ‡§ 20 79-987	C. Wandsnider	Julian Ries	E. F. McGurk		15,000	5,020	143,000		129,400	28,850	1st Wis. N. and Am. Ex., Mil.

Digitized for FRASER
https://fraser.stlouisfed.org
Federal Reserve Bank of St. Louis

Town and County. ▲County Seats. Fig. under town is Fed. Res. Dist.	Name of Bank. •Mem. A. B. A. §State †Priv. ‡Mem. State B. Ass'n. [Estab. ◆M. Fed. Res. T-Trust Powers.	President.	Vice-President.	Cashier.	Ass't Cashier.	Liabilities. Paid-up Capital	Surplus and Profits	Deposits	Miscellaneous	Resources. Loans & Dis. Bonds, Securities	Cash & Exchanges, Due from Banks	Principal Correspondents.
Brooklyn ---407 7 Green O15	**Brooklyn State Bank** -•‡1900 79-464	Owen Roberts	Zala Baldwin	H. A. Miller	P. A. Wackman	$ 20,000	$ 15,550	$ 254,690		$ 262,930	$ 27,310	Drov. N., Chi.; Com'l N., Madison; 2d Ward Sav., Mil.
Brownsville ---300 7 Dodge M19	**Brownsville State Bank** -‡$'08 79-465	P. H. McCarthy	C. F. Kuen	Otto Ruedebusch		15,000	7,640	144,680		132,010	35,310	Live Stock Ex. N., Chi.; 1st Wis. N., Mil.; 1st Fond du Lac N., Fond du Lac.
Browntown ---245 7 Green P13	Farmers Bank -•‡'03 79-466	Henry Divan	Frank Soddy	R. E. Erickson		15,550	8,720	243,000		248,000	32,000	Drov. N., Chi.; 1st Wis. N., Mil.
Bruce ---561 9 Rusk G8	First National Bank '21 79-1039	P. S. Krantz	M. Nygaard	A. C. Schultz		25,000	5,000	62,000		80,000	10,000	2nd Ward Sav., Mil.
" ---"	State Bank of Bruce -•‡'02 79-467	H. C. Johnson	L. E. Knudson	P. C. Anderson	A. Kubelbeck	25,000	8,990	153,780		209,810	12,670	1st Wis. N., Mil.; Northw. N., Minpls.
Brule ---500 9 Douglas D6	Brule State Bank -‡$'17 79-938	John Cohn	H. E. Webster	Allen T. Golder	Theo. Crone E. Ulvila	10,000	5,020	64,420		71,400	10,460	1st N., Minpls.; 1st Wis. N., Mil.; U. S. N., Superior.
Burlington ---3626 7 Racine P20	Bank of Burlington -•‡'72 ◆ 79-234	C. Roy McCanna	S. M. Reinardy	G. A. Uebele	J. T. Prasch Fred W. New	125,000	70,000	1,400,000		1,400,000	125,000	Irving N., N. Y.; N. Bk. Rep., Chi.; 1st Wis. N., Mil.
" ---"	Burlington National Bank 79-1020 •‡'20	H. A. Runkel	G. W. Waller	H. N. Stang		100,000	27,950	348,880	$ 100,000	449,650	103,340	Mech. & Metals N., N. Y.; Cont. & Com'l N., Chi.; 1st Wis. N., Mil.
" ---"	**Meinhardt Bank** -•‡'91 79-235	A. Meinhardt	Elisa Meinhardt	**Eda Meinhardt**	S. L. Dudley	75,000	25,000	975,000		900,000	144,000	Chem. N., N. Y.; Cont. & Com'l N., Chi.
Burnett ---150 7 Dodge M18	**Burnett State Bank** -•‡'10 79-468	**J. H. Peachey**	A. F. Hammann	H. H. Hilgendorf	J. M. Gibson	10,000	11,830	151,030		139,060	28,920	Drov. N., Chi.; Marshall & Ilsley and 2d Ward Sav., Mil.
Butternut ---618 9 Ashland E 15	**Ashland County Bank** -‡$'93 79-469	Wm. G. Fordyce	John Fordyce	**Alf. C. Elm**		30,000	6,330	355,110	1,780	361,600	31,620	Cent. Tr. Co. of Ill., Chi.; 1st Wis. N., Mil.
Cable ---500 9 Bayfield E7	Cable State Bank -$'17 79-955	L. D. Perry	Martin Rogan	J. W. Quinn		20,000	7,600	95,000		65,000	15,600	1st N., Minpls. and Hayward; Marine N., Mil.
Cadott ---723 9 Chippewa I 8	Citizens State Bank -•‡'02 79-388	**Charles Grassle**	**Henry Goetz**	**Fred Goetz**	H. L. Plummer	25,000	31,190	405,240		435,080	26,350	Cont. & Com'l N., Chi.; 1st Wis. N. and 2d. Ward Sav., Mil.; Northw. N., Minpls.; 1st N., Chippewa Falls.
" ---"	Farmers & Merch. Exchange Bank ---79-387 ‡$'20	F. J. Lavelle	Fred Croll	R. J. Schatz	Everett Bates	15,000	1,500	85,000		105,000	10,000	1st N., Minpls. and Chippewa Falls.
Calumet Harbor (*Peebles P. O.*) 7 Fond du La. L19 75	**Farmers State Bank** -‡$'11 79-470	**Charles Bergen, Jr.**	O. A. Schubert	O. A. Schubert	C. W. Schrank	20,000	12,430	168,590	41,040	230,200	11,860	Cont. & Com'l N. and Drov. N., Chi.; 1st Wis. N., Mil.; Com'l N., Fond Du Lac.
Calvary ---150 7 Fond du Lac L20	**Farmers State Bank** -‡$'11 79-471	**J. L. Beau**	Henry Fuhrmann	Joseph Gruber	H. S. Beau	15,000	26,000	120,000		120,000	14,000	Drov. N., Chi.; Com'l N., Fond du Lac; 2d Ward Sav., Mil.
Cambria ---679 7 Columbia M16	**Bank of Cambria** -‡$'81 79-403	D. M. Rowlands		**C. A. Scott**		10,000	9,000	190,000		177,720	34,000	Merch. Ln. & Tr. Co., Chi.; 1st Wis. N., Mil.; 1st N., Portage.
" ---"	**Cambria State Bank** -‡$'09 79-404	**H. F. Schemmel**	O. I. Jones	**O. I. Jones**	D. Claude Roberts A. L. Jones	15,000	13,830	246,530		202,000	73,360	Cont. & Com'l N., Chi.; 1st Wis. N., Mil.
Cambridge ---490 7 Dane O17	**Bank of Cambridge** -•‡'99 79-424	**A. R. Amundson**	**J. W. Porter**	A. E. Melster	O. H. Severson	25,000	6,500	300,000		320,000	50,000	Bk. of Wis., Madison; 1st Wis. N. and 2d Ward Sav., Mil.
" ---"	**International Bank** -•‡'92 79-423	**C. C. May**		**H. C. May**		10,000	4,000	125,000		95,000	35,000	1st N., Chi.; 1st Wis. N., Mil.
Cameron ---572 9 Barron G6	**Bank of Cameron** -‡$'01 79-472	C. H. Museus	A. Gulickson	Ingval Egstad	W. W. Pieper Ragna C. Romsos	25,000	2,070	332,800		336,710	39,360	1st Wis. N., Mil.; Union N., Eau Claire; 1st N., Minpls.
Campbellsport 730 7 Fond du Lac M20	**First State Bank** -‡$'02 79-473	H. J. Weld	Peter Schwoten	**B. H. Glass**	A. W. Guenther	50,000	15,000	458,180		425,400	58,250	Han. N., N. Y.; N. City, Chi.; 2d Ward Sav. and 1st Wis. N., Mil.
Camp Douglas 471 7 Juneau L12	**Bank of Camp Douglas** -•‡'04 79-474	**C. H. Hoton**	W. E. Gleason	**Evelyn Singleton**	F. E. Johnson	20,000	4,000	280,000		335,930	47,740	Cont. & Com'l N., Chi.; 1st Wis. N., Mil.
Campia ---250 9 Barron G5	Bank of Campia -‡$'18 79-975	C. P. Stenerson	Mons Larson	L. N. Fairfield		10,000	1,000	31,000		62,300	2,600	1st Wis. N., Mil.
Canton ---200 9 Barron G6	Farmers State Bank -‡$'17 79-959	W. G. Malcolm	J. M. Wood	T. E. Moe		10,000	760	22,470		47,850	3,960	1st Wis. N., Mil.
Caroline ---425 7 Shawano I 17	Caroline State Bank -‡$'13 79-811	**G. A. Radtke**	F. R. Buss	W. A. Herzfeldt		15,000	8,180	177,830		182,120	15,200	Drov. N., Chi.; Wis. N., Shawano; 1st Wis. N., Mil.
Cascade ---362 7 Sheboygan L21	State Bank of Cascade -•‡'16 79-913	A. Suemnicht	A. Ruppenthal	H. J. Darnieder	Walter J. Lau	15,000	7,800	398,000		340,000	60,000	Harris Tr. & Sav., Chi.; N. Bk. Com., Mil.; Secur. N., Sheboygan.
Casco ---2500 7 Kewaunee J22	Bank of Casco -‡$'02 79-475	H. J. Noel	H. A. Dvorak	Lee W. Metzner		35,000	17,420	356,100	5,000	375,290	38,220	Drov. N., Chi.; 1st Wis. N., Mil.
Cashton ---753 7 Monroe L9	Bank of Cashton -‡$'99 79-476	**L. W. Earle**	P. E. Nelson	**L. M. Earle**	P. J. Hegge	40,000	7,000	800,000		700,000	140,000	N. City, N. Y.; Merch. Ln. & Tr. Co., Chi.
" ---"	Farmers Exchange Bank ‡$'13 79-807	H. J. Willgrubs	G. Kamperschroer	H. O. Erickson	H. R. Rudolph	20,000	3,570	315,520		296,500	49,890	Cont. & Com'l N., Chi.; Marshall & Ilsley, Mil.; N. Bk. of LaCrosse, LaCrosse.

MUNICIPAL CORPORATION BONDS TAYLOR, EWART & CO. 105 SO. LA SALLE ST. CHICAGO, ILLINOIS NEW YORK KANSAS CITY

d for FRASER
aser.stlouisfed.org
Reserve Bank of St. Louis

Number under Name of Bank is the New Transit Number given to each bank in U. S. exclusively by The Rand-McNally Bankers' Directory, under the authority of The American Bankers Ass'n.

WISCONSIN—Continued

Non-Bank Towns with **Nearest Banking Point** (Indexed Acces.), **Lawyers, Laws** (indexed) in back of this volume. For **Interest Rates, Holidays,** etc., see **Laws.**

Town and County. ▲County Seats. Fig. under town is Fed. Res. Dist.	Name of Bank. •Mem. A. B. A. §State †Priv. ‡Mem. State B. Ass'n. [Estab. ◆M. Fed. Res. T-Trust Powers.	President.	Vice-President.	Cashier.	Ass't Cashier.	Liabilities. Paid-up Capital	Surplus and Profits	Deposits	Miscellaneous	Resources. Loans & Disc'ts. Bonds, Securities	Cash & Exchanges, Due from Banks	Principal Correspondents.
Cassville 899 7 Grant O8	Badger State Bank •‡§'10 79-378	Wm. Gates	G. A. Klindt	G. A. Klindt	M. H. Haberman	$ 30,000	$ 17,220	$ 393,740	$ 73,510	$ 481,902	$ 32,570	N. City, Chi.; Dub. N., Dub.
" "	Cassville Bank ‡§'01 79-377	G. A. Stevens	K. M. Stevens	John J. Martin		30,000	13,400	314,630		280,000	35,970	Cont. & Com'l N. and 1st N., Chi.; 1st Wis. N., Mil.; 1st N., Dub.
Catawba 250 9 Price G10	Catawba State Bank ‡§'17 79-933	Carl G. Beyer	Chas. Peisker	John B. Gruber	F. S. Gruber	15,000	2,000	70,000		76,000	17,000	Drov. N., Chi.; 1st Wis. N., Mil.; 1st N., Minpls.
Cato 250 7 Manitowoc K22	Farmers State Bank ‡§'14 79-854	Jos. Zahorik	Jos. Brennan	E. J. Kirch		10,000	10,090	150,000		155,000	18,000	Drov. N., Chi.; Marshall & Ilsley, Mil.; 1st N. Manitowoc.
Cazenovia 488 7 Richland M12	State Bk. of Cazenovia •‡§'06 79-477	John Walsh	E. A. Lee	W. F. Greenhalgh	B. M. Mortimer	10,000	3,000	234,700		340,470	22,200	Live Stock Ex. N., Chi.; 1st Wis. N., Mil.; Com'l N., Madison.
Cecil 379 7 Shawano I19	State Bank of Cecil •‡§'06 79-478	Herman Bocher	H. C. Scheller	J. L. Rollmann	R. K. Monroe	30,000	8,930	275,860	15,420	286,770	341,990	Drov. N., Chi.; Marine N. and 1st Wis. N., Mil.
Cedarburg 1738 7 Ozaukee N21	Cedarburg State Bank ‡§'09 79-307	C. C. Wirth	T. F. Wittenberg	E. H. Roth	P. J. Wirth	40,000	34,120	424,000		400,000	85,000	Marshall & Ilsley, Mil.
" "	Farmers & Merch. Bank •‡§'98 79-306	C. F. Kenney	John F. Bruss	M. P. Becker	J. C. Schroeder	30,000	50,230	626,380		635,770	67,540	1st N., Chi.; 1st Wis. N., Mil.
Cedar Grove 654 7 Sheboygan M22	Cedar Grove State Bank ‡§'01 79-479	Wm. Huenink	John Van de Wall	Ira Lubbers	Jacob Lensink	50,000	28,000	450,000		385,000	80,000	State Bk. of Chi. and Drov. N., Chi.; N. Ex., Mil.
Centuria 358 9 Polk G2	State Bank of Centuria ‡§'03 79-480	Gust. Anderson	I. Seery	T. H. Brown	Edna Anderson	25,000	11,000	170,000		197,000	22,000	N. City, Chi.; Capital N., St. P.; Marine N., Mil.
Chaseburg 300 7 Vernon M8	Chaseburg State Bank ‡§'10 79-481	Fred Dummer	G. B. Gardner	J. W. Lowe	S. Johnson Dorothy A. Gardner	20,000	20,000	635,000		600,000	50,000	Century Tr. & Sav., Chi.; 2d Ward Sav., Mil. N. Bk. of La Crosse, La Crosse.
Chetek 1154 9 Barron H6	Chetek State Bank •§'13 79-806	C. W. Dinger	C. Van Gelder	B. M. Apker	Gustave Johnson	10,000	2,300	202,000		244,580	13,090	Cont. & Com'l N., Chi.; Eau Claire N., Eau Claire; 2d Ward Sav., Mil.
" "	Farmers & Merch. Bk. •§1900 79-482	A. T. Galby	R. R. Rosholt	W. R. Strong	R. B. Andrus W. C. Yerger	25,000	350	375,000		510,620	18,610	Cont. & Com'l N., Chi.; Union N., Eau Claire; 1st Wis. N., Mil.; 1st N., Minpls.
Chili 200 7 Clark J11	Chili State Bank •‡§'12 79-768	Wm. Wagner	Geo. A. Ure	A. P. Sample	W. D. Irvine	13,000	5,980	112,710	32,060	149,090	14,650	Drov. N., Chi.; 1st Wis. N., Mil.; Am. N., Marshfield.
▲Chilton 1833 7 Calumet K20	Chilton National Bank •‡'01 79-321	Wm. J. Paulsen	Mitchell Joannes	Walter A. Kurtz		50,000	26,860	631,680		626,240	135,460	Han. N., N. Y.; Cont. & Com'l N., Chi.; 1st Wis. N., Mil.
" "	Commercial Bank •‡§'11 79-732	F. J. Egerer	R. C. Hugo Henry Paulsen	G. A. Voelz	Marcella Grassold	40,000	19,330	263,600		315,530	21,000	Harris Tr. & Sav., Chi.; 1st Wis. N., Mil.
" "	State Bank of Chilton ‡§'91 79-320	T. E. Connell	Martha J. Connell	A. B. Connell	F. G. Westphal	25,000	5,940	326,880		351,720	19,470	Marshall & Ilsley and 2d Ward Sav., Mil.
▲Chippewa Falls 9,130 9 Chippewa I7	First National Bank ‡'73 79-121	August Mason	B. D. Viles	T. M. Cary	L. A. Marshall A. R. Berg	100,000	36,890	691,300	99,990	781,260	146,930	N. City N. Y.; 1st N., Chi.; 1st Wis. N., Mil.; Merch. N., St. P.
" "	LUMBERMENS NAT. BK. •‡'87 79-122	William Irvine	S. B. Nimmons	F. G. Martin J. A. Watson, *A. Cash.*	A. E. Josi F. L. Introwitz	100,000	203,210	1,525,360	81,920	1,572,540	337,940	1st N., N. Y.; Cont. & Com'l N., Chi.; 1st N., Minpls.; 1st. Wis. N., Mil.
" "	**NORTHWESTERN STATE BANK** 79-123 •§'04	S. C. F. COBBAN	J. H. KELLY	P. T. FAVELL	GEO. T. PLEHN H. P. FAVELL	80,000	35,450	1,060,500		951,550	224,400	N. Bk., Com., N. Y.; Merch. Ln. & Tr. Co., Chi.; Marshall & Ilsley, Mil.; Northw. N., Minpls.; Capital N., St. P.

A LIVE COMMERCIAL INSTITUTION.

Digitized for FRASER
https://fraser.stlouisfed.org
Federal Reserve Bank of St. Louis

Town and County. ▲County Seats. Fig. under town is Fed. Res. Dist.	Name of Bank. •Mem. A. B. A. §State †Priv. ‡Mem. State B. Ass'n. [Estab. ◆M. Fed. Res. T-Trust Powers.	President.	Vice-President.	Cashier.	Ass't Cashier.	Liabilities. Paid-up Capital	Surplus and Profits	Deposits	Miscellaneous	Resources. Loans & Discts. Bonds, Securities	Cash & Exchanges, Due from Banks	Principal Correspondents.
Clayton 304 9 Polk H4	**Citizens State Bank** •‡§'08 79-483	Harry D. Baker	Chas. J. Anderson	Ole Lindstrom	Walter Glowe	$ 10,000	$ 9,000	$ 181,300		$ 182,950	$ 19,500	1st Wis. N., Mil.; Merch. N., St. P.
Clear Lake 689 9 Polk H4	Bank of Clear Lake •‡§'14 79-845	A. N. Nelson	G. A. Sandberg	O. E. Linderson	E. G. Hallen	15,000	7,850	204,800		253,670	25,390	Marine N., Mil.; Capital N., St. P.; 1st N., Minpls.
" "	**Peoples Bank** ‡§'07 79-484	A. J. McLennan	A. A. Holliday	R. H. Ashley	D. McLennan C. Bergh	25,000	14,380	167,820		253,840	35,910	1st N., Minpls.; 1st Wis. N., Mil.; Merch. N., St. P.
Cleghorn 150 (*Eleva P. O.*) 9 Eau Claire J6	Cleghorn State Bank ‡§'17 79-930	W. F. Conley	H. W. Peirce	A. B. Shrode		10,000	600	60,000		75,000	12,000	1st Wis. N., Mil.; Eau Claire N., Union N., and State Bk. of Eau Claire, Eau Claire.
Cleveland 300 7 Manitowoc L22	**Cleveland State Bank** •‡§'07 79-485	A. B. Erdmann	David Lorfeld	Geo. C. Reuther	Elmer H. Reuther	30,000	32,190	310,000		278,410	93,780	Drov. N., Chi.; 1st Wis. N., Mil.; Bk. of Sheboygan, Sheboygan; N. Bk. of Manitowoc, Manitowoc.
Clinton 938 7 Rock P18	**CITIZENS BANK** •‡§'82 ◆ 79-486	**C. W. COLLVER** **Oldest and Lar** **We invite your**	**F. W. HERRON** **IVER JACOBSON** **gest Bank.** **Collections.**	**W. H. CHEESMAN**	**FRANCES CONLEY**	50,000	20,000	400,000		428,000	50,000	1st N., Chi.; 1st Wis. N., Mil.; Rock Co. N., Janesville.
" "	**STATE BANK OF CLINTON** 79-788 ‡§'13	**W. H. NORTHROP** **FIFTEEN CENT** **TWENTY-FIVE**	**H. O. NATESTA** **S sent to us with** **CENTS for each c**	**A. TILLOTSON** **each sight draft f** **redit report insu**	**J. I. GREENE** **or presentation, a** **res prompt, perso**	35,000	7,200 **nd** **nal atte**	220,360 **ntion.**		205,000	48,000	N. City, Chi.; 1st N., Janesville; 1st Wis. N., Mil.
Clintonville 3275 7 Waupaca J17	**CLINTONVILLE STATE BANK** 79-308 •‡§'03	**W. H. FINNEY** **FIFTEEN CEN** **TWENTY-FIVE**	**CHAS. TOPP** **TS sent to us with** **CENTS for each**	**D. F. BREED** **each sight draft** **credit report insu**	**C. J. LAUX** **E. E. LARSON** **for presentation,** **res prompt, pers**	70,000 **and** **onal att**	10,000 **ention.**	338,950		388,800	54,910	Chase N., N. Y.; 1st N., Chi.; 1st Wis. N., Mil.
" "	Dairyman's State Bank •‡§'20 79-990	Chas. Bohn	A. J. Pieper	Max Stieg	W. H. Shultz	35,000	5,070	418,510	$ 4,000	390,640	71,940	N. City, N. Y.; Merch. Ln. & Tr. Co., Chi.; 2d Ward Sav., 1st Wis. N., and Am. Ex., Mil.
" "	First National Bank •‡'02 79-309	Robert Miller	M. L. Munsert C. E. Gibson	F. E. Ruth		60,000	43,000	892,000		905,000	103,170	Chem. N., N. Y.; Cont. & Com'l N., Chi.; 1st Wis. N., Mil.
Clyman 150 7 Dodge N18	Farmers State Bank §'11 79-739	E. F. Kressine	H. J. Stueber	W. H. Kuenzi		10,000	14,120	124,490		121,430	24,640	1st Wis. N. and 2d Ward Sav., Mil.; Bk. of Watertown, Watertown.
Cobb 230 7 Iowa O11	Cobb State Bank ‡§'10 79-487	E. F. Heuer	Geo. Fritsch, Sr. W. N. Billings	A. F. Kramer	C. B. Smith	12,000	22,000	270,000		330,000	35,000	Drov. N., Chi.; Marshall & Ilsley and 2d Ward Sav., Mil.
Cochrane 305 9 Buffalo K5	Farmers & Merch. Bank ‡§'08 79-488	J. B. Hofer	Gottfried Klein	A. W. Hofer	J. R. Lindrud R. A. Guettinger	20,000	13,000	550,000		475,000	75,000	Cont. & Com'l N., Chi.; 1st Wis. N., Mil.
Colby 798 7 Marathon I11	Colby State Bank •‡§1900 79-489	Erastus Bowen	J. F. Steinwand	K. Andrews	R. G. Salter	25,000	34,480	336,400		298,110	80,430	Drov. N. and 1st N., Chi.; 1st Wis. N., Mil.
" "	Security State Bank ‡§'20 79-1011	A. M. Steinwand	Edw. Brehm, Sr.	A. R. Hemmy		30,000	1,600	100,000		90,000	17,000	Cont. & Com'l N., Chi.; 2d Ward Sav. and Am. Ex., Mil.
Coleman 305 7 Marinette G20	Coleman State Bank ‡§'08 79-490	C. A. Wunderlich	F. Rose	E. F. Pelkey	E. B. Thibodeau	15,000	9,320	179,550		153,500	22,240	Marine N., Mil.; Kellogg N., Green Bay.
Colfax 905 9 Dunn I6	Bank of Colfax •‡§'99 79-491	J. T. Joyce	Geo. T. Vorland	H. C. Brown	A. O. Madison	30,000	9,950	420,370	97,330	490,080	67,560	Cont. & Com'l N., Chi.; 1st N., Minpls.; 2d Ward Sav., Mil.
" "	**PEOPLES STATE BANK** 79-883 •‡§'15	**W. W. MATHEWS** **Patronize a gro** **departments of**	**T. E. THOMPSON** **wing institution.** **banking. WE I**	**A. R. BRONKEN** **Equipped to ser** **NVITE YOUR B**	**H. O. BERG** **ve you in all** **USINESS.**	20,000	8,400	218,500	78,400	287,740	26,300	Drov. N., Chi.; 1st Wis. N., Mil.; Am. N., St. P.; Northw. N., Minpls.; Com'l State, St. P.

MEMBERS AMERICAN BANKERS ASSN.
MEMBERS INVESTMENT BANKERS ASSN.
TAYLOR, EWART & CO.
INVESTMENT SECURITIES
105 SO. LA SALLE ST. CHICAGO

d for FRASER
raser.stlouisfed.org
Reserve Bank of St. Louis

Town and County. ▲County Seats. Fig. under town is Fed. Res. Dist.	Name of Bank. •Mem. A. B. A. §State †Priv. ‡Mem. State B. Ass'n. [Estab. ◆M. Fed. Res. T-Trust Powers.	President.	Vice-President.	Cashier.	Ass't Cashier.	Liabilities. Paid-up Capital	Surplus and Profits	Deposits	Miscellaneous	Resources. Loans & Dis. Securities	Cash & Exchanges, Due from Banks	Principal Correspondents.
Collins ..... 350 7 Manitowoc K21	Collins State Bank ..... ‡$'14 79-827	L. T. Voigt	W. H. Damm	M. G. Valleskey	Aug. Born A. M. Damm	$ 10,000	$ 8,000	$ 110,000		$ 110,000	$ 20,000	Drov. N., Chi.; 1st Wis. N., Mil.; N. Bk. of Manitowoc, Manitowoc.
Coloma ..... 350 7 Waushara K14	Coloma State Bank ..... ‡$'20 79-995	H. F. Bartz	E. Pomplun	H. L. Rehkamp		10,000	2,640	124,990		109,860	23,000	Marshall & Ilsley and 2d Ward Sav., Mil.
" ..... "	Peoples Bank ..... •‡$'02 79-492	Vilas Follett	S. C. Runnels	Darwin Follett	Roy Drew	20,000	7.150	411,010		368,040	70,000	Cont. & Com'l N., Chi.; 1st N., Stevens Point; 1st Wis. N., Mil.
Columbus ..... 2460 7 Columbia N17	**FARMERS & MERCH. UNION BANK** ..... 79-267 ..... •‡$'61	J. R. WHEELER ... **One of Wis**	L. A. WRIGHT ... **consin's twe**	A. W. REDDEMANN ... **nty-five olde**	ILMA A. GLOGER ... **st and**	50,000	29,370	573,810	$ 119,650	724,410	48,410	Cont. & Com'l N. and Live Stock Ex. N., Chi.; Marshall & Ilsley and 1st Wis. N., Mil.
" ..... "	**FIRST NATIONAL BANK** ..... •‡'61 79-268	F. A. Chadbourn	W. C. Leitsch	C. A. Miller	E. J. Jackson	75,000	66,080	829,870	18,840	886,920	102,870	1st N., Chi.; 2d Ward Sav. and 1st Wis. N., Mil.
Comstock ..... 106 9 Barron G4	Bank of Comstock ..... ‡$'18 79-944	F. W. Miller	A. H. Miller	Otto A. Olson	A. J. Olson	10,000	7,740	54,590		59,420	6,930	Corn Ex. N., Chi.; 1st Wis. N., Mil.; 1st N., St. P.
Conrath ..... 145 9 Rusk G8	Conrath State Bank ..... ‡$'16 79-878	A. J. Keith	T. B. Keith	R. L. Stumpner		10,000	1,200	47,000		62,000	6,220	Eau Claire N., Eau Claire; Marshall & Ilsley, Mil.
Coon Valley ... 369 7 Vernon L8	Coon Valley State Bank ‡§'05 79-493	T. J. Moilien	C. F. Brinkmann	I. N. Knutson	C. O. Veldey	50,000	15,000	700,000		650,000	85,000	Century Tr. & Sav., Chi.; N. Bk. of La Crosse and Batavian N., La Crosse; 2d Ward Sav., Mil.
Corliss ..... 564 7 Racine O21	Corliss State Bank ..... ‡$'14 79-839	M. H. Herzog	J. W. Simmons	L. J. Kradwell		12,000	9,310	111,470		99,650	28,610	Cont. & Com'l N., Chi.; 2d Ward Sav., Mil.; Racine City, Racine.
Cornell ..... 1337 9 Chippewa H8	State Bank of Cornell ... •‡$'14 79-828	A. J. Edminster	A. L. Fox	Chas. McArthur		10,000	5,000	174,790	28,530	187,060	31,260	Cent. Tr. Co. of Ill., Chi.; Marshall & Ilsley, Mil.; 1st N., Minpls.; Northw. State, Chippewa Falls; Eau Claire N., Eau Claire.
Cottage Grove .250 7 Dane N16	Cottage Grove State Bank 79-759 ‡$'11	W. R. Clark	A. O. Paunack	Frank Pyburn	E. G. Barron	25,000	5,110	276,870		216,890	87,810	Cont. & Com'l N., Chi.; 1st Wis. N., Mil.; Com'l N., Madison.
Couderay ..... 400 9 Sawyer F8	Couderay State Bank ... ‡$'19 79-1004	C. M. Olson	Oscar Bekkedahl	P. S. Doherty		10,000	750	24,010		24,180	5,280	1st Wis. N., Mil.; Midland N., Minpls.
▲**Crandon** ..... 1632 9 Forest G17	*Citizens State Bank*	(*Absorbed by First*	*National Bank*)									
" ..... "	First National Bank ..... •‡'02 79-494	P. Shay	B. McGinley	J. T. Fielding	E. R. Poppy	25,000	8,340	555,560		540,720	63,620	N. City, N. Y.; Northw. N., Minpls.; 1st Wis. N., Mil.
Crivitz ..... 447 7 Marinette H21	State Bank of Crivitz ... •‡$'12 79-771	B. P. Gould	L. M. Evert	F. H. Redding	J. N. Bergstadt Selma E. Olson	25,000	,000	190,000		230,000	16,000	Citiz. N., Green Bay; Marine N. and 2d Ward Sav., Mil.
Cross Plains ... 475 7 Dane N14	State Bank of Cross Plains 79-495 •‡$'08	H. M. Zander	**F. J. Saeman**	Lloyd E. Hull	Julia E. Faust	30,000	8,010	269,400		281,080	26,330	Drov. N., Chi.; N. Bk. Com., Mil.; Bk. of Wis., Madison.
Cuba ..... 1175 7 Grant P11	Cuba City State Bank ... ‡$'98 79-363	John Clemens	**James Calvert**	H. D. Meloy	W. G. Wimmer L. W. Porter	50,000	17,940	515,720	410	513,990	51,190	1st N. and Drov. N., Chi.; 1st Wis. N. and 2d Ward Sav., Mil.; 2d N., Dub.
" ..... "	First National Bank ... ‡1900 79-364	J. B. Wagner	**G. C. Ralph**	A. J. Eustice	E. G. Jackson	25,000	23,980	244,160	111,660	381,420	23,380	Cont. & Com'l N. and Live Stock Ex. N., Chi.; 1st Wis. N., Mil.; 1st N., Dub.
Cudahy ..... 6725 7 Milwaukee O22	Cudahy Mutual Savings Bank 79-1047 §'22	Edward F. Lawler	Richard Schoen-born	L. J. Huebler Wm. M. Lawler, *Tr.*	G. B. Drummond, *Sec.*							1st Wis. N., Mil.
" ..... "	Cudahy State Bank ..... •‡$'09 79-496	J. D. Bird	**A. L. Wirth**	**C. A. Nicolaus**	L. H. Noll	100.000	35,000	98,000		900,000	220,000	N. City, N. Y.; Cont. & Com'l. N., Chi.; 1st Wis. N., Mil.
Cumberland .. 1528 9 Barron G4	Island City State Bank ... •‡$'96 79-333	Lewis Larson	John D. Olson A. L. Morken	S. L. Larson		25,000	6,000	282,630		295,470	23,470	1st Wis. N., Mil.; Northw. N., Minpls.
" ..... "	State Bank of Cumberland 79-332 •‡$'03	F. W. Miller	E. L. Miller	**A. H. Miller**	E. M. Miller	50,000	21,880	704,480		714,120	62,240	Cont. & Com'l N., Chi.; 1st N., St. P.; Marine N., Mil.
Curtiss ..... 186 7 Clark I 11	Curtiss State Bank ..... •‡$'12 79-772	Ole Thompson	B. B. Green	T. B. Peterman	Violet A. Giebel	12,000	12,500	135,000		190,000	18,000	Drov. N., Chi.; 1st Wis. N. and Am. Ex., Mil.
Cushing ..... 200 9 Polk G3	Bank of Cushing ..... ‡$'14 79-832	Harry D. Baker	S. C. Pomeroy	Walter Larson	H. W. Johnson Mabel Hammerstrom	10,000	11,160	152,550	64,700	226,460	11,950	Merch. N., St. P.; 1st Wis. N., Mil.

Digitized for FRASER
https://fraser.stlouisfed.org
Federal Reserve Bank of St. Louis

Town and County. ▲County Seats. Fig. under town is Fed. Res. Dist.	Name of Bank. •Mem. A. B. A. §State †Priv. ‡Mem. State B. Ass'n. [Estab. ◆M. Fed. Res. T-Trust Powers.	President.	Vice-President.	Cashier.	Ass't Cashier.	Liabilities. Paid-up Capital	Surplus and Profits	Deposits	Miscellaneous	Resources. Loans & Disc'ts. Bonds, Securities	Cash & Exchanges, Due from Banks	Principal Correspondents.
Cylon 200 9 St. Croix H3	State Bank of Cylon ‡$'16 79-910	Oscar Wilson	Jno. F. McNamara	Wm. Steffen		$ 10,000	$ 2,100	$ 33,000		$ 62,000	$ 4,000	Merch. N., St. P.; 1st Wis. N., Mil.
Dale 500 7 Outagamie K18	First National Bank ‡'06 79-497	Julius Oelke	M. A. Schuh	Henry Schultheis		25,000	13,720	227,420		234,510	31,630	Drov. N., Chi.; Marine N., Mil.
Dallas 425 9 Barron H5	Bank of Dallas •‡$'03 79-498	Clarence C. Coe	M. L. Randall	A. Nystrom	P. C. Brooks	25,000	2,500	210,000		200,000	30,000	Han. N., N.Y.; Northw. N., Minpls.; 1st Wis. N., Mil.
Dalton 200 7 Green Lake M16	Dalton State Bank ‡$'13 79-789	Robert Dalton	Bert Loveland W. R. Jenkins	E. Dixon	E. D. Williams	10,000	4,710	146,200		137,430	23,470	Corn Ex. N., Chi.; 2d Ward Sav., Mil.
Danbury 300 9 Burnett F3	Danbury State Bank ‡$'16 79-899	A. J. Wentzel	A. M. Brooks	J. W. Burlingame		10,000	2,900	76,000		97,000	12,000	Merch. N., St. P.; U.S.N., Superior; 1st Wis. N., Mil.
Dane 316 7 Dane N15	State Band of Dane •‡$'11 79-733	Lawson Brereton	J. W. Duff	E. F. DeBower	T. I. DeBower	12,000	6,400	190,000	$ 10,000	196,000	18,000	Drov. N., Chi.; Marine N. and 2d Ward Sav., Mil.; Com'l N., Madison.
Darien 500 7 Walworth P18	Farmers State Bank ‡$'97 79-499	R. S. Young	H. J. Heyer	L. C. Piper		30,000	7,000	200,000		190,000	40,000	Drov. N. and Cont. & Com'l. N., Chi.; 1st Wis. N., Mil.
▲**Darlington** 1798 7 Lafayette P12	Citizens National Bank •‡'85 79-302	Geo. F. West	John O'Brien	N. W. Bower	Geo. W. Martin	50,000	79,810	641,490	50,000	641,040	180,250	Chase N., N. Y.; 1st N. and Cont. & Com'l N., Chi.; 1st Wis. N., Mil.
" ------ "	First National Bank T•‡'66 79-301	A. E. Parson	R. E. Orton	M. H. Michaelson	G. O. Howery W. L. Flood	75,000	85,860	552,910	75,000	659,550	129,220	N. City, N. Y.; Cont. & Com'l N. and Live Stock Ex. N., Chi.
" ------ "	**LA FAYETTE COUNTY STATE BANK** 79-950 ‡$'17	S. P. NELSON FIFTEEN CENT TWENTY-FIVE	T. E. QUINN S sent to us with CENTS for each c	E. F. LUND each sight draft f redit report insur	C. M. LUND or presentation, a es prompt, person	25,000 nd al atten	2,500 tion.	197,000		208,000	28,000	Corn Ex. N. and Drov. N., Chi.; 2d Ward Sav., Mil.
Deerfield 504 7 Dane N17	Bank of Deerfield ‡$'87 79-500	G. O. Bergland	A. C. Brictson Frank Draeger	H. B. Fargo	V. C. Jenson	50,000	14,340	377,340	2,590	390,200	54,060	N. City, Chi.; 1st Wis. N., Mil.
" ------ "	First National Bank ‡'20 79-1007	L. O. Dahle	S. A. Lee L. P. Hoyum	F. K. Thomas		30,000	6,340	131,350	10,000	155,160	22,530	Marine N., Mil.
Deer Park 233 9 St. Croix H3	State Bk. of Deer Park •‡$'05 79-501	John Sakrison	J. L. N. Aus	R. H. Sakrison	Mae Setter	20,000	1,300	173,550		165,370	29,480	Han. N., N.Y.; 1st Wis. N., Mil.; 1st N., St.P.
De Forest 493 7 Dane N15	Bank of De Forest §'22 79-1048	J. H. Bertrand	James Christain-son	C. B. Smith		25,000	6,250					Live Stock Ex. N., Chi.; 2nd Ward Sav., Mil.; Com'l N., Madison.
" ------ "	De Forest State Bank •‡$'02 79-502	Thomas Farness	E. C. Meland	A. A. Linde	C. A. Linde	50,000	14,720	349,080		398,270	14,580	Drov. N., Chi.; Marshall & Ilsley and 1st Wis. N., Mil.
Delavan 3016 7 Walworth P19	**CITIZENS BANK** ◆ 79-273 •‡$'75	E. F. WILLIAMS A thoroughly o Prompt attenti Merchants, ma	H. A. BRIGGS rganized collecti on given items di nufacturers and	W. R. TOPPING on department. rect from banks. QUICK	E. M. ADAMS J. J. KEMMETT RETURNS.	50,000	55,420	845,210		753,300	185,230	Chem. N., N. Y.; N. Bk. Rep. Live Stock Ex. N. and Cont. & Com'l. N., Chi.; N. Ex., Mil.
" ------ "	**WISCONSIN STATE BANK** 79-274 •‡$'55	A. H. KENDRICK Send your busi	F. G. TANCK C. H. SHULZ ness to us.	W. D. HOLLISTER	T. H. O'BRIEN	50,000	58,000	770,000		770,000	92,000	N. City, N. Y.; Corn Ex. N., Cont. & Com'l N., and Drov. N., Chi.; 1st Wis. N. and 2d Ward Sav., Mil.
Denmark 735 7 Brown J22	Denmark State Bank •‡$'09 79-503	John F. Enz	Geo. G. DeBroux Jos. F. Konop	John Walecka, Jr.	Wm. J. Noel	100,000	48,640	693,000		705,000	98,000	N. Produce, Northern Tr. Co., and Drov. N., Chi.; 1st Wis. N., Mil.; Citiz. N., Green Bay.
De Pere 5165 7 Brown J21	National Bk. of De Pere •‡'02 79-203	C. G. Wilcox	E. A. Lee	O. M. Kiley		100,000	65,000	585,000		737,140	45,180	Chem. N., N. Y.; Cont. & Com'l N., Chi.; N. Ex., Mil.
" ------ "	**STATE BANK OF DE PERE** 79-202 •‡$1900	J. A. Kuypers Collections rece *Please send* 15c *wi*	D. H. Gregory ive prompt and c *th each sight draft fo*	Carl G. Scott areful attention. *r presentation and*	A. H. Fitzgerald 25c *for Credit Repor*	100,000 *ts.*	71,000	990,000		1,000,000	125,000	N. City, N. Y.; 1st N., Chi.; 1st Wis. N., Mil.
DeSoto 299 7 Vernon M8	De Soto State Bank ‡$'04 79-504	A. J. Broadhead	M. Steenberg	R. P. Loftus	G. C. Gillespie	10,000	12,630	226,160		210,590	38,200	Merch. Ln. & Tr. Co., Chi.; Batavian N., La Crosse; Marine N., Mil.
Dodge 250 9 TrempealeauK9	First State Bank ‡$'14 79-862	Andrew Hoesley	J. B. Literski	R. J. Kuhlman		10,000	2,000	65,000		78,160	17,530	1st N., Winona, Minn.; 2d Ward Sav., Mil.; Capital N., St. P.
▲**Dodgeville** 1896 7 Iowa O12	City & Farmers Bank •‡$'89 79-305	Wm. Dickinson	J. T. Williams	V. T. Williams		25,000	3,500	161,000		177,000	16,000	Cont. & Com'l N., Chi.; 1st Wis. N., Mil.
" ------ "	**FIRST NATIONAL BANK** ‡'69 79-303	JOHN M. REESE FIFTEEN CENT TWENTY FIVE	EDW. L. REESE S sent to us with CENTS for each	EDW. A. PERKINS each sight draft credit report insu	for presentation, res prompt perso	100,000 and nal atte	100,050 ntion.	1,037,000		1,071,000	239,000	Han. N., N. Y.; 1st N., Chi.; 1st Wis. N., Mil.
" ------ "	Strongs Bank ‡$'81 79-304	T. M. Strong		H. C. Strong	Arthur Strong	80,000	27,000	733,700		687,550	139,680	N. Bk. Com., N. Y.; Cont. & Com'l N., Chi.; Marshall & Ilsley, Mil.

TAYLOR, EWART & CO. | INVESTMENT SECURITIES | 105 SO. LA SALLE ST. CHICAGO, ILLINOIS | NEW YORK KANSAS CITY

d for FRASER
raser.stlouisfed.org
Reserve Bank of St. Louis

Town and County. ▲County Seats. Fig. under town is Fed. Res. Dist.	Name of Bank. •Mem. A. B. A. §State †Priv. ‡Mem State B. Ass'n. [Estab. ◆M. Fed. Res. T-Trust Powers.	President.	Vice-President.	Cashier.	Ass't Cashier.	Liabilities. Paid-up Capital	Surplus and Profits	Deposits	Miscellaneous	Resources. Loans & Disc'ts. Bonds, Securities	Cash & Exchanges, Due from Banks	Principal Correspondents.
Dorchester 519 7 Clark I 11	Dorchester State Bank 79-505 •‡$'06	C. E. Blodgett	Bert Wells	F. V. Hiebsch	M. S. Sorenson	$ 30,000	$ 12,100	$ 317,000		$ 288,000	$ 89,000	Drov. N., Chi.; 2d Ward Sav. and Marshall & Ilsley, Mil.
Dousman 235 7 Waukesha O19	Dousman State Bank 79-506 •‡$'06	J. A. Olson	L. J. Bischel	Erna L. Schneider		20,000	15,550	219,770		228,000	18,900	Marine N. and 1st Wis. N., Mil.
Downing 374 9 Dunn H4	Bank of Downing 79-507 •‡$'01	D. C. Coolidge	L. H. Rockwell, Jr.	E. C. Wagner	I. O. Wagner	15,000	2,000	252,500		193,470	32,780	N. Park, N. Y.; Midland N., Minpls.; Capital N., St. P.; 1st Wis. N., Mil.
Downsville 250 9 Dunn I 5	Farmers & Merchants State Bank 79-929 ‡$'17	H. L. Kyle	John Roth	S. H. Feldman	W. McK. Bisson	10,000	4,600	170,000		158,000	22,000	State Bk. Com., Minpls.; 2d Ward Sav., Mil.
Doyletown 270 7 Columbia M16	Doylestown State Bank 79-867 ‡$'15	P. F. Breen	Fred Wuethrich	W. J. Kirley		10,000	6,530	140,520	$ 6,060	124,950	33,310	Drov. N. and Harris Tr. & Sav., Chi.; 1st Wis. N. and Am. Ex., Mil.; Com'l N., Madison.
Dresser Junction 9 Pole G2 250	Bank of Dresser Junction 79-873 ‡$'15	Harry D. Baker A. N. Stacy, *Asst. to Pres.*	Chas. Turnbull	A. H. Weinhardt	Hulda Hedman	10,000	6,770	120,000		151,600	13,450	1st Wis. N., Mil.; Merch. N., St. P.
Drummond 515 9 Bayfield C9	State Bank of Drummond 79-1046 ‡$'22	F. H. Bartlett	Walter Mertz	F. W. Clock		15,000	1,680	86,360		83,500	19,540	1st Wis. N. and Am. Ex., Mil.; State Bk. of Eau Claire, Eau Claire; Northern N., Ashland.
▲**Durand** 1517 9 Pepin J4	Bank of Durand 79-326 •‡$'84	H. M. Orlady	H. P. Nicklas	John Gillmore	C. F. Bauer	50,000	66,600	751,290		778,530	89,370	1st N., Chi.; 1st Wis. N., Mil.; Merch. N., St. P.; Eau Claire N., Eau Claire.
" ------ "	First National Bank 79-327 •‡1900	John Brunner, Jr. G. L. Howard, *V. P.* E. Osterreicher	Geo. Tarrant	K. K. Brainard	C. K. Brainard Evalyn A. Goodrich Isabel H. Engebretsen	75,000	56,630	791,220	39,880	854,910	107,830	Chase N., N. Y.; Cont. & Com'l N., Chi.; 1st Wis. N., Mil.; 1st N., St. P.
Eagle 394 7 Waukesha O19	Bank of Eagle 79-508 •‡$'01	H. M. Loibl	W. H. Tuohy	Louise H. Lins		25,000	10,730	349,830		324,360	61,300	Cont. & Com'l N., Chi.; N. Ex., Marshall & Ilsley and 2d Ward Sav., Mil.
Eagle River 1200 9 Vilas F16	Farmers & Merchants State Bank 79-896 •‡$'16	Finn Lawler	Amos Radcliffe	C. H. Wiegand		25,000	8,210	304,450	27,500	320,370	44,780	Peo. Tr. & Sav., Chi.; 2d Ward Sav., Mil.
" ------ "	First National Bank 79-509 •‡$'91	E. W. Ellis	A. H. Stange	M. J. Cepress	Thos. MacQuaker	25,000	5,000	131,760		106,920	65,050	Han. N., N. Y.; Cont. & Com'l N., Chi., 1st Wis. N., Mil.
	(Formerly State Bank of Eagle River)											
East Ellsworth 1043 9 Pierce I 2	Citizens State Bank 79-358 •‡$'09	F. J. McCollow	D. C. Munger	C. M. Hansen		15,000	12,000	275,000		298,000	38,000	N. City, N. Y.; Con't & Com'l N., Chi.; Marine N., Mil.; 1st N., Minpls.; Capital City, St. P.
Eastman 286 7 Crawford N8	State Bank of Eastman 79-510 ‡$'10	J. S. Earll	I. A. Larsen	C. H. Finney	Margaret Lechnir	10,000	5,420	195,950		199,500	32,390	Cont. & Com'l N., Chi.; 2d Ward Sav., Mil.
East Troy 773 7 Walworth O19	Farmers & Merchants Bank 79-760 ‡$'12	J. F. Jude	T. J. O'Leary	M. J. Powers		20,000	6,000	295,000		297,000	30,740	N. City, N. Y.; Cont. & Com'l N., Chi.; Marine N., Mil.
" ------ "	State Bk. of East Troy 79-511 •‡$'92	J. P. Chafin	Edward B. Rohleder	H. E. Henry		30,000	9,810	403,780		389,960	53,640	Seab. N., N. Y.; Cont. & Com'l N., Chi.; 1st Wis. N., Mil.
▲**Eau Claire** 20,906 9 Eau Claire I 6	**EAU CLAIRE NATIONAL BANK** 79-77 •‡'82	W. K. COFFIN	C. W. LOCKWOOD E. J. LENMARK OTTO von SCHRADER	J. A. PLAYTER	G. E. NORGAN R. W. BAILEY C. L. PITMAN N. A. SCHAAF	150,000	92,420	2,409,320	467,500	2,627,490	491,750	**N. Park, N. Y.; Cont. & Com'l N., Live Stock Ex. N., and 1st N., Chi.; N. Ex. and 1st Wis. N., Mil.; Merch. N., St. P.; Northw. N., Minpls.**
	The accounts of all needing banking facilities solicited. Immediate attention given to all collections. Correspondents in all leading cities.											
" ------ "	**EAU CLAIRE SAVINGS BANK** 79-79 •‡$'06	W. K. COFFIN A Savings Bank Prompt, efficien	C. W. LOCKWOOD C. W. DINGER doing a commer t attention given	JOHN BAUMAN cial business. to all items sent	C. H. CHARLSON us.	50,000	40,350	1,174,840	129,000	1,241,790	152,390	N. Park, N. Y.; Cont. & Com'l N. and Union Tr. Co., Chi.; 1st N., Minpls.; Eau Claire N., Eau Claire; Marshall & Ilsley, Mil.
" ------ "	Security State Bank 79-82 •‡$'21	John Bauman	C. W. Dinger	W. C. Roseberry	D. G. Calkins, Jr.	50,000	2,520	105,340		131,250	18,860	Merch. N., St. P.; 1st Wis. N., Mil.; Eau Claire N., Eau Claire.
" ------ "	**STATE BANK OF EAU CLAIRE** 79-81 •‡$'20	W. C. Tufts	G. E. Anderson	W. J. Mahoney	Hazel K. Merriman	125,000	2,540	433,380	142,760	620,290	83,390	Equitable Tr. Co., N. Y.; N. City, Chi.; 1st Wis. N. and Am. Ex., Mil.; Midland N., Minpls.
" ------ "	**UNION NAT'L BANK** 79-78 •'72	GEO. B. WHEELER	S. G. MOON M. B. SYVERSON	KNUTE ANDERSON	J. W. SELBACH B. G. WEIZENEGGER	200,000	78,310	2,295,910	492,310	2,606,790	459,730	**Han. N., N. Y.; 1st N., Cont. & Com'l N., Harris Tr. & Sav., and Corn Ex. N., Chi.; 1st Wis. N., Mil.; 1st N., St. P. and Minpls.**
	SEND US YOUR EAU CLAIRE COLLECTIONS.											
" ------ "	**UNION SAVINGS BANK** 79-80 •‡$'06	H. S. Strandness	G. L. Blum B. R. Schwahn	Wm. J. Selbach	L. J. Wolf C. M. Gilbertson	50,000	10,000	650,000		750,000	80,000	Han. N., N. Y.; Merch. Ln. & Tr. Co., Chi.; 1st N., St. P.; Midland N., Minpls.; 2nd Ward Sav., Mil.
" ------ "	**UNION MORTGAGE LOAN COMPANY** •'05	H. F. Schlegelmilch First mortgage and in inspec We guarantee	H. T. Lange loans on improv ted territory in collection of inte	H. S. Strandness, *Tr.* ed farms in Nort North Dakota an rest and princip	T. G. Barland, *Sec.* hern Wisconsin, d Montana. al.	100,000	65,000					Merch. Ln. & Tr. Co., Chi.; 1st N., St. P.; Union N., Eau Claire.
						(SAFE I	NVEST	MENT	S)			

Digitized for FRASER
https://fraser.stlouisfed.org
Federal Reserve Bank of St. Louis

Town and County. ▲County Seats. Fig. under town is Fed. Res. Dist.	Name of Bank. •Mem. A. B. A. §State †Priv. ‡Mem. State B. Ass'n. [Estab. ◆M. Fed. Res. T-Trust Powers.	President.	Vice-President.	Cashier.	Ass't Cashier.	Liabilities. Paid-up Capital	Surplus and Profits	Deposits	Miscellaneous	Resources. Loans & Dis'cts. Bonds, Securities	Cash & Exchanges, Due from Banks	Principal Correspondents.
Eden 176 7 Fond du Lac L19	**Eden State Bank** ‡$'10 79-512	W. J. Nast	G. H. Flood	John Hillebrand		$ 20,000	$ 7,650	$ 153,300		$ 162,720	$ 17,910	Live Stock Ex. N., Chi.; 2d Ward Sav., Mil.; Com'l N., Fond du Lac.
Edgar 723 7 Marathon I13	**Bank of Edgar** ‡$'03 79-513	A. W. Puchner	H. G. Flieth	Wm. C. Seim		40,000	20,000	295,460	$ 24,420	333,800	49,210	Drov. N., Chi.; 1st Wis. N., Mil.; Am. N., Wausau.
Edgerton 2688 7 Rock O16	**FIRST NATIONAL BANK** •‡'03 79-270	**G. W. DOTY Personal attent SEND US YOU**	**E. G. BUSSEY lon given B-L Dra R BUSINESS.**	**O. L. OLSON fts and Collectio**	**C. S. MIDTBON ns.**	50,000	19,920	466,390		644,360	62,130	N. Bk. Com., N. Y.; Cont. & Com'l N., Chi.; Marine N., Mil.
" ------ "	**TOBACCO EXCHANGE BANK** •‡$'97 79-269	W. S. Heddles	Wm. Bussey L. J. Dickinson	A. H. Jenson		50,000	72,090	833,610	117,700	952,210	121,200	Bk. of America, N. Y.; 1st N., Chi.; 1st Wis. N. and Marshall & Ilsley, Mil.
Edmund 125 7 Iowa O11	Farmers Savings Bank ‡$'17 79-917	W. C. Skillicorn	G. A. Baker	D. A. Peterson		10,000	2,370	160,500		151,000	19,300	Drov. N., Chi.; 1st Wis. N., Mil.; Strongs, Dodgeville.
Eland 344 7 Shawano I16	**Eland State Bank** •‡$'08 79-514	John J. Sherman	Fred Kusten	M. K. Lamont		15,000	2,390	111,000		133,000	6,600	Cont. & Com'l N., Chi.; 1st Wis. N., Mil.
Elcho 500 7 Langlade G16	State Bank of Elcho •‡$'13 79-798	C. W. Fish	J. F. Singer	G. H. Bauer		10,000	6,200	110,000		114,000	13,000	Am. Ex., Mil.; Citiz. N., Green Bay.
Elderon 215 7 Marathon I16	Elderon State Bank ‡$'13 79-803	A. J. Plowman	Peter Cherek	R. M. Thompson		10,000	510	25,460		33,740	3,020	1st N., Wausau; 2d Ward Sav., Mil.
Eldorado 150 7 Fond du Lac L18	Eldorado State Bank ‡$'17 79-949	W. R. Anderson	J. H. Nolan	A. J. Henning	C. A. Kemnitz	10,000	6,570	131,460		123,590	24,440	Drov. N., Chi.; 1st Wis. N., Mil.; 1st Fond du Lac N., Fond du Lac.
Eleva 379 9 Trempealeau J6	**Bank of Eleva** ‡$'03 79-515	P. K. Risberg	F. F. Ruseling	H. A. Moltzau		25,000	6,710	219,030		304,630	18,750	Drov. N., Chi.; 1st Wis. N., Mil.; 1st N., Minpls.; Eau Claire N., Eau Claire.
Elkhart Lake 527 7 Sheboygan L21	**Bank of Elkhart Lake** •‡$'07 79-516	Louis Laun	R. Horneck	J. P. Wink	F. O. Miller	35,000	14,500	230,000		240,000	20,000	Han. N., N. Y.; Cont. & Com'l N., Chi.; 1st Wis. N., Mil.
▲**Elkhorn** 1991 7 Walworth P19	**FIRST NATIONAL BANK** 79-312 •‡'65	**JAMES MATHESON HENRY D. L. ADKINS A. C. DESING J. H. HARRIS,** *Ch. of Bd.* **An officer of this bank gives his personal attention to collections.**				**50,000**	**82,770**	**1,080,110**	**41,170**	**1,074,610**	**179,440**	**Mech. & Metals N., N. Y.; 1st N., Chi.; 1st Wis. N., Mil.**
" ------ "	State Bank of Elkhorn •†$'96 79-313	L. W. Swan	R. J. Lean	M. R. Cobb	P. J. Webster	50,000	28,860	690,590		615,580	71,810	Han. N., N. Y.; Cont. & Com'l N., and Live Stock Ex. N. Chi.; 2d Ward Sav. and N. Ex., Mil.
Elk Mound 357 9 Dunn I6	**Bank of Elk Mound** •‡$'06 79-517	E. S. Gregerson	A. B. Ausman	E. W. Hanson	Noble Hanson	25,000	3,500	235,000		222,000	26,000	Cont. & Com'l N., Chi.; 1st Wis. N. and 2d Ward Sav., Mil.; 1st N., St. P.; Union N., Eau Claire.
▲**Ellsworth** 1043 9 Pierce I3	**BANK OF ELLSWORTH** •‡$'88 ◆ 79-357	**ORIN LORD FIFTEEN CENT TWENTY-FIVE**	**J.E. FOLEY S sent to us with CENTS for each c**	**L. R. CADWELL each sight draft f redit report insur**	**J. G. HAGESTAD or presentation, a es prompt, perso**	50,000	45,500	937,610		1,012,460	76,690	Han. N., N. Y.; 1st N., Chi.; 1st N., Minpls.; 2d Ward Sav., Mil. **nd nal atte ntion.**
Elmwood 632 9 Pierce I4	First State Bank •‡$'04 79-518	O. W. Groot	C. J. Nordrum	F. A. Springer	E. J. McKernon F. J. Thompson	25,000	21,000	472,000		477,000	42,000	Drov. N., Chi.; Marine N. and 1st Wis. N., Mil.; Northw. N. and 1st N., Minpls.
" ------ "	Peoples State Bank •‡$'19 79-1001	J. A. Mulhollam	Paul Feiler	Paul P. Zeug		15,000	2,000	60,000		60,000	12,000	Merch. N., St. P.; 2d Ward Sav., Mil.
Elroy 1713 7 Juneau L12	Citizens Bank •‡$'96 79-311	C. S. Huntley	L. S. Marsh	A. A. Telfer	Murray B Huntley	25,000	5,560	209,210		190,420	49,360	N. Bk. Rep., Chi.; 1st Wis. N., Mil.
" ------ "	State Bank of Elroy •‡$'90 79-310	John E. Hart	A. T. Grego y	J. C. Jacobson	Frieda Quade	25,000	7,910	551,820		530,560	56,030	Han. N., N. Y.; Merch. Ln. & Tr. Co., Chi.; 1st Wis. N., Mil.; Merch. N., St. P.

TAYLOR, EWART & CO. HIGH GRADE MUNICIPAL—CORPORATION BONDS 105 SO. LA SALLE ST. CHICAGO. ILLINOIS

d for FRASER
raser.stlouisfed.org
Reserve Bank of St. Louis

Town and County. ▲County Seats. Fig. under town is Fed. Res. Dist.	Name of Bank. •Mem. A. B. A. §State †Priv. ‡Mem. State B. Ass'n. [Estab. ◆M. Fed. Res. T-Trust Powers.	President.	Vice-President.	Cashier.	Ass't Cashier.	Liabilities. Paid-up Capital	Surplus and Profits	Deposits	Miscellaneous	Resources. Loans & Dis. Bonds, Securities	Cash & Exchanges, Due from Banks	Principal Correspondents.
Embarrass 296 7 Waupaca J18	Embarrass State Bank ‡$'17 79-927	J. Krubsack	T. H. Buntrock	Wm. Anton		$ 25,000	$ 3,000	$ 120,000	$ 5,610	$ 128,000	$ 25,610	1st N., Clintonville; 1st Wis. N., Mil.
Emerald 300 9 St. Croix H3	**State Bank of Emerald** •‡$'12 79-775	P. B. Dunbar	Alex. Fleming Wm. F. White	W. S. Fleming	E. R. Fleming H. V. Fleming	10,000	3,660	102,790		96,810	14,430	Merch. N., St. P.; Marine N., Mil.
Endeavor 400 7 Marquette L15	First State Bank ‡$'06 79-519	C. V. Skinner	A. C. Russell	H. G. Churchill		10,000	6,000	154,310		151,210	20,430	Merch. Ln. & Tr. Co., Chi.; 1st Wis. N., Mil.
Ettrick 350 9 Trempealeau K7	Bank of Ettrick ‡$'11 79-753	H. F. Claussen	K. A. Knutson	H. F. Claussen	J. A. Kamprud	30,000	5,840	178,670	25,000	226,630	12,870	Cont. & Com'l N., Chi.; State Bk. of LaCrosse, La Crosse; 1st N., Winona; 1st Wis. N., Mil.
" ------ "	Beaver Valley State Bank 79-1031 •‡$'21	A. C. Hagestad	G. L. Hjerleid B. C. Erickson	O. F. Hoff		25,000	6,250	95,000		99,000	16,000	Corn Ex. N., Chi.; 1st Wis. N., Mil.; Merch. Bk., Winona.
Evansville 2209 7 Rock O15	**BANK OF EVANSVILLE** 79-279 •‡$'70	G. L. PULLEN	P. P. PULLEN	J. S PULLEN		25,000	15,000	525,000		525,000	50,000	Chase N., N. Y.; 1st N., Chi.; 1st Wis. N., Mil.; Rock Co. N., Janesville.
		Oldest and Larg	**est Bank in Evans**	**ville.**								
		FIFTEEN CENT	**S sent to us with**	**each sight draft f**	**or presentation, a**	**nd**						
		TWENTY-FIVE	**CENTS for each c**	**redit report insur**	**es prompt, perso**	**nal atte**	**ntion.**					
" ------ "	**Farmers & Merch. State Bank** 79-281 •‡$'07	H. O. Meyers	C. F. Miller	R. D. Hartley	C. H. Buckingham	25,000	15,230	501,490		454,530	78,660	Cont. & Com'l N. Chi.; 1st Wis. N., Mil.; 1st N., Janesville.
" ------ "	Grange Bank ‡$'97 79-280	T. C. Richardson	Gertrude Eager	Leonard P. Eager		15,000	10,680	204,880	15,000	233,100	12,460	N. City Chi.; Marine N. Mil.;
Exeland 211 9 Sawyer G8	State Bank of Exeland •‡$'15 79-874	A. A. Veness	F. W Kasl	Geo. Christenen		10,000	2,400	100,960		111,330	14,880	1st Wis. N., Mil.; Eau Claire N., Eau Claire.
Fairchild 660 9 Eau Claire J8	First National Bank •‡'04 79-520	W. F. Hood	W. K. Coffin A. E. Bradford	C. E. Fallett		25,000	5,800	255,140	33,500	284,540	34,950	N. Park, N. Y., 1st M., Chi.; 1st Wis. N., Mil.
Fair Water 300 7 Fond du Lac L17	Fairwater State Bank •‡$'08 79-521	C. O. Tinkham	E. W. Laper W. R. Abercrombie	Roy E. Smith		25,000	22,730	230,570		243,270	35,020	1st N., Chi.; 1st Wis. N., Mil.; 1st N., Ripon.
Fall Creek 507 9 Eau Claire I7	Merchants & Farmers State Bank 79-945 ‡$'17	Gustave Roesler	E. H. Geske	Edw. J. Zetzman	Marcella L. Bartz	15,000	840	190,000		196,820	28,430	Drov. N., and Corn Ex. N., Chi.; 2d Ward Sav., Mil.; Eau Claire N., Eau Claire; Northw. N., Minpls.
" ------ "	State Bank of Fall Creek ‡$'03 79-522	W. H. Frawley	J. E. Zetzmann J. O. Ziemann	C. W. Voechting	Gertrude Ziemann	30,000	2,160	595,370		576,890	46,330	Cont. & Com'l N., Chi.; Union N., Eau Claire; 1st Wis. N., Mil.; 1st N., Minpls.
Fall River 400 7 Columbia M17	First State Bank ‡$'04 79-523	L. E. Everson	G. W. Stephens	C. C. Frederick		25,000	12,500	180,000		215,000	25,000	Cont. & Com'l N., Chi.; 1st Wis. N., Mil.
Fennimore 1383 7 Grant O10	**First National Bank** •‡'09 79-342	Chas. P. Hinn	Joseph Hinn	J. R. Miller	J. R. Parnell	50,000	13,610	390,380		415,070	50,180	N. City, N. Y.; Live Stock Ex. N., Chi.; Marine N., Mil.; Com'l N., Madison.
" ------ "	State Bk. of Fennimore ‡$'96 79-341	J. R. Villemonte	C. J. Niehaus	A. E. Keller	Pearl Foland	100,000	25,020	1,017,350	255,450	1,309,590	88,230	Cont. & Com'l N. and 1st N., Chi.; 1st Wis. N. and 2d Ward Sav., Mil.
Fenwood 178 7 Marathon I12	Fenwood State Bank ‡$'16 79-921	A. H. Clark	G. W. Patefield	F. W. Goetz		10,000	800	22,000		42,000	3,000	1st Wis. N., Mil.; Marathon Co., Wausau.
Ferryville 203 7 Crawford M8	Ferryville State Bank ‡$'11 79-740	M. Barham	J. H. Sterling	F. R. Garvey		10,000	6,500	233,500		220,000	30,000	Live Stock Ex. N., Chi.; 1st Wis. N., Mil.
Fifield 600 9 Price F11	State Bank of Fifield ‡$'15 79-890	D. A. Young	Herman Lessard	R. E. Buchholz		10,000	2,640	92,500		67,720	43,790	1st Wis. N., Mil.
▲**Florence** 1850 9 Florence F19	State Bank of Florence •‡$'91 79-524	E. E. Wilcox	Max Sells	J. J. Pontbriand	R. C. Lindberg	25,000	4,900	321,500		237,000	108,500	Corn Ex. N., Chi.; N. Ex., Mil.; Northw. N., Minpls.
▲**Fond du Lac** 23,427 7 Fond du Lac L19	Citizens State Bank •‡$'11 79-74	F. J. Wolff	A. J. Pullen A. J. Kremer	J. P. Kalt	J. L. Dyckhoff	100,000	27,000	750,000		700,000	170,000	Mech. & Metals N., N. Y.; N. City, Chi.; 2d Ward Sav., Mil.
" ------ "	Cole Savings Bank •‡$'79 79-72	A. E. Cole	W. I. Cole	T. C. Rosenthal	C. P. Smith	100,000	35,000	655,140		668,000	59,380	N. Park, N. Y.; Merch. Ln. & Tr. Co., Chi.; 1st Wis. N. and N. Ex., Mil.
" ------ "	**COMMERCIAL NATIONAL BANK** 79-73 •‡'01	**H. R. POTTER**	**M. T. SIMMONS**	**F. A. BOYD** **M. T. SIMMONS** *Tr. Off.*	**E. J. SHAW**							
		We make a specialty of collections, give same personal attention, and remit on day of payment at low rate for exchange.				375,000	280,740	3,973,600	268,000	3,569,900	1,327,440	N. City, N. Y.; Cont. & Com'l N., Chi.; N. Ex. N., Mil.
" ------ "	**FIRST FOND DU LAC NATIONAL BANK** 79-70 T•‡'55	**ERNEST J. PERRY**	**F. J. RUEPING**	**C. J. BREITZMAN**	**J. L. GORMICAN** **CHAS. HOTALING**							
		COLLECTIO	**NS given pr**	**ompt, caref**	**ul attention.**							
		We invite y	**our Busines**	**s.**		400,000	322,130	4,323,660	396,690	4,442,400	1,000,090	1st N., N. Y.; 1st N., Cont. & Com'l N., and Live Stock Ex. N., Chi.; 1st Wis. N., Mil.; 1st N. and Northw. N., Minpls.; Phil. N., Phil.

Digitized for FRASER
https://fraser.stlouisfed.org
Federal Reserve Bank of St. Louis

Town and County. ▲County Seats. Fig. under town is Fed. Res. Dist.	Name of Bank. •Mem. A. B. A. §State †Priv. ‡Mem. State B. Ass'n. [Estab. ◆M. Fed. Res. T-Trust Powers.	President.	Vice-President.	Cashier.	Ass't Cashier.	Liabilities. Paid-up Capital	Surplus and Profits	Deposits	Miscellaneous	Resources. Loans & Dis. c'ts. Bonds, Securities	Cash & Ex changes, Due from Banks	Principal Correspondents.
Footville 351 7 Rock P17	Footville State Bank 79-525 •‡$'09	W. O. Howell	F. R. Lowry	W. A. Canary	Merle Parmley	$ 20,000	$ 14,150	$ 195,800	$ 25,000	$ 233,560	$ 21,390	1st Wis. N., Mil.; Rock Co. N., Janesville.
Forest Junction 351 7 Calumet K20	Forest Junction State Bk. 79-526 ‡$'11	John Seybold	G. H. Schmitt	Otto Schley	M. P. Wiechman	30,000	11,350	103,530		134,490	13,980	Drov. N., Chi.; Marshall & Ilsley, Mil.; Citiz. N., Appleton.
Forestville 300 7 Door I 23	State Bk. of Forestville 79-527 ‡$'09	H. J. Teske	W. H. Bastar	W. H. Bastar	L. J. Gerondale	30,000	14,150	373,840	40,000	411,460	46,520	Drov. N. and Cont. & Com'l N., Chi.; 1st Wis. N., Mil.
Fort Atkinson 4915 7 Jefferson O17	Citizens State Bank 79-218 •‡$'84	R. D. Chase	T. B. Royce	C. A. Caswell		25,000	20,000	240,000		210,600	66,500	Mech. & Metals N., N. Y.; Cont. & Com'l N., Chi.
" ------ "	First National Bank 79-217 •‡'63	J. F. Schreiner	H. O. Caswell	L. B. Caswell, Jr.	C. H. Aspinwall	75,000	92,010	924,790		723,470	322,800	N. City, N.Y.; 1st N., Chi.; 1st Wis. N., Mil.
" ------ "	Fort Atkinson Sav. Bk. 79-219 •‡$'10	J. P. Galloway	J. H. Kindlin	O. W. Donkle	G. E. Ward	40,000	12,300	531,000		475,000	91,000	N. City, N. Y., Merch. Ln. & Tr. Co., Chi.; 2d Ward Sav., Mil.
Foster 150 (*Osseo P. O.*) 9 Eau Claire J 7	State Bank of Foster 79-871 ‡$'15	John Putz	J. W. Pehlke	E. E. Ronglin	L. R. Donkle O. A. Sauls	10,000	9,000	196,500		160,000	42,000	1st Wis. N., Mil.; Eau Claire N., State Bk. of Eau Claire, and Union N., Eau Claire.
Fountain City 880 9 Buffalo K5	First State Bank 79-528 •‡$'06	F. J. Bohri	C. A. Kirchner	H. E. Bohri	J. A. Oenning	20,000	14,000	525,000		478,000	92,000	Corn Ex. N., Chi.; Merch., Winona, Minn.; Midland N., Minpls.; 1st Wis. N., Mil.
Foxlake 1012 7 Dodge M17	State Bk. of Fox Lake 79-529 •‡$'91	H. Clausen	H. A. Graham	D. C. Church		40,000	53,550	452,230	98,000	568,770	75,010	Mech. & Metals N., N.Y.; Corn Ex. N., Chi.; 1st Wis. N., 2d Ward Sav., Marine N., Mil.
Francis Creek 300 7 Manitowoc K22	State Bank of Francis Creek 79-932 ‡$'17	John Ewen	J. J. Gruber	F. C. Baugniet	William Ewen	30,000	20,000	375,000		325,000	40,000	Drov. N., Chi.; 2d Ward Sav., Mil.; Citiz. N., Green Bay.
Franksville 300 7 Racine O22	Bank of Franksville 79-970 ‡$'18	Geo. L. Buck	E. J. Harvey	T. C. Sundsted	Evelyn Searing	20,000	2,260	149,280		125,900	33,950	N. Ex., 1st Wis. N., and 2d Ward Sav., Mil.
Frederic 602 9 Polk G3	**FARMERS STATE BK.** 79-884 •‡$'15	C. H. OAKEY	F. G. GRIMH	C. W. V. PETERSON	H. W. BUCK F. D. WITUCKI	15,000	5,370	146,600		190,000	12,000	Am. N., St. P.; 1st Wis. N., Marine N., and 2d Ward Sav., Mil.; 1st N., Minpls.
" ------ "	**FIRST NATIONAL BANK** 79-530 •'02	**WE INVITE KETIL STENSRUD- Save time and FEE IN ADVAN OLDEST AND**	**YOUR BUS C. A. CARLSON- get service on Col CE: *Plain sight* LARGEST BANK.**	**INESS. A. H. SHIMNIOK- lections and Cred *drafts, 15c; Cre***	V. R. STENSRUD E. A. LUKE **it Reports by sen *dit Reports, 25c.***	25,000	14,420	315,500	25,000	343,350	36,570	N. City, N.Y.; Midland N., Minpls.; 1st Wis., Mil.; 1st N., St. P.
Fredonia 300 7 Ozaukee M21	State Bank of Fredonia 79-531 ‡$'10	D. M. Rosenheimer	E. P. Neuens	H. W. Witt		30,000	15,900	254,690		240,790	55,820	Merch. Ln. & Tr. Co., Chi.; 1st Wis. N., Mil.
Freedom 275 (*Kaukauna P. O.*) 7 Outagamie K20	Freedom State Bank 79-934 ‡$'16	C. De Jong	J. W. Appleton	John Schommer		10,000	3,940	69,110		86,240	10,310	2d Ward Sav., Mil.; Citiz. N., Appleton.
Fremont 374 7 Waupaca K18	Fremont State Bank 79-532 •‡$'10	I. E. Bauer	J. M. Yankee	N. H. Johnson	S. A. Johnson E. P. Sherburne	10,000	11,730	219,280		248,500	25,750	1st N., Chi. and Stevens Point; 1st Wis. N., Mil.
▲**Friendship** 442 7 Adams L13	Friendship State Bank 79-533 •‡$'10	J. W. Purves	John P. Lewis	W. E. McGowan	P. F. Smith	10,000	8,990	190,970		188,000	21,960	Cont. & Com'l N., Chi.; 1st Wis. N., Mil.; 1st N., Wis. Rap.
Friesland 300 7 Columbia M17	Friesland State Bank 79-841 •‡$'14	E. W. Brandel	Eli Cupery	W. J. Blochwitz		10,000	7,000	110,000		110,000	16,000	1st Wis. N., Mil.
Galesburg 75 (*Navarino P. O.*) 7 Shawano I 18	Galesburg State Bank 79-964 •‡$'19	Julius Bubolz	Theo. Meyer	R. L. Buboltz	E. S. Torrey	15,000	1,740	91,560		100,640	8,180	Drov. N., Chi.; 1st Wis. N., Mil.; Citiz. N., Appleton.
Galesville 952 9 Trempealeau K7	**BANK OF GALESVILLE** 79-359 •‡$'83	E. F. Clark	B. W. Davis	J. F. Cance	J. A. Hammer	50,000	36,580	914,090		899,450	101,220	N. Bk. Com., N. Y.; Cont. & Com'l N. and Live Stock Ex. N., Chi.; 1st Wis. N., Mil.
" ------ "	Farmers & Merch. State Bk. 79-360 •‡$'08	J. A. Berg	S. C. French John Dick	L. E. Sanderson	G. O. Sagen	30,000	14,410	421,380		458,490	50,970	1st N. and Drov. N., Chi.; 1st Wis. N., Mil.; Northw. N., Minpls.; Merch., Winona; State Bk. of La Crosse, La Crosse.
Gays Mills 952 7 Crawford N9	Bank of Gays Mills 79-534 ‡$'04	W. H. Stuckey	G. T. Atwood	O. A. Sherwood	M. F. Bernier	25,000	16,000	450,000		425,000	50,000	Com'l N., Madison; 1st Wis. N., Mil.
Genesee Depot 200 7 Waukesha O20	State Bank of Genesee Depot 79-535 ‡$'10	T. David Edwards	C. R. Jones	Arthur Richards		10,000	4,600	95,000		88,000	15,000	Marine N., Mil.; Ex. N., Waukesha.
Genoa 636 7 Vernon M8	Genoa State Bank 79-536 ‡$'09	A. Tulloch	Louis Monti, Sr.	H. A. Tulloch	E. L. Collins	10,000	11,000	250,000		212,000	49,000	N. Bk. of La Crosse, La Crosse; 2d Ward Sav., Mil.
Genoa Junction 656 7 Walworth P20	Citizens State Bank 79-537 ‡$'04	D. R. Kimball	C. D. Blanke	C. A. Stone	Grace C. Stone	50,000	1,550	182,070		198,800	27,810	Cont. & Com'l N., Chi.
Gillett 785 7 Oconto I 20	Bank of Gillett 79-1045 §'22	Jacob Spies	J. M. Melchior	E. B. Gauthier		35,000						
" ------ "	Citizens State Bank 79-538 •‡$'07	H. A. Koske	August Zippel	A. G. Wendorf		35,000	27,400	593,210		682,480	31,560	Drov. N., Chi.; 1st Wis. N., Mil.
Gilman 522 9 Taylor H9	State Bank of Gilman 79-835 •‡$'14	F. S. Grubb	Adam Adler	M. B. Stegner	E. D. Lahr	10,000	3,080	90,950		99,950	7,430	1st Wis. N., Mil.; Northw. N., Minpls.
Gilmanton 250 9 Buffalo J6	Gilmanton State Bank 79-539 ‡$'10	C. D. Loomis	G. L. Krampeter	Oscar F. Tanz		10,000	3,200	84,000		70,000	11,000	Cont. & Com'l N., Chi.; Eau Claire N., Eau Claire; 1st Wis. N., Mil.
Gleason 250 9 Lincoln H1	Gleason State Bank 7 9-1023 ‡$'20	W. H. Bayer	R. H. Smith	John King		15,000	2,770	104,060		77,840	43,990	1st Wis. N., Mil.

MUNICIPAL CORPORATION **BONDS** **TAYLOR, EWART & CO.** 105 SO. LA SALLE ST. CHICAGO, ILLINOIS NEW YORK KANSAS CITY

d for FRASER
raser.stlouisfed.org
Reserve Bank of St. Louis

Town and County. ▲County Seats. Fig. under town is Fed. Res. Dist.	Name of Bank. •Mem. A. B. A. ‡Mem. State B. Ass'n. ◆M. Fed. Res. §State †Priv. [Estab. T-Trust Powers.	President.	Vice-President.	Cashier.	Ass't Cashier.	Liabilities. Paid-up Capital	Surplus and Profits	Deposits	Miscellaneous	Resources. Loans & Disc'ts. Bonds, Securities	Cash & Exchanges, Due from Banks	Principal Correspondents.
Glenbeulah ...298 7 Sheboygan L21	Glenbeulah State Bank 79-792 ‡$'13	R. B. Melvin	A. W. Stannard	E. L. Arnold	Elsie E. Arnold	$ 15,000	$ 7,700	$ 125,000		$ 138,600	$ 18,000	2d Ward Sav., Mil.; Secur. N., Sheboygan.
Glen Flora ....174 9 Rusk G9	State Bank of Glen Flora 79-879 ‡$'15	F. I. Hughes	August Peterson	Frank Thatcher	E. L. A. Brugger	10,000	3,430	97,870		87,070	15,760	1st N., Minpls.; 1st Wis. N., Mil.
Glenhaven ....150 7 Grant O8	Glen Haven Bank 79-540 ‡$'05	M. W. Metcalf	Marlow Kidd	T. S. Metcalf	Ethel Metcalf	10,000	6,540	214,900		194,700	34,300	Drov. N., Chi.; Batavian N., La Crosse; Northw. N., Minpls.
Glenwood City779 9 St. Croix H4	**FARMERS NATIONAL BANK** 79-963 •‡'17	C. J. Booth	W. L. Daye	F. J. Frazier	P. V. Northrup	25,000	6,000	150,000		150,000	20,000	1st Wis. N., Mil.; 1st N., Minpls.
" ------ "	**FIRST STATE BANK** ◆ 79-541 •‡$'96	**A. J. VANDER HIDEN** **Oldest and Lar** **Send us your G**	**M. F. BAKER** **P. A. BEEBE** **gest Bank.** **lenwood City co**	**H. L. PAYNE** **llections.**	**EDW. GAVIC**	42,000	4,000	400,000		400,000	45,000	Merch. Ln. & Tr. Co., Chi.; Capital N., St. P.; Marine N., Mil.
Glidden .....1600 9 Ashland E10	American State Bank 79-858 •‡$'14	W. G. Fordyce	J. D. Twomey	W. E. Jehn		12,500	6,470	227,430		213,980	32,420	1st Wis. N., Mil.
Goodman ....1400 7 Marinette G19	Citizens Bank 79-1018 ‡$'20	G. W. Damour	G. H. Hedquist	H. J. Koppa		20,000	3,160	102,660		91,870	31,550	Cont. & Com'l N., Chi.; 1st Wis. N., Mil.
Grafton .....898 7 Ozaukee N21	Grafton State Bank 79-543 •‡$'07	Wm. Weber	F. C. Mintzlaff	Robt. P. Zaun	Emily Zaun	25,000	8,000	275,000		270,000	40,000	Cont. & Com'l N., Chi.; 1st Wis. N. and Marine N., Mil.
Grandmarsh ...200 7 Adams L14	Grand Marsh State Bank 79-861 ‡$'14	L. Patrick	B. W. Smith	R. E. Doms		10,000	1,700	94,500		90,000	11,000	Drov. N., Chi.; 2d Ward Sav., Mil.
▲**Grand Rapids**... 7 Wood J13	*(See Wisconsin Rapids)*											
Granton .....334 7 Clark J11	Farmers State Bank 79-544 •‡$'03	Robert Kurth	Jno. P. Kintzele	W. Scott Davis	Wilson Mallory L. W. Yorkston	25,000	7,470	239,840	$ 90,960	342,410	20,860	1st Wis. N., Mil.; Neillsville, Neillsville.
▲**Grantsburg**...781 9 Burnett F2	First Bk. of Grantsburg ◆ 79-389 •‡$'96	A. P. Nelson	Ole Anderson A. Peterson	J. R. Cassel	B. A. Wickstrom	50,000	9,190	540,010		522,610	76,590	Cont. & Com'l N., Chi.; 1st Wis. N., Mil.; 1st N., Minpls.
" ------ "	First National Bank 79-390 ‡'05	H. A. Anderson	S. F. Grover	C. J. Fossum	A. V. Sandberg	25,000	26,840	421,000		420,000	40,000	Northw. N., Minpls.
Gratiot .....338 7 Lafayette P12	Gratiot State Bank 79-545 ‡$'02	H. W. Burmeister	J. A. Wand	E. L. Geach	H. L. Geach R. F. Burmeister	25,000	7,720	267,020		244,190	50,820	1st N., Chi.; 1st Wis. N., Mil.
▲**Green Bay**.31,017 7 Brown J20	***BANK OF GREEN BAY** 79-60 •‡$'01	P. F. Dorschel	W. T. Hagen	H. R. Erichsen	Albert Kaap	100,000	57,500	1,350,000		1,372,500	135,000	Irving N., N. Y.; Northern Tr. Co., Chi.; 2d Ward Sav., Mil.
" ------ "	*Brown County State Bank 79-64 •‡$'18	J. A. Kittell T. J. Tipler, *V.P.*	C. W. Collier J. J. Van Dycks	A. F. Schultz	E. J. Falck	100,000	35,000	500,000		550,000	60,000	N. Bk. Com., N. Y.; N. City, Chi.; Marshall & Ilsley, Mil.
" ------ "	***CITIZENS NATIONAL BANK** 79-59 •‡'88	GEO. D. NAU	H. S. ELDRED J. M. CONWAY **Largest bank in Brown County.** **Send us your items for collection.** **Prompt returns, reasonable charge.**	H. P. KLAUS	F. O. SCHUETTE R. J. RAYMAKER	350,000	172,690	2,381,320	721,560	3,201,820	423,750	**1st N., N. Y.; 1st N. and N. Produce, Chi.; 1st Wis. N., Mil.**
" ------ "	*Farmers Exchange Bank 79-61 •‡$'03	J. H. Osterloh	J. S. Johnson P. A. Haevers	A. L. Cannard	J. H. VanDeuren Thelis Noll	100,000	15,000	1,100,000		850,000	104,000	N. Bk. Com., N. Y.; Drov. N., Chi.; 2d Ward Sav., Mil.
" ------ "	***KELLOGG NATIONAL BANK** 79-57 •‡'74	NIC BUR	S. D. HASTINGS	JOHN ROSE	I. TORGERSON	200,000	227,420	2,478,050		2,524,630	468,590	**Chem. N., N. Y.; 1st N. and Corn Ex. N., Chi.; 1st Wis. N., Mil.; Northw. N., Minpls.**
		ESTABLISHED 1874. **Oldest Bank in Brown County.** **SEND US YOUR COLLECTIONS.**										
" ------ "	***McCARTNEY NATIONAL BANK** 79-58 •‡'82	**J. H. TAYLER** **With our mode** **prompt and e** **or on any oth**	**C. W. LOMAS** **H. W. FISK** **rn facilities we c** **fficient service on** **er business you**	**G. A. RICHARDSON** **an give you** **collections** **may have in Gre**	**T. G. BAILEY** **en Bay.**	375,000	281,370	2,223,100	644,090	3,219,830	303,730	**Chase N., N. Y.; Cont. & Com'l N., Chi.; N. Ex., Mil.**
" ------ "	*Peoples Savings & Trust Co. 79-63 ‡$'15	L. A. Karel	B. L. Parker Leonard Findeisen	R. T. Bennie, *Sec.*	A. M. Duncan, *Tr.*	100,000	40,000	525,000		569,000	63,900	N. Bk. of Rep., Chi.; 1st Wis. N., Mil.; Midland N., Minpls.
" ------ "	*South Side State Bank 79-989 •‡$'19	E. J. Balza	T. J. Bast	L. J. Moreau	C. C. Marcott	50,000	14,730	364,910		380,020	49,610	N. City, N.Y.; State Bk. of Chi., Chi.; Marshall & Ilsley, Mil.; Citz. N., Green Bay.
" ------ "	*West Side State Bank 79-62 •‡$'14	Wm. Driscoll	J. E. Shaughnessy	I. E. Backus	F. J. Slupinski	50,000	39,250	611,980	660	602,480	99,420	Equitable Tr. Co., N. Y.; Union Tr. Co., Chi.; Marshall & Ilsley, Mil.; Kellogg N., Green Bay.
-- "	Green Bay Clearing House *(Members indicated by a *)*	John Rose	H. R. Erickson I. E. Backus	R. F. Bennie, *Mgr.*	A. F. Shultz, *Sec.*							

Digitized for FRASER
https://fraser.stlouisfed.org
Federal Reserve Bank of St. Louis

Town and County. ▲County Seats. Fig. under town is Fed. Res. Dist.	Name of Bank. •Mem. A. B. A. §State ‡Mem. State B. Ass'n. †Priv. [Estab. ◆M. Fed. Res. T-Trust Powers.	President.	Vice-President.	Cashier.	Ass't Cashier.	Liabilities. Paid-up Capital	Surplus and Profits	Deposits	Miscellaneous	Resources. Loans & Dis-c'ts. Bonds, Securities	Cash & Exchanges, Due from Banks	Principal Correspondents.
▲**Green Lake**—456 7 Green Lake L17	Green Lake State Bank—‡$'02 ◆ 79-546	C. S. Morris	J. R. Brooks	L. H. Burling	F. M. Spencer, Jr.	$ 40,000	$ 27,850	$ 366,370		$ 366,720	$ 67,500	Merch. Ln. & Tr. Co. and Harris Tr. & Sav., Chi.; Marine N. and 1st Wis. N., Mil.
Greenleaf—325 7 Brown J21	State Bank of Greenleaf‡$'13 79-758	T. E. Connell	Thos. Flatley	J. B. Flatley	R. M. Prust	15,000	8,160	197,950		202,220	13,690	1st N., Chi.; Marshall & Ilsley, Mil.
Greenvalley—250 7 Shawano I 20	State Bank of Green Valley 79-997 ‡$'19	Wm. Berner	C. W. Carlson	C. F. Gallagher		15,000	1,500	60,000		70,000	7,100	Cont. & Com'l N., Chi.; Marshall & Ilsley, Mil.
Greenville—150 7 Outagamie K19	Greenville State Bank—‡$'19 79-984	Chas. Schmit	Geo. Schmit	P. C. McMeekin	O. G. Schmit	15,000	2,370	90,050		60,130	32,460	1st Wis. N., Mil.; Citiz. N., Appleton.
Greenwood—761 7 Clark I 10	Farmers & Merch. Bank 79-778 •‡$'12	C. H. Clute	John Huntzicker H. F. Stabnow	A. C. Buker	S. J. Plautz H. W. Stabnow	30,000	7,730	230,510		280,670	29,660	Drov. N., Chi.; 1st Wis. N., Mil.
" "	Greenwood State Bank•‡$'91 79-547	Erastus Bowen	H. H. Hartson Wm. Huntzicker	E. F. Wollenberg	Dale Varney	25,000	6,000	200,000		344,000	14,000	Drov. N., Chi.; 1st Wis. N., Mil.
Gresham—309 7 Shawano L18	State Bank of Gresham—‡$'08 79-548	R. E. Kopelke	A. Kuckuk	L. G. Laubenstein	G. E. Stier	15,000	17,500	240,000		250,000	23,860	1st N., Appleton; Am. Ex., Mil.
Hales Corners—300 7 Milwaukee J10	State Bank of Hales Corners 79-549 •‡$'10	James Godsell	John Meade	John Meade	Lorette C. Godsell	40,000	23,190	392,020	$ 2,740	397,750	52,120	1st N., Chi.; Am. Ex. and Marshall & Ilsley, Mil.
Hammond—368 9 St. Croix I 3	Bank of Hammond—‡$'92 79-550	Andrew Hope	C. A. Ronningen	I. R. Gavin	D. K. Paulson	10,000	2,320	201,550		205,080	8,790	Corn Ex. N., Chi.; Northw. N., Minpls.; Marine N., Mil.; Merch. N., St. P.
Hancock—443 7 Waushara K15	Bank of Hancock—•‡$'99 79-551	M. S. Walker	M. E. Walker	Alan A. Gibbs		15,000	12,510	265,630		234,320	55,770	1st N. and Drov. N., Chi.; 1st N., Stevens Point; Am. Ex. and 1st Wis. N., Mil.
Hartford—4515 7 Washington N19	First City Bank—$'95 79-245	J. C. Coerper	J. P. Denison	J. C. Denison	J. P. Denison	10,500	11,120	18,500		51,000	3,800	Merch. Ln. & Tr. Co., Chi.; 1st Wis. N., Mil.
" "	First National Bank—•‡'07 79-246	J. G. Liver	O. P. Kissel B. Jordan	T. M. Rees	Harry L. Radke	50,000	68,520	1,071,580	50,000	1,080,880	159,230	N. City, N. Y.; Cont. & Com'l N., Chi; 1st Wis. N., Mil.
" "	Hartford Exchange Bank 79-244 •‡$'90	E. O. Christenson	H. H. Esser	F. S. Clausen	J. F. Schaefer	50,000	18,930	612,450		597,300	84,080	1st N., Chi.; 1st Wis. N., Mil.
Hartland—800 7 Waukesha N19	Bank of Hartland—•‡$'94 79-552	H. W. Goodwin	H. G. B. Nixon	W. G. Smith		30,000	11,700	319,190		295,680	65,210	Merch. Ln. & Tr. Co., Chi.; 1st Wis. N., Mil.
Hatley—290 7 Marathon I 15	Hatley State Bank—‡$'16 79-914	A. Wilterding	Jos. Barber	Anton Grade		10,000	2,260	108,600		108,670	12,190	Cont. & Com'l N., Chi.; Am. Ex., Mil.; Citiz. State, Wausau.
Haugen—426 9 Barron G5	Haugen State Bank—•‡$'14 79-863	T. O. Mason	John Macak	W. H. Ryan	Nina C. Bates	15,000	6,000	225,000		206,000	12,000	1st N., Minpls.; 1st Wis. N., Mil.
Haven—75 7 Sheboygan L22	State Bank of Haven—‡$'16 79-904	H. C. Ewald	Edw. Wunsch	J. P. Hauch		10,000	3,000	86,000		81,000	17,000	Marshall & Ilsley and 1st Wis. N., Mil.
Hawkins—1000 9 Rusk G10	Hawkins State Bank—•‡$'11 79-750	R. P. Ellingson	M. Schupsky	G. O. Vig		10,000	10,490	152,240	8,540	171,720	9,550	1st N., Minpls.; 1st Wis. N., Mil.
▲**Hayward**—1302 9 Sawyer F7	Farmers State Bank—•‡$'15 79-894	John E. Moreland	Wm. Powers	C. E. Wise	G. A. Walter	20,000	5,700	215,000	6,300	203,000	44,000	Am. N., St. P.; 1st Wis. N. and Marshall & Ilsley, Mil.
" "	**FIRST NATIONAL BANK**—•‡'84 79-553	H. E. ROHLF Oldest and Larg Send your cash for efficient se	J. H. HELLWEG est Bank in Sawy letters and collec rvice and quick r	ERNEST E. ROHLF er County. tions direct eturns.	NELL MOCKLER	50,000	15,000	591,330		564,620	47,630	N. Park., N. Y.; Cont. & Com'l N., Chi.; 1st Wis. N., Mil.; Northw. N., Minpls.
Hazel Green—647 7 Grant P10	Hazel Green State Bank—‡$'06 79-554	Ernest Stadel	Joseph Runde	B. C. Berg	J. F. Nadler	25,000	12,860	281,230	11,000	303,400	18,670	1st N. and Harris Tr. & Sav., Chi.; 1st N., Dub. and Madison; 1st Wis. N., Mil.

MUNICIPAL CORPORATION BONDS TAYLOR, EWART & CO. 105 SO. LA SALLE ST. CHICAGO, ILLINOIS NEW YORK KANSAS CITY

d for FRASER
raser.stlouisfed.org
Reserve Bank of St. Louis

Number under Name of Bank is the New Transit Number given to each bank in U. S. exclusively by The Rand-McNally Bankers' Directory, under the authority of The American Bankers Ass'n.

WISCONSIN—Continued

Non-Bank Towns with Nearest Banking Point (Indexed Acces.), Lawyers, Laws (indexed) in back of this volume. For Interest Rates, Holidays, etc., see Laws.

Town and County. ▲County Seats. Fig. under town is Fed. Res. Dist.	Name of Bank. •Mem. A. B. A. ‡Mem. State B. Ass'n. ◆M. Fed. Res. §State [Estab. †Priv. T-Trust Powers.	President.	Vice-President.	Cashier.	Ass't Cashier.	Liabilities. Paid-up Capital	Surplus and Profits	Deposits	Miscellaneous	Resources. Loans & Disc'ts. Bonds, Securities	Cash & Exchanges, Due from Banks	Principal Correspondents.
Helenville ....150 7 Jefferson O18	Bank of Helenville ....‡$'14 79-848	H. W. Reul	A. C. Gruennert...	Roy Muck	.....	$ 20,000	$ 10,000	$ 195,000	.....	$ 185,000	$ 40,000	Corn Ex. N., Chi.; 1st Wis. N., Mil.: Jefferson Co., Jefferson.
Highland ....1024 7 Iowa O11	First National Bank....•‡'16 79-923	L. Elam.....	H. F. Sengpiel.....	G. S. Elam.....	M. E. Sengpiel....	25,000	2,500	93,000	$ 26,100	114,300	14,300	Cont. & Com'l N., Chi.: Marine N., Mil.
" ..... "	**HIGHLAND STATE BANK** 79-555 •‡$'03	Platt Whitman....	E. M. Doyle	H. J. Fecht.....	Mae Fecht	25,000	11,910	354,550	.....	371,140	31,340	Han. N., N. Y.; 1st N., Chi.; 1st Wis. N., Mil.
Hilbert .....614 7 Calumet K20	State Bank of Hilbert..•‡$'04 79-556	John J. Madler....	John J. Sherman.. J. W. Grupe	H. L. Meyer.....	R. P. Madler	50,000	19,400	772,630	.....	797,010	76,780	Drov. N., Chi.; Citiz. N., Appleton; Marshall & Ilsley and 2d Ward Sav., Mil.
Hillsboro .....950 7 Vernon M11	Farmers State Bank....‡$'13 79-780	F. A. Machovec....	J. M. Healy.....	H. J. Chard.....	B. P. Healy.....	20,000	7,000	418,000	.....	330,000	75,000	N. City, N. Y.; Cont. & Com'l N. and Live Stock Ex. N., Chi.; Com'l N., Madison; N. Bk. of La Crosse, La Crosse; 2d Ward Sav., Mil.
" ..... "	Hillsboro State Bank...•‡$'02 79-557	E. V. Wernick....	F. A. Wopat	Chas. F. Kauffman	A. E. Shebeck.... L. E. Marquette	45,000	16,500	726,190	.....	715,600	72,090	N. City, N. Y.; Corn Ex. N. and Drov. N., Chi.; 1st Wis. N., Mil.
Hillsdale.....250 9 Barron H5	State Bank of Hillsdale.‡$'14 79-856	C. H. Museus	E. G. Brown.....	J. F. Samson.....	.....	10,000	2,500	155,000	.....	153,000	15,000	1st Wis. N., Mil.; Midland N., Minpls.
Hixton.....300 7 Jackson J8	Farmers & Merchants Bank 79-743 ‡$'11	H. A. M. Steen....	H. E. Burton ..... D. A. Stolts	L. McDirmid	A. H. Skare	25,000	14,060	365,070	10,000	375,310	38,820	Cont. & Com'l N., Chi.; 1st Wis. N., Mil.: Dep., Winona, Minn.
Holcombe .....400 9 Chippewa H8	State Bank of Holcombe•‡$'05 79-558	A. J. Edminster ...	R. C. Rodecker....	R. L. Zimmerman.	W. L. Graf	10,000	8,590	120,600	.....	125,700	15,290	1st Wis. N., Mil.; Eau Claire N., Eau Claire.
Hollandale ....236 7 Iowa O12	Hollandale State Bank .•‡$'03 79-559	N. E. Demuth.....	L. Paulson.....	S. T. Shanley.....	G. L. Parks.....	15,000	5,920	232,960	.....	214,930	21,060	Live Stock Ex. N., Chi.; Marine N., Mil.
Holmen.....350 9 La Crosse L7	Bank of Holmen .....‡$'09 79-560	Otto Bosshard	Thos. Johnson	Harold Johnson ...	E. E. Solberg.....	30,000	23,300	595,830	.....	579,640	69,490	Cont. & Com'l N., Chi.; Batavian N., La Crosse; 1st Wis. N., Mil.
Honey Creek ..300 7 Walworth O20	State Bank of Honey Creek 79-561 ‡$'07	W. E. Babcock	H. B. Miller	Wm. Kingston.....	A. M. Prout	20,000	4,700	113,880	.....	145,620	20,920	Cont. & Com'l N., Chi.; 1st Wis. N., Mil.
Horicon.....2134 7 Dodge M18	First National Bank....‡'18 79-969	M. J. Pluck.....	Wm. Firehammer. Adam Port	A. C. Tennison....	.....	30,000	11,000	200,000	.....	170,000	55,000	Corn Ex. N., Chi.; Marshall & Ilsley, Mil.
" ..... "	**HORICON STATE BANK** •‡$'96 79-562	**A. W. WILCOX.... CHARLES HAWKS.... H. G. DIEKELMANN.. E. E. BEYER..... OLDEST and L ARGEST BANK. Prompt, effecti ve service on Coll ections. Send us your business.**				50,000	25,000	539,000	.....	583,650	32,700	N. Bk. Com., N. Y.; Cont. & Com'l N., Chi.; 1st Wis. N., Mil.
Hortonville....960 7 Outagamie K18	**BANK OF HORTONVILLE** 79-563 •‡$'94	C. F. Buck.....	M. Ritger.....	F. N. Torrey	Fred A. Miller..... M. E. Rideout	50,000	3,030	347,410	.....	398,960	27,460	Cont. & Com'l N., Chi.; 1st Wis. N., Mil.; Citiz. N., Appleton.
" ..... "	Farmers & Merchants State Bank ....79-900 .....‡$'16	M. S. Schwarz.....	Frank Winken-werder	E. A. Graef.....	.....	20,000	3,600	89,000	.....	96,700	8,500	2d Ward Sav., Marshall & Ilsley, and Marine N., Mil.; Appleton State, Appleton.
HowardsGrove 250 7 Sheboygan L22 (*Sheboygan P. O.*)	State Bank of Howards Grove 79-794 •‡$'13	A. H. Witte	Louis W. Dreier...	John O. Boeldt.....	August Frome, Jr..	30,000	16,000	350,000	.....	380,000	40,000	1st Wis. N., Mil.; Bk. of Sheboygan, Sheboygan.
Hubbleton .....75 7 Jefferson N17	Hubbleton State Bank..‡$'18 79-976	W. C. Henningsen.	A. E. Cunningham.	Elmer G. Leon	Mary H. Leon.....	10,000	90	71,000	.....	65,000	11,000	Marshall & Ilsley and Am. Ex., Mil.; Bk. of Watertown, Watertown.
▲**Hudson**.....3014 9 St. Croix I1	First National Bank ....•‡'63 79-254	W. H. Phipps.....	O. W. Arnquist....	Joseph Yoerg.....	John Dorwin	50,000	73,610	874,060	.....	842,770	266,520	Chase N., N. Y.; Cont. & Com'l N., Chi.
" ..... "	National Bank of Hudson•‡'97 79-255	F. J. Carr	W. J. Barter..... E. E. Gatchell	B. C. Bunker.....	C. E. Day	50,000	15,860	606,050	.....	604,640	50,570	1st N., Chi., and St. P.; Marine N., Mil.; Northw. N., Minpls.
" ..... "	State Bank of Hudson.•‡$'16 79-897	W. E. Webster	W. C. Bradley..... W. H. Thorn	C. C. Raineri	C. E. Webster.....	25,000	1,820	175,990	.....	177,050	22,760	Harriman N., N. Y.; Midland N., Minpls.: 1st Wis. N., Mil.
Humbird .....400 7 Clark J9	First State Bank.....•‡$'04 79-564	C. D. Fowler	M. Kretschmer....	B. J. Stallard.....	W. E. Waters.....	25,000	5,640	246,260	5,000	269,440	12,470	Drov. N., Chi.; 1st Wis. N., Mil.
▲**Hurley**.....3188 9 Iron D12	Hurley National Bank..•‡'20 79-1012	Chas. Bonino.....	J. W. Black ..... A. L. Ruggles	W. D. Tyler	O. J. Erspamer....	50,000	10,410	414,700	50,000	473,170	51,940	Chatham & Phenix N., N.Y.; Cont. & Com'l N., Chi.; 2d Ward Sav., Mil.; Northw. N., Minpls.
" ..... "	Iron Exchange Bank..•‡$'85 ◆ 79-565	E. J. Earling.....	E. S. Hagen ..... G. C. Foster	E. S. Hagen	C. H. Sealy.....	50,000	41,450	701,430	3,020	647,000	148,910	City N., N.Y.; Corn Ex. N. and Cent. Tr. Co. of Ill., Chi.; 1st Wis. N., Mil.; Merch. N., St. P.
Hustisford ....595 7 Dodge N18	Hustisford State Bank..•‡$'02 79-566	Edgar Boeing.....	Richard Roll.....	H. E. Roll.....	Anna Fletcher.....	30,000	14,460	275,000	.....	291,950	47,530	Merch Ln. & Tr. Co., Chi.; 1st Wis. N., Am. Ex., and 2d Ward Sav., Mil.
Hustler .....163 7 Juneau L11	Hustler State Bank....•‡$'10 79-567	J. H. Mueller	John Adrion.....	I. A. Mueller.....	F. H. Anthony	10,000	3,100	188,000	.....	176,000	25,100	Cont. & Com'l N., Chi.; 1st Wis. N., Mil.; Batavian N., La Crosse; Com'l N., Madison.

Digitized for FRASER
https://fraser.stlouisfed.org
Federal Reserve Bank of St. Louis

Town and County. ▲County Seats. Fig. under town is Fed. Reserve Dist.	Name of Bank. •Mem. A. B. A. §State †Priv. ‡Mem. State B. Ass'n. [Estab. ◆M. Fed. Res. T-Trust Powers.	President.	Vice-President.	Cashier.	Ass't Cashier.	Liabilities. Paid-up Capital	Surplus and Profits	Deposits	Miscellaneous	Resources. Loans & Disc'ts, Bonds, Securities	Cash & Exchanges, Due from Banks	Principal Correspondents.
Independence 805 **9** Tremp'au J7	Farmers & Merchants Bank 79-911 •‡$'16	F. A. Hotchkiss	Peter Nelton	A. A. Mish		$ 30,000	$ 11,370	$ 233,900		$ 238,440	$ 36,830	1st N., Chi. and Minpls.; 1st Wis. N., Mil.; Deposit, Winona, Minn.
" "	State Bank of Independence 79-568 •‡$'97	John Sprecher	Anton Senty	W. E. Sprecher	D. A. Sprecher	50,000	16,000	600,000		670,000	12,800	Chase N., N. Y.; Merch. Ln. & Tr. Co., Chi. 1st Wis N., Mil.
Ingram 124 **9** Rusk G9	Ingram State Bank 79-569 •‡$'06	U. G. Blood	C. A. Magnus	G. C. Bugher		10,000	3,050	50,540	$ 10,500	65,840	4,300	1st Wis. N., Mil.
Iola 843 **7** Waupaca J16	Bank of Iola 79-379 ‡$'93	S. M. Myhre	Gunder Bergen	O. C. Leean	J. R. Strand	30,000	5,000	415,000		375,000	67,500	Cont. & Com'l N., Chi.; 1st Wis. N. and Marine N., Mil.; 1st N., Wis. Rap.
" "	Farmers State Bank 79-380 ‡$1900	H. J. Severson	Albert Weinmann, Jr.	G. L. Gunderson	C. E. Halverson	20,000	20,900	419,270		396,150	60,580	1st N., Chi.; 1st Wis. N. and 2d Ward Sav., Mil.; 1st N., Wis. Rap.
Iron Ridge 287 **7** Dodge M19	Commercial State Bk. 79-570 ‡$'05	Jacob Kloeckner	Wm. Kloeckner	John Kloeckner	Peter Kloeckner	30,000	3,500	235,200		201,120	52,970	Cont. & Com'l N., Chi.; 1st Wis. N., Mil.
Iron River 1000 **9** Bayfield D7	Iron River Bank 79-284 ‡$'92	G. A. Herman	T. F. Mackmiller	G. L. Pettingill	R. J. Pettingill	15,000	2,000	95,000		100,000	16,000	1st N., Chi.; 1st N., St. P.
" "	Wisconsin State Bank 79-285 •‡$'08	J. H. Fitzpatrick	M. C. Helmer	Byron Ripley	M. C. Helmer	10,000	3,500	133,000		111,000	14,130	Cont. & Com'l N., Chi.; 1st N., Duluth; Ashland N., Ashland.
Ixonia 225 **7** Jefferson N19	Ixonia State Bank 79-940 §'18	E. L. Pugh	H. J. Yauman	C. D. Probert		10,000	2,000	50,000		39,000	13,000	Drov. N., Chi.; 1st Wis. N., Mil.
Jackson 230 **7** Washington N20	Jackson State Bank 79-571 ‡$'07	Theo. Sydow	P. W. Kraemer	W. H. Froehlich	A. B. Froehlich	20,000	3,720	178,350	44,000	193,930	19,370	N. Bk. Rep., Chi.; N. Bk. Com., Mil.
▲**Janesville** 18,293 **7** Rock P17	**BANK OF SOUTHERN WISCONSIN** ◆ 79-111 •‡$'20	JOHN W. DADY	J. P. CULLEN	A. E. MATHESON								
" "	**BOWER CITY BANK** 79-109 ‡$'95	**An institution, under experienced and careful management, conducted along lines in keeping with the spirit of the newer and bigger Janesville.**				100,000	14,650	637,110		675,460	64,800	Irving N., N. Y.; Harris Tr. & Sav., Chi.; 1st Wis. N., Mil.
" "	**FIRST NATIONAL BANK** 79-106 •‡'55	G. G. Sutherland	Wm. McLay	A. E. Bingham	H. D. Murdock E. H. Krueger	50,000	83,310	749,250	88,600	867,770	103,400	Han. N., N. Y.; Merch. Ln. & Tr. Co. and Cont. & Com'l N., Chi.; 1st Wis. N., Mil.
" "	**MERCHANTS & SAV. BANK** 79-108 •‡$'75	H. S. HAGGART Oldest and Lar FIFTEEN CEN TWENTY-FIVE	H. S. LOVEJOY gest Bank in Jan TS sent to us wit CENTS for each	WM. McCUE esville. h each sight draf credit report insu	F. H. PALMER t for presentatio res prompt, pers n, and onal att ention.	200,000	268,590	2,527,140	97,290	2,675,260	417,680	Imp. & Tra. N., and N. City, N. Y.; Corn Ex. N., Chi.; 1st Wis. N., Mil.
" "	Rock County Nat'l Bank 79-107 •‡'55	WM. BLADON Thoroughly equ Prompt persona SEND US Y	ipped Collection l Presentation ge OUR JANES	E. J. HAUMERSON Department. ts results. VILLE ITEM	S.	300,000	224,940	2,122,360	296,570	2,636,930	306,930	Chem. N., N.Y., 1st N. and Live Stock Ex. N., Chi.; N. Ex., Mil.; Cal. N., Sacramento.
" "	Rock County Sav. & Tr. Co. 79-110 T•‡$'12	F. H. Jackman	C. S. Jackman	J. M. Beck		100,000	128,000	965,560		1,066,970	213,010	Chatham & Phenix N., N. Y.; Cont. & Com'l N. Chi.; Marshall & Ilsley, Mil.
▲**Jefferson** 2572 **7** Jefferson O18	Farmers & Merch. Bank 79-265 ‡$'73	F. H. Jackman	C. S. Jackman	W. E. Hyzer, *Sec.*		50,000	37,390	501,580		537,560	51,410	Rock Co. N., Janesville.
" "	**JEFFERSON COUNTY BANK** 79-266 ‡$'55	Lynn H. Smith	C. E. Copeland	George J. Kispert	W. S. Kispert F. Bullwinkel	75,000	74,970	1,076,020		964,590	261,410	Mech. & Metals N., N. Y.; 1st N., Chi.; 1st Wis. N., Mil.
Jim Falls 175 **9** Chippewa H7	Jim Falls State Bank 79-937 •‡$'17	L. M. SMITH FIRST AND OL YOUR BUSINE	J. W. HEID DEST ESTABLIS SS INVITED.	W. S. HENRY HED BANK.	M. BECK R. K. HENRY	100,000	64,580	1,205,900	6,820	1,171,520	205,780	N. City, N.Y.; 1st N., Merch. Ln. & Tr. Co., and Cont. & Com'l N., Chi.; 1st Wis. N., 2nd Ward Sav., and Marshall & Ilsley, Mil.; Northw. N., Minpls.
Johnson Creek 493 **7** Jefferson N18	Mansfields Bank 79-572 •‡$'01	J. W. Thomas	J. E. Ellsworth	H. J. Ellsworth		10,000	3,300	110,000		100,000	20,000	Capital N., St. P.; 2nd Ward Sav., Mil.
Juda 325 **7** Green P15	Bank of Juda 79-573 •‡$'03	Fred C. Mansfield	C. L. Hubbs	Geo. O. Wolf		15,000	13,500	200,000		165,000	40,000	N. City, N. Y.; Cont. & Com'l N., Chi.; 1st Wis. N., Mil.
Junction 275 **7** Por age J14	Junction State Bank 79-574 •‡$'09	I. G. Newman	John Kryder	V. I. Corson		16,000	8,540	130,370		131,750	18,710	Drov. N., Chi.; 1st Wis. N., Mil.
▲**Juneau** 1159 **7** Dodge M 18	Citizens Bank 79-575 •‡$'96	C. A. Barwig	Jacob Roth	S. J. Sebora		10,000	6,500	155,000		151,170	15,830	N. Bk. Rep., Chi.; 1st Wis. N., Mil.; Citiz. N., Stevens Point.
Kaukauna 5051 **7** Outagamie K20	**BANK OF KAUKAUNA** 79-197 •‡$'78	M. Hartzheim	L. C. Pautsch	F. W. Gebhardt	W. E. Rohde	40,000	32,160	744,090		551,270	264,980	Cont. & Com'l N., Chi.; 1st Wis. N., Mil.
" "	Farmers & Merchants Bank 79-199 ‡$'11	JOHN McNAUGHTON First and Oldes Prompt Effectiv	H. T. RUNTE t Established Ba e Service. Send	F. A. TOWSLEY nk. us your business.	C. D. TOWSLEY	80,000	35,000	765,000		743,190	95,820	N. Bk. Com., N. Y.; 1st N , Chi. and Appleton; 1st Wis. N., Mil.
" "	First National Bank 79-198 •‡'87	John Schmidt	W. F. Hohmann	H. Weifenbach		50,000	15,000	460,000		440,000	60,000	Cont. & Com'l N., Chi.; Marine N., Mil.; Citiz. N., Appleton.
		J. J. Martens	John Coppes	Chas. E. Raught		50,000	16,720	557,750	50,060	545,040	129,490	N. Bk. Com., N. Y.; 1st N. and Cont. & Com'l N., Chi.; 1st Wis. N. and N. Ex., Mil.

TAYLOR, EWART & CO. HIGH GRADE MUNICIPAL—CORPORATION BONDS 105 SO. LA SALLE ST. CHICAGO. ILLINOIS

d for FRASER
aser.stlouisfed.org
Reserve Bank of St. Louis

TOWN AND COUNTY. ▲County Seats. Fig. under town is Fed. Reserve Dist.	NAME OF BANK. •Mem. A. B. A. §State †Priv. ‡Mem. State B. Ass'n. [Estab. ◆M. Fed. Res. T-Trust Powers.	PRESIDENT.	VICE-PRESIDENT.	CASHIER.	ASS'T CASHIER.	LIABILITIES. PAID-UP CAPITAL	SURPLUS AND PROFITS	DEPOSITS	MISCELLANEOUS	RESOURCES. LOANS & DISC'TS. BONDS, SECURITIES	CASH & EXCHANGES, DUE FROM BANKS	PRINCIPAL CORRESPONDENTS.
Kendall ..... 506 7 Monroe L11	Farmers & Merchants Bank 79-809 ‡§'13	F. Duncan	L. Buswell	G. H. Robertson		$ 23,000	$ 4,110	$ 207,090		$ 213,000	$ 21,200	1st N., Chi.; N. Bk. of La Crosse, La Crosse; 1st Wis. N., Mil.; 1st N., Minpls.
" ----- "	Kendall State Bank ..... ‡§'03 79-576	O. R. Holmes	Fred Zimmerman	Charles Marquette	H. A. Rogers	20,000	5,830	283,270		260,440	42,720	Cont. & Com'l N. and Chi. Tr. Co., Chi.; 1st Wis. N. and 2d Ward Sav., Mil.; Batavia N., La Crosse.
Kennan ..... 319 9 Price G10	Kennan State Bank ..... ‡§'14 79-833	H. Kandutsch	C. T. Bader G. J. Reichert	E. R. Brown		10,000	1,500	75,000		86,700	10,000	1st Wis. N., Mil.
▲**Kenosha** ... 40,472 7 Kenosha P22	**CITIZENS BANK** 79-68 •‡§'15	N. J. WERNER	F. J. KRAFT	E. T. O'BRIEN	C. J. SADLIER	50,000	29,400	900,000		880,000	75,000	Equitable Tr. Co., N. Y.; Cont. & Com'l N., Chi.; 2d Ward Sav., Mil.
		Collections pro	mptly made and	remitted. Try us	for prompt, effici	ent, per	sonal se	rvice.				
		Please send 15c w	*ith each sight draft*	*for presentation and*	25c *for Credit Repor*	*ts.*						
	FIRST NATIONAL BANK 79-65 •‡'52	CHAS. C. BROWN *(Established 1852)*	C. C. ALLEN	W. H. PURNELL	M. G. BOERNER J. W. BLAIR	500,000	353,940	8,414,750	$ 119,770	7,301,150	2,087,310	N. Bk. Com., Mech. & Metals N., and N. City, N. Y.; 1st N., Cont. & Com'l N., and Corn Ex. N., Chi.; 1st Wis. N., Mil.
		Special attentio	n given to Bill of	Lading Drafts	BRUCE EASTMAN							
		and collectio	n of Notes. SEN	D US YOUR BU	SINESS.							
" ----- "	KENOSHA STATE BANK 79-69 •‡§'20	A. M. NEERGAARD The new bank	ROLF RASMUSSEN of Kenosha	E. J. GEITTMAN	H. R. STIERMAN	50,000	20,000	650,000		612,000	108,000	N. City, N. Y. and Chi.; Marshall & Ilsey, Mil.
		Managed b	y experience	d officers.								
		SEND US Y	OUR BUSINE	SS.								
" ----- "	MERCHANTS & SAV. BANK ◆ 79-67 •‡§'95	H. B. ROBINSON Well Equipped	N. A. ROWE Collection Depart	JOSEPH I UNCK ment.	H. M. PETERSEN R. P. TAYLOR	100,000	37,990	1,746,000	2,410	1,714,690	171,710	Han. N., N. Y.; Cont. & Com'l N., Chi.; Marine N., Mil.
		Prompt Effectiv	e Service. Send	us your KENOSH	A Items.							
" ----- "	Northwestern Loan & Tr. Co. 79-66 T•‡§'94	C. C. Brown	C. C. Allen	W. H. Purnell, *Tr.*	W. C. Crosby, *Sec.* J. M. Gehring, *A. Sec.*	60,000	52,630	606,580		635,540	83,670	Cent. Tr. Co. of Ill., Chi.; 1st Wis. N. and Marshall & Ilsley, Mil.; 1st N., Kenosha.
Kewaskum ..... 707 7 Wash'gton M20	**BANK OF KEWASKUM** 79-407 •‡§'04	A. L. ROSENHEIMER	M. ROSENHEIMER GEO. PETRI	B. H. ROSENHEIMER	N. W. ROSENHEIMER H. A. REMMEL	50,000	40,000	850,000		750,000	90,000	1st N., Chi.; 1st Wis. N., Mil.
		FIFTEEN CEN	TS sent to us wit	h each sight draf	t for presentatio	n and						
		TWENTY-FIVE	CENTS for each	credit report insu	res prompt, pers	onal at	tention.					
" ----- "	Farmers & Merch. State Bk. 79-912 ‡§'17	Christ Schaefer, Jr.	L. D. Guth	Elwyn M. Romaine		25,000	2,390	188,860		198,980	17,270	Drov. N., Chi.; Am. Ex., Mil.
▲**Kewaunee** ... 1865 7 Kewaunee J23	**DAIRYMAN'S STATE BANK** 79-876 •‡§'15	MATHIAS CERVENY	W. J. KOWALKE GEO. ERICHSEN	WM. J. KOWALKE	J. J. SCHULTZ	50,000	16,960	732,270		737,940	61,290	N. City, N. Y.; Corn Ex. N., Chi.; 2d Ward Sav., Mil.
		Organized	1915. Note	Our Growth.								
		WE INVITE	YOUR BUSI	NESS.								
" ----- "	Farmers & Merchants State Bank ..... 79-300 ..... •‡§'11	O. H. Bruemmer	P. L. G. Reinke	J. G. Walecka	R. H. Stuebs A. F. Kuehl	60,000	31,900	927,010		937,740	81,270	Cont. & Com'l N., Chi.; Marshall & Ilsley, Mil.; McCartney N. and Citiz. N., Green Bay
" ----- "	State Bank of Kewaunee ..... ◆ 79-299 •‡§'76	L. Albert Karel		V. H. Janda	C. W. Andre	60,000	20,000	950,000		900,000	100,000	N. Bk. Rep., Chi.; 1st Wis. N., Mil.
Kiel ..... 1599 7 Manitowoc L21	Citizens State Bank ..... •‡§'14 79-829	D. F. Nauth	Otto Stoelting	Albert Wagen-knecht	M. C. Timm	50,000	12,830	361,750	49,500	436,230	37,840	Han. N., N. Y.; Drov. N., Chi.; Marshall & Ilsley and 1st Wis. N., Mil.
" ----- "	State Bank of Kiel ..... •‡§'98 79-577	J. B. Laun	H. C. Mesch	C. A. Wallman	C. A. Kanske M. W. Kircher	75,000	28,330	322,990	35,000	438,810	22,510	Han. N., N. Y.; N. Produce and Cont. & Com'l N., Chi.; 1st Wis. N. and 2d Ward Sav., Mil.; 1st N., Joliet.
Kilbourn ..... 1206 7 Columbia M14	Farmers & Merch. State Bk. 79-339 •‡§'10	C. S. Orthman	Wm. Mulligan	Henry Tofson		20,000	15,070	414,000		414,380	34,690	N. City, N. Y.; 1st N., Chi.; 1st Wis. N., Mil.
" ----- "	**KILBOURN STATE BANK** 79-338 •‡§'84	W. S. Stroud	P. C. Stroud	L. N. Coapman	A. W. Luettgerodt Erik Hansen	20,000	21,500	650,000		625,000	66,500	N. City, N. Y., Cont. & Com'l N., Chi.; 1st Wis. N., N. Ex., and 2d Ward Sav., Mil.
Kimberly ..... 1382 7 Outagamie J19	Kimberly State Bank ..... ‡§'20 79-1021	R. S. Powell	S. F. Shattuck	I. C. Clark		25,000	7,690	170,350	6,480	199,150	10,370	1st N., Chi.; 1st N., Appleton.
Kingston ..... 300 7 Green Lake 16	Kington State Bank ..... ‡§'09 79-578	Edw. Vaughan	A. O. Ellison	J. T. Shaw	H. L. Volkmann	15,000	3,820	140,680		129,140	30,380	Live Stock Ex. N., Chi.; 1st Wis. N., Mil.
Knapp ..... 478 9 Dunn I4	**FIRST NATIONAL BANK** 79-579 •‡'04	Wm. Robinson	W. H. Francis	C. R. Case		25,000	5,710	208,480		215,380	20,310	Northw. N., Minpls.; 1st Wis. N., Mil.
Knowles ..... 275 7 Dodge M19	Knowles State Bank ..... ‡§'15 79-895	H. A. Kaeding	Peter Sterr	O. A. Kuhn	A. P. Sterr	15,000	2,000	116,810		95,250	32,390	1st Wis. N., Mil.; Com'l N., Fond du Lac.

Digitized for FRASER
https://fraser.stlouisfed.org
Federal Reserve Bank of St. Louis

Town and County. ▲County Seats. Fig. under town is Fed. Res. Dist.	Name of Bank. •Mem. A. B. A. §State †Priv. ‡Mem. State B. Ass'n. [Estab. ◆M. Fed. Res. T-Trust Powers.	President.	Vice-President.	Cashier.	Ass't Cashier.	Liabilities. Paid-up Capital	Surplus and Profits	Deposits	Miscellaneous	Resources. Loans & Disc'ts. Bonds, Securities	Cash & Exchanges, Due from Banks	Principal Correspondents.
▲La Crosse 30,421 9 LaCrosse L8	*BATAVIAN NATIONAL BANK 79-29 •‡'61	E. M. WING Collections and	G. VAN STEENWYK Requests for Cred	J. A. BAYER it Reports MUST	H. O. KLEIN be accompanied	$ 400,000 by	$ 320,130	$3 400 950	$ 478,890	$3 781 450	$ 818,520	Han. N., N. Y.; Merch. Ln. & Tr. Co., Chi.; Marshall & Ilsley, Mil.; Northw. N., Minpls.
" ------ "	*Exchange State Bank ‡§'89 79-32	C. P. Thompson	J. P. Gohres	R. B. Lowry	W. J. Lowry	25,000	28,210	748,850	310	685,210	117,160	Chase N., N. Y.; Cont. & Com'l N., Chi.; N. Bk. Com., Mil.
" ------ "	La Crosse Trust Co. •‡§'13 79-35	G. Van Steenwyk	H. K. Holley	G. E. Taylor, *Sec.*	L. F. Robinson, *A. Sec.*	50,000	21,010	93,910	----------	135,940	37,320	
" ------ "	*NATIONAL BANK OF LA CROSSE 79-30 •‡'76	GEO. W. BURTON Established 1876.	L. C. COLMAN	F. H. HANKERSON	JOSEPH BOSCHERT R. C. WHELPLEY	500.000	437.240	4,266.250	----------	4,872,020	798.970	1st N., N. Y.; 1st N. Chi.; Northw. N., Minpls.; 1st Wis.N., Mil.
		Accounts of banks and bankers solicited. Special attention given Bill of Lading drafts, Cash and Time Items. *Please send 15c with each sight draft for presentation.*										
" ------ "	*Security Savings Bank 79-33 •‡§'94	A. Gundersen	B. F. Keeler N. Frey	J. A. Thwing	J. B. Brenner J. E. Stokke	60,000	29,280	964,740	----------	934,480	119,580	Bk. of America, N. Y.; N. Bk. Rep., Chi.; Am. N., Mil.
" ------ "	*STATE BANK OF LA CROSSE 79-31 •‡§'79	JOHN C. BURNS	L. H. MARTIN	J. M. HOLLEY	R. J. RAY A. H. ERICKSON	100,000	84,560	1,948,150	14,350	1,661,880	485,170	N. Park, N. Y.; 1st N., Chi.; Northw. N., Minpls.; 1st Wis. N., Mil.
		Your La Crosse business handled with promptness and upon most favorable terms. Kindly enclose 15c for Sight Drafts and 25c for Credit Reports.										
" ------ "	La Crosse Clearing House (*Members indicated by a* ★)	E. M. Wing										
▲Ladysmith 8500 9 Rusk G8	Pioneer National Bank ‡'20 79-1029	F. I. Hughes	Henry Wilson L. M. Lundmark	S. H. Dooley		50,000	6,200	98,580	----------	139,990	12,880	Cont. & Com'l N., Chi.; 1st Wis. N., Mil.; 1st N., Minpls.
" ------ "	RUSK COUNTY BANK •§'11 79-276	W. F. O'CONNOR Prompt attenti Special service o Send us your b	G. H. WILLIAMS F. W. KASL on to sight drafts n bill of lading dr usiness.	L. C. STREATER accompanied by 1 afts.	E. G. THOMPSON A. C. MOORS G. H. YORKSTON 5c.	37,500	6,630	776,220	231,640	981,800	70,190	Han. N., N.Y.; 1st N., Chi. and Minpls.; 1st Wis. N., Mil.
" ------ "	*State Bank of Ladysmith*	(*Merged with Rusk*	*County Bank*)									
La Farge 788 7 Vernon M10	Bank of La Farge •‡§'89 79-580	J. A. Hayes	J. J. Creeden Carlos Buchanan	L. L. Lathrop	Mary B. Trappe	50,000	7,620	290,040	----------	327,280	30,570	Drov. N., Chi.; 1st Wis. N., Mil.
" ------ "	La Farge State Bank ‡§'21 79-1038	L. C. Bekkedal	Norval Norris	J. W. Langley		35,000	1,110	86,680	----------	101,420	9,210	Cont. & Com'l N., Chi.; 2d Ward Sav., Mil.
Lake Geneva 2652 7 Walworth P19	FARMERS NATIONAL BANK 79-241 •‡1900	A. S. ROBINSON Your Busin	RICHARD POWERS ess will be A	J. C. BROWN ppreciated.	H. C. SMITH	50,000	33,720	360,360	----------	456,120	39,420	Chase N., N. Y.; 1st N., Chi.; N. Ex., Mil.
" ------ "	FIRST NATIONAL BANK 79-240 •‡'84	L. A. NICHOLS OLDEST A WE INVITE	C. S. FRENCH ND LARGES YOUR BUSI	A. G. BULLOCK T BANK NESS.	F. A. BRIEGEL J. G. ALLEN	50,000	100,000	900,000	----------	853,000	150,000	N. Bk. Com., N. Y.; Corn Ex. N. and Cont. & Com'l N., Chi.; 1st Wis. N., Mil.
Lakemills 1754 7 Jefferson N17	Bank of Lake Mills ‡§'94 79-317	S. A. Reed	W. A. Engsberg	E. C. Brown	W. G. Korth	30,000	14,000	500,000	----------	400,000	120,000	Cont. & Com'l N., Chi.; 1st Wis. N., Mil.
" ------ "	Greenwood's State Bank ‡§'83 79-316	C. F. Greenwood	A. W. Greenwood	G. E. Greenwood	O. A. Wodke	100,000	45,000	720,000	----------	700,000	90,000	Mech. & Metals N., N. Y.; Cont. & Com'l. N., Chi.; 1st Wis. N. and Marine N., Mil.
Lake Nebagamon 9 D'glas D6 458	Bank of Lake Nebagamon 79-581 •‡§'98	R. Baxter		R. Baxter	M. P. Baxter	10,000	4,000	49,000	----------	51,000	17,800	2d Ward Sav., Mil.; Am. Ex., Duluth, Minn.

MEMBERS AMERICAN BANKERS ASSN.
MEMBERS INVESTMENT BANKERS ASSN.
TAYLOR, EWART & CO.
INVESTMENT SECURITIES
105 SO. LA SALLE ST. CHICAGO

d for FRASER
raser.stlouisfed.org
Reserve Bank of St. Louis

Number under Name of Bank is the New Transit Number given to each bank in U. S. exclusively by The Rand-McNally Bankers' Directory, under the authority of The American Bankers Ass'n.

WISCONSIN—Continued

Non-Bank Towns with Nearest Banking Point (Indexed Acces.), Lawyers, Laws (indexed) in back of this volume. For Interest Rates, Holidays, etc., see Laws

Town and County. ▲County Seats. Fig. under town is Fed. Res. Dist.	Name of Bank. •Mem. A. B. A. §State †Priv. ‡Mem. State B. Ass'n. [Estab. ◆M. Fed. Res. T-Trust Powers.	President.	Vice-President.	Cashier.	Ass't Cashier.	Liabilities. Paid-up Capital	Surplus and Profits	Deposits	Miscellaneous	Resources. Loans & Dis. & Oth. Bonds, Securities	Cash & Exchanges, Due from Banks	Principal Correspondents.
▲**Lancaster**—2485 7 Grant O9	Farmers & Citizens State Bank—79-855—•‡'15	Geo. A. Moore	J. H. Wagner			$ 25,000	$ 10,430	$ 241,660		$ 213,120	$ 60,130	N. City, N. Y.; Live Stock Ex. N., Chi.; 1st Wis. N., Mil.
" —— "	Lancaster State Bank—‡'03 79-278	L. H. Stevens	G. A. Stevens	F. J. Glanville	L. O. Pennock	50,000	10,000	420,000		300,000	100,000	Cont. & Com'l N., Chi.; 2d Ward Sav. and Wis. N., Mil.
" —— "	Peoples State Bank—•‡'11 79-752	Andrew Zenz	L. A. Clark	J. H. Pugh		25,000	7,500	365,000		305,000	45,000	N. City, Chi.; Marine N. and 1st Wis. N., Mil.
" —— "	Union State Bank—‡'60 79-277	C. H. Baxter	L. V. Showalter	Frank C. Meyer	W. B. Carter C. E. Halferty John M. Pink	50,000	21,000	1,044,000		904,700	202,440	1st N. and Corn Ex. N., Chi.; Marshall & Ilsley and 1st Wis. N., Mil., Dub. N., Dub.
Laona—1200 9 Forest G18	Laona State Bank—‡'14 79-817	W. D. Connor, Jr.	Lewis Mallow	H. F. Pueschner		25,000	9,380	228,800	$ 1,890	200,830	64,240	Cont. & Com'l N., Chi.; 1st Wis. N., Mil.; Am. N., Marshfield.
Larsen—100 7 Winnebago K18	Farmers State Bank—‡'14 79-849	Elias Sorenson	Chas. Christianson	E. H. Westgor		10,000	5,160	115,000		110,000	10,000	1st N., Chi.; 1st Wis. N., Mil.; Old Com'l N., Oshkosh.
Lavalle—447 7 Sauk M12	State Bank of Lavalle •‡'02 79-582	Chas. Pearson	J. W. Hyslop	Harry Thornton	Elsie Thornton	20,000	3,920	459,920		402,590	75,750	Cont. & Com'l N., Chi.; 1st Wis. N., Mil.; Com'l N., Madison.
Lebanon—140 7 Dodge N18	Lebanon State Bank—‡'14 79-820	Aug. H. Raether	Edw. Goetsch Eug. Moldenhauer	E. H. Winter	W. B. Winter	25,000	4,850	255,970		241,550	40,360	Drov. N., Chi.; Marine N., Mil.
Lena—500 7 Oconto I21	Farmers & Merchants Bk. 79-583 •‡'02	L. W. Brazeau	D. Dionne	O. W. Brazeau	E. I. Dionne E. J. Brazeau	25,000	6,000	260,000		306,000	33,000	Cont. & Com'l N., Chi.; 1st Wis. N., Mil.; Citiz. N., Oconto.
Leopolis—178 7 Shawano I17	Leopolis State Bank—‡'19 79-977	C. O. Felts	F. W. Schmidt	A. N. Brunner		10,000	1,450	70,500		73,780	10,980	Marshall & Ilsley and Am. Ex., Mil.
Lewis—200 9 Polk F4	Lewis State Bank—‡'14 79-824	Ketil Stensrud	J. Langenbach	E. S. Stensrud	P. G. Johnson	12,000	4,500	90,000		84,000	3,200	1st Wis. N., Mil.; Midland N., Minpls.
Limeridge—256 7 Sauk M12	State Bk. of Lime Ridge‡'09 79-584	F. H. Pauls	T. A. Warren	O. L. Bohn		10,000	7,250	181,050		172,960	25,340	Cont. & Com'l N., Chi.; 1st Wis. N., Mil.
Linden—490 7 Iowa O11	Bank of Linden—‡'03 79-585	Wm. M. Smith	H. W. Springer	R. R. Matthieson	H. W. Springer	20,000	4,000	270,600		286,690	35,390	Drov. N., Chi.; 2d Ward Sav., Mil.; Com'l N., Madison.
Little Chute—2017 7 Outagamie K19	Bank of Little Chute—‡'06 79-586	H. J. Verstegen	Wm. Geenen	P. A. Gloudemans	H. J. Stark	30,000	39,230	348,380		379,540	31,220	Cont. & Com'l N., Chi.; 1st Wis. N., Mil.
Livingston—574 7 Grant O10	Livingston State Bank—‡'02 79-587	A. E. Rundell	L. W. Loy	F. W. Stephens	Greta V. Richards	25,000	20,880	249,220	42,000	294,960	42,130	Corn Ex. N. and Live Stock Ex. N., Chi.; 1st Wis. N., Mil.
Lodi—1077 7 Columbia N14	Columbia Bank—‡'06 79-354	Robert Caldwell	M. C. Bartholomew	Ferdinand Markgraf	R. S. Gunderson	20,000	9,000	318,000		285,000	50,300	Merch. Ln. & Tr. Co., Chi.; Bk. of Wis., Madison; 1st Wis. N., Mil.
" —— "	State Bank of Lodi—•‡'97 79-353	A. R. Reynolds	F. W. Groves	W. A. Caldow	J. F. Collin	25,000	24,610	616,700	8,500	601,980	72,830	1st N., Chi.; 2d Ward Sav., Mil.; State, Madison.
Loganville—265 7 Sauk M12	Loganville State Bank—$'15 79-887	Wm. Riggert	C. Koenig	M. P. Rolwer		10,000	13,850	414,010		354,200	83,650	Drov. N., Chi.; 1st Wis. N., Mil.; Citiz., Reedsburg.
Lomira—554 7 Dodge M19	Lomira State Bank—‡'03 79-588	Peter Wolf	Robert Waehler	L. H. Zaun	Clare Strobel	25,000	7,000	195,000		171,000	24,000	1st Wis. N. and Marine N., Mil.; 1st Fond du Lac N., Fond du Lac.
Lone Rock—453 7 Richland N12	Farmers Bank—•‡1900 79-589	S. O. Brainard		H. A. Brace	C. C. Brace	10,000	6,420	138,000		189,000	13,980	Com'l N., Madison; 1st Wis. N., Mil.
" —— "	State Bank of Lone Rock 79-988 ‡'19	Walter J. Davis	F. T. Flannery	John C. Cody		15,000	800	61,000		62,000	11,500	Cont. & Com'l N., Chi.; 2d Ward Sav., Mil.
Loyal—735 7 Clark I10	Citizens State Bank—•‡'09 79-398	C. H. Brown	F. W. Draper	Harry Haslett	V. C. Richardson A. W. Ihlenfeldt	25,000	13,210	360,010	2,000	326,800	73,420	Cont. & Com'l N., Chi.; Am. N., Marshfield; 1st Wis. N., Mil.
" —— "	Loyal State Bank—•‡'03 79-397	A. A. Graves	B. Christman	R. M. Jenks	H. F. Moors	25,000	5,140	177,350	76,740	267,940	16,300	Cont. & Com'l N., Chi.; 2d Ward Sav., Mil.
Lublin—209 9 Taylor H10	State Bank of Lublin—‡'19 79-1000	G. E. Anderson	C. H. Beilfuss	Frank Kulwiec		10,000	2,240	24,770	120	32,060	5,080	Am. Ex., Mil.; State Bk. of Eau Claire, Eau Claire.
Luck—479 9 Polk G3	Farmers & Merchants Sav. Bank—79-906—•‡'16	H. D. Baker	Anton Laursen Niels Sorensen	C. R. Thye	Stanley Peterson	20,000	26,620	140,270		173,620	15,420	Merch. N., St. P.; 1st Wis. N., Mil.
" —— "	**STATE BANK OF LUCK**—•‡'03 79-590	J. S. PEDERSEN OLDEST AND L SEND US YOU	NELS EDLING C. P. A. JENSSEN C. C. PEDERSEN ARGEST BANK. R BUSINESS.	H. T. JENSEN	E. H. LITTLE	25,000	8,600	320,000		367,000	42,000	Capital N., St. P.; Northw. N., Minpls.; Marine N., Mil.

Digitized for FRASER
https://fraser.stlouisfed.org
Federal Reserve Bank of St. Louis

Town and County. ▲County Seats. Fig. under town is Fed. Res. Dist.	Name of Bank. •Mem. A. B. A. §State †Priv. ‡Mem. State B. Ass'n. [Estab. ◆M. Fed. Res. T-Trust Powers.	President.	Vice-President.	Cashier.	Ass't Cashier.	Liabilities. Paid-up Capital	Surplus and Profits	Deposits	Miscellaneous	Resources. Loans & Disc'ts, Bonds, Securities	Cash & Exchanges, Due from Banks	Principal Correspondents.
Luxembourg ..457 7 Kewaunee J22	Bank of Luxemburg....‡§'02 79-591	L. A. Karel.....	C. L. Peters.....	Clem Rass.....	C. Stage	$ 70,000	$ 37,340	$1 098 070	.....	$1 130 680	$ 142,930	N. Bk. Rep., and Drov. N., Chi.; 1st Wis. N. and Am. Ex. Mil.; Citiz. N., Green Bay.
Lyndon Station 7 Juneau L13 292	Lyndon State Bank....•‡§'12 79-783	D. J. Puffer.....	R. H. Laabs	Wayne W. Smith..	Francis J. Conway	10,000	15,300	220,000	.....	207,150	25,310	Cont. & Com'l N., Chi.; 1st Wis. N. and Marshall & Ilsley, Mil.; Batavian N., La Crosse.
Lynxville .....253 7 Crawford N8	Lynxville State Bank...‡§'20 79-1010	J. C. Russell	P. T. Maney.....	Emmanuel Rod....	.....	10,000	2,500	105,000	.....	93,790	14,630	Drov. N., Chi.; 2d Ward Sav., Mil.
Lyons.....400 7 Walworth P19	Lyons State Bank.....•‡§'09 79-592	Geo. S. Malsch	T. H. Spiegelhoff..	Pearle Uebele.....	E. R. Weeks	10,000	7,890	82,570	.....	110,080	4,280	Drov. N., Chi.; 1st Wis. N., Mil.
Macfarland ...500 7 Dane O16	McFarland State Bank.•‡§'05 79-593	J. M. Anderson....	John Holscher	Homer L. Vick....	.....	15,000	17,340	140,850	$ 11,660	160,200	24,640	Merch. Ln. & Tr. Co., Chi.; 1st Wis. N., Mil.
▲**Madison** ...38,378 7 Dane N15	*American Exchange Bank 79-47 ‡§'71	F. W. Suhr.....	John Suhr.....	Edmund Suhr.....	.....	75,000	25,250	1,070,780	.....	909,970	261,050	Cont., N. Y.; Cont. & Com'l N., Chi.; 1st Wis. N., Mil.
" ..... "	*BANK OF THE COMMONWEALTH. 79-56.....‡§'15	A. W. Tressler....	Zala Baldwin	C. R. Acly	.....	50,000	12,340	407,130	200	412,580	57,080	Cont. & Com'l. N., Chi.; 1st Wis. N., Mil.; 1st N., Madison.
" ..... "	*BANK OF WISCONSIN •‡§'93 ◆ 79-50	R. L. HOPKINS.....	H. L. RUSSELL..... A. H. KAYSER CHARLES O'NEILL	H. C. JAMIESON	B. R. L'HOMMEDIEU H. A. NIETERT M. B. DICKERT	300,000	86,840	3,383,670	228,860	3,442,210	557,160	N. City, N. Y.; Cont. & Com'l N., Chi.; 1st Wis. N., Mil.; Merch. N., St. P.
" ..... "	*Capital City Bank.....$'83 79-48	J. A. Mack.....	R. H. Jackson	Wm. J. Hobbins...	R. W. Karberg	200,000	186,500	1,733,430	.....	1,777,950	327,980	Han. N., N. Y.; Cont. & Com'l N., Chi.; Marine N., Mil.
" ..... "	*CENTRAL WIS. TRUST COMPANY 79-51 •‡$'06	L. M. HANKS.....	F. M. BROWN..... MAGNUS SWENSON T. R. HEFTY J. H. COE M. C. HAGAN	B. J. HALLIGAN, *Sec.* T. R. HEFTY, *Tr.*	V. E. BROWN, *A. Tr.* Adequately e In IN	300.000 quipp Trust VEST	103.720 ed to Comp MENT	1.775.740 serv any B SEC	15.490 e you usine URIT	1,754.320 r inte ss. IES.	366.840 rests	N. City and N. Y. Tr. Co., N. Y.; 1st N., and N. City, Chi.
" ..... "	*Commercial National Bank 79-52 •‡'08	Solomon Levitan ..	A. O. Paunack..... C. N. Brown	B. M. Backus	.....	200,000	90,000	3,400,000	.....	3,000,000	800,000	N. Park N. Y.; Cont. & Com'l N., Chi.; 1st Wis. N., Mil.
" ..... "	Commercial Trust Co...†§'22 79-1049	A. O. Paunack.....	M. H. Conklin..... S. Levitan	.....	.....	300,000	60,000	.....	.....	.....	.....	
" ..... "	*FIRST NATIONAL BANK 79-46 •‡'54	L. M. HANKS.....	M. C. HAGAN..... J. H. COE MAGNUS SWENSON W. D. CURTIS T. R. HEFTY T. C. McCARTHY	M. H. SATER.....	H. S. SCHLEUTER ... J. F. DEAN *The First National Bank affiliated with the Central Wisconsin Trust Company.*	800.000 Speci Se	114.950 Establ al atte nd us	5.813.920 ished ntion your	697.500 1854 given busine	6,116.020 collec ss.	1.310.340 tions.	Am. Ex. N., N. Y.; 1st N. and N. City, Chi.; 1st Wis. N., Mil.; Phil. N., Phil.; Northw. N., Minpls.; 2d Ward Sav., Mil.
" ..... "	*Merchants & Savings Bank*..	(*Merged with First*	*National Bank*)									
" ..... "	Randall State Bank.....$'14 79-55	Victor E. Albright.	John L. Colby..... T. D. Williams	Victor E. Albright, *Acting*	.....	25,000	2,370	162,940	.....	171,230	20,125	Corn Ex. N., Chi.; Com'l N., Madison.
" ..... "	*Savings, Loan & Tr. Co. 79-49 †•‡§'90	E. B. Steensland ..	J. G. O. Zehnter... W. D. Curtis	I. M. Kittleson, *Sec.*	E. B. Steensland, *Tr.* L. D. Atkinson, *A. Sec.*	250,000	143,030	1,260,890	13,570	1,444,450	223,030	State Bk. of Chi., Chi.; State, Madison.
" ..... "	*Security State Bank...‡§'12 79-54	A. X. Merz.....	T. E. Coleman.....	H. J. Loftsgordon .	.....	30,000	9,000	464,000	.....	477,000	64,500	Chem. N., N. Y.; Merch. Ln. & Tr. Co., Chi.; 2d Ward Sav., Mil.
" ..... "	*State Bank .....‡§'53 79-45	J. H. Palmer.....	E. O. Kney	R. C. O'Malley	A. C. Nelson.....	100,000	75,000	1,600,000	.....	1,300,000	300,000	Bk. of America, N. Y.; Corn Ex. N., Chi.; Marshall & Ilsley, Mil.
" ..... "	Marcus C. Bergh .....‡'20 (Bk. of Wis. Bldg.)	(*Investment Securit*	*ies*)	M. C. Bergh, *Mgr.*.	.....	.....	.....	.....	.....	.....	.....	H. M. Byllesby & Co., Chi.
" ..... "	Madison Clearing House ....)*Members indicated by a* ★)	Chas. O'Neill	F. W. Suhr.....	A. W. Tressler, *Tr.* Robert O'Malley,	L. D. Atkinson, *Sec. Mgr.*	.....	.....	.....	.....	.....	.....	

MEMBERS AMERICAN BANKERS ASSN.
MEMBERS INVESTMENT BANKERS ASSN.
TAYLOR, EWART & CO.
INVESTMENT SECURITIES
105 SO. LA SALLE ST. CHICAGO

d for FRASER
raser.stlouisfed.org
Reserve Bank of St. Louis

Number under Name of Bank is the New Transit Number given to each bank in U. S. exclusively by The Rand-McNally Bankers' Directory, under the authority of The American Bankers Ass'n.

WISCONSIN—Continued

Non-Bank Towns with Nearest Banking Point (Indexed Acces.), Lawyers, Laws (indexed) in back of this volume. For Interest Rates, Holidays, etc., see Laws.

Town and County. ▲County Seats. Fig. under town is Fed. Res. Dist.	Name of Bank. •Mem. A. B. A. §State †Priv. ‡Mem. State B. Ass'n. [Estab. ◆M. Fed. Res. T-Trust Powers.	President.	Vice-President.	Cashier.	Ass't Cashier.	Liabilities. Paid-up Capital	Surplus and Profits	Deposits	Miscellaneous	Resources. Loans & Disc'ts, Bonds, Securities	Cash & Exchanges, Due from Banks	Principal Correspondents.
Maiden Rock 293 9 Pierce J3	Bank of Maiden Rock 79-594 ‡§'92	F. W. Carpenter	----------	C. W. Carpenter	----------	$ 15,000	$ 4,000	$ 342,000	----------	$ 322,000	$ 34,000	Merch. Ln. & Tr. Co., Chi.; 1st N., St. P. and Minpls.; 1st Wis. N., Mil.
" ------ "	First National Bank 79-999 •†'19	Geo. E. Stubbins	Leonard Mathys G. J. Hunn	Clifton Cravens	W. F. Julian	25,000	2,500	61,100	----------	76,700	10,530	Corn Ex. N., Chi.; Midland N., Minpls.; 1st Wis. N., Mil.
Manawa 727 7 Waupaca J17	Farmers State Bank 79-907 ‡§'17	W. Irvine	F. R. Meiklejohn	J. C. Kinsman	C. W. Plowman	25,000	6,900	213,620	----------	197,610	35,160	Marshall & Ilsley and 1st Wis. N., Mil.
" ------ "	First National Bank 79-595 †'07	C. D. Dick	A. C. Lindsay	G. C. Ritchie	----------	25,000	20,000	270,000	----------	230,000	50,000	Cont. & Com'l N., Chi.; Marine N., Mil.; Old Com'l N., Oshkosh.
▲**Manitowoc** 17,563 7 Manitowoc K22	American Exchange Bank 79-114 •§1900	Charles Esch	C. G. Hacker	Henry Groth	Harvey Schmidtman	100,000	25,000	650,000	----------	700,000	55,000	Chem. N., N. Y.; Drov. N., Chi.; N. Ex., Mil.
" ------ "	Manitowoc Savings Bk. 79-112 •‡§'84	Louis Schuette	----------	Edwin Schuette	Henry Detjen	300,000	90,000	3,300,000	----------	3,000,000	500,000	Citiz. N. and N. Park, N.Y.; Cont. & Com'l N., Chi.; 1st Wis. N., Mil.
" ------ "	**NATIONAL BANK OF MANITOWOC** 79-113 •†'94	M. H. Dempsey	F. T. Zentner	F. T. Zentner	E. L. Pleuss	200,000	148,930	1,647,000	----------	1,900,000	250,000	Han. N., N. Y.; Corn Ex. N., Chi.; 1st Wis. N., Mil.
" ------ "	State Bank of Manitowoc 79-115 ‡§'20	Maximilian Rahr	D. C. Bleser	P. W. Moore	C. O. Drumm	200,000	7,100	440,000	----------	495,000	90,000	N. City, N. Y.; 1st N. and Cont. & Com'l N., Chi.; Marshall & Ilsley, Mil.
Maplewood 200 7 Door I 23	State Bank of Maplewood 79-926 •‡§'16	John Dettman	J. C. Murphy	Fabian Reince	Geo. Feller	30,000	6,430	222,630	----------	239,530	19,540	Cont. & Com'l N., Chi.; Marine N., Mil.; Citiz. N., Green Bay.
Marathon 670 7 Marathon I 14	Merchants & Farmers State Bank 79-994 ‡§'19	E. E. Ludwig	O. W. McCarty	A. P. Gertschen	Eric Borchardt	40,000	1,990	111,170	$ 170	164,180	17,640	Cont. & Com'l N., Chi.; 2d Ward Sav., Mil.; Citiz. State and Marathon Co., Wausau.
" ------ "	State Bank of Marathon City 79-596 ‡§'05	August Ritger	Jos. Muschinski A. J. Schneiders	G. E. Ritger	A. H. Schneiders	40,000	18,520	246,440	61,500	327,810	35,770	Cont. & Com'l N., Chi.; 1st Wis. N., Mil.
Marengo 90 9 Ashland D9	Marengo State Bank 79-1025 §'20	M. L. Ensinger	Robert Holmes	J. R. Shales	----------	15,000	390	13,670	----------	15,460	11,510	1st N., Chi.; 2d Ward Sav., Mil.
Maribel 250 7 Manitowoc K22	Maribel State Bank 79-769 ‡§'12	John Dewane	Nicholas Heiser	P. J. Carberry M. L. Kellner, *Sec.*	L. H. Rabenhorst Marie A. Carberry	25,000	6,620	257,710	----------	299,780	23,080	Drov. N., Chi.; Marshall & Ilsley and 2d Ward Sav., Mil.; N. Bk. of Manitowoc, Manitowoc.
▲**Marinette** 13,610 7 Marinette H22	Farmers & Merchants Bank 79-103 •‡§'02	J. E. Utke	S. C. Miller	L. A. McAlpine	A. W. Jackson	100,000	47,820	862,620	----------	820,410	161,130	Chase N., N. Y.; Merch. Ln. & Tr. Co., Chi.; 1st Wis. N., Mil.
" ------ "	**FARMERS SAVINGS & TRUST COMPANY** 79-104 †‡§'13	**RALPH SKIDMORE** **Associated with First Land Cred Write for our li gage bonds.**	**H. L. HASLANGER** **the State Land it Bank under St st of Wisconsin**	**F. C. BURKE**, *Sec.* **Mortgage Associa ate supervision in farm mortgages**	---------- **tion. United States. and farm mort-**	50,000	11,650	80,000	----------	130,230	20,650	Marshall & Ilsley, Mil.
" ------ "	**FIRST NATIONAL BANK** 79-102 •†'89	**C. A. GOODMAN** **Special attentio FEE IN ADVAN** *Credit Reports,*	**A. J. WHITFORD** **n given Bill of La CE:** *Sight drafts,* **25c. TRY US.**	**A. J. WHITFORD** **ding drafts, Cash** 15c *minimum*; 25c	**H. C. ANDERSON** **and Time Items.** *minimum charge*	100,000 *if paid.*	85,120	1,547,150	128,910	1,670,840	190,330	Han. N., N. Y.; Cont. & Com'l N., Chi.; 1st Wis. N., Mil.; 1st N., Joliet.
" ------ "	Stephenson National Bank 79-101 •‡'74	H. J. Brown	R. F. Goodman	O. P. Osthelder	G. W. Stephenson C. H. Hanson	100,000	229,900	1,587,420	----------	1,679,430	210,950	Imp. & Tra. N., N. Y.; Corn Ex. N., Chi.; N. Ex., Mil.
Marion 875 7 Waupaca J17	**FARMERS & MERCHANTS BK.** 79-384 •‡§'11	**A. G. ARNDT** **FIFTEEN CENT TWENTY-FIVE**	**HERMAN SCHROEDER** **S sent to us with CENTS for each**	**T. J. HAUFE** **each sight draft credit report insu**	**W. F. DALEY** **for presentation, res prompt, perso**	25,000 **and nal atte**	3,340 **ntion.**	198,160	9,000	210,890	22,070	Cont. & Com'l N. Chi.; 1st Wis. N., Mil.
" ------ "	First State Bank 79-883 •‡§'03	R. Schroeckenstein	E. M. Kissinger	J. H. Driessen	J. E. Arndt	60,000	20,350	542,040	----------	549,320	62,060	Drov. N., Chi.; Marshall & Ilsley and 1st Wis. N., Mil.

Digitized for FRASER
https://fraser.stlouisfed.org
Federal Reserve Bank of St. Louis

Name of Bank. ▲County Seats. Fig. under town is Fed. Res. Dist.	Name of Bank. •Mem. A. B. A. §State †Priv. ‡Mem. State B. Ass'n. [Estab. ◆M. Fed. Res. T-Trust Powers.	President.	Vice-President.	Cashier.	Ass't Cashier.	Liabilities. Paid-up Capital	Surplus and Profits	Deposits	Miscellaneous	Resources. Loans & Disc'ts. Bonds, Securities	Cash & Exchanges, Due from Banks	Principal Correspondents.
Markesan 959 7 Green Lake L17	**Farmers State Bank** •‡$'10 79-376	C. A. Dillie	C. W. Laper	W. A. Miller	H. B. Dillie H. G. Miller	$ 40,000	$ 29,630	$ 399,790		$ 435,480	$ 34,050	N. City, N. Y.; Corn Ex. N., Chi.; 1st Wis. N., Mil.
" ------ "	**MARKESAN STATE BANK** 79-375 •‡$'91	T. W. MILLER Oldest and larg	WILLIAM SINK est bank in Mark	IRA W. PARKER esan.	RALPH CLARK A. S. DENSMOOR	40,000	67,510	645,190	$ 3,480	691,630	64,560	Han. N., N. Y.; Cont. & Com'l N. and Merch. Ln. & Tr. Co., Chi.; 1st Wis. N., Mil.
		Collections pers	onally presented	by an officer of t	he bank.							
Marshall 497 7 Dane N17	**Bank of Marshall** ‡$'03 79-597	J. C. Biederman	W. H. Raman	W. H. Tasker	L. F. Kelley	15,000	8,700	155,000		158,000	25,000	N. City, Chi.; 1st Wis. N., Mil.; State, Madison.
Marshfield 7394 7 Wood J12	**AMERICAN NATIONAL BANK** 79-168 •‡'92	W. D. CONNOR Special attenti	P. N. CHRISTENSEN T. D. SPALDING on given Bill of L	T. D. SPALDING	JACOB LEINWANDER J. L. STAUBER	150,000	46,500	1,067,000		1,008,000	135,000	N. City, N. Y.; N. Bk. Rep., Chi.; 1st Wis. N., Mil.
		15c must acco and 25c for cre	mpany each Sigh dit information.	ading Drafts, Ca t Draft to pay for	sh and Time Ite presentation	ms.						
	FIRST NATIONAL BANK 79-167 •‡'80	J. C. MARSH P. J. SCHAEFER H. G. HAMBRIGHT AMOS ROLL		H. G. HAMBRIGHT	A. KLEINHEINZ J. H. CUNDY A. J. RASMUSSEN							
		Oldest and Largest Bank in Marshfield. **Prompt, efficient service on collections.** (15c *must accompany each Sight Draft and 25c for Credit Report*)				150.000	100.949	2.024.170		2.074.020	234.41	Han. N., N. Y.; 1st N., Chi.; 1st Wis. N., Mil.
" ------ "	*Marshfield State Bank*	(*Consolidated with F*	*irst National Bank*	*April* 1, '22.)								
Marytown 200 7 Fon Du Lac L20 *New Holstein P. O.*	Farmers & Merchants Bank 79-965 •‡$'18	F. J. Fetcher	Joseph Guelig	Ben Stiefvater	John Winkel	10,000	2,380	80,000		91,510	13,030	1st Wis. N., Mil.
Mason 200 9 Bayfield D8	**Mason State Bank** •‡$'05 79-598	C. H. Werden	C. I. Larson	M. Axness	H. J. Axness	25,000	8,460	173,940	4,000	196,270	15,130	Cont. & Com'l N., Chi.; 1st Wis. N., Mil.; Northern N., Ashland.
Mattoon 666 7 Shawino I17	**Mattoon State Bank** •‡$'06 79-599	D. Lightbody	W. F. Meagher	W. B. Kramar		10,000	7,580	148,420		175,070	18,630	Merch. Ln. & Tr. Co., Chi.; 1st Wis. N., Mil.
▲**Mauston** 1966 7 Juneau L12	Juneau County State Bank 79-315 •‡$'87	G. S. Grubb	H. C. Strong	W. G. Hosig		44,000	20,000	675,750		880,960	58,360	Merch. Ln. & Tr. Co., Chi.; 1st Wis. N., Mil.
" ------ "	**STATE BANK OF MAUSTON** 79-314 •‡$'92	W. F. WINSOR LARGEST BAN Prompt attenti	P. D. CURRAN K IN MAUSTON. on given B. L.	H. D. WINSOR Drafts and Collec	MARIA FLYNN tions. We invite	50,000 your b	16,630 usiness.	836,380		864,300	49,380	Cont. & Com'l N., Chi.; 1st Wis. N., Mil.
Mayville 3011 7 Dodge M19	**First National Bank** •‡'14 79-860	F. Albert	Chas. Lentz	F. P. Bernard	B. P. Bernard Miss A. M. Ruedebusch	50,000	11,300	228,100	50,000	304,790	34,610	N. City, Chi.; 1st Wis. N., Mil.
" ------ "	Ruedebusch Mutual Sav. Bk. 79-1036 ‡$'20	R. H. Garling	C. H. Ruedebusch	Miss Alma Villwock, *Sec.*	E. F. Ruedebusch, *Tr.*		550	32,410	2,200	33,560	1,600	1st Wis. N., Mil.
" ------ "	**State Bank of Mayville** •‡$'92 79-600	Wm. Ringle	Peter Buerger	R. Ruedebusch	L. A. Bachhuber	70,000	52,000	800,000		753,000	160,000	Chase N., N. Y.; Cont. & Com'l N., Chi.; 1st Wis. N. and Marshall & Ilsley, Mil.
Mazomanie 756 7 Dane N14	**Peoples State Bank** ‡$'91 79-601	J. P. Hudson	A. L. Parman	W. H. Wurster	L. B. Smith	25,000	1,690	222,820		211,310	38,190	Drov. N., Chi.; Marshall & Ilsley and 1st Wis. N., Mil.; Com'l N., Madison.
▲**Medford** 1881 9 Taylor H11	**First National Bank** •‡'97 79-298	C. L. Gibson	Herman Leicht	L. D. Russell	S. D. Gibson	35,000	25,000	375,000		500,000	35,000	1st Wis. N., Mil.
" ------ "	**State Bank of Medford** •‡$'90 79-297	C. A. Fleming	C. F. Luepke	V. A. Hirsch	A. J. Perkins	25,000	19,930	317,420		406,960	34,390	Cont. & Com'l N., Chi.; 1st Wis. N. and 2d Ward Sav., Mil.
Mellen 1981 9 Ashland E10	**Mellen State Bank** •‡$'03 79-602	Geo. E. Foster	C. P. Peck	C. F. Peterson	T. A. Fraedrich	40,000	10,880	351,500	10,010	358,950	53,430	Cont. & Com'l N., Chi.; 1st Wis. N. and 2d Ward Sav., Mil.; 1st N., Minpls.
Melrose 445 7 Jackson K8	**Bank of Melrose** ‡$'07 79-603	F. E. Tanner	E. G. Higgins	C. J. Hogg	C. S. Hogg T. J. Hogg B. Griffin	25,000	26,070	580,290		564,580	66,780	Cont. & Com'l N., Chi.; 1st Wis. N., Mil.; N. Bk. of La Crosse, La Crosse.
Melvina 200 7 Monroe L9	Melvina State Bank ‡$'17 79-954	G. J. Weiner	C. W. Webster	R. G. Lahm		10,000	13,520	132,470		109,090	31,860	Drov. N., Chi.; 1st Wis. N., Mil.; Batavian N., La Crosse.
Menasha 7214 7 Winnebago K19	**Bank of Menasha** •‡$'70 79-163	Harry De Wolf	H. H. Kimberly	R. J. Fieweger	Frank Pankratz	50,000	104,240	735,570	30,000	836,380	83,430	N. City, N. Y.; 1st N. and Merch. Loan & Tr. Co., Chi.; 1st N., Minpls.; 1st Wis. N., Mil.
" ------ "	**FIRST NATIONAL BANK** •‡'87 79-164	Silas Bullard	Geo. A. Whiting F. D. Lake	H. A. Fisher	H. E. Landgraf	80,000	115,060	1,600,000		1,241,780	492,960	N. Bk. Com., N. Y.; 1st N., Chi.; 1st Wis. N., Mil.

MUNICIPAL CORPORATION BONDS TAYLOR, EWART & CO. 105 SO. LA SALLE ST. CHICAGO, ILLINOIS NEW YORK KANSAS CITY

d for FRASER
raser.stlouisfed.org
Reserve Bank of St. Louis

Town and County. ▲County Seats. Fig. under town is Fed. Res. Dist.	Name of Bank. •Mem. A. B. A. §State †Priv. ‡Mem. State B. Ass'n. [Estab. ◆M. Fed. Res. T-Trust Powers.	President.	Vice-President.	Cashier.	Ass't Cashier.	Liabilities. Paid-up Capital	Surplus and Profits	Deposits	Miscellaneous	Resources. Loans & Discts. Bonds, Securities	Cash & Exchanges, Due from Banks	Principal Correspondents.
Menomonee Falls 1019 7 Waukesha N20 " ------ "	**Citizens** State Bank 79-369 •‡§'01	G. E. Hoyt	J. Reicht	L. A. Henze		$ 50,000	$ 13,000	$ 300,000		$ 380,000	$ 40,000	Chem. N., N. Y.: Cont. & Com'l N., Chi.; 1st Wis. N., Mil.
	Farmers & Merch. Bank 79-370 •‡§'08	A. H. Eckhardt	F. J. Schwalbach Edward Puehler	W. S. Goode	Joseph F. Zimmer	80,000	18,000	966,900	$ 30,000	1,005,600	89,000	N. City, N. Y.; 1st N., Chi.; 1st Wis. N. and 2d Ward Sav., Mil.
▲**Menomonie** 5104 9 Dunn I5	**Bank of Menomonie** 79-191 •‡§'67	L. D. Harvey	Martin Fladoes	Martin Fladoes	Myrtle Rougsted	30,000	9,580	280,400		273,870	44,610	Cont. & Com'l N., Chi.; Midland N., Minpls.; Marshall & Ilsley, Mil.; Union N., Eau Claire.
" ------ "	**FIRST NATIONAL BANK** 79-190 •‡'79	**FRANK PIERCE** **Oldest and Stro** **Bank in Dunn** **Send your cash** **for efficient ser**	**T. B. WILSON** **ngest National** **County.** **letters and collect** **vice and quick re**	**F. C. JACKSON** **lons direct to us,** **turns.**	**ALEX HOSFORD** **A. M. SIMPSON** **R. L. PIERCE** **CHAS. A. FEIST**	100,000	57,650	1,373,720	55,000	1,313,940	272,420	Han. N., N. Y.; Corn Ex. N., Chi.; Marine N., Mil.; Northw. N., Minpls.; Merch. N., St. P.
" ------ "	**Kraft State Bank** 79-823 ‡§'14	S. P. Kraft		Wm. F. Kraft	I. O. Slocumb Lina C. Bliss R. A. Rommelmayer	60,000	5,000	702,000		520,000	52,000	Harriman N., N. Y.; N. City, Live Stock Ex. N., and N. Bk. Rep., Chi.; 2d Ward Sav., Mil.; Am. N., St. Paul.
" ------ "	**Schutte & Quilling Bank** 79-189 •‡§'73	A. Quillings		Wm. Schutte, Jr. O. C. Kausrud, *A. Cash.*	Alfred Peterson E. J. Bressler A. R. Vogtsberger	200,000	39,890	1,485,130		1,519,540	205,480	1st N., Cont. & Com'l N., and Merch. Ln. & Tr. Co., Chi.; 1st N., St. P. and Minpls.; 1st Wis. N., Mil.
Meridean 60 9 Dunn I5	Meridean State Bank 79-1033 §'21	J. P. McLean	I. E. Brack	W. J. Rowe		15,000	320	60,000		55,000	12,190	Cont. & Com'l N., Chi.; Eau Claire N., Eau Claire.
▲**Merrill** 8068 9 Lincoln H14	**AMERICAN STATE BANK** 79-142 •‡§'04	**F. J. SMITH** **Save time and** **FEE IN ADVAN**	**WM. F. PETERMAN** **get service on Col** **CE:** *Plain sight*	**R. C. BALLSTADT** **lections and Cred** *drafts, 15c; Cre*	**It Reports by sen** *dit Reports, 25c.*	40,000 **ding** **TRY**	36,650 **US.**	799,840		787,830	88,680	N. Park, N. Y.; Corn Ex. N., Chi.; 1st Wis. N., Mil.; 1st N., Minpls.
" ------ "	**Citizens National Bank** 79-140 •‡'12	George A. Foster	H. H. Heineman	E. A. Krembs		100,000	75,580	1,184,600	247,300	1,460,170	147,310	Chase N., N. Y.; Cont. & Com'l N., Chi.; N. Ex., Mil.; Merch. N., St. P.
" ------ "	**LINCOLN COUNTY BANK** 79-141 •‡§'97	**A. H. STANGE** **Special attentio** *Please send 15c w*	**C. J. KINZEL** **n given Bill of La** *ith each sight dra*	**WM. J. TESCH** **ding drafts, Cash** *ft for presentation*	**A. GRUETT** **and Time Items.** *and 25c for Credit*	100,000 *Reports.*	73,996	1,362,210	19,500	1,429,580	126,030	Han. N., N. Y.; 1st N., Chi.; Marine N., Mil.
Merrillan 628 7 Jackson J9	State Bk. of Merrillan 79-604 •‡§'01	A. E. Bradford	A. J. Keith R. E. Gile	J. L. Wright	Esther Nolop	10,000	5,290	170,610		157,440	27,560	Cont. & Com'l N., Chi.; Eau Claire N., Eau Claire: 1st Wis. N., Mil.
Merrimack 270 7 Sauk M14	State Bank of Merrimack 79-605 §'08	G. A. Gross	Jas. Towers	E. J. von Berg	W. J. Towers	10,000	5,540	148,000		144,600	15,300	Marine N., Mil.
Merton 350 7 Waukesha N20	Farmers Exchange Bank 79-812 •‡§'14	H. E. Beckman	R. Winkler	C. H. Golden		18,000	3,080	167,350		145,850	37,780	Merch. Ln. & Tr. Co., Chi.; 2d Ward Sav., Mil.
Middleton 791 7 Dane N15	**Bank of Middleton** 79-606 •‡§'03	C. F. Allen	Louis Watzke E. F. Scherbel	A. J. Viktor	M. C. Haberland	25,000	13,160	370,000		404,000	48,670	Drov. N., Chi.; Bk. of Wis., Madison; 1st Wis. N., Mil.
Milan 200 7 Marathon I12	Milan State Bank 79-943 ‡§'16	M. C. Ellingson	Paul Benzmann	Chas. F. Schmidt		10,000	2,060	31,390		45,930	9,110	1st Wis. N., Mil.
Milladore 250 7 Wood J13	Milladore State Bank 79-852 •‡§'14	J. Verhulst	W. G. Berdan	W. O. Dyer	H. J. Kupsch	10,000	6,920	87,910	18,000	109,780	13,050	Marshall & Ilsley, Mil.; 1st N., Stevens Point.
Milltown 440 9 Polk G2	Milltown State Bank 79-607 •§'07	Chas. P. Jenks	R. A. Peabody	J. B. Palm	F. G. Tozer	20,000	8,000	300,000	25,000	300,000	35,000	1st Wis. N., Mil.; Am. N., St. P.
Milton 834 7 Rock O17	Bank of Milton 79-608 ‡§'84	B. H. Wells	Grant W. Davis	J. H. Coon	F. T. Coon	15,000	22,000	200,000		190,000	40,000	N. Bk. Com., N. Y.; N. Bk. Rep., Chi.; N. Ex., Mil.
Milton Junction 1000 7 Rock O17 " ------ "	Farmers Bank 79-741 •‡§'11 State Bank 79-609 ‡§'83	J. A. Paul ———	——— J. M. Clarke	A. M. Paul W. H. Gates	——— ———	25,000 15,000	27,150 15,000	451,420 107,000		372,530 108,000	122,570 28,000	Cont. & Com'l N., Chi.; 1st Wis. N., Mil. Corn Ex. N., Chi.; 1st Wis. N., Mil.

Digitized for FRASER
https://fraser.stlouisfed.org
Federal Reserve Bank of St. Louis

Number under Name of Bank is the New Transit Number given to each bank in U. S. exclusively by The Rand-McNally Bankers' Directory, under the authority of The American Bankers Ass'n.

MILWAUKEE

(Milwaukee, N22) County Seat
(Federal Reserve Dist. No. 7) Population 457,147—Reserve City

Non-Bank Towns with Nearest Banking Point (Indexed Acces.), Lawyers, Laws (indexed) in back of this volume. For Interest Rates, Holidays, etc., see Laws.

NAME OF BANK. •Mem. A. B. A. §State †Priv. ‡Mem. State B. Ass'n. [Estab. ◆M. Fed. Res. T-Trust Powers.

NAME OF BANK.	PRESIDENT.	VICE-PRESIDENT.	CASHIER.	ASS'T CASHIER.	LIABILITIES. PAID-UP CAPITAL	SURPLUS AND PROFITS	TOTAL DEPOSITS	Accpts, Letters of Cr. & other Liabilities	RESOURCES. LOANS AND DISCOUNTS	BONDS AND SECURITIES	MISCELLANEOUS RESOURCES	CASH & EXCHANGES, DUE FROM BANKS	PRINCIPAL CORRESPONDENTS.
***AMERICAN EXCHANGE BANK** ◆ 12-8 •‡$'92 (144 Second)	E. J. Kearney (3 Offices)	R. L. Stone, Carl G. Engelke, C. D. Raney	Carl G. Engelke	J. E. Robertson, Jas. L. White, W. A. Manegold	$1,000,000	$ 357,180	$ 9,271,490	$ 1,014,860	$ 8,082,940	$ 1,394,760	$ 274,580	$ 1,891,260	Chase N. and Chatham & Phenix N., N. Y.; 1st N., Live Stock Ex. N., and Corn Ex. N., Chi.; Northw. N., Minpls.; 1st Wis. N., Mil.
	A Commercial Bank. Your Milwaukee account invited. Test our Collection service.												
Badger State Bank •‡$'07 ◆ 12-55 (2037 Fond du Lac)	Gustav Reinke	C. L. Roloff, J. J. O'Connell	A. E. Francke	R. C. Schumacher, E. A. Jung	200,000	127,000	3,850,000	23,000	1,865,540	1,586,000	11,000	538,400	Han. N., N. Y.; Cont. & Com'l N., Chi.; Marine N., Mil.
Bankers Joint Stock Land Bank ‡'18	Earle M. Pease	F. J. Carr, G. N. Fratt	E. A. Dow, Sec. and Tr.	E. W. Freischmidt, A. Sec.	350,000 (Territory, Minnesota & Wisconsin)	25,000							1st Tr. & Sav., Chi.; 1st Wis. N. and N. Bk. Com., Mil.
Bay View Com'l & Sav. Bank 12-70 •‡$'18 (999 Kinnickinnic)	E. J. Kearney	R. L. Stone, F. W. Niles	F. W. Niles	Frank J. Amann, Paul A. Papke	100,000	24,540	1,557,630	19,440	1,282,270	98,540	60,000	260,790	Chase N., N. Y.; Am. Ex., Mil.
Central State Bank ‡$'22 12-79 (450 Mitchell St.)	W. P. Celichowski	Emil Czarnecki, Albert Smukowski	H. A. Maurer		100,000	20,000	289,000		270,000			130,000	1st Wis. N., Mil.
City Bank •‡$'21 12-75 (181-187 Second)	E. A. Farmer	F. M. Weinhold, John H. Moss	W. F. Jackson	W. B. Frank, W. H. Sullivan	300,000	37,140	1,768,310	41,720	1,770,430	75,410	35,990	265,330	Chase N., N.Y.; Cont. & Com'l N. and N. Produce, Chi.; Marshall & Ilsley, Mil.
Commonwealth Mutual Savings Bank 12-68 ‡$'12 (407-409 Broadway)	Emil Brodde	J. C. Kleist, Emil G. Rahr	C. B. Whitnall, Sec. and Tr.			12,160	613,460			591,310	1,020	52,410	Cont. & Com'l N., Chi.
East Side Bank •‡$'16 12-69 (418 E. North)	J. G. Hickcox	W. I. Greene	W. F. Nolan	E. C. Genthe	50,000	19,030	927,730	1,030	643,380	187,260	16,170	150,980	Han. N., N. Y.; N. Produce and N. City, Chi.; 1st Wis. N., Mil.
***FIRST WISCONSIN NATIONAL BANK** 12-2 •‡'53 (435 E. Water)	OLIVER C. FULLER, WM. K. ADAMS, FRED R. SIDLER, A. V. D. CLARKSON, G. E. FLEISCHMANN, Asst. V.-Presidents.	WALTER KASTEN, H. O. SEYMOUR, EDGAR J. HUGHES, HERMAN F. WOLF, ROBERT W. BAIRD, HENRY KLOES, AUGUST W. BOGK, F. K. McPHERSON, GEO. C. DREHER	A. G. CASPER, WM. C. HAAS, Mgr. Foreign and Savings Depts. H. ESKUCHE, WM. ZIMMER, A. Mgrs. For. and Sav. Dept. R. E. WRIGHT, Mgr. Com'l Service Dept.	OSCAR KASTEN, FRANZ SIEMENS, L. K. HOUGHTON, H. G. ZAHN, E. R. ORMSBY, FRED WERGIN, E. V. KAISER, S. R. QUADEN, Aud.	6,000,000	4,760,470	72,201,350	6,035,510	61,572,910	5,141,700	3,721,270	18,561,440	Guaranty Tr. Co., Am. Ex. N., and Chase N., N. Y.; Cont. & Com'l N. and 1st N., Chi.; 2nd N. and 1st N., Bos.; 1st. N. and 4th St. N., Phil.
	SEE ADVERTISEMENT ON WIS. INDEX AND ON MARGINS OF WIS. AND MILWAUKEE MAPS.												
***FIRST WISCONSIN TRUST COMPANY** 12-52 T•‡$'03 (E. Water and Wisconsin)	OLIVER C. FULLER	FRED C. BEST, CHAS. M. MORRIS, WALTER KASTEN, H. O. SEYMOUR, ROBERT W. BAIRD	W. I. BARTH, Tr. P. O. KANNENBERG, A. Tr. G. B. LUHMAN, Tr. Officer.	CLYDE H. FULLER, Sec. H. H. HERING, R. W. JANSSEN, G. H. GILLIES, ANDREW WAUGH, A. Secretaries	800,000	903,330	1,902,140	2,168,480	951,860	1,855,650	1,440,730	1,525,710	Bkrs. Tr. Co., N. Y.; Cent. Tr. Co. of Ill. and Merch. Ln. & Tr. Co., Chi.; 1st Wis. N., Mil.
					Our Trust Department is prepared to render prompt and efficient service in all Trust Matters.								
Franklin State Bank •‡$'12 12-63 (114 Grand Ave.) (Formerly Union Bank)	J. C. Karel	J. M. Crowley, J. M. Ettenheim, G. D. Luscher	G. D. Luscher	L. W. Williams	50,000	22,780	605,200		466,260	116,120	25,620	68,980	Seab. N., N. Y.; Foreman Bros. Bkg. Co., Chi.; Marshall & Ilsley, Mil.
Holton Street State Bank §'21 12-77 (Holton and Center)	Henry Vetter	A. R. Punke	W. S. Clarkson		100,000	7,230	275,750		209,760	117,950	24,280	30,980	Marine N., Mil.

TAYLOR, EWART & CO. | INVESTMENT SECURITIES | 105 SO. LA SALLE ST. CHICAGO, ILLINOIS | NEW YORK KANSAS CITY

d for FRASER
aser.stlouisfed.org
Reserve Bank of St. Louis

Number under Name of Bank is the New Transit Number given to each bank in U. S. exclusively by The Rand-McNally Bankers' Directory, under the authority of The American Bankers Ass'n.

MILWAUKEE—Continued—Reserve City

(Federal Reserve District No. 7)

Non-Bank Towns with Nearest Banking Point (Indexed Acces.), Lawyers, Laws (indexed) in back of this volume. For Interest Rates, Holidays, etc., see Laws.

Name of Bank. •Mem. A. B. A. §State †Priv. ‡Mem. State B. Ass'n. [Estab. ◆M. Fed. Res. T-Trust Powers.	President.	Vice-President.	Cashier.	Ass't Cashier.	Liabilities. Paid-up Capital	Surplus and Profits	Total Deposits	Accpts, Letters of Cr. & other Liabilities	Resources. Loans and Discounts	Bonds and Securities	Miscellaneous Resources	Cash & Exchanges, Due from Banks	Principal Correspondents.
Home Savings Bank •‡§'11 12-59 (764 Third)	Faustin Prinz	M. B. Wells	Alfred Prinz	George E. Trupke	$ 50,000	$ 64,370	$ 1,212,540		$ 849,510	$ 354,780	$ 29,740	$ 92,610	Chase N., N. Y.; Corn Ex. N., Chi.; 1st Wis. N. and Marine N., Mil.
Italian Mutual Savings Bank 12-57 •‡§'07 (418 Jackson)	John Busalacchi	E. C. Baroni, N. S. Maniaci, T. Bellant	D. M. Giuli, *Sec. and Tr.*			4,000	134,890		73,090	15,000	5,680	17,630	Cont. & Com'l N., Chi.; N. Bk. Com. and Marshall & Ilsley, Mil.
Kilbourn State Bank •‡§'15 12-67 (Center and Fond du Lac)	J. H. Weber	Joseph Miller	F. E. Wallber	C. H. Elwing, Edwin Schulz	50,000	23,010	1,065,440	$ 17,000	445,170	523,290	1,500	185,500	Mech. & Metals N., N. Y.; Cont. & Com'l N., Chi.; 1st Wis. N., Mil.
Layton Park State Bank •‡§'20 12-72 (23d and Forest Home)	M. H. Traub	H. J. Gramling	E. W. Behrens		50,000	7,220	505,860	11,570	285,880	191,710	18,510	78,500	N. City, N. Y.; Cont. & Com'l N., Chi.; 1st Wis. N., Mil.
Liberty State Bank ‡§'22 12-78 (1201 Garfield Ave.)	I. J. Rosenberg	H. F. Jermain, C. E. Tegge	E. G. Schleiger	P. H. Sosoff	100,000	20,000	283,000		193,580	172,430	2,420	35,630	N. City, N. Y.; Cont. & Com'l N., Chi.; 1st Wis. N. and 2nd Ward Sav., Mil.
Lincoln State Bank ‡§'20 12-73 (Eighth and Lincoln)	A. Szczerbinski	F. L. E. Drozniakiewicz	M. J. Daly	S. E. Urbaniak	100,000	14,670	669,050	4,000	397,470	263,000		82,640	N. City, N. Y.; Corn Ex. N., Chi.; 2d Ward Sav., Mil.
***MARINE NATIONAL BANK** 12-1 (83 Michigan) T•‡1900	WASHINGTON BECKER-A. H. LINDSAY	E. H. WILLIAMS	T. J. DURNIN, *Sec.*	G. W. MOORE, G. D. PRENTICE	500,000	1,117,210	9,702,170	949,440	6,378,860	2,770,730		3,119,220	**Han. N., N. Y.; Cont. & Com'l N., Chi.; Brown, Shipley & Co., London, Eng.**
Established 1900. Your account in Milwaukee is invited. Wisconsin items and collections especially solicited at a moderate cost.							SEE ADVERTISEMENT ON OPPOSITE PAGE.						
***MARSHALL & ILSLEY BANK** ◆ 12-5 •‡§'47 (415 E. Water)	J. H. Puelicher (1 *Branch*)	John Campbell, G. A. Reuss, F. X. Bodden, J. H. Daggett	J. E. Jones, H. J. Paine, *A. Cash.*	J. C. Moser, A. B. Nichols, Jr., C. F. Ilsley, A. S. Puelicher	1,000,000	1,633,300	22,464,890	670,190	17,070,050	2,909,020	573,390	5,215,920	Am. Ex. N., N. Y.; Merch. Ln. & Tr. Co., Chi.; N. Shawmut, Bos.
Merch. & Far. State Bank •‡§'10 12-58 (1454 Green Bay)	F. C. Fischer	E. J. Kraus, G. G. Fischer	G. G. Fischer	A. H. Grunewald	130,000	59,730	2,145,870	12,250	1,211,180	879,810	42,850	214,010	Mech. & Metals N., N. Y.; Cont. & Com'l N. and Harris Tr. & Sav., Chi.; 1st Wis. N. and Marine N., Mil.
***MERCHANTS & MNFRS. BANK** 12-11 •‡§'06 (214-220 W. Water)	W. F. Myers, L. M. Alexander, *Ch. of Bd.*	H. P. Andrae	B. V. Dela Hunt	Frank Brand, J. K. Edsall	400,000	165,260	2,278,330	162,890	2,148,310	144,640	275,000	438,530	Han. N., N. Y.; N. City, and Cent. Tr. Co. of Ill., Chi.; Liberty Cent. Tr. Co., St. L.
Milwaukee Commercial Bank 12-71 •‡§'18 (427 Grand)	Alfred Kay	Paul Hammersmith, Wm. C. Ahlhauser	C. A. Gundersen	E. M. Kells, *Auditor*	100,000	24,130	1,215,270	4,840	1,033,350	114,380	27,880	168,640	N. City and Guaranty Tr. Co., N. Y.; State Bk. of Chi. and Merch. Ln. & Tr. Co., Chi.; 2d Ward Sav., Mil.
Milwaukee Savings Bank ‡§'03 12-54 (333 3rd)	D. C. Luening	H. Wesle, D. Mueller	F. C. Kriz, *Cash. and Tr.*	E. Lenicheck, *Sec.*		1,850	33,190		21,520	5,900	270	7,350	West Side, Mil.
Mitchell Street State Bank 120-56 •‡§'07 (569 Mitchell)	J. T. Johnston	S. J. Wabiszewski	F. J. Grutza	R. Czajkowski	50,000	156,250	2,870,550		995,070	1,663,680	76,090	281,970	N. City, N. Y.; Cont. & Com'l N., Chi.; N. Ex., Mil.
*National Bank of Commerce 12-10 T•‡'01 (105 Wells)	Herman Fehr	G. P. Mayer, A. G. Schultz	E. A. Reddeman	W. C. Georg, H. W. Zummach	1,000,000	391,390	7,100,710	1,234,300	6,160,300	1,808,570	681,840	1,075,700	N. Park and Equitable Tr. Co., N. Y.; N. Bk. Rep., N. City, and Cont. & Com'l N., Chi.
***NATIONAL EXCHANGE BANK** 12-4 •‡'55 (Michigan and Broadway)	J.W.P. LOMBARD, U. S. DEPOSITARY. We want your banking business	GRANT FITCH, WM. M. POST	G. W. AUGUSTYN	F. V. ALLEN	500,000	738,000	7,494,000		5,242,350	1,431,590	193,460	2,263,850	N. Bk. Com., N. Y.; Cont. & Com'l N., Corn Ex. N., and N. Bk. Rep., Chi.
North Ave. State Bank •‡§'11 12-60 (3506 North)	Wm. F. Coerper	Geo. L. Baldauf, A. J. Langholff, J. M. Wolf	F. A. Lochner	J. A. Chivas, E. O. Perschbacher	200,000	62,170	2,263,020		1,580,960	681,600		183,840	Han. N., N. Y.; Corn Ex. N., Chi.; Marine N. and 1st Wis. N., Mil.
Park Savings Bank •§'15 12-66 (3401 Lisbon Ave.)	Jesse Cappon	Alex. Ritter	F. G. Exner	P. F. Muenzberg, Paul H. Wendt	200,000	114,490	1,994,330		1,496,080	295,840	65,000	451,900	Han. N., N. Y.; Harris Tr. & Sav., Chi.; Marine N., Mil.

Digitized for FRASER
https://fraser.stlouisfed.org
Federal Reserve Bank of St. Louis

THE MARINE NATIONAL BANK OF MILWAUKEE

Capital – – – $500,000

Surplus and Profits – $1,117,000

OFFICERS

WASHINGTON BECKER, President

ARTHUR H. LINDSAY, Vice-President EDWARD H. WILLIAMS, Cashier

GEORGE W. MOORE, Asst. Cashier GEORGE D. PRENTICE, Asst. Cashier

THOMAS J. DURNIN, Secretary

DIRECTORS

WASHINGTON BECKER	STEPHEN H. HOFF	EDMOND J. LINDSAY
THOMAS DALY	ALFRED F. JAMES	WILLIAM B. STRONG
FRANCIS E. DEWEY	ARTHUR H. LINDSAY	HERBERT A. VIETS

Invites Your Business upon the Most Favorable Terms

l for FRASER
aser.stlouisfed.org
Reserve Bank of St. Louis

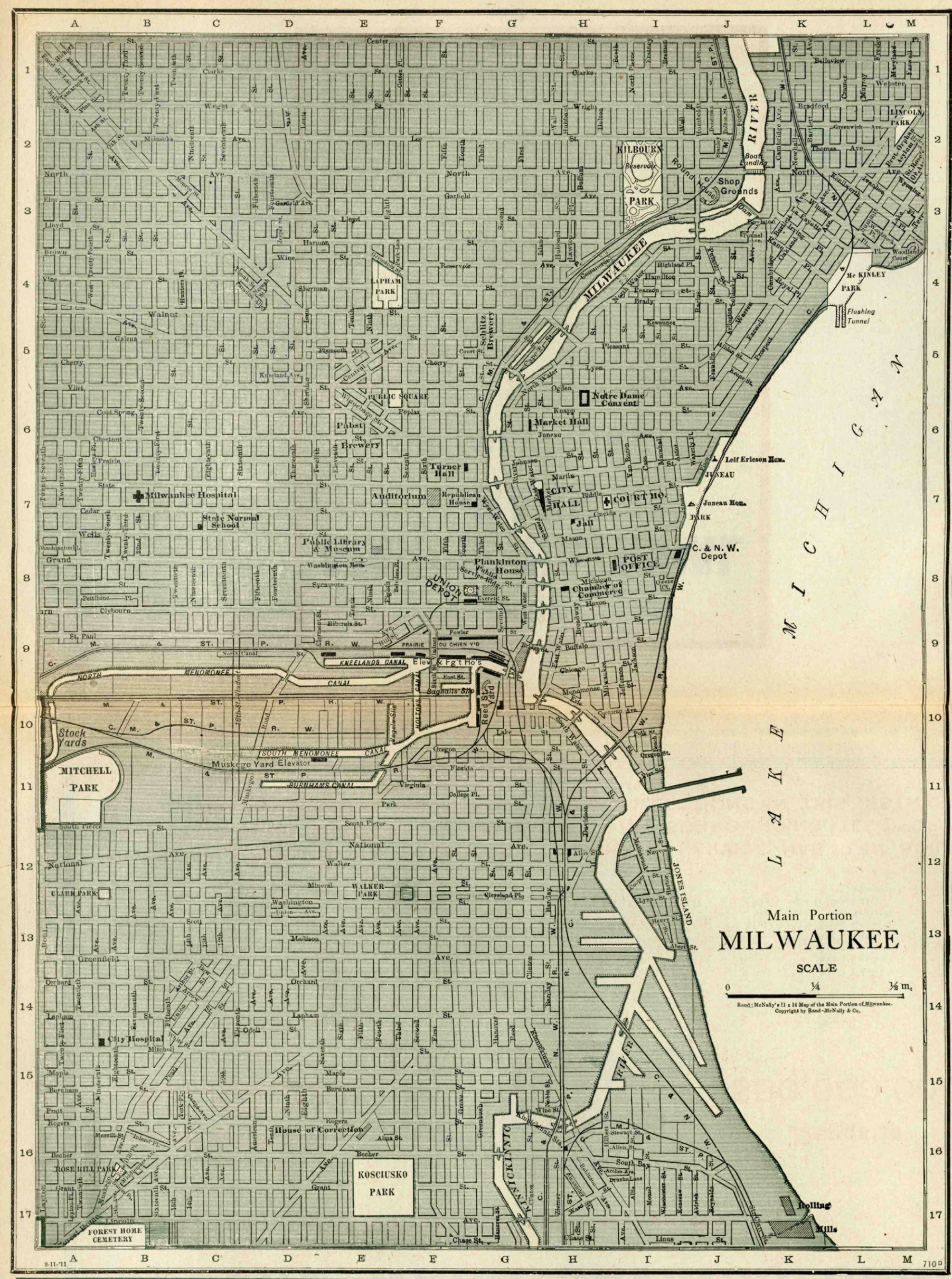

FIRST WISCONSIN NATIONAL BANK OF MILWAUKEE

A Consolidation of The Wisconsin National Bank and The First National Bank

CAPITAL, SURPLUS AND UNDIVIDED PROFITS TEN MILLION DOLLARS

WE INVITE YOUR BUSINESS

SUPER-SAFETY
Insured
BANK-CHECKS

FOR YOUR BETTER SERVICE

The Largest Manufacturers of Bank Checks in the World
The Largest Manufacturers of Pass Books in the World
The Largest Manufacturers of Pocket Check Cases in the World

Originators of DeLuxe Savings Bank Advertising Campaigns
Operating Seven Factories and a National Sales Organization of over One Hundred Salesmen

THE BANKERS SUPPLY COMPANY
The Largest Manufacturers of Bank Checks in the World

NEW YORK CHICAGO DENVER ATLANTA DES MOINES SAN FRANCISCO

for FRASER
aser.stlouisfed.org
Reserve Bank of St. Louis

ESTABLISHED 1855

SECOND WARD SAVINGS BANK

MILWAUKEE - WISCONSIN

A Commercial and Savings Bank

Capital and Surplus
$2,000,000

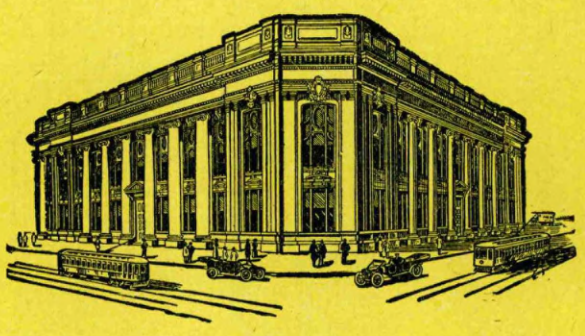

Deposits
$30,000,000

OFFICERS

JOSEPH E. UIHLEIN	President
HENRY BIELFELD	Vice-President
ALBERT C. ELSER	Vice-President
J. U. LADEMAN	Vice-President
ROBERT A. UIHLEIN	Vice-President
R. S. PEOTTER	Vice-President
G. L. WEIGLE	Cashier
W. G. WHYTE	Ass't Cashier
M. E. BAUMBERGER	Ass't Cashier
KURT MEYER	Ass't Cashier
A. H. HORNEFFER	Ass't Cashier
F. T. NICOLAI	Ass't Cashier
G. P. THIEDT	Mgr. Ninth Ward Branch
W. J. KLUMB	Mgr. North Side Branch
A. C. STARKWEATHER	Mgr. Safe Deposit Dept.
RUSSELL JACKSON	Counsel

AN ENVIABLE REPUTATION, BASED ON 67 YEARS OF SERVICE, HAS BEEN BUILT UP BY THIS BANK THROUGHOUT MILWAUKEE AND SURROUNDING TERRITORY. IT WILL BE A PLEASURE TO HANDLE YOUR COLLECTIONS IN THIS DISTRICT.

Digitized for FRASER
https://fraser.stlouisfed.org
Federal Reserve Bank of St. Louis

Number under Name of Bank is the **New Transit Number** given to each bank in U. S. **exclusively** by **The Rand-McNally Bankers' Directory, under the authority of The American Bankers Ass'n.**

MILWAUKEE—Continued—Reserve City

(Federal Reserve District No. 7)

Non-Bank Towns with **Nearest Banking Point** (Indexed Acces.) **Lawyers, Laws** (indexed) in back of this volume. For **Interest Rates, Holidays,** etc., see **Laws.**

Name of Bank. •Mem. A. B. A. §State †Priv. ‡Mem. State B. Ass'n. [Estab. ◆M. Fed. Res. T-Trust Powers.	President.	Vice-President.	Cashier.	Ass't Cashier.	Liabilities. Paid-up Capital	Surplus and Profits	Total Deposits	Accpts, Letters of Cr. & other Liabilities	Resources. Loans and Discounts	Bonds and Securities	Miscellaneous Resources	Cash & Exchanges, Due from Banks	Principal Correspondents.
***SECOND WARD SAVINGS BANK** ◆ 12-6 •‡$'55 (Third, W. Water and Cedar)	J. E. UIHLEIN (2 *Branches*)	HENRY BIELFELD ALBERT C. ELSER J. U. LADEMAN ROBT. A. UIHLEIN R. S. PEOTTER	G. L. WEIGLE A. C. STARKWEATHER *Mgr. Safe Dep. Dept.* G. P. THIEDT, *Br. Mgr.* W. J. KLUMB, *Br. Mgr.* RUSSELL J ACKSON, *Counsel.*	W. G. WHYTE M. E. BAUMBERGER KURT MEYER A. H. HORNEFFER F. T. NICOLAI	$1,000,000	$1,587,670	$30 564 200	$ 492,120	$17 667 380	$ 9,036,160	$ 500,000	$ 6,440,450	**Bk. of America, Guaranty Tr. Co., and N. City, N. Y.; Merch. Ln. & Tr. Co., Corn Ex. N., Cont. & Com'l N., and 1st N., Chi.; 1st N., Bos.; Corn Ex. N., Phil.; N. Bk. Com., St. L.**
					A Co	mmercial	Bank. Es		tablished	1855			
					"The Ban	k of Pers	onal Serv		ice in Mil	waukee."			
					Your Coll	ections w	ill Receiv		e Persona	l Attentio	n.		
					SEE A	DVERTIS	EMENT O		N OPPOSI	TE PAGE.			
Security Bank 12-76 (521 12th)	Louis Scheich	Ernst Demin Oscar E. Klug	Burne Pollock	Geo. A. Knauer	100,000	24,780	710,900		488,720	235,000	10,790	101,160	N. City and Guaranty Tr. Co., N.Y.; Union Tr. Co., Chi.; 1st Wis. N., Mil.
Teutonia Avenue State Bank 12-65 (1074 Teutonia) •‡$'14	E. W. Staadt	A. E. Schunk Chas. Elkert	J. C. Stuesser	J. P. Mueller	50,000	68,000	1,500,000		692,000	690,000	19,000	170,000	Mech. & Metals N., N. Y.; Cont. & Com'l N., Chi.; 1st Wis. N. and Marine N., Mil.
Union Bank	(*See Franklin State Bank*)												
Vliet Street State Bank 12-74 (2702 Vliet St.) •$'20	C. Knoernschild	Max Schoetz, Jr. W. C. Heib	A. R. Emerson	G. Fondrie	100,000	20,570	688,310		412,520	209,100	6,430	166,350	N. City, N. Y.; Union Tr. Co., Chi.; 1st Wis. N., Mil.
*West Side Bank 12-9 (302 Chestnut) •‡$'93	Adam Gettelman C. J. Kuhnmuench, *V. P.*	O. J. Schoenleber Wm. A. Gettelman	Herbert Feerick	F. J. Kuetemeyer	400,000	393,580	2,819,130	115,690	2,742,410	328,060	26,680	631,250	Cnatham & Phenix N., N.Y.; Corn Ex. N. and Merch. Ln. & Tr. Co., Chi.
Wisconsin State Bank 12-62 (508-11th) •‡$'12	C. Claus	H. S. Piggins	Wm. H. Hasse	C. A. Kambe	100,000	162,410	2,651,150		1,643,340	1,030,900		175,340	N. City, N. Y.; Corn Ex. N., Chi.; 1st Wis. N. and Marine N., Mil.
Milwaukee Clearing House (*Members indicated by a* *)	Wm. F. Myers	E. J Kearney	F. C. Best, *Sec., Tr. and Mgr.*	C. H. Fuller, *A. Sec., A. Tr., and A. Mgr.*									

•Mem. Am. Bks. Assn. ‡Mem. State Bks. Assn. ¶Mem. Inv. Bks. Assn.

Selected List—INVESTMENT DEALERS

Name.	Estab.	Officers.	Correspondents.
A. C. ALLYN & CO. (425 E. Water St.)	‡¶'12	Webb B. White, *Local Representative.* **Municipal and Corporation Bonds.** (*Investment Securities*)	A.C. Allyn & Co., N.Y., Chi., Bos. and Minpls.
AMES, EMERICH & CO. (1st Wis. Nat'l Bk. Bldg.)	¶ '11		Ames, Emerich & Co., N.Y. and Chi.
THE CLEVELAND DISC. CO. (908 Majestic Bldg.)		W. G. TAPPING, *Mgr.* **First Mortgage Real Estate Bonds. Capital & Surplus** $10,000,000.00	**The Cleveland Discount Co. Cleveland, N. Y., Chicago and Principal Cities.**
DE WOLF & CO., INC. (97 Wisconsin St.)	•‡¶'11	John E. DeWolf, *Pres.* A. W. Higgins, *V.-P.*—L. J. Troy, *V. P.* L. W. Bernhard, *Sec. and Tr.* K. E. Van Vechten, *A. Sec.* E. K. Ilgen Fritz, *A. Tr.* **INVESTMENT BONDS.**	Greenebaum Sons Bk. & Tr. Co., Chi.; N. Ex. and 1st Wis. N., Mil.
EDGAR, RICKER & COMPANY (438 E. Water)	¶'04	David A. Edgar, *Pres.*, Edward G. Ricker, *V.-P.* Alfred J. Goehz, *Sec.* Earl Pryor, *Tr.* Mary A. McIntyre, *Cash.* **INVESTMENT BONDS.**	N. Ex., 1st Wis. N., and Marshall & Ilsley, Mil.
EMERY, PECK & ROCKWOOD (Railway Ex. Bldg.)	¶'10	W. H. Emery, G. W. Peck, F. T. Rockwood, *Partners.* **Investment Securities.**	Emery, Peck, & Rockwood, Chi.
FIRST WISCONSIN COMPANY (407 E. Water)	•‡$¶'03	R. W. Baird, *Pres.* O. C. Fuller, *Ch. of Bd.* G. A. Patmythes, *Sec.* J. C. Partridge, *V. P.* Milton O. Kaiser, *A. Sec.* Hugh W. Grove, *Cashier* $606,000, *Surplus & Profits* $180,950	Guaranty Tr. Co., N. Y.; 1st Tr. & Sav., Chi.
MORRIS F. FOX & CO. (437 E. Water St.)	‡¶'14	Morris F. Fox, *Pres.*, G. F. Gregg, *V.-P.* A. C. Kletzsch, *V.P.*, R. N. Williams, *V.P.* E. B. Scully, *Sec. and Tr.*, H. H. Brown, *A. Tr.*, M. M. Marshall, *A. Sec.* (*Paid-up Capital*, $300,000) **Government, Municipal & Corporation Bonds.**	Am. Ex. N., N. Y.; Ill. Tr. & Sav. Chi.; 1st Wis. N., Marshall & Ilsley, and 2d Ward Sav., Mil.
GOODWILLIE & CO. (425 E. Water St)		Investment Bonds	Goodwillie & Co., Chi.
GROSSMAN, LEWIS & COMPANY (1st Wis. Nat. Bk. Bldg.)	¶'20	M. H. Grossman, *Pres.*—H. S. Stilwell, *Sec. and Tr.* J. P. Lewis, *V. P.* **INVESTMENT SECURITIES.**	Marine N. and City, Mil.

Name.	Estab.	Officers.	Correspondents.
HALSEY, STUART & CO. (1st Wis. N. Bk. Bldg.)	•‡'01	**Bonds** (*Successors to N. W. Halsey & Co., Chicago*)	Head Offices Chicago and New York. ***See Adv. on Page V.***
A. B. LEACH & CO., INC. (425 E. Water)	'18	(*Investment Securities*)	A. B. Leach & Co., Inc., N. Y., Chi., and principal cities. ***See Adv. Page VI.***
LEE, HIGGINSON & CO. (Railway Exchange Bldg.)	'48	(*Bonds*)	Lee, Higginson & Co., N. Y., Chi., and Bos.
THE METROPOLITAN CO. (912 Railway Ex. Bldg.)	•¶'11	Wm. M. Shirley, Jr., *Representative* **Investment Bonds**	The Met. Co., Chi.; Marshall & Ilsley, Mil.
NATIONAL CITY COMPANY (1st Wis. Nat'l Bk. Bldg.)	'16	(*Bonds*)	N. City Co., N. Y. and Correspondent Offices. ***See Adv. Page III.***
PEABODY, HOUGHTELING & CO. (716 First Wis. N. Bk. Bldg.)	¶'65	(*Capital*, $1,800,000) **BONDS**	Peabody, Houghteling & Co., N. Y., Chi., Det., St. L., and Ced. R.
CHRIS SCHROEDER & SON CO. (86 Michigan St.)	'89	Walter Schroeder, *Pres.*—A. A. Schroeder, *Sec.* Gustav Krueger, *A. Sec. and Tr.* **FIRST MORTGAGE SERIAL ESTATE BONDS.**	1st Wis. N., Am. Ex., and 2d Ward Sav., Mil.
SECOND WARD SECURITIES CO. (3d, W. Water and Cedar)	‡¶'20	J. E. Uihlein, *Pres.*—A. M. Hewitt, *Sec.* R. A. Uihlein, *V. P.*—M. J. Post, *A. Sec.* Willits Pollock, *V. P.*—G. H. Pfau, *A. Tr.* G. L. Weigle, *Tr.*—W. F. Thomas, *A. Tr.* (*Capital*, $500,000) **INVESTMENT SECURITIES.**	W. A. Harriman & Co., N.Y.; Merch. Ln. & Tr. Co., Chi.; 2d Ward Sav., Mil.
W. G. Souders & Co. (1st Wis. N. Bk. Bldg.)	'14	(*Investment Bonds*) (*Paid-up Capital*, $1,500,000)	W. G. Souders & Co., N. Y., Chi., G. Rap., and Det.; 1st Wis. N., Mil.
STRAUS, S. W. & CO. (INCORPORATED) Founded 1882 (*Mem. Am. Bks. Assn.*) (62 Wisconsin St.)	‡'82	L. L. GREENBAUM, *Mgr.* **First Mortgage Real Estate Bonds.**	S. W. Straus & Co., Inc., N. Y. and Chi.

TAYLOR, EWART & CO. | INVESTMENT SECURITIES | 105 SO. LA SALLE ST. CHICAGO, ILLINOIS | NEW YORK KANSAS CITY

d for FRASER
aser.stlouisfed.org
Reserve Bank of St. Louis

Town and County. ▲County Seats. Fig. under town is Fed. Res. Dist.	Name of Bank. •Mem. A. B. A. §State †Priv. ‡Mem. State B. Ass'n. [Estab. ◆M. Fed. Res. T-Trust Powers.	President.	Vice-President.	Cashier.	Ass't Cashier.	Liabilities. Paid-up Capital	Surplus and Profits	Deposits	Miscellaneous	Resources. Loans & Disc'ts. Bonds, Securities	Cash & Exchanges, Due from Banks	Principal Correspondents.
Mindoro 200 9 La Crosse K8	Bank of Mindoro ‡$'15 79-889	Robt. Paisley	P. Gullickson	Wm. Keppel		$ 12,000	$ 7,000	$ 200,000		$ 170,000	$ 25,000	1st Wis. N., Mil.; Batavian N., La Crosse.
Mineral Point 2569 7 Iowa O12	Farmers & Citizens Bank 79-248 •‡$'10	Philip Hewitt	R. G. White	E. G. Penhallegon	Anna L. James	40,000	14,100	407,360	$ 65,000	482,720	43,740	1st N. and Live Stock Ex. N., Chi.; 2d Ward Sav., Mil.
" ------ "	Iowa County Bank ‡$'85 ◆ 79-247	E. Y. Hutchison	Josiah Lanyon	A. F. Bishop, Jr.	J. P. Hutchison A. V. Shipman	100,000	60,000	1,108,580		1,042,780	179,430	N. City, N. Y.; Cont. & Com'l N. and Live Stock Ex. N., Chi.; 1st Wis. N., Mil.
Minocqua 500 9 Oneida E14	Bank of Minocqua ‡$'91 79-610	John Schilling	Fred Lange	John Schilling	Ella M. Schilling	10,000	290	32,010	1,810	39,270	3,870	Chase N., N. Y.; Cont. & Com'l N., Chi.; 1st Wis. N., Mil.
" ------ "	Security State Bank ‡$'20 79-1026	A. O. Dorwin	R. C. Wasserburger	R. J. Collie		15,000	3,910	107,970		105,010	21,880	Cont. & Com'l N., Chi.; Citiz. N., Merrill.
Minong 230 9 Washburn E5	Farmers State Bank •$'12 79-766	G. Nordholm	A. E. Sampson	L. E. O'Connell	L. C. Johnson	10,000	6,500	100,000		95,000	9,000	1st Wis. N., Mil.; Am. N., St. P.
Mishicot 400 7 Manitowoc K23	State Bank of Mishicot ‡$'10 79-611	Wm. Mueller	Arthur Holst	Herman Stehn	Randolph Stehn	25,000	12,820	407,000		420,000	41,000	N. Produce, Chi.; 2d Ward Sav., Mil.
Modena 150 9 Buffalo J5	Farmers State Bank §'17 79-941	Wm. Jensen	A. H. Lurndal	H. E. Hillman		10,000	2,400	112,000		139,000	12,000	Eau Claire N., Eau Claire; 1st Wis. N., Mil.
Mondovi 1554 9 Buffalo J5	First National Bank •‡'91 79-334	S. G. Gilman	R. Southworth	D. A. Whelan	George Esbensen Joseph Silverness	50,000	20,330	1,013,170		1,258,200	65,130	1st N., Chi. and Minpls. 1st Wis. N. and 2d Ward Sav., Mil.; Eau Claire N., Eau Claire.
" ------ "	Mondovi State Bank ‡$'01 79-335	Henry Moy	Geo. B. Orlady	G. V. Pierce		25,000	7,750	186,020		158,860	34,360	Drov. N., Chi.; Union N., Eau Claire; Marine N., Mil.; 1st N., Menomonie.
▲**Monroe** 4788 7 Green P14	**CITIZENS BANK** ‡$'83 79-207	**Our collection have the prom SEND US YOU**	**W. J. KNIGHT department is th R BUSINESS.**	**J. H. DURST oroughly organiz vigorous attentio**	**SAMUEL WENGER A. C. FRAUTSCHY J. B. O'MEARA ed and all items n of an officer of**	**100,000 sent us this ba**	**97,000 nk.**	1,170,000		1,400,000	136,400	Han. N., N. Y.; Cont. & Com'l N. and Live Stock Ex. N., Chi.; Marshall & Ilsley and 2d Ward Sav., Mil.; Northw. N., Minpls.
" ------ "	Commercial & Sav. Bank 79-208 •‡$'03	John Gettings	A. C. Trachsel C. W. Bennett John Strahm	H. C. Roth	H. W. Gordon	100,000	28,860	908,380		814,550	189,110	N. Bk. Com., N. Y.; Cont. & Com'l N. and Drov. N., Chi.; 1st Wis. N. and Am. Ex., Mil.
" ------ "	First National Bank •'64 79-206	Willis Ludlow	F. B. Luchsinger J. T. Etter	C. A. Roderick	C. A. Schindler E. D. Reck	100,000	156,270	1,258,019	99,200	1,410,650	202,820	Irving N., N. Y.; 1st N. and Live Stock Ex. N., Chi.; 1st Wis. N., Mil.
▲**Montello** 1112 7 Marquette L16	**Montello State Bank** •‡$1900 79-348	C. A. Just	T. W. Whitson	W. F. Currie	F. W. Ransom	40,000	19,530	435,730		429,340	60,510	Han. N., N. Y.; Corn Ex. N., Chi.; 1st Wis. N., Mil.
Montfort 598 7 Grant O11	Citizens State Bank •‡$'05 79-418	Herman Trankle	David James	Harvey DiVall	Clara Trankle	25,000	2,500	275,000		250,000	36,000	Corn Ex. N., Chi.; Marshall & Ilsley, Mil.; Com'l N., Madison.
" ------ "	*Montfort State Bank*	(*Closed June* 10, 19	22).									
Monticello 1112 7 Green O14	Bank of Monticello •‡$'96 79-612	J. C. Freitag	W. A. Loveland	H. O. Babler	J. W. Barlow	40,000	35,000	600,000		650,000	65,000	Live Stock Ex. N., Chi.; Marine N. and 2d Ward Sav., Mil.; Com'l N., Madison.
Morrisonville 300 7 Dane N15	**Morrisonville State Bank** 79-613 •‡$'02	J. R. Caldwell	T. H. Mair	D. W. Poor	Robert Caldwell	20,000	8,820	247,020		193,360	79,750	Drov. N., Chi.; 1st N. and Bk. of Wis., Madison; Am. Ex. and 1st Wis. N., Mil.
Mosinee 1161 7 Marathon I14	**FARMERS STATE BANK** 79-851 •‡$'15	**H. B. HANOWITZ Send us your B- 15c must accom**	**H. S. LUTZ L Drafts and Col pany sight draft**	**H. W. WACHTL lections. s and 25c for cred**	**it information.**	10,000	3,500	85,600		79,190	12,660	1st Wis. N. and 2d Ward Sav., Mil.
" ------ "	State Bank of Mosinee •‡$'05 ◆ 79-614	A. von Berg	Louis Dessert J. Maguire	W. A. von Berg	E. B. von Berg	45,000	30,420	575,800		436,660	50,240	Marine N. and 1st Wis. N., Mil.; 1st N., Wis. Rap.; Am. N., Wausau.
Mt. Calvary 500 7 Fond du Lac L20	**Mount Calvary State Bk.** ‡$'09 79-615	Albert Wagner	Frank X. Aigner	Arthur Vogel	**Andrew Vogel**	20,000	18,900	168,060		191,840	15,070	Cont. & Com'l N., Chi.; 1st Fond du Lac N., Fond du Lac.; 1st Wis. N., Mil.
Mount Hope 215 7 Grant O9	**Mount Hope State Bank** •‡$'10 79-616	A. J. Frye	Andrew Abraham	William Leighton	C. Leighton	15,000	5,900	125,510		130,710	17,840	Live Stock Ex. N., Chi.; 2d Ward Sav., Mil.; Com'l N., Madison.
Mount Horeb 1350 7 Dane O14	**Mount Horeb Bank** •‡$'91 79-351	T. G. Lingard	K. H. Stolen	Jacob Lingard		70,000	13,500	510,000		500,000	80,000	Cont. & Com'l N., Chi.; 1st Wis. N., Mil.
" ------ "	State Bk. of Mt. Horeb •‡$'01 79-352	A. Hoff	R. E. Beat	I. Fosshage	C. P. Brechler	32,000	14,000	800,000		650,000	100,000	Merch. Ln. & Tr. Co., Chi.; 2d Ward Sav., Mil.
Mt. Sterling 115 7 Crawford N9	The State Bank •‡$'13 79-784	E. C. Amann	Julius Jackson	K. O. Johnson	Oliver Helgerson	15,000	4,500	316,230		353,180	16,250	Drov. N., Chi.; 2d Ward Sav., Mil.; Crawford Co., Prairie du Chien.
Mukwonago 697 7 Waukesha O20	**CITIZENS BANK** •‡$'92 79-617	**F. A. McKENZIE Collections a sp**	**L. E. YOUMANS ecialty and remit**	**C. F. HUNTER ted on day of pay**	**ment.**	25,000	18,450	432,890		410,430	65,920	N. Bk. Com., N. Y., Cont. & Com'l N., Chi.; 1st Wis. N., Mil.
Muscoda 903 7 Grant N11	**Farmers & Merchants Bank** 79-728 •‡$'11	F. E. Neff	E. J. Schwingle	B. L. Marcus	Marion Shafer Ellyn Shafer	40,000	12,000	400,000		400,000	35,000	Cont. & Com'l N., Chi.; 2d Ward Sav. and 1st Wis. N., Mil.
" "	Muscoda State Bank ‡$'87 79-618	C. R. Pickering	Taylor McClary	L. H. Mohr	J. P. Lauermann	20,000	9,000	280,000		250,000	25,000	Drov. N., Chi.; 1st Wis. N., and Marine N. Mil.; Com'l N., Madison.

Digitized for FRASER
https://fraser.stlouisfed.org
Federal Reserve Bank of St. Louis

Town and County. ▲County Seats. Fig. under town is Fed. Res. Dist.	Name of Bank. •Mem. A. B. A. §State †Priv. ‡Mem. State B. Ass'n. [Estab. ◆M. Fed. Res. T-Trust Powers.	President.	Vice-President.	Cashier.	Ass't Cashier.	Liabilities. Paid-up Capital	Surplus and Profits	Deposits	Miscellaneous	Resources. Loans & Disc'ts. Bonds, Securities	Cash & Exchanges, Due from Banks	Principal Correspondents.
Necedah 852 7 Juneau L13	Necedah Bank •‡$'99 79-619	C. C. Fuller	C. E. Babcock F. M. Reed	A. W. Sorensen	J. R. Bernard	$ 30,000	$ 4,000	$ 357,000		$ 400,000	$ 25,000	N. Park, N. Y.; 1st N., Chi.; 1st Wis. N., Mil.; Wood Co. N., Wis. Rap.
Neenah 7171 7 Winnebago K19	First National Bank •‡'61 79-172	F. E. Ballister J. A. Kimberly, *Ch.*	C. A. Babcock *of Bd.*	A. R. Dahms	A. Hennig	125,000	166,950	1,669,100	$ 14,620	1,692,600	283,080	N. City, N. Y.; 1st N., Chi.
" "	NAT'L MANUFACTURERS BANK 79-173 •‡'81	W. M. GILBERT SEND US Y	E. E. JANDREY OUR BUSIN	W. G. BROWN ESS.	H. C. HILTON	100,000	85,000	1,171,000		1,195,000	148,000	N. City, N. Y.; N. Bk. Rep. and 1st N., Chi.; 1st Wis. N., Mil.
" "	NEENAH STATE BANK ‡$'11 79-174	E. J. LACHMANN Save time and g FEE IN ADVAN	F. I. MERRILL et service on Colle CE: *Plain sight*	W. H. HINTERTHUER ctions and Credit *drafts, 15c; Cred*	W. S. CAMPBELL Reports by sendi *it Reports, 25c.*	60,000 ng TRY US .	19,000	407,000		375,000	70,000	Chase N., N. Y.; Merch. Ln. & Tr. Co., Chi.; Marine N., Mil.
▲Neillsville 2160 7 Clark J10	COMMERCIAL STATE BANK 79-291 •‡$'98	H. M. Root	A. L. Devos	G. C. Youmans	P. A. Bartell A. N. Haderer	25,000	15,830	245,520		247,300	46,850	Chase N., N. Y.; Cont. & Com'l N. and Harris Tr. & Sav., Chi.; Am. Ex., Mil.
" "	First National Bank ‡'09 79-292	George A. Ure	John P. Kintzele G. E. Crothers	R. A. Clemens	Carl Stange A. Baertsch James Musil	50,000	17,430	445,280	50,100	460,180	102,640	Han. N., N. Y.; Cont. & Com'l N., Chi.; Marine N., Mil.
" "	NEILLSVILLE BANK 79-290 •‡$'79	W. L. HEMPHILL Oldest and Lar Special attenti 25c for each	THOMAS LOWE HERMAN NORTH gest Bank in C on to Collections credit report.	HERMAN NORTH lark County. when accompan	W. F. NORTH F. P. JORGENSON ied by 15c and	50,000	43,000	800,000		850,000	60,000	N. Park, N. Y.; 1st N. and Live Stock Ex. N., Chi.; 1st Wis. N., Mil.
Nekoosa 1639 7 Wood K13	Nekoosa State Bank •‡$'13 79-804	G. O. Babcock	L. M. Alexander	W. A. Radke		20,000	17,160	262,380	36,620	295,790	40,360	Wood Co. N., Wis. Rap.; Merch. & Mnfrs., Mil.
Nelson 400 9 Buffalo J4	First National Bank ‡'10 79-620	A. E. Urnes	Thomas Ottesen	W. J. Eberwein		25,000	3,500	140,530		190,000	10,770	Marine N., Mil.; Northw. N., Minpls.
Nelsonville 187 7 Portage J15	State Bk. of Nelsonville ‡$'03 79-621	Theo. H. Johnson	M. E. Moe	T. N. Halvorson		10,000	2,000	150,000		150,000	22,000	1st Wis. N., Mil.; 1st N., Stevens Point.
Neosha 296 7 Dodge N18	Neosha State Bank ‡$'05 79-622	John Mertes	A. B. Chesak	Martin McCollow		15,000	5,180	114,470		116,450	18,200	Merch. Ln. & Tr. Co., Chi.; 1st Wis. N., Mil.
Neshkoro 396 7 Marquette L16	Farmers Exchange Bank 79-623 •‡$'08	J. W. Johnson	Chas. T. Dahlke	C. T. Dahlke	W. C. Bender	10,000	10,000	200,000		195,000	40,000	Cont. & Com'l N., Chi.; N. Bk. Com., Mil.; 1st N., Stevens Point.
Neva 500 (*Deerbrook P. O.*) 7 Langdale H16	Neva Farmers Bank §'15 79-882	John Schultz	A. Gallenberg	W. J. Mattek		10,000	1,700	42,170		40,000	13,500	Drov. N., Chi.; 1st Wis. N., Mil.
New Auburn 386 7 Chippewa H6	Bank of New Auburn ‡$'07 79-624	Arnt Erickson	C. P. Hansen	Leroy Abrahamson	J. Edw. Erickson	25,000	6,860	323,750		308,690	41,420	Merch. Ln. & Tr. Co., Chi.; Northw. State, Chippewa Falls.
Newburg 400 7 Washington M21	State Bank of Newburg •‡$'11 79-755	John G. Reichl	A. E. Brott H. F. Weber	C. C. Kircher		18,000	9,920	242,220	4,980	244,890	30,220	Cont. & Com'l N., Chi.; Marine N., Am. Ex., and 1st Wis. N., Mil.
New Butler 564 7 Waukesha N20	State Bank of New Butler 79-801 •‡'13	J. H. Pilgrim	Wm. A. Hayes	C. E. Kuckuck	T. P. McDermott	10,000	7,460	178,620		164,880	29,270	2d Ward Sav., Mil.
New Diggings 150 7 Lafayette P12	Farmers & Miners Bank 79-916 •‡$'17	G. W. Watson	C. L. Vickers	E. Longhorn	R. K. Newman	10,000	2,500	41,860		52,770	2,850	1st N., Chi.; 1st Wis. N., Mil.
New Franken 150 7 Brown J22	New Franken State Bank 79-763 ‡$'11	A. L. Greiling	J. H. Taylor	Constant Dequaine	Anton Des Jardins	50,000	27,330	604,760		682,590	37,140	N. City, Chi.; McCartney N., Green Bay; 1st Wis. N., Mil.
New Glarus 981 7 Green O14	Bank of New Glarus •‡$'93 79-391	Thomas Hefty	R. Kundert	S. A. Schindler	F. J. Marty G. F. Klasey	60,000	53,260	612,960	8,200	627,400	107,010	Cont. & Com'l N., Chi.; 1st Wis. N., 2d Ward Sav., and Marine N., Mil.
" "	Citizens Bank ‡$'10 79-392	Alvin A. Ott	M. K. Peters	J. J. Figi	J. S. Urben	40,000	13,750	326,710	50,390	384,540	46,300	1st N. and Drov. N., Chi.; 1st Wis. N. and Marshall & Ilsley, Mil.
New Holstein 1373 7 Calumet L21	Peoples State Bank •‡$'18 79-625	A. T. Hipke	H. H. Greve	A. E. Kuolt	Alma Arps Else Vollstedt	75,000	15,610	343,890		351,400	70,870	Han. N., N. Y.; 1st Wis. N., Marshall & Ilsley, and 2d Ward Sav., Mil.
New Lisbon 964 7 Jeaneau L12	Farmers & Merch. Bank ‡$'86 79-626	C. D. Curtis	F. S. Haire	H. F. Cole	J. C. White	15,000	5,960	197,630		191,000	19,560	Cont. & Com'l N. and Corn Ex. N., Chi.; 1st Wis. N. and 2d Ward Sav., Mil.; N. Bk. of La Crosse, La Crosse.
" "	New Lisbon State Bank ‡$'11 79-742	H. J. Mortensen	W. H. Farley	H. J. Gibson	Ida Hayes	25,000	6,000	300,000		282,000	41,000	1st N., Chi.; 1st Wis. N., Mil.

MEMBERS AMERICAN BANKERS ASSN.
MEMBERS INVESTMENT BANKERS ASSN.
TAYLOR, EWART & CO.
INVESTMENT SECURITIES
105 SO. LA SALLE ST. CHICAGO

d for FRASER
aser.stlouisfed.org
Reserve Bank of St. Louis

Town and County. ▲County Seats. Fig. under town is Fed. Res. Dist.	Name of Bank. •Mem. A. B. A. §State †Priv. ‡Mem. State B. Ass'n. [Estab. ◆M. Fed. Res. T-Trust Powers.	President.	Vice-President.	Cashier.	Ass't Cashier.	Liabilities. Paid-up Capital	Surplus and Profits	Deposits	Miscellaneous	Resources. Loans & Discts. Bonds, Securities	Cash & Exchanges, Due from Banks	Principal Correspondents.
New London 4667 7 Waupaca J18	Bank of New London 79-228 •‡$'72	J. G. Hildebrand	F. W. Krause	T. G. Roberts		$ 10,000	$ 4,910	$ 123,310	$ 180	$ 110,810	$ 27,590	Corn Ex. N., Chi.; 2d Ward Sav., Mil.
" ------ "	Farmers State Bank 79-749 ‡$'11	Jacob Werner	Fay R. Smith	E. C. Jost	D. B. Egan E. C. Zillmer	25,000	24,380	350,810	4,100	372,030	32,260	Chase N., N. Y.; Cont. & Com'l N., Chi.; 1st Wis. N., Mil.
" ------ "	**FIRST NATIONAL BANK** 79-229 •‡'95	E. H. RAMM **Special attentio** *Please send 15c* **PERSONAL AT**	**M. C. TRAYSER** **n given Bill of La** *with each sight dr* **TENTION GIVE**	**H. S. RITCHIE** **ding Drafts, Cash** *aft for presentatio* **N COLLECTION**	**J. KROMSCHINSKI** J. F. CROAK **and Time Items.** *n, and 25c for Cred* **S.**	**50,000**	**35,820**	**1,020,110**		**684,510**	**128,080**	**Han. N., N. Y.; 1st N., Chi.; Marine N. and 1st Wis. N., Mil.**
New Richmond 9 St. Croix H2 2248	**BANK OF NEW RICHMOND** ◆ 79-288 •‡$'78	M. P. McNALLY F. S. WADE. *Ch. of Bd.* **Special attentio** *Please send 15c w*	A. P. BIXBY M. H. McNALLY R. W. McCOY **n given Bill of La** *ith each sight draf*	R. W. McCOY **ding drafts, Cash** *t for presentation,*	J. L. DENEEN H. T. SODERBERG C. H. SPERBECK **and Time items.** *and 25c for Credit*	75,000	37,500	1,029,280		936,660	150,700	N. City., N. Y.; 1st N., Chi.; Northw. N., Minpls.; 1st Wis. N., Mil.; Merch. N., St. P.
" ------ "	First National Bank 79-998 ‡'19	H. M. Williams	M. J. Casey	H. A. Hillstrom	S. A. McHenry	*Reports.* 25,000	1,800	186,590		146,800	54,180	1st N., Minpls., and St. P.; Marine N., Mil.
Newton 80 (*Timothy P. O.*) 7 Manitowac K22	Newton State Bank 79-1044 ‡$'21	Wm. Stock	Fred Wieland Max Bruckschen	J. G. O'Rourk		25,000	400	30,000		40,000	15,000	2d Ward Sav., Mil.
Niagra 1946 7 Marinette F21	First National Bank 79-958 •‡'17	R. S. Powell	J. C. Kimberly	Arthur Lundahl	Oscar Durand	25,000	16,600	327,650		316,430	40,630	Cont. & Com'l N., Chi.; N. Ex., Mil.; 1st N., Iron Mountain, Mich. and Appleton, Wis.
Nichols 150 7 Ouragamie J19	State Bank of Nichols 79-1002 ‡$'19	A. L. Nichols	A. A. Fraser	Jacob Hahn		25,000	4,500	45,000		53,000	10,000	Cont. & Com'l N., Chi.; Citiz. N. and Am. Ex., Appleton.
North Bend 225 7 Jackson K8	State Bank of North Bend 79-1035 ‡$'21	A. J. Patterson	Willard Suttie W. A. Wilson	W. H. Melby		20,000	3,280	93,550		95,290	17,600	1st N., Chi.; 1st Wis. N., Mil.; 1st N., Winona, Minn.
North Crandon 9 Forest G17 750	(*See Argonne*)											
North Fond du Lac 7 Fonddulac L19 2150	First Wisconsin Bank 79-627 ‡$'04	S. D. Wyatt	A. J. Pullen	G. M. Wyatt	T. H. Normile Lucile Linden	20,000	12,000	220,000		210,000	22,000	1st Fond du Lac N. and Com'l N., Fond du Lac.
North Freedom 7 Sauk M13 621	Bank of North Freedom 79-628 •‡$'03	R. B. Dickie	R. S. Lange	W. C. Hahn		10,000	17,000	290,000		240,000	72,000	Merch. Ln. & Tr. Co., Chi.; Marshall & Ilsley, Mil.
North Lake 200 7 Waukesha N19	Bank of North Lake 79-745 •‡$'11	Burton M. Smith	F. J. Donnelly	Phares Peterson		20,000	14,110	271,260	1,270	269,560	37,070	1st N., Chi.; 2d Ward Sav., N. Ex., and Marshall & Ilsley, Mil.
N. Milwaukee 3047 7 Milwaukee N21	**Citizens Bank** 79-629 •‡$'05	H. A. Wagner	E. D. Coddington	C. H. Krohn	J. F. Miesbauer A. Polglase	75,000	40,000	950,000		900,000	125,000	Mech. & Metals N., N. Y.; Cont. & Com'l N., Chi.; 1st Wis. N.; 2d. Ward Sav., and Marshall & Ilsley, Mil.
North Prairie 263 7 Waukesha O19	North Prairie State Bank 79-1017 $'20	L. H. Heintz	H. R. Hurst	Arthur Richards	Rudolph A. Winter	10,000	2,200	49,870		50,980	6,850	1st. Wis. N., Mil.
Norwalk 531 7 Monroe L10	Farmers State Bank 79-426 ‡$'07	Frank Wartman	H. L. Vieth	M. O. Heffernan	H. A. Cronk	15,000	6,620	276,660		255,230	33,470	Cont. & Com'l N. and Live Stock Ex. N., Chi.; 1st Wis. N., Mil.; Batavian N., LaCrosse.; 1st. N., Minpls.
" ------ "	**NORWALK STATE BK.** 79-425 ‡$'03	M. Goetz	H. Schell	C. F. Hornung		15,000	9,940	204,960		201,540	28,360	N. City, Chi.; 1st Wis. N. and Marine N., Mil.
Oak Center 150 7 Fond du lac M18	Bank of Oak Center 79-1030 •‡$'20	W. A. Yantz	W. J. Kaufman	E. A. Jaenisch		25,000	510	24,770		42,600	7,010	1st Fond du Lac N., Fond du Lac; 2d Ward Sav., Mil.
Oakfield 556 7 Fond du lac L19	**Bank of Oakfield** ◆ 79-630 •‡$'98	W. E. Bristol	C. G. Morgan	C. H. Cragoe	Mabel E. Morgan Sadie A. Morgan	50,000	17,890	186,740	1,570	215,260	40,940	Merch. Ln. & Tr. Co., Chi.; 1st Fond du Lac N., Fond du Lac; 1st Wis. N., Mil.
Oconomowoc 3301 7 Waukesha N19	**BANK OF OCONOMOWOC** 79-242 •‡$'59	B. G. EDGERTON **First and Oldes** **Cash letters and**	**J. F. FLANAGAN** **t Established Ban** **other items sent**	**W. C. KESSLER** **k.** **us have efficient**		50,000	26,880	798,220	17,570	793,110	99,550	Imp. & Tra. N., N. Y.; 1st N. Chi.; 1st Wis. N., Mil.
" ------ "	**FIRST NATIONAL BANK** 79-243 •‡1900	Peter Binzel	L. J. Flotow	J. F. Kettenhofen	**attention.** O. C. Peters	100,000	90,950	1,186,460	55,200	1,177,570	255,040	Han. N., N. Y.; Cont. & Com'l N., Chi.; 1st Wis. N., Marine N., and 2d. Ward Sav. Mil.
▲**Oconto** 4920 7 Oconto I 21	**CITIZENS NATIONAL BANK** 79-181 •‡1900	O. A. ELLIS **FIFTEEN CENT** **TWENTY-FIVE**	**JOHN NOONAN, SR.** **S sent to us with** **CENTS for each**	**E. A. WATTERICH** **each sight draft** **credit report insu**	**for presentation,** **res prompt, perso**	65,000	33,730	853,740		889,380	114,200	Han. N., N. Y.; 1st N., Chi.; 1st Wis. N., Mil.
" ------ "	**OCONTO NATIONAL BANK** 79-180 •‡'86	F. SCHEDLER **Your business**	A. V. CLASSON **will be given pro**	H. J. SOLWAY **mpt attention.**	**and** **nal atte ntion.**	60,000	45,110	683,630		702,040	91,470	N. City, N. Y.; Corn Ex. N., Chi.; 1st Wis. N., Mil.
Oconto Falls 1914 7 Oconto I 20	State Bank of Oconto Falls 79-631 •‡$'1900	J. H. Delbridge	H. B. Bennett	C. W. Carlson	R. J. Goggins	50,000	21,690	481,320	33,620	561,310	25,320	N. City, N. Y.; Merch. Ln. & Tr. Co., and Drov. N., Chi.; 1st Wis. N. and Marshall & Ilsley, Mil.; Citiz. N., Green Bay.
Ogdensburg 237 7 Waupaca J17	Farmers State Bank 79-632 ‡$'06	H. Herbert	J. K. Severson	A. H. Schultz		25,000	4,150	210,240		169,490	42,860	1st N., G. Rap. and Stevens Point; 2d Ward Sav., Mil.

Digitized for FRASER
https://fraser.stlouisfed.org
Federal Reserve Bank of St. Louis

Town and County. ▲County Seats. Fig. under town is Fed. Res. Dist.	Name of Bank. •Mem. A. B. A. §State †Priv. ‡Mem. State B. Ass'n. [Estab. ◆M. Fed. Res. T-Trust Powers.	President.	Vice-President.	Cashier.	Ass't Cashier.	Liabilities. Paid-up Capital	Surplus and Profits	Deposits	Miscellaneous	Resources. Loans & Dis. Bonds, Securities	Cash & Exchanges, Due from Banks	Principal Correspondents.
Ogema 300 9 Price G11	State Bank of Ogema 79-818 ‡'14	August Heden	C. A. Lofquist	E. A. Heden	O. E. Larson	$ 10,000	$ 6,460	$ 232,010		$ 197,000	$ 36,240	Drov. N., Chi.; 1st Wis. N., Mil.
Omro 1042 7 Winnebago K18	Farmers Bank 79-633 •‡$'09	H. B. Winslow	James Heffron	A. J. Marble	L. E. Shelp	30,000	32,870	608,900	$ 1,880	580,250	93,400	Live Stock Ex. N., Chi.; 1st Wis. N., Mil.; Old N., Oshkosh.
" ------ "	Peoples Bank 79-888 •‡$'15	Henry Siefart	W. W. Noble H. G. Roberts	Fred Loker	Earl Bridge	15,000	2,450	175,000		160,000	20,500	Drov. N., Chi.; Marshall & Ilsley, Mil.; State Ex. Oshkosh.
Onalaska 1066 9 La Crosse L8	**Onalaska State Bank** 79-765 •‡$'12	**A. N. Moore**	T. G. Aiken	**J. C. Aiken**		25,000	14,040	360,000		322,710	23,890	2d Ward Sav., Mil.; N. Bk. of La Crosse, La Crosse.
Oneida 200 7 Outagamie J20	Oneida State Bank 79-1009 ‡$'20	J. E. Griffin	G. L. Morgan	E. D. Beeson, Jr.		10,000	2,000	18,031		32,250	4,030	Citiz. N., Appleton; 2d Ward Sav., Mil.; Kellogg N., Green Bay.
Ontario 424 7 Vernon L10	Bank of Ontario 79-774 ‡$'11	Merl Timmerman	A. F. Luetke	C. M. Lower	Iva M. Chandler	10,000	3,590	132,300		129,270	16,620	Drov. N., Chi.; 1st Wis. N., Mil.
Oostburg 497 7 Sheboygan M22	**Oostburg State Bank** 79-634 ‡$'08	**John Brethouwer**	G. Graven	B. Brethouwer		25,000	30,000	290,000		275,000	70,000	Cont. & Com'l N. Chi.; N. Ex., Mil.; Bk. of Sheboygan, Sheboygan.
Oregon 871 7 Dane O15	Bank of Oregon 79-635 •‡$'99	**J. E. Litel**	**E. Litel**	J. F. Litel, Jr.	O. E. Richards	10,000	28,370	317,980		328,280	28,060	**Cont. & Com'l N., Chi.**; Capital City, Madison; 1st Wis. N., Mil.
" ------ "	First National Bank 79-846 ‡'14	A. H. Sholts	H. A. Stone	C. N. Shilton		25,000	8,640	193,760	25,000	211,620	40,780	Corn Ex. N., Chi.; Com'l N., Madison.
Orfordville 406 7 Rock P16	Farmers & Merch. Bank 79-636 ‡$'01	O. P. Gaarder	O. A. Peterson	A. C. Gaarder	Alice Rossiter Cora C. Rime	25,000	31,000	357,000		387,000	50,000	Drov. N., Chi.; 1st Wis, N., Mil.; 1st N. Janesville.
Osceola 674 9 Polk H2	**Bank of Osceola** 79-637 ‡$'94	**C. H. Oakey**	H. E. Combacker	**Harry C. Harding**	Elsie Simpson	40,000	47,000	568,900	860	574,780	81,980	N. Park, N. Y.; Chi. Tr. Co., Chi.; 1st N., and Northw. N., Minpls.; Marine N., Mil.; 1st N., St. P.
" ------ "	Osceola State Bank 79-908 ‡$'16	Harry D. Baker	Carl M. Lynn Albert Neumann	Jean A. Sleeper	Iver M. Hagen	20,000	6,450	192,880		182,030	28,050	Imp. & Tra. N., N. Y.; Merch. N., St. P.; 1st Wis. N., Mil.
▲**Oshkosh** 33,162 7 Winnebago K19	*City National Bank 79-21 •‡'71	A. T. Hennig	O. J. Hardy	A. A. Abraham	B. J. Krippene Henry Zentner	300,000	139,880	2,442,890	200,000	2,394,370	246,950	Chase N., N.Y.; Cont. & Com'l N., Chi.; N. Ex., Mil.
" ------ "	***NEW AMERICAN BANK** 79-22 •‡$'90	George Hilton	J. H. Wall C. Look	T. R. Frentz	Walter Ihbe E. J. Klawun	225,000	68,990	2,191,950		2,281,890	204,040	Irving N. and N. City, N. Y.; Cont. & Com'l N. and Merch. Ln. & Tr. Co., Chi.; 1st Wis. N. and 2d Ward Sav., Mil.
" ------ "	***OLD-COMMERCIAL NATIONAL BANK** 79-19 •‡'52	E. P. SAWYER **Special Attenti** **"Oldest Bank i** *Please send 15c wi*	THOMAS DALY LOUIS SCHRIBER E. R. WILLIAMS **on Given to Bill o** **n Central Wiscon** *th each sight draft fo*	J. P. FITCH **f Lading Drafts.** **sin."** *r presentation and 5*	F. A. LABUDDE E. R. DICKMANN EDW. HEISINGER A. M. MARCH, *Mgr.* *Com'l Se rv. Dept.* *0c for Credit Report* s.	500,000	365,840	5,633,770	403,480	5,872,060	1,031,030	N. City, N. Y.; 1st N. and Cont. & Com'l N., Chi.; 1st Wis. N., Mil.; 4th Street N., Phil.
" ------ "	*Oshkosh Sav. & Tr. Co. 79-25 •‡$'03	E. P. Sawyer	Louis Schriber R. J. White		R. P. Boardman, *Sec.*	100,000	106,870	345,840		453,950	98,760	Guaranty Tr. Co., N. Y.; 1st N., Chi.
" ------ "	***STATE EXCHANGE BANK** 79-23 •‡$'92 Wm. J. GLATZ **Prompt person** **Send us your b**		JOHN MULVA J. C. ZENTNER HENRY KOSSEL **al attention give** **usiness for Quick**	L. A. GUNZ **n collections.** **Returns. TRY**	R. E. JONES J. E. GLATZ E. A. BINDER **US.**	125,000	70,770	2,202,830	3,160	1,913,710	448,070	**N. Bk. Com., N. Y.**; N. City and Cont. & Com'l. N., Chi.; Marshall & Ilsley, Mil.
" ------ "	Oshkosh Clearing House (*Members indicated by a* ★)	E. R. Williams	L. A. Gunz	R. J. White, *Mgr.*								
Osseo 802 9 Trempealeau J8	Farmers Exchange Bank 79-903 ‡$'16	C. O. Dahl	Wm. J. Fisher	M. P. Skogstad	L. O. Neperud	25,000	9,800	364,790	25,040	381,020	43,610	1st N., Chi.; 1st Wis. N. and 2d Ward Sav., Mil.; Eau Claire N., Eau Claire; 1st N., Minpls.
" ------ "	**STATE BANK OF OSSEO** 79-638 ‡$1900 F. M. SMITH **OLDEST AND** **We invite your**		A. E. BRADFORD E. HAGEN **LARGEST BANK.** **Business.**	T. J. THOMPSON **Established 1900.**	T. S. HULBERG H. E. STRAND	30,000	8,200	585,340		690,310	52,520	Corn Ex. N. and Cont. & Com'l N., Chi.; 1st Wis. N. and 2d Ward Sav., Mil.
Owen 1083 7 Clark I10	State Bank of Owen 79-639 •‡$'07	E. A. Owen	G. E. Anderson	V. F. Shereda		15,000	7,500	220,000		245,000	31,000	Drov. N., Chi.; 1st Wis. N. and Am. Ex., Mil.
Oxford 416 7 Marquette L4	Oxford State Bank 79-640 ‡$'10	Ray Rodgers	J. M. Worden	J. F. Worden	F. L. Pike	10,000	9,000	130,000		130,000	15,000	Drov. N., Chi.; 1st Wis. N. Mil.

TAYLOR, EWART & CO. | INVESTMENT SECURITIES | 105 SO. LA SALLE ST. CHICAGO, ILLINOIS | NEW YORK KANSAS CITY

d for FRASER
raser.stlouisfed.org
Reserve Bank of St. Louis

Number under Name of Bank is the New Transit Number given to each bank in U. S. exclusively by The Rand-McNally Bankers' Directory, under the authority of The American Bankers Ass'n.

WISCONSIN—Continued

Non-Bank Towns with Nearest Banking Point (Indexed Acces.), Lawyers, Laws (indexed) in back of this volume. For Interest Rates, Holidays, etc., see Laws.

Town and County. ▲County Seats. Fig. under town is Fed. Res. Dist.	Name of Bank. •Mem. A. B. A. §State †Priv. ‡Mem. State B. Ass'n. [Estab. ◆M. Fed. Res. T-Trust Powers.	President.	Vice-President.	Cashier.	Ass't Cashier.	Liabilities. Paid-up Capital	Surplus and Profits	Deposits	Miscellaneous	Resources. Loans & Disc'ts. Bonds, Securities	Cash & Exchanges, Due from Banks	Principal Correspondents.
Packwaukee ...400 7 Marquette L15	Farmers State Bank 79-641 ‡$'11	S. R. Neale	H. D. Larson	R. J. Connolly		$ 10,000	$ 2,500	$ 40,000		$ 30,000	$ 6,000	Cont. & Com'l N., Chi.; 1st Wis. N., Mil.; 1st N., Stevens Point.
Palmyra .....685 7 Jefferson O19	Bank of Palmyra 79-642 •‡$'93	Earl Garbutt		Dwight B. Coe		25,000	19,000	350,000		354,000	40,000	Han. N., N. Y.; Corn Ex. N., Chi.; N. Ex., Mil.
" "	Farmers Savings Bank 79-734 •‡$'11	H. C. Stacey	W. H. Munger	W. R. Norris	Ada Seamon	15,000	8,480	178,780		169,090	32,440	Chase N., N. Y.; Cont. & Com'l N. and 1st N., Chi.; Marshall & Ilsley, Mil.
Pardeeville ....878 7 Columbia M16	Pardeeville State Bank 79-643 ‡$'01	Thos. Kearns	Clint Quinn	J. T. Lynch	E. E. Miller	30,000	15,120	276,620	$ 4,500	281,690	44,550	Cont. & Com'l N., Chi.; 1st Wis. N. and 2d Ward Sav., Mil.
Park Falls ....2676 9 Price F11	First National Bank 79-831 ‡'14	Guy Waldo	Jake Rabenowich	J. B. Saunders	E. O. Gehrman	25,000	15,110	707,550		636,490	111,880	1st N., Chi. and Minpls.; 1st Wis. N., Mil.
" "	**PARK FALLS STATE BANK** 79-644 ‡$'03	W. B. Clubine	M. A. Drott	E. J. Aschenbrener	L. J. Aschenbrener C. E. Peterson	50,000	20,190	458,210		484,330	27,800	Cont. & Com'l N., Chi.; 1st Wis. N. and 2d Ward Sav., Mil.; Merch. N., St. P.
Patch Grove ...350 7 Grant O9	The State Bank 79-645 ‡$'11	F. H. Booth	Frank Kolb	R. M. Halweg		10,000	5,000	75,000		70,000	7,000	Cont. & Com'l N., Chi.; Marshall & Ilsley, Mil.
Pembine .....400 7 Marinette G21	Pembine State Bank 79-1034 ‡$'21	J. E. Dixon	E. G. Sauld	R. F. Riley	G. W. Robinson	20,000		35,000		31,000	14,000	Drov. N., Chi.; Marshall & Ilsley, Mil.
Pepin .....555 9 Pepin J4	First National Bank 79-748 •‡'11	E. Langers	T. S. Saby	Arthur Schilling		25,000	3,500	310,920		297,130	35,350	Marine N., Mil.; 1st N., Minpls.
Peshtigo .....1440 7 Marinette H22	Peshtigo National Bank 79-646 •‡'01	F. E. McGraw	S. D. Woodward	A. G. Fowler		25,000	17,770	214,400		216,540	44,130	Han. N., N. Y.; Corn Ex. N., Chi.; N. Ex., Mil.; 1st N., Minpls.
" "	Peshtigo State Bank 79-985 ‡$'19	J. M. Harper	A. Cullen	A. L. Severance	E. A. Anderson	25,000	4,620	201,590	14,000	209,290	33,930	N. City, N. Y.; N. Produce, Chi.; Marshall & Ilsley, Mil.
Pewaukee .....800 7 Waukesha N20	Pewaukee State Bank 79-647 •‡$'07	J. I. Gates	O. C. Laabs W. F. Evert	J. B. Ely	L. A. Morse	15,000	8,130	283,520		271,620	26,940	Han. N., N. Y.; Cont. & Com'l N., Chi.; Marine N., Mil.
Phelps .....1100 9 Vilas E16	Phelps State Bank 79-1042 ‡$'21	C. M. Christiansen	K. M. Thompson	E. A. Olson		25,000	5,000	140,740		146,810	12,990	Union Tr. Co., Chi.
▲**Phillips** .....1973 9 Price G11	First National Bank 79-294 •'04	P. E. Reedal		G. B. Reedal	F. Ackerman	25,000	15,440	576,050	39,350	540,260	115,580	Cont. & Com'l N., Chi.; Northw. N., Minpls.
" "	State Bank of Phillips 79-293 •§$'90	N. E. Lane	C. C. Kelleher	G. M. Chamberlain		30,000	16,110	443,670		269,970	155,270	Chase N., N. Y.; 1st N., Chi.; 1st Wis. N., Mil.
Phlox .....225 7 Langlade H17	Farmers State Bank 79-1015 ‡$'20	W. B. Kramar	M. J. Elstad	A. J. Reinert		10,000	2,120	39,380		38,860	12,630	Drov. N., Chi.; 1st Wis. N., Mil.
Pigeon Falls ...200 9 Trempealeau J7	Pigeon Falls State Bank 79-952 ‡$'20	B. M. Sletteland	H. A. Anderson	O. B. Sletteland		25,000	6,250	104,000		99,000	20,000	Cont. & Com'l N., Chi.; 1st N., Winona.
Pittsville .....504 7 Wood J12	Pittsville State Bank 79-648 •‡$'04	J. F. Sims	G. H. Salter	J. F. Seidl	Grace McNeal	15,000	5,500	119,200		165,930	14,340	Corn Ex. N., Chi.; 1st Wis. N., Mil.; 1st N., Wis. Rap.
Plain .....324 7 Sauk N12	Plain State Bank 79-746 ‡$'11	J. B. Liegel	Wm. Reuschlein	J. M. Meier	Clara Beck	20,000	6,000	135,000		140,000	15,000	Cont. & Com'l N., Chi.; 2d Ward Sav., Mil.; Com'l N., Madison.
Plainfield .....580 7 Waushara K14	Waushara County Bank 79-649 •‡$'01	H. E. Pratt	G. D. Sargent J. W. Dunegan	G. D. Sargent	E. W. Schultz	25,000	7,340	383,760		350,220	58,380	Drov. N., Chi.; Am. Ex., Mil.
Platteville ....4353 7 Grant O11	**FIRST NATIONAL BANK** 79-204 •‡'91	A. W. Kemler	A. W. Kopp	O. E. Gray	C. A. Alexander F. O. Whitcher	100,000	57,180	694,020	50,000	807,100	94,100	Han. N., N. Y.; 1st N. and Live Stock Ex. N., Chi.; 1st Wis. N., Mil.
" "	Mound City Bank 79-868 •‡$'15	A. E. Rundell	George Riter	Hal. Murley	H. D. Riter	50,000	4,000	160,000		220,000	20,000	Corn Ex. N., Chi.; 2d Ward Sav. and Marshall & Ilsley, Mil.
" "	**STATE BK. OF PLATTEVILLE** ◆ 79-205 •‡$'05	J. R. SPEAR FIFTEEN CEN TWENTY-FIVE Send us your	JAMES DOLAN TS sent to us w CENTS for each business.	W. H. DOYLE ith each sight dr credit report ins	IRA O. POLLER aft for presentati ures prompt, pe	50,000 on, and rsonal a	117,000 ttentio	820,500 n.		891,000	100,000	N. Park, N. Y.; Cont. & Com'l N., Chi.; 1st Wis. N., Mil.
Plum City .....327 9 Pierce J3	Plum City State Bank 79-650 ‡$'09	Theo. Sutter	J. E. Britton	J. W. Carlson		10,000	5,600	128,000		145,300	20,210	Han. N., N. Y.; Cont. & Com'l N., Chi.; Northw. N., Minpls.; 1st Wis. N., Mil.
Plymouth .....3415 7 Sheboygan L21	Plymouth Exchange Bk. ◆ 79-239 •‡$'96	C. D. Eastman	O. A. Scheibe	R. H. Koehler	Arno B. Elmer	100,000	60,000	850,000		900,000	95,000	Mech. & Metals N., N. Y.; N. Produce, Chi.; 2d Ward Sav. and 1st Wis. N., Mil.
" "	State Bk. of Plymouth ◆ 79-238 •‡$'73	G. W. Brickbauer	H. C. Dornbush E. A. Stolper	A. H. Vick	W. L. Kaestner Otto Hoeppner	125,000	52,610	1,046,420		1,331,990	129,530	Chem. N., N. Y.; Cont. & Com'l N., Chi.; 1st Wis. N., Mil.
Poplar .....357 9 Douglas H17	Poplar State Bank 79-978 ‡$'19	Robert Olson	P. A. Peterson	C. R. Olson		10,000	4,300	41,600		59,390	5,470	U. S. N., Superior; 2d Ward Sav., Mil.
▲**Portage** .....5582 7 Columbia M15	**CITY BANK** 79-184 •‡$'74	R. E. York	C. F. Mohr	John A. Raup		50,000	10,000	900,000		850,000	75,000	Imp. & Tra. N., N. Y.; Cont. & Com'l N., Chi.; 2d Ward Sav., Marshall & Ilsley, and 1st Wis. N., Mil.
" "	**FIRST NATIONAL BANK** 79-185 •‡'90	W. E. NICHOLS You will like o Careful attenti	R. G. STOTZER ur Collection Se on and prompt r	PAUL T. SCHULZE rvice. emittance.	R. O. KLENERT	75,000	49,550	1,159,770	192,000	1,300,650	175,670	Chase N., N. Y.; 1st N., Chi.; 1st Wis. N., Mil.
" "	Portage Mtge. Ln. & Tr. Co. 79-186 †•‡$'05	A. J. Klenert	A. Kershaw	W. J. Dunn, *Sec. and Tr.*		50,000	5,300	88,380	31,320	150,080	24,920	City, Portage.

Digitized for FRASER
https://fraser.stlouisfed.org
Federal Reserve Bank of St. Louis

Town and County. ▲County Seats. Fig. under town is Fed. Res. Dist.	Name of Bank. •Mem. A. B. A. §State †Priv. ‡Mem. State B. Ass'n. [Estab. ◆M. Fed. Res. T-Trust Powers.	President.	Vice-President.	Cashier.	Ass't Cashier.	Liabilities. Paid-up Capital	Surplus and Profits	Deposits	Miscellaneous	Resources. Loans & Discts. Bonds, Securities	Cash & Exchange, Due from Banks	Principal Correspondents.
Porterfield 39 7 Marinette H21	Farmers & Traders Bank 79-981 ‡$'18	V. Kleinprintz	C. E. Rowe	F.E. Lueke	Arthur Olson	$ 10,000	$ 480	$ 54,780	$ 8,500	$ 57,770	$ 15,990	Marshall & Ilsley, Mil.
▲**Port Washington** 7 Ozaukee M22 3340	**First National Bank** •'09 79-223	J. E. Uselding	Wm. Ahlhauser Olaf Elton	H. L. Lauters	W. H. Kruke	50,000	42,720	604,550	50,000	650,290	96,970	N. City, N. Y.; 1st N., Chi.; N. Ex., Mil.
" ------ "	Port Washington State Bank 79-222 •‡$'99	Clarence Hill	H. C. Boerner	N. E. Henze	C. D. Hill	100,000	38,680	927,160		917,680	148,240	Han. N., N. Y.; Cont. & Com'l N., Chi.; 1st Wis. N. and 2d Ward Sav., Mil.
Port Wing 300 9 Bayfield C7	First State Bank ‡$'11 79-735	S. S. Ogren	C. O. Nelson	W. T. Gruver	L. O. Lundgren	10,000	6,980	79,220		68,480	15,160	Cont. & Com'l N., Chi.; Northern N., Ashland; 1st N., Minpls.
Poskin 150 9 Barron G5	Farmers State Bank ‡$'17 79-953	C. J. Tengbom	E. B. Johnson	A. P. Mattson		10,000	1,800	90,000		101,800	11,000	1st Wis. N., Mil.; 1st N., St. P.
Potosi 501 7 Grant P9	Potosi State Bank •‡$'04 79-651	Adam Schumacher	A. Bode	C. J. Ragatz	W. A. Schumacher	25,000	23,060	557,710	1,670	476,370	131,070	Han. N., N. Y.; 1st N. Chi.; 1st N. and 2d N., Dub.
Potter 275 7 Calumet K20	Farmers State Bank ‡$'20 79-1032	G. C. Riedel	C. Kleist	A. R. Buschmann	G. C. Riedel	25,000	300	55,000		49,000	14,570	Marshall & Ilsley, Mil.
Pound 228 7 Marinette H21	Farmers State Bank •‡$'15 79-885	R. J. Brooks	A. P. Chase	Max Fuelle		10,000	5,440	132,550		125,210	21,760	N. Produce, Chi.; 1st Wis. N., Mil.; Citiz. N., Green Bay.
Poynette 724 7 Columbia M15	Bank of Poynette ‡$'94 79-652	A. J. Jamieson	J. C. Jamieson	H. P. Jamieson	A. A. Jamieson	50,000	3,760	533,290		521,990	65,060	Drov. N., Chi.; Marshall & Ilsley, Mil.; Bk. of Wis., Madison; 1st N., Portage.
Poy Sippi 300 7 Waushara K16	Farmers State Bank ‡$'15 79-872	J. E. Wendt	A. A. Amend	W. A. Amend		10,000	5,110	127,630	22,900	140,710	21,210	Drov. N., Chi.; N. Ex. and Marshall & Ilsley, Mil.
▲**Prairie du Chien** 7 Crawford N8 3537	Bank of Prairie du Chien 79-236 •‡$ '89	Charles Grelle	W. R. Graves	Henry Otto	Edith Ducharme F. A. Otto	30,000	35,000	1,050,000		950,000	160,000	N. Bk. Com., N. Y.; 1st N. and Cont. & Com'l N., Chi.; 1st Wis. N., Mil.
" ------ "	Crawford County Bank ‡$'03 79-237	M. Menges	L. Cornelius	E. C. Amann		50,000	20,000	900,000		800,000	170,000	Han. N., N.Y.; Corn Ex. N., Chi.; 1st Wis. N., Mil.
" ------ "	**PEOPLES STATE BANK** •‡$'16 79-865	J. R. CARPENTER **WE INVITE**	S. BABINGTON **YOUR BUSI**	J. L. P. ACCOLA **NESS.**	G. WINTERMANTEL	50,000	8,770	307,620		227,240	109,150	N. City, N. Y.; Drov. N., Chi.; 2nd Ward Sav. and 1st Wis. N., Mil.; Com'l N., Madison.
Prairie du Sauk 866 7 Sauk N14	Peoples State Bank ‡$'16 79-920	J. R. Carpenter	S. Babington	J. L. P. Accola	G. Wintermantel	20,000	8,770	307,620		277,240	109,150	Drov. N., Chi.; 1st Wis. N. and 2d Ward Sav., Mil.; Com'l N., Madison.
" ------ "	**SAUK BANK** •‡$'68 79-653	C. I. KINDSCHI **Oldest and Larg** **Up-to-date met** *Please send 15c w*	LLOYD TARNUTZER **est Bank.** **hods in all depart** *ith each Sight Draft*	W. A. SCHREIBER **ments.** *for presentation, an*	*d 25c for each report.*	25,000	9,770	473,070		427,370	80,470	Cont. & Com'l N., Chi.; Marshall & Ilsley, Mil.; Bk. of Wis., Madison.
Prairie Farm 299 9 Barron H4	First State Bank ‡$'08 79-654	Geo. R. Borum	C. J. Borum	C. W. Mau	L. B. Thompson	25,000	3,300	275,470		250,000	32,030	N. City, Chi.; 1st N., Madison and St. P.; 1st Wis. N., Mil.
Prentice 588 9 Price G12	Bank of Prentice •‡$1900 79-655	P. E. Reedal	G. B. Reedal	E. J. Miltimore		10,000	3,830	213,170		216,590	13,620	1st Wis. N., Mil.
Prescott 892 9 Pierce I1	First National Bank •‡'03 79-656	Geo. S. Hollister	Geo. M. Dill	Edward Longworth	Lester Fiedler	25,000	12,540	375,110		373,750	33,370	Cont. & Com'l N., Chi.; Northw. N., Minpls.; Marine N., Mil.
Princeton 1275 7 Green Lake L16	First National Bank ‡'01 79-337	Erick Mueller	Geo. V. Kelley	H. W. Krueger	Orlo C. Maulick	25,000	20,000	500,000		460,000	55,000	Corn. Ex. N., Chi.; 1st Wis. N., Mil.
" ------ "	Princeton State Bank •‡$'93 79-336	G. A. Krueger	Frank Mueller	F. C. Krueger	F. R. Mueller	60,000	23,000	562,700		572,000	65,000	Han. N., N. Y.; Cont. & Com'l N., Chi.; Marine N., Mil.
Pulaski 718 7 Brown J 20	Pulaski State Bank •‡$'10 79-657	J. A. Peplinski	L. Szymanski	R. E. Peplinski	J. F. Peplinski	50,000	9,060	512,010		550,000	77,000	Cont. & Com'l N., Chi.; 1st Wis. N., Mil.; Citiz. N., Green Bay.

MEMBERS AMERICAN BANKERS ASSN.
MEMBERS INVESTMENT BANKERS ASSN.
TAYLOR, EWART & CO.
INVESTMENT SECURITIES
105 SO. LA SALLE ST. CHICAGO

d for FRASER
aser.stlouisfed.org
Reserve Bank of St. Louis

Town and County. ▲County Seat. Fig. under town is Fed. Res. Dist.	Name of Bank. •Mem. A. B. A. §State †Priv. ‡Mem. State B. Ass'n. [Estab. ◆M. Fed. Res. T-Trust Powers.	President.	Vice-President.	Cashier.	Ass't Cashier.	Liabilities. Paid-up Capital	Surplus and Profits	Deposits	Miscellaneous	Resources. Loans & Disc'ts. Bonds, Securities	Cash & Exchanges, Due from Banks	Principal Correspondents.
▲Racine 58593 7 Racine O22	**AMERICAN NATIONAL BANK** 79-17 •‡'17	W. C. HOOD New—Modern— Hustling for Bu Satisfaction Ass	W. H. ARMSTRONG F. E. NAYLOR Progressive. siness. WE WAN ured.	E. L. OSBORN T YOURS.	G. C. PETERS W. A. WILLIAMS	$ 100,000	$ 20,140	$ 851,710	$ 43,000	$ 880,500	$ 134,360	N. City, N. Y. and Chi.; Marine N., Mil.
" ------ "	**AMER. TRADES & SAVINGS BANK** 79-14 •‡§'16	PETER C. BECK Special attentio Send us your R Organized, July	H. J. ROGERS G. L. BUCK n given Collectio acine items. , 1916, WATCH	L. S. BOWNE ns. US GROW.	F. J. McNEILL	200,000	40,000	1,053,740	101,420	1,271,300	123,860	Irving N., N. Y.; Cont. & Com'l N., Chi.; 2d Ward Sav. and 1st Wis. N., Mil.; Phil. N., Phil.
" ------ "	**FARMERS & MERCHANTS BANK** 79-16 ‡§'15	J. WIECHERS Safety, Securit Unexcelled faci *Please send 15c w*	J. C. JENSEN y, Service—Our lities for taking *ith each sight draft f*	FRANK A. OLSON Motto. care of all busine *or presentation and*	W. C. WILLIAMSON ss entrusted to u *50c for Credit Rep*	50,000	25,070	556,450	----------	542,840	70,050	Chase N., N.Y.; Cent. Tr. Co. of Ill., Chi.; 1st Wis. N., Am. Ex., and Marine N., Mil.
" ------ "	**FIRST NATIONAL BANK** 79-12 •‡'64	DAVID G. JANES	G. N. FRATT W. C. PALMER	O. P. GRAHAM	B. R JONES J. H. MARTIN	300,000	555,100	5,532,430	57,700	5,271,320	1,173,910	Chase N., N. Y.; Corn Ex. N., Chi.; N. Ex., Mil.
		ESTABLISHED 1864 WE INVITE YOUR BUSINESS.										
" ------ "	**MANUFACTURERS NATIONAL BANK** 79-13 T•‡'71	O. W. JOHNSON	T. A. FAGAN E. W. RAPPS	E. W. RAPPS	FRANK CAMP	300,000	286,030	4,235,510	----------	3,709,280	819,470	N. City, N. Park, and 1st N., N. Y.; 1st N. and Cont. & Com'l N., Chi.; 1st Wis. N., Mil.; 1st N., Minpls.
" ------ "	**RACINE CITY BANK** 79-15 ‡§'07	F. W. Gunther	H. N. Bacon	C. Olson	W. I. Wilke	100,000	69,480	916,000	----------	844,040	241,430	Han. N., N. Y.; Union Tr. Co. and Corn Ex. N., Chi.; 1st Wis. N., Mil.
Radisson 200 9 Sawyer F8	State Bank of Radisson •‡§'17 79-946	M. J. Leinenkugel	F. W. Kasl	H. C. Lebean	Irene E. Lebean	10,000	1,420	33,500	----------	40,350	2,610	Eau Claire N., Eau Claire; 1st Wis. N., Mil.
Randolph 1183 7 Dodge M17	Randolph State Bank •‡§'92 79-658	E. W. Brandel	J. W. Hutchinson	E. W. Brandel	Henry Pritchard	50,000	37,000	390,000	----------	450,000	60,000	Cent. Tr. Co. of Ill., Chi.; 1st Wis. N. and Marine N., Mil.
Random Lake 479 7 Sheboygan M21	State Bank of Random Lake 79-659 •‡§'05	James Leahy	W. F. Wilk	C. P. Schommer	Florence M. Schwalbach	25,000	25,930	269,910	----------	278,400	33,530	Cont. & Com'l N., Chi.; Marine N. and Am. Ex., Mil.
Readstown 546 7 Vernon M9	Readstown Bank ‡§'98 79-660	P. R. Pierson	Jerry O'Leary O. H. Larson	A. H. Ward	C. V. Fitch	15,000	5,000	177,180	5,080	197,890	4,380	Marshall & Ilsley and 1st Wis. N., Mil.; Batavian N., La Crosse; Com'l N., and Bk. of Wis., Madison.
Redgranite 1012 7 Waushara K17	Redgranite State Bank •‡§'06 79-661	Frank Tice	Wm. Wiske A. R. Chipman	J. L. Kossel	R. J. Rabe	10,000	13,850	190,730	----------	172,680	41,900	1st N., Chi.; 2d Ward Sav., Mil.
Reedsburg 3000 7 Sauk M13	Citizens Bank ‡§'78 79-263	C. G. Wiesler	August Seifert	H. W. Riggert	----------	25,000	22,000	510,000	----------	470,000	60,000	Chase N., N. Y.; 1st N., Chi.; 1st Wis. N. and Marshall & Ilsley, Mil.
" ------ "	Reedsburg Bank •‡§'67 79-262	R. P. Perry	W. F. Winchester	Otto Krause	M. C. Witwen	50,000	28,000	1,024,000	----------	935,700	115,800	N. Bk. Com., N.Y.; Merch. Ln. & Tr. Co., Chi.; 1st Wis. N., Mil.
" ------ "	State Bank of Reedsburg ‡§'98 79-264	J. P. Stone	Martin Hickey	N. T. Gill	W. H. Hahn Theresa M. Timlin	50,000	31,960	1,184,260	----------	1,137,170	129,040	Han. N., N. Y.; Cont. & Com'l N. and Harris Tr. & Sav., Chi.; Marshall & Ilsley and 2d Ward Sav., Mil.
Reedsville 571 7 Manitowoc K21	Reedsville State Bank ‡§'06 79-662	G. A. Zuehlke	N. A. O'Rourk	E. C. O'Rourk	----------	25,000	9,220	304,460	----------	392,750	39,840	1st Wis. N., Mil.; Appleton State, Appleton.
Reeseville 423 7 Dodge N17	PEOPLES STATE BANK ‡§'11 79-736	F. A. Eickelberg	F. P. Runkel U. R. Hagman	Jos. O. Meyers	Lillian L. Gramzow A. A. Winand	40,000	23,930	278,140	----------	284,170	46,110	Corn Ex. N., Chi.; Marine N., Am. Ex., 2d Ward Sav., and 1st Wis. N., Mil.; Com'l N., Madison.
" ------ "	State Bank of Reeseville ‡§'02 79-663	E. T. Klug	W. F. Young	H. J. Yauman	Meta K. Hagman	30,000	14,640	279,920	----------	257,540	67,010	Cont. & Com'l N. and Drov. N., Chi.; 1st Wis. N., N. Bk. Com., and 2d Ward Sav., Mil.
Rewey 324 7 Iowa O11	Rewey State Bank ‡§'03 79-664	W. J. Williams	G. H. Bickford	C. K. Colby	J. C. Davis	10,000	4,610	91,590	----------	122,450	10,380	Live Stock Ex. N., Chi.; Marine N., Mil.; Com'l N., Madison.

Digitized for FRASER
https://fraser.stlouisfed.org
Federal Reserve Bank of St. Louis

Town and County. ▲County Seats. Fig. under town is Fed. Res. Dist.	Name of Bank. •Mem. A. B. A. §State †Priv. ‡Mem. State B. Ass'n. [Estab. ◆M. Fed. Res. T-Trust Powers.	President.	Vice-President.	Cashier.	Ass't Cashier.	Liabilities. Paid-up Capital	Surplus and Profits	Deposits	Miscellaneous	Resources. Loans & Dis. c'ts. Bonds, Securities	Cash & Exchanges, Due from Banks	Principal Correspondents.
Rhinelander 6654 9 Oneida G15	First National Bank •‡'90 79-177	J. O. Moen	A. D. Daniels D. F. Recker	W. E. Ashton	F. A. Hyland	$ 50,000	$ 100,000	$ 847,500		$ 835,000	$ 191,000	N. Park, N. Y.; Cont. & Com'l N., Chi.; 1st Wis. N., Mil.; 1st N., Minpls.
" ------ "	**MERCHANTS STATE BANK** 79-176 •‡§'90	E. O. BROWN FIFTEEN CEN TWENTY-FIVE	B. R. LEWIS TS sent to us wit CENTS for each	M. H. RAYMOND h each sight draft credit report insu	WM. WILLETTE for presentation, res prompt, perso	100,000 and nal atte	80,710 ntion.	1,032,780		926,580	251,990	Han. N., N. Y.; Cont. & Com'l N. and Corn Ex. N., Chi.; 1st Wis. N., Mil.; 1st N., Minpls.
" ------ "	**ONEIDA NATIONAL BANK** 79-178 •‡'20	J. J. REARDON The Oneida Prompt att	J. H. O'MELIA J. W. BLACK National inv ention given	R. J. LA SELLE ites your Rh collections.	inelander bu	100,000 sines	32,000 s.	350,000		317,000	94,000	Chatham & Phenix N., N. Y.; 1st N., Chi.; 2d Ward Sav., Mil.; Northw. N., Minpls.
Rib Lake 1020 9 Taylor H12	First National Bank •‡'03 79-665	James Upjohn	C. Getchel	E. C. Getchel		25,000	9,170	231,640	$ 25,230	262,930	24,110	Cont. & Com'l N., Chi.; Marine N., Mil.; Midland N., Minpls.
Rice Lake 4457 9 Barron G5	Barron County Bank ‡§'82 79-214	D. F. Clark	W. D. Brady	E. G. Shervey	H. I. Amundson	25,000	13,000	318,000		389,000	32,500	1st N., Chi., Minpls. and Duluth; 1st Wis. N., Mil.
" ------ "	Citizens State Bank ‡§'03 79-215	J. H. Johnson	John Plenty C. D. Nelson	J. H. Wilz	R. E. Finsterwalder Griffen Nelson S. A. Martin	35,000	5,000	250,000	24,000	336,000	38,000	N. Bk. Rep., Chi.; 1st Wis. N., Mil.; Merch. N., St. P.
" ------ "	**FIRST NATIONAL BANK** •‡'03 79-216	O. M. SATTRE Largest Bank in Send us your Sight Drafts m	J. E. HORSMAN Barron County. Cash Letters and ust be accompan	W. A. DEMERS C. E. OVERBY A.C. Bill of Lading Dra led by 15c to pay	T. G. HOFF P. PETERSON fts. for presentation.	50,000	56,470	800,000		932,420	58,390	Chem. N., N. Y.; Cont. & Com'l N. Chi.; 1st N., St. P.; 1st Wis. N., Mil.
Richfield 200 7 Washington N20	Richfield State Bank ‡§'10 79-666	Peter Reichert	Adam Ebling	Richard Hackbarth	R. W. Klippel	15,000	10,000	205,000	10,000	205,000	25,000	1st Wis. N. and N. Bk. Com., Mil.
▲**Richland Center** 7 Richl. N11 3409	Farmers & Merchants Bank 79-797 •‡§'13	F. H. Pratt	C. S. Craig	F. E. Fiske	T. M. Pease	50,000	31,140	605,430	17,370	633,820	70,140	Han. N., N. Y.; N. City, Chi.; Marine N., Mil.
" ------ "	First National Bank •‡'87 79-261	C. R. Thomas	E. R. Pease E. H. Edwards	Fred Thomson	George Wulfing F. W. Lawrence	50,000	52,000	900,000		895,000	65,000	N. City, N. Y.; 1st N., Chi.; 1st Wis. N., Mil.
" ------ "	Richland County Bank •‡§'03 79-260	A. V. Pier	J. W. Martin	J. H. Yeaman	C. A. Brewer Eleanore Le Hew	100,000	45,600	800,000		800,000	100,000	Bk. of the Manhattan Co., N. Y.; 1st N. and Cont. & Com'l N., Chi.; 1st Wis. N. and 2d Ward Sav., Mil.; 1st N., Minpls.
Ridgeland 428 9 Dunn H5	Farmers State Bank ‡§'14 79-813	M. L. Randall	Ole Jorstad F. L. Van Sickle	A. J. Mattke	Wm. Jellema	10,000	3,100	137,000		129,000	19,000	Northw. N., Minpls.; 1st Wis. N., Mil.; Union N., Eau Claire; 1st N., Madison.
Ridgeway 428 7 Iowa O13	Ridgeway State Bank ‡§'08 79-667	James Laughlin	J. H. Paull	J. T. Paull	K. M. Paull	10,000	5,970	117,010		137,130	16,920	Drov. N., Chi.; 1st Wis. N., Mil.; 1st N., Madison.
Rio 620 7 Columbia M16	First National Bank •‡'07 79-394	W. E. Moore	M. J. Christopher	Andrew Amondson	B. P. Bergum	25,000	8,090	270,540	6,310	268,450	41,490	Han. N., N. Y.; Cont. & Com'l N., Chi.; 1st Wis. N., Mil.
" ------ "	Rio State Bank ‡§1900 79-393	C. D. Gates	Winfield Hall	J. N. Berg		20,000	10,860	335,700		343,940	32,620	1st N., Chi.; 2nd Ward Sav., Mil.; 1st N., Portage.
Rio Creek 100 7 Kewaunee J23	Bank of Rio Creek ‡§'17 79-960	Chas. J. Sell		C. E. Fabry		20,000	8,170	131,330		144,570	14,930	N. Bk. Rep., Chi.; Am. Ex., Mil.
Ripon 3929 7 Fond du Lac L18	**AMERICAN NATIONAL BANK** 79-225 •‡'90	James L. Stone	H. J. Fanstman Charles Cowan		A. B. Carter S. L. Pickard N. F. Kuether	100,000	61,010	1,112,320	100,000	1,180,900	192,420	Han. N., N. Y.; Corn Ex. N., Chi.; 1st Wis. N., Mil.
" ------ "	**FIRST NATIONAL BANK** •‡'56 79-224	F. SPRATT OLDEST BANK Send us your C We make perso *Please send* 15c wit	GARD MILLER H. J. MAXWELL IN RIPON. ollections. nal presentation *h each sight draft for*	W. R. DYSART of all items and r *presentation and* 25	emit promptly. *c for Credit Reports.*	100,000	55,530	1,033,790	100,000	1,147,510	141,820	1st N., N. Y. and Chi.; 1st Wis. N., Mil.
" ------ "	Ripon State Bank •‡§'13 79-819	A. L. Maudlin	Fred Babcock	R. C. Stuart	L. A. Miller	50,000	4,520	313,500	27,500	361,460	34,150	Cont. & Com'l N. and Live Stock Ex. N., Chi.; N. Ex. and 2d Ward Sav., Mil.

MUNICIPAL CORPORATION BONDS TAYLOR, EWART & CO. 105 SO. LA SALLE ST. CHICAGO, ILLINOIS NEW YORK KANSAS CITY

for FRASER
aser.stlouisfed.org
Reserve Bank of St. Louis

Town and County. ▲County Seats. Fi under town is Fed. Res. Dist.	Name of Bank. •Mem. A. B. A. §State †Priv. ‡Mem. State B. Ass'n. [Estab. ◆M. Fed. Res. T-Trust Powers.	President.	Vice-President.	Cashier.	Ass't Cashier.	Liabilities. Paid-up Capital	Surplus and Profits	Deposits	Miscellaneous	Resources. Loans & Disc'ts. Bonds, Securities	Cash & Exchanges, Due from Banks	Principal Correspondents.
River Falls 2273 9 Pierce I 2 " ------ "	**Farmers & Merch. State Bank** 79-286 ‡$'92	----------	F. M. White	C. N. Wiger	F. X. Knobel	$ 75,000	$ 27,170	$1 059 080	----------	$ 936,770	$ 195,530	Han. N., N. Y.; 1st N., Chi. and St. P.
	First National Bank •‡'04 79-287	Geo. T. Smith	J. W. Allard	J. E. Pulver	H. Elertson	25,000	25,000	400,000	----------	375,000	75,000	N. Park, N. Y.; Cont. & Com'l N., Chi.; Northw. N., Minpls.; Merch. N., St. P.
Roberts 200 9 St. Croix I 2	**State Bank of Roberts** •‡$'03 79-668	G. W. Chinnock	Chris. Wiger	Wm. H. Ash	S. W. Ash T. D. Ash	10,000	6,440	120,940	----------	131,670	5,700	Drov. N., Chi.; Marine N., Mil.; 1st N., St. P.; Stock Yds. N., So. St. Paul.
Rockland 164 9 La Crosse L 9 " ------ "	Bank of Rockland ‡$'14 79-859	E. A. Jones	Nels Olson	John Erickson	O. M. Homstad	10,000	2,330	68,480	----------	64,980	11,840	1st Wis. N., Mil.; Batavian N., La Crosse.
	Rockland State Bank ‡$'14 79-847	Gomer Roberts	W. O. Jones	H. E. Campbell,	----------	10,000	2,700	82,000	----------	69,000	13,500	Marshall & Ilsley, Mil.; State Bk. of La Crosse, La Crosse; 1st N., Minpls.
Rome 300 7 Jefferson O 18	**Rome State Bank** ‡$'12 79-756	David Bogie	Frank Pennow	R. G. Quick	E. E. Quick	10,000	4,020	112,620	----------	107,490	14,460	Corn Ex. N., Chi.; Marshall & Ilsley, Mil.; Jefferson Co., Jefferson.
Rosendale 305 7 Fond du Lac L 18	**Rosendale State Bank** •‡$'03 79-669	C. L. Hill	J. W. Scribner	James R. Hatch	Herbert Petrich	25,000	13,000	260,000	----------	244,000	45,000	Live Stock Ex. N., Chi.; 1st Fond du Lac N., Fond du Lac; Marshall & Ilsley, Mil.
Rosholt 448 7 Portage J 15	**State Bank of Rosholt** •‡$'04 79-670	J. G. Rosholt	Jens Rosholt	Carl Rosholt	A. T. Peterson	40,000	7,000	331,000	----------	365,000	25,500	Cont. & Com'l N., Chi.; Marine N., Mil.
Royalton 334 7 Waupaca J 17	Royalton State Bank ‡$'20 79-1028	F. I. Dean	J. E. Sullivan	F. B. Stratton	----------	15,000	210	36,130	----------	45,130	6,210	Am. Ex., Mil.; 1st N., Stevens Point.
Rubicon 200 7 Dodge N 19	**Rubicon State Bank** ‡$'14 79-843	W. A. Hauser	B. A. Hauser	Arthur A. Hauser	----------	10,000	7,500	70,000	----------	68,000	14,600	1st Wis. N., Mil.
Rudolph 200 7 Wood J 14	Farmers & Merchants Bank ‡$'17 79-966	John Joosten	F. J. Wood	Louis Joosten	----------	15,000	3,560	128,060	----------	131,010	9,510	Wood Co. N., Wis. Rap.
Sanborn 75 9 Ashland D 9	First State Bank ‡$'19 79-991	O. L. Lampson	E. M. Bartlett	C. B. Thomas	----------	10,000	500	60,000	----------	50,000	15,000	Cont. & Com'l N., Chi.; 2d Ward Sav., Mil.
Sand Creek 100 9 Dunn H 5	Bank of Sand Creek ‡$'18 79-979	Wm. Larson	Theodore Nelson	J. M. Moe	----------	10,000	2,050	101,750	----------	93,540	16,040	Merch. Ln. & Tr. Co., Chi.; Northw. State, Chippewa Falls; 1st N., Minpls.
Sarona 225 9 Washburn F 5	Sarona State Bank ‡$'18 79-947	O. H. Kjorstad	J. A. Todd	E. R. Miller	----------	10,000	560	76,590	----------	92,780	8,830	1st Wis. N., Mil.; 1st N., Minpls.
Sauk City 1162 7 Sauk N 14 " ------ "	**Farmers & Citizens Bk.** ‡$'13 79-805	Robert Homberger	O. W. Hahn	A. E. Marquardt	----------	22,000	12,350	379,870	----------	310,080	70,150	Cont. & Com'l N., Chi.; Marshall & Ilsley and 1st Wis. N., Mil.
	The State Bank •‡$'06 79-671	E. L. Case	J. J. Buro	J. E. Buerki	O. R. Buerki	20,000	10,000	425,000	----------	370,000	62,000	2d Ward Sav. and 1st Wis. N., Mil.
Saukville 330 7 Ozaukee M 21	**Saukville State Bank** •‡$'13 79-779	H. J. Cary	Peter Schueler	O. J. Grady	----------	10,000	4,000	160,520	----------	144,990	13,150	Marshall & Ilsley and Am. Ex., Mil.
Sawyer 300 7 Door I 23	Bank of Sturgeon Bay ‡$'03 79-430	----------	----------	B. J. Keith, *Mgr.*	----------	*(Branch of Sturgeon Bay, Wis.)*				----------	----------	N. Bk. Rep., Chi.; 1st Wis. N., Mil.
Saxon 350 9 Iron D 11	Saxon State Bank §'16 79-902	V. J. Simon	E. Doaust	O. E. Young	----------	10,000	2,220	71,650	----------	73,210	21,260	Cont. & Com'l N., Chi.; 2d Ward Sav., Mil.; Northern N., Ashland.
Scandinavia 373 7 Waupaca J 16	**Bank of Scandinavia** •‡$1900 79-672	R. M. Hanson	E. A. Hotz	R. J. Bestul	----------	25,000	21,200	408,000	----------	490,000	58,000	Marshall & Ilsley, Mil.
Schleisingerville 730 7 Wash N 20	(*See Slinger*)											
Seneca 300 7 Crawford N 8	**Farmers & Merch. State Bank** ◆ 79-674 ‡$'07	James Fisher	M. Snell	Thomas Taylor	Clarence Paulson Kathleen Taylor	35,000	21,500	362,000	----------	381,220	47,320	Cont. & Com'l N. and Drov. N., Chi.; 2d Ward Sav., Mil.
Seymour 1280 7 Outagamie J 19	**FIRST NATIONAL BANK** •‡'03 79-346	Albert Brugger	Jacob Freund	Chas. Freund	Edmund Wiese	60,000	27,250	597,540	$ 30,000	598,570	116,220	Cont. & Com'l N., Chi.; N. Ex., Mil.; McCartney N., Green Bay.
" ------ "	Seymour State Bank •‡$'02 79-345	Chas. R. Prosser	James Hittner	T. A. Nickodem	----------	60,000	42,790	556,430	35,860	585,360	109,720	N. City, N. Y.; 1st N., Chi.; 1st Wis. N., Mil.; 1st N., Appleton.
Sharon 908 7 Walworth P 18	Sharon State Bank •‡$'74 79-675	George C. Mansfield	Charles W. Searl	A. C. Pond	Charles W. Searl	25,000	22,050	396,380	----------	370,620	63,680	Imp. & Tra. N., N. Y.; 1st N. and Drov. N., Chi.; 1st Wis. N., Mil.
▲**Shawano** 3544 7 Shawano I 18	**CITIZENS STATE BANK** ‡$'10 79-251	C. A. Railser	J. B. Gordon	F. G. Brener	M. F. Brener	65,000	18,000	820,000	----------	825,000	88,000	Merch. Ln. & Tr. Co., Chi.; Marshall & Ilsley and 2d Ward Sav., Mil.
" ------ "	**FIRST NATIONAL BANK** 79-249 •‡'1900	F. W. HUMPHREY. Collections, Bil Remitted For o	D. H. GEORGE l of Lading Draft n Day of Paymen	A. S. HUMPHREY s, Cash and Tim t. TRY US.	H. R. MITTLESTADT e Items	100,000	20,000	500,000	----------	556,000	80,000	N. Bk. Com., N. Y.; 1st N., Chi.; Marine N., Mil.
" ------ "	**WISCONSIN NATIONAL BANK** 79-250 •‡'02	G. H. KLOSTERMAN. Send us your S We remit on da	A. KUCKUK hawano items di y of payment.	IRA WEEKS rect for prompt a	O. K. ZIEBUR ttention.	75,000	19,000	630,000	----------	624,000	102,000	Cont. & Com'l N., Chi.; 1st Wis. N., Mil.

Digitized for FRASER
https://fraser.stlouisfed.org
Federal Reserve Bank of St. Louis

Town and County. ▲County Seats. Fig. under town is Fed. Res. Dist.	Name of Bank. •Mem. A. B. A. §State †Priv. ‡Mem. State B. Ass'n. [Estab. ◆M. Fed. Res. T-Trust Powers.	President.	Vice-President.	Cashier.	Ass't Cashier.	Liabilities. Paid-up Capital	Surplus and Profits	Deposits	Miscellaneous	Resources. Loans & Disc'ts, Bonds, Securities	Cash & Exchanges, Due from Banks	Principal Correspondents.
▲**Sheboygan** 30,955 7 Sheboygan L22	**BANK OF SHEBOYGAN** •‡$'73 79–39	Julius Kroos	Adolph Pfister W. H. Gunther	Joseph Pfeiler	Nils Kjelson Arnold Steimle	$ 100,000	$ 365,000	$4 500 000		$3 900 000	$ 928,000	Chem. N. and N. City, N. Y.; Cont. & Com'l N. Chi.; 1st Wis. N. and Marine N., Mil.
" ------ "	Citizens State Bank •‡$'96 ◆ 79–40	J. W. Hansen	R. L. Whitehill	D. W. Huenink	Fred Wilke Frank Trier	200,000	200,000	2,800,000		2,550,000	525,000	Han. N., N. Y.; N. Bk. Rep., Chi.; N. Ex., Mil.
" ------ "	Farmers & Merchants Bank ‡$'04 79–41	N. J. Schafer	O. C. Neumeister	H. A. Kohl		50,000	74,280	756,290		718,670	161,900	Mech. & Metals N., N. Y.; Cont. & Com'l N., Chi.; 2d Ward Sav., Mil.; Bkrs. N., Minpls.
" ------ "	**SECURITY NATIONAL BANK** •‡'56 79–38	W. J. RIETOW	GEORGE HELLER O. KAUFMANN	J. M. SCHILDER	F. P. MAERSCH O. T. SCHMIDT	500,000	549,960	4,310,520	$ 79,320	4,176,540	1,263,250	1st N., N. Y. and Chi.; 1st Wis. N., Mil.; N. Shawmut, Bos.
		Established 185	6. Oldest and La	rgest Bank. Coll	ections a specialt	y.						
		WE MAKE PER	SONAL PRESEN	TATION.								
" ------ "	Sheboygan Loan & Trust Co. •[‡$'16 79–42	Jno. M. Detling	Henry A. Detling	H. A. Detling, *Sec.*	M. Pilling, *A. Sec.*	50,000	29,000	90,400		362,400	13,400	2d Ward Sav., Mil.; Bk. of Sheboygan, Sheboygan.
Sheboygan Falls	Falls Bank •‡$'74 79–318	Abner O. Heald	W. C. Brickner	A. L. Leavens	E. G. Roehl	25,000	33,000	360,000		376,000	27,000	N. City, N. Y.; Cont. & Com'l N., Chi.; N. Bk. Com., Mil.
7 Sheb'n L22 2002	State Bk. of Sheboygan Falls ‡$'10 79–319	John Bauernfeind	R. P. Dassow	H. G. Hillemann	C. H. Melzer	20,000	16,280	232,620		267,330	29,860	Seab. N., N. Y.; 1st N., Chi.; 1st Wis. N., Mil.
" ------ "												
Sheldon 123 9 Rusk H9	Farmers Bank ‡$'20 79–1016	L. W. Cox	O. C. Cox	Chas. A. Bugher	Alvina Johnson	10,000	590	62,640		52,350	10,810	N. City, Chi.; 1st Wis. N., Mil.
▲**Shell Lake** 920 9 Washburn F5	**BANK OF SHELL LAKE** •‡$'11 79–372	CHAS. A. SHAVER	G. L. COTT LOUIS SALESS	S. G. SWANSON	W. R. COTT	30,000	9,000	300,000		340,000	30,000	1st Wis. N., Mil.; 1st N., Minpls.; Union N., Eau Claire.
		PROMPT	PERSONAL	ATTENTION	GIVEN							
" ------ "		COLLECTI	ONS.									
	LUMBERMENS BANK •‡$'96 79–371	S. J. Bourne	J. M. Smith	J. M. Smith	A. A. Lavell, Jr. J. H. Hunt J. W. McCulloch	25,000	6,510	570,710		571,290	30,930	Cont. & Com'l N., Chi.; Northw. N., Minpls.; 1st Wis. N., Marine N. and 2d Ward Sav., Mil.
Sherwood 350 7 Calumet K20	Sherwood State Bank ‡$'14 79–864	A. H. Mueller	Jos. Seidel	H. J. Schommer	A. A. Maurer	10,000	3,670	142,810		121,600	30,750	Cont. & Com'l N., Chi.; 2d Ward Sav., Mil.; Citiz. State, Sheboygan.
Shiocton 501 7 Outagamie J10	**Bank of Shiocton** ‡$'02 79–676	G. A. Zuehlke	A. F. Zuehlke	J. N. Wagner	E. W. Kuether	20,000	2,190	232,130		229,440	24,880	1st Wis. N., Mil.; Appleton State, Appleton.
Shullsburg 1158 7 Lafayette P12	**Farmers & Merch. Bk.** •‡$'09 79–350	J. P. Williams	John W. Harker	J. M. Lehr	William Metcalf	25,000	44,930	295,560		309,150	56,380	Chase N., N. Y.; Cont. & Com'l N. and Harris Tr. & Sav., Chi.; Marshall & Ilsley and 1st Wis. N., Mil.
" ------ "	**FIRST NATIONAL BANK** •‡'89 79–349	J. B. SIMPSON	W. H. LOOK	J. J. JAMIESON	J. W. HARKER	50,000	75,000	560,000		580,000	75,000	N. Bk. Com., N. Y.; 1st N and Drov. N., Chi.; 1st Wis. N. and 2d Ward Sav., Mil.
		GLDEST AND	LARGEST BANK	.								
		15 CENTS sent	to us with each s	ight draft for pre	sentation, and							
		25 CENTS for e	ach credit report	in sures prompt,	personal attentio	n.						
Silverlake 325 7 Kenosha P20	Silver Lake State Bank •‡$'08 79–677	R. M. Dixon	Geo. C. Breul	Wm. G. Schlecht	Chas. W. Dean	15,000	5,300	233,000		206,000	36,000	Standard Tr. & Sav., Chi.; 1st Wis. N., Mil.
Siren 150 9 Burnett F3	**Bank of Siren** •$'12 79–777	Harry D. Baker	Daniel Johnson	J. E. Spangberg	Walter Johnson Peter Peterson	10,000	13,720	140,570		152,190	18,000	Merch. N., St. P.; 1st Wis. N., Mil.; 1st N., Superior.
Slinger 730 7 Washington N20	Farmers State Bank ‡$'13 79–795	John Rosenheimer		Matthew Weiss		15,000	2,000	125,000		130,000	15,000	1st Wis. N. and Marshall & Ilsley, Mil.
" ------ "	State Bank of Slinger ‡$'04 79–673	J. F. Mayer	Wm. Kratz Sr.	C. J. Roth	W. G. Kratz Myrtle Theisen	15,000	21,000	400,000		400,000	35,000	Cont. & Com'l N., Chi.; 1st Wis. N. Mil.
	(Formerly State Bank of Schle	*isingerville)*										
Soldiers Grove 653 7 Crawford M9	**Bank of Soldiers Grove** ‡$'03 79–678	M. H. Malone	T. Hooverson	C. A. Peterson	A. C. Johnston	20,000	14,800	450,000		460,000	45,000	State Bk. of Chi., Chi.; 1st Wis. N., Mil.; Com'l N., Madison.
Solon Springs 202 9 Douglas E5	First State Bank •‡$'15 79–880	J. P. Cosgrove		G. R. Cosgrove		10,000	5,400	75,500		68,520	17,410	Am. Ex., Superior; 1st N., Minpls.; 2d Ward Sav., Mil.
Somerset 406 9 St. Croix H2	**Bank of Somerset** ‡$'11 79–679	H. A. Lagrandeur	Fred Parnell	H. J. Lagrandeur	N. E. Parnell A. T. Shockley	15,000	5,270	249,620		233,130	32,830	1st N., Minpls.
So. Germantown 350 7 Wash'n N21	Citizens Bank ‡$'20 79–1008	H. V. Schwalbach	Jno. Walterlin	A. E. Reuss		20,000	4,000	105,260		102,040	17,180	Cont. & Com'l N., Chi.; Marshall & Ilsley and 1st Wis. N., Mil.
" ------ "	Germantown State Bank ‡$'10 79–680	P. G. Duerr-waechter	John Schaetzel	B.C.Duerrwaechter	Viola Diefenbach	25,000	12,130	373,050		375,180	33,150	Harris Tr. & Sav. and Cont. & Com'l Tr. & Sav., Chi.; 1st Wis. N., Am. Ex., and N. Bk. Com., Mil.
So. Milwaukee 7598 7 Milwaukee O22	Home State Bank ‡$'17 79–918	Joseph Saxler M. F. Logan, *Ch.*	A. J. Ricker *of Bd.*	H. Z. Logan	C. F. Logan L. M. Saksefski	40,000	14,160	586,180		539,320	101,030	Mech. & Metals N., N. Y.; 1st N., Chi.; N. Ex. and Marine N., Mil.
" ------ "	**South Milwaukee Bank** •‡$'93 79–681	Fred W. Rogers	Wm. Grobschmidt O. F. Thieme	O. F. Thieme	Geo. H. Krueck	85,000	28,790	1,076,340	47,390	1,142,720	94,800	Han. N., N. Y.; Cont. & Com'l N., Chi.; 1st Wis. N., Mil.

MEMBERS AMERICAN BANKERS ASSN.
MEMBERS INVESTMENT BANKERS ASSN.
TAYLOR, EWART & CO.
INVESTMENT SECURITIES
105 SO. LA SALLE ST. CHICAGO

d for FRASER
raser.stlouisfed.org
Reserve Bank of St. Louis

Number under Name of Bank is the New Transit Number given to each bank in U. S. exclusively by The Rand-McNally Bankers' Directory, under the authority of The American Bankers Ass'n.

WISCONSIN—Continued

Non-Bank Towns with Nearest Banking Point (Indexed Access.), Lawyers, Laws (indexed) in back of this volume. For Interest Rates, Holidays, etc., see Laws.

Town and County. ▲County Seats. Fig. under town is Fed. Res. Dist.	Name of Bank. •Mem. A. B. A. §State †Priv. ‡Mem. State B. Ass'n. ∫Estab. ◆M. Fed. Res. T-Trust Powers.	President.	Vice-President.	Cashier.	Ass't Cashier.	Liabilities. Paid-up Capital	Surplus and Profits	Deposits	Miscellaneous	Resources. Loans & Disc'ts, Bonds, Securities	Cash & Exchanges, Due from Banks	Principal Correspondents.
So. Wayne 200 7 Lafayette P13	Bank of South Wayne ‡$'03 79-682	F. E. Tree	----------	Oscar J. Olson	B. M. Jones	$ 20,000	$ 5,000	$ 350,000	----------	$ 300,000	$ 90,000	1st N. and Drov. N., Chi.; 1st Wis. N., Mil.
▲**Sparta** 4466 7 Monroe L9	Bank of Sparta •‡$'58 79-211	A. W. Barney	Louis T. Hill	Harry W. Barney	R. E. De Witt	50,000	52,870	789,120	----------	790,050	101,940	N.Y. Tr. Co., N.Y.; 1st N., Chi.; 1st Wis. N., Mil.
" ------ "	Farmers National Bank •‡'07 79-213	H. M. Newton	T. C. Longwell H. J. Masters	W. W. Hinton	----------	50,000	27,630	476,320	$ 48,590	566,600	35,930	1st Wis. N., Mil.
" ------ "	MONROE COUNTY BANK •‡$'93 79-212	W. R. Crosby	D. L. Jones	F. B. Heitman	----------	50,000	26,000	530,000	----------	550,000	60,570	Chase N., N. Y.; Cont. & Com'l N., Chi.; Batavian N., La Crosse; Marshall & Ilsley, Mil.
Spencer 482 7 Marathon I 11	Spencer State Bank •‡$'08 79-683	J. D. Graves	F. A. Soles	O. M. Boock	A. J. McIlhattan	25,000	10,000	230,000	----------	265,000	26,500	Drov. N., Chi.; 1st Wis. N., Mil.
Spooner 2293 9 Washburn F5	Bank of Spooner ‡$1900 79-329	O. S. Johnson	L. S. Stadler	C. L. Appleman	A. E. Wittek	10,000	8,500	215,000	----------	170,000	35,000	Cont. & Com'l N., Chi.; 1st Wis. N., Mil.; 1st N., and Northw. N., Minpls.
" ------ "	Spooner State Bank ‡$'01 79-328	J. D. Thomas	E. M. Elliott	Ethel F. Loughney	E. J. Bieloh	25,000	8,230	270,000	----------	252,470	23,700	Han. N., N. Y.; 1st N., Chi.; Marine N. and 2d Ward Sav., Mil.; Am. N., St. P.; Northw. N., Minpls.
Springbrook 250 9 Washburn F6	Springbrook State Bank •‡$'17 79-939	A. W. Sergeant	R. E. Newman	H. J. Peters	R. E. Newman	10,000	2,060	103,710	14,100	112,650	17,220	1st Wis. N., Mil.; Northw. N., Minpls.
Spring Green 600 7 Sauk N12	Farmers State Bank ‡$'14 79-821	E. S. Sherwood	J. C. Evans	H. L. Gray	----------	15,000	5,250	182,420	----------	194,490	14,710	1st N., Chi.; Marshall & Ilsley, Mil.; Com'l N., Madison.
" ------ "	State Bank of Spring Green ‡$1900 79-684	Martha Hyland	Joseph Lins	T. W. King	Alex. J George	25,000	12,280	361,500	49,000	402,900	44,870	Cont. & Com'l N., and Merch. Ln. & Tr. Co., Chi.; 1st Wis. N., Mil.
Spring Valley 939 9 Pierce I 3	Bank of Spring Valley •‡$'02 79-361	Otto Sieberns	Thos. M. Casey	J. H. Graslie	R. G. Condit Minnard Olsen	25,000	25,800	525,660	----------	527,590	61,950	1st N., Chi. and St. P.; Marine N., Mil.; Northw. N., Minpls.
" ------ "	FARMERS STATE BANK ‡$'11 79-362	P. L. LILLIE Save time and FEE IN ADVAN Give us your bu	F. KAMKE get service on Col CE: *Plain sight d* siness.	H. M. WALLER lections and Cred *rafts, 15c; Credit*	C. J. OLSON J. A. NYEGGEN it Reports by sen *Reports, 25c.* TR	25,000 ding Y US.	8,900	389,830	5,000	398,110	30,610	1st Wis. N., Mil.; 1st N., Minpls.
Stanley 2577 9 Chippewa I 9	Citizens State Bank •‡$'99 79-258	Imbert Roe	W. H. Bridgman	S. F. Gospodar	A. B. Heian	35,000	20,000	475,000	----------	480,000	62,000	Cont. & Com'l N., Chi.; 1st N., Minpls.; 2d Ward Sav., Mil.
" ------ "	Farmers & Merch. State Bank •‡$'03 79-259	J. B. Halverson	A. F. Embretson	H. Gregerson	S. P. Lien	50,000	----------	594,810	----------	599,650	44,600	1st N., Chi.; 1st Wis. N., Mil.; 1st N., Minpls.; Union N., Eau Claire.
Star Prairie 413 9 St. Croix H2	Star Prairie State Bank ‡$'16 79-922	D. C. Coolidge	Gilbert Nelson	Oscar Esenstad	----------	10,000	3,800	160,000	----------	135,000	25,000	Capital N., St. P.; 1st Wis. N., Mil.; Midland N., Minn.
St Cloud 367 7 Fond du Lac L20	State Bank of St. Cloud ‡$'07 79-685	Anton Dreifuerst	J. Guelig	A. A. Schmitz	Ralph Kohlmann	20,000	13,910	150,000	----------	179,630	19,190	Marshall & Ilsley and 2d Ward Sav., Mil.; Com'l N., Fond du Lac.
St. Croix Falls 825 9 Polk G2	BANK OF ST. CROIX FALLS •‡$'88 79-686	FRED OLCOTT OLDEST BANK	W. C. THOMPSON F. W. WALKER G. H. THOMPSON N. SIMONSON IN POLK COUN	W. T. THOMPSON TY. WE INVITE	J. C. HOGLUND YOUR BUSINES	50,000 S.	11,000	456,160	63,840	530,240	50,760	Merch. N., St. P.; Northw. N., Minpls.; 1st Wis. N., Mil.
" ------ "	FIRST NATIONAL BANK •‡'19 79-1005	ALVIN ROBERTSON Send your cash le for prompt effe	F. L. COREY tters and collection ctive service. WE	D. I. COBB s direct to the "FI GET RESULTS.	CHAS. A. JOHNSON RST NATIONAL"	25,000	5,000	140,000	----------	140,000	30,000	1st N., Minpls.
St. Nazianz 600 7 Manitowoc K22	St. Nazianz State Bank ‡$'09 79-687	N. Filz	W. C. Groh	----------	----------	25,000	4,000	200,000	----------	170,000	20,000	1st Wis. N., Mil.
Stetsonville 250 9 Taylor H 11	Farmers State Bank ‡$'13 79-816	Frank Storch	Henry Amacher	A. J. Greiner	W. F. Pueschner	10,000	6,800	93,000	----------	114,200	10,860	Drov. N., Chi.; 1st Wis. N., Mil.
Steuben 305 7 Crawford N9	Farmers State Bank •‡$'19 79-982	E. W. Crowley	A. Kinder	J. P. Lathrop	L. P. Lathrop W. L. Campbell	10,000	200	63,000	----------	56,300	14,500	Drov. N., Chi.; 1st Wis. N., Mil.

Digitized for FRASER
https://fraser.stlouisfed.org
Federal Reserve Bank of St. Louis

Town and County. ▲County Seats. Fig. under Town is Fed. Reserve Dist.	Name of Bank. •Mem. A. B. A. §State †Priv. ‡Mem. State B. Ass'n. [Estab. ◆M. Fed. Res. T-Trust Powers.	President.	Vice-President.	Cashier.	Ass't Cashier.	Liabilities. Paid-up Capital	Surplus and Profits	Deposits	Cash & Exchanges, Due from Banks	Resources. Loans & Dis-c'ts. Bonds, Securities	Cash & Exchanges, Due from Banks	Principal Correspondents.
▲Stevens Point 7 Portage J14 11,371	**CITIZENS NATIONAL BANK** 79-136 •‡'93	**E. A. OBERWEISER**	**J. A. MURAT**	**A. C. KINGSTON**	**C. W. NASON**							
		Unequaled facilities for making collections. FIFTEEN CENTS sent to us with each sight draft for presentation, and TWENTY-FIVE CENTS for each credit report insures prompt, personal attention.				$ 100,000	$ 40,180	$1 100 000		$1 129 520	$ 104,590	**Chase N., N. Y.; Harris Trust & Sav., Chi.; 1st Wis. N., Mil.**
" ------ "	First National Bank •‡'83 79-135	J. W. Dunegan	H. J. Week	J. V. Berens	Leo C. Larson	200,000	73,260	1,938,930	$ 245,000	2,122,550	334,650	Han. N., N. Y.; 1st N., Chi.; 1st Wis. N., Mil.
" ------ "	Wisconsin State Bank •‡§'02 79-137	E. B. Robertson	L. R. Anderson	A. H. Henderson	R. J. Marshall	30,000	13,490	873,070		714,470	202,090	Chase N., N. Y.; Merch. Ln. & Tr. Co. and Cont. & Com'l N., Chi.; Marine N., Marshall & Isley, and 2d Ward Sav., Mil.
Stitzer 175 7 Grant O10	Stitzer State Bank ‡§'20 79-992	Edward Bergheger	Jos. N. Griswold	T. M. Webster		15,000	2,080	101,500		98,000	16,500	1st N., Chi.; 2d Ward Sav., Mil.; Com'l N., Madison.
Stockbridge 387 7 Calumet K20	State Bk. of Stockbridge ‡§'05 79-688	T. E. Connell	Thomas Flatley	A. H. Flatley	August Dorn	12,000	11,700	193,000		192,030	18,890	Cont. & Com'l N., Chi.; Marshall & Ilsley, Mil.
Stockholm 207 9 Pepin J3	Stockholm State Bank •‡§'16 79-898	E. T. Josephson	M. L. Larson	H. R. Anderson		10,000	1,420	86,920		92,840	9,830	Corn Ex. N., Chi.; 1st N., Minpls.; 1st Wis. N., Mil.
Stoddard 305 7 Vernon L8	Farmers & Merch. State Bank 79-737 ‡§'11	Henry Blashek	G. A. Wrobel	J. A. Wall	Mildred Blashek	15,000	5,000	282,000		268,000	29,000	N. Bk. Rep., Chi.; Batavian N., La Crosse; 1st Wis. N., Mil.
Stone Lake 150 9 Sawyer E6	First National Bank ‡'13 79-787	George E. Stubbins	E. L. Bean	George H. Stubbins	Ervin Warner	25,000	1,640	63,270		82,240	12,650	Corn Ex. N., Chi.; Midland N., Minpls.
Stoughton 5101 7 Dane O16	Citizens National Bank •‡'06 79-196	M. L. Gregerson	Albert Asleson	Geo. O. Moen	T. J. Rippchen	50,000	43,000	630,000		590,000	133,000	N. Bk. Com., N. Y.; Cont. & Com'l N., Chi.; 1st Wis. N., Mil.
" ------ "	First National Bank ‡'99 79-195	J. M. Clancey	John Holtan	N. A. Nyhagen	L. O. Amundson	50,000	125,000	750,000		800,000	150,000	N. City, N. Y.; Cont. & Com'l N., Chi.; Marine N., Mil.
" ------ "	Stoughton State Bank ‡§'77 79-194	Robe Dow		Robe Dow	R. G. Anderson Giles Dow Robe Dow, Jr.	25,000	55,000	700,000		600,000	175,000	Chem. N., N. Y.; 1st N., Chi. and Minpls.; 1st Wis N., Mil.
Stratford 1014 7 Marathon I12	Stratford State Bank ◆ 79-689 •‡§'08	R. Connor	J. L. Chrouser	Theo. W. Hoffmann		50,000	16,550	242,040		229,890	53,590	Drov. N., Chi.; 1st Wis. N. and 2d Ward Sav., Mil.
Strum 265 9 Trempealeau J7	First State Bank ‡§'04 79-690	S. Rekstad	J. M. Olson	H. N. Robbe	J. G. Strand	20,000	9,210	250,300	54,850	317,150	16,760	Cont. & Com'l N., Chi.; 1st Wis. N., Mil.; Eau Claire N., Eau Claire; 1st N., Minpls.
▲Sturgeon Bay 4553 7 Door I24	**BANK OF STURGEON BAY** ◆ 79-210 •‡§'89	**HENRY FETZER**	**JOSEPH WOLTER J. H. STEWART**	**R. C. KOEHN**	**B. J. KEITH J. C. WEITERMANN**							
		"THE BUSY BANK OF DOOR COUNTY" Center of the Cherry Fruit Belt. FIFTEEN CENTS sent to us with each sight draft for presentation, and TWENTY-FIVE CENTS for each credit report insures prompt, personal				**100,000**	**44,990**	**1,808,270**	**56,000**	**1,816,980**	**192,280**	**N. Bk. Rep. and Live Stock Ex. N., Chi.: 1st Wis. N., Mil.; Kellogg N., Green Bay.**
" ------ "	**DOOR COUNTY STATE BANK** 79-429 •‡§'14	**H. L. PETERSON This bank gives Sight drafts m and 25c for eac**	**H. E. STEDMAN the best of servic ust be accompani h credit report.**	**JOHN BOLER e on collections. ed by 15c to pay f**	**LILLIAN RIDGLEY S. J. BAUDHUIN or presentation,**	attenti	on.					
		50,000	5,680	525,670	131,730	650,650	62,420	Cont. & Com'l N., Chi.; N. Ex., Mil.; McCartney N., Green Bay.
" ------ "	**MERCHANTS EXCHANGE BK.** 79-209 •‡§'82	**G. R. EGELAND OLDEST BANK Collections and FEE IN ADVAN**	**A. B. MINOR W. A. LAWRENCE IN DOOR COUN Requests for Cre CE:** *Plain sight d*	**C. M. STEPHENSON TY. dit Reports MU** *rafts, 15c; Credit*	**L. G. SLATTERY ST be accompan** *Reports, 25c.*	led by						
		50,000	20,980	655,280	28,940	701,170	54,020	Cont. & Com'l N., Chi.; 1st Wis. N., Mil.; Citiz. N., Green Bay.
Suamico 206 7 Brown J21	State Bank of Suamico 79-1027 •‡§'20	R. B. Vickery	C. R. Swanson	F. C. Diederich		15,000	410	82,430		79,580	11,730	Drov. N., Chi.; 2d Ward Sav., Mil.; Citiz. N., Green Bay.
Sullivan 320 7 Jefferson O19	Farmers State Bank 79-691 •‡§'06	P. R. McKee	Gust Elsner	Fred W. Bartelt		15,000	11,480	337,190		329,460	34,210	Merch. Ln. & Tr. Co. and Harris Tr. & Sav., Chi.; 1st Wis. N. and 2d Ward Sav., Mil.
Sun Prairie 1236 7 Dane N16	Bank of Sun Prairie 79-344 ‡§'97	Henry Schey	J. W. Chase	F. W. Chase	Lillian Tiedt	25,000	15,110	391 970	74,000	459,340	46,740	1st N. Chi.; 1st Wis. N. and 2d Ward Sav., Mil.; Bk. of Wis. and Com'l N., Madison.
" ------ "	**FARMERS & MERCH. BANK** 79-343 •‡§'90	**E. BATZ Send your colle**	**WM. F. RENK ctions to us for Q**	**RUPERT J. BATZ UICK RETURNS.**								
		40,000	22,790	752,300		789,720	55,080	Cont. & Com'l N., Chi.; N. Ex., and N. Bk. of Com., Mil.; 1st N., Madison.

TAYLOR, EWART & CO. HIGH GRADE MUNICIPAL—CORPORATION BONDS 105 SO. LA SALLE ST. CHICAGO. ILLINOIS

d for FRASER
raser.stlouisfed.org
Reserve Bank of St. Louis

Town and County. ▲County Seats. Fig. under town is Fed. Reserve Dist.	Name of Bank. •Mem. A. B. A. §State †Priv. ‡Mem. State B. Ass'n. [Estab. ◆M. Fed. Res. T-Trust Powers.	President.	Vice-President.	Cashier.	Ass't Cashier.	Liabilities. Paid-up Capital	Surplus and Profits	Deposits	Miscellaneous	Resources. Loans & Dis. Bonds, Securities	Cash & Exchanges, Due from Banks	Principal Correspondents.
▲Superior 39,671 9 Douglas C4	+Allouez State Bank ‡$'15 79-8	W. M. Barker	J. S. Hadley	L. D. Skyhawk	A. J. Olson	$ 10,000	$ 2,260	$ 103,110		$ 105,720	$ 10,860	U. S. N., Superior; 1st N., St. P.
" ------ "	*AMERICAN EXCHANGE BANK 79-3 •‡$'90	CLARENCE GRACE JAMES FLINN		W. J. BEMRICK	E. E. HAGQUIST	100,000	37,720	920,410		823,300	234,830	Chase N., N. Y.; 1st N., Chi.; Merch. N., St. P.; 1st N., Dul.; 2d Ward Sav., Mil.
		WE INVITE YOUR "SUPERIOR" BUSINESS.										
" ------ "	*BANK OF COMMERCE 79-2 •‡$'88	CHAS. A. CHASE	EDWARD L. CASS	J. M. CRAWFORD	R. J. OYAAS	150,000	91,550	2,085,380		1,791,050	526,420	N. City, N. Y.; Merch. Ln. & Tr. Co., Chi.; 1st Wis. N., Mil.; Merch. N., St. P.
		LARGEST STATE BANK IN NORTHERN WISCONSIN. We make personal presentations of all items. 15c must accompany sight drafts to pay for presentation and 25c for credit information.										
" ------ "	Community Savings Bank 79-9 •‡$'19	O. G. Kinney	J. F. Bingham	T. M. Tierney		50,000	5,720	245,410		252,420	48,710	Cont. & Com'l N., Chi.; 1st N., Minpls.; Minn. N., Duluth.
" ------ "	*FIRST NATIONAL BANK 79-1 T•‡'87	WM. B. BANKS	PEAR BENSON	J. L. BANKS	W. B. BANKS, Jr.	200,000	211,000	2,615,000		2,409,680	635,000	N. Park, N. Y.; Cont. & Com'l N., Chi.; 1st N., St. P.; 1st Wis. N., Mil.
		Oldest and strongest Bank in the city. Prompt attention to all business.										
" ------ "	+Superior State Bank •‡$'03 79-5	C. S. Knox	J. R. Colbeck	O. H. Whitaker	C. A. Gray	30,000	9,000	485,000		425,000	95,000	N. Y. Tr. Co., N. Y.; Cont. & Com'l N., Chi.; Minn. N., Duluth.
" ------ "	*UNITED STATES NATIONAL BANK 79-4 •‡'08	BYRON M. PATTISON	A. J. WENTZEL	JOEL S. GATES	GHENT R. SMITH G.W. BERGLUND	200,000	97,510	2,698,640	$ 18,200	2,293,260	721,090	Irving N., N. Y.; Cont. & Com'l N., Chi.; 1st N., Minpls.; Merch. N., St. P.; Marshall & Ilsley, Mil.
		Direct your SUPERIOR Items to this "SUPERIOR BANK FOR SUPERIOR SERVICE."										
" ------ "	+Wisconsin State Bank ‡$'11 79-6	H. L. Hagerman	Robert Stewart	F. S. Campbell	W. A. Furst	32,500	18,500	424,650		422,000	50,000	N. City, N. Y.; Drov. N., Chi.; Merch. N., St. P.; U. S N., Superior; Midland N., Minpls.
" ------ "	Workers' Mutual Savings Bk. 79-10 §'17	John Nummivuori	Severi Alanne Frank Piuva	Matt Peterson			2,360	96,230	4,320	82,660	20,270	
" ------ "	Superior Clearing House (Members indicated by a* A	Wm. B. Banks (affiliated Banks by a	+)	Charles A. Chase, Sec.	J. L. Banks, Mgr.							
Suring 294 7 Oconto I 19	Suring State Bank ‡$'08 79-692	A. C. Arverson	R. F. Zuehlke	C. J. Wojahn	J. P. Smith	35,000	3,500	235,000		242,000	24,500	Cont. & Com'l N. and Drov. N., Chi.; 1st Wis. N., Mil.
Sussex 350 7 Waukesha N20	Sussex State Bank ‡$'11 79-747	W. D. McGill	Geo. Neumueller	J. W. Cannon	Geo. Neumueller	10,000	7,100	193,000		187,000	27,200	Cont. & Com'l N., Chi.; Marine N., Mil.
Taylor 313 7 Jacksok K8	Trempealeau Valley State Bk. 79-693 •‡$'05	O. B. Borsheim	B. L. Van Gorden	C. M. Hjerleid	H. T. Neperud	25,000	10,000	340,000		334,000	38,000	Corn Ex. N. and Drov. N., Chi.; 1st Wis. N., Mil.; Merch., Winona, Minn.
Theresa 381 7 Dodge M20	Theresa State Bank •‡$'05 79-694	Gustav Ruecker	J. P. Stoye	F. A. Bandlow		25,000	6,250	229,850		218,850	42,250	Merch. Ln. & Tr. Co., Chi.; 1st Wis. N. and Marshall & Ilsley, Mil.
Thiensville 334 7 Ozaukee N21	Thiensville State Bank •‡$'10 79-695	John F. Nieman	C. A. Maas	E. W. Wiese	A. H. Hadler Clara Liebscher	40,000	11,690	338,020		317,990	68,780	Chem. N., N. Y.; Cont. & Com'l N., Chi.; 1st Wis. N., Mil.

Digitized for FRASER
https://fraser.stlouisfed.org
Federal Reserve Bank of St. Louis

Town and County. ▲County Seats. Fig. under town is Fed. Res. Dist.	Name of Bank. •Mem. A. B. A. §State †Priv. ‡Mem. State B. Ass'n. [Estab. ◆M. Fed. Res. T-Trust Powers.	President.	Vice-President.	Cashier.	Ass't Cashier.	Liabilities. Paid-up Capital	Surplus and Profits	Deposits	Miscellaneous	Resources. Loans & Disc'ts. Bonds, Securities	Cash & Exchanges, Due from Banks	Principal Correspondents.
Thorp 796 7 Clark I 9	Farmers Exchange Bank 79-793 •‡§'13	John Verkuilen	Wm. Krause	John Slota	M. E. Lesniewski	$ 30,000	$ 14,110	$ 291,030		$ 273,360	$ 31,450	Live Stock Ex. N., Chi.; 1st Wis. N., Mil.; 1st N., Minpls.
" ------ "	Peoples State Bank 79-696 •‡§'80	W. R. McCutcheon	Geo. Zillmann	R. G. Lawrence	Geo. H. Plucinski	50,000	13,500	400,000		400,000	30,000	1st Wis. N., Mil.
Three Lakes 500 9 Oneida F16	State Bank of Three Lakes 79-781 • ‡§'12	F. C. Williams	D. E. Lamon	F. S. Leary		25,000	2,610	135,340		143,950	23,620	Am. Ex., Mil.
Tigerton 748 7 Shawano I 16	First National Bank 79-697 •‡1900	H. R. Swanke	Chas. A. Lehman	W. E. Wilson	Clara Draeger	40,000	18,420	210,970		301,420	26,740	N. Bk. Rep., Chi.; 1st Wis. N., Mil.
Tisch Mills 100 7 Manitowac K23	Tisch Mills State Bank 79-956 ‡§'17	Geo. G. DeBroux	F. W. Stangel	J. M. Bartelme		25,000	4,340	186,990		194,750	14,110	Live Stock Ex. N., Chi.; 2d Ward Sav., Mil.; Citiz. N., Green Bay.
Tomah 3257 7 Monroe L10	Bank of Tomah 79-227 •†§'94	L. W. Drew	C. B. Drowatzky	F. H. Drew		40,000	29,120	490,000		450,000	64,000	Merch. Ln. & Tr. Co., Chi.; Marine N., Mil.; Batavian N., La Crosse; Northw. N., Minpls.
" ------ "	Farmers & Merchants Bank 79-744 •‡§'11	T. E. Anderson	R. Andres	W. J. Brennan	F. J. Crowley Anna Wolff	50,000	12,520	1,087,200		1,062,110	78,390	N. Bk. of La Crosse, La Crosse; Union Tr. Co., Chi.; 1st Wis. N. and 2nd Ward Sav., Mil.; 1st N., Minpls.
" ------ "	Warrens Bank 79-226 •‡§'88	W. W. Warren		B. H. Drow		25,000	5,000	636,610		480,000	185,000	N. City, N. Y.; 1st N. and Cont. & Com'l N., Chi.; 1st Wis. N., Mil.
Tomahawk 2898 9 Lincoln G14	Bank of Tomahawk 79-252 •‡§'04	C. E. Macomber	J. A. Fitzgerald	E. H. Welfley	E. W. Smith	25,000	15,000	375,000		375,000	35,000	1st N., Chi. and Minpls.; 1st Wis. N., Mil.
" ------ "	**BRADLEY BANK** 79-253 •‡§'03	**C. H. GRUNDY** **OLDEST AND L** **WE INVITE YO**	**F. P. WERNER** **ARGEST BANK.** **UR BUSINESS.**	**J. L. EXTROM**	**P. M. SMITH**	53,100	43,030	747,240		754,070	74,090	N. City, N. Y.; State Bk. of Chi., Chi.; 1st Wis. N. and Marshall & Ilsley, Mil.; 1st N., Minpls.
Tony 216 9 Rusk G8	Bank of Tony 79-996 ‡§'19	D. A. Russell	J. Hein, Jr.	Erland Engh		10,000	100	48,000		48,000	10,000	1st N., Minpls.; 1st Wis. N., Mil.
Trego 300 9 Washburn F5	State Bank of Trego 79-698 ‡§'10	J. H. Thompson	A. O. Garley	Thos. H. Gunning	C.L. Daugherbaugh Gertrude Gunning	10,000	6,750	210,000		170,000	31,000	Am. N., St. P.; 1st Wis. N., Mil.; Union N., Eau Claire.
Trempealeau 536 9 Trempealeau K7	Citizens State Bank 79-790 •‡§'12	Wm. Nicholls	N. H. Carhart	L. S. Sanders	C. E. Nicholls	10,000	2,500	175,000		165,000	20,000	Drov. N., Chi.; Merch. and 1st N., Winona, Minn.; Batavian N., La Crosse; 1st Wis. N., Mil.
Tripoli 50 9 Oneida G13	Tripoli State Bank 79-1022 ‡§'20	B. D. Stone	H. H. Stalle Hugo Kandutsch	F. J. Kandutsch		10,000	3,100	60,000		65,000	12,000	1st N., Chi. and Minpls.; Am. Ex., Mil.
Turtle Lake 679 9 Barron G4	Bank of Turtle Lake 79-699 ‡§1900	L. M. Richardson	J. H. Bunker	F. G. McKenzie	Mary McKenzie	10,000	3,490	189,520		187,810	17,660	Marine N. and 1st Wis. N., Mil.; 1st N., Minpls.; Merch. N., St. P.
" ------ "	Security State Bank 79-928 ‡§'17	P. C. Amundson	L. H. Rivard	F. A. Stenberg		12,000	4,000	100,000		129,000	17,000	U. S. N., Superior; Am. N., St. P.; 1st Wis. N., Mil.
Two Rivers 7305 7 Manitowoc K23	**BANK OF TWO RIVERS** 79-192 •‡§'91	J. E. Hamilton	C. E. Mueller	H. C. Wilke	H. E. Schwake R. C. Bieser	150,000	30,000	1,400,000		1,375,000	210,000	N. City, N. Y.; Cont. & Com'l N., Chi.; 1st Wis. N., 2d Ward Sav., and Marshall & Ilsley, Mil.
" ------ "	**TWO RIVERS SAVINGS BK.** 79-193 ‡§'02	Peter Schroeder	Jos. S. Schroeder	Frank Schroeder		25,000	60,000	560,000		555,000	60,000	Corn Ex. N., Chi.; 1st Wis. N., Mil.
Union Grove 729 7 Racine O21	State Bank of Union Grove 79-700 •‡§'03	J. S. Blakey	O. P. Graham	W. D. White	W. E. Stone	50,000	23,800	434,830		395,000	113,630	1st N. and Live Stock Ex. N., Chi.; 1st N., Racine.
Unity 405 7 Marathon I 11	*Unity State Bank*	(Closed)										

MEMBERS AMERICAN BANKERS ASSN.
MEMBERS INVESTMENT BANKERS ASSN.
TAYLOR, EWART & CO.
INVESTMENT SECURITIES
105 SO. LA SALLE ST. CHICAGO

d for FRASER
raser.stlouisfed.org
Reserve Bank of St. Louis

Town and County. ▲County Seats. Fig. under town is Fed. Res. Dist.	Name of Bank. •Mem. A. B. A. §State †Priv. ‡Mem. State B. Ass'n. [Estab. ◆M. Fed. Res. T-Trust Powers.	President.	Vice-President.	Cashier.	Ass't Cashier.	Liabilities. Paid-up Capital	Surplus and Profits	Deposits	Miscellaneous	Resources. Loans & Disc'ts. Bonds, Securities	Cash & Exchanges, Due from Banks	Principal Correspondents.
Valders ---500 7 Manitowoc K22	**Valders State Bank** ----•‡$'11 79-702	Barney Brennan---	I. H. Christel ----	W. E. Rusch ------	----------	$ 25,000	$ 9,430	$ 173,860	----------	$ 196,070	$ 36,940	1st Wis. N. and Am. Ex., Mil.
Vandyne-------150 7 Fond du Lac L19	Van Dyne State Bank---‡$'18 79-951	J. V. D. Wildenberg	J. J. Lamb--------	W. K. Porter ------	----------	15,000	1,950	80,930	----------	58,680	18,530	1st N. Chi.; 1st Wis. N., Mil.
Verona---------325 7 Dane O14	Bank of Verona -------‡$'03 79-703	J. B. Donkle-------	A. E. G. Shuman --	M. M. Meyers -----	R. C. Pope-------	15,000	18,220	313,310		272,190	74,370	Merch. Ln. & Tr. Co., Chi.; Marshall & Ilsley, Mil.; State and Bank of Wis., Madison.
Vesper ---------250 7 Wood J13	State Bank of Vesper-•‡$'11 79-704	G. H. Horn -------	A. P. Bean--------	E. Witzig ---------	Clara Witzig------	10,000	9,000	118,000	----------	144,000	14,000	Wood Co. N., Wis. Rap.; 2d Ward Sav., Mil.
Viola ----------858 7 Richland M10	Farmers State Bank ---•‡$'14 79-857	John H. Babb------	J. B. Kinder-------	Jas. E. Kerbaugh--	L. L. Straw-------	30,000	10,540	384,160	----------	345,550	79,140	1st N. and Drov. N., Chi.; 2d Ward Sav., Mil.; Com'l N., Madison.
" ------ "	State Bank of Viola----‡$'05 79-705	E. B. Bender------	E. D. Hill J. C. Hull--------- W. J. Fishell	W. I. Griffin ------	L. S. Griffin ------ J. P. Kaiserman	50,000	24,070	145,620	----------	223,450	12,470	Cont. & Com'l N., Chi.; 1st Wis. N., Mil.
▲**Viroqua**------2574 7 Vernon M9	**BANK OF VIROQUA** ----•‡$'81 79-282	{H. LINDEMANN --- First and oldest Prompt attenti	---------- established Bank. on to all Banking	W. F. LINDEMANN -- Collections a s matters.	ELMER P. KUEHN--- pecialty and rem	65,000 itted on	70,000 day of	1,650,000 payme	---------- nt.	1,465,000	260,000	N. City, N. Y.; 1st N., Chi.; Marshall & Ilsley, Mil.
" ------ "	Farmers Bank ----------‡$'17 79-931	T. O. Mork -------	C. W. Moore ------	H. P. Davis--------	C. A. Cutter -------	50,000	7,500	650,000	----------	595,000	61,000	Corn Ex. N., Chi.; 2d Ward Sav. and Marine N., Mil.; Batavian N., La Crosse.
" ------ "	First National Bank-----•‡'07 79-283	H. P. Proctor------	William Webb ----- G. W. C. Ross	H. E. Packard -----	A. T. Fortun------	50,000	21,490	650,310	$ 50,000	635,870	135,920	N. Y. Tr. Co., N. Y.; Cont. & Com'l N., Chi.; 1st Wis. N., Mil.
Wabeno-------2000 9 Forest G18	State Bank of Wabeno-•§'07 79-706	F. O. Rusch -------	S. D. Switzer -----	Ross Richardson --	----------	25,000	7,470	279,830	----------	267,560	36,690	Standard Tr. & Sav., Chi.; Citiz. N., Oconto; N. Bk. Com. and 1st Wis. N., Mil.
Waldo ----------350 7 Sheboygan L21	Waldo State Bank -----‡$'13 79-802	W. A. Barber------	Carl Manneck -----	C. J. Weber-------	C. W. Cross ------	10,000	12,430	126,170	----------	130,750	8,650	Marshall & Ilsley and 2d Ward Sav., Mil.; Secur. N., Sheboygan.
Wales ----------200 7 Waukesha O19	State Bank of Wales---‡$'12 79-770	W. H. Elias -------	Moses Williams ---	W. B. Owens------	Jane A. Williams-	15,000	6,640	116,220	----------	133,220	7,290	Am. Ex., Mil.
Walworth -----757 7 Walworth P19	Walworth State Bank-•‡$'03 79-707	R. D. Davis--------	W. D. Church-----	F. E. Lawson------	----------	40,000	12,850	524,040	----------	489,900	83,990	N. City, Chi.; 1st Wis. N., Mil.
Wanderoos ----250 9 Polk H2	Farmers Exchange Bank‡$'17 79-948	Olof Olson ------	Ole Christenson---	A. B. Christensen-	----------	10,000	2,050	65,000	----------	60,000	8,000	Am. N., St. P.; 1st N., Minpls.; 1st Wis. N., Mil.
Warrens -------300 7 Monroe K10	George Warren Co. Bk..‡$'03 79-708	H. Bentzen-------	F. W. Bentzen-----	R. W. Bentzen ----	----------	10,000	2,400	60,350	----------	65,970	6,770	Cont. & Com'l N., Chi.; 1st Wis. N., Mil.
▲**Washburn**---3707 9 Bayfield C9	Bayfield County Bank..•‡$'89 79-220	D. M. Maxcy ------	T. R. Spears------	I. F. Hanson ------	M. F. Jacobs ------	25,000	11,200	236,190	38,440	288,760	22,060	Cont. & Com'l N., Chi.; Northw. N., Minpls.; 1st Wis. N., Mil.
" ------ "	**NORTHERN STATE BANK** 79-221 •‡$'95	M. H. Sprague ----	L. N. Clausen -----	S. I. Haugen------	H. V. Hanson------	25,000	13,120	230,030	----------	234,530	33,380	Cont. & Com'l N. Chi.; Midland N. and 1st N., Minpls.
Waterford -----668 7 Racine O20	Noll's Bank----------•‡$'07 79-416	C. H. Noll--------	Oswald Noll ------	L. L. Noll ---------	W. G. Plass ------- Bessie Noll	50,000	25,000	707,300	----------	685,050	94,310	Live Stock Ex. N., Chi.; 1st Wis. N., 2d Ward Sav., and N. Bk. Com., Mil.
" ------ "	State Bank of Waterford 79-415 ‡$'03	Wm. Sanders------	L. J. Quinn--------	Josephine Sanders	J. C. Sanders -----	25,000	32,000	315,000	----------	295,290	76,710	Cont. & Com'l N., Chi.; Marshall & Ilsley and 1st Wis. N., Mil.
Waterloo -----1692 7 Jefferson N17	Farmers & Merch. State Bk. 79-709 •‡$'97	F. A. Seeber------	D. J. Hoyt---------	L. D. Heidemann---	Gladys Lackey ----	50,000	45,750	532,580	----------	524,940	87,390	Cont. & Com'l N., Chi.; 1st Wis. N., Mil.
" ------ "	**Waterloo State Bank**----‡$'13 79-773	L. G. Shepard -----	C. F. Haseleu------	J. K. Johnson -----	W. H. McCracken-	30,000	7,980	216,880	----------	193,180	50,940	Cont. & Com'l N., Chi.; Marshall & Ilsley and 2d Ward Sav., Mil.
Watertown ---9299 7 Jefferson N18	**BANK OF WATERTOWN**•‡$'54 79-126	F. E. Woodard ----	H. Mulberger -----	F. W. Gamm ------	L. J. Lange--------	150,000	122,390	1,346,850	36,070	1,413,970	241,350	Han. N., N. Y.; Cont. & Com'l N. and Corn Ex. N., Chi.; 1st Wis. N. and 2d Ward Sav., Mil.; Northw. N., Minpls.
" ------ "	**FARMERS & CITIZENS BANK** 79-129 •‡$'12	{H. WERTHEIMER -- Collections give We invite your Please send 15c	M. G. KUSEL-------- n prompt, perso business. with each sight	A. D. PLATZ-------- nal attention: draft for present	FRED. SIEGLER----- ation and 50c for	50,000 Credit	35,400 Report	587,330 s.	----------	563,380	86,480	N. City, N. Y.; Cont. & Com'l N., Chi.; 2d Ward Sav. and Marine N., Mil.
" ------ "	Merchants National Bank 79-128 •‡'92	Charles E. Frey----	Max Rohr ----------	J. W. Sproesser---	Theo. Heitz-------	200,000	123,750	1,061,930	200,000	1,383,470	202,200	N. Park, N. Y.; Cont. & Com'l N., Chi.; 1st Wis. N., Mil.
" ------ "	**WISCONSIN NAT. BANK**-•‡'65 79-127	Charles A. Feisst -	A. Solliday-------	F. P. McAdams----	H. F. Schatz------ F. J. Kaercher	75,000	85,650	760,890	----------	729,210	174,300	1st N., N. Y., Chi., and Minpls.; 1st Wis. N., Mil.

Digitized for FRASER
https://fraser.stlouisfed.org
Federal Reserve Bank of St. Louis

Town and County. ▲County Seats. Fig. under town is Fed. Res. Dist.	Name of Bank. •Mem. A. B. A. §State †Priv. ‡Mem. State B. Ass'n. [Estab. ◆M. Fed. Res. T-Trust Powers.	President.	Vice-President.	Cashier.	Ass't Cashier.	Liabilities. Paid-up Capital	Surplus and Profits	Deposits	Miscellaneous	Resources. Loans & Discts. Bonds, Securities	Cash & Exchanges, Due from Banks	Principal Correspondents.
▲**Waukesha** 12,558 Waukesha N20	Farmers State Bank ‡§'11 79-133	John A. Rodgers	Robt. L. Holt	Owen L. Jones	Verne E. De Remer	$ 30,000	$ 14,520	$ 332,320	$ 28,000	$ 377,340	$ 27,510	Seab. N., N. Y.; Merch. Ln. & Tr. Co. and Cont. & Com'l N., Chi.; Marshall & Ilsley, Mil.
" ------ "	**NATIONAL EXCHANGE BANK** 79-132 •‡'82	A. C. Nickell, W. H. Sleep, *Ch. of Bd.*	R. P. Breese	R. P. Breese	Frank L. Roberts, S. J. Schafer	200,000	94,790	1,265,350	426,120	1,816,290	170,090	N. Park, N. Y.; Corn Ex. N. and Cont. & Com'l N., Chi.; 1st Wis. N., Mil.
" ------ "	**WAUKESHA NATIONAL BANK** 79-131 •‡'55	E. R. Estberg, A. J. Frame, *Ch. of Bd.*	W. R. Frame	C. H. Jacob	E. M. Junemann	250,000	305,650	3,556,070	249,970	3,807,050	554,650	1st N., N. Y. and Chi.; 1st Wis. N., Mil.
Waumandee 560 **9** Buffalo K6	**Waumandee State Bank‡§'14** 79-834	Frank Reuter	Louis Zeller	C. J. Reuter		15,000	7,510	149,660		149,530	16,690	1st Wis. N., Mil.; Merch., Winona, Minn.
Waunakee 560 **7** Dane N15	Farmers State Bank ‡§'12 79-764	G. Schunk	Henry Bernards	F. G. Schunk	Frances E. Schmitz	15,000	4,730	240,640		231,670	24,730	**1st N., Chi. and Madison;** 2d Ward Sav., Mil.
" ------ "	Waunakee State Bank •‡§'02 79-710	M. J. O'Malley	J. H. Koltes	A. P. Kenney	Winifred Ford	25,000	25,610	330,240	60,030	397,080	43,810	Merch. Ln. & Tr. Co., Chi.; Marine N., Mil.
▲**Waupaca** 2839 **7** Waupaca K16	Farmers State Bank •‡§'11 79-257	J. F. Jardine	S. P. Godfrey	Harry W. Rawson	R. S. Barber	30,000	18,820	487,870		480,020	56,670	Han. N., N. Y.; 1st N. and Corn Ex. N., Chi.; 1st Wis. N. and 2d Ward Sav., Mil.; 1st N., Minpls.
" ------ "	**OLD NATIONAL BANK** •‡'84 79-256	**ALFRED JOHNSON COLLECTIONS Quick returns.**	**F. R. FISHER H. E. MILES given special atte Modern methods**	**WM. DRESSEN ntion. "Prompt, in all department**	**R. D. LUTHER personal, persist s. Try us for sup**	50,000 **ent pre erior se**	25,630 **sentatio rvice.**	732,290 **n."**	86,450	801,890	92,480	Chase N., N. Y.; Cont. & Com'l N., Chi.; Marine N., Mil.
Waupun 4440 **7** Fond du Lac M18	National Bank of Waupun (*Bank in Dodge County*) 79-230 •‡'05	C. E. Hooker	Ben Kastein	Ben Kastein	Louis Schultz	50,000	25,320	1,013,000		885,590	259,860	N. City, N. Y.; 1st N. and Cont. & Com'l. N., Chi.; 1st Wis. N. and N. Ex., Mil.; Northw. N., Minpls.
" ------ "	State Bank of Waupun •§'03 (*Bank in Dodge County*) ◆ 79-231	H. J. Hartgerink	J. S. Morris	Fred W. Luck	G. H. Jennings	50,000	25,000	670,000		610,000	120,000	Han. N., N. Y.; Cont. & Com'l N., Chi.; 1st Wis. N., Mil.
Wausau 18,661 **7** Marathon I14	**AMERICAN NATIONAL BANK** 79-90 •‡'92	**C. S. GILBERT**	**WALTER ALEXANDER H. G. FLIETH**	**C. E. PARKER**	**H. A. SCHMIDT E. W. VEHLOW**	**300,000**	**164,890**	**2,718,380**	**510,890**	**3,367,730**	**326,430**	**N. City, N. Y.; Cont. & Com'l N., Chi.; 1st Wis. N., Mil.; Merch. N., St. P.**
		Largest Bank in Central Wisconsin. Collections given prompt, careful attention. Sight Drafts must be accompanied by 15c and 25c for each Credit Report.										
" ------ "	Citizens State Bank •‡§'07 79-92	C. A. Barwig	O. C. Lemke	W. A. Koch	Henry Ruder	100,000	71,200	1,450,710	1,080	1,426,250	196,740	Han. N., N. Y.; Merch. Ln. & Tr. Co., Chi.; Marine N., Mil.; 1st N., Minpls.
" ------ "	**FIRST NATIONAL BANK** 79-89 •‡'82	**JOHN RINGLE**	**F. P. STONE W. E. CURTIS**	**C. G. KRUEGER**	**E. G. HUNGER**	**350,000**	**185,420**	**2,130,320**		**2,841,920**	**278,350**	**Han. N., N. Y.; Corn Ex. N., Chi.; 1st Wis. N., Mil.**
		WE WILL B	**E PLEASED LOCALI**	**TO SERVE Y TY.**	**OU IN THIS**							
" ------ "	Marathon County Bank •‡§'75 ◆ 79-88	Walter Alexander, C. W. Harger, *Ch. of Bd.*	B. F. Wilson	H. C. Berger	H. F. Pophal, O. J. Juers	150,000	64,900	1,356,260		1,344,710	226,450	1st N., N. Y.; Cont. & Com'l N. and 1st N., Chi.; 1st Wis. N. and Marine N., Mil.
" ------ "	Wisconsin Valley Tr. Co. 79-91 •‡§'06	A. L. Kreutzer	A. P. Woodson, M. P. McCullough, H. J. Seim	J. J. Okoneski, *Tr.*	O. G. Fehlhaber, *Sec.*	100,000	52,810	1,221,130		1,234,910	151,630	1st Wis. N., Mil.; Am. N., 1st N., and Marathon Co., Wausau.

TAYLOR, EWART & CO. | INVESTMENT SECURITIES | 105 SO. LA SALLE ST. CHICAGO, ILLINOIS | NEW YORK KANSAS CITY

Digitized for FRASER
http://fraser.stlouisfed.org/
Federal Reserve Bank of St. Louis

Number under Name of Bank is the New Transit Number given to each bank in U. S. exclusively by The Rand-McNally Bankers' Directory, under the authority of The American Bankers Ass'n.

WISCONSIN—Continued

Non-Bank Towns with Nearest Banking Point (Indexed Acces.), Lawyers, Laws (indexed) in back of this volume. For Interest Rates, Holidays, etc., see Laws.

Town and County. ▲County Seats. Fig. under town is Fed. Res. Dist.	Name of Bank. •Mem. A. B. A. §State †Priv. ‡Mem. State B. Ass'n. [Estab. ◆M. Fed. Res. T-Trust Powers.	President.	Vice-President.	Cashier.	Ass't Cashier.	Liabilities. Paid-up Capital	Surplus and Profits	Deposits	Miscellaneous	Resources. Loans & Discts. Bonds, Securities	Cash & Exchanges, Due from Banks	Principal Correspondents.
Wausaukee 2000 7 Marinette G21	Wausaukee State Bank •‡§'93 79-711	George E. Bogrand	H. G. Laun	P. O. Winther		$ 25,000	$ 6,460	$ 200,300		$ 215,090	$ 20,110	Han. N., N. Y.; N. Produce, Chi.; 1st Wis. N. and 2d Ward Sav., Mil.; Citiz. N., Green Bay.
▲**Wautoma** 1046 7 Waushara K15	Farmers Home Bank ‡§'13 79-810	Guy Mumbrue	C. T. Taylor	C. H. Oleston	J. J. Johnson	30,000		413,530		414,990	29,750	Corn Ex. N., Chi.; 2d Ward Sav., N. Ex., and 1st Wis. N., Mil.
" ------ "	**WAUTOMA STATE BANK** 79-367 •‡$1900	L. H. Larsen	W. H. Berray	H. J. Behling		25,000	7,540	309,470		323,190	18,810	1st N. and Cont. & Com'l N., Chi.; 1st Wis. N., Mil.; Bkrs. N., Minpls.
Wauwatosa 5818 7 Milwaukee N21	First National Bank •‡'07 79-712	P. D. Gates	W. R. Nethercut	F. N. Ferguson	M. J. Plautz	100,000	39,480	1,236,960	$ 277,620	1,380,920	273,140	Chatham & Phenix N., N. Y.; 1st N., Chi.; 1st Wis. N., Mil.
" ------ "	Wauwatosa State Bank ‡§'20 79-1019	G. J. Davelaar	S. J. Brouwer	H. A. Digman	A. B. Kohasky	40,000	24,740	700,010		653,380	111,370	Corn Ex. N. and Harris Tr. & Sav. Chi.; 1st Wis. N. and Am. Ex., Mil.
Wauzeka 479 7 Crawford N9	Bank of Wauzeka •‡§'03 79-713	W. A. Vaughan	O. P. Vaughan	H. A. Vaughan	G. E. Vaughan	15,000	4,000	250,000		214,000	37,000	Drov. N., Chi.; 1st Wis. N., Mil.; Com'l N., Madison.
Wayside 350 7 Brown K21	Wayside State Bank ‡§'11 79-754	F. W. Pingel	Wm. Saenger	Fred C. Teske	A. A. Blauert	20,000	8,650	244,960		255,710	34,540	Drov. N., Chi.; 1st Wis. N., Mil.; Citiz. N., Green Bay.
Webster 399 9 Burnett F3	Burnett County State Bank 79-731 •‡§'12	A. P. Nelson	J. A. Moren	N. R. Borgman	Astor Anderson	25,000	2,190	221,790		232,690	16,290	Seab. N., N. Y.; 1st Wis. N., Mil.; Merch. N., St. P.
West Allis 13,745 7 Milwaukee O21	First National Bank •‡'03 79-715	O. L. Hollister	Henry Freeman	I. L. Tipple	M. W. Markert	100,000	64,370	1,738,510	65,000	1,768,510	199,370	Han. N., N. Y.; Cont. & Com'l N., Chi.; Marine N., Mil.
" ------ "	West Allis State Bank •‡§'11 79-730	J. T. Johnston	W. R. McKowen	T. E. Lusk		30,000	40,000	950,000		978,000	90,000	Han. N., N. Y.; Cent. Tr. Co. of Ill., Chi.; 1st Wis. N. and N. Ex., Mil.
▲**West Bend** 3378 7 Wash. M20	Bank of West Bend •‡§'67 79-271	Arthur Franckenberg	John Horlamus	Henry A. Otten	E.G. Franckenberg	50,000	17,490	525,740		541,420	51,810	N. Park, N. Y.; Cont. & Com'l N., Chi.; 1st Wis. N., Mil.
" ------ "	First National Bank •‡'17 79-957	B. C. Ziegler	Martin Walter	Louis Kuehlthau	A. M. Oleston Howard Schacht	75,000	36,400	791,360	80,950	862,280	121,430	N. City, N. Y.; 1st N., Chi.; 1st Wis. N., Mil.
" ------ "	First State Bank •‡§'01 79-272	S. F. Mayer	Thomas Bruhy	E. J. Altendorf	W. J. Gumm	25,000	25,490	380,610		368,580	62,520	N. City, Chi.; 1st Wis. N., Mil.
Westboro 600 9 Taylor H11	Westboro State Bank •‡§'13 79-814	J. W. Lundeen	B. G. Engstrom	L. A. Hirsch	C. A. Hirsch	10,000	3,870	76,000		103,000	5,500	1st Wis. N. and Am. Ex., Mil.
Westby 1228 7 Vernon M9	Bank of Westby ‡§'11 79-374	Jens Davidson	M. Brody	C. W. Jaeger	Edna B. Dickson	40,000	18,000	500,000		480,000	75,000	Cont. & Com'l N., Chi.; 1st Wis. N. and 2d Ward Sav., Mil.; State Bk. of LaCrosse, La Crosse.
" ------ "	Westby State Bank ‡§'03 79-373	M. H. Bekkedal	G. H. B. Bekkedal L. C. Bekkedal	Emil O. Sveen	H. S. Fredericks	50,000	30,000	900,000		850,000	125,000	1st N., Chi.; 1st Wis. N., Mil.; Batavian N., La Crosse.
West DePere 2500 7 Brown J20	Bank of West De Pere ‡§'20 79-1006	John Roffers	E. J. McGeehan	J. C. Stengel		50,000	4,080	145,680		149,570	20,710	N. City, Chi.; 2d Ward Sav., Mil.
" ------ "	State Bank of De Pere ‡§'08 79-716			A. H. Fitzgerald, *Mgr.*		*(Branch of De Pere, Wis.)*						Merch. Ln. & Tr. Co., Chi.; Kellogg N., Green Bay; Marshall & Ilsley, Mil.
Westfield 858 7 Marquette L15	Westfield State Bank •‡§'01 79-717	W. H. Moss	J. Warnke	G. J. Schwark	C. G. Barsack	50,000	13,960	445,970	11,570	411,810	109,690	1st N., Stevens Point; 1st Wis. N. and Marshall & Ilsley, Mil.
West Salem 1027 9 LaCrosse L8	La Crosse County Bank •‡§'03 ◆ 79-381	F. P. Coburn	L. C. Sander	G. W. Dudley	B. A. Mau A. A. Runge	50,000	34,540	534,250		530,920	87,860	Con't. & Com'l, Chi.; 2d Ward Sav., Mil.; N. Bk. of La Crosse and Batavian N., La Crosse.
" ------ "	**WEST SALEM STATE BANK** 79-382 •‡§'03	G. D. Sprain	H. C. Heider	B. L. Larsen		25,000	14,880	483,230		461,470	55,630	Cont. & Com'l N., Chi.; 1st Wis. N., Mil.; State Bk. of La Crosse, La Crosse; Mtle. State, Minpls.
Westwrightstown 650 7 Brown K20	Peoples Bk. of Wrightstown 79-901 ‡§'16	Thomas Fagan	J. V. D. Wymelenberg	T. A. Jacobs		20,000	3,720	110,520	600	111,670	23,170	Citiz. N., Appleton; 2d Ward Sav., Mil.
Weyauwega 938 7 Waupaca K17	**FARMERS & MERCHANTS BANK** 79-366 •‡§'10	{E. H. JONES FIFTEEN CENT TWENTY-FIVE	**L. D. POST** S sent to us with CENTS for each c	**A. C. EWALD** each sight draft f redit report insur	**L. J. STEIGER** or presentation, a es prompt, perso	30,000 nd nal atte	12,000 ntion.	300,000		300,000	40,000	Corn Ex. N., Chi.; 1st Wis. N., Mil.
" ------ "	**FIRST NATIONAL BANK** •‡'04 79-365	A. R. Moloney H. Koehler, *Ch. of Bd.*	R. Lautenbach John Loss	A. J. F. Hoffmann	A. L. Kosanke	25,000	8,320	290,710	30,000	324,870	29,160	Cont. & Com'l N., Chi.; Marine N., Mil.
Weyerhauser 368 9 Rusk G7	Weyerhaeuser State Bank 79-796 ‡§'12	F. I. Hughes	J. C. Stubbs	W. L. Anderson		10,000	3,300	115,000	22,000	135,000	15,300	Drov. N., Chi.; 1st N., Minpls.; 1st Wis. N., Mil.
Wheeler 300 9 Dunn H5	Wheeler State Bank •‡§'12 79-762	D. C. Coolidge	R. F. Breitengross	P. Hovden	Julius Lefstad	20,000	3,300	185,000		226,000	17,000	1st N., Chi.; 1st Wis. N., Mil.; Capital N., St. P.; 1st N. and Midland N., Minpls.

Digitized for FRASER
https://fraser.stlouisfed.org
Federal Reserve Bank of St. Louis

Town and County. ▲County Seats. Fig. under town is Fed. Res. Dist.	Name of Bank. ●Mem. A. B. A. ‡Mem. State B. Ass'n. ◆M. Fed. Res. §State †Priv. [Estab. T-Trust Powers.	President.	Vice-President.	Cashier.	Ass't Cashier.	Liabilities. Paid-up Capital	Surplus and Profits	Deposits	Miscellaneous	Resources. Loans & Disc'ts. Bonds, Securities	Cash & Exchanges, Due from Banks	Principal Correspondents.
▲Whitehall ----851 9 Trempealeau J7	John O. Melby & Co. Bank 79-718 ●‡$'88	Anton O. Melby	W. J. Webb D. Wood	C. B. Melby	Oscar W. Elstad	$ 50,000	$ 34,490	$ 708,000		$ 690,490	$ 102,000	1st N., Chi.; 1st Wis. N., Mil.; Northw. N., Minpls.
" ------ "	**PEOPLES STATE BANK**●‡$'13 ◆ 79-791	**L. L. SOLSRUD** **Our collection d all items have p WE ARE HUST**	**R. H. HOLTAN** **epartment is thor rompt, personal a LERS. TRY US.**	**S. N. HEGGE** **oughly organized ttention by an offi**	**JOHN F. HAGER** **on efficient lines a cer of the bank.**	30,000 **nd**	11,000	84 ,000		410,000	24,000	1st Wis. N., Mil.; Merch., Winona.
White Lake ----600 7 Langlade H18	White Lake State Bank ‡$'21 79-1037	W. D. Cavers	E. G. Woodford	V. H. John		15,000	2,000	75,000		65,000	25,000	1st N., Chi.; 1st Wis. N., Mil.; Am. N., Wausau.
Whitelaw ------62 7 Manitowoc K22	Whitelaw State Bank ‡$'21 79-1043	Chas. Grimm	G. W. Kiel	L. O. Bazlen	C. H. March	25,000	2,950	55,000		66,000	10,000	N. Bk. Rep., Chi.; Am. Ex. N., Mil.
Whitewater ---3215 7 Walworth O18	**CITIZENS STATE BANK**●‡$'94 79-233	G. S. Marsh	T. M. Blackman	C. W. Tratt		100,000	50,000	975,560		991,790	131,650	N. City, N. Y.; Merch. Ln. & Tr. Co., Chi.; 1st Wis. N., Mil.
" ------ "	**FIRST NATIONAL BANK** ●‡'63 79-232	T. M. Blackman	M. G. Halverson	H. G. Andersen		100,000	44,390	765,750	$ 99,300	878,180	131,270	1st N., N. Y.; Cont. & Com'l N., Chi.; 1st Wis. N., Mil.
" ------ "	**WHITEWATER COM'L & SAV. BANK**----79-800------●‡$'13	**JEROME BAKER** **FIFTEEN CENT TWENTY-FIVE** *Established 1913—*	**D. F. ZUILL** **S sent to us with CENTS for each c** *Note our growth.*	**WM. IVAN KYLE** **each sight draft f redit report insur**	**EARL COX** **or presentation, a es prompt, perso**	50,000 **nd**	21,500 **nal atte**	936,220 **ntion.**		588,340	271,320	Chatham & Phenix N., N. Y.; N. City, Chi.; N. Ex., Mil.
Wild Rose ----576 7 Waushara K16	Wild Rose State Bank--●‡$'01 79-719	J. C. Pierce	F. P. Clark	A. G. Holt		15,000	6,920	239,920		226,760	35,130	Cent. Tr. Co., of Ill., Chi.; 2d Ward Sav., Mil.
Wilson ----------222 9 St. Croix I4	Bank of Wilson----------‡$'10 79-720	G. W. LaPointe, Jr.	C. W. Ayers	J. G. Bakula		10,000	5,000	105,000		133,000	9,420	Merch. N., St. P.; Marine N., Mil.
Wilton ----------519 7 Monroe L10	Farmers Security Bank●‡$'16 79-905	E. P. Beecher	J. O'Leary	C. J. Niedfeldt	J. P. Rice	15,000	1,930	80,000	31,000	109,000	21,000	Marine N., Mil.; State Bk. of La Crosse, La Crosse.
" ------ "	Wilton State Bank----●‡$'99 79-721	E. M. McCann	J. L. Heffernan	Chas. Weingarten		25,000	10,000	248,760		248,970	32,680	Drov. N., Chi.; 1st Wis. N., Mil.; Batavian N., La Crosse.
Windsor ------175 7 Dane N15	Windsor State Bank----‡$'14 79-840	H. E. Blanchar	O. S. Daley	J. C. Blanchar	J. C. Daley	10,000	4,820	143,960		135,980	19,660	Drov. N., Chi.; 2d Ward Sav. and 1st Wis. N., Mil.; Com'l N., Madison.
Winneconne---745 7 Winnebago K18	Union Bank----------●‡$'98 ◆ 79-722	C. A. Russell	J. F. Murphy	H. C. Riley	Lamont H. Miller	25,000	24,530	391,900		387,680	41,340	Merch. Ln. & Tr. Co. and Drov. N., Chi.; 1st Wis. N., Mil.; Old Com'l N., Oshkosh.
Winter ----------350 9 Sawyer F9	**WINTER STATE BANK**●‡$'15 79-870	F. W. Rogers	J. W. Ackley	W. L. Brobeck		15,000	5,580	94,250		88,690	10,260	Cont. & Com'l N., Chi.; 1st Wis. N., Mil.
▲Wisconsin Rap. 7 Wood J14 7243	*Bank of Grand Rapids*	*(Merged with First*	*National Bank)*									
" ------ "	Citizens National Bank ●‡'13 79-157	J. A. Cohen	C. E. Briere	D. B. Philleo	W. F. Herschleb	100,000	24,460	633,200		659,450	69,710	Mech. & Metals N., N. Y.; Cont. & Com'l N., Chi.; Marine N., Mil.
" ------ "	First National Bank----●‡'72 79-154	Isaac P. Witter	W. J. Conway E. B. Redford	W. J. Taylor	H. C. Demitz W. G. Schroedel	200,000	119,130	1,913,970		2,230,610	225,490	N. Park, N. Y.; 1st N., Chi.; 1st Wis. N., Mil.
" ------ "	**WOOD COUNTY NATIONAL BANK** 79-156 ●‡'91	**F. J. WOOD** **WE INVITE**	**L. M. ALEXANDER** **YOUR BUSI**	**GUY O. BABCOCK** **NESS.**	**E. C. WITTIG**	**100,000**	**152,710**	**1,404,870**		**1,600,620**	**185,800**	Han. N., N. Y.; Cont. & Com'l N. and 1st N., Chi.; 1st Wis. N., Mil.; 1st N., Minpls.
Withee ----------380 7 Clark I10	State Bank of Withee--●‡$'02 79-723	W. C. Tufts	Jens Stigsen	C. H. Beilfuss		25,000	7,000	270,000		268,000	22,280	N. City, Chi.; 1st Wis. N., Mil.; State Bk. of Eau Claire, Eau Claire.
Wittenberg ----854 7 Shawano I16	Citizens State Bank---●‡$'94 79-724	Rud. Puchner	L. Rothman	M. H. Schlytter	I. C. Jacobson	35,000	21,190	320,400		376,180	31,720	Cont. & Com'l N., Chi.; 1st Wis. N., Mil.; Old Com'l N., Oshkosh.
Wonewoc ------798 7 Juneau M12	Citizens State Bank---●‡$'05 79-386	E. M. Hanzlik	G. H. Roach	H. N. Hanzlik		10,000	1,500	215,000		200,000	24,000	1st N., Chi.; 1st Wis. N., Mil.
" ------ "	State Bank of Wonewoc●‡$'80 79-385	Carl Herrewig	U. S. Matteson	Muriel Wilkinson		60,000	6,500	755,000		757,000	62,000	Cont. & Com'l N. and Drov. N., Chi.; 1st Wis. N. Mil.; N. Bk. of La Crosse, La Crosse; Com'l N., Madison.
Woodford ------157 7 Lafayette P13	Woodford State Bank ●‡$'15 79-892	M. H. Olson	J. H. Lewis	C. T. Thompson	L. Blackbourn	16,000	6,090	186,460		132,730	49,000	Cont. & Com'l N. and Drov. N., Chi.; 2d Ward Sav., Mil.
Woodland ----150 7 Dodge N19	Woodland State Bank---‡$'14 79-842	Wm. Wegwart	E. A. Indermuehle	Lorenz Becker		10,000	2,650	110,530		94,220	25,360	1st Wis. N., Mil.

MUNICIPAL CORPORATION BONDS TAYLOR, EWART & CO. 105 SO. LA SALLE ST. CHICAGO, ILLINOIS NEW YORK KANSAS CITY

d for FRASER
raser.stlouisfed.org
Reserve Bank of St. Louis

Number under Name of Bank is the **New Transit Number given to each bank in U. S. exclusively** by **The Rand-McNally Bankers' Directory, under the authority of The American Bankers Ass'n.**

WISCONSIN—Continued

Non-Bank Towns with Nearest Banking Point (Indexed Acces.), **Lawyers, Laws** (indexed) in back of this volume. For **Interest Rates, Holidays,** etc., see **Laws.**

Town and County. ▲County Seats. Entire State No. 10 F. R. D. Omaha Br.	Name of Bank. •Mem. A. B. A. §State †Priv. ‡Mem. State B. Ass'n. [Estab. ◆M. Fed. Res. T-Trust Powers.	President.	Vice-President.	Cashier.	Ass't Cashier.	Liabilities. Paid-up Capital	Surplus and Profits	Deposits	Miscellaneous	Resources. Loans & Disc'ts. Bonds, Securities	Cash & Exchanges, Due from Banks	Principal Correspondents.
Woodman ....138 7 Grant N9	Woodman State Bank 79-935 ...‡§'17	John Kelley	H. G. Brown	W. K. Lull		$ 15,000	$ 5,540	$ 121,080		$ 127,640	$ 13,970	Drov. N., Chi.; 2d Ward Sav., Mil.; Com'l N., Madison.
Woodruff .....575 9 Oneida F14	Woodruff State Bank 79-1024 ...‡§'20	Lawitz Holte	Anthony Rernew	H. A. Nelson	A. C. Hanson, *Sec.*	10,000	1,150	73,000		72,400	9,950	Cont. & Com'l N., Chi.; 1st Wis. N., Mil.
Woodville.....298 9 St. Croix I3	Citizens State Bank 79-725 ...‡§'04	J. C. Johnson	L. Solstad	B. F. Hurd	W. F. Hanson	25,000	6,000	390,000		332,560	79,000	Cont. & Com'l N., Chi.; 1st N., Minpls.; Marine N., Mil.
Wrighstown ..571 7 Brown J20	Farmers & Traders Bk. 79-726 ...‡§'02	Lewis Knuth	B. G. Stockman Chas. Schroeder, Jr.	C. W. Mueller	Irene Mueller	25,000	16,130	281,890		205,260	68,820	Cont. & Com'l N., Chi.; McCarthy N., Green Bay; 1st Wis. N., Mil.
Wyocena.....282 7 Columbia M15	Wyocena State Bank 79-727 ...‡§'10	S. C. Cushman	W. J. Steele	J. H. Dooley		12,000	15,000	110,900		114,000	35,000	Com'l N., Madison; 1st Wis. N., Mil.; 1st N., Portage.
Yuba.....150 7 Richland M11	Yuba State Bank 79-993 ...‡§'19	Anton Stanek	B. K. Borland	D. J. Dagnon		10,000	1,040	125,760		128,040	14,000	Conf. & Com'l N., Chi.; 2d Ward Sav., Mil.; Com'l N., Madison.
Zachow.....200 7 Shawano I19	Farmers State Bank 79-881 ...§'15	H. Radtke	Juluis Simon	J. F. Zuehlsdorf		10,000	2,650	83,640		81,050	9,350	Drov. N., Chi.; Marshall & Ilsley, Mil.
Entire State in No. 10 Fed. Res. Dist. Omaha Br.				**WYOMING**								
Afton.....796 Lincoln J2	Afton State Bank 99-71 ...‡§'07	W. V. Allen	G. W. West	D. D. Lynch	J. T. Wells	$ 25,000	$ 5,500	$ 150,000		$ 195,000	$ 63,770	Mech. & Metals N., N. Y.; Corn Ex. N., Oma.; 1st N., Kemmerer and Ogden.
Arvada.....100 Sheridan C17	Arvada State Bank 99-174 ...•‡§'20	C. L. Chapman	G. H. Benham	F. V. Portz		25,000		50,000		66,000	10,000	Chem. N., N. Y.; U. S. N., Oma.; 1st N., Sheridan.
Baggs.....368 Carbon R12	First State Bank 99-72 ...•‡§'08	W. T. Penland	F. F. Wedemeyer	L. B. Maupin	L. J. Dolan	10,000	11,000	192,000		180,000	52,000	N. City, N. Y.; Stock Growers N., Rawlins; Am. N., Cheyenne.
▲**Basin**.....1088 Bighorn D11	**BASIN STATE BANK** 99-60 ...•‡§'07	HENRY JORDAN	JOHN LUMAN E. J. SULLIVAN	H. J. HALL	M. I. MAY E. A. GEBHART	50,000	4,000	230,000		280,000	50,000	Am. N. and 1st. N., Cheyenne.; Int'l Tr. Co., Den. Stock Yds. N., Oma.
		"LARGEST CAPITAL AND SURPLUS IN BIG HORN BASIN." All Items sent us given Prompt Attention. *Send 25c for Sight Drafts, 50c for Credit Reports.*										
" ..... "	*Big Horn County Bank*	(Closed May 15, 192 2)										
" ..... "	First National Bank 99-105 ...•‡'12	A. K. Lee	E. Carothers	J. C. Stewart	W. C. May	35,000	17,500	342,000		270,000	90,000	1st N., Chi. and Den.; Live Stock N., Oma.; Mont. N., Billings.
Big Piney.....150 Lincoln K4	Marbleton State Bank 99-116 ...•§'13	W. W. Luce	J. W. Chrisman	J. Charles Rumsch		20,000	2,000	175,000		125,000	54,400	Live Stock N., Oma.; 1st N., Cheyenne.
" ..... "	State Bank of Big Piney 99-103 ...•‡§'12	James Mickelson	F. A. Fear	Albert Larson		10,000	30,530	201,500		153,410	80,910	N. Bk. Com., N. Y.; Oma. N., Oma.; 1st N., Kemmerer.
▲**Buffalo**.....1772 Johnson D16	**FIRST NATIONAL BANK** 99-45 ...†•‡'85	**H. P. ROTHWELL Oldest Bank in Prompt Service.**	**E. D. METCALF Northern Wyomi ng. Conservative a**	**W. R. HOLT nd Progressive.**	**R. E. DIXON**	50,000	65,000	415,000		400,000	135,000	N. Park, N. Y.; Oma. N., U. S. N., and Stock Yds. N., Oma.; 1st N., Cheyenne.; Bk. Com., Sheridan.
Consolidated with 1-1-23 " ..... "	**JOHNSON COUNTY BANK** 99-172 ...•‡§'20	P. C. WATT	JOHN ESPONDA	RALPH R. READ	H. N. GRAVES							
		Send us your Collections, Bill of Lading Drafts, Cash and Time Items Direct. "REMITTED FOR ON DAY OF PAYMENT."				60,000	5,000	120,000		115,000	35,000	Cont. & Com'l N., Chi.; Merch. N., Oma.; Am. N., Cheyenne.
"	**STOCKGROWERS BANK** 99-46 ...‡§'02	**A. W. STEVENS Satisfactory Service DIRECT YOUR**	**G. F. MYERS we can make for CLIENTS TO US.**	**S. C. LANGWORTHY is the strongest your business.**	**J. D. STEVENSON plea**	30,000	29,000	218,000		237,000	69,000	1st N., N. Y. and Oma.; Stock Growers N., Cheyenne.
" ..... "	Wyoming Loan. & Tr. Co. 99-47 ...•‡§'06	Richard Young	F. G. S. Hesse	S. B. Cochran	J. F. Watts	25,000	16,300	167,300		122,230	69,070	N. City, N. Y.; Packers N., Oma.
Burlington.....250 Bighorn C10	Burlington State Bank 99-73 ...•‡§'05		Nelson Jimerfield	C. F. Hensley	C. L. Webster	10,000	12,000	70,000		60,000	24,000	Merch. N., Oma.; 1st N., Cheyenne.
Burns.....300 Laramie Q23	Burns State Bank 99-74 ...•‡§'07	S. H. Sibley	G. H. Gilland	A. A. Pugh	B. F. Schmoker	20,000	6,000	72,000		68,000	25,000	Cont. & Com'l N., Chi.; Peo. Sav., Des M.; Citiz. N., Cheyenne.
" ..... "	Farmers State Bank 99-163 ...•§'19	C. O. Lyon	G. H. Romsa	A. L. Kendig	C. C. Fine	10,000	430	33,930		32,540	7,710	Chase N., N. Y.; Stock Growers N., Cheyenne.
Carpenter.....200 Laramie R24	Bank of Carpenter 99-137 ...‡§'17	G. H. Gilland	C. W. Hirsig	S. C. Powers	R. E. Chase	10,000	7,400	68,500		65,280	18,630	Citiz. N., Cheyenne.

BANKERS TRUST COMPANY OF DENVER, BONDS—NOTES—FARM LOANS

Digitized by https://fraser.stlouisfed.org/ Federal Reserve Bank of St. Louis

B. F. PERKINS, Chairman of the Board
E. B. ALLAN, Vice-President
C. R. MASSEY, President
PETER KOOL, Vice-President
H. J. LINDER, Cashier

BANK OF COMMERCE

SHERIDAN, WYOMING.

LARGEST STATE BANK IN WYOMING

CAPITAL AND SURPLUS
$300,000.00

Accounts of Banks, Firms, Corporations and Individuals Solicited

COLLECTIONS GIVEN PROMPT ATTENTION

The Casper National Bank

CASPER, WYOMING

ESTABLISHED 1889 NATIONALIZED 1903

Capital - - - - - - -	$ 50,000
Surplus - - - - - - -	150,000
Resources: Over Three Million Dollars	

The experience of thirty-three years continuous operation and our 1922 methods and equipment are at YOUR SERVICE

You May Send Your Wyoming Items to Us with the Assurance that they will Have Prompt Attention.

Digitized for FRASER
https://fraser.stlouisfed.org
Federal Reserve Bank of St. Louis

SUPER-SAFETY
Insured
BANK-CHECKS

Every bank purchasing Super-safety Insured checks and each of their depositors using same is protected by $1000.00 insurance, against loss through fraudulent or felonious alterations, issued by the Hartford Accident and Indemnity Company.

The Bankers Supply Company NEW YORK ATLANTA CHICAGO DES MOINES DENVER SAN FRANCISCO

SUPER-SAFETY
Insured
BANK-CHECKS

Wyoming.

INDEX TO COUNTIES.

Albany.....P 19
Bighorn.....D 12
Campbell.....D 19
Carbon.....O 15
Converse.....I 19
Crook.....C 22
Fremont.....J 9
Goshen.....M 23
Hot Springs..G 10
Johnson.....E 16
Laramie.....Q 22
Lincoln.....M 4
Natrona.....J 15
Niobrara.....I 23
Park.....C 7
Platte.....M 21
Sheridan.....B 15
Sublette.....K 7
Sweetwater....O 8
Teton.....F 4
Uinta.....Q 3
Washakie.....F 13
Weston.....F 22
Yellowstone National Park.....C 4

RAND McNALLY 12 POPULAR MAP OF
WYOMING
13 SCALE Statute Miles, 33=1 Inch.
RAILROADS ELECTRIC LINES
Rand McNally's New 11 x 14 Map of Wyoming. Copyright by Rand McNally & Co.

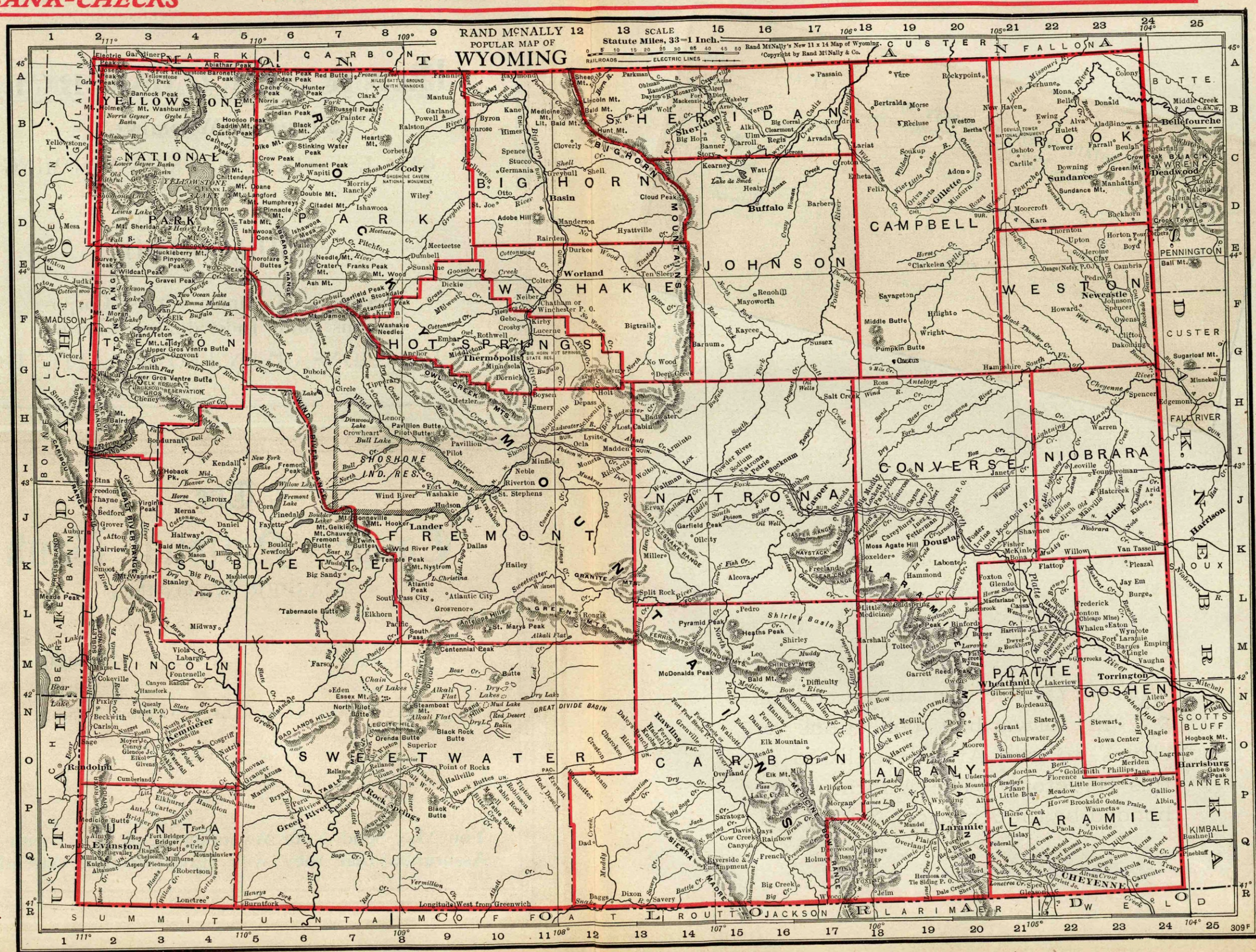

Digitized for FRASER
https://fraser.stlouisfed.org
Federal Reserve Bank of St. Louis

USE COUPON TO OBTAIN BENEFIT OF SURETY BOND

This coupon must be filled out and mailed to **RAND McNALLY & COMPANY, Chicago, Ill.**, within thirty days after claim is sent. (*See terms of Bond*)

Name and address of attorney to whom claim is sent

Name and address of creditor (to be given at option of forwarder)

Name and address of debtor

Description of claim: whether note, book account, mortgage foreclosure, etc.

Date sent

$ Amount of claim

Name and address of forwarder

ATTACH TO CLAIM

To the Attorney

Your name was taken from **Rand McNally Bankers' Directory and List of Bonded Attorneys** as an attorney bonded by **The American Surety Company** of New York, according to terms of your contract with **Rand McNally & Company** of Chicago, who have been notified that this claim has been sent to you.

Please acknowledge receipt.

ALWAYS use the above coupon in forwarding collections or claims to the Attorneys listed in this Directory. The Attorneys are bonded by the American Surety Co.

Digitized for FRASER
https://fraser.stlouisfed.org
Federal Reserve Bank of St. Louis

Town and County. ▲County Seats. Entire State No. 10 F. R. D. Omaha Br.	Name of Bank. •Mem. A. B. A. ‡Mem. State B. Ass'n. ◆M. Fed. Res. §State †Priv. [Estab. T-Trust Powers.	President.	Vice-President.	Cashier.	Ass't Cashier.	Liabilities. Paid-up Capital	Surplus and Profits	Deposits	Miscellaneous	Resources. Loans & Dis'cts. Bonds, Securities	Cash & Exchanges, Due from Banks	Principal Correspondents.
▲Casper 11,447 Natrona J17	**CASPER NATIONAL BANK** 99-31	A. J. CUNNINGHAM	J. De F. RICHARDS PATRICK SULLIVAN	Q. K. DEAVER	C. H. McFARLAND H. E. SMITH H. J. WALTERS	$ 50,000	$ 155,040	$2 036 090	$ 249,750	$1 908 620	$ 612,260	N. City, N. Y.; Cont. & Com'l N., Chi.; Oma. N., Oma.; Den. N., Den.
	YOUR BUSINESS WILL BE APPRECIATED.											
" ----- "	**CITIZENS NATIONAL BANK** 99-142 T•‡'17	M. J. BURKE	C. H. HORSTMAN C. V. NORRIS	W. J. BAILEY	J. R. SCHUELTER A. E. FLYNN	100,000	33,920	939,710	----------	806,400	266,230	Atlantic N., N. Y.; Colo. N., Den.; Citiz. N., Cheyenne; Live Stock N., Oma.
	SEND YOUR BUSINESS DIRECT. COLLECTIONS, AND BILL OF LADING DRAFTS REMITTED FOR ON DAY OF PAYMENT. *25c must be sent with Sight Drafts for prompt attention.*											
" ----- "	First Trust & Savings Bank 99-122 •‡$'15	C. H. Townsend	W. O. Wilson	W. O. Ratcliff	L. B. Townsend, *Sec.*	25,000	47,000	455,180	----------	428,910	90,380	Stockmens N., Casper.
" ----- "	National Bk. of Commerce 99-170 •‡'19	A. K. Lee H. L. Patton, *V. P.*	Ira G. Wetherill J. E. Denham	R. F. Kamman F. D. Stearns, *A. C.*	T. C. Daniel Ralph Buckner	125,000	32,500	1,218,900	----------	1,120,000	280,000	Chase N., N. Y.; U. S. N., Den.; Stock Growers N., Cheyenne.
" ----- "	Stockmens National Bk. 99-32 •‡'04	C. H. Townsend	Frank Wood	L. B. Townsend	V. W. Mokler Marie Allen	50,000	151,000	1,259,000	----------	1,138,200	409,000	N. Park, N. Y. Cont. & Com'l N., Chi.; 1st N., Den.; Citiz. N., Cheyenne.; Mont. N., Billings.
" ----- "	**WYOMING NATIONAL BANK** 99-109 •‡'14	B. B BROOKS	G. E. ABBOTT R. C. WYLAND	C. F. SHUMAKER	A. C. RIKER	100,000	150,000	3,700,000	----------	3,000,000	750,000	N. City, N. Y.; U. S. N., Oma.; Hamilton N., Den.; 1st N., Cheyenne.
	THE LARGEST BANK IN CENTRAL WYOMING. Collections, Bill of Lading Drafts, Cash and Time Items Given Prompt Attention.											
" ----- "	Wyoming Trust Co. 99-180 •‡$'21	P. J. O'Connor	R. C. Cather N. S. Wilson	L. A. Dunn	----------	100,000	10,000	235,000	----------	270,000	79,000	1st N., Chi.; Wyo. N., Casper; Int'l Tr. Co., Den.
▲Cheyenne 13,829 Laramie Q22	***AMERICAN NATIONAL BANK** 99-7 •‡'19	JOHN W. HAY Prompt and effi	H. R. WESTON cient service give	W. E. FAIR n to collections	D. T. MORRIS E. T. STOREY	250,000	169,830	2,185,340	112,980	2,278,470	439,670	N. Park, N. Y.; Merch. N., Oma.; 1st N., Den.
	***CHEYENNE STATE BANK** ◆ 99-8 •$'19	H. S. Clarke, Jr.	J. T. McDonald I. C. Newlin	J. A. Reed	E. A. Ryan E. W. Adolphson	100,000	28,330	637,090	----------	671,640	171,600	N. Bk. Com., N. Y.; Corn. Ex. N. Oma.
" ----- "	***CITIZENS NATIONAL BANK** 99-3 •‡'06	B. F. Yoder	Chas. W. Hirsig	Wesley I. Dumm	J. C. Gans T. E. Rogers J. M. Garrett	100,000	150,000	1,600,000	----------	1,450,000	487,850	Mech. & Metals N., N. Y.; Cont. & Com'l N., Chi.
" ----- "	First Joint Stock Land Bank '22	C. L. Beatty	P. J. Quealy John W. Hay H. P. Rothwell	H. R. Weston, *Tr.*	A. D. Johnston, *Sec.*	250,000 (Territor	25,000 y of Wyo	ming &	Colorado)	----------	----------	Chase N., N. Y.; Am. N., Cheyenne, Wyo.
" ----- "	*First National Bank 99-1 •‡'71	Geo. E. Abbott	F. E. Warren J. A. Martin	A. D. Johnston	John McUlvan H. L. Davis Cary Abbott	200,000	219,770	5,670,520	580,570	5,504,280	1,176,580	N. City and N. Bk. Com., N. Y.; Cont. & Com'l N., Chi.; Oma. N. and Live Stock N., Oma.; 1st N. and Hamilton N., Den.
" ----- "	***STOCK GROWERS NATIONAL BANK** 99-2 •‡'82	A. H. MARBLE JOHN CLAY, *Ch. of Bd.* A conservative Promptness, ac	A. E. ROEDEL A. V. McIVOR, *Ass't. to Pres.* bank, thoroughly curacy and atten	ALBERT CRONLAND organized on mo tion to business	HAROLD KERRIGAN DOUGLAS FULLER dern lines. our motto.	100,000	298,970	4,206,730	24,500	3,510,390	1,119,810	N. Bk. Com., N. Y.; 1st N. and Cont. & Com'l N., Chi.; 1st N. and Stock Yds. N., Oma.; Den. N., Den.
" ----- "	Union Trust Co. 99-5 T‡$'16	G. E. Abbott	A. D. Johnston	C. L. Beatty, *Sec.*	C. E. Beatty, *A. Sec.*	100,000	143,290	----------	----------	----------	----------	1st N., Cheyenne.
" ----- "	*Wyoming Trust & Sav. Bk. 99-4 •‡$'09	A. H. Marble	E. S. Johnston	Albert Cronland	----------	60,000	60,200	691,930	----------	536,440	211,000	N. Bk. Com., N. Y.; Stock Growers N., Cheyenne; Com. Tr. Co., Kan. C.
" ----- "	Cheyenne Clearing House (*Members indicated by a* ★)	B. F. Yoder	J. T. McDonald	Wesley I. Dumm, *Sec.*	J. M. Garrett, *A. Mgr.*	----------	----------	----------	----------	----------	----------	
Chugwater 350 Platte O22	Chugwater Valley Bank 99-113 •$'13	A. H. Marble	Curtis Templin	F. V. Ellis	F. A. Tyson	10,000	9,480	93,000	----------	85,000	23,000	N. City, N. Y.; Stock Growers N., Cheyenne.
" ----- "	State Bank of Chugwater 99-159 •$'18	France Marsh	A. R. Bastian	G. J. Tucke	----------	10,000	----------	30,290	----------	31,370	6,040	Citiz. N., Cheyenne.
Clearmont 150 Sheridan B16	Clearmont State Bank 99-75 •‡$'09	T. C. Diers	H. J. Diers	G. T. Cook	----------	10,000	2,000	64,000	7,000	73,000	11,000	Citiz. State, Sheridan; Live Stock N., Oma.
▲Cody 1242 Park C8	First National Bank 99-51 •‡'04	L. R. Ewart	P. E. Markham	F. F. McGee	J. F. Gunsul	25,000	27,000	350,000	----------	253,000	138,000	Chase N., N. Y.; N. Bk. Com., Lin.; Am. N., Cheyenne; Yellowstone-Merch. N., Bill'gs.
" ----- "	**SHOSHONE NATIONAL BANK** 99-50 •‡'01	S. C. PARKS, JR. Send us yo	GEORGE MERRILL ur collection	R. W. ALLEN s. We remit	R. O. LARSON immediately	25,000 upon	33,480 paym	486,420 ent.	24,500	337,960	231,450	Han. N., N. Y.; Cont. & Com'l N., Chi.; Oma. N., Oma.
Cokeville 381 Lincoln M2	State Bank of Cokeville 99-76 •‡$'09	P. J. Quealy	P. W. Olson	W. G. Morley	A. G. Olson	25,000	17,040	99,690	59,410	178,430	22,700	Coal & Iron N., N. Y.; 1st N., Kemmerer and Ogden; N. Copper, Salt Lake C.
Cowley 687 Bighorn B10	Cowley State Bank 99-130 •‡$'16	C. B. Mann	J. M. Snyder	W. O. Anderson	----------	10,000	5,000	70,000	----------	65,000	39,360	Yellowstone-Merch. N. and Mont. N., Billings; 1st N., Cheyenne; Oma. N., Oma.

BANKERS TRUST COMPANY OF DENVER, BANKING FACILITIES—TRUSTS—MUNICIPAL BONDS

Digitized for FRASER
https://fraser.stlouisfed.org
Federal Reserve Bank of St. Louis

Town and County. ▲County Seats. Entire State No. 10 F. R. D. Omaha Br.	Name of Bank. •Mem. A. B. A. §State †Priv. ‡Mem. State B. Ass'n. [Estab. ◆M. Fed. Res. T-Trust Powers.	President.	Vice-President.	Cashier.	Ass't Cashier.	Liabilities. Paid-up Capital	Surplus and Profits	Deposits	Miscellaneous	Resources. Loans & Disc'ts, Bonds, Securities	Cash & Exchanges, Due from Banks	Principal Correspondents.
Deaver ..... 142 Bighorn C10	Bank of Deaver ..... •‡$'18 99-152	H. J. Ries	E. M. Beaver	L. A. Christensen.	Bessie Ketchum ...	$ 10,000	.....	$ 40,000	.....	$ 65,000	$ 20,000	Yellowstone-Merch. N., Billings: 1st N., Cheyenne.
Dixon ..... 170 Carbon R13	Stockgrowers Bank ..... •‡§'06 99-78	A. R. Reader	J. A. Rendle	E. W. Reader	C. N. Michaelsen ..	10,000	$ 27,930	182,660	$ 46,720	211,900	55,400	Han. N., N. Y.; Rawlins N., Rawlins; Den. N., Den.
▲**Douglas** ..... 2294 Converse K20	**COMMERCIAL BANK & TR. COMPANY** ..... 99-118 ..... ‡§'14	G. W. METCALF	W. C. IRVINE ..... J. D. LE BAR	C. D. ZIMMERMAN...	M. O. GUTHLIN ..... M. D. TUNNICLIFF	55,000	17,710	327,690	33,800	389,470	44,470	Han. N., N. Y.; Corn Ex. N., Chi.; U. S. N., Oma.; Globe N., Den.; 1st N. and Citiz. N., Cheyenne.
" ..... "	Converse County Bank •‡§'18 99-154	G. H. Cross	R. D. Carey ..... A. J. Eggers	O. R. Young	R. Swormstedt	50,000	.....	89,370	.....	99,920	29,630	N. Bk. Rep., Chi.; Live Stock N., Oma.; Stock Growers N., Cheyenne.
" ..... "	Douglas National Bank •‡'06 99-38	M. R. Collins	L. J. Swan ..... Jacob Jenne	R. L. Swan	H. J. Bolln ..... W. L. Foft	50,000	13,700	605,190	48,800	471,410	246,280	N. City, N. Y.; 1st N., Chi.; Oma. N. and 1st N., Oma.
" ..... "	First National Bank ..... •'86 99-37	G. W. Metcalf	T. C. Rowley ..... W. S. Hinton	H. F. Esmay	T. B. Virden	75,000	153,000	450,000	100,000	600,000	125,000	N. Bk. Com., N. Y.; Cont. & Com'l N., Chi.; Am. N., Cheyenne.
Dubois ..... 243 Fremont G6	Amoretti, Welty, Helmer & Co. 99-110 ‡†'13	E. Amoretti, Jr. ...	E. A. Welty	E. B. Helmer	T. F. West	10,000	3,500	161,000	.....	88,000	75,000	1st N., Oma. and Lander; Stock Growers N., Cheyenne; 1st State, Riverton.
" ..... "	Dubois State Bank ..... •§'18 99-158	John Hays	H. M. Clendenning	W. H. Watson....	H. B. LeJeune.....	15,000	17,000	27,020	.....	33,880	9,760	Live Stock N., Oma.; Lander State, Lander; 1st N., Cheyenne; Wyo. N., Casper.
Encampment .230 Carbon Q15	Encampment State Bank 99-79 •‡§'07	C. H. Sanger	H. A. Hunter	F. H. Healey	George Kuntzman.	20,000	11,860	130,730	3,500	112,150	53,940	N. Bk. Com., N. Y.; Rawlins N.; Rawlins; Stock Yds. N., Den.; 1st N., Cheyenne.
▲**Evanston** .... 3479 Uinta Q2	Evanston National Bank •‡'07 99-34	F. H. Harrison.....	Thos. Painter.....	Andrew Coutts	M. F. Harris.....	50,000	48,770	463,510	.....	322,960	205,540	N. Bk. Com., N.Y.; Oma. N., Oma.; N. Copper, Salt Lake C.
" ..... "	First National Bank ..... •‡'74 99-33	J. E. Cosgriff	Charles Stone.....	O. E. Bradbury	Otto Arnold..... Wm. Reeves, Jr.	50,000	71,000	800,000	.....	750,000	140,000	N. City, N. Y.; U. S. N., Oma.; Cont. N., Salt Lake C.; Am. N., San F.
" ..... "	Stockgrowers Bank ..... T•‡§'15 ◆ 99-123	J. L. Wicks..... Wm. Summers, V. P.	C. A. Myers..... Samuel Dickey	William Pugh.....	Harold Gunnell.... W. J. Haines	50,000	38,730	440,140	102,730	577,200	54,400	Mech. & Metals N., N. Y.; Merch. N., Oma.
Fort Laramie .. 150 Goshen M23	Fort Laramie State Bank •§'19 99-168	H. S. Clarke, Jr....	J. T. McDonald ...	Walter L. Cary....	Closed 10-9 — Liabilities assumed by Bank of Deaver Wyo	10,000	710	52,180	.....	45,600	17,290	1st N., Torrington; Cheyenne State, Cheyenne; Corn Ex. N., Oma.
Frannie ..... 32 Big Horn A9	Bank of Frannie ..... •§'20 99-178	H. O. Kapp.....	Paul Weaver	C. F. Haworth	.....	10,000	.....	25,000	.....	21,000	6,000	Yellowstone-Merch. N., Billings; 1st N., Cheyenne.
Freedom ..... 410 Lincoln J2	Freedom State Bank ..... ‡§'16 99-131	L. I. Jenkins	Alvin Robinson ...	A. N. Purkey.....	.....	15,000	1,500	70,000	.....	50,000	10,000	Kemmerer Sav., Kemmerer; 1st N., Ogden, Utah; Am. N., Cheyenne.
▲**Gillette** ..... 1157 Campbell D19	**BANK OF GILLETTE** 99-63 •§'02	M. H. SHIELDS ..... J. A. OSBORNE ..... H. B. SHIELDS ..... ERNEST EDWARDS ... **"SEND US YOUR GILLETTE ITEMS DIRECT." All Matters Given Prompt Attention and Remitted For on Day of Payment.**				**50,000**	**33,220**	**363,220**	.....	**394,990**	**109,180**	**Cont. & Com'l N., Chi., Oma. N., Oma.; Stock Growers N., Cheyenne; Yellowstone-Merch. N., Billings.**
" ..... "	*Citizens State Bank*	(*Closed August 22, '21*)										
" ..... "	**STOCKMEN'S BANK** ..... •‡§'07 99-64	J. A. ALLISON ..... Collections, Bil	J. T. DALY ..... W. R. WRIGHT l of Lading Draft	A. B. MAYCOCK ..... s, Cash and Time	B. D. POWELL ..... Items sent us re	100,000 mitted	26,830 for pro	237,410 mptly.	85,300 TRY US	368,970 .	80,580	N. City, N. Y.; 1st N. and Stock Yds. N., Oma.; Am. N., Cheyenne; Bk. of Com., Sheridan.
Glendo ..... 100 Platte L21	Glendo State Bank ..... •‡§'17 99-136	B. F. Yoder	G. J. Reitter.....	Jas. A. Carney	.....	10,000	1,000	50,000	.....	40,000	10,000	Citiz. N., Cheyenne.
Glenrock ..... 1003 Converse J18	Bank of Glenrock ..... •‡§'17 99-144	B. F. Yoder.....	Wm. Booker ..... H. C. Young	F. M. Dumm.....	E. P. Holmes.....	20,000	330	85,560	20,110	90,230	15,770	Citiz. N., Cheyenne; Stock Yds. N., Oma.; Mutual., Kan. C.; Stockmens N., Casper.
" ..... "	Glenrock State Bank ..... •‡§'97 99-81	J. E. Higgins.....	J. R. Slaughter	F. O. Carson.....	R. R. Gardner.....	30,000	22,350	340,000	.....	230,000	85,000	1st N., Cheyenne and Douglas; Oma. N., Oma.; Wyo. N., Casper.
▲**Green River** .. 2140 Sweetwater P6	First National Bank ..... •'15 99-49	T. S. Taliaferro, Jr.	Henry Franklin....	J. A. Chrisman	Mary Cooper	80,000	48,230	523,320	50,000	594,270	107,280	Oma. N., Oma.; 1st N., Cheyenne.
" ..... "	State Bank of Green River 99-48 •‡§'83	Hugo Gaensslen...	C. Waechter.....	William Rogers ...	.....	25,000	16,120	169,820	.....	156,150	31,860	Coal & Iron N., N. Y.; Citiz. N. and Am. N., Cheyenne; 1st N., Ogden, Green River, and Rock Springs.
Greybull ..... 2692 Bighorn C11	Commercial Bank ..... •‡§'19 99-162	John R. Engle.....	Chas. F. Lampman	R. E. Gleeson	J. R. Engle, Jr.....	25,000	.....	135,000	.....	110,000	40,000	N. Park, N. Y.; 1st N., Cheyenne; Yellowstone-Merch. N., Billings.
" ..... "	First National Bank ..... •‡'06 99-67	C. J. Williams	A. A. Kershner....	G. A. Hinman.....	E. K. Parks..... R. F. Ward	25,000	36,750	435,360	10,000	370,320	136,790	Mech. & Metals N., N. Y.; Cont. & Com'l N., Chi.; Oma. N., Oma.; Yellowstone-Merch. N., Billings; Int'l Tr. Co., Denver.
" ..... "	First State Bank ..... •‡§'08 99-68	J. T. Hurst	C. H. Fitzpatrick..	W. E. Dabbs.....	H. M. Munson	25,000	23,000	275,000	.....	250,000	75,000	Mech & Metals N., N. Y.; 1st N., Chi.. and Cheyenne; Int'l Tr. Co., Den.; Mont. N., Billings; Live Stock N., Oma.

BANKERS TRUST COMPANY OF DENVER, BONDS—NOTES—FARM LOANS

Digitized for FRASER
https://fraser.stlouisfed.org
Federal Reserve Bank of St. Louis

Town and County. ▲Coun y Sea s. Entire State No. 10 F. R. D. Omaha Br.	Name of Bank. •Mem. A. B. A. §State †Priv. ‡Mem. State B. Ass'n. [Estab. ◆M. Fed. Res. T-Trust Powers.	President.	Vice-President.	Cashier.	Ass't Cashier.	Liabilities. Paid-up Capital	Surplus and Profits	Deposits	Miscellaneous	Resources. Loans & Dis'ts. Bonds, Securities	Cash & Exchanges, Due from Banks	Principal Correspondents.
Guernsey ..... 372 Platte M22	Commercial State Bank •‡§'14 99-119	H. S. Clarke, Jr.	J. T. McDonald E. P. Perry	J. E. Foreman	G. J. Ackerman	$ 10,000	$ 3,010	$ 150,000		$ 92,000	$ 35,000	N. Bk. Com., N. Y.; Corn Ex. N., Oma.; 1st N., Torrington; Cheyenne State, Cheyenne.
" ..... "	*Guernsey State Bank*	*(Closed September 17, 1921)*										
Hanna ..... 1650 Carbon N16	First National Bank ..... •‡'03 99-83	John Quealy	J. W. Hay	Otto Frederick	E. H. Martin Marybelle Crilly	40,000	26,950	547,310		463,040	150,320	N. City, N. Y.; Oma. N., Oma.; Am. N. and Stock Growers N., Cheyenne.
Hillsdale ..... 125 Laramie Q23	Hillsdale State Bank ..... •‡§'16 99-129	F. O. Osborn	E. W. Kees A. D. Johnston	J. E. Nash		10,000	2,800	41,690	$ 5,370	49,010	10,850	1st N., Cheyenne; Live Stock N., Oma.
Hudson ..... 977 Fremont J9	Bank of Hudson ..... •‡§'08 99-84	Alice Carey Barber	P. J. O'Connor	H. G. Bizzell	O. Bertagnolli, Jr.	10,000	13,000	285,920		135,940	83,580	Cont. & Com'l N., Chi.; 1st N., Cheyenne; Lander State, Lander.
" ..... "	Farmers & Merchants Bank 99-107 §'12	W. B. Armagast	J. D. Bell	A. P. Fair		10,000	9,700	28,000		27,000	7,300	1st N., Chi. and Lander; Merch. N., Oma.
Hulett ..... 150 Crook B22	Hulett State Bank ..... •‡§'07 99-85	W. A. Ripley	J. W. Hunter	G. R. Bush	E. O. Anderson	20,000	10,760	80,980	17,550	118,060	9,070	1st N., Bellefourche, S. D.; Live Stock N., Oma.; 1st N., Cheyenne.
▲**Jackson** ..... 307 Teton G3	Jackson State Bank ..... •‡§'14 99-120	R. E. Miller	Frank S. Wood	Harry Wagner		10,000	17,700	181,600	47,700	212,500	41,500	Chase N., N. Y.; Utah N., Ogden; Am. N., Cheyenne.
Jay Em GoshenL23	Farmers State Bank ..... §'20 99-176	John W. Newell	Merle J. Jewett	A. G. Harris		10,000	4,580	13,420		18,060	5,470	Wyo. State, Lusk; 1st N., Cheyenne.
Kane ..... 100 Bighorn B11	First State Bank ..... •‡§'15 99-125	H. H. Reese	V. L. Dau	H. Dau		10,000	1,000	40,000		36,000	11,000	Wyo. Tr. & Sav., Cheyenne; Mont. N., Billings.
Kaycee ..... 217 Johnson F16	First State Bank ..... •‡§'17 99-143	M. O. Hibbard	C. E. Hall	G. F. Seeman		25,000	6,400	54,000		52,750	24,480	Stock Growers N., Cheyenne; Stockgrowers, Buffalo; Packers N., Oma.
" ..... "	*Powder River State Bank*	*(Closed January 20, 1922)*										
Keeline ..... 100 Niobrara J22	Bank of Keeline ..... •‡§'17 99-139	S. I. Spacht	A. D. Johnston	C. W. Spacht		10,000	3,000	60,000		60,000	13,000	1st N., Cheyenne; Live Stock N., Oma.
▲**Kemmerer** ... 1517 Lincoln O3	First National Bank ..... T•‡1900 99-55	P. J. Quealey	Arthur Robinson	Frank Pfeiffer	R. A. Mason	100,000	155,000	2,000,000		1,800,000	560,000	Coal & Iron N., N. Y.; Oma. N., Oma.; Cont. N., Salt Lake C.
" ..... "	Kemmerer Savings Bank 99-56 T•‡§'09	A. D. Hoskins	J. W. Chrisman W. E. Fenner	E. L. Smith	P. W. Comer	70,000	34,720	598,130		616,290	86,560	Coal & Iron N., N. Y.; Stock Growers N., Cheyenne; N. Copper, Salt Lake C.; 1st N., Ogden.
Lagrange ..... 32 Goshen O24	Stock Growers Bank ..... •§'17 99-135	A. H. Marble	Jess Yoder	R. E. Tremain		10,000	4,140	21,540		23,000	10,350	N. Bk. Com., N. Y.; Stock Growers N., Cheyenne.
▲**Lander** ..... 2133 Fremont J9	Central Trust Co. ..... ‡§'06 99-41	S. Conant Parks	M. N. Baldwin	W. E. Hardin, *Tr.*	G. F. Westbrook	25,000	15,140	191,910		209,670	13,010	1st N., Lander.
" ..... "	First National Bank ..... •'84 99-39	S. Conant Parks	E. Amoretti, Jr.	E. W. Frankenfeld	R. E. Williams	75,000	40,740	500,000		300,000	250,000	Han. N., N. Y.; Cont. & Com'l N., Chi.; Oma. N., Oma.; U. S. N. and 1st N., Den.
" ..... "	Lander State Bank ..... •‡§'17 99-40	F. P. Arnold	Thos. Dunne	H. G. Bizzell		75,000	29,740	444,920		460,060	89,590	1st N., Chi.; U. S. N., Oma.
" ..... "	Stockgrowers State Bank 99-133 •‡§'16	Fred A. Earl	E. A. Earle	H. H. Hime	John Souter	30,000	40,000	225,000		200,740	51,120	N. Park, N. Y.; Stock Yds. N., Oma.; Citiz. N. and Am. N., Cheyenne.
▲**Laramie** ..... 6301 Albany Q19	**ALBANY NATIONAL BANK** 99-19 •‡'86	ROBERT H. HOMER. **Special attentio** *Please send* 15c *wi*	C. D. SPALDING ..... **n given Bill of La** *th each sight draft for*	R. G. FITCH ..... **ding drafts, Cash** *presentation and* 25c	B. F. MILLER ..... H. A. BAUMBACH **and Time Items.** *for Credit Reports.*	100,000	230,000	1,300,000		1,395,180	319,700	N. Bk. Com., N. Y.; Cont. & Com'l N., Chi.; Com. Tr. Co., Kan. C.; Merch. N., Oma.
" ..... "	**FIRST NATIONAL BANK** 99-20 •‡'73	J. W. HAY ..... **Prompt, efficie** **WE INVITE Y**	A. C. JONES ..... J. A. GUTHKIE **nt service on all** **OUR BUSINESS.**	H. R. BUTLER ..... **banking matters**	**entrusted to us.**	100,000	168,590	2,040,410	106,390	2,050 260	365,130	Han. N. and Chase N., N.Y.; Oma. N. and U. S. N., Oma.; 1st N., Den.; Am. N., Cheyenne.
" ..... "	**FIRST STATE BANK** 99-21 •§'10	HERMAN HEGEWALD **Send your Colle** **getic bank.**	A. B. HAMILTON ..... HARRY TATHAM **ctions, Bills of L** **Try Us.**	C. W. DeKAY ..... **ading Drafts, to a**	A. T. RICHARDS ..... **young and ener-**	100,000	64,760	730,970		741,200	177,700	Mech. & Metals N., N. Y.; N. Bk. Rep., Chi.; 1st N., Oma.

BANKERS TRUST COMPANY OF DENVER, BANKING FACILITIES—TRUSTS—MUNICIPAL BONDS

Digitized for FRASER
https://fraser.stlouisfed.org
Federal Reserve Bank of St. Louis

Town and County. ▲County Seats. Entire State No. 10 F. R. D. Omaha Br.	Name of Bank. •Mem. A. B. A. §State †Priv. ‡Mem. State B. Ass'n. [Estab. ◆M. Fed. Res. T-Trust Powers.	President.	Vice-President.	Cashier.	Ass't Cashier.	Liabilities. Paid-up Capital	Surplus and Profits	Deposits	Miscellaneous	Resources. Loans & Dis'cts. Bonds, Securities	Cash & Exchanges, Due from Banks	Principal Correspondents.
Lingle 363 Goshen M23	First National Bank 99-161 •‡'18	W. L. Connelly	S. S. Hoitsma	C. E. Weymiller		$ 25,000	$ 10,000	$ 110,000		$ 110,000	$ 35,000	Oma. N., Oma.; Am. N., Cheyenne.
" " "	Lingle State Bank 99-102 •§'12	J. T. McDonald	F. W. Frevert	A. L. Richling	F. G. Melchert	10,000	2,000	76,580		70,990	17,590	Corn Ex. N., Oma.; 1st N., Torrington; Cheyenne State, Cheyenne.
Lost Spring 121 Converse J22	Citizens State Bank 99-138 ‡§'17	G. C. Butterfield	J. T. Mills	Mable Buffington		25,000		50,000		70,000	17,000	Stock Growers N., Cheyenne; Douglas N., Douglas; State Bk. of Elkhorn, Elkhorn.
Lovell 1686 Bighorn B10	Bank of Lovell 99-127 •§'16	W. B. Snyder	J. M. Snyder H. J. Ries	R. L. Katzenbach		20,000	16,990	438,400		321,890	148,570	Yellowstone-Merch. N. and Mont. N., Billings; 1st N., Cheyenne.
" " "	First National Bank 99-87 •‡'16	Roy J. Covert	S. T. Smith Hans Hansen	W. E. Pearson	S. S. Kuentzel	30,000	40,410	234,430		207,060	58,560	Cont. & Com'l N., Chi.; Stock Yds. N., Oma.; Yellowstone-Merch. N., Billings; Citiz. N., Cheyenne.
▲**Lusk** 2092 Niobrara J23	First National Bank 99-167 •‡'19	Granville Tinnin	H. R. Rogers	Elmer E. Grebe	G. C. Bierbach	50,000		131,850		235,510	22,060	Mech. & Metals N., N. Y.; Oma. N., Oma.; Stock Yds. N., So. St. P.; Citiz. N., Cheyenne.
" " "	Wyoming State Bank 99-121 •‡§'14	John W. Newell	J. L. Stevenson	B. R. Talbot	Jas. O'Brien	20,000		125,000		110,000	25,000	Neb. N., Oma.; 1st N., Cheyenne.
Lyman 577 Uinta Q4	Farmers & Stockgrowers State Bank 99-126 •‡§'15	A. Kendall	T. W. Boyer	EdwardStadmiller, Jr.		10,000	7,500	55,380	$ 29,920	98,780	4,030	1st N., Rock Springs; 1st N. and Evanston N., Evanston.
Manderson 200 Bighorn D12	Manderson State Bank 99-89 •§'16	J. H. Montgomery	A. K. Lee J. A. Quiner	L. O. Gray		10,000	11,730	84,660		65,320	37,750	Stock Growers N., Cheyenne; Nebr. N., Oma.; N. Bk. Com., Casper; 1st N., Basin.
Manville 584 Niobrara J22	*Bank of Manville*	*(Sold to First Natio*	*nal Bank)*									
" " "	First National Bank 99-165 •‡'19	B. F. Yoder	R. F. Burhoop	G. J. Church	C. L. Johnson	25,000	1,120	180,000		104,000	48,000	Citiz. N., Cheyenne; Stockmens N., Casper.
Marbleton 89 Lincoln K5	*(See Big Piney)*											
Medicine Bow 210 Carbon N18	Medicine Bow State Bank 99-100 •‡§'11	C. F. R. Cronberg	N. H. Scott	R. R. Finkbiner		10,000	13,280	61,020		59,270	25,030	N. Bk. Com., N. Y.; 1st N., Rawlins and Cheyenne.
" " "	Stockmens State Bank 99-155 •‡§'18	F. R. Richards	L. C. Butler		Fred W. Bray	15,000	5,000	90,000		62,180	20,000	N. Park, N. Y.; Rawlins N., Rawlins; Citiz. N., Cheyenne; 1st N., Oma.
Meeteetse 300 Park E9	First National Bank 99-69 •‡'02	A. J. McDonald	W. T. Hogg			25,000	14,180	138,430		142,560	41,300	Han. N., N. Y.; Oma. N., Oma.; Shoshone N., Cody.
Moorcroft 420 Crook D21	American State Bank 99-182 •§'21	L. A. Brown	L. H. Robinson	H. G. Weare	J. E. Ford	10,000	500	45,000		25,000	20,000	Stock Yds. N., Oma.
" " "	*Moorcroft Bank*	*(Closed)*										
" " "	*Peoples Bank*	*(Closed October 28, 1921)*										
Mountainview 500 Unita I 4	Uinta County State Bank 99-171 ◆ ‡§'19	William Pugh	J. P. Guild J. W. Phelps Chas. A. Myers	L. F. Pile	M. McFarland Pile	40,000	6,400	60,000		83,000	23,360	Stockgrowers, Evanston; Rock Springs N., Rock Springs.
▲**Newcastle** 1003 Weston F23	**FIRST NATIONAL BANK** 99-53 •‡'04	J. L. BAIRD	FRED HORTON	J. C. BAIRD	J. V. WEBSTER	25,000	50,310	705,670		657,120	126,490	N. Bk. Com., N. Y.; Cont. & Com'l N., Chi.; U. S. N., Oma.; 1st N., Cheyenne; Denver N., Den.
		"SEND US YOUR NEWCASTLE ITEMS DIRECT." Collections, Bill of Lading Drafts, Cash and Time Items, given prompt attention.										
" " "	NEWCASTLE NATIONAL BK. 99-150 •‡'17	W. D. McKEON	P. J. KINNEY	C. F. MORRISON		25,000	2,500	80,000		73,000	20,000	Citiz. N., Cheyenne; Live Stock N., Oma.
		Send us your Items. Remi	ollections, Bill of tted for on day of	Lading Drafts, C payment.	ash and Time							
" " "	Weston County Bank 99-54 •§'06	John Sedgwick	I. C. Jefferis	G. A. Stoecker	J. H. Sedgwick	20,000	11,030	214,410		207,150	38,290	N. City, N. Y.; Stock Growers N., Cheyenne; Packers N. and Merch. N., Oma.
Osage Weston E23	Osage State Bank 99-179 •‡§'20	J. L. Baird	J. C. Baird	M. K. Thornton	Grace G. Thornton	10,000	1,000	50,000		35,000	20,000	U. S. N., Oma.; 1st N., Newcastle.

BANKERS TRUST COMPANY OF DENVER, BONDS—NOTES—FARM LOANS

Digitized for FRASER
https://fraser.stlouisfed.org
Federal Reserve Bank of St. Louis

Town and County. ▲County Seats. Entire State No. 10 F. R. D. Oma. Br.	Name of Bank. •Mem. A. B. A. §State †Priv. ‡Mem. State B. Ass'n. [Estab. ◆M. Fed. Res. T-Trust Powers.	President.	Vice-President.	Cashier.	Ass't Cashier.	Liabilities. Paid-up Capital	Surplus and Profits	Deposits	Miscellaneous	Resources. Loans & Dis'cts. Bonds, Securities	Cash & Exchanges, Due from Banks	Principal Correspondents.
Pinebluff 618 Lamarie Q24	Farmers State Bank 99-124 •‡$'15	James Dolan	Mrs. John Wilkinson C. H. Malm	Chas. C. Gross	Mary Middleton	$ 30,000	$ 13,500	$ 150,000		$ 133,000	$ 33,000	Citiz. N., Cheyenne; Packers N., Oma.; Bkrs. Tr. Co., Den.
" ------ "	Pine Bluffs State Bank 99-92 •‡$'08	C. E. Beyerle	C. W. Johnson	Sumner Miller	E. W. Curry	50,000	18,520	221,940	$ 15,000	231,260	74,200	Cont. & Com'l N., Chi.; 1st N., Cheyenne; U. S. N., Oma.
Pinedale 94 Fremont J6	State Bank of Pinedale 99-104 •‡$'12	A. Luman	J. W. Hay	P. C. Hagenstein		10,000	25,270	82,510		97,220	18,570	N. Bk. Com., N. Y.; Rock Springs N., Rock Springs; 1st N., Kemmerer.
Powell 2463 Park B9	*Farmers State Bank*	*(Merged with Powell*	*National Bank, Ja*	*nuary 10, 1922)*								
" ------ "	First National Bank 99-108 •‡'12	S. A. Nelson	J. D. Lewellen		Harry Barrows C. J. Katzenbach	35,000	15,000	190,000		241,000	25,000	Cont. & Com'l N., Chi.; Yellowstone-Merch. N., Billings; Oma. N., Oma.; 1st N., Cheyenne.
" ------ "	Powell National Bank 99-93 •‡'09	J. E. Dowling	W. S. Perrin S. T. Lyall Donald Jefferis E. M. Martin G. C. Dillavou	H. L. Bowers	Jno. F. Moses, Jr.	40,000	21,410	293,560		280,960	52,880	N. Park, N. Y.; Mont. N., Billings; Merch. N., Oma.; Am. N., Cheyenne.
Ranchester 147 Sheridan A14	Ranchester State Bank 99-106 •§'12	C. C. Trader	V. F. Trader	C. C. Rawlings		20,000		55,000		60,000	10,000	Stock Yds. N., Oma.; Bk. of Com., Sheridan.
▲**Rawlins** 3969 Carbon O14	First National Bank 99-28 •‡'83	J. E. Cosgriff	John Mahoney	G. A. Bible	R. A. Logan G. F. Clark	75,000	90,000	575,000		750,000	125,000	N. Bk. Com., N. Y.; Cont. & Com'l N., Chi.; U. S. N., Oma.; 1st N., Bos.; Hamilton N., Den.; Cont. N., Salt Lake C.
" ------ "	Rawlins National Bank 99-29 •‡'98	William Daley	J. E. Osborne A. F. Thode	H. A. France	E. A. Durant G. M. Bergen	100,000	145,010	1,048,430	51,390	1,043,640	301,190	Han. N., N. Y.; 1st N., Chi.; U. S. N., Oma. and Den.
" ------ "	**STOCK GROWERS NAT. BK.** 99-30 •‡'09	E. M. Tierney	R. C. Middlewood A. Stratton	H. Breitenstein	Roy Sundin G. S. Murphy	75,000	88,250	463,650	118,400	609,890	135,410	N. City, N. Y.; Cont. & Com'l N., Chi.
Riverton 2023 Fremont I10	Farmers State Bank 99-141 ‡$'17	E. H. Luikart	O. W. Nicholson		E. L. Nicholson	25,000	12,500	201,020		165,450	51,480	Met. Tr. Co., N. Y.; Northern Tr. Co., Chi.; Merch. N., Oma.; Citiz. N., Cheyenne.
------ "	**FIRST STATE BANK** 99-114 •‡$'13	F. M. STRATTON Collections, Bi remitted for	C. H. KING ll of Lading Draf on day of paym	T. H. STRATTON ts, Cash and Tim ent.	E. S. HOLMBERG E. E. KING e Items	25,000	21,500	275,000		275,000	35,000	1st N., Chi.; Merch. N., Oma.; 1st N., Cheyenne.
" ------ "	**RIVERTON STATE BANK** 99-94 •‡$'06	A. J. CUNNINGHAM SEND US YOU Bill of Lading all business	P. B. DYKEMAN J. DE F. RICHARDS R RIVERTON IT Drafts, Cash and given prompt att	W. F. BRENIMAN EMS DIRECT. Time Items and ention.	E. F. SOUBA	50,000	5,000	275,000		225,000	48,000	Cont. & Com'l N., Chi.; Oma. N., Oma.; Stock Growers N., Cheyenne; U. S. N., Den.
Rock River 281 Albany O18	First National Bank 99-164 •‡'19	Alvy Dixon	L. C. Butler	L. C. Butler	M. F. McEnany Fred Bu ler	50,000	10,000	254,760		285,970	94,070	N. Park, N. Y.; Am. N. and 1st N., Cheyenne; 1st N., Laramie.
Rock Springs 6456 Sweetwater P7	First National Bank 99-24 •‡'88	A. Kendall	P. J. Quealy H. E. Carleson	W. B. Ross	B. J. Carollo G. D. Wilson	100,000	89,460	1,757,190	98,500	1,552,530	492,620	N. Bk. Com. N. Y.; Cont. & Com'l N., Chi.; Oma. N., Oma.; 1st N., Cheyenne; 1st N., Ogden.
" ------ "	**NORTH SIDE STATE BANK** 99-26 ‡$'12	V. J. FACINELLI Prompt and eff Send us your C	P. C. BUNNING A. MARTELLO ficient service give ollections.	C. L. AGNEW n all business ent	HARRY ELDER JOS. FACINELLI rusted to us.	75,000	89,200	1,499,510	58,180	1,563,340	158,550	Atlantic N. and N. City, N. Y.; 1st N., Oma.; Citiz. N., Cheyenne; N. Bk. Com., Ogden.
" ------ "	**ROCK SPRINGS NATIONAL BANK** 99-25 •‡'92	JOHN W. HAY Largest Bank i Direct Items.	TIMOTHY KINNEY ROBT. D. MURPHY n the County. Pr We Invite Your B	CLAUDE ELIAS ompt service on usiness.	A. WALTERS FRANK PLEMEL THOMAS LE MARR JR. Collections and	100,000	194,630	2,484,590	111,340	2,363,130	527,630	Han. N., N. Y.; Cont. & Com'l N., Chi.; U. S. N., Oma. and Den.; Am. N., Cheyenne; Anglo & London Paris N., San. F.

BANKERS TRUST COMPANY OF DENVER, BONDS—NOTES—FARM LOANS

Digitized for FRASER
https://fraser.stlouisfed.org
Federal Reserve Bank of St. Louis

Town and County. ▲County Seats. Entire State in No. 10 F. R. D. Oma. Br.	Name of Bank. •Mem. A. B. A. ‡Mem. State B. Ass'n. ◆M. Fed. Res. §State ‖Estab. †Priv. ‡Trust Powers.	President.	Vice-President.	Cashier.	Ass't Cashier.	Liabilities. Paid-up Capital	Surplus and Profits	Deposits	Miscellaneous	Resources. Loans & Dis. Bonds, Securities	Cash & Exchanges, Due from Banks	Principal Correspondents.
Saratoga 449 Carbon P15	Saratoga State Bank 99-61 ‡§'99	L. G. Davis	Winthrop Condict	Jos. Munz		$ 15,000	$ 14,500	$ 168,000		$ 130,000	$ 66,000	Chase N., N. Y.; Merch. N., Oma.; 1st N., Rawlins.
" "	Stock Growers State Bank 99-132 •‡§'16	F. H. Healey	C. A. Cook M. B. McKillip	J. D. Rankin		25,000	6,000	132,000		185,000	38,000	Stock Growers N., Cheyenne; Rawlins N., Rawlins; Stock Yds. N., Den.
Shawnee 100 Converse K21	Bank of Shawnee 99-160 •‡§'18	W. H. Davis	R. D. Blair	H. F. Hinds		10,000	1,000	26,000		33,000	6,600	1st N., Douglas; Am. N., Cheyenne.
▲Sheridan 9175 Sheridan B15	**BANK OF COMMERCE** 99-12 T•‡§'93	C. R. MASSEY B. F. PERKINS, *Ch. of Bd.*	E. B. ALLAN PETER KOOI	H. J. LINDER		150,000	165,370	1,278,870		1,356,380	237,860	Seab. N., N. Y.; 1st N., Chi.; Stock Yards N., Oma.
		PROMPT ATTENTION TO ALL BANKING MATTERS.										
" "	Citizens State Bank 99-16 T•‡§'10	D. Kahn	Bert Diers	T. C. Diers	E. F. Diers	50,000	4,000	472,000		420,000	101,000	Han. N., N. Y.; Merch. N., Oma.; Citiz. N., Cheyenne.
" "	**FIRST NATIONAL BANK** 99-11 T•‡'90	R. H. WALSH	C. L. CHAPMAN	W. C. HENDERSON	D. C. MEYER	100,000	73,900	922,850		978,840	184,760	N. Y. Tr. Co., N. Y.; Cont. & Com'l N., Chi.; U. S. N., Oma.
		Collections, Bill of Lading Drafts, Cash and Time Items "SENT US" Remitted for Promptly on Day of Payment.										
" "	SHERIDAN BANKING CO. 99-13 •‡§'94	J. D. Thorn		W. G. Griffen	B. G. McKeen Carroll R. Thorn J. H. Ladd	50,000	45,290	455,020		282,400	267,920	Han. N., N. Y.; Cont. & Com'l N., Chi.; 1st N., Oma.; Stock Growers N., Cheyenne.
" "	Sheridan County Sav. Bk. 99-14 §'03	J. D. Thorn		W. G. Griffen, *Tr.*		100,000	49,690	537,970		639,190	48,470	1st N. and Sheridan Bkg. Co., Sheridan; Stock Growers N., Cheyenne; Mont. N., Billings.
" "	Sheridan National Bank 99-15 •‡'06	A. K. Craig	G. W. Messick C. L. Hoag	C. L. Hoag		50,000	36,020	677,270	$ 49,990	597,290	215,990	N. City, N. Y. and Chi.; Oma. N., Oma.; Den. N., Den.; Wells Fargo-Nev. N., San F.; Cont. N., Salt Lake C.
" "	Sheridan Trust & Far. Bank 99-17 §'21	A. K. Craig O. A. Darnall, *Ch. of Bd.*	Geo. W. Messick H. A. Loucks	A. J. Ham		100,000		152,430		134,400	79,160	Hamilton N., Den.; Sheridan N., Sheridan.
Shoshoni 561 Fremont I 11	FIRST NATIONAL BANK 99-96 •‡'06	A. J. CUNNINGHAM "SEND US YO Bill of Lading D prompt atten	J. De F. RICHARDS R. S. LINN UR SHOSHONI I rafts, Cash and T tion.	S. H. MEGOWN TEMS DIRECT." ime Items and al	F. M. ANDREWS l Business given	25,000	15,510	125,060	40,670	167,950	38,300	Cont. & Com'l N., Chi.; Oma. N., Oma.; Casper N., Casper.
" "	Shoshoni State Bank 99-140 •‡§'17	L. A. Shawver	C. F. Moore	H. J. Shad	R. P. Stewart	10,000	14,500	159,780		119,810	57,940	N. Bk. Com., N. Y.; Merch. Ln. & Tr. Co., Chi.; 1st N., Cheyenne; Neb. N., Oma.; Wyo. N., Casper.
Slater Platte	*Farmers State Bank*	(*Merged with Chug*	*water Valley Bank,*	*Chugwater*)								
South Superior 419 Sweetwater O8	Miners State Bank 99-36 •‡§'11	A. Kendall	V. J. Faciñelli	Robert Guy, Jr.		10,000	12,880	252,300		228,240	41,990	N. Bk. Com., N. Y.; 1st N., Rock Springs.
▲Sundance 328 Crook C23	*Citizens Bank*	(*Merged with Sund*	*ance State Bank*)									
" "	Sundance State Bank 99-97 •‡§'05	H. P. Ilsley		Edwin Rounds		25,000	16,670	325,610		271,180	96,100	Oma. N. and Stock Yds. N., Oma.; 1st N., Cheyenne and Deadwood, S. D.

BANKERS TRUST COMPANY OF DENVER, BANKING FACILITIES—TRUSTS—MUNICIPAL BONDS

Digitized for FRASER
https://fraser.stlouisfed.org
Federal Reserve Bank of St. Louis

Town and County. ▲County Seats. Entire State No. 10 F. R. D. Oma. Br.	Name of Bank. •Mem. A. B. A. ‡Mem. State B. Ass'n. ◆M. Fed. Res. §State †Priv. [Estab. T-Trust Powers.	President.	Vice-President.	Cashier.	Ass't Cashier.	Liabilities. Paid-up Capital	Surplus and Profits	Deposits	Miscellaneous	Resources. Loans & Disc'ts, Bonds, Securities	Cash & Exchanges, Due from Banks	Principal Correspondents.
Superior 1034 Sweetwater O8	First Bank of Superior •$'09 99-35	W. H. Gottsche	J. W. Hay	H. L. Levesque		$ 10,000	$ 20,800	$ 374,350	$ 3,620	$ 294,130	$ 114,650	Han. N., N. Y.; U. S. N., Oma.; 1st N. and Am. N., Cheyenne; Rock Springs N., Rock Springs.
Ten Sleep 150 Washakie E13	Stock Growers Bank ‡$'19 99-169	W. S. Fiscus	G. C. Muirhead	F. C. Sproul		10,000	2,710	58,000		51,500	19,210	Stock Growers State, Worland.
▲Thermopolis 2095 Hot Springs G11	**FIRST NATIONAL BANK** •‡ 97 99-42	**H. P. ROTHWELL For Service Sen matters given**	**MARTIN McGRATH W. T. BIVIN d Us Your Busin Prompt Attentio**	**E. C. ROTHWELL ess. Bill of Ladin n.**	**P. J. SHICKLEY A. M. DARL g Drafts and all**	100,000	71,950	1,059,500		871,400	216,760	Han. N., N. Y.; U. S. N. and Oma. N., Oma.: 1st N., Cheyenne and Joliet; Yellowstone-Merch. N., Billings.
" ------ "	**THERMOPOLIS STATE BANK** 99-44 •‡$'08	A. K. LEE C. W. FORD, *V. P.*	O. E. SHELBURNE	W. H. THORNBURG	R. M. LEE R. E. DANIEL	50,000	44,720	769,520	58,500	740,920	181,820	Chase N., N. Y.; Stock Growers N., Cheyenne; Stock Yards N., Oma.; Mont. N., Billings; N. Bk. Com., Casper; 1st N., Basin.
		"SEND US YOUR THERMOPOLIS ITEMS DIRECT." Collections, Bill of Lading Drafts, Cash and Time Items Remitted for on Day of Payment.										
" ------ "	**WYOMING TRUST CO.** T•‡$'07 99-43	**DAVID DICKIE GENERAL BA 5% PAID ON**	**H. P. ROTHWELL NKING. SAVINGS ACC**	**A. J. LOWRY OUNTS.**	**R. M. CALLOWAY**	50,000	24,000	300,000		250,000	75,000	Mech. & Metals N., N. Y.; Merch. N., Oma.; Am. N., Cheyenne.
▲Torrington 1301 Goshen M24	Citizens National Bank ‡'18 99-153	W. O. Eaton	E. B. Dearing	R. F. Tebbet	W. J. Otto	25,000	10,930	167,290	11,020	185,300	28,930	Oma. N., Oma.; 1st N., Cheyenne.
" ------ "	First National Bank •‡'08 99-98	H. S. Clarke, Jr.	J. T. McDonald	E. P. Perry	J. L. McDonald	50,000	18,910	339,790	68,480	385,410	91,770	N. Bk. Com., N. Y.; 1st N., Chi.; Corn Ex. N., Oma.; Cheyenne State, Cheyenne.
" ------ "	**TORRINGTON NATIONAL BK.** 99-101 •‡'12	B. F. Yoder	G. H. Sawyer	A. H. Woolever	Henry Sevison	35,000	10,610	123,320	34,580	176,800	26,710	Stock Yds. N., Oma.; Citiz. N., Cheyenne.
Upton 306 Weston E22	Bank of Upton •‡$'10 99-99	J. L. Baird	J. C. Baird James Stirling	C. T. Minick	H. O. Minick	10,000	17,260	136,550		147,370	20,020	U. S. N., Oma.; 1st N., Cheyenne and New Castle.
" ------ "	*Citizens State Bank*	(*Closed October*, 192	1)									
Van Tassell 170 Niobrara K24	Bank of Van Tassell •‡$'13 ◆ 99-115	W. L. Hoyt	A. L. Schnurr	C. V. Davis	L. V. Jones	25,000	7,000	44,500		65,000	14,800	Neb. N., Oma.
▲Wheatland 1336 Platte N21	Platte County State Bank •‡$'14 99-117	C. R. Mason	U. S. Jones	O. E. Rouse	W. E. Sloan	20,000	5,000	150,000		156,000	60,120	Citiz. N., Cheyenne; Merch. N. and Live Stock N., Oma.
" ------ "	State Bk. of Wheatland •‡$'03 99-57	F. N. Sheik	**M. R. Johnston** D. W. Brice Donald McDonald	D. W. Brice	Lena M. Davis D. M. Kirby	40,000	195,000	1,230,000		1,071,430	223,660	1st N., Chi.; 1st N. and Stock Growers N., Cheyenne.
" ------ "	Stock Growers Bank •$'11 99-58	George Mitchell	**Osgood Johnson**	**Kent Snyder**		40,000	5,880	243,690		228,050	53,960	N. Bk. Com., N. Y.; Den. N., Den.; Am. N., Cheyenne.
▲Worland 1225 Washakie E12	Farmers State Bank •‡$'17 99-151	H. W. Kingery	W. O. Gray	M. W. Rhoades		25,000	30,000	350,000		300,000	90,000	Oma. N., Oma.; Citiz. N., Cheyenne.
" ------ "	First National Bank •‡'06 99-65	H. B. Gates	Alex Healy Porter Lamb	R. G. Culbertson		25,000	25,780	262,290	30,780	267,860	75,980	Han. N., N. Y.; Neb. N., Oma.; 1st N., Cheyenne.
------ "	Stock Growers State Bank 99-66 •‡$'10	G. C. Muirhead		J. T. Cunningham		25,000	31,610	286,240		271,580	71,270	N. Bk. Com., N. Y.; Stock Growers N., Cheyenne; Mont. N., Billings.
Yoder 100 Goshen M24	Security State Bank $'21 99-181	M. B. Holland	B. F. Yoder	Byron E. Yoder		15,000		58,130		55,120	13,800	City N., Lin.; Citiz. N., Cheyenne; Torrington N., Torrington.

Closed 2-17-23

BANKERS TRUST COMPANY OF DENVER, BONDS—NOTES—FARM LOANS

Digitized for FRASER
https://fraser.stlouisfed.org
Federal Reserve Bank of St. Louis

The Questions

What year was the Bank of North America, Philadelphia, established?

Eastland, Texas, had five banks, now only one. Which one is left?

When was the Guaranty Trust Company chartered? What are its assets?

What is George Reynold's correct title in the Continental & Commercial National Bank of Chicago?

What banks do a trust company business?

What states have passed a "Blue Sky Law"?

What is usury in New Hampshire? In Texas?

In what states is the National Negotiable Instrument law in force?

In what states are there "days of grace"?

What is the legal age of women in Indiana?

What railroads cross northern North Dakota?

What is the contract rate of interest permissible on a loan of $300.00, or less, in Connecticut?

What is the rate in New York on a loan over $300.00?

What does it cost to buy an express money order for $75.00?

What is the weight limit for a package by parcel post to Panama?

What is the rate per pound on a package shipped to the sixth zone?

What is the fee on a $38.00 domestic money order?

Is there a bank at Bydgoszcz-Gdansk, Poland?

Where is St. Pierre et Miquelon?

What are the boundaries of the Twelfth Federal Reserve District?

What are the legal holidays in Mississippi? In Oregon?

What is the A. B. A. number for the First State Bank, Lonetree, N. D.?

What are the principal correspondents of the First National Bank, Hastings, Pa.?

Where should a claim against a party in Farmington, Iowa, be sent?

When was the "Blue Sky" Act incorporated in the Tennessee Laws?

Who are the directors of the Northern National Bank, Duluth, Minnesota?

In what Federal Reserve District is Yellville, Arkansas?

What became of the Krause State Savings Bank of Chicago?

What banks are affiliated members of Chicago Clearing House?

Who are the directors of the First National Bank of Cedar Grove, Indiana?

What state banks, savings and trust companies are members of the Federal Reserve?

What is the legal rate of interest in Hawaii?

Who are theofficials of the American Bankers Association?

Where is the office of the secretary of the Investment Bankers Association of America?

What is the name of the Chief Bank Examiner in North Carolina?

Has Zanesville, Ohio, a clearing house association?

How many reserve cities are there in the United States?

Where is the bank of the Fifth Federal Reserve District located? What is its transit number?

Is there a bank in Anniston, Alabama, that solicits collections?

In what part of the state is Chula Vista, California?

What city is the county seat of Canyon County, Idaho?

What is the population of Tipton, Iowa?

Who is the cashier of the First National Bank, Cumberland, Maryland?

How many national banks are there in Alaska? State banks?

In what state are the most banks?

What are the two county seats of Choctaw County, Mississippi?

What is the correct spelling of the name of the President of the Bank of Italy?

What is the population of Fork, South Carolina? Is there a bank there?

Who is Chairman of the Board of the City National Bank of Amsterdam, New York?

Where are the different offices of the National City Company of New York located? Give their phone numbers?

What time is it in 'Frisco when it is 12.25 in New York?

What bank in Chicago is correspondent of the Chemical National Bank of New York?

What branches has the National Bank of South Africa? Where located?

Can a money order be made payable to more than one person or firm?

What are the names of all
the banks in Chicago?

What is the limited wei
package to Ecuador?

How many calls ha
Comptroller of the

Who is a good pat
ton, D. C.?

What are the



The Answers

Digitized for FRASER
https://fraser.stlouisfed.org
Federal Reserve Bank of St. Louis