

Make Your Collection Department an Income Item

LOOK at the advertisement of the First National Bank of El Paso, Ill., The First National of Altamont, Ill., The Bank of Rushville, Rushville, Ill., and hundreds of others throughout the state and other states.

Note the advertising for collections. That advertising is part of the RAND McNALLY BANKERS DIRECTORY

Collection System

Thousands of banks all over the country have made the collections of drafts, checks, etc., etc., a lively income producer instead of an EXPENSE by using this system.

The publishers will be pleased to explain this system to bankers free of charge at any time and without obligation. Clip the coupon below and we will answer you promptly.

SEND THIS COUPON TODAY

BANKERS DIRECTORY, 1921
536 S. Clark St., Chicago, Ill.

Gentlemen:—

Send me information, without obligation to me, regarding your "Fee In Advance System of Collections" as advertised in the BANKERS DIRECTORY.

Bank

Officer

City State

FOURTH NATIONAL BANK, Montgomery, Ala.

Capital, Surplus and Undivided Profits \$ 650,000
 Deposits 5,000,000
 Total Assets 7,000,000

SEND US YOUR MONTGOMERY CASH ITEMS, BILL LADING DRAFTS AND COLLECTIONS DIRECT FOR PROMPT AND PERSONAL ATTENTION

INDEX TO COUNTIES.

- Adair..... J 14
- Barbour..... P 7
- Bartow..... H 21
- Bibb..... H 11
- Blount..... D 14
- Bullock..... K 19
- Butler..... M 13
- Calhoun..... E 18
- Chambers..... H 21
- Cherokee..... D 20
- Chilton..... L 13
- Choctaw..... L 14
- Clay..... G 18
- Clarke..... M 17
- Clayton..... L 17
- Coffee..... N 17
- Colbert..... N 17
- Concho..... H 12
- Coosa..... N 15
- Covington..... M 15
- Crenshaw..... M 15
- Cullman..... D 12
- Dale..... N 20
- Dallas..... J 11
- DeKalb..... C 19
- Etowah..... D 17
- Escambia..... O 11
- Fayette..... C 7
- Franklin..... O 7
- Geneva..... O 18
- Greene..... H 6
- Hale..... H 8
- Henry..... M 22
- Houston..... O 22
- Jackson..... F 13
- Jacksonville..... F 13
- Lamar..... E 6
- Lawrence..... B 10
- Lawson..... A 12
- Lee..... A 12
- Lincoln..... A 12
- Lowndes..... K 14
- Macon..... B 14
- Madison..... B 14
- Marion..... D 7
- Marshall..... C 16
- Marshall..... C 16
- Montgomery..... K 16
- Montgomery..... K 16
- Morgan..... C 13
- Perry..... I 10
- Pickens..... G 6
- Pike..... L 18
- Randolph..... G 21
- Russell..... J 22
- Shelby..... G 14
- St. Clair..... E 16
- Sumner..... J 6
- Tallahassee..... G 16
- Tallapoosa..... H 19
- Tuscaloosa..... G 9
- Walker..... E 10
- Washington..... N 4
- Wilcox..... L 10
- Winston..... D 10

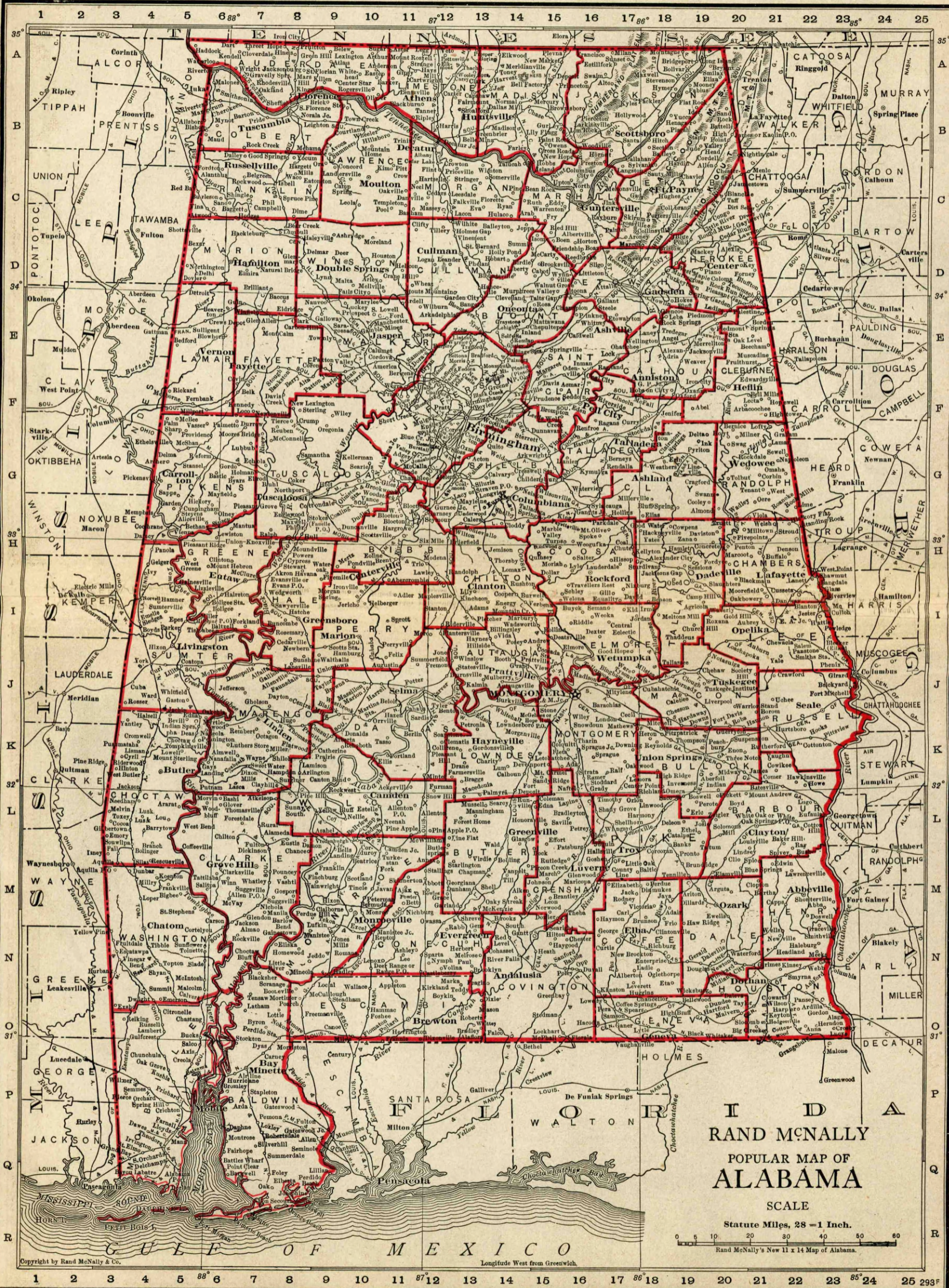

RAND McNALLY
 POPULAR MAP OF
ALABAMA
 SCALE
 Statute Miles, 28 = 1 Inch.
 Rand McNally's New 11 x 14 Map of Alabama.

AMERICAN TRUST & SAVINGS BANK

Member of the Federal Reserve System

BIRMINGHAM, ALABAMA

*An Efficient Banking Service closely associated with
the Leading Business Interests of Industrial Alabama*



American Trust & Savings Bank Building

OFFICERS

JAMES BOWRON, Chairman of the Board

W. W. CRAWFORD.....	President	ALAN J. DALY.....	Asst. Cashier
H. T. BARTLETT.....	Vice-President	W. W. CRAWFORD, Jr.....	Asst. Cashier
H. H. K. JEFFERSON.....	Vice-President	J. H. BARKER.....	Trust Officer
C. M. WILLIAMSON.....	Cashier	G. H. FOOTE.....	Auditor

DIRECTORS

JAMES BOWRON Chairman of the Board of Directors, Gulf States Steel Co.	W. J. DANGAIX Capitalist	F. B. YEILDING of Yeilding Bros. Department Stores
H. L. BADHAM President Bessemer Coal, Iron & Land Co.	SYDNEY J. BOWIE President Crawford's Auto Shop, Inc.	LEROY P. PERCY of Percy, Benners & Burr, Attorneys
J. W. McQUEEN President Sloss-Sheffield Steel & Iron Co.	H. C. ABBOTT Capitalist	H. K. MILNER President Milner Land Company
M. W. BUSH President Shelby Iron Company	WALTER MOORE President Empire Coal Company	L. SEVIER President Alabama Manufacturers Ass'n
LOUIS V. CLARK of Louis V. Clark & Company	WM. D. JELKS President Protective Life Insurance Co.	CHARLES F. DeBARDELEBEN Vice-President Alabama Fuel & Iron Co.
J. WARNER SHOOK of Shook & Fletcher Supply Company	F. B. FOWLKES Real Estate	A. C. RAMSAY Engineer Pratt Consolidated Coal Co.
CARR McCORMACK President Newcastle Coal Co.	J. D. KIRKPATRICK President Kirkpatrick Sand & Cement Co.	GEORGE JOHNSTON Pres. Johnston Dry Goods Co.
GEO. W. CONNORS President Connors Steel Company	H. E. McCORMACK General Manager Pratt Consolidated Coal Company	HENRY T. BARTLETT Vice-President
		W. W. CRAWFORD, President

CAPITAL	- - - - -	\$	500,000.00
SURPLUS AND PROFITS	- - - - -		460,000.00

Number under Name of Bank is the New Transit Number given
 Each bank in U. S. exclusively by The Rand-McNally Bankers'
 Factory, under the authority of The American Bankers Ass'n.

ALABAMA

Non-Bank Towns with Nearest Banking Point (In-
 dexed Accos.), Lawyers, Laws (indexed) in back of this
 volume. For Interest Rates, Holidays, etc., see Laws.

January, 1922

ALABAMA BANKS—Abbeville to Andalusia

COUNTY.	NAME OF BANK.	PRESIDENT.	VICE-PRESIDENT.	CASHIER.	ASS'T CASHIER.	LIABILITIES.			RESOURCES.		PRINCIPAL CORRESPONDENTS.
						PAID-UP CAPITAL	SURPLUS AND PROFITS	DEPOSITS	LOANS & DISCOUNTS, BONDS, SECURITIES	CASH & EXCHANGES, DUE FROM BANKS	
Henry M 22 1257	First National Bank... 61-191	G. M. Danzey	L. S. Nichols	Robert Newman	Geo. Newman	\$ 100,000	\$ 100,000	\$ 300,000	\$ 492,250	\$ 86,000	Han. N., N. Y.; 1st N., 4th N., and Ex. N., Montg.; 1st N., Dothan; Savan. Bk. & Tr. Co., Savan.
Henry National Bank... 61-459		A. S. Steagall	J. D. Wood	T. J. Bland	S. L. Wood	25,000	2,010	154,670	71,390	78,910	Am. Ex. N., N. Y.; 4th N., Montg.; Hou. N., Dothan.
Morgan B 12 B Pop. 7652	CENTRAL NATIONAL BANK 61-93	A. A. HARDAGE Send us your Bill of Lading { Plain sight drafts,	T. H. MATTOCKS Albany Business Drafts, Cash and 15c; Credit Report	I. A. BOWLES Direct. Time Items given s, 25c. TRY US.	J. S. WYATT special attentio	200,000	56,310	519,580	618,300	137,181	Han. N., N. Y.; Am. N. and 4th & 1st N., Nash.; 1st N., Birm.
	MORGAN COUNTY NATIONAL BANK 61-92	F. A. BLOODWORTH	W. E. SKEGGS	ATLEE H. HOFF	E. E. GRAVES	200,000	49,180	804,020	978,040	246,530	Chase N., N. Y.; Birm. Tr. & Sav. Co. and 1st N., Birm.; 4th & 1st N., Nash.; 1st N., Chattanooga.
Marshall Pop. 1666	ALBERTVILLE NATIONAL BANK 61-176	Hogan Jackson... Fifteen cents se Twenty-five ce Fee in advance	L. C. Adkins nt us with each nts for each cred is not required on	C. J. Walker Sight Draft for pr it report insures Cash and Bill of	J. A. Hanson resentation, and prompt, personal Lading items and	100,000	40,000	200,000	250,000	75,000	N. Bk. Com., N. Y.; 1st N., Birm.
	First National Bank... 61-500	M. F. Irvin	C. F. Smith	B. M. Rains		25,000	6,250	120,000	83,000	30,000	Han. N., N. Y.; 1st N., Birm. and Chatta- nooga.
	J. F. Hooper Banker... 61-175	J. F. Hooper		A. B. Hooper, Sr.	W. B. Hooper A. B. Hooper, Jr.	25,000	93,360	265,420	320,620	55,330	Han. N., N. Y.; Birm. Tr. & Sav. Co., Birm.
Talla Pop. 2293	Alexander City Bank... 61-168	J. C. Maxwell	H. Herzfeld A. L. Harlan	L. M. Willis	J. B. Ford	55,000	108,000	250,000	325,000	88,000	1st N., N. Y. and Birm.; Atl. N., Atl.
	FIRST NATIONAL BANK ... 61-169	Benjamin Russell	T. C. Russell	J. H. Henderson	J. L. Willis T. H. Thompson	50,000	103,270	748,810	526,800	421,980	Han. N., N. Y.
Pickens H 5 Pop. 941	Aliceville Bank & Tr. Co. 61-240	J. V. Park	J. M. Summerville C. R. Horton	J. A. Somerville, Jr.	S. H. White	40,000	35,000	245,000	246,000	44,000	Chase N., N. Y.; 1st N., Birm.
	Merchants & Farmers Bank 61-241	A. S. Murphy	F. B. Carpenter	W. S. Kirksey	E. W. Hood	25,000	15,000	125,000	150,000	20,000	Han. N., N. Y.; 1st N., Birm.
Etowah D 16 Pop. 1078	First State Bank... 61-251	T. R. Bynum	W. Hopper	O. S. Hardin	W. T. Rickles	25,000	6,500	170,000	108,500	82,550	Han. N., N. Y.; 1st N., Birm.
	ANDALUSIA NATIONAL BANK 61-130	C. A. O'NEAL Special Att Personal P	S. B. MILLIGAN E. L. MORE attention given resentation.	R. N. McLEOD Bill of Ladi Prompt Rep	F. H. BUCK ng drafts. ort. Reason able	200,000	40,000	650,000	600,000	150,000	N. Bk. Com., N. Y.; Am. N., Pensacola; 1st N., Birm.
	FIRST NATIONAL BANK 61-129	T. E. HENDERSON Send us your Prompt attenti and remitted	A. C. DARLING W. F. SIMMONS Andalusia items on given Bill of on day of payme	G. D. BEAN direct. Lading drafts nt.	D. L. O'NEAL	100,000	119,000	1,601,270	1,875,540	483,340	Seab. N., N. Y.; 1st N., Ohi.; Lowry N., Atl.

CITIZENS SOUTHERN BANK SOLICITS YOUR BUSINESS MACON

ALABAMA—Continued

Indexed Access., Lawyers, and Bankers Point to volume. For Interest Rates, see in back of this

ber under No. 1
Bank of Ala.
s. Assn. \$State
s. Assn. \$Priv.
Res. (Etab.

BANK	PRESIDENT.	VICE-PRESIDENT.	CASHIER.	ASS'T CASHIER.	LIABILITIES.			RESOURCES.		PRINCIPAL CORRESPONDENTS.
					PAID-UP CAPITAL	SURPLUS AND PROFITS	DEPOSITS	LOANS & DISCOUNTS, BONDS, SECURITIES	CASH & RECEIVABLES, DUE FROM BANKS	
ANNISTON NATIONAL BANK 61-54 •\$90	B. W. PRUET T. E. KILBY <i>Ch. of Bd.</i>	W. P. ACKER	S. L. GALBRAITH	R. F. SMITH P. A. QUINN	\$ 200,000	\$ 162,340	\$1312,900	\$2,040,790	\$ 281,870	Han. N. and N. Park, N. Y.
CITY BANK & TRUST CO. 61-55 •\$08	C. J. Houser	O. M. Alexander	Fred R. Martin	Lomax Hawkins	150,000	39,000	386,000	496,000	81,000	Han. N. and N. Bk. Com., N. Y.
COMMERCIAL NATIONAL BANK 61-56 •\$90	C. R. BELL	ARTHUR WELLBORN S. R. THOMPSON	JNO. F. WILLIAMS	L. A. STANLEY	300,000	70,000	540,000	734,000	91,890	Chatham & Phenix N., N. Y.
FARMERS & MERCHANTS BANK 61-56 •\$90	W. H. Weatherly	W. W. Stringfellow H. A. Young	J. T. Gardner, Jr.	W. W. Weaver	100,000	482,160	1,676,480	2,642,790	289,550	Chase N., N. Y.
FARMERS & MERCHANTS BANK 61-53 •\$09	Hogan Jackson	Joseph J. Bain	Joseph J. Bain	L. S. Thompson Edgar W. Carter M. A. McFadden	25,000	1,500	85,000	66,500	45,000	N. Bk. Com., N. Y.; 1st N., Birm., Albertville N., Albertville.
FARMERS & MERCHANTS BANK 61-252 •\$08	Wyatt Barnes	M. Trawick	Y. E. Folsom	M. A. McFadden	39,000	18,000	85,000	185,000	15,000	Han. N., N. Y.; 1st N., Birm.
FARMERS & MERCHANTS BANK 61-253 •\$08	W. W. COOK	W. E. RADNEY W. E. WELLS	D. B. THOMPSON		30,000	4,640	55,000	65,000	12,000	N. Park, N. Y.; Dothan N., Dothan.
FARMERS & MERCHANTS BANK 61-486 •\$20	J. R. Dawsey	W. P. Burkett B. A. Bruner W. L. Runyan	A. L. Snell		25,000	25,600	110,000	126,900	33,300	Han. N., N. Y.; Hou. N., Dothan.
FARMERS STATE BANK 61-448 •\$14	F. J. Ingram	M. W. Morgan	M. W. Morgan	E. F. Ingram	15,000	11,000	99,000	115,480	16,140	Han. N., N. Y.; Birm. Tr. & Sav. Co. and Am. Tr. & Sav., Birm.; Lowry N., Atl.
FARMERS & MERCHANTS BANK 61-208 •\$09	C. B. Allen	H. L. Wynn G. M. Pruet J. A. Embry	H. W. Sims	A. B. Wynn	75,000	30,000	151,040	271,560	28,290	N. Park, N. Y.; 1st N., Birm.; 4th N., Atl.
ASHVILLE SAVINGS BANK 61-255 •\$06	J. L. Herring	W. A. Beason	U. H. Prickett		15,000	910	53,200	36,720	22,000	Han. N., N. Y.; Gadsden N., Gadsden.
FARMERS & MERCHANTS BANK 61-503 •\$20	Wm. S. Peebles	Perkins McClendon J. S. Crutcher M. M. Rosenau W. J. HOWARD L. C. HIGHTOWER	A. B. McWilliams	C. L. Williamson	30,000	22,800	240,070	159,370	98,380	Chem. N., N. Y.; 1st N., Birm. and Gadsden.
FARMERS & MERCHANTS BANK 61-167 •\$09	C. D. GLAZE	Wm. S. Peebles	J. N. HOWARD	R. C. MARTIN M. J. EASTER	80,000	57,550	421,330	681,750	59,900	Chase N., N. Y.; 4th & 1st N., Nash.
FIRST NATIONAL BANK 61-165 •\$09	W. A. Frost	R. N. Cartwright	L. P. Cartwright	and Time Items. <i>25c for Credit Reports.</i>	50,000	20,340	368,220	409,380	69,550	Han. N., N. Y.; Merch. N., Balt.; 4th & 1st N., Nash.
BANK OF ATMORE 61-209 •\$04	J. E. McCoy	J. D. Curtis	E. F. Goldsmith	W. R. Maxwell	50,000	27,750	290,890	221,730	141,410	Chase N., N. Y.; Merch. and 1st N., Mobile.
FIRST NATIONAL BANK 61-452 •\$15	W. J. GRUBBS	Lonnie Greer	J. M. NORTHROP	J. M. JONES	50,000	11,200	182,900	165,500	113,800	N. Park, N. Y.; 1st N., Mobile; Am. N., Pensacola, Fla.
ATTALLA BANK 61-256 •\$06	C. B. Forman	E. G. Lee O. D. Dupre C. R. Shepherd	E. G. Norton	Nell J. Gray	50,000	50,000	272,840	264,530	95,330	N. Park, N. Y.; 1st N., Birm.; Lowry N., Atl.
MERCH. & FARMERS BK. 61-412 •\$13	Lamar Smith	C. A. Cary	W. D. Martin		25,000	14,300	153,700	125,450	37,800	Seab. N., N. Y.; 1st N., Chattanooga and Birm.
BANK OF AUBURN 61-257 •\$07	S. L. Toomer	Jas. M. Voltz	O. C. Hall		10,000	8,500	60,000	60,000	11,000	Han. N., N. Y.; Tra. N., Birm.
BALDWIN COUNTY BANK 61-258 •\$01	W. D. Stapleton	L. E. Warner	H. M. Weston		50,000	20,000	600,000	400,000	100,000	Chase N., N. Y.; Merch. and 1st N., Mobile.
BANK OF BAYOU LA BATRE 61-505 •\$07	F. W. Bishop	W. R. Sawyer	W. R. Sawyer	W. J. Mason	15,000	14,310	75,990	75,610	22,540	N. Park, N. Y.; 1st N., Mobile; City N., Selma.
PEOPLES EXCHANGE BANK 61-259 •\$07	T. M. Riley	B. N. Bibb H. B. Zeitler G. W. Johns	J. E. Hogan		10,000	5,000	38,000	43,000	9,200	N. Park, N. Y.; 1st N., Birm.; Tenn. Valley Deatur.
BELLE MINA BANK 61-422 •\$13	Clyde Hendrix	G. I. Miller	G. I. Miller	Addye Bailey	15,000	22,000	153,900	121,380	63,170	N. Park, N. Y.; 1st N., Birm.

FIFTEEN CENTS sent us with each sight draft for presentation, and TWENTY-FIVE CENTS for each credit report insures prompt, per attention. Fee in advance is not required on cash and Bill of Lading items and Notes.

SEND US YOUR ANNISTON ITEMS DIRECT. Prompt Attention given Bill of Lading Drafts and all matters sent us.

Collection Items receive prompt attention and satisfactory service. Please send 15 cts. with each draft report.

Send us your Annual Business Direct. Special attention given Bill of Lading Drafts, Cash and Time Items. Please send 15c with each sight draft for presentation and 25c for Credit Reports.

ALABAMA BANKS—Anniston to Berry
January, 1922

THE CITIZENS SOUTHERN BANK SOLICITS YOUR BUSINESS AUGUSTA MACON

TOWN AND COUNTY. County Seats. In No. 6 Fed. Res. Dist. Birm. Br.; NO New Or.	NAME OF BANK. Mem. Am. Bks. Assn. State Mem. State Bks. Assn. Priv. Mem. Fed. Res. [Estab.]	PRESIDENT.	VICE-PRESIDENT.	CASHIER.	ASS'T CASHIER.	LIABILITIES.			RESOURCES.		PRINCIPAL CORRESPONDENTS.
						PAID-UP CAPITAL	SURPLUS AND PROFITS	DEPOSITS	LOANS & DISCOUNTS, BONDS, SECURITIES	CASH & EXCHANGES, DUE FROM BANKS	
Bessemer Jefferson G 12 B Pop. 18,674	CITY NATIONAL BANK 61-60 *2'04 FIRST NATIONAL BANK 61-58 *2'03	W. W. HOLLINGSWORTH SEND US YOUR Collections, Bill Given special	J. C. B. GWIN	G. B. HOLLINGSWORTH MS DIRECT. of Lading Drafts, attention and remitted on day of payment.	W. T. LATHEM	\$ 100,000	\$ 24,000	\$ 727,710	\$ 679,060	\$ 148,210	N. Bk. Com., N. Y.; 1st N. and Am. Tr. & Sav., Birm.
" " " " " " " "	" " " " " " " "	W. H. LEWIS Collections a sp Drafts drawn w	G. E. RUTLEDGE eclalty. Send us ith Exchange rem	G. R. KUCHINS your Bessemer bu itted without cos	G. R. DAVIES siness. Reasons given for non-payme nt.	100,000	85,000	1,750,000	1,730,000	335,000	Han. N., N. Y.; Cont. & Com'l N., Chi.; 1st N. and Birm. Tr. & Sav. Co., Birm.

BIRMINGHAM—Reserve City (Branch of Federal Reserve Bank No. 6) (Jefferson D 5) County Seat Population 178,806

NAME OF BANK. Mem. Am. Bks. Assn. State Mem. State Bks. Assn. Priv. Mem. Fed. Res. [Estab.]	PRESIDENT.	VICE-PRESIDENT.	CASHIER.	ASS'T CASHIER.	LIABILITIES.				RESOURCES.				PRINCIPAL CORRESPONDENTS.
					PAID-UP CAPITAL	SURPLUS AND PROFITS	TOTAL DEPOSITS	Accepts, Letters of Cr. & other Liabilities	LOANS AND DISCOUNTS	BONDS AND SECURITIES	MISCELLANEOUS RESOURCES	CASH & EXCHANGES, DUE FROM BANKS	
*AMERICAN TRUST & SAV. BANK 61-12 *2'03	W. W. CRAWFORD JAMES BOWRON Ch. of Bd.	H. T. BARTLETT H. H. K. JEFFERSON	C. M. WILLIAMSON J. H. BARKER Tr. Officer G. H. FOOTE, Auditor	A. J. DALY W. W. CRAWFORD, JR.	\$ 500,000	\$ 460,970	\$ 8,863,250	\$ 531,240	\$ 6,556,270	\$ 762,680	\$ 555,980	\$ 2,480,530	Guaranty Tr. Co., N. City, and N. Park, N. Y.; Cont. & Com'l N., Chi.; Phil. N., Phil.; N. Bk. Com., St. L.
*Birmingham Trust & Sav. Co. 61-8 *2'87	Arthur W. Smith	Tom O. Smith	W. H. Manly M. F. Smith Tr. Officer	Benson Cain C. D. Cotten E. W. Finch see page 25	500,000	707,810	12,126,010	958,160	10,250,390	755,940	879,220	2,446,420	Han. N., N. Y.
Federal Reserve Bk. of Atlanta 61-19 *18	(Branch of Atlanta, Ga.)	(For complete information)											
*FIRST NATIONAL BANK 61-1 *2'84	OSCAR WELLS	J. K. FLEMING THOMAS BOWRON K. W. BERRY	F. S. FOSTER J. A. HOLCOMB, Auditor PAUL ANGELL LANGSTON McCALLEY	W. D. ROBERTSON W. C. O'FERRALL	1,500,000	2,166,050	25,102,030	1,872,860	19,448,460	4,002,970	303,520	6,685,990	Chase N., N. City, and Han. N., N. Y.; Cont. & Com'l N. and 1st N., Chi.; Merch. N., Balt.; 1st N., St. L.; N. Shawmut, Bos.; Canal Com'l Tr. & Sav., N. O.
Steiner Brothers 61-11 *2'88	Leo K. Steiner	B. Steiner H. E. Steiner	Carl Steiner	J. M. Levine Sig. Steiner R. H. BOTTERS	100,000	154,000	475,000	364,000	514,000	338,000	128,000	113,000	Cent. Union Tr. Co., N. Park, and Columbia, N. Y.
*TRADERS NATIONAL BANK 61-10 *2'04	JOHN H. FRYE	J. G. FARLEY	J. L. COOPER		250,000	83,800	2,605,300	279,600	1,421,000	809,100	44,700	944,100	N. City and Imp. & Tra. N., N. Y.; Whitney-Cent. N., N. O.; Far. & Mech. N., Phil.
Woodlawn Savings Bank 61-441 *2'14	A. W. Bell	E. A. Carter H. G. Prickett	Miss M. E. Gribbon		25,000	20,000	315,000		338,000			40,000	Mech. & Metals N., N. Y.; 1st N., Birm.
Birmingham Clearing House (Members indicated by a*)	C. M. Williamson	Thos. Bowron	W. C. Sterrett, Mgr.										

Selected List—INVESTMENT DEALERS

SECURITIES SALES CO. OF ALA. (Brown-Marx Bldg.) WARD, STERNE & CO. SAVANNAH ATLANTA	A. C. Garber INVESTMENT SECURITIES	J. M. Caldwell	H. B. Gray, Jr., Sec.	J. B. Garber, Tr.									W. H. Goadby & Co., N. Y.; Securities Sales Co., Atl.
	Geo. B. Ward and M. H. Sterne, (Investment Securities Partners)												1st N. and Birm. Tr. & Sav., Birm.

THE CITIZENS AND SOUTHERN BANK SOLICITS YOUR BUSINESS AUGUSTA MACON

January, 1922 ALABAMA BANKS—Bessemer to Birmingham 35

Number under Name of Bank is the New Transit Number given to each bank in U. S. exclusively by The Rand-McNally Bankers' Directory, under the authority of The American Bankers Ass'n.

ALABAMA—Continued

Non-Bank Towns with Nearest Banking Point (Indexed Access.), Lawyers, Laws (Indexed) in back of this volume. For Interest Rates, Holidays, etc., see Laws.

TOWN AND COUNTY. County Seats. In No. 6 Fed. Res. Dist. Birm. Br.: N. O. New Or.	NAME OF BANK. Mem. Am. Bks. Assn. State Mem. State Bks. Assn. Priv. Mem. Fed. Res. [Etab.	PRESIDENT.	VICE-PRESIDENT.	CASHIER.	ASS'T CASHIER.	LIABILITIES.			RESOURCES.		PRINCIPAL CORRESPONDENTS.
						PAID-UP CAPITAL	SURPLUS AND PROFITS	DEPOSITS	LOANS & DISCOUNTS, BONDS, SECURITIES	CASH & EXCHANGES, DUE FROM BANKS	
Boaz Marshall D 16 Pop. 1369	Boaz Bank 61-217 \$109	W. E. Snead	S. H. Leeth	R. M. Miller		\$ 50,000	\$ 25,500	\$ 225,000	\$ 165,000	\$ 97,500	Han. N., N. Y.; Am. Tr. & Sav. and 1st N. Birm.; Lowry N., Atl.; Am. N. and 4th & 1st N., Nash.; Hamilton N. and 1st N., Chattanooga.
" " "	National Bank of Boaz 61-216 \$04	Hogan Jackson	J. H. Fletcher	D. K. Searcy	H. R. Payne	25,000	3,000	150,000	80,000	70,000	N. Park, N. Y.; Birm. Tr. & Sav. Co., Birm.
Brantley Crenshaw M 16 Pop. 702	First National Bank 61-261 \$06	W. P. McSwean	S. W. May J. B. Moxley	S. F. Holmes	J. W. Horn	50,000	10,000	185,000	235,000	37,000	N. Park, N. Y.; Far. & Merch. N., Troy.
Brent Bibb H 11 Pop. 386	Brent Banking Co. 61-396 \$112	H. V. Faucett	J. S. Ward	D. W. James	J. T. Martin	25,000	11,000	130,000	85,000	45,000	Han. N., N. Y.; Merch. Bk. & Tr. Co., Tuscaloosa.
Brewton Escambia O 11 Pop. 2682	BANK OF BREWTON 61-145 \$39	O. M. Gordon	W. Y. Lovelace	C. B. Sawyer	J. E. Shofner	50,000	59,910	366,270	341,330	130,360	Han. N., N. Y.; 1st N., Mobile and Birm.; N. Bk. of Ky., Lou.
" " "	CITIZENS BANK 61-146 \$202	E. L. McMillan Special attention FIFTEEN CENTS TWENTY-FIVE	J. T. BOYD on given Bill of TS sent to us wit CENTS for each	J. S. CRUM Lading drafts, C h each sight draft credit report ins	O. M. COLLEY Cash and Time Lite for presentation, and ures prompt, per sonal at	47,200	30,220	312,570	266,380	114,270	N. Park, N. Y.; Citiz. & Peo. N., Pensacola, Fla.; 1st N., Mobile; Birm. Tr. & Sav., Birm.
" " "	Farmers & Merchants Bank 61-390 \$112	J. W. Adkisson	E. S. Liles	G. O. Harold	T. C. Hurd	25,000	15,000	350,000	250,000	140,000	Han. N., N. Y.; Tra. N. and 1st N., Birm.; Merch., Mobile.
Bridgeport Jackson A 19 Pop. 2018	American National Bank 61-468 \$18	R. Stephenson	J. J. Williams	F. W. Carr		25,000	12,270	160,420	197,100	22,280	N. Bk. Com., N. Y.; 4th & 1st N., Nash.; 1st N., Chattanooga.
Brundidge Pike M 19 Pop. 941	Brundidge Bkg. Co. 61-228 \$1900	M. Lightfoot	F. C. Bass	J. F. Hightower		50,000	112,810	301,710	359,200	79,380	N. Park and Imp. & Tra. N., N. Y.; Far. & Merch. N., Troy.
" " "	First National Bank 61-229 \$04	J. T. Ramage	J. D. Murphree	W. G. Gilmore		50,000	120,000	150,000	150,000	115,000	N. City and Met. Tr. Co., N. Y.; Lowry N., Atl.
Butler Choctaw K 4 Pop. 300	Choctaw Bank 61-263 \$05	W. J. Dansby	W. D. Whitted	E. L. Bush	F. G. Bush	20,000	10,000	165,000	169,000	33,000	N. Park, N. Y.; Merch., Mobile; 1st N., Meridian, Miss.
Calera Shelby H 13 Pop. 852	Central State Bank 61-456 \$16	Gordon DuBose	C. L. O'Neal	B. Ozley		30,000	1,670	50,000	44,000	49,600	1st N., Birm.
Camden Wilcox L 10 Pop. 700	Bank of Camden 61-239 \$09	W. J. Bonner	E. R. Bonner	R. C. Jones		30,000	10,000	150,000	258,000	35,000	N. Park, N. Y.; Selma N., Selma; Merch., Mobile.
" " "	Camden National Bank 61-238 \$06	E. W. Berry	J. R. Liddell	J. M. Moore	R. H. Liddell	30,000	24,000	114,000	108,000	50,800	Chase N., N. Y.; City N., Selma.
Camp Hill Tallapoosa I 20 Pop. 925	Bank of Camp Hill 61-265 \$06	E. L. Andrews	H. T. Hamner	E. L. Andrews	S. V. Henderson	50,000	37,000	76,000	183,000	8,500	Chase N., N. Y.; 1st N., Birm.
Carbon Hill Walker E 9 Pop. 2500	Citizens Bank 61-266 \$08	Duncan McDonald	Jas. Nicol, Jr.	G. A. Kropp	K. E. Kropp Mrs. R. A. Plummer Miss E. Ferguson	25,000	20,000	220,000	228,000	35,000	Mech. & Metals N., N. Y.; 1st N., Birm.
Carrollton Pickens G 5 Pop. 564	Bank of Carrollton 61-267 \$1900	A. H. Dabbs	W. G. Robertson J. R. Moore	M. Johnson		25,000	25,340	214,550	234,510	48,880	N. Bk. Com., N. Y.; 1st N., Tuscaloosa.
" " "	Pickens County State Bank 61-466 \$18	L. C. Hudgins	A. E. Bell G. M. Collins	D. B. Miller		60,000					Met. Tr. Co., N. Y.; 1st N., Birm.
Castleberry Conecuh N 12 Pop. 313	Peoples Bank 61-268 \$09			J. W. Thurmond	N. P. Thurmond	(Branch of Evergreen, Ala.)					Han. N., N. Y.; Merch., Mobile.
Cedar Bluff Cherokee D 20 Pop. 418	Cedar Bluff Bank 61-269 \$09	T. L. Lasseter	J. F. Slone	W. R. Westbrook		16,500	26,260	84,600	128,770	23,360	Mech. & Metals N., N. Y.; 1st N., Gadsden.
Center Cherokee D 19 Pop. 606	Cherokee County Bank 61-270 \$06	Roscoe Smith	Lamar Smith	J. H. Savage		25,000	16,110	125,350	139,870	25,590	Chase N., N. Y.; 1st N., Gadsden; 1st N., Rome, Ga. Met. Tr. Co., N. Y.; 1st N., Gadsden.
" " "	Farmers & Merchants Bank 61-462 \$17	J. K. Richardson	W. A. Snead		J. L. Brock	18,000		34,090			
Centerville Bibb H 11 Pop. 793	Bibb County Bkg. & Tr. Co. 61-271 \$97	J. P. Kennedy	Edward Kennedy			25,000	22,930	160,330	154,650	40,440	N. Park, N. Y.; Am. Tr. & Sav., Birm.
" " "	Peoples Bank 61-434 \$14	W. C. Fuller	N. W. Hunnicutt	W. C. Fuller	S. T. Langston	42,000	8,500	150,000	102,180	90,000	N. City, N. Y.; 1st N., Birm.
Chatom Washington N 4 Pop. 350	Chatom State Bank 61-272 \$09	James N. Granade	C. V. Williams	R. C. Jenkins		15,000	11,000	85,000	97,500	28,500	Park, N. Y.; Merch., Mobile.

ALABAMA BANKS—Boaz to Chatham

January, 1922

SAVANNAH ATLANTA THE CITIZENS AND SOUTHERN BANK SOLICITS YOUR BUSINESS AUGUSTA MACON

Number under Name of Bank is the New Transit Number given to each bank in U. S. exclusively by The Rand-McNally Bankers' Directory, under the authority of The American Bankers Ass'n.

ALABAMA—Continued

Non-Bank Towns with Nearest Banking Point (Indexed Access), Lawyers, Laws (indexed) in back of this volume. For Interest Rates, Holidays, etc., see Laws.

TOWN AND COUNTY. ▲County Seats. In No. 6 Fed. Res. Dist. B Birm. Br.; N.O. New Or.	NAME OF BANK. ●Mem. Am. Bks. Assn. §State †Mem. State Bks. Assn. †Priv. ◆Mem. Fed. Res. [Etab.]	PRESIDENT.	VICE-PRESIDENT.	CASHIER.	ASS'T CASHIER.	LIABILITIES.			RESOURCES.		PRINCIPAL CORRESPONDENTS.
						PAID-UP CAPITAL	SURPLUS AND PROFITS	DEPOSITS	LOANS & DIS- C'PS. BONDS, SECURITIES	CASH & EX- CHANGES, DEP FROM BANKS.	
Cherokee...Colbert B6 B Pop. 524	Tennessee Valley Bank 61-273 \$92			F. P. Hughston, Mgr.		(Branch of Decatur, Ala.)					N. Bk. Com. and N. Park, N. Y.; Lou. N. Bkg. Co., Lou.
Childersburg...Talladega B Pop. 418 G 5	First State Bank 61-373 ●\$18	G. R. Powell	J. P. Batson	M. C. Crumpton	Lucy Finn	\$ 25,000	\$ 5,000	\$ 50,000	\$ 80,000	\$ 15,000	Chem. N., N. Y.; Tra. N., Birm.; City N., Sylacauga.
Citronelle...Mobile O 4 N.O. Pop. 932	Citronelle State Bank 61-467 ●\$18	John A. Hurt	J. M. Barclay	C. D. Hurt	Audrey Rowell	10,000	15,000	121,980	119,590	27,370	Am. Ex. N., N. Y.; Merch., Mobile.
▲Clanton...Chilton I 14 B Pop. 1411	First National Bank 62-479 '19	E. E. Upchurch	G. O. Walker D. I. Deramus, Jr.	J. C. Page		30,000	10,000	200,000	150,000	80,000	N. Park, N. Y.; 1st N., Chi. and Birm.; 4th N., Montg.
" " " " " "	Peoples Savings Bank 61-195 ●\$01	W. T. Callen	J. B. Downs	John A. Thomas	F. J. Callen	15,000	51,420	306,460	185,130	166,480	N. Park, N. Y.; Am. Tr. & Sav., Birm. Tr. & Sav. Co., Tra. N., and 1st N., Birm.; 4th N., Montg.
▲Clayton...Barbour L 21 Pop. 989	Bank of Commerce 61-194 \$05	J. L. Houston	W. H. Robertson J. J. S. Willis	A. J. Bethune		50,000	15,000	100,000	170,000	27,000	N. Bk. Com., N. Y.; Bk. of Eufaula, Eufaula.
" " " " " "	Clayton Banking Co. 61-193 \$87	O. B. Prnett	J. E. Parish	J. T. Floyd, Jr.		50,000	73,000	150,000	246,000	37,000	Han. N., N. Y.; 4th N., Atl.
Ohio...Barbour M 20 Pop. 838	Ohio Banking Co. 61-244 \$05	W. A. Arnold	J. D. Fuqua	B. I. Jackson	C. H. Stephens	50,000	7,500	100,000	130,000	45,000	N. Bk. Com. and N. Park, N. Y.; Birm. Tr. & Sav. Co., Birm.
Coffee Springs...Geneva Pop. 312 O 18	First National Bank 61-276 †05	J. L. Crawford	J. R. Foudren H. C. Riley	W. A. Coleman		25,000	10,000	30,000	75,000	6,500	N. Park, N. Y.; Dothan N., Dothan.
Collinsville...Dekalb C 18 B Pop. 793	Collinsville Savings Bk. 61-475 \$19	V. M. Brindley	W. D. Gilbreath	Guy Brindley		15,200	2,790	33,420	45,100	5,300	Han. N., N. Y.; 1st N., Collinsville.
" " " " " "	First National Bank 61-234 ●†19	O. L. Hall	Irby C. Hall J. T. Siniard	J. P. Cox	Russell M. Crump	50,000	16,000	190,000	215,000	50,000	N. Bk. Com., N. Y.; Hamilton N., Chattanooga; 1st N., Gadsden.
" " " " " "	Peoples Bank 61-477 ●\$19	W. E. Killian	J. D. Jordan J. W. Blackwell	E. M. Box	C. W. Smith	50,000	6,000	65,000	103,000	28,000	N. Park, N. Y.; 1st N., Birm. and Chattanooga.
Columbia...Houston N 23 Pop. 860	Bank of Columbia 61-404 ●\$12	W. F. Oakley	T. L. Blackwell	L. W. Armstrong	M. L. Oakley	25,000	14,000	90,000	85,000	40,000	N. Park, N. Y.; Dothan N., Dothan.
▲Columbiana...Shelby G 14 B Pop. 1073	Columbiana Sav. Bank 61-277 ●\$03	W. F. Davis	W. W. Wallace	W. L. Christian		35,000	2,000	122,000	80,000	39,000	N. Park, N. Y.; 1st N., Birm.; Selma N., Selma.
Cordova...Walker E 11 B Pop. 1622	Cordova Bank 61-278 ●\$08	M. H. Johnston	P. M. Long	M. H. Johnston	W. N. Jones	15,000	5,000	175,000	125,000	50,000	Han. N., N. Y.
Courtland...Lawrence B 10 B Pop. 367	Tennessee Valley Bank 61-280 \$1900			J. E. Kelly, Mgr.		(Branch of Decatur, Ala.)					N. Bk. Com. and N. Park, N. Y.; Lou. N. Bkg. Co., Lou.
Cragford...Clay G 18 B Pop. 200	Cragford Bank 61-445 ●\$16	J. F. Carter	G. W. B. Walker	O. O. Mitchell	Lavelle Dean	25,000	7,000	98,000	107,000	20,000	Han. N., N. Y.; 1st N., Birm.
Crossville...Dekalb C 18 B Pop. 300	First Bank of Crossville 61-411 \$13	S. P. Smith	G. W. Justice	C. D. King		20,000	10,310	59,170	98,030	14,230	Han. N., N. Y.; Hamilton Tr. & Sav., Chattanooga; Tra. N., Birm.
Cuba...Sumter J 4 B Pop. 719	Bank of Cuba 61-281 ●\$04	W. E. McGowen	A. L. Vaughan T. S. Ward	T. O. Vaughan	C. W. McGowen	15,000	11,280	122,250	123,080	24,110	N. Bk. Com., N. Y.; Am. Tr. & Sav., Birm.; Fifth Third N., Cin.; Citiz. N. and 1st N., Meridian, Miss.
▲Cullman...Cullman D 13 B Pop. 2467	Alabama Bank & Trust Co. 61-472 ●\$18	C. S. Biggers	W. J. Cottingham	Rene Clark		50,000	15,000	150,000	158,000	25,000	Mech. & Metals N., N. Y.; Am. Tr. & Sav., Birm.; Am. N., Nash.
" " " " " "	Leeth National Bank 61-149 ●†99	G. S. Leeth	E. C. Kinney H. C. Arnold	J. A. Dunlap	S. F. Hosey	100,000	30,000	300,000	450,000	70,430	Chase N., N. Y.; 1st N., Birm.; Am. N., Nash.
" " " " " "	PARKER BANK & TRUST CO. 61-147 \$84		M. L. ROBERTSON. Special attention given Bill of Lading Drafts, Cash and Time Items. Please send 15c with each eight draft for presentation and 25c for Credit Reports.	G. A. STIEFELMEYER R. E. LEE	J. SPITZNAGEL	100,000	16,000	340,000	300,000	150,000	Han. N., N. Y.; 1st N., Birm.

SAVANNAH ATLANTA THE CITIZENS AND SOUTHERN BANK SOLICITS YOUR BUSINESS AUGUSTA MACON

Number under Name of Bank is the New Transit Number given to each bank in U. S. exclusively by The Rand-McNally Bankers' Directory, under the authority of The American Bankers Ass'n.

ALABAMA—Continued

Non-Bank Towns with Nearest Banking Point (Indexed Acces.), Lawyers, Laws (indexed) in back of this volume. For Interest Rates, Holidays, etc., see Laws.

TOWN AND COUNTY. ▲County Seats. In No. 6 Fed. Res. Dist. B Birm. Br. N.O. New Or.	NAME OF BANK. ●Mem. Am. Bks. Assn. §State †Mem. State Bks. Assn. †Priv. ◆Mem. Fed. Res. (Estab.)	PRESIDENT.	VICE-PRESIDENT.	CASHIER.	ASS'T CASHIER.	LIABILITIES.			RESOURCES.		PRINCIPAL CORRESPONDENTS.
						PAID-UP CAPITAL	SURPLUS AND PROFITS	DEPOSITS	LOANS & DISCOUNTS, BONDS, SECURITIES	CASH & EXCHANGES DUE FROM BANKS	
▲Dadeville... Tallapoosa B Pop. 1146 H 19	Sturdivant Bank... \$96 61-186			Thos. S. S. Sturdivant	H. C. Sturdivant	\$ 50,000	\$ 6,170	\$ 202,960	\$ 126,280	\$ 102,370	Chase N., N. Y.; 1st N., Birm.
" " " "	Tallapoosa County Bank \$87 61-185	Wm. Gray	T. C. Acree	Wm. Gray, Jr.	C. G. Collier	50,000	15,000	200,000	181,000	51,400	N. Bk. Com., N. Y.; Birm. Tr. & Sav. Co. and Am. Tr. & Sav., Birm.
Daleville... Dale I 19 Pop. 500	Bank of Daleville \$11 61-379	G. H. Malone	T. B. Wells	L. E. Wells	Nigel Wells	25,000	7,550	27,840	53,940	9,240	Han. N., N. Y.; 1st N., Dothan.
Daphne... Baldwin P 6 N. O. Pop. 500	Daphne State Bank \$20 61-484	Wm. McIntosh	G. B. Stapleton	J. R. Hammet	R. D. Latady	10,000	400	38,290	58,350	15,030	Chase N., N. Y.; Merch., Mobile.
▲Decatur... Morgan B 12 B Pop. 4752	CITY NATIONAL BANK 61-115 ●\$13	C. C. HARRIS	J. L. HUTTON J. D. WYKER	W. B. SHACKELFORD	W. E. ROPER	200,000	45,000	560,000	724,000	212,260	N. City, N. Y.; Cont. & Com'l N., Chi.; 4th & 1st N., Nash.; 1st N., St. L., Birm., and Chattanooga.
" " " "	Tennessee Valley Bank 61-116 ●\$92	Clyde Hendrix W. W. Fussell, V.P. R. A. Duncan, V.P.	O. C. Hackworth J. E. Orman P. B. Timberlake	J. C. White	G. D. Williamson, Sec.	161,800	203,440	3,018,660	2,906,220	440,920	N. Bk. Com. and N. Park, N. Y.; 1st N., Birm. and Chattanooga; Fifth-Third N., Cin.; Am. N., Nash.
Demopolis... Marengo J 7 B Pop. 2779	COMMERCIAL NATIONAL BANK 61-370 ●\$11	J. D. NORWOOD	J. H. SPIGHT C. C. CLAY	THOS. S. EDDINS	E. H. C. BAILEY	100,000	81,370	633,380	806,400	166,090	N. City, N. Y.; 1st N., Birm.; Selma N., Selma; Merch., Mobile.
" " " "	ROBERTSON BANKING CO. 61-134 ●\$70	W. S. PROUT	L. C. LOWE G. T. BREITLING J. B. TAYLOR	E. E. TALLICHET	F. G. SPURLIN	125,000	132,500	764,210	822,630	199,130	N. Park, N. Y.; 1st N., Birm. and Mobile; City N., Selma.
Dora... Walker E 11 B Pop. 1117	Dora Banking & Trust Co. 61-282 ●\$06	A. B. Phillips	G. May R. H. Palmer	C. I. Jones	Wm. D. Scogin	25,000	16,730	215,000	179,680	74,000	Mech. & Metals N., N. Y.; Birm. Tr. & Sav. Co., Birm.; Cent. Bk. & Tr. Co., Jasper.
▲Dothan... Houston N 21 Pop. 10,034	*DOTHAN BANK & TRUST CO. 61-34 \$910	E. R. PORTER	J. J. FLOWERS J. J. WHIDDON	F. A. FLOWERS	T. M. WEEKS	60,000	45,000	300,000	350,000	55,000	N. Park and N. Bk. Com., N. Y.; 1st N. and Dothan N., Dothan.
" " " "	*DOTHAN NATIONAL BANK 61-80 ●\$89	J. R. FAIRCLOTH	F. M. GAINES	J. L. CRAWFORD	W. W. McCARTY B. P. POYNER, JR.	400,000	100,000	1,000,000	1,282,000	200,000	Mech. & Metals N., N. Y.; Citiz. & Southern Savan.; Am. N., Pensacola, Fla.
" " " "	*FIRST NATIONAL BANK 61-81 ●\$1900	G. H. MALONE	A. Y. MALONE ROBERT BOYD	W. R. WATFORD	W. M. HARDWICK	250,000	92,740	941,960	1,449,710	219,170	Han. N. and N. Park, N. Y.; Am. N., Pensacola, Fla.; 1st N., Phil. and Birm.; Citiz. & Southern, Savan.; Cent. Bk. & Tr. Corp Atl.
" " " "	*Houston National Bank ●\$05 61-82	J. R. Young	R. B. Forrester John Sanders	K. L. Forrester	A. W. Lisenby J. E. Walden	150,000	137,180	487,770	809,490	92,450	Han. N., N. Y.; Cont. & Com'l N., Chi.; Citiz. & Southern, Savan.; Am. N., Pensacola, Fla.
" " " "	Dothan Clearing House (Members indicated by a *)	J. R. Young		J. L. Crawford, Sec.							

ALABAMA BANKS—Dadeville to Dothan

January, 1922

SAVANNAH ATLANTA THE CITIZENS AND SOUTHERN BANK SOLICITS YOUR BUSINESS AUGUSTA MACON

Number under Name of Bank is the New Transit Number given to each bank in U. S. exclusively by The Band-McNally Bankers' Directory, under the authority of The American Bankers Ass'n.

ALABAMA—Continued

Non-Bank Towns with Nearest Banking Point (Indexed Access.), Lawyers, Laws (Indexed) in back of this volume. For Interest Rates, Holidays, etc., see Laws.

TOWN AND COUNTY. County Seats. In No. 6 Fed. Res. Dist. Birm. Br. N. O. New Or.	NAME OF BANK. Mem. Am. Bks. Assn. State Mem. State Bks. Assn. Priv. Mem. Fed. Res. (Estab.)	PRESIDENT.	VICE-PRESIDENT.	CASHIER.	ASS'T CASHIER.	LIABILITIES.			RESOURCES.		PRINCIPAL CORRESPONDENTS.
						PAID-UP CAPITAL	SURPLUS AND PROFITS	DEPOSITS	LOANS & DISC'TS. BONDS, SECURITIES	CASH & EX-CHANGES, DTS FROM BANKS	
Dozier—Crenshaw M 15 Pop. 237	First National Bank—'10 61-284	A. F. Merrill	W. C. Grant	B. D. Rowell	R. Frost C. H. Bowers	\$ 25,000	\$ 35,440	\$ 208,750	\$ 196,710	\$ 74,170	N. Park, N. Y.; Far. & Merch. N., Troy; Lowry N., Atl.; 4th N., Montg.
Eclectic—Elmore I 17 Pop. 555	Bank of Eclectic—'13 61-417	B. L. Gaddis	J. A. Howle	J. C. Weldon	H. D. Scott	10,000	9,640	60,000	90,000	9,000	N. Park., N. Y.; 4th N., Montg.
Elba—Coffee N 17 Pop. 1681	Elba Bank & Trust Co.—'11 61-378	Y. W. Rainer	F. P. Rainer	J. B. Amos	J. F. Brunson	75,000	62,000	170,000	258,000	40,000	N. Park and N. Bk. Com., N. Y.; Peo., Mobile; 4th N., Atl.
"—" " " "	First National Bank—'98 61-285	L. A. Boyd	S. N. Rowe H. C. Johnson	O. A. Ellis	F. H. Murphree	75,000	100,000	300,000	520,000	71,000	Han. N. and N. Park, N. Y.; 1st N., Dothan.
Elkmont—Limestone A 12 Pop. 261	Citizens Bank & Trust Co. 61-286 '07				Piere Dawson	(Branch of Athens, Ala.)					Chase N., N. Y.; 4th & 1st N., Nashville.
Ensley—Jefferson F 12 Pop. 9000	BANK OF ALABAMA 61-151 '06	R. A. TERRELL { Special attention	J. W. MINOR n given Bill of La	FOSTER HAMILTON. ding Drafts, Cash	R. D. RUSSELL JAS. BINNING and Time Items.	50,000	14,460	761,730	830,000	66,830	Han. N., N. Y.; Cont. & Com'l N., Chi.; Birm. Tr. & Sav. Co., Birm.
"—" " " "	Bank of Ensley—'99 (Ramsay & McCormack, Inc.) 61-150	R. E. Chadwick	S. C. King	S. C. King	W. C. Maxwell W. D. Suppler C. E. Cole	100,000	207,080	2,873,250	2,852,250	321,320	Mech. & Metals N. and Chem. N., N. Y.; Am. Tr. & Sav. and 1st N., Birm.; Hibernia Bk. & Tr., N. O.; Lowry N., Atl.; Hamilton N., Chattanooga.
Enterprise—Coffee N 18 Pop. 3013	Enterprise Banking Co.—'03 61-137	J. B. Byrd	R. H. Arrington R. B. Martin	W. C. Stapleton		50,000	65,000	204,350	207,690	101,480	N. Park, N. Y.; 1st N. and Dothan N., Dothan; Capital N., Montg.
"—" " " "	FARMERS & MERCH. NAT'L BANK 61-133 '07	H. M. SESSIONS { Collections a sp Prompt attenti	L. H. SESSIONS pecialty and remit on to all banking	L. H. SESSIONS ted on day of pay matters entrusted	M. P. ADAMS d to us.	100,000	50,000	250,000	325,000	65,000	N. Park, N. Y.; Tra. N., Birm.
"—" " " "	First National Bank 61-136	C. A. O'Neal	L. A. Boyd	J. L. Warren	J. K. Peacock B. W. Pearson	100,000	200,000	250,000	650,000	45,000	Han. N., N. Y.; 1st N., Dothan.
Epes—Sumter I 5 Pop. 722	Sumter Bk. & Tr. Co.—'07 61-287	W. J. Willis	R. L. Young	M. W. Cathey		12,600	5,550	65,000	43,670	35,560	Met. Tr. Co., N. Y.; 1st N., Birm.
Eufaula—Barbour L 23 Pop. 4939	BANK OF EUFAULA 61-114 '06	W. LAWRENCE WILD { Personal and P 15c with Each S	R. MAULTHROP G. L. COMER rompt Attention ight Draft; 50c fo	H. LAMPLEY, JR. Glven Bill of Lad r Credit reports l	W. D. FLENELLEN ing Drafts and re nsures prompt at ention .	250,000	20,000	400,000	915,000	110,000	Han. N., N. Y.; Cent Bk. & Tr. Corp., Atl.
"—" " " "	COMMERCIAL NATIONAL BANK 61-113 '95	J. P. FOY { Send us your E Plain Sight Dra	HUMPHREY FOY ufaula Items dire fts 15c; Credit Re	HUMPHREY FOY ct. Special atten tion given Bill of Lading		150,000	110,000	180,000	500,000	60,000	Chase N., N. Y.; Phil. N., Phil.; Citiz. & Southern, Savannah; 4th N., Atl.
"—" " " "	EAST ALABAMA NATIONAL BANK 61-112 '86	A. H. MERRILL { Special attentio Save time and FEE IN ADVAN	n given Bill of La get service on Col CE: Plain Sight	A. M. BROWN ding Drafts. lections and Cred it Reports by sen ding TRY U S.		100,000	31,000	150,000	300,000	50,000	Atl. N., Atl.
Eutaw—Greene H 7 Pop. 1359	FIRST NATIONAL BANK —'84 61-213	B. B. BARNES { We make a Spec Drafts presente We always remi	JOHN MCKINLEY J. D. STEELE, JR. falty of Collectio d on day received. t on day of paym	R. W. BARNES ns. ent. TRY US.	W. J. BARNES, JR.	100,000	100,000	330,000	500,000	55,000	Coal & Iron N., N. Y.; 1st N., Birm.
"—" " " "	Merchants & Farmers Bank of Greene County—'1900 61-219	J. C. Lucius	E. A. Archibald	J. K. Smith		55,000	54,970	168,260	227,230	45,190	Han. N., N. Y.; Birm. Tr. & Sav. Co., Birm.; Hibernia Bk. & Tr. Co., N. O.

January, 1922

ALABAMA BANKS—Dozier to Eutaw

39

SAVANNAH ATLANTA **THE CITIZENS AND SOUTHERN BANK** SOLICITS YOUR BUSINESS AUGUSTA MACON

Number under Name of Bank is the New Transit Number given to each bank in U. S. exclusively by The Rand-McNally Bankers' Directory, under the authority of The American Bankers Ass'n.

ALABAMA—Continued

Non-Bank Towns with Nearest Banking Point (Indexed Access.), Lawyers, Laws (indexed) in back of this volume. For Interest Rates, Holidays, etc., see Laws.

TOWN AND COUNTY. In No. 6 Fed. Res. Dist. Birm. Br. N. O. New Or.	NAME OF BANK. *Mem. Am. Bks. Assn. \$State †Mem. State Bks. Assn. †Priv. ‡Mem. Fed. Res. (Etab.)	PRESIDENT.	VICE-PRESIDENT.	CASHIER.	ASS'T CASHIER.	LIABILITIES.			RESOURCES.		PRINCIPAL CORRESPONDENTS.
						PAID-UP CAPITAL	SURPLUS AND PROFITS	DEPOSITS	LOANS & DISC'TS. BONDS, SECURITIES	CASH & EXCHANGES, DUE FROM BANKS	
*Evergreen... Conecuh Pop. 1813 N 12	FIRST NATIONAL BANK ♦\$05 61-174	R. F. Croom	C. R. Taliaferro	J. D. Wright	J. G. Lundy, Jr.	\$ 25,000	\$ 18,330	\$ 286,290	\$ 354,810	\$ 38,390	N. City, N. Y.; Tra. N., Birm.; Merch., Mobile.
" " "	Peoples Bank ♦\$01 61-173	C. P. Deming	A. Cunningham	A. Cunningham	C. P. Deming, Jr. Byron Tisdale	100,000	125,000	450,000	596,000	75,000	Han. N., N. Y.; 1st N., Mobile.
Excel... Monroe N 10 Pop. 500	Bank of Excel ♦\$20 61-482	D. D. Mims	J. W. Brown	J. L. Kearley		20,000	2,830	28,000	33,000	7,000	N. Park, N. Y.; 1st N., Mobile.
Fairfield... Jefferson F 13 Pop. 5003	First National Bank ♦\$10 61-279	Robert Jimison, Jr.	P. G. Shook	C. N. Gilley	Chris. Marugg	50,000	21,920	264,420	263,340	72,840	Chase N., N. Y.; 1st N., Birm.
Fairhope... Baldwin Q 6 N. O. Pop. 853	Bank of Fairhope ♦\$17 61-461	Henry Crawford	Wm. McIntosh	G. F. Martin		10,000	7,000	185,000	150,000	17,000	Met. Tr. Co., N. Y.; Merch., Mobile.
Falkville... Morgan C 12 Pop. 362	Tennessee Valley Bank. †\$06 61-288			V. O. Clark, Mgr.				(Branch of Decatur, Ala.)			N. Bk. Com. and N. Park, N. Y.; Lou. N. Bkg. Co., Lou.
Faunsdale... Marengo J 8 Pop. 268	WATKINS BANKING CO. ♦\$91 61-289	S. R. Bethea	G. D. Stollenwerck	Siddons Stollenwerck		50,000	38,680	164,500	170,230	97,520	N. Park, N. Y.; Selma N., Selma; 1st N., Birm.
*Fayette... Fayette E 7 Pop. 1741	Citizens Bank ♦\$13 61-415	L. M. Dodds	E. E. Thomason		T. H. Robertson	60,000	25,000	250,000	200,000	100,000	Han. N., N. Y.; Birm. Tr. & Sav. Co., Birm.
" " "	FIRST NATIONAL BANK ♦\$1900 61-290	A. M. GRIMSLEY E. P. GOODWIN, V. P. Modern Equip Special attention Please send 15c with each sight draft for	J. C. GRIMSLEY E. M. GRIMSLEY ment, Excellent Fac on given Bill of L th each sight draft fo	J. D. DICKSON	G. L. SMITH R. P. CAINE t Service. Try U. S. h and Time Item s. 25c for Credit Report ts.	50,000	70,000	525,000	400,000	142,000	N. Park, N. Y.; Cont. & Com'l N., Chi.; 1st N., Birm.
Fivepoints... Chambers Pop. 835 H 21	Bank of Five Points ♦\$14 61-449	R. N. Bowen		D. A. Williams		15,000	3,000	35,000	60,000	15,500	Han. N., N. Y.; Bk. of Lafayette, Lafayette.
Flomaton... Escambia O 10 Pop. 724	Bank of Flomaton ♦\$06 61-291	Wm. Townsend	W. L. Abernethy	H. Y. Bryan	W. J. Bryan L. F. Knowles	15,000	10,000	105,000	85,000	35,000	N. Park, N. Y.; Merch., Mobile.
Floral... Covington O 16 Pop. 2633	BANK OF FLORAL ♦\$04 61-132	E. P. RODWELL SEND US YOUR FLORAL ITEMS DIRECT. Prompt Attention Given Bill of Lading	T. J. BRITTON	J. E. WATERS	W. P. JACOBS	60,000	23,350	301,430	399,460	51,550	Han. N., N. Y.; 1st N., Birm.; Am. N., Pensacola; 1st N., Dothan.
" " "	First National Bank ♦\$07 61-133	J. T. Hughes	W. Le Maistre C. E. Segrest	B. H. Meadows	Kate Johnson	100,000	40,000	400,000	528,000	100,000	Han. N., N. Y.; Citiz. & Southern, Atl.; Am. N., Pensacola, Fla.
*Florence... Lauderdale A 8 Pop. 10,529	Alabama Tr. & Sav. Bank ♦\$05 61-89	J. F. Koonce	H. H. Holbrook	J. R. McGarry		100,000	25,000	350,000	450,000	45,000	Mech. & Metals N., N. Y.; Am. N., Nash.
" " "	FIRST NATIONAL BANK ♦\$11 61-87	N. C. ELTING Save time and get FEE IN ADVANCE	P. R. JONES t service on Collec CE: Plain sight dr	TURNER RICE	R. M. MARTIN L. R. NORVELL Reports by sending RY US.	100,000	375,070	1,609,420	1,100,930	476,210	N. Park, N. Y.; 4th & 1st N., Nash.
" " "	Tennessee Valley Bank. †\$92 61-88		O. C. Hackworth					(Branch of Decatur, Ala.)			N. Bk. Com., N. Y.; 1st N., Birm. and Chattanooga. Merch., Mobile.
Foley... Baldwin Q 7 N. O. Pop. 243	South Baldwin State Bank ♦\$21 61-502	W. F. Hilcher	H. Brockman	A. N. Hayselden		15,000					
" " "	State Bank of Foley ♦\$11 61-292	V. F. Gaar	Geo. Holk	W. A. Stoddard		25,000	5,000	350,000	265,000	97,000	N. City, N. Y.; Peo., Mobile.
Fort Deposit... Lowndes Pop. 830 L 14	Fort Deposit Bank ♦\$04 61-293	C. M. Davis	J. S. Golson	O. P. Edwards		25,000	19,000	102,000	115,000	42,000	N. Park, N. Y.; Merch. and Ala. Bk. & Tr. Co., Montg.
*Fort Payne... Dekalb C 19 Pop. 2025	Citizens Bank & Security Co. ♦\$14 61-446	H. B. Brock	W. E. Quin C. G. Kershaw	C. C. Driskill		35,000	12,000	190,000	255,000	46,000	Han. N., N. Y.; Hamilton N., Chattanooga.
" " "	First National Bank ♦\$19 61-473	Chas. A. Lyerly	G. I. Weatherly W. B. Davis	G. I. Weatherly	J. A. Davis, Jr.	50,000	11,600	250,000	202,000	90,000	Seab. N., N. Y.; 1st N., Chattanooga.

ALABAMA BANKS—Evergreen to Fort Payne

January, 1922

SAVANNAH ATLANTA THE CITIZENS AND SOUTHERN BANK SOLICITS YOUR BUSINESS AUGUSTA MACON

Number under Name of Bank is the New Transit Number given to each bank in U. S. exclusively by The Rand-McNally Bankers' Directory, under the authority of The American Bankers Ass'n.

ALABAMA—Continued

Non-Bank Towns with Nearest Banking Point (indexed Acces.), Lawyers, Laws (indexed) in back of this volume. For Interest Rates, Holidays, etc., see Laws.

TOWN AND COUNTY. *County Seats. In No. 6 Fed. Res. Dist. B Birm. Br. N. O. New Or.	NAME OF BANK. *Mem. Am. Bks. Assn. §State †Mem. State Bks. Assn. †Priv. ◆Mem. Fed. Res. [Estab.]	PRESIDENT.	VICE-PRESIDENT.	CASHIER.	ASS'T CASHIER.	LIABILITIES.			RESOURCES.		PRINCIPAL CORRESPONDENTS.
						PAID-UP CAPITAL	SURPLUS AND PROFITS	DEPOSITS	LOANS & DIS-C'TS. BONDS, SECURITIES	CASH & EX-CHANGES, DUE FROM BANKS	
*Gadsden... Etowah D 18 B Pop. 14,737	ETOWAH TRUST & SAVINGS BANK 61-66 *\$11	J. B. WADSWORTH	B. W. DUKE J. W. PENN S. S. CALDWELL W. H. PORTNER	M. E. PENTECOST, JR.	E. C. STEWART	\$ 200,000	\$ 25,000	\$ 750,000	\$1,023,900	\$ 105,000	N. Bk. Com., N. Y.; Am. Tr. & Sav., Birm. Tr. & Sav. Co., and 1st N., Birm.
" " "	FIRST NATIONAL BANK 61-62 *\$87	J. H. LESTER	C. B. FORMAN	R. V. DAVIDSON	JOS. BALFOUR F. H. PENTECOST D. G. RIDDLE	100,000	215,320	2,237,610	2,516,360	596,170	Seab. N. N. Y.; 1st N., Chattanooga; Canal Com'l Tr. & Sav., N. O.; N. Shawmut, Bos.
" " "	Gadsden Ln. & Tr. Co. \$'07 61-64	E. T. Hollingsworth	J. W. Hammond	J. S. Paden, Sec. and Tr.		25,000	2,750				
" " "	GADSDEN NATIONAL BANK 61-63 *\$707	E. T. HOLLINGSWORTH	J. L. HERRING	H. L. RALLS	JNO. L. RAY	125,000	46,690	573,030	892,040	139,150	Han. N., N. Y.; Cont. & Com'l N., Chi.; Whitney-Cent. N., N. O.; 1st N., Cin.
Gantt... Covington N 15 Pop. 400	Bank of Gantt *\$10 61-296	Pollard Gantt	W. D. Riley	Claude Wright	Leon Gilchrist	15,000	8,500	65,000	70,000	12,000	N. Bk. Com., N. Y.; 1st N., Andalusia.
Gaylesville... Cherokee C 20 B Pop. 226	Bank of Gaylesville *\$07 61-297	J. R. Henderson	J. E. Chesnut	Webb Chesnut		12,500	24,000	112,590	37,540	108,650	Coal & Iron N., N. Y.; Ex. N., Rome, Ga.
*Geneva... Geneva O 18 Pop. 1581	Citizens Bank *\$01 61-221	J. J. Johnson, Sr.	D. H. Morris, Sr.	Jim Johnson, Jr.		50,000	94,300	400,670	402,440	120,120	N. Bk. Com., N. Y.; Am. N., Pensacola, Fla.
" " "	FARMERS NATIONAL BANK 61-408 *\$13	W. O. MULKEY Special attention FEE IN ADVAN Special attention 15cts. for presen	D. L. WATSON n given Bill of report — Reason tation of Sight D	FRED C. RILEY Lading Drafts — able exchange ra rafts and 25cts fo	HENRY CRENSHAW Personal presen- tes — Please send r credit reports.	50,000	35,000	93,000	261,700	23,000	N. Bk. Com., N. Y.; Am. N., Pensacola, Fla.
Georgiana... Butler M 13 Pop. 1550	Bank of Georgiana *\$20 61-501	J. C. McGowin	O. H. Warren H. K. Tippins	J. H. Morgan	R. C. Reese	25,000		80,000	65,000	25,000	N. Park, N. Y.; Merch., Montg.; 1st N., Mobile.
" " "	Butler County Bank *\$05 61-299	Ulay W. Black	W. R. Boone A. J. Nall	R. C. Fulford	E. T. Holloway	25,000	24,180	267,140	296,060	65,290	Han. N., N. Y.; Merch., Montg.; 1st N., Birm.
Gilbertown... Choctaw L 3 B Pop. 229	Peoples Bank *\$20 61-495	T. R. Lenoir	J. E. McLemore	G. E. Foerster		15,000	1,600	75,000	60,000	12,000	1st N., Meridian, Miss.; Mellon, N., Pitt.; Merch., Mobile.
Girard... Russell J 23 (Phoenix P O) Pop. 4942	Phoenix-Girard Bank *\$04 61-110	C. L. Mullin		J. R. Jackson		25,000	20,000	387,000	378,000	35,000	Am. Ex. N., N. Y.; 1st N., Birm.
Glenwood... Crenshaw M 16 Pop. 386	Bank of Glenwood *\$19 61-475	D. A. Batten	E. J. Dominey	M. A. Helms, Jr.	D. M. Brown	10,000	2,500	50,000	65,000	9,000	
Good Water... Coosa H 17 B Pop. 920	Peoples Trust & Savings Bank *\$06 61-233	C. H. Gilliland	J. S. Gilliland	N. L. Neighbors	S. J. Pearson	30,000	21,000	125,000	150,000	20,000	Chase N., N. Y.; 1st N., Birm.
Gordo... Pickens G 7 B Pop. 642	Merchants & Far. Bank *\$05 61-300	A. H. Dabbs	J. R. Moore A. M. Pearson	J. F. Rainer	G. King	25,000	38,500	275,000	300,000	45,000	N. Bk. Com., N. Y.; 1st N., Tuscaloosa.
Gordon... Houston O 23 Pop. 319	Bank of Gordon *\$12 61-388	J. J. Marsh	E. F. Tuttle	C. W. Long		11,100	7,000	23,000	33,000	9,000	N. Park, N. Y.; 1st N., Dothan.
Grand Bay... Mobile Q 4 N. O. Pop. 350	Grand Bay State Bank *\$12 61-402	F. R. Smith	F. M. Pendell	L. F. Pendell		10,000	9,900	69,880	69,730	13,650	Mech. & Metals N., N. Y.; Merch., Mobile.

SAVANNAH ATLANTA **THE CITIZENS AND SOUTHERN BANK** SOLICITS YOUR BUSINESS AUGUSTA MACON

Number under Name of Bank is the New Transit Number given to each bank in U. S. exclusively by The Rand-McNally Bankers' Directory, under the authority of The American Bankers Ass'n.

ALABAMA—Continued

Non-Bank Towns with Nearest Banking Point (Indexed Acces.), Lawyers, Laws (Indexed) in back of this volume. For Interest Rates, Holidays, etc., see Laws.

TOWN AND COUNTY. *County Seats. In No. 6 Fed. Res. Dist. B, Birm. Br.; N.O. New Or.	NAME OF BANK. *Mem. Am. Bks. Assn. \$State †Mem. State Bks. Assn. †Priv. ◆Mem. Fed. Res. †Etab.	PRESIDENT.	VICE-PRESIDENT.	CASHIER.	ASS'T CASHIER.	LIABILITIES.			RESOURCES.		PRINCIPAL CORRESPONDENTS.
						PAID-UP CAPITAL	SURPLUS AND PROFITS	DEPOSITS	LOANS & DIS- C'Y'S. BONDS, SECURITIES	CASH & EX- CHANGES, DUE FROM BANKS	
*Greensboro... Hale I 8 B Pop. 1809	FIRST NATIONAL BANK ♦101 61-152	J. A. Blunt		Chas. Stollenwerk	Cadwallader Erwin	\$ 100,000	\$ 40,000	\$ 850,000	\$ 650,000	\$ 130,000	Chatham & Phenix N., N. Y.; N. Bk. Com. St. L.; Fifth-Third N. Cin.; 1st N., Birm.
" " "	Peoples Bank... †\$04 61-153	A. Lawson		L. J. Lawson, Jr.		30,500	16,630	129,210	105,780	72,460	N. Park. N. Y.; Am. Tr. & Sav., Birm.; 4th N., Atl.
*Greenville... Butler L 14 Pop. 3471	Bank of Greenville... †\$96 61-120	G. H. Tatum	C. E. Hamilton	Oscar Riley		100,000	111,720	606,760	533,930	282,620	Han. N., N. Y.; 1st N., Montg. and Birm.
" " "	First National Bank... ♦1900 61-121	R. A. Beeland	Park Smith	J. B. Powell, Jr.	F. R. Smith R. A. Beeland, Jr.	125,000	152,980	738,980	719,860	297,100	N. Bk. Com., N. Y.; 1st N., Montg.
*Grove Hill... Clarke M 7 B Pop. 400	Bank of Grove Hill... †\$06 61-302	J. T. Pugh	J. S. Chapman	L. R. Tucker	A. B. Pugh	20,000	17,000	300,000	325,000	42,000	N. Park. N. Y.; Merch., Mobile.
Guin... Marion D 7 B Pop. 596	Commercial Savings Bank 61-489 †\$20	R. R. Wright	D. M. Sizemore	W. I. Springer		25,000	2,500	45,000	70,000	20,000	N. Park. N. Y.; 1st N., Birm.; Peo. Bk. & Tr. Co., Tupelo, Miss.
" " "	Marion County Bkg. Co. †\$05 61-303	Mack Pearce	E. B. Fite Marvin Pearce	G. W. Coleman		25,000	36,000	125,000	200,000	35,000	Han. N., N. Y.; 1st N., Birm.
*Guntersville... Marshall B Pop. 1909 C 10	CITIZENS BANK ... †\$09 61-190	G. B. ZETTLER	W. C. RAYBURN	J. H. WILLIAMS		25,000	15,470	168,400	174,140	44,760	N. Bk. Com., N. Y.; Birm. Tr. & Sav. Co., Birm.; 1st N., Chattanooga.
" " "	First National Bank... ♦17 61-460	F. B. Albert	Gordon Gilbreath	J. P. Willis	Ralph Smith	25,000	75,000	250,000	362,500	50,000	Han. N., N. Y.; 1st N., Chattanooga; 4th & 1st N., Nash.
Gurley... Madison B 15 B Pop. 727	Tennessee Valley Bank †\$02 61-304			C. O. Reed, Mgr.		(Branch of Decatur, Ala.)					N. Bk. Com., N. Y.; 1st N., Birm. and Chattanooga.
Hackleburg... Marion C 7 B Pop. 376	Bank of Hackleburg... †\$14 61-305	W. B. Mixon	C. T. Lunsford	A. L. Wiginton	J. G. Gann	10,000	11,500	75,000	95,080	12,000	Han. N., N. Y.; Birm. Tr. & Sav. Co., Birm.
Haleyville... Winston D 8 B Pop. 1404	First National Bank... †20 61-485	B. H. Drake	W. E. Howell John Dodd	B. H. Smith	Guy Drake	25,000	2,800	102,660	34,450	92,350	N. City, N. Y.; 1st N., Birm.
" " "	Tennessee Valley Bank †\$92 61-200			C. E. Barclay, Mgr.		(Branch of Decatur, Ala.)					N. Bk. Com., N. Y.; 1st N., Birm. and Chattanooga.
" " "	Traders & Farmers Bank †\$06 61-199	W. W. Haley	W. A. Walker	E. L. Haley	L. B. Walker	31,000	25,000	250,000	185,000	110,000	N. Park. N. Y.; 1st N., Florence and Birm.; 4th & 1st N., Nash.
*Hamilton... Marion D 6 B Pop. 437	Marion County Bkg. Co. †\$08 61-306			J. B. Hodges, Mgr.	Mae Dunn	(Branch of Guin, Ala.)					Han. N., N. Y.; 1st N., Birm.
Hanceville... Cullman D 13 B Pop. 441	Merchants Bank... †\$07 61-307	W. C. Griffith	E. Ashwander	C. H. Gray		10,000	14,370	81,100	48,000	58,480	N. Bk. Com., N. Y.; Tra. N., Birm.
Hartford... Geneva O 19 Pop. 1561	Bank of Hartford... †\$02 61-187	W. F. Clemmons	F. F. Cordray B. G. Farmer	D. S. Folsom		50,000	13,750	150,000	180,000	42,000	N. Park. N. Y.; Dothan N., Dothan.
" " "	First National Bank... ♦05 61-188	L. E. Burford	J. J. Hughes J. R. Alford	O. E. Hightower	J. E. Wilkinson	30,000	53,000	225,000	205,000	105,000	Han. N., N. Y.; Dothan N., Dothan; 4th N., Atl.
Hartsells... Morgan C 12 B Pop. 2009	Bank of Hartsells... †\$03 61-181	A. Stephenson	I. V. Griffin M. Pattillo		Jas. E. Peck Ward Bracken	25,000	28,800	525,000	350,000	252,000	N. Bk. Com., N. Y.; Am. N., Nash.; 1st N., Birm.
" " "	Farmers & Merchants Bank 61-488 †\$20	J. F. Stewart	P. W. Barclift	E. F. Mittwede		50,000	4,760	230,560	217,670	76,120	Mech. & Metals N., N. Y.; Am. N., Nash.; Am. Tr. & Sav., Birm.
" " "	First National Bank... †05 61-182	A. E. Jackson	T. R. Ryan	G. C. Graves	J. C. Slone	100,000	30,000	280,000	369,590	121,420	Mech. & Metals N., N. Y.; 4th & 1st N., Nash.; 1st N., Birm.
Headland... Henry N 21 Pop. 1252	Farmers & Merch. Nat. Bank 61-203 ♦20	M. T. C. Scott	E. Willis L. T. Solomon	L. T. Solomon	B. P. Riley	60,000	14,200	165,000	300,800	32,000	N. Park. N. Y.; Dothan N., Dothan.
" " "	First National Bank... †04 61-204	G. H. Malone	W. L. Shelley	J. J. Espy	T. A. West	130,000	26,000	292,350	308,370	128,420	Han. N. and N. Y.; Dothan N., Dothan.
*Heflin... Cleburne F 20 B Pop. 1026	Bank of Heflin... ♦\$05 61-309	J. M. Atkins	W. P. Acker	Fred Osborn	Wilmer Atkins	50,000	25,480	173,210	227,990	36,280	Han. N., N. Y.; Tra. N., Birm.; Anniston City N., Anniston.
Hillsboro... Lawrence B 11 B Pop. 243	Tennessee Valley Bank... \$11 61-310			W. T. Woodall, Mgr.		(Branch of Decatur, Ala.)					N. Park and Han. N., N. Y.; 1st N., Dothan.
Hodges... Franklin C 6 B Pop. 279	Hodges State Bank... †\$20 61-490	V. H. Gary	W. C. Cofield	H. G. Ballard	E. H. Hodges	10,000	290	19,750	22,320	2,690	Han. N., N. Y.; 1st N., Birm.

ALABAMA BANKS—Greensboro to Hodges

January, 1922

SAVANNAH ATLANTA THE CITIZENS AND SOUTHERN BANK SOLICITS YOUR BUSINESS AUGUSTA MACON

Number under Name of Bank is the New Transit Number given to each bank in U. S. exclusively by The Rand-McNally Bankers' Directory, under the authority of The American Bankers Ass'n.

ALABAMA—Continued

Non-Bank Towns with Nearest Banking Point (Indexed Access), Lawyers, Laws (indexed) in back of this volume. For Interest Rates, Holidays, etc., see Laws.

Table with columns: TOWN AND COUNTY, NAME OF BANK, PRESIDENT, VICE-PRESIDENT, CASHIER, ASS'T CASHIER, LIABILITIES (PAID-UP CAPITAL, SURPLUS AND PROFITS, DEPOSITS), RESOURCES (LOANS & DISCOUNTS, CASH & EXCHANGES), PRINCIPAL CORRESPONDENTS. Includes entries for Farmers State Bank, First National Bank, W. R. Rison Banking Co., Central Bank & Tr. Co., Jasper Trust Co., Peoples Bank, Bank of Kennedy, Farmers & Merchants Bank, Bank of Lafayette, Chambers County Bank.

January, 1922

ALABAMA BANKS—Huntsville to Lafayette

SAVANNAH ATLANTA THE CITIZENS SOUTHERN BANK SOLICITS YOUR BUSINESS AUGUSTA MACON

Number under Name of Bank is the New Transit Number given to each bank in U. S. exclusively by The Rand-McNally Bankers' Directory, under the authority of The American Bankers Ass'n.

ALABAMA—Continued

Non-Bank Towns with Nearest Banking Point (Indexed Access.), Lawyers, Laws (indexed) in back of this volume. For Interest Rates, Holidays, etc., see Laws.

TOWN AND COUNTY. ▲County Seats. In No. 6 Fed. Res. Dist. B Birm. Br.; N. O. New Or.	NAME OF BANK. *Mem. Am. Bks. Assn. \$State †Mem. State Bks. Assn. +Priv. ◆Mem. Fed. Res. [Etab.	PRESIDENT.	VICE-PRESIDENT.	CASHIER.	ASS'T CASHIER.	LIABILITIES.			RESOURCES.		PRINCIPAL CORRESPONDENTS.
						PAID-UP CAPITAL	SURPLUS AND PROFITS	DEPOSITS	LOANS & DIS- C'TS. BONDS, SECURITIES	CASH & EX- CHANGES, DUE FROM BANKS	
Lapine-Montgomery L 16 Pop. 400	First National Bank... 415 61-455	Manford McRee...	L. A. Killough...	W. T. Webster		\$ 25,000	\$ 15,000	\$ 75,000	\$ 100,000	\$ 15,000	Han. N., N. Y.; 4th N., Montg.
Leeds... Jefferson F 13 B Pop. 1600	Leeds State Bank... 410 61-316	J. W. Adkins	W. R. Little	E. R. Perdue	Thelma Elliott J. C. Roberts	25,200	5,000	200,000	170,000	50,000	N. Park and Chem. N., N. Y.; Am. Tr. & Sav., Birm.
Leighton... Colbert B 9 B Pop. 598	Tennessee Valley Bank... 492 61-317			Thos. Lile, <i>Mgr.</i>		(Branch of Decatur, Ala.)					N. Bk. Com., N. Y.; 1st N., Birm. and Chattanooga.
Lexington-Lauderdale B Pop. 400 A 10	Bank of Lexington... 417 61-458	A. L. Phillips	L. M. Foster	W. G. Nethery		15,000	11,780	82,990	69,950	38,120	Han. N., N. Y.; Am. N., Nash.; Ala. Tr. & Sav., Florence.
Lincoln... Talladega F 17 B Pop. 498	First National Bank... 412 61-318	T. J. Watson	L. U. Dickinson	W. L. Hollingsworth		25,000	13,000	50,000	148,000	8,000	Chem. N., N. Y.; 1st N., Anniston.
" " " "	Lincoln Bk. & Tr. Co. 415 61-447	J. H. Wilson	D. H. Shelton	J. A. Morgan		25,000	6,896	39,510	109,280	17,880	Han. N., N. Y.; Birm. Tr. & Sav. Co., Birm.; 1st N., Anniston.
▲Linden... Marengo K 7 B Pop. 700	First National Bank... 404 61-158	W. E. Rhodes	G. L. Schmidt G. J. Lewis	R. G. Rhodes	E. F. Lisenbe	25,000	7,330	114,236	122,010	19,540	Han. N., N. Y.; 1st N., Birm.; City N., Selma.
" " " "	Marengo County Bank... 408 61-159	Wm. Cuninghame	B. F. Gilder	Irving Adams		25,000	2,830	58,600	61,670	19,000	N. Park, N. Y.; Selma N., Selma.
Lineville... Clay G 19 B Pop. 1507	Citizens National Bank... 407 61-212	W. H. Reddoch W. J. Green, <i>Ch. of Bd.</i>	J. M. Barfield J. D. Ayers	R. C. Smith	W. C. Dempsey	60,000	31,890	65,910	191,250	23,540	Mech. & Metals N., N. Y.; 1st N., Birm. and Anniston.
" " " "	Farmers & Merchants Bank 61-406 412	C. E. Smith	C. W. Bell	W. E. Carpenter		25,000					Han. N., N. Y.; 1st N., Birm.
" " " "	Lineville National Bank... 405 61-211	J. H. Ingram W. D. Haynes, <i>Ch. of Bd.</i>	B. H. Haynes	J. E. Parsons	J. H. Ingram, Jr.	50,000	30,000	60,000	100,000	25,000	Han. N., N. Y.; 1st N., Birm.; Atl. N., Atl.
▲Livingston... Sumter I 5 B Pop. 968	Bank of Sumter... 405 61-225	W. W. Patton		W. S. Nichols		30,000	39,000	254,000	377,000	47,400	N. Park, N. Y.; 1st N., Birm.
" " " "	McMillan & Co. 491 61-224	T. M. Tartt	J. A. Mitchell	R. W. Phillip	T. M. Tartt, Jr.	50,000	25,000	250,000	145,000	80,000	Chem. N., N. Y.; Birm. Tr. & Sav. Co., Birm.
Louisville... Barbour L 20 Pop. 504	Bank of Louisville... 401 61-319	F. B. Pierce	J. P. Grant	R. E. Flournoy	Harrell Hobdy	25,000	6,460	67,670	58,230	27,600	N. Park, N. Y.; Tra. N., Birm.; East Ala. N., Eufaula.
" " " "	Barbour County Bank... 414 61-431	M. C. Bell	O. L. Bryan	J. H. Blair	Louise Lee	15,000	4,000	40,000	55,000	30,900	N. Bk. Com., N. Y.; Bk. of Eufaula, Eufaula.
Loxley... Baldwin P 7 N. O. Pop. 70	Loxley State Bank... 420 61-491	J. W. Randall	O. F. E. Winberg	C. L. Schlich		10,000					N. Bk. Com., N. Y.; Peo., Mobile.
▲Luverne-Crenshaw M 16 Pop. 1464	Bank of Luverne... 1900 61-179	T. W. Shows	J. R. Horn J. T. Ivey	H. L. Payne		50,000	13,000	145,000	228,000	15,600	Han. N.; N. Y.; Ex. N., Montg.; Lowry N., Atl.
" " " "	Farmers Bank... 411 61-374	A. L. Watts	J. W. Williams Hugh Williams	A. L. Watts	A. D. Fundaburk	25,000	35,000	75,000	130,000	15,000	Han. N., N. Y.; 4th N., Montg.; Tra. N., Birm.
" " " "	First National Bank... 405 61-180	J. R. Horn	F. M. T. Tankersley	J. M. Cody	W. B. Pope	30,000	29,000	252,000	200,000	116,000	N. Park, N. Y.; Capital N. and Ex. N., Montg.; 4th N., Atl.
Madison... Madison B 13 B Pop. 435	Bank of Madison... 405 61-320	G. W. Wise	T. G. Riddle	Harry C. Riddle		10,000	15,000	100,000	167,000	16,480	N. Park, N. Y.; Henderson N., Huntsville.
Madrid... Houston O 22 Pop. 125	Bank of Madrid... 412 61-400	D. G. Andress		R. H. Smith		15,000					Mech. & Metals N., N. Y.; Dothan N., Dothan.
Maplesville... Chilton I 12 B Pop. 376	Bank of Maplesville... 419 61-480	J. W. Foshee	H. M. Nix F. H. Brown	W. W. Brooks		10,000	1,200	25,000	25,000	10,000	N. Park, N. Y.; 1st N., Birm.
Marbury... Autauga I 15 B Pop. 600	Farmers Savings Bank... 413 61-407	D. H. Marbury	C. R. Russell	A. T. Rudder	R. G. Mushat	11,000	2,200	20,000	33,000	6,500	N. Park, N. Y.; Tra. N., Birm.
▲Marion... Perry I 10 B Pop. 2035	Marion Central Bank... 472 61-163	A. F. Armstrong		D. K. Mason	W. P. Nichols	50,000	137,060	358,540	329,020	213,570	Han. N., N. Y.; Cont. & Com'l N., Chi.; 1st N. and Birm. Tr. & Sav. Co., Birm.; 4th N., Atl.
" " " "	Peoples Bank... 402 61-164	J. M. Moore		T. I. Moore	D. K. Barker	50,000	70,000	140,000	229,000	65,000	N. Bk. Com., N. Y.; 1st N., Birm. Tr. & Sav. Co., and Am. Tr. & Sav., Birm.
Marion Junction... Dallas B Pop. 400 J 10	Marion Jct. State Bank... 413 61-418	C. L. Gilmer	M. F. Smith	Hugh Hopper		25,000	16,010	50,560	55,790	31,680	N. City, N. Y.; City N., Selma.
McCullough... Escambia O 11 Pop. 400	Farmers Exchange Bk... 417 61-465	C. E. Sellers	U. W. Black A. J. Nall	E. D. Espy	R. C. Reese	10,000	3,000	40,000	35,000	14,000	N. Bk. Com., N. Y.; Merch., Mobile; Am. N., Pensacola.

ALABAMA BANKS—Lapine to McCullough

January, 1922

SAVANNAH ATLANTA THE CITIZENS AND SOUTHERN BANK SOLICITS YOUR BUSINESS AUGUSTA MACON

Number under Name of Bank is the New Transit Number given to each bank in U. S. exclusively by The Rand-McNally Bankers' Directory, under the authority of The American Bankers Ass'n.

ALABAMA—Continued

Non-Bank Towns with Nearest Banking Point (Indexed Access.), Lawyers, Laws (indexed) in back of this volume. For Interest Rates, Holidays, etc., see Laws.

TOWN AND COUNTY. County Seats. In No. 6 Fed. Res. Dist. Birm Br. N. O., New Or.	NAME OF BANK. Mem. Am. Bks. Assn. \$State Mem. State Bks. Assn. †Priv. Mem. Fed. Res. [Etab.	PRESIDENT.	VICE-PRESIDENT.	CASHIER.	ASS'T CASHIER.	LIABILITIES.			RESOURCES.		PRINCIPAL CORRESPONDENTS.
						PAID-UP CAPITAL	SURPLUS AND PROFITS	DEPOSITS	LOANS & DISC'TS. BONDS, SECURITIES	CASH & EXCHANGERS, DUES FROM BANKS	
McKenzie...Butler M 13 Pop. 293	Butler County Bank...•\$11 61-322			E. T. Holloway, <i>Mgr.</i>		(Branch of Georgia, Ala.)					Han. N., N. Y.
Midland City...Dale N 20 Pop. 665	First National Bank...•06 61-323	G. W. Kelly	J. E. Stuckey	A. J. Beverett	S. S. Howell	\$ 65,000	\$ 13,060	\$ 108,000	\$ 171,580	\$ 18,500	N. Park. N. Y.; Hou. N., Dothan.
Millport...Lamar F 6 Pop. 604	Millport State Bank...•\$08 61-324	H. H. Strickland	J. E. Dowdle	J. E. Dowdle		30,000	5,000	156,180	139,500	48,290	Han. N., N. Y.; Am. Tr. & Sav., Birm.
Mobile...Mobile P 5 N. O. Pop. 60,777	*Farmers & Mechanics Bank 61-33 •\$19	M. J. McDermott	Wm. D. Martin C. R. Keener Letcher Melton	C. R. Keener	T. P. Langan	100,000	6,000	400,000	485,000	60,000	Chem. N., N. Y.; Cont. & Com'l N., Chi.; N. Bk. Com., St. L.; Hibernia Bk. & Tr. Co., N. O.; 1st N., Mobile.
"	*FIRST NATIONAL BANK 61-26 •\$65	D. P. BESTOR, JR.—L. LeBARON LYONS—J. W. WOOLF—E. H. SHAFFER J. W. WOOLF M. O. DISCHER J. J. PETTUS Oldest National and Honor-roll Bank in Alabama. Our Superior Facilities Guarantee Satisfactory Service. TEST THEM.				300,000	1,016,950	11,185,256	10,444,280	2,406,680	Mech. & Metals N., N. City, and N. Bk. Com., N. Y.; 1st N. and Cont. & Com'l N., Chi.; Whitney-Cent. N., Hibernia Bk. & Tr. Co., and Canal-Com'l Tr. & Sav., N. O.; 1st N., St. L.
"	*MERCHANTS BANK 61-29 •\$01	E. F. LADD—G. A. MICHAEL—W. J. PARHAM, JR.—WM. B. TAYLOR— J. F. McRAE J. S. NORTON A COMMERCIAL BANK. Send us your BILL OF LADING items. We give all collections prompt attention.				200,000	435,000	5,927,590	6,116,380	1,231,000	Mech. & Metals N., N. Y.; Cont. & Com'l N., Chi.; Phil. N., Phil.; Hibernia Bk. & Tr. Co., N. O.; N. Bk. Com., St. L.; Citiz. Union N., Lou.
"	*Peoples Bank...•\$71 61-27	A. L. Staples	S. A. Tonsmeire E. J. Higgins	H. A. Pharr	A. J. Wildman J. R. Burgett W. W. Boyles	200,000	305,020	4,965,370	5,473,630	804,130	Chase N., N. Y.; Cont. & Com'l N., Chi.; Marine Bk. & Tr. Co., N. O.; N. Bk. Com., St. L.
"	State Savings Bank 61-34 J. T. SCHLEY (59 St. Joseph) Mobile Clearing House. (Members indicated by a *)	J. B. Dortch		E. S. Wahl		50,000	5,000				Bk. of the Manhattan Co., N. Y.
"	Bank of Monroeville...•\$18 61-470	James K. Kyser	B. H. Stallworth	K. J. Lazenby		25,000	9,890	56,500	126,810	12,060	Han. N., N. Y.; 1st N., Mobile.
"	Monroe County Bank...•\$14 61-325	J. B. Barnett	D. J. Hatter	D. D. Mims	L. L. Hendrix	60,000	46,000	500,000	500,000	117,000	N. Park. N. Y.; 1st N., Mobile; Selma N., Selma; Am. N., Pensacola, Fla.
Montevallo...Shelby H 13 Pop. 850	Merchants & Plan. Bk...•\$02 61-326	C. L. Meroney		William Lyman		25,000	20,020	127,930	153,010	20,120	N. Park. N. Y.; 1st N., Birm.

January, 1922 ALABAMA BANKS—McKenzie to Montevallo

SAVANNAH ATLANTA **THE CITIZENS AND SOUTHERN BANK** SOLICITS YOUR BUSINESS AUGUSTA MACON

Number under Name of Bank is the New Transit Number given to each bank in U. S. exclusively by The Rand-McNally Bankers' Directory, under the authority of The American Bankers Ass'n.

ALABAMA—Continued

Non-Bank Towns with Nearest Banking Point (Indexed Access), Lawyers, Laws (indexed) in back of this volume. For Interest Rates, Holidays, etc., see Laws.

TOWN AND COUNTY. ▲County Seat. In No. 6 Res. Dist. B Birm. Bc; N O New Or.	NAME OF BANK. ●Mem. Am. Bks. Assn. §State ‡Mem. State Bks. Assn. †Priv. ◆Mem. Fed. Res. [Etab.	PRESIDENT.	VICE-PRESIDENT.	CASHIER.	ASS'T CASHIER.	LIABILITIES.			RESOURCES.		PRINCIPAL CORRESPONDENTS.	
						PAID-UP CAPITAL	SURPLUS AND PROFITS	DEPOSITS	LOANS & DIS- C'TY. BONDS, SECURITIES	CASH & EX- CHANGES, DUE FROM BANKS		
▲Montgomery, Montgom- ery...Pop. 43,464 J 16	*ALABAMA BANK & TRUST CO. ◆ 61-42 ●§'07	B. P. CRUM	W. K. PELZER M. A. VINCENTELLI R. E. THORNTON	C. A. PETRY	J. D. FLOWERS	\$ 300,000	\$ 45,000	\$2,200,000	\$2,080,000	\$ 625,000	Mech. & Metals N., Chem. N., N. Park., and N. City, N. Y.; Citiz. & Southern, Atl.	
"	Capital National Bank	Merged with Alabama Bank & Trust Co, January 1, 1922.										
"	*EXCHANGE NATIONAL BANK 61-39 ●†'06	J. L. GASTON	HUGH FOSTER	JAS. J. CAMPBELL	M. CODY, Ch. of Bd.	300,000	46,010	1,066,360	1,387,020	375,390	N. Park, N. Y.; Corn Ex. N., Chi.; Atl. N., Atl.; Phil. N., Phil.; 1st N., St. L.	
"	*First National Bank...†'71 61-36	A. M. Baldwin	A. S. Woolfolk	J. A. Ledbetter	E. L. Callom Felix Robiason	1,000,000	508,440	3,565,140	4,354,570	1,369,010	Am. Ex. N., N. Y.; Citiz. Union N., Lou.; Canal-Com'l N., N. O.; Merch. N., Balt.	
"	*FOURTH NATIONAL BANK 61-37 ●†'01	H. M. Hobbie	R. E. SEIBELS	R. R. ROSSELL	C. B. BOYKIN W. J. OSBORNE	500,000	128,110	4,241,380	4,861,910	1,037,960	Mech. & Metals N., N. Y.; Cont. & Com'l N., Chi.; Girard N., Phil.; 4th N., Atl.	
"	Merchants Bank	(Closed December 23, 1921.)										
"	*Union Bank & Tr. Co...†'01 61-38	Michael Cody	Robert S. Teague	Grover Keyton, Cash. and Sec.		100,000	112,200	995,700	1,005,000	208,700	N. Park, N. Y.	
"	Montgomery Clearing House (Members indicated by a *)	H. M. Hobbie	M. A. Vincentelli	D. C. Williamson, Mgr. & Examiner	W. F. Dent, Jr., A. Examiner							
▲Moulton, Lawrence C 10 B Pop. 519	Bank of Moulton...●§'05 61-327	R. M. Byars	T. R. Alexander	O. L. Judy	C. G. Judy	28,000	30,800	141,780	143,060	58,920	N. Bk. Com., N. Y.; 4th & 1st N., Nash.; 1st N., Birm.	
"	Citizens Bank...†'12 61-385	D. H. Bracken	W. A. Moles	L. B. Cropper	W. C. Bragg	15,000	12,220	193,920	132,920	88,840	N. Park, N. Y.; 4th & 1st N., Nash.; City N., Decatur.	
Moundville...Hale H 8 B Pop. 328	Bank of Moundville...●§'07 61-328	R. L. Griffin	R. J. Griffin	L. M. Griffin		20,600	9,690	101,510	95,000	34,580	Han. N., N. Y.; 1st N., Birm.	
Newburn...Hale I 9 B Pop. 438	Bank of Newburn...†'06 61-329	J. F. Brown		W. E. Swanzy		28,200	8,180	35,340	78,720	5,570	Han. N., N. Y.; Birm. Tr. & Sav. Co., Birm.; Sel- ma N., Selma; Marion Cent., Marion	

ALABAMA BANKS—Montgomery to Newburn

January, 1922

SAVANNAH ATLANTA THE CITIZENS AND SOUTHERN BANK SOLICITS YOUR BUSINESS AUGUSTA MACON

Number under Name of Bank is the New Transit Number given to each bank in U. S. exclusively by The Rand-McNally Bankers' Directory, under the authority of The American Bankers Ass'n.

ALABAMA—Continued

Non-Bank Towns with Nearest Banking Point (Indexed Access.), Lawyers, Laws (indexed) in back of this volume. For Interest Rates, Holidays, etc., see Laws.

January, 1922 ALABAMA BANKS—New Brockton to Opelika

Table with columns: TOWN AND COUNTY, NAME OF BANK, PRESIDENT, VICE-PRESIDENT, CASHIER, ASS'T CASHIER, LIABILITIES (PAID-UP CAPITAL, SURPLUS AND PROFITS, DEPOSITS), RESOURCES (LOANS & DISCOUNTS, BILLS, SECURITIES, CASH & EXCHANGES, DUES FROM BANKS), PRINCIPAL CORRESPONDENTS. Includes entries for New Brockton, First National Bank, Bank of New Hope, New Market Bkg. Co., Bank of Newton, Farmers State Bank, First National Bank, No. Birmingham Tr. & Sav. Bk., Northport Bank, First Bank of Notasulga, Merchants & Farmers Bank, Bank of Oakman, Bank of Odenville, BLOUNT COUNTY BANK, Oneonta Tr. & Bkg. Co., FARMERS NATIONAL BANK, First National Bank, National Bank of Opelika.

SAVANNAH ATLANTA THE CITIZENS AND SOUTHERN BANK SOLICITS YOUR BUSINESS AUGUSTA MACON

Number under Name of Bank is the New Transit Number given to each bank in U. S. exclusively by The Rand-McNally Bankers' Directory, under the authority of The American Bankers Ass'n.

ALABAMA—Continued

Non-Bank Towns with Nearest Banking Point (Indexed Acces.), Lawyers, Laws (indexed) in back of this volume. For Interest Rates, Holidays, etc., see Laws.

TOWN AND COUNTY. ▲County Seats. In No. 6 Fed. Res. Dist. B. Birm. Br. N. U. New Or.	NAME OF BANK. ●Mem. Am. Bks. Assn. §State †Mem. State Bks. Assn. +Priv. ◆Mem. Fed. Res. [Etab.	PRESIDENT.	VICE-PRESIDENT.	CASHIER.	ASS'T CASHIER.	LIABILITIES.			RESOURCES.		PRINCIPAL CORRESPONDENTS.
						PAID-UP CAPITAL	SURPLUS AND PROFITS	DEPOSITS	LOANS & DIS- C'TS. BONDS, SECURITIES	CASH & EX- CHANGES, DUE FROM BANKS	
Opp-----Covington N 16 Pop. 1556	American Bank & Tr. Co. 61-464 ●\$'18	T. E. Henderson	J. T. Hardage	J. A. Whaley, Jr.	W. L. Woodall	\$ 50,000	\$ 15,310	\$ 57,700	\$ 96,180	\$ 22,800	N. Bk. Com., N. Y., 1st N., Andalusia.
"-----"	First National Bank 61-227 ●\$'05	A. S. Douglas	C. W. Mizell	G. W. Mizell	G. C. Pierce W. B. Benton	100,000	85,000	500,000	700,000	100,000	N. Park, N. Y.; Am. N., Pensacola, Fla.
Orrville-----Dallas K 10 B Pop. 341	Orrville Bank & Trust Co. 61-389 ●\$'12	J. E. Dunaway		B. E. Dunaway	J. E. Dunaway, Jr.	25,000	30,120	154,400	198,160	11,450	N. City, N. Y.; City N., Selma.
Oxford-----Calhoun F 18 B Pop. 1108	First National Bank 61-206 ●\$'03	D. C. Cooper	T. A. Howle T. H. Burton	D. C. Cooper, Jr.	C. H. Howle	25,000	21,840	248,080	306,200	37,370	N. Park, N. Y.; 1st N., Birm. and Anniston; Atl. N., Atl.
▲Ozark-----Dale M 20 Pop. 2518	First National Bank 61-142 ●\$'05	G. P. Dowling	J. D. Holman H. O. Dowling	J. R. Dowling	D. G. Munn	35,000	50,000	225,000	375,000	60,000	Mech. & Metals N., N. Y.; 1st N., Birm.
"-----"	Ozark City Bank 61-140 ●\$'02	Mrs. William Garner		W. S. Garner	B. F. Faust	100,000	60,000	200,000	250,000	70,000	Han. N., N. Y.; Ex. N., Montg.
"-----"	Planters & Merch. Bank 61-139 ●\$'90	J. E. Z. Riley	Mrs. C. A. Stokes	L. B. Martin	Oscar Akins	125,000	68,610	387,210	490,550	90,260	N. Park, N. Y.
Paint Rock-Jackson B 16 B Pop. 332	Tennessee Valley Bank 61-333 ●\$'92				A. B. Staten, Mgr.	(Branch of Decatur, Ala.)					N. Bk. Com., N. Y.; 1st N., Chattanooga.
Parrish-----Walker E 10 B Pop. 100	Bank of Parrish 61-476 ●\$'19	J. C. Shepherd	A. B. Aldridge M. L. Redfern	Asa Cranford		15,000	5,740	63,640	64,420	14,820	N. Park, N. Y.; 1st N., Birm.
▲Pell City---St. Clair F 16 B Pop. 825	Pell City Bank & Trust Co. 61-436 ●\$'14	D. W. Waite	J. H. Willingham W. A. Savage	H. V. Jones		20,000	7,000	100,000	96,000	19,000	N. Park, N. Y.; 1st N., Birm. and Anniston.
"-----"	Union State Bank 61-339 ●\$'02	McLane Tilton, Jr.	J. F. Roberson A. H. VanDevander		Pratt Spears	25,000	13,000	275,000	150,000	75,000	Chem. N., N. Y.; 1st N., Birm.
Peterman---Monroe M 10 B Pop. 250	Bank of Peterman 61-420 ●\$'13	W. J. Nettles	D. R. Nettles	P. S. Jackson		15,000	6,100	80,380	98,400	10,470	N. Park, N. Y.; 1st N., Mobile; Selma N., Selma.
Phil Campbell-Franklin B Pop. 418 C 8	First State Bank 61-504 ●\$'21	A. M. Grimsley	J. F. Brown	J. Martin Pate		15,000	1,500		11,310	6,920	N. Park, N. Y.; 1st N., Birm. and Fayette.
Phoenix-----Lee J 23 Pop. 5432	(See Girard)										
Piedmont---Calhoun E 20 B Pop. 2645	Farmers & Merchants Bk. 61-453 ●\$'15	C. N. Thompson	J. H. Barlow	J. F. Morgan		30,000	7,000	63,000	90,000	10,000	Han. N., N. Y.; Anniston N., Anniston.
"-----"	First National Bank 61-340 ●\$'04	Arthur Wellborn	J. P. Woolf	E. C. Harris	H. C. Sharpe	50,000	30,570	400,760	578,980	45,800	N. Park, N. Y.
Pinckard-----Dale H 20 Pop. 960	Peoples Bank 61-341 ●\$'07	Mrs. J. W. Pippin	J. S. Pippin	J. B. Borland		40,000	12,000	96,000	105,000	18,000	Mech. & Metals N., N. Y.; Dothan N., Dothan, Ala.
Pine Apple---Wilcox L 12 B Pop. 464	Bank of Pine Apple 61-342 ●\$'03	J. T. Adams	S. N. Stanford	L. P. Cone		25,000	15,650	178,310	188,770	42,520	N. Park, N. Y.; Selma N., Selma.
Pine Hill---Wilcox L 8 B Pop. 375	Planters State Bank 61-343 ●\$'19	P. C. Byrne	P. E. Godbold	Edgar Sheffield		15,000	6,190	84,830	90,540	18,510	Met. Tr. Co., N. Y.; 1st N., Mobile.

ALABAMA BANKS—Opp to Pine Hill January, 1922

SAVANNAH ATLANTA THE CITIZENS AND SOUTHERN BANK SOLICITS YOUR BUSINESS AUGUSTA MACON

Digitized from https://fraser.stlouisfed.org Federal Reserve Bank of St. Louis

Number under Name of Bank is the New Transit Number given to each bank in U. S. exclusively by The Rand-McNally Bankers' Directory, under the authority of The American Bankers Ass'n.

ALABAMA—Continued

Non-Bank Towns with Nearest Banking Point (Indexed Access.), Lawyers, Laws (indexed) in back of this volume. For Interest Rates, Holidays, etc., see Laws.

TOWN AND COUNTY. *County Seats. In No. 6 Fed. Res. Dist. B Birm. Br. N. O. New Or.	NAME OF BANK. *Mem. Am. Bks. Assn. \$State †Mem. State Bks. Assn. †Priv. ◆Mem. Fed. Res. [Estab.]	PRESIDENT.	VICE-PRESIDENT.	CASHIER.	ASS'T CASHIER.	LIABILITIES.			RESOURCES.		PRINCIPAL CORRESPONDENTS.
						PAID-UP CAPITAL	SURPLUS AND PROFITS	DEPOSITS	LOANS & DIS- C'TS. BOND SECURITIES	CASH & EX- CHANGES DUE FROM BANKS	
Pittsview... Russell K 23 Pop. 225	Bank of Pittsview... \$10 61-344	L. H. Boykin	W. C. Boykin	E. R. Burns		\$ 25,000	\$ 6,490	\$ 43,700	\$ 103,800	\$ 27,600	Han. N., N. Y.; 1st N., Birm.; 4th N., Montg.
Pollard... Escambia O 11 Pop. 631	Bank of Pollard... \$5 61-345	W. A. Finlay, Jr.	H. D. Finlay	Fred Curtis		25,000	6,720	48,810	64,450	14,460	Han. N., N. Y.; Citiz. N. and Peo. N., Pensa- cola, Fla.; Citiz., Brewton, Ala.
Prattville... Autauga J 15 B Pop. 2516	AUTAUGA BANK'G & TR. CO. 61-143... \$1900	C. E. THOMAS SEND US YOU Prompt attention	M. A. GRAHAM DANIEL PRATT R PRATTVILLE given bill of lading	R. L. FAUCETT ITEMS DIRECT. drafts and all matt	CHARLES BOOTH ers sent us.	150,000	20,000	440,000	632,410	108,230	N. Park, N. Y.; Birm. Tr. & Sav. Co., Birm.; 4th N., Montg.
" " " "	FIRST NATIONAL BK. ... \$08 61-144	ALLEN NORTHING- TON Collections a sp Prompt attenti	... eclalty and remitt on to all banking	EDWARD NORTHING- TON ed on day of pay matters entrusted	ment. d to us.	50,000	23,000	375,000	400,000	55,000	N. Bk. Com., N. Y.; Birm. Tr. & Sav. Co., Birm.
Ragland... St. Clair E 16 B Pop. 613	Bank of Ragland... \$11 61-346	W. T. Floyd	G. S. McElwee	Thos. Peacock	Josephine Peacock	15,000	4,700	85,050	63,300	26,430	1st N., Birm.
Ramer... Montgomery K 16 Pop. 700	Bank of Ramer... \$20 61-483	A. D. Cowles	S. T. Rushton	J. W. Haynes		25,000	2,000	22,000	69,000	4,500	4th N., Montg.
Red Bay... Franklin C 7 B Pop. 753	Bank of Red Bay... \$08 61-347	A. C. Waldrep	L. H. Gofer	Chas. Cashion		10,000	4,020	82,010	58,680	51,050	Han. N., N. Y.; Birm. Tr. & Sav. Co., Birm.
Red Level... Covington N 14 Pop. 385	First Bk. of Red Level... \$05 61-348	T. E. Henderson	C. W. Costen	A. B. Powell		85,800	8,680	76,170	95,030	32,830	Han. N., N. Y.; 1st N., Andalusia, Ala.; Merch., Mobile.
" " " "	Peoples Bank... \$14 61-439	J. M. Foshee	J. L. Foshee	R. H. Foshee		25,000	2,810	45,180	10,010	53,790	Han. N., N. Y.; Tra. N., Birm.
Reform... Pickens G 6 B Pop. 1069	First National Bank... \$18 61-471	A. H. Dabbs	J. R. Moore J. W. Hollings- worth	B. J. Bailey	H. L. Dorroh	25,000	6,000	130,000	140,000	25,000	N. Bk. Com., N. Y.; 1st N., Birm.
" " " "	STATE BANK OF REFORM 61-349... \$07	J. L. Cummins	J. G. Marbury	J. L. Taylor	E. A. Neel	25,000	5,000	14,000	149,500	39,000	Han. N., N. Y.; 1st N., Birm.
Repton... Conecuh N 10 B Pop. 422	Merchants & Far. Bank... \$12 61-394	W. M. Newton	H. L. Dees	L. C. Gaston	J. E. Nettles	15,000	24,500	120,310	135,470	32,210	Han. N., N. Y.; 1st N., Mobile.
" " " "	Repton State Bank... \$07 61-350	C. S. Kelly	E. L. Kelly	N. Allen	J. M. Straugh	24,000	9,490	74,290	120,090	19,480	N. City, N. Y.; Selma N., Selma; 1st N., Mobile.
Roanoke... Randolph G 21 B Pop. 3841	Merchants & Far. Bank... \$13 61-156	M. Schuessler	A. Walter Burton	W. J. Mann	C. G. Adcock	125,000	100,000	350,000	600,000	60,000	N. Park and N. Bk. Com., N. Y.; Cent. Bk. & Tr. Corp., Atl.
" " " "	ROANOKE BANKING CO. ... \$10 61-157	J. C. Wright		M. R. Buckalew	T. M. Swann	200,000	200,000	400,000	900,000	125,000	Han. N. and N. Bk. Com., N. Y.; 1st N., Birm.
Robertsdale... Baldwin Q 7 N. O. Pop. 500	Robertsdale State Bank... \$11 61-375	Oscar Johnson	Wm. McIntosh	R. G. Pearson	G. A. Strong	10,000	17,000	270,000	185,000	100,000	N. Bk. Com., N. Y.; Merch., Mobile.
Rockford... Coosa H 16 B Pop. 274	Bank of Rockford... \$1900 61-351	W. B. McCain		E. L. Boyett	Mrs. W. B. McCain	25,000	6,850	88,110	63,720	52,360	Chase N., N. Y.; Merch. & Plan. N., Sylacauga, Ala.
" " " "	Coosa County Bank... Closed December, 1921										
Rogersville... Lauderdale B Pop. 397 A 10	Bank of Rogersville... \$07 61-352	J. R. Patterson	J. C. Belue	R. C. Gardner	C. P. McMeans	25,000	28,000	202,510	184,030	71,920	N. Bk. Com., N. Y.; Am. N., Nash.
Russellville... Franklin B Pop. 2269 C 8	Citizens Bk. & Sav. Co. \$06 61-155	C. E. Wilson	W. C. Hurst	Foster Gavin	T. H. Roberson	50,000	9,370	201,630	219,940	38,350	Han. N., N. Y.; 1st N. and Birm. Tr. & Sav., Birm.
" " " "	FIRST NATIONAL BANK. ... \$20 61-499	W. J. PORTER New and Mode given Bills of Please send 15	J. R. MOODY rn. Excellent Ba Lading Drafts, C cents with each Sight	EMIT L. REID nking Facilities. ash and Time It Draft for presentati	A. L. STUCKEY Experienced and ms. on and 25 cents for	25,000	550	84,000	95,000	22,070	Chem. N., N. Y.; 1st N., Birm.
" " " "	Tennessee Valley Bank... \$01 61-154			J. C. Carter, Mgr.		(Branch	of Decal	ur, Ala.)			N. Bk. Com. and N. Park, N. Y.; Lou. N. Bkg. Co., Lou.
Samson... Geneva O 17 Pop. 1646	FARMERS & MERCHANTS BANK ... \$19 61-184	T. S. FAULK Managed by ca send 15 cents	J. B. PINCKARD pable and effice for presentation	J. B. PINCKARD nt bankers of 15 of drafts and 25	H. H. DAVIS years experience. cents for Credit	60,000	15,000	95,000	150,000	21,000	N. Park, N. Y.; Am. N., Pensacola; 1st N., Birm.
" " " "	First National Bank... \$06 61-183	W. B. Sellers	A. F. Bullard	W. N. Morris		100,000	29,110	327,610	558,360	85,430	N. Bk. Com., N. Y.; Am. N., Pensacola, Fla.; 4th N., Atl.

SAVANNAH ATLANTA THE CITIZENS AND SOUTHERN BANK SOLICITS YOUR BUSINESS AUGUSTA MACON

Number under Name of Bank is the New Transit Number given to each bank in U. S. exclusively by The Rand-McNally Bankers' Directory, under the authority of The American Bankers Ass'n.

ALABAMA—Continued

Non-Bank Towns with Nearest Banking Point (Indexed Access.), Lawyers, Laws (indexed) in back of this volume. For Interest Rates, Holidays, etc., see Laws.

TOWN AND COUNTY. ▲County Seat. In No. 6 Fed. Res. Dist. Birm Br. N. O. New Or.	NAME OF BANK. ●Mem. Am. Bks. Assn. \$State †Mem. State Bks. Assn. †Priv. ◆Mem. Fed. Res. [Etab.	PRESIDENT.	VICE-PRESIDENT.	CASHIER.	ASS'T CASHIER.	LIABILITIES.			RESOURCES.		PRINCIPAL CORRESPONDENTS.		
						PAID-UP CAPITAL	SURPLUS AND PROFITS	DEPOSITS	LOANS & DIS-CTS. BONDS, SECURITIES	CASH & EX-CHANGES, DUE FROM BANKS			
▲Scottsboro. Jackson B 17 B Pop. 1417	First National Bank... †'07 61-214	W. B. Hunt	J. W. Woodall	J. W. Gay	Joel Wimberly L. L. Boyd	\$ 50,000	\$ 8,000	\$ 300,000	\$ 315,000	\$ 46,000	Han. N., N. Y.; 1st N., Chattanooga.		
" " "	J. C. Jacobs Bkg. Co. ... †'09 61-215	J. C. Jacobs	E. P. Jacobs	H. G. Jacobs	R. A. Jacobs E. McAnelly	30,000	8,500	252,000	229,000	55,100	Seab. N., N. Y.; 1st N., Chattanooga.		
" " "	Tennessee Valley Bank... †'02 61-213			O. D. Kenamer, Mgr.		(Branch of Decatur, Ala.)					N. Bk. Com. and N. Park, N. Y.; Lou. N. Bkg. Co., Lou.		
▲Seale. Russell J 23 Pop. 316	First National Bank... †'09 61-353	F. M. de Graffenreid	E. M. Anderson	H. T. Benton	Etta Lucas	60,000	30,000	107,000	224,000	28,000	Han. N., N. Y.; N. Bk. of Col., Col., Ga.		
▲Selma. Dallas J 12 B Pop. 15,589	CITY NATIONAL BANK 61-47 †'70	H. C. ARMSTRONG Ch. of Bd. A. G. PARRISH Ch. of Bd.			H. I. SHELLEY R. W. HUSTON J. E. CARTER			400,000	485,000	1,318,620	2,371,280	432,600	Chase N., N. Y. Tr. Co., and Imp. & Tra. N., N. Y.; Whitney-Cent. N., N. O.; Am N., Pensacola, Fla.
" " "	City Savings Bank... †'20 61-52	H. C. Armstrong	H. I. Shelley	B. H. Perrin		100,000	16,560	387,310	467,170	19,820			
" " "	PEOPLES BANK & TRUST CO. 61-48 †'02	H. F. COOPER Ch. of Bd. J. E. WILKINSON Ch. of Bd.			S. A. FOWLKES E. L. RATCLIFFE			100,000	30,000	620,000	612,500	103,000	Han. N., N. Y.; Cont. & Com'l N., Chi.; 4th N., Atl.
" " "	Selma National Bank... †'04 61-49	E. C. Melvin	R. P. Anderson	R. P. Anderson	J. W. Craig	200,000	169,050	1,307,520	1,488,510	388,070	Chem. N., N. Y.; 1st N., Phil.		
" " "	Selma Tr. & Sav. Bk. ... †'07 61-50	E. C. Melvin	R. P. Anderson	P. O. Thomas	R. L. Sommerville	100,000	81,200	1,466,200	1,565,830	81,570	Irving N. and Harriman N., N. Y.		
Sheffield. Colbert B 8 B Pop. 6682	SHEFFIELD NATIONAL BANK 61-104 †'03	J. L. ANDREWS W. S. HATCH T. C. SANFORD			J. H. NATHAN, JR. A. W. DRISDALE			50,000	65,000	500,000	350,000	265,000	N. Park. N. Y.; 4th & 1st N., Nash.
" " "	Tennessee Valley Bank... †'21 61-106			W. H. Richeson, Mgr.		(Branch of Decatur, Ala.)					N. Bk. Com. and N. Park, N. Y.; Lou. N. Bkg. Co., Lou.		
Slocomb. Geneva O 20 Pop. 581	BANK OF SLOCOMB ... †'20 61-492	G. S. KELLEY An aggressive Bank with all facilities for presentation send 15 cents			E. H. SAUNDERS G. T. CHESSEBROUGH Efficiency for Bankers of drafts and 25 cents for credit reports.			25,000	40,000	50,000	15,000	Han. N., N. Y.; 1st N., Dothan.; Citiz. & Southern, Atl.	
" " "	Slocomb National Bank... †'05 61-222	C. E. Segrest	B. F. Smith	P. Z. Smith	L. W. Segrest	35,000	27,190	128,100	142,920	82,370	N. Park. N. Y.; Dothan N., Dothan; 4th N., Atl.		
Springville. St. Clair E 15 B Pop. 450	Bank of Springville... †'07 61-354	T. E. Moody	G. L. Byers Chas. W. Allison	M. W. Forman	Margaret Forman	10,000	14,130	144,540	148,470	16,480	Gadsden N., Gadsden; Birm. Tr. & Sav. Co., Birm.		
Standing Rock. Chambers... B Pop. 698... H 22	Bank of Standing Rock... †'08 61-355	C. E. Hines	J. H. Hines	J. R. Hines		15,000	9,210	59,480	50,880	29,280	Han. N., N. Y.; Birm. Tr. & Sav. Co., Birm.; Roanoke Bkg. Co., Roanoke.		

SAVANNAH ATLANTA THE CITIZENS AND SOUTHERN BANK SOLICITS YOUR BUSINESS AUGUSTA MACON

ALABAMA BANKS—Scottsboro to Standing Rock January, 1922

Digitized by FRASER
https://fraser.stlouisfed.org

Number under Name of Bank is the New Transit Number given to each bank in U. S. exclusively by The Rand-McNally Bankers' Directory, under the authority of The American Bankers Ass'n.

ALABAMA—Continued

Non-Bank Towns with Nearest Banking Point (Indexed Access.), Lawyers, Laws (Indexed) in back of this volume. For Interest Rates, Holidays, etc., see Laws.

TOWN AND COUNTY. *County Seats. In No. 6 Fed. Res. Dist. B Birm. Br. N. O. New Or.	NAME OF BANK. *Mem. Am. Bks. Assn. †State ‡Mem. State Bks. Assn. †Priv. ◆Mem. Fed. Res. [Estab.]	PRESIDENT.	VICE-PRESIDENT.	CASHIER.	ASST. CASHIER.	LIABILITIES.			RESOURCES.		PRINCIPAL CORRESPONDENTS.
						PAID-UP CAPITAL	SURPLUS AND PROFITS	DEPOSITS	LOANS & DIS- C'TS. BONDS, SECURITIES	CASH & EX- CHANGES, DUE FROM BANKS	
Stevenson Jackson A 18 B Pop. 640	FIRST NATIONAL BANK 61-247 *†10	J. Z. SCHULTZ	G. H. McMAHAN	P. G. SCHULTZ	C. H. WOODALL	\$ 25,000	\$ 30,900	\$ 232,250	\$ 242,440	\$ 45,710	Seab. N., N. Y.
" " "	Tennessee Valley Bank †\$01 61-246			E. K. Mann, Mgr.				(Branch of Decatur, Ala.)			N. Bk. Com. and N. Park, N. Y.; Lou. N. Bkg. Co., Lou.
Sulligent Lamar E 5 B Pop. 1071	Bank of Sulligent †\$05 61-356	W. W. Ogden	J. C. Buckelew	F. M. Sizemore		48,500	20,000	175,000	210,000	30,000	N. Park, N. Y.; 1st N., Birm.
Sweet Water Marengo K 7 B Pop. 200	Sweet Water State Bank †\$14 61-429	G. J. Lewis	D. P. Chapman	A. E. Yow	J. E. Vice	20,000	16,720	111,000	123,590	18,340	N. Park, N. Y.; City N., Selma; 1st N., Mobile.
Sylacauga Talladega G 16 B Pop. 2141	City National Bank †16 61-425	E. J. Smith	E. S. Smith	G. C. Murchison	S. W. McEwen	75,000	26,000	200,000	235,000	30,000	N. Bk. Com., N. Y.; 1st N. and Birm. Tr. & Sav. Co., Birm.
" " "	First National Bank *†04 61-178	S. P. McDonald	W. H. Mitchell	F. M. McDonald	F. M. Howard	30,000	35,060	468,440	408,890	150,630	N. Park, N. Y.; Birm. Tr. & Sav. Co., Birm.
" " "	Merchants & Plan. Nat. Bk. 61-177 *04	J. W. Brown, Sr.	J. W. Brown, Jr.	O. O. Colvin	M. A. Thurman	50,000	40,000	400,000	405,000	140,000	Chase N., N. Y.; 1st N., Birm.
Talladega Talladega F 17 B Pop. 6546	Bank & Trust Company †12 ◆ 61-98	L. G. Jones	J. W. Cowen	W. C. Dowdell	A. Abrams	100,000	27,380	335,610	361,870	94,800	Han. N., N. Y.; Birm. Tr. & Sav. Co., Birm.; Girard N., Phil.
" " "	Isbell National Bank *†93 61-96	W. H. Boynton	T. D. Boynton	T. D. Boynton	J. H. Ivey W. H. Lane	50,000	170,000	800,000	600,000	420,000	Chase N., Imp. & Tra. N., and N. Park, N. Y.; Cont. & Com'l N., Chi.; 1st N., Birm.; 4th & 1st N., Nash.
" " "	TALLADEGA NATIONAL BANK 61-97 *†05	H. L. McELDERRY	W. L. DUMAS S. B. WILSON		H. G. HODGE	150,000	109,640	656,160	1,000,720	108,340	N. Bk. Com., N. Y.; 1st N., Birm.
Tallassee Elmore J 18 B Pop. 2034	Bank of Tallassee †\$15 61-423	Geo. D. Patterson	J. H. Wilson	A. J. Noble		15,000	7,000	160,000	172,000	32,000	Mech. & Metals N., N. Y.; 4th N., Montg.; Birm. Tr. & Sav. Co., Birm.
" " "	First National Bank *†15 61-454	W. R. Lancaster		C. F. Fincher		25,000	6,350	180,000	123,000	50,880	N. City, N. Y.; 4th N., Montg.; 1st N., Birm.
Thomaston Marengo K 8 B Pop. 372	Planters Bank & Trust Co. 61-435 *†\$14	E. G. Thomas	W. B. Harrell O. D. Carlton	C. C. Pritchett		15,000	16,480	101,840	136,000	18,200	N. Bk. Com., N. Y.; Selma N., Selma.
Thomasville Clarke I 7 B Pop. 1002	Farmers Bk. & Tr. Co. †\$07 61-359	J. W. Tucker	E. C. Dozier	J. G. Cunninghame	Paul Clarke	100,000	39,310	772,800	693,810	228,300	Han. N., N. Y.; 1st N., Mobile; Selma N., Selma.
Thorsby Chilton H 13 B Pop. 513	Bank of Thorsby †\$19 61-481	S. M. Pate	G. E. Lucas	C. R. Foss		10,000	730	72,280	46,270	34,410	Han. N., N. Y.; 1st N., Birm. and Clanton.
Town Creek Lawrence B 9 B Pop. 405	Tennessee Valley Bank †\$06 61-361			H. G. Almon, Mgr.				(Branch of Decatur, Ala.)			N. Bk. Com. and N. Park., N. Y.; Lou. N. Bkg. Co., Lou.; 1st N., Birm.
Townly Walker E 9 B Pop. 1554	Bank of Townley *†20 61-494	A. M. Grimsley	J. G. Teaford L. L. Allison	H. H. Morgan		15,000		65,000	64,560	41,000	N. Park, N. Y.; 1st N., Birm.
Troy Pike L 18 Pop. 5696	Farmers & Merch. Nat'l Bk. 61-100 *†82	Fox Henderson	J. C. Henderson F. W. Henderson	E. R. Partridge	E. L. Boatner	150,000	225,000	1,150,000	1,000,000	400,000	Han. N. and N. Park, N. Y.; 1st N., Birm.
" " "	First National Bank †1900 61-102	J. W. Bowers	T. E. Murphree	J. D. Murphree	Ross Rainer	100,000	181,850	793,160	1,019,550	156,390	Han. N., N. Y.
" " "	W. B. Folmar & Sons, Bankers 61-101 *†95	W. B. Folmar		Frank P. Folmar	Emory Folmar Arthur Folmar			(Individual Responsibility \$500,000)			N. Bk. Com., N. Y.; 4th N., Montg.
" " "	Troy Bank & Trust Co. †\$06 61-103	Charles Henderson	J. C. Henderson	Key Murphree	J. N. Finlay	50,000	36,900	160,930	201,330	78,690	N. Park, N. Y.; Tra. N., Birm.; Ex. N., Montg.

SEND US YOUR STEVENSON BUSINESS DIRECTORY
Prompt attention on given Bill of Lading Drafts and all matters sent us.

SEND US YOUR TALLADEGA BUSINESS DIRECTORY
Prompt attention on given Bill of Lading Drafts and all items sent us.

SAVANNAH ATLANTA **THE CITIZENS AND SOUTHERN BANK** SOLICITS YOUR BUSINESS AUGUSTA MACON

Number under Name of Bank is the New Transit Number given to each bank in U. S. exclusively by The Rand-McNally Bankers' Directory, under the authority of The American Bankers Ass'n.

ALABAMA—Continued

Non-Bank Towns with Nearest Banking Point (Indexed Access.), Lawyers, Laws (indexed) in back of this volume. For Interest Rates, Holidays, etc., see Laws.

TOWN AND COUNTY. ▲County Seats. In No. 6 Fed. Res. Dist. B Birm Br. N. O. New Or.	NAME OF BANK. ●Mem. Am. Bks. Assn. \$State †Mem. State Bks. Assn. †Priv. ◆Mem. Fed. Res. [Etab.	PRESIDENT.	VICE-PRESIDENT.	CASHIER.	ASS'T CASHIER.	LIABILITIES.			RESOURCES.		PRINCIPAL CORRESPONDENTS.
						PAID-UP CAPITAL	SURPLUS AND PROFITS	DEPOSITS	LOANS & DISC'T'S. BONDS, SECURITIES	CASH & EX-CHANGES, DEB FROM BANKS	
▲Tuscaloosa - Tuscaloosa B Pop. 11,996 G 9	CITY NATIONAL BANK 61-69 ●:65	R. H. COCHRANE... S. F. CLABAUGH... FRANK S. DANIEL... J. T. HORNE E. B. NUZUM DEPOSITORY FOR UNITED STATES AND STATE OF ALABAMA. OLDEST BANK IN ALABAMA. SPECIAL ATTENTION GIVEN TO COLLECTIONS.				\$ 150,000	\$ 200,000	1,445,110	\$ 1,416,710	\$ 351,850	Chase N., N. Y.; 1st N., St. L. and Birm.
" " "	FIRST NATIONAL BANK 61-70 ●:71	FRANK M. MOODY... A. C. CADE... C. N. MAXWELL, JR... C. O. HAYSLETT Vigorous attention given collections. E. H. PHIFER Quick returns and consistent charges. Reasons given for non-payment. GIVE US A TRIAL.				100,000	185,000	1,794,880	1,677,060	471,550	N. City, N. Y.
" " "	MERCHANTS BANK & TRUST CO. 61-71 ●:87	C. B. VERNER... W. F. FITTS, JR... GLENN FOSTER... C. F. FLINN... G. W. CHRISTIAN Special Attention given to Collections by an Officer of this bank. Lowest Rates. Quick Returns.				250,000	122,230	1,330,710	1,548,180	235,920	N. Bk. Com., N. Y.; Whitney-Cent. N., N. O.; Fifth-Third N., Ctn.; Merch. N., Balt.
▲Tuscumbia... Colbert B 8 B Pop. 3855	First National Bank ●:19 61-123	W. G. Halsey	T. R. Jones O. B. Clark	Isaac W. Delony	H. S. Sargent	50,000	22,010	266,010	\$12,920	79,420	
" " "	Tennessee Valley Bank \$8'92 61-122			E. J. Henninger, Mgr.	(Branch of Decatur, Ala.)						N. Bk. Com. and N. Park, N. Y.; Lou. N. Bkg. Co., Lou.
▲Tuskegee... Macon J 20 Pop. 2475	Bank of Tuskegee ●:83 61-125	John H. Drakeford	D. E. Laslie A. H. Drakeford	F. F. Forman	Daisy Buice	50,000	92,070	230,970	320,120	52,920	Han. N., Imp. & Tra. N., and Chem. N., N. Y.; 1st N., Montg.
" " "	Farmers State Bank ●:84 61-438	L. C. Johnston	Wm. Varner F. M. Johnston	L. G. Johns'on	R. L. Watson	30,000	17,500	120,000	169,000	45,000	N. City, N. Y.; Am. Tr. & Sav., Birm.
" " "	MACON COUNTY BANK 61-124 ●:83	W. W. CAMPBELL We give all out and remit promptly	J. C. WRIGHT of town items carromptly at reason	L. W. WILKERSON eful attention, nable rates.	P. M. LIGHTFOOT	50,000	161,000	292,830	399,550	49,840	N. Bk. Com., N. Y.; Cent. Bk. & Tr. Corp., Atl.; 4th N., Montg.
▲Union Springs... Bullock Pop. 4125 K 19	American Bank ●:816 61-427	F. M. Moseley	A. J. Moseley W. M. Crossley	J. R. Morgan		50,000	22,500	212,000	245,000	24,600	N. Bk. Com., N. Y.; Ex. N., Montg.; Am. N., Pensacola.
" " "	FIRST NATIONAL BANK 61-119 ●:04	THOS. EDWARDS... E. H. COPE... HUGH FOSTER... G. M. EDWARDS... Largest Bank in the County. City, County, and State Depository.				50,000	85,760	425,790	561,730	67,990	N. City, N. Y.; 1st N., Birm.; Citiz. & Southern, Atl.
" " "	MERCH. & FARMERS BANK 61-118 ●:890	W. W. RAINER Special attention on given Bill of Lading drafts, Cash and Time Items. Please send 15c with each sight draft for presentation and 25c for Credit Report.	T. W. PALMER	C. H. NORTON Lading drafts, C	J. M. RAINER ash and Time Items.	80,000	18,880	135,740	194,320	45,250	Han. N., N. Y.; Birm. Tr. & Sav. Co., Birm.; 4th N., Montg. and Atl.

SAVANNAH
ATLANTA

THE CITIZENS AND SOUTHERN BANK SOLICITS YOUR BUSINESS

AUGUSTA
MACON

Number under Name of Bank is the New Transit Number given to each bank in U. S. exclusively by The Rand-McNally Bankers' Directory, under the authority of The American Bankers Ass'n.

ALABAMA—Continued

Non-Bank Towns with Nearest Banking Point (Indexed Access), Lawyers, Laws (Indexed) in back of this volume. For Interest Rates, Holidays, etc., see Laws.

TOWN AND COUNTY. *County Seats. In No. 6 Fed. Res. Dist. B Birm. Br.; N. O. New Or.	NAME OF BANK. *Mem. Am. Bks. Assn. \$State †Mem. State Bks. Assn. †Priv. ◆Mem. Fed. Res. [Estab.]	PRESIDENT.	VICE-PRESIDENT.	CASHIER.	ASS'T CASHIER.	LIABILITIES.			RESOURCES.		PRINCIPAL CORRESPONDENTS.
						PAID-UP CAPITAL	SURPLUS AND PROFITS	DEPOSITS	LOANS & DIS- CTS. BONDS, SECURITIES	CASH & EX- CHANGES, DUE FROM BANKS	
Uniontown Perry J 9 B Pop. 1359	Canebrake Loan & Trust Co. 61-162 •†\$'07	Val. Taylor	W. H. Taylor	J. H. Anderson		\$ 50,000	\$ 13,000	\$ 85,000	\$ 75,000	\$ 40,000	N. Park, N. Y.; Selma N., Selma.
" " "	PLANTERS & MERCH. BANK 61-160 •†\$'90	W. J. White	S. T. Whitfield	J. H. Bradford		80,000	105,450	243,470	345,200	101,960	Han. N., N. Y.; Whitney-Cent. N., N. O.
Valley Head Dekalb B 20 B Pop. 500	Bank of Valley Head •†\$'14 61-430	R. D. Lowry	G. M. D. Lowry		C. L. Porter	16,000	15,000	100,000	120,000	19,000	Han. N., N. Y.; Hamilton N. and 1st N., Chattanooga.
Verbena Chilton I 14 B Pop. 250	Bank of Verbena •†\$'20 61-487	H. B. Oliver	W. H. Strock	H. W. Davis	J. C. Pattillo	15,000	3,110	96,410	73,880	37,270	N. Park, N. Y.; Birm. Tr. & Sav. Co., Birm.; 4th N., Montg.
Vernon Lamar E 5 B Pop. 440	Bank of Vernon •†\$'11 61-387	A. M. Grimsley	J. C. Milner	T. S. Jones		25,000	7,500	85,000	90,000	35,000	Han. N., N. Y.; Am. Tr. & Sav., Birm.
Vina Franklin C 6 B Pop. 339	Vina Banking Co. •†\$'21 61-497	J. W. Rogers	Fred Massey	W. A. Frost		18,000	550	42,000	33,000	18,000	N. Bk. Com., N. Y.; 1st N., Birm.
Vincent Shelby G 15 B Pop. 1034	Citizens State Bank •†\$'20 61-498	J. F. McGraw	A. W. Tucker	J. W. Curry		11,600		16,140	14,080		Mech. & Metals N., N. Y.; Am. Tr. & Sav., Birm.
Vinegar Bend Wash'ton B Pop. 540 N 3	Bank of Washington Co. •†\$'06 61-362	N. E. Turner	L. V. Rounsaville	M. A. O'Dom		10,000	6,240	58,560	39,770	33,480	Han. N., N. Y.; Merch., Mobile.
Wadley Randolph H 20 B Pop. 508	Bank of Wadley •†\$'08 61-363	J. M. Welch	H. F. Hodge	J. M. Hodge	J. R. Harris	32,500	31,000	70,000	125,000	18,000	Han. N., N. Y.; Birm. Tr. & Sav. Co., Birm.; Cent. Bk. & Tr. Corp., Atl.
Warrior Jefferson E 13 B Pop. 568	Bank of Warrior •†\$'88 61-236	(T. M. Davidson)		J. B. Hufstutler		10,000	9,000	110,000			1st N. and Birm. Tr. & Sav., Birm.
Waterloo Lauderdale B Pop. 415 A 6	Farmers and Merch. Bk. •†\$'14 61-437	Buck Sharp	J. L. Cooper	J. L. Cooper		10,000	8,500	105,000	54,000	55,000	Bk. of America, N. Y.; Ala. Tr. & Sav., Flor- ence.
Wedowee Randolph G 21 B Pop. 510	Bank of Wedowee •†\$'06 61-364	J. C. Swann	W. H. McMurray	Douglas Smith	J. G. Swann	40,000	9,040	82,820	37,220	31,300	Han. N., N. Y.; Anniston N., Anniston.
West Blocton Bibb H 11 B Pop. 1023	West Blocton Sav. Bk. •†\$'92 61-365	W. R. Young	G. W. Randall	B. H. Gatlin		25,000	40,800	400,830	352,990	88,730	N. Park, N. Y.; Am. Tr. & Sav., Birm.
Wetumpka Elmore J 16 B Pop. 1520	Bank of Wetumpka •†\$'01 61-201	W. L. Lancaster		G. B. Smith	Christian Wingard	50,000	11,000	200,000	250,000	44,000	N. Park, N. Y.; 4th N., Montg.; 1st N., Birm.
" " "	First National Bank •†\$'05 61-202	Adolphe Hohenberg		C. G. McMorris	E. J. Cain	25,000	89,000	625,000	540,000	190,000	Han. N., N. Y.; 1st N., Birm. and Montg.
Wilsonville Shelby G 15 B Pop. 815	Wilsonville State Bank •†\$'14 61-433	R. G. Weldon	H. E. Smith	E. H. Payne		10,000	4,440	32,000	42,000	7,000	Han. N., N. Y.; Tra. N., Birm.
Winfield Marion E 7 B Pop. 753	Citizens Bank •†\$'20 61-493	A. M. Grimsley	M. L. Lucas W. H. Ward	W. L. Roberts		25,000		50,900	44,000	21,000	N. Park, N. Y.; 1st N., Birm.
" " "	Winfield State Bank •†\$'07 61-367	R. W. Harris		J. G. Stalcup	S. F. Wheeler	15,000	25,000	128,000	119,000	25,000	
Woodlawn Jefferson F 13 B Pop. 2843	(See Birmingham)										
Wylam Station Jefferson B Pop. 3000 F 12	Bank of Ensley •†\$'99 61-369			H. J. Cummings, Mgr.		(Branch of Ensley, Ala.)					Mech. & Metals N., N. Y.; Am. Tr. & Sav., Birm.
York Sumter J 4 B Pop. 1651	Bank of York •†\$'11 61-391	G. C. Gowdey	E. F. Allison	R. L. Adams	Mary Dillard	20,000	12,500	115,000	102,000	40,000	Han. N., N. Y.; 1st N., Birm., Mobile, and Meridian, Miss.

SAVANNAH ATLANTA THE CITIZENS AND SOUTHERN BANK SOLICITS YOUR BUSINESS AUGUSTA MACON

Number under Name of Bank is the New Transit Number given to each bank in U. S. exclusively by The Rand-McNally Bankers' Directory, under the authority of The American Bankers Ass'n.

ALASKA TERRITORY

Non-Bank Towns with Nearest Banking Point (Indexed Access), Lawyers, Laws (indexed) in back of this volume. For Interest Rates, Holidays, etc., see Laws.

TOWN AND COUNTY. ▲County Seats.	NAME OF BANK. •Mem. Am. Bks. Assn. \$State ‡Mem. State Bks. Assn. †Priv. ◆Mem. Fed. Res. [Etab.	PRESIDENT.	VICE-PRESIDENT.	CASHIER.	ASS'T CASHIER.	LIABILITIES.			RESOURCES.		PRINCIPAL CORRESPONDENTS.
						PAID-UP CAPITAL	SURPLUS AND PROFITS	DEPOSITS	LOANS & DIS- C'YR. BONDS, SECURITIES	CASH & EX- CHANGES, DUE FROM BANKS	
Anchorage L 13 Pop. 1856	Bank of Alaska •\$16		R. N. Moyer			(Branch of Skagway, Alaska)					N. Y. Tr. Co., N. Y.; Wells Fargo-Nev. N., San F.; Seattle N. and Dexter Horton N., Seattle.
" " "	Bank of Anchorage •\$16	Chas. E. Brown	Sidney Anderson H. S. Boederston	E. R. Tarwater	Winfield Erwin	\$ 25,000	\$ 1,490	\$ 290,230	\$ 233,340	\$ 83,390	Chase N., N. Y.; 1st N. and Seattle N., Seattle; Am. N., San F.
" " "	First National Bank '22	J. B. Beeson	F. L. Knight	Winfield Ervin	H. M. Hamill	50,000	5,000				N. City Bk., N. Y.; Anglo & Lon. Paris N., San F.; Union N. and N. Bk. Com., Seattle.
Cordova L 15 Pop. 955	Bank of Alaska •\$17		T. S. Scott			(Branch of Skagway, Alaska)					N. Y. Tr. Co., N. Y.; Wells Fargo-Nev. N., San F.; Seattle N. and N. Bk. Com., Seattle; B. M. Behrends Bk., Juneau.
" " "	The FIRST BANK OF CORDOVA •\$09	M. Brock	M. Blum	John Muller		50,000	35,000	765,000	619,000	207,000	1st N., N. Y.; Dexter Horton N., Seattle; Merch. N., San F.
Douglas K 22 Pop. 919	First Territorial Bk. of Alaska •\$13	P. R. Bradley	John Reck	A. E. Gurr		25,000	10,730	241,170	187,630	65,770	N. Park, N. Y.; Crocker N., San F.; Seattle N., Seattle.
▲Fairbanks H 14 Pop. 1155	First National Bank •05	L. C. Hess	Geo. Hutchinson	E. H. Stroecker		50,000	47,640	948,960	634,960	460,730	Chase N., N. Y.; Cont. & Com'l N., Chi.; Anglo & Lon. Paris N., San F.; Dexter Horton N., Seattle.
Hyder P 25 Pop. 300	Salmon River Banking Co. \$'20	J. A. Hall	Daniel Lindeborg	J. A. Hall	Irene Hall	15,000	1,500	20,000	12,500	17,500	N. Park, N. Y.; 1st N., Seattle.
Iditarod J 9 Pop. 50	Miners & Merchants Bk. •+10	C. Ross	R. C. Button	R. C. Button		50,000	35,000	150,000	152,000	83,000	N. Park, N. Y.; Scan. Am., Seattle; Anglo & Lon. Paris N., San F.
▲Juneau N 22 Pop. 3058	B. M. Behrends Bank •\$91	B. M. Behrends	J. R. Willis J. F. Mullen	Guy McNaughton	H. I. Lucas	100,000	57,930	1,662,170	1,387,990	437,870	Chase N., N. Y.; Cont. & Com'l N., Chi.; Anglo & London Paris N., San F.; Dexter Horton N., Seattle.
" " "	First National Bank •98	John Reck	P. R. Bradley	H. H. Post	R. H. Stevens H. E. Brown	50,000	68,100	755,770	707,950	124,030	N. City, N. Y.; 1st N., Chi. and Port.; Crocker N., San F.; N. Bk. Com., Bk. of Cal. N. A. and 1st N., Seattle.
" " "	First Territorial Bank of Alaska \$'16				H. H. Post R. H. Stevens	(Branch of Douglas, Alaska)					1st N., Juneau.
Ketchikan P 25 Pop. 2458	Miners & Merch. Bank •\$06	J. R. Heckman	J. R. Beegle M. J. Henegham	A. R. Larson	E. E. Epperson C. W. Johnson	75,000	33,500	708,000	688,000	148,000	N. City, N. Y.; Marine N., Seattle; Crocker N., San F.; B. M. Behrends, Juneau.
▲Nome G 6 Pop. 852	Miners & Merch. Bank of Alaska •\$04	Norman C. Stines	G. R. Jackson	J. A. Bachelder	F. Bockman	100,000	97,840	1,350,430	608,250	937,620	N. Park, N. Y.; Anglo & Lon. Paris N., San F.; Seattle N., Seattle.
Petersburg F 23 Pop. 879	Bank of Petersburg •\$12	K. L. Steberg	Jacob Johnson	T. S. Elsemore	E. Locken	25,000	8,700	161,000	137,000	50,000	Mech. & Metals N., N. Y.; Northw. Tr. & State, Seattle; Bk. of Cal. N. A., Tacoma; B. M. Behrends, Juneau; State Bk. of Port., Port.
Seward M 13 12 Pop. 652	Bank of Seward •\$05	C. E. Brown	H. L. Balderston	H. S. Balderston	H. E. Wilson	25,000	6,100	300,000	164,000	106,000	Chase N., N. Y.; Dexter Horton N., Seattle N., and 1st N., Seattle; Crocker N., San F.
Skagway M 21 Pop. 494	Bank of Alaska •\$16	E. A. Rasmuson	W. A. Pries	W. A. Pries		140,000	75,980	1,293,120	1,120,390	392,510	N. Y. Tr. Co., N. Y.; Wells Fargo-Nev. N., San F.; Seattle N., Seattle; Can. Bk. Com., Vancouver.
▲Valdez L 15 Pop. 466	The First Bank of Valdez •13'01	M. Blum	M. Brock	J. W. Gilson		25,000	10,000	160,000	135,000	60,000	1st N., N. Y.; Dexter Horton N. and Seattle N., Seattle.
Wrangell O 24 Pop. 821	Bank of Alaska •\$16		G. W. Upshaw		H. L. Upshaw	(Branch of Skagway, Alaska)					N. Y. Tr. Co., N. Y.; Wells Fargo-Nev. N., San F.; Seattle N., Seattle; B. M. Behrends, Juneau.

ALASKA BANKS—Anchorage to Wrangell

January, 1922

Banks Advertising give Prompt Attention to Collections and Correspondence

KEY TO NUMERICAL SYSTEM

OF AMERICAN BANKERS ASSOCIATION

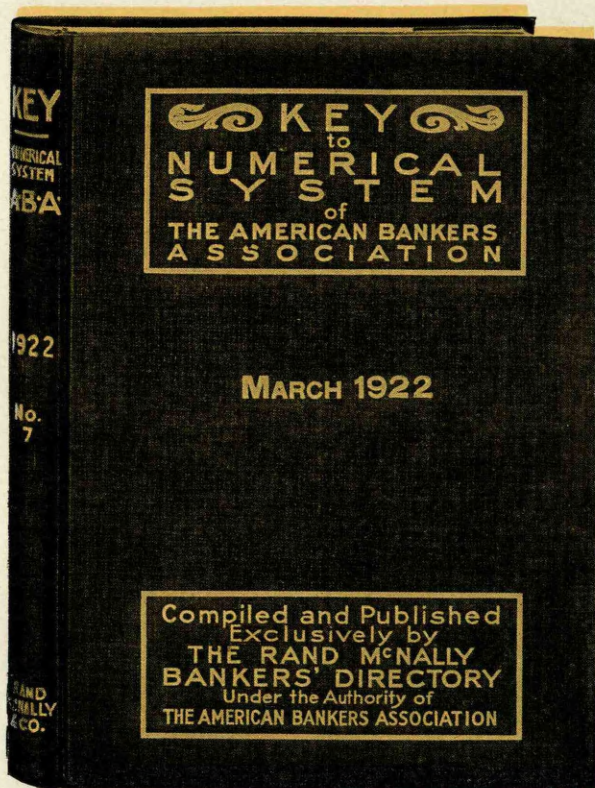

Have You Ordered Your Copy?

New 7th edition issued March 1922. A numerical and alphabetical list of banks in the United States—a handsome cloth bound book of over 500 pages. Compiled exclusively by the Bankers Directory for the American Bankers Association.

Sent, charges paid, upon receipt of the price \$2.50 per copy, including semi-annual supplements until next edition is published.

RAND McNALLY & CO., Publishers

536 South Clark Street, CHICAGO, ILLINOIS



**RAND McNALLY
POPULAR MAP OF
ALASKA**

SCALE

Statute Miles, 132 = 1 Inch.

Rand McNally's New 11 x 14 Map of Alaska.

Copyright by Rand McNally & Co.

Longitude West from Greenwich.

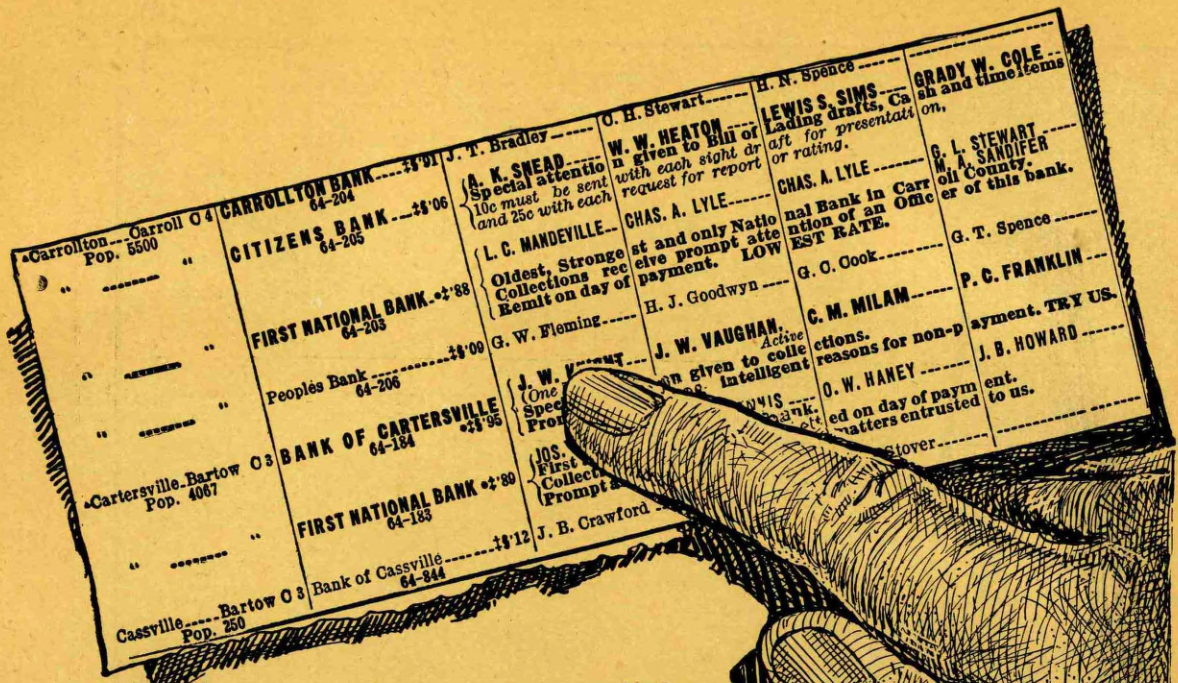

Advertising That Pays The Hustling Bank.

HUNDREDS of letters from bankers throughout the United States prove that the use of "Small Caps" in black type is the best money-making advertising in the bank field.

BANK OF RUSHVILLE
Capital \$120,000
Rushville, Ill., March 11, 1920
Rand McNally & Co.
Chicago, Ill.
Gentlemen:-
Please supply us with about three hundred (300) cards like specimen enclosed, which we have been sending out in reply to requests for ratings.
It might interest you to know that we have sent these out with our replies in every case where we have answered requests for ratings and believe that without a single exception we have received proper compensation for our services by stamps sent in return. Many of the firms that we have served have commented favorably on the system which we use, and only recently a card came back with this notation. "We enclose 25c for report and assure you that we are glad to do it. Wish all banks would use the same system". We are so pleased with them that we are glad to give you this information.
Yours very truly,
J. H. YOUNG, Asst. Cashier.

If you are not using a **bold** type for your name in our list, you should write for terms.

Number under Name of Bank is the New Transit Number given to each bank in U. S. exclusively by The Rand-McNally Bankers' Directory, under the authority of The American Bankers Ass'n.

ARIZONA

Non-Bank Towns with Nearest Banking Point (Indexed Access.), Lawyers, Laws (indexed) in back of this volume. For Interest Rates, Holidays, etc., see Laws.

TOWN AND COUNTY. *County Seats. Figure is Fed. Res. Dist. †Los A. Br. ‡El Paso Br.	NAME OF BANK. *Mem. Am. Bks. Assn. †State ‡Mem. State Bks. Assn. †Priv. ◆Mem. Fed. Res. †Estab.	PRESIDENT.	VICE-PRESIDENT.	CASHIER.	ASS'T CASHIER.	LIABILITIES.			RESOURCES.			PRINCIPAL CORRESPONDENTS.
						PAID-UP CAPITAL	SURPLUS AND PROFITS	DEPOSITS	LOANS & DIS- C'TS. BOND, SECURITIES	CASH & EX- CHANGES, DEB. FROM BANKS		
Ajo.....Pima N 9 11E Pop. 3000	Valley Bank.....*‡\$15 91-98			H. B. Thomas, <i>Mgr.</i>		(Branch of Phoenix, Arizona)						Mech. & Metals N., N. Y.; Citiz. N., Los A.; Valley, Phoenix.
Benson.....Cochise O 20 11E Pop. 900	Cochise County State Bank 91-63 *‡\$05					(Branch of Tombstone, Arizona)						Han. N., N. Y.; City N., El Paso; 1st N., Los A.; Consol. N., Tucson.
Bisbee.....Cochise Q 22 11E Pop. 9205	BANK OF BISBEE 91-17 *‡\$1900	W. H. BROPHY Special attention	J. S. DOUGLAS M. J. CUNNINGHAM on given to Cash	C. S. THOMPSON Items and Collec		\$ 200,000	\$ 100,000	\$2,300,000	\$2,000,000	\$ 600,000		Chase N., N. Y.; Cont. & Com'l N., Chi.; N. Shawmut, Bos.; 1st N., Los A.; Anglo & Lon.-Paris N., San F.
"....."	CITIZENS BK. & TRUST CO. 91-19 *‡\$06	C. A. McDonald	B. A. Taylor E. A. Watkins	O. W. Wolf	B. S. Chase, Jr.	50,000	10,000	486,000	500,000	100,000		Irving N., N. Y.; Crocker N., San F.
"....."	Miners & Merchants Bank 91-18 *‡\$02	L. C. Shattuck	J. M. Muheim	P. M. Buckwalter	I. F. Burgess	250,000	280,000	3,030,000	2,800,000	703,000		Mech. & Metals N., N. Y.; 1st N., Chi.; Wells Fargo-Nev. N., San F.; Merch. N., Los A. N. Park, N. Y.; Southern Ariz. Bk. & Tr. Co., Tucson.
Bowie.....Cochise N 23 11E Pop. 400	Bank of Bowie.....*‡\$17 91-117	D. T. Milner	W. G. Richards	H. E. Denniston		15,000	2,980	95,000	88,000	25,440		Han. N., N. Y.; Valley and Phoenix N., Phoenix.
Buckeye.....Maricopa L 10 12L Pop. 1500	Buckeye Valley Bank.....*‡\$11 91-78	G. P. Brown	P. H. Benson	H. M. Watson	Helen Nelson	25,000	5,000	195,000	164,000	62,000		Seab. N., N. Y.; Bk. of Arizona, Prescott; 1st N., Albuquerque.
Camp Verde.....Yavapai H 13 12L Pop. 400	Camp Verde State Bank.....*‡\$16 91-110	R. W. Wingfield	C. C. Calloway E. J. Monroe	A. J. Moser		25,000	11,830	83,010	137,030	30,470		Han. N., N. Y.; Phoenix N., Phoenix; 1st N., Los A.; Consol. N., Tucson.
Casa Grande.....Pinal M 14 12L Pop. 948	Casa Grande Valley Bk.....*‡\$14 91-96	W. P. Clements	D. A. Trezell	W. P. Clements	J. C. Campbell	50,000	4,000	220,000	242,000	80,000		N. City, N. Y.; Valley, Phoenix; Tucson N., Tucson; Am. N., San F.
Chandler.....Maricopa L 13 12L Pop. 1500	First National Bank.....*‡\$20 91-135	R. J. Paden	J. F. Brown	D. B. Pierce		25,000	2,000	85,000	75,000	30,000		Seab. N., N. Y.; Com'l N., Los A.; Bk. of Cal. N. A., San F.
Chandler.....Maricopa L 13 12L Pop. 1500	Bank of Chandler.....*‡\$12 91-84	A. J. Chandler	Ernest J. Koch	C. A. Baldwin	F. E. Burrige	75,000	19,060	512,530	559,890	113,520		Han. N., N. Y.; Merch. N., Los A.; Phoenix N., Phoenix.
Chandler.....Maricopa L 13 12L Pop. 1500	First National Bank.....*‡\$20 91-132	John H. Dobson	John Andersen	W. N. Johnson		50,000	120	97,120	162,380	33,920		
Chloride.....Mohave F 3 12L Pop. 700	Arizona Central Bank.....*‡\$13 91-88	(Closed. Business transferred to Kingman Office.)		D. O. Saunders <i>A. Mgr.</i>		(Branch of Prescott, Arizona)						Laidlaw & Co., N. Y.; Bk. of Cal. N. A., San F.
Clarkdale.....Yavapai H 12 12L Pop. 2321	Bank of Arizona.....*‡\$13 91-88	J. S. Douglas	George Kingdon	M. A. Patterson		50,000	50,200	137,110	197,420	36,410		Han. N., N. Y.; Cal., Los A.; Phoenix N., Phoenix; Bk. of Ariz., Jerome.
Clemenceau.....Yavapai H 12 12L Pop. 400	Bank of Clemenceau.....*‡\$20 91-140	Sam' Abraham	J. A. MacLeay J. W. Hopson, Jr. E. H. Green	W. E. Munroe	C. A. Spezia	100,000	27,240	676,780	645,020	324,140		Han. N., N. Y.; Comw. N., Kan. C.; 1st N., City N., and Border N., El Paso; Citiz. N., Los A.
Clifton.....Greenlee L 24 11E Pop. 4163	First National Bank.....*‡\$01 91-38			L. T. Payne, <i>Mgr.</i>		(Branch of Globe, Arizona)						Han. N., N. Y.; Anglo & Lon. Paris N., San F.; 1st N. and City N., El Paso; Citiz. N., Los A.
"....."	GILA VALLEY BK. & TR. CO. 91-39 *‡\$1900	Merged with First National Bank, November, 1921.										
"....."	Peoples Bank & Trust Co.											
Cooley.....Apache G 23 12L Pop. 500	Arizona Central Bank.....*‡\$87 91-130			R. H. H. Luckenbill, <i>Mgr.</i>		(Branch of Flagstaff, Arizona)						Seab. N., N. Y.; Comw. N., Kan. C.; 1st N., San F.; Merch. N., and Far. & Merch. N., Los A.
Douglas.....Cochise Q 23 11E Pop. 9916	BK. OF COMMERCE 91-29 *‡\$19	ROBERT RAE Special attention The new bank	A. J. MCKINNON I. J. LEESON on given Bill of Lading drafts, Cash and Time Items. service.	A. J. MCKINNON	CRED TROUTMAN and Time Items. service.	100,000	25,000	230,000	218,000	55,000		Han. N., N. Y.; Merch. N., Los A.; 1st N., El Paso; Com. Tr. Co., Kan. C.
"....."	BANK OF DOUGLAS 91-27 *‡\$02	J. S. DOUGLAS Special facilities	W. H. BROPHY for making prompt collections in	F. H. FISHER	J. H. CALVERT H. W. WILLIAMS Arizona and Son	100,000	181,000	2,127,790	1,464,350	897,060		Chase N., N. Y.; Cont. & Com'l N., Chi.; Com. Tr. Co., Kan. C.; 1st N., Los A.; Anglo & Lon.-Paris N., San F.; City N., El Paso.
"....."	First National Bank.....*‡\$03 91-28	B. A. Packard	E. W. Graves	A. B. Packard	Wm. Alberts M. L. Hartley J. R. Jones	100,000	111,810	1,423,630	1,261,190	367,570		Mech. & Metals N. and N. City, N. Y.; Com. Tr. Co., Kan. C.; Am. N., San F.
Duncan.....Greenlee M 25 11E Pop. 800	Bank of Duncan.....*‡\$08 91-64	S. A. Foster	E. V. Romney	C. L. Wolfe		25,000	19,660	90,920	128,640	24,230		Han. N., N. Y.; 1st N., Clifton; Border N., El Paso.
Flagstaff.....Coconino G 14 12L Pop. 3186	Arizona Central Bank.....*‡\$87 91-51	H. J. McClung	W. H. Brophy	J. P. Wilson	W. L. Lindblom	675,000	138,000	4,365,000	4,516,000	971,000		Seab. N., N. Y.; Comw. N., Kan. C.; 1st N. and Wells Fargo-Nev. N., San F.; Merch. N., Los A.; 1st N., Albuquerque.
"....."	FIRST NATIONAL BANK 91-123	M. J. Riordan	C. J. Babbitt	A. F. Grimmell	A. M. Riordan	50,000	11,690	469,010	448,360	143,590		N. City, N. Y.; Cont. & Com'l N., Chi.; Am. N., San F.; 1st N., Los A.; N. Shawmut, Bos.; State N., Albuquerque; Valley, Phoenix.
Florence.....Pinal M 15 12L Pop. 1161	First National Bank.....*‡\$17 91-115	O. J. Baughn	B. P. Wootton H. Schewel	J. H. Halmhuber		25,000	7,000	285,000	250,000	50,000		Han. N., N. Y.; Wells Fargo-Nev. N., San F.; Consol. N., Tucson; Phoenix N., Phoenix.
"....."	Pinal Bank & Trust Co.....*‡\$12 91-80	Dugald Stewart	R. B. Arballo	N. T. Roach		25,000	23,000	348,630	392,140	55,280		Am. Ex. N., N. Y.; Cont. & Com'l N., Chi.; Valley, Phoenix; Com'l N., Los A.
Gadsden.....Yuma N 1 12L Pop. 300	Gadsden State Bank.....*‡\$18 91-124	T. L. Lane	H. Brownstetter	S. C. Sharon		15,000	600	33,440	31,260	10,240		1st N., Yuma.
Gilbert.....Maricopa L 18 12L Pop. 865	Bank of Gilbert.....*‡\$14 91-119	C. A. Baldwin	E. R. Wilbur	E. L. Riggle	Scott Bentley	25,000	5,500	60,880	120,220	14,620		1st N., Mesa and Los A.; N. Bk. of Ariz., Phoenix; Bk. of Chandler, Chandler.

USE AND SELL OUR LETTERS OF CREDIT AND TRAVELERS' CHEQUES.

CONTINENTAL AND COMMERCIAL BANKS, CHICAGO

Number under Name of Bank is the New Transit Number given to each bank in U. S. exclusively by The Rand-McNally Bankers' Directory, under the authority of The American Bankers Ass'n.

ARIZONA—Continued

Non-Bank Towns with Nearest Banking Point (Indexed Access), Lawyers, Laws (indexed in back of this volume. For Interest Rates, Holidays, etc., see Laws.

TOWN AND COUNTY. County Seats. Figure is Fed. Res. Dist. L Los A. Br. E El Paso Br.	NAME OF BANK. •Mem. Am. Bks. Assn. \$State ‡Mem. State Bks. Assn. †Priv. ◆Mem. Fed. Res. (Etab.)	PRESIDENT.	VICE-PRESIDENT.	CASHIER.	ASS'T CASHIER.	LIABILITIES.			RESOURCES.		PRINCIPAL CORRESPONDENTS.
						PAID-UP CAPITAL	SURPLUS AND PROFITS	DEPOSITS	LOANS & DIS- C'TE. BONDS, SECURITIES	CASH & EX- CHANGE DUE FROM BANKS	
Glendale...Maricopa K 12 12 L Pop. 2737	FIRST NATIONAL BANK •†'16 91-108	C. H. Tinker	J. W. Rogers	C. A. Jemison	E. W. Carter	\$ 50,000	\$ 5,000	\$ 300,000	\$ 350,000	\$ 60,000	Valley, Phoenix; Citiz. N., Los A.
" " " "	Glendale Bank of Com. •†'20 91-66	G. A. Appleby	H. Hughes	L. H. Appleby		25,000		40,100	40,000	17,400	Com. Tr. Co., Kan. C.; Far. & Merch. N., Los A
Globe...Gila L 18 12 L Pop. 7044	First National Bank •†'01 91-23	P. P. Greer	J. N. Robinson J. C. Griffin	J. T. Brown	G. C. Simmons	100,000	90,550	1,255,000	1,343,700	458,700	Han. N., N. Y.; Am. N., San F.; 1st N., Los A. and El Paso.
" " " "	GILA VALLEY BANK & TRUST CO. 91-24 •†'99	C. E. MILLS L. D. RICKETTS H. S. VAN GORDER J. D. WICK, JR., Mgr. R. E. MOORE, Gen. Mgr. T. A. PASCOE J. R. TODD, A. Gen. Mgr. <i>Globe Office</i> ASSISTANT GENERAL MANAGER'S OFFICE Our facilities for handling your Banking and Trust Business throughout Eastern Arizona EIGHT BRANCHES IN ARIZONA.				100,000	316,430	2,923,280	2,977,830	961,870	Han. N. and Mech. & Metals N., N. Y.; 1st N., El Paso; Citiz. N., Los A.
" " " "	Old Dominion Com'l Co. 91-22 •†'91	G. F. Wilson	H. V. Snell A. W. Crawford	C. B. Y. Hind	W. D. Fisk, <i>Sec. and Tr.</i>	100,000	103,630	525,530	597,000	208,590	Han. N., N. Y.; Citiz. N., Los A.; 1st N., El Paso.
Hayden...Gila M 18 12 L Pop. 3000	GILA VALLEY BK. & TR. CO. 91-81 •†'12			L. A. Peart, <i>Actg. Mgr.</i>		(Branch of Globe, Arizona)					N. Bk. Com., N. Y.; 1st N., El Paso; Valley, Phoenix.
Holbrook...Navajo H 20 12 L Pop. 1206	Merchants & Stock Growers Bank 91-60 •†'09	John R. Hulet	D. J. Thomas	L. E. Holcomb	C. C. Goodner	100,000	50,000	713,200	614,210	193,910	N. City, N. Y.; Drov. N., Kan. C.; 1st N., Los A. and Albuquerque, N. M.; Wells Fargo-Nev. N., San F.
Humboldt...Yavapai I 12 12 L Pop. 930	Prescott State Bank •†'18 91-127			G. E. Meany, <i>Mgr.</i>		(Branch of Prescott, Arizona)					N. Park, N. Y.; Prescott State, Prescott.
Jerome...Yavapai H 12 12 L Pop. 4030	BANK OF ARIZONA •†'77 91-45			H. W. Lewis, <i>Mgr.</i>		(Branch of Prescott, Arizona)					N. Y. Tr. Co. and Laidlaw & Co., N. Y.; Bk. of Cal. N. A., San F.; Citiz. N., Los A.
" " " "	BANK OF JEROME •†'07 91-46	R. N. FREDERICKS A. L. REESE P. H. DEMING R. A. FOREMAN A Progressive Bank thoroughly equipped to handle your business. Prompt attention on given to all cash items and collections on Jerome. (Resources Bank of Jerome and affiliated banks, \$5,000,000.)				50,000	41,100	590,500	586,080	95,520	N. Park, N. Y.; Merch. N., San F.; Prescott State, Prescott; Citiz. N., Los A.
Kingman...Mohave G 4 12 L Pop. 2500	Arizona Central Bank •†'87 91-67				C. A. Warren	(Branch of Flagstaff, Arizona)					Seab. N., N. Y.; 1st N., Los A.; Wells Fargo-Nev. N., San F.
Lowell...Cochise Q 22 11 E Pop. 4000	Bank of Lowell •†'10 91-68	W. H. Brophy	L. O. Shattuck	W. F. Cowan		15,000	14,000	180,000	175,000	55,000	Chase N., N. Y.; City N., El Paso; Drov. N., Kan. C.; 1st N., Los A.
Mayer...Yavapai I 11 12 L Pop. 600	Mayer State Bank •†'17 91-114	Chas. Batre	J. A. Martin	R. C. Walters	M. C. Walters	25,000	5,500	158,600	173,000	44,700	N. City, N. Y.; Drov. N., Chi.; N. Bk. of Ariz., Phoenix.
Mesa...Maricopa L 13 12 L Pop. 3036	FIRST NATIONAL BANK •†'92 91-49	J. T. LESUEUR O. S. STAPLEY L. H. VAN SPANCK-EREN R. B. SCHUPP Send this bank your business.				100,000	35,000	425,000	678,000	82,000	Chase N., N. Y.; Bk. of Cal. N. A., San F.; Merch. N., Los A.; Phoenix N., Phoenix.
" " " "	Mesa Savings Bank & Trust Company 91-137 •†'20	J. T. Lesueur	O. S. Stapley L. H. Van Spanck-eren	J. C. Raymond, <i>Sec. and Tr.</i>		50,000	4,490	88,800	122,760	8,270	Los A. Tr. & Sav., Los A.; 1st N., Mesa.
" " " "	Salt River Valley Bank •†'08 91-50	Robert Scott	W. M. Beach R. E. Moore	F. S. West	S. L. Doughty	100,000	87,210	607,440	1,339,870	169,590	Han. N., N. Y.; 1st N., Los A.; Valley, Phoenix.
" " " "	Salt River Valley Tr. & Sav. Bank 91-133 •†'20	Robert Scott	R. E. Moore W. M. Beach	L. E. White	F. S. West	50,000	5,460	107,600	122,230	38,600	Salt River Valley, Mesa.
Metcalfe...Greenlee L 24 11 E Pop. 2500	State Bank of Metcalfe •†'13 91-90	E. J. Rowan	W. G. Scott	E. A. Spriggs		15,000	5,000	70,000	60,000	13,000	Han. N., N. Y.; 1st N., El Paso and Clifton.
Miami...Gila L 17 12 L Pop. 6689	Bank of Miami •†'10 91-55	W. J. Ellery	W. D. Fisk A. W. Crawford	S. W. Ellery	P. W. Persels G. W. Hamilton	50,000	10,000	875,000	677,000	200,000	Han. N., N. Y.; 1st N., El Paso and Globe; Citiz. N., Los A.; Bk. of Italy, San F.
" " " "	GILA VALLEY BK. & TR. CO. 91-56 •†'10			H. O. Fitzsimmons, <i>Mgr.</i>		(Branch of Globe, Arizona)					Mech. & Metals N., N. Y.; 1st N., El Paso; Crocker N., San F.; Citiz. N., Los A.; Valley, Phoenix.

ARIZONA BANKS—Glendale to Miami

January, 1922

Banks Advertising give Prompt Attention to Collections and Correspondence

UNDER JOINT CONTROL AND MANAGEMENT

THE GILA VALLEY BANK AND TRUST COMPANY

Capital \$100,000.00 - Surplus \$200,000.00

Conducting Branch Banks at
Globe, Morenci, Clifton, Miami, Safford, Ray, Hayden
and Winkelman, Arizona

MANAGING OFFICE, Globe, Arizona

OFFICERS

C. E. MILLS, President

L. D. RICKETTS, Vice President

R. E. MOORE, General Manager

T. A. PASCOE, Vice President

J. R. TODD, Assistant Gen'l Manager

H. S. VAN GORDER, Cashier

H. C. WOOD, Auditor

THE VALLEY BANK

PHOENIX, ARIZONA

Branch at Ajo, Arizona

MEMBER OF FEDERAL RESERVE SYSTEM

Capital - - - \$ 500,000.00

Surplus - - - 100,000.00

OFFICERS

C. E. MILLS, President

L. D. RICKETTS, Vice President

R. E. MOORE, Vice President

A. T. ESGATE, Cashier

SIMS ELY, JR., Assistant Cashier

S. H. STEWART, Assistant Cashier

L. G. GALLAND, Assistant Cashier

W. S. BRADFIELD, Assistant Cashier

H. C. WOOD, Auditor

These affiliated banks, representing the strongest financial interests in Arizona, offer unequalled facilities covering every banking service. The Valley Bank at Phoenix, by reason of unusual connections, is prepared to give exceptional service in collecting Arizona items.

Correspondence relative to handling Arizona items invited.

SUPER-SAFETY
Insured
BANK-CHECKS

Protecting thousands of banks and their depositors—these checks are the safest you can use.

THE BANKERS SUPPLY CO.

NEW YORK DENVER CHICAGO
SAN FRANCISCO ATLANTA DES MOINES

- Apache.....G 23
- Cochise.....P 23
- Cocouino.....F 17
- Gila.....K 17
- Greenlee.....J 24
- Maricopa.....K 10
- Mariposa.....F 5
- Navajo.....F 19
- Pima.....O 13
- Pinal.....M 15
- Santa Cruz.....Q 18
- Yavapai.....H 10
- Yuma.....K 5

INDEX
TO
COUNTIES.



RAND McNALLY
POPULAR MAP OF
ARIZONA

SCALE
Statute Miles, 39=1 Inch.
0 10 20 30 40 50

Rand McNally's 11 x 14 Map of Arizona.
Copyright by Rand McNally & Co.

AT
PRESCOTT

Jerome Clarkdale

The Bank of Arizona

ESTABLISHED 1877

Oldest Bank in the State

All Banking matters promptly
and intelligently
handled

**The Phoenix
National Bank**

PHOENIX, ARIZONA

Capital - - - - \$200,000.00
Surplus and Profits - - \$225,000.00
Resources - - - - \$4,555,000.00

UNITED STATES DEPOSITORY

OFFICERS

H. J. McCLUNG, President
W. H. THOMSON - - Vice-Pres. E. F. BARROWS, Assistant Cashier
R. M. PHILLO - - Vice-Pres. E. K. FOLTZ - Assistant Cashier
E. P. HEWITT - - - Cashier J. E. KELLEY - Assistant Cashier

DIRECTORS

L. H. CHALMERS W. A. DRAKE H. J. McCLUNG
JAMES S. DOUGLAS WM. S. HUMBERT W. H. THOMSON
C. D. DORRIS JOHN H. PAGE R. M. PHILLO

**We are Prepared to Give Efficient
Attention to Your Arizona
Business**

Number under Name of Bank is the New Transit Number given to each bank in U. S. exclusively by The Rand-McNally Bankers' Directory, under the authority of The American Bankers Ass'n.

ARIZONA—Continued

Non-Bank Towns with Nearest Banking Point (Indexed Access.), Lawyers, Laws (indexed) in back of this volume. For Interest Rates, Holidays, etc., see Laws.

TOWN AND COUNTY. ▲County Seats. Figure is Fed. Rep. Dist. L Los. A. Br. E El Paso Br.	NAME OF BANK. ◆Mem. Am. Bks. Assn. \$State ◆Mem. State Bks. Assn. †Priv. ◆Mem. Fed. Res. [Estab.]	PRESIDENT.	VICE-PRESIDENT.	CASHIER.	ASS'T CASHIER.	LIABILITIES.			RESOURCES.		PRINCIPAL CORRESPONDENTS.	
						PAID-UP CAPITAL	SURPLUS AND PROFITS	DEPOSITS	LOANS & DIS-COUNTS. BONDS, SECURITIES	CASH & EX-CHANGE, DUE FROM BANKS		
Morenci...Greenlee L 24 11 E Pop. 5100	GILA VALLEY BK & TR. CO. 91-69 ◆\$1900 STATE BANK OF MORENCI 91-82 ◆\$812	Jno. Kiddie	C. B. Nonnamaker	J. D. Williams	F. A. Stewart	(Branch of Globe, Arizona)	\$ 30,000	\$ 30,000	\$ 155,000	\$ 170,080	\$ 34,400	Han. N. and Mech. & Metals N., N. Y.; Cont. & Com'l N., Chi.; 1st N., El Paso. Han. N., N. Y.: City N., El Paso.
▲Nogales...Santa Cruz Q 17 11 E Pop. 5199	FIRST NATIONAL BANK 91-70 ◆\$703 Nogales National Bank 91-86 ◆\$18	BRACEY CURTIS	O. H. HEROLD	Theron Richardson	GROVER MARSTELLER FRANK D. WILKEY CHAS. E. WHEELER	Exceptional service offered to bankers and commercial houses for collections on Southern Arizona, and particularly down the West Coast of Mexico, by reason of our many correspondents in the principal cities	100,000	133,600	1,940,950	1,543,640	633,670	Han. N., N. Y.; Cont. & Com'l N., Chi.; Wells Fargo-Nev. N. and Anglo & Lon. Paris N., San F.; 1st N., Los A.
" " " " " " " "	" " " " " " " "	A. F. Kerr	A. M. Gillespie E. K. Cumming	Foster Wright	" " " "	" " " "	50,000	30,000	550,000	654,000	135,750	N. City, N. Y.; N. Bk. Rep., Chi.; Com'l N., Los. A.; Am. N., San F.; El Paso Bk. & Tr. Co., El Paso; New Eng. N., Kan. C.
Oatman...Mohave G 3 12 L Pop. 1500	Sonora Bank & Trust Co. 91-94 ◆\$14 Arizona Central Bank 91-103 ◆\$87	" " " "	L. A. Martinez Max Muller	L. Brauer, Tr. W. C. Winegar, Sec. H. G. Ellers, Mgr.	C. Mignardot J.M. Estrugo, A.S.	" " " "	100,000	29,990	1,004,690	885,860	389,800	N. Park and N. City, N. Y.; Citiz. N., Los A.; Crocker N., San F.; City N., El Paso. Seab. N., N. Y.; Comw. N., Kan. C.; 1st N., Los A. and San F.
Parker...Yuma J 3 12 L Pop. 282	Parker Valley Bank 91-122 ◆\$17	M. C. Webb	J. F. Raney	G. A. Marsh	N. E. Kenyon B. B. Marsh	(Branch of Flags staff, Arizona)	15,000	3,000	80,030	72,690	21,160	Am. Ex. N., N. Y.; Cal., Los A.; Com'l N., Phoenix.
Patagonia...Santa Cruz Q 18 11 E Pop. 500	First State Bank 91-129 ◆\$18	W. P. Capehart	R. R. Richardson C. B. Wilson	W. P. Capehart	Maude Capehart	" " " "	15,000		58,100	87,890	15,060	Tucson N., Tucson; Liberty Cent. Tr. Co., St. L.; 1st N., Nogales.
Payson...Gila I 15 12 L Pop. 500	Payson Commercial & Tr. Company 91-99 ◆\$15 Exchange Bank 91-120 ◆\$17	R. Hubert	M. McDonald	G. T. Stevens, Sec. and Tr.	" " " "	" " " "	25,000	1,140	36,990	54,960	7,410	Han. N., N. Y.; Gila Valley Bk. & Tr. Co., Globe; Valley, Phoenix.
Peoria...Maricopa K 12 12 L Pop. 500	*Bank of Phoenix 91-7 ◆\$15	C. F. Dalton	J. M. Hall P. Latham George Mickle Donald Dunbar	L. A. Bechtel	O. F. Alford	" " " "	25,000	9,400	176,700	258,900	30,900	Com. Tr. Co., Kan. C.; Phoenix N., Phoenix; U. S. N., Los A.; Am. Tr. & Sav., El Paso. Irving N., N. Y.; 1st N., Chi. and El Paso; Comw. N., Kan. C.; Secur. Tr. & Sav., Los A.
▲Phoenix...Maricopa K 12 12 L Pop. 29,053	*Citizens State Bank 91-6 ◆\$14 *Commercial Nat'l Bank 91-8 ◆\$19	D. N. Stafford E. A. Tovrea, Ch. of Bd.	E. S. Wakelin	W. C. Abercrombie G. H. N. Luhrs J. R. Hampton H. B. Cassidy	L. L. Stewart W. L. Trimble	" " " "	100,000	21,960	483,530	969,790	108,820	Chase N., N. Y.; Corn Ex. N., Chi.; Com'l N., Los A.; Merch. N., San F.
" " " " " " " "	*NAT'L BANK OF ARIZONA 91-1 ◆\$81	F. D. Trekell	E. W. Clayton Leo Goldman	E. W. Clayton	L. H. Rhuar, S. C. Ganz C. T. Washburn J. W. Leech	" " " "	200,000	305,000	3,700,000	3,345,000	1,105,600	N. Park and Han. N., N. Y.; 1st N., Chi.; Bk. of Cal. N. A., San F.; Far. & Merch. N., Los A.
" " " " " " " "	*PHOENIX NATIONAL BANK 91-3 ◆\$92	H. J. McClung	W. H. Thomson T. E. Pollock	E. P. Hewitt	E. F. Barrows E. K. Foltz J. C. Blaine	Special facilities for making collections in Arizona. SEE ADVERTISEMENT ON OPPOSITE PAGE.	200,000	217,860	3,503,120	3,534,380	996,770	Han. N., N. Y.; Cont. & Com'l N., Chi.; Crocker N., San F.; Merch. N., Los A.; 1st N., Bos. and Kan. C.
" " " " " " " "	*Phoenix Sav. Bank & Tr. Co. 91-5 ◆\$10	H. J. McClung	W. H. Thomson T. E. Pollock	C. W. Gibson, Sec. and Tr.	" " " "	" " " "	100,000	201,880	2,010,230	2,070,650	242,460	Chase N. and Guaranty Tr. Co., N. Y.; Phoenix N., Phoenix; Cal., Los A.
" " " " " " " "	*VALLEY BANK ◆ 91-2 ◆\$14	C. E. Mills	L. D. Ricketts R. E. Moore	A. T. Esgate H. C. Wood, Auditor	S. H. Stewart Sims Ely, Jr. L. G. Gal, and W. S. Bradfield	Member Federal Reserve System Practically every banking point in Arizona is routed direct each day. If you appreciate direct connections and prompt service, send us your Arizona Items. Affiliated with The Gila Valley Bank and Trust Co. S. Y. See ADVERTISEMENT ON ARIZONA INDEX.	500,000	165,070	4,348,430	4,697,050	1,441,480	Mech. & Metals N., N. Y.; Cont. & Com'l N., Chi.; 1st N., Los A. and El Paso.
" " " " " " " "	DWIGHT B. HEARD INVESTMENT CO. Heard Bldg. '97 R. ALLYN LEWIS	Dwight B. Heard Established 1897 SALT RIVER VALLEY INVESTMENT CO. (Under Roosevelt) (Write for Lists)	Geo. E. Lilley	M. B. Heard, Sec.	RM MORTGAGE S.	" " " "	150,000					Northern Tr. Co., Chi.; Valley, Phoenix.
" " " " " " " "	Phoenix Clearing House (Members indicated by *)	R. E. Moore	W. H. Thomson	S. C. Ganz, Sec.	" " " "	" " " "						Equitable Tr. Co., N. Y.; Valley, Phoenix.

CHICAGO, A CENTER FOR DIRECT COLLECTIONS, CONTINENTAL AND COMMERCIAL BANKS

Number under Name of Bank is the New Transit Number given to each bank in U. S. exclusively by The Rand-McNally Bankers' Directory, under the authority of The American Bankers Ass'n.

ARIZONA—Continued

Non-Bank Towns with Nearest Banking Point (Indexed Access.), Lawyers, Laws (indexed) in back of this volume. For Interest Rates, Holidays, etc., see Laws.

TOWN AND COUNTY. *County Seats. Figure is Fed. Res. Dist. Los A. Br. El Paso Br.	NAME OF BANK. *Mem. Am. Bks. Assn. \$State †Mem. State Bks. Assn. †Priv. ◆Mem. Fed. Res. [Estab.]	PRESIDENT.	VICE-PRESIDENT.	CASHIER.	ASS'T CASHIER.	LIABILITIES.			RESOURCES.		PRINCIPAL CORRESPONDENTS.
						PAID-UP CAPITAL	SURPLUS AND PROFITS	DEPOSITS	LOANS & DIS- C'TS. BONDS, SECURITIES	CASH & EX- CHANGES, DTS FROM BANKS	
Pima Graham M 22 11 E Pop. 515 *Prescott...Yavapai I 11 12 L Pop. 5010	Arizona Tr. & Sav. Bk. *\$720 91-111 BANK OF ARIZONA 91-32 *\$77	E. W. WELLS	M. B. HAZELTINE	A. E. Weech, Mgr.	F. A. HATHAWAY J. N. HALL	(Branch of Safford, Ariz.) \$ 50,000 SEE AD	\$ 263,010 V. ON BA	\$2,141,010 CK OF M	\$2,167,930 AP OF A	\$ 603,040 RIZONA.	Citiz. N., Los A.; Cent., Phoenix. 1st N., N. Y., Chl., and Los A.; Bk. of Cal. N. A., San F.
"	COMMERCIAL TR. & SAV. BK. 91-84 *\$93	MORRIS GOLDWATER	R. N. FREDERICKS	H. COLVIG	J. E. McCULLOUGH	80,000	77,570	1,128,030	734,250	546,950	N. Park, N. Y.; Union Tr. Co., Chl.; 1st N., San F. and Los A.; Prescott State, Prescott.
"	PRESCOTT STATE BANK 91-33 *\$93	R. N. FREDERICKS	M. GOLDWATER	L. C. DERRICK	J. E. McCULLOUGH A. B. FOX	100,000	273,980	2,715,960	2,376,990	712,950	N. Park, N. Y.; Cont. & Com'l N., Chl.; Crocker N., San F.; 1st N., Los A.; Colo. N., Den.; Com. Tr. Co., Kan. C.
"	Yavapai Co. Sav. Bank. *\$96 91-35	M. B. Hazeltine	E. W. Wells	D. W. Russell, Tr.		50,000	120,230	1,143,830	1,250,590	63,460	Bk. of Ariz., Prescott.
Ray Pinal L 17 12 L Pop. 2500	GILA VALLEY BK. & TR. CO. 91-41 *\$10 Merchants & Miners Bank 91-125 *\$18	H. H. McDonald		J. F. Houston, Mgr.		50,000		73,600	95,050	24,800	Mech. & Metals N. and N. Bk. Com., N. Y.; 1st N., El Paso; Crocker N., San F.; Chase N., N. Y.; Bk. of Italy, Los A.; Comw. N., Kan. C.; Border N., El Paso; Consol. N., Tucson. N. Y. Tr. Co., N. Y.; Hellman Com'l Tr. & Sav., Los A.; Consolidated N., Tucson. N. Park, N. Y.; 1st N., Los A. and El Paso.
Safford Graham M 22 11 E Pop. 1335	Arizona Trust & Savings Bank 91-134 *\$20 Bank of Safford *\$99 91-57	J. W. Mattice	J. M. Allred	Wm. McRae	A. V. Tate	100,000	14,000	300,000	325,000	60,000	N. Y. Tr. Co., N. Y.; Hellman Com'l Tr. & Sav., Los A.; Consolidated N., Tucson. N. Park, N. Y.; 1st N., Los A. and El Paso.
"	GILA VALLEY BK. & TR. CO. 91-58 *\$99	D. W. Wickersham	J. R. Welker	A. H. Ferrin	Spencer Kimball R. W. Fisher	33,000	59,580	392,730	526,150	78,100	Han. N., N. Y.; 1st N., El Paso.
San Simon Cochise N 25 11 E Pop. 300	San Simon Valley Bank *\$13 91-87	H. S. Chamberlain	W. P. Dunn	A. E. Nelson	A. I. Dunn	10,000		55,140	32,130	29,430	Am. Tr. & Sav., El Paso; Com. Tr. Co., Kan. C.
Scottsdale Maricopa K 13 12 L Pop. 500	Farmers State Bank *\$21 91-139	W. E. Kimsey	Chas. Miller	Y. C. White		20,000					N. Park, N. Y.; Secur. Bk. & Tr. Co., El Paso; Phoenix N., Phoenix.
Snowflake Navajo I 21 12 L Pop. 758	Bank of Northern Arizona (Closed)										
Somerton Yuma N 1 12 L Pop. 938	Caruthers State Bank *\$18 91-97	J. E. Franklin	R. H. Ramsey	R. H. Ramsey	Guy McCain	15,000	8,100	205,000	165,000	50,000	N. Park, N. Y.; 1st N., Yuma; Citiz. N., Los A.; Southern Tr. & Com., San Diego. 1st N., Albuquerque; State N., St. L.
Springerville Apache I 24 12 L Pop. 600	Round Valley Bank *\$18 91-126	Gustav Becker	Harris Miller	J. W. Becker	P. F. Becker	30,000	9,990	147,990	106,460	81,510	
*St. Johns Apache I 23 12 L Pop. 1061	Merch. & Stock Growers Bk. 91-72 *\$16 (Formerly St. John State Bk.) Stockmen's State Bank *\$17 91-116	F. W. Nelson	F. T. Colter	Abel Ortiga		40,000	7,000	120,000	136,000	32,000	N. City, N. Y.; 1st N., Los A. and Albuquerque; Drov. N., Kan. C.
Superior Pinal L 16 12 L Pop. 2500	Bank of Superior *\$16 91-107	W. J. Ellery	A. W. Crawford	J. A. Small	A. G. King	25,000	8,500	125,000	120,600	36,000	Seab. N., N. Y.; Border N., El Paso; 1st N., Albuquerque. Han. N., N. Y.; Valley, Phoenix; Citiz. N., Los A.
Tempe Maricopa L 13 12 L Pop. 1963	FARMERS & MERCH. BANK 91-53 *\$92 TEMPE NATIONAL BANK 91-54 *\$91	W. J. KINGSBURY	Special feature. Prompt returns at net farm mortgage loans negotiated. Chas. Woolf J. F. Peck	THORNTON JONES, JR. C. M. Woodward	V. C. KINGSBURY	40,000	15,660	359,960	343,570	69,830	N. Bk. of Ariz., Phoenix; Citiz. N., Los A.; Merch. N., San F.; Citiz. Com'l Tr. Co., Buffalo.
Thatcher Graham M 22 11 E Pop. 899	Arizona Trust & Savings Bank 91-73 *\$10	A. G. Smith	H. W. Etz	L. G. Fahnestock	Spencer Kimball, Mgr.	50,000	30,000	415,000	395,000	80,000	Chase N., N. Y.; Crocker N., San F.; 1st N., Los A.; Phoenix N. and Valley, Phoenix; N. Shawmut, Bos. Han. N., N. Y.; U. S. N., Los A.; Consol. N., Tucson.
*Tombstone Cochise P 21 11 E Pop. 1178	Cochise County State Bank 91-118 *\$17	L. Maier, V.-Pres.	A. L. Heney	M. W. Smith	H. B. Brandt	25,000	3,000	145,000	160,000	60,000	Han. N., N. Y.; 1st N., Los A. and El Paso; Consol. N., Tucson. Han. N., N. Y.; 1st N., El Paso.
"	First National Bank *\$92 91-74	Mary M. Costello	J. H. Getweiller	Ruth C. Costello	J. P. Connolly	25,000	3,000	145,000	160,000	60,000	

ARIZONA Map on Index

Banks Advertising give Prompt Attention to Collections and Correspondence

ARIZONA BANKS—Pima to Tombstone

January, 1922

Number under Name of Bank is the New Transit Number given to each bank in U. S. exclusively by The Rand-McNally Bankers' Directory, under the authority of The American Bankers Ass'n.

ARIZONA—Continued

Non-Bank Towns with Nearest Banking Point (Indexed Access), Lawyers, Laws (indexed) in back of this volume. For Interest Rates, Holidays, etc., see Laws.

TOWN AND COUNTY. ▲County Seats. Figure is Fed. Res. Dis. L Los A. Br. E El Paso Br.	NAME OF BANK. ●Mem. Am. Bks. Assn. \$State ◆Mem. State Bks. Assn. +Priv. ◆Mem. Fed Res. [Etab.	PRESIDENT.	VICE-PRESIDENT.	CASHIER.	ASS'T CASHIER.	LIABILITIES.			RESOURCES.		PRINCIPAL CORRESPONDENTS.
						PAID-UP CAPITAL	SURPLUS AND PROFITS	DEPOSITS	LOANS & DIS- C'TS. BONDS, SECURITIES	CASH & EX- CHANGES DUE FROM BANKS.	
▲Tucson..... Pima O 17 11 E Pop. 20,292	ARIZONA NATIONAL BANK 91-12 ♦\$90	C. F. SOLOMON	F. H. THORPE P. FREUDENTHAL MOSE DRACHMAN JOHN METS	F. J. HERMES	H. H. HOLBERT GEO. D. BEDELL	\$ 100,000	\$ 251,000	\$2,490,480	\$2,004,030	\$ 765,530	Chase N., N. Y.; N. City, Chi.; Wells Fargo- Nev., N., San F.; 1st N., El Paso.
"	CONSOLIDATED NATIONAL BANK 91-11 ♦\$90	ALBERT STEINFELD	WILL E. MORRIS C. E. WALKER C. H. BAYLESS	R. E. BUTLER G. T. MARSTELLAR	J. C. ETCHELLS H. W. GILL <i>Auditor</i>	100,000	233,960	2,252,450	2,359,680	511,790	N. City, N. Y.; 1st N., Chi.; Anglo & Lon- Paris N., San F.; Com. Tr. Co., Kan. C.
"	COOPERATIVE BK. & TR. COMPANY 91-142 ♦\$21	W. P. Dunn	W. E. Butler T. W. Donnelly		L. C. Hummel, <i>Sec.</i>	70,000		196,290	141,640	61,890	Merch. N., San F.; Am. Tr. & Sav., El Paso; Consolidated N., Tucson.
"	SOUTHERN ARIZ. BK. & TR. COMPANY 91-13 ♦\$93	F. J. Steward	G. H. Sawyer K. L. Hart	G. H. Sawyer, <i>Cash.</i> <i>and Sec.</i>	Geo. F. Gray, <i>A. Sec.</i> A. J. McKelvey, <i>A. Sec.</i>	150,000	127,690	2,227,740	1,980,440	483,960	N. Park, N. Y.; Cont. & Com'l N., Chi.; 1st N., San F.; Far. & Merch. N., Los A.; Com. Tr. Co., Kan. C.
"	TUCSON NATIONAL BANK 91-15 ♦\$18	W. A. Lamprey	W. H. Land Byrd Brooks A. F. Kerr	J. E. Woods	R. W. Ogle	100,000	30,250	791,520	748,870	400,230	Mech. & Metals N., N. Y.; Am. N., San F.; Liberty Cent. Tr. Co., St. L.; Gate City N., Kan C.; El Paso Bk. & Tr. Co., El Paso.
Wickenburg... Maricopa 12 L Pop. 800 K 12	Traders Bank 91-143 \$22	B. C. Straughan	W. R. Curry	R. A. Yochum		10,000	2,500				Valley, Phoenix.
Willcox... Cochise O 22 11 E Pop. 905	Riggs Bank 91-136 ♦\$20	W. M. Riggs		E. B. McAleb	R. L. Hailey	40,000	4,000	150,000	127,000	45,000	Chase N., N. Y.; City N., El Paso; Merch. N., Los A.; Ariz. N., Tucson.
"	WILLCOX BANK & TR. CO. 91-75 ♦\$99	H. A. Morgan	H. E. Dunlap	H. E. Dunlap	Thos. D. Ward	51,400	16,500	300,000	260,000	175,000	Han. N., N. Y.; Citiz. N., Los A.; State N., El Paso; Consol. N., Tucson.
Williams... Coconino G 12 12 L Pop. 1350	Arizona Central Bank 91-76 ♦\$87			A. M. Root, Jr., <i>Mgr.</i>							Seab. N., N. Y.; Merch. N. and Far. & Merch. N., Los A.; Comw. N., Kan. C.; 1st N., San F.
Winkelman... Gila M 18 12 L Pop. 573	GILA VALLEY BK. & TR. CO. 91-77 ♦\$10			H. S. Bailey, <i>Mgr.</i>							Mech. & Metals N., N. Y.; 1st N., El Paso; Valley, Phoenix.
Winslow... Navajo G 18 12 L Pop. 3730	Arizona State Bank 91-47 ♦\$16	T. M. Quebedeaux		Kenneth H. Myers	Charles F. Qare	40,000	15,000	500,000	400,000	140,000	Han. N., N. Y.; 1st N., Albuquerque; Citiz. N., Los A.; Comw. N., Kan. C.; Crocker N., San F.
"	Bank of Winslow 91-48 ♦\$10	Wm. H. Dagg	B. B. Neel	T. C. Monroe		25,000	40,000	780,000	676,000	179,000	N. City, N. Y.; 1st N., Albuquerque, N. M., Los A., and San F.; Valley, Phoenix.
"	Union Bank & Trust Co. 91-141 ♦\$20	J. H. Fuller	O. B. Sutton	R. C. Kaufman	J. H. Gibson, <i>Sec.</i>	25,000	5,900	139,000	80,000	67,100	Han. N., N. Y.; Am. N., San F.; City N., Los A.; State N., Albuquerque.
▲Yuma... Yuma M 1 12 L Pop. 4237	First National Bank 91-42 ♦\$05	F. M. Murchison	T. L. Lane	C. L. Patterson	Jennie Polhamus J. W. Hayes	100,000	59,920	810,090	1,163,310	184,390	Seab. N., N. Y.; 1st N., Chi.; Citiz. N., Los A.; 1st N., El Paso.
"	Security Trust & Savings Bank 91-131 ♦\$19	E. H. Tobias	Emil C. Eger	J. O. Blethen	J. A. Chester	50,000	9,900	409,240	354,610	85,470	N. City, N. Y.; 1st N., Los A.; Valley, Phoenix.
"	YUMA NATIONAL BANK 91-44 ♦\$09		J. S. Abbott	C. H. Robertson	M. H. Baker W. A. Barr	50,000	52,000	454,000	726,000	92,700	N. City, N. Y.; Merch. N., Los A.; Am. N., San F.; Consol. N., Tucson.

January, 1922

ARIZONA BANKS—Tucson to Yuma

INVESTMENTS FOR BANKS MATURING AT CONVENIENT DATES; CONTINENTAL AND COMMERCIAL BANKS, CHICAGO

Number under Name of Bank is the New Transit Number given to each bank in U. S. exclusively by The Rand-McNally Bankers' Directory, under the authority of The American Bankers Ass'n.

ARKANSAS

Non-Bank Towns with Nearest Banking Point (Indexed Acces.), Lawyers, Laws (indexed) in back of this volume. For Interest Rates, Holidays, etc., see Laws.

TOWN AND COUNTY.	NAME OF BANK.	PRESIDENT.	VICE-PRESIDENT.	CASHIER.	ASS'T CASHIER.	LIABILITIES.			RESOURCES.		PRINCIPAL CORRESPONDENTS.
						PAID-UP CAPITAL	SURPLUS AND PROFITS	DEPOSITS	LOANS & DISCOUNTS, BONDS, SECURITIES	CASH & EXCHANGES, DUE FROM BANKS	
Alicia... Lawrence D 18 Pop. 297	Farmers Bank 81-486	P. H. Schwegman	J. G. Richardson	C. Bush	Rolph Bush	\$ 10,000	\$ 3,820	\$ 103,540	\$ 79,850	\$ 33,830	Han. N., N. Y.; 1st N., St. L.; Am. Bk. of Com. & Tr. Co., Little R.
Alma... Crawford F 4 Pop. 779	Bank of Alma 81-271	J. D. Byars	T. H. Renfro	J. C. Alexander	J. F. Alexander	35,000	20,000	190,000	125,000	65,000	1st N., St. L.; Merch. N., Ft. Smith; Am. Bk. of Com. & Tr. Co., Little R.
Almyra... Arkansas K16 Pop. 323	Commercial Bank 81-272	J. H. Cole	R. L. Liles	O. B. Ragon	W. D. Patton L. J. Ragon	25,000	3,700	85,190	82,880	12,030	1st N., Ft. Smith; Ex. N., Little R.
Alpena Pass... Boone B 9 Pop. 250	Rice Planters Bank 81-283	A. B. Banks	I. M. Bennett	Roy Hammond		20,000	2,600	75,000	165,000	21,000	Liberty Cent. Tr. Co., St. L.; Am. Bk. of Com. & Tr. Co., Little R.
Altheimer... Jefferson L14 Pop. 450	Bank of Alpena 81-284	E. H. Wymore	J. S. Dalton	J. W. Paul	Everett Paul	10,000	4,800	145,810	107,550	47,550	Bk. of Com., Springfield, Mo.; Far., Harrison; Com. Tr. Co., Kan. C.; Bk. of Waynesville, Waynesville.
Altus... Franklin F 6 Pop. 709	Bank of Altheimer 81-285	A. B. Banks	L. L. Phillips	C. K. Wheeler	Roy Hammond	25,000	7,760	120,140	95,500	43,720	N. Bk. Com., St. L.; Simmons N., Pine Bluff; Am. Bk. of Com. & Tr. Co., Little R.
Amity... Clark L 7 Pop. 680	Bank of Altus 81-286	J. N. Adams	M. Musgrove	L. F. Stephenson		25,000	13,000	159,000	109,000	70,500	Han. N., N. Y.; Am. Bk. of Com. & Tr. Co., Little R.; 1st N., St. L.; Ark. Valley, Ft. Smith.
Arkadelphia... Clark M 9 Pop. 3311	Bank of Amity 81-287	W. C. Hays	G. W. Tolleson	W. H. Olds	J. W. Thompson	25,000	12,500	400,000	365,000	65,000	Union & Mtle. Tr. Co., Little R.; State N., Texarkana.
	Citizens National Bank 81-134	R. W. Huie	W. E. Adams	B. W. Fincher, A. C.	J. W. Stevens	50,000	11,000	256,000	282,000	30,000	N. City, N. Y.; 1st N., St. L.; Texarkana N., Texarkana; Union & Mtle. Tr. Co., Little R.
	Elk Horn Bk. & Tr. Co. 81-133	J. S. Cargile	R. B. F. Key J. J. Hardin	W. E. Barkman	H. L. Petty A. P. Greene	129,500	45,370	661,140	658,700	141,290	Mech. & Metals N., N. Y.; 1st N., St. L.; Am. Bk. of Com. & Tr. Co., Little R.; Com. Tr. Co., Kan. C.
	Merchants & Planters Bank 81-469	J. G. Clark	D. McMillan	R. J. Dougan		75,000	23,000	450,000	446,000	162,710	Mtle. Tr. Co., St. L.; Bkrs. Tr. Co., Little R.; Texarkana N., Texarkana.
Arkansas City... Desha Pop. 1482	Desha Bank & Tr. Co. 81-288	Geo. A. Knox H. Thano, Ch. of Bd.	Joe Demarke	W. E. Thompson	J. H. Cotham Mary Howard	104,000	152,000	700,000	1,485,000	150,000	Han. N., N. Y.; Corn Ex. N., Chi.; N. Bk. Com., St. L.; Am. Bk. of Com. & Tr. Co., Little R.
Ashdown... Little River Pop. 2052	ARKANSAS STATE BANK 81-218	A. E. WATERS Special attention given Bill of Lading	J. M. SUTTON in given Bill of Lading	J. L. MARTIN ding Drafts, Cash presentation and 25c for Credit Reports.	J. M. SUTTON and Time Items.	25,000	15,500	182,070	242,680	72,680	N. Bk. Com., St. L.; State N. and Texarkana N., Texarkana; Ex. N., Little R.
	FIRST NATIONAL BANK 81-217	ALLEN WINHAM, Sr.	A. GOLDSMITH N. C. McCrary	R. M. BONE	J. M. JOHNSON, JR. W. B. COBB	25,000	30,900	259,410	394,230	45,390	Mech. & Metals N., N. Y.; 1st N., St. L.; Ex. N., Little R.; Merch. & Plan. and Texarkana N., Texarkana; Drov. N., Kan. C.
	Bank of Ash Flat 81-499	R. E. Semple	J. M. Causbie	C. W. Wilson	S. P. Wilson	5,000	1,940	40,900	35,000	14,500	1st N., Jonesboro.
Atkins... Pope G 10 Pop. 1529	Bank of Atkins 81-215	J. M. Barker	Ira Darr	J. M. Barker, Jr., A. Cash.	D. L. Barker C. A. Barker	50,000	65,000	652,900	557,060	67,970	Mech. & Metals N., N. Y.; Liberty Cent. Tr. Co., St. L.; Am. Bk. of Com. & Tr. Co., Little R.
	Merchants & Far. Bk. 81-216	A. J. McCollum	W. A. Montgomery	O. H. McCollum		10,000	20,800	210,000	156,500	80,000	N. City, N. Y.; N. Bk. Com., St. L.; Am. Bk. of Com. & Tr. Co., Little R.
Augusta... Woodruff G 16 Pop. 1731	BANK OF AUGUSTA & TR. CO. 81-205	I. J. STACY	J. F. SUMMERS T. E. STANLEY	A. H. HAMILTON		50,000	38,000	457,170	576,000	261,000	Bk. of Com. & Tr. Co., Memp.; N. Bk. Com., St. L.; Am. Bk. of Com. & Tr. Co., Little R.
	WOODRUFF COUNTY BANK 81-206	T. E. BONNER Special attention given Bill of Lading	R. T. HARVILLE in given Bill of Lading	J. C. McDONALD ding Drafts and Time Items.		40,000	40,000	290,000	150,000	230,000	Ex. N., Little R.; 1st N., St. L.; Union & Plan. Bk. & Tr. Co., Memp.
Bald Knob... White G 15 Pop. 958	Bald Knob State Bank 81-289	T. J. Campbell	J. W. Coombe	E. R. Wynn	T. W. Leggett G. W. Lamar	15,000	18,250	310,000	260,000	78,500	1st N., St. L.; Bkrs. Tr. Co., Little R.; 1st N., Newport.
Banks... Bradley O 13 Pop. 347	Bank of Banks 81-629	A. B. Banks	R. M. Childs	L. K. Taylor		10,000	1,000	30,890	35,460	7,180	Am. Bk. Com. & Tr. Co., Little R.
Batesville... Independence E 15 Pop. 4299	Citizens Bank & Trust Co. 81-116	T. J. Walbert	W. P. Jones	H. M. Kennerly	B. Jernigan	50,000	24,000	375,000	350,000	75,000	Han. N., N. Y.; 1st N., St. L.; Am. Bk. of Com. & Tr. Co., Little R.
	FIRST NATIONAL BANK 81-115	R. C. DORR J. P. COFFIN, Ch. of Bd.	I. N. BARNETT J. Q. WOLF	J. Q. WOLF	J. F. GRAMMER E. W. KERR	100,000	57,640	700,000	867,000	125,000	Mech. & Metals N., N. Y.; Cont. & Com'l N., Chi.; N. Bk. Com., St. L.; Union & Mtle. Tr. Co., Little R.
	UNION BANK & TRUST CO. 81-117	D. D. ADAMS J. C. HAIL, V.-P.	S. M. CASEY J. C. FITZHUGH	C. D. METCALF	E. A. HODGES J. H. KENNARD M. S. KENNARD	100,000	20,000	800,000	1,000,000	150,000	Mech. & Metals N., N. Y.; Cont. N., Kan. C.; Miss. Valley Tr. Co. and Liberty Cent. Tr. Co., St. L.; Union & Plan. Bk. & Tr. Co., Memp.; Bkrs. Tr. Co., Little R.

ARKANSAS BANKS—Alicia to Batesville

January, 1922

AMERICAN BANK OF COMMERCE & TRUST CO. OF LITTLE ROCK, ARKANSAS

LARGEST BANK IN THE STATE—UNSURPASSED COLLECTION SERVICE WE OFFER EVERY FACILITY CONSISTENT WITH SOUND BANKING

LITTLE ROCK ARKANSAS

Your business in this section is assured
the most complete and efficient service
if entrusted to the

*Reserve
Agent
for
Arkansas
Banks*



*Member
of
Federal
Reserve
System*

MOORHEAD WRIGHT - President
C. P. PERRIE - - Vice President

E. J. BODMAN, Vice Pres. & Secretary
Z. B. CURTIS - Vice Pres. & Cashier

You are cordially invited to use this bank when
you have transactions which require personal
handling by men of long banking and trust
experience.

We have the facilities, the personnel and the determination
to render a perfect service. Make us prove it!

Accounts of Banks, Corporations
Firms and individuals invited

Unsurpassed Collection Service

Resources over \$6,800,000.00

MERCHANTS NATIONAL BANK, Fort Smith, Arkansas

LOCATED IN ONE OF THE LARGEST NATURAL GAS FIELDS IN THE WORLD

Arkansas
INDEX
TO
COUNTIES.

- Arkansas.....L 16
- Ashley.....Q 15
- Baxter.....A 12
- Benton.....A 5
- Boone.....A 9
- Bradley.....P 13
- Calhoun.....O 12
- Carroll.....A 7
- Chicot.....Q 17
- Clark.....M 9
- Clay.....A 20
- Cleburne.....F 13
- Cleveland.....N 13
- Columbia.....Q 8
- Conway.....G 11
- Craighead.....D 19
- Crawford.....E 4
- Crittenden.....G 21
- Cross.....D 19
- Dallas.....M 11
- Desh.....N 17
- Drew.....O 15
- Faulkner.....H 12
- Franklin.....A 16
- Fulton.....E 15
- Garland.....J 9
- Grant.....L 12
- Greene.....C 20
- Hempstead.....O 7
- Hot Spring.....L 10
- Howard.....M 5
- Independence.....D 15
- Izard.....C 14
- Jackson.....E 17
- Jefferson.....L 14
- Johnson.....E 8
- Lafayette.....Q 7
- Lawrence.....C 18
- Lee.....I 19
- Lincoln.....N 15
- Little River.....O 4
- Logan.....G 7
- Lonoke.....I 14
- Madison.....D 6
- Marion.....A 11
- Miller.....P 6
- Mississippi.....D 22
- Monroe.....J 17
- Montgomery.....J 7
- Nevada.....O 8
- Newton.....D 8
- Ouachita.....O 10
- Perry.....I 10
- Phillips.....K 19
- Pike.....L 7
- Poinsett.....E 19
- Polk.....K 4
- Pope.....F 9
- Prairie.....I 15
- Pulaski.....I 12
- Randolph.....A 18
- Saline.....J 11
- Scott.....I 5
- Searcy.....D 11
- Sebastian.....G 4
- Sevier.....M 4
- Sharp.....C 16
- St. Francis.....H 19
- Stone.....D 13
- Union.....Q 11
- Van Buren.....E 11
- Washington.....D 4
- White.....G 14
- Woodruff.....G 17
- Yell.....H 8

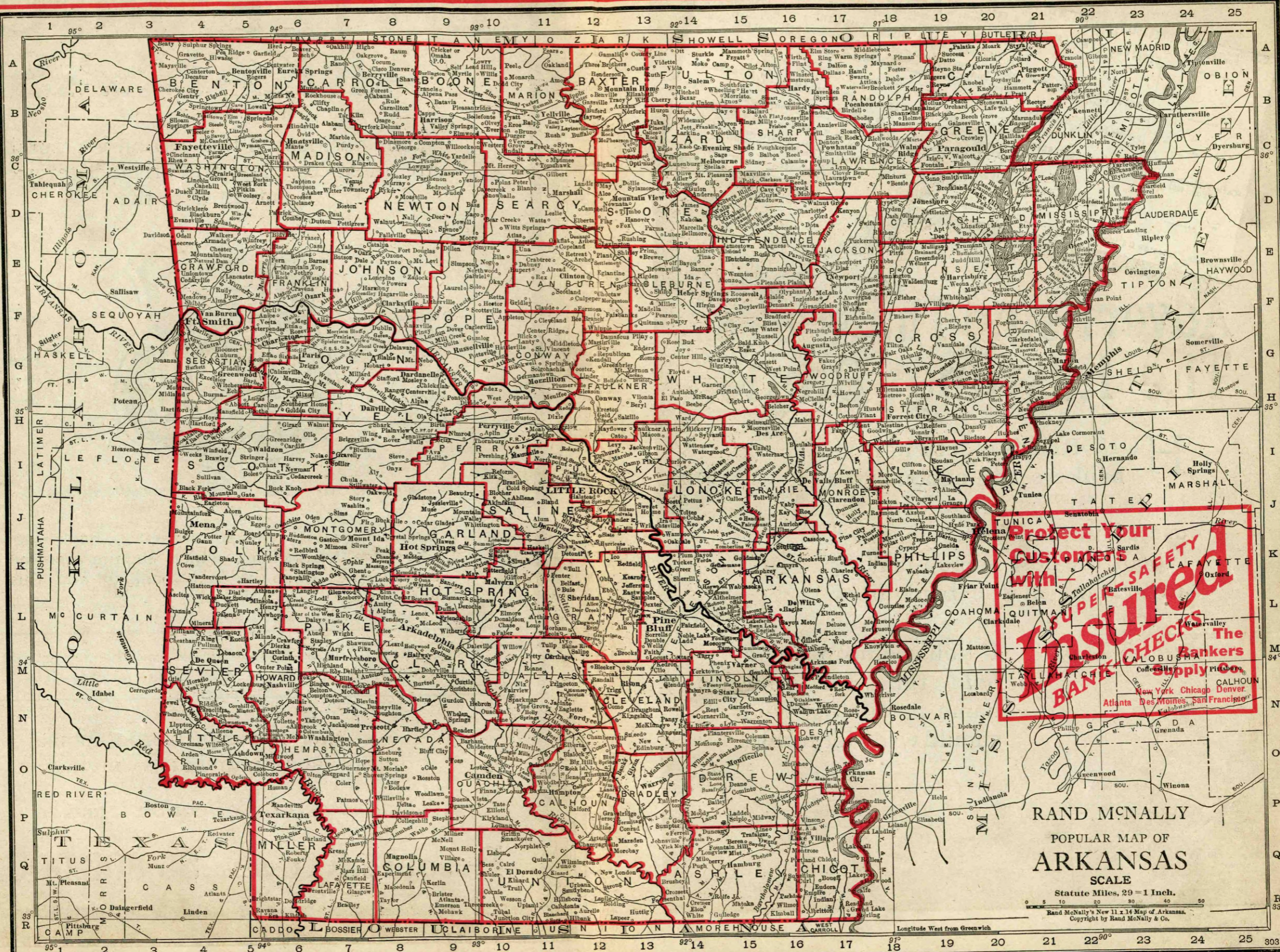

Protect Your Customers' SAFETY
with **INSURED** SUPER SAFETY BANK CHECKS

The Bankers Supply Co.
New York Chicago Denver
Atlanta Des Moines San Francisco

RAND McNALLY
POPULAR MAP OF
ARKANSAS
SCALE
Statute Miles, 2 1/2 = 1 Inch.
Rand McNally's New 11 x 14 Map of Arkansas.
Copyright by Rand McNally & Co.

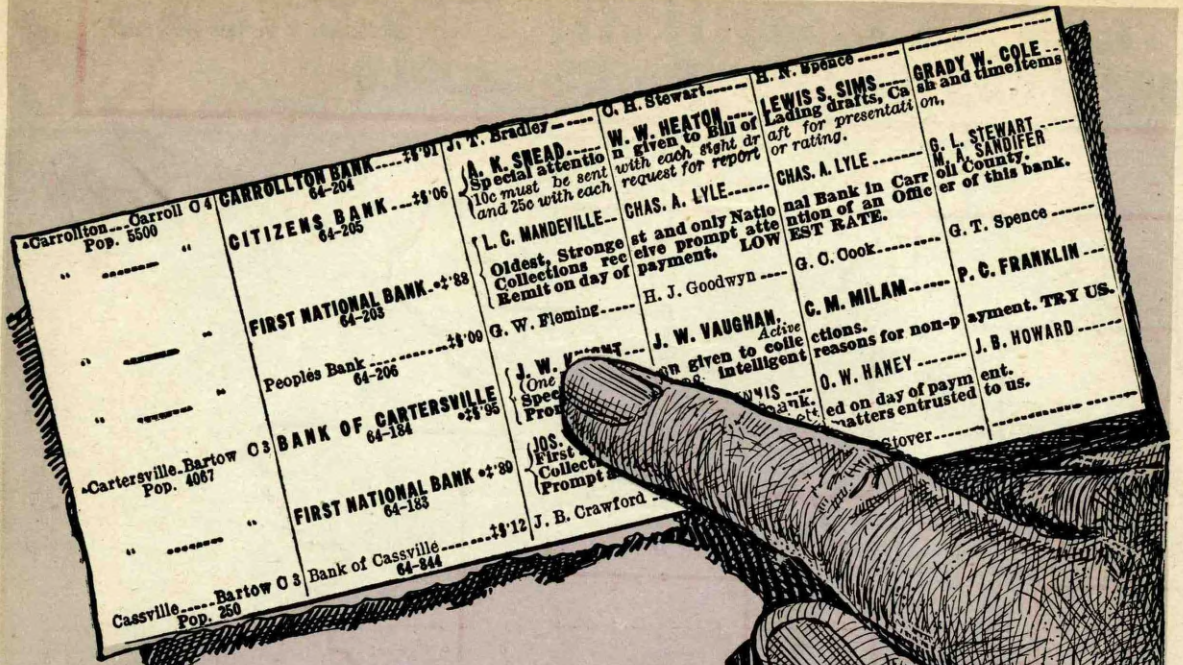

Advertising That Pays The Hustling Bank.

HUNDREDS of letters from bankers throughout the United States prove that the use of "Small Caps" in black type is the best money-making advertising in the bank field.

BANK OF RUSHVILLE
Capital \$120,000

Rushville, Ill., March 11, 1920

Rand McNally & Co.
Chicago, Ill.

Gentlemen:-

Please supply us with about three hundred (300) cards like specimen enclosed, which we have been sending out in reply to requests for ratings.

It might interest you to know that we have sent these out with our replies in every case where we have answered requests for ratings and believe that without a single exception we have received proper compensation for our services by stamps sent in return. Many of the firms that we have served have commented favorably on the system which we use, and only recently a card came back with this notation. "We enclose 25c for report and assure you that we are glad to do it. Wish all banks would use the same system". We are so pleased with them that we are glad to give you this information.

Yours very truly,
J. H. YOUNG, Asst. Cashier.

If you are not using a **bold** type for your name in our list, you should write for terms.

Number under Name of Bank is the New Transit Number given to each bank in U. S. exclusively by The Rand-McNally Bankers' Directory, under the authority of The American Bankers Ass'n.

ARKANSAS—Continued

Non-Bank Towns with Nearest Banking Point (Indexed Acces.), Lawyers, Laws (indexed) in back of this volume. For Interest Rates, Holidays, etc., see Laws.

TOWN AND COUNTY. County Seats. In No. & Fed. Res. Dist. In Mem. Br. Little R.	NAME OF BANK. Mem. Am. Bks. Assn. \$State Mem. State Bks. Assn. +Priv. Mem. Fed. Res. [Etab.	PRESIDENT.	VICE-PRESIDENT.	CASHIER.	ASS'T CASHIER.	LIABILITIES.			RESOURCES.		PRINCIPAL CORRESPONDENTS.
						PAID-UP CAPITAL	SURPLUS AND PROFITS	DEPOSITS	LOANS & DISCOUNTS	CASH & EXCHANGES, DUES FROM BANKS	
Bauxite Saline K 12 L Pop. 3000	Bank of Bauxite 81-291 \$17	A. B. Banks	J. E. Parsons	S. H. Pace	Leona Rucker	\$ 20,000	\$ 2,000	\$ 83,000	\$ 122,000	\$ 16,000	Southern Tr. Co., Little R.; Liberty Cent. Tr. Co., St. L.
Bay Craighead E 20 Pop. 300	Farmers Bank 81-590 \$17	A. B. Womack	C. J. Perry	W. H. Lohnes		15,000	5,640	53,000	54,000	12,000	1st N., St. L.; Bk. of Jonesboro, Jonesboro.
Bearden Ouachita O 11 Pop. 687	Farmers & Merch. Bank 81-553 \$13	W. C. Ribenack	W. O. J. Gatling	E. S. Rodman		20,000	6,000	225,000	200,000	65,000	State N., St. L.; Bkrs. Tr. Co., Little R.; Simmons N., Pine Bluff.
Beebe White H 14 L Pop. 995	Citizens Bank 81-588 \$17	E. H. Abington	W. M. Jordan W. M. Gatling, Jr.	G. C. Johnston	Cleo Watson	10,000	8,180	153,360	103,700	66,670	1st N., St. L.; Union & Mtle. Tr. Co., Little R.
Belleville Yell H 8 L Pop. 410	Belleville Bank 81-294 \$17	H. W. Melton	John Grace	R. A. White	J. E. Page	10,000	2,000	42,000	39,000	27,000	Am. Bk. of Com. & Tr. Co., Little R.; 1st N., Ft. Smith.
Benton Saline J 11 L Pop. 2953	BANK OF BENTON 81-485 \$11	A. B. BANKS	W. E. GARSON J. O. LOKEY	L. S. GOODMAN	H. THOMPSON	50,000	12,500	275,000	300,000	70,000	Miss. Valley Tr. Co. and 1st N., St. L.; Am. Bk. of Com. & Tr. Co., Ex. N., and Bkrs. Tr. Co., Little R.
" " " "	FARMERS AND MERCHANTS NATIONAL BANK 81-597 \$18	A. B. BANKS	J. H. KELLEY E. J. BUSH	W. M. STEED	G. P. GOODYEAR MRS. B. B. BELL	25,000	8,500	284,000	240,000	70,000	N. City, N. Y.; N. Bk. Com., St. L.; Ex. N. and Southern Tr. Co., Little R.
Bentonville Benton A 5 Pop. 2313	BENTON COUNTY NAT'L BK. 81-170 \$18	J. G. McANDREW W. T. IVY	C. R. CRAIG	E. C. PICKENS	W. E. JACKSON	60,000	58,200	489,000	498,000	105,000	Mech. & Metals N., N. Y.; 1st N., St. L.; Com. Tr. Co., Kan. C.; Holland Bkg. Co., Springfield, Mo.; Am. Bk. of Com. & Tr. Co., Little R.
" " " "	FIRST NATIONAL BANK 81-171 \$18	D. W. PEEL	DWIGHT DICKSON H. W. GIPPLE	D. W. PEEL, JR.	K. GALBREATH CECILE BRYAN	50,000	38,810	561,850	609,900	114,850	Chase N. and N. City, N. Y.; N. Bk. Com., St. L.; Com. Tr. Co. and Drov. N., Kan. C.
" " " "	First State Bank 81-172 \$17	J. R. Rice	D. R. Dickson	E. R. Berry		10,000	5,000	135,000	80,000	70,000	N. Bk. Com., St. L.
Berryville Carroll A 7 Pop. 1474	FIRST NATIONAL BANK 81-251 \$18	D. J. WEST	B. O. GEORGE	W. H. MOLLOY	RUTH McQUOWN	60,000	36,000	304,400	382,360	56,000	Irving N., N. Y.; N. Bk. Com., St. L.; Union N., Springfield, Mo.
" " " "	PEOPLES BANK 81-252 \$14	J. E. REYNOLDS	C. D. WALL	RAS STAMPS	J. E. GREGSON	25,000	7,600	175,000	160,000	32,500	1st N., St. L.; Holland Bkg. Co., Springfield, Mo.; Drov. N., Kan. C.; Am. Bk. of Com. & Tr. Co., Little R.
Biggers Randolph A 19 Pop. 447	Bank of Biggers 81-297 \$17	T. Biggers	S. F. Harrison J. S. Riley	E. C. Whittington	Harry Whittington	20,000	8,900	127,000	45,000	109,000	1st N., St. L.; Am. Bk. of Com. & Tr. Co., Little R.; Jonesboro Tr. Co., Jonesboro.
Biscoe Prairie I 16 Pop. 310	Bank of Biscoe 81-630 \$20	B. F. Scroggin	Chas. Betzner	E. O. Hamilton		10,000	2,400	103,410	67,000	43,590	Am. Bk. of Com. & Tr. Co., Little R.; N. City, St. L.
Black Oak Craighead Pop. 125 D 21	Bank of Black Oak 81-516 \$12	W. C. Craig	T. M. Merritt	E. Q. Hyde		10,000	2,190	57,570	37,590	25,430	Bk. of Jonesboro, Jonesboro; Boatmens, St. L.

January, 1922

ARKANSAS BANKS—Bauxite to Black Oak

AMERICAN BANK OF COMMERCE & TRUST CO. OF LITTLE ROCK, ARKANSAS ACCOUNTS OF BANKS, BANKERS, CORPORATIONS, FIRMS AND INDIVIDUALS SOLICITED. CORRESPONDENCE INVITED

Number under Name of Bank is the New Transit Number given to each bank in U. S. exclusively by The Rand-McNally Bankers' Directory, under the authority of The American Bankers Ass'n.

ARKANSAS—Continued

Non-Bank Towns with Nearest Banking Point (Indexed Access), Lawyers, Laws (Indexed) in back of this volume. For Interest Rates, Holidays, etc., see Laws.

TOWN AND COUNTY. County Seats. In No. 8 Fed. Res. Dist. Mis Memp. Br. Little R.	NAME OF BANK. Mem. Am. Bks. Assn. \$State Mem. State Bks. Assn. \$Priv. Mem. Fed. Res. [Estab.]	PRESIDENT.	VICE PRESIDENT.	CASHIER.	ASS'T CASHIER.	LIABILITIES.			RESOURCES.		PRINCIPAL CORRESPONDENTS.
						PAID-UP CAPITAL	SURPLUS AND PROFITS	DEPOSITS	LOANS & DISCOUNTS, BONDS, SECURITIES	CASH & EXCHANGES, DUES FROM BANKS	
Black Rock...Lawrence Pop. 835 C 17	FIRST NAT'L BANK 81-602 *\$19	B. POINDEXTER New, Up-to-date Unexcelled facility Prompt attention	CLAY SLOAN e. Progressive, Gr ities. Experience on given Bill of	J. M. METCALF owing. Send us d officers. Efficient Lading Drafts an	J. H. MYERS your business. nt service. d Collections.	\$ 25,000	\$ 9,160	\$ 145,000	\$ 107,020	\$ 67,650	N. Bk. Com., St. L.; Union & Plan. Bk. & Tr. Co., Memp.; Bk. of Jonesboro, Jonesboro; Ex. N., Little R.; Union Bk. & Tr. Co., Batesville.
Blevins...Hempstead N 7 Pop. 600	Bank of Blevins...*\$12 81-518	P. O. Stephens	H. M. Stephens	P. C. Stephens, Jr.		21,150	7,100	65,000	90,000	10,360	State N., Texarkana.
Blytheville...Mississippi Pop. 6447 D 22	FARMERS BANK & TRUST CO. 81-105 *\$08	B. F. GAY That Strong B Collections a sp Please send 15c	HERMAN CROSS ank. TRY US. ectalty. Prompt, with each sight dr	G. W. HOGAN efficient service. aft for presentati	F. E. WARREN on and 25c for Ore dit Rep orts.	50,000	50,000	475,000	630,000	125,000	Int'l. St. L.; Bk. of Com. & Tr. Co., Memp.; Am. Bk. of Com. & Tr. Co., Little R.
" " " "	First National Bank...\$20 81-635	I. Rosenthal	T. J. Mahan Audrey Conway	L. N. Mathis	W. J. Pollard	100,000	8,970	494,770	429,610	165,530	Chem. N., N. Y.; Union & Plan. Bk. & Tr. Co., Memp.; New Eng. N., Kan. C.
" " " "	Peoples Bank...*\$10 81-106	Clyde Robinson	F. A. Robinson	J. A. Mott	F. P. Mott A. Gray	25,000	14,140	365,990	266,370	135,370	Int'l. St. L.; Am. Bk. of Com. & Tr. Co., Little R.; N. Stock Yds. N., N. Stock Yds., Ill. Ark. Valley, Ft. Smith.
Bonanza...Sebastian G 4 Pop. 516	First State Bank...*\$08 81-299	Hugh Branson	H. T. Skinner	Henri Pernot		5,000	2,520	65,980	38,720	34,180	Bk. of Jonesboro, Jonesboro; N. Stock Yds. N., N. Stock Yds., Ill.
Bono...Craighead C 19 Pop. 350	Peoples Bank...\$19 81-613	Geo. A. Lamb	L. B. Golden	F. W. Davis	Mrs. F. W. Davis	16,000	5,500	55,000	46,000	18,000	Bk. of Jonesboro, Jonesboro; N. Stock Yds. N., N. Stock Yds., Ill.
Booneville...Logan G 6 Pop. 2199	Bank of Booneville...\$08 81-194	O. M. Bevins	A. T. Barlow	L. L. Green	J. O. Barlow C. Manning	25,000	20,000	250,000	150,000	112,000	Miss. Valley Tr. Co., St. L.; Merch. N., Ft. Smith; Am. Bk. of Com. & Tr. Co., Little R.
" " " "	Citizens Bank...\$10 81-195	Mattie Edwards	Ed. Westmoreland	Charles X. Williams	M. E. Edwards G. R. Edwards J. F. Coffman	25,000	40,000	250,000	200,000	75,000	1st N., St. L. and Ft. Smith; Am. Bk. of Com. & Tr. Co., Little R.
Bradford...White F 16 Pop. 342	Peoples Bank...\$19 81-623	W. H. Helvering	H. C. Denson	W. S. Coffman		10,000	1,000	110,180	72,490	43,610	1st N., St. L.; Ex. N., Little R.
Bradley...Lafayette R 7 Pop. 296	Bank of Bradley...\$12 81-513	J. H. Meek	J. B. Burton	J. W. Meek	E. H. Randle, Sec.	15,000	8,300	75,000	85,000	25,000	Summons N., Pine Bluff; Bkrs. Tr. Co., Little R.
Branch...Franklin G 6 Pop. 370	Bank of Branch...\$09 81-301	J. S. Cotner	E. F. Hodges	J. S. Cotner	Addie Horn	11,800	2,000	40,000	47,090	11,490	1st N., St. L. and Ft. Smith; Am. Bk. of Com. & Tr. Co., Little R.
Brinkley...Monroe I 17 Pop. 2714	BANK OF BRINKLEY 81-181	ANDREW FLORA	JAMES GUNN	FRED RUSHER	L. H. BRADLEY, JR.	25,000	15,000	400,000	289,000	111,000	Union & Plan. Bk. & Tr. Co., Memp.; 1st N. and N. Bk. Com., St. L.; Am. Bk. of Com. & Tr. Co. and Bkrs. Tr. Co., Little R.
" " " "	MONROE COUNTY BANK 81-190 *\$09	T. T. BATEMAN Collections and C Up-to-date Meth Your banking bus	L. K. BROWN orrespondence giv ods and Equipment, iness cordially invi	J. S. MITCHELL en prompt, careful Unexcelled Facili ted and appreciate	L. W. BROWN attention. ties.—Personal Ser vice.	50,000	8,230	161,470	184,350	27,540	Liberty Cent. Tr. Co., St. L.; Bk. of Com. & Tr. Co., Memp.; Union & Mtie. Tr. Co., Little R.
Brookland...Craighead D 20 Pop. 326	Bank of Brookland...\$09 81-302	H. A. Jones	W. H. Jinks	Ira B. Walb		19,500	5,050	77,140	124,500	11,460	N. Stock Yds. N., E. St. L., Ill.; Jonesboro Tr. Co., Jonesboro.
Cabot...Lonoke I 14 Pop. 477	BANK OF CABOT 81-304 *\$03	GEO. P. MURRELL Special attentio Please send 15c	O. H. DAVIS n given Bill of La with each sight	C. B. BEASLEY ding Drafts, Cash draft for presenta	HAGAN SHIVE F. B. GARLINGTON and Time Items. tion and 25c for	30,000	13,000	195,000	187,000	40,000	Am. Bk. of Com. & Tr. Co., Little R.; 1st N., St. L.
" " " "	Peoples State Bank...\$20 81-626	J. L. Powell	L. M. Burge F. P. Ford M. K. Wilson	L. W. Wish	Mrs. L. W. Wish	25,000	2,500	76,000	65,030	26,000	State N., St. L.; Bkrs. Tr. Co., Little R.
Caddo Gap...Montgomery Pop. 300 K 7	Bank of Caddo Gap...\$19 81-624	G. W. Petty	J. H. McLean	J. I. Rowe		10,000	1,300	35,000	27,000	15,000	Miss. Valley Tr. Co., St. L.; Ex. N., Little R.; Plan. State, Mena.
Calico Rock...Jard C 13 Pop. 479	State Bank of Calico Rock 81-305 *\$14	W. J. Copp	R. H. Wayland	E. C. Rodman	Nancy Matthews Roy Perryman	25,000	12,000	200,000	125,000	80,000	1st N., Batesville; 1st N., St. L.; Am. Bk. of Com. & Tr. Co., Little R.

ARKANSAS BANKS—Black Rock to Calico Rock
January, 1922

AMERICAN BANK OF COMMERCE & TRUST CO. OF LITTLE ROCK, ARKANSAS LARGEST BANK IN THE STATE—UNSURPASSED COLLECTION SERVICE WE OFFER EVERY FACILITY CONSISTENT WITH SOUND BANKING

gitiz
tps://fraser.stlouisfed.org
ederal Reserve Bank of St. Louis

Number under Name of Bank is the New Transit Number given to each bank in U. S. exclusively by The Rand-McNally Bankers' Directory, under the authority of The American Bankers Ass'n.

ARKANSAS—Continued

Non-Bank Towns with Nearest Banking Point (Indexed Access.), Lawyers, Laws (indexed) in back of this volume. For Interest Rates, Holidays, etc., see Laws.

January, 1922

ARKANSAS BANKS—Camden to Columbus

63

TOWN AND COUNTY. ▲County Seats. In No. 8 Fed. Res. Dist. Wis Memp. Br. [Little R.	NAME OF BANK. ●Mem. Am. Bks. Assn. \$State ‡Mem. State Bks. Assn. †Priv. ◆Mem. Fed. Res. [Etab.	PRESIDENT.	VICE-PRESIDENT.	CASHIER.	ASST. CASHIER.	LIABILITIES.			RESOURCES.		PRINCIPAL CORRESPONDENTS.
						PAID-UP CAPITAL	SURPLUS AND PROFITS	DEPOSITS	LOANS & DIS- C'TS. BOND SECURITIES	CASH & EX- CHANGES, DED. FROM BANKS	
▲Camden...Ouachita O 10 L Pop. 3238	Camden National Bank ●†89 81-94	H. L. Berg	C. H. Murphy	M. E. Fahy	C. M. Haynes J. M. Lide	\$ 100,000	\$ 18,600	\$ 346,000	\$ 403,000	\$ 88,000	Chem. N., N. Y.; N. Bk. Com., St. L.
" " " "	MERCH. & PLANTERS BANK 81-96 ●†84	T. J. WATTS Special attention Please send 15c with	LEO BERG E. HARPER on given Bill of La th each sight draft for	LEONARD POWELL	P. T. HILDEBRAND and Time Items. for Credit Reports.	50,000	9,500	175,000	220,000	52,000	N. City, N. Y.; Liberty Cent. Tr. Co., St. L.; Am. Bk. of Com. & Tr. Co., Little R.; State N., Texarkana.
" " " "	OUACHITA VALLEY BANK 81-95 ●†90	W. W. BROWN	T. J. GAUGHAN GEO. R. GORDON	LOUIS BAUERLEIN	F. P. BENSON	50,000	65,080	400,400	535,110	107,310	Seab. N., N. Y.; 1st N., St. L.; Union & Mtle. Tr. Co., Little R.
Carlisle...Lonoke I 15 L Pop. 602	Bank of Carlisle ●†97 81-280	R. A. Hutson	H. I. Buechley	C. G. Woodfin	A. H. Bacus	12,500	7,000	111,790	74,240	56,820	Ex. N., Little R.; 1st N., St. L.
" " " "	DAIRYMENS BANK 81-279 ‡82	L. B. KRSHKA Oldest and Lar Special attentio Please send 15c wi	C. C. HUMMEL gest Bank—Effici n given Bill of La th each sight draft for	A. B. CAMERON est Service Assur ding Drafts, Cash presentation and 25c	J. L. WOOSLEY ed. and Time Items. for Credit Reports.	21,000	16,510	199,660	297,160	71,130	1st N., St. L.; Am. Bk. of Com. & Tr. Co., Little R.
Carthage...Dallas M 11 L Pop. 532	Bank of Carthage ●†97 81-307	H. Matthews	J. R. Wallace	C. M. Feaster		10,000	8,300	82,000	70,000	27,000	Miss. Valley Tr. Co. and N. Bk. Com., St. L.; Am. Bk. of Com. & Tr. Co., Little R.
Casa...Perry H 9 L Pop. 300	Farmers Bank ●†18 81-592	A. B. Banks	F. T. Baskins	Geo. W. McConnell		15,000	4,470	32,000	34,000	16,000	Bkrs. Tr. Co., Little R.
Cave City...Sharp D 16 Pop. 243	Bank of Cave City ●†96 81-310	J. M. Street	Jas. M. Simpson	Theo. C. Justus	J. E. Street	5,000	2,500	64,000	31,850	36,000	1st N., Batesville; N. Bk. Com., St. L.
Cave Springs...Benton B5 Pop. 400	Bank of Cave Springs ●†13 81-311	R. L. Kane	E. C. Pickens	Paul Martin	Zada Martin	7,500	2,500	74,250	55,000	22,000	Benton Co. N., Bentonville; 1st N., Rogers; Am. Bk. of Com. & Tr. Co., Little R.; Hol- land Bkg. Co., Springfield, Mo.
Centerton...Benton A 4 Pop. 212	Bank of Centerton ●†95 81-312	J. C. Faris	W. D. Hoback	W. A. Anderson	Eula Hoback J. R. Gamble C. J. SCHOUWEILER	12,500	1,750	64,000	75,000	15,000	Drov. N., Kan. C.; Benton Co. N., Benton- ville.
▲Charleston...Franklin Pop. 734 G 5	AMERICAN STATE BK. ●†10 81-268	C. H. HIATT This modern, pro We pay special at Send your items	L. E. JETTON gressive bank resp tention to Collectio direct to us for qui	D. W. BRYAN ctually invites you ns. ck, efficient servic e.		25,000	6,850	238,690	182,990	85,930	1st N., St. L.; Drov. N., Kan. C.; Ark. Valley, Ft. Smith; Am. Bk. of Com. & Tr. Co., Little R.
" " " "	Bank of Charleston ●†94 81-267	Joseph Yunker	J. T. Tolleson	J. S. Smith	J. N. Minden	25,000	29,120	209,470	219,020	42,280	N. City, N. Y.; N. Bk. Com., St. L.; Merch. N. and 1st N., Fort Smith; Drovers N., Kan. C. 1st N., St. L.; N. City, Memp.; Eng. N., Little R.
Cherry Valley...Cross F 19 M Pop. 400	Bank of Cherry Valley ●†97 81-313	J. H. Sifford	W. M. Smith	R. E. Halk	J. Kelly Maddox	10,000	5,000	64,580	56,610	21,990	Southern Tr. Co., Little R.; Merch. & Plan., Camden; N. Bk. Com., St. L.
Chidester...Ouachita O 9 Pop. 280	Bank of Chidester ●†99 81-314	W. A. Purifoy	J. A. Difle	W. G. Rushing	Beulah Purifoy	10,000	2,500	67,000	69,900	11,500	Liberty Cent. Tr. Co., St. L.; Am. Bk. of Com. & Tr. Co., Little R.; Union & Plan. Bk. & Tr. Co., Memp.
▲Clarendon...Monroe J 16 M Pop. 2638	BANK OF CLARENDON ●†1900 81-165	J. P. LEE Special Attenti Save time and g FEE IN ADVAN	W. L. JEFFERIES on given Bill of L et service on Col CE: Plain sight	J. E. PINKLEY ading Drafts, Cas lections and Cred drafts, 15c; Credit	P. K. EATON h and Time Item s. it Reports by sen ding Reports, 50c. TR Y US.	50,000	14,000	225,000	212,000	70,000	Com. & Tr. Co., Little R.; Union & Plan. Bk. & Tr. Co., Memp.
" " " "	Merchants & Planters Bank 81-164 ●†90	Ike Bondi	P. O. Ewan	W. H. Brown	J. H. Calhoun Mrs. Lillian Winfie ld	50,000	38,770	278,000	189,000	156,000	Mech. & Metals N., N. Y.; Bk. of Com. & Tr. Co., Memp.; N. Bk. Com., St. L.
▲Clarksville...Johnson F 8 L Pop. 2127	BANK OF CLARKSVILLE. 81-209 ●†89	T. E. MAY Special attentio Please send 25c Oldest Bank in	J. M. BRYANT n given Bill of La with each request the County.	M. A. LUCAS	M. E. CLARK F. C. MAY and Time Items. ing.	25,000	20,000	550,000	450,000	150,000	Mech. & Metals N., N. Y.; Liberty Cent. Tr. Co., St. L.; Am. Bk. of Com. & Tr. Co., Little R.; 1st N., Ft. Smith.
" " " "	Farmers National Bank ●†20 81-625	R. A. Morgan	J. M. Taylor F. Q. Poynor W. J. Basham	W. E. King	King Basham J. W. Houston Porter Maddox	60,000	9,000	100,000	195,000	20,000	Bkrs. Tr. Co., Little R.; Ark. Valley, Ft. Smith.
" " " "	FIRST NATIONAL BANK. ●†01 81-210	A. N. Ragon	Luther Bradley	R. D. Dunlap		100,000	53,900	449,740	873,180	65,930	Chase N., N. Y.; 1st N., St. L.; Ex. N., Little R.; Merch. N., Ft. Smith.
▲Clinton...VanBuren E 12 L Pop. 400	VanBuren County Bank ●†93 81-315	Garner Fraser		Brad. Fraser		20,000	5,000	170,000	115,000	65,000	Am. Bk. of Com. & Tr. Co., Little R.; N. Stock Yds. N., N. Stock Yds., Ill.
Coal Hill...Johnson F 7 L Pop. 1057	Citizens Bank ●†99 81-316	G. D. Ferguson	J. R. Rusk	H. A. Daugherty	F. L. Ferguson	10,000	5,000	70,000	65,000	20,000	Bks. Tr. Co., Little R.; 1st N., Ft. Smith.
Columbus...Hempstead N7 Pop. 300	Bank of Columbus ●†20 81-317	H. H. Darnall	H. F. Grigsby J. Y. Johnson	A. L. Propps		20,000	2,000	10,750	19,340	3,540	Ex. N., Little R.; Hempstead Co. Bk. & Tr. Co., Hope.

AMERICAN BANK OF COMMERCE & TRUST CO. OF LITTLE ROCK, ARKANSAS

LARGEST BANK IN THE STATE—UNSURPASSED COLLECTION SERVICE
WE OFFER EVERY FACILITY CONSISTENT WITH SOUND BANKING

Number under Name of Bank is the New Transit Number given to each bank in U. S. exclusively by 'The Rand-McNally Bankers' Directory, under the authority of The American Bankers Ass'n.

ARKANSAS—Continued

Non-Bank Towns with Nearest Banking Point (Indexed Access.), Lawyers, Laws (indexed) in back of this volume. For Interest Rates, Holidays, etc., see Laws.

TOWN AND COUNTY. County Seats. In No. & Fed. Res. Dist. MisMemphisBr., LittleR	NAME OF BANK. Mem. Am. Bks. Assn. \$State Mem. State Bks. Assn. +Priv. Mem. Fed. Res. [Estab.	PRESIDENT.	VICE-PRESIDENT.	CASHIER.	ASS'T CASHIER.	LIABILITIES.			RESOURCES.		PRINCIPAL CORRESPONDENTS.
						PAID-UP CAPITAL	SURPLUS AND PROFITS	DEPOSITS	LOANS & DISC'TS. BONDS, SECURITIES	CASH & EX-CHANGES, DUES FROM BANKS	
Conway... Faulkner H 12 L Pop. 4564	BANK OF CONWAY 81-125 \$190	J. FRAUENTHAL Oldest bank here Special attentio (Please send 15c wi	T. DAVIS with up-to-date n given Bill of La th each sight draft f	OPIE HARTJE system in all depar ding drafts, Cash or presentation and	GEO. SHAW ments. and Time Items. 25c for Credit Repor	\$ 50,000	\$ 23,349	\$ 400,000	\$ 350,000	\$ 50,000	Mech. & Metals N., N. Y.; Bankers Tr. Co., Little R.; N. Bk. of Com., St. L.
" " " "	Farmers State Bank... \$13 31-523	S. G. Smith	Wiley Mosley Frank Farris	R. H. Maddox	H. C. Johnston J. E. Lyon G. Allison	30,000	23,000	760,000	710,000	140,000	Mech. & Metals N., N. Y.; 1st N. and N. Bk. Com., St. L.; Am. Bk. of Com & Tr. Co., Little R.
" " " "	FAULKNER COUNTY BANK & TRUST CO. ... 81-126... \$92	B. L. Harton	B. T. Deal	V. D. Hill	"	90,000	37,000	504,000	685,000	81,000	Han. N., N. Y.; 1st N., St. L.; Am. Bk. of Com. & Tr. Co., Union & Mtle. Tr. Co., and Bkrs. Tr. Co., Little R.
Corning... Clay A 20 L Pop. 1564	Corning Bank & Trust Co. 81-211 \$95	F. B. Sprague	T. W. Wynn	E. Vandover	Ada B. Ousnamer	50,000	10,000	280,000	200,000	85,000	Am. Bk. of Com. & Tr. Co., Little R.; 1st N., St. L.
" " " "	First National Bank... \$7.04 81-212	D. Hopson	A. R. Simpson	S. P. Lindsey	O. J. Harold	50,000	50,000	500,000	515,000	150,000	1st N., St. L.; Bkrs. Tr. Co., Little R.
Cotter... Baxter B 12 Pop. 884	Baxter County Bank... \$8.03 81-318	W. F. Eatman	E. H. Hogue	E. J. Loop	H. N. Force H. W. White	10,000	7,280	139,640	112,030	44,420	Union Bk. & Tr. Co., Batesville; Bkrs. Tr. Co., Little R.
Cotton Plant... Woodruff M Pop. 1661 H 17	Bank of Cotton Plant & Trust Company... 81-227... \$1.01	R. R. James	R. D. Campbell	A. M. Carter	J. R. Meehan, Sec.	50,000	13,070	230,140	127,620	163,590	N. City, N. Y.; 1st N., St. L.; Bk. of Com. & Tr. Co., Memp.; Am. Bk. of Com. & Tr. Co., Little R.
" " " "	FIRST NATIONAL BANK ... \$14 81-228	H. C. ARGO A. C. CARTER, Ch. of Bd. Special attentio (Please send 15c w	F. P. HILL J. W. HILL	F. L. MAXWELL	W. SPENCER CRAFFORD	60,000	41,580	600,970	760,140	72,000	1st N., St. L.; Ex. N., Little R.; Cent. State N., Memp.
Cove... Polk K 4 L Pop. 500	Bank of Cove... \$7.07 81-319	O. B. Witherspoon	D. Barton	J. C. Allen	W. W. Crain D. O. Dover	10,000	4,000	75,000	80,000	15,000	1st N., Mena; Tra. N., Kan. C.
Crawfordville... Crittenden M Pop. 605 G 23	Crittenden Co. Bank & Tr. Co. 81-320 \$10	Louis Barton	H. E. Wilder	W. M. Crawford	"	"	"	(Branch of Marion, Ark.)	"	"	Am. Ex. N., N. Y.; N. Bk. Com., St. L.; Bk. of Com. & Tr. Co., Memp.; Union & Mtle. Tr. Co., Little R.
Crossett... Ashley R 14 Pop. 2707	Bank of Crossett... \$7.03 81-321	E. W. Gates	A. Trieschmann	G. H. Norman	Roy Dooley	25,000	40,000	450,000	390,000	105,000	N. Bk. Com., N. Y.; 1st N., St. L.; Am. Bk. of Com. & Tr. Co., Little R.; Citiz., Pine Bluff.
Dalark... Dallas M 10 L Pop. 264	Dalark Bank... \$7.08 81-322	R. M. Atchley	J. F. Wilson	Jno. R. Williams	Elsie Evans	10,000	2,250	36,000	43,000	10,000	Southern Tr. Co., Little R.; N. Stock Yds. N., E. St. L., Ill.; Elk Horn Bk. & Tr. Co., Arkadelphia.
Danville... Yell H 8 L Pop. 333	Citizens Bank... \$11 81-478	S. Bondi	Geo. Leming	J. H. Howard	J. F. Nunn	20,000	5,000	67,000	113,000	45,000	1st N., St. L.; Bkrs. Tr. Co., Little R.
" " " "	Yell County Bank... \$2.02 81-323	J. W. Lewis	O. J. Harkey	J. P. Norman	O. I. Moody	25,000	5,000	237,840	192,620	70,250	Am. Bk. of Com. & Tr. Co., Little R.; 1st N., St. L.
Dardanelle... Yell G 9 L Pop. 1835	DARDANELLE BK. & TR. CO. 81-185 \$18.88	T. A. JOHNSTON Oldest and Larg est Bank in Dard anelle. 15 CENTS sent t 25 CENTS for e	W. L. FOWLKES us with each sig natures prompt, p	L. C. ADAMS	F. C. BURNETT	50,000	25,000	250,000	350,000	60,000	Am. Bk. of Com. & Tr. Co., Little R.; Boatmens, St. L.
" " " "	Farmers Bank... \$7.09 81-186	J. F. Stevenson	R. H. Cunningham	R. H. Cunningham	Albert Rorex	25,000	12,180	130,000	171,710	22,590	Mech. & Metals N., N. Y.; 1st N., St. L.; Am. Bk. of Com. & Tr. Co., Little R.; 1st N., Ft. Smith.
" " " "	FIRST NATIONAL BANK ... \$18 81-599	C. C. CONLEE Special attentio (Please send 15c w Only National B	S. BOLES n given Bill of La ith each sight draft f ank in YellCount	C. E. HALL ding drafts, Cash or presentation and	MILDRED GEORGE and Time Items. 25c for Credit Repo	25,000	5,000	40,000	65,000	17,000	Bkrs. Tr., Little R.; N. Bk. Com., St. L.; City N., Ft. Smith.
Datto... Clay A 19 Pop. 242	Bank of Datto... \$10 81-324	C. U. Day	T. C. McGuire	D. P. Day	H. W. Johnston	10,000	1,340	37,170	20,280	27,620	1st N., St. L.; Am. Bk. of Com. & Tr. Co., Little R.
Decatur... Benton A 4 Pop. 424	State Bank of Decatur... \$7.07 81-325	E. C. Pickens	W. E. Jackson	J. W. Hurd	H. J. Kuebler	10,000	3,000	65,000	55,000	26,000	1st N., St. L.; Benton Co. N., Bentonville.
Delight... Pike M 7 Pop. 391	Bank of Delight... \$11 81-326	C. E. Johnson	R. W. Stell C. A. Kizzia	W. N. Clingan	"	12,500	11,160	102,630	83,470	34,080	Bkrs. Tr. Co., Little R.; 1st N., St. L.; State N., Texarkana.
De Queen... Sevier M 4 Pop. 2517	BANK OF DE QUEEN ... \$1.01 81-168	B. E. Isbell	M. F. Allen	L. D. McCown	F. W. Park F. S. Venable	60,000	39,020	351,490	412,890	142,610	Chase N., N. Y.; 1st N., Kan. C. and St. L.; State N. and Texarkana N., Texarkana; Union & Mtle. Tr. Co. and Bkrs. Tr. Co., Little R.
" " " "	First National Bank... \$1.01 81-167	J. S. Lake	Abe Collins	R. P. Mitchell	E. L. Presley	25,000	50,000	225,000	220,000	80,000	N. Bk. Com., St. L.; State N., Texarkana; Com. Tr. Co., Kan. C.; 1st N., Ft. Smith.
" " " "	First State Bank... \$16 81-583	Roy Williamson	H. H. Cooper R. L. Hopkins	C. S. Smith	F. E. Poole	50,000	28,000	98,640	107,640	15,690	Com. Tr. Co., Kan. C.; State N., Texarkana.

ARKANSAS BANKS—Conway to De Queen

January, 1922

AMERICAN BANK OF COMMERCE & TRUST CO. OF LITTLE ROCK, ARKANSAS

ACCOUNTS OF BANKS, BANKERS, CORPORATIONS, FIRMS AND INDIVIDUALS SOLICITED. CORRESPONDENCE INVITED

Digitized by https://fraser.stlouisfed.org/ Federal Reserve Bank of St. Louis

Number under Name of Bank is the New Transit Number given to each bank in U. S. exclusively by The Rand-McNally Bankers' Directory, under the authority of The American Bankers Ass'n.

ARKANSANS—Continued

Non-Bank Towns with Nearest Banking Point (Indexed Access), Lawyers, Laws (Indexed) in back of this volume. For Interest Rates, Holdings, etc., see Laws.

January, 1922
ARKANSANS BANKS—Dermott to El Dorado

TOWN AND COUNTY. County Seats. In No. 8 Fed. Res. Dist. M is Memp. Br. L. Little R.	NAME OF BANK. Mem. Am. Bks. Assn. \$State Mem. State Bks. Assn. fPriv. Mem. Fed. Res. [Estab.	PRESIDENT.	VICE-PRESIDENT.	CASHIER	ASS'T CASHIER.	LIABILITIES.			RESOURCES.		PRINCIPAL CORRESPONDENTS.
						PAID-UP CAPITAL	SURPLUS AND PROFITS	DEPOSITS	LOANS & DISC'TS. BONDS, SECURITIES	CASH & EX-CHANGES, DUE FROM BANKS	
Dermott..... Chicot P 16 L Pop. 2330	Bank of Dermott.....•1\$22 81-192 (Formerly Dermott Bank & T Exchange Bank & Trust Co. 81-193 •1\$10	Geo. A. Knox.....	E. P. Remley..... H. Thane	M. C. Magness.....	P. N. McCain.....	\$ 75,000	\$ 15,000	\$ 235,000	\$ 468,000	\$ 55,000	N. Bk. Com., St. L.; Am. Bk. of Com. & Tr. Co., Little R.; Merch. & Plan., Pine Bluff.
Des Arc..... Prairie H 16 L Pop. 1307	Farmers & Merchants Bank 81-233 •1\$02 First National Bank.....•18 81-596	A. L. Erwin.....	V. J. Trotter..... D. Kimpel W. W. Bethell	D. T. Gaines.....	R. N. McCain..... J. K. McCullough Hugh E. Erwin	75,000	20,000	230,000	300,000	25,000	N. Y. Tr. Co., N. Y.; N. Bk. Com., St. L.; Bkrs. Tr. Co., Little R.; Simmons N., Pine Bluff. Ex. N., Little R.; 1st N., St. L.
De Valls Bluff..... Prairie I 16 L Pop. 885	Peoples Bank.....•1\$12 81-527	R. H. Sanders.....	G. W. Sparks.....	W. M. McQueen.....	C. C. Tunstall.....	25,000	8,020	82,270	100,700	16,230	N. Bk. Com., St. L.; Bkrs Tr. Co., Little R.; Cent. N., Memp.
De Witt..... Arkansas L 16 L Pop. 1422	First National Bank.....•1\$11 81-246 Home Bank.....•1\$07 81-245	L. A. Black..... J. H. Boone V. P. E. B. Gibson	J. W. Shackelford..... C. P. Chaney R. D. Rasco	C. E. Condray.....	J. M. Ennis.....	50,000	80,000	600,000	700,000	100,000	N. Stock Yds. N., N. Stock Yds., Ill.; Bkrs. Tr. Co., Little R.; Union & Plan. Bk. & Tr. Co., Memp.
Dierks..... Howard M 5 L Pop. 1495	Bank of Dierks.....•1\$07 81-328 Citizens Bank.....•1\$20 81-636	L. D. McCown.....	W. H. Norsworthy..... M. F. Allen	N. P. Baird.....	J. L. Keener.....	40,000	56,790	563,890	724,520	150,200	Han. N., N. Y.; N. Bk. Com., St. L.; New Eng. N., Kan. C.; Union & Mtle. Tr. Co., Little R. Irving N., N. Y.; 1st N., St. L.; Am. Bk. of Com. & Tr. Co., Little R.; Simmons N., Pine Bluff. 1st N., Kan. C.; Bkrs. Tr. Co., Little R.
Doddridge..... Miller R 6 L Pop. 150	Doddridge State Bank.....•1\$18 81-593	Milton Winham.....	R. W. Westbrook.....	Aubrey Gore.....	Miss Opal Epperson	25,000	2,500	34,000	25,200	19,500	State N., Texarkana.
Dover..... Pope F 9 L Pop. 388	Bank of Dover.....•1\$05 81-329	W. H. Poynter, Sr.	Allen Winham.....	R. H. Duty.....		10,000	3,370	26,070	26,960	8,830	Merch. & Plan., Texarkana.
Dumas..... Desha N 16 L Pop. 1124	Merchants & Farmers Bank 81-350 •1\$09	Geo. A. Knox.....	W. M. Simpson.....	L. J. Lemley.....	L. Campbell.....	15,000	11,000	90,000	90,000	17,450	1st N., St. L.; Union & Mtle. Tr. Co., Little R.
Dyer..... Crawford F 5 L Pop. 609	Bank of Dyer.....•1\$09 81-351	C. H. Moss.....	H. Thane..... L. R. Byrne T. J. James	Jeff Burnett.....	Alonzo Brasfield.....	50,000	27,000	200,000	297,000	35,000	N. Bk. Com., St. L.; Am. Bk. of Com. & Tr. Co., Little R.; Merch. & Plan., Pine Bluff. Am. Bk. of Com. & Tr. Co., Little R.; Ark. Valley, Ft. Smith.
Earl..... Crittenden G 20 M Pop. 2091	BANK OF COMMERCE•1\$10 81-204	C. T. WHITMAN	L. J. MACHEN	JAMES C. MOORE	P. A. GOWEN	150,000	30,000	600,000	700,000	125,000	1st N., Memp.; Bkrs. Tr. Co., Little R.; N. Stock Yds. N., N. Stock Yds., Ill.
"....."	CRITTENDEN CO. BK. & TR. COMPANY•1\$09 81-203	LOUIS BARTON	ALBERT HORNER	A. B. RHODES	E. J. HOUSE	275,000	110,900	1,086,000	1,853,000	190,000	Am. Ex. N., N. Y.; N. Bk. Com., St. L.; Bk. of Com. & Tr. Co., Memp.; Union & Mtle. Tr. Co., Little R.
Elaine..... Phillips L 18 L Pop. 577	Bank of Elaine.....•1\$19 81-611	John D. Crow.....	W. F. Craggs.....	Jas. W. Alston.....		15,000	16,000	69,000	75,000	21,000	1st N., St. L.; Interstate N., Helena.
El Dorado..... Union Q 11 L Pop. 3887	Bank of Commerce.....•1\$19 81-93	Albert Rowell.....	T. H. Norris.....	S. E. Babb.....	C. B. Crumpler.....	50,000	16,990	1,215,070	940,830	306,650	Mech. & Metals N., N. Y.; 1st N., St. L.; 1st N. and Producers N., Tulsa; Cont. Bk. & Tr. Co., Shreveport, La.; Am. Bk. of Com. & Tr. Co., Little R.
"....."	FIRST NATIONAL BANK 81-91 •1\$03	H. C. MCKINNEY	C. H. MURPHY	M. G. WADE	F. W. MILES L. WILSON H. W. CANTON	350,000	117,410	3,786,470	2,643,260	1,590,790	Han. N. and Chem. N., N. Y.; Cont. & Com'l N., Chi.; 1st N. and Miss. Val. Tr. Co., St. L.; Bkrs. Tr. Co. and Union & Mtle. Tr. Co., Little R.; Ex. N., Tulsa; 1st N., Hou. and Kan. C.; 1st N. and Com'l N., Shreveport; Am. Ex. N., Dallas.
"....."	GUARANTY BANK & TRUST CO. 81-646 •1\$21	A. COLLMAN	F. H. SMITH	W. A. MURPHY	W. E. KIDD	60,000	6,000	630,480	493,380	143,250	Han. N., N. Y.; Merch.-Lac. N., St. L.; Interstate Tr. & Bkg. Co., N.O.; Com'l N., Shreveport, La.

AMERICAN BANK OF COMMERCE & TRUST CO. OF LITTLE ROCK, ARKANSAS LARGEST BANK IN THE STATE—UNSURPASSED COLLECTIONS—WE OFFER EVERY FACILITY CONSISTENT WITH SOUND BANKING

Number under Name of Bank is the New Transit Number given to each bank in U. S. exclusively by The Band-McNally Bankers' Directory, under the authority of The American Bankers Ass'n.

ARKANSAS—Continued

Non-Bank Towns with Nearest Bank (Indexed Access.), Lawyers, Laws (Indexed Access.), Interest Rates, Holidays.

TOWN AND COUNTY. ▲County Seats. In No. of Fed. Res. Dis. M is Memphis Br. L.L.R	NAME OF BANK. ▲Mem. Am. Bks. Assn. \$State ▲Mem. State Bks. Assn. †Priv. ▲Mem. Fed. Res. [Estab.]	PRESIDENT.	VICE-PRESIDENT.	CASHIER.	ASS'T CASHIER.	LIABILITIES.			RESOURCES.		PRINCIPAL CORRESPONDENTS.
						PAID-UP CAPITAL	SURPLUS AND PROFITS	DEPOSITS	LOANS & DISCOUNTS, BONDS, SECURITIES	CASH & EXCHANGES, DUE FROM BANKS	
Elkins... Washington C 5 Pop. 78	Bank of Elkins 81-506	G. W. Bassett	J. Fulbright	L. H. Smith	C. West	\$ 10,000	\$ 20,000	\$ 145,000	\$ 140,000	\$ 30,000	Ark. N. and Ist N., Fayetteville.
Elm Springs... Washington Pop. 37 B 5	Elm Springs State Bank 81-538	J. G. Webber	W. J. Bradley	R. F. Mustain	Miss Nannie Hale	10,000	3,000	63,610	51,790	33,000	Bk. of Com., Springfield, Mo.; N. Stock Yds N., N. Stock Yds, Ill.
El Paso... White H 13 L Pop. 507	Bank of El Paso 81-545	W. P. Davis	D. H. Edwards	R. E. Kent	J. A. Phelps, Sec.	10,000	6,150	58,420	68,450	6,120	Am. Bk. of Com. & Tr. Co., Little R.
Emerson... Columbia R 9 Pop. 357	Farmers Bank 81-332	T. S. Grayson	W. J. Maloch	O. I. Warren	Jewel Maloch	25,000	6,300	68,130	140,540	12,040	Ist N., St. L.; Am. Bk. of Com. & Tr. Co., Little R.; Com'l N., Shreveport; State N., Texarkana.
Emmet... Nevada O 8 Pop. 420	Bank of Prescott 81-333			C. D. McSwain		(Branch of Prescott, Ark.)					N. City, N. Y.; Ist N., St. L.; Ex. N., Little R.
England... Lonoke J 14 L Pop. 2408	Bank of England 81-213	O. O. Scroggin	G. W. Morris	R. L. Buffalo	Mamie McKenzie	25,000	47,680	157,000	198,870	36,350	Miss. Valley Tr. Co., St. L.; Am. Bk. of Com. & Tr. Co., Little R.; Simmons N., Pine Bluff.
" " " "	Citizens Bank & Trust Co. 81-492	J. E. Hicks	H. Galloway	H. C. Ehlers	Lois Rutherford	100,000	27,430	638,400	486,520	272,460	Am. Bk. of Com. & Tr. Co., Little R.; Ist N., St. L.
Eudora... Chicot R 17 Pop. 1197	Bank of Eudora 81-334	H. W. Graves	W. W. Grubbs	M. Cashion	M. G. Lamar M. Van Ness R. B. Wofford	50,000	30,000	500,000	525,000	90,000	Mech. & Metals N., N. Y.; Ist. N., St. L.; W. B. Worthen Co., Little R.
" " " "	Merchants & Planters Bank	(Purchased by Bank of Eudora.)									
▲Eureka Springs... Carroll Pop. 2429 A 7	BANK OF EUREKA SPRINGS 81-472	H. C. WILLIS Modern, Progressive Please send 15c	B. A. TWEEDY Personal with each Sight	G. E. BURSON Service. Draft and 25c for each Report.	W. G. BARKER	10,000	4,000	135,000	95,000	35,000	Han. N., N. Y.; Fid. N. Bk. & Tr., Kan. O.; Cent. State, Wichita.
" " " "	FIRST NATIONAL BANK 81-335	F. O. BUTT A. T. HUDSPETH Collections carried	WM. L. BUNCH V.P. C. W. BLAIR indicated with	E. T. SMITH	F. N. SAWYER	50,000	13,940	368,800	387,870	76,490	Mech. & Metals N., N. Y.; N. Bk. Com., St. L.; Am. Bk. of Com. & Tr. Co., Little R.
▲Evening Shade... Sharp Pop. 290 C 15	Bank of Evening Shade 81-356	W. A. Edwards	J. R. Metcalf	W. N. Metcalf	E. B. Metcalf	10,000	4,320	62,320	54,550	22,100	Union Bk. & Tr. Co., Batesville.
Everton... Boone B 10 Pop. 500	Bk. of North Arkansas 81-577	L. C. Gibson	C. G. Calhoun	W. E. Cantrell	Kathrine Stites	10,000	3,350	70,100	60,700	18,000	Holland Bkg. Co., Springfield; Citiz., Harrison.
▲Fayetteville... Wash'ton Pop. 5362 C 5	ARKANSAS NATIONAL BANK 81-88	JAY FULBRIGHT Old and strong. Send 15c with each sight draft for	I. G. COMBS W. H. MORTON	T. L. HART	JOHN CLARK A. E. COWAN R. L. TAYLOR	100,000	39,000	800,000	675,000	300,000	N. City, N. Y.; Cont. & Com'l N., Chi.; N. Bk. Com., St. L.
" " " "	Citizens Bank 81-90	J. C. White	Jay Fulbright	R. L. Taylor		10,000	9,000	115,000	100,000	30,000	Ark. N., Fayetteville.
" " " "	FIRST NATIONAL BANK 81-89	A. T. Lewis	A. E. Collier	K. O. Key		125,000	39,790	880,630	770,090	351,510	Han. N., N. Y.; Ist N., St. L.
" " " "	First Savings Bank 81-517	A. T. Lewis	A. E. Collier	K. O. Key		20,000	3,660	176,290	160,270	39,680	Ist N., Fayetteville.
" " " "	Mellroy Banking Co. 81-87	E. B. Harrison	J. H. Mellroy	H. K. Wade	J. W. Pinkerton	50,000	150,100	566,200	427,070	334,290	Chem. N., N. Y.; Ist N., St. L.; Bkrs. Tr. Co., Little R.; Tra. N., Kan. C.; Merch. N., Ft. Smith.
Flippin... Marion B 11 Pop. 150	Marion County Bank 81-337				M. G. Stookey	(Branch of Mineville, Ark.)					Ist N., Batesville.
▲Fordyce... Dallas N 12 L Pop. 2996	Bank of Fordyce 81-127	A. B. Banks	J. G. Patillo	L. Amis	Geo. Hayes Jr.	100,000	73,900	604,700	610,700	155,400	Chase N., N. Y.; Simmons N., Pine Bluff; Am. Bk. of Com. & Tr. Co., Little R.; N. Bk. Com., St. L.
" " " "	First National Bank 81-130	J. E. Hampton	J. A. Abernathy	F. T. Hunter	R. L. Mann	100,000	30,000	500,000	420,000	175,000	Mech. & Metals N., N. Y.; Ist N., St. L.
Foreman... Little River O 3 L Pop. 2000	Bank of Foreman	(Closed January, 1922)									
" " " "	CITIZENS BANK 81-210	E. G. CAMPBELL Special attention FIFTEEN CENT TWENTY-FIVE	R. P. LINDSAY Bill of Lading given to us with each sight draft for	F. F. BELL Cash and Time Items. Presentation and prompt attention.	E. Y. DILDY	15,000	18,330	151,480	161,980	41,820	Ist N., St. L.; State N. and Texarkana N., Texarkana; Ex. N., Little R.

ARKANSAS BANKS—Elkins to Foreman

January, 1922

Number under Name of Bank is the New Transit Number given to each bank in U. S. exclusively by The Rand-McNally Bankers' Directory, under the authority of The American Bankers Ass'n.

ARKANSAS—Continued

Non-Bank Towns with Nearest Banking Point (Indexed Access.), Lawyers, Laws (indexed) in back of this volume. For Interest Rates, Holidays, etc., see Laws.

TOWN AND COUNTY. County Seats. In No. 8 Fed. Res. Dist. M is Memp.Br. L, Little R.	NAME OF BANK. Mem. Am. Bks. Assn. \$State Mem. State Bks. Assn. †Priv. Mem. Fed. Res. [Etab.	PRESIDENT.	VICE-PRESIDENT.	CASHIER.	Ass'T CASHIER.	LIABILITIES.			RESOURCES.		PRINCIPAL CORRESPONDENTS.
						PAID-UP CAPITAL	SURPLUS AND PROFITS	DEPOSITS	LOANS & Dis- c'ts. BONDS, SECURITIES	CASH & Ex- changes, DER FROM BANKS.	
▲Forrest City, St. Francis M Pop. 3377 H 19	BANK OF EASTERN ARK. ◆ 81-141 ◆\$186	JAMES FUSSELL, SR. Oldest, Strongest, Safest Bank in St. Francis County. It Reports by sending Reports, 50c. TRY US.	JNO. W. ALDERSON... J. T. FONDUREN	W. W. CAMPBELL	WALTER ALLEN	\$ 50,000	\$ 73,250	\$ 609,530	\$ 463,930	\$ 270,190	N. Bk. Com., N. Y.; 1st N., St. L.; Bk. of Com. & Tr. Co., Memp.; Am. Bk. of Com. & Tr. Co., Little R.
" " "	FIRST NATIONAL BANK 81-142 ◆\$202	S. H. MANN Only National Special attention Please send 15c with each sight draft for	J. D. BAUGH... R. L. PETTUS Bank in St. Francis County. Adding Drafts. Quick service. TRY US. 10c for Credit Reports.	A. C. BRIDWELL	C. L. SIMMONS	50,000	62,470	550,420	617,270	141,290	N. City., N. Y.; Liberty Cent. Tr. Co., St. L.; Union & Plan. Bk. & Tr. Co., Memp.; Am. Bk. of Com. & Tr. Co., Little R.
" " "	PLANTERS BANK & TRUST CO. 81-143 ◆\$110	L. R. GROBMYER Courteous, Efficient Service. 15 CENTS sent to us with each sight report 50 CENTS for each credit report	T. B. GREEN	S. J. DEAN	L. N. MYERS J. T. LANIER Insures prompt, personal attention.	50,000	5,000	262,000	255,000	44,000	N. Bk. Com., St. L.; Ex. N., Little R.
▲Fort Smith...Sebastian Pop. 28,870 F 4	ARKANSAS VALLEY BANK ◆81-35 ◆\$15	HUGH BRANSON A modern, conservative Bank, Business	M. M. HAYES	G. H. SEXTON	E. E. SEXTON	100,000	35,000	800,000	725,000	225,000	Mech. & Metals N., N. Y.; Comw. N., Kan. C.; 1st N., St. L.; Ex. N., Little R.
" " "	ARKANSAS VALLEY TR. CO. 81-571 \$'06	John C. Gardner	H. P. Daily	F. W. Youmans, Sec.		150,000					
" " "	CITY NATIONAL BANK 81-38 ◆\$14	I. H. NAKDIMEN OUR MOTTO: "Not the Largest, but the Safest." We give special attention to collections.	J. M. SPARKS	R. H. KAGY	R. H. JACKSON	200,000	78,230	2,663,240	1,764,390	1,365,190	Mech. & Metals N., N. Y.; Corn Ex. N., Chl.; Union & Mtle. Tr. Co. Little R.; Cont. N., Kan. C.
" " "	FIRST NATIONAL BANK 81-31 ◆\$72	F. A. HANDLIN OLDEST AND LARGEST NATIONAL BANK IN ARKANSAS United States Depository. Collections and correspondence solicited.	A. N. SIGARD W. L. SEAMAN	A. S. BULLOCK WOOD NETHERLAND, A. Cash. NEIL SIMS	E. E. WILSON S. B. STEVINSON	500,000	501,570	5,082,660	5,568,900	1,297,280	N. City, N. Y.; 1st N., Chl.; 1st N. and N. Bk. Com., St. L.; Com. Tr. Co. and 1st N., Kan. C.
" " "	MERCHANTS NATIONAL BANK 81-32 ◆\$2	W. J. ECHOLS Located in one of the Largest Natural Gas Fields in the World	J. B. WILLIAMS W. H. JOHNSON	G. S. SMART	R. F. DICKINS W. H. MAPES	400,000	464,260	3,173,540	3,305,380	1,059,050	N. Park, N. Y.; Cont. & Com'l N., Chl.; Merch.-Lac. N., St. L.; Fid. N. Bk. & Tr., Kan. C.
Fouke...Miller Q 6 Pop. 319	State Bank of Fouke 81-569 \$'14	J. W. Maxwell	Allen Winham	R. E. Maxwell		10,000	6,000	50,000	43,000	23,000	State N., St. L.; Merch. & Plan., Texarkana.
Fountain Hill Ashley Q14 Pop. 350	Fountain Hill Bank 81-540 \$'13	G. W. Mears	A. G. Pierce	T. H. Evans		10,000	3,500	20,000	20,000	7,000	Chase N., N. Y.; Merch. & Plan., Pine Bluff; Am. Bk. of Com. & Tr. Co., Little R.

AMERICAN BANK OF COMMERCE & TRUST CO. OF LITTLE ROCK, ARKANSAS

ACCOUNTS OF BANKS, BANKERS, CORPORATIONS, FIRMS AND INDIVIDUALS SOLICITED. CORRESPONDENCE INVITED

Number under Name of Bank is the New Transit Number given to each bank in U. S. exclusively by The Rand-McNally Bankers' Directory, under the authority of The American Bankers Ass'n.

ARKANSAS—Continued

Non-Bank Towns with Nearest Banking Point (Indexed Access.), Lawyers, Laws (indexed) in back of this volume. For Interest Rates, Holidays, etc., see Laws.

TOWN AND COUNTY. *County Seats. In No. 8 Fed. Res. Dist. Mis Memp. Br. L. Little R.	NAME OF BANK. *Mem. Am. Bks. Assn. \$State †Mem. State Bks. Assn. †Priv. ‡Mem. Fed. Res. (Estab.	PRESIDENT.	VICE-PRESIDENT.	CASHIER.	ASST. CASHIER.	LIABILITIES.			RESOURCES.		PRINCIPAL CORRESPONDENTS.
						PAID-UP CAPITAL	SURPLUS AND PROFITS	DEPOSITS	LOANS & DISCOUNTS, BONDS, SECURITIES	CASH & EXCHANGES, DUES FROM BANKS	
Franklin—Izard B 15 Pop. 200	Bank of Franklin 81-338 \$1905	W. C. Gaston	A. F. Batterton	E. G. Shell		\$ 10,000	\$ 4,040	\$ 27,370	\$ 39,060	\$ 9,430	Union Bk. & Tr. Co., Batesville.
Fulton—Hempstead O 6 Pop. 543	Bank of Fulton 81-339 \$1904	Wm. Temple	W. E. Cox, Jr.	T. J. Carter	Dan Harkness	17,125	3,000	60,000	77,500	12,000	Am. Bk. of Com. & Tr. Co., Little R.; Miss. Valley Tr. Co., St. L.; State N., Texarkana.
Gentry—Benton B 4 Pop. 724	Citizens Bank 81-340 \$1911	Marion Wasson	E. B. Baker	J. N. Covey	Sadie Monroe	25,000	3,350	248,830	165,110	106,430	Am. Bk. of Com. & Tr. Co., Little R.; Benton Co. N., Bentonville.
Gillett—Arkansas M 16 Pop. 1155	Bank of Gillett 81-341 \$1905	J. H. Martin	J. W. A. Norden	R. R. Koen		50,000	11,620	276,980	334,200	80,570	1st N., St. L.; Am. Bk. of Com. & Tr. Co., Little R.
Gillham—Sevier L 4 Pop. 317	Bank of Gillham 81-342 \$1905	B. E. Hendrix	J. L. Flanagan	W. A. Beckett	Mrs. M. M. George	25,000	9,000	36,430	81,990	9,130	State N., Texarkana; N. Bk. Com., St. L.; 1st N., Mena.
Glenwood—Pike L 7 Pop. 891	Bank of Glenwood 81-343 \$1912	H. L. Watkins	W. E. Taylor	Mc F. Gibbs	E. G. Watkins	15,000	6,000	125,000	112,000	30,000	N. Bk. Com., St. L.; Am. Bk. of Com. & Tr. Co., Little R.; State N., Texarkana.
Gould—Lincoln M 15 Pop. 318	Bank of Gould 81-621 \$1919	W. E. Massey	Geo. W. Lawless	T. H. Free	T. W. Gill	15,000	1,500	60,000	60,000	15,000	N. Bk. Com., St. L.
Grady—Lincoln M 16 Pop. 398	Citizens Bank 81-557 \$1920	T. S. Lovett	B. F. Ingram	H. R. Wood		25,000	2,750	80,000	90,000	13,000	Han. N., N. Y.; N. Bk. of Ark., Pine Bluff; Boatmens, St. L.; Bkrs. Tr. Co., Little R.
Grannis—Polk B 5	Bank of Grannis	Merged with Planter & State Bank, Mena, Ark.									
Gravette—Benton A 4 Pop. 754	BANK OF GRAVETTE 81-269 \$1908	J. T. EDMONDSON	D. T. ROSEBOROUGH	PHILO RODGERS	UTHER KINDLEY	25,000	25,000	155,000	185,000	26,000	1st N. and Miss. Valley Tr. Co., St. L.; Union N., Springfield, Mo.
"	First National Bank 81-270 \$1905	E. M. Gravett	F. H. Hilboldt	James Banks	Eva M. Gravett	25,000	19,150	164,480	203,940	29,690	1st N., St. L.; Benton Co. N., Bentonville.
Green Forest—Carroll B 8 Pop. 868	FARMERS & MERCHANTS BANK 81-345 \$1915	LUM ANDERSON	M. S. COXSEY	RAY ANDERSON	W. G. COXSEY, Tr.	10,000	7,000	100,000	100,000	21,000	N. Bk. Com., St. L.; Drov. N., Kan. C.; Ex. N., Little R.; 1st N., Berryville.
"	FIRST NATIONAL BANK 81-550 \$1913	J. J. ERWIN	F. O. BUTT	C. G. O'NEAL	H. S. SHIBLEY	25,000	15,500	200,000	203,150	28,500	1st N., St. L.; Union N., Springfield; Am. Bk. of Com. & Tr. Co., Little R.; Drov. N., Kan. C.
Greenway—Clay A 21 Pop. 362	Bank of Greenway 81-346 \$1908	H. G. Shannon	R. W. Turner	C. F. Brennecke	O. M. Garrard	10,000	2,500	47,500	62,000	11,000	1st N., St. L.; Am. Bk. of Com. & Tr. Co., Little R.; N. Stock Yds. N., N. Stock Yds., Ill.
*Greenwood—Sebast'n B 3 Pop. 1374	Farmers Bank 81-226 \$1907	G. C. Packard	C. R. Owens	W. N. Wilkinson	Alice Holland	25,000	22,000	240,000	250,000	39,000	1st N., St. L. and Ft. Smith.
"	FIRST NATIONAL BANK 81-584 \$1917	I. H. NAKDIMEN	V. R. BROWNFIELD	JESS McCONNELL		25,000	7,500	190,000	110,000	10,000	City N., Ft. Smith.
Griffithville—White H 15 Pop. 219	First Bank of Griffithville 81-347 \$1905	James A. Neaville	A. J. Smith	B. F. Grissom		5,000	1,680	41,400	28,570	19,510	N. Stock Yds. N., N. Stock Yds., Ill.; Am. Bk. of Com. & Tr. Co. and Union & Mtle. Tr. Co., Little R.
Grubbs—Jackson E 18 Pop. 300	Bank of Grubbs 81-348 \$1909	J. M. Ivy	J. R. Ballew	P. O. Noe	J. S. Pennington	10,000	3,900	21,900	17,690	13,500	1st N., St. L.
Guion—Izard D 14 Pop. 260	Izard County Bank 81-489 \$1911	J. W. Williamson	A. Bilingsley	E. L. Collier	W. C. Strang	10,000	2,500	30,000	28,500	8,500	1st N., Batesville; N. Stock Yds. N., N. Stock Yds., Ill.
Gurdon—Clark N 9 Pop. 1469	CLARK COUNTY BANK 81-349 \$1900	B. B. YOUNG	C. V. McDANIEL	F. M. HOLT	LOUIS DAVIS	25,000	9,000	180,000	184,000	35,000	Han. N., N. Y.; N. Bk. Com., St. L.; Ex. N. and Bkrs. Tr. Co., Little R.
"	Merch. & Farmers Bank 81-505 \$1912	W. S. Hearin	I. H. Seller	R. A. Stuart		17,000	2,500	141,000	122,580	35,950	N. City, N. Y.; 1st N., St. L.; Ex. N. and Southern Tr. Co., Little R.
Hackett—Sebastian G 4 Pop. 398	Hackett-City Bank 81-350 \$1909	L. W. Forbes	P. Forbes	W. P. Forbes	T. R. Bishop C. A. Mackie	10,000	7,000	55,000	50,000	12,000	1st N. and Ark. Valley, Ft. Smith; Liberty Cent. Tr. Co., St. L.; Bkrs. Tr. Co., Little R.

ARKANSAS BANKS—Franklin to Hackett

January, 1922

AMERICAN BANK OF COMMERCE & TRUST CO. OF LITTLE ROCK, ARKANSAS ACCOUNTS OF BANKS, BANKERS, CORPORATIONS, FIRMS AND INDIVIDUALS SOLICITED. CORRESPONDENCE INVITED

Number under Name of Bank is the New Transit Number given to each bank is U. S. exclusively by The Rand-McNally Bankers' Directory, under the authority of The American Bankers Ass'n.

ARKANSAS—Continued

Non-Bank Towns with Nearest Banking Point (Indexed Acces.), Lawyers, Laws (indexed) in back of this volume. For Interest Rates, Holidays, etc., see Laws.

TOWN AND COUNTY. ▲County Seats. In No. & Fed. Res. Dist. Mis Memp.Br., L. Littlel.	NAME OF BANK. ◆Mem. Am. Bks. Assn. \$State ◆Mem. State Bks. Assn. \$Priv. ◆Mem. Fed. Res. [Estab.	PRESIDENT.	VICE-PRESIDENT.	CASHIER.	ASS'T CASHIER.	LIABILITIES.			RESOURCES.		PRINCIPAL CORRESPONDENTS.
						PAYED-UP CAPITAL	SURPLUS AND PROFITS	DEPOSITS	LOANS & DIS- C'TS. BONDS, SECURITIES	CASH & EX- CHANGES, DUR FROM BANKS.	
▲Hamburg...Ashley Q 15 L Pop. 1538	Farmers Bank & Trust Co. 81-181	G. P. George	F. N. Pugh	C. J. Brown	Leslie J. Serrett	\$ 50,000	\$ 23,920	\$ 330,070	\$ 361,500	\$ 77,490	Chase N., N. Y.; 1st N., St. L.; Union & Mtle. Tr. Co., Little R.; Simmons N., Pine Bluff. 1st N., St. L.
▲Hampton Calhoun P 12 Pop. 271	Hamburg Bank 81-180	W. L. Blanks	A. H. Wilson	R. W. Baird	Rob't H. Baird	50,000	27,740	225,050	225,770	77,920	Bkrs. Tr. Co., Little R.; 1st N., St. L.
▲Hardy...Sharp B 16 Pop. 399	Bank of Hampton 81-351	B. E. Halpin	J. M. Thompson	H. B. Easterling		15,000	7,500	261,500	149,420	123,890	Union Bk. & Tr. Co., Batesville; Jonesboro Tr. Co., Jonesboro, Ark.
Harrell...Calhoun P 12 Pop. 252	Farmers Bank 81-352	S. P. Turner	A. Sullivan	S. A. Turner	F. G. McLean	7,500	5,350	80,000	58,000	23,500	1st N., Fordyce; Am. Bk. of Com. & Tr. Co., Little R.
▲Harrisburg...Poinsett Pop. 1315 E 19	Calhoun County Bank 81-353	E. T. Collins	B. W. Harrell	B. H. Wood		15,000	8,170	73,970	54,760	39,680	
	HARRISBURG STATE BANK 81-237	J. G. GANT G. T. GARVEY THOS. FLOURNOY S. A. LATIMER Collections a specialty and remitted on day of payment. Oldest, largest, and strongest bank in Poinsett Co. Prompt attention to all Banking matters intrusted to us. Please send 15c with each sight draft for presentation and 25c for Credit Reports.				25,000	51,910	377,000	386,000	73,210	Chase N., N. Y.; N. Bk. Com., St. L.; Bk. of Com. & Tr. Co., Memp.; Ex. N., Little R.
	MERCHANTS & PLANTERS BANK & TRUST COMPANY 81-238	J. E. VAN BEBER	S. A. BETTIS	M. H. FRAYSER	J. R. BOLIN	50,000	29,300	260,000	282,600	56,700	Han. N., N. Y.; 1st N., St. L.; Guaranty Bk. & Tr. Co., Memp.; Am. Bk. of Com. & Tr. Co., Little R.; N. Stock Yds. N., N. Stock Yds., Ill.
▲Harrison...Boone B 9 Pop. 3477	CITIZENS BANK 81-196	T. E. MILBURN	ROY W. MILUM	W. S. PETTIT	C. G. ALEXANDER	50,000	27,500	575,000	460,000	160,000	Irving N., N. Y.; Miss. Valley Tr. Co., St. L.; Drovers N., Kan. C.; Union N., Springfield, Mo.
	Farmers Bank 81-740	W. J. Myers	L. F. Eoff	L. E. Whiteside	May Zeigler	30,000	3,000	135,000	160,000	25,000	Mech. & Metals N., N. Y.; Holland Bkg. Co., Springfield, Mo.; Am. Bk. of Com. & Tr. Co., Little R.; Mtle. Tr. Co., St. L.
	FIRST NATIONAL BANK 81-197	J. M. WAGLEY	J. L. SIMS	G. C. COFFMAN	new business.	25,000	23,000	300,000	210,000	80,000	N. City, N. Y. and St. L.; Ex. N., Little R.; Com. Tr. Co., Kan. C.
Hartford...Sebastian H 4 Pop. 2067	Citizens State Bank 81-643	G. C. Packard	R. B. David W. J. Hamilton	J. A. Burns	Walter Harbottle	25,000	3,900	83,000	76,000	25,000	1st N., St. L.; Ark. Valley, Ft. Smith; Ex. N., Little R.
	FARMERS & MINERS NAT'L BANK 81-639	I. H. NAKDIMEN	P. P. BAKER	H. V. GEORGE	B. E. PARK	25,000	2,500	81,000	70,000	30,000	City N., Ft. Smith.
Hartman...Johnson F 7 L Pop. 500	Bank of Hartman 81-355	W. W. Thompson	A. N. Ragon		W. E. Thompson	10,000	1,200	53,750	50,000	10,000	N. Bk. Com., St. L.; 1st N., Ft. Smith; Am. Bk. of Com. & Tr. Co., Little R.
Hatfield...Polk K 4 Pop. 335	Bank of Hatfield 81-356	M. J. Dover	J. O. Gates	Carle Robbins	R. B. Holder June Dover	10,000		125,000	130,000	15,000	Liberty Cent. Tr. Co., St. L.; Am. Bk. of Com. & Tr. Co., Little R.; 1st N., Ft. Smith.
Havana...Yell H 7 Pop. 449	Bank of Havana 81-357	J. E. Mitchell	E. H. Butler	J. E. Mitchell, Jr.	R. D. Mitchell, Jr.	30,000	3,500	85,000	105,000	20,000	Am. Bk. of Com. & Tr. Co., Little R.; 1st N., Ft. Smith.
Haynes...Lee I 4 Pop. 300	Bank of Haynes 81-358	J. J. Hughes	R. D. Hughes	L. L. Roberts		25,000	13,310	79,240	154,100	22,970	N. Bk. Com., St. L.; Union & Mtle. Tr. Co., Little R.; 1st N., Ft. Smith.
Hazen...Prairie I 16 L Pop. 783	BANK OF GRAND PRAIRIE 81-259	E. C. W. Wilken	John Kocourek	Hugh B. Wheatley	V. A. Rogers	25,000	10,710	268,120	199,530	101,580	N. Bk. Com., St. L.; Am. Bk. of Com. & Tr. Co., Little R.; Guaranty Bk. & Tr. Co., Memp. Chase N., N. Y.; Am. Bk. of Com. & Tr. Co., Little R.; 1st N., St. L.; Union & Plan. Bk. & Tr. Co., Memp.
	NEW BANK OF HAZEN 81-260	J. F. SIMS	I. T. SIMS	W. A. JOHNSON	and Time Items.	25,000	14,710	136,480	275,350	21,350	Liberty Cent. Tr. Co., St. L.; Am. Bk. of Com. & Tr. Co., Little R.

AMERICAN BANK OF COMMERCE & TRUST CO. OF LITTLE ROCK, ARKANSAS

ACCOUNTS OF BANKS, BANKERS, CORPORATIONS, FIRMS AND INDIVIDUALS SOLICITED. CORRESPONDENCE INVITED

Number under Name of Bank is the New Transit Number given to each bank in U. S. exclusively by 'The Rand-McNally Bankers' Directory, under the authority of The American Bankers Ass'n.

ARKANSAS—Continued

Non-Bank Towns with Nearest Banking Point (Indexed Acces.), Lawyers, Laws (indexed) in back of this volume. For Interest Rates, Holidays, etc., see Laws.

TOWN AND COUNTY.
▲County Seats.
In No. 8 Fed. Res. Dist.
Mis Memp. Br. L, Little R.

NAME OF BANK.
●Mem. Am. Bks. Assn. §State
†Mem. State Bks. Assn. †Priv.
◆Mem. Fed. Res. †Estab.

▲Heber Springs, Cleburne
L Pop. 1675 F 14

ARKANSAS NATIONAL BANK

81-608 ●†19

CLEBURNE COUNTY BANK

81-175 ●†§03

***FIRST NATIONAL BANK**

81-60 ●†87

GUARANTY LOAN & TRUST COMPANY

81-64 ●†§10

***THE INTERSTATE NATIONAL BANK**

81-62 ●†18

***PEOPLES SAV. BK. & TR. COMPANY**

81-61 ●†§89

***SECURITY BANK & TRUST COMPANY**

◆ 81-63 ●†§10

Helena Clearing House
(Members indicated by a *)

PRESIDENT.	VICE-PRESIDENT.	CASHIER.	ASS'T CASHIER.	LIABILITIES.			RESOURCES.		PRINCIPAL CORRESPONDENTS.
				PAID-UP CAPITAL	SURPLUS AND PROFITS	DEPOSITS	LOANS & DISC'TS, BONDS, SECURITIES	CASH & EXCHANGES, DUE FROM BANKS	
W. G. JOHNSON	T. J. UNDERWOOD	N. B. DE LOACH	BYRON MASINGILL	\$ 25,000	\$ 6,000	\$ 160,000	\$ 150,000	\$ 50,000	Ex. N., Little R.; N. Bk. Com., St. L.
<p>The Rapid, Substantial Growth of this new, progressive bank is due to the Genuine Service it renders its customers and community. Prompt attention given Bill of Lading Drafts, and Collections. Please send 15c with each Sight Draft for presentation and 25c for Credit Reports.</p>									
A. B. BANKS	R. H. DICKENHORST	D. B. BAILEY	J. L. MULLENS	30,000	25,000	245,000	220,000	40,000	Am. Bk. of Com. & Tr. Co., Little R.; 1st N., St. L.
<p>Oldest, largest, and strongest Bank in Cleburne county. FIFTEEN CENTS sent to us with each sight draft for presentation, and TWENTY-FIVE CENTS for each credit report Insures prompt attention.</p>									
C. C. AGEE	W. N. STRAUB	ROBT. GORDON, JR.	H. WADSWORTH	200,000	278,140	1,629,450	1,727,040	392,950	N. City, N. Y.; Cont. & Com'l N., Chi.; N. Bk. Com., St. L.; Bk. Com. & Tr. Co., Memp.
<p>Prompt attention given all Bank matters entrusted to us. Personal Service on Collections. Test our facilities. Oldest Established Bank in Helena.</p>									
E. S. Ready	A. N. Tanner	E. R. Crum, Tr.	H. P. Anderson, Sec.	50,000	29,500	70,750	113,290	29,640	Bkrs. Tr. Co., N. Y.; Interstate N., 1st N., Peo. Sav. Bk. & Tr. Co. and Secur. Bk. & Tr. Co., Helena.
<p>(Only Investment and Trust Funds Business)</p>									
E. S. READY	G. S. FITZPATRICK	T. M. WALLIS	H. L. FRANKLIN						
<p>HENRY P. ANDERSON J. M. FAULKNER</p>									
<p>STRICTLY A COMMERCIAL BANK. Collection Department under supervision of one of our officers. Personal presentation of your items secures efficient service. WE SPECIALIZE ON BILL OF LADING COLLECTIONS.</p>									
500,000	312,920	1,276,670	2,494,030	260,500					N. Park, N. Y.; N. City, Chi.; 1st N., Memp. and St. L.; Southern Tr. Co., Little R.
John I. Moore	S. A. Wooten	Gilbert Yaeger	B. A. Dunlap	75,000	30,000	833,000	841,000	104,000	N. City, N. Y.; Cont. & Com'l N., Chi.; 1st N., St. L., Union & Plan. Bk. & Tr. Co., Memp.
<p>M. Neely</p>									
S. C. MOORE	J. L. SOLOMON	LOUIS SOLOMON	J. M. HAYNIE	250,000	53,910	1,176,550	1,883,660	204,570	Mech. & Metals N., N. Y.; 1st N., St. L.; Am. Bk. of Com. & Tr. Co., Little R.
<p>DAVID SOLOMON Superior service on Collections. Personal presentation, Prompt remittance, intelligent reasons for non-payment. Modern methods in all departments of banking. TRY US.</p>									
C. C. Agee		H. P. Anderson,	Sec.						

ARKANSAS BANKS—Heber Springs to Helena

January, 1922

AMERICAN BANK OF COMMERCE & TRUST CO. OF LITTLE ROCK, ARKANSAS

LARGEST BANK IN THE STATE—UNSURPASSED COLLECTION SERVICE
WE OFFER EVERY FACILITY CONSISTENT WITH SOUND BANKING

Number under Name of Bank is the New Transit Number given to each bank in U. S. exclusively by The Rand-McNally Bankers' Directory, under the authority of The American Bankers Ass'n.

ARKANSAS—Continued

Non-Bank Towns with Nearest Banking Point (Indexed Access), Lawyers, Laws (indexed) in back of this volume. For Interest Rates, Holidays, etc., see Laws.

TOWN AND COUNTY. County Seats. In No. & Fed. Res. Dist. Mis Memp. Br.: L. Little R.	NAME OF BANK. •Mem. Am. Bks. Assn. \$State ‡Mem. State Bks. Assn. †Priv. ◆Mem. Fed. Res. [Estab.]	PRESIDENT.	VICE-PRESIDENT.	CASHIER.	ASS'T CASHIER.	LIABILITIES.			RESOURCES.		PRINCIPAL CORRESPONDENTS.
						PAID-UP CAPITAL	SURPLUS AND PROFITS	DEPOSITS	LOANS & DISCOUNTS, NOTES, SECURITIES	CASH & EXCHANGES DUE FROM BANKS	
Hermitage...Bradley P 13 M Pop. 285	Bradley County Bank...\$106 81-359	A. E. Baker	W. B. Reasons	J. D. Stephens	K. Thornton	\$ 20,000	\$ 10,000	\$ 120,000	\$ 130,000	\$ 20,000	N. Bk. Com., St. L.; Bkrs. Tr. Co., Little R.; Bk. of Fordyce, Fordyce.
Hickory Ridge...Cross H 15 M Pop. 400	Citizens Bank...\$17 81-587	R. J. Kibler	E. L. Cooper	N. N. Townsend		10,000	6,000	45,000	70,000	15,000	Liberty Cent. Tr. Co., St. L.; Bk. of Jonesboro, Jonesboro.
Hindsville...Madison B 6 Pop. 150	Valley Bank...\$08 81-362	T. R. Lane	M. A. Linebarger	S. G. Parsley	A. H. Berry	10,000	9,550	119,390	100,670	31,360	1st N., Huntsville; N. Stock Yds. N., N. Stock Yds., Ill.; N. Bk. Com., St. L.; Am. Bk. of Com. & Tr. Co., Little R.
Hiwasse...Benton A 1 Pop. 250	Bank of Hiwasse...\$10 81-363	J. B. Edwards	James Banks Alex Galyean	Maud Adcock	V. L. Banks	10,000	1,000	35,000	44,800	10,000	1st N., St. L.
Holly Grove...Monroe J 17 Pop. 977	Bank of Holly Grove...\$03 81-275	J. A. Walls	P. C. Mayo	J. I. Matthews	Miss Pearle Matthews	25,000	14,060	281,320	184,470	134,740	Han. N., N. Y.; N. Bk. Com., St. L.; Union & Plan. Bk. & Tr. Co., Memp.; Am. Bk. of Com. & Tr. Co., Little R.
" " " "	Peoples Bank...\$10 81-276	Rue Abramson	G. W. Johnson	Cay Hawkins	E. J. Peterson	15,000	5,000	155,020	143,220	27,460	Com'l Tr. & Sav., Memp.; 1st N. and Sav. Tr. Co., St. L.; Ex. N., Little R.; Interstate N., Helena.
Hope...Hempstead O 7 L Pop. 4790	CITIZENS NATIONAL BANK 81-110 \$02	R. M. LaGRONE... R. M. BRIANT... C. C. SPRAGINS... W. C. SHELTON... "THE BANK THAT SERVICE BUILT" Special Attention given Bill of Lading Drafts, Cash and Time Items. Please send 15c with each sight draft for presentation and 25c for Credit Reports.				250,000	72,740	698,320	1,085,110	175,950	Chase N., N. Y.; N. Bk. Com., St. L.; Am. Bk. of Com. & Tr. Co., Little R.; State N., Texarkana.
" " " "	HEMPSTEAD CO. BANK & TRUST CO. 81-108 \$08	A. L. BETTS	H. F. GRIGSBY H. D. BOOTH, A. Cash.	F. T. SHELTON R. A. BOYETT, JR.		100,000	29,880	451,580	455,510	155,090	N. City, N. Y.; Boatmens, St. L.; Am. Bk. of Com. & Tr. Co. and Ex. N., Little R.; State N., Texarkana.
" " " "	HOPE NAT'L BANK 81-109 \$07	J. H. McCOLLUM	P. A. THARP	JESSE N. RILEY	ROY ANDERSON	100,000	90,000	485,000	750,000	160,000	N. Park, N. Y.; 1st N. and Miss. Valley Tr. Co., St. L.; Am. Bk. of Com. and Tr. Co. and Southern Tr. Co., Little R.; State N., Texarkana.
" " " "	Hope Savings Bk. & Tr. Co. 81-107 \$07	J. H. McCollum	S. B. Oglesby	Lloyd Spencer	Jesse N. Riley, Sec.	50,000	40,000	300,000	396,340	50,000	Mech. & Metals N., N. Y.; State N., Texarkana; 1st N., St. L.
Horatio...Sevier M 4 L Pop. 1038	Bank of Horatio...\$1900 81-364	T. M. Cowden	B. E. Isbell A. T. Cowden	Richard Adams, Jr.		35,000	11,200	206,500	150,340	68,200	1st N., St. L.; State N., Texarkana.
" " " "	First National Bank...\$14 81-473	John Elmer	C. Brown	J. C. Henderson	F. W. Yahraus	25,000	7,500	70,000	86,000	20,000	1st N., Ft. Smith.
Hot Springs...Garland K 9 L Pop. 11,695	Arkansas National Bank...\$82 81-48	Charles N. Rix	Robert Neill F. C. Stearns	L. W. McCrory	E. E. Groom D. O. Sims	100,000	311,710	1,515,840	1,359,580	567,400	Chem. N., N. Y.; 1st N. and Cont. & Com'l N., Chi.; 1st N. and N. Bk. Com., St. L.; Com. Tr. Co., Kan. C.; Am. Bk. of Com. & Tr. Co. and Ex. N., Little R.
" " " "	ARKANSAS TRUST CO. \$07 81-51	M. J. HENDERSON	W. G. MAURICE J. A. STALLCUP	D. BURGAYER V. P. and Cash.	F. L. THOMPSON DEWELL JACKSON	100,000	141,390	1,455,840	1,415,200	283,250	Han. N., N. Y.; N. City, Chi.; N. Bk. Com., St. L.; Union & Mtle. Tr. Co., Little R.; 1st N., Kan. C.
" " " "	CITIZENS NATIONAL BANK 81-50 \$05	G. STRAUSS	H. WILLIAMS T. J. O'NEILL	CLAUDE E. MARSH	J. O. LANGLEY	100,000	64,870	1,024,760	980,170	219,200	N. City, N. Y.; N. Bk. Rep., Chi.; 1st N., St. L.; Am. Bk. of Com. & Tr. Co., Little R.
" " " "	Como Trust Co...\$16 81-52	E. N. Roth	E. H. Johnson	Stanley Lee, Cash, and Sec.	A. Johnson	60,000	17,300	630,000	475,000	160,000	Mech. & Metals N., N. Y.; Corn Ex. N., Chi.; Boatmens, St. L.; Ex. N., Little R.
" " " "	SECURITY BANK, HOT SPGS. SAV. TRUST & GUAR. CO. 81-49 \$08	J. B. Foote	L. D. Cooper	A. S. Goodwin	B. F. Prichard	100,000	90,000	900,000	760,000	259,000	Mech. & Metals N., N. Y.; Cont. & Com'l N., Chi.; Boatmens, St. L.; Am. Bk. of Com. & Tr. Co. and Ex. N., Little R.

AMERICAN BANK OF COMMERCE & TRUST CO. OF LITTLE ROCK, ARKANSAS

ACCOUNTS OF BANKS, BANKERS, CORPORATIONS, FIRMS AND INDIVIDUALS SOLICITED. CORRESPONDENCE INVITED

Number under Name of Bank is the New Transit Number given to each bank in U. S. exclusively by The Rand-McNally Bankers' Directory, under the authority of The American Bankers Ass'n.

ARKANSAS—Continued

Non-Bank Towns with Nearest Banking Point (Indexed Acces.), Lawyers, Laws (indexed) in back of this volume. For Interest Rates, Holidays, etc., see Laws.

TOWN AND COUNTY. County Seats. In No. & Fed. Res. Dist. M is Memp. Br. L Little R.	NAME OF BANK. Mem. Am. Bks. Assn. \$State Mem. State Bks. Assn. †Priv. Mem. Fed. Res. †Estab.	PRESIDENT.	VICE-PRESIDENT.	CASHIER.	ASS'T CASHIER.	LIABILITIES.			RESOURCES.		PRINCIPAL CORRESPONDENTS.
						PAID-UP CAPITAL	SURPLUS AND PROFITS	DEPOSITS	LOANS & DIS- C'TS. BONDS, SECURITIES	CASH & EX- CHANGES, DUE FROM BANKS.	
Houston Perry H 11 L Pop. 403	Bank of Houston 81-365 \$1'04	A. B. Banks	J. A. Lovelace	D. A. Tucker	Lulu A. Simms	\$ 10,000	\$ 2,500	\$ 27,000	\$ 25,000	\$ 6,500	Ex. N., Little R.; 1st N., St. L.
Hoxie Lawrence C 18 Pop. 1711	Bank of Hoxie 81-366 \$1'03	J. G. Richardson	A. G. Richardson	A. G. Albright	R. R. Reynolds	10,000	4,000	130,000	123,000	35,000	Mtie. Tr. Co., St. L.; Am. Bk. of Com. & Tr. Co., Little R.
Hughes St. Francis I 20 Pop. 451	BANK OF HUGHES 81-805 \$1'19	PAUL Y. GIBSON. OLDEST ESTABLISHED BANK. Save time and get Plain sight draft Prompt person	F. O. LOVE. Established Bank et service on Collections, 15c; Credit Referral attention given	W. A. HARP. MODERN METHODS and Credit Reports, 50c—TRY all Collections.	HODS, EFFICIE NT SER it Reports by sending fee	25,000	2,500	45,000	96,000	6,500	Am. Bk. of Com. & Tr. Co., Little R.; Guaranty Bk. & Tr. Co., Memp.; N. Bk. Com., St. L.
Humphrey Jefferson K 15 Pop. 554	Planters National Bank 81-828 \$1'20	B. C. Pouncey	J. O. E. Beck	A. L. Waring		30,000	3,000	108,630	68,180	51,870	Miss. Valley Tr. Co., St. L.; Com'l Tr. & Sav. and N. City, Memp.
Hunter Woodruff G 17 L Pop. 343	Merchants & Plan. Bk. 81-367 \$1'05	E. B. Stokes	W. L. Stillwell	B. Stillwell		20,000	5,500	115,000	90,000	35,000	1st N., St. L.; Merch. & Plan., Pine Bluff; Am. Bk. of Com. & Tr. Co., Little R.
Huntington Sebastian Pop. 1453 H 4	Bank of Hunter 81-561 \$1'13	R. R. James	C. R. Brinneman	C. R. Brinneman		25,000	8,580	37,910	90,000	12,560	1st N., St. L.; Union & Plan. Bk. & Tr. Co., Memp.; Am. Bk. of Com. & Tr. Co., Little R.
Huntsville Madison C 7 Pop. 600	HUNTINGTON STATE BANK 81-496 \$1'12	W. L. SEAMAN. Collections and FEE IN ADVAN	C. C. GRAVES. Requests for Credit CE: Plain sight dr	G. R. HOLBROOK. dit Reports MUS arts, 15c; Credit	C. P. GREEN. T be accompanie d by Reports, 50c.	25,000	2,500	230,000	180,000	56,000	1st N., Ft. Smith and St. L.; Bkrs. Tr. Co. and Ex. N., Little Rock.
Huttig Union R 13 L Pop. 1261	Farmers & Merch. Bk. 81-264 \$1'11	J. H. Guinn	J. B. Harris	J. S. Miller	W. A. Easterling	25,000	4,000	105,250	83,430	37,560	Am. Bk. of Com. & Tr. Co., Little R.; Ark. N., Fayetteville.
Imboden Lawrence B 17 Pop. 630	First National Bank 81-263 \$1'11	J. N. Bunch	D. W. Anderson	Tom Hargis	O. W. Basham	50,000	17,500	420,000	320,000	140,000	1st N., St. L. and Fayetteville.
Jasper Newton C 9 Pop. 253	Peoples Bank 81-570 \$1'96	F. W. Scott	W. C. Cluck	A. G. Stephenson		25,000	9,400	217,000	170,000	77,000	N. City, N. Y.; 1st N., St. L.; State N., Texarkana; 1st N., El Dorado.
Joiner Mississippi F 21 Pop. 500	Newton County Bank 81-571 \$1'03	T. J. Wilson	D. M. Clowney	L. H. Kaiser	Eula Cavitt	20,775	5,490	117,990	143,000	26,530	1st N., St. L.; Jonesboro Tr. Co., Jonesboro; Am. Bk. of Com. & Tr. Co., Little R.
Jonesboro Craighead Pop. 9384 D 19	Bank of Joiner 81-572 \$1'09	W. W. Moore	James Brasel	J. W. Moore	S. L. Nance	10,000	9,490	105,460	79,370	36,280	1st N., St. L.; Holland Bkg. Co. Springfield, Mo.; Am. Bk. of Com. & Tr. Co., Little R.
	American Trust Co. 81-70 \$1'06	S. Ralph	J. A. Musick	L. P. Burns	R. H. Downing	10,000	6,700	60,000	90,600	18,000	Liberty Cent. Tr. Co., St. L.; Peo. Bk. & Tr. Co., Memp.
	BANK OF JONESBORO 81-67 \$1'87	B. H. Berger	E. Less	Alex. Berger		100,000	97,490	1,019,650	990,000	227,140	N. Park and Irving N., N. Y.; 1st N., St. L.; Guaranty Bk. & Tr. Co., Memp.
	FIRST NATIONAL BANK 81-68 \$1'06	T. J. Ellis	J. E. Parr J. E. McKee	J. W. Gatz	W. P. Liddell	200,000	250,000	1,250,000	2,100,000	250,000	Mech. & Metals N., N. Y.; 1st N. and Miss. Valley Tr. Co., St. L.; Cent. State N., Memp.; Eng. N., Little R.
	JONESBORO TRUST COMPANY 81-69 \$1'01	H. H. McAdams	H. Watson HERBERT JOHNSON. Active	C. W. Pittinger	Fred C. Barnett	100,000	35,090	491,400	693,690	92,140	Chem. N., N. Y.; 1st N., St. L.; Union & Mtie. Tr. Co., Little R.; Cent. State N., Memp.
		G. W. Puryear	Gordon Matthews	E. J. Mason, J. W. Armstrong	C. B. Barnett, A. Sec. Nathan Deutsch, A. Sec.	100,000	60,000	2,000,000	1,300,000	500,000	Mech. & Metals N., N. Y.; Union & Plan. Bk. & Tr. Co., Memp.; 1st N. and N. Bk. Com., St. L.
Judsonia White G 15 Pop. 899	Bank of Judsonia 81-648 \$1'22	Edward Stevens	C. A. Figley			20,000	2,000				1st N. and Miss. Valley Tr. Co., St. L.; Am. Bk. of Com. & Tr. Co. and Southern Tr. Co., Little R.; N. Stock Yds. N., N. Stock Yds., Ill.
Junction City Union R 11 L Pop. 653	Farmers & Merchants Bank 81-549 \$1'13	A. W. Henson	W. H. L. Woodyard J. S. Eastland	T. J. Lowdermilk	P. E. Bauer Flossie Hanson	15,000	9,570	387,190	131,560	286,880	1st N., St. L.; Bkrs. Tr. Co. and Southern Tr. Co., Little R.; 1st N., Shreveport.
	First National Bank 81-231 \$1'17	A. B. Banks	O. A. Pepper	W. A. Taylor		25,000	2,800	150,860	154,100	35,520	N. Bk. Com. and Miss. Valley Tr. Co., St. L.; Am. Bk. of Com. & Tr. Co., Little R.; Com'l N., Shreveport.
	MERCHANTS & F. R. BANK 81-232 \$1'06	P. E. MURPHY	W. R. DAVIDSON	J. J. GRAFTON		50,000	20,000	396,500	283,970	137,700	
		Special attention given to collections. We remit on day of payment.									

ARKANSAS BANKS—Houston to Junction City

January, 1922

AMERICAN BANK OF COMMERCE & TRUST CO. OF LITTLE ROCK, ARKANSAS LARGEST BANK IN THE STATE—UNSURPASSED COLLECTION SERVICE WE OFFER EVERY FACILITY CONSISTENT WITH SOUND BANKING

Number under Name of Bank is the New Transit Number given to each bank in U. S. exclusively by The Rand-McNally Bankers' Directory, under the authority of The American Bankers Ass'n.

ARKANSAS—Continued

Non-Bank Towns with Nearest Banking Point (Indexed Access.), Lawyers, Laws (indexed) in back of this volume. For Interest Rates, Holidays, etc., see Laws.

January, 1922

Table with columns: TOWN AND COUNTY, NAME OF BANK, PRESIDENT, VICE-PRESIDENT, CASHIER, ASS'T CASHIER, LIABILITIES (PAID-UP CAPITAL, SURPLUS AND PROFITS, DEPOSITS), RESOURCES (LOANS & DISCOUNTS, CASH & EXCHANGES), PRINCIPAL CORRESPONDENTS.

ARKANSAS BANKS—Keiser to Lincoln

AMERICAN BANK OF COMMERCE & TRUST CO. OF LITTLE ROCK, ARKANSAS ACCOUNTS OF BANKS, BANKERS, CORPORATIONS, FIRMS AND INDIVIDUALS SOLICITED. CORRESPONDENCE INVITED

Number under Name of Bank is the New Transit Number given to each bank in U. S. exclusively by The Rand-McNally Bankers' Directory, under the authority of The American Bankers Ass'n.

ARKANSAS—Continued

Non-Bank Towns with Nearest Banking Point (Indexed Acces.), Lawyers, Laws (indexed) in back of this volume. For Interest Rates, Holidays, etc., see Laws.

TOWN AND COUNTY. County Seats. In No. 8 Fed. Res. Dist. In Memphis, Br. L, Little R.	NAME OF BANK. Mem. Am. Bks. Assn. State Mem. State Bks. Assn. Priv. Mem. Fed. Res. (Estab.)	PRESIDENT.	VICE-PRESIDENT.	CASHIER.	ASS'T CASHIER.	LIABILITIES.			RESOURCES.		PRINCIPAL CORRESPONDENTS.	
						PAID-UP CAPITAL	SURPLUS AND PROFITS	DEPOSITS	LOANS & DISCOUNTS, BONDS, SECURITIES	CASH & EXCHANGES, DERIVED FROM BANKS		
▲ Little Rock, Pulaski J 13 L Pop. 65,142	* AMERICAN BANK OF COMMERCE AND TRUST CO. ◆ 81-1 ◆ \$75	ED. CORNISH HERMAN KAHN, <i>Ch. of Bd.</i>	G. W. ROGERS W. A. HICKS J. D. COVEY L. B. LEIGH AD. HAMBERG J. F. WALKER R. W. RIGHTSELL	W. A. HICKS J. F. WALKER, Tr. T. W. KIRKWOOD, Sec. F. J. SCHMUTZ, <i>Tr. Officer</i>	R. E. CORNISH R. L. BRADLEY JAMES KEATTS REX CLARK, Auditor	\$ 750,000	\$ 262,310	\$ 8,265,580	\$ 8,447,610	\$ 2,866,230	N. Bk. Com. and N. City, N. Y.; 1st N., Chi.; 1st N., Kan. C.; N. Bk. Com., St. L.; Interstate Tr. & Bkg. Co., N. O.; Union & Plan. Bk. & Tr. Co., Memp.	
" " " " " "	* BANKERS TRUST COMPANY ◆ 81-25 ◆ \$14	H. L. REMMEL C. S. McCAIN, V. P.	W. C. RIBENACK G. W. DONAGHEY G. E. THOMPSON	E. S. RODMAN E. E. BEAUMONT, <i>Auditor</i>	B. C. IRVINE T. L. BOND, Tr. M. F. GATES, A. Tr.	300,000	60,000	4,691,000	4,126,000	1,061,000	Guaranty Tr. Co., N. Y.; Cont. & Com'l N., Chi.; State N., St. L.	
" " " " " "	* CENTRAL BANK 81-21 ◆ \$12	G. C. KAVANAUGH <i>Special attention The Service Bank of Little Rock.</i>	T. W. MATTINGLY, SR. JOE JUNG <i>on given Bill of Lading drafts, Cash and Time Items.</i>	D. B. RENFRO <i>January 19, 1922</i>	PERRY SIMPSON	200,000	37,500	890,220	721,920	279,140	Chase N., N. Y.; Union Tr. Co., Chi.; Miss. Valley Tr. Co., St. L.; Guaranty Bk. & Tr. Co., Memp.	
" " " " " "	Commercial Trust Co. " "	J. E. England, Jr.	J. H. Bilheimer	Lloyd England, <i>Sec. and Tr.</i>		250,000	17,920		343,490	31,410	England N., Little R.	
" " " " " "	* ENGLAND NATIONAL BANK 81-15 ◆ \$08	J. E. ENGLAND, JR.	V. C. PETTIE C. T. COFFMAN	LLOYD ENGLAND	P. E. RUSS D. M. BOONE	300,000	105,710	1,909,480	2,489,700	371,750	N. Bk. Com., N. Y.; Cont. & Com'l N., Chi.; N. Bk. Com., St. L.	
" " " " " "	* EXCHANGE NATIONAL BANK 81-2 ◆ \$2	J. M. DAVIS	R. H. THOMPSON B. P. KIDD A. J. REAP	E. M. HARRINGTON A. M. BOWLES, <i>Auditor</i>	W. B. KENNEDY	300,000	231,410	3,600,940	4,229,510	1,267,510	Chem. N., N. Y.; Corn Ex. N., Chi.; N. Bk. Com., St. L.; Bk. of Com. & Tr. Co., Memp.	
" " " " " "	Exchange Trust Co. " " 81-29 ◆ \$21	J. M. Davis	R. H. Thompson B. P. Kidd A. J. Reap C. M. Connor	E. M. Harrington, <i>Sec.</i>	W. B. Kennedy, <i>A. Sec.</i> A. A. Condray, <i>A. Sec.</i>	100,000	19,610	380,120	277,130	224,790	Ex. N., Little R.	
" " " " " "	Federal Reserve Bank " " 81-13 ◆ \$19	For complete information see page 27.					Little Rock Branch of Federal Reserve Bank,					St. Louis, Mo.
" " " " " "	* PEOPLES SAVINGS BANK 81-10 ◆ \$02	W. E. LENON	J. H. HAMITER B. BODEMANN J. F. LENON	A. J. MERCER, <i>V. P. and Cash.</i>	O. D. HADFIELD, Sec. H. W. TRIGG, Jr., <i>A. Cash.</i>	200,000	61,040	1,760,290	1,676,850	344,480	Chem. N., N. Y.; Cont. & Com'l N., Chi.; 1st N., St. L.	
" " " " " "	* SOUTHERN TRUST COMPANY ◆ 81-14 ◆ \$05	A. B. BANKS	J. H. STANLEY O. L. PORTER C. G. PRICE	J. C. CONWAY, Sec. R. M. MILES, A. Sec.	S. C. COUCH, Tr. B. HEMPSTEAD, <i>A. Sec.</i>	500,000	170,290	3,683,640	3,064,110	931,340	Mech. & Metals N., N. Y.; N. City, Chi.; N. Bk. Com. and 1st N., St. L.	
Officered by Arkansas Men who Know and Understand Arkansas Conditions. WE INVITE INQUIRIES.												

(Continued on next page)

AMERICAN BANK OF COMMERCE & TRUST CO. OF LITTLE ROCK, ARKANSAS

LARGEST BANK IN THE STATE—UNSURPASSED COLLECTION SERVICE WE OFFER EVERY FACILITY CONSISTENT WITH SOUND BANKING

digitized
https://fraser.stlouisfed.org
Federal Reserve Bank of St. Louis

Number under Name of Bank is the New Transit Number given to each bank in U. S. exclusively by The Rand-McNally Bankers' Directory, under the authority of The American Bankers Ass'n.

ARKANSAS—Continued

Non-Bank Towns with Nearest Banking Point (Indexed Acces.), Lawyers, Laws (Indexed) in back of this volume. For Interest Rates, Holidays, etc., see Laws.

Table with columns: TOWN AND COUNTY, NAME OF BANK, PRESIDENT, VICE-PRESIDENT, CASHIER, ASS'T CASHIER, LIABILITIES (PAID-UP CAPITAL, SURPLUS AND PROFITS, DEPOSITS), RESOURCES (LOANS & DISCOUNTS, BONDS, SECURITIES, CASH & EXCHANGES, DEPOSITS FROM BANKS), PRINCIPAL CORRESPONDENTS. Includes entries for Union & Mtle. Trust Company, Bank of Lockesburg, Bank of Central Ark., etc.

AMERICAN BANK OF COMMERCE & TRUST CO. OF LITTLE ROCK, ARKANSAS

ACCOUNTS OF BANKS, BANKERS, CORPORATIONS, FIRMS AND INDIVIDUALS SOLICITED. CORRESPONDENCE INVITED

January, 1922

ARKANSAS BANKS—Little Rock to Mansfield

75

Number under Name of Bank is the New Transit Number given to each bank in U. S. exclusively by The Rand-McNally Bankers' Directory, under the authority of The American Bankers Ass'n.

ARKANSAS—Continued

Non-Bank Towns with Nearest Banking Point (Indexed Access.), Lawyers, Laws (indexed) in back of this volume. For Interest Rates, Holidays, etc., see Laws.

TOWN AND COUNTY. County Seats In No. 8 Fed. Res. Dist. In Mem. Br. L. Little R.	NAME OF BANK. Mem. Am. Bks. Assn. State Mem. State Bks. Assn. Priv. Mem. Fed. Res. [Etab.]	PRESIDENT.	VICE-PRESIDENT.	CASHIER.	ASS'T CASHIER.	LIABILITIES.			RESOURCES.		PRINCIPAL CORRESPONDENTS.
						PAID-UP CAPITAL	SURPLUS AND PROFITS	DEPOSITS	LOANS & DISCOUNTS, BONDS, SECURITIES	CASH & EXCHANGES, DUES FROM BANKS.	
▲Mariana...Lee I 19 M Pop. 5074	BANK OF COMMERCE 81-618 ♦'19	W. D. NEWBERN... <i>Try this New Bank for maximum service at minimum charge. Full handling by 25c for Credit Reports.</i>	D. I. GRIFFIS S. H. CROWE	D. S. CLARK		\$ 50,000	\$ 10,000	\$ 146,000	\$ 300,000	\$ 43,000	Chase N. N. Y.; Boatmens, St. L.; Com'l Tr. & Sav., Memp.; Bkrs. Tr. Co., Little R.
" " " " " "	BANK OF MARIANNA ♦'03 81-86	M. D. Miller	O. L. Williamson	Hugh Mixon	J. E. Allen W. E. McClintock	75,000	50,000	614,030	670,020	125,840	N. Park, N. Y.; 1st N. and Miss Valley Tr. Co., St. L.; Union & Plan. Bk. & Tr. Co. and Bk. of Com. Tr. Co., Memp.; Interstate N., Helena; Southern Tr. Co. and Ex. N., Little R.
" " " " " "	LEE COUNTY NATIONAL BANK 81-85 ♦'84	J. B. DAGGETT	J. B. GROVE M. LESSER	E. C. ROBERTSON E. L. BRANSON, A. Cash.	J. P. WELCH W. V. MOYE	80,000	55,000	504,220	581,910	104,350	Irving N., N. Y.; N. Bk. Com., St. L.; Am. Bk. of Com. & Tr. Co., Little Rock; Union & Plan. Bk. & Tr. Co., Memp.
▲Marion...Crittenden G 21 M Pop. 500	Crittenden County Bk. & Trust Company ♦81-390 ♦'05	Louis Barton	W. B. Rhodes	E. J. White	Miss Ethel Craig	275,000	75,000	2,000,000	2,400,000	400,000	Am. Ex. N., N. Y.; Bk. of Com. & Tr. Co., Memp.; N. Bk. Com., St. L.; Union & Mtle. Tr. Co., Little R.
Marked Tree...Poinsett M Pop. 1318 F 20	Farmers & Merch. Bank 81-497 ♦'11	B. F. Taylor	S. P. Thompson	J. D. Dubard	S. S. Major	50,000	12,500	230,000	350,000	55,000	N. Bk. of Com. and 1st N., St. L.; Bk. of Com. & Tr. Co., Memp.; Am. Bk. of Com. & Tr. Co., Little R.
" " " " " "	First National Bank ♦'17 81-891	T. J. Sharum	M. W. Hazel	C. E. Causey	C. C. Sloan	50,000	18,340	373,200	526,290	70,290	Liberty Cent. Tr. Co., St. L.; Union & Plan. Bk. & Tr. Co., Memp.
Marmaduke...Greene B 21 Pop. 861	Bank of Marmaduke ♦'03 81-253	A. Bertig	Robert Cudd	A. E. Randol	S. F. Boone	15,000	7,500	78,000	107,000	12,000	1st N., St. L.; Paragould Tr. Co., Paragould.
" " " " " "	Farmers Bank ♦'11 81-254	Eli Meiser	J. R. Burks	J. W. Lipscomb	G. T. Randol	15,000	12,500	75,000	55,000	16,000	Liberty Cent. Tr. Co., St. L.; N. Bk. Com., Paragould; Bkrs. Tr. Co., Little R.
▲Marshall...Searcy D 11 L Pop. 749	Bank of Marshall 81-574	Sam. G. Daniel	H. G. Treece	Hardy Kuykendall		10,000	1,000	74,130	27,720	48,540	Liberty Cent. Tr. Co., St. L.; Am. Bk. of Com. & Tr. Co., Little R.; 1st N., Marshall.
" " " " " "	First National Bank ♦'01 81-392	S. G. Daniel	J. A. Henley	A. T. Hudspeth	A. A. Hudspeth Troy Ramsey	50,000	13,180	362,650	485,360	110,740	Cont. & Com'l N., Chi.; Liberty Cent. Tr. Co., St. L.; Am. Bk. of Com. & Tr. Co., Little R.
Marvell...Phillips J 18 Pop. 781	Bank of Marvell ♦'03 81-393	I. L. Cooke	J. L. Turner	J. B. Swift	Roy Cooke	50,000	11,210	388,970	292,630	144,770	Equitable Tr. Co., N. Y.; N. Bk. Com., St. L.; Union & Plan. Bk. & Tr. Co., Memp.; Am. Bk. of Com. & Tr. Co., Little R.
Maynard...Randolph A 18 Pop. 210	Bank of Maynard ♦'99 81-394	J. R. Loftis	J. B. Weaver Joe Abbott, 2d.	Lee Bolin		13,600	3,330	32,020	44,780	8,230	1st N., St. L.; Am. Bk. of Com. & Tr. Co., Little R.
McCaskill...Hempstead Pop. 25 N 7	Bank of McCaskill ♦'20 81-638	C. T. Atkins	J. D. Eley	W. R. Atkins		15,000	1,500	20,000	26,000	3,000	Bkrs. Tr. Co., Little R.
McCrotry...Woodruff G 17 L Pop. 687	Bank of McCrotry ♦'03 81-261	H. W. Jernigan	J. F. Morgan	W. E. McCain		25,000	22,400	300,000	158,000	179,000	Liberty Cent. Tr. Co., St. L.; Southern Tr. Co., Little R.
McGehee...Desha O 16 L Pop. 2368	BANK OF COMMERCE ♦'22 81-395 <i>Formerly McGehee Valley Bank</i>	GEO. A. KNOX	H. THANE SCOTT McGEHEE V. P.	W. J. MCKEWEN	J. H. LOWE	75,000	15,000	240,000	376,000	30,000	N. Bk. Com., St. L.; Am. Bk. of Com. & Tr. Co., Little R.
" " " " " "	CITIZENS STATE BANK ♦'17 81-585	R. H. WOLFE	D. R. MORLEY	D. O. C. CLEVELAND	C. F. MYER	50,000	16,500	264,000	340,000	45,000	Liberty Cent. Tr. Co., St. L.; Bkrs. Tr. Co., Little R.; Simmons N., Pine Bluff.
McNeil...Columbia Q 9 Pop. 448	Bank of McNeil ♦'06 81-396	J. J. Luck	L. A. Westbrook	J. E. Blair		15,000	7,000	64,000	76,000	14,000	Am. Bk. of Com. & Tr. Co., Little R.; State N., Texarkana.
McRae...White H 14 L Pop. 467	Peoples Bank ♦'20 81-565	H. W. Lawrence	C. E. Browne	E. N. Goldman	G. M. Bennett	10,000	1,500	160,000	60,000	100,000	N. Stock Yds., N. N. Stock Yds., Ill.; Am. Bk. of Com. & Tr. Co., Little R.
▲Melbourne...Izard C 14 Pop. 295	Bank of Melbourne ♦'96 81-397	J. B. Baker	G. W. Bray	R. D. Harris	Lilley Linn	15,000	7,800	114,670	93,340	42,130	Union Bk. & Tr. Co., and 1st N., Batesville; Southern Tr. Co., Little R.

AMERICAN BANK OF COMMERCE & TRUST CO. OF LITTLE ROCK, ARKANSAS

LARGEST BANK IN THE STATE—UNSURPASSED COLLECTION SERVICE WE OFFER EVERY FACILITY CONSISTENT WITH SOUND BANKING

ARKANSAS BANKS—Mariana to Melbourne

January, 1922

Number under Name of Bank is the New Transit Number given to each bank in U. S. exclusively by The Rand-McNally Bankers' Directory, under the authority of The American Bankers Ass'n.

ARKANSAS—Continued

Non-Bank Towns with Nearest Banking Point (Indexed Access), Lawyers, Laws (Indexed) in back of this volume. For Interest Rates, Holidays, etc., see Laws.

TOWN AND COUNTY. ▲County Seats. In No. 8 Fed. Res. Dist. ■ is Memp. Br. L. Little R.	NAME OF BANK. *Mem. Am. Bks. Assn. \$State #Mem. State Bks. Assn. +Priv. ◆Mem. Fed. Res. [Etab.	PRESIDENT.	VICE-PRESIDENT.	CASHIER.	ASS'T CASHIER.	LIABILITIES.			RESOURCES.		PRINCIPAL CORRESPONDENTS.
						PAID-UP CAPITAL	SURPLUS AND PROFITS	DEPOSITS	LOANS & DISCOUNTS, NOTES, SECURITIES	CASH & EXCHANGES DUE FROM BANKS	
▲Mena.....Polk J 4 Pop. 3441	FARMERS & MERCH. BANK 81-97 •\$1'05	M. A. STRATTON .. Unsurpassed facilities for handling FIFTEEN CENT FIFTY CENTS	CLYDE CUNNINGHAM J. F. HOOD ilities for handling sent to us with each credit re	E. H. SAPP .. ing B.-L. drafts h each sight draft port insures prom	MONROE MATTIN notes, escrow mat ters and and tion.	\$ 50,000	\$ 15,000	\$ 350,000	\$ 300,000	\$ 65,000	Am. Bk. of Com. & Tr. Co., Little R.; Com. Tr. Co., Kan. C.; N. Bk. Com., St. L.; Ark. Valley Bk., Ft. Smith.
"	FIRST NATIONAL BANK 81-98 •\$1'00	J. T. MAGRUDER Special attention Please send 15c "THE BANK	W. A. FINKS R. N. NALL n given Bill of La with each sight dra OF PERSONAL	S. W. DUKE ding Drafts, Cash ft for presentation SERVICE."	T. H. DUKE, JR. and Time Items. Reports.	50,000	21,200	500,000	452,000	96,200	1st N., St. L. and Ft. Smith; 1st N., Drov. N., and Tra. N., Kan. C.
"	Planters State Bank.....\$11 81-99	W. W. Townsend ..	W. E. Watkins	R. B. Board	F. C. Embry	30,000	11,170	353,250	287,140	99,520	Miss. Valley Tr. Co., St. L.; Merch. N., Ft. Smith; Drov. N., Kan. C.
Midland.....Sebastian H 4 Pop. 787	Midland State Bank.....\$12 81-509	G. C. Packard	C. C. Graves	Jerry Bell	Ruth Brannon	5,275	4,200	80,000	80,000	10,000	1st N., St. L.; 1st N., Ft. Smith.
▲Mineral Sp'gs Howard N5 Pop. 777	First National Bank.....\$17 81-591	S. F. Dillard	T. E. Bell	Ernest Knight	H. C. Dillard	25,000	930	61,280	64,000	12,240	State N., Texarkana; Ex. N., Little R.
Monette.....Craighead D 21 Pop. 1066	Citizens Bank.....\$10 81-274	A. R. Lunsford	W. G. Mayers	H. S. Bass	L. H. Roberts Pauline Garrett	25,000	3,080	153,000	165,000	27,140	N. Bk. Com., St. L.; Bk. of Jonesboro, 1st N., and Jonesboro Tr. Co., Jonesboro.
"	FIRST NATIONAL BANK •\$17 81-589	J. W. Harrell	G. D. Hale	Ned Fraser	Walter McCullars . Zelie Clark	50,000	12,500	430,000	210,000	182,000	New Eng. N., Kan. C.; Jonesboro Tr. Co., Jonesboro.
▲Monticello.....Drew O 15 Pop. 2378	Commercial Loan & Trust Co. 81-534 •\$13	G. W. Lambert	R. L. Hardy J. S. Harris	J. D. McCloy	Turner A. Wood ..	60,000	70,370	211,820	331,300	64,420	N. Park, N. Y.; Liberty Cent. Tr. Co., St. L.
"	DREW COUNTY BANK & TRUST COMPANY 81-153 •\$1'09	L. W. DILLARD Special attention Please send 15c w	H. P. CRUCE JACK CURRY M. L. SIGSMAN n given Bill of La ith each sight draft f	GUY STEPHENSON ..	S. B. JAGGERS and Time Items. 25c for Credit Report s.	200,000	115,000	400,000	620,000	65,000	Mech. & Metals N., N. Y.; N. Bk. Com., St. L.; Am. Bk. of Com. & Tr. Co., Little R.; Simmons N., Pine Bluff.
"	UNION BANK & TRUST CO. 81-154 •\$1'87	V. J. TROTTER	R. L. HYATT	JAMES JACKSON ..	WALTER CARTER ..	150,000	135,000	550,000	700,000	75,000	Chase N., N. Y.; N. Bk. Com., St. L.; Am. Bk. of Com. & Tr. Co., Little R.
Montrose.....Ashley Q 16 Pop. 404	Bank of Montrose.....\$10 81-401	W. T. Cone	John R. Cone	J. E. Lawrence	-----	10,000	8,200	60,000	68,000	23,220	N. Stock Yds. N., N. Stock Yds., Ill.; Merch. & Plan., Pine Bluff.
Moro.....Lee I 18 Pop. 265	Bank of Moro.....\$11 81-482	D. H. Smith	A. L. Wilsford	A. C. Bratcher	-----	10,000	3,200	60,430	46,860	21,000	Am. Bk. of Com. & Tr. Co., Little R.
▲Morrillton, Conway G 11 Pop. 3010	BANK OF MORRILLTON 81-144 •\$1'87	LOID RAINWATER .. Oldest and Prompt attention Matters entrusted	R. A. IRVING Largest Bank on given to collected to us.	A. C. STOVER	J. H. IRVING s, Efficient Service.	100,000	90,000	600,000	600,000	150,000	Mech. & Metals N., N. Y.; Boatmens. St. L.; Am. Bk. Com. & Tr. Co. and Ex. N., Little R.
"	FIRST NATIONAL BANK •\$13 81-554	J. J. SCROGGIN .. Unsurpassed collection Service. Bill of Lading Drafts receive Care Please send 15c with each Sight Draft fo	E. H. DUNAWAY rafts receive Care h each Sight Draft fo	CLIFTON MOOSE	O. B. WATSON U. T. FARISH	50,000	57,000	980,030	743,120	128,480	Mech. & Metals N., N. Y.; 1st N., St. L. and Ft. Smith; Ex. N., Little R.
"	Rainwater Bank.....\$12 81-494	Wood Rainwater ..	C. N. Rainwater .. Loid Rainwater	-----	-----	30,000	10,000	170,000	140,000	80,000	Mech. & Metals N., N. Y.; Bkrs. Tr. Co., Little R.

January, 1922 ARKANSAS BANKS—Mena to Morrillton

AMERICAN BANK OF COMMERCE & TRUST CO. OF LITTLE ROCK, ARKANSAS LARGEST BANK IN THE STATE—UNSURPASSED COLLECTION SERVICE WE OFFER EVERY FACILITY CONSISTENT WITH SOUND BANKING

Number under Name of Bank is the New Transit Number given to each bank in U. S. exclusively by The Rand-McNally Bankers' Directory, under the authority of The American Bankers Ass'n.

ARKANSAS—Continued

Non-Bank Towns with Nearest Banking Point (Indexed Access.), Lawyers, Laws (Indexed) in back of this volume. For Interest Rates, Holidays, etc., see Laws.

TOWN AND COUNTY. County Seats. In No. & Fed. Res. Dist. Mis Mem. Br. Little R.	NAME OF BANK. Mem. Am. Bks. Assn. State Mem. State Bks. Assn. Priv. Mem. Fed. Res. Estab.	PRESIDENT.	VICE-PRESIDENT.	CASHIER.	ASS'T CASHIER.	LIABILITIES.			RESOURCES.		PRINCIPAL CORRESPONDENTS.
						PAID-UP CAPITAL	SURPLUS AND PROFITS	DEPOSITS	LOANS & DISCOUNTS, BONDS, SECURITIES	CASH & EXCHANGES, DUE FROM BANKS.	
Mountain Home, Baxter Pop. 492 B 12	Farmers & Merch. Bk. \$19 81-603	M. L. Mooney	A. A. Wolf	W. F. Eatman	T. E. Morris	\$ 10,000	\$ 2,300	\$ 90,060	\$ 54,310	\$ 48,060	Union Bk. & Tr. Co., Batesville; Merch.-Lac. N., St. L.; Am. Bk. of Com. & Tr. Co., Little R. N. Bk. Com., St. L.; 1st N., Batesville.
" " "	Peoples Bank \$06 81-402	F. M. Seward	C. A. Baker	E. S. Hurst	L. Jones W. N. Baker Seddie Lancaster	25,000	5,500	165,000	135,000	50,000	1st N., St. L.; Union Bk. & Tr. Co. and 1st N., Batesville; Ark. Bk. & Tr. Co., Newport.
Mountain View, Stone Pop. 342 D 13	Bank of Mountain View \$15 81-403	J. E. Lancaster	W. H. Miller	A. A. Lancaster	Seddie Lancaster	20,000	5,320	215,190	186,900	53,600	Southern Tr. Co., Little R.; Bk. of Com., El Dorado.
Mount Holly, Union Q 10 Pop. 100	Bank of Mount Holly \$19 81-617	J. H. Freeman	S. W. Jenkin	H. T. Patton		15,000	2,100	42,000	48,950	8,500	1st N., St. L.; Am. Bk. of Com. & Tr. Co., Little R.; 1st State, Prescott.
Mount Ida, Montgomery Pop. 298 J 7	Montgomery County Bank \$04 81-404	L. C. Acuman	O. M. Radford	Harold Watkins		7,425	6,000	80,000	80,000	20,000	Union Bk. & Tr. Co., Batesville.
Mount Pleasant, Izard Pop. 250 C 15	Bank of Barren Fork \$13 81-560	W. K. McSpadden	J. P. Davidson	A. J. Younger	W. B. Younger	10,000	1,800	38,000	26,000	20,000	1st N., St. L.; Merch. N., Ft. Smith.
Mulberry, Crawford F 5 Pop. 1095	Bank of Mulberry \$02 81-257	H. A. Benuex	J. D. Jackson	M. C. Alexander	Horace Wagner	25,000	32,140	193,720	179,170	71,690	Mech. & Metals N., N. Y.; Miss. Valley Tr. Co., St. L.; Ark. Vall., Ft. Smith; Ex. N., Little R. State N., Texarkana; 1st N., St. L.; Ex. N. and Union & Mtle. Tr. Co., Little R.
" " "	Farmers & Merch. Bank \$06 81-258	J. M. Farmer	E. B. Whitlock	S. B. Hawkins	J. J. Selby R. C. Hill	25,000	21,600	210,000	245,000	75,000	Mech. & Metals N., N. Y.; 1st N., St. L.; State N., Texarkana; Southern Tr. Co., Little R. Mech. & Metals N., N. Y.; 1st N. and Miss. Valley Tr. Co., St. L.; Am. Bk. of Com. & Tr. Co., Little R.
Murfreesboro, Pike M 6 Pop. 730	PIKE COUNTY BANK \$04 81-405	J. C. Pinnix	T. F. Alford O. B. Owens	J. N. Hipp		25,000	10,530	159,100	124,910	62,500	1st N., St. L.; Bk. of Jonesboro, Jonesboro; N. Stock Yds. N., N. Stock Yds., Ill. Am. Bk. of Com. & Tr. Co., Little R.; Miss. Valley Tr. Co., St. L.
Nashville, Howard M 6 Pop. 2144	Bank of Nashville \$12 81-503	C. C. Ramsey	J. B. Hill	C. F. Hill		25,000	8,000	195,000	200,000	41,000	Bkrs. Tr. Co., Little R.; Simmons N., Pine Bluff.
" " "	PLANTERS BANK & TRUST COMPANY \$01 81-149	W. H. Toland	A. C. Ramsey	G. H. Bell	A. H. Hughes JAY TOLAND hand Time Items.	75,000	60,000	530,000	630,000	100,000	Chase N., N. Y.; 1st N., St. L. and Memp.; Bkrs. Tr. Co., Little R.
Nettleton, Craighead D19 Pop. 888	Bank of Nettleton \$04 81-406	Henry Kiech	F. Shaver	W. S. Johnson		10,000	25,000	125,000	150,000	30,000	Han. N., N. Y.; Liberty Cent. Tr. Co., St. L.; Am. Bk. of Com. & Tr. Co., Little R.
Newark, Independence L Pop. 906 E 16	First National Bank \$08 81-407	C. M. Edwards	G. M. Fields	T. M. Harrelson	B. F. Adams	50,000	23,500	150,000	120,000	70,100	N. Bk. Com., N. Y.; 1st N., Chl.; N. Bk. Com., St. L.; Union & Plan. Bk. & Tr. Co. and Bk. of Com. & Tr. Co., Memp.
New Edinburg, Cleveland L Pop. 400 O 13	Bank of New Edinburg \$04 81-408	E. M. Attwood	C. B. Attwood	E. T. Attwood	H. G. Attwood	12,500	15,000	62,000	55,000	30,000	N. Bk. Com., St. L.; Bk. of Piggott, Piggott.
Newport, Jackson E 17 Pop. 3771	Arkansas Bk. & Tr. Co. \$03 81-112	C. G. Henry	Alcorn Ferguson	John E. Williams	E. E. Best	200,000	50,000	738,500	828,500	136,900	Union Bk. & Tr. Co., Batesville; Ark. Bk. & Tr. Co., Batesville.
" " "	FARMERS NATIONAL BANK \$08 81-113	WM. N. DUNAWAY	O. E. JONES	F. J. HARMON		50,000	27,000	205,000	287,000	39,000	Mech. & Metals N., N. Y.; 1st N., St. L.; Am. Bk. of Com. & Tr. Co., Little R.
" " "	FIRST NATIONAL BANK \$02 81-111	W. A. BILLINGSLEY N. C. WOLFF	W. T. PARISH	F. A. JONES		50,000	200,000	1,250,000	1,000,000	500,000	Am. Bk. of Com. & Tr. Co., Little R.; 1st N., St. L.; Am. Bk. of Com. & Tr. Co., Little R.
Nimmons, Clay B 22 Pop. 297	Bank of Nimmons \$10 81-409	Lawrence V. Huber	R. C. Williams	C. H. Williams		5,000	320	15,000	16,000	3,000	Am. Bk. of Com. & Tr. Co., Little R.; 1st N., Mena.
Norfolk, Baxter B 13 Pop. 224	Citizens Bank \$13 81-537	C. A. Blevins	A. H. Matthews	A. H. Matthews		5,000	1,900	33,890	13,670	24,440	Bkrs. Tr. Co., Little R.; Liberty Cent. Tr. Co., St. L.; Hope N., Hope.
North Little Rock, Pulaski L Pop. 14,048 I 13	TWIN CITY BANK \$04 81-54	(M. L. ALTHEIMER Collections and FEE IN ADVAN	H. O. TOPP Requests for Cre CE: Plain sight d	R. J. RICE dit Reports MUS rafts, 15c; Credit	T be accompanie d by	50,000	10,000	400,000	350,000	75,000	Liberty Cent. Tr. Co., St. L.; Ex. N., Little R.
Oden, Montgomery J 6 Pop. 250	Oden State Bank \$20 81-634	S. W. Duke	A. J. Plemmons	R. F. Miller		10,000	1,340	25,410	24,560	9,440	Drov. N., Kan. C.; Citiz., Harrison.
Okolona, Clark M 8 Pop. 492	Bank of Okolona \$02 81-410	M. M. Orsburn	Geo. Ethridge	G. D. Anderson	G. D. Dickinson	20,000	11,000	60,000	80,000	22,000	Peo. N., Harrison.
Ola, Yell H 9 Pop. 655	Bank of Ola \$1900 81-411	O. J. Harkey	O. N. Harkey	R. L. Harkey	R. J. Lipsey	30,000	24,000	60,000	110,000	15,000	
Olvey, Boone B 10 Pop. 400	Bank of Olvey \$20 81-614	I. F. Keeling	R. W. Milem	F. W. Greene		10,000	12,300	48,000	45,000	10,000	
Omaha, Boone A 9 Pop. 350	Bank of Omaha \$07 81-412	J. H. Middleton	T. L. Richesin	J. B. Guier	Mrs. J. B. Guier	10,000	4,350	41,350	42,160	12,030	

ARKANSAS BANKS—Mountain Home to Omaha

January, 1922

AMERICAN BANK OF COMMERCE & TRUST CO. OF LITTLE ROCK, ARKANSAS ACCOUNTS OF BANKS, BANKERS, CORPORATIONS, FIRMS AND INDIVIDUALS SOLICITED. CORRESPONDENCE INVITED

Digitized by FRASER
https://fraser.stlouisfed.org
Federal Reserve Bank of St. Louis

Number under Name of Bank is the New Transit Number given to each bank in U. S. exclusively by The Rand-McNally Bankers' Directory, under the authority of The American Bankers Ass'n.

ARKANSAS—Continued

Non-Bank Towns with Nearest Banking Point (Indexed Access.), Lawyers, Laws (indexed) in back of this volume. For Interest Rates, Holidays, etc., see Laws.

TOWN AND COUNTY. ▲County Seats. In No. 8 Fed. Res. Dist. MisMemphisBr.LittleR.	NAME OF BANK. ♦Mem. Am. Bks. Assn. \$State ‡Mem. State Bks. Assn. †Priv. ◆Mem. Fed. Res. [Estab.]	PRESIDENT.	VICE-PRESIDENT.	CASHIER.	ASS'T CASHIER.	LIABILITIES.			RESOURCES.		PRINCIPAL CORRESPONDENTS.
						PAID-UP CAPITAL	SURPLUS AND PROFITS	DEPOSITS	LOANS & DISC'TS. BONDS, SECURITIES	CASH & EXCHANGERS, DUE FROM BANKS	
▲Osceola Mississippi E 22 M Pop. 1756	BANK OF OSCEOLA 81-182 ♦\$'01	J. L. WILLIAMS	H. V. CARTWRIGHT	E. E. DRIVER	EMMA COX SMITH R. H. SMITH	\$ 25,000	\$ 28,800	\$ 475,000	\$ 529,000	\$ 110,000	Chem. N., N. Y.; Union & Plan. Bk. & Tr. Co., Memp.; N. Bk. Com., St. L.; Am. Bk. of Com. & Tr. Co., Little R.
" " " "	CITIZENS BANK 81-183 ♦\$'02	J. W. RHODES	R. C. ROSE	C. L. MOORE, JR.	HERBERT BRYANT ALBERT BEHRENS C. L. MOORE, Sec.	50,000	55,590	387,470	406,360	129,770	1st N., Memp. and St. L.
Quachita Dallas N 10 L Pop. 200	Quachita Bank ♦\$'14 81-562	R. J. Taylor	J. A. Eason, Sr.	W. D. Knight		10,000	2,900	34,000	40,000	8,000	Southern Tr. Co., Little R.
Oxford Iazard B 14 Pop. 250	Bank of Oxford †\$'19 81-615	H. F. Croom	W. M. Ford	D. F. Croom		10,000	2,000	29,660	19,550	19,100	Union Bk. & Tr. Co., Batesville.
Ozan Hempstead N 6 Pop. 155	Bank of Ozan ♦\$'03 81-413	F. D. Barrow	W. F. Robins	B. A. Barrow	D. O. Blizzard	10,000	4,700	32,000	38,000	6,000	N. Bk. Com., St. L.; State N., Texarkana.
▲Ozark Franklin F 6 L Pop. 1262	ARKANSAS VALLEY BANK 81-223 ♦\$'87	E. W. BLACKBURN Oldest Bank. M Collections and FEE IN ADVAN	JOHN E. BRYAN R. M. ADAMS Modern Equipment Requests for Cre CE: Plain sight dr	T. C. MOORE Efficient Perso dit Reports MUS fts, 15c; Credit Rep	J. C. McILROY T be accompanie d by	50,000	18,950	235,150	249,810	54,290	Chase N., N. Y.; N. Bk. Com., St. L.; Am. Bk. of Com. & Tr. Co., Little R.; 1st N., Ft. Smith; Drov. N., Kan. C.
" " " "	PEOPLES BANK 81-224 ♦\$'05	M. B. CONATSER Collections and FEE IN ADVAN	L. L. FORD Requests for Cre CE: Plain sight dra	F. E. STOCKTON dit Reports MUS fts, 15c; Credit Repo	H. L. FORD LILLIAN WILLIAMS T be accompanie d by	25,000	36,000	225,000	250,000	60,000	1st N., St. L.; Am. Bk. of Com. & Tr. Co., Little R.; Merch. N., Ft. Smith.
Pangburn White F 14 L Pop. 706	Bank of Pangburn ♦\$'19 81-607	A. B. Banks	V. M. Howell	John Q. Adams		10,000	9,000	40,000	65,000	10,000	N. Stock Yds. N., N. Stock Yds., Ill.; Am. Bk. of Com. & Tr. Co., Little R.
▲Paragould Greene C 20 Pop. 6306	First National Bank ♦\$'89 81-79	A. Bertig	H. S. Trice S. Bertig	J. M. Lowe	E. W. Gardner	50,000	62,000	500,000	460,000	150,000	N. Bk. Com. and Lafayette-South Side, St. L.; Union & Plan. Bk. & Tr. Co., Memp.
" " " "	Nat'l Bk. of Commerce ♦\$'01 81-80	Eli Meiser	J. D. Block R. W. Meriwether	H. W. Woosley	T. L. Payne	100,000	175,000	750,000	976,000	116,300	Mech. & Metals N., N. Y.; 1st N., St. L.; Union & Plan. Bk. & Tr. Co., Memp.
" " " "	Paragould Trust Co. ♦\$'05 81-81	F. M. Scott	J. R. Bertig J. A. Edwards	J. C. Markham	T. H. Lloyd	50,000	32,000	500,000	500,000	85,000	Mech. & Metals N., N. Y.; So. Side Tr. Co., St. L.; Bk. of Com. & Tr. Co., Memp.
" " " "	SECURITY BK. & TR. CO. 81-82 ♦\$'06	R. J. Haley	C. A. Mack	Fred Watson	F. H. Ford	100,000	46,220	405,400	511,140	95,480	Chase N., N. Y.; Mtle. Tr. Co. and Miss. Valley Tr. Co., St. L.; Am. Bk. of Com. & Tr. Co., Little R.; Cow'l Tr. & Sav., Memp. N. Park, N. Y.; 1st N., St. L.; Merch. N., Ft. Smith; Am. Bk. of Com. & Tr. Co., Little R.
▲Paris Logan G 6 L Pop. 1740	American Bank & Tr. Co. ♦\$'04 81-208	J. J. Smith	W. B. Rhyne J. D. Deen	B. C. Reed	Chas. F. Wahl	50,000	70,100	225,000	360,000	60,000	Chase N., N. Y.; 1st N., St. L.; City N., Ft. Smith; Ex. N., Little R.
" " " "	First National Bank ♦\$'20 81-207	L. B. Crenshaw	Conrad Eisken I. H. Nakdimen	L. C. Saddler	T. C. Blair W. C. Davis	80,000	20,000	400,000	500,000	75,000	Am. Bk. of Com. & Tr. Co., Little R.; N. Bk. Com., St. L.; Union Bk. & Tr. Co., Monticello.
Parkdale Ashley R 16 Pop. 284	Bank of Parkdale †\$'10 81-416	R. G. Williams	E. D. Gregory	W. W. Morris		15,000	16,870	41,850	55,890	16,550	N. Park, N. Y.; Bk. of Com. & Tr. Co., Memp.; Liberty Cent. Tr. Co., St. L.; Ex. N., Little R.
Parkin Cross G 20 M Pop. 1378	Parkin Home Bank ♦\$'10 81-417	I. R. Dye	S. F. Stallings	P. J. Phillips	I. H. Thompson Bernice C. Pittman	50,000	12,500	300,000	350,000	50,000	N. Park, N. Y.; Bk. of Com. & Tr. Co., Memp.; Liberty Cent. Tr. Co., St. L.; Ex. N., Little R.
Peach Orchard Clay B 19 Pop. 484	Peoples Bank †\$'10 81-418	J. C. Baker	W. F. Harris	B. F. Lewis	C. Emerson	10,000	2,600	90,000	70,000	80,000	Bkrs. Tr. Co., Little R.; 1st N. and Corning Bk. & Tr. Co., Corning.
Pea Ridge Benton A 5 Pop. 300	Bank of Pea Ridge †\$'11 81-468	W. T. Patterson	J. J. Putman	J. M. Putman		10,000	11,480	53,050	64,666	27,690	Holland Bkg. Co., Springfield, Mo.
Perry Perry H 10 L Pop. 540	Perry State Bank ♦\$'17 81-419	A. B. Banks	J. E. Rose	W. R. Alsobrook		30,000	5,000	100,000	102,000	15,000	Am. Bk. of Com. & Tr. Co., Little R.

AMERICAN BANK OF COMMERCE & TRUST CO. OF LITTLE ROCK, ARKANSAS

LARGEST BANK IN THE STATE—UNSURPASSED COLLECTION SERVICE
WE OFFER EVERY FACILITY CONSISTENT WITH SOUND BANKING

Number under Name of Bank is the New Transit Number given to each bank in U. S. exclusively by The Rand-McNally Bankers' Directory, under the authority of The American Bankers Ass'n.

ARKANSAS—Continued

Non-Bank Towns with Nearest Banking Point (Indexed Access), Lawyers, Laws (indexed) in back of this volume. For Interest Rates, Holidays, etc., see Laws.

TOWN AND COUNTY. County Seats. In No. 8 Fed. Res. Dist. is Memp. Br.; L. Little R.	NAME OF BANK. Mem. Am. Bks. Assn. State Mem. State Bks. Assn. Priv. Mem. Fed. Res. Estab.	PRESIDENT.	VICE-PRESIDENT.	CASHIER.	ASS'T CASHIER.	LIABILITIES.			RESOURCES.		PRINCIPAL CORRESPONDENTS.
						PAID-UP CAPITAL	SURPLUS AND PROFITS	DEPOSITS	LOANS & DIS- C'TS. BONDS, SECURITIES	CASH & EX- CHANGES, DUE FROM BANKS	
Pettigrew... Madison D 7 Pop. 500	Citizens Bank... \$06 81-421	C. E. Crawford	J. H. Phipps	Grace Crawford		\$ 10,000	\$ 2,500	\$ 62,710	\$ 44,400	\$ 27,850	Ark. N., Fayetteville.
*Piggott... Clay A 21 Pop. 2016	BANK OF PIGGOTT... \$05 81-222	L. HUNTER	J. M. TURNER	E. R. WINTON	E. H. SCURLOCK I. B. LANGLEY	25,000	18,000	175,000	200,000	35,000	1st N., St. L.; Am. Bk. of Com. & Tr. Co., Little R.
"	CLAY COUNTY BANK... \$07 81-221	J. M. MYERS	O. H. PARRISH	H. S. MOORE	J. E. LACK	25,000	17,000	225,000	200,000	75,000	N. Bk. Com., St. L.; Bkrs. Tr. Co., Little R. Bk. of Com. & Tr. Co., Memp.
*Pine Bluff... Jefferson L Pop. 19,280 L 14	THE CITIZENS BANK... \$07 81-40	J. B. SPEERS M. E. BLOOM, V.-P.	D. B. NIVEN G. L. MADDING	H. B. STRANGE	R. L. BYRD C. A. FULLINWIDER D. McDONALD	300,000	245,820	1,696,470	2,023,420	467,350	N. Park, N. Y.; 1st N., Chl. and St. L.; Hibernia Bk. & Tr. Co., N. O.; Fid. N. Bk. & Tr., Kan. C.; Ex. N. and Am. Bk. of Com. & Tr. Co., Little R.
"	*COTTON BELT SAVINGS & TR. CO. 81-42	J. E. BOYCE	F. L. FOX	C. W. PETTIGREW	R. H. HANKINS	100,000	80,900	700,130	1,013,690	124,150	Bk. of the Manhattan Co. and Mech & Metals N., N. Y.; 1st N., St. L.; A m Bk. of Com. & Tr. Co., Little R.
"	*MERCHANTS & PLANTERS BANK 81-39	S. C. ALEXANDER	J. W. JONES A. D. FOSTER	A. D. FOSTER	J. P. JORDAN R. W. ETTER	175,000	286,880	2,150,620	2,569,820	454,680	Mech. & Metals N., N. Y.; N. Bk. Com., St. L.; Canal-Com'l Tr. & Sav., N. O.; Bk. of Com. & Tr. Co., Memp.; Union & Mtle. Tr. Co., Little R.; 1st N., Bos.
"	*National Bank of Arkansas 81-47	O. H. Triplett	L. W. Clement H. Bringman	W. C. Hudson	V. D. Webb	100,000	155,320	971,430	1,303,450	167,810	Han. N., N. Y.; 1st N., Memp.; N. Bk. of Ky., Lou.; Boatmens, St. L.; Am. Bk. of Com. & Tr. Co., Little R.
"	*PEOPLES SAV. BANK & TR. CO. 81-44	J. H. MANN	J. A. CLEMENT	E. W. HIGHTOWER <i>Sec. and Tr.</i>	C. A. GORMLEY <i>A. Sec.</i>	100,000	69,940	572,440	835,450	121,810	N. City, N. Y. and Chl.; 1st N., St. L.; Union & Mtle. Tr. Co., Little R.; N. Shawmut, Bos.; Union & Plan. Bk. & Tr. Co., Memp.; Marine Bk. & Tr. Co., N. O.
"	*SIMMONS NATIONAL BANK 81-43	Z. ORTO	J. NICHOL W. N. TRULOCK J. T. LLOYD	L. F. HUTT	CHAS. A. GORDON	200,000	293,120	2,485,280	3,308,900	573,900	Han. N., N. Y.; N. Bk. Rep., Chl.; N. Bk. Com., St. L.; Com. Tr. Co., Kan. C.
"	Pine Bluff Clearing House... (Members indicated by a *)	J. Nichol	M. E. Bloom	H. B. Strange <i>Sec., Tr. and Mar.</i>							

AMERICAN BANK OF COMMERCE & TRUST CO. OF LITTLE ROCK, ARKANSAS

ACCOUNTS OF BANKS, BANKERS, CORPORATIONS, FIRMS AND INDIVIDUALS SOLICITED. CORRESPONDENCE INVITED

ARKANSAS BANKS—Pettigrew to Pine Bluff

January, 1922

Number under Name of Bank is the New Transit Number given to each bank in U. S. exclusively by The Rand-McNally Bankers' Directory, under the authority of The American Bankers Ass'n.

ARKANSAS—Continued

Non-Bank Towns with Nearest Banking Point (Indexed Acces.), Lawyers, Laws (indexed) in back of this volume. For Interest Rates, Holidays, etc., see Laws.

TOWN AND COUNTY. *County Seats. In No. 8 Fed. Res. Dist. M is Memp.Br., L, Little R.	NAME OF BANK. *Mem. Am. Bks. Assn. \$State †Mem. State Bks. Assn. †Priv. ◆Mem. Fed. Res. †Etab.	PRESIDENT.	VICE-PRESIDENT.	CASHIER.	ASS'T CASHIER	LIABILITIES.			RESOURCES.		PRINCIPAL CORRESPONDENTS.
						PAID-UP CAPITAL	SURPLUS AND PROFITS	DEPOSITS	LOANS & DIS- C'TS. BONDS, SECURITIES	CASH & EX- CHANGES, DUE FROM BANKS	
Plainview...Yell H 8 L Pop. 990	Bank of Plainview...◆\$'07 81-243	R. T. Compton	W. B. Clement	W. T. Blount	D. R. Green J. S. McCall	\$ 60,000	\$ 10,000	\$ 290,000	\$ 210,000	\$ 110,000	Am. Bk. of Com. & Tr. Co., Little R.; 1st N. St. L.
" " "	Farmers Bank...†\$'20 81-244	O. N. Harkey	R. L. Elliott	B. Williams		50,000	5,420	111,630	77,720	38,130	Ex. N., Little R.; Liberty Cent. Tr. Co., St. L.
Plumerville...Conway G 11 L Pop. 702	Bank of Plumerville...◆\$'02 81-422	A. D. Malone	A. B. Payne	A. J. Nesbitt	W. H. Duff	40,000	20,000	200,000	180,000	50,000	N. Bk. Com., St. L.; Ex. N. and Am. Bk. of Com. & Tr. Co., Little R.
*Pocahontas...Randolph Pop. 1806 B 18	First National Bank...◆†'20 81-632	J. O. Sallee	F. J. Baltz C. F. Shannon	J. G. Sallee	Edith M. Jones	50,000	5,000	100,000	90,000	50,000	Mile. Tr. Co., St. L.; Bkrs. Tr. Co., Little R.; N. Stock Yds. N., N. Stock Yds., Ill.
" " "	POCAHONTAS STATE BANK 81-202 ◆\$'03	M. M. CARTER	J. W. BROWN	BEN A. BROWN L. R. PICKETT, Asst. Cash.	H. L. HAYNES CLIFFORD PRICE	50,000	23,500	274,000	298,500	51,500	1st N., St. L.; Am. Bk. of Com. & Tr. Co., Little R.
" " "	RANDOLPH COUNTY BANK 81-201 ◆\$'98	E. DALTON	H. L. THROGMORTON T. H. WELLS	J. D. WELLS	B. F. MAYS	55,000	11,500	400,000	300,000	110,000	N. Bk. Com., St. L.; Am. Bk. of Com. & Tr. Co., Little R.
Pollard...Clay A 21 Pop. 300	Bank of Pollard...\$'19 81-627	J. P. Hiller	J. W. Housman	J. B. Blakemore	A. F. Grider	10,000	1,600	33,000	37,000	8,000	1st N., St. L.
Portia...Lawrence C 18 Pop. 519	Bank of Portia...\$'04 81-423	R. S. Madison	J. G. Richardson	J. M. Hatfield		10,000	7,000	105,130	66,940	41,650	Jonesboro Tr. Co., Jonesboro; Ex. N., Little R., N. Stock Yds. N., N. Stock Yds., Ill.; Bk. of Com. & Tr. Co., Memp.
Portland...Ashley Q 16 Pop. 618	Peoples Bank...\$'08 81-246	J. C. Bain	E. J. Camak	J. W. Brown	A. J. Gregory	75,000	3,000	219,450	392,150	74,910	1st N., St. L.; Citiz., Pine Bluff; Am. Bk. of Com. & Tr. Co., Little R.
" " "	Portland Bank...\$'01 81-247	J. W. Pugh	T. R. Pugh	F. P. Harvey		20,000	67,960	70,350	208,850	16,280	Am. Bk. of Com. & Tr. Co., Little R.; N. Bk. Com., St. L.; Merch. & Plan., Pine Bluff.
Pottsville...Pope G 9 L Pop. 275	Citizens Bank...\$'13 81-551	A. H. Boggess	J. B. Sinclair	N. H. Bell	Salem Blake	15,000	4,000	120,000	110,000	30,000	1st N., St. L.; Am. Bk. of Com. & Tr. Co., Little R.
Prairie Grove...Wash. C 4 Pop. 861	Farmers State Bank...\$'13 81-256	S. R. Wilson	R. L. McCoy	R. A. Barnes	R. B. Tilley	25,000	10,000	150,000	161,000	20,000	Ark. N., Fayetteville.
" " "	First National Bank...◆'01 81-255	J. H. Zellner	E. C. Carl	S. J. Campbell	W. R. Pearson	25,000	5,000	175,000	161,000	35,000	N. Bk. Com., St. L.; 1st N., Fayetteville.
*Prescott...Nevada N 8 L Pop. 2691	Bank of Prescott...◆\$'05 81-140	Thomas C. McRae	J. G. Clark S. J. Hesterly	T. C. McRae, Jr. Wren Scott, A. Cash.	S. T. White, Jr. W. R. Hambright	75,000	90,000	750,000	760,000	175,000	N. City, N. Y.; 1st N., St. L.; Ex. N., Little R.
" " "	First State Bank...◆\$'16 81-138	C. A. Smith	W. B. Waller	E. M. Sharp	Hazel Hamilton	50,000	10,000	200,000	200,000	47,000	Mech. & Metals N., N. Y.; Miss. Valley Tr. Co., St. L.; Bkrs. Tr. Co., Little R.
Pyatt...Marion B 10 Pop. 60	Bank of Pyatt...†'12 81-530				Mary L. Graham			(Branch of Citizens, Yellville, Ark.)			Liberty Cent. Tr. Co., St. L.; 1st N., Batesville, Ark.; Am. Bk. of Com. & Tr. Co., Little R.
Quitman...Cleburne F 13 L Pop. 366	Bank of Quitman...\$'03 81-424	R. L. Kane	Beulah Kane	B. F. Clark	James Kane	10,000	5,470	33,000	46,000	11,000	Am. Bk. of Com. & Tr. Co., Little R.; Boatmens, St. L.
Ratcliff...Logan G 6 Pop. 257	Bank of Ratcliff...◆\$'13 81-547	R. A. Harkins	C. O. Parker	W. D. Stroud	W. F. Stroud	15,000	5,000	161,000	85,000	59,000	Miss. Valley Tr. Co., St. L.; City N., Ft. Smith; Ex. N., Little R.
Ravenden...Lawrence B 17 Pop. 350	Bank of Ravenden...\$'06 81-425	L. B. Poindexter	Wm. Bottoms	N. R. Moore		10,000	4,890	67,680	50,450	26,230	1st N., Memp. and St. L.; Jonesboro Tr. Co., Jonesboro.

AMERICAN BANK OF COMMERCE & TRUST CO. OF LITTLE ROCK, ARKANSAS ACCOUNTS OF BANKS, BANKERS, CORPORATIONS, FIRMS AND INDIVIDUALS SOLICITED. CORRESPONDENCE INVITED

Number under Name of Bank is the New Transit Number given to each bank in U. S. exclusively by The Rand-McNally Bankers' Directory, under the authority of The American Bankers Ass'n.

ARKANSAS—Continued

Non-Bank Towns with Nearest Banking Point (Indexed Acces.), Lawyers, Laws (indexed) in back of this volume. For Interest Rates, Holidays, etc., see Laws.

TOWN AND COUNTY. County Seats. In No. 8 Fed. Res. Dist. M is Memp. Br. L, Little R.	NAME OF BANK. Mem. Am. Bks. Assn. \$State Mem. State Bks. Assn. \$Priv. Mem. Fed. Res. [Estab.	PRESIDENT.	VICE-PRESIDENT.	CASHIER.	ASS'T CASHIER.	LIABILITIES.			RESOURCES.		PRINCIPAL CORRESPONDENTS.
						PAID-UP CAPITAL	SURPLUS AND PROFITS	DEPOSITS	LOANS & DISCOUNTS, BONDS, SECURITIES	CASH & EXCHANGES, DUE FROM BANKS	
Ravenden Springs, Rand. Pop. 191 B 17	Lone Rock Bank... \$14 81-566	S. F. Davis	R. L. Higginbotham	J. B. Duvall		\$ 10,000	\$ 2,000	\$ 18,500	\$ 19,900	\$ 9,770	Jonesboro Tr. Co. Jonesboro.
Rector Clay B 21 Pop. 1801	BANK OF RECTOR 81-173 \$99	J. C. ROGERS	ELI MEISER G. H. HARDIN The Strongest Bank in Clay County. FIFTEEN CENTS sent to us with TWENTY-FIVE CENTS for each	M. M. CRAVEN	O. A. HARPER	55,000	50,000	350,000	390,000	75,000	1st N., St. L.; Am. Bk. of Com. & Tr. Co., Little R.
First National Bank 81-578	First National Bank... \$16 81-578	C. W. Wiedemann	O. A. Seely	J. L. Purcell	R. G. Greathouse	25,000	4,230	141,710	137,280	25,010	Logan Square Tr. & Sav., Chi.; Liberty Cent. Tr. Co., St. L.
Reyno Randolph B 19 Pop. 392	Farmers & Merchants Bank 81-427 \$11	T. L. Wright	E. L. Dickson	Elmo Roe		10,000	2,000	50,000	45,000	15,000	1st N., St. L.; N. Stock Yds. N., N. Stock Yds., Ill.
Rison Cleveland M 13 L Pop. 685	Bank of Rison... \$02 81-428	N. A. McKinney	J. E. Moore Walter Elrod	Walter Elrod	Walter Thomasson	40,000	29,000	200,000	176,500	42,500	N. Bk. Com., St. L.; Simmons N., Pine Bluff; Am. Bk. of Com. & Tr. Co., Little R.
Rogers Benson A 5 Pop. 3318	AMERICAN NATIONAL BANK 81-572 \$15	B. F. BRYANT	J. W. GRIMES J. D. NOWLIN Young and growing, modern methods in all departments. Collections a specialty. TRY US.	J. D. NOWLIN	R. D. NOWLIN	60,000	14,000	150,000	140,000	45,000	N. Bk. Com., St. L.; City N., Ft. Smith.
Farmers State Bank 81-124 \$10	FARMERS STATE BANK 81-124 \$10	E. G. SHARP	prompt personal attention given each Sight Draft	F. E. MILLER	L. E. PAGE	50,000	33,280	412,900	442,500	81,270	N. City, N. Y.; N. Bk. Com., St. L.; 1st N., Ft. Smith; Cont. N., Kan. C.
First National Bank 81-123 \$05	FIRST NATIONAL BANK 81-123 \$05	GEORGE D. PARKS Oldest, Largest, Bill of Lading 15c must be sent	E. F. JACKSON and Strongest Bank and Bank Collect with each Sight Draft	W. H. COWAN Bank in Rogers. Collect a Specialty. Draft for presentation on and 25c for each Report.	IRENE SPARGER	50,000	42,350	667,460	595,570	210,020	Chase N., N. Y.; 1st N., St. L.; Com. Tr. Co., Kan. C.
Russellville Pope G 9 L Pop. 4505	Bank of Russellville... \$07 81-119	T. M. Neal	J. J. Shoptaw R. L. Smith	W. G. Neal	Geo. S. Neal L. M. Reed W. K. Bringle H. F. Hays	75,000	51,780	365,730	399,950	83,190	Mech. & Metals N., N. Y.; 1st N., St. L.; Am. Bk. of Com. & Tr. Co. and Ex. N., Little R.
Farmers State Bank 81-616 \$19	Farmers State Bank... \$19 81-616	A. D. Shinn	W. L. Oates	A. N. Falls		50,000	5,500	126,650	161,890	44,740	Mech. & Metals N., N. Y.; Union & Mtle. Tr. Co., Little R.; 1st N., St. Louis and Ft. Smith.
Peoples Exchange Bank 81-118 \$90	PEOPLES EXCHANGE BANK 81-118 \$90	R. J. WILSON	W. J. WHITE H. W. PATRICK B. MCCLURE Oldest and Largest Bank in Russellville. FIFTEEN CENTS sent to us with TWENTY-FIVE CENTS for each	M. A. PATRICK	D. B. HENRY	100,000	47,470	563,520	554,560	107,430	Chase N., N. Y.; N. Bk. Com., St. L.; Am. Bk. of Com. & Tr. Co., Little R.
Salem Fulton B 14 Pop. 1000	Bank of Salem... \$08 81-430	G. T. Humphries	G. T. Cunningham	Rex Castleberry	H. J. Humphries	20,000	5,000	85,450	82,230	11,970	Am. Bk. of Com. & Tr. Co., Little R.
Scotland Van Buren F 11 Pop. 350	Bank of Scotland... \$13 81-539	J. H. Lindsey	Aaron Emmons	J. H. Lindsey	W. D. Hatchett	10,000	3,460	29,560	21,750	22,350	1st N., St. L. and Morrilton.
Scranton Logan F 7 Pop. 400	Bank of Scranton... \$10 81-431	W. H. Higdon	J. E. Nichols J. D. Baker	C. E. Hays, Sr.	Mrs. C. E. Hays C. E. Hays, Jr.	15,500	17,500	140,000	180,000	16,000	Miss. Valley Tr. Co., St. L.; Ex. N., Little R.; Merch. N., Ft. Smith.
Searcy White G 15 L Pop. 2356	Bank of Searcy... \$04 81-154	T. A. Watkins	Otho King S. W. Sanford	H. K. Wood	Guy Ellis	50,000	50,000	485,000	486,000	100,000	1st N., St. L.; Ex. N., Little R.
Peoples Bank 81-153 \$86	Peoples Bank... \$86 81-153	G. D. Booth	J. H. Deener J. S. Sanford	F. B. Welch	C. A. Foster	30,000	70,000	560,000	540,000	148,000	N. Bk. Com., N. Y. and St. L.; Am. Bk. of Com. & Tr. Co., Little R.
Union Bank & Trust Co. 81-155 \$10	Union Bank & Trust Co. \$10 81-155	W. H. Lightle	Jas. E. Lightle	J. B. Lightle		50,000	10,000	400,000	449,000	65,000	N. City, N. Y.; 1st N., St. L.; Southern Tr. and Union & Mtle. Tr. Cos., Little R.

82 ARKANSAS BANKS—Ravenden Springs to Searcy January, 1922

AMERICAN BANK OF COMMERCE & TRUST CO. OF LITTLE ROCK, ARKANSAS LARGEST BANK IN THE STATE—UNSURPASSED COLLECTION SERVICE WE OFFER EVERY FACILITY CONSISTENT WITH SOUND BANKING

Digitized by https://fraser.stoulsied.org Federal Reserve Bank of St. Louis

TOWN AND COUNTY. ▲County Seats. In No. 8 Fed. Res. Dist. Mis Memp. Br. L, Little R.	NAME OF BANK. ◆Mem. Am. Bks. Assn. \$State ◆Mem. State Bks. Assn. +Priv. ◆Mem. Fed. Res. [Estab.	PRESIDENT.	VICE-PRESIDENT.	CASHIER.	ASS'T CASHIER.	LIABILITIES.			RESOURCES.		PRINCIPAL CORRESPONDENTS.
						PAID-UP CAPITAL	SURPLUS AND PROFITS	DEPOSITS	LOANS & DIS- C'TN. BONDS, SECURITIES	CASH & EX- CHANGES, DUE FROM BANKS	
▲Sheridan... Grant L 12 L Pop. 695	Grant County Bank...◆\$'03 81-432	J. F. H. Wilson	J. D. Knight J. M. Nall	Philip Johnson		\$ 22,500	\$ 16,500	\$ 372,000	\$ 275,000	\$ 87,500	N. Bk. Com., St. L.; Simmons N., Pine Bluff; Bkrs. Tr. Co., Little Rock.
Sherrill... Jefferson K 14 L Pop. 350	Bank of Sherrill...\$'13 81-556	J. F. Quattleban	J. M. Barrett	E. L. Pyle	W. T. Payne, Sec.	25,000	15,000	100,000	75,000	50,000	Simmons N., Pine Bluff; Liberty Cent. Tr. Co., St. L.
Shirley... Van Buren E 13 L Pop. 349	Bank of Shirley...◆\$'07 81-433	Edward Stevens	J. E. Eaton	Albert Couch	R. W. Lewis	20,000	5,050	106,750	98,000	36,500	Am. Bk. of Com. & Tr. Co., Little R.; N. Bk. Com., St. L.
Sidney... Sharp C 15 Pop. 200	Bank of Sidney...\$'12 81-522	J. P. Bone	D. H. Yeoger	R. C. Pounders		5,000	3,120	57,940	26,210	38,670	Union Bk. & Tr. Co., 1st N., and Citiz. Bk. & Tr. Co., Batesville.
Siloam Sp'gs. Benton B 3 Pop. 2569	First National Bank...◆\$'95 81-146	George Tatum	C. Harrington R. J. Alfrey	W. J. D. McCarter	Z. W. Ford	50,000	33,000	500,000	512,000	81,000	N. City, N. Y.; 1st N., St. L.; Cont. N., Kan. C.
" " " "	Producers State Bank...\$'21 81-148	C. F. Yeager	J. B. Hilling C. M. Bass	R. C. Smallwood		25,000	3,500	65,000	63,000	24,000	New Eng. N., Kan. C.; City N., Ft. Smith.
" " " "	STATE BANK OF SILOAM SPRINGS ...81-147...◆\$'04	O. P. MAXWELL. Special attentio Please send 15c w	WM. McCALL n given Bill of La ith each sight draft	O. P. MAXWELL ding Drafts, Cash for presentation	W. L. LINEBACK RAY THOMPSON and Time Items. and 25c for Credit	37,500	8,000	300,000	320,000	42,000	1st N., Kan. C. and Ft. Smith; Miss. Valley Tr. Co., St. L.
Smithville...Lawrence C 17 Pop. 300	Citizens Bank...\$'01 81-434	J. M. Street	B. F. Coffman	Luke Johnston		7,000	1,170	53,000	37,000	12,370	N. Bk. Com., St. L.; Jonesboro Tr. Co., Jonesboro.
Sparkman...Dallas N 10 L Pop. 561	Merchants & Planters Bank 81-581 \$'16	J. T. Taylor	J. T. DeLaughter	J. N. Stuart	Miss Iva Sharp	10,000	5,740	96,000	86,000	46,000	N. Bk. Com., St. L.; Am. Bk. of Com. & Tr. Co. and Ex. N., Little R.
Springdale... Washington Pop. 2263 B 5	FARMERS & MERCH. BANK 81-183 ◆\$'94	A. T. LEWIS Special attentio Please send 15c	C. A. OWNBEY BERT S. LEWIS n given collectio with each sight dr	LEE SANDERS ns, and prompt r aft for presentatio	CLAIRE FARRAR emittance on da y of pay ment. n and 25c for Cred it Report ts.	60,000	28,840	488,120	404,980	167,800	Merch.-Lac. N., St. L.; Union N., Springfield, Mo.
" " " "	FIRST NATIONAL BANK ...◆\$'07 81-189	C. G. DODSON Bill of Lading C FIFTEEN CENT TWENTY-FIVE	L. M. RIGGS ollections our Spe s sent to us with CENTS for each c	J. P. DEAVER clalty. each sight draft f redit report insur	W. A. GRAVES J. L. STAFFORD CLARA E. HENSON or presentation, a nd es prompt, person al atten tion.	50,000	36,140	412,780	502,840	76,080	1st N., St. L.; Merch. N., Ft. Smith; Ex. N., Little R.
Stamps...Lafayette Q 7 Pop. 2564	BANK OF STAMPS 81-609 ◆\$'19	W. L. Kitchens	J. M. Hudgens C. A. Kimball	J. D. Moore	G. C. Ward K. L. Wellborn	30,000	7,200	105,000	90,000	35,000	Miss. Valley Tr. Co., St. L.; Am. Bk. of Com. & Tr. Co., Little R.; State N., Texarkana.
" " " "	BODCAW BANK 81-436 ◆\$'03	C. I. CABE Collections and FEE IN ADVAN	F. E. BAKER Requests for Cre CE: Plain sight d	A. P. BEASLEY dit Reports MUS rafts, 15c: Credit	H. B. PIPKIN T be accompanie d by	50,000	63,830	373,440	362,580	125,540	Han. N., N. Y.; 1st N., St. L.; Texarkana N., Texarkana.
▲Star City... Lincoln N 14 L Pop. 616	Lincoln County Bank...◆\$'04 81-437	B. F. Tarver	J. G. Atkinson	R. L. Fish	E. C. Norton	20,000	7,300	140,000	165,000	30,000	Simmons N., Pine Bluff, N. Bk. Com., St. L.; Ex. N., Little R.
St. Charles...Arkansas H 5 L Pop. 200	Bank of St. Charles...◆\$'19 81-601	S. B. Dennison	W. H. Norsworthy	Geo. W. McCann		15,000	1,800	75,000	50,000	10,650	Am. Bk. of Com. & Tr. Co., Little R.
Stephens...Ouachita P 9 L Pop. 769	Bank of Stephens...◆\$'03 81-438	T. P. Lester	J. D. McClurkin	J. B. Smith	Roy Hammond	20,000	8,480	210,920	150,960	87,450	N. Bk. Com., St. L.; Citiz., Pine Bluff, Ark.; Am. Bk. of Com. & Tr. Co., Little R.; State N., Texarkana.
" " " "	Peoples Bank...◆\$'13 81-543	J. P. Weaver	J. M. Smith	H. G. McClurkin	W. G. Wallace	20,000	5,100	208,130	120,150	150,330	1st N., St. L.; Com'N., Shreveport; Union & Mtle. Tr. Co., Little R.; Simmons N., Pine Bluff.
St. Francis...Clay A 21 Pop. 501	Bank of St. Francis...◆\$'04 81-439	D. R. Stanley	Wm. F. Linke	A. D. Lack		7,500	1,900	40,000	36,000	17,000	N. Bk. Com., St. L.; Am. Bk. of Com. & Tr. Co., Little R.
St. Joe...Searcy D 14 Pop. 181	Citizens Bank...\$'13 81-548	B. F. Henley	B. W. Hensley	D. Garrison		10,000	4,000	62,000	50,300	24,000	Liberty Cent. Tr. Co., St. L.; Am. Bk. of Com. & Tr. Co., Little R.; 1st N., Marshall.
St. Paul...Madison D 6 Pop. 234	Bank of St. Paul...\$'06 81-440	Chas. E. Crawford	J. Fulbright	Wood Barber	Ethyl Barber	10,000	4,000	40,000	37,000	10,000	Ark. N., Fayetteville.
Strong...Union R 12 Pop. 507	Victoria Bank...◆\$'03 81-441	A. B. Banks	W. E. Clark	M. L. Sumners	T. W. Williams	25,000	7,240	129,320	89,940	63,690	Miss. Valley Tr. Co., St. L.; Am. Bk. of Com. & Tr. Co., Little R.

AMERICAN BANK OF COMMERCE & TRUST CO. OF LITTLE ROCK, ARKANSAS LARGEST BANK IN THE STATE—UNSURPASSED COLLECTION SERVICE WE OFFER EVERY FACILITY CONSISTENT WITH SOUND BANKING

Number under Name of Bank is the New Transit Number given to each bank in U. S. exclusively by The Rand-McNally Bankers' Directory, under the authority of The American Bankers Ass'n.

ARKANSAS—Continued

Non-Bank Towns with Nearest Banking Point (Indexed Acces.), Lawyers, Laws (indexed) in back of this volume. For Interest Rates, Holidays, etc., see Laws.

TOWN AND COUNTY. ▲County Seats. In No. 8 Fed. Res. Dist. Mis Memp.Br. L.Little R.	NAME OF BANK. ▲Mem. Am. Bks. Assn. §State †Mem. State Bks. Assn. †Priv. ◆Mem. Fed. Res. [Estab.	PRESIDENT.	VICE-PRESIDENT.	CASHIER.	ASS'T CASHIER.	LIABILITIES.			RESOURCES.		PRINCIPAL CORRESPONDENTS.
						PAID-UP CAPITAL	SURPLUS AND PROFITS	DEPOSITS	LOANS & DIS- C'TL BONDS, SECURITIES	CASH & EX- CHANGES, DUE FROM BANKS	
▲Stuttgart Arkansas K 16 L Pop. 4522	Arkansas County Bank •†\$'21 81-570	A. B. Banks	V. M. Howell	A. F. Rawlings	G. B. Shafer	\$ 50,000	\$ 20,000	\$ 325,000	\$ 400,000	\$ 130,000	Mech. & Metals N., N. Y.; 1st N., St. L.; Mech & Plan., Pine Bluff; Am. Bk. of Com. & Tr. Co., Little R.
" " "	Exchange Bank •†\$'14 81-135	J. F. Whaley	W. B. Wall	E. R. Sneed	O. L. Perry	100,000	25,000	600,000	600,000	124,000	Han. N., N. Y.; N. Bk. Com., St. L.; Am. Bk. of Com. & Tr. Co., Little R.
" " "	First National Bank •†\$'13 81-558	A. B. Banks	L. K. Buerkle	E. C. Benton	A. B. Merritt	50,000	12,000	400,000	480,000	80,000	Irving N., N. Y.; Liberty Cent. Tr. Co., St. L.; Southern Tr. Co., Little R.
Success..... Clay A 19 Pop. 436	Bank of Success.....†\$'04 81-442	J. D. Polk	W. D. Polk	W. M. Powell	W. Earl Polk	10,000	5,000	100,000	65,000	45,000	1st N., St. L.; Am. Bk. of Com. & Tr. Co., Little R.; Union & Plan. Bk. & Tr. Co., Memp.
" " "	State Bank.....•†\$'19 81-620	T. L. Wright	J. W. Stubblefield	L. E. Bird		12,000	1,200	20,000	20,000	12,000	1st N., St. L.; N. Stock Yds. N., N. Stock Yds., Ill.
Sulphur Rock-Independ. L Pop. 227 E 16	Farmers Bank.....†\$'20 81-642	W. Duvall	C. E. Jimerson	J. J. Caldwell		12,000	2,200	51,060	44,380	18,030	1st N., Batesville.
Sulphur Springs-Benton Pop. 470 A 4	Bank of Sulphur Springs.....†\$'06 81-443	L. M. Stout	B. C. Davis	S. O. Whaley	Clara Abercrombie	10,000	1,650	105,220	49,620	39,760	Com., Tr. Co., Kan. C.; 1st N., Bentonville.
Swifton..... Jackson D 17 Pop. 450	Bank of Swifton.....†\$'05 81-444	W. R. Harvey, Jr.	W. E. Jones, Sr.	W. D. Morgan	Taylor Keton	10,000	9,230	140,000	58,970	65,000	N. Bk. Com. St. L.; 1st N., Newport.
Taylor..... Columbia R 8 Pop. 275	Bank of Taylor.....•†\$'12 81-514	W. H. Horn	T. L. Murray J. L. Davis	Charles A. Neal	Mary Keith	12,500	7,500	42,300	76,780	7,720	Texarkana N., Texarkana; Bkrs. Tr. Co., Little R.; Far. Bk. & Tr. Co., Magnolia.
▲Texarkana..... Miller P 5 L Pop. 8257 (For Banks at Texarkana, Texas, see Texas Bank List)	MERCHANTS & PLANTERS BANK ◆ 81-74 •†\$'01	Q. O. TURNER..... ALLEN WINHAM..... WM. A. SMITH..... A COMMERCIAL BANK. Bill of Lading Collections our specialty. We invite the business of those who demand prompt and satisfactory service.				200,000	23,000	1,000,000	800,000	325,000	Mech. & Metals N., N. Y.; 1st N., St. L.
" " "	✓ Miller County Bk. & Tr. Co. 81-77 •†\$'14	F. T. Booker S. O. Naucarrow, Ch. of Bd.	J. H. Forbes	T. F. Booker, Tr. J. R. Johnson, A. Tr.	J. H. Forbes, Sec.	75,000	32,900	142,300	203,700	33,000	State N., St. L.; Texarkana N., Texarkana, Tex.
" " "	✓ STATE NATIONAL BANK 81-75 •'04	E. A. FROST..... STUART WILSON..... W. B. OGLESBY..... NEWTON HARDY..... E. W. FROST..... C. M. BLOCKER..... EDW. KUHL..... Ch. of Bd. C. R. JOHNSON..... W. W. BRUEGGE- A LIVE PROGRESSIVE BANK. UNEXCELLED FACILITIES are offered for the PROMPT AND EFFICIENT HANDLING OF ACCOUNTS of individuals, firms and banks in Southwest Arkansas and Northeast Texas. QUICK SERVICE ON COLLECTIONS— REASONABLE RATES.				400,000	139,360	2,300,160	3,472,620	784,020	N. Park and N. Bk. Com., N. Y.; 1st N., Chi.; 1st N. and N. Bk. Com., St. L.; Am. Ex. N., Dallas; Ex. N., Little R.; Com. Tr. Co., Kan. C.; Com'l N., Shreve- port.
" " "	✓ TEXARKANA NATIONAL BANK 88-101 •†\$'87	W. R. GRIM..... BEN COLLINS..... J. W. WHEELER..... H. H. BROWN..... H. E. MCCURRY..... H. T. WIEGEL				250,000	643,440	5,545,340	5,041,990	1,606,250	Seab. N., N. Y.; Cont. & Com'l N., Chi.; 1st N. and N. Bk. Com., St. L.; 1st N. and Com. Tr. Co., Kan. C.; Mellon N., Pitt.; Whitney Cent. N., N. O.; City N. and Am. Ex. N., Dallas; So. Tex. Com'l N., Hou.; Am. Bk. of Com. & Tr. Co., Little R.
" " "	✓ SECURITY MORTGAGE CO. †\$'12	H. M. McIVER..... J. L. DODSON..... D. C. LANE, Sec..... F. FINLEY, A. Scc..... JNO. M. STAGER..... G. H. MOORE				132,500	115,000				State N., Texarkana.
" " "	Texarkana Clearing House..... (Members indicated by a *)	W. R. Grim..... Edward Kuhl, Mgr.				(No Co mmercl al Bank ing. N o Collec tions handled.)					

84 ARKANSAS BANKS—Stuttgart to Texarkana January, 1922

AMERICAN BANK OF COMMERCE & TRUST CO. OF LITTLE ROCK, ARKANSAS LARGEST BANK IN THE STATE—UNSURPASSED COLLECTION SERVICE WE OFFER EVERY FACILITY CONSISTENT WITH SOUND BANKING

igitiz
tps://fraser.stlouisfed.org
ederal Reserve Bank of St. Louis

TOWN AND COUNTY. County Seats. In No. 8 Fed. Res. Dist. is Memp.Br. L, Little R.	NAME OF BANK. Mem. Am. Bks. Assn. State Mem. State Bks. Assn. Priv. Mem. Fed. Res. (Etab.	PRESIDENT.	VICE-PRESIDENT.	CASHIER.	ASS'T CASHIER.	LIABILITIES.			RESOURCES.		PRINCIPAL CORRESPONDENTS.	
						PAID-UP CAPITAL	SURPLUS AND PROFITS	DEPOSITS	LOANS & DISC'TY. BONDS, SECURITIES	CASH & EX-CHANGES, DUES FROM BANKS		
Thornton... Calhoun N 12 Pop. 1312	Citizens Bank... 81-564 •\$14	B. E. Halpin	W. O. Ribenack	N. E. Shuffield		\$ 10,000	\$ 2,100	\$ 120,000	\$ 73,000	\$ 51,830	1st N. and State N., St. L.; Simmons N., Pine Bluff; Bkrs. Tr. Co., and Eng. N., Little R.	
Tillar... Drew O 16 Pop. 350	Citizens Bank & Tr. Co. 81-446 •\$13	W. L. Harrell	J. M. Thompson	R. G. Paschal	Thelma Wolfe	75,000	18,020	127,430	168,300	49,000	1st N., St. L.; Simmons N., Pine Bluff; Ex. N., Little R.	
Trumann... Poinsett E 20 Pop. 2598	Bank of Trumann 81-488 •\$11	J. A. Cash	R. H. Wolfe	Craig Frazier	Morris L. McKinney	25,000	5,000	120,000	97,000	45,000	1st N., St. L.; Bk. of Jonesboro, Jonesboro; England N., Little R.	
Tuckerman... Jackson E 17 Pop. 778	Bank of Tuckerman 81-448 •\$03	J. W. Lindley	Geo. O. Cambbell	E. V. Holt		15,000	6,000	250,000	200,000	85,000	Mech. & Metals N., N. Y.; N. Bk. Com. and Am. Bk. of Com. & Tr. Co., Little R.	
" " " "	CITIZENS BANK 81-582 •\$16	NIMROD GRAHAM Special attention 15 CENTS sent 25 CENTS for	C. E. PENIX on given Bill of L to us with each si each credit report	C. E. SMITH ading drafts, Cas ght draft for pres insures prompt,	C. C. ATWAY h and Time Item s. entation, and personal attentio n.	15,000	19,810	157,560	87,340	105,020	1st N., Newport and St. L.; Union & Mtie. Tr. Co., Little R.; Bk. of Com. & Tr. Co., Memp.	
Tupelo... Jackson F 17 Pop. 317	Bank of Tupelo... 81-610 •\$19	J. H. Snapp	Jno. F. Gardner	G. S. Jernigan		10,000	1,500	65,000	45,000	25,000	Ark. Bk. & Tr. Co., Newport; Bkrs. Tr. Co., Little R.; Miss. Valley Tr. Co., St. L.	
Tyroneza... Poinsett F 21 Pop. 450	Bank of Tyroneza... 81-449 •\$07	J. A. Emrich	O. C. Howser	H. C. Overturf	F. M. Bivens	35,000	10,370	77,500	129,070	24,340	1st N., St. L. and Memp.	
Van Buren... Crawford F 4 Pop. 5224	Citizens Bank & Trust Co. 81-101 •\$86	David T. Bryan	W. V. Boatright	J. D. Kagy	Frank D. Pape H. D. Oliver	75,000	47,250	484,340	494,820	111,760	Merch. N., N. Y.; N. Bk. Com., St. L.; Fid. N. Bk. & Tr., Kan. C.; Am. Bk. of Com. & Tr. Co., Little R.	
" " " "	CRAWFORD COUNTY BANK 81-100 •\$82	J. J. Izard	Othnice Miller	Edgar Covey	Johnson Moore	56,000	11,000	326,000	301,000	75,000	Chase N., N. Y.; Merch.-Lac. N., St. L.; Am. Bk. of Com. & Tr. Co., Little R.; Ark. Valley, Ft. Smith.	
" " " "	First National Bank... 81-102 •\$04	P. D. Scott	J. H. Butler	W. A. Steele	Dell Miller S. A. Pernot	100,000	40,000	750,000	700,000	130,000	N. Park, N. Y.; 1st N., St. L.	
Vandervoort... Polk K 4 Pop. 400	Bank of Vandervoort... 81-450 •\$13	J. C. Allen	B. P. Lichlyter	W. S. Capeheart		10,000	1,000	40,000	48,000	11,000	1st N., Mena; Tra. N., Kan. C.	
Vandale... Cross G 19 Pop. 400	Bank of Vandale... 81-451 •\$03	T. R. Yann	T. D. Hare	Lee Graham		10,000	3,000	75,000	50,000	31,110	N. Bk. Com., St. L.; Bk. of Com. & Tr. Co., Memp.	
Viola... Fulton A 14 Pop. 600	Bank of Viola... 81-533 •\$16	J. D. Cochran	C. W. Pardew	Erby Carroll		10,000	1,200	20,000	42,000	4,500	Holland Bkg. Co., Springfield, Mo.	
Wabbaseka... Jefferson K 15 Pop. 400	Bank of Wabbaseka... 81-580 •\$17	A. B. Banks	W. H. Townsend	A. A. Williams		10,000	5,000	70,000	35,090	17,070	N. Bk. Com., St. L.; Citiz., Pine Bluff; Ex. N., Little R.	
Walcott... Greene C 19 Pop. 85	Bank of Walcott... 81-452 •\$10	J. L. Dacus	J. M. Halley	W. C. Willcockson	Flora Seay	12,500	2,400	50,670	57,260	8,970	Liberty Cent. Tr. Co., St. L.; N. Bk. Com., Paragould.	
Waldo... Columbia P 8 Pop. 704	Bank of Waldo... 81-265 •\$99	M. F. Brazell	A. B. Banks	Ivie E. Howell	Paul Blake Cora Howell	25,000	20,000	180,000	140,000	60,000	1st N., St. L.; State N., Texarkana.	
" " " "	PEOPLES BANK... 81-266 •\$10	J. M. Davis	W. M. Fincher Chas. Clark	C. C. Fincher	H. A. Fincher	25,000	12,500	101,490	140,170	43,640	1st N., St. L.; Texarkana N., Texarkana.	
Waldron... Scott I 5 Pop. 918	BANK OF WALDRON... 81-239 •\$01	J. L. CENTER Special attentio Please send 15c Largest Bank	J. T. FORRESTER n given Bill of L with each sight dr in Scott County.	W. B. PILES ading Drafts, Cas aft for presentati edit Rep orts.	M. C. BIRD G. G. MAY h and Time Item s. on and 25c for Cr	60,000	30,000	300,000	200,000	100,000	N. Park, N. Y.; 1st N., St. L.; Merch. N., Ft. Smith; Am. Bk. of Com. & Tr. Co., Little R.	
" " " "	FIRST NATIONAL BANK... 81-240 •\$01	WM. B. TURMAN Save time and FEE IN ADVA	E. F. WRIGHT get service on C NCE: Plain sight	M. C. MALONE ollections and C drafts, 15c; Cr	T. R. MARTIN redit Reports by edit Reports, 25 c. TRY	25,000	25,000	250,000	225,000	75,000	1st N., St. L., Kan. C., and Ft. Smith; Ex. N., Little R.	
Walnut Ridge... Lawrence Pop. 2226 C 18	First National Bank... Lawrence County Bank... 81-177 •\$90	Absorbed by Lawren ce County Bank, Ja nuary, 1922.	J. G. Richardson	G. E. Henry C. W. White Roy Townsend	E. L. Moore	Homer Mays J. J. Sharum	125,000	42,500	650,000	695,000	96,200	Mech. & Metals N., N. Y.; 1st N., St. L.; Am. Bk. of Com. & Tr. Co., Little R.; Bk. of Com. & Tr. Co., Memp.
" " " "	Planters National Bank... 81-647 •\$22	T. J. Sharum	W. R. Lane	W. L. Bugg	J. G. Rank	25,000	2,500				N. Bk. Com., St. L.; England N., Little R.	

AMERICAN BANK OF COMMERCE & TRUST CO. OF LITTLE ROCK, ARKANSAS

ACCOUNTS OF BANKS, BANKERS, CORPORATIONS, FIRMS AND INDIVIDUALS SOLICITED. CORRESPONDENCE INVITED

Number under Name of Bank is the New Transit Number given to each bank in U. S. exclusively by The Rand-McNally Bankers' Directory, under the authority of The American Bankers Ass'n.

ARKANSAS—Continued

Non-Bank Towns with Nearest Banking Point (Indexed Access.), Lawyers, Laws (Indexed) in back of this volume. For Interest Rates, Holidays, etc., see Laws.

TOWN AND COUNTY.
*County Seats.
In No. 8 Fed. Res. Dist.
M is Memp. Br. L, Little R.

NAME OF BANK.
*Mem. Am. Bks. Assn. \$State
Mem. State Bks. Assn. +Priv.
◆Mem. Fed. Res. Estab.

PRESIDENT. VICE-PRESIDENT. CASHIER. ASS'T CASHIER.

LIABILITIES.
PAID-UP CAPITAL SURPLUS AND PROFITS DEPOSITS

RESOURCES.
LOANS & DISC'T'Y. BONDS, SECURITIES CASH & EX-CHANGES, DUE FROM BANKS
PRINCIPAL CORRESPONDENTS.

▲Warren...Bradley O 13
L Pop. 2145

MERCHANTS & PLANTERS TRUST & SAVINGS BANK
81-150 •39'90

H. L. TURNER... G. J. MANSFIELD... CARL HOLLIS... A. L. GREENE...
F. L. PURCELL... KIRBY SMITH
A COMMERCIAL BANK.
Bill of Lading Collections our specialty.
We invite the business of those who demand prompt and satisfactory service.

\$ 100,000 \$ 71,980 \$ 601,990 \$ 688,980 \$ 154,980

Seab. N., N. Y.; Cont. & Com'l N., Chl.;
1st N., St. L.; Union & Mtle. Tr. Co.,
Little R.

▲Washington...Hempstead
Pop. 556 N 7

WARREN BANK
81-160 •39'02

{ LOUISE DERINGTON S. B. MEEK... R. L. DEAL... G. L. TARLETON...
{ Inviting your business on prompt and efficient service.

75,000 45,000 475,000 400,000 85,000

Chase N., N. Y.; 1st N., St. L.; Bkrs. Tr. Co.,
Little R.; Simmons N., Pine Bluff.

▲Washington...Desha N 17
L Pop. 254

Washington State Bank... 81-454

C. N. Trimble... W. B. Nelson... J. W. Butler...
H. Thane... D. E. Dobson... R. H. Willis...

25,000 6,370 60,000 83,020 19,000

1st N., St. L.; State N., Texarkana.

▲Washington...Desha N 17
L Pop. 254

Desha County Bank... 81-508

L. Hogue... L. T. McDaniel... J. B. Huber... E. E. Hogue...
Joe Patton... G. W. Hamm... T. W. Stacy...

17,600 11,380 70,500 115,900 13,070

N. Bk. Com., St. L.; Am. Bk. of Com. & Tr.
Co., Little R.

▲Washington...Poinsett E 19
Pop. 412

Bank of Weiner... 81-456

W. B. de Yampert... A. M. Keller... M. H. Keller...
J. C. Cullom... F. A. Gillette... K. P. Cullom...
H. F. Crawford... W. L. Hedgecock...

10,000 9,340 88,580 82,310 26,710

Miss. Valley Tr. Co., St. L.; Bk. of Jonesboro,
Jonesboro.

▲Washington...Newton
Pop. 250 C 10

Bank of Western Grove... 81-612

W. B. de Yampert... A. M. Keller... M. H. Keller...
J. C. Cullom... F. A. Gillette... K. P. Cullom...
H. F. Crawford... W. L. Hedgecock...

10,000 2,200 45,000 31,000 15,000

1st N., Fayetteville.

▲Washington...Washington
Pop. 343 C 5

Bank of West Fork... 81-457

W. B. de Yampert... A. M. Keller... M. H. Keller...
J. C. Cullom... F. A. Gillette... K. P. Cullom...
H. F. Crawford... W. L. Hedgecock...

10,000 3,680 73,890 51,340 33,860

1st N., Fayetteville.

▲Washington...St. Francis I 18
Pop. 477

Rice Growers Bank... 81-458

W. B. de Yampert... A. M. Keller... M. H. Keller...
J. C. Cullom... F. A. Gillette... K. P. Cullom...
H. F. Crawford... W. L. Hedgecock...

15,000 10,000 100,000 75,000 50,000

Liberty Cent. Tr. Co., St. L.; Bk. of Com. &
Tr. Co., Memp.

▲Washington...Polk L 4
L Pop. 275

Bank of Wickes... 81-594

W. B. de Yampert... A. M. Keller... M. H. Keller...
J. C. Cullom... F. A. Gillette... K. P. Cullom...
H. F. Crawford... W. L. Hedgecock...

10,000 2,000 30,000 51,000 5,000

Com. Tr. Co., Kan. C.; 1st N., Ft. Smith; Far.
& Merch., Mena.

▲Washington...Sharp B 16
Pop. 357

Sharp County Bank... 81-459

W. B. de Yampert... A. M. Keller... M. H. Keller...
J. C. Cullom... F. A. Gillette... K. P. Cullom...
H. F. Crawford... W. L. Hedgecock...

7,500 5,030 39,860 36,600 14,350

Holland Bkg. Co., Springfield, Mo.; Am. Bk. of
Com. & Tr. Co. and Bkrs. Tr. Co., Little R.

▲Washington...Drew O 14
Pop. 1034

Bank of Wilmar... 81-460

W. B. de Yampert... A. M. Keller... M. H. Keller...
J. C. Cullom... F. A. Gillette... K. P. Cullom...
H. F. Crawford... W. L. Hedgecock...

20,000 1,900 96,290 91,770 9,780

N. Bk. Com., St. L.; Union Bk. & Tr. Co.,
Monticello.

▲Washington...Ashley R 16
Pop. 627

Wilmar Bank... 81-461

W. B. de Yampert... A. M. Keller... M. H. Keller...
J. C. Cullom... F. A. Gillette... K. P. Cullom...
H. F. Crawford... W. L. Hedgecock...

15,000 7,500 130,000 115,000 30,000

N. Bk. Com., St. L.

▲Washington...Mississippi E 22
Pop. 500

Bank of Wilson... 81-462

W. B. de Yampert... A. M. Keller... M. H. Keller...
J. C. Cullom... F. A. Gillette... K. P. Cullom...
H. F. Crawford... W. L. Hedgecock...

25,000 31,640 232,120 199,890 86,830

1st N., St. L.; Union & Plan. Bk. & Tr. Co.,
Memp.

▲Washington...Little River O 4
Pop. 285

Bank of Wilton... 81-463

W. B. de Yampert... A. M. Keller... M. H. Keller...
J. C. Cullom... F. A. Gillette... K. P. Cullom...
H. F. Crawford... W. L. Hedgecock...

5,000 5,000 20,510 42,130 5,950

Texarkana N. and State N., Texarkana, Tex.;
Tra. N., Kan. C.

▲Washington...Draw N 16
Pop. 217

Bank of Winchester... 81-536

W. B. de Yampert... A. M. Keller... M. H. Keller...
J. C. Cullom... F. A. Gillette... K. P. Cullom...
H. F. Crawford... W. L. Hedgecock...

19,000 4,200 50,000 100,000 10,000

N. Bk. Com., St. L.; Merch. & Plan., Pine
Bluff; Am. Bk. Com. & Tr. Co., Little R.

▲Washington...Washington D 5
Pop. 284

Bank of Winslow... 81-464

W. B. de Yampert... A. M. Keller... M. H. Keller...
J. C. Cullom... F. A. Gillette... K. P. Cullom...
H. F. Crawford... W. L. Hedgecock...

10,000 2,100 66,600 54,660 22,340

Ark. N., Fayetteville, Ark.

▲Washington...Little River N 4
Pop. 250

Winthrop Banking Co. ... 81-465

W. B. de Yampert... A. M. Keller... M. H. Keller...
J. C. Cullom... F. A. Gillette... K. P. Cullom...
H. F. Crawford... W. L. Hedgecock...

10,000 14,000 75,000 71,000 13,000

1st N., St. L.; State N., Texarkana.

▲Washington...Montgomery K 6
L Pop. 420

Caddo Valley Bank... 81-466

W. B. de Yampert... A. M. Keller... M. H. Keller...
J. C. Cullom... F. A. Gillette... K. P. Cullom...
H. F. Crawford... W. L. Hedgecock...

10,000 3,000 62,000 57,210 15,300

1st N., St. L.; Ex. N., Little R.

▲Wynne...Cross G 19
M Pop. 2933

CROSS COUNTY BANK
81-151 •39'91

R. BLOCK... J. E. HARRIS... D. H. HAMILTON... G. J. COFFIN...
Oldest and Largest Bank in Cross County.
Prompt, Efficient, Personal Attention to all business sent us. Unsurpassed
Collection Service. TRY US.
Please send 15c with each sight draft for presentation and 25c for Credit Reports.

60,000 25,000 400,000 350,000 90,000

1st N., Memp.; Merch.-Lac. N., St. L.

▲Wynne...Cross G 19
M Pop. 2933

FIRST NATIONAL BANK
81-573

{ J. L. HARE... C. B. BAILEY... W. F. McCORKLE... T. M. ELLIS...
{ Young, modern, progressive. Special Attention given Bill of Lading
Please send 15c with each sight draft for presentation and 25c for each report.

25,000 10,000 340,000 194,000 170,350

N. Bk. Com., St. L.; Cent. State N., Memp.

▲Yellville...Marion B 11
L Pop. 615

Citizens Bank... 81-281

J. F. Carson... T. L. Bond... Ebb Carson... T. V. Russell...

30,000 13,000 375,000 310,000 85,000

N. Bk. Com., St. L.; Am. Bk. of Com. & Tr. Co.,
Southern Tr. Co. and Bkrs. Tr. Co., Little
R.; 1st N., Batesville.

WILLIAM R. STAATS CO., LOS ANGELES-SAN FRANCISCO-PASADENA. PACIFIC COAST SECURITIES
MUNICIPAL & FIRST MORTGAGE CORPORATION BONDS

ARKANSAS BANKS—Warren to Yellville January, 1922

interest.

Earnings of the banks came largely from interest and discount, Mr. Williams said, "although a total of \$97,000,000 was obtained from exchange and collection charges and other miscellaneous sources.

ded off by the

\$97,000,000 from Collections Exchange, Etc.

In a statement recently made by the Comptroller of the Currency the above figures were quoted as to National banks, only. The state and private banks probably earned as much or more. Are YOU getting your share of this vast sum? Every bank advertising in this directory is sharing in it. Collections are naturally sent to those banks advertising the fact that they specialize in prompt collection service.

Look over the bank list in this BLUE BOOK and see the thousands of banks that are awake to the possibility of making the collection department an income producer.

The cost is insignificant when the returns are considered.

**Let us tell you of the Success of Our Fee-
In-Advance System—It Pays Others—
Why Not YOU?**

FOR direct collection service in California use the Bank of Italy. Proceeds remitted in convenient exchange on date of payment. Our direct routing plan will interest you. Items may be sent to any of our branches for immediate availability. Call or write for full information.

The Bank of Italy

with its Branches and Affiliated Banks



**covers
California**

HEAD OFFICE: SAN FRANCISCO

Resources over - - - \$190,000,000.00
 Capital and Surplus - \$12,500,000.00

More Than 290,000 Depositors



LIBRARY

CITIZENS NATIONAL

Northwest Corner of Fifth and Spring Sts.

Los Angeles, Cal.

BANK

CAPITAL—\$1,800,000 SURPLUS AND UNDIVIDED PROFITS \$1,400,000
RESOURCES - - \$33,000,000

OFFICERS

A. J. WATERS
President
E. T. PETTIGREW
Vice-President
J. M. RUGG
Vice-President
W. J. DORAN
Vice-President
J. ROSS CLARK
Vice-President
M. J. MONNETTE
Vice-President
HERBERT D. IVEY
Cashier
GEO. E. F. DUFFET
Assistant Cashier
GEORGE BUGBEE
Assistant Cashier
L. O. IVEY
Assistant Cashier
F. R. ALVORD
Assistant Cashier
FORD E. PRIOR
Assistant Cashier
JOHN BURBAW
Assistant Cashier
SAM S. PARSONS
Auditor

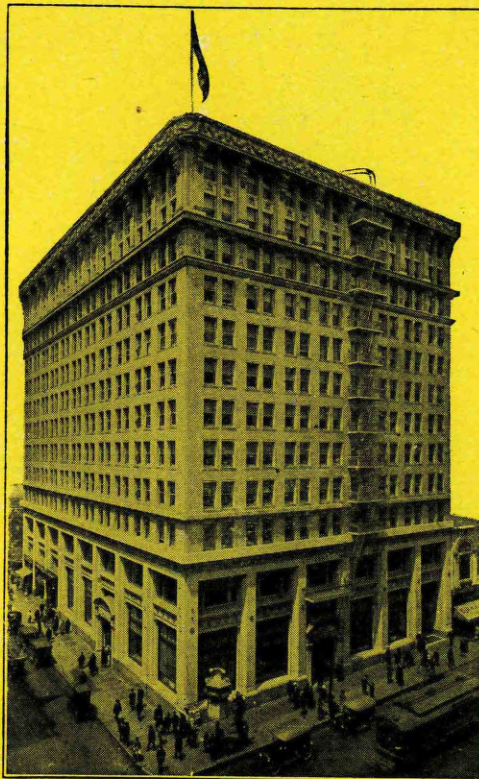

DIRECTORS

Jesse B. Alexander
L. J. Christopher
J. Ross Clark
M. J. Connell
Albert Crutcher
W. J. Doran
Frank A. Garbutt
J. M. Hale
Robert Hale
Willis G. Hunt
Reese Llewellyn
M. J. Monnette
Orra E. Monnette
E. T. Pettigrew
F. X. Pfaffinger
J. M. Rugg
Geo. W. Walker
A. J. Waters

*Careful Attention Given to Collections and Remittance Made
Promptly in Any Exchange Desired, at Lowest Rates*

A Consistent and Careful Service Given to the Requests of Customers

Interest Paid on Time Deposits

- California.
INDEX
TO
COUNTIES.
- Alameda..... 17
 - Alpine..... 12
 - Amador..... 10
 - Butte..... 8
 - Calaveras..... 10
 - Colusa..... 6
 - Contra Costa 17
 - Del Norte..... 3
 - El Dorado..... 10
 - Fresno..... 12
 - Glenn..... 6
 - Humboldt..... 3
 - Imperial..... 22
 - Inyo..... 17
 - Kern..... 15
 - Kings..... 12
 - Lake..... 5
 - Lassen..... 10
 - Los Angeles 16
 - Madera..... 12
 - Mariposa..... 11
 - Merced..... 10
 - Modoc..... 10
 - Monterey..... 8
 - Napa..... 6
 - Nevada..... 9
 - Orange..... 16
 - Placer..... 9
 - Plumas..... 10
 - Riverside..... 21
 - Sacramento.. 8
 - San Benito... 9
 - San Bernardino 20
 - San Diego..... 20
 - San Francisco 20
 - San Joaquin.. 18
 - San Luis Obispo 10
 - San Mateo..... 16
 - Santa Barbara 11
 - Santa Clara.. 7
 - Santa Cruz... 17
 - Shasta..... 10
 - Siskiyou..... 6
 - Sonoma..... 7
 - Sutter..... 8
 - Tahama..... 7
 - Tulare..... 6
 - Trinity..... 4
 - Tuolumne..... 11
 - Ventura..... 13
 - Yolo..... 7
 - Yuba..... 9



SUPER-SAFETY Insured

The Achievement of an Ideal—Super-Safety Insured Bank Checks

As the crowning achievement in check manufacture, bankers are enabled to supply their depositors the ultimate in check protection—SUPER-SAFETY—backed by individual bonds of the American Guaranty Company. These checks are the safest you can use.

The Bankers Supply Company

NEW YORK CHICAGO
ATLANTA DES MOINES
DENVER SAN FRANCISCO

SUPER-SAFETY Insured

BANK-CHECKS

We are helping a large number of banks build up productive, smooth-running organizations, by supplying them with the most modern business equipment, lithography and printing. SCHWABACHER-FREY STATIONERY COMPANY, 611 Market St., SAN FRANCISCO.

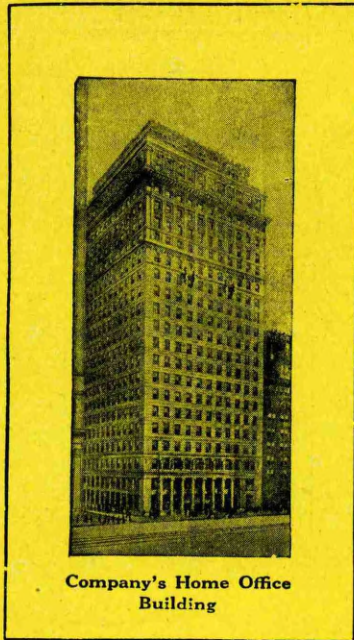

\$466,000

in Liberty Bonds was stolen from a messenger in Brooklyn, N. Y.

Protection against loss by hold-up is furnished by this Company at reasonable rates.

AMERICAN SURETY COMPANY OF NEW YORK

Home Office: 100 Broadway, New York

Founded 1884

Capital \$5,000,000

OFFICERS

F. W. LAFRENTZ, President

R. R. BROWN, First Vice-President

PACIFIC COAST ORGANIZATION:

SAN FRANCISCO, CALIF.

Mills Building, 276 Bush Street

R. D. WELDON, Manager

PORTLAND, OREGON

600-601 Yeon Building, 128 Fifth Avenue

WILLIAM J. LYONS, Manager

DENVER, COLO.

928-929 Equitable Building, Seventeenth and Stout Streets

S. H. GRIFFIN, Manager

LOS ANGELES, CALIF.

312-315 Citizens Bank Building, 453 South Spring Street

F. L. HEMMING, Manager

SEATTLE, WASH.

502-3-4-5 Hoge Building

S. H. MELROSE, Manager

SALT LAKE CITY, UTAH

Boston Building, Main Street and Exchange Place

WILLIAM E. McKELL, Manager

FIDELITY AND SURETY BONDS

Forty Branch Offices at Larger Cities

BURGLARY INSURANCE

Over 14,500 Local Agents and Attorneys Elsewhere

TOWN AND COUNTY. *County Seats. In No. 12 Fed. Res. Dist. L is Los Angeles Branch.	NAME OF BANK. *Mem. Am. Bks. Assn. \$State †Mem. State Bks. Assn. †Priv. ◆Mem. Fed. Res. (Estab.)	PRESIDENT.	VICE-PRESIDENT.	CASHIER.	ASS'T CASHIER.	LIABILITIES.			RESOURCES.		PRINCIPAL CORRESPONDENTS.
						PAID-UP CAPITAL	SURPLUS AND PROFITS	DEPOSITS	LOANS & DISC'TS. BONDS, SECURITIES	CASH & EXCHANGES, DUES FROM BANKS.	
Alameda... Alameda D 17 Pop. 28,806	Bank of Alameda *\$78 90-99	J. R. Knowland (One Branch office)	I. L. Borden J. E. Hall, Mgr.	W. Merriam C. E. Tabor, A. Mgr. W. M. McKean, A.	E. C. Borton L. Pickersgill Mgr.	\$ 500,000	\$ 378,220	\$ 5176 040	\$ 5721 780	\$ 406,650	N. Park, N. Y.; Wells Fargo-Nev. N., Crocker N., and Union Tr. Co., San F.
" " "	Citizens National Bank... *\$12 90-100	Thos. G. Hutt	P. H. Gohn	P. H. Gohn	J. J. Cambridge, Jr. Thos. P. McCoy R. Nolthenius	100,000	50,000	743,570	664,630	304,340	N. Y. Tr. Co., N. Y.; 1st N., Chi.; 1st N. and Fed. Tr. Co., San F.
" " "	Citizens Savings Bank... †\$06 90-101	Thos. G. Hutt	P. H. Gohn	P. H. Gohn	Thos. P. McCoy R. Nolthenius	150,000	83,000	2,145,770	2,120,640	243,760	N. Y. Tr. Co., N. Y.; 1st N., Chi. and San F.
" " "	Commercial National Bank 90-102	F. N. Delaney	Frederick Maurer	Jesse L. Delaney		100,000	10,000				Am. N., San F.
Alhambra... Los Ang. N 2 Pop. 9096	Alhambra Sav. & Com'l Bank 90-242	G. C. Marshall	E. E. Bailey R. F. Bishop Wm. M. Orr	E. G. Hartsig	V. H. Tucker W. H. Murphy	125,000	54,670	1,398,740	1,231,990	302,210	Irving N., N. Y.; Cont. & Com'l N., Chi.; 1st N., Los A.
" " "	FIRST NATIONAL BANK 90-241	L. D. BEDFORD A progressive bank. All banking matters handled promptly and efficiently. TRY US.	C. E. STRIFLER	W. H. BEDFORD S.A. FOR MAN, A.C. emptly and efficiently.	J. R. JONES H. C. MOUND	50,000	23,900	1,509,840	1,232,430	381,300	Chase N., N. Y.; Cont. & Com'l N., Chi.; Merch N., Los A.; Wells Fargo-Nev. N., San F.
*Alturas... Modoc C 10 Pop. 979	Alturas State Bank... *\$13 90-812	J. H. Derevan	Cahn Fogerty	A. Hafer	J. O. Cummings	30,000	6,500	300,000	237,000	85,000	1st N., San F.; Far. & Merch. N., Reno, Nev.
" " "	First National Bank... *\$04 90-501	T. A. Walls	R. A. Laird	C. N. Jackson	C. M. Raker	85,000	48,630	609,710	600,090	107,300	Chase N., N. Y.; College N., Berkeley; Crocker N., San F.; Cal. N., Sacramento.
Alvarado... Alameda E 18 Pop. 1000	Bank of Alameda County 90-540	August May	H. H. Patterson	J. R. Blacow	R. A. Blacow T. O. Leydecker	160,000	49,620	1,797,790	1,686,750	320,660	Chase N., N. City, and Irving N., N. Y.; Anglo & Lon. Paris N. and 1st N., San F.; Cent. N., Oakland.
Anaheim... Orange O 16 Pop. 5526	American Savings Bk... *\$05 90-370	W. J. Siemann	Samuel Kraemer H. H. Benjamin	E. Zitzmann	A. S. Bradford, Tr.	50,000	40,000	850,000	750,000	100,000	Guaranty Tr. Co., N. Y.; 1st N., Los A. and Anaheim.
" " "	ANAHEIM NATIONAL BANK 90-751	WM. A. DOLAN A New Progressive Bank. Prompt attention.	J. W. DUCKWORTH J. H. WENTS ve Bank, Fully Equipped and Modern in all Departments.	A. B. McCORD	R. L. PHEGLEY	50,000	16,440	723,420	751,660	101,500	Chase N., N. Y.; Citiz. N., and Cal., Los A.; Oma. N., Oma.
" " "	First National Bank... *\$93 90-368	Wm. J. Siemann	Samuel Kraemer C. A. Boege H. H. Benjamin	H. H. Benjamin	L. A. Muckenthaler O. E. Hanson M. D. Clark	50,000	100,000	2,157,820	1,547,500	760,320	Han. N., N. Y.; Anglo & Lon. Paris N., San F.; 1st N., Los A.
" " "	Golden State National Bank 90-369	Adolph Thomas	Fred Koessel Louis Denni	E. E. Smith	E. M. Everett	75,000	52,780	1,008,340	958,840	126,790	Han. N., N. Y.; Cont. & Com'l N., Chi.; Orange Co. Tr. & Sav., Santa Ana.; 1st N., San F.; Com'l N., Los A.
" " "	Southern County Bank... *\$12 90-763	J. W. Phelps	A. Nagel C. Klingerman	H. A. Hawley	R. L. Arnold J. A. Fay	75,000	28,890	694,900	699,120	93,000	N. City and Mech. & Metals N., N. Y.; 1st N., Chi.; Citiz. N. and Secur. Tr. & Sav., Los A.; Am. N., San F.
Anderson... Shasta E 6 Pop. 1400	First Savings Bank of Shasta County 90-541			H. E. Black, Mgr.							N. Park, N. Y.; Capital N., Sacramento; Anglo & Lon. Paris N., San F.
Angels Camp... Calaveras Pop. 941 H 10	Calaveras County Bk... †\$1900 90-542	Edward F. Harris	M. H. Manuel	D. Muscio	C. C. Crespi	100,000	45,000	1,000,000	1,000,000	100,000	Han. N., N. Y.; Anglo & Lon. Paris N., San F.; Com'l & Sav., Stockton; Merch. N., Sacramento
Antioch... Contra Costa Pop. 2936 C 20	Antioch Bank of Savings... †\$10 90-485	J. A. West	J. G. Prewett	Herbert A. West	Mary Irwin	25,000	30	18,940	324,360	26,750	Wells Fargo-Nev. N. and Amer. N., San F.; 1st N., Antioch.
" " "	Bank of Antioch... *\$91 90-483	J. R. Baker	H. F. Beede	R. V. Davis	L. W. Mehaffey	150,000	62,500	1,200,000	908,690	158,480	Mech. & Metals N., N. Y.; Merch. Ln. & Tr. Co., Chi.; Bk. of Italy and Anglo & Lon. Paris N., San F.
" " "	First National Bank... *\$10 90-484	J. A. West	J. G. Prewett	Herbert A. West	Mary Irwin	25,000	6,690	232,160	249,720	35,900	Han. N., N. Y.; Wells Fargo-Nev. N. and Am. N., San F.

Number under Name of Bank is the Transit Number given to each bank in U. S. exclusively by The Rand-McNally Bankers' Directory, under the authority of The American Bankers Ass'n.

CALIFORNIA—Continued

Non-Bank Towns with Nearest Banking Point (Indexed Acces.), Lawyers, Laws (indexed), in back of this volume. For Interest Rates, Holidays, etc., see Laws.

Table with columns: TOWN AND COUNTY, NAME OF BANK, PRESIDENT, VICE-PRESIDENT, CASHIER, ASS'T CASHIER, LIABILITIES (PAID-UP CAPITAL, SURPLUS AND PROFITS, DEPOSITS), RESOURCES (LOANS & DISCOUNTS, BONDS & SECURITIES, CASH & EXCHANGES, DUES FROM BANKS), PRINCIPAL CORRESPONDENTS.

*NATIONAL BANK OF BAKERSFIELD

F. H. HALL... Thoroughly equipped to handle your business at this point and vicinity. TEST OUR FACILITIES.

CALIFORNIA BANKS—Arbuckle to Beaumont

January, 1922

Number under Name of Bank is the New Transit Number given to each bank in U. S. exclusively by The Rand-McNally Bankers' Directory, under the authority of The American Bankers Ass'n.

CALIFORNIA—Continued

Non-Bank Towns with Nearest Banking Point (Indexed Access.), Lawyers, Laws (indexed) in back of this volume. For Interest Rates, Holidays, etc., see Laws.

TOWN AND COUNTY. County Seats. In No. 12 Fed. Res. Dist. L is Los Angeles Branch	NAME OF BANK. Mem. Am. Bks. Assn. State Mem. State Bks. Assn. Priv. Mem. Fed. Res. [Estab.]	PRESIDENT.	VICE-PRESIDENT.	CASHIER.	ASS'T CASHIER.	LIABILITIES.			RESOURCES.		PRINCIPAL CORRESPONDENTS.
						PAID-UP CAPITAL	SURPLUS AND PROFITS	DEPOSITS	LOANS & DISCOUNTS, BONDS, SECURITIES	CASH & EXCHANGES, DUE FROM BANKS	
Bell... Los Angeles N2 L Pop. 1800	First National Bank... \$19 90-900 Industrial Bank... \$22 90-975	T. V. Cassidy	J. B. Leonis	G. E. Tweedt	E. P. Folsom	\$ 25,000	\$ 7,500	\$ 305,000	\$ 238,000	\$ 87,000	N. City, N. Y.; Am. N., San F.; Far. & Merch. N. and Merch. N., Los A.
Bellflower... Los Angeles L Pop. 2000 N 3	Commercial Bank... \$20 90-931	C. S. Thompson	J. E. Randall	H. G. Flint	Curtis E. Flint	25,000	2,000	142,020	115,470	39,750	Citiz. N., Los A.
Benicia... Solano C 17 Pop. 2693	Central Com'l & Sav. Bank... \$184 90-550 (Formerly Central Bank)			R. C. Bryce, Mgr.							Mech. & Metals N., N. Y.; Wells Fargo-Nev. N. and Am. N., San F.
Berkeley... Alameda D 17 Pop. 56,036	*Berkeley Bk. of Sav. & Tr. Co. \$92 90-41	F. L. Naylor (2 Branches)	W. E. Woolsey W. S. Wood E. A. Brown J. H. Thies, Jr.	G. T. Douglas	E. K. Cole G. C. Pettygrove L. A. Stevenson Hugh Martin	466,300	602,500	10,639,370	9,997,590	1,612,440	N. City and Guaranty Tr. Co., N. Y.; Merch. Lu. & Tr. Co., Chi.
"	*College National Bank \$19 90-47	B. F. Lynip		J. O. Matthias		200,000	20,000	680,000	860,000	112,000	Chase N., N. Y.; Bk. of Cal. N. A. and Mtle. Tr. Co., San F.; Cal. N., Sacramento; 1st N., Oakland.
"	Federal Land Bank, Dist. \$11 (For complete information see page 32)										
"	*FIRST NATIONAL BANK \$92 90-42	F. L. Naylor	W. E. Woolsey	F. H. Thatcher	G. L. Pape W. W. Sorrick O. L. Texdahl	300,000	348,400	5,137,910	4,250,990	1,595,970	N. Bk. Com., N. Y.; Cont. & Com'l N., Chi.; Crocker N., San F.; Cal. N., Sacramento; 1st N., Los A.
"	*First Savings Bank \$16 90-46										Irving N., N. Y.; Cent. Tr. Co. of Ill., Chi.; Am. N., San F.
"	*OAKLAND BK. OF SAVINGS \$15 90-44	(Berkeley Branch)		IRA A. MORRIS, Mgr.	H. G. Johnson, A. Mgr.						N. City, N. Y.; Wells Fargo-Nev. N., San F.
"	*West Berkeley Bank \$03 90-687	Joseph Gunn	John Gill B. F. Lynip	G. A. Bruce	R. L. Underwood	90,000	31,060	973,340	957,550	137,150	N. Bk. Com., N. Y.; Wells Fargo-Nev. N. and Bank of Italy, San F.
"	Berkeley Clearing House (Members Indicated by a *)	J. S. Mills	Ira A. Morris	H. G. Johnson, Sec.	G. A. Bruce, Tr.						
Beverly Hills... Los Angeles L Pop. 674 N 1	First National Bank \$19 90-902	Kirk B. Johnson	W. E. Woods O. N. Beasley	O. N. Beasley		30,000	3,000	400,000	350,000	83,000	Chase N., N. Y.; Secur. Tr. & Sav., Los A.; Wells Fargo-Nev. N., San F.
Bieber... Lassen D 9 Pop. 513	Lassen Industrial Bank \$14 90-827				J. W. Sanders, A. Cash, and Mgr. B. F. Lucas						Cal. N., Sacramento; Anglo & Lon. Paris N., San F.; Lassen Industrial, Susanville.
Biggs... Butte F 7 Pop. 683	Sacramento Valley Bank \$92 90-551	J. M. Hastings	A. W. Beed	W. A. Harlan		80,000	26,340	463,860	401,590	77,500	N. City, N. Y.; Cont. & Com'l N., Chi.; Cal. N., Sacramento; Am. N., San F.
Bigpine... Inyo J 16 Pop. 500	Inyo County Bank \$07 90-552				D. L. Shaw						Anglo & Lon. Paris N., San F.
Biola... Fresno J 11 Pop. 20	First National Bank \$20 90-924	Fred Nelson	G. H. Weitz	H. B. Bier		25,000	2,500	220,000	194,000	28,040	Valley, Fresno; Am. N., San F.
Bishop... Inyo J 15 Pop. 1304	First National Bank \$17 90-854	C. A. Eastman	J. S. Eastman L. M. Klawiter	Wm. J. George		100,000	13,850	375,480	481,560	67,770	1st N., Los A.; 1st N., Wichita.
"	Inyo County Bank \$02 90-471	W. W. Watterson	E. Watterson	M. Q. Watterson	A. P. Mairs D. L. Shaw A. Marshall	121,000	70,500	1,585,250	1,641,320	247,410	Anglo & Lon. Paris N., San F.; Merch. N., Los A.
"	Owens Valley Bank \$10 90-472	M. Q. Watterson	Geo. Watterson	W. W. Watterson		60,000	16,410	187,390	230,900	32,900	Anglo & Lon. Paris N., San F.; Secur. Tr. & Sav., Los A.
Blythe... Riverside O 24 L Pop. 1622	Farmers & Merch. Nat. Bk. \$20 90-920	G. W. Kelsey	Carl Raab	A. T. Stadler	C. A. Thompson	50,000	1,650	90,000	100,000	25,000	1st N., Los A.; Citiz. N., Riverside.
"	First National Bank \$10 90-554	A. F. Masterman	A. F. Isaacson	A. F. Isaacson		25,000	13,070	245,000	217,000	57,000	N. Park, N. Y.; 1st N., Los A.
"	Hellman Com'l Tr. & Sav. Bk. \$17 90-866			E. A. Carroll, Mgr.							N. Y. Tr. Co., N. Y.; Corn Ex. N., Chi.; Union Tr. Co., San F.
Brawley... Imperial P 22 L Pop. 5389	FIRST NATIONAL BANK \$10 90-509	W. T. Dunn	W. H. Best	W. L. Garrett R. C. Lee, A. Cash.	F. L. Mallory A. F. Crowell, Jr.	150,000	44,200	505,900	788,900	48,600	N. Bk. Com., N. Y.; Cont. & Com'l N., Chi.; 1st N., Los A.; Bk. of Cal. N. A., San F.
"	Imperial Valley Bank \$13 90-508	W. T. Dunn	W. H. Best	R. R. Stilgenbaur	H. J. Ingram Fay Barnett C. A. Jacobson	100,000	51,750	551,080	917,290	53,360	Han. N., N. Y.; Cont. & Com'l N., Chi.; 1st N., Los A.; Bk. of Cal. N. A., San F.
"	SOUTHERN TR. & COMMERCE BANK \$14 90-820			R. Y. WATSON, Mgr.							N. City, Guaranty Tr. Co., and N. Park, N. Y.; Cont. & Com'l N., Chi.; Anglo & Lon. Paris N. and Wells Fargo-Nev. N., San F.; Citiz. N. and Far. & Merch. N., Los A.
Brea... Orange N 4 L Pop. 1037	First National Bank \$12 90-735	F. N. High	J. D. Sievers	W. C. Davis		25,000	7,500	360,000	290,000	74,000	N. Park, N. Y.; Cont. & Com'l N., Chi.; Citiz. N., Los A.; Bk. of Cal. N. A., San F.
Brentwood... Contra Costa L Pop. 300 D 20	Bank of Antioch \$13 90-781			Lee Durham, Mgr.	R. J. Wallace, A. Mgr.						Anglo & Lon. Paris N., San F.

January, 1922

CALIFORNIA BANKS—Bell to Brentwood

WILLIAM R. STAATS CO., LOS ANGELES-SAN FRANCISCO-PASADENA. PACIFIC COAST SECURITIES MUNICIPAL & FIRST MORTGAGE CORPORATION BONDS

Number under Name of Bank is the New Transit Number given to each bank in U. S. exclusively by The Rand-McNally Bankers' Directory, under the authority of The American Bankers Ass'n.

CALIFORNIA—Continued

Non-Bank Towns with Nearest Banking Point (Indexed Acces.), Lawyers, Laws (indexed) in back of this volume. For Interest Rates, Holidays, etc., see Laws.

Table with columns: TOWN AND COUNTY, NAME OF BANK, PRESIDENT, VICE-PRESIDENT, CASHIER, ASS'T CASHIER, LIABILITIES (PAID-UP CAPITAL, SURPLUS AND PROFITS, DEPOSITS), RESOURCES (LOANS & DISCOUNTS, BONDS, SECURITIES, CASH & EXCHANGES, DUES FROM BANKS), PRINCIPAL CORRESPONDENTS.

WILLIAM R. STAATS CO., LOS ANGELES-SAN FRANCISCO-PASADENA. PACIFIC COAST SECURITIES MUNICIPAL & FIRST MORTGAGE CORPORATION BONDS

Number under Name of Bank is the New Transit Number given to each bank in U. S. exclusively by The Rand-McNally Bankers' Directory, under the authority of The American Bankers Ass'n.

CALIFORNIA—Continued

Non-Bank Towns with Nearest Banking Point (Indexed Acces.), Lawyers, Laws (indexed) in back of this volume. For Interest Rates, Holidays, etc., see Laws.

TOWN AND COUNTY. County Seats. In No. 12 Fed. Res. Dist. L is Los Angeles Branch.	NAME OF BANK. •Mem. Am. Bks. Assn. \$State ‡Mem. State Bks. Assn. †Priv. ◆Mem. Fed. Res. [Estab.	PRESIDENT.	VICE-PRESIDENT.	CASHIER.	Ass'T CASHIER.	LIABILITIES.			RESOURCES.		PRINCIPAL CORRESPONDENTS.
						PAID-UP CAPITAL	SURPLUS AND PROFITS	DEPOSITS	LOANS & DISC'TS. BONDS, SECURITIES	CASH & EXCHANGES, DUE FROM BANKS	
Chino San Bernardino O17 L Pop. 2132	Chino Savings Bank 90-757 \$12	Edwin Rhodes	O. J. Newman	J. H. Vance	R. C. Williams	\$ 25,000	\$ 8,750	\$ 120,000	\$ 152,000	\$ 2,000	Citiz. N., Los A.; 1st N., Chino; Orange Co. Tr. & Sav., Santa Ana.
" " " "	Farmers & Merchants State Bank 90-974 \$22	H. N. Burton	E. G. Eckels	J. S. Brown	J. W. Flickenger E. P. Lynch	50,000	7,500	51,000	59,000	50,000	Chase N., N. Y.; Citiz. N., Los A.; Ontario N., Ontario.
" " " "	First National Bank 90-566 \$03	Edwin Rhodes	O. J. Newman	J. H. Vance	R. C. Williams	25,000	25,540	405,000	362,000	106,000	Irving N., N. Y.; Cont. & Com'l N., Chi.; 1st N., Los A.
Chowchilla Madera J 10 L Pop. 600	Chowchilla National Bk. 90-868 \$18	D. C. Smutz	R. Barcroft		R. W. Stenstrum	50,000	7,500	150,000	150,000	40,000	Han. N., N. Y.; Bk. of Cal. N. A., San F.; Capital N., Sacramento.
" " " "	First National Bank 90-797 \$13	W. D. Cardwell	A. C. Brown	G. A. Dike		25,500	4,000	150,000	154,000	25,800	Bk. of Cal. N. A., San F.; 1st N., Madera; Merced Secur. Sav., Merced.
Chula Vista San Diego Q19 L Pop. 1718	PEOPLES STATE BANK 90-567 \$90	Greg. Rogers	T. J. H. McKnight	Warner Edmonds	Chas. P. Moies	40,000	8,960	357,160	313,170	92,670	N. Bk. Com., N. Y.; Cont. & Com'l N., Chi.; Com'l N., Los A.; Am. N., San F.
Claremont Los Angeles N5 L Pop. 1728	First National Bank 90-568 \$06	Martin Abernethy	J. T. Brooks	H. T. Belcher	H. E. Mead J. W. Brooks	50,000	29,770	517,660	622,430	63,030	Chase N., N. Y.; N. Bk. Rep., Chi.; Citiz. N., Los A.
Cloverdale Sonoma G L Pop. 718	First National Bank 90-569 \$84	C. B. Shaw	Geo. Cavalli	C. L. Sedgley		50,000	25,000	300,000			Chase N., N. Y.; Anglo & Lon. Paris N., San F.
Clovis Fresno J 12 L Pop. 1157	First National Bank 90-738 \$12	J. W. Potter	S. T. Brown	B. I. Hesse		50,000	30,160	385,900	370,760	75,100	N. City, N. Y.; Wells Fargo-Nev. N., San F.; Union N., Fresno.
" " " "	First State Bank 90-570 \$04	R. Norrish	E. E. Reyburn	C. T. Reyburn	Thos. Howison, Jr.	25,000	15,730	294,540	251,190	80,700	N. Park, N. Y.; Crocker N., San F.; 1st N., Fresno.
Coachella Riverside O 20 L Pop. 500	First National Bank 90-767 \$12	J. M. Westerfield	A. G. Proctor	H. A. Westerfield	J. W. Westerfield	25,000	20,560	293,280	264,720	62,890	Han. N., N. Y.; 1st N., Chi. and Los A.; Crocker N., San F.
Coalinga Fresno K 10 L Pop. 2934	FIRST NATIONAL BANK 90-292 \$09	A. E. WEBB ----- R. C. BAKER ----- Send your Coall ----- THOS. P. SMITH ----- WE GET RES ----- nga items to us ----- ULTS. ----- for quick service. -----		O. D. CANADAY	CHAS. J. ENOS R. D. WATKINS	50,000	54,410	1,682,930	1,435,130	363,280	Guaranty Tr. Co., N. Y.; Wells Fargo-Nev. N., Anglo & Lon. Paris N., and 1st N., San F.; 1st N., Los A.; Fidelity Tr. & Sav., and Valley, Fresno.
Colfax Placer G 9 L Pop. 573	Colfax Bank 90-571 \$07	G. W. Brundage	Robert A. Peers	Arthur C. Weaver		35,000	15,380	309,580	313,400	48,310	N. Park, N. Y.; Wells Fargo-Nev. N., San F.; Capital N., Sacramento.
Colma San Mateo E 16 L Pop. 5000	Colma State Bank 90-930 \$20	Geo. Lagomarsino	Oliver Granucci	Claudio Cattori		75,000	17,500	391,700	398,350	69,300	East River N., N. Y.; Bk. of Italy and Liberty, San F.
Colton San Bern'dino O18 L Pop. 4282	Colton National Bank 90-300 \$07	J. B. Coulston	D. W. Willets	L. C. Newcomer	D. G. Thomas	50,000	15,000	420,000	370,000	120,000	N. Park, N. Y.; Am. N., San F.; Merch. N., Los A.
" " " "	First National Bank 90-299 \$86	H. B. Smith	J. V. Rea	C. W. Curtis	B. F. Tanner S. M. Matthews	50,000	35,000	410,000	395,000	100,000	N. Bk. Com., N. Y.; Crocker N., San F.
Colusa Colusa G 7 L Pop. 1846	COLUSA COUNTY BANK 90-443 \$70	B. H. BURTON ----- Oldest and Lar ----- geest Bank in Col ----- thoroughly equ ----- ipped to handle -----		T. HARRINGTON	W. M. HARRINGTON TEMPLE CRANE	500,000	490,000	2,500,000	3,900,000	340,000	Han. N., N. Y.; Merch. Ln. & Tr. Co., Chi.; Bk. of Cal. N. A., San F.; N. Bk. of D. O. Mills & Co., Sacramento.
" " " "	FIRST NATIONAL BANK 90-704 \$11	R. E. Blevins	Phil. B. Arnold		Everett Bowes	150,000	15,000	295,000	606,500	99,500	Seab. N., N. Y.; 1st N., Chi.; Anglo & Lon. Paris N., San F.; Calif. N., Sacramento.
" " " "	First Savings Bank 90-444 \$12	U. W. Brown	R. E. Blevins	H. F. Osgood	Everett Bowes	50,000	20,100	373,200	367,400	42,000	Met. Tr. Co., N. Y.; Anglo & Lon. Paris N., San F.; Calif. N., Sacramento.
Compton Los Angeles N 2 L Pop. 1478	Citizens Savings Bank 90-789 \$13	Merged with Farm		ers & Merchants Bank							
" " " "	Farmers & Merch. Bk. 90-499 \$03	O. K. Reed	J. H. Williams	E. E. Elliott	R. B. Hedrick P. E. Wile	50,000	14,000	475,000	425,000	45,000	N. Bk. Com., N. Y.; Com'l N. and Citiz. N., Los A.; Am. N., San F.
" " " "	First National Bank 90-525 \$01	O. K. Reed	J. H. Williams	E. E. Elliott	Dale Reed	75,000	20,000	500,000	525,000	70,000	N. Bk. Com., N. Y.; 1st N., Los A.; Crocker N., San F.
Concord Contra Costa L Pop. 912 C 18	Bank of Concord 90-526 \$11	J. F. Busey	B. G. Ensign	Albert Smith		50,000	13,140	515,020	460,490	117,670	N. Bk. Com., N. Y.; Wells Fargo-Nev. N. and Am. N., San F.; 1st N., Oakland.
" " " "	First National Bank 90-526 \$06	Irving Peterson	H. H. Elworthy	D. L. MacMichael		50,000	46,240	843,080	819,390	124,370	Han. N., N. Y.; 1st N., San F.; Cent. N., Oakland.
Corcoran Kings L 12 L Pop. 1101	First National Bank 90-534 \$06	J. W. Guiberson	C. J. Foskett J. C. Sperry W. I. Nonhof	L. G. Fuller	C. S. McArthur O. H. Lovell	50,000	30,700	424,000	374,000	78,000	Chase N., N. Y.; Crocker N., San F.; 1st N., Los A.; Bk. of Italy, Fresno.

WILLIAM R. STAATS CO., LOS ANGELES-SAN FRANCISCO-PASADENA. PACIFIC COAST SECURITIES MUNICIPAL & FIRST MORTGAGE CORPORATION BONDS

Number under Name of Bank is the New Transit Number given to each bank in U. S. exclusively by The Rand-McNally Bankers' Directory, under the authority of The American Bankers Ass'n.

CALIFORNIA—Continued

Non-Bank Towns with Nearest Banking Point (Indexed Access.). Lawyers, Laws (Indexed) in back of this volume. For Interest Rates, Holidays, etc., see Laws.

TOWN AND COUNTY. County Seats. In No. 12 Fed. Res. Dist. Is Los Angeles Branch.	NAME OF BANK. Mem. Am. Bks. Assn. \$State Mem. State Bks. Assn. \$Priv. Mem. Fed. Res. (Estab.)	PRESIDENT.	VICE-PRESIDENT.	CASHIER.	ASS'T CASHIER.	LIABILITIES.			RESOURCES.		PRINCIPAL CORRESPONDENTS.
						PAID-UP CAPITAL	SURPLUS AND PROFITS	DEPOSITS	LOANS & DISCOUNTS, BONDS, SECURITIES	CASH & EXCHANGES, DUES FROM BANKS	
Corning Tehama F 6 Pop. 1449	Bank of Corning 90-572 Tehama County Sav. Bk. 90-755	J. L. Donovan	C. D. Hill	C. D. Hill	L. L. Million	\$ 70,000	\$ 9,240	\$ 407,950	\$ 406,920	\$ 80,270	Chase N., N. Y.; Am. N. and Anglo & Lon. Paris N., San F.
Corona Riverside N 6 Pop. 4129	Citizens Bank 90-318 Corona National Bank 90-320 First National Bank 90-319	T. C. Jameson	T. O. Andrews	Geo. E. Snidecor	C. C. Harrington	25,000	5,000	218,000	243,000	9,500	Chase N., N. Y.; 1st N. and Merch. N., Los A.
Coronado San Diego Q 18 Pop. 3289	Bank of Coronado 90-843	J. D. Spreckels	R. G. Dilworth	Frank Von Tesmar	A. W. Messner	50,000	18,760	493,030	453,620	105,420	Irving N., N. Y.; Far. & Merch. N. and Secur. Tr. & Sav., Los A.; Wells Fargo-Nev. N., San F. Han. N., N. Y.; 1st N., Los A. and San F.
	SOUTHERN TRUST & COMMERCE BANK 90-573			E. S. Welch, Mgr.		(Branch of San Diego, Cal.)					N. City, N. Y.; Cont. & Com'l N. and Union Tr. Co., Chi.; Wells Fargo-Nev. N. and Anglo & Lon. Paris N., San F.; Citiz. N., Los A.; 1st N., San Diego.
Cottonwood Shasta E 6 Pop. 400	Bank of Cottonwood 90-871	J. E. Smith	J. C. Brown	P. R. Merrill		25,000	3,500	150,000	125,000	40,000	N. City, N. Y.; Anglo & Lon. Paris N., San F.; Capital N., Sacramento.
Courtland Sacramento Pop. 400	Bank of Courtland 90-891	L. W. Myers	Frank E. Hollister	Harvey Warren	D. R. Arrasmith	62,500	10,000	481,000	487,000	62,000	N. City, N. Y.; Wells Fargo-Nev. N., San F.; Capital N., Sacramento.
Covelo Mendocino F 4 Pop. 500	Bank of Covelo 90-927	J. S. Rohrbough	D. T. Johnson	J. G. Thomas		25,000	2,500	105,000	67,190	40,000	Crocker N., San F.; 1st N., Willets Com'l Ukiah.
Covina Los Angeles N 4 Pop. 1999	Covina National Bank 90-434 Covina Valley Savings Bank 90-433 First National Bank 90-432	J. D. Reed	J. H. Coolman	V. O. English		50,000	20,000	470,000	500,000	70,000	N. Park, N. Y.; Com'l N., Los A.
	Del Norte County Bk. 90-481	Jacob Marhofer	J. B. Endert	T. A. Greig		71,800	63,170	830,230	798,700	166,500	1st N. and Merch. N., Los A.
Crescent City Del Norte Pop. 955	Crescent Heights National Bank 90-253 (7901 Santa Monica Blvd.)	F. C. Hardy	O. N. Beasley H. W. Johnstone	M. C. Taylor		25,000	2,500	173,540	155,560	30,160	N. Bk. Com., N. Y.; Wells Fargo-Nev. N. and Anglo & Lon. Paris N., San F.; Bk. of Eureka and 1st N., Eureka.
Crescent Heights Los Angeles N 2 (Los Angeles P. O.)	Bank of Pinole 90-574			L. E. Hart, Mgr.		(Branch of Pinole, Cal.)					Chase N., N. Y.; Cent. N., Oakland; Anglo-Cal. Tr. Co., Am. N., and Bk. of Italy, San F.
Crockett Contra Costa Pop. 4500	First National Bank 90-889	T. J. O'Leary	G. W. Likens	F. W. Hutchinson	Ruth Ball	25,000	6,640	268,580	268,770	47,660	Han. N., N. Y.; Am. N. and Wells Fargo-Nev. N., San F.; 1st N., Oakland.
Crows Land'g Stanislaus Pop. 400	Bank of Newman 90-536	J. T. Crow	Lloyd McAnuly	H. F. Stanley, Mgr.	Florence L. Wolf, A. Mgr.	25,000	12,000	200,000	175,000	50,000	Chase N., N. Y.; Am. N. and Anglo & Lon. Paris N., San F.
	First National Bank 90-537		W. G. Crow	George W. Fink	C. A. Filippini	25,000	38,000	350,000	350,000	66,000	1st N., N. Y. and San F.
Cucamonga San Bernardino Pop. 2300	First National Bank 90-575	F. A. Lucas	C. B. Motsinger	H. C. Wentworth	G. P. McCorkle	25,000	38,000	350,000	350,000	66,000	Han. N., N. Y.; 1st N., Los A.; Crocker N., San F.
Culver City Los Angeles Pop. 503	CULVER CITY COM'L & SAV. BANK 90-828 First National Bank 90-933	Eugene Webb, Jr.	H. E. Edington	C. E. Adams, Jr.	Grace V. Ames	25,000	4,250	198,600	114,020	27,840	Chase N., N. Y.; Am. N., San F.; Cont. N., Citiz. N., and Hellman Com'l Tr. & Sav., Los A.
	First National Bank 90-933	Robert Wankowski	A. B. Greenwald	H. R. Whitaker		25,000		150,000	105,000	50,000	N. Y. Tr. Co., N. Y.; Wells Fargo-Nev. N., San F.; Merch. N., Los A.
Cutler Tulare K 13 Pop. 400	First National Bank 90-880	J. A. Banks	George Smith	J. W. Floyd		25,000	2,500	132,100	125,656	19,800	Bk. of Italy, Fresno; Am. N., San F.
Daly City San Mateo I 6 (Br. of San Francisco) Pop. 2776	Daly City Bank 90-946	John D. Daly	R. G. MacArthur	R. C. MacArthur	V. M. Holland	62,500	6,500	265,320	350,220	40,100	Chase N., N. Y.; Bk. of Italy and Wells Fargo-Nev. N., San F.
Danville Contra Costa Pop. 300	San Ramon Valley Bk. 90-576			H. H. Daley, Mgr.		(Branch of Walnut Creek, Cal.)					Guaranty Tr. Co., N. Y.; Wells Fargo-Nev. N., San F.; 1st N., Oakland; Bk. of Martinez, Martinez.
Davis Yolo H 7 Pop. 939	Bank of Davis 90-796 Bank of Yolo 90-577	R. W. Wiese	G. J. Haussler	F. P. Wray	W. Kleespie	25,000	30,000	363,000	347,800	56,000	Am. Ex. N., N. Y.; Capital N., Sacramento; Wells Fargo-Nev. N., San F.; 1st N., Woodland.
					H. B. Crego	(Branch of Woodland, Cal.)					Laidlaw & Co., N. Y.; 1st N., Chi.; Bk. of Cal. N. A., San F.; N. Bk. of D. O. Mills & Co., Sacramento.
Delano Kern L 13 Pop. 805	First National Bank 90-578 Growers Security Bank 90-940	H. Hawley	J. J. Schlitz A. Bullock R. S. Turner	L. M. Brown	J. E. Halloran H. G. Hawley J. S. Speer	100,000 50,000	16,000 7,900	600,000 140,280	620,000 164,460	74,000 33,720	Han. N., N. Y.; Merch. N., Los A.; Anglo & Lon. Paris N., San F. Citiz. Tr. & Sav., Los A.; Bk. of Italy, San F.; Secur. Tr. Co., Bakersfield.

CALIFORNIA BANKS—Corning to Delano
January, 1922

WILLIAM R. STAATS CO., LOS ANGELES-SAN FRANCISCO-PASADENA. PACIFIC COAST SECURITIES MUNICIPAL & FIRST MORTGAGE CORPORATION BONDS

TOWN AND COUNTY. County Seats. In No. 12 Fed. Res. Dist. L is Los Angeles Branch.	NAME OF BANK. Mem. Am. Bks. Assn. \$State Mem. State Bks. Assn. †Priv. Mem. Fed. Res. [Estab.]	PRESIDENT.	VICE-PRESIDENT.	CASHIER.	ASS'T CASHIER.	LIABILITIES.			RESOURCES.		PRINCIPAL CORRESPONDENTS.
						PAID-UP CAPITAL	SURPLUS AND PROFITS	DEPOSITS	LOANS & DIS- C'TS. BONDS, SECURITIES	CASH & EX- CHANGES, DUE FROM BANKS	
Del Rey ... Fresno K 12 Pop. 625	First National Bank ... 90-864	B. C. Britton	Ben Swanson M. Rasmussen	G. L. McKeehan	J. S. Gilder	\$ 25,000	\$ 15,000	\$ 371,980	\$ 263,340	\$ 119,200	1st N. and Am. N., San F.; Fidelity Tr. & Sav., Fresno.
Denair ... Stanislaus E 25 Pop. 110	Commercial Bank ... 90-726			G. H. Taber, <i>Mgr.</i>		(Branch of Turlock, Cal.)					Chase N., N. Y.; Am. N., San F.
Dinuba ... Tulare K 13 Pop. 3400	Dinuba Savings Bank ... 90-697	C. R. Morton	K. R. Lewis	H. L. Andrews		50,000	7,700	319,000	283,870	89,050	Cal. N., Sacramento; Bk. of Cal. N. A., Wells Fargo-Nev. N., and Anglo & Lon. Paris N., San F.
" " " "	First National Bank ... 90-494	C. R. Morton	Karl R. Lewis	H. L. Andrews	E. D. Harkness F. D. Burwash	200,000	45,000	1,612,000	1,400,000	417,000	Han. N., N. Y.; Cont. & Com'l N., Chi.; Anglo & Lon. Paris N., San F.; Secur. Tr. & Sav., Los A.; Bk. of Italy, Fresno.
" " " "	United States Nat. Bk. ... 90-495	M. A. Bennett	E. S. Friend	E. C. Schulz	E. B. Friend W. A. McCormick	50,000	5,290	722,150	517,200	289,630	Han. N., N. Y.; 1st N., San F.; Union N., Fresno; Com. N. and Citiz. N., Los A.
Dixon ... Solano H 7 Pop. 926	Bank of Dixon ... 90-514	L. P. Hall		R. Moss	J. M. Cowden	225,900	120,280	951,000	1,225,680	71,500	Guaranty Tr. Co., N. Y.; Anglo & Lon. Paris N., Crocker N. and Union Tr. Co., San F.; N. Bk. of D. O., Mills & Co., Sacramento.
" " " "	First National Bank ... 90-515	E. R. Watson	R. E. L. Stephens	A. C. Madden	Dorothy Rott	50,000	15,000	350,000	350,000	75,000	N. Bk. Rep., Chi.; 1st N., San F.; Sacramento-San Joaquin and Capital N., Sacramento.
" " " "	Northern Solano Sav. Bk. ... 90-724	E. R. Watson	R. E. L. Stephens	A. C. Madden	Dorothy Rott	50,000	15,000	300,000	300,000	50,000	1st N., Am. N., and Anglo & Lon. Paris N., San F.; Sacramento-San Joaquin, Sacramento.
Dorris ... Siskiyou B 7 Pop. 424	Butte Valley State Bank ... 90-579	J. D. Waltz	Charles Bernath	W. G. Hagelstein	Hazel Hagelstein	25,000	18,500	200,000	100,000	25,000	Cont. & Com'l N., Chi.; 1st N., San F.; Ladd & Tilton, Port., Cal. N., Sacramento.
Dos Palos ... Merced J 10 Pop. 400	Bank of Los Banos ... 90-580			M. B. Rhodes, <i>Mgr.</i>	Frank Fazio, <i>A. Mgr.</i>	(Branch of Los Banos, Cal.)					Mech. & Metals N., N. Y.; Bk. of Cal. N. A., San F.; Merced Secur. Sav. Merced; Bk. & Tr. Co. of Cent. Cal., Fresno.
" " " "	Farmers & Merchants Bank ... 90-950	D. A. Leonard	E. W. Heston	J. E. McClelland		50,000	2,000	146,000	161,000	35,000	N. Park, N. Y.; Crocker N., San F.; Union N., Fresno; Far. & Merch. N., Merced.
Downey ... Los Angeles N 3 Pop. 2000	First National Bank ... 90-928	Arthur L. Darby	W. M. Booth	C. S. Wilson		25,000	5,000	305,000	230,000	91,640	N. Y. Tr. Co., N. Y.; Am. N., San F.; Citiz. N., Los A.
" " " "	Los Nietos Valley Bank ... 90-477	W. C. Springer	A. L. Ball Frank Burke	B. Fallon		50,000	30,000	700,000	573,000	142,000	N. Park, N. Y.; 1st N., Los A.; Wells Fargo-Nev. N., San F.
Ducor ... Tulare L 14 Pop. 500	First National Bank ... 90-768	H. C. Carr	J. B. Dennis	Bert Baxley		25,000	9,500	180,000	218,000	42,000	Chase N., N. Y.; 1st N., San F. and Los A.
Dunsmuir ... Siskiyou C 7 Pop. 2528	State Bk. of Dunsmuir ... 90-581	G. A. Hutaff	A. A. Conger	A. C. Leach	C. O. Porter	50,000	47,340	667,460	631,510	117,480	N. Park, N. Y.; Wells Fargo-Nev. N., San F.
Durham ... Butte F 7 Pop. 250	Commercial Bank ... 90-771	T. H. Mitchell	T. J. Troxel	J. A. Williams	Ray Franklin	25,000	7,500	226,000	183,000	67,000	Irving N., N. Y.; 1st N., Chico; Am. N., San F.
Earlimart ... Tulare L 13 Pop. 100	First National Bank ... 90-939	J. E. Gange	H. Hawley E. D. Curl	R. W. Hawley		25,000	2,500	35,000	30,000	22,000	Han. N., N. Y.; Anglo & Lon. Paris N., San F.; Merch. N., Los A.
East Auburn ... Placer G 9 Pop. 600	(See Auburn)										
East San Diego, San Diego L Pop. 4148	California State Bank ... 90-772	G. A. Davidson	P. V. Morgan R. K. Williams	H. J. Humphrey	H. D. Beekley A. N. Anderson	125,000	6,670	700,980	692,060	140,600	Irving N., N. Y.; Southern Tr. & Com., Merch. N., and 1st N., San Diego; Far. & Merch. N., Los A.; Wells Fargo-Nev. N., San F.
El Cajon ... San Diego R 9 Pop. 469	Ouyama State Bank ... 90-583	G. L. Strobeck		Fred L. Jones	L. M. Ballantyne	25,000	25,000	275,200	300,110	40,150	1st N., San F., Los A., and San Diego.
•El Centro, Imperial P 22 Pop. 5464	FIRST NATIONAL BANK ... 90-435	LEROY HOLT	F. J. COLE A. H. KELLER	F. J. GIANOLA	IRA L. HOBBS R. E. FERGUSON	200,000	120,000	1,500,000	1,600,000	325,000	Han. N., N. Y.; 1st N., Chi. and Los A.; Bk. of Cal. N. A., San F.
" " " "	Secur. Com'l & Sav. Bk. ... 90-744	J. K. Hermon	J. S. Ross O. G. Horne	O. G. Horne	A. W. Hyberg Robt. McGovney	50,000	39,000	525,000	508,000	100,000	Seab. N., N. Y.; Cont. & Com'l N., Chi.; 1st N., Los A.
" " " "	SOUTHERN TR. & COM. BK. ... 90-884		F. B. Fuller	H. W. Brewer, Jr., <i>Mgr.</i>	Otto Jaeger, <i>A. Mgr.</i>	(Branch of San Diego, Cal.)					N. City, N. Y.; Cont. & Com'l N., Chi.; Wells Fargo-Nev. N., San F.; Far. & Mer. N., Los A.; Merch. N., San Diego.
Elk Grove ... Sacramento B 22 Pop. 500	Bank of Elk Grove ... 90-584	G. M. Taverner	G. M. Colton	Charles H. Cooper		50,000	15,780	400,840	346,800	112,290	Han. N., N. Y.; 1st N., San F.; Sacramento-San Joaquin, Sacramento.
Elmhurst ... Alameda D 18 Pop. 5000	(See Oakland)										

Your COLLECT IONS solicited. Personal attention. tly. us.
We make an effort to get results and remit promptly.
Modern banking methods in all departments. Try

WILLIAM R. STAATS CO., LOS ANGELES-SAN FRANCISCO-PASADENA. PACIFIC COAST SECURITIES MUNICIPAL & FIRST MORTGAGE CORPORATION BONDS

Number under Name of Bank is the New Transit Number given to each bank in U. S. exclusively by The Rand-McNally Bankers' Directory, under the authority of The American Bankers Ass'n.

CALIFORNIA—Continued

Non-Bank Towns with Nearest Banking Point (Indexed Acces.), Lawyers, Laws (indexed) in back of this volume. For Interest Rates, Holidays, etc., see Laws.

TOWN AND COUNTY. County Seats. In No. 12 Fed. Res. Dist. L is Los Angeles Branch.	NAME OF BANK. Mem. Am. Bks. Assn. State Mem. State Bks. Assn. Priv. Mem. Fed. Res. Estab.	PRESIDENT.	VICE-PRESIDENT.	CASHIER.	ASS'T CASHIER.	LIABILITIES.			RESOURCES.		PRINCIPAL CORRESPONDENTS.
						PAID-UP CAPITAL	SURPLUS AND PROFITS	DEPOSITS	LOANS & DISC'T. BONDS, SECURITIES	LOANS & DISC'T. BONDS, SECURITIES	
El Monte... Los Angeles N3 L Pop. 1283	First National Bank... *03 90-585 Southern County Bank... *13 90-786	L. M. Meeker	J. F. Baker P. F. Cogswell	C. L. Hill	F. W. Sinclair Rob't Rankin	\$ 50,000	\$ 35,000	\$ 800,000	\$ 650,000	\$ 200,000	Chase N., N. Y.; Cont. & Com'l N., Chi.; Far. & Merch. N., Los A.; 1st N., San F. Mech. & Metals N., N. Y.; 1st N., Chi.; Citiz. N., Los A.
El Segundo... Los Angeles L Pop. 1563 O 15	EL SEGUNDO STATE BANK... *12 90-719	J. E. HOWELL	D. MURPHY	J. D. D. GLADDING, V.-P. and Cash. "Send us Your Collections, Bills of Lading Drafts, Cash and Time	Items Remitted	25,000	20,000	350,000	296,000	60,000	for on day of Payment. Irving N., N. Y.; Crocker N., San F.
" " " "	First National Bank... *12 90-947	J. E. Howell	J. D. D. Gladding	J. D. D. Gladding		25,000	2,500				Irving N., N. Y.; 1st N., Los A.
Elsinore... Riverside O 18 L Pop. 633	First National Bank... *27 90-586	W. B. Clancy	S. A. Stewart	R. J. Horton		25,000	10,000	280,000	190,000	90,000	N. Park, N. Y.; Citiz. N., Riverside; 1st N., Los A.; Am. N., San F.
Emeryville... Alameda D 17 Pop. 2390	First National Bank... *09 90-587 First Savings Bank... *14 90-818	C. L. Barham	Theo. Westphal	O. A. Nagel	P. F. Grondona	25,000	8,980	316,630	233,910	61,830	1st N., N. Y.; 1st N., San F. and Oakland.
Escalon... San Joaquin D 23 Pop. 500	Escalon State Bank... *12 90-745	S. J. Irwin	F. J. Laffaty	M. Ira Wolfe	H. L. Morgenson	50,000	10,000	412,000	334,000	128,000	Cent. N., Oakland; Bk. of Italy, San F.
Escondido... San Diego Q 8 L Pop. 1789	Escondido Nat'l Bank... *27 90-460 Escondido Savings Bk... *05 90-462	A. W. Wohlford	E. G. Logan	J. J. Rutherford	L. M. Arndt	50,000	36,150	286,620	344,960	69,300	1st N. and Bk. of Italy, San F.; Sacramento-San Joaquin, Stockton.
" " " "	First National Bank... *05 90-461 Home Savings Bank... *09 90-463	A. W. Wohlford	G. V. Thomas	E. E. Turrentine		25,000	39,380	472,990	490,820	46,060	Chem. N., N. Y.; Citiz. N., Los A.; Wells Fargo-Nev. N., San F.
" " " "	Home Savings Bank... *09 90-463	F. D. Hall	L. R. Tilghman	H. M. Hall		50,000	35,000	411,000	411,200	91,080	Merch. Ln. & Tr. Co., Chi.; Far. & Merch. N., Los A.; Southern Tr. & Com., San Diego, N. City, N. Y.; 1st N., Chi., San Diego, and San F.; Merch. N., Los A.
Esparto... Yolo A 18 Pop. 350	Bank of Esparto... *13 90-782	L. R. Tilghman	H. F. Bloom	L. R. Tilghman	H. M. Hall	25,000	13,300	206,220	212,610	31,990	1st N., Los A. and Escondido; Crocker N., San F.; Southern Tr. & Com., San Diego.
Etna Mills... Siskiyou C 5 Pop. 425	Scott Valley Bank... *02 90-588	M. O. Wyatt	J. L. Stephens	F. W. Nissen	A. F. Binde	27,700	17,100	266,020	265,470	36,140	1st N., San F.; Capitol N., Sacramento; Bk. of Woodland N. A., Woodland.
Eureka... Humboldt D 3 Pop. 12,923	Bank of Eureka... *89 90-146	G. P. Soule	C. H. Palmtag	C. Deane	C. F. Edson	200,000	177,380	1,286,580	1,082,480	569,290	N. Park, N. Y.; Bk. of Cal. N. A., San F.
" " " "	FIRST NATIONAL BANK... *01 90-147	A. E. CONNICK	H. F. CHARTERS G. W. FENWICK E. N. TOOBY H. W. SCHWAB	H. W. SCHWAB G. L. ROBERTS, A. C. T. A. GREIG, A. C. H. T. TROLLNES, A. C.	E. N. FOKES W. McCANN J. R. PEDERSON C. W. CONNICK E. E. MORI	300,000	325,950	2,482,970	2,858,420	512,520	N. City, N. Y.; Merch. Ln. & Tr. Co., Chi.; 1st N., Port. and Los A.; Anglo & Lon. Paris N., San F.
" " " "	Home Savings Bank... *89 90-145	A. E. Connick	G. W. Cousins	H. T. Trollnes, Cash. and Sec.	F. H. Gronemeyer-Myra Stewart	200,000	71,020	2,334,210	2,396,920	190,310	N. City, N. Y.; 1st N., Chi.; 1st N. and Wells Fargo-Nev. N., San F.
" " " "	Savings Bk. of Humboldt Co... *89 90-144	H. F. Charters, V.P.	H. W. Schwab E. N. Tooby C. H. Palmtag	C. Deane	T. R. Dinsmore H. F. Madsen	100,000	185,160	2,702,380	2,621,760	299,760	Crocker N., Bk. of Italy, and Anglo & Lon. Paris N., San F.; 1st N., Eureka.
Exeter... Tulare K 13 Pop. 1852	Farmers & Merchants Bank... *19 90-899	C. P. Soule	C. A. Hahn	J. C. Lily F. M. Cosart	H. R. Mills	50,000	5,000	160,000	142,000	62,500	Anglo & Lon. Paris N. and Bk. of Cal. N. A. San F.
" " " "	FIRST NATIONAL BANK... *09 90-589	C. A. Hahn	J. C. Lily F. M. Cosart	H. R. Mills	O. W. CARR R. S. ROSS	50,000	57,210	931,890	781,050	270,060	Anglo & Lon. Paris N. and Crocker N., San F.; Secur. Tr. & Sav., Los A.
" " " "	Security Savings Bank... *16 90-840	A. W. QUINN First and Oldest Send your item We give them i	J. F. DUNGAN Established Ban s direct to us. Immediate attent	L. L. WELCH k in Exeter.		25,000	9,280	209,900	212,230	31,950	N. Park, N. Y.; 1st N., Los A. and San F.
Fairfax... Marin D 15 Pop. 1500	Fairfax Bank... *21 90-970	T. A. Pogue	E. H. Miles	L. L. Welch	R. S. Ross A. W. Quinn, Sec.	50,000					1st N., Los A., San F., and Exeter.
" " " "		M. H. Ballou	C. E. Edsberg	E. H. Green							Wells Fargo-Nev. N., San F.

CALIFORNIA BANKS—El Monte to Fairfax

January, 1922

WILLIAM R. STAATS CO., Los Angeles-San Francisco-Pasadena. PACIFIC COAST SECURITIES MUNICIPAL & FIRST MORTGAGE CORPORATION BONDS

Digitized by https://fraser.stlouisfed.org

TOWN AND COUNTY. ▲County Seats. In No. 12 Fed. Res. Dist. L is Los Angeles Branch.	NAME OF BANK. ●Mem. Am. Bks. Assn. §State †Mem. State Bks. Assn. †Priv. ◆Mem. Fed. Res. (Estab.	PRESIDENT.	VICE-PRESIDENT.	CASHIER.	ASS'T CASHIER.	LIABILITIES.			RESOURCES.		PRINCIPAL CORRESPONDENTS.
						PAID-UP CAPITAL	SURPLUS AND PROFITS	DEPOSITS	LOANS & DIS- C'TS. BONDS, SECURITIES	CASH & EX- CHANGES, DUE FROM BANKS	
▲Fairfield.....Solano B18 Pop. 1008	First National Bank●†17 90-863	Henry Goosen.....	W. C. Robbins- G. C. Miller	W. J. Waldron		\$ 50,000	\$ 7,200	\$ 180,000	\$ 195,000	\$ 18,500	Anglo & Lon. Paris N., San F.; Capital N., Sacramento.
Fairoaks.....Sacramento Pop. 1000 A 22	Fairoaks Bank●†§09 90-590	G. C. Hubbell.....	A. VanMaren	F. F. Hubbell		25,000	2,800	128,000	121,000	21,000	1st N., Chi. and San F.; Capital N., Sacramento.
Fall Brook.....San Diego P18 L Pop. 500	Citizens Commercial Bank 90-591 ●†§10	W. M. Smelser	C. E. Lamb	C.L. Morris		25,000	5,000	171,190	166,920	38,820	Cont. & Com'l N., Chi.; 1st N., Los A.; Merch. N., San Diego.
Fall River Mills...Shasta Pop. 250 D 8	Lassen Industrial Bank●†§12 90-861				Geo. H. Taylor, A. Cash. and Mgr.	(Branch of Sus anville, Cal.)					N. Park, N. Y.; Anglo & Lon. Paris N., San F.; Cal. N., Sacramento.
Ferndale.....Humboldt D 2 Pop. 919	Ferndale Bank●†§93 90-504	A. Putnam	E. P. Nisson	F. N. Rasmussen	E. P. Calanchini	35,000	130,000	1,050,000	1,000,000	200,000	Chase N., N. Y.; 1st N., Chi.; Bk. of Cal. N. A. and Wells Fargo-Nev. N., San F.
"....."	Russ-Williams Bkg Co.●†§09 90-505	F. G. Williams	G. M. Brice Wm. N. Russ	R. S. Féenaty		50,000	20,280	373,510	385,530	58,250	N. City, N. Y.; Cont. & Com'l N., Chi.; 1st N., San F. and Eureka.
Fillmore.....Ventura N 7 L Pop. 1597	Farmers & Merchants Bank 90-799 §13				F. L. Gay, Mgr.	(Branch of Santa Paula, Cal.)					Irving N., N. Y.; Cont. & Com'l N., Chi.; Far. & Merch. N., Los A.; Am. N., San F.
"....."	Fillmore State Bank.....●†§08 90-592	G. W. Tighe	Wm. Shiells	G. W. Harmonson	C. R. Young C. E. Spencer	100,000	27,050	552,340	608,060	62,740	Han. N., N. Y.; Wells Fargo-Nev. N. and Bk. of Italy, San F.; Citiz. N., Los A.
Firebaugh.....Fresno J 10 Pop. 1200	Bank of Los Banos●†§05 90-838	J. L. Nickel	J. F. Clyne	A. A. Gordon, Mgr.		(Branch of Los Banos, Cal.)					Mech. & Metals N., N. Y.; Bk. of Cal. N. A., San F.
Folsom City.....Sacramento Pop. 1500 A 23	Bank of Folsom●†§10 90-593	E. T. Wall	J. L. Patterson	H. Clemensen	B. E. Moeszinger	45,200	19,820	501,520	493,260	73,080	N. Bk. Com., N. Y.; N. Bk. of D. O. Mills & Co., Cal. Nat., and Cal. Tr. & Sav., Sacramento; 1st N. and Anglo & Lon. Paris N., San F.
Forestville.....Sonoma B13 Pop. 1845	Analy Savings Bank§07 90-594				Thomas Silk	(Branch of Sebast opol, Cal.)					N. Park, N. Y.; 1st N., Chi.
Fort Bidwell.....Modoc C 11 Pop. 400	Bank of Fort Bidwell.....●†§07 90-595	O. H. Fee	R. R. Baker	R. R. Baker	W. M. Fulcher	30,000	19,500	275,000	300,000	49,600	N. City, N. Y.; Bk. of Cal. N. A. and 1st N., San F.; Cal. N. and N. Bk. of D. O. Mills & Co., Sacramento; Washoe Co., Reno, Nev.
Fort Bragg.....Mendocino Pop. 2616 F 3	First Bank of Savings.....●†§10 90-381	Leonard Barnard	Geo. Golden	J. E. Weller		25,000	6,680	222,880	220,910	28,320	1st N., Wells Fargo-Nev. N., 1st Federal Tr. Co., and Anglo & Lon. Paris N., San F.
"....."	First National Bank.....●†10 90-380	J. E. Weller	Leonard Barnard Geo. Golden	C. R. Weller	E. L. Nielsen	50,000	21,790	985,470	1,031,260	79,040	Irving N., N. Y.; Cont. & Com'l N., Chi.; Anglo & Lon. Paris N. and Wells Fargo-Nev. N., San F.
"....."	Ft. Bragg Commercial Bank 90-734 ●†§12	H. P. Preston	Jno. S. Ross	C. D. Blackledge	A. A. Lord H. E. Abramson M. C. Biaggi	75,000	54,000	1,016,000	946,000	199,000	Han. N., N. Y.; Crocker N. and Wells Fargo-Nev. N., San F.
Fort Jones.....Siskiyou C 5 Pop. 331	Scott Valley Bank●†§02 90-538	M. C. Beem	G. W. Smith	R. A. Walker		100,000	73,000	850,000	950,000	75,000	N. Park, N. Y.; Wells Fargo-Nev. N., San F.
Fortuna.....Humboldt D 2 Pop. 986	Bank of Fortuna●†§05 90-596	E. W. Haight	I. H. Van Duzer	Fred. P. Newell	G. R. Legg Ida M. Blair	25,000	41,540	521,980	449,440	120,130	Chase N., N. Y.; Cont. & Com'l N., Chi.; Bk. of Eureka, Eureka; Am. N., San F.
Fowler.....Fresno K12 Pop. 1528	First National Bank.....●†04 90-597	C. V. Peterson	J. Weinberg	W. H. Lemmon	W. C. McIntosh C. J. Pearson	50,000	40,000	1,100,000	1,000,000	190,000	N. City, N. Y.; 1st N., San F. and Los A.

January, 1922 CALIFORNIA BANKS—Fairfield to Fowler 95

WILLIAM R. STAATS CO., LOS ANGELES-SAN FRANCISCO-PASADENA. PACIFIC COAST SECURITIES MUNICIPAL & FIRST MORTGAGE CORPORATION BONDS

Number under Name of Bank is the New Transit Number given to each bank in U. S. exclusively by The Rand-McNally Bankers' Directory, under the authority of The American Bankers Ass'n.

CALIFORNIA—Continued

Non-Bank Towns with Nearest Banking Point (Indexed Access.), Lawyers, Laws (indexed) in back of this volume. For Interest Rates, Holidays, etc., see Laws.

TOWN AND COUNTY. *County Seats. In No. 12 Fed. Res. Dist. [is Los Angeles Branch.	NAME OF BANK. *Mem. Am. Bks. Assn. \$State †Mem. State Bks. Assn. †Priv. ◆Mem. Fed. Res. [Estab.	PRESIDENT.	VICE-PRESIDENT.	CASHIER.	ASS'T CASHIER.	LIABILITIES.			RESOURCES.		PRINCIPAL CORRESPONDENTS.
						PAID-UP CAPITAL	SURPLUS AND PROFITS	DEPOSITS	LOANS & DISC'TS. BONDS, SECURITIES	CASH & EXCHANGES, DUE FROM BANKS	
*Fresno..... Fresno K 12 Pop. 45,086	*BANK OF ITALY ◆ 90-90 ◆\$'89	Fresno Branch: O. J. Woodward, Vice Pres.; A. S. Hays and R. S. Heaton, Asst. Mgrs.; A. Sala, B. Kruger, T. C. Arvedi, Frank P. Tondel and R. A. Fleisher, Asst. Cashiers. First Branch: O. J. Woodward, E. A. Walrond and Roy Pulliam, V. Presidents; T. E. Mellen, Craig Thorburn, G. G. Boden and Julius B. Nielsen, Asst. Cashiers. State wide service in California. Direct your clients to us. Quick returns on collections.				10 000 000 (Branches of San Francisco)	\$5 036 950				East River N., N. Y.; N. City, Chi. For other correspondents see H. O., San F.
" " " "	*Fidelity Trust & Sav. Bank ◆ 90-89 ◆\$'87	W. A. Sutherland W. M. Griffen, <i>Ch. of Bd.</i>	Walter Shoemaker Lesley Einstein W. T. Mattingly	C. E. Hamilton, <i>Cash. & Tr.</i> H. S. Wilson, A. C. T. J. McAlpine, <i>A. Cash.</i>	S. C. Enos, <i>Sec & A. Cash.</i> E. L. Sedelmeier A. R. Jack	1,000,000	422,410	\$7 960 120	\$7 748 180	\$2 128 940	N. Bk. Com. and Chase N., N. Y.; 1st N. and Con't. & Com'l N., Chi.; Anglo & Lon. Paris N. and Wells Fargo-Nev. N., San F.; 1st N. and Far. & Merch. N., Los A.
" " " "	First National Bank	Merged with Bank of Italy as First Branch, December 1921.									
" " " "	*Growers National Bank ◆ 90-96 ◆\$'19	L. Powers	J. Bidegaray D. O. Sample Matias Erro	M. L. Wells	E. L. R. Trimble H. A. Thomsen	200,000	30,290	1,094,810	1,362,000	157,000	Chem. N., N. Y.; Cont. & Com'l N., Chi.; Bk. of Italy and Am. N., San F.
" " " "	Industrial Bank ◆ 90-95 ◆\$'10	B. Okonogi	H. Kitahama	S. Miyano		60,000	21,480	622,400	487,370	192,680	
" " " "	*UNION NATIONAL BANK ◆ 90-92 ◆\$'07	W. O. MILES..... C. R. PUCKHABER- W. R. PRICE..... JOHN PATTEN..... A. B. CLARK Prompt attention to all banking matters. We are thoroughly equipped to handle items on all points in the San Joaquin Valley.				150,000	327,690	3,835,330	4,032,760	674,080	N. City, N. Y.; Cont. & Com'l N., Chi.; 1st N., San F.; Sacramento-San Joa- quin, Sacramento; Citiz. N., Los A.
" " " "	*VALLEY BANK ◆ 90-97 ◆\$'21	W. D. MITCHELL	W. H. SAY IVAN C. McINDOO C. H. SAYRE	M. K. CROWELL E. J. FENSTER- MACHER.	C. A. PETER, JR. M. P. HALL J. E. ANDRES <i>Sec.</i>	700,000	95,570	4,238,940	4,309,960	854,850	Irving N., N. Y.; Cent. Tr. Co. of Ill., Chi.; Crocker N., San F.; Secur. Tr. & Sav., Los A.
" " " "	Fresno Clearing House (Members indicated by a *) (See Oakland)	O. J. Woodard	W. A. Sutherland	W. O. Miles, Sec.							
Fruitvale... Alameda D 17 Pop. 5000	FARMERS & MERCHANTS NAT'L BK. 90-430 ◆\$'04	E. K. Benchley	C. C. Chapman	Waldo O'Kelly	T. E. Taylor George Esmay	25,000	49,030	1,156,540	821,920	216,900	Han. N., N. Y.; N. City, Chi.; Merch. N., Los A.; Crocker N., San F.
" " " "	First National Bank ◆ 90-429 ◆\$'95	F. C. Krause	Wm. Besser	H. A. Krause	R. H. Biggs H. V. Williams	50,000	60,000	1,550,000	1,200,000	550,000	Han. N., N. Y.; 1st N. and Merch N., Los A.
" " " "	Fullerton Savings Bank ◆ 90-431 ◆\$'06	F. C. Krause	B. F. Porter	Fred Fuller	R. H. Biggs	50,000	25,000	631,000	670,000	53,000	1st N. and Hellman Com'l Tr. & Sav., Los A.; 1st N., Fullerton.
" " " "	Standard Bk. of Orange Co. ◆ 90-905 ◆\$'19	L. H. Smith	W. A. Smith	S. W. Smith	Emanuel Smith	50,000	3,100	229,500	199,450	83,150	Security Tr. & Sav., Los A.; Am. N., San F.; Capital N., Sacramento.
Galt..... Sacramento H 8 Pop. 1000	Bank of Galt ◆ 90-736 ◆\$'12	J. W. Angrave	A. Lippi	W. C. Anderson	E. F. Morey	35,000	15,480	400,600	348,190	99,160	Irving N., N. Y.; Anglo & Lon. Paris N. and Am. N., San F.; Capital N., Sacramento.

WILLIAM R. STAATS CO., LOS ANGELES-SAN FRANCISCO-PASADENA. PACIFIC COAST SECURITIES MUNICIPAL & FIRST MORTGAGE CORPORATION BONDS

Number under Name of Bank is the New Transit Number given to each bank in U. S. exclusively by The Rand-McNally Bankers' Directory, under the authority of The American Bankers Ass'n.

CALIFORNIA—Continued

Non-Bank Towns with Nearest Banking Point (Indexed Access.), Lawyers, Laws (Indexed) in back of this volume. For Interest Rates, Holidays, etc., see Laws.

January, 1922

CALIFORNIA BANKS—Gardena to Half Moon Bay

Table with columns: TOWN AND COUNTY, NAME OF BANK, PRESIDENT, VICE-PRESIDENT, CASHIER, ASS'T CASHIER, LIABILITIES (PAID-UP CAPITAL, SURPLUS AND PROFITS, DEPOSITS), RESOURCES (LOANS & DISCOUNTS, CASH & EXCHANGES), PRINCIPAL CORRESPONDENTS. Includes entries for Gardena, Orange, Geyserville, Gilroy, Glendale, Glendora, Gonzales, Grass Valley, Greenville, Gridley, Grimes, Guadalupe, Guerneville, Gustine, Half Moon Bay, etc.

WILLIAM R. STAATS CO., LOS ANGELES-SAN FRANCISCO-PASADENA. PACIFIC COAST SECURITIES. MUNICIPAL & FIRST MORTGAGE CORPORATION BONDS

Number under Name of Bank is the New Transit Number given to each bank in U. S. exclusively by The Rand-McNally Bankers' Directory, under the authority of The American Bankers Ass'n.

CALIFORNIA—Continued

Non-Bank Towns with Nearest Banking Point (Indexed Acces.), Lawyers, Laws (indexed) in back of this volume. For Interest Rates, Holidays, etc., see Laws.

Table with columns: TOWN AND COUNTY, NAME OF BANK, PRESIDENT, VICE-PRESIDENT, CASHIER, Ass't CASHIER, LIABILITIES (PAID-UP CAPITAL, SURPLUS AND PROFITS, DEPOSITS), RESOURCES (LOANS & DISCOUNTS, BONDS, SECURITIES, CASH & EXCHANGES, DEPOSITS FROM BANKS), PRINCIPAL CORRESPONDENTS. Includes entries for Hanford, Kings, First National Bank, Bank of Italy, etc.

CALIFORNIA BANKS—Hanford to Hollister January, 1922

WILLIAM R. STAATS CO., LOS ANGELES-SAN FRANCISCO-PASADENA. PACIFIC COAST SECURITIES MUNICIPAL & FIRST MORTGAGE CORPORATION BONDS

Number under Name of Bank is the New Transit Number given to each bank in U. S. exclusively by The Rand-McNally Bankers' Directory, under the authority of The American Bankers Ass'n.

CALIFORNIA—Continued

Non-Bank Towns with Nearest Banking Point (Indexed Access.), Lawyers, Laws (indexed) in back of this volume. For Interest Rates, Holidays, etc., see Laws.

TOWN AND COUNTY. ▲County Seats. In No. 12 Fed. Res. Dist. L is Los Angeles Branch.	NAME OF BANK. ◆Mem. Am. Bks. Assn. \$State ◆Mem. State Bks. Assn. fPriv. ◆Mem. Fed. Res. (Estab.)	PRESIDENT.	VICE-PRESIDENT.	CASHIER.	ASS'T CASHIER.	LIABILITIES.			RESOURCES.		PRINCIPAL CORRESPONDENTS.
						PAID-UP CAPITAL	SURPLUS AND PROFITS	DEPOSITS	LOANS & DISCOUNTS, BONDS, SECURITIES	CASH & EXCHANGES, DUES FROM BANKS	
Hollywood...Los Angeles L Pop. 25,000 N 2	California Bank.....\$12 90-252	{ Western Ave. & H Hollywood Blvd. Sunset Blvd. at St	ollywood Blvd.: H. & Hudson Ave.: T. erra Bonita St.: W.	L. Holland, Mgr., M. Perry, Mgr.; A. M. Kolb, Mgr.	N. C. Zimmerman, T. Brett, A. Mgr.	A. Mgr. (Branch of Los Angeles)					N. Bk. Com., N. Y.; Union Tr. Co., Chi.; Crocker N., San F.
" " "	Citizens Trust & Savings Bank.....\$20 90-251	WM. T. HOPPER		N. W. McMillen, Mgr.		(Branch of Los Angeles)					Chase N., N. Y.; Cont. and Com'l N., Chi.; 1st N., Los A.; Anglo & Lon. Paris N., San F.
" " "	FIRST NATIONAL BANK.....\$04 90-248	Your friends and well taken care of	d customers will be re of if sent to us.	M. F. PALMER	P. B. STORM	\$ 25,000	\$ 106,000	2,060,570	1,846,740	\$ 431,420	
" " "	HOLLYWOOD SAV. BK.\$04 90-249	Wm. T. Hopper		M. F. Palmer	P. B. Storm R. D. Oliver	25,000	63,100	819,600	811,400	82,350	1st N., Los A.; Cal. N., Sacramento.
" " "	Los Angeles Trust & Sav. Bk.\$21 90-948			A. J. Olsen, Mgr.		(Branch of Los Angeles)					Bkrs. Tr. Co. and Am. Ex. N., N. Y.; Cent. Tr. Co. of Ill., Chi.; Crocker N., San F.; N. Shawmut, Bos.
" " "	SECURITY TRUST & SAVINGS BANK 90-247 \$05	HOLLYWOOD BRANCH, G. G. GREENWOOD, V. P. and Mgr. G. R. DODGE, A. Sec.	OD BRANCH, R. C. LONG, A. V. P. R. H. COWPER, A. Tr. Officer	Cahuenga Ave. and Hollywood Blvd.	Hollywood Blvd. FRANK K. GALLOWAY	(See Head Office, Los Angeles, Cal.)					Mech. & Metals N., N. Y.; Cont. & Com'l N., Chi.; Wells Fargo-Nev. N., San F.
" " "		VERMONT AVE. BRANCH, L. F. HEAD, Mgr.	W. CHESTER TAYLOR, A. Mgr.	H, Vermont Ave. and Hollywood Blvd.							Guaranty Tr. Co., N. Y.; 1st N., Chi.; Crocker N., San F.
		Courteous attention given to the requirements of travelers in Southern California. Write for our booklet "HOLLYWOOD THE BEAUTIFUL."									
Holtville...Imperial P 22 L Pop. 1347	FIRST NATIONAL BANK.....\$10 90-523	Leroy Holt		M. C. Blanchard E. E. Harden	Ernest E. Shacklett	50,000	42,000	303,000	601,000	22,000	Han. N., N. Y.; 1st N., Los A. and San Diego.
" " "	Holtville Bank.....\$11 90-524	O. N. Shaw		R. W. Hoover S. E. Shaw	J. G. Hall	75,000	8,800	263,030	373,270	48,060	Cont. & Com'l N., Chi.; Citiz. N. and Far. & Merch. N., Los A.
Hopland...Mendocino G 4 L Pop. 550	Bank of Hopland.....\$12 90-608	H. L. Preston		C. E. Leek	R. E. Shimmin	25,000	3,500	160,000	125,000	25,000	Anglo & Lon. Paris N. and Wells Fargo-Nev. N., San F.
Hueneme...Ventura N 13 L Pop. 300	Bank of Hueneme.....\$89 90-609	E. O. Gerberding		Richard Bard A. Levy	E. O. Green	50,000	15,500	115,000	114,500	59,500	Irving N., N. Y.; Corn Ex. N., Chi.; Am. N., San F.; 1st N., Los A.
Hughson...Stanislaus E 25 L Pop. 500	Bank of Hughson.....\$11 90-610	A. N. Crow		A. A. Galt	C. L. Galt	25,000	24,000	246,720	278,080	49,720	Han. N., N. Y.; 1st N., San F.; Modesto, Modesto.
Huntington Beach, Orange L Pop. 1687 O 3	Los Angeles Trust & Sav. Bk.\$21 90-952				W. A. Seaton, Mgr.	(Branch of Los Angeles, Cal.)					Los A. Tr. & Sav., Los A.
" " "	SECURITY TR. & SAVINGS BANK 90-516 \$05	(Huntington Beach Branch) (Formerly First National Bank)			E. H. Carlson, Mgr.	(See Head Office, Los Angeles, Cal.)					N. Bk. Com., N. Y.; 1st N., Los A.; Am. N., San F.
Huntington Pk. Los A. N 3 L Pop. 4513	Industrial Bank.....\$20 90-976					(Branch of Vernon, Cal.)					Chatham & Phenix N., N. Y.; 1st N., Chi. and San. F. Citiz. N., Los A.; Mtle. Tr. Co., St. L.
" " "	(Formerly First National Bk.) Los Angeles Trust & Savings Bank.....\$19 90-903				A. Adams, Mgr.	(Branch of Los Angeles, Cal.)					Bkrs. Tr. Co., N. Y.; Union Tr. Co., Chi.; Crocker N., San F.; Los A. Tr. & Sav., Los A.
" " "	NATIONAL BK. OF HUNTINGTON PARK.....\$05 90-611	C. A. LARSON	G. W. MARCHAND	C. W. WELTER	F. D. CLARK R. M. ANDREWS	70,000	35,470	968,780	847,710	217,870	Chase N., N. Y.; Cont. & Com'l N., Chi.; 1st N. and Secur. Tr. & Sav., Los A.; Am. N., San F.
" " "		"Send us your Holdings, Bill Collections, Bill of Lading Drafts			Items direct. Cash and Time Items Remitted for	Promptly on Day of Payment.					
Hynes...Los Angeles N 2 L Pop. 600	First National Bank.....\$10 90-612	C. S. Thompson	O. L. Coke	H. G. Flint		25,000	11,950	226,940	207,980	47,790	Chase N., N. Y.; Citiz. N., Los A.
Imperial...Imperial P 22 L Pop. 1885	Farmers & Merchants Bank...Closed.										
" " "	FIRST NATIONAL BANK.....\$01 90-464	Leroy Holt		C. W. Waite N. A. Mackey	J. M. Holt	50,000	80,000	400,000	625,000	115,500	Han. N., N. Y.; 1st N., Los A.

January, 1922

CALIFORNIA BANKS—Hollywood to Imperial

WILLIAM R. STAATS CO., LOS ANGELES-SAN FRANCISCO-PASADENA. PACIFIC COAST SECURITIES MUNICIPAL & FIRST MORTGAGE CORPORATION BONDS

Number under Name of Bank is the New Transit Number given to each bank in U. S. exclusively by The Rand-McNally Bankers' Directory, under the authority of The American Bankers Ass'n.

CALIFORNIA—Continued

Non-Bank Towns with Nearest Banking Point (Indexed Acces.), Lawyers, Laws (indexed) in back of this volume. For Interest Rates, Holidays, etc., see Laws.

TOWN AND COUNTY. •County Seats In No. 12 Fed. Dist. L is Los Angeles Branch.	NAME OF BANK. •Mem. Am. Bks. Assn. \$State ‡Mem. State Bks. Assn. †Priv. ◆Mem. Fed Res. [Estab.]	PRESIDENT.	VICE-PRESIDENT.	CASHIER.	ASS'T CASHIER.	LIABILITIES.			RESOURCES.		PRINCIPAL CORRESPONDENTS.
						PAID-UP CAPITAL	SURPLUS AND PROFITS	DEPOSITS	LOANS & DISC'TS. BONDS, SECURITIES	CASH & EX-CHANGES, DUE FROM BANKS	
Laton.....Fresno K 12 Pop. 400	First National Bank.....•†10 90-624	H. L. Ward.....	C. E. Wolen.....	L. Sperbeck.....	H. W. Sperbeck.....	\$ 25,000	\$ 15,000	\$ 178,000	\$ 154,000	\$ 62,000	Irving N., N. Y.
LaVerne...Los Angeles N 5 L Pop. 1698	Farmers & Merchants Bank 90-856.....‡§16 First National Bank.....•†09 90-496	L. C. Klinzman..... E. R. Yundt.....	J. H. Price..... H. J. Vaniman.....	D. S. Newcomer..... H. J. Vaniman.....	25,000	13,410	228,850	232,790	34,490	N. City, N. Y.; Citiz. N. and 1st N., Los A.
Le Grand...Merced J 11 Pop. 300	Le Grand Bank.....‡§13 90-792	E. T. Cunningham.....	R. C. Burchell.....	P. Carmean.....	25,000	15,500	240,000	225,000	40,000	Chase N., N. Y.; Cont. & Com'l N., Chi.; Citiz. N., Los A.
Lemon Cove...Tulare K 14 Pop. 300	First Bank of Lemon Cove 90-908.....‡20	C. E. Goodale.....	E. E. Goodale.....	R. C. Buhrman.....	25,000	39,000	26,500	13,160	N. Y. Tr. Co., N. Y.; Wells Fargo-Nev. N., San F.; Hellman Com'l Tr. & Sav. and Merch. N., Los A.; 1st N., Visalia.
Lemoore...Kings K 12 Pop. 1355	Bank of Lemoore.....•†91 ◆ 90-488	H. C. Lillis.....	J. A. McCormick.....	N. W. Sorrick G. W. Hinkle, A. Cash.	A. D. Campbell H. A. Thomsen	100,000	60,540	1,258,400	1,061,130	305,870	N. Park, N. Y.; Am. N. and Wells Fargo-Nev. N., San F.; 1st N., Los A.
Lincoln...Placer G 8 Pop. 1325	First National Bank.....•†05 ◆ 90-489	C. H. Bailey.....	H. C. Lillis.....	N. W. Sarrick B. C. Musser	C. D. Willis Carl O. Brown	50,000	29,000	436,000	526,000	43,000	Chase N., N. Y.; Crocker N., San F.; Com'l N., Los A.; Growers N., Fresno.
Lindsay...Tulare K 13 Pop. 2576	Bank of Lincoln.....•†02 90-625	A. J. Gladding.....	A. J. Gladding.....	J. A. Bannister.....	Amos Seifert.....	63,400	23,000	634,220	615,890	75,172	N. Park, N. Y.; Merch. Ln. & Tr. Co., Chi.; Anglo & Lon. Paris N., San F.; Capital N., Sacramento.
Live Oak...Sutter D 4 Pop. 480	Bank of Western Placer.....‡15 90-835	F. C. Crosby.....	John Moore.....	Guy E. Green.....	30,000	3,000	250,000	200,000	30,000	N. Bk. Com., N. Y.; Wells Fargo-Nev. N., San F.; Sacramento-San Joaquin, Sacramento.
Livermore...Alameda I 7 Pop. 1916	First National Bank.....•†06 90-411	W. A. Bohland.....	G. V. Reed.....	A. M. Hostetter.....	C. S. Rupert Edith Bell	75,000	60,000	1,112,720	962,090	339,570	Han. N., N. Y.; Bk. of Cal. N. A., San F.; Citiz. N., Los A.
Livermore...Alameda I 7 Pop. 1916	Livermore Val. Sav. Bk....•†05 90-410	Thos. W. Norris.....	J. O. McKown.....	A. H. Sheffield.....	H. J. Callaghan.....	75,000	35,000	850,000	850,000	75,000	1st N., San F. and Livermore.
Livingston...Merced J 9 Pop. 425	First BK. of Livingston.....•†13 90-806	H. P. Spencer.....	G. H. Winton F. E. Crowell	D. Caig, Jr.....	C. L. Davidson.....	50,000	1,780	323,240	313,980	64,650	Chase N., N. Y.; Bk. of Italy, San F.
Lockeford...San Joaquin Pop. 612 C 23	Union Safe Deposit Bk....•†07 90-626	S. S. Strobridge.....	(Branch of Stock ton, Cal.)	Cont. & Com'l N., Chi.; Crocker N., San F.
Lodi...San Joaquin C 22 Pop. 4850	Central Savings Bank.....•†07 90-362	W. H. Lorenz.....	H. C. Beckman E. E. Morse	John Perrott.....	C. C. Black.....	100,000	34,680	976,470	1,074,730	36,420	Anglo & Lon. Paris N., San F.; Cal. N., Sacramento; Stockton Sav. & Ln., Stockton.
Lodi...San Joaquin C 22 Pop. 4850	Citizens National Bank.....‡22 90-985	Jno. B. Cory.....	W. H. Thompson.....	Frederic Spoerke.....	200,000	60,000	Irving N., N. Y.; 1st N. Chic., Anglo & Lon. Paris N., San F.; N. Bk. of D. O. Mills & Co., Sacramento.
Lodi...San Joaquin C 22 Pop. 4850	Farmers & Merchants Bank 90-844.....‡§16	C. Albright.....	L. Lachenmaier.....	E. B. Doering.....	96,000	45,000	1,600,000	975,000	615,000	Chase N., N. Y.; Corn Ex. N., Chi.; 1st N., San F.; N. Bk. of D. O. Mills & Co., Sacramento.
Lodi...San Joaquin C 22 Pop. 4850	First National Bank.....•†05 90-361	J. B. Cory.....	E. E. Morse.....	W. H. Lorenz.....	Frederic Spoerke.....	100,000	59,030	2,141,580	1,548,720	751,891	Han. N., N. Y.; Cont. & Com'l N., Chi.; Bk. of Cal. N. A. and Am. N., San F.
Lodi...San Joaquin C 22 Pop. 4850	Lodi National Bank.....•†88 90-360	H. E. Welch.....	J. H. Thompson.....	C. M. Ferdun.....	A. O. Eddlemon.....	100,000	149,160	1,828,000	1,938,390	233,000	Imp. & Tra. N., N. Y.; Crocker N., San F.; Capital N., Sacramento.
Loleta...Humboldt D 2 Pop. 300	Bank of Loleta.....‡§10 90-627	R. O. Dickson.....	W. F. Dickson.....	E. E. Hill.....	25,000	12,200	150,000	144,000	43,000	N. Bk. Com., N. Y.; Am. N., San F.; 1st N., Eureka.
Lomita...Los Angeles O 15 L Pop. 2500	State Bank of Lomita.....‡20 90-922	J. F. Spencer.....	H. V. Adams.....	25,000	2,500	175,000	125,000	18,000	Guaranty Tr. Co., N. Y.; Com'l N., Los A.
Lompoc...S. Barbara N 10 L Pop. 1876	Bank of Italy.....•†90 ◆ 90-449	State Wide Ser vice in California. Direct your clie nts to us. Quick returns on Collections.	R. E. Sudden, Mgr. & Tr. Off.	F. R. Lewis M. R. Pattee	10,000,000 (Branch of San F rancisco, Calif.)	5,036,950 of San F rancisco, Calif.)	East River N., N. Y.; Cont. & Com'l N., Chi.; For other Correspondents, see H. O., San F.
Lompoc...S. Barbara N 10 L Pop. 1876	Commercial Trust & Sav. Bk. 90-451.....‡§05	R. A. Lazier, Mgr..	F. S. Miller, A. Mgr.	(Branch of Santa Barbara, Calif.)	Irving N., N. Y.; 1st N., Los A. and San F.

January, 1922

CALIFORNIA BANKS—Laton to Lompoc

WILLIAM R. STAATS CO., LOS ANGELES-SAN FRANCISCO-PASADENA. PACIFIC COAST SECURITIES MUNICIPAL & FIRST MORTGAGE CORPORATION BONDS

Number under Name of Bank is the New Transit Number given to each bank in U. S. exclusively by The Rand-McNally Bankers' Directory, under the authority of The American Bankers Ass'n.

CALIFORNIA—Continued

Non-Bank Towns with Nearest Banking Point (Indexed Accoa.), Lawyers, Laws (indexed) in back of this volume. For Interest Rates, Holidays, etc., see Laws.

TOWN AND COUNTY. *County Seats. In No. 12 Fed. Res. Dist. L is Los Angeles Branch.	NAME OF BANK. *Mem. Am. Bks. Assn. \$State †Mem. State Bks. Assn. †Priv. ◆Mem. Fed. Res. [Estab.]	PRESIDENT.	VICE-PRESIDENT.	CASHIER.	ASS'T CASHIER.	LIABILITIES.			RESOURCES.		PRINCIPAL CORRESPONDENTS.	
						PAID-UP CAPITAL	SURPLUS AND PROFITS	DEPOSITS	LOANS & DISCOUNTS	CASH & EXCHANGES, DUES FROM BANKS, SECURITIES		
Long Beach, Los Angeles L Pop. 53,593 O 3	*California National Bank *20 90-122	Nelson McCook Fred L. Dennie, V.P.	H. M. Haskell F. E. Wall	M. A. White W. J. Towner, V.P.	Graydon Hoffman Fonda McCook	\$ 200,000	\$ 15,200	\$1 243 720	\$1 389 740	\$ 239,180	Cont. & Com'l N., Chi.; Los A. Tr. & Sav., Los A.	
" " " "	*CITY NATIONAL BANK 90-118 *107	B. F. TUCKER	C. E. AKERS	NAOMI C. TOMPKINS	R. C. LEWIS O. H. ADY	100,000	100,000	3,080,840	1,940,330	459,150	N. City and Chase N., N. Y.; Cont. and Com'l N., Chi.; Citiz. N., Los A.; Am. N., San F.	
" " " "	*FARMERS & MERCHANTS BANK ◆ 90-119 *107	C. J. Walker	H. V. Ketcherside C. E. Huntington, Cashier	A. R. Montgomery, L. C. Kempton, F. A. Ziegler, Asst. Cashiers	R. E. Jennings E. H. Archer V. W. Sylvester E. O. Miller	350,000	443,170	5,881,050	5,206,850	1,467,880	Han. N. N. Y.; N. City., Chi.; Crocker N., San F.; Citiz. N., Los A.	
" " " "	Farmers & Merchants Trust Company	Sold to Farmers & Merchants Bank.										
" " " "	*FIRST NATIONAL BANK 90-113 *1900	H. S. McKee	R. D. JUDKINS	R. D. JUDKINS J. W. PETTICORN, A.C.	W. P. NESTLE N. C. BURSON J. R. RUTHERFORD	200,000	200,000	4,750,000	4,500,000	990,000	N. Bk. Com., N. Y.; Corn Ex. N., Chi.; 1st N., San F.; Merch. N., Los A.	
" " " "	*Golden State Bank *22 90-969	E. H. Wallace	A. W. Vasey	H. R. Simonson	M. W. Daubney J. S. Crow	200,000		330,690			Han. N. N. Y.; Wells Fargo-Nev. N., San F.; Citiz. N., Los A.	
" " " "	The Long Beach National Bank 90-117 *106 FORMERLY EXCHANGE NATIONAL BANK	L. M. MEEKER	L. A. DAVIS	J. R. DAVIS	H. R. MALTBY H. E. POAPST G. C. LAWRY	200,000	110,000	4,000,000	3,500,000	900,000	Han. N., N. Y.; Merch. Ln. & Tr. Co., Chi.; Anglo & Lon. Paris N., and 1st N., San F.; Bk. of Italy, 1st N., and Citiz. N., Los A.	
" " " "	*Marine Com'l & Sav. Bk. 90-120 *14	E. J. Wightman	I. H. Hellman Julius Blum	M. R. Wallace Louis Murdock, A.C.	A. O. Sperry G. V. H. Brown	300,000	112,000	2,700,000	2,650,000	442,500	N. Y. Tr. Co., N. Y.; Corn Ex. N., Chi.; Union Tr. Co., San F.; Hellman Com'l Tr. & Sav., Los A.	
" " " "	*SECURITY TRUST & SAVINGS BANK ◆ 90-115 *102	<p>Long Beach Branch (Formerly Long Beach Trust & Savings Bank), P. E. Hatch, V. P. and Mgr.; Wm. M. Cook, V. P.; E. E. Norton, A. V. P.; Wm. G. Blatt, A. V. P.; J. E. Hatch, A. V. P.; L. C. Powell, A. Cash.; W. N. Windes, A. Tr. Off.; N. C. Birchfield, A. Cash.; H. E. Smith, A. Cash. American Ave. Branch (Formerly Branch, Long Beach Tr. & Sav. Bank), S. W. Dunham, Mgr. Fourth Street Branch (Formerly Branch, Long Beach Tr. & Sav. Bank), E. R. Dack, Mgr.</p>					See Head Office, Los Angeles, Calif.		Prompt and competent attention is always made		Personal presentation is always made	
" " " "	*Western Savings Bank *20 90-121	J. W. Tucker	C. A. Wiley G. L. Craig	A. L. Parmley	G. M. Foote C. C. Auge W. F. Herman	150,000	83,000	1,275,000	1,166,000	275,000	Han. N., N. Y.; Merch. Ln. & Tr. Co., Chi.; Far. & Merch. N.; Los A.; Anglo & Lon. Paris N., San F.; Long Beach N., Long Beach.	
" " " "	Long Beach Clearing House (Members indicated by a *) Bank of Loomis *13 90-784	P. E. Hatch		R. D. Judkins, Mgr.	E. D. Dunton	100,000	20,120	599,500	537,090	182,550	Anglo & Lon. Paris N., San F.; Cal. N., Sacramento.	
Loomis, Placer Co Pop. 600	Bank of Santa Maria *17 90-858	J. J. Brennan	S. C. Day J. E. Walsh	J. J. Callison	C. E. McCauley	(Branch of Santa Maria, Cal.)		106,270	105,490	47,760	N. City, N. Y.; Anglo & Lon. Paris N., San F.; 1st N., Los A.	
Los Alamos, S. Barbara Pop. 300 N 10	First National Bank *19 90-906	R. M. Tooker	M. O. Adams	W. T. Clements		25,000	2,010	106,270	105,490	47,760	Anglo & Lon. Paris N., San F.	
Los Altos, Santa Clara Pop. 1500 F 18												

WILLIAM R. STAATS CO., LOS ANGELES-SAN FRANCISCO-PASADENA. PACIFIC COAST SECURITIES MUNICIPAL & FIRST MORTGAGE CORPORATION BONDS

CALIFORNIA BANKS—Long Beach to Los Altos January, 1922

NAME OF BANK.
 •Mem. Am. Bks. Assn. \$State
 †Mem. State Bks. Assn. †Priv.
 ♦Mem. Fed. Res. †Estab.

***BANK OF ITALY**
 16-66 ♦\$*04

***CALIFORNIA BANK**
 16-20 ♦\$*04
 (758 So. Broadway)

***CITIZENS NATIONAL BANK**
 16-11 ♦\$*90
 (5th and Spring)

+CITIZENS TRUST & SAVINGS BANK
 16-14 ♦\$*11
 (736 S. Hill)

***COMMERCIAL NATIONAL BANK**
 16-17 ♦\$*08
 (401 So. Spring)

***CONTINENTAL NATIONAL BK.**
 16-78 ♦\$*14
 (901 So. Main)
Eagle Rock Bank
 16-53 ♦\$*07
 (101 E. Colorado)
 (For balance of Los Angeles banks, see following page)

NAME OF BANK.	PRESIDENT.	VICE-PRESIDENT.	CASHIER.	ASS'T CASHIER.	LIABILITIES.				RESOURCES.				PRINCIPAL CORRESPONDENTS.	
					PAID-UP CAPITAL	SURPLUS AND PROFITS	TOTAL DEPOSITS	Accepts, Letters of Cr. & other Liabilities	LOANS AND DISCOUNTS	BONDS AND SECURITIES	MISCELLANEOUS RESOURCES	CASH & EXCHANGES, DUE FROM BANKS		
Broadway Branch —7th & Broadway; Ralph E. Dobbs and Secondo Guasti, Vice Presidents; R. E. Trengrove, Asst. Mgr.; H. J. Pye, C. E. Robinson, H. W. Parker, Paul Bullock, and R. A. Birchfield, Asst. Cashiers; Marc Ryan, Mgr. Transit Dept. International Branch —Spring & Temple; Ralph E. Dobbs and Secondo Guasti, Vice Presidents; Joseph Lopizich, Mgr; Leon Escallier and A. A. Micheletti, Asst. Mgrs.; P. Bodrero, W. G. Cuppa and A. H. Brouse, Asst. Cashiers. Pico Heights Branch —Pico & El Molino; N. M. Fraser, Mgr.					\$ 10,000,000	\$ 5,036,950	Branches of San Fran		ancisco, Calif.					East River N., N. Y.; Cont. & Com'l N. and Corn Ex. N., Chi. For other correspondents see H. O., San F.
A. M. CHAFFEY ----- Finest Safe Deposit Vaults on the Pacific Coast. 21 Branches are established for your convenience. All banking matters promptly handled.	G. ALLAN HANCOCK ----- G. A. J. HOWARD S. S. CHANDLER A. E. HUNTINGTON F. M. DOUGLASS W. G. DURGIN L. E. BLISS	H. M. COFFIN , Sec. B. L. DEIBLER , A. Sec. M. K. SALMON , A. Sec. L. J. VAN HOOREBEKE , A. Sec. D. E. DOBBINS , A. Tr. G. A. PEACHMAN , Auditor	H. C. HUNT ----- T. E. IVEY, JR. G. E. JONES R. P. LEHMER E. G. OTIS F. SWENSEN H. L. HOLLAND		2,006,000	622,050	35,615,070		\$ 18,617,000	\$ 14,440,050	\$ 988,000	\$ 4,159,000		Guaranty Tr. Co., N. City, Am. Ex. N., and Seab. N., N. Y.; Cont. & Com'l Tr. & Sav. and N. Bk. Rep., Chi.; Am. N., Wells Fargo-Nev. N., Anglo & Lon. Paris N., Bk. of Cal. N. A., and British-Am., San F.
A. J. WATERS -----	E. T. PETTIGREW ----- J. M. RUGG W. J. DORAN J. R. CLARK M. J. MONNETTE	H. D. IVEY ----- GEORGE BUGBEE L. O. IVEY F. R. ALVORD F. E. PRIOR JOHN BURBAW S. S. PARSONS , Auditor	GEO. E. F. DUFFET ----- GEORGE BUGBEE L. O. IVEY F. R. ALVORD F. E. PRIOR JOHN BURBAW S. S. PARSONS , Auditor		1,800,000	1,458,760	28,880,210	\$ 1,812,000	20,326,900	3,629,150	1,392,920	8,602,000		N. Y. Tr. Co. and Corn Ex., N. Y.; Cont. & Com'l N. and N. City, Chi.; Bk. of Cal. N. A., Am. N., 1st N., and Anglo & Lon. Paris N., San F.; Phil. N. and Franklin N., Phil.; Midland N., Minpls.
O. E. MONNETTE ----- L. W. McATEE , Asst. to Pres. Broadway Office (308 S. Broadway) 4 Branches. Owned by the If placed in our	W. A. BONYNGE ----- MALCOLM CROWE W. A. BONYNGE, JR.	R. D. DAVIS ----- F. D. LeBOLD , S. and M. For Dept. G. L. BREWER , A. S. and A. Cash.	E. F. WEAVER DAIN STURGES G. I. STAINBACK F. D. LeBOLD		900,000	649,610	18,969,760	54,380	15,700,790	1,222,940	703,940	2,946,090		N. Bk. Com., N. Y.; Union Tr. Co., Chi.; Crocker N., San F.; Citiz. N., Los A.
W. A. BONYNGE -----	MALCOLM CROWE W. A. BONYNGE, JR.	L. B. POLLOCK ----- P. R. WILLIAMS W. J. MORIARTY			500,000	407,000	7,300,000		6,300,000	500,000	500,000	1,707,000		Han. N., N. Y.; Cont. & Com'l N., Chi.; Crocker N., San F.; Cent. N., Phil.
W. D. Howard -----	W. N. Hamaker -----	C. O. Anderson -----	R. I. Cline ----- M. J. Wolfe		300,000	76,010	3,851,810	14,550	3,023,310	231,800	89,930	897,330		Han. N., and Am. Ex. N., N. Y.; Cont. & Com'l N., Chi.; Am. N., San F.; Cont. N., Kan. C.
Fred E. Biles -----	O. J. Root ----- J. H. Taylor	Ada Carr ----- O. J. Root , Sec. and Tr.	Dorothy S. Wilde , A. Cash, and A. S.		50,000	23,970	393,810	6,550	351,700	34,500	15,180	72,940		N. Bk. Com., N. Y.; Secur. Tr. & Sav., Los A.; Am. N., San F.

PAID-UP CAPITAL	SURPLUS AND PROFITS	TOTAL DEPOSITS	Accepts, Letters of Cr. & other Liabilities
\$ 10,000,000	\$ 5,036,950	Branches of San Fran	
2,006,000	622,050	35,615,070	
1,800,000	1,458,760	28,880,210	\$ 1,812,000
900,000	649,610	18,969,760	54,380
500,000	407,000	7,300,000	
300,000	76,010	3,851,810	14,550
50,000	23,970	393,810	6,550

LOANS AND DISCOUNTS	BONDS AND SECURITIES	MISCELLANEOUS RESOURCES	CASH & EXCHANGES, DUE FROM BANKS
ancisco, Calif.			
\$ 18,617,000	\$ 14,440,050	\$ 988,000	\$ 4,159,000
20,326,900	3,629,150	1,392,920	8,602,000
15,700,790	1,222,940	703,940	2,946,090
6,300,000	500,000	500,000	1,707,000
3,023,310	231,800	89,930	897,330
351,700	34,500	15,180	72,940

PRINCIPAL CORRESPONDENTS.

East River N., N. Y.; Cont. & Com'l N. and Corn Ex. N., Chi. For other correspondents see H. O., San F.

Guaranty Tr. Co., N. City, Am. Ex. N., and Seab. N., N. Y.; Cont. & Com'l Tr. & Sav. and N. Bk. Rep., Chi.; Am. N., Wells Fargo-Nev. N., Anglo & Lon. Paris N., Bk. of Cal. N. A., and British-Am., San F.

N. Y. Tr. Co. and Corn Ex., N. Y.; Cont. & Com'l N. and N. City, Chi.; Bk. of Cal. N. A., Am. N., 1st N., and Anglo & Lon. Paris N., San F.; Phil. N. and Franklin N., Phil.; Midland N., Minpls.

N. Bk. Com., N. Y.; Union Tr. Co., Chi.; Crocker N., San F.; Citiz. N., Los A.

Han. N., N. Y.; Cont. & Com'l N., Chi.; Crocker N., San F.; Cent. N., Phil.

Han. N., and Am. Ex. N., N. Y.; Cont. & Com'l N., Chi.; Am. N., San F.; Cont. N., Kan. C.

N. Bk. Com., N. Y.; Secur. Tr. & Sav., Los A.; Am. N., San F.

Number under Name of Bank is the New Transit Number given to each bank in U. S. exclusively by The Rand-McNally Bankers' Directory, under the authority of The American Bankers Ass'n.

LOS ANGELES—Continued—Reserve City
(Branch of Federal Reserve Bank, District No. 12)

Non-Bank Towns with Nearest Banking Point (Indexed Access.), Lawyers, Laws (indexed) in back of this volume. For Interest Rates, Holidays, etc., see Laws.

NAME OF BANK. *Mem. Am. Bks. Assn. †State. ‡Mem. State Bks. Assn. †Priv. ◆Mem. Fed. Res. †Etab.	PRESIDENT.	VICE-PRESIDENT.	CASHIER.	ASS'T CASHIER.	LIABILITIES.				RESOURCES.				PRINCIPAL CORRESPONDENTS.
					PAID-UP CAPITAL	SURPLUS AND PROFITS	TOTAL DEPOSITS	Accts, Letters of Cr. & other Liabilities	LOANS AND DISCOUNTS	BONDS AND SECURITIES	MISCELLANEOUS RESOURCES	CASH & EXCHANGES, DUE FROM BANKS	
FARMERS & MERCHANTS NAT'L BANK 16-1 (401 So. Main) •\$71 *Federal Reserve Bank of San Francisco, Dist. 12 16-16	J. A. GRAVES	T. E. HEWLIN H. F. STEWART V. H. ROSSETTI	V. H. ROSSETTI J. M. HUTCHISON <i>A. C.</i> A. E. ELLIOTT <i>A. C.</i>	G. H. NAEGELE E. L. POWELL C. L. HOGAN E. MADER F. S. HILPERT ERNEST GARRETT F. B. DICKEY	\$ 1,500,000	\$ 2,188,820	\$30,958,670	\$ 2,756,830	\$23,960,040	\$ 5,415,080	\$ 901,150	\$ 7,128,040	Am. Ex. N. Y.; 1st N., Chi.; Wells Fargo-Nev. N., San F.; N. Provincial & Union, Lon., Eng.
	Authorized and fully equipped to do a Trust Business. This Bank is the OLDEST bank in Southern California. Your banking account and collection items for the Pacific Coast, Arizona, and New Mexico solicited. We have every facility for handling your business. TRY US. (Branch of San Francisco. For complete information see page 31)												
FIRST NATIONAL BANK 16-3 (7th and Spring) •\$80	HENRY M. ROBINSON J. M. ELLIOTT <i>Ch. of Bd.</i> C. F. STERN, V. P. J. D. DAY J. E. BARBER <i>Ass't to Pres.</i> A. O. MARTIN	J. S. CRAVENS J. P. BURKE E. S. PAULY J. D. DAY W. T. S. HAMMOND <i>Ass't to Pres.</i> A. O. MARTIN	W. T. S. HAMMOND J. B. RUTH <i>Comptroller</i> J. FORSYTH, Mgr. <i>Foreign Dept.</i> G. R. KINGDON, Aud.	A. B. JONES W. C. BRYAN G. S. GREENE H. B. KING L. E. JACOBUS C. S. TOLLEY L. S. GILHOUSE W. H. SHAW B. M. ELLIOTT P. M. PARKER	3,500,000	4,165,500	59,288,230	3,049,120	43,067,430	8,478,080	612,550	18,744,790	1st N., Irving N., N. Y. Tr. Co., and N. City, N. Y.; Cont. & Com'l N. and Corn Ex. N., Chi.; Anglo & Lon. Paris N., Crocker N., 1st N., and Bk. of Cal. N. A., San F.; N. Bk. Com., Seattle; 1st N. Bos.; Barclay's Bk., Ltd., and N. Provincial & Union Bk. of Eng., Lon.; Lloyd's and N. Provincial Foreign Bk., Paris.
	Merged with SECURITY TRUST & SAVING BANK, LOS ANGELES				SEE SECURITY TRUST & SAVINGS BANK.								
*GUARANTY TRUST & SAVINGS BANK ◆ 16-52 (7th and Spring) •\$90	Marco H. Hellman	Irving H. Hellman Benj. E. Page Emanuel Cohen C. R. Bell	H. B. Kelley <i>Cash. and Sec.</i> W. E. Gill, A. Sec. P. W. Wilson, A. Sec.	H. Schraffenberger B. F. Cline W. O. Terry D. R. Branham	1,425,000	526,500	36,429,970		30,430,520		375,880	7,575,070	N. Y. Tr. Co., N. Y.; Corn Ex. N., Chi.; Union Tr. Co., San F.; 1st N., St. L.
	(Branches at 3d & 7th and Figueroa Sts., Los Angeles)				10th & Hill Sts. • 24th and Hoover, Temple and Fremont.								
Hibernia Trust Co. •\$21 16-79 (C. C. Chapman Bldg.)	G. A. Hancock	A. M. Chaffey L. S. Chandler A. E. Huntington G. A. J. Howard C. B. Burrows Geo. C. Hanna	H. M. Coffin <i>Sec. and Tr.</i>	Sophia Bauman <i>A. Sec.</i> H. G. Ferguson <i>Tr. Off.</i>	200,000	5,640	4,360		100,000	100,000	5,640	4,360	California, Los A.
Highland Avenue Savings Bk. •\$22 90-984 (6800 Santa Monica Blvd.)	A. S. Burrows	C. B. Burrows Geo. C. Hanna	R. B. Spensley		25,000	5,000							N. Bk. Com., N. Y.; 1st N., Los A. and Hollywood.
Highland Park Bank •\$10 16-71 (5700 Pasadena)	C. M. Church	Thos. McClement C. W. Montgomery	J. C. Johnson <i>Cash. and Tr.</i>	D. R. Whitman Doyle S. Cox L. W. Gatch, Sec. Ralph Day C. F. Seidel M. Christensen W. P. Caldwell W. P. Frye Geo. J. Rush A. H. Thomas P. W. Lacy G. M. Midgley J. B. McDougal W. B. Stringfellow R. E. Officer L. P. Schaefer <i>Mtge. Ln. Officer.</i>	75,000	33,500	1,058,410	710	798,760	209,830	14,010	145,020	Imp. & Tra. N., N. Y.; Secur. Tr. & Sav. and 1st N., Los A.; Am. N., San. F. Bkrs. Tr. Co., N. Y. Tr. Co., and Am. Ex. N., N. Y.; Harris Tr. & Sav. Union Tr., and Cent. Tr. Co. of Ill. Chi.; Crocker N., Anglo-Calif. Tr. Co., and Anglo & Lon. Paris N., San F.; Miss. Valley Tr. Co., St. L.; Fid. N. Bk. & Tr., Kan. C.; N. Shawmut, Bos.; Bk. of Det., Det.
*LOS ANGELES TR. & SAVINGS BANK ◆ 16-54 (6th & Spring) •\$02	Henry M. Robinson H. M. Robinson <i>Ch. of Bd.</i> J. E. Barber <i>Asst. to Pres.</i> F. W. Heathcote <i>Aud.</i>	C. F. Stern M. H. Flint Wm. R. Hervey J. W. Baer H. W. O'Melveny Jay Spence <i>Jr. Vice Presidents,</i> J. O. Moore H. A. Bell F. W. Heathcote <i>Aud.</i>	Jay Spence B. H. Grigsby, Sec. and Tr. Officer. W. N. Bucklin, Jr. G. S. Machin, A. Sec. J. B. Ruth <i>Comptroller.</i> J. D. Carson <i>A. Tr. Officer.</i> F. H. Chapman <i>Mgr. For. Dept.</i>	Prompt foreign exchange on all coll ections, n and efficient Specializ es in all branches of Department of Glen-Beach, nks	3,500,000	2,289,160	66,381,640	2,687,270	46,356,190	11,568,140	2,779,600	14,154,130	
	(6 Branches in Los Angeles)												

WILLIAM R. STAATS CO., LOS ANGELES-SAN FRANCISCO-PASADENA. PACIFIC COAST SECURITIES MUNICIPAL & FIRST MORTGAGE CORPORATION BONDS

The FIRST NATIONAL BANK OF LOS ANGELES

STATEMENT OF CONDITION AT CLOSE OF BUSINESS DEC. 31, 1921

RESOURCES	
Loans and Discounts	\$40,675,388.59
Bonds, Securities, Etc.	7,228,080.43
U. S. Bonds to Secure Circulation	1,250,000.00
Furniture and Fixtures	176,137.50
Real Estate Owned	84,546.00
Customers' Liability, under L. of C. and Acceptances	2,005,476.56
Advances—B. L. Drafts	356,570.48
Interest Earned—Uncollected	268,942.43
Other Assets	32,921.16
Cash and Sight Exchange	18,744,790.00
TOTAL	\$70,902,853.22

LIABILITIES	
Capital Stock	\$3,500,000.00
Surplus	2,000,000.00
Undivided Profits	2,165,497.54
Circulation	1,158,600.00
Letters of Credit and Acceptances	2,012,119.31
Reserved for Taxes and Interest	120,213.66
Unearned Discount Collected	187,533.60
Earned Interest	268,942.43
Other Liabilities	201,713.33
Deposits	59,288,233.35
TOTAL	\$70,902,853.22

OFFICERS	
J. M. ELLIOTT	Chairman
HENRY M. ROBINSON	President
JOHN E. BARBER	Assistant to the President
JOHN P. CRAVENS	Vice-President
JOHN P. BURKE	Vice-President
CHARLES F. STERN	Vice-President
E. S. PAULY	Vice-President
J. DABNEY DAY	Vice-President
W. T. S. HAMMOND	Vice-President and Cashier
AUSTIN O. MARTIN	Vice-President
J. B. RUTH	Comptroller
A. C. WAY	Junior Vice-President
W. H. LUTZ	Junior Vice-President
ARCH. W. ANDERSON	Junior Vice-President
A. B. JONES	Assistant Cashier
W. C. BRYAN	Assistant Cashier
G. S. GREENE	Assistant Cashier
H. B. KING	Assistant Cashier
J. FORSYTH	Manager Foreign Department
L. E. JACOBUS	Assistant Cashier
C. S. TOLLEY	Assistant Cashier
L. S. GILHOUSEN	Assistant Cashier
W. H. SHAW	Assistant Cashier
B. M. ELLIOTT	Assistant Cashier
P. M. PARKER	Assistant Cashier

LOS ANGELES TRUST & SAVINGS BANK

RESOURCES	
Loans and Discounts	\$45,543,964.20
Bonds, Securities, Etc.	11,568,141.64
Banking House, Furniture and Fixtures and Safe Deposit Vaults	1,619,222.55
Customers' Liability under L. of C. and Acceptances	507,405.00
Advances—B. L. Drafts	304,818.07
Interest Earned—Uncollected	674,637.89
Other Assets	485,744.20
Cash and Sight Exchange	14,154,137.44
TOTAL	\$74,858,070.99

LIABILITIES	
Capital Stock	\$ 3,500,000.00
Surplus	2,000,000.00
Undivided Profits	289,160.18
Letters of Credit and Acceptances	507,405.00
Reserved for Taxes, Interest, Etc.	33,547.33
Unearned Discount Collected	304,367.67
Earned Interest	674,637.89
Other Liabilities	1,167,309.98
Deposits—Commercial	\$29,434,362.41
Savings	36,947,280.53
TOTAL	\$74,858,070.99

OFFICERS	
H. M. ROBINSON	Chairman
HENRY M. ROBINSON	President
CHARLES F. STERN	Vice-President
JOHN E. BARBER	Assistant to the President
MOTLEY H. FLINT	Vice-President
WM. RHODES HERVEY	Vice-President
JOHN WILLIS BAER	Vice-President
H. W. O'MELVENY	Vice-Pres. and Counsel
JAY SPENCE	Vice-President and Cashier
J. O. MOORE	Junior Vice-President
H. A. BELL	Junior Vice-President
BRUCE H. GRIGSBY	Sec. and Trust Officer
J. B. RUTH	Comptroller
RALPH DAY	Assistant Cashier
C. F. SEIDEL	Assistant Cashier

W. B. STRINGFELLOW	Real Estate Officer
JOHN D. CARSON	Assistant Trust Officer
LEO P. SCHAEFER	Mortgage Loan Officer
W. N. BUCKLIN, JR.	Assistant Secretary
C. S. MACHIN	Assistant Secretary
M. CHRISTENSEN	Assistant Cashier
W. P. CALDWELL	Assistant Cashier
A. W. FRYE	Assistant Cashier
GEORGE J. RUSH	Assistant Cashier
A. H. THOMAS	Assistant Cashier
P. W. LACY	Assistant Cashier
G. M. MIDGLEY	Assistant Cashier
JOHN B. McDUGAL	Assistant Cashier
F. W. HEATHCOTE	Auditor
F. H. CHAPMAN	Manager Foreign Dept.

AGGREGATE CAPITAL, SURPLUS AND UNDIVIDED PROFITS - \$13,454,657.72

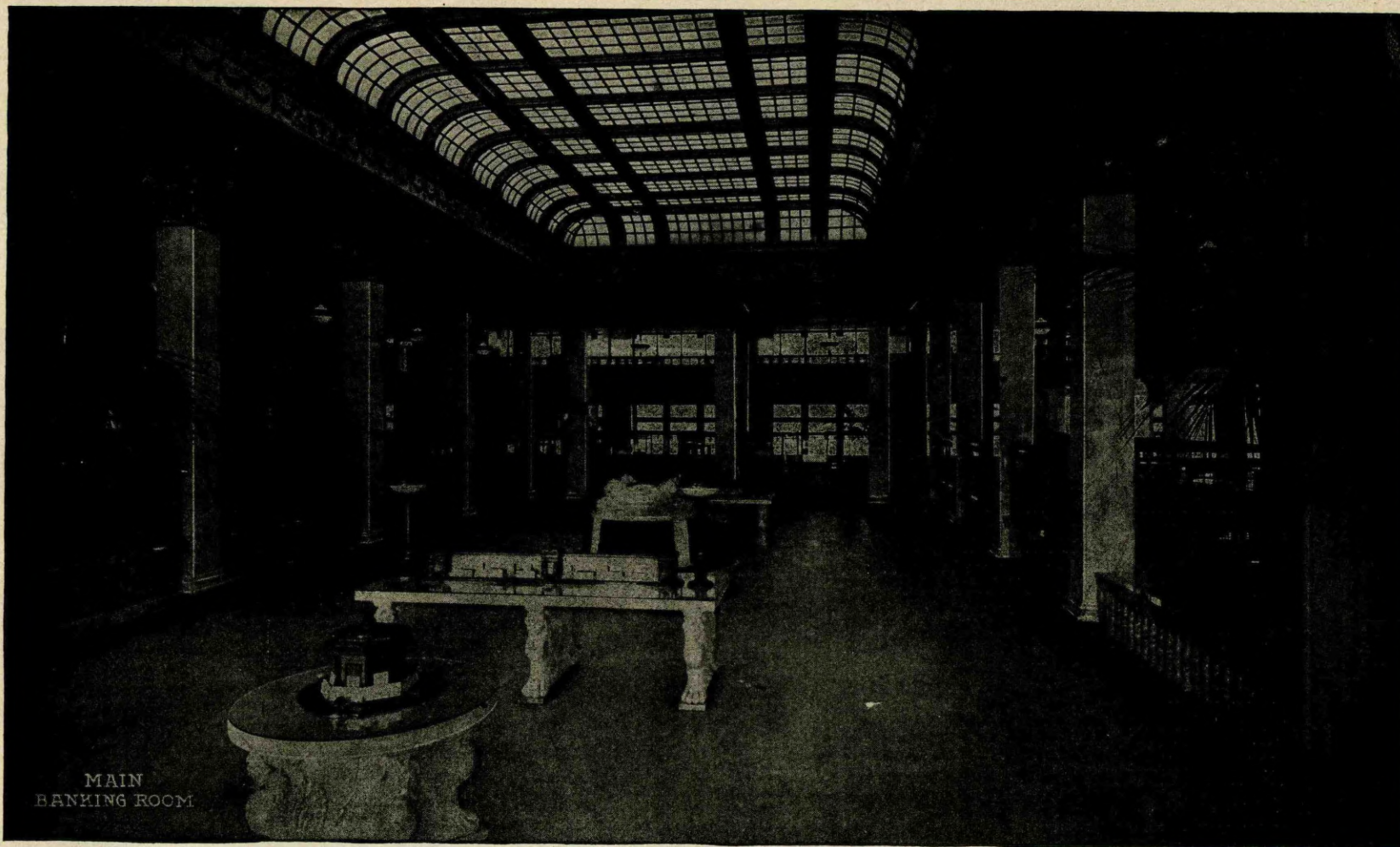

MAIN
BANKING ROOM

THE MERCHANTS NATIONAL BANK

Invites **LOS ANGELES** Business
AND OFFERS UNSURPASSED FACILITIES FOR ITS TRANSACTION

Number under Name of Bank is the New Transit Number given to each bank in U. S. exclusively by The Rand-McNally Bankers' Directory, under the authority of The American Bankers Ass'n.

LOS ANGELES—Continued—Reserve City
(Branch of Federal Reserve Bank, District No. 12)

Non-Bank Towns with Nearest Banking Point (Indexed Acces.), Lawyers, Laws (Indexed) in back of this volume. For Interest Rates, Holidays, etc., see Laws.

NAME OF BANK.
*Mem. Am. Bks. Assn. \$State
*Mem. State Bks. Assn. \$Priv.
♦Mem. Fed. Res. [Etab.]

MERCHANTS NATIONAL BANK
16-5 ♦\$86
(Cor. Sixth and Spring)

J. E. FISHBURN **MARCO H. HELLMAN** **T. A. MORRISSEY** **O. A. COX**
W. D. WOOLWINE
R. I. ROGERS
H. S. MCKEE
J. H. RAMBOZ
C. W. PROLLIUS

***Security Trust and Savings Bank**
♦ 16-10 ♦\$89
(5th and Spring)

J. F. SARTORI **W. D. LONGYEAR**
M. S. HELLMAN, V. P. CHAS. H. TOLL
and Ch. of Bd.
M. N. AVERY, V. P.
and Ch. of Ex. Com.

HEAD OFFICE:
5th and Spring Strs.

R. B. HARDACRE **H. H. SMOCK** **A. W. GOWLIN**
W. H. BOOTH T. O. HALL, Tr. L. A. WINSTON
G. M. WALLACE J. C. HILTY, A. Tr. A. M. BEAMON
EDWARD ELLIOTT H. W. LITTLE, A. Sec. J. S. FREDERICK
J. A. H. KERR E. W. PUGH, A. Sec. R. R. JAMESON
J. E. SHELTON, Sec. J. T. COOPER G. M. WELLS, Compt.

TRUST DEPT.: L. H. ROSEBERRY, V. P.; J. H. GRIFFIN, Tr. Off.; G. M. MARTIN, Tr. Counsel; J. C. MACFARLAND, Tr. Counsel; C. M. JAY, A. Tr. Off.; B. R. GREER, A. Tr. Off.

NEW BUSINESS AND PUBLICITY DEPT.: W. R. MOREHOUSE, V. P.
RESEARCH AND SERVICE DEPT.: J. R. DOUGLAS, A. V. P.
EDUCATIONAL AND PERSONNEL DEPT.: ALLARD A. CALKINS, A. V. P.
BOND DEPT.: GEO. R. MARTIN, Mgr.

South Side State Bank \$22
90-978
(N. W. Cor. Vermont & Manch
Title Guarantee & Trust Co.
16-72 ♦\$95
(Title Guarantee Bldg.)

Title Insurance & Trust Co. ♦\$93
16-74 (5th and Spring)

*Union Bank & Trust Co. ♦\$14
16-77 (8th & Hill)

C. W. Moore **L. M. Due** **Ed. Christensen** **R. J. Cane**
W. E. Evans
E. W. Sargent **D. McPeak** **A. F. Morlan, Sec. and Tr.**
D. McPeak A. R. Killgore, A. Sec.

Wm. H. Allen, Jr. **O. F. Brant** **O. P. Clark, Sec. and Tr.** **W. B. Brown, A. Sec.**
O. P. Clark Dean Hoover, A. Sec. E. L. Farmer, A. Sec.
M. S. Helman A. C. Stelle, A. Sec.
H. W. O'Melveny H. H. Mills, A. Sec.
L. J. Beynon
J. H. Coverley
W. W. Powell
Ben R. Meyer **M. E. Getz** **P. C. Turman** **J. W. Lewis**
J. C. Lipman A. L. Lathrop, Sec. and Tr. Off. P. E. Neuschaefer
J. H. Tatsch

***UNITED STATES NATIONAL BANK**
16-18 ♦\$05
(147 So. Spring)

Yokohama Specie Bank, Ltd. ♦\$18
16-75 (100 N. Main)

O. M. SOUDEN **J. H. BULLARD** **J. E. WOOLWINE** **F. J. LEVERING**
F. W. SMITH

If you appreciate prompt and careful service at a moderate charge, send US your items and collections.

J. E. Fishburn **J. A. Graves** **F. W. Smith, Sec. and Mgr.**
(Members indicated by a * Afiliated Banks by a +)

S. Takahashi, Mgr. **K. Z. Shibuya, Pro. Mgr.**
T. Tsunekawa, Pro. Mgr.

PAID-UP CAPITAL	LIABILITIES.			RESOURCES.				CASH & EXCHANGES, DUE FROM BANKS
	SURPLUS AND PROFITS	TOTAL DEPOSITS	Accepts, Letters of Cr. & other Liabilities	LOANS AND DISCOUNTS	BONDS AND SECURITIES	MISCELLANEOUS RESOURCES		
\$ 1,500,000	\$ 604,770	\$28,862,670	\$ 2,839,450	\$21,909,900	\$ 3,449,700	\$ 790,700	\$ 7,656,570	
7,220,000	4,380,790	139,338,990	801,840	91,730,530	32,431,060	4,443,980	23,136,050	

COLLECTIONS efficiently and economically executed. Reliable statistical and research information on California and promptly furnished for complete facilities for handling your business.

GUARANTY OFFICE: 7th and Spring Sts.
M. N. AVERY, V. P. and Mgr.; W. W. GIBBS, JR., V. P.; J. VEENHUYZEN, V. P.; O. C. SMITH, V. P.; R. F. CHURCH, A. V. P.; J. S. MERTZ, A. V. P.; COLEMAN YOUNG, A. V. P.; R. E. ZIMMERMAN, A. Cashier; E. G. TAYLOR, A. V. P.; GEO. CARLISLE, A. Cashier; N. C. PETEEN, A. Sec.; JOS. F. KREUTER, A. Cashier; F. W. HEALY, A. Sec.; L. H. JENKINS, A. Cashier; C. W. ROSENTHAL, A. Cashier.
TRUST DEPT.: L. B. HOWE, JAS. STUART, E. B. PENTZ, EDWARD EVERETT, Asst. Tr. Officers.

EQUITABLE BRANCH: 1st and Spring Sts.
JOHN G. CAREY, V. P. and Mgr.; LUKE WOOD, A. Sec.; W. M. CAMERON, A. Cashier.

SEVENTH ST. BRANCH: 7th and Grand Ave.
S. F. ZOMBRO, V. P. and Mgr.; W. D. OTIX AND C. S. ALBRO, A. Secretaries.

A COMPLETE DEPARTMENTAL BANK, Offering Every Banking Service in Twelve Central Locations in Los Angeles, Long Beach, Hollywood, Pasadena, San Pedro and Huntington Beach.

25,000	5,000	61,250	1,580	3,470	86,190
500,000	966,720	62,500	535,660	862,980	117,260
2,000,000	1,267,990	70,683,080 Trust Deposits	25,789,190	12,229,160	34,339,620
1,500,000	172,190	7,266,320	17,620	5,318,040	1,467,560
200,000	155,880	2,399,290	180,000	1,553,880	441,900
				49,640	683,350

PRINCIPAL CORRESPONDENTS.

Chase N., N. City, and Guaranty Tr. Co., N. Y.; Cont. & Com'l N., Chi.; Colo. N., Den.; 1st N., Wells Fargo-Nev. N., and Anglo & Lon. Paris N., San F.

Chase N. Guaranty Tr. Co., Bkrs. Tr. Co., Empire Tr. Co., Far. In. & Tr. Co., Mech. & Metals N., N. City, N. Park, Irving N., Pacific, 1st N., N. Bk., Com. and Harriman N., N. Y.; Cont. & Com'l N., 1st N., Harris Tr. & Sav., Chi. Tr. Co., Merch. Ln. & Tr. Co., State Bk. of Chi., and Ill. Tr. & Sav., Chi.; Wells Fargo-Nev. N., Crocker N., Am. N., Union Tr. Co., and Anglo & Lon. Paris N., San F.; Far. & Merch. N., Merch. N., Citiz. N., Com'l N., Cont. N., and U. S. N., Los A.; 1st N. and Mtle. Tr. Co., St. L.; 1st N. and Old Colony Tr. Co., Bos.; Phil. N. and Girard Tr. Co., Phil.; Riggs N., Wash., D. C.; Union Tr. Co., Pitt.; Marine Tr. Co., Buffalo; Merch. N., Oma.; 1st N., Kan. C. and Seattle; Calif. N., Santa Ana.

N. City, N. Y.; Secur. Tr. & Sav. Bk. and Hellman Com'l Tr. & Sav., Los A.
U. S. Mtge. & Tr. Co. and Guaranty Tr. Co., N. Y.

Guaranty Tr. Co., N. Y.

N. Bk. Com. and N. City, N. Y.; Cont. & Com'l N., Chi.; Anglo & Lon. Paris N., San F.

Bk. of the Manhattan Co., N. Y.; Cont. & Com'l N., Chi.; Wells Fargo-Nev. N., San F.; Mtle. Tr. Co., St. L.; U. S. N., Den.; Girard N., Phil.

1st N. and Far. & Merch. N., Los A.

WILLIAM R. STAATS CO., LOS ANGELES-SAN FRANCISCO-PASADENA. PACIFIC COAST SECURITIES
MUNICIPAL & FIRST MORTGAGE CORPORATION BONDS

January, 1922 CALIFORNIA BANKS—Los Angeles—Continued 105

106 Selected List—INVESTMENT DEALERS

LOS ANGELES—Continued—Reserve City

(Branch of Federal Reserve Bank District No. 12)

Non-Bank Towns with Nearest Banking Point (Indexed Access), Lawyers, Laws (indexed) in back of this volume. For Interest Rates, Holidays, etc., see Laws.

NAME. •Mem. Am. Bks. Assn. †Mem. State Bks. Assn. ‡Mem. Inv. Bks. Assn.	YEAR ESTAB- LISHED.	OFFICERS.	CORRESPONDENTS.	NAME. •Mem. Am. Bks. Assn. †Mem. State Bks. Assn. ‡Mem. Inv. Bks. Assn.	YEAR ESTAB- LISHED.	OFFICERS.	CORRESPONDENTS.
WILLIAM R. STAATS CO. (640 S. Spring) •'87		WM. R. STAATS, J.E. COGGESHALL, V.P. <i>Chairman. T. K. GALLY, A. Tr.</i> JOHN E. JARDINE, Pres. R. G. THOMAS. A. Sec.	Bkrs. Tr. Co., N. Y.; Wm. E. Staats Co., San F. and Pasadena. <i>Paid-up Capital, \$600,000. Surplus and Profits, \$600,000.</i>	HUNTER, DULIN & COMPANY (224 I. N. Van Nuys Bldg.) †'05		R. E. HUNTER, Pres. G. H. SCHELLENBACH, Sec. GARRETTSON DULIN, V. P. C. E. STIMSON, Tr. E. S. DULIN, V. P. <i>Capital, \$436,750.</i>	Mitchell-Hutchins & Co., Chi.; Hunter, Dulin & Co., Pasadena, San Diego, Oakland, and San F.
ANDERSON-THOMPSON COMPANY (Suite 210 Story Bldg.)		{ Arch W. Anderson..... M. A. Thompson..... Bank Stocks, Featuring Controls	1st N., Los A.; Secur. Tr. & Sav., Los A.	JNO. O. KNIGHT & CO. (411 Van Nuys Bldg.)'10		Government, Municipal, District and Corporation Bonds. Government, Municipal, Corporation Securities.	Citiz. N., Los A.
ARONSON AND COMPANY (Herman W. Hellman Bldg.) †'12		MARCO H. HELLMAN, Pres. GEORGE NEWBERGER, V. P. KARL S. SWITZER, Cash. L. F. PARSONS, Sec. EARL G. HAY, A. Sec.	Hellman Com'l Tr. & Sav. and Merch. N., Los A. <i>Paid-up Capital, \$100,000</i>	M. H. LEWIS & COMPANY (Citizens N. Bk. Bldg.)'16		{ Melvin H. Lewis, C. A. Sheedy, John H. Dinkins, R. B. Carter, Partner Municipal and Corporation Bonds	Citiz. N., Los A.; Union Tr. Co., San F.
A. G. BECKER & CO. (230 Title Ins. Bldg.) '94		COMMERCIAL PAPER	A. G. Becker & Co., N. Y., Chi., St. L., San F. and Seattle.	THE JOHN M. C. MARBLE COMPANY (H. W. Hellman Bldg.) 1900		{ W. CAREY MARBLE, Pres. Capital, \$177,400 HENRY O. WHEELER, V. P. EDWIN L. STANTON, Sec. First Mortgages secured by California Real Estate, insuring prompt payment of principal and interest. Correspondence Solicited.	Chem. N., N. Y.; Merch. N., Los A.
BLYTH, WITTER & CO. †'17 (Trust and Sav. Bldg.)		{ C. R. Blyth, Pres. D. G. Witter, V. P. G. C. Leib, V. P. R. L. Shurtleff, Sec. D. T. Babcock, Resident Partner. <i>Municipal and Corporation Bonds. (Branch of San Francisco)</i>		R. H. MOULTON & CO. (403 Title Ins. Bldg.) †'14		{ R. H. MOULTON, Pres. FRANCIS MOULTON, V. P. V. E. BREEDEN, V. P. Government and Municipal Bonds.	Secur. Tr. & Sav., Los A.; R. H. Moulton & Co. and Mtle. Tr. Co., San F.
BOND & GOODWIN & TUCKER, Inc. •'96 (Title Insurance Bldg.)		(Investment Securities and Acceptances)	Bond & Goodwin, N. Y., Chi., and Bos.; Bond & Goodwin & Tucker, Inc., San F., Port., and Seattle.	NATIONAL CITY COMPANY †'16 (507 So. Spring)		(Investment Bonds) W. B. Hunnewell, District Sales Mgr.	N. City Co., N. Y. and correspondent offices. See adv. Page III.
GEO. H. BURR & CO. '05 (Citiz. N. Bk. Bldg.)		(Commercial Paper—Investment Securities)	Geo. H. Burr & Co., N. Y., Chi., Bos., Phil., San F., Seattle, Port., St. L., Clev., and Hartford.	CYRUS PEIRCE & CO. † (639 So. Spring St.)		{ Cyrus Peirce, Pres. H. H. Fair, V. P. R. B. Barr, V. P. Investment Securities	Cyrus Peirce & Co., San F., Seattle, Oakland, San Diego, Pasadena, Fresno and Eureka.
CALMIN CORPORATION '20 (606 Union Bk. Bldg.)		{ F. C. Traub, Pres. Frederick Ohm, Sec. E. F. Traub, V. P. M. Streaker, Tr. MORTGAGE INVESTMENTS <i>Paid up Capital \$90,000. Surplus and Profits \$5,000</i>	Union Bk. & Tr. Co., Los A.; Merch. & Mfrs. State and Traub & Mantz Mtge. Corp., Minpls.; Brown-ton State, Brown-ton, Minn.	E. H. ROLLINS & SONS †'76 (510 So. Spring St.)		{ DONALD O'MELVENY, Resident Mgr. (Investment Securities)	E. H. Rollins & Sons, N. Y., Chi., Bos., Den., and San F.
J. J. DORAN COMPANY (206 Citizens N. Bk. Bldg.) '98		{ Government, Public Service and Corporation Bonds and Investment Stocks.	Far. & Merch. N. and Citiz. N., Los A.	SOUTHWEST CATTLE LOAN COMPANY (915 Citiz. N. Bk. Bldg.) '18		{ John L. Knorpp, Pres. R. A. Knorpp, V. P. R. W. McCurdy, V. P. Chas. H. Hill, Sec. and Tr. CATTLE LOANS. B. B. Reynolds, A. Sec. and A. Tr. <i>Paid-up Capital \$200,000. Surplus \$68,000. Loans, Discounts, Bonds, Secur., etc. \$1,821,370</i>	N. City, N. Y.; Cont. & Com'l N., Chi.; Citiz. N., Los A.; Wells Fargo-Ne-v. N., San F.; Drov. N., Kan. C.
ELLIOTT & HORNE COMPANY '08 (Stock Ex. Bldg.)		{ L. L. Elliott, Pres. Cliff Horne, Sec. <i>Capital, \$95,000. Surplus, \$25,000.</i> California Irrigation, Drainage, and District Bonds.	Citiz. N. and Citiz. Tr. & Sav., Los A.	STEVENS, PAGE & STERLING †'14		{ (E. C. Sterling, James R. Page and T. C. Stevens) MUNICIPAL & CORPORATION BONDS, STOCKS.	Kountze Bros., N. Y.; 1st N., Los A.
GUARANTY COMPANY OF NEW YORK (801 Citizens N. Bk. Bldg.) '20		(Investment Securities) T. E. Grimes, Representative	Guaranty Co. of N. Y., N. Y.	TENNEY WILLIAMS & CO., Inc. '16 (702 Van Nuys Bldg.)		{ Tenney Williams, Pres. and Tr. Julius Kruttschnitt, Jr., V. P. F. J. Dourson, Sec. Stocks, Bonds and Investment Securities. <i>Capital \$25,000. (Brokers)</i>	Logan & Bryan, N. Y.

WILLIAM R. STAATS CO., LOS ANGELES-SAN FRANCISCO-PASADENA. PACIFIC COAST SECURITIES MUNICIPAL & FIRST MORTGAGE CORPORATION BONDS

106 CALIFORNIA BANKS—Los Angeles—Continued January, 1922

TOWN AND COUNTY. County Seats. In No. 12 Fed. Res. Dist. L is Los Angeles Br.	NAME OF BANK. •Mem. Am. Bks. Assn. \$State ‡Mem. State Bks. Assn. †Priv. ◆Mem. Fed. Res. [Etab.	PRESIDENT.	VICE-PRESIDENT.	CASHIER.	ASS'T CASHIER.	LIABILITIES.			RESOURCES.		PRINCIPAL CORRESPONDENTS.
						PAID-UP CAPITAL	SURPLUS AND PROFITS	DEPOSITS	LOANS & DISC'TS. BONDS, SECURITIES	CASH & EX-CHANGES, DUE FROM BANKS.	
Los Banos...Merced J 9 Pop. 1276	Bank of Los Banos...•‡\$ 05 90-521	J. L. Nickel	J. F. Clyne	F. F. Palmerlee	J. W. Cardoza	\$ 100,000	\$ 94,000	\$ 930,000	\$ 895,000	\$ 100,000	Mech. & Metals N., N. Y.; Wells Fargo-Nev. N. and Bk. of Cal. N. A. San F.; Cal. N. Sacramento. East River N., N. Y.; Cont. & Com'l. N. Chi. For other Correspondents see H. O., San F.
" " " "	BANK OF ITALY ...•‡\$ 11 90-522	State Wide Ser vice in California. Direct your clie nts to us. Quick returns o n Collections.		S. C. Cornett, <i>Mgr.</i>	S. P. Cardoza Robt. Puccinelli	10 000 000 (Branch of San F rancisco,	5,036,950 of San F rancisco,	Francisco, Cal.)			N. Park, N. Y.; 1st N., Bos.
" " " "	Portuguese-American Bank 90-882 •‡\$ 05				Wm. H. High F. S. Garcia, Jr.	(Br anch of S an Fran cisco, Ca l.)					
Los Gatos...Santa Clara Pop. 2317 F 18	Bank of Los Gatos...•‡\$ 83 90-628	J. A. Case	J. D. Farwell I. D. Mabie	P. E. Curtis	N. W. McGrady M. J. Vertin M. L. Le Fevre O. E. Lapum	100,000	85,000	1,470,000	1,400,000	248,000	N. Bk. Com., N. Y.; Cont. & Com'l N., Chi.; Bk. of Cal. N. A. and Wells Fargo-Nev. N., San F. Han. N., N. Y.; 1st N., San F.
" " " "	First National Bank...•‡\$ 11 90-710	C. F. Hamsher	F. W. Knowles	H. L. Roberts	S. H. Sherwood	50,000	15,000	700,000	700,000	50,000	Chem. N., N. Y.; Anglo & Lon. Paris N., San F.; Cal. N., Sacramento; Washoe Co., Reno, Nev. Com'l N., Los A.
Loyalton...Sierra F 11 Pop. 442	Sierra Valley Bank...•‡\$ 06 90-629	Raffaele Dotta	A. P. Laffranchini	S. H. Sherwood	Francis Guidici	37,500	3,500	250,000	266,000	15,000	Chem. N., N. Y.; Anglo & Lon. Paris N., San F.; Cal. N., Sacramento; Washoe Co., Reno, Nev. Com'l N., Los A.
Lynwood...Los Angeles (Los A.) N 2 Pop. 113	Farmers & Merchants Bank 90-933 •‡\$ 20				P. E. Wile	(Branch of Comp ton, Cal.)					
•Madera...Madera J 11 Pop. 3444	BANK OF ITALY ...•‡\$ 93 90-382	J. B. HIGH, Ch. of Adv. Bd. State Wide Ser vice in California. Direct your clie nts to us. Quick returns on Collections.		W. S. HILLIS, Asst. Mgr.	A. BECK	10 000 000 (Branch of San Francis co)	5,036,950 of San Francis co)				East River N., N. Y.; Union Tr., Chi. For other Correspondents see H. O., San F.
" " " "	First National Bank...•‡\$ 04 90-383	F. E. Osterhout	J. W. Schmitz	H. G. Johnson	C. B. Swift	25,000	96,010	1,164,190	905,050	379,910	Han. N., N. Y.; 1st N., Chi. and Los A.; Crocker N. and Am. N., San F. N. City, N. Y.; Sacramento-San Joaquin, Stockton; Union Tr. Co., San F.
Manteca...San Joaquin I 8 Pop. 1286	Bank of South San Joaquin 90-875 •‡\$ 18	F. A. Guernsey		H. W. Campbell	Arbor Barth Geo. Williams	50,000	16,000	340,000	268,000	106,000	Irving N., N. Y.; Wells Fargo-Nev. N., San F.; Bk. of Italy, Stockton.
" " " "	First National Bank...•‡\$ 11 90-712	E. Powers	C. F. Palm	J. R. Bell	B. T. Bringier M. L. Reis J. B. Molloy	100,000	45,000	550,000	615,000	65,000	Han. N., N. Y.; Wells Fargo-Nev. N., San F.; Far. & Merch. N., Los A.; Secur. Tr. Co., Bakersfield.
Maricopa...Kern M 12 Pop. 1121	Bank of Maricopa...•‡\$ 11 90-340	W. H. Coons	Walter Snook	H. A. Peterson		35,000	14,600	365,000	340,000	73,000	N., City, N. Y., Bk. of Italy, Los A. and San F.
" " " "	First National Bank...•‡\$ 15 90-341			W. Y. White, <i>Mgr.</i>		(Branch of Bake rsfield)					N. Bk. Com., N. Y.; Merch. Ln. & Tr. Co., Chi.; Bk. of Cal. N. A. and Am. N., San F.; 1st N., Los A.
•Martinez...Contra Costa Pop. 3858 H 6	Bank of Martinez...•‡\$ 73 90-407	W. S. Tinning	A. E. Dunkel	W. A. Hale	F. R. Jones W. D. Dockstader	100,000	125,500	1,537,480	1,548,320	188,440	N. City, N. Y.; Anglo & Lon. Paris N., Crocker N., 1st N., and Wells Fargo-Nev. N., San F.
" " " "	First N. B. of Contra Costa Co. 90-408 •‡\$ 07	E. A. Majors	A. E. Blum	E. J. Randall	L. W. Beede I. O. Honegger	50,000	40,000	1,035,000	846,000	321,000	Am. Ex. N., N. Y.; Merch. Ln. & Tr. Co., Chi.; Anglo & Lon. Paris N., San F.; N. Bk. of D. O. Mills & Co., Sacramento.
•Marysville...Yuba D 4 Pop. 5461	DECKER-JEWETT BANK 90-231 •‡\$ 58	ELLIOTT McALLISTER J. K. KELLY FIFTEEN CENT S sent to us with FIFTY CENTS for each credit r		H. B. P. GARDEN each sight draft port insures pro	for presentation, and ention.	150,000	83,370	1,198,960	1,212,520	159,810	East River N., N. Y.; Bank of Italy, San F. and Sacramento.
" " " "	FIRST NATIONAL BANK •‡\$ 17 90-234	Thomas Mathews	Dunning Rideout	P. T. Smith	W. C. Owen	50,000	26,280	747,560	741,110	97,850	East River N., N. Y.; Bk. of Italy, San F.; Rideout, Maryville, J. P. Morgan & Co., N. Y.; 1st N., Chi.; Bk. of Italy, San F. and Sacramento.
" " " "	Northern California Bank of Savings...90-233 •‡\$ 89	Phebe M. Rideout	Heiman Cheim	S. J. Flanery	E. S. C. Farrant	170,000	155,330	2,935,600	3,011,530	185,280	Han. N., N. Y.; Bk. of Cal. N. A., San F.; N. Bk. of D. O. Mills & Co., Sacramento.
" " " "	THE RIDEOUT BANK ...•‡\$ 61 90-232	PHEBE M. RIDEOUT. DUNNING RIDEOUT E. E. BIGGS Special Facilitie S sent to us with FIFTEEN CENT for each credit re FIFTY CENTS		W. B. SWAIN business in Norther n California. each sight draft port insures pro	J. C. DOOLEY for presentation, and ention.	250,000	398,550	4,148,740	4,453,900	366,960	
Maxwell...Colusa G 6 Pop. 400	Colusa County Bank...•‡\$ 11 90-706			W. H. Lovelace		(Branch of Colus a, Cal.)					Han. N., N. Y.; Bk. of Cal. N. A., San F.; N. Bk. of D. O. Mills & Co., Sacramento.
Mayfield...Santa Clara E 18 Pop. 1127	Stanford Bank...•‡\$ 04 90-630			Charles Ellet	C. C. Baughman	(Branch of Palo Alto, C al.)					Han. N., N. Y.; Anglo & Lon. Paris N. and Am. N., San F.

WILLIAM R. STAATS CO., LOS ANGELES-SAN FRANCISCO-PASADENA. PACIFIC COAST SECURITIES MUNICIPAL & FIRST MORTGAGE CORPORATION BONDS

Number under Name of Bank is the New Transit Number given to each bank in U. S. exclusively by The Rand-McNally Bankers' Directory, under the authority of The American Bankers Ass'n.

CALIFORNIA—Continued

Non-Bank Towns with Nearest Banking Point (Indexed Acces.), Lawyers, Laws (indexed) in back of this volume. For Interest Rates, Holidays, etc., see Laws.

TOWN AND COUNTY. ▲County Seats. In No. 12 Fed. Res. Dist. L is Los Angeles Branch.	NAME OF BANK. ●Mem. Am. Bks. Assn. \$State ▲Mem. State Bks. Assn. †Priv. ◆Mem. Fed. Res. [Estab.]	PRESIDENT.	VICE-PRESIDENT.	CASHIER.	ASS'T CASHIER.	LIABILITIES.			RESOURCES.		PRINCIPAL CORRESPONDENTS.
						PAID-UP CAPITAL	SURPLUS AND PROFITS	DEPOSITS	LOANS & DISCOUNTS, BONDS, SECURITIES	CASH & EXCHANGES, DUES FROM BANKS.	
McCloud... Siskiyou C 7 Pop. 2500	McCloud National Bank ●:09 90-631	E. J. Carpenter...	F. H. Lambert...	C. B. Daveney...	H. C. Braden...	\$ 25,000	\$ 57,000	\$ 650,000	\$ 450,000	\$ 290,000	N. Park, N. Y.; Bk. of Cal. N. A., San F.; 1st N., Minpls.
McFarland... Kern L 13 Pop. 300	First National Bank ●:13 90-795 (See Oakland)	D. Billings...	H. Hawley...	L. R. Billings...		25,000	12,000	215,000	154,000	55,000	N. Park, N. Y.; Anglo & Lon. Paris N., San F.; Secur. Tr. & Sav., Los A.; 1st N., Bakersfield.
Melrose... Alameda D 17 (P. O. Oakland) Pop. 300	Ft. Bragg Commercial Bank 90-633 ●:05 Formerly Mendocino Bank of			G. A. Lammers, Mgr.	F. A. Gorman, A. Mgr.			(Branch of Ft. Bragg, Cal.)			Crocker N. and Bk. of Italy, San F.
Mendocino... Mendocino Pop. 1100 F 3											
▲Merced... Merced J 10 Pop. 3974	BANK OF ITALY ●:08 90-337	Isaac Bird	J. B. Hart	J. A. Keck	C. R. Roduner	100,000	30,000	1,006,450	1,225,320	118,470	Han. N., N. Y.; Am. N., San F.; 1st N., Los A.; Growers N., Fresno; Sacramento-San Joaquin, Stockton.
"	FAR. & MERCH. NAT'L BANK ●:13 90-779	L. R. FANCHER	M. D. WOOD	H. B. STODDARD	O. A. TURNER C. P. RALSTON F. B. FANCHER H. M. HAMBLEY K. E. WOOD	300,000	198,320	2,919,350	3,162,870	548,030	N. City, N. Y.; 1st N., Wells Fargo-Nev. N., Crocker N., and Anglo & Lon. Paris N., San F.; Cal. N., Sacramento; Cent. N., Oakland.
"	MERCED SECURITY SAV. BK. ●:75 90-336										
Mill Valley... Marin D 15 Pop. 2554	Bank of Mill Valley ●:07 90-634	F. F. Bostwick	C. F. Runyon	G. H. Huntoon	F. C. Ankers	66,500	14,960	640,410	602,840	82,460	N. Park, N. Y.; Crocker N., San F.
Milpitas... Santa Clara E 19 Pop. 550	Bank of Milpitas ●:12 90-701	E. P. Giacomazzi	H. S. Bridge	A. L. Crabb		40,000	16,620	291,480	280,230	58,450	Anglo & Lon. Paris N. and Wells Fargo-Nev. N., San F.; 1st N., San Jose.
▲Modesto... Stanislaus I 9 Pop. 9241	American National Bank ●:20 90-936	G. R. Stoddard	C. D. Swan	J. A. Dunn	H. S. French W. S. Thompson H. J. Downey	150,000	30,000	881,940	881,850	156,670	N. Park, N. Y.; 1st N., San F.
"	BANK OF ITALY ●:03 90-296	F. W. HOSMER, Ch. Adv. Bd.	State Wide Ser vice in California. Direct your clients to us. Quick returns on collections.								
"	Modesto Bank ●:78 90-293	J. R. Broughton	W. W. Giddings	D. K. Young	N. H. Ford	250,000	125,000	1,700,000	1,700,000	250,150	Bk. of America, and Irving N., N. Y.; Anglo & Lon. Paris N. and Crocker N., San F.; Oakland Bk. of Sav., Oakland.
"	Modesto Savings Bank ●:05 90-297	J. R. Broughton	W. W. Giddings	D. K. Young	C. W. Sikes	150,000	75,000	1,819,110	1,929,220	103,590	Anglo & Lon. Paris N. and Crocker N., San F.; Cent. N., Oakland; Modesto, Modesto.
"	Sacramento-San Joaquin Bk. ●:07 90-294		G. A. Cressey	T. H. Kewin, Mgr.		3,000,000	381,580	(Branch of Sacramento, Cal.)			N. City, N. Y.; Union Tr. Co., Chi.; Wells Fargo-Nev. N., San F.; Far. & Merch. N., Los A.; N. Bk. Com., Seattle.
Moneta... Los Angeles N 2 L Pop. 500	Moneta Commercial Bank ●:10 90-635	H. J. Harris	H. J. Harris	H. E. Mason	B. M. Barnett	25,000	23,620	292,960	278,780	49,320	Cont. & Com'l N., Chi.; Bk. of Cal. N. A., San F.; Citiz. N., Los A.
Monrovia... Los Ang. N 16 L Pop. 5480	FIRST NATIONAL BANK ●:87 90-312	JOHN H. BARTLE	J. F. SARTORI H. S. MCKEE	W. A. CHESS	G. H. ANDERSON C. L. NICHOLS	100,000	144,990	1,183,000	1,200,000	220,000	Chase N., N. Y.; Cont. & Com'l N., Chi.; Wells Fargo-Nev. N., San F.; Far. & Merch. N., Los A.; N. Bk. Com., Seattle.
"	Granite Savings Bank ●:03 90-314	C. W. Higgins	A. I. Mellenthin	R. H. Bush		25,000	13,000	318,000	310,000	37,000	1st N. and Citiz. N., Los A.; N. Bk. of Monrovia, Monrovia.
"	Monrovia Savings Bank ●:03 90-313	John H. Bartle	W. A. Chess	K. E. Lawrence, Cash. and Sec.	E. C. Smith	100,000	14,820	874,680	945,390	49,670	N. Y. Tr. Co., N. Y.; Merch. N. and Secur. Tr. & Sav., Los A.; 1st N., Monrovia.
"	Nat'l Bank of Monrovia ●:03 90-315	C. W. Higgins	A. I. Mellenthin	R. H. Bush	W. L. Stubbs	50,000	20,000	603,100	583,670	79,670	Han. N., N. Y.; Cont. & Com'l N., Chi.; 1st N., Los A.; Crocker N., San F.; 1st N., Minpls.
Montague... Siskiyou C 6 Pop. 453	Montague Banking Co. ●:06 90-636	E. F. Reichman	M. S. Pottenger	Arthur Simon	W. A. Simon	100,000	31,500	445,000	505,000	63,600	Han. N., N. Y.; Merch. N., San F.; Cal. N., Sacramento.
Montebello... Los Angeles L Pop. 3000	First National Bank ●:18 90-881	G. W. Smith	J. F. Atkinson	W. F. Johnson	Stella Simon	40,000	14,000	325,000	300,000	50,000	Cont. & Com'l N., Chi.; Secur. Tr. & Sav., Los A.; Am. N., San F.
"	Montebello Savings Bk. ●:12 90-747	H. A. Church, Jr.	Fred Layman	Geo. S. Dodge		30,000	9,600	218,900	234,880	21,420	1st N. and Secur. Tr. & Sav., Los A.; Am. N., San F.

WILLIAM R. STAATS CO., LOS ANGELES-SAN FRANCISCO-PASADENA. PACIFIC COAST SECURITIES MUNICIPAL & FIRST MORTGAGE CORPORATION BONDS

TOWN AND COUNTY. *County Seats. In No. 12 Fed. Res. Dist. L is Los Angeles Branch.	NAME OF BANK. *Mem. Am. Bks. Assn. †State ‡Mem. State Bks. Assn. †Priv. ◆Mem. Fed. Res. [Etab.	PRESIDENT.	VICE-PRESIDENT.	CASHIER.	ASS'T CASHIER.	LIABILITIES.			RESOURCES.		PRINCIPAL CORRESPONDENTS.
						PAID-UP CAPITAL	SURPLUS AND PROFITS	DEPOSITS	LOANS & DISCOUNTS, BONDS, SECURITIES	CASH & EXCHANGES, DUES FROM BANKS	
Monterey... Monterey K 7 Pop. 5479	BANK OF MONTEREY ♦\$91 90-257	T. J. Field Send Us Your M Collections, Bill for on Day of P	M. M. GRAGG Monterey Items Di l of Lading Draft ayment.	CHARLES D. HENRY - rect. s, Cash and Time	N. GEO. NIELSEN --- Items Remitted	\$ 100,000	\$ 57,470	\$ 845,330	\$ 766,390	\$ 256,410	N. Park. N. Y.; Corn Ex. N., Chi.; Crocker N. and Anglo & Lon. Paris N., San F.; Far. & Merch. N. and Ist N., Los A.
" " " " " " " "	First National Bank ♦\$04 90-258	T. A. Work	Silas W. Mack	C. A. Metz	C. W. Keeley Mildred A. Riecks N. Geo. Nielsen	100,000	36,620	834,380	869,640	116,770	Han. N., N. Y.; Cont. & Com'l N., Chi.; 1st N. and Merch. N., San F.; Citiz. N., Los A. Crocker N., Bk. of Cal. N. A., Anglo & Lon. Paris N., and Anglo-Cal. Tr. Co., San F.
Monterey Park... Los Angeles... Pop. 4108... O 16 (Los Angeles P. O.)	MONTEREY SAVINGS BANK ♦\$11 90-700	T. J. Field	M. M. Gragg	C. D. Henry	N. Geo. Nielsen	100,000	22,510	878,100	931,480	69,130	
Monterey Park... Los Angeles... Pop. 4108... O 16 (Los Angeles P. O.)	First National Bank ♦\$21 90-982	H. P. Thayer	A. P. Manning W. J. Stewart	R. T. Segner		25,000	5,000				
Moorpark... Ventura N 14 Pop. 500	American Commercial & Savings Bank 90-958. \$16 Farmers Bank	J. W. Phelps	E. P. Strathearn	W. R. Bell		25,000	2,500	95,000	107,000	10,000	Guaranty Tr. Co., N. Y.; Citiz. N., Los. A.; 1st N., San F.
Morgan Hill... Santa Clara Pop. 646 F 20	Bank of Morgan Hill ♦\$05 90-637	Absorbed by Am. C. F. Drewry	Com'l & Sav. Bk., I. Purcell	December, 1921. C. R. Nelson	E. L. Reed	50,000	17,000	450,000	420,000	85,000	Irving N., N. Y.; 1st N. and Bk. of Italy, San F.
Mountain View... Santa Clara Pop. 1888 E 18	Farmers & Merch. Nat'l Bank ♦\$05 90-638	W. L. Camp	M. Farrell J. S. Mockbee W. P. Wright	O. W. Whaley	P. C. Whaley W. A. Griffin F. W. Meyer	100,000	30,000	1,020,000	1,034,870	157,390	Irving N., N. Y.; Cont. & Com'l N., Chi.; Am. N., San F. N. City, N. Y.; 1st N., San F.; Comw. N., Kan. C.
" " " " " " " "	First National Bank ♦\$13 90-778	B. W. Holeman		J. J. Taylor		50,000	18,620	588,220	436,440	54,800	Irving N., N. Y.; N. City, Chi. For other Correspondents see H. O., San. F'
Napa... Napa H 6 Pop. 6757	BANK OF ITALY ♦\$39 90-225	State Wide Ser Direct your cli Quick returns	J. A. MIGLIAVACCA vice in California. ents to us. on collections.	S. H. ERRINGTON. Asst. Mgr. and Tr. Officer	E. R. HENNESSEY E. H. AMSTUTZ	10,000,000	5,036,950	(Branch of San F.)			
" " " " " " " "	Bank of Napa ♦\$71 90-226	S. M. Chapman		Henry Brown, Sec.		175,000	215,550	1,524,990	1,722,250	213,180	Citiz. N. and Guaranty Tr. Co., N. Y.; Merch. Ln. & Tr. Co., Chi.; Anglo & Lon. Paris N., San F.; Cal. N., Sacramento. Chase N., N. Y.; Cont. & Com'l N., Chi.; 1st N., San F. and Los A. N. City, N. Y.; Anglo & Lon. Paris N., San F.; Southern Tr. & Com., San Diego
" " " " " " " "	First National Bank ♦\$04 90-228	E. L. Bickford H. P. Goodman, Ch.	D. A. Dunlap of Bd.	C. A. Kather	H. S. Davis B. C. Corlett	100,000	102,100	2,859,390	2,794,590	365,690	
National City... San Diego Pop. 3116 Q 18	Southern Trust & Com. Bank ♦\$12 90-753	(Formerly Nat. City State Ban Peoples National Bank. (Clo sed October 27, 1921.)				(Branch of San Diego, Cal if.)					
" " " " " " " "	Bank of Needles ♦\$07 90-323	T. M. Quebedeaux									
Needles... San Bernardino Pop. 2807 M 24	Monaghan & Murphy Bank ♦\$05 90-324	T. J. Murphy				35,000	19,200	475,000	283,990	160,000	Han. N., N. Y.; Citiz. N., Los A.; Wells Fargo- Nev. N., San F.; 1st N., Albuquerque. Chase N., N. Y.; 1st N., Los A. and Albu- querque, N. M.; Crocker N., San F. Han. N., N. Y.; Wells Fargo-Nev. N. and Anglo & Lon. Paris N., San F.; Capital N., Sacramento. N. Park. N. Y.; Anglo & Lon. Paris N., San F.; Capital N., Sacramento.
Nevada City... Nevada G 9 Pop. 1782	Nevada County Bank ♦\$1900 90-367					25,000	90,000	375,000	240,000	75,000	Chase N., N. Y.; Anglo & Lon. Paris N., San F.; Cent. N., Oakland.
Newcastle... Placer G 9 Pop. 503	Placer County Bank ♦\$07 90-640					(Branch of Grass Valley, Cal.)					
Newman... Stanislaus F 24 Pop. 1251	Bank of Newman ♦\$03 90-506	E. S. Wangenheim	J. H. Elfers C. S. Woten	F. S. Powell	A. L. Enos	150,000	156,000	1,382,700	1,572,740	133,260	N. Park. N. Y.; 1st N., Bos.; Union Tr. Co. and Wells Fargo-Nev. N., San F. Han. N., N. Y.; 1st N., Los A. and Santa Ana.
" " " " " " " "	Portuguese Amer. Bk. ♦\$720 90-944					(Branch of San Francisco)					
Newport Beach... Orange Pop. 894 O 4	First National Bank ♦\$11 90-641	L. H. Wallace	E. H. Wallace C. H. Way J. W. Wehn F. X. Pfaffinger	Geo. P. Wilson	C. M. Sebring	25,000	3,760	234,600	163,360	86,720	Am. Ex. N., N. Y.; Far. & Merch. N., Los A.
Niland... Imperial Pop. 250 P 22	First National Bank ♦\$20 90-925	M. H. Sherman		J. H. Wehn		25,000	5,000	40,000	40,000	20,000	Chase N., N. Y.; 1st N., San F.
Niles... Alameda I 7 Pop. 1800	Bank of Alameda County ♦\$08 90-842					(Branch of Alvarado, Cal.)					
Norwalk... Los Angeles O 16 Pop. 400	Bank of Norwalk ♦\$06 90-644	J. W. Inman	Frank Coulon	D. W. Horst	P. E. Roberts	25,000	10,000	200,000	150,000	37,000	Secur. N., Los A.
Novato... Marin C 15 Pop. 750	Novato Bank ♦\$18 90-798	J. B. Burdell	Hermann Rudolf	G. D. Morrison		25,000	7,000	242,000	202,000	33,000	Irving N., N. Y.; Crocker N. and Union Tr. Co., San F. N. City, N. Y., Cont. & Com'l N., Chi.; 1st N., Crocker N., and Wells Fargo-Nev. N., San F.; 1st N., Los A.; Am. N., Modesto; City, Stockton. Chase N., N. Y.; Am. N., San F.
Oakdale... Stanislaus I 9 Pop. 1745	First National Bank ♦\$04 90-486	A. E. Schadlich E. Rodden, Ch. of Bd.	L. F. Brichetto J. Alban Rydberg	D. E. Lee	G. T. Morrison	100,000	80,000	1,000,000	1,048,870	178,035	1st N., Oakdale; 1st N., Anglo & Lon. Paris N., and Wells Fargo-Nev. N., San F.
" " " " " " " "	Sacramento-San Joaquin Bk. ♦\$12 90-750			E. D. Heron, V. P. and Mgr.	C. E. Wood	3,000,000 (Branch of Sacramento, Cal.)	359,940 42,460	475,990	553,680	44,790	
" " " " " " " "	Stanislaus Co. Sav. Bank ♦\$05 90-487	A. E. Schadlich W. L. Rodden, Ch.	L. F. Brichetto of Bd.	D. E. Lee							

WILLIAM R. STAATS CO., LOS ANGELES-SAN FRANCISCO-PASADENA. PACIFIC COAST SECURITIES MUNICIPAL & FIRST MORTGAGE CORPORATION BONDS

Number under Name of Bank is the New Transit Number given to each bank in U. S. exclusively by The Rand-McNally Bankers' Directory, under the authority of The American Bankers Ass'n.

CALIFORNIA—Continued

Non-Bank Towns with Nearest Banking Point (Indexed Access.), Lawyers, Laws (indexed) in back of this volume. For Interest Rates, Holidays, etc., see LAWS.

TOWN AND COUNTY. County Seats. In No. 12 Fed. Res. Dist. is Los Angeles Branch	NAME OF BANK. Mem. Am. Bks. Assn. State Mem. State Bks. Assn. Priv. Mem. Fed. Res. [Estab.]	PRESIDENT.	VICE-PRESIDENT.	CASHIER.	ASS'T CASHIER.	LIABILITIES.			RESOURCES.		PRINCIPAL CORRESPONDENTS.
						PAID-UP CAPITAL (Branch of San Francisco)	SURPLUS AND PROFITS of San Francisco	DEPOSITS of San Francisco	LOANS & DISCOUNTS, BONDS, SECURITIES co., Cal.)	CASH & EXCHANGES, DUES FROM BANKS ro, Cal.)	
Oakland... Alameda I 6 (Reserve City) Pop. 216,261	Banca Popolare Fugazi \$107 90-18			G. W. Bruno, Mgr.	W. H. Thomas	\$ 10,000,000	\$5 036,950				Chase N., N. Y.; Anglo & Lon. Paris N., San F.
" " " "	*BANK OF ITALY 90-7 \$103										East River N., N. Y.; Union Tr. Co., Chi. For other correspondents see H. O., San F.
" " " "	Bank of San Leandro \$09 90-254			Joseph Dring	(Elmhurst Branch)	of Bk. of	San Leand	ro, Sa	n Leand	ro, Cal.)	Anglo & Lon. Paris N., Am. N., Portuguese Am., and Wells Fargo-Nev. N., San F.; 1st N. and Cent. N., Oakland.
" " " "	Broadway Bank \$17 90-21	B. F. Edwards	J. F. Peck	B. F. Edwards, Jr.	H. F. Strehl	200,000	61,600	\$ 717,680	\$ 845,830	\$ 146,620	East River N., N. Y.; Bk. of Italy and Liberty Bk., San F.
" " " "	*CENTRAL NATIONAL BANK 90-4 \$109										Chase N., N. Y.; Anglo & Lon. Paris N., San F.
" " " "	Central Savings Bank \$91 90-9	J. F. Carlston	T. A. Crellin	H. C. Sagehorn	E. C. Petersen	600,000	949,090	22,803,630	21,996,260	2,371,460	Chase N., N. Y.; 1st N., Chi.; Cent. N., Oakland.
" " " "	*Farmers & Merch. Sav. Bk. 90-5 \$192	Edson F. Adams	R. M. Fitzgerald	F. C. Martens	C. N. Walter	300,000	45,000	3,690,000	3,380,000	505,000	N. Y. Tr. Co., N. Y.; Union Tr. Co., San F.
" " " "	*First National Bank \$75 90-3	P. E. Bowles	George S. Meredith	S. H. Kitto	A. J. Anderson	600,000	244,200	7,641,580	7,572,820	1,409,780	Chase N. and N. Park, N. Y.; Corn Ex. N., Chi.; Am. N., San F.
" " " "	First Savings Bank \$108 90-15	P. E. Bowles	O. D. Jacoby	F. D. Moyer	F. E. Orichtle	600,000	122,050	9,965,590	9,752,590	935,050	Irving N. and Guaranty Tr. Co., N. Y.; Cent. Tr. Co. of Ill., Chi.; Am. N., San F.
" " " "	*OAKLAND BANK OF SAVINGS 90-1 \$167										N. City and N. Y. Tr. Co., N. Y.; Cont. & Com'l N., Chi.; Bk. of Cal. N. A., Anglo & Lon. Paris N., Wells Fargo-Nev. N., and Crocker N., San F.; London Joint City & Midland Ltd., Lon.; Far. & Merch. N., Los A.
" " " "	PORTUGUESE-AMERICAN BANK 90-20 \$114										N. Park, N. Y.; 1st N., Bos.
" " " "	*State Savings Bank \$93 90-6	R. J. McMullen	Dudley Kinsell	Ira A. Miller	M. T. Bettencourt	100,000	221,550	1,249,020	1,421,370	150,150	N. Park, N. Y.; Am. N., Wells Fargo-Nev. N., and Anglo & Lon. Paris N., San F.; Cent. N. and 1st N., Oakland.
" " " "	HUNTER, DULIN & CO.										
Oakland Clearing House (Members indicated by a *)	Bank of Oakland \$20 90-925	J. H. Shaw	W. W. Garthwaite	W. H. Hall	P. A. Anderson	25,000	500	148,510	141,080	17,330	Mech. & Metals N., N. Y.; Wells Fargo-Nev. N., San F.; 1st N., Antioch.
Oakley... Contra Costa Pop. 750 17	*First National Bank \$05 90-335	E. J. Vawter, Jr.	H. R. Gage	R. B. Harris	Lewis Cox	50,000	21,020	815,740	789,700	157,110	N. City, N. Y.; 1st N., Chi.; Wells Fargo-Nev. N., San F.; 1st N., Los A.
Oak Park... Sacramento Pop. 6000 H 8	*Marine Bank \$11 90-334	H. Michel	W. Y. Thornbury	J. W. Lawrence	Kenneth Hills	75,000	17,500	625,000	550,000	125,000	Seab. N., N. Y.; Citiz. N. and Com'l N., Los A.; Anglo & Lon. Paris N., San F.
Oceanpark... Los Angeles Pop. 15,000 O 15	*Ocean Park Bank \$02 90-353	T. H. Dudley	P. J. Dudley	W. O. Bender	A. H. Meng	177,800	54,370	2,329,320	2,026,980	383,550	Han. N., N. Y.; Cent. Tr. Co. of Ill., Chi.; Am. N., San F.; Merch. N., Los A.
Oceanside, San Diego P 18 Pop. 1161	First National Bank \$89 90-528	B. C. Beers	C. T. McKeehan	Laurie Porteous	Edna M. Ogg	40,000	25,000	342,790	361,000	28,000	N. City, N. Y.; Am. N., San F.; Citiz. N., Los A.
Ojai... Ventura N 13 Pop. 500	Ojai State Bank \$07 90-643	Felix W. Ewing	E. L. Wiest	C. O. Anderson	M. R. Isenberg	70,000	10,000	350,000	380,000	60,000	Merch. N., N. Y.; Wells Fargo-Nev. N., San F.; Secur. Tr. & Sav., Los A.; 1st N., Ventura.

CALIFORNIA BANKS—Oakland to Ojai January, 1922

WILLIAM R. STAATS CO., LOS ANGELES-SAN FRANCISCO-PASADENA. PACIFIC COAST SECURITIES MUNICIPAL & FIRST MORTGAGE CORPORATION BONDS

Digitized by...

Number under Name of Bank is the New Transit Number given to each bank in U. S. exclusively by The Rand-McNally Bankers' Directory, under the authority of The American Bankers Ass'n.

CALIFORNIA—Continued

Non-Bank Towns with Nearest Banking Point (Indexed Acces.), Lawyers, Laws (indexed) in back of this volume. For Interest Rates, Holidays, etc., see Laws.

TOWN AND COUNTY. County Seats. In No. 12 Fed. Res. Dist. L is Los Angeles Branch.	NAME OF BANK. •Mem. Am. Bks. Assn. §State ‡Mem. State Bks. Assn. †Priv. ◆Mem. Fed. Res. (Estab.)	PRESIDENT.	VICE-PRESIDENT.	CASHIER.	ASS'T CASHIER.	LIABILITIES.			RESOURCES.		PRINCIPAL CORRESPONDENTS.
						PAID-UP CAPITAL	SURPLUS AND PROFITS	DEPOSITS	LOANS & DIS- C'TY. BONDS, SECURITIES	CASH & EX- CHANGES, DUE FROM BANKS.	
Olive.....Orange N 4 L Pop. 500	First National Bank.....•:16 90-847	J. D. Thomas	J. D. Spennetta	K. V. Wolf		\$ 25,000	\$ 7,400	\$ 250,000	\$ 195,700	\$ 92,900	Irving N., N. Y.; Am. N., San F.; Citiz. N., Los A.
Ontario.....San Bernardino L Pop. 8000 N 17	Euclid Savings Bank.....•:92 90-289	Oscar Arnold	H. E. Swan	H. O. Chapman	R. F. Ware	50,000	50,720	713,860	744,440	70,150	N. City, N. Y.; 1st N., Chi.; 1st N., Ontario; Citiz. N. and Merch. N., Los A.
".....".....	First National Bank.....•:02 90-288	H. E. Swan	O. Arnold	G. B. Harding	Hazel DeLong	75,000	51,080	920,030	973,710	147,400	Han. N., N. Y.; Cont. & Com'l N., Chi.; 1st N., Los A.; Bk. of Cal. N. A., San F.
".....".....	Ontario National Bank.....•:11 90-290	Geo. A. McCrea	E. J. Sandford W. A. Freemire	N. E. Trautman	S. W. Nagel D. R. Leeson Cecil Y. Dyke Alta M. McCrea	75,000	55,000	1,014,000	1,047,000	85,000	Chase N. N. Y.; Citiz. N., Los A.
".....".....	Security State Bank.....§'22 90-291	J. F. Spencer	A. J. Stanton E. R. Alter	A. J. Stinton		75,000	15,000	64,000	99,340	29,700	Guaranty Tr. Co., N. Y.; Com'l N., Los A.
Orange.....Orange O 16 L Pop. 4884	First National Bank.....•:06 90-851	W. D. Granger	D. F. Campbell	E. W. Bolinger	W. F. Kogler	100,000	40,420	803,797	802,230	241,990	Han. N., N. Y.; Far. & Merch. N., Los A.; Wells Fargo-Nev. N., San F.
".....".....	National Bank of Orange.....•:86 90-849	D. C. Pixley	F. L. Ainsworth N. T. Edwards	J. R. Porter	F. M. Gulick	100,000	126,820	1,325,490	1,212,690	349,030	Irving N., N. Y.; Cont. & Com'l N., Chi.; Am. N., San F.; N. Bk. Com., Kan. C.
".....".....	Orange Savings Bank.....•:06 90-850	P. W. Ehlen	M. O. Ainsworth	J. R. Porter		50,000	71,490	711,300	664,570	36,770	N. Bk. of Orange, Orange.
".....".....	Security Savings Bank.....•:07 90-852	W. D. Granger	Geo. C. Woods	E. W. Bolinger		50,000	32,410	640,770	614,860	108,320	1st N., Orange; Secur. Tr. & Sav., Los A.
Orange Cove.....Fresno K 13 L Pop. 200	First National Bank.....•:20 90-810	E. M. Sheridan	O. R. Barber	E. S. Bender		25,000		100,000	80,000	45,000	N. City, N. Y.; Anglo & Lon. Paris N., San F.; 1st N., Los A.
Orcutt.....Santa Barbara M 10 L Pop. 700	Bank of Santa Maria.....‡:20 90-932				Geo. W. Dalessi	(Branch of Santa Maria, Cal.)					N. City, N. Y.; Anglo and Lon. Paris N., San F.; 1st N., Los A.
Orland.....Glenn F 6 L Pop. 1582	Bank of Orland.....•:13 90-512	G. A. Barceloux	W. E. Johnson	E. M. King	J. R. Fotheringhome	100,000	35,000	600,000	640,000	76,000	Han. N., N. Y.; 1st N. San F.; Cal. N., Sacramento.
".....".....	First National Bank.....•:13 90-788	E. E. Martin	F. S. Reager	J. J. Flaherty	Emerson E. Martin	50,000	13,200	424,140	479,950	79,280	N. City, N. Y.; N. Bk. Rep., Chi.; Bk. of Cal. N. A. and Am. N., San F.
".....".....	Orland Savings Bank.....(Merged with Bank of Orland, December 1, 1921.)										
Orosi.....Tulare K 13 L Pop. 900	National Bank of Orrosi.....•:07 90-646	H. J. Mac Kenzie	O. C. Goodin	J. R. Ledbetter	F. A. Follett	50,000	14,630	348,870	297,030	33,380	N. Park, N. Y.; 1st N., San F.; Union N., Fresno; 1st N., Los A.
Oroville.....Butte D 4 L Pop. 3340	Bank of Oroville.....•:92 90-303	W. W. Gingles	W. V. Andrews C. W. Putnam	C. W. Putnam	H. A. Collin R. G. Stapleton R. M. Veatch F. L. Humphrey	30,000	28,620	455,940	458,740	56,120	1st N. Bk. of Italy and Anglo & Lon. Paris N., San F.
".....".....	Bank of Rideout, Smith & Co.....‡:66 90-769	Phebe M. Rideout	Dunning Rideout L. L. Green	J. C. Boyle		30,000	31,600	523,050	522,340	76,720	Mtle. N., Bk. of Calif. N. A., and Crocker N., San F.; The Rideout, Marysville.
".....".....	First National Bank.....•:03 90-302	W. W. Gingles	C. W. Putnam	C. W. Putnam	R. G. Stapleton	50,000	65,050	716,060	706,980	132,140	Han. N., N. Y.; Wells Fargo-Nev. N., 1st N., Crocker N., and Am. N., San F.
".....".....	Rideout Smith Nat'l Bk.....•:66 90-301	Phebe M. Rideout	Dunning Rideout L. L. Green	J. C. Boyle	F. L. Humphrey	300,000	79,800	1,254,710	1,267,730	391,400	N. Park, N. Y.; Cont. & Com'l N., Chi.; Mtle. Tr. Co. and Anglo & Lon. Paris N., San F.; Cal. N., Sacramento.
Owensmouth.....Los Angeles L Pop. 500 O 15	State Bank of Owensmouth.....•:14 90-822	J. L. Waring	M. C. McDougall H. J. Whitley F. X. Pfaffinger James Leonard	R. L. Henderson		50,000	14,000	302,000	290,000	53,000	Chase N., N. Y.; Crocker N., San F.; 1st N. and Home Sav., Los A.
Oxnard.....Ventura N 13 L Pop. 4417	Bank of A. Levy, Inc.....•:02 90-372	A. Levy		Alpha Adams	A. Guedemann	200,000	465,000	1,825,000	2,205,000	400,000	Han. N., N. Y.; Cont. & Com'l N., Chi.; Anglo & Lon. Paris N., San F.; Far. & Merch. N. and Merch. N., Los A.; Merch. Lac. N., St. L.
".....".....	First National Bank.....•:99 90-371	Charles Donlon	Leon Lehmann	H. P. Speer	L. C. Gisler F. Wasserman	250,000	154,350	1,244,800	1,574,640	277,670	Irving N., N. Y.; 1st N., Chi. and Los A.; Merch. N., San F.; Bk. of Pitt. N. A., Pitt.; N. Bk. Com., St. L.
".....".....	Oxnard Savings Bank.....‡:04 90-373	Charles Donlon	Justin Petit	H. P. Speer	L. C. Gisler	25,000	115,500	797,650	864,440	65,910	1st N., Citiz. N., and Los A. Tr. & Sav., Los A.; Merch. N. and Anglo & Lon. Paris N., San F.; 1st N., Oxnard.
Pacific Grove.....Monterey L Pop. 2974 K 7	Bank of E. Cooke Smith.....•:89 90-387	E. C. Smith	P. H. Smith	A. O. Gates		50,000	3,100	215,760	242,320	26,540	N. Bk. Com., N. Y.; Bk. of Cal. N. A. and Wells Fargo-Nev. N., San F.
".....".....	Bank of Pacific Grove.....•:04 90-388	E. S. Johnston	C. D. Henry	Geo. W. Eckhardt		100,000	18,540	897,740	900,980	115,390	N. Bk. Com., N. Y.; Crocker N., San F.
Palmdale.....Los Angeles L Pop. 60 N 16	Antelope Valley Bank.....•:15 90-333			C. D. Williams		(Branch of Lancaster, Ca l.)					Am. Ex. N., N. Y.; Citiz. N. and 1st N., Los A.; Am. N., San F.
Palms.....Los Angeles N 1 L Pop. 250	Citizens State Bank.....‡:12 90-732			W. E. Carnahan, Mgr.		(Branch of Sawtelle, Cal.)					Mech. & Metals N., N. Y.; Citiz. N., Los A.; 1st N., San F.
Palo Alto.....Santa Clara L Pop. 5900 I 6	Bank of Palo Alto.....•:92 90-273	P. M. Lansdale		H. F. Congdon	R. L. Cody	180,000	82,190	2,340,180	2,333,450	268,920	Han. N., N. Y.; Merch. Ln. & Tr. Co., Chi.; Crocker N. and 1st N., San F.
".....".....	FIRST NATIONAL BANK.....•:04 90-279	M. A. Buchan	D. W. Buchan	C. E. Jordan	Eli King A. W. Hoy C. C. Baughman	100,000	50,400	1,664,000	1,604,400	164,000	Irving N., N. Y.; 1st N., Chi. and Los A.; Wells Fargo-Nev. N., San F.
".....".....	Stanford Bank.....•:04 90-617	Carl G. Wilson	A. W. Ellet	Charles Ellet		50,000	8,450	371,450	333,000	62,430	Han. N., N. Y.; Am. N. and Anglo & Lon. Paris N., San F.
Parlier.....Fresno K 12 L Pop. 1200	First National Bank.....•:11 90-713	C. A. Parlier	James Hamilton	W. J. Lohman	H. P. Higginbotham J. A. Higginbotham	200,000	105,880	1,250,850	1,095,640	354,890	Han. N., N. Y.; Cont. & Com'l N., Chi.; 1st N., Fresno, San F. and Los A.

WILLIAM R. STAATS CO., LOS ANGELES-SAN FRANCISCO-PASADENA. MUNICIPAL & FIRST MORTGAGE CORPORATION BONDS. PACIFIC COAST SECURITIES

January, 1922

CALIFORNIA BANKS—Olive to Parlier

111

Number under Name of Bank is the New Transit Number given to each bank in U. S. exclusively by The Rand-McNally Bankers' Directory, under the authority of The American Bankers Ass'n.

CALIFORNIA—Continued

Non-Bank Towns with Nearest Banking Point (Indexed Access), Lawyers, Laws (indexed) in back of this volume. For Interest Rates, Holidays, etc., see Laws.

TOWN AND COUNTY. County Seats. In No. 12 Fed. Res. Dist. is Los Angeles Br.	NAME OF BANK. Mem. Am. Bks. Assn. State Mem. State Bks. Assn. Priv. Mem. Fed. Res. [Estab.	PRESIDENT.	VICE-PRESIDENT.	CASHIER.	ASS'T CASHIER.	LIABILITIES.			RESOURCES.		PRINCIPAL CORRESPONDENTS.	
						PAID-UP CAPITAL	SURPLUS AND PROFITS	DEPOSITS	LOANS & DISCOUNTS, BONDS, SECURITIES	CASH & EXCHANGES, DUE FROM BANKS		
Pasadena Los Angeles Pop. 45,354 N 16	*CENTRAL NATIONAL BANK 90-76 *16	Wm. H. Magee	M. P. Green	L. M. Jones	I. W. Ketchum A. B. Bixby	\$ 100,000	\$ 25,000	\$1,145,000	\$1,078,000	\$ 275,000	Guaranty Tr. Co., N. Y.; Cont. & Com'l N. Chi.; Citiz. N., Los A.; Bk. of Cal. N. A., San F.	
" " " "	*Citizens Savings Bank *12 90-75	W. H. Hubbard	C. W. Durand H. T. Hazard	M. Vilas Hubbard, Cash., Sec. and Tr.	H. D. Machin, A. Sec.	300,000	50,000	2,250,000	2,230,000	365,000	N. City, N. Y.; Union Tr. Co., Chi.; Bk. of Cal. N. A., San F.; Citiz. N., Los A.	
" " " "	*FIRST NATIONAL BANK 90-63 *86	J. S. Macdonnell W. H. Vedder, Ch. of Bd.	F. E. Stevens H. C. Hotaling	T. W. Smith	J. E. Whitehouse G. H. Wynkoop F. R. Backus	300,000	170,760	4,219,800	3,873,000	904,680	Chase N. and Irving N., N. Y.; Cont. & Com'l N. and 1st N., Chi.; Anglo & Lon. Paris N., San F.; 1st N., Minpls.	
" " " "	*First Trust & Savings Bank 90-67 *01	J. S. Macdonnell W. H. Vedder, Ch. of Bd.	F. E. Stevens John McDonald H. C. Hotaling W. D. Lacey	H. A. Doty, V. P. and Tr. C. Z. Jackson, Cash., A.S. and A. Tr.	G. R. McComb, Sec.	600,000	200,180	4,916,690	5,318,710	368,880	Bkrs. Tr. Co. and Irving N., N. Y.; Cont. & Com'l N., Chi.	
" " " "	*SECURITY NATIONAL BANK 90-74 *12	E. H. MAY ----- J. W. ROACH ----- C. L. WRIGHT , E. C. MAY ----- E. C. MAY ----- V. Pres. and Cash. L. B. RAWSON J. T. WALLACE This young progressive bank offers you every facility in keeping with the best banking practice. We invite your collections on Southern California points. Energetic and capable service.				100,000	40,000	1,700,000	1,550,000	300,000	N. City and Harriman N., N. Y.; Standard Tr. & Sav., Chi.; Crocker N., San F.; Secur. Tr. & Sav., Los A.	
" " " "	SECURITY TRUST & SAVINGS BANK 90-69 *07	PASADENA BRANCH , formerly National Bank & Trust Co. L. A. BODWAY , R. C. DAVIS , E. W. SMITH , M. C. HOLT <i>V. P. and Mgr.</i> <i>A. V. P.</i> <i>A. Tr. Off.</i> <i>V. P. and Tr.</i> JOSEPH CAUNT , W. R. SCOVILLE <i>A. V. P.</i> <i>A. V. P.</i> Collections a Specialty. Prompt attention to all Banking Matters.				See Head	Office, Los Angeles	Cal.				N. Park, N. Y.; Ill. Tr. & Sav., Chi.; Am. N., San F.
" " " "	State Bank of Pasadena *07 90-72	W. M. Eason	A. E. Dwelle	Arthur H. Gage		25,000	43,750	407,000	385,000	84,000	1st N., N. Y.; Union Tr. & Sav., Pasadena; Cal., Los A.	
" " " "	*UNION TRUST & SAVINGS BRANCH LOS ANGELES TR. & SAV. BK. 90-66 *95	JOHN WILLIS BAER, V. P. and Managing Dir.	C. J. HALL, Mgr. Sav. & Tr. Depts.	W. A. BARNES, Mgr. Com'l Dept. M. L. GIFFORD, Junior A. C. WALTON ALLEN, Junior A. C.	H. H. LEHMAN E. E. ANDERSON G. T. JUDD	(Branch of Los Angeles, Cal.)					N. Y. Tr. Co., N. Y.; Cont. & Com'l N., Chi.; Merch. N., San F.; Northw. N., Minpls.	
" " " "	HUNTER, DULIN & CO. (210 E. Colorado St.) *05	R. E. HUNTER	GARRETTSON DULIN E. S. DULIN	C. E. STIMSON, Tr.	G. H. SHELLENBACH, Sec.	600,000					Mitchell-Hutchins Co., Chi.; Hunter, Dulin & Co., San F., San Diego, Oakland, and Los A.	
" " " "	WILLIAM R. STAATS CO. (65 So. Raymond Av.) *87 Pasadena Clearing House— (Members indicated by a*)	J. E. JARDINE WM. R. STAATS, Ch. of Bd.	FRANK C. MONROE LLOYD R. MACY	B. G. McMECHEN, Tr.		600,000	600,000				New York Tr. Co., N. Y.; Harris Tr. & Sav. Bk., Chi.; William R. Staats Co., San F. and Los A.	
" " " "	BANK OF ITALY 90-456 *92	W. H. Hubbard	W. H. Magee	R. C. Davis, Sec. and Mgr. Merton Belcher, Mgr.		10,000,000 (Branch of San Francisco, Calif.)	5,036,950 of San Francisco, Calif.)				East River N., N. Y.; Cont. & Com'l N., Chi. For other Correspondents see H.O., San F.	
" " " "	Commercial Bank 90-977 *21	R. C. Heaton	W. S. Lewis	F. G. Wetzels	L. D. Perkins	100,000	35,000	700,000	600,000	126,000	Chase N., N. Y.; 1st N. Chi. & Los. A.; Bk of Calif. N. A., San F. Anglo & Lon. Paris N., San F.	

WILLIAM R. STAATS CO., LOS ANGELES-SAN FRANCISCO-PASADENA. PACIFIC COAST SECURITIES MUNICIPAL & FIRST MORTGAGE CORPORATION BONDS

Digitized by https://fraser.stlouisfed.org Federal Reserve Bank of St. Louis

TOWN AND COUNTY. County Seats. In No. 12 Fed. Res. Dist. L is Los Angeles Branch	NAME OF BANK. •Mem. Am. Bks. Assn. \$State •Mem. State Bks. Assn. \$Priv. •Mem. Fed. Res. [Estab.]	PRESIDENT.	VICE-PRESIDENT.	CASHIER.	ASS'T CASHIER.	LIABILITIES.			RESOURCES.		PRINCIPAL CORRESPONDENTS.
						PAID-UP CAPITAL	SURPLUS AND PROFITS	DEPOSITS	LOANS & DISCOUNTS, BONDS, SECURITIES	CASH & EXCHANGES, DUES FROM BANKS	
Patterson S. Stanislaus E 23 Pop. 694	Bank of Patterson 90-696 •\$11 Commercial Bank 90-929 •\$20	G. J. Carlson	J. M. Smith	Oie Torvend	Otto Olson	\$ 50,000	\$ 23,000	\$ 320,000	\$ 402,880	\$ 26,800	N. City, N. Y.; Wells Fargo-Nev. N. and Am. N., San F.; Cal. N., Sacramento
Perris Riverside O 18 Pop. 499	Bank of Perris 90-847 •\$08	W. W. Cox	W. W. Zacharias	E. H. Tienken	B. H. Nelson, Tr.	75,000	590	164,290	129,770	75,030	N. City, N. Y.; N. Bk. Rep., Chi.; Anglo & Lon. Paris N., San F.; Modes o, Modes o.
Pescadero San Mateo F 16 Pop. 450	First National Bank 90-914	W. W. Stewart	T. L. Lanier	W. G. Stewart	C. R. Stewart, Sec. and Tr.	25,000	6,250	140,000	100,000	65,000	Cont. N., Los Angeles; Citiz. N., Riverside.
Petaluma Sonoma H 5 Pop. 6226	CALIFORNIA SAVINGS BANK 90-221 •\$05 PETALUMA NATIONAL BANK 90-220 •\$03 PETALUMA SAV. BANK 90-219 •\$70 Petaluma-Swiss American Bk. 90-222 •\$10	J. C. Williamson	M. J. Bettencourt	M. J. Bettencourt	M. J. Bettencourt	25,000					
Pinole Contra Costa C 16 Pop. 967	SONOMA CO. NAT. BANK 90-218 •\$66 Bank of Pinole 90-648 •\$05	A. J. Bloom	H. S. Gossage	J. H. Gwinn	Chas. McNally	200,000	199,090	2,855,590	2,797,100	457,580	Mtle Tr. Co., Wells Fargo-Nev. N., and Anglo & Lon. Paris N., San F.
Piru Ventura N 14 Pop. 250	Fillmore State Bank 90-888 •\$19	J. H. Gwinn	Charles G. Martin	J. B. Bloom	B. K. Milner	200,000	116,370	1,532,640	1,719,320	281,700	N. City, N. Y.; Crocker N., and Wells Fargo-Nev. N., San F.
Pittsburg Contra Costa C 19 Pop. 4715	Contra Costa County Bank 90-553 •\$04 First National Bank 90-893 •\$19	F. H. Denman	G. P. McNear	A. P. Behrens	E. S. Tomasi D. R. Madison W. K. Hall F. A. Allenberg W. T. SPR DGEN R. G. McNALLY	100,000	162,390	1,998,360	2,057,910	170,100	Chase N., N. Y.; Bk. of Cal. N. A., and 1st N., San F.
Pixley Tulare L 13 Pop. 300	First National Bank 90-894 •\$19	Thomas Maclay	L. R. Filippini Josenh Bloom FRANK H. DENMAN F. A. MEYER	R. Righetti	A. P. BEHRENS	250,000	165,170	2,763,120	2,855,490	321,300	Han. N., N. Y.; Anglo-Cal. Tr. Co., Bk. of Italy, and Anglo & Lon. Paris N., San F.
Placencia Orange N 4 Pop. 1000	Placencia National Bank 90-702 •\$11 Placencia Savings Bank 90-852 •\$17	Geo. P. McNEAR Send Us Your P Personal Present Intelligent Attention Give J. P. Connors S. S. MacKinlay	W. E. Creed	W. J. Buchanan	G. Todaro	125,000	71,040	1,601,570	1,480,100	322,510	Chase N., N. Y.; Anglo & Lon. Paris N., Crocker N., and Am. N., San F.
Placerville El Dorado G 11 Pop. 1650	El Dorado County Bank 90-422 •\$02 Placerville National Bank 90-971 •\$21	W. E. Creed	W. B. Abrams	C. Lepori, Jr.	C. E. Spencer, Mgr.	(Branch of Fillmore, Cal.)					Han. N., N. Y.; Bk. of Italy, San F.; Citiz. N., Los A.
Pleasanton Alameda E 19 Pop. 991	Amador Valley Sav. Bk. 90-790 •\$13 Bank of Pleasanton 90-466 •\$93	W. E. Creed	W. J. Buchanan	G. Todaro	N. Canevaro A. Stow D. W. Irvin	100,000	75,000	850,000	750,000	180,000	N. Park, N. Y.; Cont. & Com'l N., Chi.; Italian-Am. and Wells Fargo-Nev. N., San F.
Plymouth Amador H 10 Pop. 657	Bank of Amador County 90-845 •\$16	C. Lepori, Sr.	J. R. Orr John Jelmini A. Pierrotti	H. P. Clark	R. L. Fourman	75,000	11,150	287,660	327,820	32,590	Mech. & Metals N., N. Y.; Corn Ex. N., Chi.; 1st N., San F.
Point Arena Mendocino G 3 Pop. 394	Bank of Point Arena 90-649 •\$05	Chas. E. Denman	J. R. Orr John Jelmini A. Pierrotti	H. P. Clark	R. L. Fourman	25,000	2,790	92,000	96,470	26,240	Han. N., N. Y.; Bk. of Cal. N. A., San F.; Merch. N., Los A.; Fidelity Tr. & Sav., Fresno.
Point Reyes Sta. Marin C 14 Pop. 100	Bank of Tomales 90-650 •\$10	A. S. Bradford	A. Pierrotti	J. E. Scott	R. L. Fourman	50,000	21,000	575,000	430,000	240,000	Han. N., N. Y.; 1st N. and Citiz. N., Los A.; Merch. N., San F.; Far. & Merch. N., Fullerton
Pomona Los Angeles O 17 Pop. 13,505	AMERICAN NATIONAL BANK 90-178 •\$91 FIRST NAT'L BANK 90-177 •\$86 Savings Bank of Pomona 90-179 •\$04 State Bk. of Pomona 90-180 •\$06	A. S. Bradford	A. Pierrotti	J. E. Scott	R. L. Fourman	25,000	4,750	140,000	156,000	25,000	1st N. and Citiz. N., Los A.; Placencia N., Placencia.
		George W. Peltier	V. Fox	G. E. Wentworth	T. C. Atwood	65,000	120,450	1,637,000	1,320,360	502,100	N. Park, N. Y.; Cont. & Com'l N., Chi.; Anglo & Lon. Paris N., San F.; Cal. N., Sacramento.
		Alden Anderson	G. C. Roller	F. V. Bordwell	T. H. Silver C. D. Keeler	50,000	5,000	70,700	69,150	55,520	Han. N., N. Y.; Am. N., San F.; Capital N., Sacramento.
		H. P. Mohr	C. A. Case	Claude Smallwood	J. C. Mendonca	50,000	8,150	370,900	410,480	18,560	1st N., Am. N., and Bk. of Italy, San F.; Cent. Sav., Oakland.
		T. W. Harris	C. H. Schween	E. L. Benedict	T. H. Silver C. D. Keeler	50,000	47,510	822,920	791,450	125,390	N. Y. Tr. Co., N. Y.; Anglo & Lon. Paris N. and Wells Fargo-Nev. N., San F.; Oakland Bk. of Sav., Oakland.
		H. P. Mohr	C. A. Case	Claude Smallwood	J. C. Mendonca	25,000	13,560	201,130	263,140	25,360	Irving N., N. Y.; Cent. N., Oakland; 1st N., San F.
					S. J. Bonneau	(Branch of Jackson, Cal.)					Crocker N., San F.
		J. C. Halliday	C. F. O'Brien	P. W. Haggreen	Flora Stornetta	25,000	3,380	166,200	122,340	72,680	Crocker N., San F.
					H. D. Holly	(Branch of Tomales, Cal.)					1st N., San F.
		F. E. GRAHAM	R. M. DAVIS J. F. LOBINGIER	J. P. STORRS	F. C. ROBINSON E. H. CRONK	100,000	73,000	1,120,000	1,200,000	115,000	Han. N., N. Y.; Cont. & Com'l N., Chi.; 1st N. and Wells Fargo-Nev. N., San F.; 1st N. and Citiz. N., Los A.
		CHAS. M. STONE	W. L. WRIGHT	W. A. KENNEDY	C. A. STEADMAN W. S. CAHOON A. H. LAWRENCE	300,000	200,000	2,150,000	2,450,000	400,000	Chase N., N. Y.; Cont. & Com'l N., Chi.; Crocker N., San F.; 1st N., Los A.
		W. L. Wright	W. M. Lattin		Lewis L. Wright	70,000	47,020	766,950	828,390	68,920	Cont. & Com'l N., Chi.; Citiz. N. and 1st N., Los A.; 1st N., Pomona.
		A. C. Abbott	J. A. Gallup	E. R. Yundt	L. S. Birdsall H. W. Stiles	125,000	66,500	1,141,000	1,186,000	132,500	Equitable Tr. Co., N. Y.; Corn Ex. N., Chi Secur. Tr. & Sav., Los A.; Am. N., San F.

WILLIAM R. STAATS CO., LOS ANGELES-SAN FRANCISCO-PASADENA. PACIFIC COAST SECURITIES MUNICIPAL & FIRST MORTGAGE CORPORATION BONDS

114 Number under Name of Bank is the New Transit Number given to each bank in U. S. exclusively by The Rand-McNally Bankers' Directory, under the authority of The American Bankers Ass'n.

CALIFORNIA—Continued

Non-Bank Towns with Nearest Banking Point (Indexed Access), Lawyers, Laws (indexed) in back of this volume. For Interest Rates, Holidays, etc., see Laws.

TOWN AND COUNTY. ▲County Seats. In No. 12 Fed. Res. Dist. Lis Los Angeles Branch	NAME OF BANK. ◆Mem. Am. Bks. Assn. \$State ◆Mem. State Bks. Assn. †Priv. ◆Mem. Fed. Res. [Estab.	PRESIDENT.	VICE-PRESIDENT.	CASHIER.	ASS'T CASHIER.	LIABILITIES.			RESOURCES.		PRINCIPAL CORRESPONDENTS.
						PAID-UP CAPITAL	SURPLUS AND PROFITS	DEPOSITS	LOANS & DISC'TS. BONDS, SECURITIES	CASH & EXCHANGES, DUE FROM BANKS	
Porterville... Tulare L 14 Pop. 4097	First National Bank... ◆'03 90-365	Wilko Mentz	H. C. Carr	F. W. Velie M. E. DeWitt, A. Cash.	A. G. Basye Chas. Osborn Karl Bergloff	\$ 100,000	\$ 200,000	2,100,000	\$ 2,000,000	\$ 300,000	Chase N., N. Y.; 1st N. and Crocker N., San F.; 1st N., St. P. and Los A.
" " "	Pioneer Bank... ◆'89 90-364	Chester Dowell	M. C. Mattinson	P. Gafvert J. F. Gibson, A. Cash.	E. E. Ridgway J. M. Ridgway J. W. Fitting	105,000	46,860	1,062,600	1,000,510	153,950	Irving N., N. Y.; Anglo & Lon. Paris N., San F.; Secur. Tr. & Sav., Los A.; Cent. N., Oakland. N. City, N. Y.; Bk. of Cal., N. A., San F. Cal. N., Sacramento; 1st N., Oakland.
Portola... Plumas F 10 Pop. 100	Plumas County Bank... †\$'21 90-956			Geo. D. Page, Mgr.		(Branch of Quincy, Cal.)					
Princeton... Colusa F 6 Pop. 300	Bank of Princeton... ◆'12 90-737	T. Harrington	W. A. Yerxa	F. M. Porter		60,000	15,000	125,000	225,000	20,000	Han. N., N. Y.; Cent. Tr. Co. of Ill., Chi.; N. Bk. of D. O. Mills & Co., Sacramento; Bk. of Cal. N. A., San F. Chase N., N. Y.; Citiz. N., Los A.
Puente... Los Angeles N 4 L Pop. 1500	First National Bank... ◆'10 90-651	W. S. Lower	A. N. Chamness L. H. Didier	C. J. Taylor	J. R. Paden Robt. Robinson	50,000	33,000	567,500	479,600	197,000	Han. N., N. Y.; Citiz. N., Los A.
" " "	Puente National Bank... ◆'19 90-886	G. G. Goodwin	G. V. Newton	H. Lesovsky		25,000	2,500	102,000	70,000	25,000	Han. N., N. Y.; Citiz. N., Los A.
" " "	Puente Savings Bank... †\$'17 90-855	W. S. Lower	A. N. Chamness L. H. Didier	C. J. Taylor	J. R. Paden Robt. Robinson	25,000	7,500	193,000	180,000	50,000	Citiz. N., Los A.; 1st N., Puente.
▲Quincy... Plumas F 9 Pop. 750	Plumas County Bank... ◆'03 90-652	A. H. Bar	E. Huskinson	H. H. Bar	Amelia E. Roberts	70,000	20,000	600,000	600,000	110,000	N. City, N. Y.; Bk. of Cal., N. A., San F.; Cal. N., Sacramento.
Ramona... San Diego K 9 L Pop. 500	State Bank of Ramona... †\$'11 90-698	G. A. Davidson	S. Rotanzi	O. B. Wetzell		25,000	5,000	184,800	147,000	35,000	Southern Tr. & Com. and 1st N., San Diego.
▲Red Bluff... Tehama F 6 Pop. 3104	Bank of Tehama County... †\$'74 90-321	W. B. Cahoon	H. C. Swain	Erle Gans		300,000	300,000	2,238,000	2,256,000	597,000	Han. N. and Irving N., N. Y.; Merch. Ln. & Tr. Co., Chi.; Anglo & Lon. Paris N. and Wells Fargo-Nev. N., San F. N. Park, N. Y.; Cont. & Com'l N., Chi.; Bk. of Cal., N. A., San F.; Capital N., Sacramento.
" " "	RED BLUFF NATIONAL BANK... ◆'11 90-711	T. H. Ramsay	L. L. McCoy Alden Anderson	S. W. Murdock	L. P. Bronson	100,000	27,700	666,680	759,750	99,280	N. Park, N. Y.; Cont. & Com'l N., Chi.; Bk. of Cal., N. A., San F.; Capital N., Sacramento.
▲Redding... Shasta E 6 Pop. 2962	First Sav. Bank of Shasta Co. ... †\$'12 90-717	A. F. Smith	Fred Dersch	E. L. Bailey		75,000	19,760	813,050	790,670	131,510	Capital N., Sacramento; Anglo & Lon. Paris N., San F.; Redding N., Redding.
" " "	Northern Cal. Nat. Bank... ◆'88 90-316	E. C. Frisbie	R. M. Saeltzer	E. S. Reynolds		100,000	40,670	910,280	780,120	155,920	N. Bk. Com., N. Y.; Bk. of Cal. N. A., and Crocker N., San F.; Cal. N., Sacramento.
" " "	REDDING NATIONAL BANK... ◆'11 90-703	{ ALDEN ANDERSON Save time and FEE IN ADVAN	C. W. LEININGER get service on Col CE: Plain sight d	L. C. TAYLOR lections and Cred rafts, 15c; Credit	B. I. SMITH it Reports by sen ding	100,000	29,870	673,200	807,070	122,080	N. Park, N. Y.; Cont. & Com'l N., Chi.; Anglo & Lon. Paris N., San F.; Capital N., Sacramento.
" " "	Redding Savings Bank... †\$'10 90-317	E. C. Frisbie	W. D. Tillotson	E. S. Reynolds		80,000	37,440	961,760	1,015,390	71,380	Wells Fargo-Nev. N. and 1st N., San F.; Cal. N., Sacramento.
Redlands... San Bern'dino L Pop. 9571 N 7	FIRST NATIONAL BANK... ◆'87 90-171	{ M. J. SWEENEY Unequaled facil All banking ma	EDW. M. COPE JOHN P. FISK ities for making c tters promptly ha	AUSTIN T. PARK	S. R. HEMINGWAY A. M. SARGENT	175,000	254,500	1,625,000	1,860,000	325,000	Chase N., N. Y.; Wells Fargo-Nev. N., San F.; 1st N. and Citiz. N., Los A.
" " "	REDLANDS NATIONAL BANK 90-170 ◆'87	{ H. H. FORD General Bankin Prompt, efficien	M. M. PHINNEY E. M. LYON g business. † service.	G. E. SUCHER	G. C. HOLLOWAY F. K. GRASSLE	150,000	207,230	1,325,210	1,559,530	272,900	N. Park, N. Y.; Cont. & Com'l N., Chi.; Crocker N., San F.; Merch. N., Los A.
" " "	SAVINGS BK. OF REDLANDS 90-172 ◆'91	M. J. SWEENEY	W. L. PYLE JOHN P. FISK	M. LOMBARD	SILAS WILLIAMS, Sec.	85,000	60,100	1,160,700	1,170,356	128,300	Wells Fargo-Nev. N., San F.; 1st N. and Citiz. N., Los A.; 1st N., Redlands.
" " "	Union Savings Bank... ◆'04 90-173	H. H. Ford	E. M. Lyon M. M. Phinney	G. E. Sucher	W. N. Haskell	75,000	112,550	1,259,770	1,373,120	134,210	Redlands N., Redlands.

WILLIAM R. STAATS CO., LOS ANGELES-SAN FRANCISCO-PASADENA. PACIFIC COAST SECURITIES MUNICIPAL & FIRST MORTGAGE CORPORATION BONDS

Digitized by https://fraser.stlouisfed.org Federal Reserve Bank of St. Louis

TOWN AND COUNTY. ▲County Seats. In No. 12 Fed. Res. Dist. L is Los Angeles Branch.	NAME OF BANK. ●Mem. Am. Bks. Assn. \$State ◆Mem. State Bks. Assn. †Priv. ‡Mem. Fed. Res. {Etab.	PRESIDENT.	VICE-PRESIDENT.	CASHIER.	ASS'T CASHIER.	LIABILITIES.			RESOURCES.		PRINCIPAL CORRESPONDENTS.
						PAID-UP CAPITAL	SURPLUS AND PROFITS	DEPOSITS	LOANS & DISCOUNTS, BONDS, SECURITIES	CASH & EXCHANGES, DUE FROM BANKS	
Redondo Beach... Los Angeles... [Pop. 4913 015	FARMERS & MERCH. NAT. BANK 90-346 ●*02	E. E. WEBSTER	J. H. CAVANAH P. S. VENABLE	E. C. HEATH	A. E. CAMERON G. C. PHILLIPS	\$ 50,000	\$ 30,870	\$ 665,750	\$ 661,510	\$ 133,310	Mech. & Metals N., N. Y.; Cont. & Com'l N., Chi.; Wells Fargo-Nev. N., San F.; Far. & Merch. N., Los A.
" " "	FIRST NATIONAL BANK OF REDONDO 90-347 ●*06	J. E. Walker	A. T. Hembree R. E. Matteson	C. E. Perkins	C. H. Williams Ann E. Trenberth	50,000	28,500	620,000	600,000	100,000	N. Y. Tr. Co., N. Y.; Merch. N., Los A.; Wells Fargo-Nev. N., San F.
" " "	Redondo Savings Bank 90-348 ●*06	J. E. Walker	J. P. Luxford	C. E. Perkins	Ann E. Trenberth	33,000	17,650	400,000	357,000	55,000	Hellman Com'l Tr. & Sav. and Merch. N., Los A.
▲Redwood City San Mateo Pop. 4020 I 6	BANK OF ITALY 90-376 ●*17	State wide service in California. Direct your clients to us. Quick returns on collections.		J. P. WELLER, Mgr.	F. E. FITZPATRICK A. ROSSI	10,000,000 (Branch)	5,036,950 of San	Francis	co, Cal.)		East River N., N. Y.; Union Tr., Chi. For other correspondents see H. O., San F.
" " "	First National Bank 90-374 ●*91	L. P. Behrens	P. P. Chamberlain	F. K. Towne	E. R. Whitehead	200,000	157,980	792,310	1,201,300	80,210	N. Bk. Com., N. Y.; 1st N., Chi.; 1st N., San F.; Bk. of Montreal, London.
" " "	San Mateo County Sav. Bk. 90-375 ●*04	L. P. Behrens	A. D. Walsh	F. K. Towne	E. R. Whitehead	100,000	75,980	1,020,850	1,301,210	42,200	N. Bk. Com., N. Y.; 1st N., Chi.
Reedley... Fresno K 13 Pop. 2447	Reedley National Bank 90-420 ●*08	Marion Deneen	A. Winter	R. H. Rasmussen	C. K. Hamilton J. H. Danielsen	100,000	18,000	1,561,030	1,166,800	448,170	Han. N., N. Y.; Crocker N. and Anglo & Lon. Paris N., San F.; Fidelity Tr. & Sav., Fresno.
" " "	Valley Bank 90-419 ●*07	Formerly First National Bank.		Wm. Larsen, Mgr.	D. H. Kreibiel R. Bergholdt, A. Mgrs.	(Branch of Fresno, Cal.)					N. Park, N. Y.; Cont. & Com'l N., Chi.; Am. N. and Bk. of Cal., N. A., San F.; 1st N., Los A.
Rialto... San Bernardino Pop. 961 O 18	Citizens National Bank 90-941 ●*20	W. T. Smith	John Cox H. A. Brimmer	C. M. Huston	Lloyd A. Mills	25,000	2,500	120,000	90,000	45,000	N. Bk. Com., N. Y.; Bk. of Cal. N. A., San F.; Merch. N., Los A.; Far. Ex. N., San Bernardino.
" " "	First National Bank 90-653 ●*07	E. M. Lash	Kenneth MacRae, J. C. Boyd Sr.	E. W. Preston	J. E. McManis	25,000	44,490	468,200	449,440	134,920	Han. N., N. Y.; Anglo & Lon. Paris N., San F.; 1st N., Los A.
Richmond... Contra Costa Pop. 16,843 D 17	Bank of Richmond 90-202 ●*02	C. S. Downing (1 Branch)	W. S. Lucas J. H. Plate	C. E. Allen	H. C. Soito	75,000	18,190	703,000	640,000	157,000	Han. N., N. Y.; Wells Fargo-Nev. N., San F.; Oakland Bk. of Sav., Oakland.
" " "	First National Bank 90-204 ●*10	Charles J. Crary	F. E. Beck L. J. Younce	L. J. Younce	Ivan Conn John Regello E. J. Esola Chris Escobar Willard Poage Ivan Cohn	100,000	34,000	1,450,000	1,429,000	180,000	N. City, N. Y.; 1st N., San F.; Cent. N., Oakland.
" " "	Mechanics Bank 90-203 ●*07	E. M. Downer	E. M. Tilden J. F. Carlston	W. L. Ballenger	Chris Escobar Willard Poage Ivan Cohn	200,000	104,110	2,019,240	2,004,100	319,280	Chase N., N. Y.; Anglo & Lon. Paris N., San F.; Cent. N., Oakland.
" " "	Richmond Savings Bk. 90-205 ●*11	Charles J. Crary	V. A. Fenner	L. Y. Younce	Ivan Cohn	60,000	31,540	807,000	825,000	55,400	N. City, N. Y.; 1st N. and 1st Federal Tr. Co., San F.; Oakland Bk. of Sav., Oakland.
Rio Vista... Solano C 20 Pop. 1104	Bank of Rio Vista 90-654 ●*04	Alden Anderson	Dan McCormack	Bruce Greig	F. E. Mitchell	100,000	50,380	1,000,730	1,046,990	171,260	Chase N., N. Y.; Capital N., Sacramento; Anglo & Lon. Paris N. and Wells Fargo-Nev. N., San F.
" " "	First National Bank (Voluntary Liquidation, November 12, 1921.)			921. Assets taken over by Bank of Rio Vista.)							
Ripon... San Joaquin D 23 Pop. 1000	Bank of Ripon 90-655 ●*10	H. L. Dickey	A. J. Nourse	A. R. Magruder	B. Lucille Walker	25,000	33,270	395,820	383,890	70,000	Chase N., N. Y.; 1st N., San F.
" " "	First National Bank 90-954 ●*21	J. W. Hard	C. A. McBrian	T. C. Smethers	A. J. De Young	25,000	1,000	60,000	55,000	25,400	Wells Fargo-Nev. N., San F.; Sacramento-San Joaquin, Stockton and Modesto.
Rivera... Los Angeles N 3 Pop. 500	Rivera State Bank 90-656 ●*10	F. A. Coffman	L. W. Houghton	F. H. Tieskoetter		25,000	10,000	426,000	227,000	227,000	Irving N., N. Y.; Far. & Merch. N., Los A.
Riverbank... Stanislaus Pop. 1500 D 24	FIRST NATIONAL BANK 90-802 ●*13	F. A. Raney	W. D. Howard F. S. Aregood O. E. Jolson	R. L. Evans	E. S. Kimberling	25,000	4,300	150,000	142,500	25,850	Anglo & Lon. Paris N., San F.; Com'l N., Los A.
Riverdale... Fresno K 11 Pop. 500	First National Bank 90-709 ●*11	J. B. Lewis	A. D. McKean	R. C. Williamson		50,000	23,680	288,630	325,000	63,000	Han. N., N. Y.; 1st N. and Growers N., Fresno; 1st N., Hanford; Wells Fargo-Nev. N., San F.

WILLIAM R. STAATS CO., LOS ANGELES-SAN FRANCISCO-PASADENA. MUNICIPAL & FIRST MORTGAGE CORPORATION BONDS

116 Number under Name of Bank is the New Transit Number given to each bank in U. S. exclusively by The Rand-McNally Bankers' Directory, under the authority of The American Bankers Ass'n.

CALIFORNIA—Continued

Non-Bank Towns with Nearest Banking Point (Indexed Acces.), Lawyers, Laws (indexed) in back of this volume. For Interest Rates, Holidays, etc., see Laws.

TOWN AND COUNTY. County Seats In No. 12 Fed. Res. Dist. is Los Angeles Branch.	NAME OF BANK. •Mem. Am. Bks. Assn. \$State •Mem. State Bks. Assn. †Priv. •Mem Fed. Res. [Estab]	PRESIDENT.	VICE-PRESIDENT.	CASHIER.	ASS'T CASHIER.	LIABILITIES.			RESOURCES.		PRINCIPAL CORRESPONDENTS.
						PAID-UP CAPITAL	SURPLUS AND PROFITS	DEPOSITS	LOANS & DIS-CTS. BONDS, SECURITIES	CASH & EX-CHANGES, DUE FROM BANKS	
Riverside Riverside L Pop. 19,341 O 18	CITIZENS NATIONAL BANK 90-124 •\$03	W. B. CLANCY	C. VAN ZWALUWENBURG W. G. FRASER C. O. EVANS	C. E. BROUSE, V. P. and Cash.	R. B. HAMPSON MYRON MILICE T. D. HURD	\$ 150,000	\$ 325,370	\$ 2,403,230	\$ 2,319,670	\$ 655,730	N. Park, N. Y.; 1st N., Chi.; Wells Fargo-Nev. N., San F.; Citi. N. and 1st N., Los A.
" " " " " "	HELLMAN COMMERCIAL TR. & SAVINGS BANK 90-127 •\$13			R. L. Webster, Mgr.	C. H. Randall, Asst. Mgr.	(Branch of Los Angeles, Cal.)					N. Y. Tr. Co. and N. City, N. Y.; Corn Ex. N., Chi.; Union Tr. Co., San F.; 1st N., St. L.
" " " " " "	NATIONAL BANK OF RIVERSIDE 90-125 •\$06	WM. A. JOHNSON	H. W. HAMMOND	E. A. FRENCH	O. J. PALMER W. H. RYON I. E. OGDEN	100,000	7,461	1,508,540	1,396,000	388,090	Irving N., N. Y.; Corn Ex. N., Chi.; 1st N., San F.; Com'l N. and Far. & Merch. N., Los A.
" " " " " "	Security Savings Bank 90-126 •\$07	W. G. Fraser S. H. Herrick, Ch. of Bd.	W. B. Clancy C. H. Low F. A. Tetley W. T. Dinsmore J. D. Smith	W. T. Dinsmore	C. W. Derby Merle D. Smith L. B. Mathis	200,000	123,870	2,780,090	2,767,180	336,780	N. Park, N. Y.; Cont. & Com'l N., Chi.; 1st N., Los A.; Wells Fargo-Nev. N., San F.
Rodeo Contra Costa C 17 Pop. 1000	First National Bank 90-874 •\$18	T. J. O'Leary	J. D. Smith	N. O. Wallin		25,000	3,610	171,000	182,340	35,950	Chem. N., N. Y.; Wells Fargo-Nev. N., San F.; 1st N., Oakland.
Roseville Placer G 8 Pop. 4477	Railroad National Bank 90-959 •\$21	G. W. Peltier	I. L. Burns W. A. Clark C. A. Fogus	W. H. Arnold		50,000	5,000	160,000	121,200	70,100	Irving N., N. Y.; Wells Fargo Nev. N., San F.; Cal. N., Sacramento.
" " " " " "	Roseville Banking Co. 90-657 •\$06	J. A. Hill	Alden Anderson	T. H. Kelsey	T. H. Boswell	90,000	55,290	1,155,500	1,056,230	245,230	Guaranty Tr. Co., N. Y.; Cont' & Com'l N., Chi.; Am. N., San F.; Capital N., Sacramento.
" " " " " "	Roseville National Bank 90-957 •\$21	F. A. Fiddymant	J. H. Smart	Burr W. West		50,000	6,250	52,520	127,700	18,850	N. Park, N. Y.; Anglo & Lon. Paris N., San F.; Capital N., Sacramento.
Sacramento Sacramento Pop. 65,908 H 8	BANK OF ITALY 90-961 •\$21		JNO. S. CHAMBERS	L. G. WORDEN, Asst. V.-P.	M. C. BOLTS S. W. RUSSELL H. J. BOUCHER	10,000,000	5,036,950				East River N., N. Y.; Union Tr., Chi. For other Correspondents see H. O., San F.
" " " " " "	*CALIFORNIA NAT'L BANK 90-33 •\$22	W. E. GERBER	G. W. PELTIER FRED W. KIESEL E. L. SOUTHWORTH F. L. MARTIN J. I. BRUNSWILER	A. B. CARTER	CHAS. S. KING F. A. ROBLIN H. M. WESTON D. A. SHERWIN J. C. HAVELY	1,000,000	412,860	10,484,050	9,925,580	3,782,090	N. Park, N. Y.; Cont. & Com'l N., Chi.; Wells Fargo-Nev. N. and Anglo & Lon. Paris N., San F.
" " " " " "	*California Trust & Savings Bank 90-39 •\$12	W. E. Gerber G. W. Peltier, V. P. F. W. Kiesel, V. P. (One Branch)	E. L. Southworth F. L. Martin J. I. Brunswiler William Skeels J. F. Azevedo	A. B. Carter Chas. S. King, A. C. F. A. Roblin, A. C. D. A. Sherwin, A. C.	H. M. Weston J. C. Havely E. J. Rader W. J. Kamenzind	600,000	371,620	9,780,150	9,350,490	1,513,130	N. Park, N. Y.; Mtle. Tr. Co., San F.; Cal. N., Sacramento.
" " " " " "	*CAPITAL NAT'L BANK 90-38 •\$11	ALDEN ANDERSON	F. W. BIEWENER	W. W. BASSETT	W. E. HOLMES G. E. ZOLLER	500,000	319,460	8,179,940	7,470,650	1,629,010	N. Park, N. Y.; Cont. & Com'l N., Chi.; Anglo & Lon. Paris N., San F.
" " " " " "	*Citizens Bank 90-645 •\$12	H. C. Muddox	H. C. Botorff	Russell House	F. F. Miles	50,000	21,500	384,570	380,110	40,090	N. Park, N. Y.; Capital N., Sacramento.
" " " " " "	*Farmers & Mech. Sav. Bank 90-34 •\$90	R. M. Richardson, Marshall Diggs, V. P.	P. J. Shields S. F. Ennis Philip Wolf	E. A. Raffetto	D. E. Mitchell	350,000	211,260	5,424,440	4,759,040	1,001,450	N. City and N. Park, N. Y.; Anglo & Lon. Paris N. and Anglo-Cal. Tr. Co., San F.

WILLIAM R. STAATS CO., LOS ANGELES-SAN FRANCISCO-PASADENA. PACIFIC COAST SECURITIES MUNICIPAL & FIRST MORTGAGE CORPORATION BONDS

116 CALIFORNIA BANKS—Riverside to Sacramento January, 1922

TOWN AND COUNTY. County Seats. In No. 12 Fed. Res. Dist. L is Los Angeles Branch.	NAME OF BANK. *Mem. Am. Bks. Assn. \$State †Mem. State Bks. Assn. †Priv. ◆Mem. Fed. Res. (Etab.)	PRESIDENT.	VICE-PRESIDENT.	CASHIER.	ASS'T CASHIER.	LIABILITIES.			RESOURCES.		PRINCIPAL CORRESPONDENTS.
						PAID-UP CAPITAL	SURPLUS AND PROFITS	DEPOSITS	LOANS & DIS-CTS. BONDS, SECURITIES	CASH & EX-CHANGES, DUE FROM BANKS	
▲Sacramento, Sacramento (Continued) H 8	*MERCHANTS NATIONAL BANK 90-951 •†21	J. H. STEPHENS..... NORMAN DE VAUX..... H. H. ROBINSON..... F. L. BRONNER..... SEND US YOUR SACRAMENTO ITEMS DIRECT FOR PROMPT, PERSONAL ATTENTION.				\$ 200,000	\$ 106,660	\$1,500,000	\$1,000,000	\$ 700,000	Han. N., N. Y.; Corn Ex. N., Chi.; Crocker N., San F.
" " " "	*National Bk. of D. O. Mills & Company - 90-30 •†50 Nippon Bank 90-40 •†07	Chas. F. Dillman..	W. R. Pentz.....	F. H. Pierce..... C. C. Cotter, A. C.	T. D. Littlefield... A. S. May Y. Tsuchida.....	500,000	1,152,390	8,000,000	7,500,000	1,900,000	Bk. of N. Y. N. B. A., N. Y.; 1st N., Chi.; Bk. of Cal. N. A., San F. Yokohama Specie, Ltd., San F.; Sacramento-San Joaquin and Capital N., Sacramento. Irving N., N. Y.; Corn Ex. N., Chi.; Am. N., Crocker N., and Wells Fargo-Nev. N., San F.
" " " "	*Peoples Bank 90-32 •†79	J. E. Huntoon....	A. G. Folger.....	S. E. Pope.....	C. E. Gruhler... L. E. Kenny	800,000	259,230	7,292,180	7,717,200	585,850	
" " " "	*SACRAMENTO-SAN JOAQUIN BANK 90-31 •†67	J. M. HENDERSON, JR. A. P. SCHELD G. W. KRAMER F. H. CONN E. C. PECK W. S. KENDALL C. B. BILLS, V. P. C. S. SHAW V. P. and Gen. Mgr. C. E. V. RUEN W. E. MORRIS, V. P. A. H. BECKER (One Branch) A. A. DELIGNE W. A. HARTER D. W. BEATIE We respectfully solicit your business, offering efficient service. PLACE US ON YOUR MAILING LIST OPPOSITE SACRAMENTO.				3,000,000	905,030	24,089,740	25,450,200	2,544,170	N. City and Irving N., N. Y.; Union Tr. Co. and Cont. & Com'l N., Chi.; Wells Fargo-Nev. N. and Crocker N., San F.
" " " "	Sacramento Clearing House. (Members indicated by a *)	S. E. Pope.....	A. B. Carter J. H. Stephens, Sec.	Walton E. Holmes, A. Sec. and Mgr.	A. S. May.....						
Salida... Stanislaus E 23	First National Bank... 90-921 •†20	T. H. Kewin.....	M. L. St. Clair....	A. H. Hansen.....		25,000	2,500	79,960	102,640	25,560	1st N. and Wells Fargo-Nev. N., San F.; Sacramento-San Joaquin, Modesto.
▲Salinas... Monterey K 7 Pop. 4308	First National Bank... 90-310 •†97	John Berges.....	E. W. Palmtag....	F. B. Lauritzen...	M. S. Cahoon... G. J. Pedroni	100,000	180,000	1,755,000	1,965,000	267,000	Han. N., N. Y.; Crocker N., San F.; 1st N., Los A.
" " " "	MONTEREY CO. BANK 90-309 •†90	Luther Rodgers..	C. F. Lacey A. C. Hughes	A. C. Hughes.....	R. F. Roberts... J. W. Lopes L. Vidironi J. E. Abernathy R. E. WALSH P. H. SMITH C. J. FULLE	275,800	100,290	2,421,130	2,426,460	300,840	Chase N., Han. N., and N. Bk. Com., N. Y.; Anglo & Lon. Paris N., San F.
" " " "	SALINAS CITY BANK 90-308 •†73	HARRY WINHAM... W. J. IRVINE..... E. P. ALEXANDER... Send Us Your Salinas Items Direct. Collections, Bills of Lading Drafts, Cash and Time Items Remitted For on Day of Payment.				300,000	167,670	2,309,210	2,358,420	354,430	N. Park, N. Y.; 1st N., Chi.; 1st N. and Anglo & Lon. Paris N., San F.; Far. & Merch. N., Los A.
" " " "	Salinas Valley Sav. Bk. 90-311 •†05	John Berges.....	E. W. Palmtag....	W. F. Menke.....		100,000	53,500	1,280,000	1,313,000	92,700	Wells Fargo-Nev. N. and Crocker N., San F.; 1st N., Salinas.
San Anselmo... Marin D 15 Pop. 2475	First Bk. of San Anselmo 90-658 •†09	J. C. Raas.....	J. K. Armsby.....	L. J. Murray.....		78,300	14,120	653,920	702,580	52,220	N. City, N. Y.; Bk. of Cal. N. A., 1st N., Anglo & Lon. Paris N., and Wells Fargo-Nev. N., San F.
▲San Bernardino, San Bernardino O 18 Pop. 18,721	*American National Bank 90-134 •†17	R. D. McCook....	W. S. Shepardson..	W. O. Harris.....	O. R. Ervin.....	100,000	48,480	1,115,710	1,228,810	168,810	N. Bk. Com., N. Y.; Cont. & Com'l N., Chi.; Citiz. N., Los A.
" " " "	*California State Bank 90-132 •†01	J. L. Oakey.....	H. H. Ham.....	C. B. Hansen.....	J. M. Oakey.....	100,000	63,000	1,005,000	950,000	205,000	N. City, N. Y.; Corn Ex. N., Chi.; Crocker N., San F.; Citiz. N., Los A.; Cal. N., Sacramento.
" " " "	*Farmers Exch. Nat'l Bank 90-129 •†81	W. T. Smith.....	J. D. Gentry.....	S. E. Bagley.....	F. C. Drew.....	100,000	85,380	1,789,080	1,772,410	283,080	1st N., N. Y. and Chi.; Bk. of Cal. N. A., San F.; Far. & Merch. N., Los A.
" " " "	*San Bernardino Co. Sav. Bank 90-133 •†03	J. B. Gill.....	A. M. Ham H. E. Harris	J. H. Wilson.....	J. C. Ralphs, Jr...	150,000	015,000	2,667,520	2,903,530	176,850	1st N., Los A., Colton, and Rialto; Am. N., San F.
" " " "	*SAN BERNARDINO NATIONAL BANK 90-130 •†87	J. B. GILL..... H. E. HARRIS J. S. WOOD..... H. H. WEIR R. E. ROBERTS V. J. MICALLEF For Prompt and Efficient Service Send your items to us.				100,000	310,380	1,520,930	1,686,110	264,900	Han. N., N. Y.; Cont. & Com'l N., Chi.; Crocker N., San F.; 1st N., Los A.
" " " "	*San Bernardino Valley Bank 90-131 •†89	J. G. Smith.....	W. S. Shepardson..	C. L. Cronk.....	C. H. Shorey.....	85,000	11,840	678,610	643,330	132,290	N. Bk. Com., N. Y.; Anglo & Lon. Paris N., San F.; Secur. Tr. & Sav. and Citiz. N., Los A.; 1st N., Redlands.
" " " "	San Bernardino Clear. House (Members indicated by a *)	J. H. Wilson.....	Wilmot T. Smith..	C. L. Cronk, Mgr.	C. B. Hanson, A. Mgr.						
San Bruno... San Mateo Pop. 1562 E 16	California Bank of San Mateo Co. 90-904 •†19	C. S. Crary.....	Hardin Hatch P. J. Sullivan	Hardin Hatch.....	P. B. Lockwood...	25,000	370	106,220	95,110	28,420	Chase N., N. Y.; Cont. & Com'l N., Chi.; Am. N. and Anglo & Lon. Paris N., San F.

WILLIAM R. STAATS CO., LOS ANGELES-SAN FRANCISCO-PASADENA. PACIFIC COAST SECURITIES MUNICIPAL & FIRST MORTGAGE CORPORATION BONDS

Number under Name of Bank is the New Transit Number given to each bank in U. S. exclusively by The Rand-McNally Bankers' Directory, under the authority of The American Bankers Ass'n.

CALIFORNIA—Continued

Non-Bank Towns with Nearest Banking Point (Indexed Acces.) Lawyers, Laws (indexed) in back of this volume. For Interest Rates, Holidays, etc., see Laws.

TOWN AND COUNTY. *County Seats. In No. 12 Fed. Res. Dist. L is Los Angeles Branch.	NAME OF BANK. ♦Mem. Am. Bks. Assn. \$State ‡Mem. State Bks. Assn. †Priv. ◆Mem. Fed. Res. [E]sta.	PRESIDENT.	VICE-PRESIDENT.	CASHIER.	ASS'T CASHIER.	LIABILITIES.			RESOURCES.		PRINCIPAL CORRESPONDENTS.
						PAID-UP CAPITAL	SURPLUS AND PROFITS	DEPOSITS	CASH & EXCHANGES, DUE FROM BANKS	CASH & EXCHANGES, DUE FROM BANKS	
*San Diego	California State Bank...\$21 90-59	I. ISAAC IRWIN	WHEELER J. BAILEY	C. B. WHITTELEY	JOHN ZWECK	(Branch)	of East	San Diego, Cal.			Irving N., N. Y.; Far. & Merch. N., Los A.; Merch. N. and 1st N., San Diego.
"	*CITIZENS SAVINGS BANK 90-56 *\$04	LETTERS OF INTRODUCTION RECEIVE PERSONAL ATTENTION.				\$ 100,000	\$ 61,160	\$1 558 740	\$1 467 120	\$ 252,770	N. Y. Tr. Co., N. Y.; 1st N., Chi.; Merch. N., San F. and Los A.
"	*FIRST NATIONAL BANK 90-49 *\$83	F. J. BELCHER, JR.	G. S. PICKRELL	G. S. PICKRELL	W. B. WHITCOMB M.C. PFEFFERKORN	1,000,000	306,690	12 314 920	12 870 870	1,820,010	N. Park, N. Y.; Cont. & Com'l N., Chi.; Crocker N., Wells Fargo-Nev. N., and Anglo & Lon. Paris N., San F.; 1st N. and Merch. N., Los A.
"	*MERCHANTS NATIONAL BANK 90-53 *\$93	RALPH GRANGER	H. E. ANTHONY J. L. WILLIAMS	C. H. ANTHONY	OLAF AUSTAD	250,000	622,460	3,413,430	4,286,160	627,220	East River N., N. Y.; N. City, Chi.; Bk. of Italy, San F. and Los A.
"	*SAN DIEGO SAVINGS BANK 90-52 *\$89	M. T. GILMORE	J. W. SEFTON, JR.	C. W. WILSON	C. L. REED D. N. MILLAN R. L. MUELLER E. F. FARNSWORTH	200,000	509,150	7,656,780	7,335,270	737,640	N. Bk. Com., N. Y.; Cont. & Com'l N., Chi.; Wells Fargo-Nev. N., San F.; Citiz. N., Los A.
"	*Security Com'l & Sav. Bank 90-54 *\$94	W. S. Dorland	J. W. Donohue	O. E. Darnall	Carl C. Dorland P. C. Kelley	165,000	51,890	1,730,000	1,734,160	163,190	Irving N., N. Y.; Anglo & Lon. Paris N., San F.; Hellman Com'l Tr. & Sav., Los A.
"	*SOUTHERN TR. & COMMERCE BANK 90-50 *\$07	G. A. DAVIDSON J. C. THOMPSON, Asst. to Pres.	PHILIP MORSE E. O. HODGE GEORGE BURNHAM F. B. FULLER L. G. BRADLEY	F. H. THATCHER F. C. SPALDING, Tr. Officer P. D. McMAHON, A. Tr. Officer R. E. HAGENBRUCH A. Tr. Officer	C. J. HOLLIDAY P. R. JENNINGS R. B. THOMAS H. P. REOUA D. M. PLAISTER A. S. COSGROVE	1,000,000	306,540	13 229 326	12 867 250	1,990,110	N. City, Guaranty Tr. Co., Harriman N., and N. Park, N. Y.; Cont. & Com'l N. and Union Tr. Co., Chi.; Anglo & Lon. Paris N., Anglo-Calif. Trust Co., Merch. N., Union Tr. Co., Mtle. Tr. Co., 1st N., and Wells Fargo-Nev. N., San F.; Citiz. N. and Far. & Merch. N., Los A.; Trades- mans N., Phil.; N. Shawmut, Bos.; Com. Tr. Co., Kan. C.; Calif. N., Sacramento.
(San Diego Banks continued on next page)		San Diego's Largest Bank				SEE ADVERTISEMENT ON OPPOSITE PAGE		ADVERTISEMENT PAGE 119			

WILLIAM R. STAATS CO., LOS ANGELES-SAN FRANCISCO-PASADENA. PACIFIC COAST SECURITIES MUNICIPAL & FIRST MORTGAGE CORPORATION BONDS

Oldest, Largest and Strongest National Bank in this part of California

FIRST NATIONAL BANK

SAN DIEGO, California

ESTABLISHED 1883

*Please Send Us Your Collections for This Part
of California and for Mexico*

Capital - - - - \$1,000,000.00

Resources over - - 14,000,000.00



FIRST NATIONAL BANK BUILDING
Home of the First National Bank

Officers

	JOHN D. SPRECKELS	-	Chairman of the Board
	F. J. BELCHER, JR.		President
G. S. PICKRELL	Vice-President and Cashier	
E. F. CHASE	Vice-President	
R. H. GUNNIS	Assistant Cashier	
	W. B. WHITCOMB	Assistant Cashier
	M. C. PFEFFERKORN	Assistant Cashier
	J. O. MILLER	Assistant Cashier

Directors

JOHN D. SPRECKELS,	WM. CLAYTON	F. W. STEARNS
Chairman of the Board	JEROME O'NEILL	E. STRAHLMANN
D. F. GARRETTSON	P. H. GOODWIN	F. M. WHITE
F. J. BELCHER, JR.	EUGENE DANAY	H. L. SULLIVAN

Correspondents

National Park Bank	New York	Wells Fargo Nevada National Bank	San Francisco
Continental and Commercial Nat'l Bank	Chicago	Crocker National Bank	San Francisco
Anglo & London Paris Nat'l Bank	San Francisco	First National Bank	Los Angeles
Merchants National Bank	Los Angeles		

The Territory Indicated On This Map—
Is Thoroughly Covered by the Facilities

San Diego County and Imperial Valley
of San Diego's *Largest Bank*—the

Southern Trust and

Commerce Bank

SAN DIEGO, CALIFORNIA

G. A. DAVIDSON,

President

SAN DIEGO, CALIFORNIA



You Can Recommend Friends to This Bank

---“San Diego’s Largest Bank”---
with assurance that they will be
accorded every courtesy within our
power to extend them.

And as regards *Collections* in San
Diego and Imperial counties, Cali-
fornia, we wish to say that our
Collection Facilities fully cover this
territory. Such business entrusted
to us will receive prompt attention.

DEPARTMENTIZED SERVICE

Commercial

Savings

Trust

Bond

Southern Trust and Commerce Bank

Capital \$1,000,000

Resources, over \$14,000,000

San Diego, California

Branches in La Jolla, Coronado, El Centro, Brawley, California

TOWN AND COUNTY. County Seats. In No. 12 Fed. Res. Dist. L is Los Angeles Branch.	NAME OF BANK. •Mem. Am. Bks. Assn. \$State ‡Mem. State Bks. Assn. †Priv. ◆Mem. Fed. Res. [Estab.]	PRESIDENT.	VICE-PRESIDENT.	CASHIER.	ASS'T CASHIER.	LIABILITIES.			RESOURCES.		PRINCIPAL CORRESPONDENTS.
						PAID-UP CAPITAL	SURPLUS AND PROFITS	DEPOSITS	LOANS & DIS- C'TS. BONDS, SECURITIES	CASH & EX- CHANGES, DUE FROM BANKS	
San Diego. San Diego Q 18 L (Continued)	*Union National Bank...•‡13 90-61	C. W. Landis -----	Rufus Choate -----	E. J. Heimerdinger -----		\$ 200,000	\$ 83,720	1,230,393	\$ 1,513,470	\$ 162,000	Han. N., N. Y.; Inter-State N., Kan. C.; Far. & Merch. N., Los A.; Bk. of Cal. N. A., San F.
" ----- "	Union Trust Co.•‡13 90-62	J. F. Forward, Sr.	A. H. Sweet, C. H. English	J. D. Forward, Sec. and Tr.		100,000	24,170		118,840	4,020	
" ----- "	*United States Nat'l Bank 90-60 •‡13	Duncan Mac- Kinnon	Claude Woolman, A. Reynolds, Jr.	A. Reynolds, Jr.	L. W. Schauer M. N. Wilson	100,000	6,180	1,769,490	1,714,360	270,440	Mech. & Metals N., N. Y.; Corn Ex. N., Chi.; Northw. N., Port.; Am. N., San F.; Secur. Tr. & Sav., Los A.
" ----- "	University Avenue Bank 90-58 •‡\$07	Chas. T. Chandler.	W. B. Miller.....	C. G. Mitchell ----		110,000	23,600	1,106,170	943,480	229,770	N. Bk. Com., N. Y.; 1st N., Kan. C.; Bk. of Cal. N. A., San F.; Merch. N., Los A.
" ----- "	HUNTER, DULIN & CO. (1st N. Bk. Bldg.)	{ R. E. Hunter.....	{ E. S. Dulin Garrettsen Dulin	{ G. H. Shellenbach, Sec.	{ C. E. Stimson, Tr..	436,750					Hunter, Dulin & Co., Los A., San F., Oakland, and Pasadena; Mitchell, Hutchins Co., Inc., Chi.
" ----- "	San Diego Clearing House... (Members indicated by a*)	Alexander Rey- nolds, Jr.	G. S. Pickrell I. R. Irwin	R. H. Gunnis, Sec. and Tr.							
San Dimas... Los Angeles L Pop. 1400 N 5	First National Bank•‡04 90-659	W. A. Johnstone ..	J. S. Billheimer F. H. Harwood	G. C. Platt	Fay C. Marchant...	50,000	40,000	500,000	525,000	100,000	Chase N., N. Y.; 1st N., Los A. and Pomona; Wells Fargo-Nev. N., San F.
" ----- "	San Dimas Savings Bank 90-699 ‡\$12	W. A. Johnstone ..	J. S. Billheimer F. H. Harwood	G. C. Platt	Fay C. Marchant...	25,000	7,500	220,000	215,000	30,000	1st N., Pomona and San Dimas; Citiz. N. and 1st N., Los A.
San Fernando... Los A. L Pop. 3204 N 15	First National Bank•‡09 90-660	J. M. Douglass.....	F. M. Douglass J. H. Jennifer	I. H. Malin	L. A. C. Waite R. W. Bailey	25,000	10,800	312,000	274,000	43,000	N. Park, N. Y.; 1st N., Los A.
" ----- "	San Fernando Nat. Bank 90-758 •‡12	A. B. Brown	F. W. Prince F. L. Shimmin	J. E. Brewer	W. L. Fletcher ...	25,000	39,250	703,000	634,000	112,000	N. City, N. Y.; Merch. N. and Citiz. N., Los A.; Wells Fargo-Nev. N., San F.
" ----- "	San Fernando Valley Savings Bank • 90-859•‡\$17	J. M. Douglass.....	F. M. Douglass J. H. Jennifer	I. H. Malin	L. A. C. Waite R. W. Bailey	25,000	10,210	195,000	186,000	16,850	1st N., Los A.

January, 1922

CALIFORNIA BANKS—San Diego to San Fernando

119

WILLIAM R. STAATS CO., LOS ANGELES-SAN FRANCISCO-PASADENA. PACIFIC COAST SECURITIES MUNICIPAL & FIRST MORTGAGE CORPORATION BONDS

Number under Name of Bank is the New Transit Number given to each bank in U. S. exclusively by The Rand-McNally Bankers' Directory, under the authority of The American Bankers Ass'n.

SAN FRANCISCO—Reserve City
(Federal Reserve City, District No. 12)

(San Francisco County, D 16) County Seat—Pop. 506,676

NAME OF BANK.
▲Mem. Am. Bks. Assn. §State
†Mem. State Bks. Assn. †Priv.
◆Mem. Fed. Res. [Estab.]

PRESIDENT. VICE-PRESIDENT. CASHIER. ASS'T CASHIER.

LIABILITIES.
PAID-UP CAPITAL SURPLUS AND PROFITS TOTAL DEPOSITS Accts, Letters of Cr. & other Liabilities

RESOURCES.
LOANS AND DISCOUNTS BONDS AND SECURITIES MISCELLANEOUS RESOURCES CASH & EXCHANGES, DUES FROM BANKS

PRINCIPAL CORRESPONDENTS.

***AMERICAN NATIONAL BANK**
11-24 ♦:02
(495 California)

GEORGE N. O'BRIEN, P. E. BOWLES, Ch. of Bd.
RUSSELL LOWRY, I. H. SANBORN, H. R. GAITHER, C. H. CROCKER
G. M. BOWLES, M. C. GIBSON, J. M. KNUDSEN
L. E. ALTY, H. A. ESTABROOK, J. M. KNUDSEN
Ass't V. P.

Our method of handling Pacific Coast Business will satisfy the most exacting patron. Accounts of Banks and Merchants invited.

\$ 2,000,000 \$ 629,590 15,310,050 \$ 3,539,120

\$ 11,141,520 \$ 3,658,240 \$ 2,846,000 \$ 3,833,000

Chase N., Irving N., Equitable Tr. Co., and N. Park, N. Y.; Corn Ex. N., Cht.; Union Tr. Co., Clev.; Boatmen, St. L.; N. Shawmut, Bos.

***ANGLO & LONDON PARIS NAT'L BK.**
11-17 ♦:76
(1 Sansome)

HERBERT FLEISH-HACKER, MORTIMER FLEISH-HACKER, V. P.
J. FRIEDLANDER, C. F. HUNT, HARRY COE, W. E. WILCOX, J. W. LILIENTHAL, JR.
W. E. WILCOX, F. F. QUER, VICTOR KLINKER, J. S. CURRAN, J. W. HARRISON, E. R. ALEXANDER, Ass't V. Presidents
GEO. A. VAN SMITH, EUGENE PLUNKETT, L. J. AUBERT, F. J. HOAGLAND, V. R. PENTZ, J. G. ANDERTON, Sec. and A. Cash.

5,000,000 3,421,040 75,705,870 19,901,850

52,003,790 20,175,840 10,357,480 25,617,490

N. City, Chase N., Irving N., Mech. & Metals N., Guaranty Tr. Co., and 1st N., N. Y.; Cont. & Com'l N., Merch. Ln. & Tr. Co. and N. City, Chl.; 1st N., Bos.; 4th St. N., Phil.; N. Bk. Com., St. L.; Com. Tr. Co., Kan. C.; Lazard, Freres & Cie., Paris.

ANGLO-CALIFORNIA TRUST COMPANY
11-73 ♦:09
(532 Market)

M. FLEISHHACKER, H. FLEISHHACKER, T. C. TILDEN, C. F. LEEGE, R. D. BRIGHAM, F. V. VOLLMER, C. L. SMITH, A. V. P.
LOUIS SUTTER, V. P. and Cash. GRANT CORDREY, Tr. Officer R. D. BRIGHAM, Mgr. of Branches R. F. GILL, Auditor R. TILTON, Mgr. Bond Dept. C. E. MYNARD, Compt.
DARIO RIGHETTI, O. C. SCHULTE, H. BLUMENTHAL, J. M. MCCARTHY, E. G. LIND, C. D. DE IONGH, H. C. MULLER, HENRY KANTER, A. L. MCROWE, WALTER GRAF

1,500,000 1,028,220 35,285,640 514,520

19,669,100 11,682,900 855,600 6,120,790

Han. N., Guaranty Tr. Co., Equitable Tr. Co., and Chase N., N. Y.; Cent. Tr. Co. of Ill., Chl.; Anglo & Lon. Paris N., San F.; London Joint City & Midland Bk., Ltd., London.

Asia Banking Corporation ♦:21
11-83 (301 California)
Banca Popolare Eugazina ♦:06
11-69 (2 Columbus)

Paul Dietrich, Mgr.
F. N. Belgrano, Geo. M. Perine, A. Laiolo, V. P. and Tr.
F. N. Belgrano, Jr., K. T. Soracco, Sec.
G. Battaglia, A. C. and Mgr. For Dept.

(Branch of New York City, N. Y.)
1,057,000 115,330 13,709,520 60,250

10,010,410 2,290,000 521,820 2,119,870

Cont. & Com'l N., Chl.; N. Shawmut, Bos.; Guardian Sav. & Tr. Co., Clev.; Riggs N., Wash., D. C. N. City, N. Y.; Cont. & Com'l N., Chl.; Crocker N., San F.; Banca Com. Ital., Genoa; London Joint City & Midland Bk. Ltd., London; Comptoir N. d'Escomptre de Paris, Paris; Credit Lyonnais, Barcelona, Spain.

***THE BANK OF CALIFORNIA NATIONAL ASS'N**
11-1 ♦:64
(400 California)

F. B. ANDERSON, C. K. MCINTOSH, WM. R. PENTZ, WM. R. PENTZ, A. L. BLACK, STUART F. SMITH, V. P. and Tr. Officer
WM. R. PENTZ, J. D. RUGGLES, Sec. H. M. PLATE, A. Sec. F. W. WOLFE, H. M. PLATE, A. Tr. Officer
S. H. DANIELS, W. O. CULLEN, F. W. WOLFE, H. M. PLATE, A. S. GOGGIN, J. WM. SOLEN

8,500,000 8,961,080 66,383,130 12,007,350

59,632,740 11,429,310 1,673,400 23,116,110

Laidlaw & Co., Am. Ex. N., Bkrs. Tr. Co., Bk. of N. Y. N. B. A., Chase N., Chem. N., Han. N., Irving N., N. Bk. Com., N. City, Brown Bros. & Co., and J. P. Morgan & Co., N. Y.; 1st N. and Cont. & Com'l N., Chl.; Phil. N., Phil.; N. Shawmut, Bos.; Lon. Joint City & Midland Bk. Ltd., Lon.

Our Pacific Coast connections enable us to offer PROMPT AND SATISFACTORY BANKING SERVICE

WILLIAM R. STAATS CO., LOS ANGELES-SAN FRANCISCO-PASADENA. PACIFIC COAST SECURITIES MUNICIPAL & FIRST MORTGAGE CORPORATION BONDS

CALIFORNIA BANKS—San Francisco

January, 1922

Number under Name of Bank is the New Transit Number given to each bank in U. S. exclusively by 'The Rand-McNally Bankers' Directory, under the authority of The American Bankers Ass'n.

SAN FRANCISCO—Cont'd—Reserve City
(Federal Reserve City, District No. 12)

Non-Bank Towns with Nearest Banking Point (Indexed Access), Lawyers, Laws (indexed) in back of this volume. For Interest Rates, Holidays, etc., see Laws.

NAME OF BANK.
♦Mem. Am. Bks. Assn. †State
\$Mem. State Bks. Assn. †Priv.
♦Mem. Fed. Res. †Etab.

PRESIDENT.	VICE-PRESIDENT.	CASHIER.	ASS'T CASHIER.
A. P. GIANNINI	P. C. HALE	W. R. WILLIAMS	JOS. F. GIANNINI
L. SCATENA	J. J. FAGAN	E. J. DEL MONTE	CARL E. NEWMAN
Ch. of Bd. A. H. GIANNINI	A. PEDRINI	Asst. to Cash. W. J. KIEFERDORF	A. CHIAPPARI
L. M. GIANNINI	Asst. to Pres. J. A. BACIGALUPI	Tr. Officer LOUIS FERRARI	JULE M. WHITE
J. L. WILLIAMS	W. W. DOUGLAS	Tr. Att'y J. H. DUMBRELL	L. SBRANA
L. M. MAG DONALD	JAS. E. FICKETT	H. R. ERKES, Compl. F. B. HUGHES	JAS. RAGGIO
L. V. BELDEN	A. J. GOCK	M. H. EPSTEIN, Asst. Compt. R. L. HEATHCOTE	A. S. KAY
R. B. BURMISTER	R. B. BURMISTER	J. F. CAVAGNARO, Sec. E. A. BONZANI	R. J. BARBERI
A. KLEINHANS	DUNNING R. DEOUT	E. C. ALDWELL, A. Sec. ANTONIO PILGOVICH	BASIL PETERS
Asst. V. Presidents H. A. NATER	GEO. E. GALLAGHER	F. A. BIRGE, A. Sec. E. J. MULLIN	GEO. FERROGGIARO
E. N. WALTER	H. R. COULTER	C. P. CUNEO, A. Sec. V. A. CAGLIERI	A. GAMBONI
FRANK F. RISSO	G. A. RICE	CARL STAMER, A. Sec. J. H. B. PERLITE	UMBERTO OLIVIERI
		M. B. GIBBONS, A. Sec. R. J. VONDER	MEHDEN
		G. O. BORDWELL, Auditor S. C. SINSHEIMER	

Bank of Italy

(Head Office, San Francisco)
♦ 11-35 ♦\$'04
(Market, Powell and Eddy)

**STATE-WIDE SERVICE IN CALIFORNIA.
DIRECT YOUR CLIENTS TO US.
QUICK RETURNS ON COLLECTIONS.**

Bank of Montreal	\$1817								
♦ (264 California)	11-82								
*British American Bank	♦\$'18								
♦ (264 California)	11-3								
California Joint Stock Land Bank	♦\$'20								
(550 Montgomery)									
*CANADIAN BANK OF COMMERCE	♦\$'67								
♦ (450 California)	11-27								
Canton Bank	♦\$'07								
(500 Montgomery)	11-72								
Columbus Sav. & Loan Soc.	♦\$'93								
(700 Montgomery)	11-62								
Commercial Bank of Spanish America, Ltd.	♦\$'04								
(465 California)	11-80								

(San Francisco banks continued on next page)

PAID-UP CAPITAL	SURPLUS AND PROFITS	TOTAL DEPOSITS	Accepts, Letters of Cr. & other Liabilities	RESOURCES.			
				LOANS AND DISCOUNTS	BONDS AND SECURITIES	MISCELLANEOUS RESOURCES	CASH & EXCHANGES, DUE FROM BANKS
\$10 000 000	\$ 5,036,950	177 867 610	\$ 1,274,890	\$ 116 911 740	\$43 499 680	\$ 9,817,960	\$23 950 070

San Francisco Branches:

- Montgomery Street Branch—Montgomery and Clay Sts. J. H. Skinner and A. J. Ferroggiaro, Vice-Presidents.
- Market-Geary Branch—Market, Geary and Kearny Sts. F. Kronenberg, Vice-President.
- Mission Branch—3246 Mission St. W. A. Newsom, Mgr.
- Polk-Van Ness Branch—1541 Polk St. E. S. Zerga, Mgr.
- Park Presidio Branch—926 Clement St. H. H. Scales, Mgr.
- Eureka Valley Branch—Market, 17th and Castro Sts. E. J. Stanley, Jr., A. Cashier in charge.
- Sunset Branch—8th Ave. and Irving St. C. W. Bell, A. V. P. in charge.

Branches in following Cities:

- Centerville, Fresno, Gilroy, Hayward, Hollister, King City, Livermore, Lompoc, Los Angeles, Los Banos, Madera, Merced, Modesto, Napa, Oakland, Paso Robles, Redwood City, Sacramento, San Jose, San Mateo, San Miguel, Santa Clara, Santa Rosa, Stockton, Sunnyvale, Tracy, Ventura and Visalia.

SEE ADVERTISEMENT OPPOSITE CALIFORNIA INDEX.

22,000,000	23,501,646	(Branch of Montreal, Quebec)					
1,000,000	42,460	1,605,000	14,870	1,995,000	167,050	759,000	260,000
250,000							
15,000,000	15,000,000	(Branch of Toronto, Ontario)					
600,000	187,500	6,652,810	41,330	3,879,480	930,130	476,840	2,195,180
130,000	188,030	2,883,720	5,740	1,325,830	1,459,320	109,260	313,080
(Branch of London, England)							

PRINCIPAL CORRESPONDENTS.

N. Park, East River N., 1st N., N. Bk. Com., N. City, Equitable Tr. Co., and Irving N., N. Y.; N. City, Union Tr. Co., Cont. & Com'l N., Harris Tr. & Sav., and Corn Ex. N., Chi.; 1st N., Tradesmens N., Market St. N., Corn Ex. N., Cent. N., Girard N., and Phil. N., Phil.; 1st N., 4th Atlantic N., N. Shawmut, and International Tr. Co., Bos.; N. City, Franklin, Liberty Cent. Tr. Co., and 1st N., St. L.; Bk. of Montreal, Montreal; Can. Bk. of Com., Vancouver; Soc. Generale and Cox & Co., Paris; Banca Com., Ital., Banca dell'Italia Meridionale and Credito Italiano, Genoa; Banca dell'Italia Meridionale and Credito Italiano, Naples; Philippine N., Manila; Nederlandsch Indische Handelsbank, Hong Kong; Credit Suisse Zurich; Deutsche, Berlin; L. S. W. & Barclays, and L. Co. W. & Parr, Lon. Joint C. & Mid. Bk. Ltd., Lon.; Union Bk. of Scotland, Glasgow; N. Bk. of Greece, Athens; Banque Franco-Serbe, Belgrade; N. City Bank, Brussels; Banca di Roma, Lucca; Bk. of Jugo Slavia, Agram; Amsterdamsche Bk., Amsterdam; Banco Nacional Ultramarino, Lisbon; A. B. Svenska Handelsbanken, Stockholm; Banco Hispano Americano, Barcelona; Banco Dell'Italia Meridionale, Milano and Paelmo; Banca Adriatica, Trieste.

Bk. of Montreal, N. Y., Chi., London, Mexico City, and Canada.

Bk. of Montreal, N. Y., Chi., Spokane, Mexico City, London, Paris, and Canada.

Mech. & Metals N. and N. City, N. Y.; Northern Tr. Co. and 1st N., Chi.; Can. Bk. Com., Toronto, Ont.

Mech. & Metals N. N. Y.; Bk. of Canton, Ltd., China; Chinese-Am., Ltd., Honolulu; Russo-Asiatic, Lon. Far. & Merch. N., Los A.; Union Tr. Co. and Wells Fargo-Nev. N., San F.

Anglo South American, Lon.

WILLIAM R. STAATS CO., LOS ANGELES-SAN FRANCISCO-PASADENA. PACIFIC COAST SECURITIES MUNICIPAL & FIRST MORTGAGE CORPORATION BONDS

Number under Name of Bank is the New Transit Number given to each bank in U. S. exclusively by The Rand-McNally Bankers' Directory, under the authority of The American Bankers Ass'n.

SAN FRANCISCO—Cont'd—Reserve City
(Federal Reserve City, District No. 12)

Non-Bank Towns with Nearest Banking Point (Indexed Acces.), Lawyers, Laws (indexed) in back of this volume. For Interest Rates, Holidays, etc., see Laws.

NAME OF BANK. •Mem. Am. Bks. Assn. §State †Mem. State Bks. Assn. †Priv. ◆Mem. Fed. Res. [Estab.]	PRESIDENT.	VICE-PRESIDENT.	CASHIER.	ASS'T CASHIER.	LIABILITIES.				RESOURCES.				PRINCIPAL CORRESPONDENTS.
					PAID-UP CAPITAL	SURPLUS AND PROFITS	TOTAL DEPOSITS	Accts, Letters of Cr. & other Liabilities	LOANS AND DISCOUNTS	BONDS AND SECURITIES	MISCELLANEOUS RESOURCES	CASH & EXCHANGES, DUE FROM BANKS	
*CROCKER NATIONAL BANK 11-21 •†83 (Market & Post)	WM. H. CROCKER JAS. J. FAGAN, V.P.	W. GREGG J. B. McCARGAR W. W. CROCKER G. FERIS BALDWIN	F. G. WILLIS H. C. SIMPSON. <i>Mgr. For. Dept.</i> H. H. HAIGHT, <i>Auditor A. Mgr. For. Dept.</i>	G. W. EBNER B. D. DEAN J. M. MASTEN D. J. MURPHY A. C. READ W. B. LUX J. A. ROUNDS	\$ 2,000,000	\$ 6,152,360	\$35,829,440	\$ 2,818,850	\$28,460,940	\$ 6,815,590	\$ 737,260	\$10,786,860	N. Park, Chase N., Bkrs. Tr. Co., and Irving N., N. Y.; Cont. & Com'l N. and 1st N., Chi.; 1st N., Phil.; N. Shawmut, Bos.
	Our facilities enable us to handle all Pacific Coast items on most favorable terms.												
*Donohoe-Kelly Bkg. Co. •†64 11-7 (68 Sutter)	J. A. Donohoe	George Whittell	John E. Fitzpatrick	J. A. Donohoe, Jr. J. T. Dispaux	650,000	221,000	2,377,180	23,770	2,186,370	377,770	103,130	605,550	Bk. of N. Y. N. B. A. and Bk. of the Manhattan Co., N. Y.; Cont. & Com'l Tr. & Sav., Chi.; 1st N., St. L.; N. Shawmut, Bos.
*Federal Reserve Bank 11-37 •†Dist. 12 (315 Battery)	See page 31 for complete information												
FIRST FEDERAL TRUST COMPANY 11-71 •†57 (Montgomery & Post)	RUDOLPH SPRECKELS	C. E. WORDEN O. K. CUSHING J. G. HOOPER, <i>V. P. and Tr. Officer</i>	M. R. CLARK C. H. McCORMICK, Tr. L. A. McCRYSTLE, <i>A. Tr. Officer</i>	A. E. CURTIS W. H. CAMERON R. R. PARLOW, Sec. S. W. DRASGOVICH, <i>A. Sec.</i> G. W. HALL, A. Sec.	1,500,000	704,010	21,986,650	49,140	11,361,770	9,819,230	59,520	2,999,290	Equitable Tr. Co., N. Y.
	The OLDEST National Bank in California. The FIRST Federal Trust Company is owned by the stockholders of the FIRST National Bank of San Francisco and is governed by the same board of directors. COMBINED RESOURCES OVER \$57,000,000 Organized, Equipped and Conducted for Service. YOUR CORRESPONDENCE INVITED.												
*THE First NATIONAL BANK OF SAN FRANCISCO 11-8 •†70 (Market, Post & Montgomery)	RUDOLPH SPRECKELS	J. K. MOFFITT G. H. McCORMICK G. A. KENNEDY E. R. YATES E. AVENALI	J. K. MOFFITT L. F. CADOGAN, <i>A. Cash.</i>	R. A. NEWELL FRANK SEED V. M. ALVORD L. E. TOWNSEND J. F. DORGELOH	3,000,000	2,204,890	23,468,020	4,218,060	18,662,210	4,810,180	2,739,000	6,679,580	N. Bk. Com. and 1st N., N. Y.; 1st N., Chi.; 2nd N., Bos.
	San Francisco banks continued on next page												

CALIFORNIA BANKS—San Francisco—Continued January, 1922

WILLIAM R. STAATS CO., LOS ANGELES-SAN FRANCISCO-PASADENA. PACIFIC COAST SECURITIES MUNICIPAL & FIRST MORTGAGE CORPORATION BONDS

Number under Name of Bank is the New Transit Number given to each bank in U. S. exclusively by The Rand-McNally Bankers' Directory, under the authority of The American Bankers Ass'n.

SAN FRANCISCO—Cont'd—Reserve City
(Federal Reserve City, District No. 12)

Non-Bank Towns with Nearest Banking Point (Indexed Access.), Lawyers, Laws (indexed) in back of this volume. For Interest Rates, Holidays, etc., see Laws.

NAME OF BANK. •Mem. Am. Bks. Assn. §State †Mem. State Bks. Assn. †Priv. ◆Mem. Fed. Res. [Estab.]	PRESIDENT.	VICE-PRESIDENT.	CASHIER.	ASS'T CASHIER.	LIABILITIES.				RESOURCES.				PRINCIPAL CORRESPONDENTS.	
					PAID-UP CAPITAL	SURPLUS AND PROFITS	TOTAL DEPOSITS	Accepts, Letters of Cr. & other Liabilities	LOANS AND DISCOUNTS	BONDS AND SECURITIES	MISCELLANEOUS RESOURCES	CASH & EXCHANGES, DUE FROM BANKS		
*FRENCH-AMERICAN BANK ◆ 11-65 •\$'60 (108 Sutter)	LEON BOCQUERAZ	J. M. DUPAS	W. F. DUFFY A. BOUSQUET, Sec.	J. IRILARRY C. L. EBNER, JR.	\$ 1,000,000	\$ 611,440	\$13,359,760	\$ 263,740	\$ 8,893,340	\$ 3,614,960	\$ 755,280	\$ 1,971,260	Atlantic N. and Chase N., N. Y.; Union Tr. Co. and Cont. & Com'l N., Chi.; Anglo & Lon. Paris N. and Am. N., San F.; Guaranty Tr. Co. and Comptoir N. D'escompte De Paris, Paris.	
A Commercial and Savings Bank. Your Correspondence Invited.														
Hibernia Sav. & Ln. Soc. •\$'64 11-53 (Cor. Market, McAllister and Jones)	E. J. Tobin	J. O. Tobin	R. M. Tobin, Sec. and Tr.			3,093,730	73,398,970		31,469,580	40,065,500	1,703,730	3,193,880		
Hong Kong & Shanghai Bkg. Corporation. 11-54 •\$'64 (361 California)			J. R. Gillingham, Acting Agent					(Branch of Hong Kong, China)						Hong Kong & Shanghai Bkg. Corp., N. Y.; Merch. Ln. & Tr. Co., Chi.
Humboldt Savings Bank •\$'69 11-56 (783 Market)	A. D. Keyes	W. H. Crocker W. A. Frederick P. A. Pfueger, A. V. P.	H. C. Klevesahl, Cash. and Sec.	V. M. Smith E. H. Monroe J. A. Spears	1,200,000	574,000	17,963,130	44,920	9,233,500	7,652,270	1,223,390	1,672,890	N. City, N. Y.; Cont. & Com'l N., Chi.; Crocker N. and Anglo & Lon. Paris N., San F.; 1st N., Los A.	
INTERNATIONAL BANKING CORPORATION 11-30 (232 Montgomery)			W. H. Taylor, Mgr.					(Branch of New York City)						N. City Bk., N. Y. and all Foreign branches.
*ITALIAN-AMERICAN BANK ◆ 11-81 •\$'99 (460 Montgomery)	Andrea Sbarboro (1 Branch)	C. H. Crocker M. J. Fontana A. E. Sbarboro M. F. Roesti G. A. Webster W. D. Fennimore O. J. Olson	A. E. Sbarboro Clement C. Peini, Mgr. For. Dept.	R. A. Sbarboro G. J. Panario V. L. Puccinelli	1,250,000	312,700	11,494,620	348,590	9,092,030	1,978,590	711,050	1,669,440	N. Park, Lin. Tr. Co., and Banca Com'l Italiana, N. Y.; Corn Ex. N., Chi.; Banca Com'l Italiana, Milan, Italy.	
Liberty Bank •\$'21 11-84 (Mason & Market)	Marshal Hale		F. M. Buckley Wm. G. Volkman	D. C. Murphy J. I. Hickey John Zaro	1,000,000	79,490	1,530,810		221,640	1,878,180	295,250	215,220	East. R. N., N. Y.; 1st N., Chi.; Crocker N. and Bk. of Italy, San F.	
*MERCANTILE TRUST COMPANY ◆ 11-26 •\$'62 (464 California) Cable Address MERTRUSTCO	JOHN D. MC KEE, Chm. of Board	W. B. BAKEWELL PARKER S. MADDOX	A. Secretaries and A. Cashiers.	R. M. WELCH, Sec. A. C. MCINTYRE, A. Sec.	4,000,000	3,296,120	65,102,600		32,751,620	25,657,670	4,630,500	11,428,130	N. City, Chase N., N. Y. Tr. Co., N. Bk. Com., N. Park, Bkrs. Tr. Co., Equitable Tr. Co., Guaranty Tr. Co., and Laidlaw & Co., N. Y.; 1st N. and Cont. & Com'l N., Chi.; 1st N., Bos.; Riggs N., Wash., D. C.	
	JOHN S. DRUM, Pres. F. G. DRUM, V. P. JOSEPH HYMAN, V. P. C. O. G. MILLER, V. P. H. T. SCOTT, V. P.	PAUL A. SINSHEIMER J. C. BOVEY H. B. HUNTER R. W. SIMS W. A. MARCUS, Cash. & Tr.	F. D. ARNOLD W. R. CARSWELL A. M. FOURNIER C. GINGG V. KRICK E. F. MOFFATT R. F. PARSONS A. M. WHITTLE JOHN H. WILSON	H. D. FRIMAN, A. Sec. R. M. SIMS, Tr. Off. H. B. NICHOLS, R. R. BIXBY, PAUL MC DONALD, A. Tr. Off. J. A. NEALON, Mgr. Foreign Dept. A. HARSHALL, Mgr. R. E. Dept. H. F. CUTHBERTSON, Auditor										
Pacific Coast and Far Eastern Business Given Prompt Attention. Accounts of Banks and Bankers Invited.														
SAVINGS UNION BRANCH: • Market St. at Grant Ave. and O'Farrell Street.														
*MERCHANTS NATIONAL BANK 11-34 •\$'10 (631 Market St.)	WM. T. SUMMERS	W. E. JOHNSON T. W. DIBBLEE	W. W. JONES, V. Pres. and Cash.	GEORGE LONG F. W. JUDSON WILLIAM JENKINS R. P. A. EVERARD	1,500,000	415,700	8,836,120	1,394,040	5,666,380	2,854,970	1,361,490	2,263,030	Harriman N. and Chase N., N. Y.; Cont. & Com'l N., Chi.; Fid. N. Bk. & Tr., Kan. C.; 1st N., St. L.	
Official attention to all matters entrusted to us. We invite your West Coast business.														
Mission Bank •\$'03 ◆ 11-66 (16th and Julian)	James Rolph, Jr.	F. R. Anderson Stuart F. Smith H. A. Thayer	B. G. Mobbs	R. S. Saylor H. R. Gleeson	200,000	153,360	2,898,910	17,440	1,865,430	609,980	192,450	601,880	Laidlaw & Co., N. Y.; N. Bk. Rep., Chi.; Bk. of Cal. N. A., San F.	
Mission Savings Bank •\$'06 ◆ 11-70 (3100 16th) (San Francisco banks continued on next page)	James Rolph, Jr.	E. W. Hopkins M. I. Sullivan	De Witt C. Treat	P. E. Williams J. W. O'Farrell	500,000	67,870	6,574,520	33,680	4,751,070	1,585,990	167,930	671,090	Bk. of N. Y. N. B. A., N. Y.; Bk. of Cal. N. A. and Mission, San F.	

WILLIAM R. STAATS CO., LOS ANGELES-SAN FRANCISCO-PASADENA. PACIFIC COAST SECURITIES MUNICIPAL & FIRST MORTGAGE CORPORATION BONDS

Number under Name of Bank is the New Transit Number given to each bank in U. S. exclusively by The Rand-McNally Bankers' Directory, under the authority of The American Bankers Ass'n.

SAN FRANCISCO—Cont'd—Reserve City
(Federal Reserve City No. 12)

Non-Bank Towns with Nearest Banking Point (Indexed Access), Lawyers, Laws (Indexed) in back of this volume. For Interest Rates, Holidays, etc., see Laws.

NAME OF BANK. *Mem. Am. Bks. Assn. \$State †Mem. State Bks. Assn. †Priv. ◆Mem. Fed. Res. (Etab.)	PRESIDENT.	VICE-PRESIDENT.	CASHIER.	Ass'T CASHIER.	LIABILITIES.				RESOURCES.				PRINCIPAL CORRESPONDENTS.	
					PAID-UP CAPITAL	SURPLUS AND PROFITS	TOTAL DEPOSITS	Accts, Letters of Cr. & other Liabilities	LOANS AND DISCOUNTS	BONDS AND SECURITIES	MISCELLANEOUS RESOURCES	CASH & EXCHANGES DUE FROM BANKS		
Park-Union Foreign Banking Corporation. 11-81. •\$19			A. A. Wilson, Mgr.	J. J. Hunter, A. Mgr.	(Branch of N. Y.)									Park-Union Bkg. Corp., Yokohama, Tokyo, and Shanghai; Union Bk. of Canada, Lon., Eng., and Canada.
Portuguese-American Bank 11-68 •\$105 (Clay and Front)	J. A. Silveira	John Enas A. F. Nunes M. G. Lewis	V. L. de Figueiredo A. A. Henas A. Cash.	M. T. Bettencourt E. Jerome J. A. Enos F. D. Armstrong F. D. Garcia, Jr. Eulalia Relvas Wm. Herrmann Geo. Schammel G. A. Belcher R. A. Lauenstein H. H. Herzer H. P. Maynard	\$ 525,000	\$ 88,400	\$ 3,724,680	\$ 340	\$ 2,960,060	\$ 569,680	\$ 241,570	\$ 567,120		N. Park, N. Y.; 1st N., Bos.
San Francisco Savings & Loan Society ◆ 11-55 •\$188 (526 California)	John A. Buck (3 Branches)	Geo. Tourny E. T. Kruse A. H. R. Schmidt	A. H. R. Schmidt A. H. Muller, Sec. Wm. D. Newhouse, A. Sec.	Wm. Herrmann Geo. Schammel G. A. Belcher R. A. Lauenstein H. H. Herzer H. P. Maynard	1,000,000	2,550,000	68,201,800	100,000	40,017,270	24,951,190		7,934,040		
Security Bank & Trust Co. 11-57 •\$171 (316 Montgomery)	S. W. Coleman Branch 2626 Missin St.	S. L. Abbot W. F. Morrish L. W. Jenkins, Asst. V. P.	W. F. Morrish	E. D. Oakley, Sec. W. T. Pagen, A. Sec.	750,000	369,570	4,947,770	67,190	3,622,000	1,515,950	263,150	784,600		Guaranty Tr. Co., N. Y.; Mtl. Tr. Co. and Bk. of Cal. N. A., San F.
Sumitomo Bank, Ltd. 11-79 •\$16 (315 California St.)			S. Koh, Mgr.	S. Ashizawa, A. Mgr. C. Kushima, A. Mgr.	300,000 (Branch of Osaka, Japan)	10,390			390,060	114,700		222,750		Sumitomo Bk., Ltd., N. Y., Lon., Seattle, Honolulu, and Osaka.
UNION TRUST COMPANY 11-61 •\$193 (Grant Ave. and Market St.)	CHAS. J. DEERING	E. S. HELLER H. G. LARSH L. E. GREENE, V. P. and Tr. Officer PERCY A. WOOD, A. Tr. Officer JOHN F. SHIELDS, A. Tr. Officer	F. J. BRICKWEDEL, Cash. and Tr. H. G. LARSH, Sec. I. J. GAY, A. Cash. and A. Sec. R. J. SCHRADER, A. Tr. Officer.	W. C. FIFE MARION NEWMAN J. A. MILLER CHARLES DU PARC, A. Cash. and A. Sec. Tr. Officer.	1,200,000	2,277,530	32,853,210	1,132,380	20,838,560	8,288,810	2,089,190	6,252,030		N. Bk. Com., Equitable Tr. Co., and Corn Ex., N. Y.; Corn Ex. N., Chi.; Old Colony Tr. Co., Bos.
'WELLS FARGO-NEVADA NATIONAL BANK 11-16 •\$252 (2 Montgomery)	F. L. LIPMAN	H. B. AINSWORTH W. MCGAVIN A. D. OLIVER JULIAN EISENBACH C. W. BANTA	FRANK B. KING, V.-P. and Cash. L. R. COFER, V.-P. and Mgr. { Foreign Dept.	F. J. RAYMOND PARKER L. JACKSON ROY E. WARNER W. F. GABRIEL W. J. BEVAN E. H. SHINE A. H. SILVERNAIL	6,000,000	5,229,940	54,566,890	18,156,800	46,383,040	12,923,410	5,829,970	18,817,210		N. Bk. Com., Guaranty Tr. Co., and Am. Ex. N., N. Y.; Cont. and Com. N. and Corn Ex. N., Chi.; N. Shawmut, Bos.; 1st N., St. L.; Com. Tr. Co., Kan. C.; Corn Ex. N. and Phil. N., Phil.; 1st N., Minpis.
Yokohama Specie Bank, Ltd. 11-58 •\$180 (415-29 Sansome)			K. Kojima, Mgr.	K. Takata, Sub. Mgr.	(Branch of Yokohama, Japan)									Yokohama Specie (Ltd.), N. Y., Los A., Seattle, and Honolulu.
San Francisco Clearing House (Members indicated by a *)	J. J. Fagan	F. L. Lipman	F. H. Colburn, Mgr.	T. P. Burns, A. Mgr.										

WILLIAM R. STAATS CO., LOS ANGELES-SAN FRANCISCO-PASADENA. PACIFIC COAST SECURITIES
MUNICIPAL & FIRST MORTGAGE CORPORATION BONDS

NAME. •Mem. Am. Bks. Assn. ‡Mem. State Bks. Assn. ¶Mem. Inv. Bks. Assn.	YEAR ESTABLISHED.	SAN FRANCISCO		NAME. •Mem. Am. Bks. Assn. ‡Mem. State Bks. Assn. ¶Mem. Inv. Bks. Assn.	YEAR ESTABLISHED.	SAN FRANCISCO	
		OFFICERS.	CORRESPONDENTS.			OFFICERS.	CORRESPONDENTS.
WILLIAM R. STAATS CO. (477 California) •¶'87		WM. R. STAATS, <i>Chairman.</i> J. E. JARDINE, <i>Pres.</i> J. W. EDMINSON, <i>V. P.</i> F. C. MONROE, <i>V. P.</i> L. R. MACY, <i>V. P.</i>	B. G. McMECHEN, <i>Tr.</i> J. E. COGGESHALL, <i>V. P.</i> J. K. GALLY, <i>A. Tr.</i> J. S. STAATS, <i>Sec.</i> R. G. THOMAS, <i>A. Sec.</i>	GOLDMAN, SACHS & CO. (14 Montgomery) 1900		{ Leland S. Poole, <i>Mgr.</i> Commercial Paper.	Goldman, Sachs & Co., N. Y., Chi., Phil., St. L., Los A., Seattle, and Bos.
A. G. BECKER & CO. (First Nat. Bk. Bldg.) ¶'94		COMMERCIAL PAPER		GUARANTY COMPANY OF NEW YORK (Kohl Bldg.) ¶'20		{ Frank Kennedy, <i>V. P.</i> (Investment Securities)	Guaranty Co. of N. Y., N. Y.
BLYTH, WITTER & CO. (700 Merch. Ex. Bldg.) ¶'14		{ C. R. Blyth, <i>Pres.</i> , D. G. Witter and G. C. Leib, <i>V. Pres.</i> ; E. M. Stanquist, <i>Cash.</i> ; T. K. Gillespie, <i>A. Cash.</i> ; R. L. Shurtleff, <i>Sec.</i> ; Jas. S. Philpotts, <i>A. Sec.</i> (Municipal and Corporation Bonds)	Am. N., Bk. of Cal., N. A., Union Tr. Co., Mtl. Tr. Co., and Wells Fargo, Nev. N., San F.	EDWIN C. HOLBROOK COMPANY. (1st Nat'l Bk. Bldg.) '85		Commercial Paper.	Blake Bros. & Co. and Curtis & Sanger, N. Y., Chi. and Bos.; S. B. Lewis & Co., Phil.
BOND & GOODWIN & TUCKER, Inc. (485 California) •¶'21		{ Nion R. Tucker, <i>Pres.</i> ; W. Prescott Scott, T. B. Eastland, and Leigh M. Battson, <i>Vice-Presidents</i> ; Benton G. Wood, <i>Sec. and Tr.</i> (Commercial Paper) Municipal and Corporation Bonds.	Bond & Goodwin, N. Y., Chi. and Boston; Bond & Goodwin & Tucker, Inc., Seattle, Port., and Los A.	HUNTER, DULIN & CO. (256 Montgomery St.) ¶'19		{ Carlos S. Greeley, <i>Mgr.</i> INVESTMENT BONDS.	Ill. Tr. & Sav. and Mitchell Hutchins & Co., Inc., Chi.; Hunter, Dulin & Co., Los A., San Diego, Oakland and Pasadena.
BRADFORD WEEDEN & CO. (Ins. Ex. Bldg.) '20		{ C. B. Bradford, <i>Pres.</i> , Sherman Kimball, <i>V. P.</i> , Frank Weeden, <i>V. P.</i> , Robert G. Craig, <i>Tr.</i> Investment Securities.	Mtl. Tr. Co. and Union Tr. Co., San F.	R. H. MOULTON & CO. (Am. Nat'l Bk. Bldg.) '14		{ R. H. MOULTON, <i>Pres.</i> —FRANCIS MOULTON, <i>V. P.</i> V. E. BREEDEN, <i>V. P.</i> (Government and Municipal Bonds.)	Security Trust & Sav., Los A.; Mtl. Tr. Co., San F.
F. M. BROWN & CO. (313-315 1st Nat'l Bk. Bldg.) ¶'15		{ F. M. Brown, <i>Pres.</i> J. H. Schinneller, <i>Cash.</i> Government, Municipal and Corporation Bonds.	Anglo & Lon. Paris N. and Am. N., San F.	NATIONAL CITY COMPANY OF CALIFORNIA (424 California) ¶'16		{ H. S. Boone, <i>V. P.</i> (Investment Bonds)	N. City Co., N. Y.; and correspondent offices. See Adv. Page III.
GEO. H. BURR & CO. (Kohl Bldg.) ¶'08		{ Barnaby Conrad, <i>Resident Partner</i> (Investment Bonds & Commercial Paper) (Branch of New York City, N. Y.)	Geo. H. Burr & Co., N. Y. and Chi.	E. H. ROLLINS & SONS. (300 Montgomery St.) •¶'76		{ Benj. H. Dibblee, <i>V. Pres.</i> (Investment Bonds)	E. H. Rollins & Sons, N. Y., Chi., Bos., Den., and Los A.
CARSTENS & EARLES, INC. (909-911 Insurance Ex. Bldg.) '91		{ Vincent Whitney, <i>Resident Mgr.</i> Government, Municipal and Corporation Bonds.	Carstens & Earles, Inc., Seattle, Port., Los. A., and Spokane.	RYONE & CO. (405 Montgomery) ¶'09		{ LeRoy T. Ryone, William Houghteling, J. J. Parker, <i>Partners.</i> Municipal Reclamation, Irrigation and Corporation Bonds.	Ryone & Co., Los A. and San Jose.
GIRVIN & MILLER, INC. (Kohl Bldg.) ¶'15		{ R. Girvin, C. A. Miller, and C. H. Davis, <i>Partners.</i> GOVERNMENT, MUNICIPAL AND CORPORATION BONDS.	Chase N., N. Y.; Am. N. and Anglo & Lon. Paris N., San F.; Secur. Tr. & Sav., Los A.; N. Bk. Com., Seattle.	SCHWABACHER & CO. (665 Market) ¶'19		{ (J. H. Schwabacher, A. E. Schwabacher, E. N. Pearson, Jr., <i>Partners.</i> INVESTMENT SECURITIES.	Anglo & Lon. Paris N., Union Tr. Co., and Anglo-Calif. Tr. Co., San F.
				WESTERN MORTGAGE & GUARANTY COMPANY. (1st N. Bk. Bldg.) '10		{ Norris English <i>Pres.</i> , H. T. Scott, <i>Ch. of Bd.</i> , M. J. Simon, <i>Sec. and Tr.</i> , B. W. Burleson, <i>A. Sec.</i> Guaranteed First Mortgages.	Mtl. N. and Wells-Fargo Nev. N., San F.

WILLIAM R. STAATS CO., LOS ANGELES-SAN FRANCISCO-PASADENA. PACIFIC COAST SECURITIES MUNICIPAL & FIRST MORTGAGE CORPORATION BONDS

Number under Name of Bank is the New Transit Number given to each bank in U. S. exclusively by The Rand-McNally Bankers' Directory, under the authority of The American Bankers Ass'n.

CALIFORNIA—Continued

Non-Bank Towns with Nearest Banking Point (Indexed Acces.), Lawyers, Laws (indexed) in back of this volume. For Interest Rates, Holidays, etc., see Laws.

TOWN AND COUNTY. County Seats. In No. 12 Fed. Res. Dist. L is Los Angeles Branch.	NAME OF BANK. Mem. Am. Bks. Assn. State Mem. State Bks. Assn. Priv. Mem. Fed. Res. Estab.	PRESIDENT.	VICE-PRESIDENT.	CASHIER.	ASS'T CASHIER.	LIABILITIES.			RESOURCES.		PRINCIPAL CORRESPONDENTS.
						PAID-UP CAPITAL	SURPLUS AND PROFITS	DEPOSITS	LOANS & DIS- C'TS. BONDS, SECURITIES	CASH & EX- CHANGES DUE FROM BANKS	
San Gabriel, Los Angeles L Pop. 2640 N 3 Sanger, Fresno K 12 Pop. 2578	Bank of San Gabriel...\$14 90-826 Commercial Bank...\$12 90-740 First National Bank...\$104 90-661	Wm. R. Fee	F. M. Townsend	Frank R. Forgey		\$ 35,000	\$ 18,800	\$ 384,130	\$ 389,510	\$ 72,800	Am. Ex. N., N. Y.; Merch. N., Los A.; Am. N., San F. N. Bk. Com., N. Y.; Wells Fargo-Nev. N., San F.; Growers N., Fresno. Irving N., N. Y.; Am. N. and Crocker N., San F.; Valley, Fresno; Ist N., Los A.
San Jacinto, Riv' side O 19 L Pop. 945	First National Bank...\$105 90-662 First Savings Bank...\$11 90-695	E. O. Ingalls	John Shaver	H. C. Dane	M. R. Nims	50,000	50,950	176,190	300,000	21,500	N. Park, N. Y.; Cont. N., Los A.; Am. N., San F.; Citiz. N., Riverside. Citiz. N., Los A. and Riverside; Ist N., San Jacinto
San Joaquin, Fresno K 11 Pop. 200	First National Bank...\$120 90-901	A. D. McKean	Herman Janss	J. W. Kimball	W. H. Tuttle	25,000	5,780	145,770	170,820	41,800	Han. N., N. Y.; Bk. of Italy, San F.; Merch. N., Los A.
San Jose, Santa Clara J 7 Pop. 39,642	*BANK OF ITALY 90-83 \$104	State Wide Service in California. Direct your clients to us. Quick returns on Collections.				10 000 000	5 036 950				East River N., N. Y.; Union Tr., Chi. For other Correspondents see H. O., San F.
"	*BANK OF SAN JOSE ...\$160 90-77	W. K. Beans	H. D. Tuttle E. E. Chase V. J. La Motte	A. B. Post	W. H. Lowe J. E. Morrish	300,000	350,000	5,168,520	4,735,610	765,820	Imp. & Tra. N., N. Y.; Ist N., Chi.; Wells Fargo-Nev. N. and Anglo & Lon. Paris N., San F. Ist N. and N. Park, N. Y.; Cont. & Com'l N., Chi.; Ist N., Anglo & Lon. Paris N. and Crocker N., San F.
"	*First National Bank...\$174 90-78	W. S. Clayton	S. F. Leib	Paul Rudolph	H. M. Huggins W. E. Drew	500,000	411,910	6,429,380	6,644,340	991,200	Irving N. and N. City, N. Y.; Cont. & Com'l N., Chi.; Anglo & Lon. Paris N. and Wells Fargo Nev. N., San F.; Citiz. Los A.
"	*GARDEN CITY BANK & TRUST CO. 90-82 \$188	T. S. MONTGOMERY... J. F. DUNCAN... J. J. MILLER Prompt efficient service on all Banking matters. Branches at Campbell, Saratoga, Santa Clara and Gilroy.				500,000	726,800	7,229,000	6,931,800	1,524,000	Chase N., N. Y.; Bk. of Calif. N. A., San F.; Cal. and Ist N., Los A. Ist N., Anglo-Cal. Tr. Co., and Anglo & Lon. Paris N., San F. Chase N., N. Y.; Merch. Ln. & Tr. Co., Chi.; Crocker N., Ist N. and Am. N., San F.
"	GROWERS BANK 90-84 \$120	S. E. JOHNSON	G. C. SINGLETARY SAM MARTIN	F. W. SINCLAIR H. S. KITTREDGE, Sec. and Tr.	J. I. BUJAN C. A. SWAIN	300,000	30,000	851,000	846,000	125,000	Chase N., N. Y.; Bk. of Calif. N. A., San F.; Cal. and Ist N., Los A. Ist N., Anglo-Cal. Tr. Co., and Anglo & Lon. Paris N., San F.
"	Security Savings Bank...\$91 90-80	W. J. Edwards	W. A. Johnston Chas. M. Richards	G. B. Campbell	E. D. Shepherd	100,000	208,260	2,659,920	2,731,180	225,990	Chase N., N. Y.; Merch. Ln. & Tr. Co., Chi.; Crocker N., Ist N. and Am. N., San F.
"	*Security State Bank...\$102 90-81	W. J. Edwards	Chas. M. Richards	G. B. Campbell	E. D. Shepherd	100,000	165,610	1,242,760	1,109,220	380,020	Chase N., N. Y.; Merch. Ln. & Tr. Co., Chi.; Crocker N., Ist N. and Am. N., San F.
"	San Jose Clearing House... (Members indicated by a *)	W. K. Beans		C. W. Carlson, Mgr.	Paul Rudolph, Sec.						East River N., N. Y.; Bk. of Italy, San F.
San Juan, San Benito J 8 (San Juan Bautista P. O.) Pop. 501	First National Bank...\$119 90-885	T. S. Hawkins	S. Lavagnino	E. C. Abel	L. J. Lavagnino	25,000	7,130	224,520	228,460	27,360	East River N., N. Y.; Bk. of Italy, San F.
San Leandro, Alameda D 18 Pop. 5703	Bank of San Leandro...\$93 90-325 First National Bank...\$10 90-327 State Bank...\$11 90-705	A. B. Cary	J. B. Mendonca	Charles H. Hale		174,500	127,820	2,378,130	2,243,780	415,590	Am. N., Anglo & Lon. Paris N., Portuguese-Am. and Wells Fargo-Nev. N., San F.; Ist N. and Cent. N., Oakland. Chase N., N. Y.; Wells Fargo-Nev. N. and Am. N., San F.; Cont. N. and Ist N., Oakland. Chem N., N. Y.; Wells Fargo-Nev. N., Anglo & Lon. Paris N., and Ist N., San F.; Cent. N., Oakland. N. City, N. Y.; Cont. & Com'l N., Chi.; Merch. N. and Bk. of Cal. N. A., San F.; Secur. Tr. & Sav. and Citiz. N., Los A.
"	Citizens State Bank...\$21 90-239	Wm. Sandercock	W. M. Stover W. D. Adriaance	C. L. Smith	F. A. Carpenter	150,000	26,960	474,980	531,680	106,040	Chase N., N. Y.; Ist N., Chi. and Los A.; Anglo & Lon. Paris N., San F. East River N., N. Y.; Cont. & Com'l N., Chi.; Bk. of Italy, San F.
"	Commercial Bank...\$88 90-236	J. W. Barneberg	E. W. Clark H. L. Kemper	F. H. Throop J. G. Cann, A. Cash.	L. J. Defosset L. H. Dart	700,000	185,000	4,235,000	4,767,500	480,000	Chase N., N. Y.; Ist N., Chi. and Los A.; Anglo & Lon. Paris N., San F.
"	Union National Bank...\$105 90-238	A. P. Giannini W. T. Rice, V. P.	E. W. Jessee J. J. Andre	A. L. Brown	C. Forni	100,000	31,290	1,723,040	1,820,830	108,770	East River N., N. Y.; Cont. & Com'l N., Chi.; Bk. of Italy, San F.

CALIFORNIA BANKS—San Gabriel to San Luis Obispo January, 1922

WILLIAM R. STAATS CO., LOS ANGELES-SAN FRANCISCO-PASADENA. PACIFIC COAST SECURITIES MUNICIPAL & FIRST MORTGAGE CORPORATION BONDS

Number under Name of Bank is the New Transit Number given to each bank in U. S. exclusively by The Rand-McNally Bankers' Directory, under the authority of The American Bankers Ass'n.

CALIFORNIA—Continued

Non-Bank Towns with Nearest Banking Point (Indexed Access.), Lawyers, Laws (indexed) in back of this volume. For Interest Rates, Holidays, etc., see Laws.

Table with columns: TOWN AND COUNTY, NAME OF BANK, PRESIDENT, VICE-PRESIDENT, CASHIER, ASS'T CASHIER, LIABILITIES (PAID-UP CAPITAL, SURPLUS AND PROFITS, DEPOSITS), RESOURCES (LOANS & DISCOUNTS, CASH & EXCHANGES), and PRINCIPAL CORRESPONDENTS. Includes entries for BANK OF ITALY, BANK OF SAN PEDRO, and various other banks in San Mateo, San Miguel, San Pedro, and Santa Ana.

January, 1922 CALIFORNIA BANKS—San Mateo to Santa Ana 127

WILLIAM-R. STAATS CO., LOS ANGELES-SAN FRANCISCO-PASADENA. PACIFIC COAST SECURITIES MUNICIPAL & FIRST MORTGAGE CORPORATION BONDS

Number under Name of Bank is the New Transit Number given to each bank in U. S. exclusively by The Rand-McNally Bankers' Directory, under the authority of The American Bankers Ass'n.

CALIFORNIA—Continued

Non-Bank Towns with Nearest Banking Point (Indexed Access.), Lawyers, Laws (indexed) in back of this volume. For Interest Rates, Holidays, etc., see Laws.

TOWN AND COUNTY. *County Seats. In No. 12 Fed. Res. Dist. † is Los Angeles Branch.	NAME OF BANK. *Mem. Am. Bks. Assn. †State ‡Mem. State Bks. Assn. †Priv. ◆Mem. Fed. Res. †Estab.	PRESIDENT.	VICE-PRESIDENT.	CASHIER.	ASS'T CASHIER.	LIABILITIES.			RESOURCES.		PRINCIPAL CORRESPONDENTS.	
						PAID-UP CAPITAL	SURPLUS AND PROFITS	DEPOSITS	LOANS & DIS- C'T. BONDS, SECURITIES	CASH & EX- CHANGES, DTS FROM BANKS		
•Santa Barbara S. Barbara L Pop. 19,441 N 12	Banca Popolare Fugazi •†\$'14 90-160 Central Bank •†\$'03 90-159	T. W. Dibblee	J. M. Curran	U. Dardi, <i>Mgr.</i> F. A. Wright	E. M. Toscanini H. F. R. Vail	(Branch of San Francisco)	\$ 80,000	\$ 6,410	\$ 830,930	\$ 775,310	\$ 77,680	Chase N., N. Y.; Guaranty Tr. & Sav., Los A.; Banca Popolare Fugazi, San F. N. Y. Tr. Co., N. Y.; Cont. & Com'l N., Chi.; Merch. N., Los A. and San F.
" " "	COMMERCIAL TR. & SAV. BANK ◆ 90-157 •†\$'87	ALFRED EDWARDS GEO. S. EDWARDS General Bankin Direct your effe	E. F. R. VAIL J. P. REDINGTON W. B. METCALF g and Trust Busi nts to us.	J. S. EDWARDS L. D. CRAIG, <i>Auditor</i> ness.	G. E. SAWYERS A. N. SMITH LILLIAN C. MOLIN R. C. SMITHERAM MARK BRADLEY	1,000,000	450,000	7,590,000	8,060,000	950,000	Irving N., N.Y.; Corn Ex. N. and Cont. & Com'l N., Chi.; Wells Fargo-Nev. N., San F.; 1st N., Los A.	
" " "	COUNTY NAT'L BANK & TR. CO. 90-156 •†\$'75	J. M. WARREN C. A. EDWARDS <i>Ch. of Bd.</i>	H. H. EDDY F. A. HOEFER For Prompt and Efficient Service.	A. G. SALSURY	J. D. CAVALLETTO E. D. PARK D. H. CAMPBELL P. S. BELFORD	250,000	267,540	2,653,000	2,453,820	669,720	N. City, N. Y.; Merch. Ln. & Tr. Co., Chi.; Anglo & Lon. Paris N., San F.; Far. & Merch. N., Los A.	
" " "	First National Bank •†\$'71 90-155	Seth A. Keeney	H. P. Lincoln J. D. Lowsley	Jas. D. Lowsley	Donald Myrick M. C. Nelson H. Howard Pepper	300,000	138,270	3,047,600	3,118,780	182,340	Chem. N., N. Y.; Merch. Ln. & Tr. Co. and 1st N., Chi.; 1st N. Bos.; Merch. N., Los A.; Crocker N. and 1st N., San F.	
" " "	HUNTER, DULIN & CO.	INVESTMENT SECURITIES. Los Angeles, San Francisco, and San Diego.		isco, Oakland, Pasadena								
Santa Clara Santa Clara Pop. 5220 J 7	BANK OF ITALY •†\$'93 90-286	State Wide Service Direct your Clients Quick returns	ice in California. nts to us. on Collections.	ROBT. A. FATJO <i>Mgr. & Tr. Officer</i>	B. W. BLANCHARD R. DE CRANE	10,000,000 (Branch of San Francisco)	5,036,950 of San	Francis	co., Cal.)		East River N., N. Y.; Cont. & Com'l N., Chi. For other Correspondents see H. O., San F.	
" " "	GARDEN CITY BANK & TR. COMPANY 90-867 •†\$'17			H. L. Warburton, <i>Mgr.</i>	L. G. Fatjo, <i>A. Mgr.</i>	(Branch of San Jose, Cal.)					Irving N., N. Y.; Cont. & Com'l N., Chi.; Anglo & Lon. Paris N., San F.	
•Santa Cruz Santa Cruz Pop. 10,917 J 7	City Savings Bank •†\$'86 90-165	F. D. Baldwin	C. D. Hinkle F. R. Howe	T. G. McCreary	A. H. Foster W. M. Carmean	130,000	112,000	2,352,000	2,360,000	205,000	Cont. & Com'l N., Chi.; Wells Fargo-Nev. N. and Crocker N., San F.	
" " "	Farmers & Merch. Nat'l Bank 90-167 •†\$'92	W. P. Netherton	P. T. Phillips C. E. Towne	L. F. Hinds	H. A. Wright A. J. Thorp	100,000	43,000	513,000	518,000	88,000	Han. N., N. Y.; Cont. & Com'l N., Chi.; Am. N., San F.	
" " "	First National Bank •†\$'86 90-164	F. D. Baldwin	C. D. Hinkle F. R. Howe	T. G. McCreary	A. H. Foster W. M. Carmean	100,000	140,000	1,006,000	970,000	242,000	N. City, N. Y.; Wells Fargo-Nev. N. and Crocker N., San F.	
" " "	Peoples Savings Bank •†\$'92 90-166	W. P. Netherton	P. T. Phillips C. E. Towne	L. F. Hinds	H. A. Wright A. J. Thorp	50,000	44,000	870,000	844,000	68,000	Am. N. and Secur. Bk. and Tr. Co., San F.	
" " "	SANTA CRUZ BANK OF SAVINGS & LOANS 90-162 •†\$'70	W. T. Jeter	B. L. Sharpe	E. Daubenbis	U. M. Thompson	156,250	47,600	1,920,110	1,838,860	180,460	Anglo & Lon. Paris N. and Union Tr. Co., San F.	
" " "	SANTA CRUZ CO. NAT'L BK. 90-163 •†\$'75	W. T. JETER Quick returns Any of your clients will be well ta	B. L. SHARPE F. H. DAVIS on Collections. lients directed to ken care of.	E. DAUBENBIS	U. M. THOMPSON	150,000	110,360	1,334,900	1,264,420	327,480	1st N., N. Y.; Cent. Tr. Co., of Ill., Chi.; Anglo & Lon. Paris N. and Crocker N., San F.; Far. & Merch. N., Los A.	

CALIFORNIA BANKS—Santa Barbara to Santa Cruz January, 1922

Digitized by https://fraser.stlouisfed.org

Number under Name of Bank is the New Transit Number given to each bank in U. S. exclusively by The Rand-McNally Bankers' Directory, under the authority of The American Bankers Ass'n.

CALIFORNIA—Continued

Non-Bank Towns, with Nearest Banking Point, (Indexed Access.), Lawyers, Laws (indexed) in back of this volume. For Interest Rates, Holidays, etc., see Laws.

TOWN AND COUNTY. County Seats. In No. 12 Fed. Res. Dist. L is Los Angeles Branch.	NAME OF BANK. Mem. Am. Bks. Assn. \$State Mem. State Bks. Assn. \$Priv. Mem. Fed. Res. [Estab.]	PRESIDENT.	VICE PRESIDENT.	CASHIER.	ASS'T CASHIER.	LIABILITIES.			RESOURCES.		PRINCIPAL CORRESPONDENTS.
						PAID-UP CAPITAL	SURPLUS AND PROFITS	DEPOSITS	LOANS & DISC'TS. BONDS, SECURITIES	CASH & EXCHANGES, DUE FROM BANKS	
Santa Maria...S. Barbara L Pop. 3943 M 10	Bank of Santa Maria...\$90 90-396	P. O. Tietzen	J. F. Goodwin	L. C. Palmtag	N. B. Libbey R. H. Laughlin	\$ 600,000	\$ 275,000	\$3 850 000	\$4 500 000	\$ 424,000	N. City, N. Y.; Cont. & Com'l N., Chi.; Anglo & Lon. Paris N., San F.; 1st N., Los A.
" " "	First National Bank...\$05 90-398	Archibald McNeil	R. E. Easton John Honk	E. H. Gibson	J. L. Glines H. T. Kortner, Jr.	100,000	110,900	947,740	1,093,910	76,600	N. City, N. Y.; 1st N., San F.; Secur. Tr. & Sav., Los A.
" " "	Valley Savings Bank...\$01 90-397	W. H. Rice	Antone Souza	Wm. H. Nuss, Jr.		25,000	44,220	268,670	304,950	30,990	Anglo & Lon. Paris N., San F.; Bk. of Santa Maria, Santa Maria.
Santa Monica...L. Angeles L Pop. 15,252 O 15	CALIFORNIA BANK 90-191 \$93 Formerly Bk. of Santa Monica		H. J. ENGELBRECHT	F. I. GUMAER, A. Sec.	H. E. HUDSON	(Branch of Los Angeles, Calif.)					Guaranty Tr. Co., N. Y.; Cont. & Com'l Tr. & Sav. and N. Bk. Rep. Chi.; Am. N. and Wells Fargo-Nev. N., San F.
" " "	*Merchants Nat'l Bank...\$07 90-192	C. P. Thomas	G. B. Dickinson	C. D. Francis	Vance C. Kibbe	50,000	35,000	1,100,000	708,820	326,940	Chase N., N. Y.; 1st N., San F.; Merch. N., Los A.
" " "	Ocean Park Bank...\$16 90-193			Mrs. Edith Vejar, Mgr.		(Branch of Ocean Park, Cal.)					Han. N., N. Y.; Secur. Tr. & Sav., Los A.
" " "	Santa Monica Clearing House (Members indicated by a *)	E. K. Carrier	H. E. Hudson	H. J. Engelbrecht, Sec. and Mgr.							
Santa Paula...Ventura N 14 L Pop. 3967	Farmers & Merch. Bk...\$05 90-400	R. G. Edwards J. M. Sharp, Ch. of Bd.	Richard Stephens M. N. Shedenhelm	E. C. Corey	R. E. Cowden F. L. Gay R. E. Kuhns M. G. MacMurray L. D. Webster	250,000	60,000	2,030,970	1,636,980	701,390	Irving N., N. Y.; Cont. & Com'l N., Chi.; Am. N., San F.; Far. & Merch. N., Los A.
" " "	First National Bank & Trust Company...\$89 90-399	C. C. Teague	A. L. Shively	A. F. Walden		150,000	126,850	1,485,050	1,604,630	399,130	Chase N., N. Y.; 1st N., Chi., San F., and Los A.
" " "	Santa Paula Sav. Bank...\$05 90-401	C. C. Teague	A. L. Shively	A. F. Walden		50,000	20,630	325,280	376,130	27,350	1st N., Santa Paula.
*Santa Rosa...Sonoma H 5 Pop. 8758	BANK OF ITALY 90-195 \$17		J. T. GRACE J. A. MIGLIAVACCA State-wide service in California. Quick returns on collections.	G. E. MURDOCK, A. V. P.	G. W. PALMER ORSON H. REEVE I. J. ANDREANI J. A. LOMBARDI, A. C. and Tr. Off.	10 000 000 (Branch of San Francisco)	5,036,950				East River N., N. Y.; N. City, Chi. For other Correspondents see H. O., San F.
" " "	Central Commercial & Sav. Bank...\$21 90-200			Geo. R. Cadan, V. P. and Mgr.		(Branch of Vallejo, Calif.)					Guaranty Tr. Co., N. Y.; Am. N., San F.
" " "	*EXCHANGE BANK 90-198 \$90	F. P. DOYLE FEE IN ADVANCE: Reliable Credit	H. W. LeBARON NCE: Sight drafts Reports, 50c. TR	A. J. LeBARON 15c minimum; 25c US. Collection	L. A. PRESSLEY minimum charge if paid.	150,000	206,950	2,336,110	2,451,830	241,950	N. City, N. Y.; Cont. & Com'l N., Chi.; Wells Fargo-Nev. N. and Anglo & Lon. Paris N., San F., Cal. N., Sacramento.
" " "	*SAVINGS BANK OF SANTA ROSA 90-196 \$73	J. R. Edwards Commercial and Send us your card	Cornelius Shea Savings. Collections.	R. A. Belden	A. G. Wright L. A. Bridinger	300,000	163,010	3,219,960	3,463,810	217,040	N. Bk. Com., N. Y.; Merch. Ln. & Tr. Co., Chi.; N. Bk. Com., St. L.; Mtle. Tr. Co., San F.
Saratoga...Santa Clara Pop. 1200 F 18	GARDEN CITY BK. & TR. CO. 90-808 \$13			J. B. T. Tuthill, Mgr.		(Branch of San Jose, Calif.)					N. City, N. Y.; Cont. & Com'l N., Chi.; Anglo & Lon. Paris N., San F.; Garden City Bk. & Tr. Co., San Jose.
Saticoy...Ventura N 13 L Pop. 500	Farmers & Merchants Bk...\$11 90-715			R. E. Kuhns, Mgr.		(Branch of Santa Paula, Cal.)					Irving N., N. Y.; Am. N., San F.
Sausalito...Marin I 5 Pop. 2790	Bank of Sausalito...\$07 90-663	J. E. Hall F. A. Robbins, Ch. of Bd.	F. A. Fiedler C. M. Gunn	E. S. Rayburn	F. D. Linsley	70,000	12,710	680,360	687,460	86,600	Bkrs. Tr. Co., N. Y.; Crocker N., Mtle. Tr. Co., and Wells Fargo-Nev. N., San F.
Sawtelle...Los Angeles N 1 L Pop. 4000	California Bank...\$08 90-402 Formerly Bk. of Santa Monica			C. H. Power, A. Mgr.		(Branch of Los Angeles, Calif.)					Guaranty Tr. Co., N. Y.; Cont. & Com'l Tr. & Sav. Chi.; Am. N. and Wells Fargo-Nev. N., San F.
" " "	Citizens State Bank...\$06 90-403	R. F. McClellan	J. W. Shnell	A. W. Brunton	C. E. Thacker W. E. Carnahan J. M. McCall	100,000		1,080,000	1,000,000	150,000	Mech. & Metals N., N. Y.; Citiz. N., Los A.; 1st N., San F.
Scotia...Humboldt E 2 Pop. 2400	First National Bank...\$10 90-664	W. M. Nelson	H. E. Crawford	E. P. McKenzie		25,000	53,000	672,000	675,000	83,000	N. Park, N. Y.; Cont. & Com'l N., Chi.; Crocker N. and Mtle. Tr. Co., San F.; 1st N., Eureka.

WILLIAM R. STAATS CO., LOS ANGELES-SAN FRANCISCO-PASADENA. PACIFIC COAST SECURITIES MUNICIPAL & FIRST MORTGAGE CORPORATION BONDS

Number under Name of Bank is the New Transit Number given to each bank in U. S. exclusively by The Rand-McNally Bankers' Directory, under the authority of The American Bankers Ass'n.

CALIFORNIA—Continued

Non-Bank Towns with Nearest Banking Point (Indexed Access), Lawyers, Laws (Indexed) in back of this volume. For Interest Rates, Holidays, etc., see Laws

TOWN AND COUNTY. *County Seats. In No. 12 Fed. Res. Dist. L is Los Angeles Branch	NAME OF BANK. *Mem. Am. Bks. Assn. †State ‡Mem. State Bks. Assn. †Priv. ◆Mem. Fed. Res. [Estab.	PRESIDENT.	VICE-PRESIDENT.	CASHIER.	ASS'T CASHIER.	LIABILITIES.			RESOURCES.		PRINCIPAL CORRESPONDENTS.
						PAID-UP CAPITAL	SURPLUS AND PROFITS	DEPOSITS	LOANS & DIS- C'TS. BONDS, SECURITIES	CASH & EX- CHANGES, DUE FROM BANKS.	
Sebastopol...Sonoma H 5 Pop. 1493	Analy Savings Bank...◆\$04 90-468	A. B. Swain	A. F. Cochran	H. B. Fuller	E. L. Maddocks	\$ 50,000	\$ 20,000	\$ 600,000	\$ 600,000	\$ 40,000	N. Park, N. Y.; Anglo & Lon. Paris N. and Donohoe-Kelly Bkg. Co., San F.
" " " "	First National Bank...◆\$92 90-469	W. W. Monroe	G. P. McNear	E. N. Paulson	G. E. Burch	100,000	22,280	529,280	603,650	42,390	Chase N. N. Y.; Bk. of Cal. N. A., San F.
" " " "	Sebastopol National Bk...◆\$18 90-872	A. B. Swain	A. F. Cochran	H. B. Fuller	E. L. Maddocks	50,000	25,090	500,000	500,000	75,000	N. Park, N. Y.; Anglo & Lon. Paris N., San F.
" " " "	Sebastopol Savings Bk...†\$09 90-470	W. W. Monroe	G. P. McNear	E. N. Paulson	G. E. Burch	25,000	40,090	630,000	666,390	38,400	Bk. of Cal. N. A., San F.
Seeley...Imperial Q 22 Pop. 300	First National Bank...◆\$13 90-805	Clem S. Hill	G. L. Campbell	A. L. Sisson		25,000		71,000	113,000	18,000	Han. N., N. Y.; Secur. Tr. & Sav., Los A.; Southern Tr. & Com., San Diego.
Selma...Fresno K 12 Pop. 3158	FIRST NATIONAL BANK...◆\$87 90-426	M. SIDES Oldest bank in Send your item	M. VINCENT W. C. FREELAND Southern Fresno s direct to us for	G. W. GLINES County. prompt, efficient	W. J. JOHNSON attention.	100,000	101,700	1,241,700	1,123,000	305,490	Irving N., N. Y.; Cont. & Com'l N., Chi.; Crocker N., Anglo & Lon. Paris N., and Am. N., San F.; Bk. of Italy, Fresno.
" " " "	Valley Bank...◆\$13 90-427 (Merger of Selma National and Farmers Savings Banks)			C. W. Christensen, Mgr.		(Branch of Fresno, Calif.)					Irving, N. Y.; 1st N. Chi.; Mtle. Tr. Co and Crocker N., San F.; 1st N., Los A.
" " " "	Selma Savings Bank...◆\$05 90-428	M. Vincent	M. Sides W. C. Freeland	G. W. Glines	W. J. Johnson	25,000	57,000	482,680	509,800	73,680	Anglo & Lon. Paris N., Anglo-Cal. Tr. Co., and Bk. of Cal. N. A., San F.
Shafter...Kern L 13 Pop. 500	First National Bank...◆\$20 90-913	W. E. Benz	J. S. Henton	P. R. Dyck		25,000	5,000	100,000	52,000	40,000	1st N., N. Y. and Bakersfield; Bk. of Italy, San F.
Sherman...Los Angeles N 1 Pop. 2000	First National Bank...◆\$17 90-665	O. N. Beasley	H. W. Johnstone L. T. Swall	H. A. Isham		25,000	6,000	330,000	275,000	106,700	Chase N., N. Y.; Citiz. N. and Merch N., Los A.; Wells Fargo-Nev. N., San F.
Sierra Madre...Los A. M 3 Pop. 2026	First National Bank...◆\$07 90-666	C. S. Kersting	F. H. Hartman C. W. Yerxa	H. E. Allen	M. F. Seeley	25,000	11,400	370,000	349,000	74,360	Chase N., N. Y.; 1st N., Los A.; N. Bk. & Tr. Co., Pasadena.
Smith River...Del Norte Pop. 400 B 2	Smith River Bank...◆\$21 90-943	Henry Westbrook	Wm. Westbrook	G. D. Wood		40,000	4,000	65,000	75,000	20,000	1st N., San F.
Soledad...Monterey K 8 Pop. 550	Salinas City Bank...\$73 90-746			P. H. Smith		(Branch of Salinas, Cal.)					N. Park, N. Y.; Anglo & Lon. Paris N., San F.; Salinas City, Salinas.
Solvang...Santa Barbara Pop. 200 N 11	Santa Ynez Valley Bank...\$13 90-772	P. P. Hornslyd	P. B. Montanaro	Harald Harkson	Soren Madsen	25,000	10,800	200,000	187,900	36,000	Seab. N., N. Y.; 1st N., San F. and Santa Barbara.
Sonoma...Sonoma H 5 Pop. 801	First National Bank...◆\$12 90-754	Fred Batto	N. J. Heggie	N. J. Heggie	Amy E. Heggie	25,000	16,760	361,570	359,290	55,940	N. Park, N. Y.; Wells Fargo-Nev. N., San F.
" " " "	Sonoma Valley Bank...◆\$75 90-667	F. M. Burris	F. T. Duhring	Jesse Burris	R. E. Perkins	50,100	132,400	1,346,700	1,310,550	218,710	Han. N., N. Y.; Bk. of Cal. N. A. and Anglo & Lon. Paris N., San F.
*Sonora...Tuolumne I 10 Pop. 1684	FIRST NATIONAL BANK...◆\$04 90-414	GEO. W. JOHNSON Oldest and Larg Send your busin	J. B. CURTIN est Bank in Tuol ess direct to us fo	C. H. SEGERSTROM umne County. r Efficient Service	W. E. BURDEN GEO. A. GRIFFIN L. H. BACH and Quick Return	150,000	85,000	2,271,000	1,925,000	662,700	N. City, N. Y.; 1st N., Chi.; Anglo & Lon. Paris N. and Crocker N., San F.; Com. Tr. Co., Kan. C.
" " " "	TUOLUMNE COUNTY BK...\$98 90-413	Geo. W. Johnson	J. B. Curtin	C. H. Segerstrom	W. E. Burden G. A. Griffin L. H. Bach B. L. Kennicott	75,000	40,000	702,000	755,000	66,000	Crocker N. Anglo & Lon. Paris N., and Bank of Italy, San F.; Com'l & Sav., Stockton.
South Pasadena...Los Angeles I Pop. 7652 N 2	First National Bank...◆\$07 90-266	C. M. Church	W. J. Filley	W. W. Cottle		50,000	20,000	700,000	415,000	152,000	Chase N., N. Y.; Citiz. N., Los A.
" " " "	So. Pasadena Sav. Bk...◆\$04 90-265	C. M. Church	W. M. Eason	W. W. Cottle		25,000	25,000	500,000	336,000	37,000	Cal., Los A.; Am. N., San F.
South San Francisco...San Mateo...Pop. 4411 E 16	Bank of So. San Francisco...◆\$05 90-669	W. H. Coffinberry	S. Lombardi	H. L. Haaker	D. W. Ratto	150,000	45,000	1,500,000	1,200,000	300,000	Irving N., N. Y.; Cont. & Com'l N. and Peo. Stock Yds. State, Chi.; Wells Fargo-Nev. N., San F.
Standish...Lassen E 10 Pop. 130	Bank of Lassen County...◆\$15 90-835			W. H. Fulton, Mgr.		(Branch of Susanville, Cal.)					Chem. N., N. Y.; 1st N., Chi.; Bk. of Cal. N. A., San F.
St. Helena...Napa H 6 Pop. 1346	Bank of St. Helena...◆\$82 90-437	M. H. Simons	C. H. Greenfield	Frank Pellet		85,000	53,530	677,760	727,800	88,490	N. City, N. Y.; Bk. of Cal. N. A. and Anglo & Lon. Paris N., San F.
" " " "	First National Bank...◆\$87 90-438	F. L. Alexander	W. H. Smith	P. R. Alexander	G. P. Kettlewell	50,000	32,000	390,000	308,200	100,200	Han. N., N. Y.; 1st N. and Crocker N., San F.
" " " "	First Savings Bank...◆\$92 90-439	F. L. Alexander	W. H. Smith	P. R. Alexander	G. P. Kettlewell	75,000	33,330	855,000	890,000	73,000	1st N., St. Helena; 1st Federal Tr. Co., San F.

CALIFORNIA BANKS—Sebastopol to St. Helena

January, 1922

WILLIAM R. STAATS CO., LOS ANGELES-SAN FRANCISCO-PASADENA. PACIFIC COAST SECURITIES MUNICIPAL & FIRST MORTGAGE CORPORATION BONDS

Number under Name of Bank is the New Transit Number given to each bank in U. S. exclusively by The Rand-McNally Bankers' Directory, under the authority of The American Bankers Ass'n.

CALIFORNIA—Continued

Non-Bank Towns with Nearest Banking Point (Indexed Access), Lawyers, Laws (indexed) in back of this volume. For Interest Rates, Holidays, etc., see Laws.

TOWN AND COUNTY. *County Seats. In No. 12 Fed. Res. Dist. † is Los Angeles Branch	NAME OF BANK. *Mem. Am. Bks. Assn. \$State ‡Mem. State Bks. Assn. †Priv ‡Mem. Fed. Res. [Estab.]	PRESIDENT.	VICE-PRESIDENT.	CASHIER.	ASS'T CASHIER.	LIABILITIES.			RESOURCES.		PRINCIPAL CORRESPONDENTS.
						PAID-UP CAPITAL	SURPLUS AND PROFITS	DEPOSITS	LOANS & DIS- C'TS. BONDS, SECURITIES	CASH & EX- CHANGES, DES- FROM BANKS	
*Stockton...San Joaquin Pop. 40,296 C 22	BANK OF ITALY 90-104 *\$17	R. B. TEEFY ----- State Wide service in California. Direct your clients to us. Quick returns on Collections.				F. A. FERROGGIARO A. Mgr. F. W. WURSTER A. Mgr.	J. C. KEYS L. J. ROSSI THOS. B. GOUGH J. S. REILLY A. J. BONA	\$ 10 900 000	\$5 036 950	(Branch of San Francisco)	East R. N., N. Y.; Corn Ex. N., Chi. For other Correspondents see H. O., San F.
" " " " " " " "	*City Bank...90-106 *\$82	A. D. Rothenbush	G. E. Catts	W. H. Lyons	W. N. Harrison	400,000	204,080	\$3 376 540	\$3 403 060	\$ 577,560	N. Bk. Com. N. Y.; N. City, Chi.; Anglo & Lon. Paris N., San F.; Com'l N., Los A. Guaranty Tr. Co., N. Y.; Cent. Tr. Co. of Ill., Chi.; Anglo & Lon. Paris N., San F.; Cent. N., Oakland; Citiz. N., Los A.; Fidelity Tr. & Sav., Fresno.
" " " " " " " "	*COMMERCIAL & SAV. BK. 90-109 *\$5'03	E. F. HARRIS	G. H. HARRIS	C. W. HAWKS	L. BACIGALUPI L. C. SCHWARTZ	500,000	312,050	5,559,500	5,590,040	534,190	1st N., N. Y., Chi. and Los A.; 1st N. and Bk. of Cal. N. A., San F.
" " " " " " " "	*First National Bank...90-105 *\$79	J. H. Hough	W. B. Nutter	F. A. Cramblitt	Percy T. Cleghorn W. M. Fowler	200,000	435,970	1,238,880	1,424,650	516,810	N. City., N. Y.; Union Tr. Co., Chi.; Crocker N., San F.
" " " " " " " "	*SACRAMENTO-SAN JOAQUIN BANK 90-107 *\$88	FRANK A. GUERNSEY , V. P. and Mgr. A. J. ZITLAU ----- "BANK OF GOOD SERVICE." Unequaled facilities for handling Collections in the San Joaquin Valley.				G. A. BAKER R. W. COLE D. W. BEATIE G. S. FINKBOHNER	3,000,000	359,940	(Branch of Sacramento, Cal.)		
" " " " " " " "	*STOCKTON SAVINGS & LOAN BANK 90-103 *\$51	E. L. WILHOIT ----- General Bank First and large Collections give	T. E. CONNOLLY ----- ing business tra Bank in the Sa n Joaquin Valley. en careful atten	T. E. CONNOLLY ----- nsacted. n Joaquin Valley. tion.	H. T. HOLMES ----- O. H. RITTER J. F. McCLORY A. N. DRAPER	500,000	743,240	6,933,760	6,869,150	998,310	Bk. of N. Y. N. B. A., N. Y.; Cont. & Com'l N., Chi.; 1st N., Los A.; Bk. of Cal. N. A. and Anglo & Lon. Paris N., San F.; Capital N., Sacramento.
" " " " " " " "	Union Safe Deposit Bk...90-108 *\$'06	E. C. Stewart	J. A. Plummer	C. E. Stewart	H. D. Magnuson	155,000	41,000	1,407,000	1,541,000	147,000	N. Park, N. Y.; Cont. & Com'l N., Chi.; Crocker N., San F.
" " " " " " " "	Stockton Clearing House... (Members indicated by a*)	E. L. Wilhoit	James H. Hough	W. N. Harrison	Sec.						
Stratford...Kings K 12	Bank of Lemoore...90-887 *\$19				A. B. Belknap, A. Cash. and Mgr.	(Branch of Lemo ore, Cal.)					N. Park, N. Y.; Am. N., San F.; 1st N., Los A.; Fidelity Tr. & Sav., Fresno.
Strathmore...Tulare K 14	Pioneer Bank...90-804 *\$13				J. W. Fitting, Mgr.	(Branch of Porte rville, Cal.)					Irving N., N. Y.; Anglo & Lon. Paris N., San F.; Secur. Tr. & Sav., Los A.
Suisun City...Solano H 7	Bank of Suisun National As- sociation...90-529 *\$76	R. D. Robbins, Jr.	F. S. Jones	P. E. Mertz	G. E. Torp	100,000	197,090	1,447,480	1,342,270	402,300	Chase N., N. Y.; Cal. N., Sacramento; Anglo & Lon. Paris N. and Mtle. Tr. Co., San F.
" " " " " " " "	First National Bank...90-530 *\$12	E. E. Long	E. L. Reese	E. D. Holly	Arthur Garben	100,000	28,000	300,000	350,000	75,000	Han. N., N. Y.; Bk. of Cal. N. A. and Wells Fargo-Nev. N., San F.
" " " " " " " "	Solano County Sav. Bk. 90-531 *\$'05	E. L. Reese	E. E. Long	E. D. Holly	Arthur Garben	25,000	14,500	327,500	330,000	35,000	Wells Fargo-Nev. N., Bk. of Cal. N. A., and Am. N., San F.
Sunnyvale...S. Clara F 18	BANK OF ITALY ...90-672 *\$'05	State Wide Serv ice in California. Direct your clie Quick returns on Collections.				C. C. Spalding, Mgr.	C. H. Forehand	10 000 000 (Branch of San Francisco)	5 036 950 of San Francisco, Cal.)		East R. N. Y.; N. City, Chi. For other Corres-pondents See H. O., San F.
*Susanville...Lassen E 10	Bank of Lassen County...90-673 *\$'92	F. E. Humphrey	J. B. Spalding C. B. Clark	C. H. Bridges	N. G. Mathews C. M. Hall	200,000	55,350	817,640	953,670	119,550	Chem. N., N. Y.; 1st N., Chi.; Bk. of Cal. N. A., San F.; N. Bk. of D. O. Mills & Co., Sacramento.
" " " " " " " "	Lassen Industrial Bank...90-739 *\$12	W. G. Culbreth	C. E. Lawson	W. G. Culbreth	O. C. Little G. H. Taylor J. W. Sanders F. J. Payne	150,000	16,000	1,090,000	1,029,820	194,000	N. Park, N. Y.; Anglo & Lon. Paris N. and Wells Fargo-Nev. N., San F.; Cal. N., Sacramento; Reno N. and Far. & Merch. N., Reno. Mtle. N., San F.
Sutter Creek...Amador H 9	Bank of Amador Co...90-674 *\$'09					(Branch of Jack son, Cal.)					
Taff...Kern H 7	First National Bank...90-708 *\$16			J. M. Williams, Mgr.	F. N. Bull, A. Mgr.	(Branch of Bake rfield, Cal.)					N. City., N. Y.; 1st N., Chi.; Bk. of Italy, San F. and Los A.
" " " " " " " "	Security Trust Company...90-875 *\$18			C. Z. Vander Horck, Mgr.	H. E. Clark, A. Mgr.	(Branch of Bake rfield, Cal.)					N. Park, N. Y.; Cont. & Com'l N., Chi.; Wells Fargo-Nev. N., San F.; Merch. N., Los A.

WILLIAM R. STAATS CO., LOS ANGELES-SAN FRANCISCO-PASADENA. PACIFIC COAST SECURITIES MUNICIPAL & FIRST MORTGAGE CORPORATION BONDS

Non-Bank Towns with Nearest Banking Point (Indexed Acces.), Lawyers, Laws (indexed) in back of this volume. For Interest Rates, Holidays, etc., see Laws.

CALIFORNIA—Continued

Number under Name of Bank is the New Transit Number given to each bank in U. S. exclusively by The Rand-McNally Bankers' Directory, under the authority of The American Bankers Ass'n.

TOWN AND COUNTY. ▲County Seats. In No. 12 Fed. Res. Dist. L is Los Angeles Branch.	NAME OF BANK. ●Mem. Am. Bks. Assn. §State †Mem. State Bks. Assn. +Priv. ◆Mem. Fed. Res. [Etab.	PRESIDENT.	VICE-PRESIDENT.	CASHIER.	ASS'T CASHIER.	LIABILITIES.			RESOURCES.		PRINCIPAL CORRESPONDENTS.
						PAID-UP CAPITAL	SURPLUS AND PROFITS	DEPOSITS	LOANS & DISC'Y. BONDS, SECURITIES	CASH & EXCHANGES, DUE FROM BANKS.	
Tehachapi Kern M 15 Pop. 458	Bank of Tehachapi ●\$192 90-676	Philip Marx	Albert Ancker	L. M. Denison	B. E. Cress	\$ 25,000	\$ 40,000	\$ 280,000	\$ 264,980	\$ 76,510	N. Park and Am. Ex. N., N. Y.; Far. & Merch. N., Los A.; Anglo & Lon. Paris N., San F.; Secur. Tr. Co., Bakersfield.
Temecula Riverside P 18 Pop. 280	First National Bank ●\$14 90-819	Mahlon Vail	G. A. Burnham Hugo Guenther	Edw. Greenfield	S. G. Veazey	25,000	11,100	146,050	84,000	44,680	Han. N., N. Y.; Secur. Tr. & Sav., Los A.
Templeton San Louis Obispo	Citizens Bank	(Discontinued)									
Terra Bella Tulare L 14 Pop. 500	First National Bank ●\$11 90-677	T. M. Gronen		F. C. Rickey		25,000	11,210	176,020	198,120	37,720	Chase N., N. Y.; Merch. N., Los A.; Wells Fargo-Nev. N., San F.
Thermal Riverside O 21 Pop. 219	Coachella Valley State Bank ●\$21 90-953	E. E. Black	W. D. Gibbs	L. U. Everhart	J. W. Newman, Tr.	25,000	210	40,540	48,800	12,040	Hellman Com'l Tr. & Sav., Los A.
Tomales Marin B 14 Pop. 400	Bank of Tomales †\$75 90-678	B. B. Hinshaw	Edwin Bean	Paul G. Sholz	Harry D. Holly W. V. Caporgno	100,000	29,230	633,270	760,880	71,540	1st N. and Wells Fargo-Nev. N., San F.
Torrance Los Angeles O 2 Pop. 1800	First National Bank ●\$13 90-800	James W. Post	G. W. Neill	G. W. Neill	L. V. Babcock	50,000	30,000	350,000	300,000	75,000	Han. N., N. Y.; 1st N., Los A.
Tracy San Joaquin D 21 Pop. 2450	BANK OF ITALY ●\$10 90-459	(Formerly American Bank) State Wide Service in California. Direct your clients to us. Quick returns on collections.	A. R. Arnold, Mgr. L. O. Stark C. S. Selna	T. O. Moore L. O. Stark C. S. Selna		10,000,000 (Branch of San Francisco, Calif.)	5,036,950				For Correspondents see H. O., San F.
" " "	Bank of Tracy ●\$9 90-458	E. G. Wenzlaff	C. Lawton William Schmidt	L. E. Keil	E. C. Hannum	100,000	23,700	682,000	698,800	73,800	N. Park N. Y.; Am. N., San F.; Sacramento-San Joaquin, Stockton.
Tranquillity Fresno K 11 Pop. 100	First National Bank ●\$19 90-897	E. E. Slater	W. J. Williams J. E. Tuttle	J. S. Potts	M. C. Machado	50,000	7,490	80,000	154,000	25,900	Anglo & Lon. Paris N., San F.; Bk. of Italy and Fidelity Tr. & Sav., Fresno; 1st N., San Joaquin.
Tujunga Los Angeles O 2 Pop. 621	Tujunga Valley Bank \$21 90-968	Emil Kirchner	A. F. Wells E. L. Sweet	F. C. Seoville		25,000	2,500	40,570	12,000	1,400	N. City, N. Y.; Citiz. N. and Los A. Tr. & Sav., Los A.
Tulare Tulare K 13 Pop. 3539	Farmers State Bank ●\$21 90-949	W. D. Cook	R. C. Sturgeon J. K. Macomber	Ross C. Odell	A. E. McCallister	75,000	730	147,510	145,880	30,360	Wells Fargo-Nev. N., San F.; Growers N., Fresno; Merch. N. and Hellman Com'l Tr. & Sav., Los A.
" " "	First National Bank †\$9 90-354	H. M. Shreve	W. E. Dunlap	A. C. Rosenthal	O. C. Rush F. L. Rumley	100,000	79,680	1,037,110	991,650	229,200	Chase N., N. Y.; Crocker N., San F.; Com'l N., Los A.; Union N., Fresno.
" " "	National Bank of Tulare †\$85 90-353	L. L. Abercrombie	G. F. Gill	W. P. Williams	J. M. Allen D. T. Frymire	100,000	107,600	986,270	918,710	275,160	Irving N., N. Y.; 1st N., Chi. and Los A.; Anglo & Lon. Paris N., San F.
" " "	Savings Bank of Tulare †\$13 90-813	L. L. Abercrombie	A. Peterson	W. P. Williams	J. M. Allen	25,000	18,610	238,070	253,990	27,690	Bk. of Cal. N. A. and Anglo & Lon. Paris N., San F.
Turlock Stanislaus E 24 Pop. 3394	Commercial Bank ●\$6 90-445	Howard Whipple	T. B. Whipple	L. T. Brown	W. W. Ferguson A. Austerland	75,000	53,000	874,000	785,000	80,000	1st N., Wells Fargo-Nev. N., Anglo & Lon. Paris N., and Am. N., San F.
" " "	First National Bank ●\$18 90-322	Howard Whipple	T. B. Whipple	L. T. Brown	W. W. Ferguson A. Austerland	75,000	37,000	1,245,620	1,011,000	141,000	Chase N., N. Y.; 1st N., San F. and Los A.; Cent. N., Oakland.
" " "	Peoples State Bank †\$7 90-446	J. E. Weaver	Edgar Baxter	Roy E. Weaver	H. R. Anderson L. H. Shock	100,000	46,000	1,030,000	886,000	246,000	Han. N., N. Y.; Am. N. and Bk. of Italy, San F.; Com'l N., Los A.
Tustin Orange O 17 Pop. 2000	First National Bank ●\$12 90-725	C. E. Utt	John Dunstan	C. A. Vance	Wm. Leinberger	50,000	20,000	300,000	350,000	50,000	Han. N., N. Y.; Citiz., N., Los A.
Ukiah Mendocino G 4 Pop. 2305	Commercial Bank ●\$8 90-405	W. P. Thomas	G. W. Scott	A. D. Scott	N. Taylor	50,000	38,270	572,500	481,320	176,810	Wells Fargo-Nev. N. and Crocker N., San F.; Sonoma Co. N., Petaluma.
" " "	First National Bank ●\$74 90-404	H. T. Hopper	F. C. Albertson	C. H. Duncan	R. E. Gibson	100,000	51,700	992,720	928,890	224,100	Chase N., N. Y.; Anglo & Lon. Paris N. and Bk. of Cal. N. A., San F.; Cal. N., Sacramento.
" " "	Sav. Bk. of Mendocino Co. ●\$8 90-406	J. M. Mannon	J. L. McCracken	A. L. Tracy	Wm. Bromley	75,000	36,550	874,750	822,540	174,890	N. Bk. Com., N. Y.; 1st N., 1st Federal Tr. Co. and Am. N., San F.; N. Bk. of D. O. Mills & Co., Sacramento.

WILLIAM R. STAATS CO., LOS ANGELES-SAN FRANCISCO-PASADENA. PACIFIC COAST SECURITIES MUNICIPAL & FIRST MORTGAGE CORPORATION BONDS

Number under Name of Bank is the New Transit Number given to each bank in U. S. exclusively by The Rand-McNally Bankers' Directory, under the authority of The American Bankers Ass'n.

CALIFORNIA—Continued

Non-Bank Towns with Nearest Banking Point (Indexed Acces.), Lawyers, Laws (indexed) in back of this volume. For Interest Rates, Holidays, etc., see Laws.

TOWN AND COUNTY. *County Seats. In No. 12 Fed. Res. Dist. L is Los Angeles Branch.	NAME OF BANK. *Mem. Am. Bks. Assn. \$State *Mem. State Bks. Assn. 1Priv. *Mem. Fed. Res. [Estab.	PRESIDENT.	VICE-PRESIDENT.	CASHIER.	ASS'T CASHIER.	LIABILITIES.			RESOURCES.		PRINCIPAL CORRESPONDENTS.
						PAID-UP CAPITAL	SURPLUS AND PROFITS	DEPOSITS	LOANS & DISCOUNTS, BONDS, SECURITIES	CASH & EXCHANGES, DUE FROM BANKS	
Upland...San Bernardino L Pop. 2912 N 17	Citizens Savings Bank...\$1'06 90-386 Commercial National Bank 90-384...\$1'98 First National Bank...\$1'06 90-385	W. T. Leeke	R. C. Norton	H. C. Moore	-----	\$ 25,000	\$ 20,430	\$ 324,830	\$ 343,784	\$ 22,680	Am. N., San F.; Hellman Com'l Tr. & Sav., Los A. Chase N. N. Y.; Cont. & Com'l N., Chi.; Citiz. N., Los A.; Anglo & Lon. Paris N., San F. Irving N., N. Y.; Cont. & Com'l N., Chi.; Citiz. N. and Secur. Tr. Sav., Los A.; Anglo & Lon. Paris N., San F.
Upper Lake...Lake G 5 Pop. 500	Bank of Upper Lake...\$21 90-965	J. A. Youngreen	H. W. Manor C. C. McMahan	Marion A. Youngreen	J. A. Youngreen, Tr.	25,000	3,510	76,360	52,940	51,930	Chase N., N. Y. Am. N., San F.
Vacaville...Solano H 7 Pop. 1254	Bank of Vacaville...\$1'83 90-473 First National Bank...\$1'10 90-473 Vacaville Savings Bank...\$1'16 90-475	C. M. Hartley S. P. Dobbins S. P. Dobbins	Geo. A. Arnold Geo. A. Arnold	H. F. Fowler H. F. Fowler	Jas. R. McCrory Mabel B. Christopher Mabel B. Christopher	100,000 50,000 25,000	83,880 20,960 14,090	880,580 245,120 298,280	899,730 324,330 345,900	96,490 32,090 18,010	Irving N. and Guaranty Tr. Co., N. Y.; Anglo & Lon. Paris N. and Bk. of Cal. N. A., San F. Irving N., N. Y.; 1st N. and Anglo & Lon. Paris N., San F. 1st N. and Anglo & Lon. Paris N., San F.; Capital N., Sacramento.
Vallejo...Solano C 17 Pop. 21,107	CENTRAL COMMERCIAL & SAVINGS BANK ...\$1'16 90-153 (Formerly Central Bank)	L. G. HARRIER ... A new bank id Prompt attent	W. J. TORMEY ... entitled with loc on to all bankin	T. G. HOLLABAUGH ... al enterprise. g matters.	L. R. COLEMAN ... R. C. BRYCE	200,000	72,290	2,202,200	2,202,200	245,560	Mech. & Metals N., N. Y.; Cont. & Com'l N., Chi.; 1st N., Am. N., and Bk. of Italy, San F.
"	FIRST NAT'L BANK ...\$1'09 90-151	D. BROSNAHAN ... Oldest and Larg FEE IN ADVAN No advance char	P. C. STEFFAN ... est National Bank CE: Sight drafts, 15c minimum; 25c ge on B-L Drafts	J. E. HAMLEN ... In Solano County. 15c minimum; 25c and Notes.	G. N. BESSAC ... A. J. SMITH minimum charge i f paid.	100,000	78,040	2,027,800	2,071,860	218,100	Chase N., N. Y.; Corn Ex., Chi., Wells Fargo-Nev. N., San F.
"	First Savings Bank...\$1'09 90-152	D. Brosnahan	Phil Steffan	A. J. Smith	-----	50,000	38,170	721,660	757,610	51,910	Am. N. and Wells Fargo-Nev. N., San F.
"	Vallejo Bank of Savings...\$1'89 90-150	W. K. Cole	B. C. Byrne	C. F. George	F. C. Jacobs	150,000	58,410	1,492,940	1,577,830	117,020	Laidlaw & Co., N. Y.; Oakland Bk. of Sav., Oakland; Bk. of Cal. N. A. and Wells Fargo-Nev. N., San F.
"	Vallejo Commercial Nat'l Bk. 90-154...\$1'18 Dairymans Bank...\$1'93 90-680	W. K. Cole J. D. Williams	B. C. Byrne	C. F. George	F. C. Jacobs	100,000 100,000	33,390 78,890	1,250,780 855,650	1,266,150 907,190	197,420 85,340	Chem. N. and Laidlaw & Co., N. Y.; 1st N., Chi.; Wells Fargo-Nev. N., San F. Am. N., 1st N., and Anglo & Lon. Paris N., San F.
Valley Ford...Sonoma B14 Pop. 100	Bank of Van Nuys...\$1'21 90-729 California Bank...\$1'12 90-728	W. P. Whitsett	W. E. Bierkamp	-----	H. E. Sorgenfrey	100,000	25,000	220,000	160,000	175,000	Han. N., N. Y.; Cont. & Com'l N., Chicago; Secur. Tr. & Sav., Los A. Chase N., N. Y.; Anglo & Lon. Paris N., San F.; 1st N., Los A.
Van Nuys...Los Angeles N15 L Pop. 4000	*First National Bank...\$1'12 90-733 Ocean Park Bank...\$1'12 90-766 State Bank of Venice...\$1'22 90-983 Venice Savings Bank...\$1'05 90-681 (Member Santa Monica Clearing House)	A. L. Shipley ----- H. W. Boles A. L. Shipley	R. A. Phillips W. D. Newcomb ----- R. A. Phillips W. D. Newcomb, Jr.	R. A. Drake H. Hertel, Mgr. Eric Barnett C. W. Erdlen	----- W. E. Chesholm, A. Mgr. W. E. Day, A. Mgr. C. W. Erdlen	50,000 ----- 50,000 25,000	15,000 ----- 10,000 16,500	650,000 ----- 360,000	500,000 ----- 377,000	100,000 ----- 17,500	N; Y. Tr. Co., N. Y.; Merch. N., Los A. Merch. N. and Secur. N., Los A.; Am. N., San F. N. Y. Tr. Co., N. Y.; Hellman Com'l Tr. & Sav., Los A. Merch. N., Secur. Tr. & Sav., and Hellman Com'l Tr. & Sav., Los A.
*Ventura...Ventura N 13 L Pop. 4342	BANK OF ITALY ...\$1'18 90-342	State Wide serv Direct your clie Quick returns o	JOHN LAGOMARSINO ice in California. nts to us. n Collections.	J. H. CHAFFEE , Mgr.	J. A. LAGOMARSINO F. R. BLISS NEILL BAKER	10,000,000 (Branch of San Francisco, Cal.)	5,036,950	-----	-----	-----	East R. N., N. Y.; Corn Ex. N., Chi. For other Correspondents see H. O., San F.
"	First National Bank...\$1'04 90-344 Home Savings Bank...\$1'04 90-345	Felix W. Ewing Felix W. Ewing	J. M. Argabrite J. M. Argabrite	Edgar W. Carne Edgar W. Carne	Andrew W. Olsen Chas. H. Carne	300,000 70,000	60,000 8,000	814,710 286,510	1,187,560 340,360	152,410 24,770	Bk. of the Manhattan Co., N. Y.; Wells Fargo-Nev. N., San F.; Secur. Tr. & Sav., Los A. Wells Fargo-Nev. N., San F.
Vernon...Los Angeles N 2 (Los Angeles, P. O.) L Pop. 1005	First National Bank...\$1'19 90-878 Industrial Bank...\$1'16 90-848	J. B. Leonis J. B. Leonis	J. J. Doyle J. J. Doyle	Ray J. Folks A. L. Hill	A. L. Hill R. J. Folks	25,000 100,000	15,000 79,000	360,000 755,300	310,000 727,000	75,000 192,000	N. Park, N. Y.; Cont. & Com'l N., Chi.; Merch. N., Los A.; Am. N., San F. Chatham & Phenix N., N. Y.; 1st N., Chi.; 1st N., San F.; Citiz. N., Los A.
Victorville...San Bernardino L Pop. 800 N 18	First National Bank...\$1'17 90-860	E. E. Richardson	E. S. Goble J. C. Turner	G. A. Marsh	Marjorie R. Sheets	25,000	6,000	177,000	198,000	35,000	Han. N., N. Y.; Cal., Los A.; Am. N. San Bernardino.

WILLIAM R. STAATS CO., LOS ANGELES-SAN FRANCISCO-PASADENA. PACIFIC COAST SECURITIES MUNICIPAL & FIRST MORTGAGE CORPORATION BONDS

Number under Name of Bank is the New Transit Number given to each bank in U. S. exclusively by The Rand-McNally Bankers' Directory, under the authority of The American Bankers Ass'n.

CALIFORNIA—Continued

Non-Bank Towns with Nearest Banking Point (Indexed Access.), Lawyers, Laws (Indexed in back of this volume. For Interest Rates, Holidays, etc., see Laws.

TOWN AND COUNTY. ▲County Seats. In No. 12 Fed. Res. Dist. L is Los Angeles Branch.	NAME OF BANK. ●Mem. Am. Bks. Assn. \$State ‡Mem. State Bks. Assn. †Priv. ◆Mem. Fed. Res. [Estab.]	PRESIDENT.	VICE-PRESIDENT.	CASHIER.	ASS'T CASHIER.	LIABILITIES.			RESOURCES.		PRINCIPAL CORRESPONDENTS.
						PAID-UP CAPITAL	SURPLUS AND PROFITS	DEPOSITS	LOANS & DIS-CTS. BONDS, SECURITIES	CASH & EX-CHANGERS, DUE FROM BANKS	
Visalia.....Tulare K 13 Pop. 5753	BANK OF ITALY●†74 90-267	State wide service in California. Direct your clients to us. Quick returns on collections.	ice in California. n collections.	M. S. Blois, <i>Mgr.</i>	L. Lawrence L. C. Hyde A. A. Fluetsch C. T. Pool Inez L. Hyde John Michels	10 000 000	\$5 036 950	(Branch of San F., Cal.)			East River N., N. Y.; N. City, Chi.; For other Correspondents see H. O., San F.
"....."	First National Bank.....●†03 90-269			S. Mitchell	W. R. Spalding C. M. Griffith <i>V. P. and Mgr.</i>	Jos. R. Barboni	C. T. Lawless F. C. Barboni Jno. W. Eagle Jos. R. Barboni Miss R. Green T. D. Walker	300,000	102,720	\$1 764 690	\$1 793 480
Walnut Creek.....Contra Costa...Pop. 538...D 18	First National Bank.....●†12 90-760	B. G. Ensign	C. G. Goid	F. A. Marshall	M. A. Ridgway H. H. Daley A. C. Schumacher	25,000	5,710	165,000	185,850	17,500	Am. N. and 1st N., San F.
Walnut Grove.....Sacramento...Pop. 500...H 8	San Ramon Valley Bk. ●†07 90-682	B. G. Ensign	Arthur Burton	F. A. Marshall		75,000	18,000	700,000	685,000	50,000	Guaranty Tr. Co., N. Y.; Wells Fargo-Nev. N. and 1st N., San F.; 1st N., Oakland. N. City, N. Y.; Cal. N., Sacramento; Bk. of Cal. N. A., Anglo & Lon. Paris N., and Wells Fargo-Nev. N., San F.
Wasco.....Kern H 6 Pop. 800	Bank of Alex. Brown. ●†1900 90-683	Alex. Brown	A. A. Brown	John S. Brown		125,000	57,250	1,834,690	1,410,470	579,220	N. City, N. Y.; Bk. of Italy, San F.
Waterford Stanislaus E25 Pop. 500	First National Bank.....●†12 90-745	Geo. H. Sawyer	Harry J. Wood	R. H. Peck	G. Peck	(Branch of Bakerfield, Cal.)					
Watsonville.....Santa Cruz Pop. 5013...G 20	Commercial & Savings Bank 90-935...‡\$20	H. S. Fletcher	L. W. Sanborn	W. R. Radcliff		30,000	3,000	95,000	35,000	50,000	1st N., San F.
"....."	Bank of Watsonville.....●†74 90-280	G. S. Easterday	M. M. Lettunich	G. M. Habel	A. T. Dresser	100,000	127,040	586,050	408,000	370,080	Kountze Bros., N. Y.; 1st N., Los A. and San F.
"....."	Fruit Growers Nat. Bk. ●†20 90-917	W. R. Porter	C. A. Palmtag	L. H. Lopes	G. E. Wilson	100,000	178,410	2,135,440	1,908,590	536,350	Han. N., N. Y.; Cont. & Com'l N., Chi.; Wells Fargo-Nev. N., San F.
"....."	Pajaro Valley Nat. Bank 90-282...●†88	C. F. Langley, <i>V. P.</i>	J. E. Porter	L. H. Lopes	J. S. Dondero G. E. Wilson	50,000	67,900	1,334,000	1,272,500	174,300	Irving N., N. Y.; Anglo & Lon. Paris N. and Anglo-Cal. Tr. Co., San F.
"....."	Pajaro Valley Savings Bank 90-281...●†88	W. R. Porter	J. E. Porter	L. H. Lopes	G. E. Wilson	50,000	67,760	1,041,760	1,077,190	102,341	Anglo & Lon. Paris N. and Anglo-Cal. Tr. Co., San F.
"....."	Watsonville Savings Bank 90-283...●†90	C. F. Langley, <i>V. P.</i>	C. A. Palmtag	W. R. Radcliff	J. S. Dondero	50,000	67,760	1,041,760	1,077,190	102,341	1st N., Bk. of Cal. N. A., and 1st Federal Tr. Co., San F.; Cal. N., Sacramento.
Watts.....Los Angeles N 2 Pop. 4529 (Los Angeles P. O.)	Farmers & Merchants Bank. 90-684...●†09	C. R. Church	J. W. Siler	Paul Blythe		43,000	17,220	463,950	413,230	110,940	N. Park, N. Y.; 1st N., Los A.; Wells Fargo-Nev. N., San F.
▲Weaverville Trinity D 5 Pop. 750	Trinity County Bank.....●\$1900 90-685	C. H. Edwards	Herbert Gray	M. E. Gray, <i>Sec.</i>		25,000	10,000	175,000	125,000	65,000	N. Bk. Com., N. Y.; Bk. of Cal. N. A., San F.
Weed.....Siskiyou C 6 Pop. 4000	First National Bank.....●†10 90-686	J. M. White	R. P. Clark W. H. King	W. J. West		25,000	84,000	775,000	680,000	77,500	Irving N., N. Y.; Cont. & Com'l N., Chi.; Anglo & Lon. Paris N., San F.
West Berkeley.....D 17	(See Berkeley)										
Westgate.....Los Angeles Pop. 45...O 15 (Sawtelle P. O.)	Citizens State Bank.....\$21 90-962			A. W. Brunton, <i>Mgr.</i>		(Branch of Sawtelle, Cal.)					
Westmorland.....Imperial Pop. 300...P 21	Imperial Valley Bank.....\$18 90-879			H. J. Ingram, <i>Mgr.</i>		(Branch of Brawley, Cal.)					
Westwood.....Lassen E 9 Pop. 4100	Westwood National Bank 90-937...●†20	W. J. Walker	F. L. Walker R. F. Pray	B. Rodman		50,000	21,500	268,000	272,000	62,000	Han. N., N. Y.; Cont. & Com'l N., Chi.; 1st N., Los A.; Bk. of Cal. N. A., San F.
Wheatland.....Yuba G 8 Pop. 435	Farmers Bank.....●†74 90-688	A. C. Stagner	Price Blackford	Roy Smith		38,400	19,000	375,000	358,000	38,600	N. City, N. Y. and Chi.; Anglo & Lon. Paris N., San F.; Capital N., Sacramento.
Whittier Los Angeles N 3 Pop. 7997	Community Bank.....●\$19 90-911	Fred Pease	C. C. Barr	B. G. Martin	D. P. Mitchell	125,000	12,500	452,000	450,000	75,000	East River N., N. Y.; Ridgeout, Marysville; Bk. of Italy, San F.
"....."	FIRST NATIONAL BANK 90-272...●1900	F. W. Hadley	JOHN CROOK	H. L. PERRY	L. C. WICKER W. M. DAVIDSON	150,000	79,470	1,603,380	1,573,800	347,890	Guaranty Tr. Co., N. Y.; Secur. Tr. & Sav. Bk., Los A.
"....."	Home Savings Bank.....●†09 90-275	Geo. L. Hazzard	A. C. Johnson	W. E. Butler		90,000	84,670	1,313,700	1,357,610	130,760	Chase N., N. Y.; Cont. & Com'l N., Chi.; Merch. N. and Citiz. N., Los A.; 1st N. and Am. N., San F.
"....."	WHITTIER NATIONAL BANK 90-273...●†01	A. C. Johnson	C. B. Johnson	C. B. Johnson	H. Demarest	100,000	100,490	1,112,490	1,172,110	239,360	Whittier N., Whittier; Far. & Merch. N. and 1st N., Los A.; Wells Fargo-Nev. N., San F.
"....."	Whittier Savings Bank. ●†03 90-274	A. C. Maple	W. H. Crook	C. A. Carden	W. E. Frantz	150,000	66,100	1,431,800	1,479,590	241,080	N. Park, N. Y.; Wells Fargo-Nev. N., San F.

WILLIAM R. STAATS CO., LOS ANGELES-SAN FRANCISCO-PASADENA. PACIFIC COAST SECURITIES MUNICIPAL & FIRST MORTGAGE CORPORATION BONDS

Digitized for FRASER
https://fraser.stlouisfed.org

TOWN AND COUNTY. *County Seats. In No. 12 Fed. Res. Dist. L is Los Angeles Branch	NAME OF BANK. *Mem. Am. Bks. Assn. \$State †Mem. State Bks. Assn. †Priv. ◆Mem. Fed. Res. [Estab.]	PRESIDENT.	VICE-PRESIDENT.	CASHIER.	ASS'T CASHIER.	LIABILITIES.			RESOURCES.		PRINCIPAL CORRESPONDENTS.
						PAID-UP CAPITAL	SURPLUS AND PROFITS	DEPOSITS	LOANS & DIS- C'TS. BONDS, SECURITIES	CASH & EX- CHANGES, DUE FROM BANKS	
Williams...Colusa G 6 Pop. 800	Bank of Williams...◆\$'92 90-689	H. C. Stovall		J. M. Stovall	B. L. Fouch	\$ 100,000	\$ 33,500	\$ 851,000	\$ 830,000	\$ 145,500	Mech. & Metals N., N. Y.; Wells Fargo-Nev. N., San F.; N. Bk. of D. O. Mills & Co., Sacramento.
Willits...Mendocino F 4 Pop. 1468	Bank of Willits...◆\$'04 90-690 First National Bank...◆\$'14 90-823	W. A. S. Foster... W. T. Saxon	P. I. Lancaster G. A. Smart	W. H. Baechtel G. A. Smart	H. M. Burke Margaret C. Jensen M. H. Haskett	50,000 50,000	43,090 12,900	596,470 300,000	547,890 275,000	140,530 60,000	J. W. Seligman & Co., N. Y.; Anglo & Lon. Paris N., San F.; Bk. of Ukiah, Ukiah. Crocker N., San F.
Willows...Glenn F 6 Pop. 2190	Bank of Willows...◆\$'80 90-476 First National Bank...◆\$'10 90-477 Glenn County Bank...◆\$'11 90-478	B. H. Burton F. Moody	F. Moody G. A. Gutman	P. H. Green L. I. Reed	C. R. Wickes E. M. Garrison H. R. Lindberg	300,000 75,000	321,100 31,720	1,647,800 402,000	2,434,400 530,000	234,500 73,800	Am. Ex. N., N. Y.; Cent. Tr. Co. of Ill., Chi.; Bk. of Cal. N. A., San F. Han. N., N. Y.; 1st N. Chi.; Bk. of Cal. N. A., San F.; N. Bk. of D. O. Mills & Co., Sacramento. N. City, N. Y.; N. Bk. Rep., Chi.; 1st N., San F.; Cent. N., Oakland; Capital N., Sacramento.
Wilmington, Los Angeles Pop. 2200	First National Bank...◆\$'05 90-691 Seaboard Savings Bank...◆\$'22 90-979	C. H. Eubank C. H. Eubank	G. D. Flint E. W. Clark D. P. Fleming E. T. Woodmat J. R. Griffin	D. C. Fohl Paul Eubank	Paul Eubank	50,000 35,000	20,000 7,000	800,000 8,830	455,000	110,000	Irving N., N. Y.; 1st N. and Far. & Merch. N., Los A.; Seab. N., San F. 1st N., Wilmington.
Winters...Yolo B 18 Pop. 903	Citizens Bank...◆\$'07 90-503 First National Bank...◆\$'11 90-502	J. E. Sackett H. J. Fitz	Wm. Brinck	W. S. Baker J. A. Henderson	J. E. Sackett, Jr. Lulu B. Wyatt	100,000 75,000	16,000 22,880	375,000 195,500	461,900 382,450	35,000 44,060	Irving N., N. Y.; Cal. N., Sacramento; Anglo & Lon. Paris N., and Bk. of Italy, San F. Irving N., N. Y.; 1st N. and Am. N., San F.; Cal. N., Sacramento.
"...Yolo B 18 Pop. 903	Savings Bank of Winters...\$'11 90-714	H. J. Fitz	Wm. Brinck	J. A. Henderson	Lulu B. Wyatt	25,000	7,500	190,000	163,140	15,000	Cal. N., Sacramento; Am. N., San F.
Woodlake...Tulare K 14 Pop. 250	First National Bank...◆\$'12 90-777	J. H. Blair	C. R. Luton A. P. Haury	W. S. Bean	W. B. Millett	25,000	2,310	119,910	134,890	14,140	Han. N., N. Y.; Am. N., San F.
Woodland...Yolo A 19 Pop. 4147	BANK OF WOODLAND NATIONAL ASSOCIATION 90-328 ◆\$'63	J. L. Stephens	L. H. Stephens	J. I. McConnell	H. D. Porter E. C. Cooper	200,000	92,310	807,320	1,168,320	58,540	N. Park, N. Y.; 1st N., San F.; N. Bk. of D. O. Mills & Co., Sacramento.
"...Yolo A 19 Pop. 4147	Bank of Yolo...◆\$'83 90-330	G. N. Merritt	E. B. Hayward R. W. Browning	C. L. Richmond	F. S. Tuttle H. B. Crego	330,000	54,230	1,568,870	1,790,850	161,430	Laidlaw & Co., N. Y.; 1st N., Chi.; Bk. of Cal. N. A., San F.; N. Bk. of D. O. Mills & Co., Sacramento.
"...Yolo A 19 Pop. 4147	First National Bank...◆\$'09 90-332	A. C. Huston M. O. Harling Ch. of Bd.	E. E. Gaddis E. A. Bullard	J. D. Harling	P. G. Friday R. H. Schluer W. M. Apperson R. H. Schluer W. W. Hopper	125,000	31,250	851,440	918,400	287,160	N. City, N. Y.; Cont. & Com'l N., Chi.; Cal. N., Sacramento; Anglo & Lon. Paris N., San F.
"...Yolo A 19 Pop. 4147	Home Savings Bank...◆\$'09 90-431	D. A. McGriff M. O. Harling Ch. of Bd.	D. B. Guile T. D. Cummins	J. D. Harling	R. H. Schluer W. W. Hopper	200,000	50,000	2,240,100	2,363,940	148,130	Wells Fargo-Nev. N., San F.; 1st N., Woodland.
"...Yolo A 19 Pop. 4147	Yolo County Sav. Bank...◆\$'91 90-329	J. L. Stephens	L. H. Stephens	J. I. McConnell Sec.	H. D. Porter E. C. Cooper	200,000	115,000	1,790,000	1,897,000	134,000	Equitable Tr. Co., N. Y.; Merch. Ln. & Tr. Co., Chi.; Anglo & Lon. Paris N., San F.
Yorba Linda...Orange N 4 Pop. 800	First National Bank...◆\$'16 90-851	Lester Keller	C. H. Hamburg	J. W. Hargrave	Margaret Johnson	25,000	15,000	226,000	215,000	45,000	Merch. N., Los A.
Yreka...Siskiyou C 6 Pop. 1277	First National Bank...◆\$'15 90-832	V. E. Warrens		E. V. Harmon		50,000	25,000	450,000	300,000	100,000	Irving N., N. Y.; 1st N. and Anglo & Lon. Paris N., San F.; Capital N., Sacramento.
"...Siskiyou C 6 Pop. 1277	First Savings Bk. of Siskiyou County...◆\$'09 90-480	F. E. Wadsworth	C. E. Gillis	K. S. Iffland	R. L. Holder	72,000	19,900	649,000	660,000	76,000	Bk. of D. O. Mills & Co., Sacramento; Wells Fargo-Nev. N., and Anglo & Lon. Paris N., San F.; Cent. N., Oakland.
"...Siskiyou C 6 Pop. 1277	Siskiyou County Bank...◆\$'82 90-479	F. E. Wadsworth	J. P. Churchill	R. L. Holder	K. Iffland	100,000	138,900	513,150	633,670	118,380	N. Bk. Com., N. Y.; Wells Fargo-Nev. N. and Anglo & Lon. Paris N., San F.; Cal. N., Sacramento.
Yuba City...Sutter G 8 Pop. 1708	First National Bank...◆\$'12 90-692	C. R. Boyd	B. F. Walton	G. T. Boyd	E. C. Littleton E. T. Hughes	50,000	87,000	1,251,600	1,317,800	146,300	1st N., San F.
"...Sutter G 8 Pop. 1708	Savings Bk. of Sutter County...◆\$'12 90-748	C. R. Boyd	B. F. Walton	G. T. Boyd	E. C. Littleton E. T. Hughes	25,000	61,000	617,600	640,000	34,800	1st Federal Tr. Co., San F.
Zelzah...Los Angeles N 15 Pop. 500	Bank of Zelzah...◆\$'22 90-972	E. O. Hanson	P. G. Owen H. C. Robsahm	R. D. Oliver		25,000	5,000				Cont. N., Los. A.

WILLIAM R. STAATS CO., LOS ANGELES-SAN FRANCISCO-PASADENA. PACIFIC COAST SECURITIES MUNICIPAL & FIRST MORTGAGE CORPORATION BONDS

The Colorado National Bank

United States Depository

DENVER, COLORADO

Established in 1862 as
KOUNTZE BROTHERS
Nationalized in 1866

Capital, Surplus and Undivided Profits - - **\$ 2,500,000.00**

Deposits - - - **25,000,000.00**

OFFICERS

GEORGE B. BERGER, President
HAROLD KOUNTZE, Vice-Pres. and Chairman
of the Board
DENNIS SHEEDY, Vice-President
WILLIAM B. BERGER, Vice-President
T. R. FIELD, Cashier
J. H. KOLB, Assistant Cashier
J. M. WHITMORE, Assistant Cashier
H. E. BUCHENAU, Assistant Cashier
G. H. ROBERTS, Assistant Cashier
CHAS. M. KIRK, Assistant Cashier
GEORGE KLEIN, Ass't Cashier and Auditor
FRANK N. BANCROFT, Trust Officer
HUGH McLEAN, Assistant Trust Officer
MERRITT H. PERKINS, Assistant Trust Officer

Prompt Attention Given WESTERN COLLECTIONS

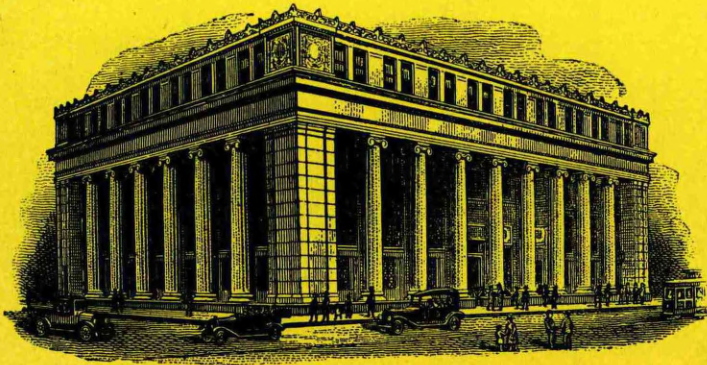

Trust Service

We have a fully equipped Trust Department operating under the broad trust powers granted by the Federal Reserve Act and are prepared to represent foreign banks or others in the management and handling of estates, the closing of real estate transactions and in regard to any other financial matter.

First National Bank, Pueblo, Colorado

UNITED STATES DEPOSITARY

Capital, Surplus and Undivided Profits \$1,700,000

Deposits \$10,000,000

ESTABLISHED 1871

Facilities for any business in the line of banking. Collections a specialty.

OFFICERS:
 M. D. THATCHER, President
 R. C. THATCHER, Vice-President and Chairman of the Board
 A. S. BOOTH, Vice-President
 HARLAN J. SMITH, Cashier
 C. B. CARLILE, Assistant Cashier
 B. A. CARLILE, Assistant Cashier
 C. M. THOMPSON, Assistant Cashier

Colorado
INDEX TO COUNTIES.

- Adams.....F 17
- Alamosa.....P 12
- Arapahoe.....G 17
- Archuleta.....Q 8
- Baca.....Q 23
- Bent.....N 21
- Boulder.....E 13
- Chaffee.....K 10
- Cheyenne.....J 23
- Clear Creek.....G 13
- Conejos.....Q 10
- Costilla.....Q 13
- Crowley.....M 18
- Custer.....N 13
- Delta.....J 5
- Denver.....G 15
- Dolores.....O 3
- Douglas.....H 15
- Eagle.....H 9
- Elbert.....H 17
- El Paso.....K 16
- Fremont.....L 13
- Garfield.....H 5
- Gilpin.....F 13
- Grand.....E 11
- Gunnison.....K 8
- Hinsdale.....O 7
- Huerfano.....P 15
- Jackson.....B 10
- Jefferson.....G 14
- Kiowa.....L 22
- Kit Carson.....H 23
- Lake.....I 10
- La Plata.....Q 5
- Larimer.....C 13
- Las Animas.....Q 18
- Lincoln.....J 20
- Logan.....B 21
- Mesa.....I 3
- Mineral.....O 8
- Moffat.....C 4
- Montezuma.....Q 2
- Montrose.....L 4
- Morgan.....D 19
- Otero.....N 19
- Ouray.....M 5
- Park.....I 12
- Phillips.....C 23
- Pitkin.....I 8
- Prowers.....N 24
- Pueblo.....M 16
- Rio Blanco.....E 4
- Rio Grande.....P 10
- Routt.....C 8
- Saguache.....M 10
- San Juan.....O 5
- San Miguel.....N 3
- Sedgwick.....B 23
- Summit.....G 11
- Teller.....J 14
- Washington.....F 21
- Weld.....C 17
- Yuma.....F 23

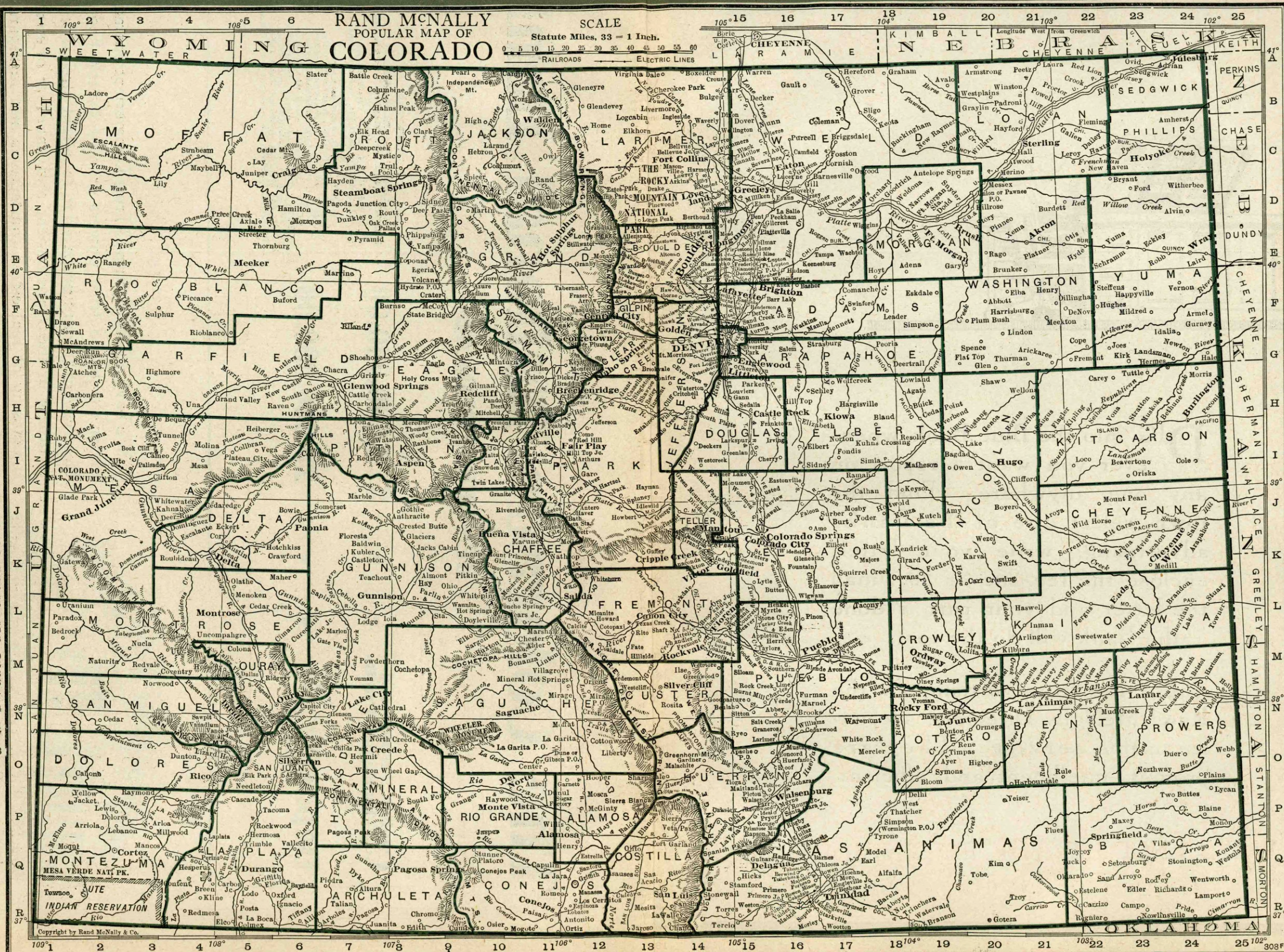

Insured
 SUPER-SAFETY BANK-CHECKS
 "Protection and Identification" Whenever you issue checks on unprotected, uninsured forms, then you invite loss through fraudulent alteration or raising. Why do that, when these INSURED Super-Safety checks are available for your use?
 The Largest Manufacturers of Bank Checks in the World
THE BANKERS SUPPLY COMPANY
 New York Chicago Denver Atlanta Des Moines San Francisco
Insured
 SUPER-SAFETY BANK-CHECKS

Get Your Credit Report From The Banker.



DIG into the Blue Book whenever you want a report on any one anywhere. Find the town, select one of the Banks advertising, write your letter, enclose the fee 25c or 50c, mail the letter and your part is done —the Bank will do the rest.

These Banks advertising in the Rand McNally Directory specialize in this service. They are prompt, intelligent and efficient.

ALWAYS ENCLOSE THE FEE IN ADVANCE!

TOWN AND COUNTY. County Seats. Entire State in No. 10 Fed. Res. Dist. Denver Br.	NAME OF BANK. Mem. Am. Bks. Assn. \$State Mem. State Bks. Assn. \$Priv. Mem. Fed. Res. [Estab.]	PRESIDENT.	VICE-PRESIDENT.	CASHIER.	ASS'T CASHIER.	LIABILITIES.			RESOURCES.		PRINCIPAL CORRESPONDENTS.
						PAID-UP CAPITAL	SURPLUS AND PROFITS	DEPOS- ITS	LOANS & DIS- C'TS. BONDS, SECURITIES	CASH & EX- CHANGES, DUE FROM BANKS	
Boone.....Pueblo M 17 Pop. 250	Citizens State & Savings Bank 82-394 •\$18	W. L. Russell.....	Fredk. W. Haver..	E. L. Brown.....	-----	\$ 10,000	\$ 600	\$ 65,000	\$ 51,500	\$ 15,000	Drov. N., Kan. C.; 1st N., Pueblo.
•Boulder.....Boulder E 14 Pop. 11,006	Boulder National Bank. •\$84 82-21	H. Casaday	J. S. Switzer	F. W. Kohler.....	C. G. Walton.....	50,000	61,560	681,660	657,670	147,750	Atlantic N., N. Y.; Colo. N., Den.
"	CITIZENS NATIONAL BANK 82-23 •\$18	G. A. Sherman	J. E. DeKalb.....	A. W. Border.....	R. F. Phares.....	100,000	25,890	469,740	558,550	72,770	Chase N., N. Y.; Den. N., Den.; Comw. N., Kan. C.
"	FIRST NATIONAL BANK 82-19 •\$77	C. H. Cheney.....	John McInnes....	L. C. Allison.....	G. R. Hermetet...	100,000	113,000	1,500,000	1,650,000	150,000	Am. Ex. N., N. Y.; Cont. & Com'l N., Chi.; Colo. N., and 1st N., Den.
"	MERCANTILE BK. & TR. CO. 82-22 •\$04	W. L. Armstrong Prompt and effi 15 CENTS sent 25 CENTS for e	C. L. Parsons..... cient service in a to us with each s each credit report	R. W. Joslyn..... il matters entrus ight draft for pre insures prompt,	Gordon C. Kerr ... ted to us. sentation, and personal attentio n.	50,000	75,170	853,390	770,940	165,710	Mech. & Metals N., N. Y.; Int'l Tr. Co., U. S. N., Den.
"	NATIONAL STATE BANK 82-20 •\$77	C. G. BUCKINGHAM We Invite Your 15 CENTS sent 25 CENTS for e	FRANK TYLER..... Business. to us with each s each credit report	E. A. JOHNSON	D. R. McNAUGHTON... E. W. CHAMPION	100,000	112,000	950,000	720,000	225,000	Han. N. and Chem. N., N. Y.; 1st N., Chi.; U. S. N., 1st N., and Den. N., Den.
Bovina.....Lincoln	Farmers State Bank.....	(Closed November 1921.)		-----	-----	-----	-----	-----	-----	-----	-----
Brandon.....Kiowa L 24 Pop. 200	First State Bank.....•\$10 82-217	Harold Hutchison .	H. H. Maxey	-----	Clare Hutchison...	10,000	11,000	50,000	65,800	12,100	Cent. Sav. Bk. & Tr. Co., Den.; 1st N., Pueblo; New Eng. N., Kan. C.
Branson Las Animas R 19 Pop. 200	Citizens State Bank ...•\$17 82-371	R. E. Blackerby...	Evelyn Green	Leonard Green	Chas. Choate.....	12,000	5,500	85,000	94,000	8,600	Cent. Sav. Bk. & Tr. Co., Den.; Com. Tr. Co., Kan. C.
•Breckenridge...Summit Pop. 796 H 11	Engle Bros. Ex. Bank. •\$88 82-218	George Engle.....	Gertrude Engle....	W. H. Briggle	C. W. Burnheimer..	20,000	16,260	199,510	157,260	78,510	Kountze Bros., N. Y.; 1st N., Chi. and Pueblo; U. S. N., Colo. N., Den. N., and 1st N., Den.
BriggsdaleWeld C 17 Pop. 200	Briggsdale State Bank. •\$12 82-320	W. E. Freeman	J. A. Brooks.....	E. B. Emerson.....	Clifford Watkins ..	10,000	14,000	74,500	81,500	14,200	Colo. N., Den.
•Brighton.....Adams F 15 Pop. 2715	American State Bank ...•\$19 82-399	Philip Ruebel.....	-----	H. A. Van Dusen..	R. H. Storz.....	25,000	2,500	122,360	108,780	34,180	1st N., Den.
"	FARMERS STATE BANK 82-148 •\$07	W. M. HOPKINS..... Special attentio Please send 15c w Your business i	H. SCHLOO..... n given Bill of La ilh each sight draft f invited.	W. E. DALY..... ding drafts, Cash or presentation and	R. H. SISSON..... and Time Items. 25c for Credit Repor ts.	30,000	15,000	450,000	325,000	150,000	N. Park, N. Y.; Den. N., Cent. Sav. Bk & Tr. Co., and Globe N., Den.; Liberty Cent. Tr. Co., St. L.
"	First National Bank.....•\$88 82-147	W. D. Bish	G. B. Kinsey	F. E. O'Dell.....	A. R. Gullette.....	25,000	7,500	758,090	481,930	285,250	Atlantic N., N. Y.; 1st N., Den.; Com. Tr. Co., Kan. C.
Bristol.....Prowers M 24 Pop. 250	Bristol State Bank.....\$809 82-219	R. B. Meek.....	Alice Meek.....	H. H. Hunter.....	-----	10,000	5,000	80,000	75,000	19,410	Com. Tr. Co., Kan. C.; Cent. Sav. Bk. & Tr. Co., Den.
Broomfield. Boulder F 14 Pop. 100	Broomfield State Bank. •\$20 82-408	H. Casaday	Louis Herman.....	L. N. Roach.....	J. La Tronico.....	20,000	2,000	63,000	57,000	14,000	Com. Tr. Co., Kan. C.; Colo. N., Den.

BANKERS TRUST COMPANY OF DENVER, BANKING FACILITIES—TRUSTS—MUNICIPAL BONDS

Number under Name of Bank is the New Transit Number given to each bank in U. S. exclusively by The Rand-McNally Bankers' Directory, under the authority of The American Bankers Ass'n.

COLORADO—Continued

Non-Bank Towns with Nearest Banking Point (Indexed Acces.), Lawyers, Laws (indexed) in back of this volume. For Interest Rates, Holidays, etc., see Laws.

Table with columns: TOWN AND COUNTY, NAME OF BANK, PRESIDENT, VICE-PRESIDENT, CASHIER, ASS'T CASHIER, PAID-UP CAPITAL, SURPLUS AND PROFITS, DEPOSITS, LOANS & DISCOUNTS, RESOURCES, CASH & EXCHANGES, DUE FROM BANKS, PRINCIPAL CORRESPONDENTS.

COLORADO BANKS—Brush to Collbran

January, 1922

BANKERS TRUST COMPANY OF DENVER, BONDS—NOTES—FARM LOANS

Number under Name of Bank is the New Transit Number given to each bank in U. S. exclusively by The Rand-McNally Bankers' Directory, under the authority of The American Bankers Ass'n.

COLORADO—Continued

Non-Bank Towns with Nearest Banking Point (Indexed Acces.), Lawyers, Laws (indexed) in back of this volume. For Interest Rates, Holidays, etc., see Laws.

TOWN AND COUNTY. County Seats. Entire State in No. 10 Fed. Res. Dist. Denver Br.	NAME OF BANK. Mem. Am. Bks. Assn. \$State Mem. State Bks. Assn. Priv. Mem. Fed. Res. Estab.	PRESIDENT.	VICE-PRESIDENT.	CASHIER.	ASS'T CASHIER.	LIABILITIES.			RESOURCES.		PRINCIPAL CORRESPONDENTS.
						PAID-UP CAPITAL	SURPLUS AND PROFITS	DEPOSITS	LOANS & DISC'TS. EXCH. SECURITIES	CASH & EX-CHANGES, DUE FROM BANKS	
Colorado Sp'gs El Paso Pop. 30,105 K 15	City National Bank 82-8 ♦\$02	Martin Drake	J. B. Stephen	W. N. Armstrong		\$ 50,000	\$ 21,000	\$ 430,000	\$ 458,000	\$ 68,000	Seab. N., N. Y.
" "	*Colorado Savings Bk. 82-5 ♦\$03	E. J. Eaton	O. H. Shoup	F. P. Evans	T. C. Strachan	50,000	209,810	2,077,910	1,713,940	623,790	N. Park, N. Y.; Inter-State N., Kan. C.; U. S. N., Den.
" "	*COLORADO SPRINGS NAT'L BANK 82-6 ♦\$07	W. R. Armstrong	W. F. Richards	C. C. Fingel	Louis Herwig	100,000	111,330	1,847,670	1,605,520	544,940	Chase N., N. Y.; Cont. & Com'l N., Chi.; Comw. N., Kan. C.; Hamilton N., Den.
" "	*Colorado Title & Tr. Co. 82-4 ♦\$01	J. A. Connell	O. E. Hemenway	J. A. Barton, Tr.	Lawson Sumner	800,000	101,450	1,558,750	1,623,680	355,590	Han. N., N. Y.; Merch. Ln. & Tr. Co., Chi.; 1st N. and Colo. N., Den.
" "	*Exchange National Bank 82-3 ♦\$88	H. G. Lunt, V. P.	W. M. Hager	C. G. Graham	W. I. Jones	300,000	290,340	5,460,640	5,046,640	1,050,430	Seab. N. and N. City, N. Y.; Cont. & Com'l N., Chi.; 1st N. and Com. Tr. Co., Kan. C.; 1st N., Den. N., and Colo. N., Den.
" "	*FIRST NATIONAL BK. 82-2 ♦\$74	Irving Howbert	A. H. Hunt	W. I. Howbert	O. L. Godfrey	300,000	527,560	5,454,090	4,635,870	1,840,480	Chem. N. and N. Y. Tr. Co., N. Y.; 1st N. and Cont. & Com'l N., Chi.; Com. Tr. Co., Fid. N. Bk. & Tr., and New Eng. N., Kan. C.; U. S. N., Den. N., 1st N., and Colo. N., Den.
" "	E. P. Shove, Ch. of Bd.	W. D. Hemming	W. V. Sims	J. Hayes-Davis	F. R. Smith						Bk. of America, N. Y.; Com. Tr. Co., Kan. C.; Globe N., Den.
" "	*STATE SAVINGS BANK 82-7 ♦\$13	L. E. Burnett	G. H. Pattison	W. V. Sims		50,000	18,240	474,580	384,410	153,310	1st N., Colo. Springs; Int'l Tr. Co., Den.
" "	NEWBOLD & COMPANY, Inc. (Mining Exchange Bldg). Colorado Sp'gs Clear'g House (Members indicated by a *)	T. R. NEWBOLD Government and Members Colorado Investment Securities	VICTOR A. HUNGERFORD Municipal Bonds Springs Mining H. T. Baldwin, Mgr.	ORD. ds. Railroad and Stock Association Howell Hise.	M. E. GILL, Sec. of public utility bonds and stocks.	(Branch of Denver)					Logan & Bryan, N. Y. and Chi.; Otis & Co., Cleve., Col., Akron, Youngstown, and Den.
" "	OTIS & COMPANY (Mining Exchange Bldg). Colorado Sp'gs Clear'g House (Members indicated by a *)	A. H. Hunt	F. P. Evans	J. A. Barton, Sec. and Tr.							
Cope Washington G 22 Pop. 200	Farmers State Bank 82-337 ♦\$18	N. L. Fastenau	W. E. Foran	J. M. Fisch	Allie Campbell	10,000	15,000	44,600	67,440	13,300	Colo. N., Den.; Drov. N., Kan. C.
*Cortez Montezuma Q 2 Pop. 541	Montezuma Valley Nat. Bk. 82-173 ♦\$05	G. O. Harrison	W. I. Myler	Chas. B. Reid	C. M. Rauh	30,000	40,000	350,000	300,000	60,000	N. Bk. Com. N. Y.; Den. N. and 1st N., Den.; 1st N., Pueblo.
*Craig Moffat C 6 Pop. 1297	Craig National Bank 82-183 ♦\$91	W. R. Deakins	F. M. Pleasant	J. J. Toole	R. A. Curtis	25,000	30,000	470,000	503,000	90,000	N. Park, N. Y.; Den. N., Den.; Rawlins N., Rawlins, Wyo.
" "	First National Bank 82-184 ♦\$04	C. A. Van Dorn	R. W. Finley	H. C. Sather	Clyde Maxey	25,000	27,080	320,160	347,700	87,610	Colo. N. and 1st N., Den.
Crawford Delta K 6 Pop. 149	Crawford State Bank 82-229 ♦\$10	W. B. Roe	Geo. L. Tracy	L. J. Sayage		10,000	4,250	60,000	50,000	5,000	Comw. N., Kan. C.; Cent. Sav. Bk. & Tr. Co., Den.; Fruit Ex. State, Paonia.
*Creede Mineral O 8 Pop. 500	Tomkins Bros. 82-230 ♦\$99	H. H. Tomkins		Wallace I. Leary	C. A. Webber	10,000	7,000	125,000	80,000	55,000	Cont. & Com'l N., Chi.; 1st N., Den.
Crested Butte Gunnison Pop. 1213 J 8	Bank of Crested Butte 82-231 ♦\$81	J. W. Rockefeller	C. L. Ross	G. V. Benson	W. L. Johnson	15,000	16,610	261,450	224,770	59,199	Atlantic N., N. Y.; 1st N., Den. and Pueblo; 1st N. and Gunnison Bk. & Tr. Co., Gunnison.
*Cripple Creek Teller Pop. 2325 K 14	First National Bank 82-47 ♦\$93	L. G. Carlton	W. H. Whalen	V. H. Mann	J. C. DeLongchamps	50,000	20,600	1,700,000	950,000	950,000	N. Park, Columbia Tr. Co., and N. City, N. Y.; Cont. & Com'l N., Chi.; U. S. N. and Den. N., Den.
Crook Logan B 22 Pop. 232	First State Bank 82-346 ♦\$16	E. M. Gillett	C. W. Kreager	H. L. Sanders		10,000	21,000	70,000	71,000	25,000	U. S. N., Den.; Stock Yds. N., Oma.
Crowley Crowley M 19 Pop. 224	Crowley State Bank 82-402 ♦\$19	F. S. Howard	I. C. Buterbaugh	C. T. Plank		10,000	2,350	63,000	56,000	10,880	1st N., Pueblo.
Dailey Logan C 22 Pop. 100	Dailey State Bank 82-403 ♦\$19	D. W. Scott	J. H. Abel	J. E. Rugg	H. J. Wiens	10,000	2,000	40,000	36,000	14,000	Oma. N., Oma.; Drov. N., Den.
De Beque Mesa H 4 Pop. 292	Bank of De Beque 82-233 ♦\$10	S. G. McMullin	J. A. Wilcoxson	H. A. Quigley	G. H. Eberspacher	10,000	15,000	105,000	80,000	25,000	Chase N., N. Y.; Den. N., Den.; Grand Valley N., Grand Junction.
Deertrail Arapahoe G 18 Pop. 500	Deertrail State Bank 82-234 ♦\$10	S. G. Morrow	A. M. Sniff	R. L. Bloss	R. M. Allen	15,000	5,000	105,000	110,000	20,000	U. S. N., Den.; Com. Tr. Co., Kan. C.
" "	First National Bank 82-391 ♦\$18	Gordon Hollis	Fred A. Beuck	Robt. MacIntosh		25,000	6,000	125,000	110,000	25,000	Mech. & Metals N., N. Y.; Drov. N., Den.
*Del Norte Rio Grande Pop. 1007 P 10	BANK OF DEL NORTE 82-149 ♦\$82	J. P. RUSSELL Special attention Please send 15c with each Sight Draft	n given Bill of Lading or presentation and	E. F. KNAPPENBERG Drafts, Cash and Time Items. 25c for Credit Reports.		20,000	2,500	130,000	112,000	22,000	1st N. and Cent. Sav. Bk. & Tr. Co., Den.; Am. N., Alamosa; 1st N., Wichita.
" "	RIO GRANDE STATE BK 82-150 ♦\$07	ADAM J. WEISS Send us your Please send 15c with each Sight Draft	MARX LORIG collections. Special attention given for presentation	W. S. JOHNSON special attention given for presentation	n Bill of Lading Drafts, Cash and 25c for Credit Reports.	15,000	20,000	165,000	140,000	60,000	Han. N., N. Y.; U. S. N., Den.; Ex. N., Colo. Springs.
*Delta Delta K 4 Pop. 2623	Colorado State Bank 82-102 ♦\$09	A. E. Miller	H. A. Smith	C. E. Parker	F. H. Lischke	30,000	14,000	250,000	250,000	50,000	U. S. N., Den.
" "	DELTA NATIONAL BANK 82-106 ♦\$07	L. W. SWEITZER	H. J. COERVER	A. M. MATHEWS	H. H. WOLBERT	50,000	31,000	675,000	556,000	134,000	N. City, N. Y.; U. S. N., Den.; Comw. N., Kan. C.
" "	FIRST NATIONAL BANK 82-101 ♦\$1900	A. H. STOCKHAM	W. B. STOCKHAM	W. G. HILLMAN	C. B. ADAMS	50,000	31,370	917,740	608,180	440,930	Han. N., N. Y.; Comw. N., Kan. C.; 1st N., Den. N., and Colo. N., Den.; 1st N., Pueblo.
		A Bank thoroughly familiar with Western Colorado	ghly familiar with prompt and satisfactory	h Western Colorado factory service on	F. J. HARDING do conditions. all cash items and collections.						

January, 1922

COLORADO BANKS—Colorado Springs to Delta

BANKERS TRUST COMPANY OF DENVER, BANKING FACILITIES—TRUSTS—MUNICIPAL BONDS

Number under Name of Bank is the New Transit Number given to each bank in U. S. exclusively by The Rand-McNally Bankers' Directory, under the authority of The American Bankers Ass'n.

DENVER—Reserve City
(Branch of Federal Reserve District No. 10)

(Denver, G. 15) County Seat—Pop. 256,491.

NAME OF BANK. •Mem. Am. Bks. Assn. \$State †Mem. State Bks. Assn. †Priv. ◆Mem. Fed. Res. [Estab.]	PRESIDENT.	VICE-PRESIDENT.	CASHIER.	ASS'T CASHIER.	LIABILITIES.				RESOURCES.				PRINCIPAL CORRESPONDENTS.
					PAID-UP CAPITAL	SURPLUS AND PROFITS	TOTAL DEPOSITS	Acpts., Letters of Cr. & other Liabilities	LOANS AND DISCOUNTS	BONDS AND SECURITIES	MISCELLANEOUS RESOURCES	CASH & EXCHANGES DUE FROM BANKS	
*AMERICAN BANK & TRUST COMPANY ◆ 23-56 ◆ \$105 (17th and Lawrence)	Godfrey Schirmer	Jacob Filius ----- A. Kunsmiller	A. Kunsmiller, Sec. F. A. Nagel. Tr. Officer	J. C. Barber, A. Sec. John Ver Lee, A. S. ec.	\$ 500,000	\$ 398,760	\$ 7,606,650	\$ 228,220	\$ 4,197,380	\$ 2,422,380	\$ 93,450	\$ 2,020,420	Harriman N., N. Y.; Union Tr. Co., Chi.
BANKERS TRUST COMPANY 23-85 ◆ \$120 (724-17th St.)	A. C. FOSTER, President. JAMES N. WRIGHT, Vice President in charge of Securities Division. HENRY SWAN, Vice President in charge of Banking Division. CLARK G. MITCHELL, Vice Pres. and Sec'y in charge of New Business Div. WILLIAM D. DOWNS, Vice President, Advisory. A. S. Brooks, Sec. and Tr. Officer. K. A. Kennedy, A. V. P. and Manager of Security Sales Department. A. I. Peck, A. V. P. and Manager Municipal Bond Department. J. D. Hitch, Manager Farm Loan Department. R. P. De Swarte, A. Sec.				1,000,000	250,000	1,609,580	35,220	1,269,480	880,400	171,450	573,460	GUARANTY TRUST CO. AND KOUNTZE BROS., N. Y.; ILLINOIS TRUST & SAVINGS BANK, CHICAGO. Leading banking institutions in the other principal cities of the United States.
Broadway National Bank ◆ \$105 23-58 (100 Broadway)	Gordon Hollis.....	J. W. Sherman..... E. R. Tibbals	H. O. Palmer.....	N. C. Reid..... C. M. Hamilton	200,000	13,580	1,257,230	-----	940,640	-----	253,400	276,740	N. Park, N. Y.; Northern Tr. Co., Chi.; Den. N., Den.
Capitol Hill State Bank ◆ \$112 23-76 (Colfax and York)	D. C. Bailey.....	H. V. Kepner.....	F. W. Birney.....	A. I. Campbell.....	50,000	35,220	499,520	-----	328,560	104,090	1,170	150,920	Chi. Tr. Co., Chi.; Den. N. and Stock Yds. N., Den.
CENTRAL SAVINGS BANK & TRUST CO. 23-53 ◆ \$192 (15th and Arapahoe)	J. V. COCKINS.....	C. H. SMITH J. M. BORDY	R. F. MARSHALL.....	C. M. GOOD W. M. MARSHALL, JR.	500,000	320,150	8,081,870	-----	5,250,150	1,260,930	93,230	2,297,700	Mech. & Metals N., N. Y.; Cent. Tr. Co. of Ill., Chi.; 1st N., Kan. C.; State N., St. L.
* COLORADO NATIONAL BANK 23-2 ◆ \$62	DIRECT YOUR CLIENTS AND BUSINESS TO THIS BANK. GEORGE B. BERGER HAROLD KOUNTZE T. R. FIELD J. H. KOLD HAROLD KOUNTZE, DENNIS SHEEDY F. N. BANCROFT, J. M. WHITMORE Ch. of Bd. WM. B. BERGER Tr. Officer H. E. BUCHENAU HUGH McLEAN, G. H. ROBERTS A. Tr. Officer CHAS. M. KIRK GEORGE KLEIN A. C. and Auditor United States Depository. Western collections and other business intrusted to this bank will receive prompt attention.				500,000	1,776,250	26,892,140	580,570	16,391,390	4,982,680	435,000	7,939,900	SEE ADVERTISEMENT ON COLORADO INDEX. Atlantic N., N. City, N. Park, Kountze Bros., Han. N., and Imp. & Tra. N., N. Y.; N. Bk. Rep., Cont. & Com'l N., and 1st N., Chi.; 1st N., N. Bk. Com., and State N., St. L.; Bk. of Cal. N. A., San F.; 1st N., Oma.; New Eng. N., Drov. N., and Inter-State N., Kan. C.; Girard N. and Phil. N., Phil.
Colorado State Bank ◆ \$108 23-60 (1625 Broadway)	B. F. Clark.....	E. C. Heiny.....	F. L. Barkley.....	E. M. Clark.....	50,000	53,000	785,000	-----	550,000	115,000	6,000	229,000	Irving N. and Chase N., N. Y.; 1st N., Den.; Inter-State N., Kan. C.
Commerce State & Savings Bk. ◆ \$120 23-86 (1534 California)	J. S. Fletcher.....	G. W. Gates..... S. S. Kendall	G. Clay Gates.....	-----	50,000	6,080	156,770	-----	101,470	12,400	35,870	63,120	Chase N., N. Y.; Globe N., Den.
Continental Trust Co. ◆ \$102 23-54 (17th and Larimer)	J. W. Springer.....	W. E. Renshaw.....	B. B. Harding, Sec.	-----	300,000	-----	(Trust business only)	-----	-----	-----	-----	-----	Colo. N., Den.
* DENVER NATIONAL BANK 23-7 ◆ \$84 (17th and Curtis) (Denver banks continued on next page)	J. C. MITCHELL.....	H. M. PORTER..... H. C. JAMES W. B. MORRISON EDW. S. IRISH W. FAIRCLOTH	B. F. BATES..... J. W. HUDSTON, Sec. and Tr. Officer	G. H. KING..... GEO. T. WELLS H. S. INGRAM C. L. GREEN	1,000,000	1,493,170	18,909,830	100,000	13,063,160	3,759,360	9,000	4,671,480	Chase N., N. City, and 1st N., N. Y.; Cont. & Com'l N. and Corn Ex. N., Chi.; 1st N., Kan. C. and Bos.; Anglo & Lon. Paris N. and Merch. N., San F.; Merch. Lac. N., St. L.; Oma. N. and U. S. N., Oma.; Merch. N., St. P.; Can. Bk. of Com., London, Eng.; Credit Lyonnais, Paris, France.
Checking and savings accounts of individuals. Prompt attention to collections. Active deposits of corporations and banks. Complete trust service as trustee, executor, administrator, and guardian of estates; fiscal and transfer agent and registrar of bonds and stocks of corporations and municipalities. Purchase and sale of high grade investment securities including municipal and corporation bonds, notes and farm loans.					200,000	13,580	1,257,230	-----	940,640	-----	253,400	276,740	N. Park, N. Y.; Northern Tr. Co., Chi.; Den. N., Den.
SEE OPPOSITE PAGE FOR BULLETIN OFFER.					50,000	35,220	499,520	-----	328,560	104,090	1,170	150,920	Chi. Tr. Co., Chi.; Den. N. and Stock Yds. N., Den.
SEE ADVERTISEMENT ON COLORADO INDEX.					500,000	320,150	8,081,870	-----	5,250,150	1,260,930	93,230	2,297,700	Mech. & Metals N., N. Y.; Cent. Tr. Co. of Ill., Chi.; 1st N., Kan. C.; State N., St. L.
SEE OPPOSITE PAGE FOR BULLETIN OFFER.					500,000	1,776,250	26,892,140	580,570	16,391,390	4,982,680	435,000	7,939,900	SEE ADVERTISEMENT ON COLORADO INDEX. Atlantic N., N. City, N. Park, Kountze Bros., Han. N., and Imp. & Tra. N., N. Y.; N. Bk. Rep., Cont. & Com'l N., and 1st N., Chi.; 1st N., N. Bk. Com., and State N., St. L.; Bk. of Cal. N. A., San F.; 1st N., Oma.; New Eng. N., Drov. N., and Inter-State N., Kan. C.; Girard N. and Phil. N., Phil.
SEE OPPOSITE PAGE FOR BULLETIN OFFER.					50,000	53,000	785,000	-----	550,000	115,000	6,000	229,000	Irving N. and Chase N., N. Y.; 1st N., Den.; Inter-State N., Kan. C.
SEE OPPOSITE PAGE FOR BULLETIN OFFER.					50,000	6,080	156,770	-----	101,470	12,400	35,870	63,120	Chase N., N. Y.; Globe N., Den.
SEE OPPOSITE PAGE FOR BULLETIN OFFER.					300,000	-----	(Trust business only)	-----	-----	-----	-----	-----	Colo. N., Den.
SEE OPPOSITE PAGE FOR BULLETIN OFFER.					1,000,000	1,493,170	18,909,830	100,000	13,063,160	3,759,360	9,000	4,671,480	Chase N., N. City, and 1st N., N. Y.; Cont. & Com'l N. and Corn Ex. N., Chi.; 1st N., Kan. C. and Bos.; Anglo & Lon. Paris N. and Merch. N., San F.; Merch. Lac. N., St. L.; Oma. N. and U. S. N., Oma.; Merch. N., St. P.; Can. Bk. of Com., London, Eng.; Credit Lyonnais, Paris, France.

BANKERS TRUST COMPANY OF DENVER, BONDS—NOTES—FARM LOANS

Digitized by https://fraser.stlouisfed.org/ Federal Reserve Bank of St. Louis

MEMBER FEDERAL RESERVE BANK, DISTRICT No. 10

ESTABLISHED 1884.

THE DENVER NATIONAL BANK

DENVER, COLORADO.

UNITED STATES DEPOSITARY

CAPITAL	- - - -	\$1,000,000
SURPLUS	- - - -	1,250,000
UNDIVIDED PROFITS	- - - -	250,000

- - - OFFICERS - - -

J. C. MITCHELL	President	J. W. HUDSTON	Secretary and Trust Officer
HENRY M. PORTER	Vice-President	B. F. BATES	Cashier
W. B. MORRISON	Vice-President	G. H. KING	Assistant Cashier
W. FAIRCLOTH	Vice-President	GEO. T. WELLS	Assistant Cashier
HARRY C. JAMES	Vice-President	H. S. INGRAM	Assistant Cashier
EDW. S. IRISH	Vice-President	C. L. GREEN	Assistant Cashier

Collections payable in Colorado, Wyoming, New Mexico, Utah and other western states will receive prompt attention.

COMMERCIAL, SAVINGS AND TRUST DEPARTMENTS

... DIRECTORS ...

HENRY M. PORTER	JOHN H. PORTER	SAM'L D. NICHOLSON
HENRY GEBHARD	C. K. BOETTCHER	JAS. B. GRANT
JOHN C. MITCHELL	C. S. MOREY	H. E. COLLBRAN
HARRY C. JAMES	C. MacA. WILLCOX	K. C. SCHUYLER
W. B. MORRISON	MERRITT W. GANO	TYSON S. DINES, JR.
S. N. HICKS	ROBLIN H. DAVIS	CLARKE G. MITCHELL
EDW. S. IRISH		HON. O. H. SHOUP

NEW YORK CORRESPONDENTS: First National Bank, Chase National Bank, National City Bank, Harriman National Bank.
 CHICAGO CORRESPONDENTS: Corn Exchange National Bank, Continental and Commercial National Bank.
 ST. LOUIS CORRESPONDENTS: Merchants-Laclede National Bank, Central National Bank. Correspondents in the principal cities of the Middle States, Arizona, New Mexico, Utah, California, and throughout the Northwest.
 This Bank has a Savings Department which pays interest at the rate of 4% per annum, payable semi-annually. Deposits made on or before the 5th of the month draw interest from the 1st.

The First National Bank

Of Denver, Colorado

OFFICERS

A. V. HUNTER, Chairman of the Board
 GERALD HUGHES, Vice-Chairman of the Board and Vice-President
 H. J. ALEXANDER, President
 C. C. PARKS, Vice-President
 J. C. HOUSTON, Vice-President and Cashier
 ORLANDO PRESTON, Vice-President
 C. C. HENDRIE, Assistant Cashier
 W. F. ROGERS, Assistant Cashier
 D. E. MILLER, Assistant Cashier
 H. M. BEATTY, Assistant Cashier
 P. K. ALEXANDER, Assistant Cashier
 D. J. GOURLEY, Assistant Cashier
 A. R. MILKS, Auditor

DIRECTORS

H. J. Alexander	C. S. Haughwout	J. W. Morey
H. M. Blackmer	Cass E. Herrington	J. K. Mullen
W. N. W. Blayney	J. C. Houston	C. C. Parks
Charles Boettcher	Gerald Hughes	T. A. Schonburg
John Evans	A. V. Hunter	M. D. Thatcher
J. C. Gunter	Thomas Keely	R. C. C. Thatcher
	W. P. McPhee	



Capital, Surplus and
 Undivided Profits
 OVER

\$2,300,000⁰⁰

Correspondence Solicited

NEW YORK CORRESPONDENTS
 First National Bank
 National Bank of Commerce

CHICAGO CORRESPONDENT
 Continental & Commercial National Bank

SAN FRANCISCO CORRESPONDENT
 Wells Fargo-Nevada National Bank

LONDON CORRESPONDENT
 Lloyd's Bank, Limited

PARIS CORRESPONDENTS
 Lloyd's Bank (France) & National Provincial Bank (France) Limited

A GENERAL BANKING BUSINESS TRANSACTED

Special Attention Given to Collections on All Western Points, at Reasonable Rates

Number under Name of Bank is the New Transit Number given to each bank in U. S. exclusively by The Rand-McNally Bankers' Directory, under the authority of The American Bankers Ass'n.

DENVER—Continued—Reserve City
(Branch of Federal Reserve District No. 10)

Non-Bank Towns with Nearest Banking Point (Indexed Access.), Lawyers, Laws (indexed) in back of this volume. For Interest Rates, Holidays, etc., see Laws.

NAME OF BANK.
 •Mem. Am. Bks. Assn. \$State
 †Mem. State Bks. Assn. †Priv.
 ♦Mem. Fed. Res. (Etab.

PRESIDENT.	VICE-PRESIDENT.	CASHIER.	ASS'T CASHIER.	LIABILITIES.				RESOURCES.				PRINCIPAL CORRESPONDENTS.
				PAID-UP CAPITAL	SURPLUS AND PROFITS	TOTAL DEPOSITS	Accepts, Letters of Cr. & other Liabilities	LOANS AND DISCOUNTS	BONDS AND SECURITIES	MISCELLANEOUS RESOURCES	CASH & EXCHANGES, DER FROM BANKS	
GORDON HOLLIS	A. G. HORN	A. G. HORN	M. B. MYERSON	\$ 200,000	\$ 48,090	\$ 920,700	\$ 436,160	\$ 1,169,830	\$ 217,870	\$ 73,790	\$ 143,460	N. Bk. Com. and Mech. & Metals N. Y.; N. Bk. Rep. Chi.; Den. N., Den.; Oma. N., Oma.; 1st N., St. L.
SPECIALIZING IN DENVER STOCK YARDS BUSINESS.												
(Branch of Kansas City, Mo.) (For complete information see page 29)												
H. J. ALEXANDER A. V. HUNTER, Ch. of Bd.	GERALD HUGHES C. C. PARKS J. C. HOUSTON Ch. of Bd.	J. C. HOUSTON C. C. HENDRIE A. Cash.	W. F. ROGERS D. E. MILLER H. M. BEATTY P. K. ALEXANDER D. J. GOURLEY Auditor	1,250,000	1,005,280	27,231,830	840,660	14,365,800	7,896,960	666,820	7,398,190	1st N. and N. Bk. Com., N. Y.; Cont. & Com'l N. and 1st N., Chi.; Wells Fargo-Nev. N., San F.; Lloyds Bk., Ltd., Lon.; Lloyds and N. Provincial Bks., Ltd., Paris.
Prompt attention given to all Western collections. SEE ADVERTISEMENT ON OPPOSITE PAGE.												
D. H. Staley	W. J. Galligan Wesley Staley	August Loehwing	F. W. Boot, Jr.	200,000	50,680	1,425,750		1,099,850	44,530	16,060	515,990	Chase N., N. Y.; Union Tr. Co., Chi.; Den. N., Hamilton N., and 1st N., Den.; 1st N., Kan. C. Chase N. and Chatham & Phenix N. N. Y.; 1st N., Chi.; 1st N., St. L.; Com. Tr., Kan. C.; Wells Fargo-Nev. N., San F. Mech. & Metals N. and N. Park, N. Y.; N. City, Chi.; Oma. N., Oma.; N. Bk. Com., St. L.; Com. Tr. Co., Kan. C. Equitable Tr. Co. and Irving N., N. Y.; Northern Tr. Co., Chi.; Drov. N., Kan. C. N. Park, N. Y.; Standard Tr. & Sav. Chi.; Fid. N. Bk. & Tr., Kan. C.; Bk. of Italy, San F.
Denver R. Platt Clinton A. Bowman, Ch. of Bd.	H. L. Mac Whirter D. H. Coover W. L. Hahn	D. G. Liggitt	Chas. W. Jones, Sec. L. G. Olivier, Tr.	240,000	32,970	1,107,380		667,680	227,620	233,670	251,370	
J. C. Burger W. H. Kistler, Ch. of Bd.	F. J. Denison J. F. McDonald Patrick Crowe	E. J. Weckbach, V. P. and Cash.	G. T. Atchison August Schmidt T. H. Williams J. M. Daly Leo P. Floyd, Sec.	350,000	131,430	5,465,560	350,000	4,036,810	709,360	15,450	1,535,370	
E. P. Ryan	M. C. Harrington W. P. Horan E. A. Hanifen	P. R. Riorden, Tr.	S. S. Warner, A. Sec.	100,000	43,620	1,343,530		487,120	602,240	23,360	374,430	
F. L. Bishop	M. A. McLaughlin F. E. Mulvihill	W. F. Bishop, Sec. and Tr.		200,000	146,680	3,825,880		3,100,090	212,020	24,470	835,990	
JOHN EVANS J. W. MOREY, Ch. of Bd.	H. J. ALEXANDER GERALD HUGHES P. E. CLELAND W. M. BOND J. W. HYER	J. F. VINCENT, Tr. A. W. JONES JR., Tr. Officer A. M. CULVER, Mgr. Safe Dep. Dept.	M. E. DUKES, Sec. I. R. SELOVER, A. Sec. H. L. MORGAN, A. Sec. G. M. MCNETT Auditor	500,000	792,430	13,448,380	162,360	6,234,850	5,422,110	348,420	2,897,800	Cent. Union Tr. and Bankers Tr. Cos., N. Y.; Merch. Ln. & Tr. Co., Chi.
Transacts a general Banking and Trust Business. Buys and sells high grade Western, Municipal and Corporation Bonds.												

DROVERS NATIONAL BANK
 23-82 •\$16
 (47 Lafayette)

*Federal Reserve Bank of Kansas City 23-19 •\$18
 (16th and Lawrence)

***FIRST NATIONAL BANK**
 23-1 •\$65

*Globe National Bank •\$20
 23-79
 (17th and Arapahoe)

Guardian Trust Co. •\$12
 23-72
 (1536 Welton)

*HAMILTON NATIONAL BANK •\$10
 23-16
 (17th and Stout)

Hibernia Bank & Trust Co. •\$10
 23-65
 (15th and Champa)

HOME SAVINGS & TRUST CO. •\$10
 23-66
 (17th and Champa)

***INTERNATIONAL TRUST COMPANY**
 23-52 •\$91
 (17th and California)

(Denver banks continued on next page)

BANKERS TRUST COMPANY OF DENVER, BANKING FACILITIES—TRUSTS—MUNICIPAL BONDS

Number under Name of Bank is the New Transf. Number given to each bank in U. S. exclusively by The Rand-McNally Bankers' Directory, under the authority of The American Bankers Ass'n.

DENVER—Continued—Reserve City
(Federal Reserve District No. 10, Denver Branch)

Non-Bank Towns with Nearest Banking Point (Indexed Acces.), Lawyers, Laws (Indexed) in back of this volume. For Interest Rates, Holidays, etc., see Laws.

NAME OF BANK. •Mem. Am. Bks. Assn. §State †Mem. State Bks. Assn. †Priv. ◆Mem. Fed. Res. [Estab.	PRESIDENT.	VICE-PRESIDENT.	CASHIER.	ASST. CASHIER.	LIABILITIES.				RESOURCES.				PRINCIPAL CORRESPONDENTS.
					PAID-UP CAPITAL	SURPLUS AND PROFITS	TOTAL DEPOSITS	Accts, Letters of Cr. & other Liabilities	LOANS AND DISCOUNTS	BONDS AND SECURITIES	MISCELLANEOUS RESOURCES	CASH & EXCHANGES, DUE FROM BANKS	
INTERSTATE TRUST CO. •†§'09 (16th and Lawrence)	F. N. Briggs	O. J. Clark	Wm. L. Bush	C. A. Land I. A. Allen	\$ 200,000	\$ 100,410	\$ 2,839,710	\$ 150,500	\$ 1,960,150	\$ 615,150	\$ 255,210	\$ 460,110	Mech. & Metals N., N. Y.; Peo. Tr. & Sav., Chi.; Gate City N., Kan. C.; 1st N., San F.
Italian-American Bank •†§'09 (2134 15th)	Prospero Frazzini	Cesare Frazzini	Felicito Frazzini		100,000	12,650	451,360	16,070	398,110	69,200	17,700	95,050	Atlantic N., N. Y.; Credito Italiano, Naples.
MERCHANTS BANK •†§'13 (940-17th)	JOHN Q. ADAMS F. L. BARTLETT <i>Ch. of Bd.</i> Send Us your Collections and Personal attention	A. S. DONALDSON ALLISON STOCKER M. T. MURRAY Collections and Collections of an Officer	T. B. ESTILL	L. A. THORNE	125,000	47,300	1,184,790		920,210	105,490	9,000	322,400	Chase N., N. Y.; Union Tr. Co., Chi.; Hamilton N., Den.; 1st N., St. L.
Metropolitan State Bank •†§'19 (23-84)	J. E. Adamson	A. H. Keeney J. F. Beeler	R. H. Groff	J. Mignolet	50,000	22,440	248,370		238,290	4,420		78,110	Corn Ex., N. Y.; State Bk. of Chi., Chi.; Den. N., Den.
Motor Bank •†§'16 (1170 Broadway)	A. Friedman	A. C. Friedman	J. C. McCord		50,000	20,000	25,000		100,000	5,000		10,000	U. S. N., Den.
North Denver Bank •†§'11 (29th Ave. and Zuni)	J. M. Collins	C. H. Smith	E. M. Collins		10,000	10,522	229,990		162,860	6,820	4,760	76,070	Mech. & Metals N., N. Y.; Cent. Sav. Bk. & Tr. Co. and Globe N., Den.
PIONEER STATE BANK •†§'12 (17th and Welton)	W. A. Peterson	A. C. Monson Gustav Anderson	C. E. Lundvall	S. Daley F. L. Appell	100,000	17,000	1,400,000		796,560	400,000	20,000	300,000	N. Park, N. Y.; State Bk. of Chi., Chi.; Cont. N., Kan. C.
South Denver Bank •†§'21 (2nd and Broadway)	T. S. Jones	T. W. Duncan	A. M. Collins		50,000	5,280	80,120		103,370	5,130	5,110	21,790	Han. N., N. Y.; Globe N. and Cent. Sav. Bk. & Tr. Co., Den.
STOCK YARDS NATIONAL BANK 23-55 •†'03	FRANK M. BUTCHER	HENRY GEBHARD IRA B. CASTEEL W. W. STEWART	PAUL HARDEY	N. F. BEACHAM	250,000	60,620	1,735,460	453,470	1,958,700	131,550	36,360	372,940	N. Bk. Com., N. Y.; Drov. N., Chi. and Kan. C.; Old Colony Tr. Co., Bos.
All stock yards items should be sent to us for quick service. Special facilities for handling live stock proceeds.													
Union Deposit & Trust Co. §'74 (16th and Arapahoe)	Geo. W. Summers	W. A. Smith	E. J. Campen, Sec. and Tr.	R. C. Winchell	75,000	890		3,760	18,440	500	58,650	2,060	Hamilton N., Den.
Union State Bank •†§'13 (1039 17th)	M. Bronstine M. S. Radetsky, V. P.	Thos. C. Walker, Jr. Martin Herstrom	J. M. Greenblatt	D. J. Miller	100,000	61,360	674,870	67,500	537,610	146,750	14,570	207,810	N. City, N. Y.; U. S. N. and 1st N., Den.
UNITED STATES NATIONAL BANK 23-14 •†'04 (17th and Stout)	W. A. HOVER H. T. ROGERS <i>Ch. of Bd.</i>	H. T. ROGERS A. G. FOSTER JAMES RINGOLD A. A. REED	E. C. ELLETT L. McWHINNEY , Tr. Officer A. H. JEWELL , A. Tr. Officer.	B. B. ALEY J. M. ACHESON	400,000	860,000	12,425,000	457,600	9,233,000	1,310,000	398,000	3,200,000	Seab. N., Chase N., Chem. N., and N. City, N. Y.; Cont. & Com'l N. and Corn Ex. N., Chi.; Comw. N., Kan. C.; U. S. N. and Merch. N., Oma.; Am. N., San F.; State N., St. L.
U. S. Depository—All collections in this territory and to the Pacific Coast. Also other business intrusted to this bank will receive prompt attention. Correspondence invited.													
West Side State Bank •†§'11 (W. 8th Ave. and Santa Fe Drive)	Emil Desserich	A. E. Upton	W. H. Harrison	R. T. Stender	50,000	11,120	837,550		420,000	186,000	34,670	258,000	Chase N., N. Y.; Corn Ex. N., Chi.; Den. N., Den.; Anglo & Lon. Paris N., San F.
Denver Clearing House (Members indicated by a ★)	John Evans	Godfrey Schirmer	E. S. Irish, Sec.	James Ringold, Tr.									

(Denver continued on next page)

BANKERS TRUST COMPANY OF DENVER, BONDS—NOTES—FARM LOANS

NAME. •Mem. Am. Bks. Assn. ‡Mem. State Bks. Assn. †Mem. Inv. Bks. Assn.	YEAR ESTAB- LISHED.	OFFICERS.	CORRESPONDENTS.	NAME. •Mem. Am. Bks. Assn. ‡Mem. State Bks. Assn. †Mem. Inv. Bks. Assn.	YEAR ESTAB- LISHED.	OFFICERS.	CORRESPONDENTS.
AMERICAN LIFE STOCK & LOAN COMPANY (Boston Bldg.)	'01	{ A. E. de Ricqlès, <i>Pres.</i> —J. F. Griest, <i>Cash.</i> — F. M. Taylor, <i>V.-P.</i> A. B. Bell, <i>Sec. and Tr.</i> <i>Capital and Surplus, \$1,500,000.</i>	Chase N., N. Y.; N. City and 1st N., Chi.; 1st N., Kan. C.; Den. N. and Colo. N., Den.	GREGG, WHITEHEAD & CO. (1st N. Bk. Bldg.)	'08	{ (NATHAN GREGG CHAS. B. WHITE HEAD, GEORGE O. WOLF) INVESTMENT BANKERS. Dealers in high grade bonds and dividend paying stocks.	Den. N., Den.
ANTONIDES & COMPANY (202 U. S. N. Bk. Bldg.)	'11	{ H. R. Antonides, <i>Pres.</i> —J. F. Reynolds, <i>V. P.</i> and <i>Tr.</i> —H. F. Christy, <i>Sec.</i> <i>Capital, Surplus and Profits, \$189,000.</i> Dealers in Colorado Stocks, Municipal and Corporation Bonds.	Int'l Tr. Co., U. S. N., Colo. N. and Den. N., Den.	KEELER BROTHERS & COMPANY (First N. Bk. Bldg.)	'21	{ Geo. E. Keeler, <i>Pres.</i> W. R. Chellgard, <i>V. P.</i> , H. W. Baldwin, Jr., <i>Tr.</i> , E. W. Willard, <i>Sec.</i> , E. Hosack, <i>A. Tr.</i> <i>Capital (Fully paid in cash) \$1,000,000.00</i> Municipal Bonds and Warrants. Corporation Bonds and Stocks.	N. Bk. Com., N. Y.; Cont. & Com'l N., Chi.; 1st N., Colo. N., and Am. Bk. & Tr. Co., Den.; N. Bk. Rep., Salt Lake C.
AVERY, BOARDMAN & TRAYLOR (934 17th St.)	'20	{ W. L. Avery, Kennedy Boardman, M. E. Tray- lor and M. A. Derryberry, <i>Partners.</i> Investment Bankers. Local Bonds and Stocks.	Den. N. and U. S. N., Den.	NATIONAL CITY COMPANY (718 17th St.)	'16	{ L. W. Pritchett, <i>Dist. Sales Mgr.</i> ----- <i>(Investment Bonds)</i>	N. City Co., N. Y. and cor- respondent offices. See Adv. Page 3.
BENWELL PHILLIPS & CO. (Colo. N. Bk. Bldg.)	'08	{ O. F. Benwell, <i>Pres.</i> ----- Clare N. Phillips, <i>V. P.</i> DEALERS IN MUNICIPAL AND SCHOOL BONDS	Kountze Bros., N. Y.; Colo. N., Den. N., and 1st N., Den.	NEWBOLD & COMPANY, Inc. (1st N. Bk. Bldg.)	'19	{ T. R. Newbold, <i>Pres.</i> A. R. Barke, <i>Mgr.</i> ----- Government and municipal bonds, Railroad and public utility bonds, Members Colorado Springs Mining Stock Association.	1st N., Colo. Springs. and stocks.
BOETTCHER, PORTER & COMPANY (Gas & Electric Bldg.)	'10	{ J. H. Porter-----C. K. Boettcher Hume Lewis, J. Q. Newton, <i>Partners.</i> Investment Bankers.	Den. N., 1st N., Colo. N., and Int'l Tr. Co., Den.	OTIS & COMPANY (11 Equitable Bldg.)	'07	{ Raymond Sargeant, <i>Resident Partner</i> ----- <i>(Investment Securities.)</i> <i>(Branch of Cleveland, Ohio)</i>	Shearson Hammill & Co. and Logan & Bryan, N. Y. and Chi.
BOSWORTH, CHANUTE & COMPANY (701 17th St.)	'16	{ A. H. Bosworth, <i>Pres.</i> , W. O. Chanute, <i>V. P.</i> , Paul Loughridge, <i>Tr.</i> , J. H. K. Martin, <i>Sec.</i> Municipal and Corporation Bonds.	Kountze Bros., N. Y.; Den. N., Colo. N., 1st N., and U. S. N., Den.	Thomas A. Ryan & Co. (711 17th St.)	'15	<i>(Investment Stocks and Bonds)</i> -----	Int'l Tr. Co., Bkrs. Tr. Co., and Hamilton N., Den.
Edwin M. Bosworth & Co.	'08		Atlantic N. and E. F. Hutton & Co., N. Y.; Clement, Curtis & Co., Chi.	SIDLO, SIMONS, FELS & CO. (1st N. Bk. Bldg.)	'19	{ Chas. T. Sidlo, <i>Pres.</i> ; Burdick Simons, V. P. and Tr.; Grover C. Fels, <i>V. P. and Sec.</i> Municipal and Corporation Bonds.	ountze Bros., N. Y.; 1st N., Colo. N., Den. N., U. S. N., Int'l Tr. Co., and Am. Bk. & Tr. Co., Den.
JAMES H. CAUSEY & CO. (Boston Bldg.)	'02	{ Municipal Bonds and Corporation Financing.	Kountze Bros., N. Y.; Cont. & Com'l N., Chi.; Colo. N., Bkrs. Tr. Co., and Am. Bk. & Tr. Co., Den.	VAN RIPER, DAY & CO. (530 Cooper Bldg.)	'20	{ J. C. Van Ripper, R. M. Day, Walker Van Ripper, and G. P. Van Ripper. Corporation Securities, Foreign Govern- ment Bonds, Municipal Bonds.	1st N., Den. N., and Colo. N., Den.
PHIL S. DELANY & COMPANY (1st N. Bk. Bldg.)	'01	{ Phil S. Delany, <i>Pres.</i> ----- Established, 1891. Investment Bankers. Dealers in high grade Bonds and dividend paying Stocks.	Henry L. Doherty & Co., N. Y.; Int'l Tr. Co., Den.	WILL H. WADE CO. (210 U. S. N. Bk. Bldg.)	'20	{ Will H. Wade, <i>Pres. and Tr.</i> ----- L. R. Zapf, <i>Sec.</i> , M. J. Dell, <i>A. Sec. and A. Tr.</i> <i>Capital \$125,000</i> Investment Bankers. Municipal and Corporation Bonds. Sound Investments.	Ill. Tr. & Sav., Chi.; Int'l Tr. Co., and Colo. N., Den.; Fletcher Am. N., Indpls.
DROVERS CATTLE LOAN CO. (47th and Lafayette)	'16	{ Gordon Hollis, <i>Pres.</i> ----- A. G. Horn, <i>V. P.</i> , <i>Sec. and Tr.</i> , M. B. Myerson, <i>A. Sec. and A. Tr.</i> <i>Capital, \$225,500.</i> CATTLE LOANS	N. Bk. Com., Am. Ex. N., Met. Tr. Co. and Mech. & Metals N., N. Y.; N. Bk. Rep. and Northern Tr. Co., Chi.; 1st N., St. L.; Oma. N., Oma.; Den. N. and Drov. N., Den.	WESTERN SECURITIES INVESTMENT COMPANY (1st N. Bk. Bldg.)	'13	{ C. C. Bennett, <i>Pres.</i> ; L. C. Kryder, <i>Sec.</i> ----- T. B. Stearns, <i>V.-P.</i> ; H. A. Bradford, <i>Tr.</i> <i>Capital, \$500,000</i> <i>Surplus and Profits, \$125,000</i> Colorado and adjacent states First Farm Mortgages.	Colo. N., 1st N., Den. N., and U. S. N., Den.
				Wilson, Cranmer & Company (700 17th)	'11		Columbia Tr. Co., Mech. & Metals N., and E. F. Hutton & Co., N. Y.; Clement, Curtis & Co., Chi.

BANKERS TRUST COMPANY OF DENVER, BANKING FACILITIES—TRUSTS—MUNICIPAL BONDS

January, 1922

COLORADO BANKS—Denver—Continued

143

Number under Name of Bank is the New Transit Number given to each bank in U. S. exclusively by The Rand-McNally Bankers' Directory, under the authority of The American Bankers Ass'n.

COLORADO—Continued

Non-Bank Towns with Nearest Banking Point (Indexed Access.), Lawyers, Laws (indexed) in back of this volume. For Interest Rates, Holidays, etc., see Laws.

TOWN AND COUNTY. *County Seats. Entire State in No. 10 Fed. Res. Dist. Denver Br.	NAME OF BANK. •Mem. Am. Bks. Assn. §State †Mem. State Bks. Assn. †Priv. ◆Mem. Fed. Res. [Etab.	PRESIDENT.	VICE-PRESIDENT.	CASHIER.	ASS'T CASHIER.	LIABILITIES.			RESOURCES.		PRINCIPAL CORRESPONDENTS.
						PAID-UP CAPITAL	SURPLUS AND PROFITS	DEPOSITS	LOANS & DIS- C'TS. BONDS, SECURITIES	CASH & EX- CHANGES, DUE FROM BANKS.	
Dolores...Montezuma P 3 Pop. 465	First National Bank•10 82-197 J. J. Harris & Co., Bankers 82-196	H. J. Porter.....	W. W. Byers.....	R. Stenger.....	A. S. Miller.....	\$ 25,000	\$ 5,140	\$ 170,100	\$ 113,500	\$ 59,600	Den. N., Den.; Drov. N., Kan. C.
"....."	"....."	J. J. Harris.....	A. F. Harris.....	R. S. S. Fox.....	F. H. Rickhoff.....	50,000	14,770	358,490	344,090	102,960	Kountze Bros., N. Y.; 1st N. and Colo. N., Den.; 1st N., Durango.
•Durango...La Plata Q 5 Pop. 4116	Burns National Bank•10 82-57 DURANGO TRUST CO.•10 82-56	J. C. Campbell.....	Clyde Potter.....	Clyde Potter.....	Richard C. Macomb	100,000	20,000	500,000	500,000	150,000	Han. N., N. Y.; U. S. N., Den.; 1st N., Pueblo.
"....."	"....."	J. L. McNeil.....	W. P. Camp W. E. Duggan R. William-on	G. F. Fritz, Sec....	W. F. Weightman, Tr.	100,000	42,700	536,470	516,730	113,020	Bkrs. Tr. Co., N. Y.; Den. N. and Stock Yds. N., Den.; Stock Yds. N., Kan. C.
"....."	"....."	"....."	J. L. McNeil.....	K. S. Rucker.....	F. W. Lott.....	100,000	27,180	1,103,770	984,290	348,250	N. Bk. Com., N. Y.; 1st N., Chi. and Pueblo; Colo. N. and Den. N., Den.; Drov. N., Kan. C.
•Eads...Kiowa L 22 Pop. 406	Eads State Bank•13 82-438 First National Bank•17 82-235	C. F. Harner.....	A. A. Neiman.....	G. C. Anderson.....		25,000	2,500	30,000	40,000	10,000	Western N., Pueblo; Tra. N., Kan. C., Kan.; Pt. Scott State, Port Scott, Kan.
"....."	"....."	J. T. Gough.....	George Weisbrod.	F. L. Pyles.....		25,000	86,500	289,500	493,700	34,900	1st N., Kan. C. and Pueblo.
Eagle...Eagle G 8 Pop. 358	First N. Bk. of Eagle Co. •17 82-236	John Welsh.....	Frank Doll.....		J. D. Allen.....	50,000	25,000	201,000	259,000	28,800	Chem. N., N. Y.; 1st N., Den. and Glenwood Springs; Drov. N., Kan. C.
Eastlake...Adams D 14 Pop. 100	Eastlake State Bank•14 82-327	J. B. Smith.....	W. M. Hopkins.....	Geo. O. Corley.....	D. H. Switzer.....	15,000	2,000	200,000	160,000	52,000	U. S. N. and 1st N., Den.
Eaton...Weld C 16 Pop. 1289	Eaton National Bank•17 82-125 FIRST NATIONAL BANK. •17 82-124	W. W. Brown.....	W. H. Barber.....	J. C. Stone.....		25,000	32,530	345,600	363,560	33,780	N. Bk. Com., N. Y.; Den. N., Den.; Stock Growers N., Cheyenne, Wyo.
"....."	"....."	J. D. Wilson.....	W. R. Clark A. H. Myers C. P. Schmidt	C. J. Stockfleth.....	J. W. Cobler.....	100,000	30,000	445,000	530,000	60,000	Han. N., N. Y.; Den. N. and Colo. N., Den.
Eckley...Yuma E 23 Pop. 332	Eckley State Bank•15 82-331	B. F. Boggs.....	Cosby McBeath.....			25,000	6,860	83,370	87,880	25,100	City N., Lin.; U. S. N., Den.
Elbert...Elbert I 16 Pop. 250	ELBERT COUNTY BANK •17 82-237 First National Bank•20 82-435	J. E. Mayer.....	James Ringold W. D. Reilly I. B. Casteel	Alice Mayer.....		25,000	3,500	275,000	230,000	73,500	U. S. N., Den.
"....."	"....."	R. J. Elsner.....	B. M. Narron.....			25,000	2,500	52,000	51,000	11,500	N. Bk. Com., N. Y.; Stock Yds. N., Den.
Elizabeth...Elbert H 16 Pop. 230	ELIZABETH STATE BANK 82-238	Lee Ramsey.....	James Ringold.....	B. U. Jamison.....		10,000	15,290	155,030	136,510	36,720	Seab. N., N. Y.; U. S. N., Den.
Englewood...Arapahoe Pop. 4356 G 15	Englewood State Bank •13 82-424 First National Bank•17 82-239	C. W. Bigelow.....	John Simon C. R. Combs O. W. Hampton	F. C. Vertrees.....		25,000	2,500	100,000	100,000	25,000	1st N., Den.
"....."	"....."	G. F. Higgins.....	A. E. Ferguson.....	H. N. Patton.....		25,000	25,000	650,000	525,000	125,000	Mech. & Metals N., N. Y.; N. City, Chi.; Den. N., Den.
Erie...Weld E 14 Pop. 697	Erie Bank•17 82-240	C. W. Bixler.....	Wm. Whites.....	James Brennan, Jr.		15,000	7,000	250,000	156,000	80,000	Colo. N., Den.
Estes Park...Larimer D 13 Pop. 505	Estes Park Bank•17 82-241	A. D. Lewis..... Ch. of Bd. J. D. Stead.....	J. F. Schwartz Albert Hayden	Chas. F. Hix.....		25,000	5,000	300,000	153,700	101,000	Han. N., N. Y.; Ont. & Com'l N., Chi.; 1st N., Den.
Evans...Weld D 16 Pop. 506	Farmers & Merch. Bank •17 82-242	John H. Behrens.....		Geo. H. Simpson.....		12,500	4,500	140,000	105,000	45,000	Cent. Sav. Bk. & Tr. Co., Den.
•Fair Play...Park I 11 Pop. 183	Bank of Fairplay•17 82-243	J. C. Singleton.....	J. F. Singleton.....	A. A. Dollison.....		10,000	11,000	110,200	110,500	22,400	Chase N., N. Y.; 1st N., Den.
Flagler...Kit Carson I 21 Pop. 544	FARMERS STATE BANK 82-201	H. C. Jones.....	J. A. White.....	O. C. Lovett.....	A. H. Hall.....	25,000	3,500	147,000	126,000	46,000	Hamilton N. and Cent. Sav. Bk. & Tr. Co. Den.; City N., Colo. Springs; Com. Tr. Co., Kan. C.
"....."	"....."	W. H. Lavington.....	W. L. Price.....	A. E. Creighton.....	Iva E. Reynolds..	25,000	8,000	175,000	150,000	45,000	Cent. & Com'l N., Chi.; U. S. N. and Stock Yds. N., Den.; 1st N., Colo. Springs.
Fleming...Logan B 22 Pop. 518	First National Bank•17 82-382	E. M. Gillett.....	X. A. Lambert J. L. Morris	W. S. Bellman.....	C. L. Lippitt.....	30,000	9,360	85,550	85,850	29,050	U. S. N., Den.; Logan Co. N., Sterling; Stock Yds. N., Oma.
"....."	"....."	CHAS. A. PATTERSON Prompt and co Safety, strengt	E. H. GRAHAM..... urteous attention h and service.	M. E. DENVER..... to out of town b usiness.	H. B. BURNS.....	20,000	18,000	65,000	109,000	20,000	Mech. & Metals N., N. Y.; Cent. Sav. Bk. & Tr. Co., Den.
Florence...Fremont L 14 Pop. 2629	Arkansas Valley Bank...•18 82-395 FIRST NATIONAL BANK •17 82-92	N. M. Davidson.....	J. D. Blunt.....		G. S. Davidson.....	25,000		150,000	100,000	15,000	Colo. Springs N., Colo. Springs; Inter-State N., Kan. C.
"....."	"....."	W. L. Morris.....	R. S. Gast V. S. Simon	G. W. Palmer.....		50,000	60,000	1,050,000	800,000	350,000	Han. N., N. Y.; 1st N., Pueblo.

BANKERS TRUST COMPANY OF DENVER, BONDS—NOTES—FARM LOANS

Digitized for FRASER
https://fraser.stlouisfed.org
Federal Reserve Bank of St. Louis

Number under Name of Bank is the New Transit Number given to each bank in U. S. exclusively by The Rand-McNally Bankers' Directory, under the authority of The American Bankers Ass'n.

COLORADO—Continued

Non-Bank Towns with Nearest Banking Point (Indexed Access.), Lawyers, Laws (indexed in back of this volume, For Interest Rates, Holidays, etc., see Laws

TOWN AND COUNTY. ▲County Sea s. Entire State in No. 10 Fed. Res. Dist. Denver Br.	NAME OF BANK. ●Mem. Am. Bks. Assn. §State †Mem. State Bks. Assn. †Priv. ◆Men Fed. Res. [Estab.]	PRESIDENT.	VICE-PRESIDENT.	CASHIER.	ASS'T CASHIER.	LIABILITIES.			RESOURCES.		PRINCIPAL CORRESPONDENTS.
						PAID-UP CAPITAL	SURPLUS AND PROFITS	DEPOSITS	LOANS & DISCOUNTS, BONDS, SECURITIES	CASH & EXCHANGES, DUE FROM BANKS	
▲Fort Collins, Larimer C14 Pop. 8755	FARMERS BANK & TRUST CO. 82-29 ●\$16	A. L. ROHLING	A. C. ABBOTT	C. S. ICKES							Mech. & Metals N., N. Y.; Cent. Sav. Bk. and Tr. Co., and Globe N., Den.
Drafts given proper attention. Quick service. Rates reasonable.						\$ 50,000	\$ 3,830	\$ 299,200	\$ 344,230	\$ 61,550	
" " "	First National Bank ●\$18 82-26	L. C. Moore	C. E. Walker	J. R. Handy	F. W. Moore	150,000	100,000	1,730,990	1,711,890	401,480	N. City N. Y.; Den. N. and 1st N., Den.; Com. Guardian Tr. & Sav., Tol.
" " "	Fort Collins Nat. Bank ●\$1900 82-27	S. W. Johnson	A. C. Kluyer	G. A. Webb	R. C. Cresswell	100,000	42,000	350,000	425,000	45,000	N. Bk. Com., N. Y.; Cont. & Com'l N., Chi.; 1st N., Den., Pueblo, and Cheyenne.
" " "	Poudre Valley Nat. Bk. ●\$78 82-25	B. F. Hottel	R. Breniman	C. H. Sheldon	Verner U. Wolf	150,000	172,850	1,749,860	1,964,200	407,320	Kountze Bros., N. Y.; 1st N., Chi.; Colo. N., Den.
Fort Lupton, Weld E 15 Pop. 1014	Fort Lupton State Bk. ●\$1900 82-244	M. B. Rhode	M. M. St. Clair	S. J. Rhode	C. M. Ward	25,000	25,000	400,000	250,000	150,000	Colo. N., Den.; 1st N., Oma.
" " "	Platte Valley State Bk. ●\$12 82-317	W. F. Bolton	F. P. Stover	H. M. Siemann		25,000	6,830	188,230	167,800	49,970	1st N. and Cent. Sav. Bk. & Tr. Co., Den.
▲Fort Morgan, Morgan Pop. 3818 D 19	Farmers State Bank ●\$15 82-338	J. H. Bloedorn	S. J. Rhode	C. H. Smith	A. E. Graves	50,000	15,000	350,000	300,000	100,000	Atlantic N., N. Y.; Cent. Sav. Bk. & Tr. Co., Den.; Oma. N., Oma.
" " "	FIRST NATIONAL BANK 82-90 ●\$190	J. P. CURRY	W. H. CLATWORTHY	H. W. WOODWARD	E. P. UPDEGRAFF	100,000	30,000	800,000	650,000	150,000	Mech. & Metals N., N. Y.; Cont. & Com'l N., Chi.; Den. N. and U. S. N., Den.; 1st N., Oma.
Largest Bank in the County. Prompt and efficient service in all matters entrusted to us.											
" " "	Morgan Co. Nat. Bank ●\$89 82-89	J. H. Roediger	S. H. Edwards	L. C. Jacox	F. W. Carruth	50,000	110,000	700,000	650,000	150,000	N. City, N. Y.; Droy. N., Chi.; 1st N. and Colo. N., Den.; U. S. N., Oma.
Fountain, El Paso K 16 Pop. 595	First National Bank ●\$03 82-245		W. H. Roediger	H. R. Tubbs	F. W. Doan	25,000	13,730	133,720	146,990	22,070	Colo. Springs N., Colo. Springs.
Fowler, Otero N 18 Pop. 1062	First National Bank ●\$05 82-142	A. Waddington	W. D. Shaw	C. T. Bauer	J. M. Dodson	25,000	20,500	250,000	230,000	42,000	Mech. & Metals N., N. Y.; 1st N., Pueblo and St. L.; Inter-State N., Kan. C.
" " "	FOWLER STATE BANK ●\$99 82-141	H. W. Fox	M. L. Rhinehart	Roy Starks	E. P. Barnard	25,000	10,000	165,000	145,000	35,000	1st N., Pueblo.
Frederick, Weld E 15 Pop. 361	First State Bank ●\$16 82-353	Chas. A. Miller	A. S. Marshall	J. M. Baker	M. L. Loftiss	10,000	3,000	100,000	100,000	25,000	N. Park, N. Y.; Hamilton N. and Colo. N., Den.
Fruita, Mesa I 2 Pop. 1193	FIRST BANK OF FRUITA 82-145 ●\$104	W. C. OSBORN	K. F. SKELLY	W. A. MERRIELL	H. G. McELFRESH	25,000	11,000	130,000	128,000	38,000	Mech. & Metals N., N. Y.; U. S. N., Den.
Careful attention to all matters entrusted to us at Fruita or Vicinity.											
" " "	FIRST NAT'L BANK 82-146 ●\$07	O. O. FELLOWS	D. W. LYNCH	L. A. STEWART	LEE WARNER	25,000	10,100	172,300	150,000	72,100	Han. N., N. Y.; Den. N., Den.
Special attention given Bill of Lading Drafts, Cash and Time Items entrusted to us. Please send 15c with each sight draft for presentation and banking matter.											
Genoa, Lincoln I 20 Pop. 200	Genoa State Bank ●\$09 82-246	Paul Papke	Bert Milem	Jesse E. Shryack		10,000	3,000	91,110	78,470	20,660	1st N., Den.; Com. Tr. Co., Kan. C.
▲Georgetown, ClearCreek Pop. 703 G 12	BANK OF CLEAR CREEK CO. 82-137 ●\$76	J. M. Copeland	C. J. Nicholas	F. P. Dewey	James T. Garrett	50,000	17,200	205,430	180,550	69,090	Kountze Bros., N. Y.; Den. N., Colo. N., Am. Bk. & Tr. Co., and 1st N., Den.
" " "	Bank of Georgetown ●\$82 82-138	M. Seifried-McFarland	Fred P. Johnson	J. B. Foley		30,000	15,200	94,000	115,000	23,000	Chase N., N. Y.; Cont. & Com'l N., Chi.; 1st N., Den.
Gilcrest, Weld D 15 Pop. 222	Gilcrest State Bank ●\$07 82-247	W. K. Gilcrest	P. W. Allen	R. H. P. Keller		10,000	3,000	25,000	34,000	20,000	Pioneer State, Den.
Gill, Weld D 16 Pop. 250	Farmers State Bank ●\$19 82-410	H. L. Wells	J. S. Daniey	C. W. Husenetter		15,000	2,250	15,000	30,000	10,000	Cent. Sav. Bk. & Tr. Co., Den.
▲Glenwood Sp'gs, Garfield Pop. 2073 G 7	Citizens National Bank ●\$03 82-109	S. O. Nelson, V.P.	V. H. Flood	A. J. Wirth	R. E. Heisler	50,000	56,770	492,260	607,890	95,400	Mech. & Metals N., N. Y.; Colo. N., Den.
" " "	First National Bank ●\$87 82-108	C. C. Parks	G. H. Bell	C. R. McCarthy	J. F. Gregory	100,000	116,430	971,980	1,090,740	172,660	Chem. N., N. Y.; 1st N., Den.; Com. Tr. Co., Kan. C.
▲Golden, Jefferson G 14 Pop. 2484	RUBEY NATIONAL BANK 82-96 ●\$98	H. M. Rubey	E. E. Lucas	H. W. Pratt	L. T. Criley	50,000	56,500	900,100	889,030	173,470	Seab. N., N. Y.; Den. N., Den.; Com. Tr. Co., Kan. C.
Goodrich, Morgan D 18 Pop. 100	Goodrich State Bank ●\$17 82-381	Theodore Jacobson	J. S. Hunn	G. W. Parfet	Grover Taylor	10,000	2,000	110,000	68,000	77,700	Cent. Sav. Bk. & Tr. Co., Den.
Granada, Prowers N 24 Pop. 308	American State Bank ●\$15 82-249	C. F. Horner	R. O. Rubey	R. A. Martinson	H. R. Greene	10,000	6,220	209,100	184,520	40,800	New Eng. N., Kan. C.; Cent. Sav. Bk. & Tr. Co., Den.; Am. State, Wichita.

BANKERS TRUST COMPANY OF DENVER, BANKING FACILITIES—TRUSTS—MUNICIPAL BONDS

January, 1922
COLORADO BANKS—Fort Collins to Granada
145

Number under Name of Bank is the New Transit Number given to each bank in U. S. exclusively by The Rand-McNally Bankers' Directory, under the authority of The American Bankers Ass'n.

COLORADO—Continued

Non-Bank Towns with Nearest Banking Point (Indexed Acces.), Lawyers, Laws (indexed) in back of this volume. For Interest Rates, Holidays, etc., see Laws.

TOWN AND COUNTY. ▲County Seats. Entire State in No. 10 Fed. Res. Dist. Denver Br.	NAME OF BANK. ●Mem. Am. Bks. Assn. \$State †Mem. State Bks. Assn. †Priv. ◆Mem. Fed. Res. [Etab.	PRESIDENT.	VICE-PRESIDENT.	CASHIER.	ASS'T CASHIER.	LIABILITIES.			RESOURCES.		PRINCIPAL CORRESPONDENTS.
						PAID-UP CAPITAL	SURPLUS AND PROFITS	DEPOSITS	LOANS & DIS-CTS. BONDS, SECURITIES	CASH & EX-CHANGES, DUE FROM BANKS	
▲Grand Junction... Mesa I 3 Pop. 8665	*BANK OF GRAND JUNCTION 82-41 ●\$15	A. M. Schmidt.....	Wm. E. Dudley.... Fred Mantey	A. C. Milne.....	Mark R. Bunting..	\$ 40,000	\$ 15,500	\$ 460,000	\$ 340,000	\$ 127,000	Mech. & Metals N., N. Y.: 1st N. and Colo. N., Den.; Comw. N., Kan. C.
" " " "	*GRAND VALLEY NAT'L BANK 82-39 ●\$02	WM. WEISER..... A thoroughly o Prompt attentio A Good Bank D. T. STONE.....	BEMAN C. FOX..... rganized collecti on to all Banking in a Good Town. C. D. SMITH..... R. A. ORR.....	A. E. BORSCHELL..... on department. matters.	E. W. DINWIDDIE..... G. H. MCGURDY.....	100,000	68,000	1,850,000	1,296,500	550,850	Han. N., N. Y.: Cont. & Com'l N., Chi.; U. S. N., Colo., N., Den. N., and 1st N., Den.; 1st N., Kan. C.
" " " "	* UNITED STATES BANK & TR. CO. 82-40 ●\$03					Conducts a gen eral Banking and of any Bank in Western Colorad n special atten tion. H. G. McElfresh..	Trust business. Western Colorad n special atten tion. H. G. McElfresh..	125,000	38,630	1,163,140	961,150
" " " "	Mesa County Clearing House Association (Members indicated by a *) Garfield County State Bank 82-250 ●\$08	J. B. Wallace.....	J. J. Connell.....	J. E. Sipprelle.....				25,000	17,500	130,000	140,000
Grand Valley_Garfield H 4 Pop. 228	FIRST NATIONAL BANK 82-33 ●\$84	J. M. B. PETRIKIN.....	R. F. GRAHAM..... D. B. WYATT.....	J. S. DAVIS.....	C. J. SEEM.....	100,000	200,000	1,525,000	1,400,000	323,000	Mech. & Metals N., N. Y.: 1st N., Chi.; Oma. N., Oma.; 1st N., Den. N., and Colo. N., Den.
▲Greeley..... Weld D 16 Pop. 10,958	Greeley Loan & Trust Co. ●\$20 82-38	R. A. Hoffman.....	G. H. Bradfield.....	Alfred Riley, Sec..		50,000	14,680	47,840	97,570	13,470	Greeley N., Greeley.
" " " "	GREELEY NATIONAL BANK 82-35 ●\$90	H. D. PARKER.....	C. T. NEILL.....	C. T. NEILL.....	L. B. CARREL..... W. G. HAYDEN.....	150,000	172,400	1,410,310	1,746,970	262,750	Han. N., N. Y.: Cont. & Com'l N., Chi.; U. S. N. and Den. N., Den.
" " " "	Northern Bank & Trust Co. 82-37 ●\$18	N. D. Bartholomew.....	E. L. Carson.....		H. A. Wilson.....	50,000	15,000	118,321	172,480	42,310	Oma. N., Oma.; Cent. Sav. Bk. & Tr. Co., Den.
" " " "	UNION NATIONAL BANK ●\$70 82-32	B. F. JOHNSON.....	W. H. FARR..... GEO. D. STATLER.....	L. E. WYATT.....	G. A. SPEAR.....	100,000	138,850	1,055,900	1,148,750	146,000	N. Park, N. Y.: 1st N., Chi. and Oma.; 1st N., and Den. N., Den.
" " " "	WELD CO. SAV. BANK ●\$94 82-34	J. S. Gale.....	R. F. Graham..... C. N. Jackson	A. W. Ferguson.....	E. L. Gordon..... H. W. McGilp	100,000	71,790	629,400	651,860	150,000	N. City, N. Y.; Corn Ex. N., Chi.; 1st N. and Colo. N., Den.; Stock Growers N., Cheyenne.
" " " "	C. T. AHLSTRAND (808 Ninth St.) Grover State Bank ●\$09 82-250	(C. T. Ahlstrand... Investment Ba nker. s and High Class Securities. E. C. Abbey, Jr....		Albert S. Keys.....	J. R. Hicks.....	100,000					1st N., Greeley N., Union N., and Weld Co. Sav., Greeley.
Grover..... Weld B 17 Pop. 195	First National Bank ●\$82 82-126	R. E. Taylor.....	H. B. Wilson.....	E. C. Abbey, Jr....	J. R. Hicks.....	10,000	6,500	50,000	45,000	17,500	1st N., Cheyenne.
▲Gunnison_Gunnison L 8 Pop. 1329	Gunnison Bank & Trust Co. 82-127 ●\$10	Samuel P. Spencer.....	J. A. Steele.....	J. J. Miller.....	C. F. Spencer.....	50,000	73,060	667,580	558,150	264,820	N. City, N. Y.: Cont. & Com'l N., Chi.; 1st N. Den.
" " " "	Bank of Gypsum ●\$11 82-252	C. W. Winslow.....	H. C. Bartlett.....	W. W. McKee.....	A. E. Winslow.....	50,000	34,000	359,130	344,100	88,110	Han. N., N. Y.: 1st N. and Colo. N., Den.; 1st N., Pueblo.
Gypsum..... Eagle G 8 Pop. 164	Hartman State Bank ●\$09 82-253	H. E. Chatfield.....	Sam Oleson.....	J. P. Oleson.....		25,000	7,000	120,000	115,600	36,400	N. Bk. Com., N. Y.: Cent. Sav. Bk. & Tr. Co., Den.; Am. N., Leadville.
Hartman_Prowers M 24 Pop. 175	Hasty State Bank ●\$18 82-393	G. W. Sherman.....	C. E. Zink.....	J. L. Zink.....	Edna Steeves.....	15,000	4,360	53,350	82,580	8,530	Cent. Sav. Bk. & Tr. Co., Den.; Am. State, Wichita.
Hasty..... Bent I 22 Pop. 100	Colorado State Bank ●\$09 82-254	J. M. Williams.....	H. R. Clark.....	C. W. Steeves.....	J. P. Allen.....	10,000	1,000	33,000	35,000	8,000	Cent. Sav. Bk. & Tr. Co., Den.
Haswell..... Kiowa L 21 Pop. 250	FARMERS STATE BANK ●\$09 82-190	Boon Best.....	D. L. Beer.....	F. P. January.....	J. P. Allen.....	10,000	19,400	185,000	195,000	37,500	Comw. N., Kan. C.: 1st N., Den. and Pueblo.
Haxtum..... Phillips C 22 Pop. 1118	First National Bank ●\$17 82-189	(D. W. SCOTT..... Prompt attentio Send us your b usiness. C. C. McCune.....	EMIL LARSON..... J. A. SWEDLUND..... on to all banking matters. E. G. Eaton..... J. M. Delander..... Ira J. Taylor..... O. W. Lohn.....	B. S. FAIRBANK.....	F. C. KINZIE.....	25,000	29,500	175,000	195,000	45,690	Mech. & Metals N., N. Y.: 1st N., Oma.; Cent. Sav. Bk. & Tr. Co., Den.
" " " "	Haxtum State Bank ●\$18 82-419	G. W. Gordon.....		H. W. Hartman..... F. W. Gipple, A. C. N. H. Benton..... O. W. Lohn.....	E. V. Bentson..... D.: Banister C. L. Reynolds.....	50,000	20,000	175,000	260,000	30,000	U. S. N., Den.; 1st N., Lin.
" " " "						40,000	15,000	95,000	116,000	22,870	U. S. N. and Stock Yds. N., Den.; City N., Lin.

BANKERS TRUST COMPANY OF DENVER, BONDS—NOTES—FARM LOANS

Digitized for FRASER
https://fraser.stlouisfed.org

Number under Name of Bank is the New Transit Number given to each bank is U. S. exclusively by The Rand-McNally Bankers' Directory, under the authority of The American Bankers Ass'n.

COLORADO—Continued

Non-Bank Towns with Nearest Banking Point (Indexed Acces.), Lawyers, Laws (Indexed) in back of this volume. For Interest Rates, Holidays, etc., see Laws.

TOWN AND COUNTY. ▲County Seats. Entire State in No. 10. Fed. Res. Dist. Denver Br.	NAME OF BANK. ●Mem. Am. Bks. Assn. §State ‡Mem. State Bks. Assn. †Priv. ◆Mem. Fed. Res. [Estab.]	PRESIDENT.	VICE-PRESIDENT.	CASHIER.	ASS'T CASHIER.	LIABILITIES.			RESOURCES.		PRINCIPAL CORRESPONDENTS.
						PAID-UP CAPITAL	SURPLUS AND PROFITS	DEPOSITS	LOANS & DIS- C'TS. BONDS, SECURITIES	CASH & EX- CHANGES, DUE FROM BANKS	
Hayden.....Routt C 7 Pop. 455	First National Bank.....●\$15 82-199	J. C. Temple.....	Jas. M. Whetstone A. P. Wood	Leslie Kimsey.....	A. Anderson.....	\$ 25,000	\$ 16,010	\$ 161,750	\$ 239,280	\$ 19,500	N. Park, N. Y.; Den. N., Den.; Rawlins N., Rawlins, Wyo.; Craig N., Craig.
"....."..... Pop. 455	Yampa Valley Bank.....●\$02 82-198	Alva Jones.....	G. W. Harris.....	M. M. Burch.....	R. H. McConnell ..	30,000	21,790	191,000	231,700	45,685	Cont. & Com'l N., Chi.; Colo. N., Den.
Hereford.....Weld A 17 Pop. 125	Hereford State Bank.....●\$19 82-418	Sumner Miller.....	H. B. Werder.....	J. D. McFarland ..		15,000	1,500	33,000	32,000	11,000	Cont. & Com'l N., Chi.; Stock Growers N., Cheyenne, Wyo.
Hillrose.....Morgan D 20 Pop. 300	First State Bank.....‡\$08 82-255	E. A. Wiggernhorn, Jr.	V. R. Towne.....	R. A. Towne.....	Chas. S. Billings...	15,000	8,000	90,000	90,000	30,000	Oma. N., Oma.; U. S. N., Den.; Far. & Merch., Ashland, Neb.
Holly.....Prowers N 25 Pop. 940	First National Bank.....●\$05 82-157	Geo. B. Dugan.....	F. H. Allen.....	E. J. Thayer.....	E. A. Northrup....	25,000	5,000	202,470	149,610	59,510	N. City, N. Y.; 1st N., Wichita; 1st N., Pueblo.
"....."..... Pop. 940	Holly State Bank.....●\$07 82-158	G. W. Stevens.....	J. A. Pierce.....	E. D. Shirley.....		30,000	9,220	164,330	126,680	73,430	N. City, N. Y.; Inter-State N., Kan. C.; Cent. Sav. Bk. & Tr. Co., Den.
▲Holyoke.....Phillips C 24 Pop. 1205	Citizens State Bank.....●\$19 82-416	Otto Fulscher.....	C. E. Paul.....	F. G. Fiedler.....	W. J. Fulscher.....	50,000	5,000	211,160	142,170	93,990	Den. N. and Colo. N., Den.; Oma. N., Oma.; N. Bk. Com. Lin.
"....."..... Pop. 1205	First National Bank.....‡\$88 82-165	S. S. Worley.....	F. P. O'Neal.....	C. P. Peterson.....	Willa Webermeier ..	50,000	20,000	309,810	322,390	40,350	Chase N., N. Y.; 1st N., Den., Friend, Neb., and Lin.
"....."..... Pop. 1205	Phillips County State Bank 82-166 ●\$09	J. H. Painter.....	Geo. A. Henderson R. L. Johnson	W. S. Johnson.....	J. W. Weiland..... C. W. Sederburg F. L. Tilton	25,000	35,000	832,860	541,100	336,940	Han. N., N. Y.; U. S. N., Oma. and Den.
Hooper.....Alamosa O 12 Pop. 156	Hooper State Bank.....‡\$12 82-322	N. E. Morgan.....	W. D. Sisemore.....	D. E. McIntosh.....		10,000	7,000	85,000	75,000	25,000	Merch. N., Lawrence, Kan.; U. S. N., Den.; Alamosa N., Alamosa.
Hotchkiss.....Delta K 5 Pop. 572	First National Bank.....●\$01 82-169	E. E. Wilson.....	S. A. Sylvester.....	E. F. Paxson.....		25,000	10,000	200,000	170,000	65,000	Seab. N., N. Y.; U. S. N., Den.; Comw. N., Kan. C.; 1st N., Delta.
"....."..... Pop. 572	North Fork State Bank●\$21 82-170	Albert Smith.....	C. Bowen.....	H. H. Addams.....	H. A. Duke.....	15,000	3,500	175,000	120,000	65,000	Corn Ex. N., Chi.; 1st N. and Stock Yds. N., Den.
▲Hot Sulphur Springs, Grand Pop. 123...E 11	First State Bank of Sulphur Springs.....82-299 ●\$08	F. C. Jones.....	L. W. Kennedy.....	P. G. Howard.....	A. T. Morgan.....	10,000	7,460	144,260	124,370	57,320	Mech. & Metals N., N. Y.; Cent. Sav. Bk. & Tr. Co. and Globe N., Den.
Hudson.....Weld E 16 Pop. 322	Hudson State Bank.....●\$09 82-256	B. E. Timbers.....	J. B. Cuykendall ..	J. P. Duffy.....		15,000	10,000	40,000	51,000	8,000	Cent. Sav. Bk. & Tr. Co., Den.; Merch. N., Oma.
▲Hugo.....Lincoln I 20 Pop. 838	FIRST NATIONAL BANK 82-257 ●\$03	E. I. Thompson.....	J. P. Dickinson L. M. Laurie	H. G. Hayward.....	W. D. Owen..... J. C. Peburn	25,000	51,000	377,000	376,000	51,000	Seab. N., N. Y.; U. S. N., Den.; 1st N., Kan. C.
"....."..... Pop. 838	Hugo National Bank.....●\$15 82-339	E. H. Woodridge.....	Harry E. Tandy J. P. Iseman	Harry E. Tandy.....	H. A. Reuschling ..	35,000	17,000	100,000	125,000	40,000	Chase N., N. Y.; 1st N., Den.
Idaho Sp'gs.....Clear Cr'k Pop. 1192 G 13	Bank of Idaho Springs.....●\$18 82-105	D. J. Donnelly.....	John Atcheson, Jr.	C. I. Spessard.....		25,000	12,000	100,000	100,000	25,000	Guaranty Tr. Co., N. Y.; Interstate Tr. Co. and Am. Bk. & Tr. Co., Den.
"....."..... Pop. 1192	FIRST NATIONAL BANK 82-103 ●\$80	H. E. MACHOL.....	F. A. MILLER VERN C. EARLL	VERN C. EARLL.....	J. M. FREEMAN.....	50,000	15,690	355,350	397,430	54,870	N. City, N. Y.; Den. N. and 1st N., Den.
"....."..... Pop. 1192	FIRST NATIONAL BANK 82-357 ●\$16	C. A. Puderbaugh.....	est National Bank e the personal att Superior Servie	k in Clear Creek ention of an offic er of the Bank.							
Idalia.....Yuma G 24 Pop. 350	First State Bank.....●\$16 82-357	C. A. Puderbaugh.....	T. H. Fox.....	M. Finch.....		10,000	7,500	140,000	75,000	44,000	Cont. & Com'l N., Chi.; Drov. N., Kan. C.; 1st N., Den.
Ignacio.....La Plata R 5 Pop. 290	Ignacio State Bank.....●\$10 82-258	R. M. Shultz.....	Emmet Wirt.....	J. D. Turner.....		25,000	10,400	125,000	130,000	30,000	1st N., Durango; Globe N. and Stock Yds. N., Den.
Illif.....Logan B 21 Pop. 238	Illif State Bank.....●\$21 82-259	J. P. Dillon.....	J. M. Cunningham ..	E. W. Balfour.....		30,000	3,000	166,140	105,080	84,630	1st N., Den.
Jaroso.....Costilla R 13 Pop. 200	Farmers & Merchants Bank (Closed)										
Joes.....Yuma G 22 Pop. 100	First State Bank.....●\$20 82-443	Jacob Burkart.....	W. G. Snyder.....	G. F. Hudson.....	M. M. Hudson.....	15,000	7,500	34,000	36,000	11,000	Hamilton N. and Merch., Den.
Johnstown.....Weld D 15 Pop. 274	First National Bank.....●\$04 82-260	T. M. Callahan.....	H. J. Parish.....	P. W. Reel.....		50,000	25,000	450,000	390,000	135,000	Han. N., N. Y.; Colo. N., Den.
▲Julesburg.....Sedgwick Pop. 1320 A 24	Citizens National Bank.....●\$86 82-135	W. W. Vaught.....	W. E. Letford Chas. Peterson	Elsie Vaught.....		25,000	13,700	215,000	265,000	25,000	Han. N., N. Y.; 1st N., Oma. and Den.
"....."..... Pop. 1320	First National Bank.....●\$06 82-136	Jacob Frickel, Jr.,	C. W. White.....	C. F. Schroeder.....	E. S. Eastlack.....	50,000	10,000	300,000	345,000	70,000	Chem. N., N. Y.; Northern Tr. Co., Chi.; Oma. N., Oma.; 1st N., Den.
Keenesburg.....Weld E 16 Pop. 164	First State Bank.....‡\$21 82-421	W. D. Bish.....	Edw. J. Schey	F. W. Nichols.....	H. A. Nichols.....	15,000	2,000	40,000	43,000	9,500	1st N., Den. and Brighton.
Keota.....Weld C 18 Pop. 129	Farmers State Bank.....‡\$15 82-340	J. A. Rumsey.....		S. D. Markley.....	E. W. Cox.....	10,000	4,150	60,000	55,000	14,000	Cent. Sav. Bk. & Tr. Co., Den.; 1st N., Cheyenne.

January, 1922

COLORADO BANKS—Hayden to Keota

147

BANKERS TRUST COMPANY OF DENVER, BANKING FACILITIES—TRUSTS—MUNICIPAL BONDS

Number under Name of Bank is the New Transit Number given to each bank in U. S. exclusively by The Rand-McNally Bankers' Directory, under the authority of The American Bankers Ass'n.

COLORADO—Continued

Non-Bank Towns with Nearest Banking Point (Indexed Access.), Lawyers, Laws (Indexed) in back of this volume. For Interest Rates, Holidays, etc., see Laws.

TOWN AND COUNTY. County Seat. Entire State in No. 10 Fed. Res. Dist. Denver Br.	NAME OF BANK. Mem. Am. Bks. Assn. \$State Mem. State Bks. Assn. +Priv. Mem. Fed. Res. [Estab.]	PRESIDENT.	VICE-PRESIDENT.	CASHIER.	ASS'T CASHIER.	LIABILITIES.			RESOURCES.		PRINCIPAL CORRESPONDENTS.
						PAID-UP CAPITAL	SURPLUS AND PROFITS	DEPOSITS	LOANS & DISC'TS. BONDS, SECURITIES	CASH & EXCHANGES, DUE FROM BANKS	
Kersey Weld D 16 Pop. 319	Kersey State Bank... 82-261	Carle H. Smith	E. C. Shumaker	W. C. Walker	H. E. Woolsey	\$ 10,000	\$ 10,000	\$ 100,000	\$ 85,000	\$ 25,000	Cent. Sav. Bk. & Tr. Co., Den.; Oma. N. Den.
Kim Las Animas L 19 Pop. 100	Farmers State Bank... 82-441	W. C. Byers	J. D. McArthur	C. R. Johns		15,000	1,500	27,000	24,000	11,000	Cent. Sav. Bk. & Tr. Co., Den.
▲Kiowa Elbert H 17 Pop. 148	KIOWA STATE BANK ... 82-262	W. D. Reilly	Jas. Ringold	V. A. Backlund		10,000	9,500	69,340	70,140	17,190	U. S. N., Den.
" " " "	Stockgrowers State Bk... 82-422	E. R. Mourning	Lee Ramsey	R. H. Denny	J. J. Kruse	15,000	4,130	81,470	74,000	28,290	Den. N. and Drov. N., Den.
Kirk Yuma G 23 Pop. 65	Kirk State Bank... 82-365	J. E. Wrape	G. I. Idler	R. H. Calverley	Alice Nowak	10,000	4,000	65,000	60,000	13,000	1st N., Den.
Kit Carson Cheyenne G 22 Pop. 350	Kit Carson State Bank... 82-309	C. E. Collins	Charles Scott	J. G. McComish	Miriam H. Nye	10,000	35,000	150,000	125,000	36,000	Cent. Sav. Bk. & Tr. Co., Den.; Comw. N. Kan. C.
Kremmling Grand E 10 Pop. 254	Bank of Kremmling... 82-263	F. C. Jones	Peter Engle	H. O. Gray	Frank Jelinek	10,000	15,000	150,000	120,000	50,000	1st N., Den.; Am. N., St. Jo.
Lafayette Boulder F 14 Pop. 1815	Farmers State Bank... 82-442	W. L. McCaslin	J. M. Braden	F. A. Bullock	Carl Breeze	15,000	3,750	100,500	53,530	62,070	Mech. & Metals N., N. Y.; 1st N. and Colo. N. Den.; Far. N., Longmont.
" " " "	First National Bank... 82-114	Al. Schofield	Jas. Simpson	A. C. Howe	K. E. Hillestad	25,000	6,500	160,000	134,000	38,000	Han. N., N. Y.; 1st N., Den.
Laird Yuma E 24 Pop. 200	Laird State Bank... 82-264	John Brown	Thomas Ashton	Buffer Roberts		15,000	7,150	72,320	68,860	24,110	1st N., Oma.; U. S. N., Den.; City N., Lin.
La Jara Conejos Q 11 Pop. 521	Conejos County State Bank	Sold to First National Bank, December, 1921.									
" " " "	First National Bank... 82-182	W. A. Braiden	J. W. Shawcroft	F. D. Calkins	Irla A. Garris	40,000	20,000	200,000	200,000	40,000	U. S. N., Den.
▲La Junta Otero N 20 Pop. 4964	Colorado Sav. & Tr. Co. 82-67	J. L. Gilliland	Fred A. Sabin	A. S. Marshall	E. G. Woodbridge	75,000	38,160	518,390	682,570	135,120	N. Bk. Com., N. Y.; 1st N. and Western N. Pueblo; U. S. N. and Stock Yds. N., Den.; Inter-State N., Kan. C.
" " " "	FIRST NATIONAL BANK ... 82-65	R. PHILLIPS	ED. MARSHALL	H. W. POTTER	H. B. RICHARDSON	50,000	111,290	785,760	874,750	146,900	N. City, N. Y.; 1st N., Chi and Den.; Com. Tr. Co., Kan. C.; 1st N., Pueblo.
" " " "	LA JUNTA STATE BANK ... 82-66	R. A. Steen	A. C. Draper	A. C. Buchanan	D. A. NORTON						
▲Lamar Prowers N 23 Pop. 2512	Citizens State Bank... 82-83	J. M. Williams	Charles Maxwell	J. D. Spooner	S. S. STALTER	35,000	20,000	400,000	350,000	85,000	Bk. of the Manhattan Co., N. Y.; N. Bk. Rep., Chi.; Den. N., Den.; 1st N., Pueblo.
" " " "	FIRST NATIONAL BANK ... 82-87	A. N. Parrish	J. H. Thatcher		Ruby J. Filkins	50,000	63,000	520,000	470,000	180,000	Mech. & Metals N., N. Y.; Cent. Sav. Bk. & Tr. Co., Den.; Comw. N., Kan. C.
" " " "	LAMAR NAT'L BANK ... 82-87	C. M. Lee	A. T. McClave	R. E. Adams	J. W. Young	50,000	50,730	783,900	723,120	288,350	N. Bk. Com., N. Y.; Com. Tr. Co. and Drov. N., Kan. C.; 1st N. and Western N., Pueblo.
" " " "	Valley State Bank... 82-432	F. H. Kelsey	Cora R. Strain	J. V. Saylor	E. A. Lundgren	25,000	5,000	75,000	50,000	40,000	Han. N., N. Y.; 1st N. and Inter-State N., Kan. C.; U. S. N., Den.
La Salle Weld D 16 Pop. 460	La Salle State Bank... 82-266	T. F. Dobbs	J. A. Behrens	Herbert H. Dobbs	W. W. Cooper	10,000	10,000	98,000	86,000	30,000	Cont. & Com'l N., Chi.; Stock Yds. N., Den.; Fid. N. Bk. & Tr., Kan. C.
▲Las Animas Bent N 21 Pop. 2252	BENT COUNTY BANK ... 82-110	P. G. Scott	A. S. Booth	W. J. A. Scott	R. L. Christy	30,000	84,900	600,000	660,000	107,000	U. S. N., Oma.; Cent. Sav. Bk. & Tr. Co., Den.
" " " "	Farmers State Bank... 82-112	T. J. Herron	A. W. Johnston	L. B. Herron	H. H. Schumann	50,000	14,000	215,000	212,000	65,000	1st N., N. Y.; 1st N. and Western N., Pueblo; Inter-State N. and Com. Tr. Co., Kan. C.
" " " "	FIRST NATIONAL BANK ... 82-111	John McIntosh	C. A. Thomas	E. W. Sewell	E. J. Rahn	50,000	20,000	336,740	476,500	59,460	Mech. & Metals N., N. Y.; Com. Tr. Co., Kan. C.; Colo. N., Den.
La Veta Huerfano D 15 Pop. 737	La Veta State Bank... 82-267	H. M. Stockwell	J. W. Rawlings	W. L. Warner	Wilson R. Brown	30,000	5,000	245,000	240,000	50,000	Drov. N., Kan. C.; Stock Yds. N., Den.
▲Leadville Lake I 10 Pop. 4959	American National Bk... 82-44	J. F. McDonald	M. A. Nicholson	H. D. Leonard	W. G. Harrington	100,000	29,070	532,020	605,760	162,524	Mech. & Metals N., N. Y.; Cent. Sav. Bk. & Tr. Co., Den.; Western N., Pueblo.
" " " "	CARBONATE NAT'L BANK ... 82-43	A. V. Hunter	John Harvey	C. L. Wilson	T. A. Goldner	100,000	29,470	1,276,190	623,180	880,580	N. Bk. Com., N. Y.; Cont. & Com'l N., Chi.; Colo. N. and Den. N., Den.
Limon Lincoln I 19 Pop. 1047	First National Bank... 82-370	G. A. Kennedy	R. T. Gates	A. C. Sinclair	W. G. Harrington	25,000	5,000	130,000	130,000	35,000	Kountze Bros. and 1st N., N. Y.; 1st N., Chi. and Den.; Com. Tr. Co., Kan. C.; Western N., Pueblo.
" " " "	Limon National Bank... 82-177	P. A. Thompson	J. T. Osborne	John C. Kirkner	G. S. Davis	30,000	35,000	200,000	180,000	75,000	N. Park, N. Y.; Drov. N., Den.; 1st N., Colo. Springs.
▲Littleton Arapahoe G 15 Pop. 1636	First National Bank... 82-119	Sam Frasier	V. C. Downing	Casper Broemmel	J. C. White	25,000	48,910	650,490	654,560	93,830	1st N., Colo. Springs; 1st N., Den.; New Eng. N. and Columbia N., Kan. C.; St. Jo. Stock Yds., St. Jo.
" " " "	Littleton National Bank... 82-120	W. N. Ickes	J. D. Kessinger	Willard Teller	Geo. Malcolm	25,000	12,500	250,000	180,000	95,000	Seab. N., N. Y.; U. S. N., Den.
			Chas. A. Bryant								Mech. and Metals N., N. Y.; 1st N. and Globe N., Den.

BANKERS TRUST COMPANY OF DENVER, BONDS—NOTES—FARM LOANS

Number under Name of Bank is the New Transit Number given to each bank in U. S. exclusively by The Rand-McNally Bankers' Directory, under the authority of The American Bankers Ass'n.

COLORADO—Continued

Non-Bank Towns with Nearest Banking Point (Indexed Access.), Lawyers, Laws (indexed) in back of this volume. For Interest Rates, Holidays, etc., see Laws.

TOWN AND COUNTY. ▲County Seats. Entire State in No. 10 Fed. Res. Dist. Denver Br.	NAME OF BANK. *Mem. Am. Bks. Assn. †State ‡Mem. State Bks. Assn. §Priv. ◆Mem. Fed. Res. (Etab.)	PRESIDENT.	VICE-PRESIDENT.	CASHIER	ASS'T CASHIER.	LIABILITIES.			RESOURCES.		PRINCIPAL CORRESPONDENTS.
						PAID-UP CAPITAL	SURPLUS AND PROFITS	DEPOS- ITS	LOANS & DIS- C'Ys, BONDS, SECURITIES	CASH & EX- CHANGES, DUE FROM BANKS.	
Longmont...Boulder E 14 Pop. 5848	American Nat. Bank...†71 82-62	D. C. Donovan	T. M. Callahan	Rae H. Kiteley	R. K. Pierson	\$ 50,000	\$ 70,000	\$ 400,000	\$ 550,000	\$ 50,000	Atlantic N., N. Y.; Cont. & Com'l N., Chi.; Colo. N. and Den. N., Den.
" " "	Colorado Bank & Trust Co. ...§20 82-425	C. A. Miller	W. E. McCaslin	W. C. Math	R. L. Hudson	50,000	5,000	45,000	60,000	16,000	Com. Tr. Co., Kan. C.; 1st N., Den.
" " "	Farmers National Bank...†81 82-63	W. L. McCaslin	Wm. G. Pughe	W. T. Coon	W. C. Coulehan	50,000	253,690	1,540,320	1,920,090	314,740	Han. N., N. Y.; 1st N., Chi.; Den. N., 1st N., and U. S. N., Den.
" " "	Longmont National Bank...†05 82-64	J. W. Denio	J. R. Forsyth	Charles Kistler	C. A. Flanders	75,000	55,470	758,690	797,290	221,140	N. Park, N. Y.; U. S. N. and Colo. N., Den.
Louisville...Boulder F 15 Pop. 1799	First State Bank...‡§15 82-333	W. L. Armstrong	J. R. Thirlaway	H. H. Hoyt	R. N. Austin	15,000	5,000	165,000	130,000	55,000	U. S. N., Den.; 1st N., Boulder.
Loveland...Larimer D 14 Pop. 5279	First National Bank...†05 82-70	I. J. Henderson	G. A. Hamilton	John R. Handy	Wm. M. Ward	50,000	91,970	518,680	619,670	88,150	Irving N., N. Y.; U. S. N., Den.
" " "	LARIMER COUNTY BANK & TRUST CO. ...‡§91 82-69	J. M. Cunningham	A. A. Ferguson	L. B. Blair	W. V. Butcher	100,000	50,000	463,000	550,000	121,900	Mech. & Metals N., N. Y.; Den. N., Hamilton N., and 1st N., Den.
" " "	Loveland National Bank...†82 82-68	W. C. Vorreiter	B. R. Bonnell	H. D. Henry	D. F. Scott	100,000	52,730	688,380	715,160	142,000	N. City, N. Y.; Colo. N., 1st N., and Den. N., Den.
Lyons...Boulder E 14 Pop. 570	State Bank of Lyons...‡§03 82-269	W. R. Kincaid	A. V. Benson	M. W. Turner	O. J. Ramey	12,000	2,500	85,000	75,000	20,000	Han. N., N. Y.; Colo. N., Den.
Manassa...Conejos R 11 Pop. 906	Colonial State Bank...‡12 82-319	Christen Jensen	Samuel Jackson	G. A. Van Fradenburg		10,000	5,000	60,000	42,000	32,000	West Side State, Den.; Am. N., Alamosa.
Mancos...Montezuma Q 3 Pop. 682	First National Bank...†10 82-176	G. T. Cline	J. E. Ptolemy	W. E. Paris	F. M. Shidler	50,000	30,000	390,000	335,600	120,000	N. City, N. Y.; U. S. N., Den.
Manitou...El Paso K 15 Pop. 1029	Bank of Manitou...‡§08 82-270	H. M. Ogilbee	John Sponsel	J. F. Campbell	D. E. Nickelson	20,000	23,000	448,280	353,490	125,810	Chase N., N. Y.; Colo. Sav., Colo. Springs; Drov. N. and Com. Tr. Co., Kan. C.
Manzanola...Otero N 19 Pop. 562	J. N. Beaty & Co., Bkrs...‡§97 82-271	W. C. Beaty	A. M. Wilson	R. R. Beaty	C. A. Gregory	20,000	22,070	234,350	197,670	77,950	Han. N., N. Y.; Cont. & Com'l N., Chi.; 1st N., Pueblo; Inter-State N., Kan. C.
" " "	Manzanola State Bank... (Closed January, 1922.)										
Marvel...La Plata (Kline P. O.) R 4 Pop. 175	Marvel State Bank...‡§20 82-440	E. E. Talbot	H. J. Slade	M. Lester, Jr.		10,000	1,540	22,480	21,840	6,200	Burns N. Bk., Durango.
Matheson...Elbert I 18 Pop. 200	Matheson State Bank...‡§17 82-361	O. M. White	Fleda Lee Norris	M. W. Norris		10,000	3,550	99,050	86,180	25,210	Live Stock State, Kan. C.; Drov. N., Den.
Maybell...Moffat C 4 Pop. 200	Bank of Maybell...‡§18 82-401	W. T. Smith	Wm. P. Wagner	J. B. Wills		10,000	1,570	41,000	40,000	10,000	Cent. Sav. Bk. & Tr. Co., Den.; 1st N., Craig; Com. Tr. Co., Kan. C.
McClave...Bent M 22 Pop. 200	McClave State Bank...†05 82-434	Daniel Carl	L. H. Cline	W. C. Bourne		15,000	1,500	42,000	41,000	13,300	Cent. Sav. Bk. & Tr. Co., Den.; Comw. N., Kan. C.
Mead...Weld E 15 Pop. 145	First National Bank...†16 82-347	A. F. Peters	W. E. Letford	T. H. Hill		25,000	6,830	219,730	151,020	100,140	Colo. N., Den.; Far. N., Longmont
Meeker...Rio Blanco E 5 Pop. 935	First National Bank...†04 82-154	R. Oldland	L. B. Walbridge	J. E. Oldland	J. A. Rea	40,000	59,130	461,390	713,610	55,960	Chem. N., N. Y.; 1st N., Den.
" " "	First State Bank...‡§19 82-404	J. N. Neal	Edmund Pauls	E. E. Fordham		30,000	5,260	115,270	114,720	23,780	Han. N., N. Y.; Com'l N., Kan. C.; U. S. N., Den.
Merino...Logan C 20 Pop. 263	Merino State Bank...‡§08 82-273	T. K. Propst	L. V. Propst	L. B. Propst	A. E. Propst	20,000	7,500	125,000	105,000	40,000	Cent. Sav. Bk. & Tr. Co., Den.; Packers N., Oma.
Mesita...Costilla Pop. 372	First State Bank...‡§10 82-275	C. E. March	J. M. Shultz	J. H. Wilson		10,000	10,000	85,000	77,770	34,610	Hamilton N. and Cent. Sav. Bk. & Tr. Co., Den.; Com. Tr. Co., Kan. C.
Moffat...Saguache N 12 Pop. 300	Bank of Moffat...‡§11 82-276	S. R. Miller	Thos. Saffel	S. J. Weaver		10,000	3,500	40,000	31,000	12,000	Cent. Sav. Bk. & Tr. Co., Den.; Am. N., Alamosa.
Monte Vista...Rio Grande Pop. 2484 P 11	FIRST NATIONAL BANK ...†04 82-95	J. W. DRAKE	W. F. FARREN	C. W. DORNEY		100,000	10,200	397,420	432,230	109,760	Mech. & Metals N., N. Y.; 1st N., Pueblo; Hamilton N., Den.; Cent. Ex. N., Kan. C.
" " "	MONTE VISTA BANK & TRUST CO. ...‡§19 82-413	Chas. Trueblood	Jas. H. Neeley	J. H. Smith, Sec. and Tr.	M. T. Hancock, A. Sec.	50,000	10,000	91,930	130,900	25,400	Cont. & Com. N., Chi.; Comw. N., Kan. C.; Cent. Sav. Bk. & Tr. Co., Den.
" " "	WALLACE STATE BANK ...‡§83 82-94	J. T. WALLACE R. G. BRECKENRIDGE Ch. of Bd.	R. L. STITT WESTEL WALLACE	R. J. KAVALEC	I. F. CASSELL	100,000	13,000	635,000	639,410	160,920	Mech. & Metals N., N. Y.; 1st N., Pueblo; Colo. N. and 1st N., Den.; Com. Tr. Co., Kan. C.

BANKERS TRUST COMPANY OF DENVER, BANKING FACILITIES—TRUSTS—MUNICIPAL BONDS

January, 1922

COLORADO BANKS—Longmont to Monte Vista

Number under Name of Bank is the New Transit Number given to each bank in U. S. exclusively by The Rand-McNally Bankers' Directory, under the authority of The American Bankers Ass'n.

COLORADO—Continued

Non-Bank Towns with Nearest Banking Point (Indexed Access), Lawyers, Laws (Indexed) in back of this volume. For Interest Rates, Holidays, etc., see Laws.

TOWN AND COUNTY. County Seats. Entire State in No. 10 Fed. Res. Dist. Denver Br.	NAME OF BANK. •Mem. Am. Bks. Assn. \$State †Mem. State Bks. Assn. †Priv. ◆Mem. Fed. Res. [Estab.]	PRESIDENT.	VICE-PRESIDENT.	CASHIER.	ASS'T CASHIER.	LIABILITIES.			RESOURCES.		PRINCIPAL CORRESPONDENTS.
						PAID-UP CAPITAL	SURPLUS AND PROFITS	DEPOSITS	LOANS & DISC'TS. BONDS, SECURITIES	CASH & EX-CHANGES, DUE FROM BANKS	
Montrose, Montrose L 5 Pop. 3581	First National Bank.....•\$89 82-71	T. B. Townsend	C. B. Akard	T. B. Townsend, Jr.	Edna Hunt D. R. Grant	\$ 100,000	\$ 63,230	\$1 026 930	\$1 208 710	\$ 163,850	N. City, N. Y.; Com. Tr. Co., Kan. C.; 1st N. and Colo. N., Den.
" " "	Home State Bank.....•\$89 82-74	C. O. Earnest	F. J. Krebs	I. E. Clark	M. J. Seeley	60,000	18,530	253,380	319,440	58,720	Mech. & Metals N., N. Y.; Stock Yds. N. and U. S. N., Den.
" " "	Montrose National Bank 82-72.....•\$101	Jos. Zick		R. R. Gowdy	C. R. Neill	60,000	45,000	414,030	414,540	134,480	Han. N., N. Y.; Cont. & Com'l N., Chi.; 1st N., Den.; Comw. N., Kan. C.
Monument, El Paso I 15 Pop. 192	Monument State Bank.....•\$17 82-372	Chas. H. Allis	C. B. Taylor	C. B. Taylor	H. F. Taylor	10,000	2,500	100,000	80,000	25,000	Drover N., Den.; Colo. Springs N., Colo. Springs.
Nederland, Boulder F 13 Pop. 201	First State Bank.....•\$15 82-344	W. L. Armstrong	J. G. Clark	H. H. Hoyt		10,000	1,550	48,000	39,850	14,000	U. S. N., Den.; Mtle. Bk. & Tr. Co., Boulder.
New Castle, Garfield G 16 Pop. 447	New Castle State Bank•\$89 82-278	C. C. Parks	J. W. Ritter	Edward Ewing		10,000	18,000	125,000	115,000	23,000	Chem. N., N. Y.; 1st N., Den. and Glenwood Springs.
New Raymer, Weld C 18 Pop. 267	State Bank of Raymer•\$15 82-336	J. H. Beson	J. N. Quinn	E. F. Tighe		10,000	3,000	74,000	77,780	11,500	U. S. N., Den.; 1st N., Sterling.
Niwot, Boulder E 14 Pop. 150	Ni Wot State Bank.....\$89 82-279	N. M. Henry	A. M. Dodd	Guy Dodd		10,000	4,000	52,000	64,000	10,000	U. S. N., Den.; Far. N., Longmont; 1st N., Boulder.
Norwood, San Miguel M 3 Pop. 365	Norwood State Bank.....•\$16 82-352	C. D. Waggoner	E. B. Adams	Thornton Harmon	J. R. Bailly	25,000	11,000	235,500	219,250	56,660	Mech. & Metals N., N. Y.; Den. N., and 1st N., Den.; Bk. of Telluride, Telluride.
Nucla, Montrose M 3 Pop. 217	Nucla State Bank.....•\$17 82-333	C. O. Earnest	G. E. Hawkyard	G. E. Hawkyard		10,000	4,000	60,000	60,800	0,000	U. S. N., Den.; Home State, Montrose.
Nunn, Weld B 15 Pop. 149	First State Bank.....•\$8 82-281	B. F. Clark		Amos Entwistle		10,000	10,500	70,000	69,000	16,000	Oma N., Oma.; Colo. State., Den.
Oak Creek, Routt D 8 Pop. 967	Routt County Bank.....•\$10 82-282	Allen Cliff	J. C. Burger	H. G. Cliff		15,000	3,500	247,380	164,810	94,820	N. Bk. Com., N. Y.; Hamilton N., Den.
Olathe, Montrose K 5 Pop. 491	FIRST NATIONAL BANK •\$10 82-180	H. E. Perkins	J. E. McWilliams	E. J. Kerbel		25,000	18,500	207,390	223,160	41,370	U. S. N., Den.; Comw. N., Kan. C.; Delta N., Delta.
" " "	Olathe State Bank.....•\$84 82-179	T. B. Townsend	C. B. Akard	N. J. Darrow	Ruth K. Darrow	50,000	6,000	175,000	140,000	40,000	N. Bk. Com., N. Y.; 1st N., Montrose; Den. N. and 1st N., Den.
Olney Springs, Crowley Pop. 240 M 18	Olney Springs State Bank 82-349.....•\$16	J. H. Cowden	T. B. Townsend, Jr.	Thos. L. Estes	Esther M. Estes	25,000	9,650	106,780	95,210	37,130	1st N., Pueblo; Com. Tr. Co., Kan. C.
Orchard, Morgan D 18 Pop. 531	Orchard State Bank.....•\$17 82-367	H. Girardot	Wm. Butters	John Mannhalter	W. N. Hubbell	10,000	2,340	117,960	96,110	35,740	Cent. Sav. Bk. & Tr. Co. and U. S. N., Den.; Fid. N. Bk. & Tr., Kan. C.
Ordway, Crowley M 19 Pop. 1186	Citizens State Bank..... (Closed October 8, 1921)										
" " "	FIRST NATIONAL BANK •\$107 82-161	A. M. Ward		E. A. Barker	J. C. Buell, Jr.	25,000	50,000	450,000	315,000	200,000	Han. N., N. Y.; 1st N., Pueblo; Com. Tr. Co., Kan. C.
Otis, Washington E 21 Pop. 467	Farmers State Bank.....•\$17 82-376	Thos. P. Rehder	Cloyd C. Fisch	Albert V. Anderson	H. J. Ewing	25,000	20,000	300,000	260,000	100,000	1st N., Drov. N., and Den. N., Den.; Com. Tr. Co., Kan. C.
" " "	First National Bank.....•\$10 82-283	F. S. Huston	Lon Felkey	Geo. N. Hutto		40,000	27,500	225,000	210,000	37,500	Han. N., N. Y.; 1st N., Oma.; U. S. N., Den.; City N., Lin.
Ouray, Ouray N 5 Pop. 1165	Citizens State Bank.....•\$13 82-325	A. E. Walther	E. E. Wheeler	D. S. Boyd	R. E. Kullers'rand	30,000	5,500	205,000	170,000	68,000	Mech. & Metals N., N. Y.; Cont. & Com'l N., Chi.; Colo. N., Den.; 1st N., Montrose.
" " "	MINERS & MERCH. BANK 82-284.....•\$78	M. D. Thatcher	J. H. Thatcher	C. F. Jordan		25,000	10,620	153,090	171,020	18,450	Chase N., N. Y.; 1st N., Den., Montrose, and Pueblo.
Ovid, Sedgwick A 23 Pop. 100	State Bank of Ovid.....•\$19 82-426	Thomas Wild	Adolf Jankovsky	R. J. McCullough		15,000	4,000	57,980	41,350	33,000	U. S. N., Oma. and Den.
Padroni, Logan B 21 Pop. 200	Padroni State Bank.....•\$17 82-377	C. M. Harris	Iver Smith	D. O. Harris		10,000	1,610	35,070	47,400	7,840	1st N., Sterling; Cent. Sav. Bk. & Tr. Co., Den.
Pagosa Springs, Archuleta Pop. 1039 Q 8	Citizens Bank.....•\$8 82-286	Fred Catchpole	David Hersch	R. W. Smith	Jay Catchpole	50,000	25,290	202,416	301,770	36,640	Han. N., N. Y.; U. S. N., Den.; 1st N., Durango.
" " "	First National Bank.....•\$19 82-400	E. D. Hollowell	Paul Hardey	N. R. Roberts		25,000	6,000	110,000	100,000	38,000	Irving N., N. Y.; Stock Yds. N. and 1st N., Den.; 1st N., Durango.
Palisades, Mesa I 3 Pop. 855	Palisades National Bank 82-144.....•\$05	G. W. Bowman	Walter Zabriskie	S. H. Brown		25,000	16,000	484,000	375,000	150,000	N. Bk. Com., N. Y.; Com. Tr. Co., Kan. C.; Stock Yds. N., Den.; Grand Valley N., Grand Junct.
" " "	Producers Exchange State Bank.....\$21 82-444	H. B. Davis	C. F. Griffee	C. B. Canfield		25,000	2,500	121,253	32,080	109,750	Chase N., N. Y.; Globe N., Den.; Bk. of Grand Junction, Grand Junction.

BANKERS TRUST COMPANY OF DENVER, BONDS—NOTES—FARM LOANS

Number under Name of Bank is the New Transit Number given to each bank in U. S. exclusively by The Rand-McNally Bankers' Directory, under the authority of The American Bankers Ass'n.

COLORADO—Continued

Non-Bank Towns with Nearest Banking Point (Indexed Access), Lawyers, Laws (indexed) in back of this volume. For Interest Rates, Holidays, etc., see Laws.

TOWN AND COUNTY. County Seats. Entire State in No. 10 Fed. Res. Dist. Den. Br.	NAME OF BANK. •Mem. Am. Bks. Assn. \$State ‡Mem. State Bks. Assn. †Priv. ◆Mem. Fed. Res. [Estab.]	PRESIDENT.	VICE-PRESIDENT.	CASHIER.	ASS'T CASHIER.	LIABILITIES.			RESOURCES.		PRINCIPAL CORRESPONDENTS.
						PAID-UP CAPITAL	SURPLUS AND PROFITS	DEPOSITS	LOANS & DIS- C'TS. BOND SECURITIES	CASH & EX- CHANGES, DUE FROM BANKS	
Paoli..... Phillips C 23 Pop. 150	Paoli State Bank.....•\$16 82-354	R. L. Johnson	S. D. Goddard	F. A. Johnson	R. C. Matthews	\$ 10,000	\$ 3,500	\$ 47,000	\$ 50,000	\$ 8,400	Han. N., N. Y.; 1st N., Sterling; U. S. N., Den. and Oma.
Paonia..... Delta J 6 Pop. 925	First National Bank.....•\$03 82-129	C. G. Hawkins	K. T. Lamb	M. H. Crissman		25,000	17,570	391,550	307,600	113,150	Han. N., N. Y.; 1st N., Chi.; U. S. N., Den.
"..... "..... Pop. 200	Fruit Ex. State Bank.....•\$01 82-128	Weldon Hammond	A. F. Erich	W. Thomas	Floyd Hammond	30,000	9,500	350,000	260,000	105,000	N. Bk. Com., N. Y.; Colo. N. and Stock Yds. N., Den.
Parker..... Douglas H 15 Pop. 200	Parker State Bank.....•\$11 82-313	H. A. Senter	A. J. Senter	F. B. Hood		10,000	5,000	190,000	150,000	50,000	Cont. & Com'l N., Chi.; Colo. N. and Cent. Sav. Bk. & Tr. Co., Den.
Peetz..... Logan A 21 Pop. 322	Farmers State Bank.....\$20 82-433	Robt. Wood	W. E. James	C. E. Wood	A. L. Wood	25,000	2,500	48,000	50,000	15,000	U. S. N., Den. and Oma.
"..... "..... Pop. 75	First National Bank.....•\$15 82-342	T. J. Hansen	M. A. Shipman, Jr.	M. W. Trumble	A. I. Knifer	25,000	5,000	200,000	160,000	24,700	Packers N., Oma.
Peyton..... El Paso J 16 Pop. 75	Farmers State Bank.....•\$16 82-356	J. J. Eubank	F. M. Townsend	J. W. Howitt	A. L. Pieper	10,000	3,390	61,980	59,010	13,100	1st N., Colo. Springs; Drov. N., Den.; Fid. N. Bk. & Tr., Kan. C.
Pierce..... Weld C 15 Pop. 327	Pierce Exchange Bank.....•\$13 82-323	G. W. Gordon	J. E. Shafer	B. A. Shafer		10,000	1,000	27,000	22,000	16,500	Stock Yds. N., Den.
Platner..... Washington E 21 Pop. 100	Farmers State Bank.....•\$19 82-415	R. E. Haverland	John H. Hay	M. L. Stephens	O. G. Chandler	10,000	1,550	49,820	47,190	14,940	1st N., Den.
Platteville..... Weld E 15 Pop. 479	Farmers State Bank.....•\$17 82-378	A. B. Mitchell	May J. Sheedy	C. F. Strauss		10,000	4,000	75,000	70,000	18,000	Hamilton N. and Colo. N., Den.
"..... "..... Pop. 100	Platteville National Bank.....\$03 82-289	W. A. Thomsson	J. W. Birkle	J. F. Gleason		25,000	7,300	270,000	170,000	90,000	N. Bk. Com., N. Y.; Colo. N. and U. S. N., Den.
Proctor..... Logan B 21 Pop. 100	Proctor State Bank.....\$09 82-290	G. A. Henderson	J. D. Blue, Jr.	W. L. Strickland		10,000	7,000	75,000	65,000	25,000	1st N., Sterling and Den.

PUEBLO

(Federal Reserve District No. 10 Denver Br.) (Pueblo, M16) County Seat Pop. 43,050—Reserve City

NAME OF BANK. •Mem. Am. Bks. Assn. \$State ‡Mem. State Bks. Assn. †Priv. ◆Mem. Fed. Res. [Estab.]	PRESIDENT.	VICE-PRESIDENT.	CASHIER.	ASS'T CASHIER.	LIABILITIES.				RESOURCES.				PRINCIPAL CORRESPONDENTS.	
					PAID-UP CAPITAL	SURPLUS AND PROFITS	TOTAL DEPOSITS	Accts, Letters of Cr. & other Liabilities	LOANS AND DISCOUNTS	BONDS AND SECURITIES	MISCELLANEOUS RESOURCES	CASH & EX-CHANGES, DUE FROM BANKS		
*FIRST NATIONAL BANK 42-1 •\$71	M. D. THATCHER	R. C. THATCHER	H. J. SMITH	C. B. CARLILE										N. B. Com, 1st N., and N. City, N. Y.; N. City, 1st N., and Cont. & Com'l N., Chi.; Com. Tr. Co., 1st N., Drov. N., Comw. N., and Inter-State N., Kan. C.; 1st N., St. L.; 1st N., Colo. N., Int'l Tr. Co., and Den. N., Den.; Bk. of Cal. N. A., San F.; 1st N., Hou., Oma., and St. F.
	R. C. THATCHER, <i>Ch. of Bd.</i>	A. S. BOOTH		B. A. CARLILE C. M. THOMPSON	\$ 500,000	\$ 1,105,700	10,265,210	\$ 902,030	\$ 4,117,590	\$ 4,226,190	\$ 307,960	\$ 4,121,190		
	Established 1871. Facilities for any business in the line of banking. Collections a specialty. SEE ADVERTISEMENT ON MAP OF COLORADO.													
*MINNEQUA BANK 42-4 •\$02	M. D. Thatcher	R. C. Thatcher	H. E. Wheeler	Geo. H. Hubbard	30,000	108,180	1,461,930		640,270	674,010	2,630	283,210	Chase N., N. Y.; Corn Ex. N., Chi.; 1st N., Den. and Pueblo.	
*PUEBLO SAVINGS & TRUST COMPANY 42-6 •\$09	Alva Adams	M. D. Thatcher	W. K. Dudley	Edw. McCabe W. C. Smart	100,000	204,260	4,154,290	16,680	2,187,960	1,114,550	121,170	1,051,550	Mech. & Metals N., Guaranty Tr. Co., and Bkrs. Tr. Co., N. Y.; Chi. Tr. Co., Chi.; Int'l Tr. Co., Den.; 1st N., Pueblo.	
*SOUTHERN COLORADO BANK 42-9 •\$20	A. McGovern, Jr.	Martin Walter, Jr.	R. L. Phillips	D. P. Ducey	75,000	12,000	300,000		240,000	25,000		120,000	Mech. & Metals N., N. Y.; N. City, St. L.; Cent. Sav. Bk. & Tr. Co., Den.; Pueblo Sav. & Tr. Co., Pueblo.	
*WESTERN NATIONAL BANK 42-2 •\$81	G. F. TROTTER	ALVA B. ADAMS	C. E. SAXTON	H. M. MERTZ	100,000	123,670	1,388,690	100,000	838,490	582,200	1,000	290,680	1st N. and N. City, N. Y.; 1st N., Chi., St. L., and San F.; U. S. N. and 1st N., Den.; Fid. N. Bk. & Tr., Kan. C.; U. S. N., Oma.	
	Collections and requests for ratings and 15c must accompany sight drafts and 25c with requests for ratings. These charges do not apply to B-L drafts or correspondent items.													
Pueblo Clearing House (Members indicated by a *)	M. D. Thatcher		W. K. Dudley, Sec.	C. M. Thompson, A. S.										

BANKERS TRUST COMPANY OF DENVER, BANKING FACILITIES—TRUSTS—MUNICIPAL BONDS

Number under Name of Bank is the New Transit Number given to each bank in U. S. exclusively by The Rand-McNally Bankers' Directory, under the authority of The American Bankers Ass'n.

COLORADO—Continued

Non-Bank Towns with Nearest Banking Point (Indexed Acces.), Lawyers, Laws (indexed) in back of this volume. For Interest Rates, Holidays, etc., see Laws.

TOWN AND COUNTY. ▲County Seats. Entire State in No. 10 Fed. Res. Dist. Denver Br.	NAME OF BANK. ●Mem. Am. Bks. Assn. §State ‡Mem. S. ate Bks. Assn. †Priv. ◆Mem. Fed. Res. [Estab.	PRESIDENT.	VICE-PRESIDENT.	CASHIER.	ASS'T CASHIER.	LIABILITIES.			RESOURCES.		PRINCIPAL CORRESPONDENTS.
						PAID-UP CAPITAL	SURPLUS AND PROFITS	DEPOSITS	LOANS & DIS- C'TS. BONDS, SECURITIES	CASH & EX- CHANGES, DUE FROM BANKS	
Ramah.....El Paso I 18 Pop. 150	State Bank of Ramah.....\$'08 82-291	L. Gammon.....	Mate Gammon.....	A. J. Kisner.....		\$ 10,000	\$ 7,000	\$ 100,000	\$ 70,000	\$ 30,000	1st N., Den. and Colo. Springs.
Redcliff.....Eagle H 10 Pop. 347	Red Cliff State Bank...•\$'15 82-337	C. C. Parks.....	Frank Doll.....	L. C. Summers.....		10,000	10,000	157,750	140,340	37,660	Chem. N., N. Y.; 1st N., Den. and Glenwood Springs; 1st N. Bk. of Eagle Co., Eagle.
Ridgway.....Ouray M 5 Pop. 400	Bank of Ridgway.....•\$'18 82-292	W. D. Jay.....	A. Armlin.....	C. M. Stanwood.....		15,000	3,000	150,000	185,000	32,000	1st N., Den. and Montrose.
Rifle.....Garfield G 5 Pop. 885	First National Bank...•\$'02 82-163	Gordon Hollis.....	G. M. Howard.....	Ward Johnston.....	L. W. Clough.....	50,000	81,660	312,610	527,440	74,130	Mech. & Metals N., N. Y.; 1st N., Kan. C.; 1st N. and U. S. N., Den.
"....."	Union State Bank.....‡\$'10 82-164	Eph Prefontaine.....	Bert Ellis.....	Lynn Kennedy.....	E. E. Fordham.....	25,000	9,000	126,200	155,810	32,230	1st N., Den.; Drov. N., Kan. C.
Rocky Ford...Otero N 12 Pop. 3746	First National Bank...•\$'04 82-76	Boon Best.....	Field Bohart.....	Field Bohart.....	A. E. Becker.....	60,000	40,000	379,250	337,060	80,130	N. Park, N. Y.; 1st N., Pueblo; Globe N., Den.; New Eng. N., Kan. C.
"....."	PEOPLES HOME BANK 82-78...•\$'08	{ L. N. CALLISON... A. DUDEK... W. D. PALMER B-L and Col		lection Bank of Rocky Ford		30,000	17,280	275,500	237,960	76,530	Western N., Pueblo; Lawrence N., Lawrence, Kan.; Fid. N. Bk. & Tr., Kan. C.
"....."	Rocky Ford Nat. Bank...•\$'08 82-77					F. Y. Hauck.....	H. B. Mendenhall.....	F. R. Kelly.....	50,000	51,500	777,000
Roggen.....Weld E 17 Pop. 150	Roggen State Bank...•\$'16 82-355	C. L. Waite.....	B. E. Timbers.....	H. F. Timbers.....		10,000	3,000	90,000	84,560	21,640	Minnequa, Pueblo; U. S. N., Den.
Rye.....Pueblo N 15 Pop. 150	Bank of Rye.....•\$'19 82-423	R. B. Crozier.....	P. G. Little.....	M. C. Knox.....		15,000	2,800	44,000	37,000	17,500	Irving N., N. Y.; U. S. N., Den.
▲Saguache...Saguache N 11 Pop. 948	First National Bank...•\$'11 82-160	H. B. Means.....	R. W. Shellabarger.....	Dallas Stubbs.....	W. P. Williams.....	60,000	42,000	149,000	277,000	27,000	Atlantic N., N. Y.; 1st N., Chi., Pueblo, and Den.
"....."	Saguache County Bank...•\$'80 82-159	E. G. Gotthelf.....	Charles Tarbell.....	W. F. Boyd.....	W. L. Hammond.....	30,000	65,000	185,000	265,000	64,000	Atlantic N., N. Y.; 1st N., Chi., Pueblo, and Den.
Salida.....Chaffee L 11 Pop. 4689	COMMERCIAL NAT'L BANK 82-60...•\$'05	D. P. Cook.....	F. N. Cochems.....	R. M. English.....	George Lines..... R. G. Tanton	50,000	14,120	552,640	500,000	109,000	Atlantic N., N. Y.; Colo. N. and 1st N., Den.; 1st N., Pueblo.
"....."	First National Bank...•\$'89 82-59	H. Preston.....	S. W. Sandusky.....	F. C. Woody.....	Wm. N. Baird.....	100,000	37,410	763,000	808,000	117,410	Han. N., N. Y.; 1st N., Den. and Pueblo.
San Acacio...Costilla Q 13 Pop. 175	Costilla County Bank...•\$'10 82-294	A. A. Salazar.....	C. C. Rockafellow.....	C. C. Rockafellow.....	G. C. Barnes.....	10,000	12,000	100,000	85,000	37,000	Am. N., Alamosa; Colo. Springs N., Colo. Springs; Drov. N., Kan. C.
▲San Luis...Costilla R 13 Pop. 800	San Luis State Bank...‡\$'20 82-423	W. S. Parrish.....	J. S. Garcia.....	E. L. Stoller.....		15,000	3,500	80,000	70,000	22,500	1st N., Den.; Am. N., Alamosa; Com. Tr. Co., Kan. C.
Sedalia.....Douglas H 15 Pop. 150	Sedalia State Bank...‡\$'19 82-411	J. L. Tannehill.....	A. W. Hamilton.....	G. O. Tannehill.....		10,000	1,000	39,000	30,000	15,000	Globe N. and Colo. N., Den.
Sedgwick...Sedgwick A 23 Pop. 380	Farmers State Bank...•\$'20 82-436	John Kaschke.....	F. H. Hendrickson.....	B. N. Weinsheim.....		15,000	1,500	87,700	63,000	42,410	Am. Bk. & Tr. Co., Den.; 1st N., Oma.
"....."	First National Bank...•\$'06 82-295	C. B. McKinstry.....	J. W. Broadhead.....	Glen B. McKinstry.....		25,000	12,330	135,650	191,980	16,990	U. S. N., Den.
Seibert...Kit Carson H 22 Pop. 311	Seibert State Bank...•\$'10 82-296	A. V. Jessee.....	Warren Shamburg.....	S. W. Abbott.....	Carrie Abbott.....	10,000	10,000	143,150	122,430	24,500	1st N., Colo. Springs; Drov. N., Kan. C. and Den.
Severance...Weld C 15 Pop. 155	Farmers Bank...•\$'16 82-351	C. A. Nixon.....	E. C. Shumaker.....	C. F. Tornblom.....		10,000	2,470	57,820	40,200	28,590	Han. N., N. Y.; Cent. Sav. Bk. & Tr. Co., Den.
Sheridan Lake...Kiowa L 24 Pop. 100	Security State Bank.....	(Closed January 1922)									
Silt.....Garfield G 6 Pop. 165	First State Bank...•\$'11 82-315	C. C. Parks.....	C. R. McCarthy.....	J. B. England.....		10,000	3,500	75,000	70,000	15,000	1st N., Glenwood Springs and Den.
▲Silverton...San Juan O 6 Pop. 1150	FIRST NATIONAL BANK ...•\$'80 82-106	Harlan J. Smith.....	J. H. Werkheiser.....	B. B. Allen.....	O. W. Nyberg.....	50,000	51,890	351,050	377,220	88,720	N. Park, N. Y.; 1st N., Pueblo.
Simla.....Elbert I 18 Pop. 387	First National Bank...‡\$'19 82-40	S. G. Willis.....	G. W. Hixson.....	C. H. Alexander.....		25,000	5,000	115,000	142,000	15,000	Stock Yds. N., Den.; State Sav., Colo. Springs.
"....."	State Bank of Simla.....	Merged with First National Bank, November 1921.									

COLORADO BANKS—Ramah to Simla

January, 1922

BANKERS TRUST COMPANY OF DENVER, BONDS—NOTES—FARM LOANS

Number under Name of Bank is the New Transit Number given to each bank in U. S. exclusively by The Rand-McNally Bankers' Directory, under the authority of The American Bankers Ass'n.

COLORADO—Continued

Non-Bank Towns with Nearest Banking Point (Indexed Acces.), Lawyers, Laws (Indexed) in back of this volume. For Interest Rates, Holidays, etc., see Laws.

TOWN AND COUNTY. ▲County Seats. Entire State in No. 10. Fed. Res. Dist. Denver Br.	NAME OF BANK. ●Mem. Am. Bks. Assn. \$State †Mem. State Bks. Assn. †Priv. ◆Mem. Fed. Res. [Estab.]	PRESIDENT.	VICE-PRESIDENT.	CASHIER.	ASS'T CASHIER.	LIABILITIES.			RESOURCES.		PRINCIPAL CORRESPONDENTS.
						PAID-UP CAPITAL	SURPLUS AND PROFITS	DEPOSITS	LOANS & DIS- C'TS. BONDS, SECURITIES	CASH & EX- CHANGES, DUE FROM BANKS	
*Springfield...Baca Q 23 Pop. 295	Farmers State Bank...●\$17 82-369	J. A. Stinson	Charles Maxwell	D. F. Williams	Anna E. Alexander	\$ 15,000	\$ 4,000	\$ 82,580	\$ 86,510	\$ 21,280	Comw. N., Kan. C.; Cent. Sav. Bk. & Tr. Co., Den.; Citiz. State, Lamar.
" " " "	First National Bank...●20 82-437	W. A. Thompson	W. A. Stroud	J. A. Spikes	Frances Spikes	25,000	5,000	40,000	30,000	30,000	U. S. N., Den.; Lamar N. Lamar; 4th N., Wichita.
" " " "	First State Bank...●\$14 82-330	C. G. Eckles	Sam Holt Laura Holt	Lloyd Cole	H. C. Rippy	25,000	18,670	190,000	185,000	49,630	1st N., Wichita, Kan.; Cent. Sav. Bk. & Tr. Co., Den.; 1st N., Lamar; Ft. Scott State, Ft. Scott; Com'l N., Kan. C., Kan.
*Steamboat Springs Routt Pop. 1249 C 9	Bank of Steamboat Springs 82-122 ●\$98	Chas. S. Stone	R. B. Stone J. M. Stone	L. S. Davis	Carrie A. Stone	25,000	3,500	275,000	175,000	108,000	1st N. and Cent. Sav. Bk. & Tr. Co., Den.; Oma. N., Oma.
" " " "	First National Bank...●\$02 82-123	Richard Jones	A. H. Poppen	A. R. Brown	L. L. Brown	25,000	46,340	826,780	761,060	186,970	Chase N., N. Y.; Colo. N. and 1st N., Den.
*Sterling...Logan C 21 Pop. 6415	Commercial Savings Bank 82-385 ●\$18	J. N. Sanders	E. T. Conquest	J. N. Sanders	A. G. Hagadorn	25,000	20,000	150,000	130,000	35,000	Cent. Sav. Bk. & Tr. Co. and Globe N., Den.
" " " "	First National Bank...●\$1900 82-82	E. M. Kelsey	Daniel Reagan	F. D. Weidenhamer	C. H. Woodard J. G. Hammond	100,000	83,000	1,100,000	1,200,000	95,000	Atlantic N., N. Y.; Cont. & Com'l N., Chi.; U. S. N., Oma.; Colo. N., Den.; Com. Tr. Co., Kan. C.
" " " "	Logan County National Bank 82-81 ●\$93	John Lutin	O. M. Thomas C. T. Gilbert	P. M. Fouts	L. C. Foreman R. M. Beeson	150,000	60,000	700,000	799,000	150,000	Han. N., N. Y.; 1st N., Den.; Stock Yds. N., Oma.
" " " "	Sterling National Bank...●21 82-83	L. C. Burns	J. H. King	A. M. Rex	Oliver Arnold	150,000	30,000	819,020	987,530	51,170	N. Park, N. Y.; New Eng. N., Kan. C.; Den. N., Den.
Stonington...Baca Q 24 Pop. 100	Colorado State Bank...●\$16 82-359	C. G. Eckles	Maude Holt	R. B. Holt	J. K. McKinnis	10,000	11,340	125,400	79,670	65,590	Com'l N., Kan. C.; 1st N., Wichita; Cent. Sav. Bk. & Tr. Co., Den.
Strasburg...Arapahoe G 19 Pop. 216	First National Bank...●\$17 82-366	Gordon Hollis	A. G. Horn	G. E. Totten	C. E. Hattery	25,000	5,080	60,020	110,060	7,150	N. Park, N. Y.; Drov. N., Den.
Stratton...Kit Carson H 23 Pop. 421	FIRST NATIONAL BANK ●\$18 82-392	{ E. W. TARRANT Special attentio (Please send 15c	E. McCHESNEY n given Bill of La with each sight dr	J. G. FORD ding Drafts, Cash aft for presentatio	D. C. HINDS, JR and Time Items. n and 50c for Cred tt Report ts.	25,000	6,000	77,530	117,800	26,470	1st N., Colo. Springs.; Drov. N., Den.
" " " "	Stratton State Bank...●\$09 82-298	J. E. Holtz	O. H. Holtz	J. F. Haney	J. L. Dages	25,000	10,000	175,000	200,000	57,500	Cont. & Com'l N., Chi.; 1st N., Colo. Springs.
Sugar City...Crowley M 19 Pop. 836	State Bank of Sugar City ●\$10 82-152	F. S. Howard	J. M. Cravens		E. S. Howard J. O'Connell, Jr.	30,000	15,000	120,000	125,000	30,000	1st N., Pueblo.
Swink...Otero N 19 Pop. 465	First State Bank...●\$12 82-300	C. A. Reynolds	R. R. Beaty	O. W. Bundy		20,000	7,030	123,000	100,000	112,520	Cont. & Com'l N., Chi.; Den. N., Den.; 1st N., Pueblo and La Junta.
*Telluride...San Miguel Pop. 1618 N 5	Bank of Telluride...●\$189 82-117	C. D. Waggoner	E. B. Adams	Vernon Koontz	J. Ford White	50,000	55,700	609,000	578,000	180,730	Mech. & Metals N. and Han. N., N. Y.; N. Bk. Rep., Salt Lake C.; Den. N., and U.S. N., Den.
" " " "	First National Bank...●\$90 82-118	Bulkeley Wells	L. W. Allen	Aylmer Reeves, Jr.	Edw. Hendrickson	75,000	33,000	552,290	518,410	180,970	Guaranty Tr. Co., N. Y.; Colo. N., Den.; Drov. N., Kan. C.; Walker Bros., Bkrs., Salt Lake C.; 1st N., Montrose and Durango.
Timnath...Larimer D 14 Pop. 200	Liberty State Bank...\$21 82-445	W. D. McGinnis	W. B. Springer	E. W. Stevens	H. W. McGinnis	25,000	2,500	20,000	30,940	9,400	1st N., Den.
Timpas...Otero O 19 Pop. 100	Timpas State Bank...●\$19 82-412	John Richert	Prul E. Craig	W. Lucas Woodall		10,000	1,500	27,000	26,000	7,000	1st N., Rocky Ford; New Eng. N., Kan. C.
Towner...Kiowa L 25 Pop. 150	Peoples State Bank...\$08 82-302	R. B. Christy	C. W. Rine		C. E. Heaney	10,000	3,000	75,000	66,000	11,000	Com. Tr. Co., Kan. C.

BANKERS TRUST COMPANY OF DENVER, BANKING FACILITIES—TRUSTS—MUNICIPAL BONDS

Number under Name of Bank is the New Transit Number given to each bank in U. S. exclusively by The Rand-McNally Bankers' Directory, under the authority of The American Bankers Ass'n.

COLORADO—Continued

Non-Bank Towns with Nearest Banking Point (Indexed Acces.), Lawyers, Laws (indexed) in back of this volume. For Interest Rates, Holidays, etc., see Laws.

TOWN AND COUNTY. *County Seats. Entire State in No. 10 Fed. Res. Dist. Denver Br.	NAME OF BANK. •Mem. Am. Bks. Assn. §State †Mem. State Bks. Assn. †Priv. ◆Mem. Fed. Res. [Estab.]	PRESIDENT.	VICE-PRESIDENT.	CASHIER.	ASS'T CASHIER.	LIABILITIES.			RESOURCES.		PRINCIPAL CORRESPONDENTS.
						PAID-UP CAPITAL	SURPLUS AND PROFITS	DEPOSITS	LOANS & DIS- C'Y. BONDS, SECURITIES	CASH & EX- CHANGES, DUE FROM BANKS	
*Trinidad... Las Animas Pop. 10,906 R 17	Commercial Sav. Bank...•†\$'05 82-15	F. R. Wood	O. C. Samuel	R. S. Gregory		\$ 100,000	\$ 68,000	\$1 730 000	\$1 400 000	\$ 865,000	N. City and 1st N., N. Y.; 1st N., Pueblo and Den.
" " "	First National Bank...•†'75 82-13	J. C. Hudelson F. G. Bloom, Ch. of	J. H. Thatcher Ed.	Eli Jeffries	W. S. Keeney G. P. Prager S. A. Morse R. T. Fuller	200,000	120,000	2,720,000	2,800,000	500,000	1st N., N. Y.; 1st N. and Cont. & Com'l N., Chi.; 1st N., Kan. C. and Den.; Cal. N., Sacramento.
" " "	International State Bank 82-16 •†\$'11	Johm Aiello	A. W. McHendrie	W. G. Plested		100,000	44,000	1,015,000	795,000	232,000	N. Bk. Com. and Mech. & Metals N., N. Y.; N. City, Chi.; U. S. N. and Hamilton N., Den.; 1st N., St. L.
" " "	TRINIDAD NATIONAL BANK 82-14 •†'86	ROY COX	E. D. WIGHT GEO. HAUSMAN	C. R. RAPP	F. B. STONE	100,000	93,310	1,525,000	1,310,000	346,630	N. City, N. Y.; U. S. N., Den.; Cont. N. and Fid. N. Bk. & Tr., Kan. C.
OUT OF TOWN BUSINESS CAREFULLY HANDLED.											
Two Buttes... Baca P 24 Pop. 93	Bank of Baca County...•†\$'12 82-318	Charles Maxwell	J. M. Williams	N. G. Jones	Ruby Mathews	15,000	4,620	86,170	65,150	38,120	Comw. N., Kan. C.; Cent. Sav. Bk. & Tr. Co., Den.
Vernon... Yuma F 24 Pop. 90	Vernon State Bank...•†\$'17 82-374	Jacob Thompson	D. B. Ward	Roy Thompson	Cecil C. Yount	20,000	2,000	59,740	59,110	13,220	N. Bk. of Wray, Wray.
Victor... Teller K 14 Pop. 1777	BANK OF VICTOR ...•†\$'97 82-79	A. E. Carlton	J. C. DeLongchamps	Gretchen Dela- hoyde	M. W. Kessey	30,000	9,840	1,091,920	706,990	424,780	N. Park and Columbia Tr. Co., N. Y.; Cont. & Com'l N., Chi.; 1st N., Colo. Springs; Colo. N., Den.
Vona... Kit Carson H 22 Pop. 268	Vona State Bank...•†\$'15 82-843	A. V. Jessee	S. W. Abbott	Marc Waynick	Clair E. Hill	10,000	5,000	60,000	70,000	15,000	Cent. Sav. Bk. & Tr. Co., Den.
Walden... Jackson B 10 Pop. 260	First National Bank...•†'16 82-362	C. N. Jackson	W. H. Slee	J. E. Milner		25,000	8,000	105,000	112,000	30,000	N. Bk. Com., N. Y.; Stock Growers N., Cheyenne, Wyo.; Den. N., Den.
" " "	North Park Bank...•†\$1900 82-304	K. J. McCallum	Owen S. Case	W. E. Viner		30,000	38,000	216,970	243,970	25,000	Chatham & Phenix N., N. Y.; U. S. N., Den.; 1st N., Laramie, Wyo.; Live Stock N., Oma- 1st N., N. Y., Chi. and Pueblo; Den. N., 1st N., and Colo. N., Den.
Walsenburg... Huerfano Pop. 3565 P 15	First National Bank...•'03 82-98	J. B. Dick	J. J. Pritchard R. S. Snodgrass	M. E. Cowing	J. B. Dick, Jr.	60,000	90,000	1,500,000	900,000	400,000	
" " "	Guaranty State Bank...•†\$'09 82-99	Ralph Stanley	T. M. Hudson		A. D. Stanley	30,000	14,250	387,340	342,610	114,170	Mech. & Metals N., N. Y.; Cont. & Com'l N., Chi.; U. S. N., Den.; Western N., Pueblo, U. S. N. and Cent. Sav. Bk. & Tr. Co., Den.; N. Bk. of Ashland, Ashland, Neb.
Weldona... Morgan D 18 Pop. 150	Weldon Valley State Bank...•†\$'08 82-305	John Wyckoff	E. C. Shumaker	F. S. Markley	M. Lynn Judy	10,000	4,000	100,000	90,000	20,000	1st N., Den. and Boulder; Stock Growers N., Cheyenne, Wyo.
Wellington... Larimer C 15 Pop. 439	First National Bank...•†'05 82-306	W. L. Tanner	W. L. Hauptli H. B. Persons John Meyer	G. A. Etter	B. E. Johnson	25,000	26,360	195,420	255,740	60,780	
Westcliffe... Custer N 13 Pop. 388	Westcliffe State Bank...•†\$'90 82-307	G. B. Beardsley		Floyd A. Thompson		25,000	24,000	250,000	177,000	75,000	
Wiggins... Morgan E 18 Pop. 250	First State Bank...•†\$'09 82-308	G. L. Shaw	J. M. Cobb	G. L. Cobb	Hazel Neil	15,000		95,000	75,000	27,000	Cent. Sav. Bk. & Tr. Co., Den.
Wiley... Frowers M 23 Pop. 565	State Bank of Wiley...•†\$'07 82-310	Harry Cline	F. A. Tempel	E. H. Tempel	Gale A. Lee Arthur Esgar L. R. Olsen	25,000	17,500	200,000	170,000	40,000	Com. Tr. Co., Kan. C.; Cent. Sav. Bk. & Tr. Co., Den.
Windsor... Weld C 15 Pop. 1290	Farmers State Bank...•†\$'08 82-140	M. Syedman	J. S. Cable	J. N. Akey		15,000	6,500	131,090	130,270	32,980	Han. N., N. Y.; 1st N., Chi.; Hamilton N., Den.; Drov. N., Kan. C.
" " "	First National Bank...•†'06 82-139	Harrison Teller	R. E. Hanna W. H. Rice P. J. Sullivan	W. E. Hickman	E. C. Hickman	40,000	33,420	437,220	483,490	64,020	N. Bk. Com., N. Y.; 1st N., and U. S. N., Den.
*Wray... Yuma E 24 Pop. 1538	First National Bank...•†'07 82-131	M. B. Holland	P. J. Sullivan	E. F. Hilbert	L. L. Evans G. W. Boyes F. N. Hayes	50,000	34,560	320,000	310,000	96,180	Han. N., N. Y.; Colo. N., Den.; City N., Lin.
" " "	National Bank of Wray...•†'87 82-130	T. B. Groves	W. D. McGinnis W. C. Grigsby G. E. Hizer	W. T. Diss		30,000	36,000	362,000	293,000	165,000	Han. N., N. Y.; 1st N., Den.; Neb. N., Oma.
" " "	Peoples State Bank...•†\$'11 82-132	John Whyte		W. T. Fair	Lena L. Buchanan	15,000	39,170	143,930	159,230	27,610	U. S. N., Den.; New Eng. N., Kan. C.
Yampa... Routt E 8 Pop. 200	Bank of Yampa...•†\$'03 82-194	Arnold Powell	Chas. J. Wheeler	M. S. Wheeler	A. G. Stout	15,000	22,000	120,000	105,000	50,000	Den. N. and Colo. N., Den.
Yuma... Yuma E 22 Pop. 1177	Farmers State Bank...•†\$'11 82-314	G. A. Dodd	W. H. Gerdts J. F. Heiserman W. A. SHEEDY	Roy Shepherd	I. L. Rising R. L. Elgin F. H. HARRIS H. M. MCKINNEY	25,000	52,180	304,130	323,110	106,860	Cont. & Com'l N., Chi.; Stock Yds. N., Den.; 1st N. and Stock Yds. N., Oma.
" " "	FIRST NATIONAL BANK ...•†'11 82-192	Special attention given Bill of Lading Drafts, Cash and Time Items. Please send 15c with each sight draft Oldest and Largest Bank.		G. H. SMITH	40,000	25,000	390,000	415,000	40,000	40,000	Colo. N., Den.; City N., Lin.; Com. Tr. Co., Kan. C.
" " "	Union State Bank...•†\$'20 82-426	L. Giberson	F. H. Cole	W. D. Martin		50,000	10,000	20,000	60,000	10,000	1st N., Den.; Neb. N., Oma.

BANKERS TRUST COMPANY OF DENVER, BONDS—NOTES—FARM LOANS

Number under Name of Bank is the New Transit Number given to each bank in U. S. exclusively by The Rand-McNally Bankers' Directory, under the authority of The American Bankers Ass'n.

CONNECTICUT

(Savings Banks do not handle collections)

Non-Bank Towns with Nearest Banking Point (Indexed Access.), Lawyers, Laws (indexed) in back of this volume. For Interest Rates, Holidays, etc., see Laws.

January, 1922

TOWN AND COUNTY. County Seats. Figure under town is Federal Reserve District.	NAME OF BANK. Mem. Am. Bks. Assn. \$State Mem. State Bks. Assn. \$Priv. Mem. Fed. Res. [Estab.]	PRESIDENT.	VICE-PRESIDENT.	CASHIER.	ASS'T CASHIER.	LIABILITIES.			RESOURCES.		PRINCIPAL CORRESPONDENTS.
						PAID-UP CAPITAL	SURPLUS AND PROFITS	DEPOSITS	LOANS & DISCOUNTS, BONDS, SECURITIES	CASH & EXCHANGES, DUE FROM BANKS	
Ansonia New Haven L 9 1 Pop. 17,643	ANSONIA NATIONAL BANK 51-149 \$161 Savings Bk. of Ansonia \$82 51-150	Chas. F. Brooker	F. M. Drew	R. E. Chambers	H. W. Case W. H. Joy	\$ 200,000	\$ 265,100	\$1,602,850	\$1,728,553	\$ 334,850	Mech. & Metals N., N. Y.; 1st N., Bos.
Bethel Fairfield L 4 2 Pop. 2,555	Bethel National Bank \$12 51-298	I. F. Terry	H. L. Shepard	H. M. Judd		25,000	9,800	4,952,230	4,921,630	143,600	Guaranty Tr. Co., N. Y.; Ansonia N., Ansonia; 1st N., Bos. Nassau N., Brooklyn.
Branford, New Haven N12 1 Pop. 6,627	Branford Savings Bank \$87 51-287 Branford Trust Co. \$11 51-292	Charles F. Bradley	Lester J. Nichols	W. H. Foote	W. R. Foote, A. Tr.		137,160	1,109,750	1,239,750	22,160	Guaranty Tr. Co. and N. Bk. Com., N. Y.; Branford Tr. Co., Branford.
Bridgeport Fairfield 2 Pop. 143,555 O 7	American Bank & Trust Co. 51-38 \$111	Richard Bradley	Henry F. Jourdan	W. R. Foote, Sec. and Tr.	Wallace H. Foote, A. Sec.	25,000	28,530	239,270	305,280	32,510	N. City and N. Bk. Com., N. Y.; Union & New Haven Tr. Co., New Haven.
" " " "	Bridgeport Savings Bk. \$42 51-27	A. W. Tremain	R. J. Mackenzie	H. H. Poole, Sec.	Wm. W. Beardsley, A. Tr.	200,000	81,400	4,727,290	4,311,610	633,350	Equitable Tr. Co. and Am. Ex. N., N. Y.
" " " "	Bridgeport Trust Company 51-36 \$26	A. W. Burritt	E. W. Bassick	S. M. Hawley, Tr.	C. E. Frauenberger, A. Tr.		875,990	13,074,030	13,767,300	182,720	N. City, Chem. N., and Bkrs. Tr. Co., N. Y.; 1st N. and Bridgeport Tr. Co., Bridgeport.
" " " "	CITY NATIONAL BANK \$54 51-29	C. B. Seelye	Egbert Marsh	E. H. Judson, Tr.	H. L. Morehouse, Sec.	1,000,000	524,680	7,135,620	8,133,530	901,290	N. Y. Tr. Co., N. City, and N. Bk. Com., N. Y.
" " " "	City Savings Bank \$59 51-30	Charles E. Hough	Noyes E. Alling, Ch.	Benjamin Fletcher	H. B. Terrill	1,000,000	806,330	8,105,850	8,951,831	1,122,560	N. Park, Guaranty Tr. Co., and Irving N., N. Y.; Girard N., Phil.; N. Shawmut, Bos.
" " " "	Commercial Bank & Tr. Co. 51-41 \$19	A. W. Tremain	R. J. Mac Kenzie	A. J. Endean, Tr.	H. C. Main, Sec.	150,000	40,000	676,770	488,160	276,840	Am. Ex. N., N. Y.
" " " "	FIRST NATIONAL BANK 51-32 \$64	E. S. WOLFE	L. B. POWE	R. A. BEERS	F. N. BENHAM	2,000,000	2,000,000	13,129,000	14,800,000	2,500,000	Chem. N., N. City, N. Bk. Com., Chase N., Mech. & Metal N., and Bkrs. Tr., N. Y.; Cont. & Com'l N., Chi.; 1st N. and N. Shawmut, Bos.; Phil. N., Phil.; N. Y. State N., Alb.
" " " "		C. G. SANFORD, Ch. of Bd.	P. W. WREN W. B. LASHAR S. SIMPSON		J. M. MERWIN M. S. SISTRAND H. G. WOODWORTH						
<p>Collections a specialty. Personal attention given Prompt remittance and reasonable charges. TRY US.</p>											
" " " "	Mechanics & Far. Sav. Bank 51-34 \$71	J. L. Wessels	R. T. Whiting	L. S. Catlin, Sec. and Tr.	J. M. Otis, A. Sec. and Tr.		778,000	9,672,000	10,769,000	108,000	N. City and N. Bk. Com., N. Y.; City N., Bridgeport.
" " " "	Newfield Bank and Trust Co. 51-40 \$19	Arthur F. Connor	W. I. Nichols	George Hugo, Sec. and Tr.	A. J. Noel, A. Tr.	100,000	42,000	600,000	630,000	60,000	Mech. & Metals N., N. Y.; 1st N., Bridgeport.
" " " "	North End Bank & Trust Co. 51-42 \$19	W. F. Severn	M. F. Judd	H. L. O'Brien, Sec. and Tr.	Frank Hubbard, Sec.	100,000	25,000	555,160	304,980	65,670	Chem. N., N. Y.; 1st N., Bridgeport.
" " " "	Peoples Savings Bank \$60 51-31	M. B. Beardsley	H. C. Godfrey	W. H. Lyon, Tr.	Martin Lee		840,100	7,887,380	8,754,330	124,710	Mech. & Metals N., N. Y.; 1st N., Bridgeport.
" " " "	West Side Bank \$18 51-30	W. P. Kirk	J. A. Rusling	George Comstock		100,000	44,000	1,010,300	1,010,700	66,600	Mech. & Metals N., N. Y.; 1st N., Bridgeport.
" " " "	James Staples & Co. \$74 51-35	John Dezzo, V. P.	T. J. Pardy	Geo. L. Moore							1st N. and Winslow, Lanier & Co., N. Y.
" " " "	T. L. Watson & Co. \$66 51-33		C. E. Bilton								Chase N., Seab. N., Mech. and Metals N., and Atlantic N., N. Y.
Bristol Hartford G 10 1 Pop. 20,620	American Trust Co. \$19 51-156	Chas. T. Treadway	W. P. Calder	M. L. Tiffany, Sec. and Tr.		100,000	65,480	815,240	950,920	29,290	Han. N., N. Y.; Bristol N., Bristol.
" " " "	BRISTOL NATIONAL BK. \$75 51-154	C. T. Treadway	W. J. Tracy	M. L. Tiffany		200,000	194,330	1,800,420	2,111,040	611,310	Chem. N. and Han. N., N. Y.; 4th St. N., Phil.; N. Shawmut, Bos.
" " " "	Bristol Savings Bank \$70 51-153	H. A. Warner	W. A. Ingraham	Miles L. Peck, Tr.	E. M. Peck, A. Tr.		490,420	5,945,670	6,372,120	63,970	Hart. Aetna N. and State & Bk. Tr. Co., Hart.
" " " "	BRISTOL TRUST CO. \$8 51-155	{ J. B. SESSIONS - Bills of lading 15c must be se 25c with each	G. S. BEACH C. L. WOODING	G. S. BEACH, Tr.	C. N. GORDON, Sec.	100,000	182,900	4,644,110	4,993,720	313,000	Bk. of Manhattan Co., N. Y.; N. Shawmut, Bos.; Girard N., Phil.
Broad Brook Hartford 1 Pop. 2,000 C 16	Broad Brook Bk. & Trust Co. 51-311 \$21	H. C. Brook	H. A. Middleton	O. J. Depatie, Tr.	G. L. Goettler, Sec.	25,000	12,500	90,710	76,250	26,120	Irving N., N. Y.; City Bk. & Tr. Co., Hart.
Canaan Litchfield A 5 1 Pop. 561	Canaan National Bank \$7 51-266	G. S. Fuller	A. C. Lockwood	W. S. Smart	R. E. Tschummi, A. Tr.	50,000	44,910	336,290	399,370	54,510	N. City and Irving N., N. Y.; N. Y. State N., Alb.
" " " "	Canaan Savings Bank \$72 51-265	G. S. Fuller	Allyn Fuller	J. B. Reed, Tr.	F. F. Collins, Sec.		44,000	905,000	915,200	43,000	Cent. Union Tr. Co., N. Y.; Canaan N., Canaan

CONNECTICUT BANKS—Ansonia to Canaan

FIRST NATIONAL BANK, BRIDGEPORT, CONN.—Complete Foreign and Domestic Banking

Number under Name of Bank is the New Transit Number given to each bank in U. S. exclusively by The Rand-McNally Bankers' Directory, under the authority of The American Bankers Ass'n.

CONNECTICUT—Continued
(Savings Banks do not handle collections)

Non-Bank Towns with Nearest Banking Point (Indexed Acces.), Lawyers, Laws (Indexed) in back of this volume. For Interest Rates, Holidays, etc., see Laws.

TOWN AND COUNTY. County Seats. Figure under town is Federal Reserve District.	NAME OF BANK. *Mem. Am. Bks. Assn. \$State ‡Mem. State Bks. Assn. †Priv. ◆Mem. Fed. Res. [Estab.]	PRESIDENT.	VICE-PRESIDENT.	CASHIER.	ASS'T CASHIER.	LIABILITIES.			RESOURCES.		PRINCIPAL CORRESPONDENTS.
						PAID-UP CAPITAL	SURPLUS AND PROFITS	DEPOSITS	LOANS & DIS- COUNTS, BOND, SECURITIES	CASH & EX- CHANGES, DUES FROM BANKS	
Chester, Middlesex K 17 1 Pop. 1675	Chester Savings Bank *\$71 51-269	H. C. Brooks	J. S. Deuse	J. C. Edwards, Tr.		\$ 80,470	\$ 807,670	\$ 856,560	\$ 22,220	N. Bk. Com., N. Y.; Phoenix N., Hart.	
" " " " " "	Chester Trust Co. *\$14 51-300	H. C. Brooks	C. J. Bates	J. C. Edwards, Sec. and Tr.		25,000	17,420	150,440	168,900	N. City, N. Y.; Riverside Tr. Co., Hart.	
Clinton, Middlesex N 16 1 Pop. 1217	Clinton National Bank *\$56 51-270	H. C. Hull	S. G. Redfield	S. B. Reed		75,000	43,910	700,000	595,930	Irving N. and N. City, N. Y.; N. Shawmut, Bos.	
Collinsville, Middlesex H 14 1 Pop. 3500	Collinsville Sav. Society *\$54 51-257	C. A. Farnham	M. H. Upson	H. L. Sanborn, Sec. and Tr.			237,420	1,536,080	1,719,380	State Bk. & Tr. Co. and Hart.-Aetna N., Hart.	
Cromwell, Middlesex H 14 1 Pop. 2454	Cromwell Dime Savings Bk. *\$71 51-271	E. S. Coe	T. W. Beaumont	R. S. Griswold, Tr.	T. W. Beaumont, Sec.		68,000	668,000	723,000	15,000	Middletown N. and Cent. N., Middletown.
Danbury, Fairfield L 3 2 Pop. 22,325	CITY NATIONAL BANK *\$54 51-127	A. N. Wildman		M. H. Griffing	W. H. Redfield	250,000	165,030	1,951,450	2,432,300	293,730	N. Park, N. Y.
" " " " " "	DANBURY NATIONAL BANK 51-125	T. C. Milliard	John McCarthy	F. C. Brown		218,000	289,340	2,293,660	2,191,540	504,940	Imp. & Tra. N. and N. City, N. Y.; 1st N., Chi.; N. Y. State N., Alb.; N. Shawmut, Bos.
" " " " " "	Savings Bk. of Danbury *\$49 51-126	G. M. Rundle	F. E. Hartwell	H. T. Hoyt, Sec. and Tr.	J. M. Belden, A. Sec. and A. Tr.		699,860	6,784,500	7,406,480	77,890	N. Park and Guaranty Tr. Co., N. Y.; Danbury N., Danbury.
" " " " " "	Union Savings Bank *\$66 51-128	G. B. Fairchild	H. H. Woodman	L. L. Hubbell, Sec. and Tr.	G. F. Lyon, A. Tr.		252,000	3,955,000	4,040,000	160,000	N. Park, N. Y.; Danbury N., Danbury.
Danielson, Windham E 24 1 Pop. 3130	Brooklyn Savings Bank *\$72 51-263	J. A. Atwood	W. H. Burnham	Sidney W. Bard, Tr.			278,000	3,673,100	3,885,440	56,500	1st N., N. Y.; Merch. N., Bos.; Danielson Tr. Co., Danielson.
" " " " " "	Danielson Trust Co. *\$14 51-303	J. A. Atwood	F. A. Jacobs	C. Starkweather, Tr.		100,000	50,000	600,000	560,000	112,000	Chase N., N. Y.; Merch. N. and 1st N., Bos.
" " " " " "	Killingly Trust Co. *\$14 51-301	W. A. Gaston	T. E. Hopkins	N. D. Prince, Sec. and Tr.	F. E. Storer, A. Sec. and A. Tr.	25,000	13,750	58,500	98,475	550	N. Shawmut, Bos.; Windham Co. N., Danielson.
" " " " " "	Windham Co. Nat. Bank *\$22 51-253	T. E. Hopkins	N. D. Prince	F. E. Storer	F. J. G. Bailey	50,000	85,000	1,500,000	1,600,000	116,000	Han. N., N. Y.; N. Shawmut, Bos.; 1st N., Phil.
Darien, Fairfield Q 3 2 Pop. 4134	Home Bk. & Tr. Co. *\$12 51-294	H. S. Neilson	Mark W. Norman	G. F. Bearse, Sec. and Tr.	B. M. Ballard, A. Sec. and A. Tr.	75,000	68,400	966,480	966,840	142,740	Met. Tr., Lin. Tr., and Fidelity Int'l Tr. Cos., N. Y.; 1st Stamford N., Stamford.
Deep River, Middlesex L 17 1 Pop. 2500	Deep River Nat. Bank *\$49 51-259	H. J. Brooks	W. A. Brothhouse	R. L. Selden		150,000	125,000	300,000	450,000	100,000	Mech. & Metals N., N. Y.; N. Shawmut, Bos.
" " " " " "	Deep River Sav. Bank *\$51 51-260	R. U. Tyler	A. W. Comstock	H. J. Brooks, Sec. and Tr.	J. E. Pratt, A. Tr.		173,100	2,544,000	2,734,300	108,060	N. Park, N. Y.; Deep River N., Deep River.
Derby, New Haven M 8 1 Pop. 11,238	BIRMINGHAM NAT'L BANK 51-183	C. H. Nettleton	H. F. Wanning	F. M. Clark	C. A. Post	300,000	391,290	3,372,430	3,795,380	616,640	1st N., Irving N., and N. Bk. Com., N. Y.; N. Shawmut, Bos.
" " " " " "	Derby Savings Bank *\$46 51-182	George E. Barber	C. H. Nettleton	H. S. Birdseye, Sec. and Tr.	B. W. Wheeler, P. M. Kennedy, A. Tr.		360,830	6,886,950	7,265,410	108,180	N. B. Com., N. Y.; Birm. N., Derby; Ansonia N., Ansonia.
" " " " " "	Home Trust Co. *\$93 51-184	C. N. Downs	H. F. Wanning	D. B. Giddings, Sec. and A. Tr.	C. N. Downs, Tr.	50,000	61,770	754,840	867,220	46,370	Chase N., N. Y.
East Haddam, Middlesex J 17 1 Pop. 2312	National Bk. of New England 51-272	A. E. Purple	A. H. Dayton	E. N. Peck		50,000	28,430	219,630	226,660	105,430	Bk. of the Manhattan Co., N. Y.; N. Shawmut, Bos.; N. Com'l Bk. & Tr. Co., Alb.
East Hampton, Middlesex I 16 1 Pop. 2394	East Hampton Bank & Trust Co. *\$15 51-304	T. S. Brown	F. H. Dunham	C. W. Burnham, Tr.	M. L. Carpenter, Sec.	25,000	29,150	601,260	585,540	69,880	Irving N., N. Y.; Hart.-Aetna N., Hart.; Cent. N., Middletown.
East Hartford, Hartford F 15 1 Pop. 11,648	East Hartford Trust Co. *\$16 51-305	E. E. King	E. S. Goodwin	R. D. Olmsted, Tr.	F. E. Fuller, A. Sec. L. K. Elmore, A. Tr.	100,000	110,040	1,400,170	1,539,700	70,500	Columbia Tr. Co., N. Y.; 1st N., Bos.; City Bk. & Tr. Co., Hart.
Essex, Middlesex L 18 1 Pop. 2815	Essex National Bank *\$07 51-256	C. G. Cheney	C. J. Bates	H. B. Barnes		25,000	14,000	220,000	215,000	46,000	Chase N., N. Y.; 1st N., Bos.; Phil. N., Phil.
" " " " " "	Essex Savings Bank *\$51 51-255	N. H. Williams	W. H. Parmelee	E. A. Bailey, Sec. and Tr.			111,080	1,186,350	1,269,830	26,350	Han. N., N. Y.; Hart.-Conn. Tr. Co., Hart.
Fairfield, Fairfield P 6 2 Pop. 11,475	Fairfield Trust Co. *\$20 51-310	Oliver G. Jennings	De Ver H. Warner	E. Ellis Dillistin, Sec. and Tr.	D. H. S. Hunting- ton, A. Tr.	100,000	33,200	662,810	730,600	61,870	N. Y. Tr. Co., and N. Bk. Com., N. Y.; Bridgeport Tr. Co., Bridgeport.
Falls Village, Litchfield B 5 1 Pop. 500	Falls Village Sav. Bank *\$54 51-264	H. Goodwin	H. B. Merwin	H. C. Gaylord, Tr.	J. L. Ensign, Sec.		51,180	590,410	621,630	19,960	Han. N., N. Y.
" " " " " "	National Iron Bank *\$47 51-263	H. C. Gaylord		D. E. Dean	W. R. Hubbell	100,000	34,600	150,000	278,000	41,000	N. Park, N. Y.; N. Y. State N., Alb.
Farmington, Hartford F 12 1 Pop. 3844	Farmington Savings Bank *\$51 51-273	T. H. Root	H. K. Smith	E. H. Deming, Sec. and Tr.			815,070	5,393,130	6,062,260	145,950	Cent. Union Tr. Co. and N. Bk. Com., N. Y.; State Bk. & Tr. Co., Hart.
Glastonbury, Hartford F 15 1 Pop. 5592	Glastonbury Bank & Trust Co. *\$20 51-309	L. W. Howe	H. H. Hunt	B. F. Turner, Tr.	W. E. Gates, Sec. O. R. Morgan, A. Sec.	50,000	21,010	359,630	371,300	32,690	N. City, N. Y.; Merch. N., Bos.; Hart.-Aetna N. and Hart.-Conn. Tr. Co., Hart.
Greenwich, Fairfield R 1 2 Pop. 22,123	Greenwich Nat. Bank *\$06 51-146	James E. Quan	R. M. Wilcox	R. M. Wilcox	A. F. Rippe	200,000	143,780	1,932,840	2,204,590	163,080	N. Y. Tr. Co., N. Y.; N. Com'l Bk. & Tr. Co., Alb.
" " " " " "	Greenwich Trust Co. *\$87 51-145	H. S. Tenney	A. W. W. Marshall	E. R. Mulcock, Tr.	A. W. W. Marshall, Sec.	400,000	426,000	5,203,300	5,492,700	318,600	Atlantic N., N. Y. Tr. Co., and Bkrs. Tr. Co., N. Y.; Liberty, Buffalo.
" " " " " "	Putnam Trust Co. *\$14 51-147	R. L. Chamberlain	John D. Chapman	W. H. Brettman, Tr.	A. B. Stanton, Sec.	100,000	99,480	2,118,130	2,094,190	153,660	Guaranty Tr. Co. and Chem. N., N. Y.; N. Y. State N., Alb.; Liberty, Buffalo; Phil. N., Phil.; 1st N., Bridgeport.
Guilford, New Haven N 14 1 Pop. 2803	Guilford Savings Bank *\$75 51-251	E. H. Butler	Edward Eliot	A. R. Griswold, Sec. and Tr.	E. F. Dudley, A. Sec. and A. Tr.		76,430	969,470	1,028,430	17,470	Guilford Tr. Co., Guilford.
" " " " " "	Guilford Trust Co. *\$14 51-252	C. S. Spencer	S. G. Redfield	A. R. Griswold, Sec. and Tr.	E. F. Dudley, A. Sec. and A. Tr.	25,000	20,150	197,240	199,080	22,760	Chase N., N. Y.; Merch. N., New Haven.

CONNECTICUT BANKS—Chester to Guilford

January, 1922

FIRST NATIONAL BANK, BRIDGEPORT, CONN.—Complete Foreign and Domestic Banking

Number under Name of Bank is the New Transit Number given to each bank in U. S. exclusively by The Rand-McNally Bankers Directory, under the authority of The American Bankers Ass'n.

HARTFORD

(Federal Reserve District No. 1)

(Hartford, E 14) County Seat
Population 138,036
(Savings Banks do not handle collections)

Non-Bank Towns with Nearest Banking Point (Indexed Access.), Lawyers, Laws (Indexed) in back of this volume. For Interest Rates, Holidays, etc., see Laws

NAME OF BANK. *Mem. Am. Bks. Assn. \$State †Mem. State Bks. Assn. †Priv. ♦Mem. Fed. Res. †Estab.	PRESIDENT.	VICE-PRESIDENT.	CASHIER.	ASS'T CASHIER.	LIABILITIES.				RESOURCES.				PRINCIPAL CORRESPONDENTS.
					PAID-UP CAPITAL	SURPLUS AND PROFITS	TOTAL DEPOSITS	Accts, Letters of Cr. & other Liabilities	LOANS AND DISCOUNTS	BONDS AND SECURITIES	MISCELLANEOUS RESOURCES	CASH & EXCHANGES, DUE FROM BANKS	
'CITY BANK & TRUST COMPANY 51-50 *\$151	F. P. HOLT	E. S. GOODRICH L. R. W. CAMPBELL A. W. JACOBS "The Bank to be With"	G. C. CHASE G. B. HAWLEY, Tr. Officer	E. S. WARNER A. J. BALCH H. B. SKINNER	\$ 600,000	\$ 425,600	\$12 800 910	\$ 116,320	\$10 040 220	\$ 2,439,110	\$ 470,450	\$ 993,060	Irving N., N. Y.; Cent. N., Phil.; 4th Atlantic N., Bos.
*Connecticut River Bkg. Co. 51-47 *\$125		Martin Welles H. W. Erving	F. F. Fisher	H. J. Maercklein	150,000	689,130	2,741,950	36,710	2,396,230	741,300		480,260	Am. Ex. N., N. Y.; Tradesmens N., Phil.; N. Shawmut, Bos.; Merch. N., Balt. Mech. & Metals N., N. Y.
Dime Savings Bank 51-58 *\$170	R. W. Huntington	J. O. Enders N. C. Brainard	R. W. Dwyer, Sec. and Tr.	T. A. Shannon, Sec.		334,830	5,396,820		3,319,910	2,281,490		130,250	N. Y. Tr. Co., N. Y.; Phil. N., Phil.; Mer. N., Bos.; Hart-Conn. Tr. Co., Hart N. City, N. Park, and Han. N., N. Y.; 1st N., Chi. and Bos.; 4th St. N., Phil.
*Fidelity Trust Company 51-62 *\$185	F. L. Wilcox	R. B. Newell	R. B. Newell, Tr.		200,000	228,720	2,748,240	8,430	2,163,540	387,770		634,070	N. Y. Tr. Co., N. Y.; Phil. N., Phil.; Mer. N., Bos.; Hart-Conn. Tr. Co., Hart N. City, N. Park, and Han. N., N. Y.; 1st N., Chi. and Bos.; 4th St. N., Phil.
*FIRST NATIONAL BANK 51-56 *\$164	James H. Knight	E. C. Johnson H. M. Sperry	E. F. Harrington, H. W. White, A. C.	R. A. Boardman S. G. Pierce	1,150,000	1,268,900	8,097,320	856,540	7,299,730	1,481,760	260,000	2,381,400	N. Park, Chase N., Bk. of the Manhattan Co., Irving N., and 1st N., N. Y.; N. Bk. Rep., Chi.; N. Shawmut, Bos.; Franklin N., Phil.; N. Y. State N., Alb.
'HARTFORD-AETNA NATIONAL BANK 51-44 *\$172	A. SPENGER, JR. C. E. CHASE, Ch. of Bd.	F. P. FURLONG H. T. HOLT	A. G. BRAINERD	W. S. ANDREWS D. W. HUBBARD E. M. CRAMPTON	2,000,000	3,275,000	15 000 000		11,000,000	3,190,000	520,000	6,200,000	Han. N., Chem. N., N. Bk. Com., and J. P. Morgan & Co., N. Y.; Cont. & Com'l N., Chi.; N. Shawmut, 1st N., and Merch. N., Bos.; Girard N. and 1st N., Phil. Mech. & Metals N., N. Y.; 1st N. and Hart-Conn. Tr. Co., Hart. 1st N., N. Y. and Bos.; Hart-Aetna N., Hart.
'HARTFORD-CONN. TRUST COMPANY 51-57 *\$188	F. C. SUMNER M. H. WHAPLES, Ch. of Bd.	N. D. PRINCE H. H. PEASE ARTHUR P. DAY J. L. FENN, Tr. Officer	H. P. REDFIELD, Tr. A. H. NEWTON, A. Tr. C. A. HUNTER, A. Tr. CLEMMENT SCOTT, Tr. Officer	W. T. BARTLETT, Sec. A. T. DEWEY, A. Sec. T. J. ROGERS, A. Sec. R. G. BLYDENBURGH, A. Sec.	2,000,000	2,538,090	16,978,040	115,000	14,682,830	951,640	1,534,170	4,512,440	Thoroughly equipped to handle all matters entrusted to us, Hartford business. We solicit your business.
Mechanics Savings Bank 51-55 *\$161	J. M. Holcombe J. H. Knight, V. P.	J. B. Moore F. C. Sumner	W. S. Buckley, Tr. W. H. Schrivener, A. Tr.	W. A. Willard, Sec.		1,002,740	10,151,970		7,505,390	3,196,870	15,070	437,390	
'MUTUAL BANK & TRUST COMPANY 51-72 *\$120	ARTHUR H. COOLEY Hartford's New Specializing in	Progressive Bank. Trade Acceptance Collections.	H. A. ALLEN, Tr.	S. R. OSBORN, A. Sec.	300,000	66,230	1,399,110	96,020	748,420	746,780	254,810	111,360	
+ Nirenstein & Schwartz 51-314 *\$108	Antonio Andretta	E. M. Buck	M. Zimmerman										
Pallotti Andretta & Co. 51-73 *\$120	Dominick F. Burns	Fred P. Holt F. C. Loeser	R. M. O'Brien, Tr.	J. M. Hayes, A. Tr.	100,000	42,930	1,053,270		233,600	770,590	106,500	72,610	Irving N., N. Y.; City Bk. & Tr. Co., Hart.
*PHOENIX NATIONAL BANK 51-45 *\$1814	L. P. Broadhurst	A. D. Johnson Burton J. Hollister	H. H. Wakley W. N. Scott, Auditor	F. R. Lawrence F. S. Flagg W. J. Reid	1,000,000	1,445,010	13,689,700	990,000	10,984,290	1,649,670	275,000	4,215,750	Mech. & Metals N. and N. Bk. Com., N. Y.; Cont. & Com'l N., Chi.; 1st N., Bos.; Girard N., Phil. N. Bk. Com. and N. City, N. Y.; Franklin N., Phil.; 1st N., Bos. 1st N. and N. Bk. Com., N. Y.; 2d N., Bos.; Hart-Aetna N., Hart. Bk. of N. Y. N. B. A. N. Y.; 1st N., Bos.; Hart-Aetna N. and Hart-Conn. Tr. Co., Hart.
*Riverside Trust Co. 51-65 *\$107	Albert P. Day		R. C. Glazier, Tr.		150,000	269,920	1,757,490	120,540	1,888,990	125,490		283,470	
*Security Trust Company 51-59 *\$175	Atwood Collins	Chas. E. Prior Francis Parsons	Chas. E. Prior, Jr., Sec. and Tr.	E. E. Dimon, A. Sec. Geo. F. Kane, A. Tr.	300,000	480,240	3,160,640	7,510	3,029,820	452,210	38,680	427,680	
Society for Savings 51-46 *\$1819	C. P. Cooley	Atwood Collins M. H. Whaples Wm. B. Clark	G. S. Stevenson S. W. Crofut, Sec. and A. Tr.	F. I. Prentice, A. Tr. J. R. Kane, A. Tr. L. H. Hodge, A. Tr.		2,667,830	43,815,560		16,358,990	29,062,860	81,690	979,840	
*State Bank & Trust Co. 51-49 *\$140	George H. Burt	C. A. Lillie	A. C. Mason	H. T. Nearing Calvin C. Bolles	400,000	855,730	6,741,170	27,570	5,766,670	515,830	107,860	1,634,110	Mech. & Metals N. and N. Bk. Com., N. Y.; Cont. & Com'l N., Chi.; Girard N., Phil.; 1st N., Bos.
State Savings Bank 51-54 *\$158	C. A. Goodwin	Henry Roberts	W. H. Champlin, Sec.	G. H. Stoughton, Tr.		668,880	8,115,650		5,374,310	3,295,600	50,000	64,620	Am. Ex. N., N. Y.
Travelers Bank & Trust Co. 51-70 *\$113	Martin Welles		Martin Welles, Sec. and Tr.	Harry B. Howard, A. Tr. and A. S.	100,000	147,980	3,081,990	34,500	1,440,130	1,765,950	5,130	153,270	Am. Ex. N., N. Y.; 1st N., Bos.
*United States Bank 51-61 *\$172	J. O. Enders	S. G. Dunham	W. H. Rowley	R. D. Chapin	100,000	438,720	3,081,240	20,990	2,067,930	1,026,180	159,760	387,060	Chase N., Chem. N., and 1st N., N. Y.; N. Shawmut, Bos.; Phil. N., Phil.
Hartford Clearing House (Members indicated by a * Affiliated Banks by a +) (For balance of Hartford banks see following page)	M. H. Whaples		Arthur C. Mason, Sec.										

FOR BRIDGEPORT ITEMS THE FIRST NATIONAL BANK

Selected List—INVESTMENT DEALERS

HARTFORD—Continued

Non-Bank Towns with Nearest Banking Point (Indexed Acces.), Lawyers, Laws (indexed) in back of this volume. For Interest Rates, Holidays, etc., see Laws.

NAME OF BANK. •Mem. Am. Bks. Assn. \$State †Mem. State Bks. Assn. †Priv. ◆Mem. Fed. Res. [Estab.]	PRESIDENT.	VICE-PRESIDENT.	CASHIER.	ASS'T CASHIER.	LIABILITIES.			RESOURCES.				PRINCIPAL CORRESPONDENTS.	
					PAID-UP CAPITAL	SURPLUS AND PROFITS	TOTAL DEPOSITS	LOANS AND DISCOUNTS	BONDS AND SECURITIES	MISCELLANEOUS RESOURCES	CASH & EXCHANGES, DUE FROM BANKS		
BLODGET & CO.	(Investment Bonds)												
GEORGE H. BURR & CO. ... '05 18 Asylum St.	{ Commercial Paper Investment Securities		L. A. Davis, Resident Partner										Blodget & Co., N. Y., Chi., Bos., and Phil. George H. Burr & Co., N. Y., Chi., Bos., San F., Scranton, Phil., Atl., Rich., Seattle, Los A., and Port. Callaway, Fish & Co., N. Y.; Parkson & Burr, Bos. Guaranty Co. of N. Y., N. Y.
FRANCIS R. COOLEY & CO. ... '91	(Investment Securities)		E. A. Matthews										
GUARANTY COMPANY OF NEW YORK '20 (Hartford-Aetna Bldg.)	{ John C. Jessup, Investment Securities	Representative											
LEE, HIGGINSON & CO. ... '48 (56 Pearl St.)	(Bonds)		E. F. Wilde, Mgr.	(Branch of Boston, Mass.)									Lee, Higginson & Co., N. Y., Chi., and Bos.
NATIONAL CITY COMPANY ... '16 Conn. Mutual Bldg.	(Investment Bonds)		K. G. Herold, Dist. Sales Mgr. H. P. Spafard, Mgr.										N. City Co., N. Y. and correspondent offices. (See Adv. Page III) Post & Flagg, N. Y.; Curtis & Sanger, Bos.
PUTNAM & COMPANY '05	{ Members New Successors Members American Bankers Ass'n. BROKERS.	York Stock Exchange to Richer & Co., American Bankers Ass'n.											
STEDMAN & REDFIELD ... '88 18 Asylum St.	(Commercial Paper)												N. Bk. Com., Mech. & Metals N., N. Park, and Chase N., N. Y.; Cont. & Com'l N., Chi.; Hart-Aetna N. and Phoenix N., Hart.

CONNECTICUT—Continued

(Savings Banks do not handle Collections)

TOWN AND COUNTY. ▲County Seats. Figure under town is Federal Reserve District.	NAME OF BANK. •Mem. Am. Bks. Assn. \$State †Mem. State Bks. Assn. †Priv. ◆Mem. Fed. Res. [Estab.]	PRESIDENT.	VICE-PRESIDENT.	CASHIER.	ASS'T CASHIER.	LIABILITIES.			RESOURCES.			PRINCIPAL CORRESPONDENTS.
						PAID-UP CAPITAL	SURPLUS AND PROFITS	DEPOSITS	LOANS & DISCOUNTS	BONDS & SECURITIES	CASH & EXCHANGES, DUE FROM BANKS	
Jewett City, N. Lond. H 23 Pop. 3196	Jewett City Sav. Bk. ... '73 51-275	E. M. Anthony	J. C. Hawkins	F. E. Robinson, Sec. and Tr.			\$ 137,600	\$1 732 180	\$1 836 400	\$ 40,440		Ist N., Bos.; Thames N., Norwich.
" " " "	Jewett City Trust Co. ... '21 51-312	L. M. Carpenter	D. L. Phillips Daniel F. Finn J. C. Worth	H. M. Dunbar, Tr.		\$ 25,000	6,250	64,760	63,750	22,820		Irving N., N. Y.; Oceanic N., Bos.; Citiz. Bk. & Tr. Co., Hart. Conn. Tr. & Safe Dep. Co., Hart.
Kensington, Hartford H 12 Pop. 3600	Berlin Savings Bank ... '73 51-276	William Bulkeley	E. W. Mildrum	Francis Deming, Tr.	J. J. Fitzsimons, A. Tr.		167,000	3,270,000	3,357,100	79,900		Chase N., N. Y.; N. Shawmut, Bos.; N. Y. State N., Alb. Chase N., N. Y.
Lakeville, Litchfield B 4 Pop. 1200	Robbins, Burrall Tr. Co. ... '74 51-262	Robert Scoville	H. F. Landon	W. W. Norton, Tr.	H. B. Callender, Sec.	30,000	18,500	270,000	209,000	73,000		Han. N. and Imp. & Tra. N., N. Y.; 1st N., Bos., and New Haven. 1st N., Litchfield; Colonial Tr. Co., Waterbury.
" " " "	Salisbury Sav. Society ... '48 51-261	William Kane	H. F. Landon	W. W. Norton, Sec. and Tr.			45,000	1,130,000	1,150,000	25,000		
Litchfield, Litchfield F 7 Pop. 3180	First National Bank ... '15 51-250	G. M. Woodruff	J. S. Perkins, V. P. H. L. Barnett Charles H. Coit	Philip P. Hubbard		100,000	27,470	372,090	626,650	42,080		
" " " "	Litchfield Sav. Society ... '50 51-249	G. M. Woodruff	J. P. Woodruff	C. H. Coit, Sec. and Tr.			287,140	2,055,780	2,270,350	57,000		
Meriden, New Haven I 12 Pop. 34,764	City Savings Bank ... '74 51-101	C. L. Rockwell	Geo. H. Wilcox C. L. Upham, V. P. Floyd Curtis Wm. H. Lyon	H. L. Wheatley, Sec. and Tr.			125,000	4,706,320	4,805,580	81,110		1st N., Meriden.
" " " "	FIRST NATIONAL BANK ... '63 51-100		C. L. Rockwell	Floyd Curtis		200,000	323,740	1,297,570	1,776,930	391,700		Imp. & Tra. N., N. Y.; 4th St. N., Phil.; Merch. N., Bos.
" " " "	HOME NATIONAL BANK ... '55 51-99	E. J. DOOLITTLE	ARTHUR S. LANE	C. S. PERKINS	GEO. J. SOKEL	400,000	230,000	2,000,000	2,400,000	300,000		Mech. & Metals N., N. Y.; 1st N., Chi. and Bos.
" " " "	MERIDEN NATIONAL BANK ... '33 51-97	Herman Hess	Harris S. Bartlett	Harris S. Bartlett	J. E. Raven	200,000	140,280	825,610	1,233,290	175,520		Han. N., N. Y.; 1st N., Phil.; 2d N., Bos.
" " " "	Meriden Savings Bank ... '51 51-98	Eugene A. Hall	H. Wales Lines	J. G. Nagel, Tr.	B. R. Gardner, A. Tr.		416,620	9,172,780	9,666,440	113,880		Han. N., N. Y.; N. Shawmut, Bos.
" " " "	Meriden Tr. & Safe Dep. Co. ... '89 51-102	C. L. Rockwell	C. F. Linsley	H. H. Smith, Tr.	Wm. B. Church, Sec.	50,000	31,620		81,350	2,110		
" " " "	PURITAN TRUST CO. ... '12 51-103	C. E. Schunack	E. E. Schmelzer Russel Hall, V. P.	W. S. Alexander, Sec. and Tr.	L. C. Dossin, A. Tr.	54,300	26,800	792,600	777,000	106,000		Irving N. and N. Bk. Com., N. Y.; N. Shawmut, Bos.

FOR BRIDGEPORT ITEMS THE FIRST NATIONAL BANK

158
CONNECTICUT BANKS—Hartford to Meriden
January, 1922

TOWN AND COUNTY. ▲County Seats. Figure under town is Federal Reserve District.	NAME OF BANK. •Mem. Am. Bks. Assn. \$State ‡Mem. State Bks. Assn. †Priv. ◆Mem. Fed. Res. [Estab.]	PRESIDENT.	VICE-PRESIDENT.	CASHIER.	ASS'T CASHIER.	LIABILITIES.			RESOURCES.		PRINCIPAL CORRESPONDENTS.
						PAID-UP CAPITAL	SURPLUS AND PROFITS	DEPOS- ITS	LOANS & DIS- C'TS. BONDS, SECURITIES	CASH & EX- CHANGES, DUE FROM BANKS	
▲Middletown... Middlesex 1 Pop. 22,129 114	Central National Bank... \$51 51-165	R. C. Markham	Frank A. Coles T. M. Russell	H. H. Warner	E. F. Slavin	\$ 200,000	\$ 130,710	\$2,456,450	\$2,601,570	\$ 257,180	N. Y., Tr. Co., N. Y.; Cont. & Com'l N., Chi.; 1st N., Bos.; N. Y. State N., Alb.; Corn Ex N., Phil.
"	City Savings Bank... \$03 51-169	William E. Stroud	P. J. Stueck	Walter C. Jones, Sec. and Tr.			18,420	253,510	263,060	8,900	Cent. N., Middletown.
"	Farmers & Mech. Sav. Bank 51-166 •\$58	James K. Guy	Joseph Merriam	C. H. Leach, Tr.	August Schaub, Sec.		367,930	5,321,570	5,679,420	98,730	N. Bk. Com., N. Y.
"	FIRST NATIONAL BANK •\$64 51-167	Earle C. Butler	C. H. Leach	Edward G. Camp		200,000	53,500	520,000	567,210	118,630	Mech. & Metals N., N. Y.; 1st N., Bos., Phil., and Hart.
"	MIDDLETOWN NATIONAL BANK 51-162 •\$1801	F. A. BEACH	W. W. WILCOX	GEORGE A. CRAIG	B. J. NALE A. W. HOLMES L. B. MARKHAM	369,300	299,450	2,359,620	3,351,260	366,920	Irving N., N. Y.; N. Shawmut, Bos.
"	Middletown Sav. Bank •\$25 51-163	F. B. Weeks	H. C. Whittlesey E. C. Butler	Arthur L. Allin, Tr.	C. H. Coles, Sec.		933,360	10,572,610	11,161,380	344,800	N. Bk. Com., N. Park. and Imp. & Tra. N., N. Y.; 1st N., Bos.
"	Middletown Trust Co. •\$09 51-170	R. C. Markham	F. A. Coles	H. H. Warner, Sec. and Tr.	A. R. Tuttle, A. Tr.	50,000	39,780		109,090	322,560	Cent. N., Middletown.
Milford... New Haven O 9 1 Pop. 10,193	Milford Savings Bank •\$72 51-277	George M. Gunn	G. H. Furman	H. C. Peck, Sec. and Tr.			103,220	894,780	998,000	57,750	N. Park., N. Y.; N. Tradesmens, New Haven.
"	Milford Trust Co. •\$11 51-293	A. B. Clark	E. L. Cornwall	Wm. G. Bissell, Sec. and Tr.		50,000	57,000	1,000,000	1,162,000	61,000	Irving N., N. Y.; 1st N., Bridgeport and Bos.
Moodus... Middlesex J 17 1 Pop. 1200	Moodus Savings Bank •\$70 51-278	Albert E. Purple	A. W. Chaffee	E. W. Chaffee, Sec. and Tr.			70,000	812,000	861,000	21,000	1st N., Bos.; N. Bk. of New Eng., E. Haddam.
Moosup... Windham F 24 1 Pop. 2000	E. E. Salisbury's Banking House... 51-279 •\$1900	E. E. Salisbury	E. A. S. Colvin	A. C. Colvin	E. E. Salisbury, Jr.						1st N., Plainfield.
Mystic... New London L 24 1 Pop. 4800	Groton Savings Bank... \$54 51-232	H. B. Noyes	C. H. Latham	I. C. Noyes, Sec. and Tr.			181,120	1,766,800	1,870,580	77,140	Mystic River N., Mystic.
"	Mystic River Nat. Bank •\$54 51-231	E. D. Evans		H. B. Noyes		100,000	299,430	317,320	562,800	145,780	Chase N. and Cent. Union Tr. Co., N. Y.; Merch. N., Bos., Phil. N., Phil.
Naugatuck... N. Haven J 9 1 Pop. 15,651	Naugatuck Nat. Bank •\$83 51-159	F. W. Tolles	A. H. Dayton H. B. Tuttle	G. M. Rumney	B. N. Wilmot	100,000	250,000	770,000	1,300,000	250,000	1st N. and N. City, N. Y.; N. Shawmut, Bos.; Phil. N., Phil.
"	Naugatuck Sav. Bank •\$70 51-158	L. S. Beardsley	E. E. Hotchkiss W. T. Rodenbach	H. A. Dalby, Tr.	A. H. Dayton, Sec.		270,000	4,400,000	4,640,000	30,000	N. Bk. Com., N. Y.

FOR BRIDGEPORT ITEMS THE FIRST NATIONAL BANK

Number under Name of Bank is the New Transit Number given to each bank in U. S. exclusively by The Rand-McNally Bankers' Directory, under the authority of The American Bankers Ass'n.

CONNECTICUT—Continued
(Savings Banks do not handle collections)

Non-Bank Towns with Nearest Banking Point (Indexed Access.), Lawyers, Laws (indexed) in back of this volume. For Interest Rates, Holidays, etc., see Laws.

TOWN AND COUNTY. County Seats. Figure under town is Federal Reserve District.	NAME OF BANK. Mem. Am. Bks. Assn. \$State Mem. State Bks. Assn. \$Priv. Mem. Fed. Res. [Estab.]	PRESIDENT.	VICE PRESIDENT.	CASHIER.	ASS'T CASHIER.	LIABILITIES.			RESOURCES.		PRINCIPAL CORRESPONDENTS.
						PAID-UP CAPITAL	SURPLUS AND PROFITS	DEPOS- ITS	LOANS & DIS- C'TN. BONDS, SECURITIES	CASH & EX- CHANGES, DUE FROM BANKS	
New Britain...Hartford 1 Pop. 59,816 G 13	Burrill Savings Bank...\$189 51-92	J. E. Cooper	W. L. Damon	W. E. Attwood, Tr. Walter Meyer. A. Tr.	F. G. Vibberts, Sec.	\$ 151,680	\$2,992,020	\$3,101,400	\$ 42,300	N. Park, N. Y.; New Britain Tr. Co., New Britain.	
" " "	Commercial Trust Co...\$15 51-94	J. M. Curtin	Fred Beloin E. E. Linke	John C. Loomis, Tr. E. R. Snelgrove, A. Tr.	Morey Borlen, Sec. and A. Tr.	\$ 500,000	144,940	2,812,910	3,057,490	231,960 Chase N., Irving N., and N. City, N. Y.; Merch. N., Bos.; City Bk. & Tr. Co., Hart; 1st N., Phil.	
" " "	New Britain Nat'l Bank...\$60 51-89	A. J. Sloper	E. N. Stanley F. S. Chamberlain	F. S. Chamberlain.	A. S. Parsons W. H. Judd C. L. Sheldon	500,000	511,790	3,506,560	3,658,330	704,890 Chem. N., N. City, Irving N., and Am. Ex. N., N. Y.; 1st N., Chi. and Bos.; Phil. N., Phil.	
" " "	NEW BRITAIN TRUST CO. 51-91 \$187	W. E. ATTWOOD.	F. G. VIBBERTS	F. G. VIBBERTS, Sec.	F. W. MACOMBER, Tr.	400,000	385,270	2,786,270	3,070,230	544,040 N. Park, N. Y.; Girard N., Phil.	
" " "	Peoples Savings Bank...\$07 51-93	A. S. Andrulewicz	B. F. Gaffney J. C. Loomis Adam Grecki	Leo Bojnowski Paul Nurczyk, A. Cash.	W. Samorajczyk, Se J. A. Kloskowski, A. Sec.	23,670	565,510	572,750	15,070	Com'l Tr. Co., New Britain.	
" " "	Savings Bank of New Britain 51-90 \$1862	E. H. Davison	C. F. Smith	E. N. Stanley, Tr. Noah Lucas, A. Tr.	C. B. Oldershaw, Sec. and A. Tr.	607,220	11,751,560	12,397,270	271,620	N. Y. Tr. Co., N. Y.; 1st N., Bos.	
New Canaan...Fairfield 2 Pop. 3,895 P 3	First National Bank...\$65 51-240	G. F. Lockwood	T. C. Rockwell	Gardner Heath		100,000	54,060	360,450	480,810	125,950 Atlantic N., N. Y.; N. Com'l Bk. & Tr. Co., Alb.	
" " "	New Canaan Sav. Bank...\$59 51-239	C. W. Hodges	J. H. Behre	G. F. Lockwood, Sec. and Tr.		81,290	915,360	916,240	80,410	Atlantic N., N. Y.	
New Hartford...Litchfield 1 Pop. 1781 G 10	New Hartford Sav. Bank 51-280 \$1900	George W. Bancroft	F. M. Chapin F. B. Jones	C. E. Jones, Tr.		12,320	272,190	273,300	11,210	Bkrs. Tr. Co. and N. City, N. Y.; Hurlbut N., Winsted; 1st N., Bos.	
New Haven...New Haven 1 Pop. 162,537 M 11	Adler, Salzman & Adler...\$20 51-19	(J. Adler, H. Salzm an and I. M. Adler)	E. M. Hastings, Tr.			60,000	3,500	141,000	165,000	25,100 Irving N. and Knauth, Nachod & Kubne, N. Y.; Mech., New Haven.	
" " "	American Bank & Trust Co. 51-17 \$1814	Myron R. Durham	Jno. H. Shaw G. C. Foote G. Emanuelson	Frank B. Nichols, Sec. and Tr.	H. W. O'Brien, A. Tr.	100,000	62,070	1,700,979	1,818,610	45,930 Irving N., N. Y.; Merch. N., New Haven; Hart- Conn. Tr. Co., Hart.	
" " "	Broadway Bk. & Tr. Co...\$13 51-16	John B. Kennedy	R. C. Lightbourn Chas. G. Morris H. P. Sage	Wm. M. Parsons, Sec. and Tr.	Wm. Treloar, A. Tr.	200,000	99,190	2,034,040	2,284,830	146,160 Irving N. and N. City, N. Y.; Hart.—Conn. Tr. Co., Hart.	
" " "	Citizens Trust Co...\$21 51-20	C. B. Dann	H. W. Drake A. McC. Mathewson F. W. Rowley H. F. English	E. H. Levy, Sec.	C. B. Dann, Tr. W. H. Frost, A. Tr.	100,000	340	169,180	242,870	21,710 Irving N., N. Y.; 1st N. and Union & New Haven Tr. Co., New Haven.	
" " "	Connecticut Sav. Bank...\$57 51-12	Burton Mansfield	S. F. Strong, Tr. A. E. Hunt, A. Tr.	William R. White, Sec.		1,935,520	20,516,780	22,140,300	312,000	Bk. of America and N. Bk. Com., N. Y.; 1st N., Bos.	
" " "	*FIRST NAT. BANK 51-9 \$1863	(JOHN T. MANSON - THOMAS HOOKER - Ch. of Bd. G. F. BURGESS E. P. ROOT Specialty. Remitted for on day of payment.	P. N. Welch F. L. Trowbridge, V. P. and Cash. D. L. Chamberlain, V. P.	R. S. Bradley G. S. Stirling G. E. Tester Warren M. Crawford F. A. Bunnell E. E. Herman G. H. Brethauer W. E. Frisbie H. B. Mathewson		1,000,000	1,118,590	10,763,640	13,774,510	2,204,070 1st N., N. City, and Guaranty Tr. Co., N. Y.; 1st N., Chi.; Merch. N. and N. Shawmut, Bos.; Phil. N., Phil.	
" " "	*Mechanics Bank...\$24 51-2	F. B. Frisbie	Harry C. Usher			300,000	795,000	8,881,080	8,283,280	1,501,380 Irving N., N. Y.; 1st N. and N. Shawmut, Bos.; Liberty, Buffalo; Market St. N., Phil.	
" " "	*MERCHANTS NATIONAL BANK 51-5 \$1851	H. V. Whipple	H. C. Warren L. H. English	J. F. Stannard R. S. Shepard, A. Cash.	D. C. Texido A. F. Van Tassel R. L. Holbrook	500,000	627,510	6,176,980	6,654,100	975,810 N. City and Seab. N., N. Y.; N. City, Chi.; 4th St. N., Phil.	
" " "	National Savings Bank...\$66 51-13	J. B. Carrington	J. T. Manson F. C. Earle	F. G. Hotchkiss, Sec. and Tr.	J. P. Kimberly, A. Tr.	327,900	4,606,350	4,742,850	191,400	Chase N., N. Y.; 1st N. and New Haven Bk. N. B. A., New Haven; 1st N., Bos.	
" " "	*National Tradesmens Bank 51-8 \$1855	G. M. Gunn	Geo. T. Bradley F. C. Burroughs	F. C. Burroughs	Jno. E. Coburn M. M. Pratt	500,000	633,750	2,240,320	3,242,500	656,560 N. Park and N. City, N. Y.; Corn Ex. N., Phil.; N. Shawmut, Bos.; N. Y. State N., Alb.	
" " "	*NEW HAVEN BANK NAT'L BANKING ASSOCIATION 51-1 \$1792	E. G. Stoddard	W. G. Redfield E. E. Mix	W. G. Redfield, A. Cash	C. H. Raymond Abel Holbrook J. W. Woodworth	1,200,000	1,830,150	6,487,930	8,388,500	2,119,420 Irving N. and Mech. & Metals N., N. Y.; Cont. & Com'l N., Chi.; Corn Ex. N. and Girard N., Phil.; N. Shawmut, Bos.	

(New Haven banks con-
tinued on next page)

FIRST NATIONAL BANK, BRIDGEPORT, CONN.—Complete Foreign and Domestic Banking

CONNECTICUT BANKS—New Britain to New Haven January, 1922

THE MERCHANTS NATIONAL BANK

New Haven, Connecticut

**A COMMERCIAL
BANK**

**ESTABLISHED
1851**

OFFICERS

H. C. WARREN, Vice-President	H. V. WHIPPLE, President	L. H. ENGLISH, Vice-President
R. S. SHEPARD, Ass't Cashier	J. F. STANNARD, Cashier	A. F. VAN TASSEL, Ass't Cashier
D. C. TEXIDO, Ass't Cashier		R. L. HOLBROOK, Ass't Cashier

Capital
\$500,000

Resources
\$8,000,000

Profits
\$627,500

Years of experience make us the safest and best place to send your collections. We invite your cash items, B/L Drafts on New Haven and vicinity.

We make a specialty of collections of all kinds and guarantee prompt service and satisfaction. Quick and effective collection service.

PROMPT PRESENTATION

IMMEDIATE RETURNS

LOWEST RATES

Connecticut.
INDEX
TO
COUNTIES.

- Fairfield . . . N 6
- Hartford . . . E 13
- Litchfield . . . F 6
- Middlesex . . . J 15
- New Haven . . L 11
- New London . J 21
- Tolland . . . E 18
- Windham . . . E 23

Heretofore banks and their customers have lost when check-raisers altered them. But no longer need that be true. Altering a Super-Safety check successfully is so near impossible that The American Guaranty Company issues bonds guarding both the bank and customer against loss.

THE BANKERS SUPPLY COMPANY
The Largest Manufacturers of Bank Checks in the World
New York Chicago Denver Atlanta Des Moines San Francisco

SUPER-SAFETY
Insured
BANK-CHECKS
ceaselessly providing your funds with protection

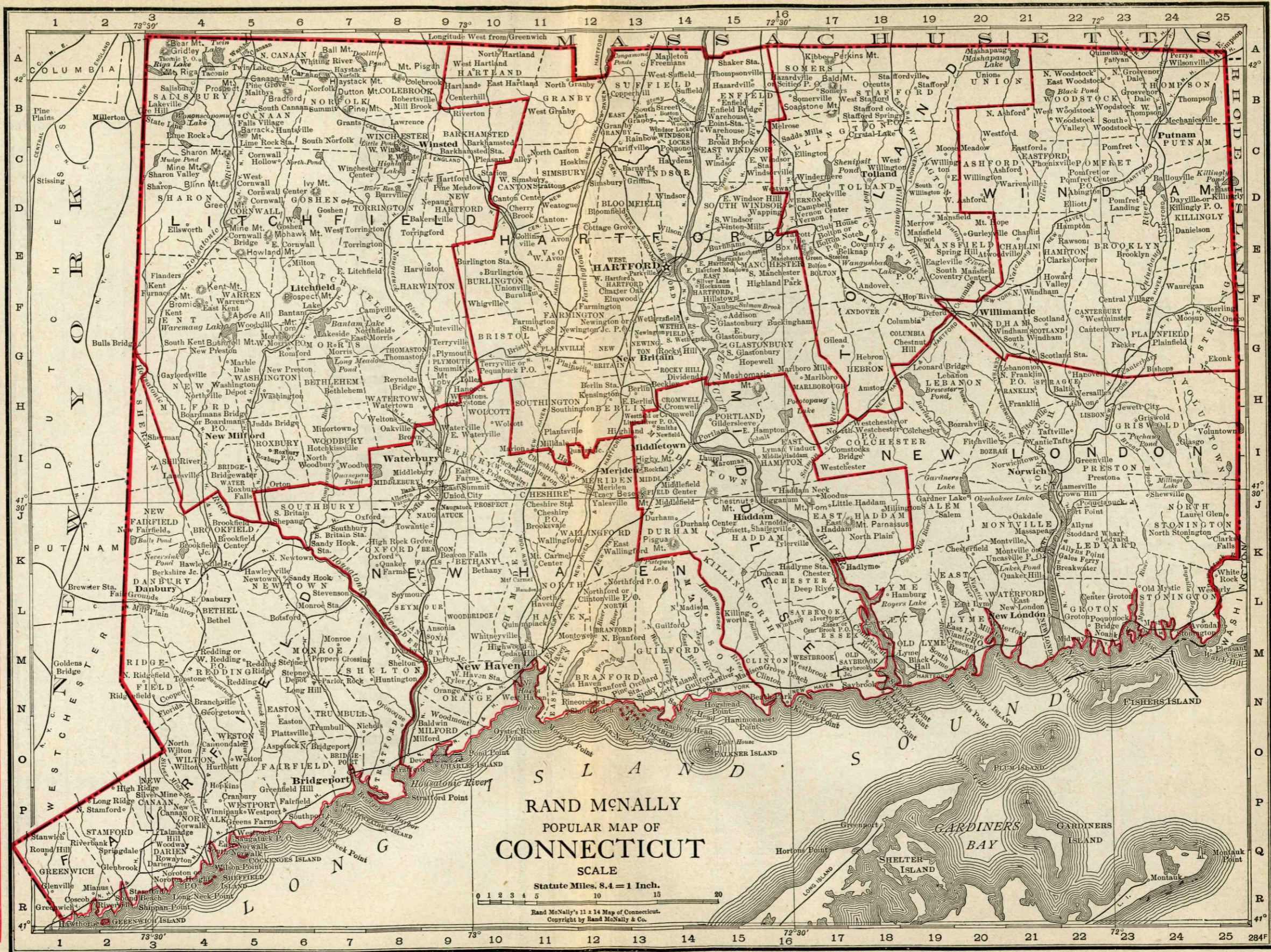

THE SECOND NATIONAL BANK

NEW HAVEN, CONN.

CAPITAL
\$750,000

A MODERN BANK
under conservative
management.

The Savings and Trust
Departments recently
added enable us to offer
as complete and broad a
service as any bank in
the country.

It is a pleasure to us to
serve our out of town
friends.

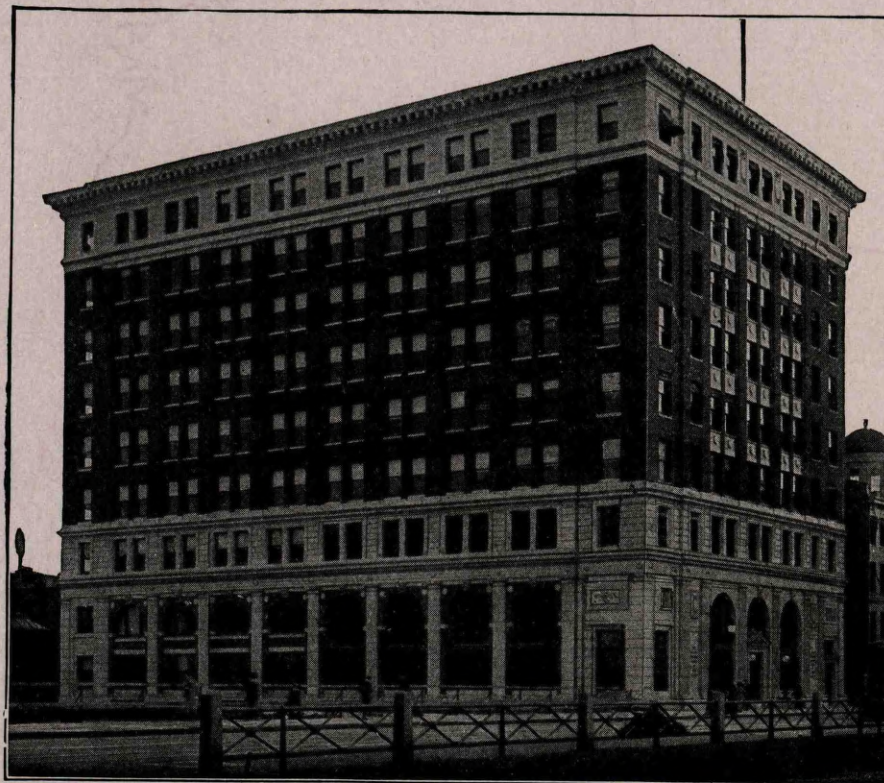

SURPLUS AND
PROFITS
\$1,013,452

DIRECTORS

Samuel Hemingway
Alfred E. Hammer
James S. Hemingway
Winston J. Trowbridge
Frederick F. Brewster
Richard G. Davis
James A. Hamilton
Leonard M. Daggett
Eugene G. Allyn
David S. Walton, Jr.
Thomas B. Osborne
Archer J. Smith
John L. Gilson
Herbert Barnes
Henry A. L. Hall

Special Equipment for Collections

FOUNDED 1855
Prompt Returns

Lowest Rates

Try Us

Number under Name of Bank is the New Transit Number given to each bank in U. S. exclusively by The Rand-McNally Bankers' Directory, under the authority of The American Bankers Ass'n.

CONNECTICUT—Continued (Savings Banks do not handle collections)

Non-Bank Towns with Nearest Banking Point (Indexed Acces.), Lawyers, Laws (Indexed) in back of this volume. For Interest Rates, Holidays, etc., see Laws.

Table with columns: TOWN AND COUNTY, NAME OF BANK, PRESIDENT, VICE-PRESIDENT, CASHIER, ASS'T CASHIER, LIABILITIES (PAID-UP CAPITAL, SURPLUS AND PROFITS, DEPOSITS), RESOURCES (LOANS & DISCOUNTS, BONDS, SECURITIES, CASH & EXCHANGES, DUES FROM BANKS), PRINCIPAL CORRESPONDENTS. Includes entries for New Haven, Paul Russo, and Second National Bank.

Mem. Inv. Bks. Assn.

Selected List—INVESTMENT DEALERS

Table listing investment dealers with columns for Name, Address, and Services. Includes H. M. Bylesby & Co., Brown, Martin & Co., Inc., Goodrich & Co., Inc., and H. C. Warren & Co., Inc.

CONNECTICUT—Continued

Table listing various banks and their branches with columns for Name, Address, and Financial Data. Includes National Bank of Commerce, National Whaling Bank, Union Bank & Trust Company, and First National Bank.

FOR BRIDGEPORT ITEMS THE FIRST NATIONAL BANK

Number under Name of Bank is the New Transit Number given to each bank in U. S. exclusively by The Rand-McNally Bankers' Directory, under the authority of The American Bankers Ass'n.

CONNECTICUT—Continued
(Savings Banks do not handle collections)

Non-Bank Towns with Nearest Banking Point (Indexed Acces.), Lawyers, Laws (indexed) in back of this volume. For Interest Rates, Holidays, etc., see Laws.

TOWN AND COUNTY. *County Seats. Figure under town is Federal Reserve District.	NAME OF BANK. *Mem. Am. Bks. Assn. \$State †Mem. State Bks. Assn. †Priv. ◆Mem. Fed. Res. [Estab.]	PRESIDENT.	VICE-PRESIDENT.	CASHIER.	ASS'T CASHIER.	LIABILITIES.			RESOURCES.		PRINCIPAL CORRESPONDENTS.
						PAID-UP CAPITAL	SURPLUS AND PROFITS	DEPOSITS	LOANS & DIS-CTS. BONDS, SECURITIES	CASH & EX-CHANGES, DUE FROM BANKS	
Norfolk...Litchfield B 7 1 Pop. 1229	Norfolk Savings Bank...\$160 51-282	Horace A. Stanard.	Wm. O'Connor	M. N. Clark, Sec. and Tr.	S. A. Selden		\$ 60,000	\$ 495,620	\$ 531,350	\$ 24,320	Irving, N., N. Y.; 1st N., Winsted and Bos.
Norwalk...Fairfield P 4 2 Pop. 27,743	Central Trust Co...\$17 51-208	J. T. Prowitt	C. E. Force			\$ 100,000	17,060	780,410	816,240	81,230	Seab. N., N. Y.
"	Fairfield County Nat'l Bank 51-204	E. O. Keeler	C. F. Tristram	S. L. Weed		200,000	73,450	885,160	1,029,990	215,020	N. Y. Tr. Co., N. Y.; Girard N., Phil.
"	Fairfield County Savings Bk. 51-207	James G. Gregory	Henry W. Gregory	Seymour Curtis, Sec. and Tr.			130,470	1,967,130	2,089,010	7,790	Far. Ln. & Tr. Co., N. Y.; N. Bk. of Norwalk, Norwalk.
"	National Bk. of Norwalk...\$57 51-206	J. P. Treadwell	G. L. Woodward	H. P. Price	C. W. Gager	240,000	125,000	755,000	1,217,400	148,700	Atlantic N., N. Y.; 1st N., Alb.
"	Norwalk Sav. Society...\$49 51-205	A. R. Malkin	W. H. Hunter	F. A. Ells, Sec. and Tr.			413,070	4,310,690	5,209,210	33,860	N. Park, N. Y.
Norwich...New London 1 Pop. 29,685 I 24	Bankers Trust Co...\$21 51-123	Angus Park	T. C. Murphy Charles A. Saxton Joseph C. Worth	George A. Finn, Tr.	R. J. Randall, Sec.	100,000	25,000	200,000	143,000		Irving N., N. Y.; Merch. N., Bos.; Mutual Bk. & Tr. Co., Hart.
"	Chelsea Savings Bank...\$58 51-119	Chas. E. Chandler	Henry G. Peck O. L. Johnson Willis Austin Gardiner Greene R. S. Bartlett	Frank Hempstead, Sec. and Tr.	James Dana Coit, A. Sec. and A. Tr.		765,950	10,343,910	10,960,770	149,100	N. Bk. Com., N. Y.; Thames N. and Uncas N., Norwich.
"	Dime Savings Bank...\$60 51-121			F. L. Woodard, Tr.	J. H. Perkins, Sec. and A. Tr.		162,690	3,808,560	3,812,140	159,110	Imp. & Tra. N., N. Y.; Thames N., and Merch. N., Norwich.; N. Shawmut, Bos.
"	Merchants National Bk...\$33 51-117	Costello Lippitt	F. L. Woodard	Chas. H. Phelps	A. E. Story	100,000	57,100	441,970	556,580	95,610	Imp. & Tra. N., N. Y.; 1st N., Bos.
"	Norwich Sav. Society...\$24 51-115	A. H. Brewer	Lucius Brown C. D. Noyes	Costello Lippitt, Sec. and Tr.	C. R. Butts, A. Sec. and A. Tr.		1,204,470	19,417,050	20,092,510	529,810	Chase N. and N. City, N. Y.
"	Thames National Bank...\$25 51-116	Arthur H. Brewer	Oliver L. Johnson	N. A. Gibbs L. P. Church, A. Cash.	William T. Crandall W. M. Buckingham H. L. Bennett C. D. Greenman	1,000,000	685,900	2,250,000	4,063,500	664,000	Mech. & Metals N., N. Y.; 1st N., Bos.
"	Uncas National Bank...\$52 51-118	Wm. H. Allen	C. H. Frisbie	H. L. Frisbie		100,000	48,860	581,050	655,940	131,300	N. Park, N. Y.; Merch. N., Bos.
Pawcatuck...New London 1 Pop. 5000 I 24 (Westerly R. I. P. O.)	Pawcatuck Bank & Tr. Co. 51-313 \$22	E. B. Hinckley	R. J. Randall F. S. Opie H. A. Stahle	F. M. Robertson	C. C. Gray, Sec.	25,000	6,250				Irving N., N. Y.; Oceanic N., Bos.
Plainfield...Windham G 24 1 Pop. 7926	First National Bank...\$12 51-296	Everett A. Greene	Walter Kingsley S. T. Butterworth A. H. Condell	B. F. Dawson		50,000	25,740	659,680	710,010	82,790	Chase N., N. Y.; Old Colony Tr. Co., Bos.
Plainville...Hartford G 11 1 Pop. 4114	Plainville Trust Co...\$90 51-283	J. H. Trumbull	A. H. Condell	A. A. McLeod, Sec. and Tr.	F. T. Wheeler, A. Tr. T. P. Prion, A. Sec.	50,000	35,470	923,350	879,950	163,100	Han. N., N. Y.; Corn Ex. N., Phil.; 1st N., Bos.
Portland...Middlesex I 14 1 Pop. 3644	First National Bank...\$65 51-244	J. H. Sage	R. H. Pascall	Geo. F. Cramer		100,000	77,050	178,220	300,870	35,190	
"	Freestone Savings Bk...\$65 51-243	A. N. Shepard	S. S. Hall	J. H. Sage, Sec. and Tr.			48,000	875,000	904,570	22,790	Mech. & Metals N., N. Y.; 1st N., Phil.
Putnam...Windham C 24 1 Pop. 8397	First National Bank...\$64 51-212	Charles H. Brown		G. H. Gilpatric		150,000	145,000	1,300,000	1,565,000	303,000	Mech. & Metals N., N. Y.; 1st N., Bos.; 4th St. N., Phil.
"	Putnam Savings Bank...\$62 51-211	Lebbeus E. Smith	Ernest B. Kent	Daniel J. Byrne, Tr.			226,770	2,458,740	2,596,440	90,730	Bk. of N. Y. N. B. A., N. Y.; Merch. N., Bos.; 1st N., Putnam.
Ridgefield...Fairfield N 3 2 Pop. 2707	First National Bank & Tr. Co. 51-246 \$1900	Geo. G. Shelton	Michael Connery	A. V. Davis	A. G. Seymour	50,000	35,500	410,000	586,750	126,850	Atlantic N., N. Y.; 1st N., Phil.
"	Ridgefield Savings Bank...\$71 51-245	Samuel Keeler	E. A. Hoyt R. W. Osborn J. E. Fisk	Geo. E. Benedict, Sec. and Tr.			115,650	1,319,360	1,403,240	41,180	Atlantic N., N. Y.; N. Bk. of Norwalk, Norwalk.
Rockville...Tolland D 7 1 Pop. 7726	First National Bank...\$64 51-194	J. G. Talcott	J. E. Fisk	Fred N. Belding	G. W. Randall, Tr.	200,000	86,000	463,260	665,510	141,490	N. Park, N. Y.; Corn Ex. N., Phil.; 1st N., Bos.
"	People's Savings Bank...\$70 51-195	J. E. Fisk		Fred N. Belding	Sadie C. Millard, Sec.		165,190	2,107,170	2,216,020	54,440	
"	Rockville National Bk...\$64 51-193	F. T. Maxwell	Chas. Phelps	F. H. Holt		200,000	130,800	455,000	781,000	226,000	Han. N., N. Y.; N. Shawmut, Bos.
"	Savings Bk. of Rockville...\$58 51-192	Wm. Maxwell	P. B. Leonard	A. T. Bissell, Sec. and Tr.	E. G. Butler, A. Tr. G. G. Smith, A. Tr.		300,000	7,137,880	7,342,850	94,930	Hart-Conn. Tr. Co., Hart.

FIRST NATIONAL BANK, BRIDGEPORT, CONN. — Complete Foreign and Domestic Banking

TOWN AND COUNTY. *County Seats. Figure under town is Federal Reserve District.	NAME OF BANK. ♦Mem. Am. Bks. Assn. §State ‡Mem. State Bks. Assn. ¶Priv. ◆Mem. Fed. Res. [Estab.	PRESIDENT.	VICE PRESIDENT.	CASHIER.	ASS'T CASHIER.	LIABILITIES.			RESOURCES.		PRINCIPAL CORRESPONDENTS.
						PAID-UP CAPITAL	SURPLUS AND PROFITS	DEPOS- ITS	LOANS & DIS- C'TS. BONDS, SECURITIES	CASH & EX- CHANGES, DUE FROM BANKS	
Seymour New Haven L 9 1 Pop. 6781	Seymour Trust Co. ♦\$105 51-284	G. E. Matthies	W. L. Ward	C. S. Boies, Tr.	C. C. Cornforth, A. Tr.	\$ 100,000	\$ 144,910	\$1 683 280	\$1 888 300	\$ 78,270	Han. N., Equitable Tr. Co., and Bk. of the Manhattan Co., N. Y.; N. Shawmut, Bos.
Shelton Fairfield P 5 2 Pop. 8600	Shelton Trust Co. ♦\$21 51-291	Stephen T. Palmer	Clayton S. Boies	George S. Willis, Sec. and Tr.		100,000	25,550	390,500	432,140	58,710	Bk. of the Manhattan Co., N. Y.; Birm. N. Derby; 1st N. New Haven.
Simsbury Hartford C 12 1 Pop. 2958	Simsbury Bank & Trust Co. ♦\$17 51-308	W. W. Chandler	S. T. Welden	Geo. E. Pattison, Tr.	H. E. Ellsworth, Sec.	50,000	28,900	584,020	617,650	46,250	N. City, N. Y.; 1st N., Bos.; Hart-Aetna N. and Secur. Tr. Co., Hart.
Southington Hartford 1 Pop. 8440 H 11	Southington Bk. & Trust Co. ♦\$16 51-216	C. H. Clark	E. G. Lewis, Wm. Hutton	Chas. E. Smith, Sec. and Tr.		100,000	93,970	1,110,500	1,219,350	141,000	N. Bk. Com., N. Y.; Phoenix N., Hart.; 1st N., Bos.
" " "	Southington Savings Bk. ♦\$60 51-215	M. H. Holcomb	J. H. Pratt	L. B. Neal, Tr.			240,000	2,141,280	2,265,260	71,150	N. Bk. Com., N. Y.; Hart-Conn. Tr. Co., Hart.
S. Manchester Hartford 1 Pop. 18,370 E 16	Home Bank & Trust Co. ‡\$20 51-221	H. A. Allen		W. L. Reed, Sec. and Tr.		50,000	25,000	268,670	293,200	31,130	Irving N., N. Y.; City Bk. & Tr. Co., Hart.
" " "	Manchester Trust Co. ♦\$105 51-220	R. La Motte Russell	J. T. Robertson W. C. Cheney	H. C. Alyard, Sec. and Tr.		200,000	129,130	1,323,620	1,522,816	211,400	Mech. & Metals N., N. Y.; 1st N., Bos.; State Bk. & Tr. Co., Hart.
" " "	Savings Bk. of Manchester 51-219 ♦\$106	Frank Cheney, Jr.	W. J. McGurk	R. LaM. Russell, Sec. and Tr.			199,600	3,760,360	3,866,200	93,760	Manchester Tr. Co., So. Manchester; 1st N., Bos.
South Norwalk Fairfield 2 Pop. 27,743 Q 4	CITY NATIONAL BANK ♦\$82 51-188	H. S. Lockwood	F. H. Rowan	C. G. Fitch		100,000	128,400	1,321,700	1,422,680	223,110	Hanover N., N. Y.; N. Com'l Bk. & Tr. Co., Alb.
" " "	Peo. Tr. Co. of Norwalk ♦\$14 51-190	Charles F. Mills	L. M. Wright	S. S. Velsor		50,000	19,440	506,000	617,000	19,300	Met. Tr. Co., N. Y.; Corn Ex. N., Phil.
" " "	South Norwalk Sav. Bk. ‡\$60 51-187	Alden Solmans	Edward Beard	G. L. Woodward, Tr.			157,000	3,640,000	3,913,000	60,000	Far. Ln. & Tr. Co., N. Y.; City N., So. Norwalk.
" " "	South Norwalk Tr. Co. ‡\$101 51-189	Richard H. Golden	Edwin O. Keeler	Chas. E. Hoyt, Sec. and Tr.	S. S. Adams, A. Tr.	200,000	202,220	3,723,320	3,742,080	449,950	Bk. of the Manhattan Co., Mech. & Metals N. and Irving N., N. Y.; Merch. N., Phil.
Southport Fairfield P 6 2 Pop. 5000	Southport Savings Bk. ♦\$54 51-227	John H. Perry	S. C. Bradley W. H. Burr	Chas. B. Jennings, Sec. and Tr.			80,470	926,350	987,660	19,160	
Stafford Springs Tolland 1 Pop. 5407 B 18	Southport Trust Co. (Taken over by Fairfield Trust Co., Fairfield, Conn.) First National Bank ♦\$68 51-247	Christopher Allen	F. F. Palten	F. G. Sanford	H. R. Wightman	50,000	100,700	520,000	613,000	102,000	1st N., N. Y.; 4th Atlantic N., Bos.; Hart- Aetna N., Hart.
Stamford Fairfield R 2 2 Pop. 40,067	Stafford Savings Bank ♦\$105 51-248	Christopher Allen	C. R. Pinney	C. F. Chandler, Tr.			109,000	1,800,000	1,837,000	64,000	Springfield Safe Dep. & Tr. Co., Springfield; Hart-Aetna N., Hart.
" " "	Citizens Savings Bank ♦\$69 51-109	O. D. Lockwood	Hezekiah Weed	C. S. Purdy, Sec. and Tr.	W. M. Weed, A. Tr.		321,990	6,122,620	6,261,930	202,660	N. Y. Tr. Co., N. Y.; 1st Stamford N., Stam- ford.
" " "	FIDELITY TITLE & TRUST COMPANY 51-111 ♦\$102	Louis J. Curtis	J. J. Cloonan	E. N. Fast, Sec. and Tr.		100,000	140,000	2,552,010	2,375,380	401,430	N. Park, N. Y.; Corn Ex. N. and Phil. N., Phil.
" " "	FIRST-STAMFORD NAT'L BANK 51-108 ♦\$63	C. W. Bell	W. W. Skiddy F. C. Taylor	A. D. Mead	M. J. Morrison P. E. Cantrell	400,000	490,280	4,137,000	4,445,860	644,740	Mech. & Metals N. and Atlantic N., N. Y.; N. Shawmut, Bos.
" " "	Stamford Savings Bank 51-107 ♦\$51	C. H. Lounsbury	A. W. Dater	J. H. Bogardus, Sec. and Tr.			492,870	7,663,190	7,875,190	313,800	Chase N. and Bk. of the Manhattan Co., N. Y.; 1st Stamford N., Stamford.
" " "	*STAMFORD TRUST CO. 51-110 ♦\$69	Walton Ferguson	W. D. Daskam	C. E. Thompson, A. Tr.	R. P. Howard, Sec.	300,000	282,970	5,259,290	5,385,420	542,130	Bk. of the Manhattan Co., N. Y.; 1st N. and Int'l Tr. Co., Bos.; Phil. N., Phil.
" " "	Stamford Clearing House (Members indicated by a *) First National Bank 51-286	C. W. Bell	Charles P. Williams	M. A. Pendleton	H. A. Pendleton	100,000	52,770	179,240	290,130	89,620	Mech. & Metals N., N. Y.; Phil. N., Phil.; Merch. N., Bos.
Stonington New London 1 Pop. 10,236 M 24	Stratford Trust Co. ♦\$15 51-306	E. W. Peck	S. W. Hubbell B. C. Warner	Walter E. Goddard, Sec. and Tr.		100,000	55,500	850,000	830,000	87,200	N. Bk. Com. and Guaranty Tr. Co., N. Y.; 1st N. and Bridgeport Tr. Co., Bridgeport.
Stratford Fairfield O 8 2 Pop. 12,347	First National Bank ♦\$64 51-235	C. S. Fuller	C. S. Fuller	S. N. Reid	C. L. Spencer, Jr.	100,000	185,310	212,200	537,030	55,930	N. Bk. Com., N. Y.; Hart-Aetna N., Hart.; Springfield Safe Dep. & Tr. Co., Springfield.
Suffield Hartford B 14 1 Pop. 4070	Suffield Savings Bank ♦\$69 51-236	S. R. Spencer	D. S. Fuller W. S. Fuller	W. J. Wilson, Sec. and Tr.			111,490	1,107,560	1,193,450	25,590	1st N., Suffield; Hart-Aetna N. and Hart. Tr. Co., Hart.

FOR BRIDGEPORT ITEMS THE FIRST NATIONAL BANK

Number under Name of Bank is the New Transit Number given to each bank in U. S. exclusively by The Rand-McNally Bankers' Directory, under the authority of The American Bankers Ass'n.

CONNECTICUT—Continued
(Savings Banks do not handle collections)

Non-Bank Towns with Nearest Banking Point (Indexed Access), Lawyers, Laws (indexed) in back of this volume. For Interest Rates, Holidays, etc., see Laws.

TOWN AND COUNTY. County Seats Figure under town is Federal Reserve District.	NAME OF BANK. Mem. Am. Bks. Assn. \$State Mem. State Bks. Assn. \$Priv. Mem. Fed. Res. [Estab.]	PRESIDENT.	VICE-PRESIDENT.	CASHIER.	ASS'T CASHIER.	LIABILITIES.			RESOURCES.		PRINCIPAL CORRESPONDENTS.
						PAID-UP CAPITAL	SURPLUS AND PROFITS	DEPOSITS	LOANS & DISCOUNTS, BONDS, SECURITIES	CASH & EXCHANGES, DUES FROM BANKS	
Thomaston Litchfield G 9 1 Pop. 3993	Thomaston National Bk. #88 51-242	F. I. Roberts	S. K. Plume	M. C. Guernsey		\$ 50,000	\$ 53,190	\$ 219,240	\$ 232,000	\$ 114,820	1st N. N. Y.
" " "	Thomaston Savings Bk. #74 51-241	E. C. Stoughton	L. D. Kenea	H. E. Stoughton, Sec. and Tr.			54,000	974,870	1,075,370	37,240	Chase N., N. Y.; Colonial Tr. Co., Waterbury.
Thompsonville Hartford 1 Pop. 8000 A 13	Thompsonville Tr. Co. #71 51-288	L. A. Upson	Tudor Gowdy	Willis Gowdy, Sec. and Tr.	F. W. Mallard	25,000	109,000	964,850	986,740	98,510	Chem. N., N. Y.; N. Shawmut, Bos.
Tolland Tolland C 18 1 Pop. 1040	Savings Bank of Tolland #41 51-289	P. L. Lathrop	E. S. Agard	M. Laubscher C. L. McNeil	I. Tilden Jewett, Sec. and Tr.		112,220	1,315,160	1,377,920	49,440	City Bk. & Tr. Co., Hart.
Torrington Litchfield E 8 1 Pop. 22,055	Brooks Bank & Trust Co. 51-141 #72	J. N. Brooks	C. L. McNeil	H. E. Munson, Sec. and Tr.	A. F. Austin, A. Tr. Ella A. Blakeslee, A. Tr.	100,000	131,474	812,930	896,940	246,930	Han. N., N. Y.; N. Shawmut, Bos.; 4th St. N., Phil.
" " "	Torrington National Bank 51-140 #90	F. M. Travis	J. H. Seaton	F. E. Joyce		200,000	188,720	3,983,010	4,564,230	426,130	Chase N., N. Y.; N. Shawmut, Bos.; Phil. N., Phil.
" " "	Torrington Savings Bk. #68 51-139	J. N. Brooks	C. L. McNeil	J. M. Wadhams, Tr.			95,000	2,748,300	2,830,860	42,600	Cent. Union Tr. Co., N. Y.
" " "	Torrington Trust Co. #16 51-142	H. J. Wylie		F. M. Baldwin, Tr.	C. F. Cooper, Sec.	100,000	84,000	840,000	800,000	85,000	Irving N., N. Y.; 4th-Atlantic N., Bos.
Wallingford New Haven 1 Pop. 12,010 K 12	Dime Savings Bank #71 51-178	C. B. Yale	C. D. Morris G. D. Munson	W. J. Lum, Sec. and Tr.			103,650	1,958,480	1,925,360	85,240	Far. Ln. & Tr. Co., N. Y.
" " "	First National Bank #81 51-179	F. A. Wallace	C. H. Tibbits	F. M. Cowles		150,000	97,430	1,089,380	1,665,130	171,150	N. Park, N. Y.; 1st N., Bos. and Phil.
" " "	Wallingford Trust Co. #16 51-180	J. A. Martin	Chas. Louches	P. N. Prior, Tr.		50,000	22,000	900,000	812,010	98,530	Mech. & Metals N., N. Y.; N. Shawmut, Bos.
Waterbury New Haven 1 Pop. 91,715 19	*CITIZENS NATIONAL BANK 51-76 #53	E. O. GOSS	E. S. HUNT H. A. HOADLEY	H. A. HOADLEY	C. F. HEEBNER	300,000	256,820	3,021,220	3,220,180	193,970	Irving N., N. Y.; Corn Ex. N. and Franklin N., Phil.; 1st N. and N. Shawmut, Bos.
A thoroughly organized collection department. We remit on day of payment. Send us your Waterbury items.											
" " "	*Colonial Trust Co. #99 51-80	Harris Whittemore	G. M. Woodruff J. P. Elton	W. P. Bryan, Sec. and Tr. J. B. Ellis, A. Sec. E. O. Northrop, Tr.	H. W. Tripp, A. Tr. L. S. Andrew, A. Tr.	500,000	975,320	4,784,960	5,395,410	898,860	Mech. & Metals N. and Guaranty Tr. Co., N. Y.; 1st N., Bos.; Girard N., Phil.
" " "	Dime Savings Bank #70 51-77	John P. Elton	M. L. Sperry A. O. Shepardson A. R. Kimball		Richard Preusser, A. Tr. R. N. Woodward, A. Sec.		444,820	8,336,180	8,621,610	159,380	Irving N., N. Y.; Waterbury N. and Colonial Tr., Waterbury.
" " "	*Manufacturers Nat'l Bank 51-78 #80	L. S. Reed	W. E. Fulton B. L. Ooe	R. H. Leach	C. D. Tyack	300,000	271,260	4,717,820	4,485,880	783,560	N. Park and N. City, N. Y.; 1st N., Bos.
" " "	*Merchants Trust Co. #10 51-83	Henry Weyand	J. S. Neagle	J. E. Bulger, Sec. and Tr.	E. F. Moran, A. Tr. L. R. Schick, A. Sec.	200,000	247,000	2,878,960	3,088,800	313,690	N. City, N. Y.; 4th-Atlantic N., Bos.; Phil. N., Phil.
" " "	*Waterbury National Bank 51-74 #48	Irving H. Chase	A. J. Blakesley	F. W. Judson	A. S. Backus	500,000	522,860	2,667,000	3,475,310	601,200	Mech. & Metals N., N. Y.; 2d N., Bos.; Phil. N., Phil.
" " "	Waterbury Savings Bank 51-75 #50	R. F. Griegs	H. A. Hoadley	E. S. Hunt, Sec. and Tr.	A. B. Dayton, A. Tr. W. S. Brakenridge, A. Sec.		1,081,420	11,688,680	12,435,880	334,210	Bk. of N. Y. N. B. A., N. Y.
" " "	*WATERBURY TRUST COMPANY 51-82 #57	C. L. HOLMES	T. H. HEWIT H. S. SEELEY	H. S. SEELEY, Tr. F. W. CHESSON, A. Tr. W. L. LOOMIS, A. Tr.	E. L. TUTTLE, Sec. F. BACHMANN, A. Sec.	300,000	144,540	2,913,990	3,096,660	262,470	Chase N., N. Y.; N. Shawmut, Bos.; N. Y. State N., Alb.
Send us your Collections direct. Special attention to Grain, Produce, Lumber and Metal Trades.											
" " "	West Side Savings Bk. #89 51-79	Benjamin L. Coe	N. R. Bronson T. F. Jackson	G. E. Judd, Tr.	R. G. Hannegan, Sec. and A. Tr.		308,940	3,643,080	3,926,610	50,420	N. City, N. Y.; Waterbury N., Waterbury.
" " "	Waterbury Clearing House (Members indicated by a *)	A. J. Blakesley		H. A. Hoadley, Sec. and Tr.							

CONNECTICUT BANKS—Thomaston to Waterbury

FIRST NATIONAL BANK, BRIDGEPORT, CONN. — Complete Foreign and Domestic Banking

Digitized by https://fraser.stlouisfed.org/ Federal Reserve Bank of St. Louis

Number under Name of Bank is the New Transit Number given to each bank in U. S. exclusively by The Rand-McNally Bankers' Directory, under the authority of The American Bankers Ass'n.

CONNECTICUT—Continued
(Savings Banks do not handle collections)

Non-Bank Towns with Nearest Banking Point (Indexed Access). Lawyers, Laws (indexed) in back of this volume. For Interest Rates, Holidays, etc., see Laws.

TOWN AND COUNTY. *County Seats. Figure under town is Federal Reserve District.	NAME OF BANK. *Mem. Am. Bks. Assn. \$State †Mem. State Bks. Assn. †Priv. ‡Mem. Fed. Res. [Etab.]	PRESIDENT.	VICE-PRESIDENT.	CASHIER.	ASS'T CASHIER.	LIABILITIES.			RESOURCES.		PRINCIPAL CORRESPONDENTS.
						PAID-UP CAPITAL	SURPLUS AND PROFITS	DEPOS- ITS	LOANS & DIS- C'TS. BONDS, SECURITIES	CASH & EX- CHANGES, DUE FROM BANKS	
Watertown, Litchfield H 8 1 Pop. 6050	Watertown Trust Co. •\$12 51-297	H. H. Heminway	C. W. Jackson	Wm. H. Whay, Sec. and Tr.	R. E. Baright, A. Tr.	\$ 50,000	\$ 25,630	\$ 620,250	\$ 630,000	\$ 40,760	Chase N., N. Y.; Waterbury Tr. Co., Water- bury; Bridgeport Tr. Co., Bridgeport.
West Haven, New Haven 1 Pop. 12,369 N 10	Orange Bank & Trust Co. 51-295 •\$12	W. S. Woodruff	Lucien Sanderson, Geo. L. Peck	Paul M. Smith, Sec. and Tr.	H. G. Griswold, A. Tr.	50,000	35,110	1,409,500	1,850,030	140,660	Irving N., N. Y.; Mech., New Haven.
Westport, Fairfield P 5 2 Pop. 5114	Westport Bank & Tr. Co. 51-233 •\$13	D. B. Bradley	W. H. Saxton, F. M. Salmon	C. P. Harris, Sec. and Tr.		125,000	109,720	1,222,000	1,457,210	122,000	Mech. & Metals N. and N. Bk. Com., N. Y.
Willimantic, Windham 1 Pop. 12,300 F 20	Willimantic Sav. Institute 51-174 •\$42	Frank Larrabee	H. R. Chappell	N. D. Webster, Sec. and Tr.			91,080	1,417,900	1,484,100	24,880	Han. N. and Bk. of N. Y. N. B. A. N. Y.; Windham N., Willimantic.
" " "	Willimantic Trust Co. •\$11 51-175	F. D. Jordan	W. H. Hall, E. F. Bugbee	H. W. Huber, Tr.	K. W. Reynolds, Sec.	75,000	64,600	1,230,410	1,311,900	61,260	Irving N. and Guaranty Tr. Co., N. Y.; N. Shawmut and 1st N., Bos.; Girard N., Phil.; State Bk. & Tr. Co., Hart.
" " "	WINDHAM NATIONAL BANK 51-173 •\$32	Guilford Smith	H. C. Lathrop	E. E. Bass	H. D. Pollard, A. W. Buchanan, Jr.	100,000	227,000	1,500,000	1,535,000	305,000	N. Y. Tr. Co., N. Y.; 1st N., Bos.
Windsor, Hartford D 14 1 Pop. 5620	Windsor Tr. & Safe Deposit Company 51-299 •\$14	G. R. Ford	J. E. Ransom	E. T. Garvin, Sec. and Tr.	R. D. Warner, A. Tr.	50,000	58,020	800,140	934,470	38,900	Irving N., N. Y.; 1st N., Bos.; Phoenix N., City Bk. & Tr. Co., and Hart-Aetna N., Hart.
Windsor Locks, Hartford 1 Pop. 3554 B 14	Windsor Locks Trust & Safe Deposit Co. •\$08 51-238	J. M. Morse	J. Def. Phelps	V. L. Mather, Sec. and Tr.	R. A. Monan, A. Sec. and A. Tr.	50,000	55,500	593,900	764,180	47,220	N. City, N. Y.; Riverside Tr. Co., Hart.
Winsted, Litchfield C 9 1 Pop. 8248	First National Bank •\$79 51-201	L. M. Blake	J. A. Norton	F. D. Hallett	Charles P. Hallett, Wm. F. Peetz	100,000	41,420	262,000	317,640	83,380	Bk. of the Manhattan Co. N. Y.; Corn Ex. N., Phil.; Merch. N., Bos.
" " "	Hurlbut National Bank •\$54 51-198	W. H. Phelps	L. W. Tiffany	G. L. Smith		205,000	235,000	625,000	892,000	159,000	Imp. & Tra. N. and N. City, N. Y.; Girard N., Phil.; N. Shawmut, Bos.
" " "	Mechanics Savings Bk. •\$75 51-200	G. W. Utton	L. M. Blake	C. H. Bunnell, Sec.	L. B. Hurlbut, Tr.		329,180	2,115,910	2,429,700	16,860	Bkrs. Tr. Co., N. Y.; Beacon Tr. Co., Bos.; 1st N., Winsted.
" " "	Winsted Savings Bank •\$60 51-199	D. L. Vaill	S. L. Alvord	J. A. Smith, Tr.	H. N. Goodwin, A. Tr.		414,100	2,894,780	3,267,330	38,900	Bkrs. Tr. Co., N. Y.; Hurlbut N., Winsted; 1st N., Bos.
Woodbury, Litchfield I 7 1 Pop. 1698	Woodbury Savings Bank •\$72 51-290	W. G. Ward	C. M. Harvey, F. F. Hitchcock	S. C. Tomlinson, Tr.			21,990	533,450	533,040	22,080	Mnfrs. N., Waterbury; 1st N., Bos.

CONNECTICUT Map opposite New Haven

DELAWARE

Entire State in No. 3
Federal Reserve District.

Bridgeville, Sussex K 22 Pop. 945	Baltimore Trust Co. •\$104 62-51			C. H. Rawlins		(Branch of Selby	ville, Del.)				Corn Ex. N., Phil.
Camden, Kent G 22 Pop. 531	Baltimore Trust Co. •\$103 62-52			E. L. Stubbs		(Branch of Selby	ville, Del.)				Corn Ex. N., Phil.
Clayton, Kent F 21 Pop. 872	Clayton Bank •\$113 62-65	Abel Sevil	R. Y. Wallen	H. C. Jones	A. Gooding	\$ 25,000	\$ 21,880	\$ 210,100	\$ 250,100	\$ 17,300	Corn Ex. N., Phil.; Secur. Tr. & Safe Dep. Co., Wil.; Merch. N., Balt.
Dagsboro, Sussex M 24 Pop. 223	First National Bank •\$07 62-53	R. D. Lingo	D. B. Hazzard	James Williams	J. F. Johnson	25,000	23,780	197,500	192,680	13,300	4th St. N., Phil.
Delaware City, New Castle Pop. 1064 C 21	Delaware City Nat. Bank •\$65 62-54	Henry Cleaver		C. Earl Baum		60,000	53,580	457,720	604,720	61,820	Bk. of No. America, Phil.
Delmar, Sussex M 22 Pop. 780	Bank of Delmar •\$87 62-47	F. E. Lynch	G. L. Hastings	J. G. W. Perdue	S. M. Ellis	40,000	49,000	338,000	400,000	15,000	Drov. & Mech. N., Balt.
" " "	First National Bank •\$04 62-48	S. N. Culver	W. W. Anderson	S. K. Slemons	A. W. Ellis	50,000	20,000	196,000	221,240	30,570	Chase N., N. Y.; N. Ex., Balt.
•Dover, Kent G 22 Pop. 4042	Delaware Tr. Co. •\$109 62-28			H. M. Buckson, Mgr.	J. L. Scotton, A. Mgr.	(Branch of Wilm	ington, Del.)				Columbia Tr. Co., N. Y.; Corn Ex. N., Phil.; Del. Tr. Co., Wil.; Citiz. N., Balt.
" " "	Farmers Bank •\$1807 62-27	Henry Ridgely		Walter Morris	Geo. E. Dawson	500,000	996,170	9,836,430	10,743,540	974,010	Han. N., N. Y.; Cent. N., Phil.
" " "	First National Bank •\$65 62-26	John Hunn	G. M. Jones	E. P. Horsey		250,000	392,770	657,390	1,307,770	88,990	Han. N., N. Y.; Corn Ex. N., Phil.

DELAWARE Map on Index to Maryland

For SAFETY and SERVICE, Send Your Legal Work to BONDED LAWYERS (See Index to Lawyers)

January, 1922
CONNECTICUT AND DELAWARE BANKS—Watertown to Dover
165

Number under Name of Bank is the New Transit Number given to each bank in U. S. exclusively by The Rand-McNally Bankers' Directory, under the authority of The American Bankers Ass'n.

DELAWARE—Continued

Non-Bank Towns with Nearest Banking Point (Indexed Access.), Lawyers, Laws (indexed) in back of this volume. For Interest Rates, Holidays, etc., see Laws.

TOWN AND COUNTY. ▲County Seats. Entire State in No. 3 Federal Reserve District.	NAME OF BANK. ●Mem. Am. Bks. Assn. \$State †Mem. State Bks. Assn. †Priv. ◆Mem. Fed. Res. [Estab.]	PRESIDENT.	VICE-PRESIDENT.	CASHIER.	ASS'T CASHIER.	LIABILITIES.			RESOURCES.		PRINCIPAL CORRESPONDENTS.
						PAID-UP CAPITAL	SURPLUS AND PROFITS	DEPOSITS	LOANS & DIS- C'T'S. BONDS, SECURITIES	CASH & EX- CHANGES, DUE FROM BANKS	
Felton Kent H 22 Pop. 771	Felton Bank 62-55	F. L. Hardesty	John Heyd	C. M. Simpler	L. P. Keller	\$ 38,050	\$ 19,600	\$ 269,950	\$ 406,610	\$ 27,410	Corn Ex. N., Phil.
Frankford Sussex M 24 Pop. 443	First National Bank 62-56	Everett Hickman	Robert Wilgus J. H. Long	C. R. Davis	T. M. Heath	25,000	22,230	282,480	304,110	26,600	Corn Ex. N., Phil.
Frederica Kent H 22 Pop. 611	Delaware Trust Co. 62-57			J. E. McBride, Mgr.	J. C. Darby, A. Mgr.			(Branch of Wilmi ngton, D el.)			Columbia Tr., N. Y.; Corn Ex. N., Phil.; Citizen N., Balt.
Georgetown Sussex K 23 Pop. 1710	Delaware Trust Co. 62-42			G. Roland Messick, Mgr.	F. L. Joseph, A. Mgr.			(Branch of Wilm ington, Del.)			Columbia Tr. Co., N. Y.; Corn Ex. N., Phil.; Citiz. N., Balt.
" " " "	Farmers Bank 62-41	R. G. Paynter	Joseph L. Cahall	Wm. W. Rawlins	Wm. D. Adams	500,000	763,310	9,730,330	10,611,740	617,150	Han. N. N. Y.; Cent. N., Phil.
Greenwood Sussex J 22 Pop. 500	Greenwood Trust Co. 62-64	J. W. Todd	C. W. Parker	W. S. Lord J. F. Porter, A. Sec. and A. Tr.	R. O. Mai	16,000	18,780	202,000	228,580	13,470	4th St. N., Phil.
Harrington Kent I 22 Pop. 1617	First National Bank 62-43	J. W. Powell	John P. Masten	D. B. Tharp		50,000	31,220	408,000	358,970	65,000	4th St. N., Phil.
" " " "	Peoples Bank 62-44	O. C. Sapp	Jas. Townsend	F. L. Masten	W. F. Turner	40,000	53,000	400,570	448,820	38,070	Drov. & Mech. N., Balt.; Corn Ex. N., Phil.; Wil. Tr. Co., Wil.
Hartly Kent G 21 Pop. 905	West Dover Trust Co. 62-67	H. Williams	E. C. Daly	Harry D. Jones	R. W. Davis	20,000	4,200	56,000	69,000	9,500	Cent. N., Phil.; Far., Dover.
Laurel Sussex M 22 Pop. 2253	Delaware Trust Co. 62-66			W. H. Ellis, Mgr.	S. G. Ralph, A. Mgr.			(Branch of Wilm ington, Del.)			Columbia Tr. Co. and Chem. N., N. Y.; N. Union Bk. of Md. and Citiz. N., Balt.; Corn Ex. N., Cent. N., and 4th St. N., Phil.; Far., Wil.
" " " "	Peoples National Bank 62-32	Daniel Short	H. C. Lewis	E. E. Wooten	A. E. Culver	75,000	75,000	630,000	800,000	40,000	N. City, N. Y.; 1st N., Phil.; Citiz. N., Balt.
" " " "	SUSSEX TRUST CO. 62-31	W. P. Orr, Jr.	W. T. Records Chas. F. Lacey	H. D. Williams Jos. L. Cahall, Sec. and Tr.	H. M. Phillips and Tr.	150,000	160,540	2,114,480	2,854,250	115,150	Phil. N., Phil.; Merch. N., Balt.
Lewes Sussex J 25 Pop. 2074	Delaware Trust Co. 62-34			J. L. Marshall, Mgr.	J. M. Metcalf, Asst. Mgr.			(Branch of Wilmi ngton, D el.)			Columbia Tr. Co., N. Y.; Corn Ex. N., Phil.; Citiz. N., Balt.
" " " "	Sussex Trust Co. 62-33	W. P. Orr, Jr.	W. T. Records C. F. Lacey	T. R. Ingram	E. C. Lodge			(See La urel)			Phil. N., Phil.
Middletown New Castle D 20 Pop. 1260	DELAWARE TRUST CO. 62-45			A. W. Porter, Mgr.	C. P. Weber, A. Mgr.			(Branch of Wilm ington, Del.)			Columbia Tr. Co., N. Y.; Corn Ex. N., Phil.; Citiz. N., Balt.
" " " "	Peoples National Bank 62-46	J. F. Eliason	L. L. Maloney	W. K. Betts	F. R. Pool	80,000	42,640	392,540	644,560	61,570	N. City, N. Y.; Girard N., Phil.; Secur. Tr. & Safe Dep. Co., Wil.
Milford Sussex I 23 Pop. 2703	First National Bank 62-29	R. H. Williams		J. B. Smith		121,600	278,610	1,467,450	1,950,440	130,390	Han. N. N. Y.; Phil. N., Phil.
" " " "	Milford Trust Co. 62-30	G. H. Hall	S. J. Abbott	G. T. Reed	W. G. Sammons	50,000	130,230	1,039,440	1,133,810	90,390	N. City, N. Y.; Corn Ex. N., Phil.
Millsboro Sussex L 24 Pop. 432	Delaware Trust Co. 62-68			J. H. Dobson, Mgr.	E. J. Wescoat, Asst. Mgr.			(Branch of Wilm ington, Del.)			Columbia Tr. Co., N. Y.; Corn Ex. N., Phil.; Citiz. N., Balt.; Del. Tr. Co., Wil.
" " " "	Millsboro Trust & Safe Deposit Co. 62-58	H. A. Houston	W. J. P. White Theo. Burton, Sr.	J. C. Ellis	H. P. Quattlander John Ling, Sec.	30,400	42,000	261,000	332,000	23,000	Corn Ex. N., Phil.; Far., Georgetown.
Milton Sussex K 24 Pop. 898	Delaware Trust Co. 62-70			T. H. Douglas, Mgr.	F. B. Carey, A. Mgr.			(Branch of Wilmi ngton, D el.)			Columbia Tr. Co., N. Y.; Corn Ex. N., Phil.; Citiz. N., Balt.
" " " "	Sussex Trust Co. 62-59	Wm. P. Orr, Jr.	C. F. Lacey	Jos. M. Lank	Layton Reed			(See La urel)			Phil. N., Phil.
Newark New Castle B 20 Pop. 2183	Farmers Trust Co. 62-37	A. A. Curtis	E. B. Frazer	J. E. Dougherty, Tr.		50,000	77,670	1,047,060	1,113,120	61,610	Chase N., N. Y.; 4th St. N., Phil.; Equitable Tr. Co., Wil.
" " " "	Newark Tr. & Safe Dep. Co. 62-38	C. B. Evans	H. G. M. Kollock	W. A. Singles, Tr.	David C. Rose, Sec.	50,000	94,000	860,000	872,000	132,000	Corn Ex. N. and 1st N., Phil.; Wil. Tr. Co. and Secur. Tr. & Safe Dep. Co., Wil.
New Castle New C. B 22 Pop. 3854	New Castle Trust Co. 62-60	John E. Taylor	F. de H. Janvier	John F. Cloud, Tr.		50,000	36,350	431,560	468,260	28,580	N. City, N. Y.; 1st N., Phil.; Wil. Tr. Co. and Far., Wil.
Newport New Cas. B 21 Pop. 676	Newport National Bank 62-61	J. P. Groome	John A. Cranston	Joseph C. Slack		50,000	35,220	160,810	214,330	22,390	Union N., Phil.; Wil. Tr. Co., Wil.
Odessa New Castle D 21 Pop. 435	New Castle County N. Bk. 62-62	David W. Corbit	J. T. Shadows	J. G. Brown	Frank Davis	75,000	80,200	270,350	479,370	44,100	Phil. N., Phil.
St. Georges New Castle D 20 Pop. 1000	Delaware Trust Co. 62-71			Benj. Vinton, Mgr.	Wm. B. Crompton, A. Mgr.			(Branch of Wilm ington, D el.)			Columbia Tr. Co. and Chem. N., N. Y.; Corn Ex. N., Phil.; Merch. N., Balt.
Seaford Sussex L 22 Pop. 2141	Delaware Trust Co. 62-36			Glen M. Huston, Mgr.	E. E. Willin, A. Mgr.			(Branch of Wilm ington, Del.)			Corn Ex. and Columbia Tr. Co., N. Y.; Corn Ex. N. and Cent. N., Phil.; N. Union Bk. of Md., Balt.
" " " "	First National Bank 62-35	P. L. Cannon	H. W. Baker	Madison Willin	C. J. West	50,000	187,000	854,000	902,000	189,000	N. City, N. Y.; Phil. N., Phil.; Merch. N., Balt.
Selbyville Sussex M 24 Pop. 462	Baltimore Trust Co. 62-49	J. G. Townsend, Jr.	I. W. Long	I. L. Long	R. B. Morris	100,000	119,860	1,217,490	1,294,080	152,850	Corn Ex. N., Phil.; Far., Georgetown, Del.
" " " "	Selbyville Bank 62-50	W. R. McCabe	D. W. Campbell	E. V. Baker	W. B. Derrickson	50,000	38,500	475,000	550,000	28,000	Girard N., Phil.

DELAWARE Map on Index to Maryland

Banks Advertising give Prompt Attention to Collections and Correspondence

Number under Name of Bank is the New Transit Number given to each bank in U. S. exclusively by The Rand-McNally Bankers' Directory, under the authority of The American Bankers Ass'n.

DELAWARE—Continued

Non-Bank Towns with Nearest Banking Point (Indexed Access.), Lawyers, Laws (indexed) in back of this volume. For Interest Rates, Holidays, etc., see Laws.

TOWN AND COUNTY. County Seats. Entire State in No. 3 Federal Reserve District.	NAME OF BANK. Mem. Am. Bks. Assn. State Mem. State Bks. Assn. Priv. Mem. Fed. Res. [Estab.]	PRESIDENT.	VICE-PRESIDENT.	CASHIER.	ASS'T CASHIER.	LIABILITIES.			RESOURCES.		PRINCIPAL CORRESPONDENTS.
						PAID-UP CAPITAL	SURPLUS AND PROFITS	DEPOSITS	LOANS & DISCOUNTS, ETC.	CASH & EXCHANGES, DEPOSITS FROM BANKS	
Smyrna Kent F 21 Pop. 1953	Fruit Growers Nat. Bk. #76 62-39	W. O. Hoffecker	L. M. Price	W. W. Hynson		\$ 50,000	\$ 114,720	\$ 612,870	\$ 818,180	\$ 54,810	Phil. N., Phil.
" " "	National Bk. of Smyrna #78 62-40	Eugene Davis		C. J. Sudler		100,000	85,700	592,700	911,990	65,690	Girard N., Phil.; Merch. N., Balt.
Townsend New Castle Pop. 453 E 21	Townsend Trust Co. #19 62-89	Thomas Lattomus	L. L. Maloney	Levi Lattomus, Tr.	W. C. Money, Sec.	25,000	7,300	68,990	97,730	17,730	Secur. Tr. & Safe Dep. Co., Wil.
Wilmington New Castle Pop. 110,168 A 22	Artisans' Savings Bank #61 62-11	Robert D. Kemp	Edgar L. Haynes	J. W. Boyer, Sec. and Tr.	Ralph Vinson, A. Sec. & A. Tr.		578,610	4,849,100	5,143,700	284,010	Cent. N., Phil.
" " "	*Central National Bank #85 62-6	Robt. P. Robinson	P. J. Carpenter	Geo. F. Baird		210,000	160,000	1,300,000	1,500,000	250,000	Han. N., N. Y.; Corn Ex. N., Phil.
" " "	*DELAWARE TRUST COMPANY 62-13 #199	WILLIAM du PONT	ALFRED I. du PONT WM. G. TAYLOR R. PENINTON C. M. CURTIS C. E. DAVIS	S. S. BAKER, Sec. and Tr. C. M. CURTIS, Tr. Officer	M. S. FISHER, A. Sec. and A. Tr.	899,600	286,000	5,040,000	6,698,000	550,000	Columbia Tr. Co. and Chem. N., N. Y.; Corn Ex. N., 4th St. N., and Cent. N., Phil.; N. Union Bk. of Md., Citiz. N., and Mtie. Tr. Co., Balt.
" " "	*EQUITABLE TR. CO. #89 62-7	Otho Nowland	Richard Reese H. T. Springer	H. T. Springer, Tr. N. C. Lackland, A. Tr.	D. M. Hillegas, Sec. E. D. Prince, A. Sec	500,000	800,000	4,080,000	4,320,600	768,290	Chase N. and Bkrs. Tr. Co., N. Y.; Brown Bros. & Co., Phil.
" " "	*Farmers Bank #1813 62-4	C. R. Miller		Ezekiel Cooper	W. N. Ralston T. B. Donahoe	500,000	871,650	9,526,890	9,832,550	668,670	N. City and Atlantic N., N. Y.; Cent. N., Phil.; Merch. N., Balt.
" " "	Industrial Trust Co. #21 62-14	Willard Springer	H. C. Stout A. V. Hughes	L. W. Stout, Sec. and Tr.	Mary R. Stuart, A. Sec.	1,250,000	184,850	750,110	1,444,820	84,820	Irving N., N. Y.; Phil. N., Phil.; Secur. Tr. & Safe Dep. Co., Wil.
" " "	*National Bank of Delaware 62-1 #1795	John Richardson, Jr.	Frederic Pyle	John Hare, Jr.	W. C. McClure, A. Tr. E. W. Smith H. W. Hargadine	110,000	179,020	1,180,330	1,433,310	205,140	Imp. & Tra. N., N. Y.; Bk. of No. America, Phil.; N. Ex., Balt.
" " "	*SECURITY TRUST & SAFE DEPOSIT COMPANY 62-8 #85	J. S. ROSSELL	C. B. EVANS L. L. MALONEY WILLARD SPRINGER	L. L. MALONEY, Tr. G. F. BUCK, A. Tr. S. T. SCOTT, A. Tr.	H. J. ELLISON, Sec. H. S. TOWNSEND, A. Sec. A. Q. MOWBRAY, A. Tr.	600,000	830,540	4,562,870	5,802,940	570,560	Guaranty Tr. Co. and Irving N., N. Y.; Drexel & Co., Phil.; Union Tr. Co. of Md., Balt.
" " "	*Union National Bank #39 62-3	A. F. Crichton	J. C. Gibson	J. Chester Gibson	Augustus E. Jefferis	203,175	782,280	4,685,090	4,497,980	1,264,170	1st N. and Han. N., N. Y.; 4th St. N. and Girard N., Phil.
" " "	Wilmington Sav. Fund Soc. 62-10 #132	Frederick E. Stone	F. Bringhurst	S. J. Horn, Sec. and Tr.	H. B. Money, A. Sec. F. F. Hickman, A. Tr.		2,453,990	13,820,240	15,823,630	453,590	N. City, N. Y.; Phil. N., Phil.
" " "	*WILMINGTON TRUST CO. 62-9 #13	HENRY P. SCOTT G. S. CAPELLE Hon. Ch. of Bd. JAS. P. WINCHESTER Ch. of Bd. (One Branch)	P. S. DU PONT W. W. LAIRD T. JOHNSTON C. C. KURTZ C. M. SHEWARD H. R. CRAIG	H. R. CRAIG Tr. OSCAR O. GOUERT, A. Tr. H. B. MEARNS, A. Tr.	HENRY BUSH, Sec. E. M. HOOPEES, JR., A. Sec. W. S. TOWNSEND, A. Sec.	1,000,000	1,138,450	10,993,830	10,858,810	2,239,900	U. S. Mtg. & Tr. Co. and N. Park, N. Y.; Phil. N. and Com'l Tr. Co., Phil.; Citiz. N., Balt.
General banking business transacted. Liberal terms extended to this City and State (Branches at 10th and Market Sts., 2d and Market Sts.)						Banks and Bankers remitted for prompt payment					
" " "	Wilmington Clearing House (Members indicated by a *)	Otho Nowland	A. F. Crichton	Geo. F. Blaird, Sec. & Mgr.							
Wyoming Kent G 22 Pop. 661	First National Bank #109 62-63	C. E. Wetzell	F. C. Bancroft	B. E. Cabbage	W. R. Brown	50,000	25,000	250,000	265,000	29,500	1st N., Dover; Corn Ex. N., Phil.

Number under Name of Bank is the New Transist Number given to each bank in U. S. exclusively by The Rand-McNally Bankers' Directory, under the authority of The American Bankers Ass'n.

WASHINGTON

(Federal Reserve District No. 5)

(District of Columbia, I 11)

Population 437,571—Reserve City

Non-Bank Towns with Nearest Banking Point (Indexed Acces.), Lawyers, Laws (indexed) in back of this volume. For Interest Rates, Holidays, etc., see Laws.

NAME OF BANK. Mem. Am. Bks. Assn. State Mem. State Bks. Assn. Priv. Mem. Fed. Res. (Etab.

Table with columns: NAME OF BANK, PRESIDENT, VICE-PRESIDENT, CASHIER, ASS'T CASHIER, PAID-UP CAPITAL, SURPLUS AND PROFITS, TOTAL DEPOSITS, Accts, Letters of Cr. & other Liabilities, LOANS AND DISCOUNTS, BONDS AND SECURITIES, MISCELLANEOUS RESOURCES, CASH & EXCHANGES, DUE FROM BANKS, PRINCIPAL CORRESPONDENTS.

AMERICAN SECURITY & TRUST COMPANY

15-55 (15th St. at Penna. Ave.)

Anacostia Bank 15-71 (2021 Nichols Ave., S.E.)

Bank of Commerce & Savings 15-68 (7th and E. Sts., N. W.)

Banking Trust & Mortgage Co. 15-105 (1409 H. St., N.W.)

Chevy Chase Savings Bk. 15-106 (McKinley St. and Conn. Ave.)

CITIZENS SAVINGS BANK 15-63 (1336 New York Ave., N. W.)

Columbia National Bank 15-1

COMMERCIAL NATIONAL BANK

15-10 (14th and G St., N. W.)

Continental Trust Co. 15-75 (14th and H. Sts.)

Departmental Bank 15-102 (1714 Penna. Ave., N. W.)

DISTRICT NATIONAL BANK

15-12 (1406 G St., N. W.)

DUPONT NATIONAL BANK

15-87 (1341 Conn. Ave.)

THE RIGGS NATIONAL BANK—Largest National Bank in Washington

"DUPONT SERVICE"

THE DUPONT National Bank

Dupont Circle at Connecticut Avenue
WASHINGTON, D. C.

Capital	- . . .	\$ 200,000
Surplus and Undivided Profits	-	50,000
Deposits	- . . .	2,100,000

SOLICITS YOUR BUSINESS

SPECIAL ATTENTION GIVEN COLLECTION ITEMS
FOREIGN EXCHANGE

"DUPONT SERVICE"

FRANKLIN NATIONAL BANK

The Great Pennsylvania Avenue Bank

LOCATED—PENN. AVENUE AT TENTH STREET, N. W.

In the Heart of the Wholesale District

COLLECTIONS—all kinds—SOLICITED

Charges 1/10 of 1%. Minimum 25c

MAKE THIS BANK YOUR BUSINESS HOME

DIRECT YOUR CLIENTS TO US

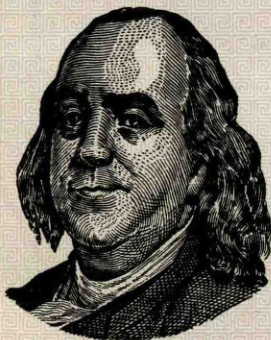

JOHN B. COCHRAN
President

THOS. P. HICKMAN
Vice-President and Cashier

W
A
S
H
I
N
G
T
O
N
D. C.

D. C.

AGENTS AND ATTORNEYS FOR
OVER 4500 NATIONAL BANKS

PUBLISHERS OF PRATT'S DIGEST
OF FEDERAL BANKING LAW

A. S. PRATT & SONS, Inc. WASHINGTON D. C.

See our larger advertisement on page opposite Index to Lawyers in this book

INTERNATIONAL BANK WASHINGTON D. C.

LARGEST STATE BANK AT THE NATIONAL CAPITAL

The International Bank Special Service Department with its elaborate organization, is equipped to represent the business and financial interests of its patrons everywhere. Its connections place it in an exceptionally favorable position to assist American business men at the National Capital.

"PROTECTION AND IDENTIFICATION"
Whenever you issue checks on unprotected, uninsured forms, you invite loss through fraudulent alteration or raising. Why do that, when these insured Super-Safety checks are available for your use?
The Bankers Supply Company

The Largest Manufacturers of Bank Checks in the World
New York, Chicago, Denver, Atlanta, Des Moines, San Francisco.

SUPER-SAFETY
Insured
BANK-CHECKS

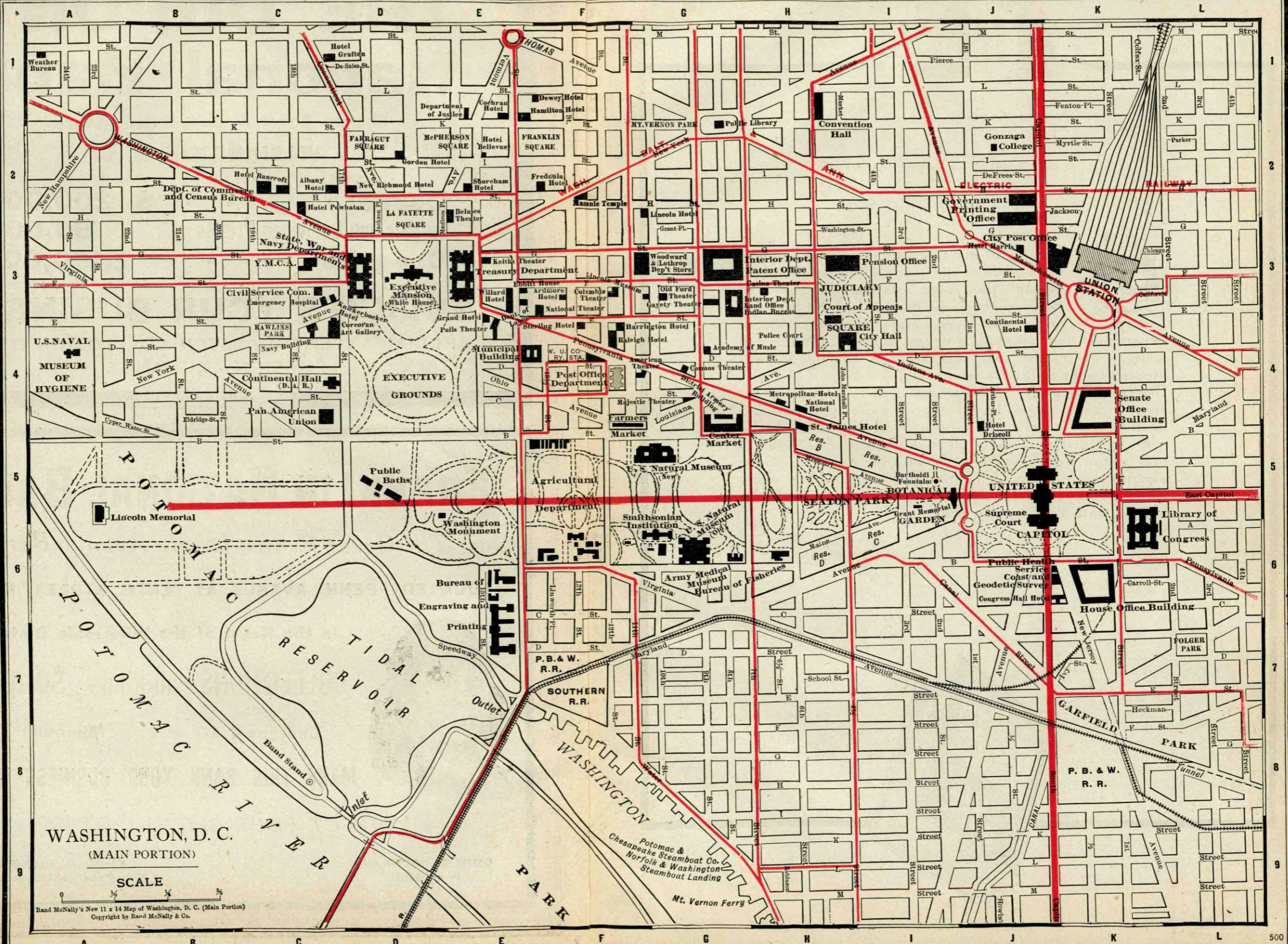



Baedecker, for travel
Webster, for definitions
Who's Who, for personal status
Blackstone, for jurisprudence
RAND McNALLY for authentic bank data



In a world of changing values certain names have come to represent authority, standard through the years. Among the banks of America the name of Rand McNally is unquestionably predominant. Fifty years of experience and prestige give us access to unlimited sources of information. To this may be added unrestricted facilities for the production of the Rand McNally Bankers Directory. Infinite research, painstaking accuracy, an intimate knowledge of banking needs and desires, are recognized features of THE BLUE BOOK the acknowledged standard of all bank publications. Others may aspire, but Rand McNally, with their vast resources penetrating every nook of the globe and with a cherished reputation to uphold, are, as ever, the dependable, known, safe reliance for bankers.



Number under Name of Bank is the New Transit Number given to each bank in U. S. exclusively by The Rand-McNally Bankers' Directory, under the authority of The American Bankers Ass'n.

WASHINGTON, D. C.—Continued (Federal Reserve District No. 5)—Reserve City

Non-Bank Towns with Nearest Banking Point (Indexed Access.), Lawyers, Laws (Indexed) in back of this volume. For Interest Rates, Holidays, etc., see Laws.

NAME OF BANK. Mem. Am. Bks. Assn. State Bks. Assn. Priv. Mem. Fed. Res. [Estab.]

PRESIDENT. VICE-PRESIDENT. CASHIER. ASS'T CASHIER.

LIABILITIES. PAID-UP CAPITAL. SURPLUS AND PROFITS. TOTAL DEPOSITS. Accts. Letters of Cr. & other Liabilities

RESOURCES. LOANS AND DISCOUNTS. BONDS AND SECURITIES. MISCELLANEOUS RESOURCES. CASH & EXCHANGES DUE FROM BANKS

PRINCIPAL CORRESPONDENTS.

East Washington Savings Bk. 15-02 \$18,005

EXCHANGE BANK 15-83 \$14 (Pa. Ave. and 20th St., N. W.)

Farmers & Mechanics Nat. Bk. 15-8 \$1814 (Georgetown P. O.)

FEDERAL NATIONAL BANK 15-79 \$213 (14th and G)

FRANKLIN NATIONAL BANK 15-84 \$14 (Penna. Ave. and 10th St., N. W.)

HAMILTON SAVINGS BANK 15-99 \$17 (7th and Eye Sts., N. W.)

Industrial Savings Bank 15-95 \$13 (2000, 11th St., N. W.)

INTERNATIONAL BANK (Southern Bldg.) '20

International Exchange Bank 15-103 \$21 (5th and H Sts., N. W.)

LIBERTY NATIONAL BANK 15-94 \$17 (15th and Eye St.)

LINCOLN NATIONAL BANK 15-6 \$90 (318, 7th St., N. W.)

McLachlen Bkg. Corp. 15-59 \$27 (10th and G Sts.)

MERCHANTS BANK 15-88 \$16 (1413-15 G St., N. W.)

MOUNT VERNON SAV. BANK 15-97 \$20 (9th and Mass. Ave., N. W.)

J. C. Yost... S. H. Walker... Chas. A. McCarthy... Lewis Flemer... Lewis Sec. and Tr.

H. H. Hevenor... W. K. Reeve... Wm. R. Nagel... P. T. Niland... E. Gerstenberg...

H. V. Haynes... R. D. Weaver... H. L. Selby... G. L. Nicolson... C. T. Cropley...

JOHN POOLE... WM. J. EYNON... C. B. LYDDANE... F. J. STRYKER... WM. C. JOHNSON... CHAS. D. BOYER... Asst. to Pres.

JOHN B. COCHRAN... R. A. TODD... THOS. P. HICKMAN... SAMUEL M. THRIFT... THOS. P. HICKMAN... J. G. STEPHENSON

MILTON E. AILES... JOSHUA EVANS, JR... H. G. HOSKINSON... (1 Branch) CHAS. C. GLOVER, JR... C. H. DORCH

John R. Waller... Wm. L. Symons... Austin C. Waller, Tr... A. A. Cooper... Geo. G. Scott, A. Tr... T. B. Lawler, A. Sec.

Investment Bankers... Exchange, Insurance, Foreign Exchange, Foreign Corporation Agents for Foreign Corporation

Jos. Schiavone... Milton H. Prosperj... F. J. Kaufmann, Jr... Alfred C. Machler

Geo. O. Walson... Wm. L. Robins... E. J. McQuade... G. W. Taylor... M. F. Calnan... J. B. Skinner

F. E. DAVIS... S. D. LINCOLN... A. S. GATLEY... W. McK. STOWELL... P. T. MORAN... J. E. BAIRD... H. C. WILSON

A. M. McLachlen... F. R. Horner... J. A. Massie, Tr... L. P. McLachlen... (One Branch) J. A. Massie... A. McLachlen, A. Tr... Sec. and A. Tr.

P. A. DRURY... J. A. BERBERICH... F. P. HARMAN, Jr... E. W. POPKINS... E. E. HERRELL... S. MAN'S BANK

WM. MUEHLEISEN... W. H. JOHNSTON... W. R. BAUM... R. T. HIGHFIELD... R. G. DONALDSON... E. C. DAVISON... Ch. of Bd. W. R. BAUM

Special Attention Given Collections. TRY US.

Table with 4 columns: Name, Paid-up Capital, Surplus and Profits, Total Deposits. Values range from \$100,000 to \$500,000.

Table with 4 columns: Name, Paid-up Capital, Surplus and Profits, Total Deposits. Values range from \$225,000 to \$225,000.

Table with 4 columns: Name, Paid-up Capital, Surplus and Profits, Total Deposits. Values range from \$125,110 to \$718,200.

Table with 4 columns: Name, Paid-up Capital, Surplus and Profits, Total Deposits. Values range from \$89,980 to \$250,000.

Table with 4 columns: Name, Paid-up Capital, Surplus and Profits, Total Deposits. Values range from \$300,000 to \$300,000.

Table with 4 columns: Name, Paid-up Capital, Surplus and Profits, Total Deposits. Values range from \$150,000 to \$300,000.

Table with 4 columns: Name, Paid-up Capital, Surplus and Profits, Total Deposits. Values range from \$160,000 to \$160,000.

Table with 4 columns: Name, Paid-up Capital, Surplus and Profits, Total Deposits. Values range from \$100,000 to \$500,000.

Table with 4 columns: Name, Paid-up Capital, Surplus and Profits, Total Deposits. Values range from \$225,000 to \$225,000.

Table with 4 columns: Name, Paid-up Capital, Surplus and Profits, Total Deposits. Values range from \$125,110 to \$718,200.

Table with 4 columns: Name, Paid-up Capital, Surplus and Profits, Total Deposits. Values range from \$89,980 to \$250,000.

Table with 4 columns: Name, Paid-up Capital, Surplus and Profits, Total Deposits. Values range from \$300,000 to \$300,000.

Table with 4 columns: Name, Paid-up Capital, Surplus and Profits, Total Deposits. Values range from \$150,000 to \$300,000.

Table with 4 columns: Name, Paid-up Capital, Surplus and Profits, Total Deposits. Values range from \$160,000 to \$160,000.

Table with 4 columns: Name, Paid-up Capital, Surplus and Profits, Total Deposits. Values range from \$493,950 to \$3,735,410.

Table with 4 columns: Name, Paid-up Capital, Surplus and Profits, Total Deposits. Values range from \$1,644,720 to \$1,644,720.

Table with 4 columns: Name, Paid-up Capital, Surplus and Profits, Total Deposits. Values range from \$251,440 to \$426,000.

Table with 4 columns: Name, Paid-up Capital, Surplus and Profits, Total Deposits. Values range from \$101,200 to \$906,400.

Table with 4 columns: Name, Paid-up Capital, Surplus and Profits, Total Deposits. Values range from \$3,283,310 to \$3,283,310.

Table with 4 columns: Name, Paid-up Capital, Surplus and Profits, Total Deposits. Values range from \$539,400 to \$2,005,580.

Table with 4 columns: Name, Paid-up Capital, Surplus and Profits, Total Deposits. Values range from \$1,729,010 to \$1,729,010.

Seab. N., N. Y.; N. Bk. of Balt., Balt.; Com'l N., Wash., D. C.

N. City, Guaranty Tr. Co., and Am. Ex. N., N. Y.; Merch. N., Balt.

Chase N., N. Y. Tr. Co., and Han. N., N. Y.; Cont. & Com'l N., Chi.; Franklin N., Phil.; Merch. N., Balt.

Seab. N., N. Y.; Phil. N., Phil.; Merch. N., Balt.; Cent. N., Rich.

Chase N., N. Y.; Riggs N., Wash. D. C.

U. S. Sav., N. Bk. of Wash., and Union Sav., Wash., D. C.; Bk. of Damascus, Damascus, Md.

Merch. N., Riggs N., and Cont. Tr. Co., Wash., D. C.; Federal Bk. & Tr. Co., Dubuque, Ia.

East River N., N. Y.; District N., Wash., D. C.

N. Y. Tr. Co., N. Y.; Federal N., Wash., D. C.; Merch. Bk. of Can., Montreal.

Bk. of N. Y. N. B. A., N. City, and Irving N., N. Y.; Cont. & Com'l N., Chi.; Girard N. and Phil. N., Phil.; Merch. N. and Fidelity Tr. Co., Balt.

Imp. & Tra. N. and Guaranty Tr. Co., N. Y.; Am. N. and Riggs N., Wash., D. C.

Han. N., N. Y.; Md. Tr. Co., Balt.; Com'l N. and Riggs N., Wash., D. C.

Chatham & Phenix N., N. Y.; Fidelity Tr. Co., Balt.; Com'l N., Wash., D. C.

THE RIGGS NATIONAL BANK—Largest National Bank in Washington

Number under Name of Bank is the New Transit Number given to each bank in U. S. exclusively by The Rand-McNally Bankers' Directory, under the authority of The American Bankers Ass'n.

WASHINGTON, D. C.—Continued
(Federal Reserve District No. 5)—Reserve City

Non-Bank Towns with Nearest Banking Point (Indexed Acces.), Lawyers, Laws (Indexed) in back of this volume. For Interest Rates, Holidays, etc., see Laws.

NAME OF BANK. *Mem. Am. Bks. Assn. \$State †Mem. State Bks. Assn. *Priv. ◆Mem. Fed. Res. [Estab.]	PRESIDENT.	VICE-PRESIDENT.	CASHIER.	ASS'T CASHIER.	LIABILITIES.				RESOURCES.				PRINCIPAL CORRESPONDENTS.
					PAID-UP CAPITAL	SURPLUS AND PROFITS	TOTAL DEPOSITS	Accts, Letters of Cr. & other Liabilities	LOANS AND DISCOUNTS	BONDS AND SECURITIES	MISCELLANEOUS RESOURCES	CASH & EXCHANGES DUE FROM BANKS	
Munsey Trust Company—\$13 15-81 (Munsey Bldg.)	F. A. Munsey	W. J. Lambert C. H. Pope C. D. Ratcliffe R. V. Sollitt	C. H. Pope, Tr. C. D. Ratcliffe, A. Tr.	T. C. Willis, Sec. and A. Tr. P. J. McMahon, A. Tr.	\$ 2,000,000	\$ 372,500	\$ 4,206,370	\$ 594,900	\$ 3,526,240	\$ 482,450	\$ 2,868,940	\$ 296,140	N. City, N. Park and Guaranty Tr. Co., N. Y.; Com'l N., Wash., D. C.
*National Bank of Washington 15-7 (7th and Louisiana Ave. N.W.)	C. F. Norment	G. L. Starkey Geo. P. Sacks Jas. Trimble	W. W. Nairn	J. Frank White Geo. W. Moss, Sec.	1,050,000	684,600	7,323,660	1,031,600	4,957,340	3,204,530	602,500	1,325,480	Am. Ex. N., Irving N., and Chase N. N. Y.; Cont. & Com'l N., Chi.; Merch. N., Rich.; Citiz., N., Balt.; Girard N., Phil.
*NATIONAL CAPITAL BANK 15-5 (316 Pennsylvania Ave., S. E.)	H. H. McKee	Albert Carry S. H. Walker	H. C. Stewart	D. D. Walker	200,000	277,250	1,331,150	273,120	921,550	767,170	50,000	313,470	N. Bk. Com., N. Y.; Merch. N., Balt.; Fifth-Third N., Cin.
*NATIONAL METROPOLITAN BANK 15-2 (613-15th St., N. W.)	GEORGE W. WHITE	O. H. P. JOHNSON J. G. MOORE, Auditor	C. F. JACOBSEN C. F. R. OGILBY, Tr. Officer	C. E. BRIGHT A. H. BEDFORD C. L. ECKLOFF	800,000	855,210	11,010,180	852,490	6,454,490	2,010,080	892,940	4,160,360	N. Park and Guaranty Tr. Co., N. Y.; 1st N., Chi. and Bos.; Corn Ex. N. and Market St. N., Phil.; Citiz. N., Balt.
	<p>OLDEST NATIONAL BANK IN THE DISTRICT OF COLUMBIA. Located directly opposite United States Treasury. Accounts, Collections and Correspondence Invited.</p>												
NATIONAL SAVINGS & TRUST COMPANY—15-52—\$367	W. D. Hoover	Woodbury Blair F. W. Stone	C. C. Lamborn, Tr. F. R. Ullmer, A. Tr.	E. P. Wilson, Sec.	1,000,000	1,874,300	9,385,140	40,200	7,948,390	1,772,500	1,314,420	1,264,330	Chase N., Cent. Tr., Bkrs. Tr. Co., Guaranty Tr. Co., and Equitable Tr. Co., N. Y.
North Capitol Savings Bank 15-78 (731 N. Capitol)	Theodore Michael	V. C. Dickey B. L. Grove George Clagett C. R. Talbert	E. S. Burgess, Sec.	E. B. Auldridge	90,000	30,000	990,000		580,000	350,000	20,000	65,000	Mech. & Metals N., N. Y.; District N., Wash., D. C.
Northeast Savings Bank—\$16 15-89	L. P. Steuart	Geo. F. Hoover Jas. M. Beall Frank S. Bright	W. R. Lewis		100,000	20,000	460,000		150,000	250,000	65,000	55,000	Guaranty Tr. Co., N. Y.; Am. N., Wash., D. C.
Northwest Savings Bank—\$15 15-86 (18th and Columbia Road N.W.)	Francis M. Savage		Gregg C. Burns, Cash. and Sec.	Chas. B. Hubbard Gregg C. Birdsall, Tr.	75,000	30,610	628,890	32,430	322,730	230,350	85,310	78,540	Chase N., N. Y.; N. Met., Wash., D. C.
Park Savings Bank—\$09 15-70 (14th and Kenyon St., N. W.)	Thomas Somerville	F. W. Bolgiano W. H. Klopfer G. E. Walker	R. S. Stunz	B. McNeil W. B. Todd, Sec.	50,000	93,190	2,115,340		1,587,690	290,530	112,560	267,760	N. Park, N. Y.; Am. N., Wash., D. C.
Peoples Commercial & Savings Bank—15-100—\$20	John T. Clancey	R. B. Whitehurst	R. B. Whitehurst		100,000	12,000	200,000		175,000	40,000			Title Guarantee & Tr. Co., Balt.; Cont. Tr. Co., Wash., D. C.
POTOMAC SAVINGS BANK OF GEORGETOWN—15-60—\$303	G. W. OFFUTT	E. S. BROWN A. M. BAER	B. A. BOWLES H. W. OFFUTT, Tr.	E. H. BOGLEY, Sec.	100,000	99,400	2,577,710	130,000	2,026,570	560,660	119,980	199,910	Bkrs. Tr. Co., N. Y.; N. Met., Wash., D. C.; 1st N., Alexandria, Va.
	<p>We have the loc Personal attent GIVE US A TRI action, facilities a nd equipment to handle your busi ness pro mptly a nd satisf actorily. ion given collecti ons of Bill of Lad ing Drafts, Notes, etc.</p>												
*RIGGS NATIONAL BANK 15-3 (5103 Pennsylvania Ave.)	M. E. AILES	W. J. FLATHER	R. V. FLEMING, V. P. and Cash.	H. G. HOSKINSON	1,000,000	2,489,480	21,679,150	2,197,790	13,249,260	8,819,040	829,030	4,469,090	N. City and Bk. of America, N. Y.; Cont. & Com'l N. and Corn Ex. N., Chi.; N. Shawmut, Bos.; 1st N., Corn Ex. N., and Phil. N., Phil.; Citiz. N., Balt.
	CHAS. C. GLOVER, Ch. of Bd.	JOSHUA EVANS, JR. C. G. GLOVER, JR. A. M. NEVIUS G. O. VASS	FRANK J. HOGAN, Gen. Counsel and Tr. Off. GEO. M. MCKEE, A. Tr. Officer.	EARLE M. AMICK FRANK G. BURROUGH	<p>Accounts of Banks, Bank Firms and Individuals</p>								<p>ers, C orporations, cordially invited.</p>
*SECOND NATIONAL BK.—\$72 15-4 (509-7th St., N. W.)	V. B. DEYBER S. J. PRESCOTT, Ch. of Bd.	S. R. WATERS JOHN C. ECKLOFF JACOB SCHARF	W. W. MARLOW	M. D. ESCH J. K. SEYBOTH	500,000	334,870	3,818,370	506,670	3,111,100	1,074,850	244,130	729,820	1st N., N. Y.; Cont. & Com'l N., Chi.; 1st N., San F.; Girard N., Phil.; N. Bk. of Balt., Balt.
SECURITY SAVINGS & COM'L BANK—15-80—\$13 (G and 9th Sts., N.W.)	Julius I. Peyser	Fred McKee F. G. Addison, Jr.	S. R. Baulsir	Latrobe Owen J. L. Shipley	200,000	126,450	3,213,610		2,327,100	813,090	36,010	363,860	Guaranty Tr. Co. and Seab. N., N. Y.; Riggs N., Wash., D. C.
Seventh Street Savings Bank 15-77 (7th and N. St., N. W.)	S. R. Waters	A. H. Plugge Harry Kaufman	J. D. Howard	Elmer O'Hara	50,000	46,920	1,180,520		791,870	253,550	47,540	184,490	Chase N. and Met. Tr. Co., N. Y.; Drov. & Mech. N., Balt.

Washington Banks continue d on next page)

THE RIGGS NATIONAL BANK—Largest National Bank in Washington

DISTRICT OF COLUMBIA BANKS—Washington—Continued January, 1922

Number under Name of Bank is the New Transit Number given to each bank in U. S. exclusively by The Rand-McNally Bankers' Directory, under the authority of The American Bankers Ass'n.

WASHINGTON, D. C.—Continued
(Federal Reserve District No. 5)—Reserve City

Non-Bank Towns with Nearest Banking Point (Indexed Access.), Lawyers, Laws (indexed) in back of this volume. For Interest Rates, Holidays, etc., see Laws.

January, 1922
DISTRICT OF COLUMBIA BANKS—Washington—Continued

NAME OF BANK. \$State
Mem. Am. Bks. Assn. \$Priv.
Mem. State Bks. Assn. \$Estab.
Mem. Fed. Res. [

PRESIDENT.	VICE-PRESIDENT.	CASHIER.	ASS'T CASHIER.
A. S. Gardiner	W. N. Balderston J. R. Biggs	James Trimble, Jr.	
JOHN BROSNAH, JR.	C. H. LOCKWOOD A. E. BURKLIN	SIDNEY THOMPSON, Cash. and Sec.	J. L. RIVERS
Not too big to be small enough to serve every customer personally, courteously and efficiently. TRY OUR COLLECTION SERVICE.			
L. M. King	R. T. Nelson J. H. W. Howard	W. R. Reynolds	
Wade H. Cooper	H. B. Denham Victor C. Evans	A. R. Holden, Cash. and Sec.	R. L. Schreiner
E. J. Stellwagen	G. E. Fleming W. S. Harban	Irving Zirpel, Sec. W. S. Lyons, A. Sec.	Edson B. Olds, Tr. W. F. D. Herron, A. Tr.
G. E. Hamilton, V.P.	E. L. Hillyer W. D. Barry W. H. Zepp	W. R. De Lashmutt	John F. Cook
J. B. LARNER (1 Branch)	ANDREW PARKER H. G. MEEM THOMAS BRADLEY	H. G. MEEM, Tr. ANDREW PARKER, Tr. Officer. WM. H. BADEN, A. Tr. Off. C. R. GRANT, A. Tr.	BOYD TAYLOR, A. Tr.
Send your Washington collections to us. Accounts accepted on favorable terms and interest paid thereon.			
Ezra Gould	R. H. Bagby F. P. Williams, Sec.	Jas. A. Darritee	
W. M. PHELAN J. D. LEONARD, V.P.	G. B. BRYAN WM. H. GOTTLIEB S. J. VENABLE	J. D. LEONARD, Tr.	R. J. EARNSHAW, A. Tr. H. G. REAGAN, A. Tr.
P. P. Clark	C. W. Guthbertson	D. G. Steagall	
H. H. McKee, Chairman		H. V. Haynes, Sec.	C. E. Bright, Mgr.

LIABILITIES.			
PAID-UP CAPITAL	SURPLUS AND PROFITS	TOTAL DEPOSITS	Accepts, Letters of Cr. & other Liabilities
\$ 200,000	\$ 41,010	\$ 461,020	
59,870	1,120	167,770	\$ 60,700
25,000			
200,000	75,000	1,600,000	
2,000,000	755,690	5,954,140	230,080
100,000	96,630	2,110,820	
1,000,000	1,668,860	10,846,400	68,480
50,000	30,000	1,080,000	
82,800	27,230	435,270	
15,000	3,000	39,000	

RESOURCES.			
LOANS AND DISCOUNTS	BONDS AND SECURITIES	MISCELLANEOUS RESOURCES	CASH & EXCHANGES DUE FROM BANKS
\$ 591,470	\$ 6,720	\$ 308,880	\$ 46,100
133,210		103,730	52,510
800,000	400,000	320,000	180,000
4,712,070	2,065,300	1,246,380	916,150
1,115,560	781,430	81,140	329,320
8,551,660	2,127,040	936,100	1,970,370
244,540	260,000		75,000
239,320	190,130	50,100	65,740
20,090			26,000

PRINCIPAL CORRESPONDENTS.	
N. Park., N. Y.; District N. and N. Bk. of Wash., D. C., Wash., D. C.	
Com'l N. and Merch. Wash., D. C.	
Han. N. and Guaranty Tr. Co., N. Y.; Cont. & Com'l N., Chi.; N. Bk. of Balt., Balt.	
N. City, Equitable Tr. Co., and Guaranty Tr. Co., N. Y.	
Chase N. and Hudson Tr. Co., N. Y. District N. and Com'l N., Wash., D. C.; N. Bk. of Balt. and Balt. Com'l, Balt.	
Chase N., N. Y.; Cont. & Com'l N., Chi.; Marine Tr. Co., Buffalo; 4th St. N., Phil.	
Chase N., N. Y.; District N., Wash., D. C.	
Equitable Tr. Co., N. Y.; N. Met., Wash., D. C.	
Seab. N. and N. Y. Tr. Co., N. Y.	
Hornblower & Weeks and Harris, Winthrop & Co., N. Y.	
Munsey Tr. Co., Wash., D. C.	
S. B. Chapin & Co., N. Y.; Logan & Bryan, Chi.; Bright, Sears & Co., Bos. N. City Co. N. Y. and correspondent offices. See Adv. page III.	
CORRESPONDENT: Redmond & Company, New York.	
Second Nat'l and Merchants, Wash. D. C.	
Federal National, Wash., D. C.	

TERMINAL COMMERCIAL & SAVINGS BANK
15-101
(738 12th St., N. W.)

Union Laborers Savings Bank
15-107 (14th & T St., N. W.)
Union Savings Bank
(710 14th St., N. W.)

UNION TRUST COMPANY
15-53
United States Savings Bk.
(14th and U Sts., N. W.)

WASHINGTON LOAN & TRUST CO.
15-54
(F and 9th)
Washington Mech. Sav. Bank
(536 8th St., S. E.)
WASHINGTON SAVINGS BANK
(10th and Grant Place, N. W.)
Woodridge-Langdon Sav. & C'm'l Bk.
Washington Clearing House.

Mem. Inv. Bks. Assn.

Selected List—INVESTMENT BANKERS and DEALERS

CRANE, PARRIS & CO.
JOHN L. EDWARDS & CO.
WM. E. FOWLER & COMPANY
GUARANTY CO. OF NEW YORK
W. B. HIBBS & CO.
NATIONAL CITY COMPANY
REDMOND & COMPANY
E. L. STOCK & CO.
SWARTZELL, RHEEM & HENSEY COMPANY

Investment Securities.	SHINGTON STO	CK EXCHANGE.	
(Firm Members: J. L. Edwards)	A. P. Madeira	W. Thompson Burch	(Branch Office, 923 East Main St. Richmond, Va.)
Investment Securities.	Members New York and	Washington Stock Exchanges.	
W. E. Fowler	J. B. Thomas	Washington Real Estate.	
BANKERS. Commercial Paper.	Collateral Loans.		
(We buy and sell 1st and 2nd Mortgages on Washington, Representative	H. Garnett Pitts,		
(Investment Securities)			
(W. B. HIBBS and W. W. SPAID)	Members New York and Washington	on Stock Exchanges.	
	R. W. Hynson,	(Investment Bonds)	
Investment Bankers.	Municipals, Railroads, Industrials	Public Utilities.	
		(Other Offices: Philadelphia, Baltimore, and Pittsburgh.)	
INVESTMENT SECURITIES Fiscal Agents			
INTERNATIONAL FINANCE CORPORATION			
L. A. Swartzell	E. D. Rheem, V. P. and Tr.	John N. Swartzell, V. P. and Sec.	J. H. Holmead, A. Tr. G. F. Hunt, A. Sec.
First Mortgage Notes.			

EDWARD L. STOCK President.
BEVERLY P. EVANS V. P. & Gen. Mgr.
CHARLES A. CONRAD Sec'y & Treas.
JAMES A. EDGAR, JR. Sales Mgr.

Seab. N. and N. Y. Tr. Co., N. Y.
Hornblower & Weeks and Harris, Winthrop & Co., N. Y.
Munsey Tr. Co., Wash., D. C.
S. B. Chapin & Co., N. Y.; Logan & Bryan, Chi.; Bright, Sears & Co., Bos. N. City Co. N. Y. and correspondent offices. See Adv. page III.
CORRESPONDENT: Redmond & Company, New York.
Second Nat'l and Merchants, Wash. D. C.
Federal National, Wash., D. C.

THE RIGGS NATIONAL BANK—Largest National Bank in Washington

Number under Name of Bank is the New Transit Number given to each bank in U. S. exclusively by The Rand-McNally Bankers' Directory, under the authority of The American Bankers Ass'n.

FLORIDA

Non-Bank Towns with Nearest Banking Point (Indexed Access), Lawyers, Laws (indexed) in back of this volume. For Interest Rates, Holidays, etc., see Laws.

TOWN AND COUNTY. County Seats. Fed. Res. Dist. No. 6 Jacksonville Branch.	NAME OF BANK. Mem. Am. Bks. Assn. \$State Mem. State Bks. Assn. \$Priv. Mem. Fed. Res. [Estab.]	PRESIDENT.	VICE-PRESIDENT.	CASHIER.	ASS'T CASHIER.	LIABILITIES.			RESOURCES.		PRINCIPAL CORRESPONDENTS.
						PAID-UP CAPITAL	SURPLUS AND PROFITS	DEPOSITS	LOANS & DIS- CTS. BONDS, SECURITIES	CASH & EX- CHANGES, DUE FROM BANKS	
Alachua.....Alachua E 17 Pop. 778	Bank of Alachua.....\$104 63-133	J. L. Matthews.....	J. E. Haynsworth.....	H. N. LeRoy.....	M. F. Eddy.....	\$ 25,000	\$ 2,500	\$ 95,000	\$ 108,000	\$ 17,000	N. Park, N. Y.; Atlantic N., Jacksonville; Fla. N., Gainesville.
"....."	First National Bank.....\$108 63-139	W. H. Traxler.....	C. A. Williams.....	S. C. Dell.....	E. S. Traxler.....	25,000	12,000	170,000	117,000	35,000	Han. N., N. Y.; Barnett N., Jacksonville.
Apalachicola.....Franklin Pop. 3066 E 9	American Exchange Bank.....\$111 63-93	H. D. Marks.....	B. D. Morris.....	H. G. Fannin.....	J. P. Hickey.....	50,000	20,000	210,000	180,000	55,000	N. City, N. Y.; Atlantic N., Jacksonville.
"....."	Apalachicola State Bank.....\$107 63-92	S. E. Teague.....	N. R. Hays.....	H. L. Oliver.....	25,000	10,600	535,100	418,330	152,369	Han. N., N. Y.; Atlantic N., Jacksonville.
Apopka.....Orange I 20 Pop. 798	State Bank of Apopka.....\$112 63-223	William Edwards.....	A. C. Starbird.....	W. G. Talton.....	15,000	13,900	270,060	237,910	61,050	N. Bk. Com., N. Y.; Atlantic N., Jacksonville.
Arcadia.....DeSoto N 19 Pop. 3479	De Soto National Bank.....\$107 63-115	W. G. Welles.....	B. F. Welles.....	H. L. Carlton.....	L. Holtzendorff..... R. R. Murray	75,000	45,000	861,720	609,830	82,020	N. Park, N. Y.; 1st N., Tampa; Atlantic N. and Barnett N., Jacksonville.
"....."	FIRST NATIONAL BANK\$1900 63-114	T. B. KING	J. G. KING	R. O. TURNER	E. K. BUTLER C. E. GIBSON	100,000	80,500	943,010	914,340	276,370	Chase N., N. Y.; Merch. N., Balt.; Fla. N., Jacksonville; Ex. N. and 1st N., Tampa.
"....."	FLORIDA TRUST & BANKING COMPANY\$17 63-318	J. G. KING	T. B. KING	J. S. FLOYD	L. H. TREADWELL	50,000	7,270	231,120	249,500	87,140	Chase N., N. Y.; 1st N., Arcadia and Tampa; Atlantic N., Jacksonville.
Archer.....Alachua F 17 Pop. 420	Bank of Archer.....\$13 63-278	Paul C. Smith.....	S. T. Fleming.....	R. P. Perkins.....	15,000	640	46,000	45,000	13,300	Mech. & Metals N., N. Y.; Fla. N., Jacksonville.
Auburndale.....Polk K 20 Pop. 715	State Bank of Auburndale.....\$12 63-257	John L. Fouts.....	W. H. Powell.....	P. E. Braddock.....	B. L. Braddock.....	15,000	6,230	294,180	171,440	142,770	Han. N., N. Y.; Citiz. Am. Bk. & Tr. Co., Tampa; 1st N., Lakeland.
Avon Park.....Highlands Pop. 890 M 21	First National Bank.....\$11 63-212	C. A. Skipper.....	C. E. Lanier.....	J. V. Chapman.....	Myrtle Jack.....	100,000	33,300	252,900	502,900	76,200	N. City, N. Y.; Atlantic N., Jacksonville; 1st N., Tampa.
"....."	First Trust & Savings Co.\$18 63-213	A. V. Anderson.....	D. A. Sapp..... R. I. Harris	H. M. Wiggins..... Sec. and Tr.	Anna B. Andrews.....	50,000	5,700	85,960	162,730	21,830	Merch. N., Balt.; Citiz.-Am. Bk. & Tr. Co., Tampa.
"....."	B. F. WEST BANKING CO.\$96 63-140	J. W. WHITE	G. D. GODWIN	M. T. WHIDDEN	20,000	-----	36,000	47,500	8,000	N. Bk. Com., N. Y.; Barnett N., Jacksonville; Ex. N., Tampa.
Baker.....Okaloosa A 4 Pop. 300	Bank of Baker.....\$16 63-309	J. W. Baggett, Jr.....	W. E. Moore.....	B. Robison.....	C. C. Eiland, Jr.....	15,000	1,000	63,000	60,000	15,000	Atlantic N., Jacksonville; Bkg. Sav. & Tr. Co., Pensacola.
Bartow.....Polk L 19 Pop. 4203	Polk Co. National Bank.....\$86 63-96	T. L. Wilson.....	J. M. Oglesby.....	E. L. Wirt.....	J. B. Pylant, Jr.....	200,000	81,390	1,358,490	1,229,880	434,000	Am. Ex. N., N. Y.; Atlantic N., Jacksonville; Ex. N., Tampa.
"....."	STATE BANK OF BARTOW\$107 63-97	John L. Fouts.....	J. N. Hooker.....	E. H. Hawkins.....	Geo. Seymour, Jr.....	50,000	12,510	536,730	362,910	174,470	N. Park, N. Y.; 1st N. and Citiz.-Am. Bk. & Tr. Co., Tampa.
Blountstown.....Calhoun Pop. 863 C 9	BANK OF BLOUNTSTOWN\$107 63-141	A. Pick Higgins.....	J. J. Swearingen.....	D. F. Stanfill.....	M. M. Brinson, Jr.....	30,000	21,540	300,560	283,030	70,140	N. Bk. of Com., N. Y.; Atlantic N., Jacksonville; Peo., Marianna.
Bocagrande.....Lee Q 18 Pop. 500	State Bank of Boca Grande.....\$15 63-142	A. Sessoms.....	H. B. Gaskin.....	J. H. Treadwell.....	H. C. Gearing.....	15,000	3,000	107,600	90,800	35,990	Merch. N., Balt.; De Soto N., Arcadia; Atlantic N., Jacksonville.
Bonifay.....Holmes A 7 Pop. 1230	Bank of Bonifay.....\$106 63-143	D. L. Green.....	M. M. Owens.....	W. B. Hammond.....	J. T. Evans.....	15,000	10,000	125,000	115,000	35,000	Bk. of America, N. Y.; Am. N., Pensacola.
"....."	Holmes County Bank.....\$111 63-219	D. L. Green.....	M. M. Owens.....	W. B. Hammond.....	J. T. Evans.....	15,000	20,000	210,000	190,000	90,000	N. Bk. Com., N. Y.; Atlantic N., Jacksonville; 1st N., Andalusia.
Bowling Green.....Hardee Pop. 692 M 19	State Bk. of Bowling Green.....\$108 63-144	G. H. Gill.....	J. H. Durrance.....	W. R. Minor.....	H. H. Bryan.....	20,000	10,000	277,840	208,820	89,430	N. Bk. Com., N. Y.; Merch. N., Balt.; Ex. N., Tampa; Atlantic N., Jacksonville.
Boynton.....Palm Beach Q 25 Pop. 606	Bank of Boynton.....\$15 63-303	C. W. Pierce.....	C. M. Jensen.....	D. S. Hudson.....	15,000	3,500	88,890	70,930	18,270	N. Park, N. Y.; Peo., Jacksonville; Palm Beach Bk. & Tr. Co., West Palm Beach.
Bradentown.....Manatee Pop. 3868 N 17	Bradentown Bk. & Trust Co.\$13 63-109	L. A. Bize.....	H. D. Horney.....	M. B. Alderman.....	M. K. Herrin.....	50,000	26,840	704,430	627,090	154,180	Seab. N., N. Y.; Ex. N., Tampa.
"....."	First National Bank.....\$1900 63-108	W. M. Taliaferro.....	J. B. Gregg.....	J. T. Campbell.....	R. B. Balis.....	40,000	89,190	991,100	921,650	228,720	Atlantic N., N. Y.; 1st N., Tampa; Atlantic N., Jacksonville.
Branford.....Suwanee E 16 Pop. 708	Branford State Bank.....\$111 63-145	Cary A. Hordee.....	J. T. Campbell.....	F. D. Phillips.....	W. J. Dempsey.....	15,000	6,000	119,000	112,000	25,000	Chatham & Phenix N., N. Y.; 1st N., Live Oak; Atlantic N. and Barnett N., Jacksonville.
Bristol.....Liberty C 9 Pop. 796	Bristol State Bank.....\$107 63-146	R. H. Tuten.....	E. C. Herndon.....	T. E. Shuler.....	20,000	8,080	78,460	89,270	26,190	N. Bk. Com., N. Y.; Atlantic N., Jacksonville.
Bronson.....Levy F 17 Pop. 300	Bank of Levy County.....\$111 63-147	W. J. Epperson.....	J. R. Willis.....	W. F. Osteen.....	17,000	6,000	110,000	90,000	24,000	Atlantic N., Jacksonville; 1st N., Gainesville.
Brooksville.....Hernando Pop. 1011 J 17	First National Bank.....\$107 63-135	Chas. M. Price.....	P. L. Weeks.....	B. H. Robison.....	50,000	15,910	324,840	385,550	51,800	Chase N., N. Y.; Citiz. Am. Bk. & Tr. Co., Tampa.
"....."	Hernando State Bank.....\$105 63-134	W. M. McKethan.....	C. A. Lock.....	R. C. Hice.....	S. R. Collins.....	15,000	15,650	205,520	189,590	46,580	N. Park, N. Y.; Ex. N., Tampa; Barnett N. and Fla. N., Jacksonville.

FLORIDA BANKS—Alachua to Brooksville

January, 1922

SAVANNAH ATLANTA THE CITIZENS AND SOUTHERN BANK SOLICITS YOUR BUSINESS AUGUSTA MACON

PROTECTED BY SURETY BOND

The attorneys listed in the Rand McNally Bankers Directory are bonded by the American Surety Company.

What Some Attorneys Say:

—"Am pleased with my connection. It is proving profitable." (*Penna.*)

—"We are much pleased with the results obtained from our contract with you and consider it a good investment." (*Wisconsin.*)

—"I value my representation very highly and I am sending all my out-of-town business to your lawyers." (*Iowa.*)

—"Our confidence in your list is being justified and we desire to continue as your representative in this community." (*South Dakota.*)

—"I have gotten so much good business through your list in the last three months that I am much pleased. At first I thought I was stuck again." (*Texas.*)

—"In our judgment it is superior to any List of Attorneys our long experience has brought us in contact with, and in addition to this is proving a very fruitful source of business to us." (*Kentucky.*)

—"The business I receive is of a first-class nature and I usually get results for clients and make good fees out of claims forwarded me through your list." (*South Carolina.*)

—"In the last few months, we have received several good fees from your List. Last week we received a mortgage to foreclose which provides for a fee of seven hundred dollars. You can see why I want to stay with you." (*Oklahoma.*)

Send Your Legal Business to Bonded Attorneys

THE First National Bank MIAMI, FLORIDA

OFFICERS

E. C. ROMFH - - - - - President	E. A. WADDELL - - - Vice-President
G. B. ROMFH - - - Vice-President	W. W. CULBERTSON - - - Cashier
W. H. SPITZER - - - Vice-President	T. F. McAULIFFE - - - Asst. Cashier

DECEMBER 31, 1921

(Comptroller's Call)

RESOURCES

Loans and Discounts.....	\$3,207,337.75
Overdrafts.....	802.46
Banking House.....	136,046.08
Marketable Bonds.....	458,160.23
Notes Secured by U. S. Bonds.....	112,575.00
U. S. Bonds and Certificates.....	620,650.50
CASH RESERVE.....	<u>1,468,931.11</u>
	\$6,004,503.13

LIABILITIES

Capital Stock.....	\$ 300,000.00
Surplus and Profits.....	219,223.14
National Currency Issued.....	147,000.00
DEPOSITS.....	<u>5,338,279.99</u>
	\$6,004,503.13

DEPOSITORY

United States	Postal Savings	State of Florida
Dade County	City of Miami	

THE SERVICE BANK OF MIAMI

**When your friends visit MIAMI give them a letter to us
Every courtesy shown them**

TAMPA, FLORIDA

A progressive bank in a progressive town.

We furnish painstaking, personal service.

Bill of Lading Drafts especially desired.

BANK OF COMMERCE

St. Petersburg, Florida

Send your Collections to

FIRST NATIONAL BANK

For Prompt and Efficient Service

Capital	-	-	-	\$200,000.00
Surplus & Profits	-	-	-	150,000.00
Resources over	-	-	-	4,000,000.00

OFFICERS

T. A. CHANCELLOR, President
C. W. SPRINGSTEAD, Vice-Pres.
MAX A. H. FITZ, Cashier

R. J. McCUTCHEON, Jr., Asst. Cash.
A. F. MILLER, Jr., Asst. Cash.
REX COLE, Asst. Cash.

ACCOUNTS OF FIRMS, CORPORATIONS AND
INDIVIDUALS INVITED

Florida.
INDEX
TO
COUNTIES.

- Alachua.....E 17
- Baker.....C 18
- Bay.....C 7
- Bradford.....D 18
- Brevard.....K 23
- Broward.....R 24
- Calhoun.....D 8
- Charlotte.....P 19
- Citrus.....I 17
- Clay.....E 19
- Columbia.....C 17
- Dade.....M 9
- De Soto.....N 20
- Dixie.....F 15
- Duval.....C 20
- Escambia.....A 1
- Flagler.....F 21
- Franklin.....E 10
- Gadsden.....B 10
- Glades.....P 21
- Hamilton.....C 16
- Hardee.....N 19
- Hernando.....J 17
- Highlands.....N 21
- Hillsborough.....L 18
- Holmes.....A 7
- Jackson.....B 8
- Jefferson.....C 12
- Lafayette.....E 15
- Lake.....I 19
- Lee.....Q 21
- Leon.....C 11
- Levy.....G 16
- Liberty.....D 9
- Madison.....C 14
- Manatee.....N 18
- Marion.....G 18
- Monroe.....N 7
- Nassau.....B 19
- Okaloosa.....B 4
- Okeechobee.....M 22
- Orange.....J 21
- Oseola.....K 24
- Palm Beach.....P 24
- Pasco.....K 17
- Pimelias.....L 16
- Polk.....L 20
- Putnam.....F 19
- St. John.....E 20
- St. Lucie.....M 23
- Santa Rosa.....A 3
- Sarasota.....O 18
- Seminole.....I 21
- Sumter.....I 18
- Suwannee.....D 15
- Taylor.....D 13
- Volusia.....H 21
- Wakulla.....D 11
- Walton.....B 5
- Washington.....B 7

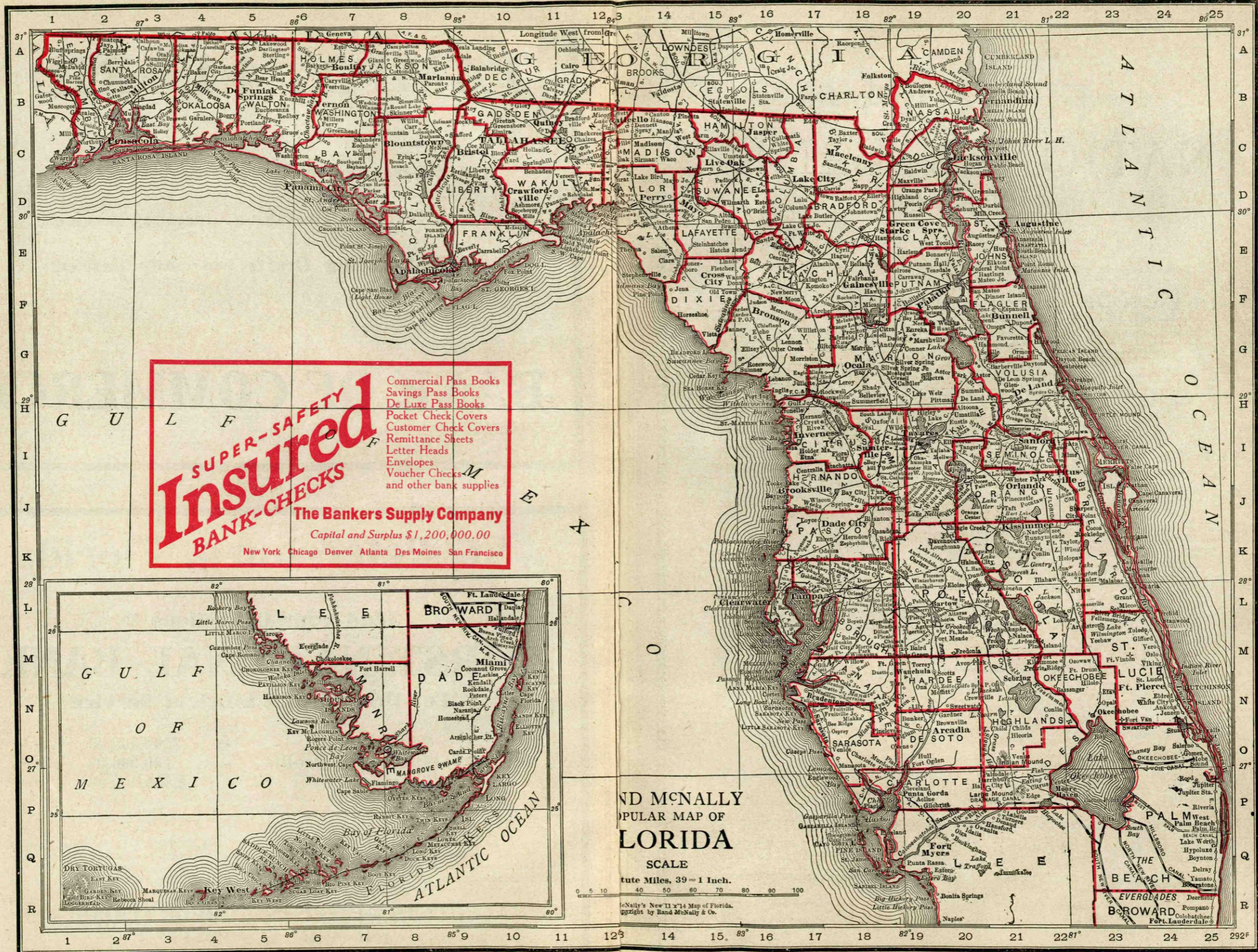

SUPER-SAFETY
Insured
BANK-CHECKS

The Bankers Supply Company
Capital and Surplus \$1,200,000.00
New York Chicago Denver Atlanta Des Moines San Francisco

Commercial Pass Books
Savings Pass Books
De Luxe Pass Books
Pocket Check Covers
Customer Check Covers
Remittance Sheets
Letter Heads
Envelopes
Voucher Checks
and other bank supplies



AND McNALLY
POPULAR MAP OF
FLORIDA

SCALE
Nautical Miles, 39 = 1 Inch.
0 5 10 20 30 40 50 60 70 80 90 100

McNally's New 11 x 14 Map of Florida.
Copyright by Rand McNally & Co.

Insured
BANK-CHECKS

"Protection and Identification"
THE BANKERS SUPPLY COMPANY

SUPER-SAFETY
Insured
BANK-CHECKS

Whenever you issue checks on unprotected, uninsured forms, then you invite loss through fraudulent alteration or raising. Why do that, when these INSURED Super-Safety checks are available for your use?
The Largest Manufacturers of Bank Checks in the World
New York Chicago Denver Atlanta Des Moines San Francisco

FLORIDA NATIONAL BANK OF JACKSONVILLE

Resources over \$12,000,000

OFFICERS

ARTHUR F. PERRY, *President*
GILES L. WILSON, *Vice-Pres.* CHAS. B. CAMPBELL, *Cashier*
W. A. REDDING, *Vice-Pres.* JOHN A. NEWSOM, *Ass't Cashier*
GEO. J. AVENT, *Vice-Pres.* N. A. WAKEFIELD, *Ass't Cashier*
B. S. WEATHERS, *Ass't Cashier*
F. W. BEIDLEMAN, *Ass't Cashier*

Collects All Florida Direct at
Lowest Rates

Your Items are treated as we would
wish you to treat ours

CORRESPONDENCE INVITED

Number under Name of Bank is the New Transit Number given to each bank in U. S. exclusively by The Rand-McNally Bankers' Directory, under the authority of The American Bankers Ass'n.

FLORIDA—Continued

Non-Bank Towns with Nearest Banking Point (Indexed Acces.), Lawyers, Laws (indexed) in back of this volume. For Interest Rates, Holidays, etc., see Laws.

TOWN AND COUNTY. County Seats. Fed. Res. Dist. No. 6 Jacksonville Branch.	NAME OF BANK. Mem. Am. Bks. Assn. \$State Mem. State Bks. Assn. \$Priv. Mem. Fed. Res. [Etab.]	PRESIDENT.	VICE-PRESIDENT.	CASHIER.	ASS'T CASHIER.	LIABILITIES.			RESOURCES.		PRINCIPAL CORRESPONDENTS.
						PAID-UP CAPITAL	SURPLUS AND PROFITS	DEPOSITS	LOANS & DISC'TS. BONDS, SECURITIES	CASH & EXCHANGES, DUE FROM BANKS	
Buena Vista...Dade M 10 Pop. 100	Bank of Buena Vista...\$20 63-344	F. O. Spain	J. H. Hughes	J. L. Grice	Mrs. M. E. Grice	\$ 15,000	\$ 19,970	\$ 94,200	\$ 81,100	\$ 27,250	Irving N., N. Y.; Barnett N., Jacksonville; Miami Bk. & Tr. Co., Miami.
Bunnell...Flagler F 21 Pop. 682	Bunnell State Bank...\$11 63-148	J. F. Lambert	W. E. Knight	W. B. Joiner	F. H. Brown	15,000	5,130	289,500	219,390	91,940	N. Bk. Com., N. Y.; Fla. N., Jacksonville.
Bushnell...Sumter I 18 Pop. 400	Citizens Bank...\$06 63-149	J. M. Harvey	W. A. Collins	R. F. Collins	Mary K. Potter	15,000	8,800	185,330	166,460	39,740	Han. N., N. Y.; Atlantic N., Jacksonville; Bk. of Com., Tampa.
Callahan...Nassau B 19 Pop. 511	Callahan State Bank...\$10 63-150	P. A. Wilson	L. L. Owens	E. L. Jones		15,000	4,500	55,000	77,000	4,000	U. S. Mtge. & Tr. Co., N. Y.; Fla. N., Jacksonville.
Campbellton...Jackson A 8 Pop. 277	Central State Bank...\$07 63-151	J. W. White	J. H. Fears	J. H. Fears		15,000	3,000	69,000	41,000	39,000	Han. N., N. Y.
Cedar Keys...Levy G 15 Pop. 695	Cedar Key State Bank...\$12 63-247	J. W. Turner	D. A. Andrews	C. C. Whiddon		15,000	4,120	71,580	70,170	20,440	Atlantic N., Jacksonville; Fla. N., Gainesville.
Center Hill...Sumter Chiefland...Levy G 16 Pop. 350	Bank of Center Hill Bank of Chiefland...\$20 63-353	(Closed, November, 1921) O. N. Harper	M. M. Clyatt	C. J. Huber		16,000	1,520	46,250	52,400	15,030	N. Bk. Com., N. Y.; Fla. N., Jacksonville.
Chipley...Washington A 7 Pop. 1806	Chipley State Bank...\$06 63-126	C. B. Dunn	S. A. Alford	C. V. Royster	A. R. Williams	25,000	9,000	140,000	135,000	27,000	Chase N., N. Y.; Am. N., Pensacola; Atlantic N., Jacksonville.
" " " "	First National Bank...\$05 63-127	E. N. Dekle	S. A. Alford	W. O. Butler	J. M. Grace	50,000	20,000	353,630	451,480	63,130	N. City, N. Y.; Am. N., Pensacola; Barnett N., Jacksonville.
Clearwater...Pinellas L16 Pop. 2427	Bank of Clearwater...\$06 63-153	A. C. Clewis	J. J. Eldridge	H. W. Bivins	L. E. Johnson	100,000	60,000	1,100,000	700,000	350,000	Mech. & Metals N., N. Y.; Ex. N., Tampa; Fla. N., Jacksonville.
" " " "	Guaranty Title & Trust Co. 63-328	H. W. Bivins	A. W. Gage	F. L. Hendrix	L. T. Gregory, Jr., Sec. and Tr.	75,000	22,230	102,160	145,520	44,870	Mech. & Metals N., N. Y.; Peo. and Bk. of Clearwater, Clearwater.
" " " "	PEOPLES BANK ...\$11 63-209	L. B. SKINNER	J. C. KINGSBURY	J. C. KINGSBURY	JAYE BAYLY E. C. SHOEMAKER tes.	60,000	35,300	847,520	702,230	240,590	N. City, N. Y.; 1st N., Tampa; Atlantic N., Jacksonville.
Clermont...Lake J 19 Pop. 496	First National Bank...\$21 63-354	H. W. Fenker	C. H. Goodenough	R. U. Green		25,000	2,500	53,000	27,730	32,450	Irving N., N. Y.; 1st N., Winter Garden.
" " " "	First State Bank...\$18 63-256	C. O. Roe	C. H. Wilson	C. W. Roe	F. B. Roe	15,000	5,990	175,000	120,000	40,500	Am. Ex. N., N. Y.; Peo., Sanford; Atlantic N., Jacksonville.
Cocoa...Brevard J 23 Pop. 1445	Bank of Cocoa...\$12 63-248	L. S. Andrews	W. G. Paterson	J. C. McLeod	T. F. Chalker	25,000	8,170	505,740	351,230	167,210	N. Park, N. Y.; Peo. and Atlantic N., Jacksonville.
" " " "	BREVARD CO. STATE BANK 63-154	J. R. ANTHONY, JR.	R. B. HOLMES	ALBERT L. McGLAUN	G. E. SPIRES R. H. WALL ash items.	25,000	16,000	850,000	681,000	210,000	Irving N., N. Y.; Peo. and Barnett N., Jacksonville; Citiz. & Southern, Atl.
Cocoanut Grove...Dade M10 Pop. 1396	Bank of Cocoanut Grove...\$20 63-345	A. W. Sanders	Wm. Y. Little	Geo. L. Reynolds		15,000		103,280	18,550	61,360	N. Park, N. Y.; Barnett N., Jacksonville; Miami Bk. & Tr. Co., Miami.
Coleman...Sumter I 18 Pop. 640	Coleman Banking Co...\$11 63-155	D. W. Swicord	D. F. F. Christiance	F. L. Rutland	Alto Marsh	15,000	11,000	60,000	76,000	16,000	Atlantic N., Jacksonville; Citiz. Am. Bk. & Tr. Co., Tampa.
Cottdendale...Jackson A 8 Pop. 438	Planters Bank...\$16 63-310	J. W. Hinson	H. W. Mercer	H. E. Williams		15,000	2,460	90,200	74,760	35,350	Han. N., N. Y.; Citiz. & Peo. N., Pensacola; Citiz. State, Marianna.
Crescent City...Putnam Pop. 838	Bank of Crescent City...\$09 63-157	K. Borson	K. M. White	W. A. Warner		15,000	19,000	205,000	175,000	46,000	Han. N., N. Y.; Fla. N., Jacksonville.
" " " "	Peoples Bank...\$22 63-395	A. B. Harbison	R. S. Reinhardt	W. A. Warner		25,000	2,500				N. Bk. Com., N. Y.; Barnett N., Jacksonville.
Crestview...Okaloosa B 4 Pop. 500	Bank of Crestview...\$18 63-322	C. G. Rives, Jr.	W. A. Russell	J. E. Dorroh	C. B. Ferdon, Jr.	15,000	2,390	77,520	86,320	21,030	Interstate Tr. & Bkg. Co., N. O.; Am. N., Pensacola.
Crystal River...Citrus H 17 Pop. 944	Bank of Crystal River...\$07 63-158	C. E. Allen	C. A. Miller	C. A. Miller	<i>Acting</i>	15,000	6,500	100,000	60,000	40,000	Seab. N., N. Y.; Fla. N., Jacksonville.
Dade City...Pasco J 18 Pop. 1296	BANK OF DADE CITY 63-308	J. R. ANTHONY J. S. BURKS, Ch. of Collections and by FEE IN AD	S. F. HUCKABAY <i>Bd.</i> Requests for Cre VANCE: Plain	J. L. SMITH	J. H. RABB	25,000	3,620	247,540	227,660	25,420	N. Bk. Com., N. Y.; Bk. of So. Jacksonville, So. Jacksonville.
" " " "	Bank of Pasco County...\$89 63-159	L. A. Bize	John Raymond	A. F. Price	Laura S. Porter	50,000	21,370	535,590	451,950	155,010	N. Park, N. Y.; Atlantic N., Jacksonville; Citiz. Am. Bk. & Tr. Co., Tampa.
Dania...Broward L 10 Pop. 762	Bank of Dania...\$12 63-226	M. C. Hardee	M. C. Frost	I. T. Parker	W. S. Parker	15,000	10,470	350,000	142,000	172,500	N. Bk. Com., N. Y.; Atlantic N., Jacksonville; 1st N., Miami.

January, 1922
FLORIDA BANKS—Buena Vista to Dania
173

SAVANNAH ATLANTA **THE CITIZENS AND SOUTHERN BANK** SOLICITS YOUR BUSINESS AUGUSTA MACON

Number under Name of Bank is the New Transit Number given to each bank in U. S. exclusively by The Rand-McNally Bankers' Director, under the authority of The American Bankers Ass'n.

FLORIDA—Continued

Non-Bank Towns with Nearest Banking Point (Indexed Access). Lawyers, Laws (indexed) in back of this volume. For Interest Rates, Holidays, etc., see Laws.

Table with columns: TOWN AND COUNTY, NAME OF BANK, PRESIDENT, VICE-PRESIDENT, CASHIER, ASS'T CASHIER, LIABILITIES (PAID-UP CAPITAL, SURPLUS AND PROFITS, DEPOSITS), RESOURCES (LOANS & DISCOUNTS, CASH & EXCHANGES), PRINCIPAL CORRESPONDENTS. Rows include banks like FIRST NAT'L BANK, MERCHANTS BANK, EAST COAST BANK & TRUST CO., etc.

SAVANNAH ATLANTA THE CITIZENS AND SOUTHERN BANK SOLICITS YOUR BUSINESS AUGUSTA MACON

Number under Name of Bank is the New Transit Number given to each bank in U. S. exclusively by The Rand-McNally Bankers' Directory, under the authority of The American Bankers Ass'n.

FLORIDA—Continued

Non-Bank Towns with Nearest Banking Point (Indexed Acces.), Lawyers, Laws (indexed) in back of this volume. For Interest Rates, Holidays, etc., see Laws.

TOWN AND COUNTY. County Seats. Fed. Res. Dist. No. 6 Jacksonville Branch.	NAME OF BANK. Mem. Am. Bks. Assn. \$State Mem. State Bks. Assn. *Priv. Mem. Fed. Res. *Estab.	PRESIDENT.	VICE-PRESIDENT.	CASHIER.	ASS'T CASHIER.	LIABILITIES.			RESOURCES.		PRINCIPAL CORRESPONDENTS.
						PAID-UP CAPITAL	SURPLUS AND PROFITS	DEPOSITS	LOANS & DISC'TS. BONDS, SECURITIES	CASH & EXCHANGES, DEPOSITS FROM BANKS	
Fort Ogdén, De Soto O 19 Pop. 500	Security State Bank\$13 63-277	J. Henry Johnson.	W. A. Johnson	J. Henry Johnson		\$ 15,000	\$ 8,000	\$ 70,000	\$ 63,750	\$ 19,000	Chase N., N. Y.; De Soto N. and 1st N., Arcadia; 1st N., Tampa.
*Fort Pierce...St. Lucie Pop. 2115 N 24	FORT PIERCE BANK & TRUST COMPANY 63-120\$93	D. T. McCarty	E. D. Anthony	E. L. Price	J. B. Howard I. E. Nicholson and Time Items. 25c for Credit Reports.	100,000	75,000	1,000,000	825,000	350,000	N. Bk. Com. and N. Park, N. Y.; Fla. N., Jacksonville; 1st N., Miami.
" " " "	St. Lucie County Bank\$08 63-121	F. G. McMullen	Edgar Lewis	Edgar Lewis		35,000	20,000	350,000	265,000	75,000	N. Bk. Com., N. Y.; Cont. & Com'l N., Chi.; Atlantic N., Jacksonville; 1st N., Miami.
Fort White, Columbia E 17 Pop. 360	Fort White Bank\$20 63-331	J. M. Sikes	M. P. Moyer W. E. Whitlock	L. E. McCall		15,000	2,640	60,290	56,430	17,050	N. Bk. Com., N. Y.; Atlantic N., Jacksonville.
Frostproof...Polk M 20 Pop. 1000	Citizens Bank\$20 63-340	T. C. Banks	R. W. A. Duncan L. Maxcy	A. O. Mathews		25,000	760	92,640	58,810	50,300	N. Bk. Com., N. Y.; Citiz.-Am. Bk. & Tr. Co., Tampa; Barnett N., Jacksonville.
" " " "	Frostproof State Bank\$05 63-232	E. L. Wirt	T. L. Wilson	C. E. Reed, Jr.	E. A. Dunham	25,000	9,200	131,090	167,810	27,560	Am. Ex. N., N. Y.; Polk Co. N., Bartow; Atlantic N., Jacksonville.
*Gainesville...Alachua Pop. 6860 F 18	*First National Bank\$88 63-46	H. E. Taylor	E. Baird J. M. Hampton	Lee Graham	W. R. McKinstry	100,000	166,170	1,349,500	1,464,640	249,500	N. Park, N. Y.; Girard N., Phil.; Drov. & Mech. N., Balt.; Atlantic N., Jacksonville.
" " " "	*Florida National Bank\$10 63-49	J. J. Haymans J. H. Hodges, Ch. of Bd.	J. M. Fennell T. J. Cone	J. M. Fennell	C. S. Niblo H. P. Robinson	200,000	91,300	1,500,000	2,200,000	410,200	Mech. & Metals N. and N. City, N. Y.; Fla. N., Jacksonville; Phil N., Phil.
" " " "	*Phifer State Bank\$07 63-45	W. B. Phifer	J. A. Phifer W. M. Johnson	H. L. Phifer		50,000	15,000	380,000	307,000	100,000	N. Bk. Com., N. Y.; Atlantic N., Jacksonville.
" " " "	Gainesville Clearing House (Members indicated by a *) *First National Bank\$04 63-165	H. E. Taylor	A. D. Campbell	J. M. Fennell, Sec.	J. W. Prim	35,000	13,500	107,000	120,000	30,000	Han. N., N. Y.; Am. N., Pensacola.
Graceville...Jackson A 7 Pop. 340	Bank of Green Cove Springs 63-166\$04	M. W. Griffiths	G. W. Geiger	J. O. Hall		25,000	6,130	221,120	204,930	42,320	N. Bk. Com., N. Y.; Atlantic N., Jacksonville.
*Green Cove Springs, Clay...Pop. 2093 D 20	Bank of Greensboro\$14 63-284	S. W. Anderson	J. W. Green	R. L. Green		15,000	6,000	75,000	80,000	30,000	Mech. & Metals N., N. Y.; 1st N., Quincy.
Greensboro...Gadsden B 10 Pop. 302	Bank of Greenville\$05 63-167	C. Bush	C. L. Leggett Z. M. McLeod	J. Vickers		16,000	9,000	110,000	80,000	26,000	N. Bk. Com., N. Y.; Atlantic N., Jacksonville.
Greenville...Madison C 13 Pop. 663	Bank of Greenwood\$08 63-224	R. A. Willis	Louis B. Smith	Louis B. Smith		15,000	7,500	200,000	125,000	30,000	N. Park, N. Y.; Atlantic N., Jacksonville.
Greenwood...Jackson A 8 Pop. 500	Bank of Groveland\$12 63-258	E. E. Edge	J. R. Arnold A. W. Newett	A. W. Newett		15,000	9,440	218,400	201,960	60,970	N. Bk. Com., N. Y.; Atlantic N., Jacksonville; Citiz.-Am. Bk. & Tr. Co., Tampa.
Groveland...Lake J 19 Pop. 1000	Growers Commercial Bank 63-349\$20	T. H. Atkinson	M. Sample	R. H. Prine		30,000		54,300	44,000	37,000	Am. Ex. N., N. Y.; Fla. N., Jacksonville; Citiz.-Am. Bk. & Tr. Co., Tampa.
Haines City...Polk K 20 Pop. 651	STATE BK. OF HAINES CITY 63-263\$13	J. T. Miller	Lisle W. Smith G. C. Young	Lisle W. Smith	H. B. Angle	25,000	15,000	175,000	165,000	35,000	N. Bk. Com., N. Y.; Atlantic N., Jacksonville.
" " " "	Hampton State Bank\$07 63-168	W. G. Seals	W. G. Seals	A. A. Futch		15,000	740	28,200	25,410	12,740	Atlantic N., Jacksonville.
Hampton...Bradford E 18 Pop. 286	Bank of Hastings\$09 63-169	E. G. Coe	A. S. Maltby	Carl Warfield		15,000	7,000	175,000	160,000	40,000	N. Park, N. Y.; Barnett N., Jacksonville; 1st N., St. Augustine.
Hastings...St. Johns E 20 Pop. 761	Havana State Bank\$07 63-170	E. H. Slappey	E. B. Shelfer	F. D. Miller		20,000	15,000	125,000	100,000	40,000	Han. N., N. Y.; Atlantic N., Jacksonville; Bainbridge State, Bainbridge, Ga.
Havana...Gadsden B 11 Pop. 448	Hawthorne State Bank\$11 63-171	F. J. Hammond	P. O' Brien	W. C. Mahin	Lottie E. Mahin	15,000	7,500	62,180	78,300	18,510	N. Park, N. Y.; Atlantic N., Jacksonville.
Hawthorn...Alachua F 18 Pop. 543	High Springs Bank\$08 63-172	J. A. Stephens	H. McL. Grady C. G. Nisi	G. W. McCall	E. P. Ellis	15,000	4,650	235,830	193,960	61,510	Atlantic N., Jacksonville.
High Springs...Alachua F 18 Pop. 1719 E 17	Bank of Homestead\$12 63-245	W. D. Horne	C. T. Fuchs, Sr.	W. M. Bradley	E. Z. Crowley	25,000	18,000	296,780	250,430	45,430	Han. N., N. Y.; Miami Bk. & Tr. Co., Miami.
Homestead...Dade N 9 Pop. 1307	Citizens Bank\$20 63-343	A. C. Graw	Wm. J. Carter T. A. Collins	N. G. Ball		25,000	2,190	70,000	55,000	24,290	N. City, N. Y.; 1st N., Miami.
" " " "	Citizens Bank\$12 63-244	C. E. Allen	G. H. Scofield	I. O. Fender	M. C. Scofield	25,000	7,000	185,000	235,000	50,520	N. Bk. Com., N. Y.; Atlantic N., Jacksonville; Ex. N., Tampa.
*Inverness...Citrus I 18 Pop. 1132	Citrus County Bank\$16 63-173	J. M. Harvey	W. H. Boswell	G. I. Singleton		15,000	6,000	125,000	116,680	50,273	Citiz. Am. Bk. & Tr. Co., Tampa; Atlantic N., Jacksonville Union Tr. Co. of Md., Balt.

January, 1922

FLORIDA BANKS—Fort Ogdén to Inverness

SAVANNAH ATLANTA THE CITIZENS AND SOUTHERN BANK SOLICITS YOUR BUSINESS AUGUSTA MACON

Number under Name of Bank is the New Transit Number given to each bank in U. S. exclusively by The Rand-McNally Bankers' Directory, under the authority of The American Bankers Ass'n.

FLORIDA—Continued

Non-Bank Towns with Nearest Banking Point (Indexed Access.), Lawyers, Laws (indexed) in back of this volume. For Interest Rates, Holidays, etc., see Laws.

TOWN AND COUNTY. County Seats. Fed. Res. Dist. No. 6 Jacksonville Branch.	NAME OF BANK. Mem. Am. Bks. Assn. State Mem. State Bks. Assn. Priv. Mem. Fed. Res. [Etab.]	PRESIDENT.	VICE-PRESIDENT.	CASHIER.	ASS'T CASHIER.	LIABILITIES.			RESOURCES.		PRINCIPAL CORRESPONDENTS.
						PAID-UP CAPITAL	SURPLUS AND PROFITS	DEPOSITS	LOANS & DISC'TS. BONDS, SECURITIES	CASH & EXCHANGES, DUE FROM BANKS	
Jacksonville..... Duval Pop. 91,558 C 20 (Reserve City)	*AMERICAN TRUST COMPANY 63-18 \$13	F. W. HOYT.....	ARCHER S. HUBBARD.....	R. W. HOYT, Tr.....	A. T. WILLIAMS, Sec.	\$ 200,000	\$ 39,500	\$ 575,250	\$ 799,280	\$ 83,320	N. Bk. Com., N. Y.; Atlantic N., Jacksonville.
Howe.....	*Atlantic National Bank 63-2	E. W. Lane.....	T. P. Denham.....	W. I. Coleman.....	J. M. Quincy..... C. W. Wandell C. O. Little G. E. Therry	850,000	1,150,020	15,391,750	13,024,750	4,494,850	N. Bk. Com., N. Y.; 1st N., Chi.; Phil. N., Phil.; Merch. N., Balt.
Hampden.....	*BARNETT NATIONAL BANK 63-4 \$77	B. H. BARNETT.....	COURTS P. KENDALL.....	G. S. L'ENGLE.....	D. M. BARNETT..... F. H. FARWELL J. R. HILL L. A. PERKINS, JR.	750,000	727,236	9,608,370	9,571,880	2,142,340	Seab. N. and Chem. N., N. Y.; Cont. & Com'l N., Chi.; Franklin N. and Phil. N., Phil.; 1st N., Bos.
Hampden.....	*CITIZENS BANK 63-10 \$5	C. H. CHAMBERLAIN.....	R. C. YERKES.....	Wm. H. Johnson.....	A. A. Tooke..... P. B. Wood	50,000	65,360	1,091,430	1,077,500	128,730	N. Bk. Com., N. Y.; Merch. N., Balt.; 1st N., Phil.; Canal Com'l Tr. & Sav., N. O.
Greenwood.....	*FLORIDA NAT'L BANK 63-5 \$10	A. F. PERRY.....	G. E. WILSON.....	C. B. CAMPBELL.....	J. A. NEWSOM..... N. A. WAKEFIELD B. S. WEATHERS F. W. BEIDELMAN	500,000	415,900	10,364,020	9,552,400	3,032,660	N. City and N. Park, N. Y.; Corn Ex. N., Chi.; 4th St. N., Phil.; 1st N., St. L.
Greenwood.....	*Peoples Bank 63-11 \$8.06	A. P. ANTHONY.....	THURSTON ROBERTS.....	L. P. McCORD.....	C. C. EDMUNDSON..... G. D. BARNETT	100,000	33,000	1,500,000	1,300,000	400,000	Han. N. and Irving N., N. Y.; Cont. & Com'l N., Chi.; Girard N., Phil.; Merch. N., Balt. and Rich.
Greenwood.....	*United States Trust Co. 63-17 \$12	R. L. Blagg.....	W. M. Ball.....	F. W. Rivers, Tr.....	Belton W. Lanier, A. Tr.	100,000	31,530	848,970	909,140	153,690	N. City, N. Y.; Mtle. Tr. Co., St. L.; Fifth-Third N., Cin.
Greenwood.....	*SECURITIES SALES CO. OF FLA. (119 W. Forsyth St.)	F. W. HOYT.....	J. T. BLALOCK.....	T. B. S. DENHAM, Sec. and Tr.		50,000					Hayden, Stone & Co., N. Y.
Jacksonville Branch.....	*Jacksonville Clearing House (Members Attached by Act)	Gilbert Wilson.....	R. L. Blagg.....	W. O. Boozer, Mgr.	W. O. Boozer, Sec. and Tr.						

SAVANNAH ATLANTA THE CITIZENS AND SOUTHERN BANK SOLICITS YOUR BUSINESS AUGUSTA MACON

FLORIDA BANKS—Jacksonville

January, 1922

Number under Name of Bank, the New Transit Number given to each bank in this directory, exclusively by The Standard-McNally Bankers' Directory, under the authority of The American Bankers Ass'n.

FLORIDA—Continued

Non-Bank Towns with Nearest Banking Point (Indexed Access), Lawyers, Laws (indexed) in back of this volume. For Interest Rates, Holidays, etc., see Laws.

TOWN AND COUNTY. County Seats. Fed. Res. Dist. No. Jacksonville Branch.	NAME OF BANK Mem. Am. Bks. Assn. \$State Mem. State Bks. Assn. \$Fiv. Mem. Fed. Res. \$100,000 ESTABLISHED	PRESIDENT.	VICE-PRESIDENT.	CASHIER.	ASS'T CASHIER.	LIABILITIES.			RESOURCES.		PRINCIPAL CORRESPONDENTS.
						PAID-UP CAPITAL	SURPLUS AND PROFITS	DEPOSITS	LOANS & DISCOUNTS, BONDS, SECURITIES	CASH & EXCHANGES, DUE FROM BANKS	
▲Jasper... Hamilton C 16 Pop. 1260	Commercial Bank \$14	W. H. Greene	J. H. Peeples	L. S. Leach	R. M. Sweet	\$ 15,000	\$ 1,500	\$ 165,890	\$ 141,010	\$ 24,840	N. Bk. Com., N. Y.; Barnett N., Jacksonville.
" " " " "	FIRST NATIONAL BANK \$05	P. H. Sandlin	P. D. Sandlin	S. M. Perkins	D. G. Lee	30,000	10,000	275,000	290,000	30,500	Han. N., N. Y.; Atlantic N., Jacksonville.
Jennings... Hamilton B 15 Pop. 628	Bank of Jennings \$07	S. E. Hewitt	J. L. McDaniel	S. E. Hewitt	J. A. Zipperer	15,000	8,100	65,000	62,000	19,370	Irving N., N. Y.; Citiz. and 1st N., Valdosta, Ga.
▲Key West... Monroe R 5 Pop. 18,749	First National Bank \$01	George W. Allen	G. B. Patterson Wm. R. Porter	R. H. Kemp	J. F. Uhrbach T. K. Warren	100,000	40,640	1,725,230	1,559,160	378,290	N. Bk. Com. and Irving N., N. Y.
▲Kissimmee... Osceola K 21 Pop. 2722	BANK OF OSCEOLA COUNTY \$09	(T. M. RIVERS Collections receivable personal attention of an officer of this bank. Send your item direct. Correspondence invited)	M. I. STOUT	L. E. GEDGE	B. B. LUMBARD	25,000	-----	378,540	275,830	87,120	N. Park. N. Y.; Atlanta N., Jacksonville; Citiz.-Am. Bk. & Tr. Co. and Ex. N., Tampa.
" " " " "	Bank of La Belle \$18	K. E. Grabel	R. C. Woodbury	J. M. Willson	-----	25,000	2,500	32,990	11,660	42,430	Fla. N., Jacksonville; Bk. of Orange & Tr. Co., Orlando.
Labelle... Lee P 21 Pop. 377	Bank of La Belle \$18	D. G. McCormick	F. W. Hall	J. R. Doty	Grace G. Beke-meyer	15,000	3,250	62,700	54,750	26,350	Merch. N., Balt.; Atlantic N., Jacksonville; 1st N., Ft. Myers.
Lake Alfred... Polk K 20 Pop. 317	Lake Alfred State Bank \$20	J. M. Critchlow	G. H. Hollister	F. L. Froemke	-----	25,000	1,250	43,030	60,630	8,640	N. Y. Tr. Co., N. Y.; Atlantic N., Jacksonville; Ex. N., Tampa.
▲Lake Butler... Union D 18 Pop. 756	FARMERS & DEALERS BANK \$11	J. W. Townsend	John Morley	Wm. Johnson	T. M. Riherd	25,000	6,830	167,000	137,000	38,500	Han. N., N. Y.; Atlantic N., Jacksonville.
" " " " "	LAKE BUTLER BANK \$13	Seeber King	M. A. Dukes	J. E. Donald	D. T. McGill	15,000	5,000	136,000	120,000	26,590	Bk. of America, N. Y.; Barnett N., Jacksonville.
▲Lake City... Columbia D 17 Pop. 3541	Columbia County Bank \$12	F. P. Cone	J. M. Sikes	S. D. Summers	L. C. Green	50,000	10,940	202,680	227,290	56,340	N. Park. N. Y.; Atlantic N. and Fla. N., Jacksonville.
" " " " "	First National Bank \$05	J. C. Sheffield	H. P. Cason	J. L. Niblack	G. A. Summerall	50,000	47,000	410,000	445,110	84,050	N. Bk. Com., N. Y.; Cont. and Com'l N., Chi.; Atlantic N., Jacksonville.
" " " " "	State Exchange Bank \$04	E. S. Futch	F. H. Ives	Earl Haltiwanger	-----	50,000	19,000	350,000	287,000	103,000	N. Park. N. Y.; Barnett N., Jacksonville; 4th N., Atl.
Lake Hamilton... Polk P 20 Pop. 300	First National Bank \$20	Chas. B. Anderson	W. L. Stilwell	F. A. Holmes	-----	25,000	3,310	36,340	52,370	15,530	Irving N., N. Y.; Fla. N., Jacksonville; Ex. N., Tampa.
Lake Helen... Volusia H 21 Pop. 978	Bank of Lake Helen \$12	G. W. Butterff	W. J. Todd	T. W. Byrd	-----	15,000	9,840	170,540	109,350	81,040	N. Bk. Com., N. Y.; Bk. of So. Jacksonville, So. Jacksonville.
Lakeland... Polk K 19 Pop. 7662	CENTRAL STATE BANK \$20	A. F. PICKARD	J. P. Mace	H. C. DWIGGINS	P. J. SAMMON	100,000	6,500	625,000	575,000	155,000	N. Park and Irving N., N. Y.; Fla. N. and Peo., Jacksonville; N. City, Tampa; Corn Ex. N., Phil.
" " " " "	FIRST NATIONAL BANK \$05	Send us your item if you will find us liberal and prompt. Please send 15c with each sight draft for MORRIS G. MUNN	C. J. DWIGGINS	ss. Tourist accounts solicited. Liberal and prompt. Each sight draft for presentation and 25c	JOHN PATTERSON C. W. WEBER	100,000	56,150	1,004,050	996,030	238,870	Han. N., N. Y.; Citiz.-Am. Bk. & Tr. Co., Tampa; Barnett N., Jacksonville
" " " " "	" " " " "	J. W. BRYANT, Ch. of Bd. Your Collection Remittances made on day of payment.	E. N. GOOD	ss. Tourist accounts solicited. Liberal and prompt. Each sight draft for presentation and 25c	W. B. SEWELL	300,000	8,840	78,650	316,380	57,670	Irving N. N. Y.; N. City and 1st N., Tampa; Polk Co. N., Bartow; State Bk. of Lakeland, Lakeland.
" " " " "	POLK COUNTY TRUST CO. \$21	A. H. DE VANE	T. L. WILSON	J. L. DAVIS	G. D. JUDSON	150,000	38,310	1,256,740	875,890	363,260	Am. Ex. N., N. Y.; Atlantic N., Jacksonville; Ex. N., Tampa.
" " " " "	STATE BANK OF LAKELAND \$90	A. H. DE VANE	W. W. CHASE	W. F. REID	K. T. HAYNES	50,000	5,000	91,540	92,340	33,080	Irving N., N. Y.; Fla. N., Jacksonville; Citiz.-Am. Bk. & Tr. Co., Tampa; Bk. of Orange & Tr. Co., Orlando.
Lake Wales... Polk L 20 Pop. 796	CITIZENS BANK \$21	T. J. Parker	J. A. Curtis	J. G. Gornto	G. L. Edwards	50,000	5,000	91,540	92,340	33,080	Irving N., N. Y.; Fla. N., Jacksonville; Citiz.-Am. Bk. & Tr. Co., Tampa; Bk. of Orange & Tr. Co., Orlando.
" " " " "	Lake Wales State Bank \$15	E. C. Stuart	G. V. Tillman	B. H. Alexander	J. S. Whitehurst	75,000	15,830	302,640	336,070	51,440	Am. Ex. N., N. Y.; Polk Co. N., Bartow; Atlantic N., Jacksonville.
Lake Worth... Palm Beach Q 25 Pop. 1106	BANK OF LAKE WORTH \$13	MORRIN RANDOLPH	A. O. Thullbery	E. J. REED	R. E. CONN	25,000	3,500	240,000	238,000	40,000	Han. N., N. Y.; Peo., Jacksonville.; Palm Beach Bk. & Tr. Co., West Palm Beach.
" " " " "	FIRST NATIONAL BANK \$20	We are the oldest thoroughly famous. We specialize in Tourist accounts Remitted for on	ALEX DRAKE	nd our officers and conditions. PROMPTNESS is our motto.	E. L. SAMPSON	30,000	3,000	135,000	95,000	35,000	Irving N., N. Y.; 1st N., W. Palm Beach; and Miami.
" " " " "	Peoples Bank \$20	Day of payment.	D. L. NISBET	A. D. CLARK	E. A. BURKETT	15,000	2,900	95,000	72,000	25,000	N. Bk. Com., N. Y.; Atlantic N., Jacksonville; Far. Bk. & Tr. Co., W. Palm Beach.

SAVANNAH ATLANTA THE CITIZENS SOUTHERN BANK SOLICITS YOUR BUSINESS AUGUSTA MACON

Number under Name of Bank is the New Transit Number given to each bank in U. S. exclusively by The Rand-McNally Bankers' Directory, under the authority of The American Bankers Ass'n.

FLORIDA—Continued

Non-Bank Towns with Nearest Banking Point (Indexed Access.), Lawyers, Laws (indexed) in back of this volume. For Interest Rates, Holidays, etc., see Laws.

TOWN AND COUNTY. County Seats. Fed. Res. Dist. No. 6 Jacksonville Branch.	NAME OF BANK. Mem. Am. Bks. Assn. State Mem. State Bks. Assn. Priv. Mem. Fed. Res. [Etab.]	PRESIDENT.	VICE-PRESIDENT.	CASHIER.	ASS'T CASHIER.	LIABILITIES.			RESOURCES.		PRINCIPAL CORRESPONDENTS.
						PAID-UP CAPITAL	SURPLUS AND PROFITS	DEPOSITS	LOANS & DISC'TS. BONDS, SECURITIES	CASH & EX-CHANGES, DUE FROM BANKS	
Largo—Pinellas L 16 Pop. 599	PINELLAS COUNTY BANK 63-176 *29'10	J. S. TAYLOR	J. A. WALSINGHAM S. E. SMITH	J. S. McMULLEN	E. I. HELMS	\$ 25,000	\$ 6,280	\$ 262,260	\$ 176,990	\$ 130,190	N. Bk. Com., N. Y.; Atlantic N., Jacksonville Bk. of Clearwater, Clearwater; Ex. N., Tampa.
Laurelhill—Okaloosa A 4 Pop. 291	Bank of Laurel Hill —\$1'08 63-177	Special attention Please send 15c with each sight draft for Daniel Campbell	ing drafts, Cash presentation and 50c S. A. Steele	and Time Items. for Credit Reports. Miss E. L. Wheelus		20,000		62,560	54,470	20,090	Fla. N. and Atlantic N., Jacksonville; Bkg. Sav. & Tr. Co., Pensacola.
Lawtey—Bradford D 19 Pop. 372	Lawtey State Bank —\$1'12 63-229	W. F. Godwin	L. H. Hill	J. W. Barber		15,000	950	32,010	30,140	6,000	Equitable Tr. Co., N. Y.; Atlantic N., Jack- sonville.
Leesburg—Lake I 19 Pop. 1835	First National Bank —\$1'06 63-133	G. G. Ware	J. F. Stunkel	J. F. Stunkel	O. W. Waller Christine B. Mac Kenzie	60,000	27,490	400,000	498,550	80,570	N. Bk. Com. and N. City, N. Y.; Atlantic N., Jacksonville; Ex. N. and N. City, Tampa.
" " "	Leesburg State Bank —\$1'86 63-132	R. F. E. Cooke	F. P. Webster	G. W. Webster	E. S. MacKenzie	30,000	39,530	587,800	491,700	143,550	Bk. of the Manhattan Co., N. Y.; Barnett N., Jacksonville.
Live Oak—Suwanee C 16 Pop. 3103	Commercial Bank —\$1'17 63-315	J. R. Anthony	W. R. Dorman	A. M. Crittenden	W. T. Adams	50,000	8,000	350,000	300,000	65,000	N. Park, N. Y.; Peo. and Barnett N., Jack- sonville; Citiz. & Sou., Atl.
" " "	First National Bank —\$1'01 63-86	Cary A. Hardee	W. J. Hillman	E. S. Cunner	G. W. Harmony	50,000	85,000	775,000	685,000	124,500	Han. N., N. Y.; Atlantic N. and Fla. N., Jack- sonville.
Macclenny—Baker C 18 Pop. 350	Baker County State Bk. —\$1'07 63-179	E. M. Goodbread	T. M. Dorman	E. M. Goodbread	J. C. Thompson	30,000	10,000	200,000	200,000	40,000	N. Bk. Com., N. Y.; Atlantic N., Jacksonville.
Madison—Madison C 14 Pop. 1952	Citizens Bank —\$1'05 63-119	A. Livingston	C. L. Morrow	C. D. Tomlinson		50,000	51,500	368,650	491,380	76,000	N. Park, N. Y.; Atlantic N., Jacksonville.
" " "	First National Bank —\$1'95 63-118	L. A. Fraleigh	T. C. Smith D. G. Smith G. P. Davis	W. D. Gray	R. E. Cowart	75,000	29,350	373,520	682,990	48,410	N. City, N. Y.; Atlantic N., Jacksonville, Hib., Savan.
Malone—Jackson A 9 Pop. 633	Bank of Malone —\$1'12 63-233	E. L. Marbury		J. B. Garrett		25,000	2,500	169,690	138,670	29,760	Han. N., N. Y.; 1st N., Dothan, Ala.
Manatee—Manatee N 17 Pop. 1076	Citizens Bank —\$1'19 63-324	Jno. T. Campbell	H. J. English	Claude Hebb		16,500	4,800	227,000	130,000	100,000	Atlantic N., N. Y.; 1st N., Tampa and Braden- town.
Marianna—Jackson A 8 Pop. 2499	Citizens State Bank —\$1'84 63-107	D. A. McKinnon		J. A. Ormond	A. I. Nearing	30,000	15,170	287,310	304,930	49,040	Han. N., N. Y.; Atlantic N., Jacksonville.
" " "	FIRST NATIONAL BANK —\$1'02 63-106	{ C. C. LIDDON— Prompt person time Items an	{ M. L. DEKLE SEND US YOUR attention given d remitted for pr	{ F. M. GOLSON ITEMS DIRECT. Bill of Lading D emptly on day of	{ rafts, Cash and payment.	50,000	22,000	400,000	370,000	100,000	Mech. & Metals N., N. Y.; Citiz. & Peo. N., Pensacola; Atlantic N., Jacksonville.
" " "	Peoples Bank —\$1'12 63-262	C. L. Wilson	J. W. Russ	W. J. Daniel	J. F. Davis	35,000	10,500	286,920	212,700	70,680	N. Bk. Com., N. Y.; Cont. & Com'l N., Chi., Fla. N., Jacksonville; Am. N., Pensacola.
Mayo—Lafayette D 15 Pop. 1000	Mayo State Bank —\$1'21 63-362	J. M. Gornto	J. A. Hague	Orris Nobles		17,500	520	35,000	35,090	20,000	N. Bk. Com., N. Y.; Atlantic N., Jacksonville; 1st N., Live Oak.
McIntosh—Marion F 18 Pop. 440	First State Bank —\$1'10 63-182	S. H. Gaitskill	H. D. Wood	L. W. Traxler		15,000	11,300	168,510	132,980	49,540	N. Bk. Com., N. Y.; Barnett N., Jacksonville.
Melbourne—Brevard K 23 Pop. 533	Bank of Melbourne —\$1'15 63-290	H. L. Ewing	F. L. Bills Seth Milliken	C. G. Shaffer		20,000	7,000	190,000	156,000	45,000	Irving N., N. Y.; Peo. Tr. & Sav., Chi.; Fla. N., Jacksonville.
Miami—Dade M 10 Pop. 29,571	BANK OF BAY BISCAYNE 63-57 *23'96	J. H. GILMAN	F. W. FUZZARD E. P. DUNCAN S. A. BELCHER E. B. DOUGLAS	T. E. JAMES	M. W. HALLAM J. E. LIND	150,000	164,040	6,660,490	4,980,130	1,822,710	Chase N., N. Y.; Cont. & Com'l N., Chi.; Phil. N., Phil.; Fla. N., Jacksonville; Beacon Tr. Co., Bos.; Lowry N., Atl.
" " "	FIRST NAT'L BANK 63-58 *2'02	EDWARD C. ROMFH	G. B. ROMFH W. H. SPITZER E. A. WADDELL	W. W. CULBERTSON	T. F. MCAULIFFE	300,000	219,220	5,338,200	4,536,000	1,468,000	N. City, N. Y.; 1st N., Chi.; Corn Ex. N., Phil.; Atlantic N., Jacksonville.
" " "	First Trust & Savings Bank 63-59 *23'10	W. H. Spitzer E. C. Romfh, Ch. of Bd.	Calvin Oak T. G. Houser	C. M. Terrell	C. M. Lindblom	100,000	32,030	1,104,460	791,710	444,790	N. Bk. Com., and N. City, N. Y.; Atlantic N., Jacksonville; Corn Ex. N., Phil.
" " "	MIAMI BANK & TRUST CO. 63-61 *23'12	G. D. LEFFLER	R. M. PRICE J. C. GIFFORD	R. H. DANIEL J. H. PAGE, Tr. Officer J. M. HUFFMAN, A. Tr. Office	VINCENT R. BRICE H. G. RETALICK	50,000	32,810	995,860	870,570	208,100	Am. Ex. N., N. Y.; 1st N., Phil.; Atlantic N., Jacksonville.

FLORIDA BANKS—Largo to Miami

January, 1922

Miami continued on next page)

SAVANNAH ATLANTA THE CITIZENS AND SOUTHERN BANK SOLICITS YOUR BUSINESS AUGUSTA MACON



Official Numbering Agent for American Bankers Association

The Most Profitable Advertising Medium in the Financial Field

Thousands of satisfied advertisers attest the value and pulling power of the BANKERS DIRECTORY. Because it has no equal as an advertising medium, it has been used by the banks of the United States for 50 years.

BANK OF BAY BISCAYNE

MIAMI, FLORIDA

Oldest Bank in Miami

RESOURCES

Loans and Discounts,
 \$3,356,799.73

Overdrafts, \$ 899.55

Banking House and Office
 Building \$ 173,377.86

U. S. Liberty Bonds and
 Victory Notes (Market
 Value) \$ 107,758.61

Other Bonds and
 Securities \$ 468,923.20

Commercial Paper Accept-
 ances and Notes Secured
 by Liberty Bonds
 \$ 1,046,647.35

CASH RESERVE
 \$1,822,710.99

TOTAL \$6,977,117.29

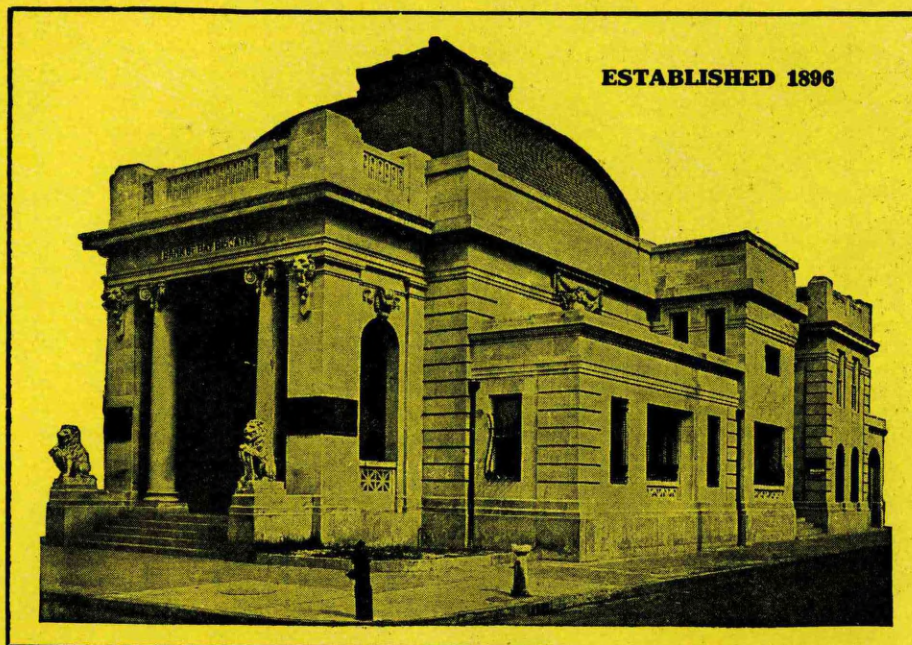

LIABILITIES

Capital Stock,
 \$ 150,000.00

Surplus and Undi-
 vided Profits
 \$ 164,041.54

Dividends Unpaid
 \$ 2,588.00

DEPOSITS
 \$6,660,487.75

Total \$6,977,117.29

OFFICERS

JAS. H. GILMAN, President

E. B. DOUGLAS - Vice President T. E. JAMES - - - - Cashier

S. A. BELCHER - Vice President M. W. HALLAM - Asst. Cashier

F. W. FUZZARD - Vice President J. E. LIND - - - - Asst. Cashier

E. P. DUNCAN - Vice President

DIRECTORS

JAS. M. JACKSON, Chairman of the Board

JAS. H. GILMAN E. B. DOUGLAS

S. A. BELCHER F. W. FUZZARD

F. L. CHURCH JNO. B. REILLY

WE CORDIALLY INVITE YOU TO MAKE USE OF OUR FACILITIES AND SERVICE
COLLECTIONS WILL RECEIVE OUR CAREFUL ATTENTION

TOWN AND COUNTY. County Seats. Fed. Res. Dist. No. 6 Jacksonville Branch.	NAME OF BANK. Mem. Am. Bks. Assn. State Mem. State Bks. Assn. Priv. Mem. Fed. Res. [Estab.]	PRESIDENT.	VICE-PRESIDENT.	CASHIER.	ASS'T CASHIER.	LIABILITIES.			RESOURCES.		PRINCIPAL CORRESPONDENTS.
						PAID-UP CAPITAL	SURPLUS AND PROFITS	DEPOSITS	LOANS & DIS- CTS. BONDS, SECURITIES	CASH & EX- CHANGES DUE FROM BANKS	
Miami.....Dade M 10 (Continued)	Miami Exchange Bank •\$20 63-339	S. J. Thorp	T. R. Knight I. E. Schilling Geo. Whitener	G. L. Branning	I. R. Girtman	\$ 50,000	\$ 20,000	\$ 260,000	\$ 215,000	\$ 86,500	Irving N., N. Y.; Peo., Jacksonville.
"	MIAMI NATIONAL BANK 63-312 '21	GEO. E. NOLAN... C. M. CLAYTON... J. D. WELLBORN... A. E. FULLER J. R. PERRY, Auditor				150,000	52,510	2,139,680	1,644,240	703,870	N. Park, N. Y.; Citiz. & Southern, Atl.; Barnett N., Jacksonville.
"	SOUTHERN BANK & TRUST CO. 63-60 '12	J. E. LUMMUS... M. L. SPALDING... J. N. LUMMUS, JR. Sec. and Tr. A. Sec. and A. Tr.				100,000	5,260	1,414,270	1,056,000	410,000	N. Park, N. Y.; Fla. N., Jacksonville.
"	G. L. MILLER BOND AND MORTGAGE COMPANY, INC. (Miami Bk. Bldg.)	G. L. MILLER... R. C. HUNT... W. H. JAY P. G. DUSENBURY				250,000					Guaranty & Tr. Co., N. Y.; Citiz. and Southern, Atl.
Miami Beach...Dade M 10 Pop. 1200	Miami Beach First National Bank... 63-360... '21	F. R. Humpage E. C. Romfh. Ch. of Bd.	T. J. Pancoast J. H. Levi	Palmer Rosemond		50,000	10,480	336,700	134,520	246,870	N. City, N. Y.; 1st N., Miami; Atlantic N. and Barnett N., Jacksonville.
Micanopy...Alachua F 18 Pop. 546	Micanopy Banking Co. •\$06 63-184	J. J. Barr	J. D. Watkins	J. D. Watkins		15,000	12,960	116,380	36,400	90,190	N. Park, N. Y.; Fla. N., Jacksonville.
Milton...Santa Rosa B 2 Pop. 1594	First National Bank •\$03 63-136	D. Faircloth	S. G. Collins J. T. Stewart	C. W. Cobb	J. C. Stewart	50,000	21,970	409,240	415,240	104,200	N. City, N. Y.; Am. N. and Citiz. & Peo. N., Pensacola.
"	State Bank of Milton •\$20 63-336	J. H. Harvell	J. B. Turner	Cason Walker		15,000		30,000	20,000		Am. N., Pensacola; Comw. N., Kan. C.
Monticello...Jefferson B 13 Pop. 1704	Bank of Monticello •\$15 63-305	H. K. Miller	R. C. Simpson	C. E. Dean		25,000	7,250	175,000	122,000	63,000	Irving N., N. Y.; Peo., Jacksonville.
"	Farmers & Merch. Bank •\$07 63-111	S. D. Clarke	F. J. Sattler R. J. Carroll	J. G. Anderson		25,000	25,000	350,000	320,000	80,000	N. Bk. Com., N. Y.; Atlantic N., Jacksonville; Citiz. & Southern, Savan.
Moore Haven...Glades P 22 Pop. 623	Everglades State Bank •\$21 63-357	Ira Rigdon	O. M. Baker A. C. Mowat	W. D. Trippe, Jr.	C. E. Skipper	15,000		45,790	41,980	14,600	N. Park, N. Y.; Atlantic N., Jacksonville; Citiz.-Am. N., Tampa.
"	FIRST BK. OF MOORE HAVEN 63-316 '17	A. C. Clewis	H. D. Stewart	H. D. Stewart	W. B. Bishop	25,000	21,460	385,000	249,500	117,000	N. Bk. Com., N. Y.; Atlantic N. and Fla. N., Jacksonville; Ex. N., Tampa; Citiz. & Southern, Atl.
Mount Dora...Lake I 19 Pop. 725	Bank of Mt. Dora •\$13 63-279			E. V. Cartledge	Miss Mary M. True (Branch of Citiz. Bank of Eu. Fla.)						N. Bk. Com., N. Y.; Atlantic N., Jacksonville.
Mulberry...Polk L 19 Pop. 1499	Bank of Mulberry •\$07 63-185	L. N. Pipkin	Lyle O. Pierce	A. D. Denham	C. R. Rodgers Ruth E. Watts	50,000	35,000	300,000	280,000	85,000	N. Bk. Com., N. Y.; Citiz.-Am. Bk. & Tr. Co. and Ex. N., Tampa.
Newberry...Alachua F 17 Pop. 917	Bank of Newberry •\$06 63-186	H. A. Pickett	W. H. Tucker	W. G. Chapman		15,000	6,330	135,910	107,220	50,010	N. Park, N. Y.; Barnett N., Jacksonville.
New Port Richey...Pasco K 16 Pop. 1000	First State Bank •\$21 63-359	E. M. Avery	N. M. Swartzel O. W. Herms	C. W. Barnett		15,000	1,500	54,740	42,030	21,950	Chase N., N. Y.; Citiz.-Am. Bk. & Tr. Co., Tampa.
New Smyrna...Volusia H 22 Pop. 2007	FIDELITY BANK 63-222	T. L. Howell	D. P. Smith E. M. Webster	E. M. Webster	Clanton Scaff Gladys Smith	25,000	6,670	484,880	435,330	75,200	Chase N., N. Y.; Fla. N., Jacksonville.
"	STATE BK. OF NEW SMYRNA 63-187 '18 '06	J. T. HAMMOND... W. P. WILKINSON... M. W. ASHTON... N. S. COLEE SEND US YOUR NEW SMYRNA A BUSINESS DIRECT. Bill of Lading Drafts, Cash and Time Items given prompt attention				15,000	20,000	450,000	335,000	90,000	N. Bk. Com., N. Y.; Atlantic N. and Barnett N., Jacksonville.

SAVANNAH ATLANTA **THE CITIZENS AND SOUTHERN BANK SOLICITS YOUR BUSINESS** AUGUSTA MACON

Number under Name of Bank is the New Transit Number given to each bank in U. S. exclusively by The Rand-McNally Bankers' Directory, under the authority of The American Bankers Ass'n.

FLORIDA—Continued

Non-Bank Towns with Nearest Banking Point (Indexed Access), Lawyers, Laws (indexed) in back of this volume. For Interest Rates, Holidays, etc., see Laws.

TOWN AND COUNTY. ▲County Seats. Fed. Res. Dist. No. 6 Jacksonville Branch.	NAME OF BANK. ◆Mem. Am. Bks. Assn. §State ◆Mem. State Bks. Assn. †Priv. ◆Mem. Fed. Res. [Etab.	PRESIDENT.	VICE-PRESIDENT.	CASHIER.	ASS'T CASHIER.	LIABILITIES.			RESOURCES.		PRINCIPAL CORRESPONDENTS.
						PAID-UP CAPITAL	SURPLUS AND PROFITS	DEPOSITS	LOANS & DIS- C'TA. BONDS, SECURITIES	CASH & EX- CHANGES, DUE FROM BANKS	
Oakland.....Orange J 20 Pop. 323	Bank of Oakland.....◆\$12 63-261	J. H. Sadler.....	O. H. Tilden.....	J. E. Clonts.....		\$ 15,000	\$ 8,700	\$ 150,000	\$ 75,000	\$ 75,000	N. Bk. Com., N. Y.; Peo., Jacksonville; Orlando Bk. & Tr. Co., Orlandq.
▲Ocala.....Marion G 18 Pop. 4914	*COMMERCIAL BANK ◆\$10 63-72	{ E. A. OSBORNE.....	ROGER DODD.....	ROGER DODD.....		50,000		473,000	342,000	115,000	{ Send us your Special attention on to B.-L. Drafts.
"....."	Metropolitan Savings Bank 63-235 ◆\$14	F. P. Gadson.....	R. R. Williams..... L. R. Hampton	H. St. Geo. Richardson	J. S. La Roche.....	25,000	4,200	123,400	138,850	13,760	N. Park, N. Y.; Fla. N., Jacksonville.
"....."	*MUNROE & CHAMBLISS NATIONAL BANK ◆\$97 63-71	{ T. T. MUNROE.....	J. M. THOMAS.....	DE WITT GRIFFIN.....		50,000	50,000	1,200,000	1,100,000	250,000	{ First and old Prompt attention to all banking matters entrusted to us.
"....."	*OCALA NAT'L BK. ◆\$11 63-73	{ J. L. EDWARDS.....	CHARLES S. CULLEN.....	H. D. STOKES.....		75,000	26,080	891,910	942,410	120,180	{ Careful attention given to collections and remittances in NEW YORK EXCHANGE on day of payment.
"....."	Ocala Clearing House..... (Members indicated by a *)	Z. C. Chambliss.....		D. C. Stiles, Jr., Sec.							
Ocoee.....Orange J 20 Pop. 830	Bank of Ocoee.....◆\$19 63-327	F. H. Maguire.....	B. E. Ewing.....	N. N. Jensen.....	O. L. Harper.....	25,000	3,000	55,000	104,500	8,500	Bk. of Orange & Tr. Co., Orlando.
▲Okeechobee.....N 23 Pop. 900	Bank of Okeechobee.....◆\$15 63-300	D. E. Austin.....	L. M. Raulerson.....	W. R. Gary.....	L. J. Harper.....	25,000	10,000	350,000	300,000	75,000	Am. Ex. N., N. Y.; Fla. N.; Jacksonville; 1st N., St. L.
"....."	Peoples Bank.....◆\$20 63-353	G. B. Skipper.....	F. M. Elledge..... Lytle Hull	M. E. Skipper.....	J. T. Hancock.....	25,000		55,000	22,000	44,000	N. Park, N. Y.; Atlantic N., Jacksonville.
Oldsmar.....Pinellas L 17 Pop. 600	Oldsmar State Bank.....◆\$19 63-323 (See Wauchula)	R. E. Olds.....	J. H. Thompson.....	Irving Trask.....		15,000	1,400	56,000	36,000	32,400	Han. N., N. Y.; Citiz. Ex. N., Tampa.
Ona.....De Soto N 19 Pop. 200	BANK OF ORANGE & TR. CO. ◆\$16 63-313	J. F. Ange.....	C. D. Christ..... W. E. Martin	W. L. Jackson.....		200,000	55,000	725,000	656,000	250,000	N. Bk. Com., N. Y.; Atlantic N., Jacksonville.
"....."	FIRST NATIONAL BANK ◆\$11 63-215	{ THOMAS HOPKINS..... M. O. OVERSTREET, Ch. of Bd.	I. W. PHILLIPS..... LEROY B. GILES	E. G. HAUSELT.....	I. L. COOK..... M. E. FOX	50,000	45,000	900,000	974,000	173,000	{ THE OLDEST NATIONAL BANK IN ORANGE COUNTY. Han. N. and Chatham & Phenix N., N. Y.; Barnett N., Jacksonville; Ex. N., Tampa; Corn Ex. N., Phil.
"....."	ORLANDO BANK & TR. CO. ◆\$06 63-78	{ H. L. BEEMAN.....	W. M. DAVIS..... R. L. HYER	G. H. STRICKLAND.....	R. A. SCARBORO..... F. C. ALLEN	100,000	52,880	1,447,210	1,052,730	557,370	{ OLDEST TRUST CO. IN ORANGE COUNTY. Resources \$ 2,000,000 N. Bk. Com., N. Y.; N. Shawmut, Bos.; Barnett N. and Atlantic N., Jacksonville; Citiz. & Southern, Atl. and Savan.; Ex. N., Tampa.
"....."	STATE BANK OF ORLANDO & TR. CO. ◆\$93 63-77	L. C. MASSEY.....	T. P. WARLOW.....	S. W. HOWE.....	S. A. NEWELL..... T. A. LANGFORD	50,000	80,000	3,000,000	2,200,000	900,000	{ The largest bank in the interior of the State. Located in the Orange section. Makes a specialty of Florida Collections. N. Park, N. Y.; Cont. & Com'l N., Chi.; Atlantic N., Jacksonville; 4th St. N., Phil.; Citiz. & Southern, Atl.
Oviedo.....Seminole I 21 Pop. 452	Bank of Oviedo.....◆\$12 63-237	B. G. Smith.....	T. W. Lawton.....	T. L. Lingo.....		15,000	28,000	176,250	110,000	81,000	N. Bk. Com., N. Y.; Peo. and Atlantic N., Jacksonville; Peo., Sanford.

FLORIDA BANKS—Oakland to Oviedo

January, 1922

SAVANNAH ATLANTA

THE CITIZENS AND SOUTHERN BANK SOLICITS YOUR BUSINESS

AUGUSTA MACON

TOWN AND COUNTY. County Seats. Fed. Res. Dist. No. 6 Jacksonville Branch	NAME OF BANK. Mem. Am. Bks. Assn. \$State Mem. State Bks. Assn. +Priv. Mem. Fed. Res. [Estab.]	PRESIDENT.	VICE-PRESIDENT.	CASHIER.	ASS'T CASHIER.	LIABILITIES.			RESOURCES.		PRINCIPAL CORRESPONDENTS.
						PAID-UP CAPITAL	SURPLUS AND PROFITS	DEPOSITS	LOANS & DISCOUNTS, BONDS, SECURITIES	CASH & EXCHANGES, DUE FROM BANKS	
Pablo Beach... Duval C 21 Pop. 357	First State Bk. of Pablo. \$8'21 63-355	L. A. Usina	F. C. Sharp H. C. Smith	A. F. Piet		\$ 15,000	\$ 1,500	\$ 32,770	\$ 28,410	\$ 17,360	N. Bk. Com., N. Y.; Bk. of South Jacksonville, So. Jacksonville.
Palatka... Putnam F 20 Pop. 5102	East Florida Sav. & Tr. Co. 63-79 \$8'89	R. F. Adams	J. A. Crosby J. F. Tenney	E. P. Ross R. F. Adams, Tr.	W. S. Burdette, Sec.	50,000	16,590	631,970	645,560	57,880	Imp. & Tra. N., N. Y.; Barnett N., Jacksonville; 4th St. N., Phil.
" " " "	PUTNAM NATIONAL BANK 63-80 \$4'92	G. E. WELCH	F. H. WILSON J. C. McCROCKLIN & ITEMS DIRECT Bill of Lading	R. L. WRIGHT	WALLACE GRIGGS	50,000	107,350	1,130,000	1,018,890	246,790	Chase N., N. Y.; 1st N. Phil.; Merch. N., Balt.; Atlantic N., Jacksonville.
" " " "	STATE BANK OF PALATKA 63-243 \$8'12	J. H. MILLICAN	J. R. ANTHONY Excellent Bank SEND US YOUR Items Direct Please send 15c with each sight draft	T. E. MOBLEY	L. B. BUSH W. H. CROWELL Quick Returns 25c for Credit Reports	30,000	20,000	565,600	461,000	69,540	Han. N., N. Y.; Fla. N., Jacksonville; Atl. N., Atl.
Palmetto... Manatee N 17 Pop. 2040	Manatee Co. State Bank \$8'89 63-188	T. C. Taliaferro	A. M. Lamb	T. A. Howze		16,000	69,730	585,970	409,530	251,920	N. Park. N. Y.; 1st N., Tampa; Atlantic N., Jacksonville.
" " " "	Palmetto State Bank \$8'12 63-251	I. E. Springstead	D. M. Courtney P. J. Hackney	P. J. Hackney	O. C. McLean	18,000	4,500	380,000	137,380	247,190	Chase N., N. Y.; Ex. N., Tampa.
Panama City... Bay D 17 Pop. 1722	First National Bank \$4'13 63-266	A. S. Hill J. R. Faircloth Ch. of Bd.	W. C. Sherman A. A. Payne	T. C. Payne	C. G. Mc Clure	250,000	100,000	700,000	1,000,000	200,000	Mech. & Metals N., N. Y.; Citiz. & Southern, Atl.; Dothan N., Dothan, Ala.; Am. N., Pensacola; N. City, Tampa; Atlantic N., Jacksonville; N. City and Han. N., N. Y.; Cont. & Com'l N., Chi.; Hibernia Bk. & Tr. Co., N. O.
Pensacola... Escambia C 2 Pop. 31,035	*AMERICAN NATIONAL BK. 63-36 \$1'900	E. R. MALONE	J. W. MALONE MORRIS BEAR	C. W. LAMAR	J. W. ANDREWS J. S. LEONARD J. F. QUINA	500,000	166,820	2,881,300	3,512,630	904,580	depart ment, u nder su pervisio n of an officer of the Bank.
" " " "	*Banking Savings & Trust Company 63-40 \$4'14	E. R. Malone	J. W. Malone Oliver Jernagan, Jr	G. C. Robinson Sec. and Tr.		100,000	19,100	506,530	479,630	143,400	Mech. & Metals N. and Han. N., N. Y.; Am. N., Pensacola; Citiz. & Sou., Atl.
" " " "	*Citizens & Peoples Nat. Bk. 63-85 \$4'04	J. S. Reese	R. M. Cary	J. W. Dorr	M. Moreno T. C. Finch S. M. Shackelford	200,000	157,600	2,144,420	2,219,890	455,760	Han. N., Seab. N., and N. City, N. Y.; 1st N., Chi.; 4th St. N. and Girard N., Phi;
" " " "	Pensacola Clearing House (Members indicated by a *)			J. W. Dorr, Mgr.							
Perry... Taylor D 14 Pop. 1956	First National Bank \$8'08 63-130	S. H. Peacock	J. H. Loughridge	W. L. Weaver	D. F. Blanton E. F. Strickland J. C. Calhoun	50,000	55,000	550,000	600,000	115,000	N. Bk. Com., N. Y.; Atlantic N., Jacksonville.
" " " "	Perry Banking Co. \$8'07 63-131	D. G. Malloy J. H. Seales, V. P.	E. G. Swartz S. J. Faircloth	L. G. Blue		100,000	30,000	500,000	600,000	100,000	N. City, N. Y.; Merch. N., Balt.; Atlantic N., Jacksonville.
Plant City... Hillsborough Pop. 3729 K 18	Bank of Plant City \$8'06 63-99	Wm. Schneider	E. W. Wiggins W. E. Lee	W. J. McDonald	R. M. Morgan	60,000	45,130	643,410	743,460	101,320	N. City, N. Y.; Citiz. Bk. & Tr. Co., Tampa; Barnett N. and Fla. N., Jacksonville.
" " " "	HILLSBORO STATE BANK 63-98 \$8'02	J. L. YOUNG	S. E. MAYS E. T. ROUX	M. E. MOODY	T. E. MOODY V. B. COLLINS	50,000	101,000	1,004,580	750,000	235,250	N. Bk. Com., N. Y.; Ex. N., Tampa; Atlantic N., Jacksonville.
Pun'a Gorda... Charlotte Pop. 1295 P 19	FIDELITY TRUST COMPANY \$8'20 63-341	H. R. Dreggors	S. G. McCullough A. P. Hatch	J. E. Skipper Sec. and Tr.		50,000	3,000	85,000	94,500	28,970	Irving N., N. Y.; Merch. N., Balt.; 1st N., Tampa.
" " " "	FIRST NATIONAL BANK \$8'12 63-227	E. W. SMITH	D. N. MCQUEEN ITEMS DIRECT. Bill of Lading	J. T. SWINNEY	C. F. CURRY	25,000	10,710	274,080	260,240	46,110	N. City, N. Y.; Merch. N., Balt.; Atlantic N., Jacksonville; Ex. N., Tampa.
" " " "	PUNTA GORDA STATE BANK \$8'17 63-191	W. L. Koon	Clay Chadwick	W. R. DeLoach	Miss Grace E. Laubach	15,000	870	124,070	89,670	31,630	Am. Ex. N., N. Y.; Fla. N., Jacksonville; Citiz.-Am. Bk. & Tr. Co., Tampa.
Quincy... Gadsden B 11 Pop. 3118	FIRST NATIONAL BANK \$8'04 63-89	S. E. Key	C. R. Shaw	J. C. Scarborough		100,000	50,000	450,000	500,000	100,000	Irving N., N. Y.; Fulton N., Atl.; Atlantic N., Jacksonville.
" " " "	QUINCY STATE BANK \$8'89 63-88	MARK W. MUNROE	WM. M. CORRY	N. B. JORDAN	W. H. CURTIS	100,000	120,730	1,254,480	1,040,740	452,470	Seab. N., N. Bk. Com. and N. Park. N. Y.; Atlantic N. and Barnett N., Jacksonville; Citiz. & Southern, Savannah.

SAVANNAH ATLANTA THE CITIZENS AND SOUTHERN BANK SOLICITS YOUR BUSINESS AUGUSTA MACON

Number under Name of Bank is the New Transit Number given to each bank in U. S. exclusively by The Rand-McNally Bankers' Directory, under the authority of The American Bankers Ass'n.

FLORIDA—Continued

Non-Bank Towns with Nearest Banking Point (Indexed Access., Lawyers, Laws (indexed) in back of this volume. For Interest Rates, Holidays, etc., see Laws.

TOWN AND COUNTY. ▲County Seats. Fed. Res. Dist. No. 6 Jacksonville Branch.	NAME OF BANK. ◆Mem. Am. Bks. Assn. ◆State ◆Mem. State Bks. Assn. ◆Priv. ◆Mem. Fed. Res. [Estab.]	PRESIDENT.	VICE-PRESIDENT.	CASHIER.	ASS'T CASHIER.	LIABILITIES.			RESOURCES.		PRINCIPAL CORRESPONDENTS.
						PAID-UP CAPITAL	SURPLUS AND PROFITS	DEPOSITS	LOANS & DISC'TS. BONDS, SECURITIES	CASH & EX-CHANGES, DUE FROM BANKS	
Raiford... Union D 18 Pop. 412	Citizens Bank ◆\$10 63-102	T. B. Handley	O. B. Gordon	Geo. O. Jacobs		\$ 15,000	\$ 4,250	\$ 82,500	\$ 53,000	\$ 50,250	Atlantic N., Jacksonville.
River Junction, Gadsden Pop. 1000 B 9	Gadsden Co. State Bk. ◆\$07 63-103	E. H. Boykin	M. Morgan	J. H. McDonald		15,000	13,500	155,480	110,600	62,950	Chase N., N. Y.; Fla. N. and Atlantic N., Jacksonville; Am. N., Pensacola.
▲Sanford... Seminole I 21 Pop. 5588	First National Bank ◆\$87 63-83	F. P. Forster	L. A. Brumley T. J. Miller	B. F. Whitner	A. L. Betts	50,000	75,000	900,000	1,150,000	127,400	Chase N., N. Y.; Fla. N. and Barnett N., Jacksonville; Bk. of Pitt. N. A., Pitt.; 1st N., Tampa.
" " " "	PEOPLES BANK 63-84 ◆\$06	H. R. STEVENS	H. P. SMITH	H. P. SMITH	L. C. KOLB	30,000	10,000	500,000	483,000	78,000	N. Bk. Com., N. Y.; Barnett N. and Peo., Jacksonville.
" " " "	SEMINOLE COUNTY BANK 63-282 ◆\$13	FORREST LAKE Send us your They will receive	A. R. KEY G. W. SPENCER Sanford Collect ve prompt atten	A. R. KEY	R. W. DEANE	50,000	21,000	820,000	760,000	120,000	Chase N., N. Y.; Atlantic N., Jacksonville.
▲Sarasota... Sarasota N 17 Pop. 2149	BANK OF SARASOTA ◆\$11 63-194	T. C. TALIAFERRO	J. T. CAMPBELL	C. E. HITCHINGS	IRON ROSS	25,000	27,150	541,470	524,520	75,150	Am. Ex. N., N. Y.; 1st N., Tampa.
" " " "	First National Bank ◆\$13 63-208	Special attentio Intelligent reas	n given to Collec tions. Prompt R -payment. TRY	A. L. Joiner	Alice R. Howard	25,000	2,500	200,000	125,000	60,000	Han. N., N. Y.; Ex. N., Tampa.
▲Sebring... Highlands Pop. 812 N 21	FIRST NAT'L BANK 63-272 ◆\$14 (Formerly Bank of Sebring)	E. O. DOUGLAS	ED. L. HAINZ G. F. BOBB Correspondence nts special attent Please send 15c un J. H. Garst	P. J. RIPPERBERG	given Personal at tention by Officer of Bank	50,000	14,370	233,000	219,000	71,010	N. Bk. Com., N. Y.; Fla. N., Jacksonville; Ex. N. and 1st N., Tampa; Polk Co. N., Bartow.
" " " "	Highlands Bk. & Trust Co. 63-330 ◆\$19	J. W. Gibson	L. C. Butler	R. R. Carpenter	25c for Credit Repor Walter I. Moyer	50,000	6,010	190,060	223,500	36,060	N. City, N. Y.; Atlantic N., Jacksonville; Polk Co. N., Bartow.
Sneads... Jackson B 9 Pop. 492	Merchants & Planters Bank 63-346 ◆\$20	H. B. Philips	L. A. Usina	R. C. Brown	L. J. Branning	25,000	4,120	608,390	562,560	100,370	N. Bk. Com., N. Y.; 1st N., Chi., Atlantic N., Jacksonville Corn Ex. N., Phil
So. Jacksonville... Duval Pop. 2775 C 20	Bank of So. Jacksonville 63-235 ◆\$12	J. H. Drummond	R. O. Moore	F. Bullock	A. M. Douglas	25,000	17,370	273,290	162,590	141,420	Chase N., N. Y.; Am. N., Pensacola; Atlantic N., Jacksonville.
St. Andrew... Bay D 7 Pop. 1510	Bank of St. Andrews ◆\$07 63-195	E. S. Matthews	A. M. Darby	Geo. C. White		15,000	19,700	159,710	107,920	50,000	Han. N., N. Y.; Atlantic N., Jacksonville.
▲Starke... Bradford E 18 Pop. 1023	BANK OF STARKE ◆\$06 63-125	N. T. Ritch	W. T. Weeks	J. H. Ritch	S. L. Peek	25,000	29,000	365,000	308,000	78,000	N. Bk. Com., N. Y.; Barnett N., Jacksonville.
" " " "	BRADFORD CO. BANK ◆\$39 63-124	W. C. MIDDLETON	A. E. BAYA E. N. CALHOUN R. ITEMS DIREC T. Time Items rece ion and remitted	C. GILBERT	A. J. SOLANA	30,000	5,360	609,330	482,560	153,620	N. Bk. Com. N. Y.; Atlantic N., Jacksonville.
▲St. Augustine... St. Johns Pop. 6192 E 21	COMMERCIAL BANK 63-54 ◆\$09	J. T. DISMUKES	J. D. PULLER	REGINALD WHITE	ROBT. B. MESERVE	130,000	86,000	1,785,280	1,562,080	628,900	Chase N., N. Y.; Phil. N., Phil.
" " " "	FIRST NAT. BANK 63-52 ◆\$86	The Oldest Nat SEND US YOU	ional Bank in th R ITEMS ON ST	e State of Florida . AUGUSTINE.							
" " " "	Peoples Bank for Savings 63-53 ◆\$04	J. T. Dismukes	W. J. Sanchez	J. D. Puller	Jas. A. Colee Ray L. Hendricks	25,000	40,550	945,960	890,240	131,270	1st N., St. Augustine.
" " " "	ST. AUGUSTINE NATIONAL BANK 63-55 ◆\$19	G. B. LAMAR	GEO. L. ESTES	GEO. L. ESTES	F. F. HARROLD	50,000	20,000	1,112,420	1,035,840	165,920	N. Bk. Com., N. Y.; Atlantic N., Jacksonville; Lowry N., Atl.
St. Cloud... Osceola K 21 Pop. 2011	Bank of St. Cloud ◆\$18 63-321	J. K. Conn	W. H. Tunncliffe	O. R. Bleech		15,000	2,660	185,000	136,000	44,050	Han. N., N. Y.; Barnett N., Jacksonville.
" " " "	Peoples Bank ◆\$19 63-325	F. F. H. Pope	Levi Shambow W. R. Godwin	H. J. Hillebrandt		25,000	3,000	135,280	101,900	45,670	N. Bk. Com., N. Y.; Atlantic N., Jacksonville.

SAVANNAH ATLANTA THE CITIZENS AND SOUTHERN BANK SOLICITS YOUR BUSINESS AUGUSTA MACON

Digitized by https://fraser.stlouisfed.org

TOWN AND COUNTY. •County Seats. Fed. Res. Dist. No. 6 Jacksonville Branch.	NAME OF BANK. •Mem. Am. Bks. Assn. \$ State Mem. State Bks. Assn. + Priv. •Mem. Fed. Res. [Etab.]	PRESIDENT.	VICE-PRESIDENT.	CASHIER.	ASS'T CASHIER.	LIABILITIES.			RESOURCES.		PRINCIPAL CORRESPONDENTS.
						PAID-UP CAPITAL	SURPLUS AND PROFITS	DEPOSITS	LOANS & DIS- CTS. BONDS, SECURITIES	CASH & EX- CHANGES, DUE FROM BANKS	
St. Petersburg...Pinellas Pop. 14,237 M 17	AMERICAN BANK & TRUST COMP'Y 63-76 •\$10	A. P. AVERY	W. G. KING O. G. HIESTAND	D. E. BEACH	O. G. HIESTAND	\$ 200,000	\$ 87,000	\$1,500,000	\$1,073,000	\$ 520,000	Seab. N., N. Y.; Corn Ex. N., Chl.; Frank- lin N., Phil.; 1st N., Tampa.
" " "	CENTRAL NATIONAL BANK & TRUST CO. 63-75 •\$05 (Formerly Central Nat'l Bank)	A. F. THOMASSON GEO. W. COOPER, Ch. of Bd.	R. S. HANNA	W. L. WATSON	H. D. SMITH F. A. THOMASSON	100,000	122,240	2,857,180	2,534,740	635,080	N. City, N. Y.; Cont. & Com'l N., Chl.; Atlantic N., Jacksonville; Phil. N., Phil.
" " "	FIRST NATIONAL BANK 63-74 •\$08	T. A. CHANCELLOR	C. W. SPRINGSTEAD	M. A. H. FITZ	R. J. MCGUTCHEON, Jr. A. F. MILLER, Jr. REX COLE	200,000	173,100	3,336,230	3,282,960	636,360	Chase N. and Irving N., N. Y.; 1st N., Chl.; Com. Ex. N., Phil.
" " "	Ninth Street Bank & Trust Company. 63-358 •\$21	J. N. Brown	E. G. Cunningham	P. V. Cunningham	William Crawford	50,000	10,000	100,000		160,000	N. Park, N. Y.; Barnett N., Jacksonville; N. City, Tampa.
tuart...Palm Beach N 25 Pop. 778	Bank of Stuart •\$12 63-241	E. A. Fuge	Stanley Kitching	Percy Fuge	E. P. Hyer	15,000	8,230	187,390	125,880	29,120	N. Park, N. Y.; Peo., Jacksonville.
Sulphur Springs...Hills- borough L 17 (Tampa P. O.)	Bank of Sulphur Springs •\$21 63-356	E. W. Coates	N. A. Perry E. H. Robson	S. A. Graves		15,000	1,500	42,000	33,000	9,000	Bk. of Com., Tampa.
*Tallahassee...Leon C 11 Pop. 5637	CAPITAL CITY BANK 63-68 •\$05	D. M. LOWRY G. W. SAXON, Ch. of Bd.	O. C. COLLINS	A. F. PHILIPS		50,000	12,980	450,000	350,000	110,000	N. Park, N. Y.; Atlantic N., Jacksonville.
" " "	Citizens Bank •\$13 63-69	J. F. Dorman	Wm. C. Hodges	Carl Mitchell		50,000	5,000	200,000	180,000	30,000	Han. N., N. Y.; Atlantic N., Jacksonville.
" " "	Exchange Bank •\$13 63-70	C. L. Mizell	E. H. Alford J. W. Collins Charles Munroe	John Choate	J. W. Collins, Jr.	50,000	15,000	330,000	340,000	75,000	Han. N., N. Y.; Peo., Atlantic N., and Barnett N., Jacksonville.
" " "	LEWIS STATE BK. 63-66 •\$06	GEORGE LEWIS.	J. W. HENDERSON G. E. LEWIS	G. E. LEWIS	P. B. McDOUGALL	100,000	25,000	1,350,000	1,360,000	112,000	N. City, N. Y.; Phil. N., Phil.; Atlantic N., Jacksonville; Citiz. & Sou., Savan.; Atl. N., Atl.

OLDEST BANK IN FLORIDA

SAVANNAH ATLANTA **THE CITIZENS AND SOUTHERN BANK** SOLICITS YOUR BUSINESS AUGUSTA MACON

Number under Name of Bank is the New Transit Number given to each bank in U. S. exclusively by The Rand-McNally Bankers' Directory, under the authority of The American Bankers Ass'n.

FLORIDA—Continued

Non-Bank Towns with Nearest Banking Point (Indexed Access.), Lawyers, Laws (indexed) in back of this volume. For Interest Rates, Holidays, etc., see Laws.

TOWN AND COUNTY. •County Seats. Fed. Reserve Dist. No. 6 Jacksonville Branch.	NAME OF BANK. •Mem. Am. Bks. Assn. \$State Mem. State Bks. Assn. †Priv. •Mem. Fed. Res. †Etab.	PRESIDENT.	VICE PRESIDENT.	CASHIER.	ASS'T CASHIER.	LIABILITIES.			RESOURCES.		PRINCIPAL CORRESPONDENTS.
						PAID-UP CAPITAL	SURPLUS AND PROFITS	DEPOSITS	LOANS & DIS- C'Y'S, BONDS, SECURITIES	CASH & EX- CHANGES, DUE FROM BANKS	
*Tampa Hillsborough Pop. 51,608 L 17	*BANK OF COMMERCE 63-30 •\$'06	C. H. BROWN	D. F. OWEN W. J. BARRITT E. H. ROBSON	N. A. PERRY	E. F. BLAKE	\$ 100,000	\$ 16,000	\$ 621,870	\$ 573,980	\$ 146,200	Irving N., N. Y.; Fulton N., Atl.; Fla. N., Jacksonville; Liberty Insurance, Lou.
" " "	*Bank of Ybor City •\$'05 63-206	L. A. Bize	P. F. Licata	Hunter Henderson	N. L. Crowder	200,000	78,920	1,837,110	1,429,650	298,700	N. Park, Irving N., and N. City, N. Y.; 4th St. N., Phil.; Atlantic N., Jacksonville.
" " "	*CITIZENS - AMER. BANK & TRUST CO. ♦ 63-28 •\$'95	L. A. BIZE	W. W. TRICE ISAAC MAAS L. L. BUCHANAN D. C. GILLET	D. H. LANEY	W. W. BLOUNT EUGENE KNIGHT	1,000,000	510,580	7,379,770	7,677,230	2,137,170	N. City, N. Y.; Fla. N. and Atlantic N., Jacksonville.
" " "	*EXCHANGE NATIONAL BANK 63-27 •\$'94	J. A. GRIFFIN A. C. LEWIS	C. C. WHITAKER P. O. KNIGHT	JOHN E. SWANSON	F. O. ANDERSON JOHN O. PERRY	250,000	512,990	4,210,130	4,541,790	1,095,990	1st N., N. Y.; Corn Ex. N., Chl.; Girard N., Phil.
" " "	*FIRST NATIONAL BANK 63-26 •\$'86	T. C. TALIAFERRO	R. J. BINNICKER	E. P. TALIAFERRO	R. J. McMASTER III J. W. SIMPSON	400,000	840,780	6,461,910	6,256,600	1,803,170	Am. Ex. N., N. Y.; Cont. & Com'l N. and 1st N., Chl.; 4th St. N. and Phil. N., Phil.; Atlantic N., Jacksonville.
" " "	*First Savings & Tr. Co. •\$'14 63-32	A. C. Clewis	L. L. Spafford R. M. Clewis	C. H. Clewis		500,000	32,500	927,340	1,354,260	148,010	Guaranty Tr. Co., N. Y.
" " "	*Latin-American Bank •\$'13 63-271	N. A. Perry	Geo. E. Simpson	J. H. Steel		50,000	13,180	272,310	303,780	47,420	Met. Tr. Co. and Irving N., N. Y.; Union Tr. Co., Balt.; Tr. Co. of Cuba, Havana.
" " "	*National City Bank •\$'17 63-33	C. A. Faircloth	Jaime Pendas D. C. Lee E. R. Malone	C. B. Galloway	C. B. Dekle J. A. Porter, Jr.	500,000	170,960	1,891,160	3,197,210	408,910	N. City, Chem. N., and Mech. & Metals N., N. Y.; 1st N., Corn Ex., Tradesmens N., and Phil. N., Phil.; Fla. N., Jacksonville; Am. N., Pensacola.
" " "	Tampa Clearing House (Members indicated by a*)	W. W. Trice	A. C. Clewis	C. B. O'Neal, Mgr	D. H. Laney, Sec. and Tr.						

SAVANNAH
ATLANTA

THE CITIZENS AND SOUTHERN BANK SOLICITS YOUR BUSINESS

AUGUSTA
MACON

TOWN AND COUNTY. •County Seats. Fed. Res. Dist. No. 6 Jacksonville Branch.	NAME OF BANK. •Mem. Am. Bks. Assn. \$State ‡Mem. State Bks. Assn. †Priv. ◆Mem. Fed. Res. [Estab.]	PRESIDENT.	VICE-PRESIDENT.	CASHIER.	ASS'T CASHIER.	LIABILITIES.			RESOURCES.		PRINCIPAL CORRESPONDENTS.
						PAID-UP CAPITAL	SURPLUS AND PROFITS	DEPOSITS	LOANS & DIS-C'TS. BONDS, SECURITIES	CASH & EX-CHANGES, DUE FROM BANKS	
Tarpon Springs-Pinellas Pop. 2105 K 16	BANK OF COMMERCE 63-216 •\$12	W. D. FLETCHER	H. D. CASE L. R. FERNALD	W. D. FLETCHER		\$ 35,000	\$ 11,000	\$ 223,000	\$ 187,000	\$ 63,500	Am. Ex. N., N. Y.; Cont. & Com'l N., Chi.; 1st N. and Citiz.-Am. Bk. & Tr. Co., Tampa; Fla. N. and Barnett N., Jacksonville.
"	SPONGE EXCHANGE BANK 63-197 •\$106	A. M. LOWE	G. E. NOBLIT J. M. MITCHELL	H. W. CRAIG	W. F. ROUSE	30,000	17,150	441,810	383,500	120,470	Chase N., N. Y.; Atlantic N., Jacksonville; Ex. N. and Citiz.-Am. Bk. & Tr. Co., Tampa.
•Tavares-Lake I 20 Pop. 359	Bank of Tavares 63-276 •\$13			W. J. ROGERS	Katherine Booth			(Branch of Citizens Bank, Eustis, Fla.)			N. Bk. Com., N. Y.; Atlantic N., Jacksonville; Ex. N., Tampa; Citiz., Eustis.
Terra Ceia-Manatee M 17 Pop. 800	Bank of Terra Ceia 63-221 •\$11	J. M. HARVEY	R. R. BEVILLE	H. E. BOYD		15,000	4,000	90,000	86,000	27,700	Atlantic N., Jacksonville; Citiz.-Am. Bk. & Tr. Co., Tampa; Union Tr. Co. of Md., Balt.
•Titusville-Brevard I 23 Pop. 1361	Bank of Titusville 63-250 •\$12	Geo. W. SCOBIE	J. C. SPELL	J. E. NOBLES	Lillian Swink	15,000	20,000	300,000	240,500	100,000	Han. N., N. Y.; Barnett N., Jacksonville.
"	Indian River State Bk. 63-198 •\$89	James PRITCHARD	Frank T. BUDGE	P. H. ODOM		25,000	5,500	191,000	138,500	65,500	N. Bk. Com., N. Y.; Atlantic N., Jacksonville.
Trenton-Alachua F 16 Pop. 400	Farmers & Merchants Bank 63-220 •\$11	O. S. CLYATT	C. A. FAIRCLOTH J. B. STOCKMAN	R. C. LANG	C. T. JOHNSON R. O. LANG, JR.	15,000	11,080	260,540	135,420	110,450	Mech. & Metals N., N. Y.; Fla. N., Gainesville and Jacksonville; N. City, Tampa.
Trilby-Pasco J 18 Pop. 343	Trilby State Bank 63-293 •\$14	W. G. DE VANE	W. A. CROFT L. D. CRUM	L. D. CRUM		15,000	970	35,070	29,780	11,570	Atlantic N., Jacksonville.
Umatilla-Lake H 20 Pop. 640	Bank of Umatilla 63-252 •\$12	G. V. DEVAULT	F. L. OWENS	J. B. NEAL		15,000	4,830	202,640	41,250	77,700	N. Park, N. Y.; Atlantic N., Jacksonville.
Vero-St. Lucie N 24 Pop. 793	Farmers Bank 63-294 •\$14	Louis HARRIS	William ATKIN	F. L. KNIGHT	Hazel G. Swartwout	20,000	3,500	315,520	192,730	169,400	Han. N., N. Y.; Barnett N., Jacksonville.
"	First National Bank 63-320 •\$18	D. H. SNOKE	O. O. HELSETH	Ralph W. SNOKE	J. S. McCLINTOCK	25,000	4,410	180,000	162,400	43,000	N. Bk. Com., N. Y.; Atlantic N., Jacksonville.
Waldo-Alachua E 18 Pop. 571	Bank of Waldo 63-274 •\$13	E. W. MILLICAN	J. L. WINTER	J. C. WEIMER, JR.		15,000	4,000	149,200	61,250	71,000	Peo., Jacksonville.
Watertown-Columbia Pop. 1000 D 17	Watertown Bank 63-291 •\$14	L. B. LEE	John J. PAUL R. T. BOOZER	Hugh B. SUMMERS		15,000	6,000	58,000	48,000	26,000	Seab. N., N. Y.; Atlantic N., Jacksonville; State Ex., Lake City.
•Wauchula-Hardee M 19 Pop. 2081	Bank of Wauchula 63-129 •\$107	A. G. SMITH	D. O. RATLIFF	J. G. MCEWEN	W. W. Gillette Miss Edith Wilson W. H. Smith	30,000	23,410	618,450	438,130	233,730	N. Bk. Com., N. Y.; Cont. & Com'l N., Chi.; Atlantic N., Jacksonville; 1st N., Tampa.
"	CARLTON NATIONAL BANK 63-128 •\$104	ALBERT CARLTON	G. J. CARLTON J. W. EARNEST	G. J. CARLTON	C. S. CARLTON W. D. MCINNIS	50,000	15,000	505,280	404,160	164,750	Chase N., N. Y.; Merch. N., Balt.; Fla. N., Jacksonville.
"	Hardy County Trust Co. 63-363 •\$22 Formerly State Bk. of Zolfo, Zolfo Springs, Fla.	H. G. MURPHY	G. SHIPPER	C. S. HART		50,000	12,500	75,150	134,830	22,200	N. City, N. Y.; Atlantic N., Jacksonville; Polk Co. N., Barstow.
Wellborn-Suwanee D 15 Pop. 293	Wellborn Bank 63-200 •\$10	A. W. McLERAN	J. E. PENNINGTON E. B. McLERAN	H. C. POWERS	T. B. McLERAN	15,000	8,500	100,000	93,000	108,000	N. Bk. Com., N. Y.; Atlantic N., Jacksonville.

January, 1922

FLORIDA BANKS—Tarpon Springs to Wellborn

185

SAVANNAH ATLANTA **THE CITIZENS AND SOUTHERN BANK SOLICITS YOUR BUSINESS** AUGUSTA MACON

Number under Name of Bank is the New Transit Number given to each bank in U. S. exclusively by The Rand-McNally Bankers' Directory, under the authority of The American Bankers Ass'n.

FLORIDA—Continued

Non-Bank Towns with Nearest Banking Point (Indexed Acces.). Lawyers, Laws (indexed) in back of this volume. For Interest Rates, Holidays, etc., see Laws.

TOWN AND COUNTY. *County Seats. Fed. Res. Dist. No. 6 Jacksonville Branch.	NAME OF BANK. *Mem. Am. Bks. Assn. \$State †Mem. State Bks. Assn. †Priv. ◆Mem. Fed. Res. †Etab.	PRESIDENT.	VICE-PRESIDENT.	CASHIER.	ASS'T CASHIER.	LIABILITIES.			RESOURCES.		PRINCIPAL CORRESPONDENTS.
						PAID-UP CAPITAL	SURPLUS AND PROFITS	DEPOSITS	LOANS & DIS- C'TS. BONDS, SECURITIES	CASH & EX- CHANGES, DUE FROM BANKS	
West Palm Beach Palm Beach... P. 25	AMERICAN NATIONAL BANK 63-361	J. M. Burguières	A. H. Wagg	W. C. Crittenden		\$ 100,000	\$ 10,000				Irving N. and Coal & Iron N., N. Y.; Fla. N., Jacksonville.
" " "	FARMERS BANK & TRUST CO. 63-264	T. T. REESE Largest bank in Special attention TOURIST ACC	H. G. GEER T. J. CAMPBELL F. A. GUTELIUS this county. n and prompt re OUNTS INVITED	F. A. GUTELIUS	S. D. MORRIS C. D. REESE Sec. and Tr. mittances on all collections.	100,000	139,360	\$1794,070	\$1857,180	\$355,940	N. City, N. Y.; 1st N., Chi.; Corn Ex. N., Phil.; Atlantic N., Jacksonville; Citiz. & Southern, Atl.; 1st N., Miami.
" " "	FIRST NATIONAL BANK 63-112	B. A. MAXFIELD "OLDEST NAT Send us your BI Tourist Accoun	GEO. W. LAINHART S. E. KEARLEY L. S. WATKINS TIONAL BANK IN ll of Lading draft ts Receive Specia	E. C. RUMSEY	I. L. NE SMITH PALM BEACH C OUNTY."	100,000	30,000	1,500,000	950,000	520,000	N Park, N. Y.; Fla. N., Jacksonville.
" " "	PALM BEACH BANK & TRUST CO. 63-113	ORRIN RANDOLPH J. C. STOWERS Ch. of Bd. SEND US YOUR Collections, BI TOURIST ACC	W. J. DYER WEST PALM BE l of Lading draft OUNTS SOLICIT ED.	D. L. WILLIAMS	B. C. TEED ECT. attention.	75,000	5,420	1,062,790	570,730	244,420	Han. N., N. Y.; Barnett N., Jacksonville; Merch. N., Balt.; Bk. of Char. N. B. A., Char.
W. Tampa Hillsborough Pop. 8463 L 17	Bank of West Tampa... \$'06	A. C. Clewis	P. O. Knight	R. T. Cullen	R. B. Diaz	40,000	27,940	409,900	321,620	135,670	Chase N., N. Y.
White Springs Hamilton Pop. 984 O 16	Suwannee River Bank... \$'08	W. G. Cate	T. A. Edwards	L. M. Delegal		15,000	7,500	110,000	117,500	25,000	N. Bk. Com., N. Y.; Atlantic N., Jacksonville.
Wildwood Sumter H 19 Pop. 480	Bank of Wildwood... \$'08	J. Rutland	H. O. Collier	Johnson Powell		16,000	3,000	92,760	68,220	33,170	Han. N., N. Y.; Munroe & Chambliss N., Ocala.
Williston Levy G 17 Pop. 323	Bank of Williston... \$'06	E. A. Osborne	T. L. Williams W. M. Barton L. C. Hester	J. A. Harvey	Sam Harper	25,000	10,000	258,000	208,500	57,850	Han. N., N. Y.; Atlantic N., Jacksonville.
" " "	Citizens Bank... \$'14	R. Lee Waff	L. F. Tilden G. T. Smith T. M. MINK ing facilities for tems direct. Quite ith each sight draft	G. J. Blitch		25,000	4,700	280,940	149,180	154,470	Chem. N., N. Y.; Fla. N., Jacksonville and Gainesville.
Winter Garden Orange Pop. 1021 J 20	Bank of Winter Garden... \$'08	B. T. Boyd	L. F. Tilden G. T. Smith T. M. MINK ing facilities for tems direct. Quite ith each sight draft	Pierce Robertson		25,000	9,850	280,000	273,900	88,600	N. Bk. Com., N. Y.; Atlantic N., Jacksonville.
" " "	FIRST NATIONAL BANK ... \$'19 63-526	R. B. HADDON Adequate bank Send us your l Please send 15c w	T. M. MINK ing facilities for tems direct. Quite ith each sight draft	E. M. TANNER efficient service. k Returns.		25,000	6,000	115,000	128,000	20,000	N. Bk. Com., N. Y.; Atlantic N., Jacksonville; Ex. N., Tampa.
Winterhaven Polk L 20 Pop. 1597	First State Bank... \$'11 63-225	Jno. L. Fouts	W. M. Hampton James Hansen C. W. Adams C. A. Faircloth L. P. Kirkland B. B. Marshall J. H. Koss	W. F. Hutchinson	S. E. Page	35,000	24,000	959,470	754,760	180,000	Han. N., N. Y.; 1st N., Tampa; Peo., Jacksonville. Merch. & Met. N., N. Y.; N. City, Tampa.
" " "	Nat'l Bank of Winterhaven... \$'22 63-366	R. C. Erwin	W. M. Hampton James Hansen C. W. Adams C. A. Faircloth L. P. Kirkland B. B. Marshall J. H. Koss	C. E. Reed, Jr.		75,000	7,500				
" " "	Snell National Bank... \$'09 63-211	H. W. Snell	W. M. Hampton James Hansen C. W. Adams C. A. Faircloth L. P. Kirkland B. B. Marshall J. H. Koss	L. B. Anderson	W. M. Sensabaugh	100,000	73,440	459,270	709,910	137,250	Am. Ex. N., N. Y.; Atlantic N., Jacksonville; Ex. N., Tampa.
Winter Park Orange I 21 Pop. 1078	BANK OF WINTER PARK 63-214	J. K. LIST Collections presented p for same day as collect Our best at y as collect ntention give	H. A. WARD presented p ersonally an d remitted n to Tourists and all year custo mers alike.	GERALD E. CURRIER		40,000	15,000	275,000	250,000	75,000	Han. N., N. Y.; Atlantic N., Jacksonville; N. Park, N. Y.; Barnett N., Jacksonville; Orlando Bk. & Tr. Co., Orlando.
" " "	UNION STATE BANK ... \$'17 63-319 (See Tampa)	E. F. KEEZEL Collections and Tourists Accou	JOHN McCULLOCH HENRY KART Cash letters remi nts given special	R. D. BARZE	A. C. PETER M. E. ZEALL y. Bank is a Memb er of th e Feder al Reser ve Syste m.	50,000	12,000	375,000	350,000	50,000	N. Bk. Com., N. Y.; Atlantic N., Jacksonville; State Bk. of Orlando & Tr. Co., Orlando.
Ybor City Hillsborough L 17	American State Bank... \$'15 63-302	J. M. Harvey	J. L. Geiger	L. D. Stapleton	G. S. Stapleton	15,000	4,680	161,280	110,500	56,170	Atlantic N., Jacksonville; Bk. of Com., Tampa; Cont. Tr. Co., Balt.
Zephyrhills Pasco K 18 Pop. 577	State Bank of Zolfo	(Moved to Wauchul a as Hardy County Trust Co.)									
Zolfo Springs Hardee Pop. 256 N 20											

FLORIDA BANKS—West Palm Beach to Zolfo Springs

January, 1922

SAVANNAH ATLANTA THE CITIZENS AND SOUTHERN BANK SOLICITS YOUR BUSINESS AUGUSTA MACON

Digitized by https://traser.stoiuist.org Federal Reserve Bank of St. Louis

TOWN AND COUNTY. *County Seats. Entire State in No. 6 Federal Reserve District.	NAME OF BANK. •Mem. Am. Bks. Assn. \$State †Mem. State Bks. Assn. †Priv. ◆Mem. Fed. Res. †Estab.	PRESIDENT.	VICE-PRESIDENT.	CASHIER.	ASS'T CASHIER.	LIABILITIES			RESOURCES.		PRINCIPAL CORRESPONDENTS.
						PAID-UP CAPITAL	SURPLUS AND PROFITS	DEPOSITS	LOANS & DISC'TS. BONDS, SECURITIES	CASH & EX-CHANGES, DUES FROM BANKS	
*Abbeville... Wilcox F 8 Pop. 1119	Bank of Abbeville...•†\$'04 64-372 <i>Farmers Bank</i>	W. C. Oliver	T. M. Cook	T. M. Cook		\$ 25,000	\$ 9,180	\$ 169,320	\$ 188,770	\$ 38,610	Han. N., N. Y.; 4th N., Macon; Citiz. & Southern, Atlanta; Merch., Valdosta.
Acworth... Cobb E 5 Pop. 1117	Bank of Acworth...•†\$'05 64-395 S. Lemon Banking Co...•†\$'53 64-394	H. M. Williams	R. L. McMillan	J. E. Carnes	J. H. Harrison	25,000	10,560	127,000	141,500	25,000	N. Park., N. Y.; Atl. N., Atl.; 4th N., Macon; 1st N., Chattanooga.
Adairsville... Bartow D 4 Pop. 814	Bank of Adairsville...•†\$'99 64-523	J. P. Bowdoin	E. D. Veach	O. B. Bishop		25,000	41,000	160,000	200,000	28,000	N. Park, N. Y.; Atl. N., Atl.; 1st N., Chattanooga.
*Adel... Cook O 12 Pop. 1720	Bank of Adel...•†\$1900 64-285 FIRST BANK OF COOK CO...•†\$19 64-286	M. T. Shaw	W. B. Wilkes A. D. Wiseman	W. J. McCranie	O. C. Wilkes	25,000	28,000	200,000	255,000	18,000	Han. N., N. Y.; Citiz., Valdosta; Savan. Bk. & Tr. Co., Savan.; Lowry N., Atl.
Adrian... Emanuel K 16 Pop. 740	Bank of Adrian...•†\$'11 64-811	L. O. Benton	G. E. Youmans S. H. Lynch	R. G. Hutcheson		25,000	3,000	75,000	104,000	17,000	Mech. & Metals N., N. Y.; Savan. Bk. & Tr. Co., Savan.; Atl. N., Atl.
Ailey... Montgomery L 16 Pop. 385	Montgomery County Bk...•†'08 64-525	T. A. Peterson	W. J. Peterson	J. H. Peterson		2,000	16,200	56,000	43,000	26,000	N. Park, N. Y.; Citiz. & Southern, Savan.; 4th N., Macon; Lowry N., Atl.
*Alamo... Wheeler L 15 Pop. 563	Farmers Bank...•\$'06 64-877 <i>Union Banking Co.</i>			W. M. Pope							(Branch of Glen wood, Ga.) Han. N., N. Y.; Citiz. & Southern, Savan.; 4th N., Macon; Fulton N., Atl.
Alapaha... Berrien O 13 Pop. 503	Bank of Alapaha...•†\$'05 64-527	G. A. Paulk	M. J. McMillan	F. T. Tiller		30,000	25,000	180,000	180,000	50,000	Am. Ex. N., N. Y.; Citiz. & Southern, Atl.
*Albany... Dougherty N 8 Pop. 11,555	*ALBANY NATIONAL BANK 64-95 •†1900 ALBANY TRUST & BANKING COMPANY 64-94 •†5'05 *CITIZENS-FIRST NATIONAL BANK 64-91 •†'08 *GEORGIA NATIONAL BANK 64-95 •†'10 Albany Clearing House... (Members indicated by a *)	S. B. BROWN A. W. MUSE H. E. DAVIS Personal attention given collections. Prompt remittance. Progressive banking methods in all departments. CORRESPONDENCE INVITED.				50,000	82,840	602,760	557,630	223,640	N. Bk. Com., N. Y.; Citiz. & Southern, Savan.
		A. P. Vason	S. B. Brown P. W. Jones	P. W. Jones	J. R. Pinkston	100,000	35,660	200,770	282,100	67,670	Guaranty Tr. Co., N. Y.; Cent. Bk. & Tr. Co., Atl.; Savan. Bk. & Tr. Co., Savan.
		DERMOT SHEMWELL, T. H. MILNER, Ch. of Bd.	J. S. DAVIS	J. E. FOY	P. L. HILSMAN JAKE VENTULETT J. F. HEGENWALD I. C. GORTATOWSKY	150,000	141,090	1,085,950	1,827,990	340,430	Guaranty Tr. Co. and Mech. & Metals N., N. Y.; 4th N., Macon; Citiz. & Southern, Savan.
		We want your Collections. Send them to us direct, saving time and money. Try us for quick service.									
	*Exchange Bank...•†\$'93 64-92	S. B. Brown	A. W. Muse	W. C. Scovill		57,200	110,000	400,000	475,000	125,000	Bk. of America, N. Y.; Citiz. & Southern, Savan.
	Farkas Trust Company...\$'17 64-964	L. Farkas	M. Farkas	B. W. Simon, Sec.		100,000	50,790	11,000	152,930	13,300	Ga. N. and Citiz.-1st N., Alb.
		F. F. PUTNEY	E. B. YOUNG E. E. WETHERBEE J. S. FARNUM	W. M. BALDWIN	J. L. SUMTER	300,000	220,000	1,270,000	2,150,000	275,000	Chase N., N. Y.; Citiz. & Southern, Atl.
		Prompt attention given to Collections. Prompt remittance, intelligent reasons for non-payment. TRY US.									
		Edwin Sterne	E. B. Young	W. C. Scovill, Sec.	H. E. Davis, Mgr.						

SAVANNAH ATLANTA **THE CITIZENS AND SOUTHERN BANK** SOLICITS YOUR BUSINESS AUGUSTA MACON

Number under Name of Bank is the New Transit Number given to each bank in U. S. exclusively by The Rand-McNally Bankers' Directory, under the authority of The American Bankers Ass'n.

GEORGIA—Continued

Non-Bank Towns with Nearest Banking Point (Indexed Access.), Lawyers, Laws (indexed) in back of this volume. For Interest Rates, Holidays, etc., see Laws.

TOWN AND COUNTY. ▲County Seats. Federal State in No. 6 Federal Reserve District.	NAME OF BANK. ◆Mem. Am. Bks. Assn. \$ State †Mem. State Bks. Assn. †Priv. ◆Mem. Fed. Res. †Estab.	PRESIDENT.	VICE-PRESIDENT.	CASHIER.	ASS'T CASHIER.	LIABILITIES.			RESOURCES.		PRINCIPAL CORRESPONDENTS.
						PAID-UP CAPITAL	SURPLUS AND PROFITS	DEPOSITS	LOANS & DISCOUNTS, BONDS & SECURITIES	CASH & EXCHANGES, DEPOSITS FROM BANKS.	
Alma.....Bacon N 17 Pop. 1061	Alma State Bank.....\$18 64-969	E. S. Strickland.....	C. L. Sibley.....	Fred Ewing.....		\$ 15,000	\$ 3,000	\$ 85,000	\$ 98,000	\$ 14,000	N. Bk. Com., N. Y.; Atlantic N., Jacksonville; Citiz. & Southern, Savan.
Alpharetta.....Milton E 7 Pop. 379	Alpharetta Bank.....\$18 64-507	I. O. Teasley.....	R. C. Nesbit.....	F. L. Williams.....		15,000	3,720	21,390	46,000	3,850	Han. N., N. Y.; Atl. N., Atl.; Citiz., Gainesville.
"....."	Milton County Bank.....\$18 64-508	G. D. Rucker.....	C. E. Maddox.....	R. D. Manning.....	Glenn Francis.....	16,000	20,000	155,000	149,000	25,000	Am. Ex. N., N. Y.; Fulton N., Atl.; 4th N., Macon.
Alston.....Montgomery L 17 Pop. 300	Citizens Bank.....	(Closed)									
Ambrose.....Coffee N 14 Pop. 500	Bank of Ambrose.....	(Closed November 15, 1921)									
Americus.....Sumter L 7 Pop. 9010	Bank of Commerce.....\$19 64-100	Frank Sheffield.....	John Sheffield.....	Lee Hudson.....		65,000	134,850	695,500	632,020	374,430	N. City and Guaranty Tr. Co., N. Y.; Citiz. & Southern, Macon; Atl. N., Atl.
"....."	PLANTERS BANK.....\$19 64-99	{ L. G. COUNCIL..... Your banki	{ C. M. COUNCIL..... ng business	{ C. M. COUNCIL..... respectfully	{ T. E. BOLTON..... J. M. BRYAN..... invited.	50,000	250,000	1,100,000	1,100,000	300,000	Han. N., N. Y.; Cont. & Com'l N., Chi.; 4th St. N., Phil.
Apalachee.....Morgan G 12 Pop. 398	Bank of Apalachee.....\$19 64-991	R. W. Wallace.....	R. R. Shockley.....	W. F. Travis.....		25,000		80,000	51,410	55,480	Lowry N., Atl.; Ga. N., Athens.
Arco.....Glynn O 22 Pop. 1000	Brunswick Bk. & Trust Co. 64-1011			I. M. Aiken.....	G. A. Stacy.....	(Branch of Brunswick, Ga.)					Equitable Tr. Co., N. Y.
Arlington.....Calhoun N 5 Pop. 1331	Bank of Arlington.....\$19 64-357	W. E. Bostwick.....	R. H. Bostwick.....	W. E. Bostwick, Jr.	J. M. Allen.....	50,000	49,000	185,000	226,500	60,670	N. Park and Mech. & Metals N., N. Y.; Citiz. & Southern, Savan. and Atl.
"....."	First National Bank.....\$19 64-858	W. E. Saunders.....	G. M. Sparks.....	L. O. Cunningham.....		30,000	9,460	78,870	99,390	25,380	Mech. & Metals N., N. Y.; Citiz. & Southern, Savan.
Arnoldsville.....Oglethorpe F 13 Pop. 255	Bank of Arnoldsville.....\$19 64-993	L. C. White.....	T. M. Duncan.....	W. L. Prickett.....		15,000		25,560	27,220	6,890	N. Bk. Com., N. Y.; 4th N., Atl.; Com'l, Athens.
Ashburn.....Turner M 11 Pop. 2116	Ashburn Bank.....\$19 64-257	W. A. Shingler.....	G. B. Gorday.....	J. S. Johnson.....	W. G. Shingler.....	50,000	57,000	125,000	180,000	23,000	Mech. & Metals N., N. Y.; 4th N., Macon and Atl.; Citiz. & Southern, Savan.
"....."	Citizens Bank.....\$19 64-258	D. H. Davis.....	W. A. Murray.....	E. W. Coney.....	Carmerine Hewette	25,000	35,000	150,000	175,000	25,000	Han. N., N. Y.; 4th N., Atl.; 4th N. and Citiz. & Southern, Macon.
"....."	Turner County Bank.....\$12 64-840	G. C. McKinzie.....		H. Huckabee.....		25,000	31,000	80,000	90,700	36,000	Mech. & Metals N., N. Y.; Citiz. & Southern, Atl.
Athens.....Clarke F 12 Pop. 16,748	AMERICAN STATE BANK.....\$19 64-63	JNO. J. WILKINS.....	H. C. ERWIN..... W. C. JORDAN	R. W. SIZER.....		100,000	61,000	754,000	782,720	114,000	N. Bk. Com., N. Y.; 4th N., Atl.; Franklin N., Phil.
"....."	ATHENS SAVINGS BANK.....\$19 64-67	{ M. STERN..... Bank and Merc Where payment	{ M. G. MICHAEL..... antile Collections is refused reason	{ G. A. MELL..... receive prompt a s are given. Try	{ B. F. TUCK..... nd careful attent ion.	50,000	352,350	649,770	1,004,370	186,240	Han. N., N. Y.; Atl. N. and 4th N., Atl.; Merch. N., Balt.; 4th N., Macon.
"....."	COMMERCIAL BANK.....\$19 64-70	{ H. H. GORDON, JR..... "Send us your Collections, Bill Remitted for on	{ J. E. TALMADGE, JR..... A. C. ERWIN Athens Items Dir of Lading Drafts, day of payment.	{ J. E. PATMAN..... Cash and Time Items.	{ J. G. HANCOCK.....	100,000	50,000	600,000	756,000	150,000	N. City, N. Y.; Lowry N., Atl.; Plan. N., Rich.
"....."	GEORGIA NAT'L BANK.....\$19 64-69	{ JOHN J. WILKINS..... We respectfully	{ M. G. NICHOLSON..... J. WARREN SMITH	{ W. P. BROOKS..... ness. Special att	{ J. C. McCLAIN..... P. T. BETTS..... E. L. WILKINS ention given to	400,000	547,740	1,322,650	3,607,900	543,000	N. Park, N. Y.; 4th N., Atl.; 1st N., Phil.; Merch. N., Balt.
"....."	NATIONAL BANK OF ATHENS.....\$19 64-66	JOHN W. MORTON.....	W. F. BRADSHAW..... C. H. PHINIZY	A. S. PARKER.....	G. F. STEPHENSON.....	250,000	596,880	1,532,180	2,567,050	674,810	Mech. & Metals N., N. Y.
"....."	PEOPLES BANK.....\$12 64-72	{ S. BERNSTEIN..... Send us your	{ J. H. DOZIER..... Athens items di	{ J. H. HUBERT..... rect.		100,000	67,010	366,650	516,600	44,020	Coal & Iron N. and Han. N., N. Y.; Citiz. & Southern, Atl.

GEORGIA BANKS—Alma to Athens

January, 1922

SAVANNAH ATLANTA THE CITIZENS AND SOUTHERN BANK SOLICITS YOUR BUSINESS AUGUSTA MACON



ESTABLISHED 1861

LOWRY NATIONAL BANK

Atlanta, Georgia

Send us
your items on the
Sixth Federal Reserve District.
We have direct collection facilities on
every banking point in the states of Georgia,
Florida, Alabama, Louisiana, Mississippi,
Tennessee and North and
South Carolina

Capital, Surplus and Undivided Profits **\$2,950,000.00**

Your Business Solicited

OFFICERS

H. WARNER MARTIN.....	President	ERNEST A. FOWLER	Assistant Cashier
HENRY W. DAVIS.....	Vice-President	R. C. HENDERSON.....	Assistant Cashier
JOHN M. ROSS.....	Vice-President	MISS JAY SPENCER KNAPP.....	Assistant Cashier
EVERT A. BANCKER.....	Vice-President	FRED McSWAIN.....	Assistant Cashier
J. H. NUNNALLY.....	Vice-President	G. P. SASSER.....	Assistant Cashier
ERNEST W. RAMSPECK.....	Cashier	J. R. RADFORD, Jr.....	Auditor
HARRY H. JOHNSON.....	Assistant Cashier	C. E. ALLEN.....	Manager Credit Department
O. C. BRADFORD, Jr.....	Assistant Cashier		

Ga.

The Atlanta National Bank

ATLANTA, GA.

- 57 years of **GOOD SERVICE** to Banks and Bankers throughout the country.
- We collect direct on all points in the **Sixth Federal Reserve District.**

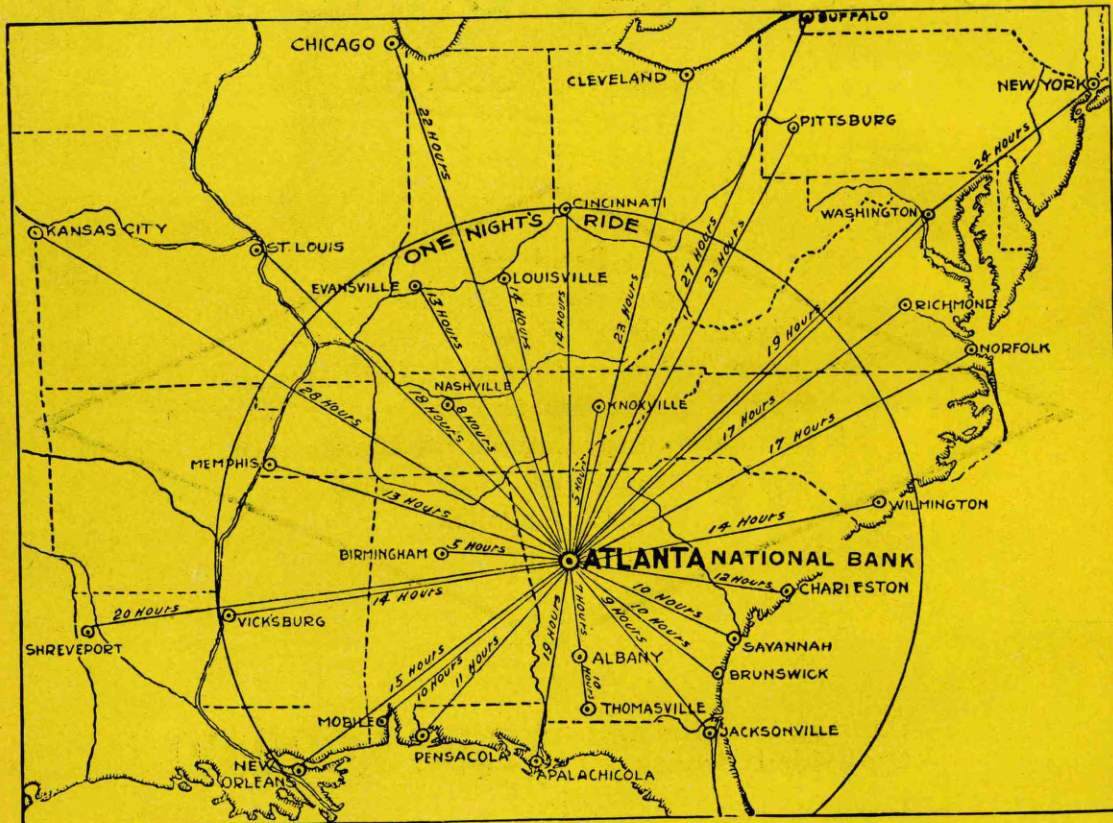

IN THE HEART OF ATLANTA—THE HEART OF THE SOUTH

We cordially invite the accounts and correspondence of Banks and Bankers with assurance of prompt service

OFFICERS

				ROBT. F. MADDOX, President				
JAS. S. FLOYD	-	-	-	Vice-President	B. B. CUNNINGHAM	-	-	Assistant Cashier
GEO. R. DONOVAN	-	-	-	Vice-President	J. F. ALEXANDER	-	-	Assistant Cashier
THOS. J. PEEPLES	-	-	-	Vice-President	LEO STILLMAN	-	-	Assistant Cashier
J. S. KENNEDY	-	-	-	Cashier	A. N. ANDERSON	-	-	Assistant Cashier
D. B. DeSAUSSURE	-	-	-	Assistant Cashier	P. M. SMOAK	-	-	Assistant Cashier

Capital, Surplus and Undivided Profits \$ 2,843,467.18
Deposits, Dec. 31, 1921 - 19,450,905.29

Number under Name of Bank is the New Transit Number given to each bank in U. S. exclusively by The Band-McNally Bankers' Directory, under the authority of The American Bankers Ass'n.

ATLANTA—Federal Reserve City No. 6. (Fulton Co., F 7) County Seat, Population 200,616

January, 1922

GEORGIA BANKS—Atlanta

189

NAME OF BANK.
 •Mem. Am. Bks. Assn. \$State
 †Mem. State Bks. Assn. †Priv.
 ♦Mem. Fed. Res. †Etab.

PRESIDENT.	VICE-PRESIDENT.	CASHIER.	ASS'T CASHIER.
American Savings Bank...\$77 64-8	J. G. St. Amand...	R. M. Clayton...	Peter F. Clarke...
ATLANTA COMMERCIAL BANK 64-30 \$9'16	W. B. Chandler...	H. B. Davis... Howard Parrish	W. A. Cook... H. M. Pearman

LIABILITIES.				RESOURCES.			
PAID-UP CAPITAL	SURPLUS AND PROFITS	TOTAL DEPOSITS	Accepts Letters of Cr. & other Liabilities	LOANS AND DISCOUNTS	BONDS AND SECURITIES	MISCELLANEOUS RESOURCES	CASH & EXCHANGES, DUE FROM BANKS
\$ 200,000	\$ 46,250	\$ 325,700	\$ 228,150	\$ 607,140	\$ 1,300	\$ 147,070	\$ 44,590
50,000	15,500	160,000		225,000			70,000

PRINCIPAL CORRESPONDENTS.
 Atlantic N. and Mech. & Metals N., N. Y.; Citiz. & South., Atl.; Hamilton, N., Chattanooga.

***ATLANTA NATIONAL BANK**
 64-1 •\$'65
 (Whitehall and Alabama)

ROBT. F. MADDOX	J. S. FLOYD GEO. R. DONOVAN T. J. PEEPLES	J. S. KENNEDY	D. B. De SAUSSURE R. B. CUNNINGHAM J. F. ALEXANDER LEO STILLMAN A. H. ANDERSON P. M. SMOAK
Depository of the United States, State of Georgia, and City of Atlanta. Your banking account and Atlanta, also Georgia, Items and Collections invited. We collect direct at a moderate charge.			

1,000,000	1,843,470	19,450,920	1,390,320	16,060,000	1,154,630	1,049,140	5,420,940
SEE ADVERTISEMENT				OPPOSITE			

N. Bk. Com., N. Y.; 4th St. N., Phil.; N. Shawmut, Bos.; 1st N., St. L.

Atlanta State Savings Bank

Bank in process of Liquidation

--	--	--	--	--	--	--	--

***ATLANTA TRUST COMPANY**
 ♦ 64-17 •\$'13
 (Broad and Walton)

EUGENE R. BLACK... SNOWDEN McGAUGHY	J. B. WHEAT, Sec. and Tr. Officer H. O. REEVE, Mgr. Farm Ln. Dept.	P. H. WINTER, A. Tr. T. M. ARMISTEAD, JR. A. Tr.
Member Federal Reserve System. Unsurpassed Facilities for Collections. All branches of Banking and Trust Company business.		

1,211,590	235,670	1,443,370	809,570	2,452,540	704,520	173,690	369,440
-----------	---------	-----------	---------	-----------	---------	---------	---------

Seab. N., N. Y.

Bank of West End...•\$'11
 64-20
 (Lee and Gordon)

W. S. Witham, Jr.	R. I. Barge... B. C. Trouton	H. T. Kilpatrick...
25,000	7,000	250,000

				180,000			50,000
--	--	--	--	---------	--	--	--------

N. Park. N. Y.; Lowry N. and Citiz. & Southern, Atl.

***CENTRAL BANK & TRUST CORPORATION**
 ♦ 64-6 •\$'06
 (Candler Bldg.)

ASA G. CANDLER	JOHN S. OWENS	CARL H. LEWIS	A. J. STITT
(2 Branches)	WALTER T. CANDLER H. C. HEINZ	L. H. PARRIS, Auditor	FONVILLE MCWHORTER THOS. I. MILLER E. T. JOHNSON
MEMBER FEDERAL RESERVE SYSTEM. TRADE-ACCEPTANCES BOUGHT AND SOLD. B-L DRAFTS A SPECIALTY. SEND US YOUR COLLECTIONS FOR PROMPT REMITTANCE AT LOWEST RATES.			

1,000,000	719,810	8,666,930	1,785,500	8,774,260	845,680	124,740	2,427,560
-----------	---------	-----------	-----------	-----------	---------	---------	-----------

Bk. of Am., Guaranty Tr. Co., and N. Bk. Com., N. Y.; Merch. Ln. & Tr. Co., Chi.; 1st N., Bos.; Phil. N., Phil.; N. State & City, Rich.

***CITIZENS & SOUTHERN BANK**
 64-5 •\$'96

MILLS B. LANE	T. C. ERWIN	W. V. CROWLEY	HENRY COHEN
W. W. BANKS, V. P. A. M. BERGSTROM, FRANK HAWKINS, Ch. of Bd.	J. N. GODDARD J. W. GRANT V. P. H. L. YOUNG	T. C. ERWIN, Tr. Officer C. P. COBB A. Tr. Off.	W. H. FITZPATRICK W. B. SYMMERS A. Tr. Off. J. E. WALLACE

2,090,000	2,544,690	36,509,600	10,141,320	38,728,690	937,370	974,730	10,554,830
-----------	-----------	------------	------------	------------	---------	---------	------------

N. Bk. Com., N. Y.; Cont. & Com'l N., Chi.; N. Shawmut, Bos.; 4th. St. N., Phil.

SEND US YOUR BUSINESS — also — SAVANNAH—AUGUSTA—MACON SEE AD VERTIS EMENT ON GEO RGIA—A (Branch of Savannah, Ga.) LABAM A—FLO RIDA M ARGINS

SAVANNAH ATLANTA THE CITIZENS AND SOUTHERN BANK SOLICITS YOUR BUSINESS AUGUSTA MACON

Number under Name of Bank is the New Transit Number given to each bank in U. S. exclusively by The Rand-McNally Bankers Directory, under the authority of The American Bankers Ass'n.

ATLANTA—Continued
(Federal Reserve City No. 6)

Non-Bank Towns with Nearest Banking Point (Indexed Acces.), Lawyers, Laws (indexed) in back of this volume. For Interest Rates, Holidays, etc., see Laws.

NAME OF BANK. •Mem. Am. Bks. Assn. †State ‡Mem. State Bks. Assn. †Priv. ◆Mem. Fed. Res. ‡(Estab.)	PRESIDENT.	VICE-PRESIDENT.	CASHIER.	ASS'T CASHIER.	LIABILITIES.				RESOURCES.				PRINCIPAL CORRESPONDENTS.
					PAID-UP CAPITAL	SURPLUS AND PROFITS	TOTAL DEPOSITS	Accepts, Letters of Cr. & other Liabilities	LOANS AND DISCOUNTS	BONDS AND SECURITIES	MISCELLANEOUS RESOURCES	CASH & EXCHANGES, DUE FROM BANKS	
Colonial Trust Company. •†\$12 64-24	J. S. Slicer	J. C. Williams R. A. Smythe J. H. Williams	T. J. Norman, Sec. and Tr.		\$ 148,700	\$ 25,960	\$ 84,530	\$ 61,680	\$ 299,740		\$ 4,650	\$ 16,480	Mech. & Metals N., N. Y.; Fulton N., Atl.
Continental Trust Co. •†\$13 64-26	Joel Hurt	A. B. Simms	Harry J. Crider, Sec.		500,000	208,820		38,150	513,280	\$ 207,680	4,660	21,350	N. City and Equitable Tr. Co., N. Y.
East Atlanta Bank 64-19	L. L. Marbut		R. C. Billings		25,000	5,500	165,000		100,000	2,500		80,000	Atl. N., Atl.
Empire Trust Company. •†\$17 64-946 35-39 N. Broad	W. B. Stovall	Westervelt Terhune	J. R. Neal, Sec. and Tr.	J. B. Lenhardt, A. Sec. and A. Tr.	100,000	20,000			60,000	40,000	5,000	15,000	Lowry N. and Fulton N., Atl.
Farmers & Traders Bank 64-13 •†\$1900	W. D. Manley	J. R. Smith P. J. Baker	L. T. Carter	W. O. Suttles	25,000	15,000	480,000		300,000	53,770		140,230	N. Park and N. Bk. Com., N. Y.; Atl. N., Atl.
*Federal Reserve Bank, Dist. 6. 64-14	(For complete information see page 25)												
First Trust & Sav. Corporation 64-23 •†\$18 (Atlanta National Bank Bldg.)	R. F. Maddox	Jas. S. Floyd	J. S. Kennedy, Sec. and Tr.	R. W. Courts, Jr., A. Sec. and A. Tr. G. R. Donovan, Tr. Officer.	100,000	182,820		231,040	326,390	163,870	3,530	20,080	Atl. N., Atl.
*FOURTH NATIONAL BANK 64-3 •†\$96 (Peachtree and Marietta)	JOHN K. OTTLEY, Ch. of Bd.	J. D. ROBINSON, H. B. ROGERS, W. T. PERKERSON, V. Pres. and Tr. Officer.	F. M. BERRY	JULIAN CLAYTON, I. W. TOWNSEND, E. H. DALY, H. B. LONGINO, S. J. FULLER, Audit or.	1,200,000	2,230,180	18,848,620	823,730	15,749,040	1,146,500	973,430	5,233,560	Am. Ex. N., Irving N., Chem. N., and N. City, N. Y.; Cont. & Com'l N., Chi.
*FULTON NATIONAL BANK 64-7 •†\$10 (Marietta St.)	W. J. BLALOCK, B. H. JONES, Ch. of Bd.	A. B. SIMMS, H. B. KENNEDY, R. G. CLAY, RONALD RANSOM, V. P. and Tr. Officer.	R. G. CLAY, G. C. EVANS	J. M. SELMAN, F. W. BLALOCK, J. H. EWING, JR.	750,000	317,610	4,529,790	1,436,440	4,475,740	909,340	278,630	1,370,130	N. Park and Mech. & Metals N., N. Y.; 1st N., Chi.; Phil. N., Phil.; N. Shawmut, Bos.
Georgia Savings Bk. & Tr. Co. 64-12 •†\$99	George M. Brown	J. W. Grant W. S. Witham, Jr.	Jos. E. Boston, Sec. and Tr.	C. P. Hunter, A. Sec. and A. Tr. J. E. Oliver, A. Sec.	500,000	150,000	1,500,000		1,193,000	1,027,000	189,000	20,000	Equitable Tr. Co. and N. Park, N. Y.
Lakewood Bank 64-1015 (410 Jonesboro Rd.)	Howard Parrish	W. M. Mitcham	P. W. Hancock		25,000	1,060	23,520	10,000	46,410		3,640	9,530	Irving N., N. Y.; Atl. Com'l, Atl.
*LOWRY NATIONAL BANK 64-2 •†\$81 (Edgewood Ave. and Pryor St.)	H. W. MARTIN	HENRY W. DAVIS, JOHN M. ROSS, E. A. BANCKER, J. A. NUNNALLY, J. R. RADFORD, JR. Aud.	E. W. RAMSPECK, H. H. JOHNSON, A. C. O. E. BRADFORD, JR., A. C. G. E. ALLEN, Mgr. Credit Dept.	E. A. FOWLER, R. C. HENDERSON, MISS JAY S. KNAP, FRED McSWAIN, G. P. SASSER	1,000,000	1,964,570	13,169,440		10,475,700	1,999,540	57,050	4,609,310	1st N., Chase N., and Han. N., N. Y.; 1st N., Chi.; Franklin N., Corn Ex. N., and Phil. N., Phil.
Atlanta and Georgia cash items collected and remitted on a daily, weekly or semi-monthly plan. Bill of Lading drafts a specialty. WRITE US FOR TERMS.									SEE A DVERT ISEMEN T ON G EORGIA INDEX.				
Security State Bank 64-22	J. S. Slicer	J. H. Williams G. R. Houghton	T. J. Norman		60,000	13,360		15,280	85,060			3,490	Merch. N., Rich.; Fulton N., Atl.
Trust Company of Georgia 64-10 •†\$91 (53 N. Pryor)	Ernest Woodruff	W. O. Wardlaw J. E. Murphy J. H. Nunnally J. N. Goddard	G. B. Pendleton, Sec. and Tr.	Albert Pritchard, A. Sec. and A. Tr. W. L. Pomeroy, A. Sec.	1,000,000	1,864,280	2,609,060	433,220	2,904,800	860,240	923,700	1,187,830	Chase N. and Guaranty Tr. Co., N. Y.; Mtie. Tr. & Dep. Co., Balt.; Lowry N., Atl.
Atlanta Clearing House (Members indicated by *) (Atlanta cont. on next page)	H. W. Davis	Chas. I. Ryan	Darwin G. Jones, Mgr.	H. B. Kennedy, Tr. H. W. Blalock, Sec.									

SAVANNAH ATLANTA **THE CITIZENS AND SOUTHERN BANK** SOLICITS YOUR BUSINESS AUGUSTA MACON

Fourth National Bank

ATLANTA

Quick, accurate
and skilful hand-
ling of all busi-
ness is merely
the basis of our
widely-known
Good Service.

OFFICERS

JAMES W. ENGLISH, Chairman of the Board
JOHN K. OTTLEY - - - - - President
CHARLES I. RYAN - - - - - Vice-President
JAMES D. ROBINSON - - - - - Vice-President
HATTON B. ROGERS - - - - - Vice-President
WM. T. PERKERSON - V. P. & Tr. Officer
ROBT. STRICKLAND, Jr. - - - - - Vice-President
STEWART McGINTY - - - - - Vice-President
FRANK M. BERRY - - - - - Cashier
JULIAN CLAYTON - - - - - Asst. Cashier
T. W. TOWNSEND - - - - - Asst. Cashier
EDWARD H. DALY - - - - - Asst. Cashier
HENRY B. LONGINO - - - - - Asst. Cashier
SAMUEL J. FULLER - - - - - Auditor

CAPITAL

\$1,200,000.00

SURPLUS

\$1,800,000.00

We make our
Good Service
better by add-
ing extra touch-
es of personal
attention to
each corres-
pondent's spe-
cial needs.

The FOURTH NATIONAL Can Be Useful to You
at the ATLANTA End of the Line

Prompt Returns on Collection Items.

Specialized Service on B/L Drafts.

A Special Department under the direct supervision of officers, personal presentation of items and remittances the date paid, assure prompt returns on collection items.

We specialize on handling Bill of Lading Drafts.

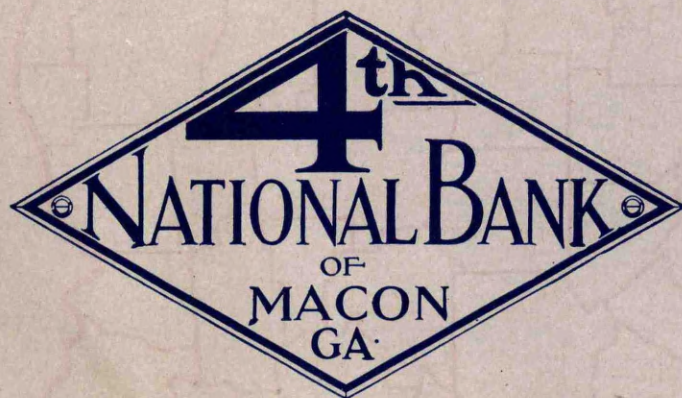

....
Officers

CHAS. B. LEWIS	- -	President	FRANK BRANAN	-	Assistant Cashier
JOS. N. NEEL	- -	Vice-President	PAUL G. HOGAN	-	Assistant Cashier
G. E. PATTERSON	-	Vice-President	H. A. KRIEBEL	-	Assistant Cashier
W. R. ROGERS, JR.	-	Vice-President	G. F. GILLELAND	-	Assistant Cashier
JAS. K. HOGAN	- -	Cashier	J. T. HOGAN	-	Assistant Cashier

....

Capital and Surplus, \$1,100,000

NAME. •Mem. Am. Bks. Assn. ‡Mem. State Bks. Assn. †Mem. Inv. Bks. Assn.	YEAR ESTABLISHED.	OFFICERS.	CORRESPONDENTS.	NAME. •Mem. Am. Bks. Assn. ‡Mem. State Bks. Assn. †Mem. Inv. Bks. Assn.	YEAR ESTABLISHED.	OFFICERS.	CORRESPONDENTS.
GEO. H. BURR & CO. (1001 Healey Bldg.)	15	{ M. S. BAKER, JR., <i>Representative</i> Commercial Paper. Investment Securities.	Geo. H. Burr & Co., N. Y., Chl., Phil., Bos., St. L., Clev., Hart., San F., Seattle, Port., Pitt., Rich., Dallas, Scranton, and Los A.	G. L. MILLER & COMPANY, Inc. (1701-1710 Hurt Bldg.)		{ G. L. Miller, <i>Pres.</i> ... W. S. Walker, <i>Cash.</i> ... Theodore R. Jones, <i>V. P.</i> Paid-up Capital, \$500,000. First Mortgage Real Estate Bonds.	Guaranty Tr. Co., N. Y.; Citiz. & Southern, Atl.; Barnett N., Jacksonville; Peo. Mobile; Am. N. Nash.; Merch., Augusta; Am. Tr. & Sav., Birm.; Citiz. Am. Bk. & Tr. Co., Tampa.
GUARANTY COMPANY OF N. Y. (Atlanta N. Bk. Bldg.)	20	{ C. McD. Krenson, <i>Manager</i> (Investment Securities)	Guaranty Co. of N. Y., N. Y.	NATIONAL CITY COMPANY (140 Peachtree St.)	16	{ Wm. Miller, J. W. Speas. A. Gen. Sales Mgr. A. Dist. Sales Mgr. Bonds, Short Term Notes, Acceptances.	N. City Co., N. Y. and other correspondent offices. See adv. Page III.
Darwin G. Jones	31	(Investments)		SECURITIES SALES CO. (64 Peachtree St.)	19	{ B. H. Collins, <i>Pres.</i> ... M. H. Broadwell, <i>Cash.</i> J. C. Wheatley, <i>V. P.</i> C. D. Orme, <i>Sec. and Tr.</i> Paid-up Capital, \$500,000. INVESTMENT SECURITIES.	Hemphill Noyes & Co., N. Y.; Securities Sales Co., Birm., N. O., and Jacksonville.
J. H. HILSMAN & CO. (601-606 Atlanta Tr. Co. Bldg.)	02	{ J. H. Hilsman, <i>Pres.</i> ... J. F. Settle, <i>Cash.</i> ... J. D. Lowndes, <i>V. P.</i> Stocks and Bonds bought and sold. Paid-up Capital, \$100,000. Surplus and Profits, \$300,000. Cash Resources, \$100,000.	E. B. Smith & Co., N. Y.; Atl. N., 4th N., Fulton N., and Cent. Bk. & Tr. Corp., Alt.				

GEORGIA—Continued

TOWN AND COUNTY. •County Seats. Entire State in No. 6 Federal Reserve District.	NAME OF BANK. •Mem. Am. Bks. Assn. ‡State ‡Mem. State Bks. Assn. †Priv. ◆Mem. Fed. Res. (Estab.)	PRESIDENT.	VICE PRESIDENT.	CASHIER.	ASS'T CASHIER.	LIABILITIES.			RESOURCES.		PRINCIPAL CORRESPONDENTS.
						PAID-UP CAPITAL	SURPLUS AND PROFITS	DEPOSITS	LOANS & DIS- C'TS. BONDS, SECURITIES	CASH & EX- CHANGES, DER FROM BANKS	
Attapulgus... Decatur P 6 Pop. 300	Bank of Attapulgus †16 64-939	P. P. Perkins		Miss Cornelia Lester		\$ 3,750	\$ 1,500	\$ 12,000	\$ 14,000	\$ 4,000	Chase N., N. Y.; 1st N., Bainbridge.
Auburn... Barrow F 10 Pop. 290	Flanigan Banking Co. ... ‡\$ '07 64-530	T. C. Flanigan	J. E. Anderson	A. M. Pool	T. G. Ethridge	18,000	3,150	31,000	57,000	6,860	Atl. N., Atl.
*Augusta... Richmond G 20 Pop. 52,548	*Augusta Savings Bank... ‡\$ '79 64-34	P. E. May	T. R. Wright	J. G. Weigle	L. W. Lyeth	100,000	45,790	979,290	1,098,120	979,290	Han. N., N. Y.
"	CITIZENS & SOUTHERN BANK 64-31 •\$ '65	M. B. LANE	I. S. FERGUSON W. T. LANE, Jr., <i>Asst. to V. P.</i>	T. G. TARVER	G. H. STEWART H. H. HILL	2,000,000	2,544,690	36,509,600	40,640,780	10,554,830	N. City, N. Y.; Citiz. & Southern, Savan., Atl. and Macon.
"	*GEORGIA RAILROAD BANK 64-35 •\$ '92	JACOB PHINIZY	W. A. LATIMER JOHN PHINIZY SAMUEL MARTIN	H. H. SAXON	H. D. BEMAN GEO. P. BATES	1,000,000	377,100	6,911,980	7,150,300	1,338,770	Am. Ex. N., N. Park, N. Bk. Com., Guar- anty Tr. Co., and Chase N., N. Y.; 1st N., Chl.
"	Merchants Bank	(Closed October 26, 1921.)									
"	*NATIONAL EXCH. BANK 64-33 •\$ '71	{ P. E. MAY The Only	E. A. PENDLETON PAUL MUSTIN	W. T. WIGGINS		400,000	335,630	1,800,000	1,900,000	600,000	Han. N., N. Y.; 4th N., Atl.; Franklin N., Phil.
"	*Union Savings Bank... ‡\$ '91 64-36	Wm. Schweigert	T. S. Gray	T. S. Gray	R. M. Riley	100,000	80,640	1,323,940	1,529,320	136,760	N. City, N. Y.; Cent. Bk. & Tr. Corp., Atl.; Palmetto N., Columbia, S. C.; Chatham Bk. & Tr. Co., Savan.; Merch. N., Rich.
"	Augusta Clearing House (Members indicated by a *)	P. E. May	A. S. Hatch	H. H. Saxon, <i>Mgr.</i>							

SAVANNAH ATLANTA **THE CITIZENS AND SOUTHERN BANK** SOLICITS YOUR BUSINESS AUGUSTA MACON

January, 1922
GEORGIA BANKS—Atlanta to Augusta
191

Number under Name of Bank is the New Transit Number given to each bank in U. S. exclusively by The Rand-McNally Bankers' Directory, under the authority of The American Bankers Ass'n.

GEORGIA—Continued

Non-Bank Towns with Nearest Banking Point (Indexed Acces.), Lawyers, Laws (indexed) in back of this volume. For Interest Rates, Holidays, etc., see Laws.

TOWN AND COUNTY. ▲County Seats. Entire State in No. 6 Federal Reserve District.	NAME OF BANK. ●Mem. Am. Bks. Assn. †State ‡Mem. State Bks. Assn. †Priv. ◆Mem. Fed. Res. [Estab.]	PRESIDENT.	VICE-PRESIDENT.	CASHIER.	ASS'T CASHIER.	LIABILITIES.			RESOURCES.		PRINCIPAL CORRESPONDENTS.
						PAID-UP CAPITAL	SURPLUS AND PROFITS	DEPOSITS	LOANS & DIS- C'T'Y. BONDS, SECURITIES	CASH & EX- CHANGES, DUE FROM BANKS	
Austell Cobb F 5 Pop. 758	Austell Bank \$02 64-531	C. F. Benson	J. D. Perkerson	C. C. Perkerson		\$ 15,000	\$ 4,530	\$ 51,820	\$ 62,240	\$ 12,820	N. Park, N. Y.; Atl. N., Atl.
Avera Jefferson H 17 Pop. 258	Bank of Louisville †\$10 64-532	(Formerly Citizens Bank)		C. E. Mathis		(Branch of Bk. of Louisville, Ga.)					N. Park, N. Y.; Citiz. & Southern, Augusta; Bk. of Lou., Lou., Ga.
Baconton Mitchell O 7 Pop. 568	Bank of Baconton ●†\$07 64-533	R. P. Jackson	J. D. Frozier	E. A. McCollum		15,000	1,500	50,000	75,000	10,000	Han. N., N. Y.; Citiz.-1st N., Alb.; Citiz. & Southern, Atl.
▲Bainbridge Decatur P 5 Pop. 4792	Bainbridge State Bank ●†\$91 64-180	E. J. Perry	J. W. Callahan	J. J. Walters	C. F. Crosby	100,000	115,000	775,000	800,000	175,000	Han. N., N. Y.; Citiz. & Southern, and Savan. Bk. & Tr. Co., Savan.; Lowry N., Atl.; 4th N., Macon.
"	CITIZENS BANK & TRUST CO. ◆ 64-825	H. B. Ehrlich	H. L. Gans	E. F. Vickers	Jno. L. Davis	100,000	35,000	450,000	600,000	75,000	Mech. & Metals N., N. Y.; Cont. & Com'l N., Chi.; Citiz. & Southern, Atl.; Merch., Valdosta.
"	Decatur County Bank \$06 64-182	M. E. Nussbaum	R. F. Wheat	F. S. Jones		25,000	25,900	164,810	185,510	30,190	1st N., Phil.
"	FIRST NATIONAL BANK ●†01 64-181	(M. E. NUSSBAUM SEND US YOUR Prompt person	R. F. WHEAT BUSINESS attention given	F. S. JONES	Bill of Lading Drafts, Cash and Time Items.	125,000	72,000	474,170	663,690	165,890	N. Park and N. Bk. Com., N. Y.; 4th N., Macon; Citiz. & Southern, Savan.; Cent. Bk. & Tr. Corp., Atl.
Baldwin Habersham D 11 Pop. 193	Baldwin State Bank †\$07 64-534	W. A. Shore	B. W. Grant	E. C. Addy	Miss Ruth Shore	15,000	10,750	106,000	148,340	14,700	Han. N., N. Y.; Atl. N., Atl.
Ball Ground Cherokee D 7 Pop. 809	Ball Ground Bank ●†\$06 64-535	R. M. Thompson	H. H. Hardin T. W. Price	Miss Georgia Prather		15,000	6,100	116,000	107,000	24,000	N. Bk. Com., N. Y.; Citiz. & Southern, Atl.
▲Barnesville Lamar I 8 Pop. 3059	BARNESVILLE BANK †\$08 ◆ 64-214	A. H. English	J. G. Bush	E. Langford	L. F. Lewis	50,000	13,000	100,000	190,000	20,000	Han. N., N. Y.; Atl. N., Atl.
"	Citizens Bank ●†\$20 64-212	L. A. Collier	D. L. Anderson Riley Summers	W. M. Warren	M. P. Owen	50,000	40,000	400,000	340,000	200,000	Han. N., N. Y.; Cent. Bk. & Tr. Corp., Atl.; Citiz. & Southern, Macon.
"	First National Bank †02 64-213	W. B. Smith	R. A. Stafford	L. C. Tyus	F. G. Sims	50,000	100,000	600,000	300,000	250,000	N. Bk. Com., N. Y.; 4th N., Atl. and Macon.
Barney Brooks P 11 Pop. 259	Barney Banking Co. ●†+06 64-536	W. D. Manley		B. F. Long	Miss Tynnis Ingram			23,000	31,000	6,000	N. Park, N. Y.; Bk. of Quitman, Quitman.
Bartow Jefferson I 17 Pop. 582	Bartow Bank ●†\$02 ◆ 64-501	T. Y. Smith	W. L. Harvey W. C. Evans	J. R. Murphy	Loring Evans	25,000	25,380	118,240	187,000	34,990	N. Park, N. Y.; Atl. N., Atl.; Citiz. & Southern, Savan. and Macon.
Barwick Brooks P 10 Pop. 422	Bank of Barwick †\$06 64-537	D. S. Chapman	E. D. Barrow	Lawson Hardy		15,000	8,000	120,000	115,000	40,000	N. Bk. Com., N. Y.; Citiz. & Southern, Savan.
Baxley Appling M 18 Pop. 1142	BAXLEY BANKING CO. †\$02 64-440	P. H. Comas	E. Jarman J. G. Harmon	J. G. Harmon		25,000	9,830	221,530	295,360	12,630	N. Park, N. Y.; Citiz. & Southern, Savan. and Atl.
"	Baxley State Bank †\$17 64-957	J. W. Tippins	W. H. Watson	C. A. Whitaker		16,200	3,240	62,800	63,480	16,190	N. Bk. Com., N. Y.; Fla. N., Jacksonville.
Benevolence Randolph M 4 Pop. 400	Bank of Benevolence (Closed April 5, 1921)										
Berlin Colquitt P 11 Pop. 450	Farmers & Merchants Bank (Closed November 14, 1921)										
Bishop Oconee F 12 Pop. 300	Bishop Banking Co. ●†\$05 64-540	S. B. Porter	J. J. Johns	H. Breedlove	C. B. Chandler	25,000	24,620	75,340	159,850	13,390	Han. N., N. Y.; Atl. N., Atl.; Ga. N., Athens.
▲Blackshear Pierce O 18 Pop. 1329	Blackshear Bank ●†\$91 64-865	A. P. Brantley	B. D. Brantley	M. C. McAplin		50,000	62,450	420,400	360,890	169,650	Irving N., N. Y.; Citiz. & Southern, Savan.
"	Citizens Bank †\$05 64-366	A. J. Shickland	W. N. Brown	H. H. Jones		17,000		100,000	130,000	20,000	N. Park, N. Y.; Lowry N., Atl.; Chatham Bk. & Tr. Co., Savan.
▲Blairsville Union C 9 Pop. 230	Butt Banking Co. ●†18 64-522	E. W. Butt	C. J. Wellborn L. G. Neal	Burges B. Fite	Zeke Candler	15,000	1,680	56,560	57,520	19,730	Citiz. & Southern, Atl.

192 GEORGIA BANKS—Austell to Blairsville January, 1922

SAVANNAH ATLANTA THE CITIZENS AND SOUTHERN BANK SOLICITS YOUR BUSINESS AUGUSTA MACON

Digitized by Fraser St. Louis Fed. Res. Bank of St. Louis

TOWN AND COUNTY. County Seats Entire State in No. 6 Federal Reserve District.	NAME OF BANK. ♦Mem. Am. Bks. Assn. \$State †Mem. State Bks. Assn. †Priv. ◆Mem. Fed. Res. †Estab.	PRESIDENT.	VICE-PRESIDENT.	CASHIER.	ASS'T CASHIER.	LIABILITIES.			RESOURCES.		PRINCIPAL CORRESPONDENTS.
						PAID-UP CAPITAL	SURPLUS AND PROFITS	DEPOSITS	LOANS & DIS- C'TE. BONDS, SECURITIES	CASH & EX- CHANGES, DUE FROM BANKS	
Blakely Early N 3 Pop. 1985	Citizens Bank 64-965 \$18	W. H. Flowers	J. J. Hayes W. M. Sutton	R. O. Waters		\$ 50,000	\$ 15,000	\$ 200,000	\$ 200,000	\$ 50,000	N. Park, N. Y.; Citiz.-1st N., Alb.; Citiz. & Southern, Atl.
" " "	First National Bank 64-293 \$08	J. S. Sherman	H. E. Hightower M. T. Chipstead	R. C. Sherman	H. A. Walton	100,000	35,000	250,000	412,990	75,520	N. Bk. Com., N. Y.; Atl. N., Atl.
Blue Ridge Fannin C 7 Pop. 904	Fannin County Bank 64-425 \$16	J. M. Eaton	J. B. Chastain	J. F. Holden	M. Vestel	15,000	15,000	310,000	138,500	175,000	Mech. & Metals N., N. Y.; Citiz. & Southern, Atl.
" " "	Johnson Bank & Loan Co. 64-426 ††'09	A. P. Johnson		A. P. Johnson		10,000		45,000	30,000	12,000	Lowry N., Atl.
Blythe Richmond H 19 Pop. 500	Farmers Bank 64-542 \$09	W. G. Ford	A. M. Clark F. H. Turner L. W. Dye	P. W. Reese		15,000	6,500	25,000	35,000	10,000	Mech. & Metals N., N. Y.; Citiz. & Southern, Augusta.
Bogart Oconee F 11 Pop. 430	Farmers Bank 64-543 \$10	L. O. Benton	W. A. Nunally	J. C. Cooper		25,000	10,240	49,630	117,880	11,980	N. Park, N. Y.; 4th N., Atl.
Boston Thomas Q 10 Pop. 1640	Bank of Boston 64-384 \$05	J. E. Nobles	H. R. Nobles E. Cook	S. L. Rogers		25,000	4,800	160,000	151,000	26,450	N. Bk. Com., N. Y.; Savan. Bk. & Tr. Co., Savan.; Atlantic N., Jacksonville.
" " "	MERCHANTS & FAR. BANK 64-383 \$02	J. M. Jones	J. A. Mallette	J. R. Carter, Jr.	O. F. Jones	50,000	45,000	270,000	285,000	65,000	Chase N., N. Y.; Citiz. & Southern, Savan.
Bostwick Morgan G 11 Pop. 424	Bank of Bostwick 64-330 \$11	J. M. Preston	M. T. Nunnally	H. S. Kaylor		15,000	6,880	153,860	138,090	49,850	N. Park, N. Y.; 4th N., Atl.; Ga. N., Athens.
Bowdon Carroll G 2 Pop. 1047	Bank of Bowdon 64-544 \$05	A. E. Fleming	J. B. Fowler	M. L. Johnson		50,000	27,500	320,000	365,000	37,500	N. Park, N. Y.; Lowry N., Atl.; 4th N., Macon.
" " "	Merchants & Planters Bank (Closed)										
Bowersville Hart D 14 Pop. 390	Bank of Bowersville 64-545 \$06	J. A. Estes	R. L. Gaines	L. H. Ridgway		25,000	5,000	58,800	71,160	30,160	Mech. & Metals N., N. Y.; 4th N., Atl.
Bowman Elbert E 14 Pop. 730	Bank of Bowman 64-446 \$05	L. W. Hendrick	W. A. Teasley	C. E. Teasley		35,000	35,000	215,000	240,000	100,000	Han. N., N. Y.; Lowry N., Atl.; Ga. N., Athens.
" " "	Farmers Bank (Closed)										
Bradley Jones I 11 Pop. 250	Bank of Bradley 64-1008 \$20	A. L. Harris	M. H. Mullikin	A. A. LeGuin		15,000		25,000	25,000	12,000	Han. N., N. Y.; Bibb N., Macon; 4th N., Atl.
Braselton Jackson E 10 Pop. 148	Braselton Banking Co. 64-791 \$11	W. H. Braselton	Green Braselton	J. O. Braselton	H. F. Braselton J. A. Davis	25,000	15,000	125,000			N. Park, N. Y.; Atl. N., Atl.; Winder N., Winder.
Bremen Haralson F 3 Pop. 917	Bank of Bremen 64-546 \$03	W. H. Williamson	John H. Shelnett S. S. Copeland	W. L. Long	W. B. Williamson	40,000	26,000	75,000	135,000	18,000	Atl. N., Atl.; 4th N., Macon.
" " "	Farmers Bank 64-787 \$11	J. P. Boatright	E. C. Wilson J. W. Wood	W. A. Duncan	S. A. McGukin	17,600	10,000	45,000	30,000	10,000	Am. Ex. N., N. Y.; Fulton N., Atl.; 4th N., Macon.
Brewton Laurens J 15 Pop. 247	Farmers & Merch'ts Bk. 64-547 \$10	Jas. L. Keen	J. H. Curl H. T. Bush	L. P. Keen		15,000	8,140	42,720	75,970	7,360	N. Park, N. Y.; 1st N., Dublin.
Brinson Decatur P 5 Pop. 470	Citizens Bank 64-548 \$10	J. H. Brinson	H. H. Brinson	O. J. Rountree		15,000	2,340	30,500	45,000	6,000	Han. N., N. Y.; Bainbridge State, Bainbridge.
Bronwood Terrell M 6 Pop. 540	Farmers Bank 64-873 \$13	R. E. Bowman	T. H. Williams	M. N. Childs	Marion N. Childs	25,000	4,700	50,000	110,000	25,000	Han. N., N. Y.; Atl. N., Atl.; Dawson N., Dawson.
Brooklet Bulloch K 22 Pop. 600	Bank of Brooklet 64-550 \$07	Thos. R. Bryan	R. H. Warnock	Paul B. Lewis		25,000	6,000	77,000	111,000	9,300	Han. N., N. Y.; Hibernia, Savan.; 4th N., Macon.
Brooks Fayette H 6 Pop. 256	Brooks Bank 64-551 \$07	K. B. Banks	F. M. Scott	I. A. Scott	Z. W. Banks	15,000	10,000	40,000	79,440	5,000	Bk. of America, N. Y.; Atl. N. and Cent. Bk. & Tr. Corp., Atl.
Broxton Coffee N 15 Pop. 696	Broxton Banking Co. 64-552 \$04			E. L. Moore							N. Bk. Com., N. Y.; Savan. Bk. & Tr. Co., Savan. Atl. N., Atl.

(Branch of Union Bk. Co., Douglas, Ga.)

SAVANNAH
ATLANTA

THE CITIZENS AND SOUTHERN BANK SOLICITS YOUR BUSINESS

AUGUSTA
MACON

Number under Name of Bank is the New Transit Number given to each bank in U. S. exclusively by The Rand-McNally Bankers' Directory, under the authority of The American Bankers Ass'n.

GEORGIA—Continued

Non-Bank Towns with Nearest Banking Point (Indexed Access.), Lawyers, Laws (indexed) in back of this volume. For Interest Rates, Holidays, etc., see Laws.

TOWN AND COUNTY. ▲County Seats. Entire State in No. 6 Federal Reserve District	NAME OF BANK. ▲Mem. Am. Bks. Assn. §State ▲Mem. State Bks. Assn. †Priv. ▲Mem. Fed. Res. †Estab.	PRESIDENT.	VICE-PRESIDENT.	CASHIER.	Ass't CASHIER.	LIABILITIES.			RESOURCES.		PRINCIPAL CORRESPONDENTS.	
						PAID-UP CAPITAL	SURPLUS AND PROFITS	DEPOSITS	LOANS & DISCOUNTS, BONDS, SECURITIES	CASH & EXCHANGES, DUE FROM BANKS		
▲Brunswick... Glynn O 22 Pop. 14,413	*BRUNSWICK BANK & TRUST CO. ◆ 64-86 ◆\$89	F. D. AIKEN	L. H. HAYM	C. Z. WALKER	I. M. AIKEN	\$ 230,000	\$ 113,510	\$1,132,580	\$1,825,770	\$ 231,230	Equitable Tr. Co. and N. Bk. Com., N. Y.; Cont. & Com'l N., Chi.; Citiz. & Southern, Savan.	
" " " "	*NATIONAL BANK OF BRUNSWICK 64-87 ◆\$94	E. H. MASON ALBERT FENDIG C. H. SHELDON J. H. PARKER <i>Ch. of Bd.</i> <i>of Bd.</i> <i>of Bd.</i> <i>of Bd.</i> Collections received from banks, merchants, and manufacturers are actually presented and remitted for on day of payment. We specialize on collections.					150,000	205,500	1,275,350	1,438,320	275,000	N. Park and Chem. N., N. Y.; Girard N. and 1st N., Phil.; Merch. N., Balt.
" " " "	Brunswick Clearing House... (Members indicated by a *) Farmers & Citizens Bk. ◆\$11 64-792	E. H. Mason	G. H. Smith	C. H. Sheldon, Sec.	L. E. Allen	15,000	9,000	45,500	70,000	20,410	Han. N., N. Y.; Lowry N., Atl.; 4th N., Macon.	
▲Buchanan... Haralson F 2 Pop. 491	Haralson County Bank ◆\$9 64-553	W. C. Moore	W. J. Speights	W. S. McClellan	W. J. Speights	15,000	20,000	65,000	105,000	10,200	N. Park, N. Y.; Atl. N. and 4th N., Atl.	
" " " "	Bank of Buckhead ◆\$6 64-554	J. L. Eaves	S. W. Strickland	H. G. Richardson	S. W. Strickland	25,000	9,000	60,000	80,150	25,000	Han. N., N. Y.; Cent. Bk. & Tr. Corp., Atl.; 3d N., Col.; 4th N., Macon.	
Buckhead... Morgan G 12 Pop. 451	Buena Vista Ln. & Sav. Bk. ◆\$89 64-400	J. Hulme Morgan	R. N. Pirkle	S. R. Paschal	R. N. Pirkle	30,000	44,920	251,960	250,070	76,180	Han. N., N. Y.; 3d N., Col.	
▲Buena Vista... Marion K 6 Pop. 1230	First National Bank ◆\$705 64-401	Wm. C. Wooten	Chas. W. Lowe	E. B. Reese	J. S. Rogers	50,000	25,000	122,000	260,000	25,000	Han. N., N. Y.; 3d N., Col.	
" " " "	Bank of Buford ◆\$93 64-304	Geo. R. Lowe	L. O. Benton	H. B. Mauk	L. O. Benton	25,000	60,000	175,000	250,000	27,000	N. Bk. Com., N. Y.; Lowry N., Atl.; 4th N., Macon.	
Buford... Gwinnett E 9 Pop. 2500	Shadburn Banking Co. ◆\$1001 64-305	L. P. Pattillo	Edward Flor	Carl Perry	L. B. Pattillo	40,000	19,700	213,590	237,800	35,537	N. Park N. Y.; Atl. N., Atl.; Citiz. & Southern, Macon.	
" " " "	Bank of Bullochville ◆\$705 64-555	W. B. Shadburn	J. L. Shadburn	T. C. Shadburn	W. O. Shadburn	25,000	10,940	26,660	105,400	5,800	Han. N., N. Y.; 4th N., Macon; Atl. N., Atl.	
Bullochville... Meriwether Pop. 332 " I 5	Citizens Bank ◆\$20 64-1009	A. C. Dunn	H. E. Bulloch	Mrs. A. S. Persons	H. I. Talbot	15,000	-----	25,630	21,810	14,400	Han. N., N. Y.; Atl. N., Atl.; 4th N., Macon.	
▲Butler... Taylor J 7 Pop. 758	Butler Banking Co. ◆\$10 64-457	J. O. Butts	O. H. Riehle	E. H. Boyd	E. H. Boyd	25,000	6,000	80,000	100,000	14,000	Han. N., N. Y.; 4th N., Atl. and Macon.	
" " " "	Taylor County Bank ◆\$06 64-456	R. A. Hinton	R. A. Scandrett	J. L. Dent	J. L. Dent	15,000	4,000	100,000	84,500	17,100	Han. N., N. Y.; 4th N., Macon; Citiz. & Southern, Atl.	
Byronville... Dooly L 9 Pop. 414	Bank of Byronville ◆\$19 64-978	W. W. Edwards	A. H. Sealy	V. I. Butt	V. I. Butt	15,000	500	20,000	25,000	10,000	Han. N., N. Y.; Citiz. & Southern, Atl. and Macon.	
Byron... Houston J 10 Pop. 800	Farmers Bank ◆\$10 64-557	E. B. Davis	J. D. Lester	S. H. Buxton	Ima Fokes	25,000	9,000	90,000	104,580	29,750	N. Park, N. Y.; 4th N., Macon; Citiz. & Southern, Savan.	
Cadwell... Laurens K 14 Pop. 274	Cadwell Banking Co. ◆\$10 64-558	C. L. Bateman	Z. T. Aultman	S. J. Barron	S. J. Barron	25,000	5,000	17,000	54,000	8,600	Han. N., N. Y.; 1st N., Dublin.	
▲Cairo... Grady P 8 Pop. 1908	CAIRO BANKING CO. ◆\$08 64-332	H. R. Bedingfield	H. C. Burch	J. A. Burch	H. H. Burch	35,000	50,000	460,000	400,000	70,000	Chase N., N. Y.; Savan. Bk. & Tr. Co., Savan.	
" " " "	CITIZENS BANK 64-333 ◆\$704	O. T. Davis	Henry Hester	Henry Hester	Henry Hester	50,000	38,680	522,460	455,680	187,480	N. Bk. Com., N. Y.; Citiz. & Southern, Savan.; 4th N., Macon.	
" " " "	FARMERS & MERCHANTS BANK 64-334 ◆\$10	H. G. Cannon	W. H. Searcy	W. H. Searcy	L. C. Powell	40,000	27,750	457,070	458,340	63,100	Mech. & Metals N., N. Y.; 1st N., Valdosta; Citiz. & Southern, Savan.; 4th N., Atl.	
▲Calhoun... Gordon D 4 Pop. 1955	Calhoun National Bank ◆\$05 64-306	Special attention No extra service Save time and FEE IN ADVANCE	n given to all Col charge for Bill of CE: Plain Sight	lections including Lading Drafts and Credit Reports by sending	g Bill of Lading d Notes. it Reports by sending	75,000	30,000	425,000	425,000	100,000	Chase N., N. Y.; 3d N., Atl.; 1st N., Chattanooga.	
" " " "	PEOPLES BANK ◆\$05 64-307	THOS. WIGHT	L. O. Maxwell	J. E. Forsyth	A. Edwards	73,600	19,000	400,000	390,000	102,600	N. Park, N. Y.; Atl. N., Atl.; 1st N., Chattanooga and Rome.	

GEORGIA BANKS—Brunswick to Calhoun January, 1922

SAVANNAH ATLANTA **THE CITIZENS AND SOUTHERN BANK SOLICITS YOUR BUSINESS** AUGUSTA MACON

Digitized by https://fraser.stoufford.org Federal Reserve Bank of St. Louis

TOWN AND COUNTY. ▲County Seats. Entire State in No. 6 Federal Reserve District.	NAME OF BANK. ●Mem. Am. Bks. Assn. \$State \$Mem. State Bks. Assn. \$Priv. ◆Mem. Fed. Res. [Etab.	PRESIDENT.	VICE-PRESIDENT.	CASHIER.	ASS'T CASHIER.	LIABILITIES.			RESOURCES.		PRINCIPAL CORRESPONDENTS.
						PAID-UP CAPITAL	SURPLUS AND PROFITS	DEPOSITS	LOANS & DISC'TS. BONDS, SECURITIES	CASH & EXCHANGES, DUE FROM BANKS.	
Calvary Grady P 7 Pop. 225	Farmers & Merch. Bk. \$12 64-788			Geo. G. Thomas		(Branch of Cairo, Ga.)					4th N., Atl.; Far. & Merch., Cairo.
Camilla Mitchell O 7 Pop. 2136	Bank of Camilla \$89 64-294	W. L. Butler	J. P. McRee J. L. Palmer Laura Bennett	J. J. Wicker		\$ 50,000	\$ 65,000	\$ 375,000	\$ 460,000	\$ 75,000	Han. N., N. Y.; Cent. Bk. & Tr. Corp. and 4th N., Atl.
" " "	Planters & Citizens Bk. \$13 64-295	G. B. Cochran	G. B. Baggs	A. J. Pinson	G. C. Burson	50,000	6,890	203,790	216,190	44,290	Han. N., N. Y.; Citiz. & Southern, Atl.; Ga. N., Alb.; Bk. of Thomasville, Thomasville.
Canon Franklin D 14 Pop. 1132	Canon Bank \$05 64-450	R. H. Bryan	O. B. Menees	O. B. Menees	W. T. Cartledge	25,000	15,000	39,000	62,000	12,000	N. Park, N. Y.; Atl. N., Atl.
" " "	Farmers Bank \$19 64-947	S. E. Vandiver	W. P. Turman	W. G. Bowen		25,000	3,500	83,000	114,250	37,000	N. Park, N. Y.; Lowry N., Atl.; Ga. N., Athens.
Canton Cherokee E 6 Pop. 2679	Bank of Canton \$92 64-279	R. T. Jones	Samuel Tate B. F. Crisler P. W. Jones	Wm. Galt		100,000	80,790	773,720	456,010	478,410	N. Park, N. Y.; Atl. N., Atl.; 1st N., Chattanooga; 4th N. and Citiz. & Southern, Macon.
" " "	Bank of Cherokee \$10 64-280	Gus. Coggins	E. E. Field B. F. Coggins	N. A. Thomason		50,000	30,000	250,000	250,000	50,000	Mech. & Metals N., N. Y.; 4th N., Atl. and Macon.
Carlton Madison E 14 Pop. 342	Carlton Bank \$03 64-560	J. D. Long	O. L. Deadwyler	F. D. Smith	Agnes King	25,000	23,000	180,000	225,000	46,000	N. Park, N. Y.; Atl. N., Atl.
" " "	Planters Bank \$11 64-818	L. H. Eberhardt	T. J. Stevens A. H. Eberhardt	J. M. Comer	Miss Clavis Paul	25,000	5,000	100,000	150,000	20,000	Mech. & Metals N., N. Y.; 4th N., Atl.; Ga. N., Athens.
Carnesville Franklin D 13 Pop. 400	Bk. of Franklin County \$06 64-562	B. T. Smith	O. S. Stucklorne	L. F. Lenhardt		25,000	12,500	210,000	137,000	120,000	N. Park, N. Y. Lowry N., Atl.
Carrollton Carroll G 3 Pop. 4363	CITIZENS BANK \$06 64-205	(A. K. SNEAD Special attention 10c must be sent and 25c with each	L. S. SIMS n given to Bill of with each sight dr request for report	GRADY GOLE Lading drafts, Cash aft for presentati on,		50,000	35,000	250,000	500,000	40,000	N. Park and N. Bk Com., N. Y.; Lowry N., Atl.; Merch. N., Balt.; Hamilton N., Chattanooga.
" " "	FIRST NATIONAL BANK \$88 64-203	L. C. MANDEVILLE	CHAS. A. LYLE	CHAS. A. LYLE	G. L. STEWART M. A. SANDIFER	100,000	142,140	482,500	1,004,060	128,560	Han. N., N. Y.; 4th N., Atl. and Macon.
" " "	Peoples Bank \$09 64-206	G. W. Fleming	H. J. Goodwyn	G. C. Cook	G. T. Spence	60,000	38,000	614,450	431,110	295,830	Mech. & Metals N. and N. City, N. Y.; Citiz. & Southern, Atl.
Cartersville Bartow E 5 Pop. 4350	BANK OF CARTERSVILLE \$95 64-184	{ J. W. VAUGHAN Special attention Prompt remitt	{ J. J. HILL C. M. MILAM on given to collec ance, intelligent	{ C. M. MILAM tions. reasons for non-p ayment. TRY US.	{ P. C. FRANKLIN	100,000	65,850	329,260	526,090	48,820	N. Bk. Com. and Bk. of America, N. Y.; Lowry N. and Atl. N., Atl.
" " "	FIRST NAT'L BANK \$80 64-183	{ JOS. S. CALHOUN FIRST AND OL Send us your C Cash and time Remitted for o	{ B. H. MCGINNIS DEST ESTABLIS ollections, Bill of items direct— n day of paymen t.	{ O. W. HANEY HED BANK. Lading Drafts.	{ J. B. HOWARD R. A. SHAW	100,000	66,500	575,000	625,000	150,000	Han. N., N. Y.; Citiz.-Union N., Lou.; Citiz. & Southern and 4th N., Atl.; 1st N., Chattanooga.

January, 1922
GEORGIA BANKS—Calvary to Cartersville
195

SAVANNAH ATLANTA **THE CITIZENS** AND **SOUTHERN BANK** SOLICITS YOUR BUSINESS AUGUSTA MACON

Number under Name of Bank is the New Transit Number given to each bank in U. S. exclusively by The Rand-McNally Bankers' Directory, under the authority of The American Bankers Ass'n.

GEORGIA—Continued

Non-Bank Towns with Nearest Banking Point (Indexed Acces.), Lawyers, Laws (indexed) in back of this volume. For Interest Rates, Holidays, etc., see Laws.

TOWN AND COUNTY. ▲County Seats. Entire State in No. 6 Federal Reserve District.	NAME OF BANK. ●Mem. Am. Bks. Assn. \$State †Mem. State Bks. Assn. †Priv. ◆Mem. Fed. Res. [Estab.]	PRESIDENT.	VICE-PRESIDENT.	CASHIER.	ASS'T CASHIER.	LIABILITIES.			RESOURCES.		PRINCIPAL CORRESPONDENTS.
						PAID-UP CAPITAL	SURPLUS AND PROFITS	DEPOS- ITS	LOANS & DIS- C'TS. BONDS, SECURITIES	CASH & EX- CHANGES, DUE FROM BANKS	
Cassville.....Bartow E 4 Pop. 250	Bank of Cassville.....\$12 64-844	J. B. Crawford	G. W. Battle W. D. Pittard	Y. J. Stover		\$ 15,000	\$ 3,000	\$ 89,000	\$ 100,000	\$ 12,000	Han. N., N. Y.; 1st N., Chattanooga.
Cave Spring.....Floyd B 3 Pop. 738	Bank of Cave Spring.....\$105 64-563	A. N. Tumlin	B. T. Williams	J. F. Hight		25,000	30,000	250,000	200,000	40,000	N. Bk. Com., N. Y.; N. City, Rome.
▲Cedartown.....Polk E 2 Pop. 4053	COMMERCIAL BK. 64-190 \$89	R. O. PITTS	A. W. STUBBS A. E. YOUNG	E. L. HENDERSON	W. A. COLQUITT	140,000	230,000	750,000	1,000,000	125,000	N. Park, N. Y.; Lowry N., Atl.
"	LIBERTY NATIONAL BANK 64-192 \$08	W. M. SASSER	S. H. LEWIS A. C. FULMER	L. M. M. MCGUIRK	LEE PARKER	100,000	20,000	110,000	150,000	27,000	Chase N., N. Y.; Citiz. & Southern, Atl.; Hamilton N., Chattanooga.
Chamblee.....De Kalb F 7 Pop. 253	Bank of Chamblee.....\$17 64-960	W. D. Wallace	W. A. Eidson	H. A. Morris	E. F. Howington	25,000	4,000	40,000	85,000	25,000	Atl. Tr. Co., Atl.
Charing.....Taylor K 7 Pop. 200	Farmers & Merchants Bank 64-859 \$12	L. L. Purvis	R. O. Rogers	A. M. Halley		15,000	3,500	25,000	32,000	9,000	Atl. N., Atl.; 4th N., Macon.
▲Chatsworth.....Murray C 5 Pop. 472	Bank of Chatsworth.....\$107 64-564	A. J. Keith	R. M. Gudger J. F. Hall	J. F. Watkins		15,000	15,960	460,000	400,000	85,000	Han. N., N. Y.; 1st N., Chattanooga; Citiz. & Southern, Atl.
"	Cohutta Banking Co.....\$306 64-720	C. N. King	J. L. Cole R. N. Steed	T. W. Brooks	E. J. Lunsford	15,000	6,470	197,160	181,730	37,030	N. Park, N. Y.; 1st N., Dalton and Chattanooga; Citiz. & Southern, Atl.
Chauncey.....Dodge L 11 Pop. 408	Bank of Chauncey.....\$105 64-565	J. J. Cadwell	B. N. Bussey M. Williams	C. T. Johnson	C. H. Rickerson	25,000	12,000	67,000	131,000	12,000	Am. Ex. N., N. Y.; Citiz. & Southern, Macon.
Chester.....Dodge K 13 Pop. 397	Chester Banking Co.....\$109 64-566	D. A. Burch	J. F. Fordham J. N. Roland	P. M. Burch	O. L. Burch	22,800	4,500	125,000	80,000	31,750	Imp. & Tra. N., N. Y.; 4th N., Atl.; 1st N., Dublin; Citiz. & Southern, Savan.
Chickamauga.....Walker Pop. 965	Bank of Chickamauga.....\$110 64-567	C. M. Preston	W. E. Tomlinson T. W. Lee	C. Dunaway		21,100	16,730	166,710	174,740	41,850	Irving N., N. Y.; Hamilton N., Chattanooga.
Chipley.....Harris I 4 Pop. 728	Bank of Chipley..... ◆ Farmers & Merch. Bank \$109 64-445	H. C. Kimbrough	W. B. Wisdom Tom Wisdom	Roy Askew	F. C. Tigner, Jr.	50,000	10,000	200,000	230,000	11,000	Mech. & Metals N., N. Y.; Atl. N., Atl.
▲Clarkesville.....Habersham Pop. 542	Habersham Bank.....\$104 64-568	J. K. Burns	J. A. Robertson J. B. Jackson	F. M. Reeves		25,000	10,800	230,000	215,000	41,000	N. Bk. Com., N. Y.; Citiz. & Southern and 4th N., Atl.; Far. & Merch., Gainesville.
▲Claxton.....Evans L 20 Pop. 1265	Citizens Bank.....\$119 64-989	R. R. Tippins	C. M. Rushing, Jr.	J. B. Brewton		30,000	5,500	71,070	91,020	18,050	N. Park, N. Y.; 4th N., Atl.; Citiz. & Southern, Savan.
"	Claxton Bank.....\$303 64-402	C. S. Grice	E. Bullock	Paul B. Lewis		50,000	35,000	200,000	230,000	45,200	Han. N., N. Y.; Liberty Bk. & Tr. Co., Savan.; 4th N., Macon.
"	First National Bank.....\$13 64-403	B. G. Tippins	M. V. Overstreet	W. T. Stubbs		50,000	20,000	160,000	222,000	23,560	Han. N., N. Y.; Savan. Bk. & Tr. Co., Savan.
▲Clayton.....Rabun C 12 Pop. 677	Bank of Clayton.....\$104 64-486	J. C. Dover	W. S. Long	T. A. Duckett	Guy Green	25,000	20,000	250,000	250,000	65,000	Han. N., N. Y.; Atl. N., Atl.; 4th N., Macon; Cornelia, Cornelia.
Clermont.....Hall D 10 Pop. 332	Clermont Banking Co.....\$113 64-861	J. M. Haynes	H. M. Gailey	W. V. Grant		15,000	1,000	23,500	47,000	6,500	Han. N., N. Y.; Atl. N., Atl.; Citiz., Gaines- ville.
"	Clermont State Bank.....\$120 64-1012	T. J. Cobb	F. W. O'Kelley	F. W. O'Kelley		30,000		28,690	40,520	8,553	Citiz. & Southern, Atl.
▲Cleveland.....White D 10 Pop. 339	Farmers & Merchants Bank 64-885 \$13	H. A. Jarrard	C. H. Edwards J. B. R. Barrett	W. L. Norton	E. E. Quinn	15,000	5,000	110,000	120,000	20,000	Mech. & Metals N., N. Y.; Atl. N., Atl.; 4th N., Macon; 1st N., Gainesville.
"	White County Bank.....\$109 64-569	A. M. Dean	J. W. H. Underwood J. H. Telford	F. G. Mauney	E. C. Crauen	15,000	10,000	125,000	120,000	25,000	N. Bk. Com., N. Y.; Atl. N., Atl.; 4th N., Macon.
Climax.....Decatur P 6 Pop. 345	Farmers Bank.....\$112 64-865	P. H. Trulock	F. C. Herring A. S. Curry	W. B. Johnson	Annie M. Curry	25,000	21,000	77,000	126,000	18,000	N. Park, N. Y.; Merch., Valdosta.
Cobbtown.....Tattnall L 19	Bank of Cobbtown..... (Closed November 1921)										
▲Cochran.....Bleckley K 12 Pop. 2021	COCHRAN BANKING CO. 64-311 \$99	J. P. PEACOCK	W. O. PEACOCK	J. A. WALKER	H. J. ASBELL J. E. COOK	75,000	91,460	372,540	479,830	68,600	N. Bk. Com., N. Y.; Citiz. & Southern, Savan. and Macon; Atl. N., Atl.
"	State Bank of Cochran.....\$22 64-1023 (Formerly Citizens Bank)	J. S. Holmes	J. R. Porter	L. S. Leach	E. S. Beasley	25,000	5,000	305,000	358,000	25,000	Am. Ex. N., N. Y.; 4th N., Macon; Atl. N., Atl.
Cohutta.....Whitfield B 4 Pop. 400	North Georgia Banking Co. 64-878 \$113	W. H. Pitner	H. R. McNabb	W. E. Nants	W. H. Pitner	10,000	7,350	65,000	52,000	25,000	Seab. N., N. Y.; Hamilton N., Chattanooga; N. Bk. of Savan., Savan.

SAVANNAH ATLANTA THE CITIZENS AND SOUTHERN BANK SOLICITS YOUR BUSINESS AUGUSTA MACON

Digitized by https://fraser.stlouisfed.org Federal Reserve Bank of St. Louis

TOWN AND COUNTY. *County Seats. Entire State in No. 6 Federal Reserve District.	NAME OF BANK. *Mem. Am. Bks. Assn. \$State ‡Mem. State Bks. Assn. †Priv. ◆Mem. Fed. Res. [Etab.	PRESIDENT.	VICE-PRESIDENT.	CASHIER.	ASS'T CASHIER.	LIABILITIES.			RESOURCES.		PRINCIPAL CORRESPONDENTS.
						PAID-UP CAPITAL	SURPLUS AND PROFITS	DEPOS- ITS	LOANS & DIS- C'TS. BONDS, SECURITIES	CASH & EX- CHANGES, DUE FROM BANKS	
Colbert...Madison E 13 Pop. 428	Madison County Bank. #19 64-952	J. K. Gholston	J. F. Colbert	J. L. Williams		\$ 15,000	\$ 2,000	\$ 200,000	\$ 125,000	\$ 75,000	N. Park, N. Y.; Am. State, Athens.
Coleman...Randolph M 4 Pop. 342	Hammack, Rish & Sons. †05 64-572			B. W. Rish							N. Park, N. Y.; 4th N., Atl.; Citiz. & Southern, Savan.
Collegedepark...Fulton G 6 Pop. 3622	Bank of College Park. #10 64-573	J. H. Longino	W. S. Cox	G. F. Longino, Jr.	Pauline Trimble	25,000	15,000	125,000	160,000	25,000	N. Park, N. Y.; 4th N., Atl.
Collins...Tattnall L 19 Pop. 505	Bank of Collins. #05 64-574	L. O. Benton	J. J. Kennedy	J. L. Mercer	H. C. Shirah	25,000	5,000	150,000	125,000	50,000	Han. N., N. Y.; Citiz. & Southern, Savan.; Macon N., Macon; 4th N., Atl.
Colquitt...Miller O 5 Pop. 810	Colquitt Exchange Bank. #17 64-475	C. C. Bush	R. E. Fudge	B. F. Rawls, Jr.		25,000	1,500	40,000	50,000	5,000	N. Park, N. Y.; 4th N., Atl.; Citiz. Bk. & Tr. Co., Bainbridge.
" " " " " " " "	First National Bank. #03 64-474	L. E. Calhoun		G. C. Jinks		50,000		130,000	235,000	75,000	N. Park, N. Y.; Citiz. & Southern, Savan. and Atl.
Columbus...Muscogee K 3 Pop. 31,125	*Columbus Ln. & Bkg. Co. #14 64-65	A. H. Bickerstaff	J. M. Shingler J. B. Everidge	T. A. Williams	W. M. Howard	50,000	15,900	260,000	270,000		Han. N., N. Y.; 4th N., Macon.
" " " " " " " "	*Columbus Sav. Bk. & Trust Company. #18 64-60	W. C. Bradley	H. B. Crowell G. C. Bates	H. B. Patterson, Tr.	C. C. Willis, A. Tr.	250,000	201,150	1,968,150	2,306,440	86,420	N. Bk. Com., N. Park, and Harriman N., N. Y.; 3d N., Col.
" " " " " " " "	* FIRST NATIONAL BANK 64-58 #276	RHODES BROWNE	H. L. WILLIAMS WM. W. HUNT	F. H. FARRELL	R. H. McCUTCHEON A. L. BURCH	200,000	239,850	998,950	1,731,510	384,580	N. Y. Tr. Co., N. Y.; 1st N., Chl.; Girard N. and 4th St. N., Phil.; 4th N., Macon; Fulton N., Atl.
" " " " " " " "	* FOURTH NATIONAL BANK 64-61 #92	T. E. BLANCHARD	T. S. FLEMING	W. R. LUTTRELL	J. T. ANTHONY H. G. HIGGINS W. M. HOWARD COLUMBUS. on given Bill of	300,000	175,910	863,060	1,711,970	188,760	Chase N., N. Y.; Lowry N., 4th N., and Cent. Bk. & Tr. Corp., Atl.; 4th N., Macon.
" " " " " " " "	*Home Savings Bank. #03 64-62	Rhodes Browne	H. L. Williams W. B. Langdon	M. L. Patterson, Jr.		50,000	29,000	1,180,000	1,295,000	73,600	N. Bk. Com., N. Y.; Citiz. & Southern, Atl.; 1st N., Columbus.
" " " " " " " "	* MERCHANTS & MECHANICS BANK 64-57 #72	J. B. KEY	S. B. HATCHER	J. A. HARLEY	K. C. KIERCE J. B. KEY	200,000	230,000	1,418,000	1,618,000	95,000	Am. Ex. N., N. Y.; 1st N., Phil.; Atl. N., Atl.
" " " " " " " "	*MUSCOGEE BANK. #14 64-64	J. M. Murrah	S. J. McMath	J. Douglas Neill		50,000	23,600	272,000	326,000	33,800	Met. Tr. Co., N. Y.; Fulton N., Atl.
" " " " " " " "	*Phoenix Bank. #05 64-63	R. P. Spencer, Jr.		Chas. W. Campbell		39,200	18,440	328,160	365,580	39,080	Han. N., N. Y.; Atl. N., Atl.
" " " " " " " "	* THIRD NATIONAL BANK 64-59 #88	W. C. BRADLEY	TOOMBS HOWARD J. J. PEASE	J. E. FLOWERS	J. A. LEWIS H. P. MULLIN	250,000	454,280	1,452,990	2,383,610	416,390	N. Park, N. City, and N. Bk. Com., N. Y.; 1st N., Phil.; Citiz. & Southern, Atl.
" " " " " " " "	Columbus Clearing House. (Members indicated by a*)	Rhodes Browne	J. B. Key	J. E. Flowers, Sec.	Wm. W. Hunt, Tr.						

**United States Depository. Send us your Collections.
Prompt and careful returns made.**

LARGEST CAP Send your Item Lading Draft
ITAL STOCK OF s direct. Prompt s Cash and Time
ANY BANK IN personal attenti s Items.

**Each collection receives personal attention of an officer.
Remittance made day of payment. Personal presentation.**

**Our Collection Department under personal supervision of an officer of the bank.
"WE ACTUALLY REMIT DAY WE COLLECT"**

SAVANNAH ATLANTA **THE CITIZENS AND SOUTHERN BANK SOLICITS YOUR BUSINESS** AUGUSTA MACON

Number under Name of Bank is the New Transit Number given to each bank in U. S. exclusively by The Rand-McNally Bankers' Directory, under the authority of The American Bankers Ass'n.

GEORGIA—Continued

Non-Bank Towns with Nearest Banking Point (Indexed Acces.), Lawyers, Laws (indexed in back of this volume. For Interest Rates, Holidays, etc., see Laws.

TOWN AND COUNTY. County Seats. Entire State in No. 6 Federal Reserve District.	NAME OF BANK. *Mem. Am. Bks. Assn. \$State *Mem. State Bks. Assn. †Priv. ◆Mem. Fed. Res. [Estab.	PRESIDENT.	VICE-PRESIDENT.	CASHIER.	ASS'T CASHIER.	LIABILITIES.			RESOURCES.		PRINCIPAL CORRESPONDENTS.
						PAID-UP CAPITAL	SURPLUS AND PROFITS	DEPOSITS	LOANS & DIS- C'TE. BONDS, SECURITIES	CASH & EX- CHANGES, DUE FROM BANKS	
Comer... Madison E 14 Pop. 1001	Comer Bank... \$1900 64-432	J. K. Gholston	G. W. Whitehead	W. E. Hiesee	Miss Lois Birchmore	\$ 25,000	\$ 38,000	\$ 125,000	\$ 230,000	\$ 30,000	N. Park, N. Y.; Atl. N., Atl.
" " "	Peoples Bank... \$707 64-433	W. A. Rowe	D. P. Moon	C. V. Ridgway	H. D. Moon	25,000	21,250	210,530	189,640	61,230	Han. N., N. Y.; Atl. N., Atl.; Ga. N., Athens.
Commerce... Jackson E 12 Pop. 2459	E. B. Anderson, Banker... \$705 64-256	G. T. Rice	W. B. Burns M. T. Sanders	O. Walton	O. V. Walton	15,000	10,500	36,140	49,200	12,340	Lowry N., Atl.; N. Bk. of Athens, Athens.
" " "	Commerce Bank & Trust Co. ◆ 64-994 ● \$19	G. T. Rice	W. B. Burns M. T. Sanders	O. Walton	O. V. Walton	100,000	2,000	75,000	231,000	41,000	N. Bk. Com., N. Y.; Citiz. & Southern, Atl.; Ga. N., Athens.
" " "	FIRST NATIONAL BANK... \$704 64-255	W. W. STARK Special attention Please enclose	J. B. HARDMAN n given to Collec 10c for presentin g.	G. L. HUBBARD	L. A. RICHARDSON	50,000	43,750	145,000	279,980	37,400	N. Bk. Com., N. Y.; 4th N., Atl.; Ga. N., Athens.
" " "	Northeastern Bkg. Co... \$92 ◆ 64-254	L. G. Hardman	W. Y. Harber	C. J. Hood	A. M. Shankle	100,000	68,180	358,260	420,000	86,960	Han. N., N. Y.; Atl. N. and Lowry N., Atl.
Concord... Pike I 6 Pop. 442	Concord Banking Co... \$703 64-575	C. T. Smith	G. E. Strickland	S. A. King	R. A. Mallory, Jr.	25,000	32,000	102,000	145,000	30,800	N. Bk. Com., N. Y.; Atl. N., Atl.; Citiz. & Southern, Macon.
" " "	J. F. MADDEN & SONS (Bankers) 64-1002	{ SEND US YOUR Prompt person Items. We a	{ R. CONCORD BU al attention given ctually remit day	{ H. P. EDWARDS SINCE DIRECT. bill of lading draf we collect. TRY	{ ts, cash and time US.	133,000	105,000	55,000	151,500	25,410	Lowry N. Atl.; 4th N., Macon.
Conyers... Rockdale G 9 Pop. 1817	BANK OF CONYERS... \$704 64-282	{ W. T. BALDWIN We take pride if promptness, THIS IS YOUR B	{ R. L. HUFF in our service on careful attention, BANK.	{ M. W. HULL Collections. and quick remit	{ H. D. AUSTIN tance are pleasin g to you	30,000	45,000	170,000	200,000	40,000	N. Park, N. Y.; Citiz. & Southern, Macon; Atl. N., Atl.
" " "	BANK OF ROCKDALE 64-281 ● \$701	C. B. HUDSON	R. D. HEWLETT J. W. HOLLINGSWORTH	G. C. SIMS		50,000	80,000	150,000	265,000	40,000	N. Bk. Com., N. Y.; Citiz. & Southern, Atl.; 4th N., Macon.
" " "	FIRST NATIONAL BANK 64-974 \$718	GHAS. K. GAILEY	A. D. SUMMERS	E. P. McDANIEL	CLAUDE DOWNS	75,000	30,000	205,000	348,000	22,000	N. City, N. Y.; Lowry N., Atl.
Coolidge... Thomas P 9 Pop. 485	Farmers & Merch. Bank... \$711 64-812	Boykin Harrison	E. Gibson	O. S. Moncrief	A. P. Megahee	25,000	22,500	170,000	228,000	33,000	Chase N., N. Y.; Savan. Bk. & Tr. Co., Savan.
Cordele... Crisp M 10 Pop. 6538	*AMERICAN BANK & TRUST COMPANY 64-144 ● \$704	J. W. Cannon	F. G. Boatright J. H. Churchwell	E. A. Vinson		150,000	30,000	700,000	600,000	200,000	Han. N., N. Y.; 4th N., Atl.
" " "	*Citizens Bank 64-142 ● \$799	J. M. Hunt	R. E. Harris	B. T. Ware		25,000	20,000	120,000	150,000	75,000	Han. N., N. Y.; 4th N., Macon and Atl.; Citiz. & Southern, Savan.; Ist N., Valdosta.
" " "	Cordele Bank & Trust Co. (Closed December, 1921)										
" " "	*EXCHANGE BANK... \$705 ◆ 64-145	{ J. J. WILLIAMS Careful attentio must be acco	{ S. A. ROYAL B. S. DUNLAP on to collections. mpanned by 10c	{ E. F. TISON Plain sight draf ts to pay for presen tation.		100,000	160,000	336,670	828,290	59,080	N. Bk. Com., N. Y.; Savan. Bk. & Tr. Co., Savan.; Lowry N., Atl.
" " "	Cordele Clearing House. (Members indicated by a *)	J. W. Cannon		J. J. Williams, Sec.							

GEORGIA BANKS—Comer to Cordele

January, 1922

SAVANNAH AND SOUTHERN BANK SOLICITS YOUR BUSINESS AUGUSTA MACON

TOWN AND COUNTY. County Seats. Entire State in No. 6 Federal Reserve District.	NAME OF BANK. •Mem. Am. Bks. Assn. \$State ‡Mem. State Bks. Assn. †Priv. ◆Mem. Fed. Res. [Estab.]	PRESIDENT.	VICE-PRESIDENT.	CASHIER.	ASS'T CASHIER.	LIABILITIES.			RESOURCES.		PRINCIPAL CORRESPONDENTS.
						PAID-UP CAPITAL	SURPLUS AND PROFITS	DEPOSITS	LOANS & DIS- C'TS. BONDS, SECURITIES	CASH & EX- CHANGES, DUE FROM BANKS	
Cornelia Habersham D 11 Pop. 1274	CORNELIA BANK 64-885	J. E. Barr	Edward Flor	C. C. Kimsey	J. J. Lowe	\$ 40,000	\$ 31,000	\$ 375,000	\$ 375,000	\$ 50,000	N. Park, N. Y.; Citiz. & Southern, Atl.
" " "	FIRST NATIONAL BANK 64-386	J. H. Little Send us your C Drafts, Cash	P. Y. Duckett Cornelia Items Dir and Time Items.	J. M. Gillespie ect. Collections, Remitted for on	B. A. Skelton Bill of Lading day of payment.	30,000	12,000	130,000	187,000	30,000	Mech. & Metals N. N. Y.; 4th N., Atl.; Ga. N., Athens.
▲Covington Newton G 10 Pop. 3203	Bank of Covington 64-227	R. R. Fowler	J. L. Stephenson	J. E. Philips		100,000	45,000	725,000	475,000	200,000	Han. N. N. Y.; Cont. & Com'l N., Chi.; 4th N., Atl. and Macon; Citiz. & Southern, Savan.
" " "	Bank of Newton Co. 64-228	M. G. Turner	C. H. White	J. W. Harwell		80,000	28,380	816,450	488,370	433,260	N. Park, N. Y.; Lowry N. and Atl. N., Atl.; Citiz. & Southern, Savan. and Macon.
" " "	Farmers Banking Co. 64-1000	J. B. Robinson	M. Lemir	H. L. Hitchcock		30,000	1,100	10,240	30,280	5,000	Atl. Tr. Co., Atl.
" " "	First National Bank 64-229	N. Z. Anderson	R. E. Stephenson	Jas. C. Anderson	E. B. Rogers	50,000	30,000	165,000	300,000	27,040	Chase N., N. Y.; Citiz. & Southern, Atl.; 4th N., Macon.
Crawford Oglethorpe F 13 Pop. 803	Farmers Bank 64-793	J. F. Shehane	J. A. Roland E. O. Veal	H. T. O'Neal	G. A. Howard, Jr. E. H. Furcron	50,000	22,350	351,420	572,040	98,340	N. Park, N. Y.; Atl. N., Atl.; Ga. N., Athens; 4th N., Macon.
▲Crawfordville Taliaferro Pop. 784 G 15	Bank of Crawfordville 64-458	J. F. Holden	J. A. Kendrick	G. H. Mitchell		25,000	75,000	850,000	290,000	82,470	Han. N., N. Y.; Atl. N., Atl.
" " "	Bank of Taliaferro 64-459	J. F. Holden	W. W. Bird	S. W. Wynn		40,000	18,000	175,000	140,000	25,000	Han. N., N. Y.; Cent. Bk. & Tr. Corp., Atl.
Culloden Monroe I 8 Pop. 361	Bank of Culloden 64-505	R. L. Dickey	B. H. Clements H. D. Fincher	E. S. Winn	W. M. Winn, Jr.	25,000	26,060	46,130	109,580	8,440	Atl. N., Atl.; 4th N., Macon.
" " "	Merchants & Plant. Bk. 64-506	R. H. Holmes	A. J. Johnson	F. P. Sullivan		15,000	23,000	80,000	109,890	12,500	Chase N., N. Y.; 4th N., Atl. and Macon.
▲Cumming Forsyth E 8 Pop. 607	Bank of Cumming 64-515	S. H. Allen	Maynard Mashburn	K. A. Kemp	N. H. Chadwick	25,000	30,000	155,000	225,000	22,000	Mech. & Metals N., N. Y.; Atl. N., Atl.
" " "	Farmers & Merchants Bank 64-516	M. W. Webb	R. L. Bagley Joel Webb	R. E. Hope	O. N. Merritt	25,000	17,500	251,990	379,000	5,000	Mech. & Metals N., N. Y.; Fulton N., Atl.
" " "	Peoples Bank 64-1017	M. W. Webb	R. L. Bagley A. J. Green R. B. Burruss O. C. Stephens	M. W. Webb		17,000	20,000				Irving N., N. Y.
▲Cusseta Chattahoochee Pop. 276 K 5	Bank of Cusseta 64-579	C. O. Minter		W. A. Gayler		15,000	5,000	175,000	125,000	65,000	Bk. of America, N. Y.; 3d N., Col.
▲Cuthbert Randolph M 4 Pop. 3022	Bank of Cuthbert 64-207	E. C. Teel	N. M. Weaver A. A. Lockett	H. L. Hill	A. R. Ward	50,000	18,500	283,210	284,360	58,160	Han. N., N. Y.; Cent. Bk. & Tr. Corp., Atl.; Citiz. & Southern, Savan.
" " "	Georgia Bank & Trust Co. 64-209	F. H. Davis	W. J. Wade W. D. Hammack	P. M. Reid	R. E. Gormley	48,300	12,960	159,540	209,880	21,710	N. Park, N. Y.; 4th N., Atl. and Macon; Citiz. & Southern, Savan.
Dacula Gwinnett F 4 Pop. 244	Dacula Banking Co. 64-580	(Closed November 17, 1921)									
▲Dahlonega Lumpkin D 9 Pop. 690	Bank of Dahlonega 64-581	J. F. Pruett	Henry Hyers	T. F. Jackson		15,000	1,440	61,800	44,110	33,040	Mech. & Metals N., N. Y.; Lowry N., Atl.
" " "	Bank of Lumpkin Co. 64-794	R. C. Meaders	G. H. Moore W. H. Jones	J. S. Speer		15,000	3,830	101,550	101,640	14,460	N. Park, N. Y.; 1st N., Gainesville; Far. & Tra., Atl.
▲Dallas Paulding F 4 Pop. 1245	First National Bank 64-1019 (Formerly Citizens Bank)	J. F. Welch	H. Y. Holland W. W. Hunt	W. F. Byrd		25,000	190	38,560	32,010	31,630	Mech. & Metals N., N. Y.; Atl. N., Atl.; 1st N., Chattanooga.
" " "	Commercial Bank 64-360 (Formerly Com'l Savings Bk.)	W. F. Meek	W. H. Hansard	D. E. Pinkston		25,000	11,000	150,000	137,540	65,000	Han. N., N. Y.; 4th N., Atl. and Macon.

January, 1922

GEORGIA BANKS—Cornelia to Dallas

199

SAVANNAH ATLANTA **THE CITIZENS AND SOUTHERN BANK** SOLICITS YOUR BUSINESS AUGUSTA MACON

Number under Name of Bank is the New Transit Number given to each bank in U. S. exclusively by The Rand-McNally Bankers' Directory, under the authority of The American Bankers Ass'n.

GEORGIA—Continued

Non-Bank Towns with Nearest Banking Point (Indexed Acces.), Lawyers, Laws (indexed) in back of this volume. For Interest Rates, Holidays, etc., see Laws.

TOWN AND COUNTY. ▲County Seats. Entire State in No. 6. Federal Reserve District	NAME OF BANK. ●Mem. Am. Bks. Assn. \$State †Mem. State Bks. Assn. †Priv. ◆Mem. Fed. Res. [Estab.	PRESIDENT.	VICE-PRESIDENT.	CASHIER.	ASS'T CASHIER.	LIABILITIES.			RESOURCES.		PRINCIPAL CORRESPONDENTS.
						PAID-UP CAPITAL	SURPLUS AND PROFITS	DEPOSITS	LOANS & DISCOUNTS, SECURITIES	CASH & EXCHANGES, DUE FROM BANKS	
▲Dalton...Whitfield C 4 Pop. 5222	BANK OF DALTON●†\$12 64-174	{ W. C. MARTIN Collections, Bill mitted for pr	{ E. P. DAVIS i of Lading Draft omply on day o	J. J. COPELAND s cash and time f payment.	W. A. BROADRICK Items sent us re-	\$ 50,000	\$ 8,500	\$ 243,000	\$ 243,000	\$ 15,500	Han. N., N. Y.; Atl. N., Atl.; Hamilton N., Chattanooga.
"	First National Bank●†\$8 64-173	P. B. Trammell, Sr.	E. P. Davis W. C. Martin	J. G. McLellan	P. B. Trammell, Jr.	100,000	31,320	812,970	870,630	117,220	Chase N., N. Y.; Lowry N., Atl.; Hamilton N., Chattanooga.
"	C. L. Hardwick & Co., Bkrs.●††73 64-172	W. M. Hardwick		T. D. Ridley	R. H. Sapp L. Z. Speck	250,000	26,500	750,000	728,900	159,000	N. City, N. Y.; Fifth-Third N., Cin.; 4th N. and Atl. N., Atl. 1st N., Chattanooga.
▲Danielsville...Madison E 13 Pop. 355	Bank of Danielsville●†\$08 64-582	J. F. Holden	G. O. Griffith	R. C. Griffith		15,000	15,000	50,000	75,000	15,000	Han. N., N. Y.; Atl. N., Atl.
Danville...Twigg F 6 Pop. 436	Bank of Danville●†\$05 64-583	H. L. D. Hughes	G. E. Chapman	C. R. Faulk	A. T. Land	15,000	35,000	125,000	115,000	30,000	N. Park, N. Y.; 4th N., Macon.; 1st N. Dublin
▲Darlen...McIntosh N 23 Pop. 823	Darlen Bank●†\$89 64-584	J. G. Forbes	J. F. Thomson	D. E. Lane		25,000	33,740	155,460	190,740	18,560	Coal & Iron N., N. Y.; Savan. Bk. & Tr. Co., Savan.
Davisboro...Wash. I 16 Pop. 653	Merchants & Farmers Bank†\$05 64-585	W. C. Wilson	O. H. P. Beall	I. W. Arnold		25,000	5,000	205,000	50,000	150,000	Han. N., N. Y.; 4th N., Macon.
"	Planters State Bank†\$11 64-795	J. W. Aldred	R. L. Downs	J. E. Daniel		15,000	15,500	52,000	40,000	27,000	N. Park, N. Y.; Citiz. & Southern, Savan. and Atl.; 4th N., Macon.
▲Dawson...Terrell M 6 Pop. 3504	Bank of Dawson●†\$11 ◆64-765	M. C. Edwards	J. P. Perry	C. D. Cocke	J. E. King	100,000	41,230	177,320	375,700	36,350	Mech. & Metals N., N. Y.; Atl. N., Atl.; 4th N., Macon.
"	City National Bank†02 64-189	K. S. Worthy	G. W. Dozier W. K. McLain	R. D. Smith		100,000	115,000	225,000	400,000	100,000	Chase N., N. Y.; Atl. N., Atl., Citiz. & Southern, Savan.
"	DAWSON NATIONAL BANK●†89 64-188	{ R. L. SAVILLE Your items Will have p	{ ROGERS GARVER A. J. HILL and collecti ns sent us	B. C. PERRY		100,000	187,890	275,000	730,000	62,000	N. Park, N. Y.; 4th N., Atl.; Citiz. & Southern, Savan. and Macon.
"	First State Bank†\$87 64-882	W. A. Baldwin		E. J. Pace		50,000	65,000	65,000	160,000	-20,000	Am. Ex. N., N. Y.; 4th N., Macon; Fulton N., Atl.; Fifth-Third N., Cin.
Dearing...McDuffie G 17 Pop. 256	Bank of Dearing●†\$11 64-587	S. M. McNair	J. R. Printup Fred J. Howard	D. A. Howard		15,000	7,100	116,100	73,150	56,000	Coal & Iron N., N. Y.; Citiz. & Southern, Augusta; 4th N., Macon.
▲Decatur...De Kalb F 7 Pop. 6150	Decatur Bk. & Trust Co.●†\$06 64-588	J. H. Green	W. H. Weekes S. R. Christie	W. C. McLain	C. M. Sanders J. W. Battle	100,000	75,000	750,000	800,000	225,000	Han. N., N. Y.; Atl. N. and Fulton N., Atl.; 4th N., Macon.
"	De Kalb County Bank†\$11 64-768	F. T. Hopkins	J. F. Green J. F. Kelley	C. H. Blount		25,000	25,900	175,000	238,000	25,000	Han. N., N. Y.; Atl. N., Atl.
Demorest...Habersham D 11 Pop. 686	Cornelia Bank\$14 64-589			J. R. Barrett		(Branch of Cornelia Bank, Cornelia, Ga.)					N. Park, N. Y.; Atl. Tr. Co., Atl.
Dexter...Lauens K 14 Pop. 481	Dexter Banking Co.†\$04 64-591	J. E. New	U. G. B. Hogan	D. W. Knight		25,000	15,000	45,000	95,000	10,000	N. Park, N. Y.; Fulton N., Atl.; 1st N., Dublin.
Doerun...Colquitt O 9 Pop. 919	Bank of Doerun†\$02 64-470	L. O. Benton	P. B. Watkins G. W. McWhite	W. M. Smith	R. C. Watkins	40,000	7,300	67,500	123,000	16,000	N. Park, N. Y.; 4th N., Atl.; Citiz. & Southern, Savan.
"	Farmers Bank†\$09 64-471	J. P. Myers	E. L. Bacon	R. L. Free	J. W. Batts	25,000	12,000	100,000	140,000	20,000	Mech. & Metals N., N. Y.; Citiz. & Southern, Atl. and Savan.; 4th N., Macon.
▲Donalsonville...Seminole O 4 Pop. 1031	Bank of Donalsonville●†\$03 ◆64-592	T. J. Shingler	A. R. Benton	W. H. Vanlandingham	I. R. Aultman, Jr.	100,000	86,990	537,760	593,950	160,910	Mech. & Metals N., N. Y.; Citiz. & Southern, Savan. and Atl.; Atlantic N., Jacksonville.
"	Planters Bank●†\$14 64-916	J. L. Dickenson	J. I. Spooner	J. L. Haralson	D. F. Wurst	15,000	10,120	107,000	135,000	12,310	Han. N., N. Y.; Atl. N., Atl.; 4th N., Macon.

200 GEORGIA BANKS—Dalton to Donalsonville January, 1922

SAVANNAH ATLANTA **THE CITIZENS** SOUTHERN BANK SOLICITS YOUR BUSINESS AUGUSTA MACON

Digitized for FRASER
https://fraser.stlouisfed.org
Federal Reserve Bank of St. Louis

TOWN AND COUNTY. County Seats. Entire State in No. 6 Federal Reserve District.	NAME OF BANK. Mem. Am. Bks. Assn. State Mem. State Bks. Assn. Priv. Mem. Fed. Res. (Etab.	PRESIDENT.	VICE-PRESIDENT.	CASHIER.	ASS'T CASHIER.	LIABILITIES.			RESOURCES.		PRINCIPAL CORRESPONDENTS.
						PAID-UP CAPITAL	SURPLUS AND PROFITS	DEPOSITS	LOANS & DISC'TS. BONDS, SECURITIES	CASH & EXCHANGES, DUE FROM BANKS	
▲Douglas.....Coffee N 15 Pop. 3401	Citizens Bank.....	(Closed November 1921)									
".....".....	Union Banking Co. ♦\$'99 64-193	T. S. Price.....	J. W. Quincey Moses Giffin J. L. Sheiton	R. N. Yeomons.....	A. D. King.....	\$ 100,000	\$ 65,000	\$ 400,000	\$ 540,000	\$ 75,000	Met. Tr. Co. and N. Bk. Com., N. Y.; N. City, Chi.; Atl. N., Atl.; Savan. Bk. & Tr. Co., Savan.
Douglasville.....Douglas Pop. 2159 F 5	Douglasville Bkg. Co. ♦\$'89 64-335	J. T. Duncan.....	M. E. Geer A. W. McLarty	G. T. McLarty.....	J. O. Sayer.....	75,000	55,000	281,000	470,000	76,000	N. Park, N. Y.; Atl. N. and Citiz. & Southern, Atl.; 4th N., Macon.
".....".....	Farmers & Merch. Bank. ♦\$'07 64-336	E. R. Stewart.....	R. M. Johnston V. R. Smith	N. R. Henderson.....	C. G. Brown.....	25,000	14,000	275,000	210,000	50,000	Han. N., N. Y.; Atl. N., Atl.; 4th N., Macon.
Dover.....Screven J 21 Pop. 200	Bank of Dover.....♦\$'12 64-832	W. A. Wilson.....	W. M. Howard.....	D. O. McDongald.....		15,000	2,000	34,750	58,500	10,140	Han. N., N. Y.; Citiz. & Southern, Savan.
▲Dublin.....Laurens K 15 Pop. 7707	Citizens Bank.....	(Taken over by Southern Exchange Bank, October 20, '21)									
".....".....	*FIRST NATIONAL BANK 64-150 ♦\$'02	F. G. CORKER.....	S. M. KELLAM A. W. GARRETT W. B. RICE	J. E. FREEMAN.....	H. C. O'NEAL.....	200,000	310,630	3,199,000	3,390,290	985,610	Chase N. and N. Park, N. Y.; Merch. N., Balt.; 4th N., Atl.; Citiz. & Southern, Savan.
".....".....	*Southern Exch. Bank. ♦\$'14 64-153	F. B. Reins.....	Wm. C. Thompson J. H. Witherington	B. B. Fordham.....	R. H. English.....	100,000	6,850	403,330	433,930	372,450	Han. N., N. Y.; Citiz. & Southern, Savan.; Atl. N., Atl.; 4th N., Macon.
".....".....	Dublin Clearing House..... (Members indicated by a *)	A. W. Garrett.....	A. P. Hilton.....	Jas. B. Jones, Sec. and Tr.							
Dudley.....Laurens K 14 Pop. 227	Bank of Dudley.....♦\$'05 64-593	J. A. Hogan.....	R. J. Chappell.....	R. L. Sumner.....		15,000	3,750	26,760	32,740	12,770	N. Park, N. Y.; 1st N., Dublin; Citiz. & Southern, Savan.
Duluth.....Gwinnett F 8 Pop. 600	Bank of Duluth.....♦\$'04 64-495	L. P. Pattillo.....	J. W. Knox.....	D. W. Wilson.....		25,000	20,000	300,000	200,000	145,000	N. Park, N. Y.; Citiz. & Southern, Atl.; 4th N., Macon.
".....".....	Farmers & Merch. Bank. \$'11 64-496	A. R. Danforth.....	W. R. Jones.....	D. E. Flowers.....		15,000					
▲Eastman.....Dodge L 13 Pop. 2707	Bank of Eastman.....♦\$'19 64-253	W. L. Jessup.....	J. D. Hurman.....	J. D. McLeod.....	J. A. Harrell.....	60,000	40,000	250,000	218,000	32,000	Han. N., N. Y.; Atl. N., Atl.; 4th N., Macon; N. Bk. of Savan., Savan.
".....".....	Citizens Banking Co. ♦\$'01 64-251	C. H. Peacock.....	T. H. Edwards.....	E. H. Ware.....	C. A. Ragan.....	100,000	40,560	461,350	514,790	87,110	N. Bk. Com., N. Y.; Merch. N., Rich.; Atl. N. and Cent. Bk. & Tr. Corp., Atl.; Citiz. & Southern, Savan.
".....".....	Merchants & Far. Bk. ♦\$'04 64-252	E. D. Graham.....	W. P. Cobb J. H. Roberts	T. T. Coleman.....	T. B. McMichael.....	50,000	38,960	207,520	335,430	25,400	N. Park, N. Y.; Cent. Bk. & Tr. Corp., Atl.; Savan. Bk. & Tr. Co., Savan.
East Point.....Fulton G 6 Pop. 5241	BANK OF EAST POINT. ♦\$'06 64-594	(R. F. THOMPSON..... Collections and by FEE IN ADVANCE: Plain sight	F. J. ALLEN..... Requests for Credit Reports MUST be accompanied	J. W. MATTHEWS..... drafts, 15c; Credit Reports, 50c.	B. B. BAKER.....	85,000	20,550	314,630	254,720	103,520	Am. Ex. N., N. Y.; Citiz. & Southern, Atl.
▲Eatonton.....Putnam H 12 Pop. 2519	Bank of Eatonton.....	(Closed September 17, '21)									
".....".....	Citizens Bank.....♦\$'17 64-958	R. K. Matthews.....	M. F. Adams S. A. Clark	Jno. DeJ. Turner.....		25,000	29,000	41,000	162,150	7,740	Han. N., N. Y.; Fulton N., Atl.; Citiz. & Southern, Macon.
".....".....	Middle Georgia Bank.....♦\$'01 64-270	B. W. Hunt.....	P. P. Ezell.....	E. W. Ingram.....		50,000	90,870	339,410	519,000	87,000	Han. N. and Imp. & Tra. N., N. Y.; Lowry N., Atl.; Citiz. & Southern, Savan.; Ga. N., Athens; Ga. R. R., Augusta.

January, 1922
GEORGIA BANKS—Douglas to Eatonton
201

SAVANNAH ATLANTA **THE CITIZENS SOUTHERN BANK SOLICITS YOUR BUSINESS** AUGUSTA MACON

Number under Name of Bank is the New Transit Number given to each bank in U. S. exclusively by The Rand-McNally Bankers' Directory, under the authority of The American Bankers Ass'n.

GEORGIA—Continued

Non-Bank Towns with Nearest Banking Point (Indexed Acces.). Lawyers, Laws (indexed) in back of this volume. For Interest Rates, Holidays, etc., see Laws.

TOWN AND COUNTY. ▲County Seats. Entire State in No. 6 Federal Reserve District.	NAME OF BANK. ◆Mem. Am. Bks. Assn. \$State ◆Mem. State Bks. Assn. †Priv. ◆Mem. Fed. Res. [Estab.]	PRESIDENT.	VICE-PRESIDENT.	CASHIER.	ASS'T CASHIER.	LIABILITIES.			RESOURCES.		PRINCIPAL CORRESPONDENTS.
						PAID-UP CAPITAL	SURPLUS AND PROFITS	DEPOSITS	LOANS & DIS-C'TS. BONDS, SECURITIES	CASH & EX-CHANGES, DUE FROM BANKS	
Edison.....Calhoun N 4 Pop. 885	Bank of Edison.....◆\$04 64-438 Hammack Rish Bank.....◆†07 64-439	C. J. Rambo.....	Henry Turner.....	L. C. Manry.....		\$ 50,000	\$ 40,000	\$ 225,000	\$ 275,000	\$ 50,000	N. Park. N. Y.; Citiz. & Southern, Savan.; Cent. Bk. & Tr. Corp. and 4th N., Atl. N. Bk. Com., N. Y.; Citiz. & Southern, Savan.
▲Elberton.....Elbert E 15 Pop. 6475	*BANK OF ELBERTON 64-127 ◆\$03	W. O. JONES.....	T. O. TABOR.....	W. E. BATES.....	L. R. MEWBOURN.....	100,000	38,370	488,000	600,000	104,000	Han. N. and N. Bk. Com., N. Y.; Atl. N. and 4th N., Atl;
"....."	Elbert County Bank.....	(Merged with Bank of Elberton, January 1, 1922)									
"....."	*Elberton Ln. & Sav. Bank 64-126 ◆\$07	Z. C. Hayes.....	G. L. A. Almond.....	J. H. Tate.....	D. L. Fortson.....	75,000	38,870	150,000	325,200	27,700	Mech. & Metals N. and N. Bk. Com., N. Y.; Atl. N. and Citiz. & Southern, Atl.
"....."	*FIRST NAT'L BANK 64-129 ◆\$08	M. E. MAXWELL.....	W. T. ARNOLD.....	H. P. HUNTER.....	P. C. MAXWELL..... L. A. ADAMS..... H. S. HUNTER.....	120,000	51,110	491,520	589,700	150,280	N. Park. N. Y.; Lowry N., Atl.; Merch. N., Rich.
"....."	Elberton Clearing House..... (Members indicated by a*)	Z. C. Hayes.....		H. P. Hunter, Sec.							
▲Ellaville.....Schley K 7 Pop. 693	Bank of Ellaville.....◆\$10 64-461	J. H. Stevens.....	A. C. Murray.....	H. F. Dixon.....		25,000	10,600	153,000	120,000	82,000	Mech. & Metals N., N. Y.; Plan., Americus.
"....."	Council Bank.....\$18 64-963	J. M. Council.....	J. M. Council.....	J. C. Rainey.....		30,000	5,200	60,000	54,000	46,550	Am. Ex. N., N. Y.; Plan., Americus.
Ellenton...Colquitt O 11 Pop. 350	Bank of Ellenton.....◆\$11 64-775	J. I. Baker.....	B. Baker.....	L. T. Rountree.....		15,000	3,000	20,000	40,000	3,000	Han. N., N. Y.; 1st N., Moultrie.
Ellenwood...Clayton G 7 Pop. 202	Bank of Ellenwood.....◆\$12 64-831	G. T. Williamson.....	W. G. Callaway.....	E. Cowan.....		15,000	12,250	20,120	47,950	5,390	Lowry N., Atl.
▲Ellijay...Gilmer O 6 Pop. 632	Bank of Ellijay.....◆\$14 64-596	Sam Tate.....	R. L. McClain.....	E. T. Hudson.....	Miss Rebie Allen.....	15,000	8,200	310,000	244,000	80,000	Mech. & Metals N., N. Y.; Fulton N., Atl.; 1st N., Marietta.
Enigma...Berrien N 12 Pop. 340	Bank of Enigma.....\$15 64-912	E. F. Bussey.....	A. N. Dean.....	P. P. Williams.....		15,000		25,000	25,000	50,000	Am. Ex. N., N. Y.; Bk. of Tifton, Tifton.
Eton.....Murray O 5 Pop. 313	Bank of Eton.....◆\$10 64-598	O. O. Keith.....	S. A. Brown.....	H. R. James.....	Miss Florida Harris.....	15,000	4,560	74,830	57,260	34,920	N. City, N. Y.; Cent. Bk. & Tr. Corp., Atl.; C. L. Hardwick & Co., Bkrs., Dalton.
▲Fairburn...Campbell G 6 Pop. 1600	Bank of Campbell County 64-813 ◆\$11	O. R. Harvey.....	J. L. Brassell..... J. A. Jones.....	H. W. Jones.....	T. W. Smith.....	100,000	35,000	500,000	500,000	100,000	Han. N., N. Y.; Atl. N. and Atl. Tr. Co., Atl.
"....."	FAIRBURN BANKING CO. 64-599 ◆\$01	J. H. Longino.....	L. M. Hobgood.....	Geo. Edmondson.....	Ruby Edmondson.....	50,000	5,000	225,000	250,000	18,000	Han. N., N. Y.; 4th N., Atl.
Fair Mount...Gordon D 5 Pop. 497	Fair Mount Bank.....◆\$13 64-600	Mrs. Edna F. Tate.....	R. T. Hamrick.....	Miss Maude Erwin.....		15,000	11,800	73,330	92,700	16,030	Mech. & Metals N., N. Y.; 1st N., Chatta- nooga.
▲Fayetteville...Fayette G 6 Pop. 952	Bank of Fayetteville.....◆†07 64-454	A. O. Blalock.....	D. B. Blalock.....	E. V. Jones.....	Miss M. M. Lewis.....			150,000	400,000	20,000	Han. N., N. Y.; 4th N., Atl.
"....."	Farmers & Merch. Bank◆\$06 64-455	J. W. Wise.....	W. W. Redwine.....	C. D. Redwine.....	H. G. McClucas.....	25,000	35,000	150,000	260,000	30,000	N. Bk. Com., N. Y.; Cent. Bk. & Tr. Corp., Atl. Citiz. & Southern, Savan.

GEORGIA BANKS—Edison to Fayetteville

January, 1922

SAVANNAH ATLANTA THE CITIZENS AND SOUTHERN BANK SOLICITS YOUR BUSINESS AUGUSTA MACON

Digitized for FRASER
https://fraser.stlouisfed.org
Federal Reserve Bank of St. Louis

TOWN AND COUNTY. ▲County Seats. Entire State in No. 6 Federal Reserve District	NAME OF BANK. ●Mem. Am. Bks. Assn. §State ‡Mem. State Bks. Assn. †Priv. ◆Mem. Fed. Res. (Estab.)	PRESIDENT.	VICE-PRESIDENT.	CASHIER.	Ass't CASHIER.	LIABILITIES.			RESOURCES.		PRINCIPAL CORRESPONDENTS.
						PAID-UP CAPITAL	SURPLUS AND PROFITS	DEPOSITS	LOANS & DISC'TS. BONDS, SECURITIES	CASH & EX-CHANGES, DUE FROM BANKS	
Finleyson... Pulaski L 11 Pop. 200	Bank of Finleyson.....\$10 64-601	J. W. Conner, Sr.	R. L. Scarborough W. D. Finleyson	Clarence Finleyson	-----	\$ 15,000	\$ 10,000	\$ 11,000	\$ 38,000	\$ 6,000	Mech. & Metals N., N. Y.; Fulton N., Atl.; Citiz. & Southern, Savan.
▲Fitzgerald... Ben Hill Pop. 6870 M 12	Exchange National Bank...06 64-155	W. R. Bowen	T. S. Price J. E. Turner	J. D. Dorminey	M. M. Stephens	100,000	153,000	1,038,780	871,120	685,000	Han. N., N. Y.; Citiz. & Southern, Atl. and Savan.; 4th N., Macon.
" " " " " " " "	FIRST NATIONAL BANK 64-154 ●1900		J. J. DORMINY F. H. FARMER, V. P. M. W. GARBUTT J. C. BREWER J. H. WILHOLLIN	D. A. BRAGG	W. S. WALKER	125,000	142,270	1,350,320	1,735,600	378,480	Met. Tr. Co., N. Y.; Atl. N., Atl.
Flovilla... Butts H 9 Pop. 371	Bank of Flovilla.....‡\$06 64-494	F. S. Etheridge	B. A. Wright	J. T. Gibson	-----	15,000	13,060	68,360	71,800	23,070	Mech. & Metals N., N. Y.; 4th N., Macon.; Atl. Tr. Co., Atl.
" " " " " " " "	W. B. Dozier, Banker...†195 64-493	(W. B. Dozier)	-----	W. A. Dozier	L. B. Dozier	10,000	-----	-----	-----	-----	N. Bk. Com. and Chem. N., N. Y.; Lowry N., Atl.; Citiz. & Southern, Macon.
Flowers Branch... Hall E 9 Pop. 461	Bank of Flowers Branch 64-602 ‡\$04	L. O. Benton	M. L. Light	C. O. Wallis	-----	20,000	4,520	48,510	65,880	1,980	Han. N., N. Y.; Atl. N., Atlanta.
▲Folkston... Charlton P 19 Pop. 397	Citizens Bank.....‡\$12 64-833	Wm. Mizell, Sr.	B. G. McDonald	D. F. Pearce	-----	15,000	12,610	119,600	135,830	16,540	N. Bk. Com., N. Y.; Atlantic N., Jacksonville.
▲Forsyth... Monroe I 9 Pop. 2241	Bank of Forsyth.....‡\$95 64-259	R. B. Stephens	J. J. Cater	J. T. Stephens	J. B. Hill	50,000	17,500	100,000	112,000	45,000	Han. N., N. Y.; 4th N., Macon; Citiz. & Southern, Atl.
" " " " " " " "	Citizens Bank.....‡\$20 64-999	H. H. Hardin	H. E. Newton B. O. Chapman, V. P.	Roland Anderson	-----	80,000	25,000	75,000	150,000	25,000	N. City, N. Y.; 4th N., Atl. and Macon.
" " " " " " " "	Farmers Bank.....‡\$10 64-262	R. T. Persons	R. P. Brooks	R. J. Bittick	-----	50,000	75,000	325,000	300,000	93,100	N. Park, N. Y.; Citiz. & Southern and 4th N., Macon; 4th N., Atl.
" " " " " " " "	Monroe County Bank...‡\$08 64-261	W. C. Hill	C. B. Hollis	C. W. Hill	C. F. Heard	25,000	39,710	184,560	277,380	30,430	Mech. & Metals N., N. Y.; 4th N., Macon; Atl. N., Atl.
▲Fort Gaines... Clay N 3 Pop. 1237	Bank of Fort Gaines...‡\$90 64-852	C. W. Morris	W. L. Paullin	W. L. Paullin	-----	50,000	49,000	126,000	186,000	32,000	N. Park, N. Y.; Cent. Bk. & Tr. Corp. and Atl. N., Atl.; Citiz. & Southern, Savan.
" " " " " " " "	First National Bank...‡01 64-853	W. A. McAllister	J. M. Culpepper	A. W. Holley	R. E. Peterson	55,500	33,740	71,000	148,150	22,790	Han. N., N. Y.; Merch. N., Savan.; Citiz. & Southern, Macon.
" " " " " " " "	Union Savings Bank...‡\$10 64-854	E. W. Chambers	B. F. Pearce	W. A. McAllister	-----	27,150	5,170	76,570	86,000	18,790	Bk. of America, N. Y.; 4th N., Atl. and Macon.
Fort Valley... Houston J 9 Pop. 3223	CITIZENS BANK.....‡\$09 64-232		A. J. EVANS L. L. BROWN C. E. MARTIN	B. H. FINCHER	W. R. FULLER	100,000	95,410	1,048,770	1,111,240	427,790	Mech. & Metals N., N. Y.; Cont. & Com'l N., Ghi.; Merch. N., Rich.; Citiz. & Southern, Savan.; Cent. Bk. & Tr. Corp., Atl.; 4th N., Macon.
" " " " " " " "	Exchange Bank.....‡\$88 64-230	W. C. Wright	R. E. Brown	S. B. Brown	D. F. Carter	50,000	30,000	275,000	501,000	25,800	Han. N., N. Y.; 4th N., Macon; Citiz. & Southern, Savan.; Atl. N., Atl.
▲Franklin... Heard H 3 Pop. 817	Bank of Heard County...‡\$05 64-509	F. S. Loftin	E. E. Lewis	E. E. Lewis	-----	25,000	25,300	165,000	128,300	80,000	Han. N., N. Y.; 4th N., Atl.
" " " " " " " "	Peoples Bank.....\$06 64-510	A. J. Jackson	E. M. Trammell	G. A. Adams	-----	25,000	10,000	70,000	75,000	8,020	N. Park, N. Y.; Atl. N., Atl.; La Grange Bkg. & Tr. Co., La Grange.

January, 1922
GEORGIA BANKS—Finleyson to Franklin
203

SAVANNAH ATLANTA **THE CITIZENS AND SOUTHERN BANK** SOLICITS YOUR BUSINESS AUGUSTA MACON

Number under Name of Bank is the New Transit Number given to each bank in U. S. exclusively by The Rand-McNally Bankers' Directory, under the authority of The American Bankers Ass'n.

GEORGIA—Continued

Non-Bank Towns with Nearest Banking Point (Indexed Acces.), Lawyers, Laws (indexed) in back of this volume. For Interest Rates, Holidays, etc., see Laws.

TOWN AND COUNTY. County Seat. Entire State in No. 6 Federal Reserve District	NAME OF BANK. •Mem. Am. Bks. Assn. \$State •Mem. State Bks. Assn. \$Priv. ◆Mem. Fed. Res. [Es ab.]	PRESIDENT.	VICE-PRESIDENT.	CASHIER.	ASS'T CASHIER.	LIABILITIES.			RESOURCES.		PRINCIPAL CORRESPONDENTS.
						PAID-UP CAPITAL	SURPLUS AND PROFITS	DEPOSITS	LOANS & DISCOUNTS, BONDS, SECURITIES	CASH & EXCHANGES, DUES FROM BANKS	
*Gainesville... Hall E 10 Pop. 6272	Citizens Bank 64-140	J. C. Pruitt	J. H. Hosch C. S. Reid J. N. Rogers	C. L. Newton	J. H. Martin	\$ 50,000	\$ 48,000	\$ 675,000	\$ 560,000	\$ 121,000	Han. N. and Irving N., N. Y.; Fulton N., Atl.
FIRST NATIONAL BANK 64-137		J. E. REDWINE	H. H. DEAN	R. C. MOORE	W. E. MCKINNEY G. A. JORDAN	100,000	125,000	600,000	565,000	175,000	Han. N., N. Y.; Atl. N., Atl.
Special attention given Bill of Lading drafts, Cash and Time Items. Please send 15c with each Sight Draft for presentation and 25c for Credit Reports.											
"	Gainesville National Bank 64-139	S. C. Dunlap, Jr. Felix Jackson, Ch. of Bd.	J. A. Rudolph A. G. Maxwell	E. E. Kimbrough, Jr.		125,000	30,000	510,000	790,000	138,000	N. Bk. Com. and N. Park, N. Y.; Atl. N., and Citiz. & Southern, Atl.
"	State Banking Co. 64-138	T. E. Atkins	R. J. Sanders	W. R. Winburn	J. H. Curtis	75,000	40,000	247,500	295,000	71,500	Mech. & Metals N., N. Y.; Cent. Bk. & Tr. Corp., Atl.
"	J. H. Hunt, Banker 64-136	(J. H. Hunt)				12,000	85,010	29,500	111,560	14,950	Chase N., N. Y.; Atl. N., Atl.
Garfield... Emanuel J 19 Pop. 416	Farmers & Merchants Bank 64-514	J. A. Chapman	H. H. Stewart	D. M. Cason		15,000	8,000	38,000	56,000	7,500	Mech. & Metals N., N. Y.; Citiz. & Southern, Savan.
Gay... Meriwether I 6 Pop. 290	Greenville Banking Co. 64-951			S. F. O'Neal		(Branch of Greenville, Ga.)					N. Park, N. Y.; Citiz. & Southern, Atl.; 4th N., Macon.
*Gibson... Glasscock H 16 Pop. 462	Bank of Gibson 64-606	W. H. Ferguson	B. F. Walker	J. W. Hughes		15,000	2,000	118,000	35,000	101,000	Am. Ex. N. N. Y.; Citiz. & Southern, Augusta; Atl. N., Atl.
Gillsville... Hall E 11 Pop. 225	Bank of Gillsville 64-796	J. A. Bryan	C. J. Meaders	John Bryan		15,000	5,680	109,870	98,860	23,280	Han. N., N. Y.; Citiz. & Southern, Atl.; Ga. N., Athens; 1st N., Gainesville.
Girard... Burke I 21 Pop. 300	Bank of Girard 64-607	W. V. Stephens	L. B. Royal W. P. Sanders	W. V. Stephens	J. B. Buxton	15,000	25,000	100,000	160,000	25,000	Han. N., N. Y.; Chatham Bk. & Tr. Co. and Citiz. & Sou., Savan.; Citiz. & Sou., Augusta.
"	Farmers & Merchants Bank 64-1003	J. F. Odom	J. B. Heath	J. L. Burt		25,000		18,000	45,000	6,700	Han. N., N. Y.; Citiz. & Southern, Savan.
Glennville... Tattnall M 20 Pop. 1069	Glennville Bank 64-468	W. F. Durrence	G. D. Perry C. W. Kicklighter	J. A. Jones	L. D. Dubberly	60,000	13,500	220,000	300,000	30,000	Mech. & Metals N., N. Y.; Citiz. & Southern, Savan.
"	Peoples Bank 64-469	S. J. Kicklighter	I. J. DeLoach	J. W. Delk	R. E. Anderson	25,000	16,690	106,020	223,350	22,570	Han. N., N. Y.; Citiz. & Southern and Hibernia, Savan.; Atl. N., Atl.
Glenwood... Wheeler L 16 Pop. 592	Farmers Bank 64-608	J. F. Cook	B. S. Calhoun	W. J. Futral		30,000	40,000	75,000	130,000	25,000	Han. N., N. Y.; Citiz. & Southern, Savan.
Godfrey... Morgan G 11 Pop. 255	Bank of Godfrey 64-926	S. H. Bullord	C. E. Daniel	O. J. Adams		15,000	3,550	23,000	63,000	24,000	Han. N., N. Y.; Macon N., Macon; Citiz. & Southern, Atl.
Gordon... Wilkinson I 13 Pop. 1081	Farmers & Merchants Bank 64-982	I. B. Stinson	S. Isenberg C. H. Richardson	F. S. English		17,000	3,750	102,020	82,780	33,620	Han. N., N. Y.; Citizens & Southern, Macon.
"	Peoples Bank	Closed July 5th, '21.									
Gough... Burke I 18 Pop. 400	Bank of Gough 64-610	C. W. Kitchens	A. M. Torbit	M. A. Thompson		15,000	3,690	32,090	65,210	3,860	Mech. & Metals N., N. Y.; Citiz. & Southern, Augusta; Cent. Bk. & Tr. Corp., Atl.
Grantville... Coweta H 5 Pop. 1200	Bank of Grantville 64-611	C. S. Colley	W. A. Bohannon	J. A. Latimer	S. H. Dixon	25,000	18,940	162,760	207,890	21,020	Chase N., N. Y.; Lowry N., Atl.
"	Merch. & Farmers Bank 64-979	H. F. Baxter	W. A. Post	F. T. Meacham		25,000	960	16,400	39,250	5,180	Han. N., N. Y.; 4th N., Atl. and Macon.
Gray... Jones I 12 Pop. 500	Bank of Gray 64-612	W. W. Moore	D. V. Childs	J. H. Whitehurst	B. R. Johnson	25,000	5,000	76,500	76,000	30,000	4th N., Macon; Citiz. & Southern, Atl.
Graymont... Emanuel K 18 Pop. 429	Bank of Graymont 64-613	J. A. Durden	W. M. Dekle	W. E. Gray		25,000	20,000	95,000	127,500	12,500	Chatham & Phenix N., N. Y.; Citiz. & Southern, Savan.
Grayson... Gwinnett F 9 Pop. 322	Bank of Grayson 64-614	W. A. Cooper	W. J. Tribble T. A. Fate	W. T. Roberts	S. N. Gower	40,000	12,820	214,200	195,280	91,180	Han. N., N. Y.; Lowry N., Atl.; 4th N., Macon.
*Greensboro... Greene G 13 Pop. 2128	Copelan National Bank 64-267	E. W. Copelan	P. F. Merritt N. P. Park	J. W. Evans	Miss Ida Cawthon	50,000	12,500	125,000	258,000	55,000	N. Park, N. Y.; Lowry N., Atl.; N. Ex., Augusta.
"	Greensboro National Bank 64-266	L. O. Benton	W. P. Wallace	R. L. McCommons	F. A. Shipley	50,000	6,500	55,000	70,000	30,000	Han. N., N. Y.; Cent. Bk. & Tr. Corp., Atl.
*Greenville... Meriwether I 5 Pop. 760	Greenville Banking Co. 64-422	R. J. Atkinson	J. L. Render	W. L. Pinkston		65,000	110,280	437,650	476,730	152,750	N. Park, N. Y.; Atl. N. and Citiz. & Southern, Atl.; 4th N., Macon.
"	Peoples Bank 64-423	H. W. Hill	A. F. Hill N. F. Cuilpepper	H. W. Hill, Jr.	C. G. Eckford	30,000	37,510	70,660	159,210	18,620	N. Bk. Com., N. Y.; Lowry N., Atl.; 4th N., Macon; Citiz. & Southern, Savan.

SAVANNAH ATLANTA

THE CITIZENS AND SOUTHERN BANK SOLICITS YOUR BUSINESS

AUGUSTA MACON

TOWN AND COUNTY. County Seats. Entire State in No. 6 Federal Reserve District.	NAME OF BANK. Mem. Am. Bks. Assn. \$State Mem. State Bks. Assn. \$Priv. Mem. Fed. Res. [Estab.]	PRESIDENT.	VICE-PRESIDENT.	CASHIER.	ASS'T CASHIER.	LIABILITIES.			RESOURCES.		PRINCIPAL CORRESPONDENTS.
						PAID-UP CAPITAL	SURPLUS AND PROFITS	DEPOSITS	LOANS & DISCOUNTS, SECURITIES	CASH & EXCHANGES, DUE FROM BANKS	
*Griffin.....Spalding H 7 Pop. 8240	City National Bank.....\$73 64-113	R. H. Drake.....	J. G. Rhea.....	J. E. Drake.....	R. A. Drake L. W. Edwards	\$ 70,000	\$ 74,950	\$ 335,000	\$ 494,000	\$ 65,000	Atlantic N., N. Y.; Citiz. & Southern, Atl.; 4th N., Macon; Merch. N., Balt.
".....".....	Griffin Banking Co.....\$70 64-112	J. P. Nichols.....	B. R. Blakely E. C. Smith	E. O. Smith.....	J. P. Nichols, Jr. J. N. Bell	100,000	159,310	1,231,360	825,520	662,160	N. Bk. Com., N. Y.; 4th St. N., Phil.; Atl. N., Atl.
".....".....	Merchants & Planters Bank 64-114.....\$89	J. C. Brooks.....	J. S. Tyus.....	O. S. Tyus.....		100,300	170,420	814,630	1,280,570	100,910	Mech. & Metals N., N. Y.; 4th N., Atl.; Citiz. & Southern, Savan.; Merch. N., Balt.
".....".....	Savings Bank of Griffin\$89 64-115	B. R. Blakely.....	J. H. Smith.....	J. H. Smith.....	E. H. Griffin	100,000	72,000	450,000	510,000	82,000	Bk. of America and N. City, N. Y.; Lowry N. and Fulton N., Atl.; 4th N., Macon.
".....".....	Second National Bank.....'20 64-117	B. Slade.....	J. E. Elder C. F. Griffith	M. J. Janes.....		100,000	14,000	118,270	260,000	46,870	N. City, N. Y.; Lowry N., Atl.; 4th N., Macon.
Guyton.....Effingham K 23 Pop. 539	Effingham County Bank.\$04 64-482	B. P. Powers.....	J. M. Gmann.....	T. J. Denmark.....	Thos. Shearouse	25,000	1,250	162,130	136,840	21,520	N. Park, N. Y.; 4th N., Atl.,
Haddock.....Jones I 12 Pop. 336	Jones County Bank.....\$05 64-615	T. R. Turner.....	D. E. Norris.....	G. A. Smith.....		25,000	29,500	155,000	162,000	28,500	Han. N., N. Y.; Bibb N., Macon.
Hahira.....Lowndes P 12 Pop. 864	Bank of Hahira.....\$06 64-617	W. H. Overstreet.....	W. H. McKinnon E. J. Smith	O. Beaty.....	G. W. Register	35,000	22,850	167,000	205,000	22,000	Mech. & Metals N., N. Y.; 1st N., Valdosta; Citiz. & Southern, Savan.; 4th N., Atl.
".....".....	Citizens Bank.....\$13 64-868	J. J. Wetherington.....	J. A. Hodges.....	D. K. Hollis.....		30,000	1,500	103,000	118,000	15,000	Han. N., N. Y.; Merchants, Valdosta.
*Hamilton.....Harris J 4 Pop. 437	Bank of Hamilton.....\$05 64-618	O. H. Cook.....	J. F. G. Williams J. H. Mobley	J. M. Miller.....	R. B. Manning	16,200	3,000	100,000	88,000	15,000	Mech. & Metals N., N. Y.; Atl. N., Atl.; 3d N., Col.
Hampton.....Henry G 7 Pop. 927	BANK OF HAMPTON\$02 64-619	W. P. Wilson.....	D. J. Arnold.....	J. O. Rutherford.....	A. L. Rutherford	25,000	53,000	220,000	275,000	39,900	N. Bk. Com., N. Y.; Atl. N., Atl.
".....".....	First National Bank.....'11 64-779	W. M. Harris.....	A. M. Henderson.....	E. R. Harris.....		50,000	40,000	216,000	175,000	125,000	4th N., Atl.
Hapeville.....Fulton G 7 Pop. 1631	Bank of Hapeville.....\$11 64-620	J. M. Daniel.....	O. C. Kidd.....	Zack Adamson.....		15,000	15,970	134,540	135,400	30,340	Mech. & Metals N., N. Y.; 4th N., Atl. and Macon.
Haralson.....Covetia H 6 Pop. 176	Redwine Brothers Bankers 64-1001.....\$18			E. T. Kelley.....	(Branch of Senoia, Georgia)						Chase N., N. Y.; Cent. Bk. & Tr. Corp., Atl.; 4th N., Macon.
Harlem.....Columbia H 18 Pop. 798	Bk. of Columbia County.\$09 64-449	E. D. Glary.....	J. T. Barnsby.....	W. S. Lazenby.....	L. M. Connor	25,000	12,920	245,090	62,570	190,710	Han. N. and Mech. & Metals N., N. Y.; Lowry N., Atl.; Citiz. & Southern, Augusta.
Harrison.....Washington Pop. 345 J 16	Bank of Harrison.....\$06 64-622	Wiley Smith.....	J. C. King, Jr.....	J. S. Harrison.....		25,000	7,530	36,780	79,420	6,680	N. Bk. Com., N. Y.; 4th N., Macon.
*Hartwell.....HartD 15 Pop. 2823	Farmers & Merchants Bank 64-277.....\$89	J. H. Skelton.....	J. A. W. Brown.....	J. L. Massey.....	M. H. White	100,000	20,000	200,000	300,000	100,000	Mech. & Metals N., N. Y.; Lowry N., Atl.
".....".....	First National Bank.....\$15 64-918	O. I. Kidd.....	J. I. Jenkins J. G. Craft	W. E. White.....	W. G. Hodges	50,000	22,000	125,000	190,000	25,000	N. City, N. Y.; 4th N., Atl.; Ga. N., Athens.
".....".....	HARTWELL BANK\$87 64-276	D. C. Alford.....	M. M. Norman.....	R. C. Thornton.....	F. S. White	60,000	52,000	250,000	340,000	41,000	N. Park, N. Y.; Atl. N., Atl.
*Hawkinsville.....Pulaski Pop. 3070 K 12	*First National Bank.....\$05 64-198	Z. V. Peacock.....	J. J. Whitfield.....	J. A. Frazier.....	R. F. Fleming	50,000	58,000	200,000	200,000	30,000	N. Park, N. Y.; Citiz. & Southern, Savan.; 4th N., Macon; Atl. N., Atl.
".....".....	Hawkinsville Bk. & Tr. Co. (Closed October 31, 1921).										
".....".....	*PLANTERS BANK\$96 64-197	N. A. Jelks.....	W. N. Parsons.....	C. H. Reynolds.....	D. P. McGRUFF He. t. s.	50,000	100,000	225,000	320,000	65,000	Han. N. and N. Park, N. Y.; Merch. N., Rich.; Citiz. & Southern, and 4th N., Macon; Citiz. & Southern, Savan.; 4th N., Atl.
".....".....	Hawkinsville Clearing House (Members indicated by a *)	W. N. Parsons.....		N. A. Jelks, Sec.....							
*Hazlehurst.....Jeff Davis Pop. 1383 M 16	Bank of Hazlehurst.....\$06 64-375	T. H. Weatherly.....	Wm. Miller.....	J. F. Matthews.....	J. Williams	15,000	5,000	250,000	300,000	50,000	Han. N., N. Y.; Citiz. & Southern, Savan.; Bkrs. Tr. Co., Atl.
Helen.....White C 10 Pop. 176	Bank of Helen.....\$13 64-879	J. E. Mitchell.....	W. A. White.....	M. J. Williams.....	Chas. W. White	15,000	6,750	71,930	46,330	40,470	1st N., Gainesville; 4th N., Atl.
Helena.....Telfair L 14 Pop. 928	Citizens Bank.....\$05 64-623	O. W. Turner.....		J. T. West.....		15,000	3,400	52,970	48,900	13,310	Han. N., N. Y.; Savan Bk. & Tr. Co., Savan.; Macon N., Macon.
*Hiawasse.....Towns B 10 Pop. 450	Bank of Hiawasse.....\$09 64-625	J. F. Johnson.....	J. J. Kimsey J. M. Rice	W. O. Sparks.....	G. W. Franks	15,000	11,000	163,910	150,830	39,090	Bk. of America N. Y.; Atl. N., Atl.

SAVANNAH ATLANTA THE CITIZENS AND SOUTHERN BANK SOLICITS YOUR BUSINESS AUGUSTA MACON

Number under Name of Bank is the New Transit Number given to each bank in U. S. exclusively by The Rand-McNally Bankers' Directory, under the authority of The American Bankers Ass'n.

GEORGIA—Continued

Non-Bank Towns with Nearest Banking Point (Indexed Access.), Lawyers, Laws (indexed) in back of this volume. For Interest Rates, Holidays, etc., see Laws.

TOWN AND COUNTY. County Seats. Entire State in No. 6 Federal Reserve District.	NAME OF BANK. Mem. Am. Bks. Assn. \$State Mem. State Bks. Assn. +Priv. Mem. Fed. Res. [Estab.]	PRESIDENT.	VICE-PRESIDENT.	CASHIER.	ASS'T CASHIER.	LIABILITIES.			RESOURCES.		PRINCIPAL CORRESPONDENTS.
						PAID-UP CAPITAL	SURPLUS AND PROFITS	DEPOS- ITS	LOANS & DIS- C'YRS. BONDS, SECURITIES	CASH & EX- CHANGES, DUR- FROM BANKS.	
Hillsboro Jasper H 11 Pop. 315	Bank of Hillsboro 64-770 \$11	J. T. Garland	J. H. Barron	E. B. McCullough		\$ 15,000	\$ 6,190	\$ 208,970	\$ 215,780	\$ 22,150	4th N., Macon; Merch. N., Balt.; Atl. N., Atl.
Hinesville Liberty M 22 Pop. 815	Hinesville Bank 64-783 \$11	T. S. Layton	E. C. Miller	Geo. H. Keen		15,000	7,400	42,160	65,000	3,670	N. City, N. Y.; Citiz. & Southern, Savan.
Hiram Paulding F 5 Pop. 329	Bank of Hiram 64-626 \$8'07	W. W. Hunt	J. S. Paris	W. F. Byrd	Miss Clara Croker	15,000	16,000	200,000	107,000	76,000	Mech. & Metals N., N. Y.; Atl. N. and Atl. Tr. Co., Atl.
Hogansville Troup H 4 Pop. 1591	Hogansville Banking Co. 64-368 \$8'04	James F. Askew	W. E. Johnson	W. E. Johnson		25,000	45,090	350,840	328,640	168,560	Chase N., N. Y.; Atl. N., Atl.; 4th N., Macon.
" " " "	Planters Bank 64-367 \$8'15	A. H. Jackson	J. C. Todd	L. M. Marshall	Miss Mabel Jenkins	15,000	3,000	97,650	126,810	9,710	Han. N., N. Y.; Atl. N., Atl.
Homer Banks E 12 Pop. 291	Banks County Bank 64-627 \$8'10	T. M. Coffee	J. S. Jolly N. C. Brown	J. W. Jolly		15,000	5,000	90,000	90,000	30,000	N. Park, N. Y.; Citiz. & Southern, Atl.; Citiz., Gainesville.
Homerville Clinch P 16 Pop. 627	Bank of Homerville 64-628 \$8'03	R. G. Dickerson	W. T. Dickerson	G. A. Gibbs	W. J. Griffiths	15,000	33,000	230,000	240,000	40,000	N. Bk. Com., N. Y.; Savan. Bk. & Tr. Co., Savan.; 4th N., Atl.; Atlantic N., Jacksonville.
" " " "	Clinch County Bank 64-990 \$19	H. M. Peagler	J. F. Barnhill	B. A. Brinson		30,000					N. Park, N. Y.; Citiz. & Sou. Savan.; Citiz. Bk. & Tr. Co., Bainbridge.
Hoschton Jackson E 10 Pop. 377	Bank of Hoschton 64-629 \$8'04	H. P. De LaPerriere	W. M. Smith H. J. Lott	B. F. Wilson		30,000	3,400	20,000	63,240	4,170	Han. N., N. Y.; Lowry N., Atl.
" " " "	De Laperriere Banking Co. 64-935 \$11'12	H. P. De Laperriere	A. L. De Laperriere	H. C. De Laperriere							Atl. N., Atl.
Ideal Macon K 8 Pop. 304	Peoples Bank 64-937 \$8'20	A. M. Park	J. H. Kelly	H. R. Lane	R. C. Brooks	15,000	2,000	65,000	65,000	18,000	N. Park, N. Y.; 4th N., Macon.
Ila Madison E 13 Pop. 232	Bank of Ila 64-631 \$10	A. S. Westbrook	J. H. Henley	J. L. Thompson	Alline Thompson	15,000	17,190	36,530	57,250	11,060	Han. N., N. Y.; Lowry N., Atl.
Iron City Seminole P 4 Pop. 696	Seminole Bank 64-1020 \$8'21	J. E. Drake	I. Strickland	C. P. Wester		15,000		14,090	11,870	13,040	N. Park, N. Y., Citiz. & Sou. Savan.; Citiz. Bk. & Tr. Co., Bainbridge.
Irwinton Wilkinson J 13 Pop. 379	Irwinton Bank 64-633 \$8'11	G. H. Carswell	J. M. Hall	N. H. Bacon		15,000	4,500	80,000	85,000	25,000	Han. N., N. Y.; Citiz. & Southern, Macon.
Irwinville Irwin N 12 Pop. 300	Bank of Irwinville 64-634 \$8'06	J. B. Clements	W. R. Bowen	Bennie Lawrence	W. D. Dorminy	25,000	10,000	70,000	100,000	20,000	Han. N., N. Y.; 4th N., Macon; Citiz. & Southern, Atl.; Ex. N., Fitzgerald.
Jackson Butts H 9 Pop. 2027	Farmers & Merchants Bank 64-290 \$8'01	J. H. Carmichael	Geo. E. Mallet	C. T. Beauchamp	W. P. Newton W. H. Wilson	125,000	18,000	225,000	350,000	30,000	N. Park, N. Y.; Atl. N., and Lowry N., Atl.; Citiz. & Southern, Macon.
" " " "	Jackson Banking Co. 64-289 \$8'38	F. S. Etheridge	J. B. Settle	W. O. Ham	Edwin Bryan	100,000	30,000	150,000	330,000	43,000	Han. N., N. Y.; Atl. Tr. Co., Atl.
" " " "	JACKSON NATIONAL BANK 64-291 \$8'08	E. L. SMITH Best Equipped Careful attention Collections a Specialty		B. A. WRIGHT Bank in Butts Co on given to man- agers intrusted to pecialty and rem- itted for on date	W. FURLOW us. of payment.	75,000	65,000	290,000	475,000	35,000	N. Bk. Com., N. Y.; Lowry N. and Atl. Tr. Co., Atl.
Jakin Early O 3 Pop. 430	Bank of Jakin 64-854 \$12	C. K. Burnings	O. H. Mosely	R. G. Luke		24,600	35,000	36,090	50,000	10,000	N. Bk. Com., N. Y.; Atl. N., Atl.
Jasper Pickens D 7 Pop. 336	Pickens County Bank 64-635 \$8'09	Sam Tate	R. L. McClain	W. C. Warlick	S. C. McClain	15,000	11,100	133,260	133,690	26,140	Mech. & Metals N., N. Y.; Fulton N., Atl.; 1st N., Marietta.
Jefferson Jackson E 11 Pop. 1626	Citizens Bank & Trust Co. 64-992 \$8'20	T. S. Johnson	S. V. Willhite	Homer Hancock	S. C. Morrison	60,000	3,700	178,510	139,600	100,480	N. Park, N. Y.; Citiz. & Southern, Atl.; Ga. N., Athens.
" " " "	First National Bank 64-370 \$8'06	J. C. Turner	H. I. Moberly J. B. Storey T. S. Jones	G. D. Appleby	J. F. Echles	200,000	62,050	174,010	467,130	30,490	N. Bk. Com., N. Y.; Atl. N. and Lowry N., Atl.
Jeffersonville Twiggs Pop. 842	Farmers & Merchants Bank 64-771 \$8'11	W. B. Gettys	W. E. Hoyle	Frances White- hurst		20,000	1,360	65,000	70,000	12,500	N. Park, N. Y.; Atl. N., Atl.; Citiz. & Southern, Macon.
" " " "	Twiggs County Bank 64-636 \$8'03	J. C. Shannon	S. E. Jones J. G. Rockmore J. M. Bankston	B. R. Jones	P. L. Solomon	25,000	40,000	225,000	230,000	100,000	Mech. & Metals N., N. Y.; 4th N., Macon; Citiz. & Southern, Atl.
Jenkinsburg Butts H 9 Pop. 300	Farmers Bank 64-518 \$8'10	B. F. Akin	W. D. Campton, Jr.			15,000	2,540	124,000	51,240	61,000	4th N., Atl. and Macon.

SAVANNAH ATLANTA THE CITIZENS AND SOUTHERN BANK SOLICITS YOUR BUSINESS AUGUSTA MACON

Number under Name of Bank is the New Transit Number given to each bank in U. S. exclusively by 'The Rand-McNally Bankers' Directory, under the authority of 'The American Bankers Ass'n.

GEORGIA—Continued

Non-Bank Towns with Nearest Banking Point (Indexed Access.), Lawyers, Laws (indexed) in back of this volume. For Interest Rates, Holidays, etc., see Laws.

January, 1922

GEORGIA BANKS—Jersey to Lexington

207

Table with columns: TOWN AND COUNTY, NAME OF BANK, PRESIDENT, VICE-PRESIDENT, CASHIER, ASS'T CASHIER, LIABILITIES (PAID-UP CAPITAL, SURPLUS AND PROFITS, DEPOSITS), RESOURCES (LOANS & DISCOUNTS, CASH & EXCHANGES), PRINCIPAL CORRESPONDENTS.

LA GRANGE BKG. & TRUST CO. LA GRANGE NATIONAL BANK LA GRANGE SAVINGS BANK

J. E. BUNSON, JR. Oldest and strongest bank in County. Collections and remittance on all banking matters entrusted to us. E. R. CALLAWAY, F. E. CALLAWAY, Ch. of Bd. SEND US YOUR Collections, Bill Remitted For o

A. H. GARY, W. S. DUNSON, ROBERT HUTCHINSON, J. E. BUNSON, JR. Oldest and strongest bank in County. Collections and remittance on all banking matters entrusted to us. R. C. KEY, ITEMS DIRECT Cash and Time t. TRY US. L. H. ADAMS.

SAVANNAH ATLANTA THE CITIZENS AND SOUTHERN BANK SOLICITS YOUR BUSINESS AUGUSTA MACON

Number under Name of Bank is the New Transit Number given to each bank in U. S. exclusively by The Rand-McNally Bankers' Directory, under the authority of The American Bankers Ass'n.

GEORGIA—Continued

Non-Bank Towns with Nearest Banking Point (Indexed Acces.), Lawyers, Laws (indexed) in back of this volume. For Interest Rates, Holidays, etc., see Laws.

TOWN AND COUNTY. ▲County Seats. Entire State in No. 6 Federal Reserve District.	NAME OF BANK. ●Mem. Am. Bks. Assn. \$State †Mem. State Bks. Assn. †Priv. ◆Mem. Fed. Res. [Estab.]	PRESIDENT.	VICE-PRESIDENT.	CASHIER.	ASS'T CASHIER.	LIABILITIES.			RESOURCES.		PRINCIPAL CORRESPONDENTS.
						PAID-UP CAPITAL	SURPLUS AND PROFITS	DEPOS- ITS	LOANS & DIS- C'TS. BONDS, SECURITIES	CASH & EX- CHANGERS, DUE FROM BANKS	
Lilburn Gwinnett F 8 Pop. 500	Bank of Lilburn 64-780	W. H. Toole	L. O. Garner W. M. Holsenbeck	G. W. Nash		\$ 25,000	\$ 5,000	\$ 60,000	\$ 116,000	\$ 5,000	Mech. & Metals N., N. Y.; Atl. N., Atl.; No. Ga. Tr. & Bkg. Co., Winder.
Lilly Dooly L 9 Pop. 258	Lilly Banking Co. 64-985	J. A. Lilly	W. T. Ricks	Joe Morgan	M. J. Ingram	15,000	2,030	18,000	25,840	5,430	Han. N., N. Y.; 4th N., Macon.
Lincolnton Lincoln F 17 Pop. 657	Bank of Lincolnton 64-648	C. L. Groves	Benjamin Fortson	B. R. Colley		25,000	9,400	40,270	73,540	13,420	Mech. & Metals N., N. Y.; Citiz. & Southern, Augusta; N. Bk. of Wilkes, Wash.
" " " "	Farmers State Bank 64-816	J. H. Boykin	W. B. Crawford T. J. Leverett	H. B. Pitt	M. R. Stevens	25,000	19,500	125,000	170,000	28,000	Mech. & Metals N., N. Y.; Citiz. & Southern, Augusta; 4th N., Macon.
Lithonia De Kalb G 8 Pop. 1269	Lithonia Banking Co.	(Closed, January 15, 1922)									
" " " "	Peoples Bank 64-340	A. J. Almand	W. R. Watson M. C. Moore	I. M. Starr		25,000	10,000	170,000	75,000	100,000	N. Park., N. Y.; Atl. N., Atl.
Locust Grove Henry H 8 Pop. 529	Bank of Locust Grove 64-452	C. V. Williams	A. G. Combs	C. B. Plexico		25,000	23,000	55,000	101,000	15,000	Atl. Tr. Co., Atl.; 4th N., Macon.
" " " "	Citizens Bank 64-453	J. L. Gardner	W. I. Parr	W. E. Parr	Allie Gardner	30,000	14,230	47,920	104,170	9,040	Mech. & Metals N., N. Y.; 4th N., Atl.
Loganville Walton F 10 Pop. 711	Farmers & Merch. Bank 64-477	L. O. Benton	D. Y. Hodges W. S. Carter	W. S. McKibben	O. E. Roguemore	25,000	10,000	75,000	100,000	15,000	Han. N., N. Y.; Atl. N., Atl.
" " " "	Loganville Banking Co. 64-476	A. M. Brooks	J. R. Tuck	W. T. Brooks		25,000	30,000	150,000	170,000	50,000	N. Park. N. Y.; Lowry N., Atl.
Louisville Jefferson I 18 Pop. 1040	BANK OF LOUISVILLE 64-396	W. L. Phillips	L. R. Farmer	R. S. Farmer		25,000	75,000	250,000	375,000	60,000	N. Bk. Com., N. Y.; Savan. Bk. & Tr. Co., Savan.; 4th N., Macon; Atl. N., Atl.
" " " "	First National Bank 64-397	W. W. Abbot	W. R. Sinquefeld	C. W. Powers		42,500	50,000	200,000	210,000	56,000	Chase N., N. Y.; Citiz. & Southern, Savan.; Atl. N., Atl.
Lovejoy Station Clayton G 7 Pop. 221	Lovejoy Banking Co. 64-649	S. D. Crawford	J. W. Fields	G. P. Babb		15,000	9,000	40,000	44,000	16,000	Mech. & Metals N., N. Y.; Citiz. & Southern, Atl.
Lovett Laurens J 16 Pop. 237	Bank of Lovett 64-799	B. T. Kight	W. D. Sumner	J. D. Braswell		15,000	5,000	40,000	55,000	10,000	Han. N., N. Y.; Citiz. & Southern, Savan.; 1st N., Dublin; Atl. N., Atl.
Ludowici Long M 21 Pop. 515	Citizens Bank 64-489	E. B. Rimes	H. P. Rimes	R. D. Easterling	E. B. Rimes, Jr.	25,000	1,500	63,000	108,000	6,000	Bk. of America, N. Y.; Chatham Bk. & Tr. Co., Savan.
" " " "	Liberty Banking Co.	(Closed, October 31, 1921)									
Lula Hall D 10 Pop. 367	Bank of Lula 64-650	S. S. Carter	C. R. Simmons	E. F. Whitworth		15,000	16,000	210,000	191,500	30,000	Mech. & Metals N., N. Y.; Citiz. & Southern, Atl.; 1st N., Gainesville.
Lumber City Telfair M 16 Pop. 978	Farmers & Merchants Bank 64-904	R. H. Hall	E. T. Davis	O. F. McEachin		15,000	4,500	145,000	76,000	65,030	N. Park, N. Y.; Citiz. & Southern, Savan.; 4th N., Atl. and Macon.
Lumpkin Stewart L 4 Pop. 934	Farmers State Bank 64-815	E. L. Carter	W. G. Worthington	A. T. Fort	E. E. Humber M. C. Fort	15,000	6,000	261,000	334,000	40,000	N. Park, N. Y.; 4th N., Macon; Citiz. & Southern, Atl.; 3d N., Col.
Luthersville Meriwether H 5 Pop. 359	Luthersville Banking Co. 64-652	J. O. Norris	J. W. Taylor	M. C. Colley		25,000	35,000	20,000	110,000	6,000	Mech. & Metals N., N. Y.; Atl. N., Atl.; 4th N., Macon.
Lyerly Chattooga D 1 Pop. 323	Bank of Lyerly 64-653	J. L. Pollock	J. A. Smith P. H. Willis	H. S. Carson		15,000	7,240	154,590	118,450	53,380	N. Park, N. Y.; 1st N., Chattanooga.
Lyons Toombs L 18 Pop. 873	First National Bank 64-414	L. O. Benton	W. P. C. Smith	S. J. Henderson		25,000	12,500	200,000	150,000	50,000	Mech. & Metals N., N. Y.; Savan. Bk. & Tr. Co., Savan.; 4th N., Atl.
" " " "	Toombs County Bank 64-415	W. A. McNatt	R. L. Page	W. T. China	E. L. Thomas	30,000	7,500	290,000	225,000	190,000	Han. N., N. Y.; Citiz. & Southern, Savan.; Lowry N., Atl.

SAVANNAH ATLANTA **THE CITIZENS AND SOUTHERN BANK** SOLICITS YOUR BUSINESS AUGUSTA MACON

Digitized for FRASER
https://fraser.stlouisfed.org
Federal Reserve Bank of St. Louis

Number under Name of Bank is the New Transit Number given to each bank in U. S. exclusively by The Rand-McNally Bankers' Directory, under the authority of The American Bankers Ass'n.

GEORGIA—Continued

Non-Bank Towns with Nearest Banking Point (Indexed Access), Lawyers, Laws (indexed) in back of this volume. For Interest Rates, Holidays, etc., see Laws.

TOWN AND COUNTY. County Seats. Entire State in No. 6 Federal Reserve District.	NAME OF BANK. Mem. Am. Bks. Assn. State Mem. State Bks. Assn. Priv. Mem. Fed. Res. Estab.	PRESIDENT.	VICE-PRESIDENT.	CASHIER.	ASS'T CASHIER.	LIABILITIES.			RESOURCES.		PRINCIPAL CORRESPONDENTS.
						PAID-UP CAPITAL	SURPLUS AND PROFITS	DEPOSITS	LOANS & DISCOUNTS, BONDS, SECURITIES	CASH & EXCHANGES, DUES FROM BANKS	
*Macon..... Bibb I 11 Pop. 52,995	*BIBB NATIONAL BANK 64-944 *2:17	T. R. TURNER	T. M. TAUL	E. L. ROBINSON		\$ 200,000	\$ 67,000	\$1,000,000	\$1,600,000	\$ 225,000	Mech. & Metals N., N. Y.; 1st N., Chi.; Fulton N., Atl.; N. Ex., Augusta; Savan. Bk. & Tr. Co., Savan.
" " " "	*CITIZENS & SOUTHERN BANK 64-45 *2:16	M. B. LANE	E. C. SCOTT	A. E. BIRD, Jr.		2,000,000	2,544,690	36,509,600	40,640,780	10,554,830	Guaranty Tr. Co. N. Y.; Cont. & Com'l N., Chi.; 4th St. N., Phil.; 1st N., St. L.; N. Shawmut, Bos., Whitney-Cent. N., N. O.
" " " "	Continental Trust Co. 64-47 *2:10	C. B. Lewis	G. E. Patterson	W. R. Rogers, Jr., Sec. and Tr.		100,000	14,330	117,080	251,180	15,230	4th N., Macon.
" " " "	*FOURTH NATIONAL BANK 64-48 *2:08	CHAS. B. LEWIS	JOS. N. NEEL	JAS. K. HOGAN	FRANK BRANAN	500,000	641,000	8,240,000	8,016,000	2,391,200	Guaranty Tr. Co., and Chem. N., N. Y.; Cont. & Com'l N., Chi.; N. Bk. Com., St. L.; 1st N., Phil.
" " " "	*MACON NATIONAL BANK 64-56 *2:12	J. B. HART	H. P. HEATH	H. C. KING	BAYARD ROBERTS	150,000	125,490	1,966,310	2,719,760	355,520	Mech. & Metals N., N. Y.; 4th N., Atl.
" " " "	Macon Savings Bank 64-43 *2:10	J. B. Hart	J. W. Cannon	Maitland Solomon	C. C. Cunningham	50,000	97,590	453,740	566,950	34,370	Mech. & Metals N., N. Y.; Macon N., Macon.
" " " "	Merchants & Mech. Sav. Bk. 64-53 *2:10	W. T. Morgan	W. A. Taylor	T. W. Hawkes	T. F. O'Hara	25,000	20,270	152,550	165,920	31,890	N. Bk. Com., N. Y.; Macon N., Macon.
" " " "	LUTHER WILLIAMS BKG. CO. 64-49 *2:07	Luther Williams	F. E. Williams	F. W. Williams	A. E. Williams	50,000	40,000	1,200,000	950,000	150,000	N. Park, N. Y.; 4th N. and Atl. N., Atl.
" " " "	Macon Clearing House (Members indicated by a *)	J. B. Hart, Act'g.		E. C. Scott, Sec.	Frank Branan, Mgr.						
*Madison..... Morgan G 12 Pop. 2348	BANK OF MADISON 64-244 *2:00	{ LEE TRAMMELL "THE BANK OF MADISON THE Save time and g FEE IN ADVAN	G. D. PERRY	E. G. ATKINSON	t Reports by sen ding Reports, 25c. T RY US.	100,000	85,000	300,000	350,000	100,000	N. Park, N. Y.; 4th N. and Atl. N., Atl.; Citiz. & Southern, Savan. and Macon.
" " " "	FIRST NATIONAL BANK 64-246 *04	W. P. Wallace	H. H. Fitzpatrick	T. M. Douglas	L. D. Wallace	150,000	75,000	400,000	500,000	100,000	N. City, N. Y.; Citiz. & Southern, Atl. and Macon.
" " " "	Morgan County Bank 64-245 *2:10	D. P. Few	T. H. Holland	H. F. Thompson		50,000	20,000	100,000	200,000		Han. N., N. Y.; Fulton N. and 4th N., Atl.
Manchester... Meriwether Pop. 2776 I 5	BANK OF MANCHESTER 64-654 *2:10	C. V. Truitt	J. S. Peters	D. H. Smith		50,000	61,400	243,500	321,600	31,000	Han. N., N. Y.; 4th N., Macon; Atl. N., Atl.; La Grange N., La Grange.
" " " "	STATE BK. OF MANCHESTER 64-902 *2:14	{ W. E. SMITH Collections soli FIFTEEN CEN TWENTY-FIVE	cited. TS sent to us wit CENTS for each	F. McDOWELL	VIRGINIA JACKSON	16,000	8,000	90,000	185,000	15,000	N. Park, N. Y.; Atl. N., Atl.; 4th N., Macon.
Mansfield... Newton G 10 Pop. 618	Bank of Mansfield 64-480 *2:05	J. M. Hurst	E. W. Adams	J. S. McGarity	W. D. Loyd	25,000	23,660	92,000	168,000	28,500	N. City, N. Y.; 4th N., Atl. and Macon; Citiz. & Southern, Savan.
" " " "	Peoples Bank (Closed)										

January, 1922

GEORGIA BANKS—Macon to Mansfield

209

SAVANNAH ATLANTA **THE CITIZENS AND SOUTHERN BANK SOLICITS YOUR BUSINESS** AUGUSTA MACON

Number under Name of Bank is the New Transit Number given to each bank in U. S. exclusively by The Rand-McNally Bankers' Directory, under the authority of The American Bankers Ass'n.

GEORGIA—Continued

Non-Bank Towns with Nearest Banking Point (Indexed Access.), Lawyers, Laws (indexed) in back of this volume. For Interest Rates, Holidays, etc., see Laws.

TOWN AND COUNTY. ▲County Seats. Entire State in No. 6 Federal Reserve District.	NAME OF BANK. ◆Mem. Am. Bks. Assn. \$State ◆Mem. State Bks. Assn. †Priv. ◆Mem. Fed. Res. [Estab.	PRESIDENT.	VICE-PRESIDENT.	CASHIER.	ASS'T CASHIER.	LIABILITIES.			RESOURCES.		PRINCIPAL CORRESPONDENTS.
						PAID-UP CAPITAL	SURPLUS AND PROFITS	DEPOSITS	LOANS & DIS-CTS. BONDS, SECURITIES	CASH & EX-CHANGES, DUE FROM BANKS	
▲Marietta.....Cobb F 6 Pop. 6190	First National Bank\$88 64-132	J. E. Massey.....	J. M. Brown.....	D. R. Little.....		\$ 100,000	\$ 102,030	\$1 280 840	\$1 046 520	\$ 502,070	N. Park and 1st N., N. Y.; Citiz. & Southern, Atl.; 1st N., Chattanooga.
"....."	Marietta Tr. & Bkg. Co.\$92 64-138	J. D. Malone.....	A. H. Gilbert.....	G. H. Sessions.....		100,000	28,000	340,000	435,000	50,000	Mech. & Metals N., N. Y.; Lowry N., Atl.
"....."	MERCHANTS & FARMERS BANK\$11 64-134	R. E. BUTLER.....	R. A. HILL.....	W. E. SCHILLING.....		50,000	12,000	200,000	200,000	50,000	Chase N., N. Y.; Atl. N., Atl.; Hamilton N., Chattanooga.
"....."	SESSIONS LOAN & TRUST COMPANY\$87	FEE IN ADVANCE (Reliable Credit M. M. SESSIONS.....	CE: Sight drafts 15 Reports, 50c. TR E. R. HUNT.....	c minimum: 25c min imum charge if paid. Y US. J. L. JOINER, Tr....	R. B. GODSON, Sec.	107,200	61,360		153,330	17,210	Bk. of the Manhattan Co., N. Y.; Weldon N., St. Albans, Vt.; Chittenden Co. Tr. Co., Burlington, Vt.
Marshallville.....Macon K 9 Pop. 1150	Citizens Bank.....\$07 64-390	J. W. Frederick.....	I. F. Murph.....	C. C. Haslam.....		18,000	42,800	158,400	156,570	62,630	N. Park, N. Y.; Citiz. & Southern, Macon; Lowry N., Atl.
"....."	Georgia Banking Co.\$10 64-391	J. O. Walker.....	T. S. Taylor.....	H. D. Wagener.....		30,000	6,900	68,000	66,900	33,800	Guaranty Tr. Co., N. Y.; 4th N., Macon and Atl.
Martin.....Stephens D 13 Pop. 144	Bank of Martin.....\$07 64-656	W. A. Mitchell.....	G. N. Stovall.....	P. D. Landrum.....	W. P. Garner.....	15,300	6,060	58,920	61,070	17,900	Guaranty Tr. Co., N. Y.; Lowry N., Atl.; 1st N., Lavonia.
Matthews.....Jefferson H 18 Pop. 150	Jefferson Co. Bank.....\$16 64-656				E. M. Manning.....	(Branch of Wadley, Ga.)					Mech. & Metals N., N. Y.; Atl. N., Atl.
Maxeys.....Oglethorpe G 13 Pop. 356	Bank of Maxeys.....\$07 64-511	W. T. Brightwell.....		Geo. P. Bell.....		15,000	11,400	28,000	66,970	5,700	N. Park, N. Y.; Ga. N., Athens.
"....."	Citizens Bank.....\$10 64-512	S. D. Durham.....	H. G. Maxey.....	Jno. L. Copelan.....		15,000	9,300	27,500	65,509	10,250	Han. N., N. Y.; Atl. N., Atl.; N. Bk. of Athens, Athens.
Maysville.....Banks E 11 Pop. 795	Atkins National Bank.....\$09 64-442	P. F. M. Furr.....	M. P. Deadwyler.....	Wm. Miller.....	F. S. Carr.....	35,000	32,800	135,000	196,000	25,000	Mech. & Metals N., N. Y.; 4th N., Atl.; Ga. N., Athens.
"....."	Maysville Bank.....\$10 64-443	J. M. Eberhart.....	G. O. Castellaw.....	R. O. Sligh.....		15,000	4,570	45,000	117,000	12,000	Chatham & Phenix N., N. Y.; Citiz. & Southern, Atl.
McCaysville.....Fannin O 8 (Copperhill, Tenn., P.O.) Pop. 2166	Merch. & Miners State Bank (Closed November 12 '21)										
▲McDonough.....Henry G 8 Pop. 1263	Bank of Henry County.....\$96 64-427	P. W. Pullin.....	H. J. Copeland.....	J. B. Dickson.....	J. D. Hightower.....	50,000	39,660	140,310	190,730	47,530	N. Park, N. Y.; Atl. N. and 3d N., Atl.; 4th N., Macon; Atlantic N., Jacksonville.
"....."	Farmers & Merchants Bk.\$11 64-429	H. J. Turner.....	W. D. Tarpley.....	J. B. Turner.....	H. C. Hightower.....	10,000	20,000	230,000	305,000	150,000	N. Park, N. Y.; Atl. N. and 4th N., Atl.; 4th N., Macon.
"....."	First National Bank.....\$05 64-428	T. A. Sloan.....	R. L. Turner.....	W. J. Greer.....	H. H. Elliott.....	80,000	66,330	303,550	470,790	79,080	N. Park, N. Y.; 4th N. and Citiz. & Southern, Atl.; Merch. N., Balt.
▲McRae.....Telfair L 15 Pop. 1273	Citizens Bank.....\$06 64-378	J. F. Cook.....	T. J. Smith.....	J. F. Cook.....	J. B. Brown.....	50,000	36,000	180,000	225,000	32,000	Han. N., N. Y.; 4th N., Atl. and Macon; Liberty Bk. & Tr. Co. and Citiz. & Southern, Savan.; Atlantic N., Jacksonville.
"....."	Merchants Bank.....\$1900 64-377	O. F. McRae.....	C. A. Ryals.....	O. F. McRae.....	A. V. Whiddon.....	50,000	16,000	207,000	223,000	28,500	N. Bk. Com., N. Y.; Atl. N., Atl.; 4th N., Macon.
Meansville.....Pike I 7 Pop. 229	Bank of Meansville.....\$11 64-754	C. H. Humphrey.....	U. L. Taylor.....	H. G. Langford.....		15,020	10,000	79,700	101,000	34,300	Han. N., N. Y.; Cent. Bk. & Tr. Corp., Atl.
Meigs.....Thomas O 8 Pop. 1111	Bank of Meigs.....\$03 64-658	J. N. Carter.....	M. Wilkes.....	Duncan Bickley.....	H. H. Pilcher.....	100,000	22,000	125,000	220,000	44,000	Mech. & Metals N., N. Y.; Cent. Bk. & Tr. Corp., Atl.; Bk. of Thomasville, Thomasville.
Menlo.....Chattooga D 1 Pop. 378	Bank of Menlo.....\$04 64-659	R. A. McWhorter.....	O. D. Wyatt.....	J. C. Chamblee.....	H. McGukin.....	15,000	4,870	48,000	65,000	16,850	N. Bk. Com., N. Y.; 1st N., Chattanooga.
Metcalf.....Thomas Q 9 Pop. 351	Commercial Bank.....\$16 64-933	J. W. Horne.....	H. C. Copeland G. W. Hicks	J. T. Holland.....		15,000	9,990	74,180	69,690	27,350	Mech. & Metals N., N. Y.; Citiz. & Southern, Savan.; Bk. of Thomasville, Thomasville.
▲Metter.....Candler K 19 Pop. 908	Bank of Candler County.....\$21 64-1014	Geo. L. Williams.....	J. L. Nevil W. A. Bird	P. Q. Collins.....	Jesse C. Parrish.....	25,000	2,060	73,710	92,320	27,120	Citiz. & Southern, Savan.
"....."	Bank of Metter.....\$04 64-499	W. D. Kennedy.....	J. T. Trapnell.....	L. H. Sewell.....		25,000	45,000	255,000	311,500	60,450	N. Park, N. Y.; Chatham Bk. & Tr. Co., Savan.
"....."	Citizens Bank.....\$10 64-500	A. J. Bird.....	G. W. Watson W. E. Simmons	C. G. McLean.....		30,000	28,950	127,800	289,130	22,120	Han. N., N. Y.; Citiz. & Southern, Savan.
Midville.....Burke J 19 Pop. 985	Bank of Midville.....\$04 64-660	L. O. Benton.....	R. M. Murphree.....	W. D. Drew.....	M. D. Coleman.....	25,000	30,000	120,000	190,000	50,000	Han. N., N. Y.; Savan. Bk. & Tr. Co., Savan.; 4th N., Atl. and Macon.
"....."	Farmers & Merchants Bk.\$13 64-806	W. A. Law.....	S. A. Jones.....	J. B. Thurman.....		15,000	13,100	49,000	60,000	15,000	N. Park, N. Y.; Citiz. & Southern, Savan.; Atl. N., Atl.
Milan.....Telfair L 14 Pop. 593	Bank of Milan.....\$06 64-661	L. O. Benton.....	M. Cook.....	R. C. Chambers.....		30,000	6,000	80,000	80,000	50,000	Han. N., N. Y.; 4th N., Macon.

GEORGIA BANKS—Marietta to Milan

January, 1922

SAVANNAH ATLANTA THE CITIZENS AND SOUTHERN BANK SOLICITS YOUR BUSINESS AUGUSTA MACON

Digitized by https://fraser.stlouisfed.org Federal Reserve Bank of St. Louis

Number under Name of Bank is the New Transit Number given to each bank in U. S. exclusively by The Rand-McNally Bankers' Directory, under the authority of The American Bankers Ass'n.

GEORGIA—Continued

Non-Bank Towns with Nearest Banking Point (Indexed Access), Lawyers, Laws (indexed) in back of this volume. For Interest Rates, Holidays, etc., see Laws.

TOWN AND COUNTY. County Seats. Entire State in No. 6 Federal Reserve District.	NAME OF BANK. Mem. Am. Bks. Assn. \$State Mem. State Bks. Assn. \$Priv. Mem. Fed. Res. [Etab.]	PRESIDENT.	VICE-PRESIDENT.	CASHIER.	ASS'T CASHIER.	LIABILITIES.			RESOURCES.		PRINCIPAL CORRESPONDENTS.
						PAID-UP CAPITAL	SURPLUS AND PROFITS	DEPOSITS	LOANS & DISCOUNTS, BONDS, SECURITIES	CASH & EXCHANGES DUE FROM BANKS	
▲Milledgeville Baldwin Pop. 4619 I 13	Exchange Bank 64-178 \$108	John Conn	H. D. Allen	Otto M. Conn	H. G. Banks	\$ 75,000	\$ 85,000	\$ 400,000	\$ 500,000	\$ 100,000	N. Park, N. Y.; 4th N., Atl.; Citiz. & Southern, Macon.
" " " "	First National Bank 64-179 \$110	E. N. Ennis	J. E. Pottle	Jno. W. Hutchinson	C. F. Barrett	75,000	73,740	403,800	421,680	55,460	N. Bk. Com., N. Y.; 4th N., Macon and Atl.
" " " "	MERCH. & FARMERS BANK 64-177 \$8'98	John T. Allen		L. C. Hall	Jno. T. Day	80,000	130,000	190,000	400,000	45,060	Han. N., N. Y.; Atl. N., Atl.; 4th N., Macon.; N. Ex., Augusta.
" " " "	Milledgeville Bkg. Co. 64-176 \$1'84	Miller S. Bell	D. S. Sanford	Miller S. Bell	C. M. Davis	50,000	156,000	650,000	567,330	300,000	Bk. of America, N. Y.
▲Millen Jenkins J 20 Pop. 2405	Bank of Millen 64-272 \$2'93	J. P. Applewhite	R. G. Daniel I. O. Parker	J. F. Bates	W. H. Sheppard, Jr.	50,000	58,000	350,000	340,000	118,000	N. Park, N. Y.; Merch. N., Rich.
" " " "	First National Bank 64-273 \$1'08	B. L. Gay	J. G. Ellison	D. W. Johnson		25,000	15,000	200,000	190,000	50,000	Chatham & Phenix N., N. Y.; Savan. Bk. & Tr. Co., Savan.; N. Ex., Augusta; Citiz. & Southern, Macon.
▲Milltown Lanier P 13 Pop. 860	Bank of Milltown 64-363 \$1'05	J. F. Lewis	M. C. Lee R. L. Patten	M. W. Bargeron	L. C. Rentz	25,000	11,000	160,000	167,000	17,520	Han. N., N. Y.; Savan. Bk. & Tr. Co., Savan.; Citiz., Valdosta.
" " " "	Farmers & Merch. Bk. 64-364 \$1'07	R. N. Burch	S. R. Patten W. L. Miller	R. M. Penland	S. D. Penland	15,000	500	90,000	115,000	13,000	Am. Ex. N., N. Y.; 1st N., Valdosta; Lowry N., Atl.
Milner Lamar H 8 Pop. 407	Farmers Bank 64-759 \$1'11	L. O. Benton	S. J. Childers	G. P. Wheelless	J. F. Presley	25,000	5,000	60,000	100,000	20,000	Mech. & Metals N., N. Y.; 4th N. and Atl. N., Atl.; 4th N., Macon.
Mitchell Glasscock H 16 Pop. 257	Bank of Mitchell 64-664 \$1'08			B. K. Gibson		15,000	10,310	15,370	37,500	8,980	Ga. R. R., Augusta; 4th N., Atl.
Molena Pike I 6 Pop. 411	Bank of Molena 64-665 \$1'01	Z. Lawrence	W. O. Jordan	J. C. Wilkes		15,000	6,000	40,000	70,000	8,500	N. Bk. Com., N. Y.; 4th N., Macon.
▲Monroe Walton F 10 Pop. 3211	BANK OF MONROE 64-219 \$1'91	B. S. Walker	J. R. Radford	J. R. Radford	J. P. Adams	300,000	80,000	600,000	850,000	140,000	N. Park, N. Y.; Lowry N., Atl.; Citiz. & Southern, Savan.
" " " "	FARMERS BANK 64-221 \$1'06	J. M. NOWELL	H. M. ARNOLD A. B. MOBLEY	C. R. BRADFORD		150,000	45,000	175,000	340,000	40,000	Han. N., N. Y.; 4th N., Atl. and Macon.
" " " "	UNION BANKING CO. 64-846 \$1'12	L. O. Benton	J. E. Wright	H. D. Spivey		60,000	20,000	65,000	165,000	15,000	Mech. & Metals N., N. Y.; Atl. N., Atl.; Ga. N., Athens.
Montezuma Macon K 9 Pop. 1827	Bank of Montezuma 64-967 \$1'18	H. N. Gallaher	G. M. Chastain	W. A. Robinson		30,000	750	90,000	112,000	19,000	Han. N., N. Y.; Macon N., Macon; Citiz. & Southern, Atl.
" " " "	Citizens National Bank 64-1018 \$1'21	W. M. Lewis	C. L. DeVaughn	T. A. Dixon	W. E. Young	100,000	15,000	499,540	520,990	76,540	Chem. N., N. Y.; 4th N., Atl.
▲Monticello Jasper H 11 Pop. 1823	Farmers National Bank 64-330 \$1'06	E. H. Jordan	J. A. Kelly D. N. Harvey	Herschel Allen		50,000	32,000	285,000	385,000	90,000	N. Park, N. Y.; Atl. N., Atl.; 4th N., Macon.
" " " "	FIRST NATIONAL BANK 64-331 \$1'09	L. O. BENTON	J. S. MALONE, JR.	E. C. KELLY		50,000	55,000	325,000	325,000	105,000	Han. N., N. Y.; 4th N., Atl.
" " " "	Jasper County Bank 64-329 \$1'98	D. P. Benton	J. T. Benton	G. W. Cornwell		25,000	40,000	175,000	160,000	50,000	Seab. N., N. Y.; Lowry N., Atl.; Citiz. & Southern, Savan.; 4th N., Macon.
Montrose Laurens K 15 Pop. 210	Montrose Banking Co. 64-755 \$1'11	G. N. Ross	W. G. Thompson A. W. Ross	W. S. Williams	Miss Mary Holder	15,000	3,320	52,240	34,260	34,210	N. Bk. Com., N. Y.; Citiz. & Southern, Savan.; 1st N., Dublin.
Moreland Coweta H 4 Pop. 321	Moreland Banking Co. 64-666 \$1'05	J. P. Camp	E. M. Oamp	D. C. Owen		25,000	18,000	43,170	124,580	17,860	N. Park, N. Y.; Atl. N., Atl.; Newnan Bk. & Tr., Co., Newnan.
Morven Brooks P 11 Pop. 530	Citizens Bank 64-955 \$1'17	(Formerly Bank of Morven)		B. T. Harris		(Branch, Citizen's Bank,			Hahira, Ga.)		Han. N., N. Y.; Bk. of Tifton, Tifton; Citiz., Hahira; Bk. of Quitman, Quitman.

ment. Prompt attention to all banking matters entrusted to us.
 Collections a specialty and remit et service on Coll FEE IN ADVANCE: Plain sight
 ted on day of pay actions and Credit drafts, 15c; Credit Reports by sending TRY U. S.
 Special attention given Bill of Lading drafts, Cash and Time Items. Please send 15c with each sight draft for r presentation and 25c for Credit Reports.

SAVANNAH ATLANTA THE CITIZENS AND SOUTHERN BANK SOLICITS YOUR BUSINESS AUGUSTA MACON

Number under Name of Bank is the New Transit Number given to each bank in U. S. exclusively by The Rand-McNally Bankers' Directory, under the authority of The American Bankers Ass'n.

GEORGIA—Continued

Non-Bank Towns with Nearest Banking Point (Indexed Access.), Lawyers, Laws (Indexed) in back of this volume. For Interest Rates, Holidays, etc., see Laws.

TOWN AND COUNTY. ▲County Seats. Entire State in No. 6 Federal Reserve District.	NAME OF BANK. ●Mem. Am. Bks. Assn. \$State ‡Mem. State Bks. Assn. †Priv. ◆Mem. Fed. Res. [Etab.]	PRESIDENT.	VICE-PRESIDENT.	CASHIER.	ASS'T CASHIER.	LIABILITIES.			RESOURCES.		PRINCIPAL CORRESPONDENTS.
						PAID-UP CAPITAL	SURPLUS AND PROFITS	DEPOSITS	LOANS & DIS- C'TS. BONDS, SECURITIES	CASH & EX- CHANGES, DUE FROM BANKS	
▲Moultrie.....Colquitt O10 Pop. 6789	CITIZENS BANK*‡\$1900 64-201	W. H. BARBER	D. A. AUTREY R. M. MORRISON OR MOULTRIE	W. S. STOKES.....	R. C. TURNER.....	\$ 100,000	\$ 140,000	\$1 350 000	\$1 200 000	\$ 400,000	N. Bk. Com., N. Y.; Savan. Bk. & Tr. Co., Savan.; Lowry N., Atl.; 4th N., Macon.
" " " "	First National Bank.....*‡05 64-202	R. J. Corbett	G. F. Taylor	C. L. West	B. F. Hale L. D. Smith	100,000	42,000	474,390	625,000	90,000	Chase N., N. Y.; Cont. & Com'l N., Chi.; Citiz. & Southern, Savan.; 4th N., Atl.; Phil. N., Phil.; Fla. N., Jacksonville.
" " " "	MOULTRIE BANKING CO. 64-200.....*‡\$96	W. C. VEREEN	G. F. TAYLOR R. PIDGOCK	M. L. LEE	M. C. FARLEY	200,000	250,000	1,200,000	1,500,090	200,000	N. Bk. Com. N. Y.; Atl. N. and 4th N., Atl.; Citiz. & Southern, Savan.; Merch. N., Balt.; Atlantic N., Jacksonville.
Mt. Airy, Habersham D 11 Pop. 343	Bank of Mt. Airy.....\$11 64-752	C. Gresham	A. L. Kimsey	R. F. Payne		15,000	1,000	40,000	50,000	10,000	Atl. N., Atl.
▲Mt. Vernon...Montg. L 16 Pop. 722	Mt. Vernon Bank.....*‡\$01 64-668	W. T. McArthur	D. A. McRae	W. A. Peterson	H. L. Wilt	15,000	28,000	175,000	140,000	71,000	N. Bk. Com., N. Y.; Citiz. & Southern, Savan. and Atl.
▲Nashville...Berrien O 13 Pop. 2025	Berrien County Bank..... (Closed)										
" " " "	First Bank of Nashville*‡\$1900 64-406	J. F. Lewis	L. A. Carter	J. W. E. Powell	W. V. Powell	25,000	33,000	349,000	315,000	74,900	Han. N., N. Y.; Citiz., Valdosta; 4th N., Macon and Atl.; Citiz. & Southern, and Savan. Bk. & Tr. Co., Savan.
Naylor...Lowndes P 13 Pop. 302	Farmers Bank.....‡\$08 64-669	J. P. Carter	Mrs. O. F. Whethe- rington Perryman Carter	H. D. Robinson		15,000	11,380	61,290	35,630	52,040	Chase N., N. Y.; 1st N., Valdosta.
Newborn...Newton G 10 Pop. 409	Bank of Newborn.....‡\$03 64-670	W. P. Wallace	J. M. Loyd L. O. Benton	H. G. Smith		25,000	25,000	200,000	170,000	50,000	Chase N., N. Y.; Atl. N., Atl.
Newington...Screven J 22 Pop. 364	Bank of Newington.....*‡\$19 64-961	P. R. Kittles	C. A. Woods	G. C. Russell		15,000	600	30,000	32,600	13,000	Han. N., N. Y.; Citiz. & Southern, Savan.
▲Newnan...Coweta H 5 Pop. 7037	*First National Bank.....71 64-166	N. E. Powell	R. W. Freeman Mike Powell W. C. Wright R. D. Cole	J. H. Powell	J. S. Hardaway, Jr.	250,000	413,000	550,000	1,102,000	154,000	N. City, N. Y.; Atl. N., Atl.; Merch. N., Balt.; Citiz. & Southern, Savan.
" " " "	*Manufacturers National Bk. 64-168.....‡06	H. H. North		G. J. Smith		125,000	70,000	268,000	358,000	58,000	Chase N., N. Y.; Citiz. & Southern, Atl.
" " " "	*Newnan Bank & Trust Co. 64-167.....‡\$84	A. H. Freeman B. T. Thompson, Ch. of Bd.	T. M. Goodrum H. C. Arnall, Jr. C. C. McKnight J. H. Powell	H. W. Arnall	E. C. Long	400,000	143,000	896,000	1,085,000	92,000	Mech. & Metals N. and Guaranty Tr. Co., N. Y.; 4th N. and Tr. Co. of Ga., Atl.; 2d N., Boston.
" " " "	Newnan Clearing House (Members indicated by a *)	H. H. North		E. W. Harris, Mgr.							
▲Newton...Baker O 7 Pop. 377	Baker County Bank.....‡\$06 64-671	J. A. Bowers	J. C. Odom J. H. Hall	J. H. Hall		25,000	23,000	60,000	80,560	30,000	Han. N., N. Y.; Ga. N., Alb.
Nicholls...Coffee N 16 Pop. 936	Farmers Bank..... (Closed November 5, 1921).										
Norcross...Gwinnett F 8 Pop. 993	Bank of Gwinnett.....‡\$11 64-760	S. T. McElroy	J. W. Haynie	W. L. Ray		15,000	4,870	116,000	130,000	28,000	N. Park, N. Y.; Atl. N., Atl.
" " " "	Bank of Norcross.....‡\$04 64-673	A. A. Johnson	C. A. McDaniel	P. W. Summerour		30,000	7,500	95,010	70,040	55,580	Han. N., N. Y.; Citiz. & Southern, Atl.
Norman Park...Colquitt O 10 Pop. 565	Bank of Norman Park.....‡\$06 64-674	M. D. Norman	R. L. Norman	O. F. Creech	A. B. Horne	25,000	44,020	94,010	162,930	13,460	N. Bk. Com., N. Y.; Citiz. & Southern, Savan.; Moultrie Bkg. Co., Moultrie.
Norristown...Emanuel K 17 Pop. 177	Bank of Norristown.....*‡\$13 64-855	J. N. Youmans	J. W. Smith	W. L. Crow		15,000	1,110	32,050	36,630	7,480	Hibernia, Savan.; Dublin & Laurens, Dublin.
Norwood...Warren H 16 Pop. 366	Ray Banking Co.....†15 64-924	(G. A. and W. E. Ray)		T. N. Ray	J. Reese		6,000	117,000	73,000	50,000	Lowry N., Atl.; Citiz. & Southern, Augusta; 4th N., Macon.
Oakfield...Worth M 9 Pop. 295	Exchange Bank..... (Closed December 12, 1921).										
Ochlochnee...Thomas P 8 Pop. 410	Bank of Ochlochnee.....*‡\$06 64-676	R. Singletary	D. B. Anderson	A. E. Speer		15,000	7,500	60,000	72,000	12,000	Han. N., N. Y.; Bk. of Thomasville, Thomas- ville; 4th N., Atl.

SAVANNAH ATLANTA THE CITIZENS AND SOUTHERN BANK SOLICITS YOUR BUSINESS AUGUSTA MACON

Digitized for FRASER
https://fraser.stlouisfed.org
Federal Reserve Bank of St. Louis

TOWN AND COUNTY. County Seats, Entire State in No. 6 Federal Reserve District.	NAME OF BANK. •Mem. Am. Bks. Assn. \$State ‡Mem. State Bks. Assn. †Priv. ◆Mem. Fed. Res. [Estab.]	PRESIDENT.	VICE-PRESIDENT.	CASHIER.	ASS'T CASHIER.	LIABILITIES.			RESOURCES.		PRINCIPAL CORRESPONDENTS.
						PAID-UP CAPITAL	SURPLUS AND PROFITS	DEPOSITS	LOANS & DIS- CTS. BONDS, SECURITIES	CASH & EX- CHANGES, DUE FROM BANKS	
•Ocilla.....Irwin N 13 Pop. 2180	Citizens Bank.....	(Closed)									
"....."	FIRST NATIONAL BANK 64-275 •‡'07	J. L. PAULK.....	J. E. HOWELL..... J. M. WILLIS	G. E. PITTMAN.....	W. L. COOK.....	\$ 75,000	\$ 23,800	\$ 207,670	\$ 364,520	\$ 40,000	Han. N., N. Y.; 4th N., Atl.
		We want collections and give prompt attention.									
Odom.....Wayne M 19 Pop. 309	Odom Banking Co.....	(Closed November 16, '20)									
"....."	O'Quinn Banking Co.....†'21 64-1024	W. J. O'Quinn.....		W. B. O'Quinn.....		15,000					
•Oglethorpe...Macon K 8 Pop. 871	Bank of Oglethorpe.....\$'01 64-416	W. H. Stewart, Sr.	D. P. Coogle.....	W. E. Wilburn.....		15,000	20,000	65,000	94,000	16,000	Han. N., N. Y.; Atl. N., Atl.
"....."	Macon County Bank...•‡\$'06 64-417	D. A. McBride.....	T. C. Webb.....	W. A. Boles.....		15,000	1,500	100,000	75,000	15,000	Han. N., N. Y.; 4th N., Macon.
Oliver.....Screven K 22 Pop. 288	Peoples Bank.....•‡\$'06 64-678	O. H. Marsh.....	W. J. Quantock..... H. E. Ezell	J. I. Marsh.....		22,500	10,000	140,000	102,000	60,000	Han. N., N. Y.; Citiz. & Southern, Savan.
Omaha.....Stewart L 3 Pop. 262	Bank of Omaha.....‡\$'12 64-679			J. Giles.....	J. F. Watkins.....	(Branch of Peoples Bank,		Richland, Ga.)			Han. N., N. Y.
Omega.....Tift O 11 Pop. 329	Bank of Omega.....•\$'13 64-867	Irvin Willis.....	G. M. Roberson.....	W. H. Sorrow.....		15,000	6,500	86,000	83,000	18,000	Han. N., N. Y.; Bk. of Tifton, Tifton.
Palmetto...Campbell G 5 Pop. 965	Bank of Palmetto.....•‡\$'04 64-418	T. P. Bullard.....	J. C. Watkins.....	W. A. Swann.....		25,000		184,120	222,480	10,270	N. Park, N. Y.; 4th N., Atl. and Macon.
"....."	Farmers Bank.....•‡\$'18 64-971	L. O. Benton.....	R. D. Tatum..... E. G. Duke	B. W. Cochran.....	Ballard Hudson.....	35,000	12,300	300,000	231,000	110,000	Han. N., N. Y.; Atl. N., Atl.
Parrott.....Terrell M 6 Pop. 367	Bank of Parrott.....•‡\$'06 64-680	S. J. Carter.....	C. F. Oxford.....	Roy Pinkston.....		15,000	6,000	100,000	90,000		N. Park, N. Y.; Bk. of Dawson and City N., Dawson.
"....."	PLANTERS BANK•‡\$'12 64-851	J. W. TILLEY.....	H. A. COOK.....	MRS. OLLIE BROWN BALCH	MISS JOSIE PRITCHARD	25,000	18,510	307,110	297,570	46,770	Chase N., N. Y.; City N., Dawson; Citiz. & Southern, Atl.
		Special attention given to collect day we collect. ions. TRY US.									
Patterson...Pierce N 19 Pop. 357	Patterson Bank.....‡\$'07 64-681	J. M. Thomas.....	Roma Thomas.....	B. C. Walker.....		15,000	7,870	92,440	86,960	24,300	Han. N., N. Y.; Citiz. & Southern, Savan.; N., Bk. of Brunswick, Brunswick.
Pavo.....Thomas P 10 Pop. 990	Bank of Pavo.....•‡\$'03 64-682	J. F. Harris.....	B. O. Wood.....	H. O. Ford.....	J. J. Foreman.....	33,100	27,500	90,000	150,000	15,000	Mech. & Metals N., N. Y.; Cent. Bk. & Tr. Corp., Atl.; 1st N., Moultrie, Bk. of America, N. Y.; Atl. N., Atl.; Citiz., Moultrie.
"....."	Planters Bank.....‡\$'12 64-839	J. B. Williams..... J. T. Sherrod, Ch. of Bd.	B. C. Reese.....	C. G. Christian.....	E. Parrish.....	15,000	2,000	60,000	50,000	20,000	Chatham & Phenix N., N. Y.; Citiz. & Southern, Savan.
•Pearson...Atkinson O 15 Pop. 792	Pearson Banking Co.....‡\$'06 64-683	H. P. Smith.....	J. O. White.....	W. J. Tyler.....	L. D. Pearson.....	30,000	25,000	110,000	198,000	24,000	N. Bk. Com., and Chase N., N. Y.; 4th N., Atl. and Macon.
Pelham.....Mitchell O 8 Pop. 2640	Farmers Bank.....‡\$'02 64-287	T. P. Hinman.....	B. U. Curry.....	T. A. Barrow.....	J. R. Payne.....	100,000	73,000	323,000	614,000	108,000	Han. N., N. Y.; Citiz. & Southern, Atl.
"....."	First National Bank.....•‡'10 64-288	W. C. Cooper.....	J. R. Clements.....	W. M. Harrell.....		40,000	20,000	300,000	250,000	50,000	N. Park, N. Y.; Citiz. & Southern, Atl.
Pembroke...Bryan L 22 Pop. 560	Pembroke National Bank ‡'07 64-684	Julius Morgan.....	J. O. Strickland.....	W. C. Lanier.....		25,000	37,500	160,000	218,400	35,000	N. Park, N. Y.; Citiz. & Southern, Savan.
Pendergrass..Jackson E 11 Pop. 277	Pendergrass Banking Co.‡\$'05 64-685	P. J. Roberts.....	W. C. Kennedy.....	Guy Roberts.....		25,000	4,560	37,770	71,860	6,270	N. Park, N. Y.; Atl. N., Atl.
•Perry.....Houston K 10 Pop. 678	Houston Banking Co.....•‡\$'05 64-465	J. H. Davis.....	A. A. Smoak.....	B. O. Holtzclaw.....	E. Holtzclaw.....	25,000	25,000	94,000	105,000	12,450	N. Park, N. Y.; Citiz. & Southern, Macon.; 4th N., Atl.
"....."	Perry Loan & Sav. Bank•‡\$'89 64-464	R. L. Cater.....	F. M. Hauser.....	L. F. Cater.....	S. P. Crowell.....	25,000	27,500	108,000	128,510	35,560	Han. N., N. Y.; 4th N., Macon; Citiz. & Southern, Savan.; Lowry N., Atl.
Pinehurst...Dooly L 10 Pop. 596	Bank of Pinehurst.....•‡\$'04 64-687	J. L. Lee.....	C. A. Thompson.....	A. M. Wilson.....	O. H. Lewis.....	25,000	30,000	56,810	115,020	13,780	Han. N., N. Y.; Cent. Bk. & Tr. Corp., Atl.; Citiz. & Southern, Macon.
"....."	Farmers & Merch. Bank‡\$'11 64-821			C. R. Peavy.....	(Branch of Commercial Bank				Unadilla, Ga.)		N. Park, N. Y.; Fulton N., Atl.; 4th N., Macon.

SAVANNAH ATLANTA **THE CITIZENS AND SOUTHERN BANK** SOLICITS YOUR BUSINESS AUGUSTA MACON

Number under Name of Bank is the New Transit Number given to each bank in U. S. exclusively by The Rand-McNally Bankers' Directory, under the authority of The American Bankers Ass'n.

GEORGIA—Continued

Non-Bank Towns with Nearest Banking Point (Indexed Acces.), Lawyers, Laws (indexed) in back of this volume. For Interest Rates, Holidays, etc., see Laws.

TOWN AND COUNTY. *County Seats. Entire State in No. 6 Federal Reserve District.	NAME OF BANK. ♦Mem. Am. Bks. Assn. †State ‡Mem. State Bks. Assn. †Priv. ◆Mem. Fed. Res. [Etab.]	PRESIDENT	VICE-PRESIDENT.	CASHIER.	ASS'T CASHIER.	LIABILITIES.			RESOURCES.		PRINCIPAL CORRESPONDENTS.
						PAID-UP CAPITAL	SURPLUS AND PROFITS	DEPOSITS	LOANS & DIS- C'TS. BONDS, SECURITIES	CASH & EX- CHANGERS, DUE FROM BANKS	
Pineora... Effingham K 23 Pop. 500	Salzburger Bank... ♦\$15 64-914	R. L. Elkins	D. H. Dixon	J. K. Wilson		\$ 25,000	\$ 2,880	\$ 46,444	\$ 76,010	\$ 14,850	Savan. Bk. & Tr. Co., Savan.; Lowry N., Atl.
Pineview... Wilcox L 11 Pop. 474	Bank of Pineview... ♦\$04 64-688	J. T. Gammage	L. J. Morgan	A. Register		15,000	17,800	100,000	117,300	2,500	N. Bk. Com., N. Y.; 4th N., Macon.
Pitts... Wilcox M 11 Pop. 852	Pitts Banking Co... †\$06 64-689	L. O. Benton	J. M. King	A. C. Shell		25,000	25,950	101,910	84,960	67,890	Han. N., N. Y.; Chatham Bk. & Tr. Co., Savan.; Atl. N., Atl.
Plains... Sumter L 7 Pop. 611	Plains Bank... ♦\$02 64-690	R. S. Oliver	J. A. McDonald	W. L. Thomas	C. C. Lunsford	50,000	50,000	400,000	400,000	100,000	N. City, N. Y.; Bk. of Com., Americus; Atl. N., Atl.
Plainville... Gordon D 3 Pop. 91	Bank of Plainville... ♦\$12 64-852	W. E. Dellinger	W. B. Floyd C. W. Martin	C. R. Clonts	Fannie Joe Woods	15,000	2,000	70,000	67,000	13,060	Mech. & Metals N., N. Y.; N. City, Rome.
Portal... Bulloch K 20 Pop. 700	Bank of Portal... ♦\$10 64-691	A. A. Turner	W. J. Davis	R. H. Kingery		25,000	5,000	85,000	106,000	15,000	N. Bk. Com., N. Y.; Citiz. & Southern, Savan.
Poulan... Worth N 10 Pop. 586	Bank of Poulan... †\$99 64-692	W. I. Willis	F. M. Kimble D. F. Sumner	H. L. Gary		15,000	5,000	60,000	80,000	12,170	Coal & Iron N. and Chem. N., N. Y.; Bk. of Tifton, Tifton.
Powder Springs... Cobb F 5 Pop. 336	Bk. of Powder Springs... ♦\$05 64-693	S. E. Smith	M. J. Florence	J. B. Oglesby	Beatrice Bookout	25,000	15,000	100,000	200,000	15,000	Am. Ex. N., N. Y.; Atl. N., Atl.; 1st N., Chat- taooga.
*Preston... Webster L 6 Pop. 252	Bank of Preston... †\$06 64-694	J. F. Lunsford	C. C. Tracy	N. Bulloch	S. M. Bulloch	15,000	800	60,000	75,000	14,000	Mech. & Metals N., N. Y.; Plan., Americus.
Pulaski... Candler K 21 Pop. 249	Farmers Bank... †\$12 64-857	L. O. Benton	J. S. Brannen	J. A. Gardner		15,000	2,390	8,090	31,460	3,420	Chatham & Phenix N., N. Y.; Savan. Bk. & Tr. Co., Savan.
*Quitman... Brooks P 11 Pop. 4393	THE BANK OF QUITMAN 64-185 †\$88	S. S. ROUNTREE... H. W. STUBBS... H. W. STUBBS... W. B. HOLWELL									
		Send us your Quitman items direct. Personal service. Prompt returns.				165,000	115,000	700,000	800,000	150,000	N. City, N. Y.; Merch. N., Balt.; Atlantic N., Jacksonville; Citiz. and Southern, Atl., Savan., and Macon.
" " "	First National Bank... ♦\$05 64-186	D. G. Malloy	J. G. Stanley C. T. Tillman J. R. Davis	L. M. Bradford		150,000	115,030	571,880	935,680	120,160	Han. N. and N. City, N. Y.; 4th N., Macon; Citiz. & Southern, Savan.; Cent. Bk. & Tr. Corp., Atl.; Atlantic. N., Jacksonville.
" " "	PEOPLES NATIONAL BANK 64-976 †\$19	M. M. HAYGOOD	E. J. PEDRICK W. W. PATRICK	F. H. BRANAN		50,000	13,000	147,000	200,000	59,000	N. Bk. Com., N. Y.; Atlantic N., Jacksonville; Citiz. & Southern, Savan.
		"WE WANT YOUR BUSINESS." BY AN OFFICER OF THIS BANK				SPECIAL ATTENTION GIVEN CONCERNING DEPOSITS AND ALL ITEMS					
Ray City... Berrien P 13 Pop. 700	Citizens Bank... ♦\$11 64-756	G. W. Varn	J. H. Swindle	John D. Luke	V. A. Gaskins	25,000	8,060	100,420	156,370	15,650	Mech. & Metals N., N. Y.; Citiz., Valdosta; Citiz. & Southern, Savan.
Rebecca... Turner M 11 Pop. 331	Farmers and Merchants Bank... †\$10 64-697	S. S. Young, Sr.	C. S. McCall	J. H. Childs	C. C. Knight	15,000	10,000	86,000	99,560	22,200	Mech. & Metals N., N. Y.; Citiz. & Southern, Atl.; 4th N., Macon.

SAVANNAH ATLANTA **THE CITIZENS AND SOUTHERN BANK SOLICITS YOUR BUSINESS** AUGUSTA MACON

214
GEORGIA BANKS—Pineora to Rebecca
January, 1922

Number under Name of Bank is the New Transit Number given to each bank in U. S. exclusively by The Rand-McNally Bankers' Directory, under the authority of The American Bankers Ass'n.

GEORGIA—Continued

Non-Bank Towns with Nearest Banking Point (Indexed Access), Lawyers, Laws (indexed) in back of this volume. For Interest Rates, Holidays, etc., see Laws.

TOWN AND COUNTY. *County Seats. Entire State in No. 6 Federal Reserve District.	NAME OF BANK. *Mem. Am. Bks. Assn. \$State †Mem. State Bks. Assn. †Priv. ◆Mem. Fed. Res. †Etab.	PRESIDENT.	VICE-PRESIDENT.	CASHIER.	ASS'T CASHIER.	LIABILITIES.			RESOURCES.		PRINCIPAL CORRESPONDENTS.
						PAID-UP CAPITAL	SURPLUS AND PROFITS	DEPOSITS	LOANS & DIS-C'TS. BONDS, SECURITIES	CASH & EX-CHANGES, DUE FROM BANKS	
Register... Bulloch K 20 Pop. 500	Farmers State Bank.....	(Closed)									
*Reidsville... Tattnall L 19 Pop. 553	Bank of Reidsville.....*18 64-870	R. J. Rogers	S. B. McCall L. P. Conley	W. G. Mauk		\$ 15 000	\$ 10,000	\$ 90,000	\$ 125,000	\$ 12,000	N. Park, N. Y.; Citiz. & Southern, Savan.
" " "	Tattnall Bank.....*1900 64-698	J. V. Kelley	E. C. Collins	M. Langford		50,000	25,000	250,000	245,000	45,000	Han. N., N. Y.; Citiz. & Southern, Savan.; 4th N., Atl.
Rentz... Laurens K 14 Pop. 219	Rentz Banking Co.....*14 64-901	O. D. Barron	W. E. Bedingfield H. D. Barron	Theron Woodard		15,000	5,200	26,000	34,000	3,600	N. Park, N. Y.; 1st N., Dublin.
Rex... Clayton G 7 Pop. 101	Bank of Rex.....*12 64-823	J. O. Norris	W. C. Estes	W. E. M. Dodson		25,000					
Reynolds... Taylor J 8 Pop. 926	First National Bank.....*10 64-492	F. A. Ricks	J. N. Bryan	H. K. Sealy	R. L. Bell	25,000	30,000	175,000	220,000	25,000	N. Park, N. Y.; 4th N., Macon and Atl.
" " "	Reynolds Banking Co.....*97 64-490	R. A. Hinton	W. E. Marshall	L. F. Montfort	A. D. Kirksey	25,000	18,500	100,000	150,000	15,000	N. Bk. Com., N. Y.; Savan. Bk. & Tr. Co., Savan.; 4th N., Macon; Cent. Bk. & Tr. Corp., Atl.
Rhine... Dodge L 13 Pop. 396	Rhine Banking Company*18 ◆ 64-709	W. P. Cobb	J. J. Harrel S. J. Brown	S. J. Brown	H. McCrannie	25,000	7,500	60,000	90,000	10,000	Han. N., N. Y.; Cent. Bk. & Tr. Corp., Atl.
Richland... Stewart L 5 Pop. 1529	Peoples Bank of Richland 64-362 *190	N. C. Coffin	R. J. Dixon	W. C. Dixon	A. A. French	100,000	60,000	400,000	531,000	41,190	Han. N. and Bk. of America, N. Y.; Atl. N. and Cent. Bk. & Tr. Corp., Atl.; Citiz. & Southern, Savan.; 3d N., Col.
*Ringgold... Catoosa B 3 Pop. 472	Bank of Ringgold.....*04 64-701	M. W. Murphy	W. H. Trundle	J. T. Loyd		25,000	13,250	110,000	101,130	10,070	N. Bk. Com., N. Y.; 1st N., Chattanooga.
Riverdale... Clayton G 7 Pop. 159	Bank of Riverdale.....*07 64-702	W. O. Camp	H. G. Huie	W. M. Huie			3,000	30,000	40,000	10,000	Cent. Bk. & Tr. Corp., Atl.
Roberta... Crawford J 9 Pop. 404	Bank of Roberta.....*11 64-520	E. L. McGee	C. S. Fincher	J. H. Lowe		15,000	6,990	46,720	48,802	12,260	Han. N., N. Y.; Lowry N., Atl.; 4th N., Macon.
" " "	Crawford County Bank 64-519 *01	R. E. Avera	B. F. Walker	W. T. Bankston		15,000	8,500	42,000	77,000	5,250	Han. N., N. Y.; 4th N., Atl. and Macon.
Rochelle... Wilcox M 12 Pop. 1046	Bank of Rochelle.....*05 64-454	H. Mashburn	J. D. Fitzgerald	L. G. Tippins	J. S. Richardson	25,000	25,000	338,080	299,150	87,970	Han. N., N. Y.; Citiz. & Southern, Savan.; Atl. N., Atl.
" " "	Brown Banking Co.....*06 64-435	W. E. Brown	W. A. Nipper		J. W. Sellers	15,000	25,000	110,000	121,500	23,500	N. Park, N. Y.; 4th N. and Lowry N., Atl.; 4th N., Macon; Citiz. & Sou., Savan.
Rockledge... Laurens K 16 Pop. 229	Bank of Rockledge.....*12 64-703	C. R. Williams	J. S. Drew W. E. Williams	L. J. Flanders		15,000					Han. N., N. Y.; Citiz. & Southern, Savan.; 1st N., Dublin.
Rock Mart... Polk F 3 Pop. 1400	FARMERS & MERCH. NAT'L BK. 64-938 *16	T. J. FLOURNOY	R. R. BEASLEY E. C. KINGSBERY	C. S. COX	J. F. ROBERTS R. C. JONES	40,000	32,370	350,500	350,200	60,000	N. City, N. Y.; Citiz. & Southern, Atl.
" " "	ROCKMART BANK 64-398 *1900	A. H. GRAEFER	J. A. FAMBRO S. D. LEE	H. P. FAMBRO	M. A. PERRY	30,000	18,000	200,000	168,000	40,000	Han. N., N. Y.; Atl. N., Atl.; 1st N., Chattanooga.
Rocky Ford... Screven J 21 Pop. 522	Bank of Rocky Ford.....*07 64-704	Arthur Burke	W. H. Parker	Thos. Parker		15,000	16,000	120,000	150,000	100,000	N. Bk. Com., N. Y.; Citiz. & Southern, Savan.

YOU WANT RESULTS AND WE WANT COLLECTIONS.
GIVE US A TRIAL.

Collections a Specialty.
Best Service, Prompt Returns.

SAVANNAH ATLANTA THE CITIZENS AND SOUTHERN BANK SOLICITS YOUR BUSINESS AUGUSTA MACON

January, 1922

GEORGIA BANKS—Register to Rocky Ford

Number under Name of Bank is the New Transit Number given to each bank in U. S. exclusively by The Rand-McNally Bankers' Directory, under the authority of The American Bankers Ass'n.

GEORGIA—Continued

Non-Bank Towns with Nearest Banking Point (Indexed Access.), Lawyers, Laws (Indexed) in back of this volume. For Interest Rates, Holidays, etc., see Laws.

TOWN AND COUNTY. County Seats. Entire State in No. 6 Federal Reserve District.	NAME OF BANK. •Mem. Am. Bks. Assn. \$State †Mem. State Bks. Assn. †Priv. ◆Mem. Fed. Res. (Estab.)	PRESIDENT.	VICE-PRESIDENT.	CASHIER.	ASS'T CASHIER.	LIABILITIES.			RESOURCES.		PRINCIPAL CORRESPONDENTS.	
						PAID-UP CAPITAL	SURPLUS AND PROFITS	DEPOSITS	LOANS & DIS- C'TS. BOND SECURITIES	CASH & EX- CHANGES, DUE FROM BANKS		
*Rome..... Floyd E 3 Pop. 13,252	*CITIZENS BANK.....•\$'04 64-81	WILSON HARDY	J. H. O'NEILL	WYATT H. FOSTER		\$ 50,000	\$ 20,000	\$ 190,000	\$ 233,000	\$ 36,000	Mech. & Metals N., N. Y.; Citiz. & Southern Atl.	
" " " "	Exchange National Bank 64-80.....•\$'06	J. A. Glover	T. J. Simpson O. Willingham	W. C. McCall	Simpson Penney	150,000	286,570	860,400	1,717,400	153,570	Mech. & Metals N., N. Y.; Cont. & Com'l N., Chi.; Fifth-Third N., Cin.	
" " " "	*FIRST NATIONAL BANK.....•\$'77 64-79	G. F. NIXON	B. F. HARRIS J. L. BRANNON	R. R. HARRIS	C. J. WARNER	150,000	381,080	1,047,290	1,615,830	214,540	N. Park, N. Y.; 2d N., Bos.; 4th N. and Citiz. & Southern, Atl.; Hamilton N., Chattanooga.	
" " " "	Floyd County Bank.....•\$'17 64-045	H. E. Kelley		G. C. Byars		50,000	10,270	328,560	326,930	61,050	Bk. of America, N. Y.; Cent. Bk. & Tr. Corp., Atl.	
" " " "	*NATIONAL CITY BANK 64-85.....•\$'13	J. M. GRAHAM	O. P. WILLINGHAM E. P. HARVEY	W. W. BERRY	L. N. SHAHAN, Jr.	200,000	221,300	848,000	1,050,000	175,000	Seab. N., N. Y.; 1st N., Chattanooga; Atl. N., Atl.; 4th N., Macon.	
	Send us your Rome collections, for which we will remit daily at \$1.00 per thousand premium. GIVE US A TRIAL.											
Roopville... Carroll G 3 Pop. 200	Bank of Roopville.....•\$'12 64-869	J. W. Pentecost	J. T. Veal, Sr. H. J. Goodwyn	R. E. Dean		15,000	10,000	55,000	62,000	6,000	Am. Ex. N., N. Y.; Lowry N., Atl.; 1st N., Carrollton.	
Rossville... Walker B 2 Pop. 1427	Hamilton Tr. & Savings Bk. 64-705.....•\$'07				W. E. Tomlinson	(Branch of Chattanooga, Tenn.)						Han. N., N. Y.
Roswell... Cobb E 7 Pop. 1227	Citizens Bank.....•\$'10 64-380	H. P. Carpenter	C. B. Dorris	C. C. Fowler		21,000	8,830	77,750	100,860	20,800	Han. N., N. Y.; Atl. N., Atl.	
" " " "	Roswell Bank.....\$'01 64-379	C. C. Foster	J. J. Spalding	J. H. Foster	C. G. Webb	25,000	31,650	105,900	117,660	33,330	N. Bk. Com., N. Y.; Lowry N. and Atl. N., Atl.	
Royston... Franklin E 14 Pop. 1681	FARMERS BANK 64-342.....•\$'07	Wm. D. Bowers	L. N. McWhorter	E. F. Ray		30,300	15,140	366,670	322,470	87,430	N. Bk. Com., N. Y.; Citiz. & Southern, Atl. and Savan.	
" " " "	ROYSTON BANK ◆ 64-341.....•\$'01	Luther Bond		J. F. Lee	C. C. Fain	60,000	40,000	250,000	350,000	40,000	N. Park, N. Y.; Lowry N., Atl.; 4th N., Athens.	
Rutledge... Morgan G 11 Pop. 643	Bank of Rutledge.....•\$'98 64-706	W. P. Wallace	M. L. Wallace E. C. Ponder	Thos. Peacock	R. W. Wallace	50,000	30,000	391,000	143,750	317,000	Chase N., N. Y.; Lowry N., Atl.; 4th N., Macon.	
Sale City... Mitchell O 9 Pop. 537	Bank of Sale City.....•\$'18 64-968	L. O. Benton	W. M. Smith	F. C. Tabor		15,000	4,270	53,470	80,300	16,950	N. Park, N. Y.; 4th N., Atl.	
*Sandersville... Wash'on Pop. 2695... I 15	Banking House of Louis Cohen... 64-236.....•\$'85	Louis Cohen		L. K. Wynne	G. K. Malone						Han. N., N. Y.; Atl. N., Atl.; Citiz. & Sou., Savan.	
" " " "	Citizens Bank.....•\$'06 64-235	W. A. Wray, Jr.	C. G. Rawlings	H. I. Bridges	D. B. Mitchell, Jr.	50,000	50,000	150,000	190,000	50,000	N. City, N. Y.; Citiz. & Southern, Savan.; 4th N., Atl.	
" " " "	First National Bank.....•\$'01 64-234	L. B. Holt	L. H. Holt S. M. Hitchcock	S. M. Hitchcock	Miss Elizabeth Gar- ner	50,000	101,700	256,000	407,990	65,770	Mech. & Metals N., N. Y.; 4th N., Macon and Atl.	
" " " "	George D. Warthen Bank 64-233.....•\$'71	(Geo. D. Warthen)		C. Findlay Irwin	R. S. Harrell	(Individual Responsibility)			\$650,000		N. Park, N. Y.; Citiz. & Southern, Augusta; 4th N., Atl.	
Sardis... Burke I 21 Pop. 500	Peoples Bank ◆ 64-772.....•\$'11	W. D. Bell	B. F. Barger	W. C. Kight		25,000	16,000	40,000	100,000	12,000	Han. N., N. Y.; Citiz. & Southern, Savan.	
Sasser... Terrell M 7 Pop. 402	Bank of Sasser.....•\$'05 ◆ 64-708	C. C. Brim		B. H. Hill	W. N. Davis	25,000	35,000	100,000	90,000	40,000	N. Park, N. Y.	

16 GEORGIA BANKS—Rome to Sasser January, 1922

SAVANNAH AND ATLANTA THE CITIZENS AND SOUTHERN BANK SOLICITS YOUR BUSINESS AUGUSTA MACON

Digitized by https://fraser.stlouisfed.org Federal Reserve Bank of St. Louis

Number under Name of Bank is the New Transit Number given to each bank in U. S. exclusively by The Rand-McNally Bankers' Directory, under the authority of The American Bankers Ass'n.

SAVANNAH

(Chatham, L23) County Seat
Population 83,252—Reserve City

Non-Bank Towns with Nearest Banking Point (Indexed Acces.), Lawyers, Laws (Indexed) in back of this volume. For Interest Rates, Holidays, etc., see Laws.

NAME OF BANK. •Mem. Am. Bks. Assn. (State) •Mem State Bks. Assn. (Priv.) ◆Mem. Fed. Res. (Estab.)	PRESIDENT.	VICE-PRESIDENT.	CASHIER.	ASS'T CASHIER.	LIABILITIES.				RESOURCES.				PRINCIPAL CORRESPONDENTS.
					PAID-UP CAPITAL	SURPLUS AND PROFITS	TOTAL DEPOSITS	Accts, Letters of Cr. & other Liabilities	LOANS AND DISCOUNTS	BONDS AND SECURITIES	MISCELLANEOUS RESOURCES	CASH & EXCHANGES, DUE FROM BANKS	
American Bank & Trust Co.	(Closed October 31, '21)												
Atlantic Savings & Trust Co. 38-57 \$1'19	Jas. M. Rogers	Nathan Godley	J. E. Carolan, Sec. and Tr.		\$ 50,000	\$ 31,000	\$ 487,000	\$ 50,000	\$ 550,000			\$ 51,000	Savan. Bk. & Tr. Co. and Citiz. Tr. Co., Savan.
*CHATHAM BANK & TRUST CO. 38-6 •\$02	COURTNEY THORPE-- F. W. CLARKE----- J. J. CORNELL----- J. M. CHRISTIAN----- LEOPOLD ADLER, Ch. of Bd. J. H. CALAIS Tr. Officer				500,000	135,800	1,754,600		2,163,500	\$ 252,500	\$ 288,000	385,400	N. Bk. Com., Chase N., and Seab. N., N. Y.; Franklin N., Phil.
GENERAL BANKING AND TRUST BUSINESS. All Collections sent us will receive prompt attention.													
Chatham Savings & Loan Co. 38-59 \$'85	T. M. Cunningham, Jr.	Wm. Kehoe, Lee Roy Myers, F. G. Bell	Geo. W. Hunt, Sec. and Tr.	S. E. Kraft, A. Sec. and A. Tr.	500,000	62,310	451,680	90,040	1,055,580	1,250	29,570	17,630	Citiz. & Southern and Savan. Bk. & Tr. Co., Savan.
*CITIZENS & SOUTHERN BANK ◆ 38-2 •\$88	M. B. LANE----- G. L. GROOVER----- W. B. SPANN, JR.----- A. M. GLOVER----- WM. MURPHEY V. B. JENKINS W. B. STRATFORD F. B. VINCENT H. M. GARWES				2,000,000	2,544,690	36,509,600	10,141,320	38,728,690	937,370	974,730	10,554,830	N. City, N. Y.; Cont. & Com'l N. Chl.; N. Shawmut, Bos.; Phil. N. and 4th St. N., Phil.
SEND US YOUR BUSINESS Also ATLANTA—AUGUSTA—MACON													
SEE ADVERTISEMENT ON GEORGIA, ALABAMA, FLORIDA MARGINS.													
*Citizens Trust Co. 38-12 •\$'06	H. I. Frank, Chas. F. Fulton, Ch.	Chas. P. Rowland, of Bd.	D. W. Andrews, Sec.		200,000	101,930	724,310	429,530	1,129,530	11,500	66,890	247,940	Irving N., N.Y.; Fulton N., Atl.
Commercial Bank	(Closed December 17, '21)												
*EXCHANGE BANK 38-8 •\$'06	A. J. Garfunkel	John J. Powers	John J. Powers	H. L. Wightman	250,000	153,400	2,176,500	293,700	2,360,900	6,730	176,700	329,300	N. Park, Am. Ex. N., and Bkrs. Tr. Co., N. Y.; Cent. N., Phil.; N. Union Bk. of Md. Balt.
Federal Res. Bk. of Atlanta 38-49	(Agency of Atlanta)				(For complete information see page 25)								
Georgia State Savings Ass'n 38-52 •\$'09	Henry Blun	H. H. Bacon, J. F. Buckner	E. B. Patrick, Sec.	F. G. Bush, Tr. S. B. LaFar, A. Tr.	325,000	558,740	4,068,180	75,650	3,754,350	106,550	128,430	1,038,250	Equitable Tr. Co., N. Y.; Interstate Tr. & Bkg. Co., N. O.; Citiz. & Southern and Liberty Bk. & Tr. Co., Savan.

SAVANNAH ATLANTA THE CITIZENS AND SOUTHERN BANK SOLICITS YOUR BUSINESS AUGUSTA MACON

Number under Name of Bank is the New Transit Number given to each bank in U. S. exclusively by The Rand-McNally Bankers' Directory, under the authority of The American Bankers Ass'n.

SAVANNAH

(Chatham, L 23) County Seat
Population 83,252—Reserve City

Non-Bank Towns with Nearest Banking Point (Indexed Access.), Lawyers, Laws (indexed) in back of this volume. For Interest Rates, Holidays, etc., see Laws.

NAME OF BANK. •Mem. Am. Bks. Assn. \$State †Mem. State Bks. Assn. †Priv. ◆Mem. Fed. Res. [Estab.]	PRESIDENT.	VICE-PRESIDENT.	CASHIER.	ASS'T CASHIER.	LIABILITIES.				RESOURCES.				PRINCIPAL CORRESPONDENTS.
					PAID-UP CAPITAL	SURPLUS AND PROFITS	TOTAL DEPOSITS	Accts, Letters of Cr. & other Liabilities	LOANS AND DISCOUNTS	BONDS AND SECURITIES	MISCELLANEOUS RESOURCES	CASH & EXCH. RES. FOR FRANK. RES.	
*LIBERTY BANK & TRUST CO. 38-3 *1900	HENRY BLUN J. H. HASLAM Ch. of Bd. Prompt, personal attention given Cash and Time Items. "SEND US YOUR BUSINESS."	H. H. BACON	C. A. MCCARTHY	J. P. HOULIHAN	\$ 300,000	\$ 527,850	\$ 2,552,410	\$ 365,620	\$ 2,135,010	\$ 817,590	\$ 267,450	\$ 525,830	Han. N., N. Y.; Merch. N., Balt.; 1st N., Phil.; Interstate Tr. & Bkg. Co., N. O.
*MERCANTILE NATIONAL BK. 33-56 *117 Formerly Mercantile Bank & Oglethorpe Sav. & Tr. Co. †\$82 38-51	A. Rauzin H. C. Shuptrine A. J. Cohen J. S. Collins J. E. Jaudon Carl Mendel, V.-P.	H. C. Shuptrine A. J. Cohen	V. W. Lebey, V. P. and Cash.	W. B. MURPHY R. S. MELL	300,000 250,000	54,210 240,980	832,840 1,150,580	553,500 189,940	1,376,340 1,161,160	180,000 466,440	32,730 123,350	149,550 80,540	N. Park, N. Y.; Citiz. & Southern, Atl. Mech. & Metals N. and Guaranty Tr. Co., N. Y.; Liberty Bk. & Tr. Co. and Savan. Bk. & Tr. Co., Savan.
Peoples Bank	Closed December 20, 1921												
Peoples Savings & Loan Co. \$88 38-58	C. H. Dorsett	J. H. Furber	W. W. Gross, Sec. and Tr.	M. L. Gross, A. Tr.	120,000	39,610	434,340		553,790		19,310	20,850	
Realty Sav. & Trust Co. *\$16 38-55	W. H. Stillwell	C. G. Rowland	Wm. C. Gilbert, Jr. Sec. and Tr.		63,900	7,360	186,430		276,550	11,900		13,070	
*SAVANNAH BANK & TRUST CO. ◆ 38-4 *1909	COURTNEY THORPE	LEOPOLD ADLER M. D. POPY	M. D. POPY E. M. NICHOLS, A. Cash.	C. W. COOLIDGE J. H. THOMPSON	700,000	834,070	3,379,040	3,610,210	6,032,020	762,240	527,710	1,251,350	Chase N. and Guaranty Tr. Co., N. Y.; N. City, Chl.; N. Shawmut, Bos.
Wage Earners Savings Bank 38-60 †\$1900	L. E. Williams	S. C. Johnson	R. A. Harper	E. C. Blackshear	50,000	26,260	373,660	100,000	695,600	237,340	34,330	32,610	Citiz. & Southern, Savan.
Savannah Clearing House (Members indicated by a *)	G. L. Groover	Courtney Thorpe	C. A. McCarthy, Sec. and Tr.										

GEORGIA—Continued

TOWN AND COUNTY. •County Seats. †Entire State in No. 6 Federal Reserve District	NAME OF BANK. •Mem. Am. Bks. Assn. \$State †Mem. State Bks. Assn. †Priv. ◆Mem. Fed. Res. [Estab.]	PRESIDENT.	VICE-PRESIDENT.	CASHIER.	ASS'T CASHIER.	LIABILITIES.			RESOURCES.		PRINCIPAL CORRESPONDENTS.			
						PAID-UP CAPITAL	SURPLUS AND PROFITS	DEPOSITS	LOANS & DISCOUNTS, BONDS, SECURITIES	CASH & EXCH. RES. FROM BANKS				
Scotland Telfair L 15 Pop. 310	Bank of Scotland 64-842	\$12 E. H. Hermann	J. T. Elder	H. G. McAllister		\$ 25,000	\$ 18,000	\$ 90,000	\$ 110,000	\$ 17,000	Mech. & Metals N., N. Y.; Citiz. & Southern and 4th N., Macon.			
Scott Johnson K 16 Pop. 400	Scott Banking Co. 64-709	\$06 L. O. Benton	C. W. Brown S. H. Lynch	R. R. Teagle		15,000	7,500	43,000	67,500	5,000	Han. N., N. Y.; Chatham Bk. & Tr. Co., Savan.; 1st N. Bk., Dublin.			
Senoia Coweta H 6 Pop. 906	Farmers & Merch. Bk. 64-357	\$89 R. L. Hardy	C. C. McKnight L. L. Hutchinson	H. G. Hutchinson	Y. A. Olive	50,000	68,070	203,240	415,290	46,290	N. Bk. Com., N. Y.; Citiz. & Southern, Savan. and Atl.; 4th N., Macon.			
" " " "	Redwine Brothers, Bankers 64-900	\$19 W. W. Redwine	H. P. Redwine C. D. Redwine	Sam T. Martin	J. H. Nations	25,000	7,500	95,000	75,000	20,000	Chase N., N. Y.; Cent. Bk. & Tr. Corp., Atl.; 4th N., Macon.			
Seville Wilcox M 11 Pop. 172	Walton Bros., Bankers 64-711	\$00 J. B. Walton	A. E. Walton	J. A. Thurston			16,500	30,000	48,000	6,910	Han. N., N. Y.; 4th N., Macon.			
Shady Dale Jasper H 11 Pop. 294	Bank of Shady Dale	(Closed)												
" " " "	Citizens Bank 64-998	\$20 D. N. Harvey	W. W. Perry	O. H. Banks		30,000	2,330	25,200	41,440	10,110	N. City, N. Y.; Citiz. & Southern, Atl.; 4th N., Macon.			

SAVANNAH
ATLANTA

THE CITIZENS AND SOUTHERN BANK SOLICITS YOUR BUSINESS

AUGUSTA
MACON

218 GEORGIA BANKS—Savannah to Shady Dale January, 1922

Number under Name of Bank is the New Transit Number given to each bank in U. S. exclusively by The Rand-McNally Bankers' Directory, under the authority of The American Bankers Ass'n.

GEORGIA—Continued

Non-Bank Towns with Nearest Banking Point (Indexed Acces.), Lawyers, Laws (indexed) in back of this volume. For Interest Rates, Holidays, etc., see Laws.

TOWN AND COUNTY. ▲County Seats. Entire State in No. 6 Federal Reserve District.	NAME OF BANK. ◆Mem. Am. Bks. Assn. §State †Mem. State Bks. Assn. †Priv. ◆Mem. Fed. Res. [Estab.]	PRESIDENT.	VICE-PRESIDENT.	CASHIER.	ASS'T CASHIER.	LIABILITIES.			RESOURCES.		PRINCIPAL CORRESPONDENTS.
						PAID-UP CAPITAL	SURPLUS AND PROFITS	DEPOSITS	LOANS & DIS-C'TS. BONDS, SECURITIES	CASH & EX-CHANGES, DUE FROM BANKS	
Sharon... Taliaferro G 15 Pop. 282	Bank of Sharon...\$04 64-713	G. N. Wright	J. A. Kendrick	O. G. Stone		\$ 15,000	\$ 33,000	\$ 69,000	\$ 112,000	\$ 36,000	Chase N., N. Y.; N. Bk. of Wilkes, Wash.
Sharpsburg... Coweta H 5 Pop. 170	Sharpsburg Banking Co. \$11 64-801	J. R. Cole	J. C. Harris	L. S. McLean		15,000	11,530	13,946	30,980	10,230	N. City, N. Y.; Lowry N., Atl.
Shellman... Randolph M 5 Pop. 1074	First National Bank...\$1000 64-400	W. R. Curry	H. O. Crittenden	J. N. Clements	J. W. Walker	50,000	47,300	118,030	287,960	36,570	N. Park, N. Y.; 4th N., Atl.
" " " "	Shellman Banking Co. \$90 64-408	W. J. Oliver	J. M. Wooten	T. R. Arthur	J. G. Thompson	25,000	27,000	120,000	110,000	35,000	Han. N., N. Y.; Citiz. & Southern, Savan.; Fulton N., Atl.
Shiloh... Harris J 5 Pop. 500	Bank of Shiloh...\$11 64-802	E. B. Trammell	W. R. Parker	E. B. Trammell		25,000	4,200	20,000	53,000	5,000	Atl. N., Atl.; 3d N., Col.
Siloam... Greene G 14 Pop. 243	Bank of Siloam...\$04 64-714	John F. Holden	J. B. Dolvin	W. M. Reynolds		15,000	19,000	58,000	62,000	14,500	N. Park, N. Y.
Smithville... Lee M 7 Pop. 761	Bank of Smithville...\$03 64-715		W. Bowen	A. P. Lane		25,000	9,500	75,000	65,000	4,910	N. Park, N. Y.; Bk. of Com., Americus.
Smyrna... Cobb F 6 Pop. 791	Bank of Smyrna...\$11 64-716	J. G. Morris	J. N. Brawner	J. D. Corn		16,300	10,000	200,000	180,000	40,000	Am. Ex. N., N. Y.; Citiz. & Southern, Atl.
Social Circle... Walton G 10 Pop. 1781	Walton County Bank...\$05 64-321	J. L. Newton	W. H. Stanton	H. L. Rowe	B. A. Clegg	125,000	75,000	350,000	600,000	60,000	Han. N. and N. City, N. Y.; 4th N. and Lowry N., Atl.
Soperton... Treutlen K 17 Pop. 1033	Bank of Soperton...\$03 64-497	N. L. Gillis	I. N. B. Spence J. B. O'Conner J. E. Hall	J. E. Hall	I. H. Hall, Jr.	25,000	28,000	450,000	250,000	225,000	Han. N., N. Y.; Citiz. & Southern, Savan.; Fulton N., Atl.; 1st N., Dublin.
" " " "	Peoples Bank...\$06 64-498	W. T. McCrimmon	B. A. Rowe	R. E. Ward		15,000	11,500	205,000	160,000	55,000	Han. N., N. Y.; 1st N., Dublin; Citiz. & South- ern, Atl.
Sparks... Cook O 12 Pop. 792	Bank of Sparks...\$10 64-717	S. G. Ethridge	J. S. Sirmans	B. F. Gary	T. M. Purdom	25,000	5,000	135,000	142,300	22,700	Han. N., N. Y.; Atlantic N., Jacksonville, Fla.; Citiz., Valdosta.
Sparta... Hancock H 14 Pop. 1895	First National Bank...\$04 64-299	M. W. Harris	H. F. Conniff W. I. Harley R. E. Wheeler C. S. Duggan	S. H. Hollis	M. E. Morris	50,000	10,000	130,000	290,000	40,000	Mech. & Metals N., N. Y.; Citiz. & Southern, Atl.; 4th N., Macon.
" " " "	Sparta Savings Bank...\$08 64-301	L. C. Miller		M. G. Peund		25,000	7,310	299,060	262,560	69,390	Han. N., N. Y.; Citiz. & Southern, Augusta; 4th N., Atl.
Springfield... Effingham K 23 Pop. 377	Exchange Bank 64-302	(Closed)									
Stapleton... Jefferson I 17 Pop. 410	Bank of Stapleton...\$06 64-718	David Denton	James Stapleton	J. C. Kilgore	Mamie Rooks	15,000	9,500	125,000	115,000	25,000	N. Park, N. Y.; Citiz. & Southern, Augusta.
Statesboro... Bulloch K 21 Pop. 3807	Bank of Statesboro...\$04 64-237	S. C. Groover	E. L. Smith	J. O. Johnston		100,000	85,000	650,000	500,000	175,000	N. City, N. Y.; Citiz. & Southern, Savan.; Atl. N., Atl.
" " " "	First National Bank...\$03 64-239	Brooks Simmons	F. T. Lanier W. S. Preetorius	S. E. Groover	L. E. Brannen	100,000	140,000	575,000	545,000	150,000	Chase N., N. Y.; Savan. Bk. & Tr. Co., Savan.
" " " "	Sea Island Bank...\$01 64-238	R. F. Donaldson	J. A. Brannen S. L. Moore	J. G. Watson	C. B. McAllister	50,000	85,000	450,000	500,000	100,000	N. Bk. Com., N. Y.; Chatham Bk. & Tr. Co., Savan.; Citiz. & Southern, Atl.
Statham... Barrow F 11 Pop. 720	Bank of Statham...\$04 64-721	L. O. Benton	C. B. Chambers	B. H. Grant	E. L. Ross	40,000	15,300	175,000	250,000	25,000	N. Park, N. Y.; Atl. N., Atl.
Stephens... Oglethorpe F 13 Pop. 300	Bank of Stephens...\$11 64-808	J. F. Holden	W. F. Adkins	M. O. Hollis		15,000	14,200	25,600	74,220	16,170	Mech. & Metals N., N. Y.; Atl. N., Atl.; N. Bk. of Athens, Athens.
Stillmore... Emanuel K 18 Pop. 916	Planters Bank	(Closed, December 11, 1921)									
St. Marys... Camden P 22 Pop. 824	Bank of Camden Co. \$11 64-803	J. S. N. Davis	C. A. Taylor	J. F. Hughes		15,000	12,000	60,000	93,000	15,520	Han. N., N. Y.; N. Bk. of Brunswick, Bruns- wick; 4th N., Atl.
Stockbridge... Henry G 8 Pop. 386	Bank of Stockbridge...\$06 64-723	J. D. Bowen	W. W. Ward S. C. Williams	C. M. Power		60,000	30,000	400,000	375,000	115,000	Han. N., N. Y.; Lowry N. and 4th N., Atl.
Stone Mountain... De Kalb F 8 Pop. 1266	GRANITE BANK...\$11 64-785	J. S. McCurdy	V. R. Williams	Dean Rhodes		15,000	20,000	133,000	141,000	35,000	N. Park, N. Y.; Lowry N., Atl.; Ga. N., Athens.
Stovall... Meriwether I 4 Pop. 100	Stovall Banking Co. \$16 64-934	J. Cal Harman	Chas. C. Harman	R. H. Watson		25,000	13,120	35,520	75,050	1,570	Han. N., N. Y.; Cent. Bk. & Tr. Corp., Atl.; 4th N., Macon.

SAVANNAH ATLANTA THE CITIZENS AND SOUTHERN BANK SOLICITS YOUR BUSINESS AUGUSTA MACON

Number under Name of Bank is the New Transit Number given to each bank in U. S. exclusively by The Band-McNally Bankers' Directory, under the authority of The American Bankers Ass'n.

GEORGIA—Continued

Non-Bank Towns with Nearest Banking Point (Indexed Access), Lawyers, Laws (indexed) in back of this volume. For Interest Rates, Holidays, etc., see Laws.

TOWN AND COUNTY. County Seats. Entire State in No. 6 Federal Reserve District.	NAME OF BANK. •Mem. Am. Bks. Assn. \$State •Mem. State Bks. Assn. +Priv. •Mem. Fed. Res. [Estab.]	PRESIDENT.	VICE-PRESIDENT.	CASHIER.	ASS'T CASHIER.	LIABILITIES.			RESOURCES.		PRINCIPAL CORRESPONDENTS.
						PAID-UP CAPITAL	SURPLUS AND PROFITS	DEPOSITS	LOANS & DIS- C'TS. BONDS, SECURITIES	CASH & EX- CHANGERS, DUE FROM BANKS	
*Summerville... Chat'g'a Pop. 1003 D 2	Bank of Commerce•\$'91 64-462	C. C. Cleghorn	E. N. Martin	N. K. Biting	J. S. Cleghorn	\$ 20,400	\$ 25,000	\$ 250,000	\$ 250,000	\$ 50,000	1st N., Chattanooga and Rome, Ga.; 3d N., Atl.
" " " " " " " "	CHATTOOGA COUNTY BANK 64-463•\$'06	JOHN D. TAYLOR	E. S. TAYLOR	B. W. FARRAR	ROGER EASTMAN	30,000	33,420	384,580	383,300	91,110	N. Park. N. Y.; 1st N., Chattanooga; Citiz. & Southern, Atl.; 1st N., Rome.
Summit... Emanuel K 18 Pop. 501	Peoples Bank•\$'04 64-726	J. A. Jones	B. L. Rountree	S. J. Flanders	C. L. Gruver	25,000	7,800	120,000	173,000	20,000	Chase N., N. Y.; Citiz. & Southern and Savan. Bk. & Tr. Co., Savan.; 4th N., Macon.
Surrency... Appling M 18 Pop. 433	Bank of Surrency•\$'12 64-838				H. O. Robinson	(Branch of Bazle v Bkg. Co., Baz ley, Ga.)					N. Park, N. Y.; Chatham Bk. & Tr. Co., Savan.; N. Bk. of Brunswick, Brunswick.
Suwanee... Gwinnett E 8 Pop. 246	Bank of Suwanee•\$'12 64-727			J. J. Lowe		(Branch of Bank of Bufo rd, Bufo rd, Ga.)					4th N., Atl.
*Swainsboro... Emanuel Pop. 1578 J 17	Bank of Emanuel (Closed)										
" " " " " " " "	Central Bank•\$'20 64-1013	J. G. Mason	A. S. Bradley	R. A. Flanders	W. W. Flanders	25,000	2,260	51,000	50,000	31,000	N. Park, N. Y.; Citiz. & Southern, Savan; 4th N., Atl.
" " " " " " " "	Citizens Bank•\$1900 64-855	J. A. Coleman	F. C. Branan	Frank Mitchell	Otis G. Price	24,100	33,000	260,000	205,000	101,000	Chase N., N. Y.; Citiz. & Southern, Savan.; 4th N. and Atl. N., Atl.
Swords... Morgan G 12 Pop. 136	J. B. Swords Bank•\$'14 64-949	J. B. Swords		L. C. Swords	J. H. Cochran	10,000	10,000	11,520	30,000	21,520	4th N., Atl.; 1st N., Madison.
Sycamore... Turner N 11 Pop. 562	Exchange Bank•\$'18 64-962	O. W. Smith	W. H. Ray	C. P. Kemp	M. M. Henderson	15,000		55,000	34,000	24,600	Irving Tr. Co., N. Y.; 4th N., Macon; Citiz. & Southern, Atl.
" " " " " " " "	Planters Bank•\$'14 64-898	C. T. Maddux	B. E. Smith	A. J. Biles		25,000	10,500	65,000	90,000	15,000	Mech. & Metals N., N. Y.; Citiz. & Southern, Atl.; 4th N., Macon.
*Sylvania... Screven J 22 Pop. 1413	National Bank of Sylvania•\$'16 64-931	P. R. Kittles	A. R. Roberts	H. B. Lynch	N. Dixon	25,000	12,500	250,000	125,000	200,000	Citiz. & Southern, Savan.
" " " " " " " "	Sylvania Banking Co.•\$11 64-763	W. P. Williams	C. B. Pfeiffer	J. V. Hall		25,000	5,000	99,000	90,000	35,000	Han. N., N. Y.; 4th N., Atl.; Chatham Bk. & Tr. Co., Savan.
*Sylvester... Worth N 9 Pop. 1547	FARMERS & MERCH. BANK 64-778•\$'11	D. H. Powell	G. W. Price J. W. Spring	H. C. Camp	J. L. Tison	42,000	5,000	185,000	190,000	42,000	Mech. & Metals N., N. Y.; Citiz. & Southern, Savan; 4th N., Macon.
" " " " " " " "	FIRST NATIONAL BANK•\$'02 64-838	E. M. JOHNSON Save time and FEE IN ADVAN B-L Drafts give	J. D. HALL get service on Col CE: Plain Sight n prompt attent	I. M. SHIVER lections and Cred Drafts, 15c; Cre on and instructio	it Reports by sen dit Reports, 50c. ns complied with.	50,000	23,270	148,720	345,550	23,610	Ga. N., Alb.; Atlantic N., Jacksonville; Hibernia, Savan.
" " " " " " " "	Sylvester Banking Co.•\$'98 64-837	T. C. Jeffords	C. W. Hillhouse C. H. Strangward	J. H. Westberry	J. O. Conoly	100,000	69,360	332,760	446,910	113,530	N. Bk. Com., N. Y.; Cent. Bk. & Tr. Corp., Atl.; Citiz. & Southern, Savan.; 4th N., Macon.
*Talbotton... Talbot J 6 Pop. 1093	Bank of Talbotton•\$'06 64-395	R. G. Jordan	A. J. Perryman	J. W. Jordan	J. H. Mahone	25,000	20,000	210,000	198,000	28,500	Han. N., N. Y.; 4th N., Atl. and Macon.
" " " " " " " "	Peoples Bank•\$'91 64-392	T. H. Persons	E. R. Mathews	A. P. Persons	Fannie Mahone	25,000	28,640	132,690	146,690	47,340	N. Bk. Com., N. Y.; Citiz. & Southern and 4th N., Macon.
Tallapoosa... Haralson F 2 Pop. 2719	Bank of Tallapoosa•\$'08 64-268	W. W. Heaton	J. C. Tumlin	J. E. Davis	J. D. Whelchel	60,000	16,500	212,000	366,000	29,000	Fulton N., Atl.
" " " " " " " "	Farmers & Merch. Bank (Closed)										
Talmo... Jackson E 10 Pop. 125	Murphy Bank•\$'20 64-1006	T. W. Murphy & Sons	A. J. Murphy								Citiz. & Southern., Atl.; 1st N. and Gainesville N., Gainesville.

220 GEORGIA BANKS—Summerville to Talmo January, 1922

SAVANNAH ATLANTA **THE CITIZENS AND SOUTHERN BANK SOLICITS YOUR BUSINESS** AUGUSTA MACON

Digitized for FRASER
https://fraser.stlouisfed.org
Federal Reserve Bank of St. Louis

Number under Name of Bank is the New Transit Number given to each bank in U. S. exclusively by The Rand-McNally Bankers' Directory, under the authority of The American Bankers Ass'n.

GEORGIA—Continued

Non-Bank Towns with Nearest Banking Point (Indexed Access.), Lawyers, Laws (indexed) in back of this volume. For Interest Rates, Holidays, etc., see Laws.

TOWN AND COUNTY. County Seats, Entire State in No. 6 Federal Reserve District.	NAME OF BANK. Mem. Am. Bks. Assn. \$State Mem. State Bks. Assn. \$Priv. Mem. Fed. Res. [Estab.]	PRESIDENT.	VICE-PRESIDENT.	CASHIER.	ASS'T CASHIER.	RESOURCES.			LIABILITIES.		PRINCIPAL CORRESPONDENTS.
						PAID-UP CAPITAL	SURPLUS AND PROFITS	DEPOS- ITS	LOANS & DIS- C'TN. BONDS, SECURITIES	CASH & EX- CHANGES, DUE FROM BANKS	
Tarrytown, Montgomery Pop. 273 L 17	Bank of Tarrytown \$17 64-773	J. T. Warnock		C. H. Branch							
Taylorville... Bartow E 4 Pop. 258	Bank of Taylorville... \$05 64-729	W. F. Gaston	J. I. Harris	W. M. Dorsey		\$ 25,000	\$ 17,500	\$ 76,000	\$ 82,000	\$ 32,000	Mech. & Metals N., N. Y.; Lowry N., Atl.
Temple... Carroll F 3 Pop. 621	Farmers State Bank \$13 64-875	W. L. Stedham	I. C. Walton	J. G. Smith		25,000	5,000	75,000	200,000	15,000	Bk. of Am., N. Y.; Atl. N., Atl.
" " " "	Temple Banking Co. \$03 64-730	W. L. Kinney	G. T. Williams	L. F. West	J. S. Dobbs	45,000	25,000	125,000	290,000	27,000	N. Park, N. Y.; Atl. N. and Citiz. & Southern, Atl.; 4th N., Macon.
Tennille... Wash'n I 15 Pop. 1768	Farmers & Merch. Bk. .. \$94 64-315	H. M. Franklin	Robert Davis	Paul Sheppard	H. C. Gilbert	25,000	9,000	224,700	193,860	43,730	Han. N., N. Y.; Savan. Bk. & Tr. Co., Savan.; Atl. N., Atl.; 4th N., Macon.
" " " "	Peoples Exchange Bk. ... \$09 64-317	H. M. Bashinski	G. H. Wood I. A. Smith	L. H. Ledford		30,000	34,660	279,650	125,310	216,310	N. Bk. Com., N. Y.; Citiz. & Southern, Savan., Macon, Atl., and Augusta.
" " " "	TENNILLE BANKING CO. 64-316 \$1900	D. E. McMaster	J. L. Kelley	H. L. Shannon		30,000	40,670	186,700	187,160	29,480	N. Bk. Com., N. Y.; Citiz. & Southern, Savan.; 4th N., Macon; Cent. Bk. & Tr. Corp., Atl.
Thomaston... Upson I 7 Pop. 2502	Bank of Thomaston \$10 64-310	W. Y. Daniel	O. W. Williams L. F. Farley	W. H. Dayton		25,000	7,500	100,000	131,000	16,670	N. Park, N. Y.; Atl. N., Atl.; Citiz. & Southern, Savan.
" " " "	Farmers & Merch. Bk. ... \$03 64-308	J. T. Barron	W. O. Britt	J. A. Waller	J. M. Middle- brooks, Jr.	25,000	18,630	182,500	284,970	27,170	N. Bk. Com., N. Y.; Lowry N. and Atl. N., Atl.; Citiz. & Southern, Savan. and Macon.
" " " "	Upson Bkg. & Trust Co. ... \$1900 64-309	S. Y. Pruitt	R. E. Chatfield	L. P. Davis	Albert Jackson E. D. Wallace	50,000	69,000	406,570	482,640	78,460	Han. N., N. Y.; Citiz. & Southern and Atl. N., Atl.; 4th N., Macon.
Thomasville... Thomas Pop. 8196 P 9	BANK OF THOMASVILLE 64-121 \$282	E. M. SMITH Collections and FEE IN ADVA	B. H. WRIGHT JAMES WATT Requests for Cre NCE: Plain sight	R. G. FLEETWOOD dit Reports MUS drafts, 15c; Credit		100,000	90,000	750,000	756,000	250,000	Mech. & Metals N., N. Y.; Citiz. & Southern, Savan. and Atl.; 1st N., Phil.; Atlantic N., Jacksonville.
" " " "	Citizens Bkg. & Trust Co. ... \$91 64-122	J. T. Culppepper	J. H. Merrill J. M. McKee	W. J. Bowen, Jr.	Wm. Copeland	50,000	80,000	475,000	475,000	130,000	Chase N., N. Y.; Savan. Bk. & Tr. Co., Savan.; Citiz. & Southern, Atl.
" " " "	FIRST NATIONAL BANK 64-119 \$287	W. H. ROCKWELL	W. H. BRANDON	W. S. ANDERSON		100,000	82,800	277,900	323,000	99,000	Imp. & Tra. N., N. Y.; 4th N., Atl.; Citiz. & Southern, Savan.
" " " "	Oglethorpe Sav. & Tr. Co. \$87 64-120			S. W. Fleming	E. L. Lindsey	(Branch of Savannah, Ga.)					Guaranty Tr. Co., N. Y.; Oglethorpe Sav. & Tr. Co., Savan.; Bk. of Thomasville, Thomas- ville.
" " " "	Peoples Savings Bank ... \$06 64-123	T. J. Ball	J. F. Evans	R. J. McClenny		25,000	16,350	213,990	202,960	61,880	Han. N., N. Y.; Lowry N., Atl.
Thomson... McDuffie G 17 Pop. 2140	Bank of Thomson \$91 64-263	J. E. Wilkerson	J. R. Printup	H. A. Burnside	E. C. Hawes	50,000	78,230	689,180	657,220	156,250	N. Park, N. Y.; Ga. R. R., Augusta; Citiz. & Southern, Atl.; 4th N., Macon.
" " " "	First National Bank \$02 64-264	B. F. Johnson	P. A. Bowden	G. W. Jordan	J. O. Shields	90,000	50,000	210,000	420,000	25,000	Han. N., N. Y.; Citiz. & Southern, Augusta; Atl. N., Atl.
" " " "	McDuffie Bank \$06 64-265	Thos. E. Watson	W. A. Watson	E. M. Miles	C. P. Watson	25,000	26,020	188,290	148,470	88,940	Han. N., N. Y.; Ga. R. R., Augusta; Atl. N., Atl.
" " " "	Thomson City Bank ... \$15 64-915	J. T. Neal	Jas. E. Wilson	J. T. Neal, Jr.		25,000	10,000	90,000	140,000	20,000	N. Park, N. Y.

January, 1922

GEORGIA BANKS—Tarrytown to Thomson

SAVANNAH ATLANTA THE CITIZENS AND SOUTHERN BANK SOLICITS YOUR BUSINESS AUGUSTA MACON

Number under Name of Bank is the New Transit Number given to each bank in U. S. exclusively by The Rand-McNally Bankers' Directory, under the authority of The American Bankers Ass'n.

GEORGIA—Continued

Non-Bank Towns with Nearest Banking Point (Indexed Access.), Lawyers, Laws (indexed) in back of this volume. For Interest Rates, Holidays, etc., see Laws.

TOWN AND COUNTY. County Seats. Entire State in No. 6 Federal Reserve Dist.	NAME OF BANK. Mem. Am. Bks. Assn. \$State Mem. State Bks. Assn. +Priv. Mem. Fed. Res. [Estab.]	PRESIDENT.	VICE-PRESIDENT.	CASHIER.	ASS'T CASHIER.	LIABILITIES.			RESOURCES.		PRINCIPAL CORRESPONDENTS.
						PAID-UP CAPITAL	SURPLUS AND PROFITS	DEPOS- ITS	LOANS & DIS- CTS. BONDS, SECURITIES	CASH & EX- CHANGES, DUE FROM BANKS	
Tifton Tift N 12 Pop. 3005	BANK OF TIFTON 64-247 *\$96	H. H. TIFT Unexcelled Faci Special attentio	E. P. BOWEN W. W. BANKS lities. Modern E n given Bill of La	B. H. McLEOD Equipment. Effic dent Service. h and Time Item s.	J. F. NeSMITH	\$ 100,000	\$ 200,000	\$1 500 000	\$1 400 000	\$ 400,000	N. Bk. Com., N. Y.; Citiz. & Southern, Atl.
" " "	NATIONAL BANK OF TIFTON 64-250 *\$206	I. W. BOWEN Send us your T Bill of Lading	M. E. HENDRY L. O. BENTON ifton Items Direc Drafts, Cash and	R. M. LANKFORD Time Items rece	O. V. BARKULOO ive prompt atten tion.	100,000	110,000	600,000	650,000	150,000	Mech. & Metals N., N. Y.; Citiz. & Southern, Savan.; Atl. N., Atl.; 4th N., Macon.
Tignall Wilkes F 15 Pop. 653	Bank of Tignall \$'09 64-731	W. J. Adams, Sr.	Boyce Ficklen, Jr.	C. D. Bolton	L. D. Ware	50,000	30,000	75,000	195,000	15,000	Han. N., N. Y.; Merch. N., Balt.; Lowry N. and 4th N., Atl.; N. Bk. of Wilkes, Wash., Ga.; 1st N., Elberton.
" " "	Farmers Bank \$'20 64-1010	J. J. Wilkinson	B. L. Wansley	L. B. LeRoy		15,000		6,460	18,130	6,050	Han. N., N. Y.; Cent. Bk. & Tr. Corp., Atl.; N. Bk. of Wilkes, Wash.
" " "	Peoples Bank \$'14 64-892	D. S. Standard	S. A. Ware	F. S. Fortson		25,000	5,000	45,000	61,000	8,500	Han. N., N. Y.; Atl. N., Atl.; 4th N., Macon.
Toccoa Stephens D 13 Pop. 3567	Bank of Toccoa *\$'11 64-781	E. Schaefer	W. C. Edwards	E. C. Teasley	O. A. Teasley	50,000	10,000	140,000	270,000	23,000	N. City, N. Y.; Lowry N., Atl.
" " "	FARMERS & MERCHANTS BANK 64-211 *\$'06	E. E. MITCHELL Send us your T rates within an each sight draft	C. H. DANCE occoa items. Re hour after we m for presentation	R. C. SLIGH mittances made ake collection. Pl and 25c for credit	E. E. MITCHELL, JR. at reasonable ease send 15c with reports.	50,000	20,000	300,000	240,000	60,000	N. Park, N. Y.; Atl. N., Atl.
Toombsboro Wilkison Pop. 420 J 13	Wilkison County Bank \$'07 64-732	F. B. Chambers	W. A. Hall	H. E. Stephens		25,000	16,000	75,000	115,000	15,000	N. Bk. Com., N. Y.; Citiz. & Southern, Savan.; 4th N., Macon.
Trion Chastooga D 2 Pop. 1588	Bank of Trion *\$'12 64-871	B. D. Riegel	C. B. Caperton	W. I. Bennett	W. R. Williams	25,000	20,610	99,030	141,160	22,040	Han. N., N. Y.; 1st N., Chattanooga.
Tucker De Kalb F 8 Pop. 175	Bank of Tucker *\$'19 64-997	P. K. Burns	J. M. Livsey	L. S. Burns		15,000	2,000	30,000	40,000	14,000	N. City, N. Y.; Lowry N., Atl.
Turin Coweta H 5 Pop. 239	Turin Banking Co. \$'05 64-733	Edgar Dominick	G. H. Urquhart			15,000	19,550	155,000	152,000	28,000	Mech. & Metals N., N. Y.; 4th N., Atl.
Tyrone Fayette G 6	Redwine Brothers Bankers 64-1004 *'18				J. E. McElwaney	(Branch of Senoi a, Ga.)					
Ty Ty Tift N 11 Pop. 403	Bank of Ty Ty *\$'10 64-734	J. W. Taylor	R. R. Pickett H. A. Land	H. T. Wrennick		25,000	6,160	26,000	84,940	6,440	Han. N., N. Y.; Bk. of Tifton, Tifton; 4th N., Atl.
Unadilla Dooly L 10 Pop. 1103	BANK OF UNADILLA *\$'98 64-404	W. B. Nichols	J. R. Barfield	A. R. Ware	T. E. Woodruff	50,000	22,000	140,000	165,000	35,000	Han. N., N. Y.; Cent. Bk. & Tr. Corp., Atl.; 4th N., Macon.
" " "	Commercial Bank \$'07 64-405	O. A. Horne	W. C. Griggs	S. Manuel, Jr.	C. R. Peavy	50,000	5,000	82,900	145,000	22,670	N. Park, N. Y.; Citiz. & Southern, Macon.
Union Point Greene G 14 Pop. 1126	Bank of Union Point \$'11 64-786	H. Lamb	I. W. Ivey	R. A. Rhodes		25,000	13,750	70,000	90,000	15,000	N. Park, N. Y.; Ga. N., Athens; Ga. R. R., Augusta; Citiz. & Southern, Atl.
" " "	Farmers Bank \$'11 64-786	B. W. Boyd	T. L. Barnes	A. J. Stewart		15,000	4,620	61,770	75,400	11,460	N. Park, N. Y.; 4th N., Atl.
Uvalda Montgomery L 17 Pop. 240	Commercial Bank \$'15 64-921			J. B. Brown		(Branch of Mt. Vernon Bk., Mt. Vernon, Ga.)					

GEORGIA BANKS—Tifton to Uvalda

January, 1922

SAVANNAH ATLANTA **THE CITIZENS AND SOUTHERN BANK** SOLICITS YOUR BUSINESS AUGUSTA MACON

Number under Name of Bank is the New Transit Number given to each bank in U. S. exclusively by The Rand-McNally Bankers' Directory, under the authority of The American Bankers Ass'n.

GEORGIA—Continued

Non-Bank Towns with Nearest Banking Point (Indexed Access.), Lawyers, Laws (indexed) in back of this volume. For Interest Rates, Holidays, etc., see Laws.

TOWN AND COUNTY. County Seats. Entire State in No. 6 Federal Reserve District.	NAME OF BANK. Mem. Am. Bks. Assn. State Mem. State Bks. Assn. Priv. Mem. Fed. Res. Estab.	PRESIDENT.	VICE-PRESIDENT.	CASHIER.	ASS'T CASHIER.	LIABILITIES.			RESOURCES.		PRINCIPAL CORRESPONDENTS.
						PAID-UP CAPITAL	SURPLUS AND PROFITS	DEPOS- ITS	LOANS & DIS- COUNTS, BOND SECURITIES	CASH & EX- CHANGES DUE FROM BANKS	
*Valdosta...Lowndes P 13 Pop. 10,783	*Ashley Trust Co. 64-111 \$18	T. M. Smith C. R. Ashley, V.P.	J. N. Bray J. Y. Blitch	S. A. Smith, Tr.	Abial Winn, Sec.	\$ 100,000	\$ 195,780	\$ 383,030	\$ 679,920	\$ 12,830	Ist N., Valdosta; Atlantic N., Jacksonville; Citiz. & Southern, Atl.
" " " "	*Bank of Valdosta 64-893 \$20	E. P. Rose	A. J. Strickland J. R. Dasher D. G. Malloy	W. F. Staten	Jim T. Blalock F. D. Rose	200,000	55,000	600,000	700,000	103,300	Mech. & Metals N., N.Y.; Atl. N., Atl.; Savan. Bk. & Tr. Co., Savan.; Atlantic N., Jacksonville.
" " " "	*Citizens Bank 64-108 \$91	J. F. Lewis	T. B. Converse, Sr. G. W. Varn	R. D. Stevens	A. F. Willis	150,000	325,690	1,300,900	1,696,410	182,810	Han. N., N.Y.; Cont. & Com'l N., Chi.; Merch. N., Balt.; Ist N., Phil.
" " " "	*EXCHANGE BANK 64-110 \$12	A. C. MIZELL	W. A. SIMS	W. O. ROBERTS		100,000	20,000	185,000	280,000	42,000	Han. N., N. Y.; Citiz. & Southern, Savan.
" " " "	*FIRST NATIONAL BANK 64-107 \$90	J. Y. BLITCH	T. M. SMITH ABIAL WINN	S. A. SMITH	CLARA BURROWS	125,000	125,000	1,500,000	1,400,000	275,000	Chase N., N. Y.; Citiz. & Southern, Savan. and Atl.; Atlantic N., Jacksonville.
" " " "	*Merchants Bank 64-106 \$83	H. Y. Tillman	A. F. Winn, Jr. E. P. S. Denmark	T. I. Denmark	I. H. Tillman	200,000	103,870	1,166,320	1,156,500	264,120	Am. Ex. N., N. Y.; Citiz. & Southern, Savan.; Atlantic N., Jacksonville.
" " " "	Valdosta Clearing House (Members indicated by a*)	J. Y. Blitch	R. D. Stevens	T. I. Denmark, Sec. and Tr.							
Vidalia...Toombs L 17 Pop. 2860	*Citizens Bank 64-296 \$01	W. T. McArthur	J. F. Darby	L. B. Godbee	H. H. Powell P. M. Powell	40,000	10,000	300,000	400,000	20,000	Coal & Iron N., N. Y.; Savan. Bk. & Tr. Co., Savan.; Fulton N., Atl.; 4th N., Macon.
" " " "	*First National Bank 64-293 \$10	W. O. Donovan	J. W. Sharpe	G. S. Rountree	T. W. Willet, Jr.	35,000	26,500	620,130	648,580	67,440	N. Park, N. Y.; Citiz. & Southern, Savan.; 4th N., Macon.
" " " "	Vidalia Clearing House (Members indicated by a*)	J. E. Schumpert		G. S. Rountree, Sec.	L. B. Godbee, Tr.						
Vidette...Burke I 18 Pop. 569	*Farmers Bank 64-738 \$11	L. O. Benton	O. I. Belt W. C. McCarver	J. R. Godbee		15,000	5,290	60,000	67,450	16,480	Han. N., N. Y.; Citiz. & Southern, Augusta.
*Vienna...Dooley L 10 Pop. 2019	American Banking Corp. 64-325 \$17	T. H. Gregory	J. A. Peavy	J. N. Hargrove	R. D. Power	75,000	20,000	90,000	158,000	25,000	Han. N., N. Y.; Lowry N., Atl.; 4th N., Macon.
" " " "	Bank of Vienna 64-322 \$89	W. C. Hamilton		W. T. Gilbert, Jr.		50,000	68,050	217,910	230,340	170,628	Han. N., N. Y.; Citiz. & Southern and 4th N., Macon.
" " " "	Dooley Savings Bank 64-324 \$05	W. C. Hamilton		W. T. Gilbert, Jr.		15,000	32,380	23,930	65,460	6,320	Han. N., N. Y.; Bk. of Vienna, Vienna.
" " " "	Vienna State Bank 64-323 \$98	W. P. Heard	O. L. Arnold	S. F. Bivins		25,000					N. Park, N. Y.
Villa Rica...Carroll F 4 Pop. 1047	Bank of Villa Rica 64-436 \$99	W. B. Candler	J. N. Wilson	S. O. Fielder	R. R. Richardson	50,000	90,000	300,000	300,000	20,000	N. Park, N. Y.; Cent. Bk. & Tr. Corp., Atl.; Citiz. & Southern, Macon.
" " " "	Merchants & Planters Bank 64-437 \$07	J. M. Moore	J. H. Pope	George Harper	J. W. Hamrick	50,000	14,000	70,000	185,000	23,000	N. City, N. Y.; 4th N., Atl.
Waco...Haralson F 2 Pop. 333	Citizens Bank 64-908 \$14	W. W. Heaton	J. W. Word	G. L. Jacobs	M. F. Stamps	15,000	6,510	50,790	104,140	8,970	Fulton N., Atl.

Send us your Valdosta business direct and it will be promptly and cheerfully attended to.

J. Y. BLITCH T. M. SMITH S. A. SMITH CLARA BURROWS
Collections a specialty and remitted on day of payment. Prompt attention on to all Banking matters entrusted to us.

SAVANNAH
ATLANTA

THE CITIZENS AND SOUTHERN BANK SOLICITS YOUR BUSINESS

AUGUSTA
MACON

Number under Name of Bank is the New Transit Number given to each bank in U. S. exclusively by The Rand-McNally Bankers' Directory, under the authority of The American Bankers Ass'n.

GEORGIA—Continued

Non-Bank Towns with Nearest Banking Point (Indexed Acces.), Lawyers, Laws (indexed) in back of this volume. For Interest Rates, Holidays, etc., see Laws.

TOWN AND COUNTY. *County Seats. Entire State in No. 6 Federal Reserve District.	NAME OF BANK. *Mem. Am. Bks. Assn. \$State †Mem. State Bks. Assn. †Priv. ◆Mem. Fed. Res. [Estab.]	PRESIDENT.	VICE-PRESIDENT.	CASHIER.	ASS'T CASHIER.	LIABILITIES.			RESOURCES.		PRINCIPAL CORRESPONDENTS.
						PAID-UP CAPITAL	SURPLUS AND PROFITS	DEPOSITS	LOANS & DIS- CTS. BONDS, SECURITIES	CASH & EX- CHANGERS, DUE FROM BANKS	
Wadley... Jefferson J 18 Pop. 1423	Bank of Wadley.....\$02 ◆ 64-430	S. C. Evans.....	J. D. Peacock....	S. D. Mandeville..		\$ 25,000	\$ 28,860	\$ 71,750	\$ 108,270	\$ 26,520	N. Bk. Com., N. Y.; Citiz. & Southern, Savan.
" " "	Jefferson County Bank.....	(Closed)									
Walnutgrove. Walton F 9 Pop. 143	Brodnax Banking Co.†05 64-739	S. H. Brodnax....		J. C. Brodnax....	R. B. Langley....	15,000	13,000	30,000	45,000	6,000	N. Park, N. Y.; Atl. N., Atl.; Far. & Merch., Loganville.
▲Warrenton. Warren H 16 Pop. 1407	Citizens Bank.....*02 64-350	C. R. Fitzpatrick..	E. P. Davis..... W. E. English	R. F. Fowler....	J. W. Council....	50,000	46,020	253,040	232,370	86,660	N. Park, N. Y.; Ga. R. R., Augusta; Citiz. & Southern, Atl.; 4th N., Macon.
" " "	PLANTERS & MERCH. BANK 64-351	G. R. Maner.....	W. L. Shurley....	J. O. Evans.....	T. W. Young....	25,000	6,010	35,980	106,220	12,660	Han. N., N. Y.; Citiz. & Southern, Augusta; 4th N. and Atl. N., Atl.
Warthen. Washington I 15 Pop. 223	Farmers & Merch. Bank. †011 64-824	L. O. Benton.....	M. Warthen.....	T. W. Benson....		15,000	5,000	150,000	95,000	60,000	Coal & Iron N., N. Y.; Citiz. & Southern, Savan.; Atl. N., Atl.
Warwick..... Worth M 9 Pop. 274	Bank of Warwick.....*03 64-740	A. J. Davis.....	W. D. Ethridge..	M. L. Ivey.....	G. H. Ivey.....	25,000	8,000	25,000	58,000	10,000	Mech. & Metals N., N. Y.; Ga. N., Alb.
▲Washington. Wilkes G 15 Pop. 4208	*Citizens National Bank*07 64-218	E. A. Barnett.....	Garnett Green...	R. O. Barksdale..	H. W. Paschal...	100,000	60,000	200,000	520,000	35,000	Han. N., N. Y.; Atl. N., Atl.
" " "	*National Bank of Wilkes 64-217	J. A. Moss.....	Boyce Ficklen, Sr.	F. H. Ficklen....	Boyce Ficklen, Jr.	50,000	175,000	269,000	563,000	52,000	Chem. N., N. Y.; Merch. N., Balt.; 4th N., Atl.; Citiz. & Southern, Savan.
" " "	*Washington Exch. Bk.*03 64-215	J. R. Dyson.....	G. Y. Lowe.....	Alexander Irvin..	R. W. Holliday....	100,000	60,000	950,000	1,200,000	200,000	N. Bk. Com., N. Y.; Cont. & Com'l N., Chi.; N. Ex., Augusta; Atl. N., Atl.
" " "	*Washington Ln. & Bkg. Co. 64-216	W. T. Johnson...	T. J. Barksdale..	T. J. Barksdale..		50,000	70,490	365,040	394,650	86,360	Chem. N., N. Y.; Am. N., Macon; Merch. Augusta; Citiz. & Southern, Savan. and Atl.
" " "	Washington Clearing House (Members indicated by a *)	F. H. Ficklen....		Alexander Irvin, Sec. and Tr.							
▲Watkinsville. Oconee F 12 Pop. 465	Oconee County Bank...*04 64-741	A. W. Ashford....	J. A. Jones.....	C. A. Ashford....		37,500	56,500	120,000	165,000	25,000	N. Park and N. City, N. Y.; 4th N. Atl.; Ga. N., Athens.
Waverly Hall. Harris J 5 Pop. 400	Farmers Banking Co.†09 64-478	J. E. Frizzell....		T. B. Dixon.....			11,840	136,100	238,000	29,850	Irving N., N. Y.; Tr. Co. of Ga., Atl.; Citiz. & Southern, Macon; 3d N., Col.
▲Waycross..... Ware O 18 Pop. 18,068	COMMERCIAL BANK 64-975 \$18	L. O. BENTON.....	K. F. RYMER..... P. A. HAY	J. M. NORMAN....	Direct. Bill of Lading Drafts, al attention.	50,000	15,000	350,000	265,000	150,000	Han. N., N. Y.; 4th N., Atl.; Citiz. & Southern, Savan.; 1st N., Phil.
" " "	First National Bank...*04 64-74	J. L. Walker.....	J. W. Bellinger..	C. V. Stanton....		200,000	60,000	1,500,000	1,250,000	300,000	Ghatham & Phenix N., N. Y.; Atl. N., Atl.
" " "	Laborers Penny Sav. & Loan Company...64-1005.....†18	C. W. Gaines.....	H. C. Scarlett....	O. R. Harper....	J. C. McGraw, Tr..	47,046	5,570	97,060	115,690	15,520	
▲Waynesboro. Burke I 20 Pop. 3311	Bank of Waynesboro...*02 64-222	C. W. Skinner....	E. E. Chance.... G. O. Warnock	P. C. Kelley....		50,000	40,000	500,000	502,000	75,000	Han. N., N. Y.; 4th N., Atl.; Citiz. & Southern, Savan.; N. Ex., Augusta.
" " "	Citizens Bank.....*08 64-223	R. C. Neely.....	J. H. Whitehead..	Henry W. Blount..		25,000	50,000	367,480	374,000	78,930	Am. Ex. N., N. Y.; 4th N., Atl.
" " "	First National Bank...*05 64-224	W. H. Davis.....	Simeon Bell.....	Battle Sparks....	M. K. Tucker....	50,000	110,000	500,000	650,000	80,000	Han. N., N. Y.; 4th N., Atl.; Savan. Bk. & Tr Co., Savan.
" " "	Waynesboro Savings Bk...\$11 64-226	J. H. Whitehead..	F. H. Blount.....	S. A. Gray.....		15,000	15,000	87,500	84,850	33,250	Citiz., Waynesboro.
Weston..... Webster L 5 Pop. 208	Bank of Weston.....*13 64-837	G. W. Sims.....	A. P. Passmore..	S. W. Adams.....	J. H. Barge.....	15,000	8,500	120,000	140,000	20,000	N. Park, N. Y.; Bk. of Dawson, Dawson.

SAVANNAH ATLANTA THE CITIZENS AND SOUTHERN BANK SOLICITS YOUR BUSINESS AUGUSTA MACON

TOWN AND COUNTY. *County Seats. Entire State in No. 6 Federal Reserve District.	NAME OF BANK. *Mem. Am. Bks. Assn. †State ‡Mem. State Bks. Assn. †Priv. ◆Mem. Fed. Res. [Estab.	PRESIDENT.	VICE-PRESIDENT.	CASHIER.	ASS'T CASHIER.	LIABILITIES.			RESOURCES.		PRINCIPAL CORRESPONDENTS.
						PAID-UP CAPITAL	SURPLUS AND PROFITS	DEPOS- ITS	LOANS & DIS- C'T'S. BOND SECURITIES	CASH & EX- CHANGES DUE FROM BANKS	
West Point... Troup I 2 Pop. 2138	CITIZENS BANK ♦ 64-948	J. A. Avary	R. C. Freeman R. B. Dixon	R. B. Dixon	J. E. Varnedoe J. C. Horsley	\$ 100,000	\$ 24,030	\$ 201,240	\$ 412,710	\$ 30,250	N. City, N. Y.; N. Shawmut, Bos.; Lowry N., Atl.
" " "	First National Bank ♦ 64-284	W. C. Lanier	Harvey Fleming Amos Huguley	Willis Johnson	H. C. Sapp, Jr. R. H. Hodnett	100,000	55,630	891,040	1,618,030	146,070	Han. N., N. Y.; Citiz. & Southern, Atl.; N. Shawmut, Bos.
Whigham... Grady P 7 Pop. 662	MERCH. & PLANTERS BANK ♦ 64-917	T. J. MILLS Send Your Items Lading Drafts,	R. S. KENNEMUR ms Direct. Prom Cash, and Time	R. S. KENNEMUR pt personal atten tion given	E. D. JONES Bill of	15,000	4,400	95,200	85,600	19,900	Irving N., N. Y.; Merch., Valdosta.
White Plains... Greene H 14 Pop. 479	Bank of White Plains ♦ 64-744	W. O. Davidson		F. A. Tappan		20,000	4,000	50,000	104,000	8,400	Atl. N., Atl.; Ga. R. R., Augusta.
" " "	Lewis Banking Co. † 64-925	Edward Lewis		Edward Lewis, Acting				75,000			Cent. Bk. & Tr. Co., Atl.
" " "	Planters Bank † 64-980	C. C. King	C. O. Copelan	T. C. King		15,000	4,890	36,000	57,050	4,210	Han. N., N. Y.; Cent. Bk. & Tr. Corp., Atl.
Whitesburg... Carroll G 3 Pop. 366	Whitesburg Banking Co. † 64-745	W. T. Jones	T. W. Camp	J. A. Jones		15,000	10,500	70,000	45,000	33,500	Atl. N., Atl.
Willacoochee... Atkinson O 14 Pop. 1211	Bank of Willacoochee † 64-412	J. E. Gaskins	J. A. Gaskins	J. A. McGregor	Miss Myrtle Tyson	25,000	7,000	105,000	122,000	20,000	Chase N., N. Y.; Citiz. & Southern, Savan.; 4th N., Macon.
" " "	Merchants & Farmers Bk. † 64-413	B. G. Oberry	J. M. Roberts	Pansy Linder	J. L. Hindman	18,000	18,690	86,720	102,500	22,800	Han. N., N. Y.; Citiz. & Southern, Savan.; 4th N., Atl.; Citiz., Valdosta; Bk. of Tifton, Tifton.
Williamson... Pike H 7 Pop. 249	Bank of Williamson ♦ 64-872	A. P. Dickinson	A. Steinheimer	P. W. Vaughn		25,000	5,000	80,000	130,000	19,000	N. Park, N. Y.; Citiz. & Southern, Atl.; City N., Griffin.
Winder... Barrow F 10 Pop. 3335	Farmers Bank ♦ 64-894	Guy H. Kilgore	J. L. Harris J. A. Thompson	R. J. Smith	P. C. Pentecost	50,000	15,000	425,000	375,000	75,000	Chase N., N. Y.; Atl. N., Atl.; 4th N., Macon.
" " "	NORTH GEORGIA TRUST & BANKING CO. ♦ 64-903	A. A. CAMP	J. T. STRANGE	W. F. HUBBARD	E. A. SIMS	200,000	25,540	179,160	756,230	48,970	Mech. & Metals N., N. Y.; 4th N., Atl.; Balt. Tr. Co., Balt.; Ga. N., Athens.
" " "	WINDER NATIONAL BANK ♦ 64-241	T. A. MAYNARD	LEE S. RADFORD H. A. CARITHERS	C. O. MADDOX	H. M. OAKLEY E. V. POOL	200,000	110,000	500,000	600,000	100,000	N. City, N. Y.; Atl. N., Atl.

SAVANNAH ATLANTA THE CITIZENS AND SOUTHERN BANK SOLICITS YOUR BUSINESS AUGUSTA MACON

Number under Name of Bank is the New Transf. Number given to each bank in U. S. exclusively by The Rand-McNally Bankers' Directory, under the authority of The American Bankers Ass'n.

GEORGIA—Continued

Non-Bank Towns with Nearest Banking Point (Indexed Access.), Lawyers, Laws (indexed) in back of this volume. For Interest Rates, Holidays, etc., see Laws.

TOWN AND COUNTY. ▲County Seats. Entire State in No. 6 Federal Reserve District.	NAME OF BANK. ●Mem. Am. Bks. Assn. \$State †Mem. State Bks. Assn. †Priv. ◆Mem. Fed. Res. [Estab.	PRESIDENT.	VICE-PRESIDENT.	CASHIER.	ASS'T CASHIER.	LIABILITIES.			RESOURCES.		PRINCIPAL CORRESPONDENTS.
						PAID-UP CAPITAL	SURPLUS AND PROFITS	DEPOSITS	LOANS & DIS- C'TA. BONDS, SECURITIES	CASH & EX- CHANGE, DUR- FROM BANKS	
Winston...Douglas F 4 Pop. 153	Douglasville Banking Co. \$20 64-1007			C. C. Johnston		(Branch of Dougl asville, Ga.)					Lowry N., Atl.; Douglasville Bkg. Co., Douglasville.
Winterville...Clarke F 12 Pop. 504	Pittard Banking Co. ●\$11 ◆ 64-746	J. T. Pittard	D. H. Winter	H. F. Pittard		\$ 25,000	\$ 16,490	\$ 57,350	\$ 105,730	\$ 14,110	Mech. & Metals N., N. Y.; 4th N., Atl.; Ga. N., Athens.
Woodbury...Meriwether Pop. 923 I 6	Peoples Bank ●\$07 64-421	W. J. Smith	R. J. Anthony H. W. Clements	J. B. Dodd	L. R. Johnson	15,000	2,600	160,000	176,000	31,000	Chatham & Phenix N., N. Y.; Citiz. & Southern, Atl.; 4th N., Macon.
" " "	Woodbury Banking Co. \$02 64-420	J. D. Sutton	J. W. Williams	S. P. Wilburn		23,400	20,000	200,000	160,000	50,000	Han. N., N. Y.; Atl. N., Atl.; 4th N., Macon and Atl.; Citiz. & Southern, Savan.
Woodcliff...Screven J 21 Pop. 200	Farmers Bank ●\$12 64-848	L. O. Benton	H. H. Parker W. H. Cohen	T. G. Harris		25,000	5,000	45,000	70,000	10,000	Han. N., N. Y.; Citiz. & Southern, Savan.
Woodland...Talbot J 5 Pop. 356	Woodland Bank ●\$07 64-747	S. F. Woodall	W. W. Collier H. T. Woodall	M. H. King		15,000	12,500	35,000	48,000	12,570	Han. N., N. Y.; Cent. Bk. & Tr. Corp., Atl.
Woodstock...Cherokee E 6 Pop. 415	Bank of Woodstock ●\$05 64-748	J. H. Johnston	S. L. Johnston	W. L. DuPree		25,000	14,000	30,000	74,000	15,000	N. Park, N. Y.; Atl. N., Atl.
Woodville...Greene G 13 Pop. 458	A. F. Durham, Banker †\$17 64-749	A. F. Durham	N. H. Bell	R. E. Lewis		40,000	125,000	268,000	110,000	25,000	Atl. N., Atl.; Ga. N., Athens.
Woolsey...Fayette H 7 Pop. 148	Woolsey Bank ●\$07 64-750	R. P. Minter	C. E. Fortson	W. L. Burch		15,000	10,000	30,000	87,000	25,000	N. Park, N. Y.; Atl. N., Atl.
Wrens...Jefferson H 18 Pop. 1074	Citizens Bank ●\$07 64-473	Geo. S. Farmer	A. J. Howard J. R. Howard Fred J. Howard	J. A. Matthews		25,000	15,480	85,810	161,140	11,530	Coal & Iron N., N. Y.; Ga. R. R., Augusta; 4th N., Macon.
" " "	Wrens Bank ●\$04 64-472	Alex Avera	J. M. Adams	R. L. Patrick	W. E. Thompson	15,000	11,240	50,000	116,250	7,000	N. Bk. Com., N. Y.; Citiz. & Southern, Augusta; 4th N., Macon.
▲Wrightsville...Johnson Pop. 1476 J 16	Bank of Wrightsville ●\$97 64-847	E. A. Lovett	J. H. Rowland W. C. Tompkins	R. L. Kent	O. H. Tompkins	25,000	75,000	180,000	200,000	50,000	Han. N., N. Y.; Citiz. & Southern, Savan.
" " "	Exchange Bank ●\$09 64-849	P. B. Bedingfield	J. M. Mason	E. E. Daley	G. E. Fulford	85,000	45,000	150,000	150,000	75,000	N. Bk. Com., N. Y.; 4th N., Macon; Citiz. & Southern, Savan.
" " "	Farmers Bank ●\$19 64-884	W. H. Raley	R. R. Martin	R. B. Bryan	W. L. Johnson	47,000	6,000	90,000	112,000	40,000	N. Park, N. Y.; Citiz. & Southern, Macon.
Yatesville...Upson I 8 Pop. 400	Yatesville Banking Co. ●\$06 64-503	P. F. Brown	G. H. Mitchell	R. D. Higgins		17,500	8,000	125,000	121,000	20,000	N. Park, N. Y.; Atl. N., Atl.; 4th N., Macon.
▲Zebulon...Pike I 7 Pop. 679	Bank of Zebulon ●\$05 64-751	W. J. Franklin	P. M. Sullivan	C. R. Gwyn	J. H. Baker	25,000	25,000	105,000	140,000	15,000	Han. N., N. Y.; 4th N., Atl. and Macon.

SAVANNAH ATLANTA THE CITIZENS AND SOUTHERN BANK SOLICITS YOUR BUSINESS AUGUSTA MACON

Digitized by https://fraser.stlouisfed.org Federal Reserve Bank of St. Louis