

THE FIRST NATIONAL BANK, ROSWELL, NEW MEXICO; Patriotic, Progressive, and Prepared to SERVE YOU

MERCANTILE BANK OF THE AMERICAS

An American Bank for Foreign Trade

44 PINE STREET NEW YORK

NEW ORLEANS OFFICE 732 Gravier Street
PARIS OFFICE 11 bis, Boulevard Haussmann
MADRID OFFICE Gran Via 14
BARCELONA OFFICE Rambla de los Estudios-Canuda 2

AFFILIATED BANKS

BANCO MERCANTIL AMERICANO de COLOMBIA Bogota, Barranquilla, Cartagena, Medellin, Cali, Girardot, Manizales Honda, Armenia, Bucaramanga, Cúcuta	AMERICAN MERCANTILE BANK OF BRAZIL, Pará, Pernambuco
BANCO MERCANTIL AMERICANO del PERU, Lima, Arequipa, Chiclayo, Callao, Trujillo, Piura	NATIONAL BANK OF NICARAGUA, Managua, Bluefields, Leon, Granada
BANCO MERCANTIL AMERICANO de CARACAS, Caracas, La Guayra, Maracaibo, Puerto Cabello	BANCO MERCANTIL AMERICANO de CUBA, Havana, Ciego de Avila
	BANCO MERCANTIL de COSTA RICA, San José
	BANCO ATLANTIDA, La Ceiba, Tegucigalpa, San Pedro Sula, Puerto Cortez, Tela.

DIRECTORS

JAMES BROWN Brown Brothers & Co.	ALBERT BRETON Vice-Pres., Guaranty Trust Company of New York	WILLIAM A. GASTON Chairman of the Board, National Shawmut Bank of Boston	ARTHUR REYNOLDS Vice-President, Continental and Commercial National Bank of Chicago
THATCHER M. BROWN Brown Brothers & Co.	WILLIAM P. CONWAY Vice-Pres., Guaranty Trust Company of New York	HERBERT FLEISHHACKER Pres., Anglo and London-Paris National Bank of San Francisco	WILLARD KING, Pres., Columbia Trust Co., New York
FREDERICK STRAUSS J. & W. Seligman & Co.	GEORGE W. DAVISON Pres., Central Union Trust Company of New York	R. S. HECHT Pres., Hibernia Bank and Trust Co., New Orleans	ADOLFO STAHL, New York
WILLIAM P. PHILIPS J. & W. Seligman & Co.			ALFRED MEYER, Vice-Pres. and General Manager
CHARLES H. SABIN President, Guaranty Trust Company of New York			JASON A. NEILSON Vice-President

Paid up Capital, and Surplus \$10,000,000

THE AMERICAN EXCHANGE NATIONAL BANK

(ESTABLISHED 1838)

128 BROADWAY, NEW YORK CITY

*is equipped to care for your deposit accounts
banking and trust business*

Foreign Exchange	Commercial Credits	Acceptance Credits
Travellers Letters of Credit		Individual Trusts
Corporate Trusts	Certificates of Deposit	
Transfer Agent	Safekeeping of Securities	Registrar

Total Resources over - - - \$175,000,000

N. Y.
NY, City
N. Car.
N. Dak.
Ohio
Ukl.
Ure.
Penn.
W. I.
S. Car.
S. Dak.
Tenn.
Tex.
Utah
Vt.
Va.
Wash.
W.
Wis.

New York.
INDEX
TO
COUNTIES.

- Albany... H 13
- Allegany... I 5
- Bronx... C 4
- Broome... I 12
- Cattaraugus... I 3
- Cayuga... G 10
- Chautauqui... I 1
- Chemung... I 9
- Chenango... H 13
- Clinton... A 19
- Columbia... I 19
- Cortland... H 11
- Delaware... I 15
- Dutchess... J 18
- Essex... G 3
- Franklin... B 17
- Fulton... F 16
- Genesee... F 5
- Greene... I 17
- Hamilton... E 16
- Herkimer... F 15
- Jefferson... C 12
- Kings... D 4
- Lewis... D 13
- Livingston... G 6
- Madison... G 13
- Monroe... F 6
- Montgomery... G 16
- Nassau... C 5
- New York... C 4
- Niagara... F 4
- Oneida... F 13
- Ontario... G 8
- Orange... A 9
- Orleans... F 5
- Oswego... E 11
- Otsego... H 15
- Putnam... A 4
- Queens... D 4
- Rensselaer... G 10
- Richmond... D 3
- Rockland... B 3
- Saratoga... F 18
- Schenectady... G 17
- Schoharie... H 16
- Schuyler... H 9
- Seneca... G 9
- Steuben... I 7
- St. Lawrence... B 14
- Suffolk... C 7
- Sullivan... J 15
- Tioga... I 10
- Tompkins... H 10
- Ulster... J 17
- Warren... E 18
- Washington... F 19
- Wayne... F 8
- Westchester... B 4
- Wyoming... G 5
- Yates... G 8

Number under Name of Bank is the New Transit Number given NEW HAMPSHIRE



SEND YOUR BUFFALO BUSINESS TO
BANK OF BUFFALO
BUFFALO, N. Y.

We are equipped to give your business first-class service.

AUDITS INVESTIGATIONS	S. J. SAYERS & COMPANY	COST ACCOUNTING
CERTIFIED BALANCE SHEETS	PUBLIC ACCOUNTANTS	INDUSTRIAL ENGINEERING
609-610 Keith Theatre Bldg.		SYRACUSE, N. Y.

- NY. City
- N. Car.
- N. Dak.
- Ohio
- Ukl.
- Ure.
- Penn.
- W. Va.
- S. Car.
- S. Dak.
- Tenn.
- Ill.
- Tex.
- Utah
- Vt.
- Va.
- Wash.
- Wis.
- Mo.

R. A. DOWNEY, President
F. B. SHEPHERD, Vice-Pres. and Cashier

F. A. EMERICK, Vice-Pres.

F. B. TREADWELL, Asst. Cash.

J. D. COGSWELL, JR., Asst. Cash.

THE SECOND NATIONAL BANK

OSWEGO, N. Y.

Capital, \$100,000 Deposits, \$2,556,000 SURPLUS AND PROFITS \$165,000

Organized 1864. Charter No. 298

DIRECTORS
R. A. DOWNEY N. L. BATES
F. A. EMERICK JAMES P. DOYLE
F. B. SHEPHERD M. PROUSE NEAL
NIEL GRAY GEO. H. CAMPBELL
JAMES M. LONG

We Solicit Your Collections

PROMPT ATTENTION TO ALL
BANKING MATTERS.

UNITED STATES, STATE, COUNTY AND CITY DEPOSITARY. MEMBER FEDERAL RESERVE SYSTEM

ANNOUNCEMENT OF MERGER

WE take pleasure in announcing the absorption of the Bankers Register (Blue Book) (for many years published by The Credit Company of Chicago) by the Rand McNally Bankers Directory, and the combining of these two well-known publications, beginning with the January 1919 Edition, which is the eighty-sixth of the Rand McNally Bankers Directory.

Some years ago, the Bankers Register absorbed the Bankers Directory, Homan's and Sharp & Alleman's Edition, so that the present Directory is a consolidation of the three best known Bankers Directories published in this country.

We believe that this consolidation is for the best interests of all concerned and we feel sure that the banks throughout the country will welcome this move on the part of the publishers of the Rand McNally Bankers Directory.

We assure our patrons that, as in the past, nothing will be left undone by us in our effort to give them a Directory as nearly perfect as experience, continued vigilance, time and money will make it and we welcome suggestions for the betterment of this service.

We wish to impress our constantly increasing number of friends and patrons that the claims of this publication for your patronage are: 1.—It is honestly revised twice a year. 2.—It is complete, up-to-date and is published nearer to the date of the information it contains than is any other similar publication. 3.—It is printed in tabulated form, all similar items being placed in the same column for the purpose of comparison—more expensive for us, more satisfactory for your purpose. 4.—It is beautifully printed in clear readable type. 5.—It gives to advertisers a country-wide circulation three times that of any other publication in the same field and larger than that of any other bank or financial publication in America.

We hope that the results of our efforts may meet with your continued approval and we thank you for your patronage.

RAND McNALLY & COMPANY, Publishers
CHICAGO (Head Office) RAND McNALLY BUILDING NEW YORK

Number under Name of Bank is the New Transmittal Number given

NEW HAMPSHIRE

Non-Bank Towns with Nearest Banking Point (Indexed Access), Lawyers, Laws (indexed) in back of this volume. For Interest Rates, Holidays, etc. see Laws.

NEW YORK

Number under Name of Bank is the New Transmittal Number given to each bank in U. S. exclusively by The Rand-McNally Bankers' Directory, under the authority of The American Bankers Ass'n.

953

TOWN AND COUNTY

TOWN AND COUNTY. County Seats. In No. 2 Fed. Res. Dist. B is Buffalo Br.	NAME OF BANK. ♦Mem. Am. Bks. Assn. \$State †Mem. State Bks. Assn. †Priv. ◆Mem. Fed. Res. [Etab.	PRESIDENT.	VICE-PRESIDENT.	CASHIER.	ASS'T CASHIER.	LIABILITIES.			RESOURCES.		PRINCIPAL CORRESPONDENTS.	
						PAID-UP CAPITAL	SURPLUS AND PROFITS	DEPOSITS	LOANS & DISCOUNTS, BONDS, SECURITIES	CASH & EXCHANGES, DUE FROM BANKS		
Adams Jefferson D 11 Pop. 1600	Citizens Trust Co. ♦\$889 50-586 Farmers National Bank. ♦\$89 50-587	H. H. Waite	H. E. Machold W. H. Osborn	R. W. Ripley Sec. and Tr. H. W. Hannahs		\$ 150,000	\$ 114,080	\$1,252,840	\$1,224,610	\$ 182,300	Mech. & Metals N., N. Y.; Girard N., Phil.; 1st N. and N. Y. State N., Alb.	
Addison Steuben I 8 Pop. 2004	First National Bank ♦\$90 50-587	R. S. Brown	E. M. Welles	W. A. Cronk		100,000	60,000	1,000,000	985,000	150,000	Han. N. and Irving N., N. Y.; N. Com'l Bk. & Tr. Co., Alb.	
Afton Chenango I 13 Pop. 752	Church & Hill, Bankers †76 First National Bank ♦76	M. G. Hill	Fred. Church	Geo. L. Church		50,000	122,920	806,300	800,990	133,189	U. S. Mtge. & Tr. Co., N. Y.; Market St. N., Phil. Chase N., N. Y.; N. Com'l Bk. & Tr. Co., Alb.	
Akron Erie F 4 Pop. 1677	Bank of Akron ♦\$1900 50-577 Tabor & Wiltse †\$87 50-576	F. E. Bard	J. E. Paxson	A. P. Anderson		25,000	5,000	112,790	95,280	39,610	Chem. N., N. Y. N. Park, N. Y.; Bk. of Buffalo, Buffalo.	
Albany Albany H 18 Pop. 113,344 Reserve City	Albany City Savings Inst. †\$50 29-4 Albany County Savings Bank †\$74 29-12 Albany Exchange Sav. Bk. †\$56 29-6 Albany Savings Bank †\$20 29-3	W. S. Hackett	G. H. Thacher J. W. Cox	F. H. Williams Tr.	L. F. Hartmann A. Tr.		1,090,490	14,187,390	14,609,970	523,890	Mech. & Metals N., N. Y.; N. Com'l Bk. & Tr. Co., Alb. Bk. of America, N. Y.; N. Y. State N., Alb.	
		W. N. S. Sanders	F. C. Curtis W. P. Rudd	C. E. Byron, Tr.	H. H. Kohn, Sec. G. C. McCullough, A. Tr.		1,052,620	10,098,970	11,081,270	110,300	Empire Tr. Co., N. Y.; 1st N., Alb.	
		M. T. Nachtmann	Alden Chester	L. B. Wilmarth, Tr.	Carl M. Cronk, A. Tr.		297,730	3,532,360	3,665,930	107,420	Bk. of the Manhattan Co., N. Y.; N. Y. State N., Alb.	
		Frederick Townsend	Ledyard Cogswell T. I. Van Antwerp	H. D. Rodgers, Tr. E. J. Toole, A. Tr.	W. V. R. Erving, Sec.		2,480,170	37,953,110	38,166,240	1,233,210	N. City, Bk. of the Manhattan Co., and Met. Tr. Co., N. Y.; Merch. Ln. & Tr. Co., Chi.	
			G. H. Bissikummer (H. G. Young, Ch. of Bd. A. P. Adams, Jr. (One Branch) Do a general Banking and Trust business and all Banking matters entrusted to us.	A. P. Adams, Jr., Sec. Philip Fitz Simons, Jr., Tr.	J. H. Wallace, A. Sec. S. C. Harcourt, A. Tr.	400,000	365,240	10,867,500	9,377,300	2,745,090	Am. Ex. N. and Guaranty Tr. Co., N. Y.; Cont. & Com'l N., Chi. Irving N. and Met. Tr. Co., N. Y.; Mech. & Far., N. Com'l Bk. & Tr. Co., and 1st N., Alb. Bk. of Am. and Cent. Tr. Co., N. Y.; N. Shawmut, Bos.; Phil. N., Phil. Cent. Union Tr. Co., N. Y.; Mech. & Far., Alb.	
			J. A. Becker	H. A. Arnold	H. A. Arnold	C. J. Beckett	600,000	655,540	8,922,280	8,215,730	2,596,030	Mech. & Metals N. and Guaranty Tr. Co., N. Y.; Cont. & Com'l N., Chi.; N. Bk. Com., St. L.
			Thomas Austin	S. L. Munson H. N. Fuller	A. H. Geer, Tr.	J. E. Poole, Sec. F. W. White, A. Tr.		1,214,470	13,050,280	13,165,010	969,790	Mech. & Metals N. and Guaranty Tr. Co., N. Y.; Cont. & Com'l N., Chi.; N. Bk. Com., St. L.
			Robt. Olcott	Donald McCredie	Clarence W. Stevens	I. F. Jagger, A. Tr.	250,000	1,061,540	2,060,170	2,816,370	551,890	Chase N., N. Y.; Cont. & Com'l N., Chi.; Girard N., Phil.; N. Shawmut, Bos.
			Robert Olcott	James McCredie	C. W. Stevens, Sec. and Tr.			381,990	2,260,490	2,451,960	184,190	
			R. C. Pruyn G. Y. Lansing, V. P. Mac N. Miller, Asst. V. P.	T. I. Van Antwerp W. W. Batchelder J. H. Herzog G. B. Perry Charles Gibson E. J. Hussey	W. L. Gillespie	R. C. B. Adams H. J. Kneip L. K. Fox	1,250,000	3,034,690	41,982,680	39,080,600	8,058,720	
			J. H. Manning	F. B. Stevens, Tr.	E. M. Haines			1,338,650	16,652,850	16,506,950	945,310	
			LEDYARD COGSWELL	PARKER CORNING LEDYARD COGSWELL, JR.	GEORGE A. WHITE	J. M. RUSSUM W. T. VAN ATTEN	500,000	770,220	23,663,270	19,861,260	6,315,800	
			Germano P. Bacelli				5,000	32,430	42,210	7,410	71,730	Bk. of Naples, Italy.
			J. S. Bache & Co.				(Branch of New York City, N. Y.)					J. S. Bache & Co., N. Y.
			A. B. Leach & Co., Inc. (66 State Street)	(Investment Securities)								A. B. Leach & Co., Inc., N. Y. and Chi. and principal cities. See Adv. Page 5.
			V. Schirripa	(V. Schirripa)			5,000	8,000			15,000	
			NATIONAL CITY COMPANY (Ten Eyck Bldg.)	(Investment Bonds)	W. H. Sawin, Dist. Sales Mgr.							N. City Co., N. Y. and correspondent offices. See Adv. Page 3.
			Albany Clearing House (Members indicated by a *)	R. O. Pruyn	T. I. Van Antwerp	A. P. Adams, Jr., Sec. and Tr.						
						MacNaughton Miller, Mgr.						

M. & T. NATIONAL—BUFFALO FOR NEW YORK STATE AND CANADA COLLECTIONS



Number under Name of Bank is the New Transit Number given to each bank in U. S. exclusively by The Rand-McNally Bankers' Directory, under the authority of The American Bankers Ass'n.

NEW YORK—Continued
(Savings Banks do not handle collections)

Non-Bank Towns with Nearest Banking Point (Indexed Access.), Lawyers, Laws (indexed) in back of this volume. For Interest Rates, Holidays, etc., see Laws.

954

954

TOWN AND COUNTY. *County Seats. In No. 2 Fed. Res. Dist. B is Buffalo Br.	NAME OF BANK. *Mem. Am. Bks. Assn. \$State ‡Mem. State Bks. Assn. †Priv. ◆Mem. Fed. Res. [Estab.	PRESIDENT.	VICE-PRESIDENT.	CASHIER.	ASS'T CASHIER.	LIABILITIES.			RESOURCES.		PRINCIPAL CORRESPONDENTS.
						PAID-UP CAPITAL	SURPLUS AND PROFITS	DEPOSITS	LOANS & DISCOUNTS, BONDS, SECURITIES	CASH & RECEIVABLES, DUES FROM BANKS	
*Albion B Pop. 6000 Orleans F 5	Citizens National Bank 50-441	J. O. Curtis	S. N. Tanner	C. Royce Sawyer	J. R. McGregor	\$ 50,000	\$ 151,792	\$ 2,026,940	\$ 1,855,860	\$ 418,350	Chase N., N. Y.; N. Com'l Bk. & Tr. Co., Alb.
" " " " "	Orleans County Nat. Bk. 50-440	S. T. Church	L. E. Sands	H. D. Bartlett	H. E. Colburn G. L. Houghton H. L. Keown	100,000	77,800	444,540	450,880	152,170	Han. N., N. Y.; N. Y. State N., Alb.
Alden B Pop. 828 Erie G 3	Alden State Bank 50-961	Chas. H. Dold	A. E. Frantz	B. L. Bensley		25,000	18,000	450,000	425,000	70,000	Mech. & Metals N., N. Y.; Mnfrs. & Tra. N., Buffalo.
Alexandria Bay Jefferson Pop. 2100 O 12	First National Bank of the Thousand Islands 50-643	Chas. U. Putnam	A. Bickelhaupt	Davis Comstock	F. F. Cornwall	50,000	68,000	725,000	683,000	85,000	Seab. N., N. Y.; N. Com'l Bk. & Tr. Co., Alb.
Alfred B Pop. 759 Allegany I 6	University Bank 50-644	D. S. Burdick	C. C. Champlin	E. A. Gamble		25,000	10,500	160,000	130,000	40,000	Imp. & Tra. N., N. Y.; Liberty, Buffalo.
Allegany B Pop. 1286 Cattaraug. I 4	First National Bank 50-645	Clare Willard	J. Ray McAuliffe	H. M. Krampf		25,000	35,000	460,000	410,000	60,000	Irving N., N. Y.; Citiz. Com'l Tr. Co., Buffalo.
Altamont Pop. 750 Albany G 17	First National Bank 50-646	Newton Ketcham	E. G. Crannell	John P. Ogsbury	H. J. G. Fox	25,000	13,990	399,040	403,050	59,600	Irving N., N. Y.; N. Com'l Bk. & Tr. Co., Alb.
Amenia Pop. 1200 Dutchess J 19	First National Bank 50-647	Geo. G. Stephenson	J. S. Chaffee	H. B. Rundall	J. B. Deming	100,000	33,600	280,000	337,260	84,020	N. Bk. Com., N. Y.; N. Y. State N., Alb.
Amityville Pop. 2517 Suffolk D 5	Bank of Amityville 50-540	Solomon Ketcham	S. P. Hildreth	C. O. Ireland	Ainslie M. Wardle	25,000	71,680	550,000	650,000	79,730	Chase N. and Irving N., N. Y.
" " " " "	First National Bank 50-541	O. A. Luce	John F. Loudon	Percy L. Hall	W. G. Albertson	25,000	31,950	1,171,790	771,710	346,860	N. Bk. Com. and Am. Ex. N., N. Y.; Bk. of Long Isl., Jamaica.
Amsterdam Pop. 33,524 Montg. G 17	Amsterdam City Nat'l Bank 50-137	L. E. Harrower	Willis Wendell	T. J. Weyl	A. K. Clizbe	200,000	421,550	1,151,610	1,589,900	452,770	1st N., N. City, and Chem. N., N. Y.; N. Shawmut, Bos.
" " " " "	Amsterdam Savings Bk. 50-136	Chas. E. French	J. T. Sugden	M. E. Jones, Tr.	Thomas Morphy, Sec.		626,030	8,046,000	7,861,630	663,370	Bkrs. Tr. and Guaranty Tr. Cos., N. Y.
" " " " "	Pasquale Di Mezza 50-139										
" " " " "	Farmers National Bank 50-134	James Voorhees	A. R. Conover	F. S. Van Derveer	J. E. Williams	200,000	323,910	2,654,290	2,477,300	631,790	N. Park, N. Y.; N. Y. State N., Alb.
" " " " "	First National Bank 50-135	C. S. Nisbet	James T. Sugden	George B. Wilkinson	James A. McGibbon	150,000	178,730	2,325,410	2,227,860	495,210	Equitable Tr. Co., N. Y.; 1st N. and N. Com'l Bk. & Tr. Co., Alb.; Mnfrs. N., Troy.
" " " " "	B. H. Lichtman, Banker 50-140	(Benjamin H. Lichtman)				5,000	7,500		12,000	600	Far. N., Amsterdam.
" " " " "	Montgomery County Tr. Co. 50-133	John Barnes	D. B. Van Aken	T. W. Swan, Tr.	E. M. Crowe, Sec.	200,000	175,120	2,356,820	2,560,400	439,510	N. City, N. Y.; Phil. N., Phil.; N. Y. State N., Alb.
Andes Pop. 414 Delaware I 15	National Bank of Andes 50-648	C. E. Hulbert	E. J. Turnbull	LeRoy Miller	Frank T. More	25,000	9,340	159,840	199,870	24,260	Chase N., N. Y.
Andover B Pop. 1800 Allegany I 6	Andover State Bank 50-619	A. C. Frisbey	F. S. Clark	J. M. Brundage		25,000	26,800	301,516	314,970	43,450	Chase N., N. Y.; Bk. of Buffalo, Buffalo.
" " " " "	Burrows National Bank 50-620	J. S. Phillips	E. J. Atwood	J. E. Cannon	R. E. Temple	25,000	34,400	399,810	397,230	78,940	N. Park, N. Y.; N. Com'l Bk. & Tr. Co., Alb.
Angelica B Pop. 1056 Allegany I 6	Bank of Angelica 50-649	A. H. Hooker	D. D. Dickson	J. H. Rook	W. F. Lilly	25,000	28,860	263,170	221,283	95,760	N. Park, N. Y.; Liberty, Buffalo.
Angola B Pop. 1500 Erie H 2	Bank of Angola 50-650	J. M. Schwert	A. J. Bundy	T. C. Williams	J. C. Glas, Sec.	50,000	54,900	411,008	422,000	46,000	Chase N., N. Y.; Bk. of Buffalo, Buffalo.
" " " " "	Evans National Bank 50-1012	G. L. Stryker	W. G. Schack	Geo. L. Peck	F. E. Harper, Sec.	40,000	6,000	136,000	146,000	28,200	Lin. N., N. Y.; Mnfrs. & Tra. N., Buffalo.
Antwerp Pop. 1100 Jefferson C 13	Bank of Antwerp 50-651	W. S. Augsburg	A. F. Shultz	R. W. Oakes		25,000	40,000	470,000	442,000	99,000	Chase N., N. Y.; Jefferson Co. N., Watertown.
Arcade B Pop. 1800 Wyoming H 4	Citizens Bank 50-652	J. D. Case	J. H. Francis	J. H. Smith	D. C. Bentley	60,000	53,940	1,264,220	1,280,150	98,020	1st N., N. Y.; Bk. of Buffalo and Mnfrs. & Trad. N., Buffalo.
" " " " "	First National Bank 50-930	W. K. Frank	Geo. P. Tisdale	H. G. McOutcheon	W. F. Lewis	25,000	7,800	340,740	340,240	58,800	Citiz. Com'l Tr. Co., Buffalo.

NEW YORK BANKS—Albion to Arcade

July, 1920

THE MARINE TRUST COMPANY OF BUFFALO

Number under Name of Bank is the New Transit Number given to each bank in U. S. exclusively by The Rand-McNally Bankers' Directory, under the authority of The American Bankers Ass'n.

NEW YORK—Continued

Non-Bank Towns with Nearest Banking Point (Indexed Access.), Lawyers, Laws (indexed) in back of this volume. For Interest Rates, Holidays, etc., see Laws.

THE MARINE TRUST COMPANY OF BUFFALO

955

Number under Name of Bank is the New Transit Number given to each bank in U. S. exclusively by The Rand-McNally Bankers' Directory, under the authority of The American Bankers Ass'n.

NEW YORK—Continued

(Savings Banks do not handle collections)

Non-Bank Towns with Nearest Banking Point (Indexed Access), Lawyers, Laws (indexed) in back of this volume. For Interest Rates, Holidays, etc., see Laws.

July, 1920

NEW YORK BANKS—Argyle to Baldwinsville

955

TOWN AND COUNTY. County Seats. In No. 2 Fed. Res. Dist. 8 is Buffalo Br.	NAME OF BANK. •Mem. Am. Bks. Assn. \$State ‡Mem. State Bks. Assn. †Priv. ◆Mem. Fed. Res. [Estab.]	PRESIDENT.	VICE-PRESIDENT.	CASHIER.	ASS'T CASHIER.	LIABILITIES.			RESOURCES.		PRINCIPAL CORRESPONDENTS.	
						PAID-UP CAPITAL	SURPLUS AND PROFITS	DEPOSITS	LOANS & DISCOUNTS, BONDS, SECURITIES	CASH & EXCHANGES, DUES FROM BANKS		
Argyle—Washington F 19 Pop. 1631	First National Bank.....†06 50-653	John B. Conway..	C. K. Owen.....	Howard Snyder.....	-----	\$ 30,000	\$ 41,760	\$ 403,370	\$ 463,250	\$ 27,820	Han. N., N. Y.; 1st N., Alb.	
Arkport—Steuben H 6 Pop. 475	Arkport State Bank.....‡16 50-956	John D. Taylor... W.M. Hurlbut, V.-P.	E. E. Ferry..... C. E. Hunt.....	M. D. Gates.....	Lester J. Taylor...	25,000	6,090	150,820	121,320	50,550	Irving N., N. Y.; Bk. of Buffalo, Buffalo.	
Astoria—Queens D 4	(See New York City, Borough of Queens)											
Athens—Greene I 18 Pop. 2800	Athens National Bank...•†16 50-959	Elmore Mackey....	O. Gates Porter...	S. Applebaum.....	-----	25,000	17,850	393,650	511,920	32,580	Irving N. and Guaranty Tr. Co., N. Y.; N. Y. State N., Alb.	
Attica—Wyoming G 5 Pop. 2000	Bank of Attica.....•‡56 50-572	C. B. Benedict.....	C. J. Danley.....	R. E. Slack.....	J. B. Ulmer..... F. J. Schreiber.....	40,000	38,620	694,430	690,760	44,430	N. Park and Irving N., N. Y.; Bk. of Buffalo, Buffalo.	
"	Citizens Bank.....•‡11 50-573	Elon P. Spink.....	H. T. Bramer.....	B. T. Sands.....	-----	30,000	23,860	526,330	526,380	43,390	N. City, N. Y.; Marine Tr. Co. and Mnfrs. & Tra. N., Buffalo.	
Auburn—Cayuga C 10 Pop. 36,192	Auburn Savings Bank...•‡49 50-117	David M. Dunning..	N. B. Eldred..... G. Underwood.....	W. S. Downer..... Sec. and Tr.	Adolph Keil, A. Tr.	-----	570,000	7,018,000	-----	-----	1st N. and Bkrs. Tr. Co., N. Y.	
"	AUBURN TRUST CO.•‡06 50-121	Ralph R. Keeler...	G. W. Benham..... D. E. French..... G. W. Bowen.....	G. W. Benham, Tr.	J. A. Jones, Sec. ..	150,000	264,860	4,740,550	4,557,370	651,190	Met. Tr. Co. and Irving N., N. Y.; Liberty, Buffalo; 1st N., Phil.	
"	CAYUGA COUNTY NAT. BK. 50-116	C. P. BURR..... WM. K. PAYNE..... G. E. SNYDER..... C. A. NEUMEISTER Collections for reasonable rates. Auburn and Vicinity given special attention. Rea- us. The Strongest bank in Cayuga County. Prompt Service of all Banking matters entrusted to us.										
"	Cayuga County Sav. Bk. •‡65 50-119	Chas. W. Brister ..	Chas. A. McCarthy C. F. Baldwin	W. H. Meaker, Tr. A. L. Hemingway, Sec.	G. V. Loughborough, A. Tr.	-----	302,330	5,350,600	5,216,890	243,800	1st N., N. Y.	
"	NATIONAL BK. OF AUBURN 50-115	F. E. SWIFT..... FREDERICK ALLEN... W. C. DENMAN..... GEO. W. SCOTT..... Prompt and careful attention given all items entrusted to us. A thoroughly organized collection department. We want your Auburn business.										
"	Edwin R. Fay & Sons...•†92 50-120	(Edwin R., Fred H., and Chas. R. Fay)	-----	-----	-----	100,000	-----	-----	-----	-----	N. Park, N. Y.; Bk. of Buffalo, Buffalo.	
"	Wm. H. Seward & Co. •†60 50-118	(Bankers)	-----	-----	-----	100,000	-----	-----	-----	-----	Imp. & Tra. N., N. Y.; Phil. N., Phil.; N. Com'l Bk. & Tr. Co., Alb.	
"	HENRY T. KEELER 304 Auburn Sav. Bank Bldg.	Investment Securities.....										
Aurora—Cayuga G 10 Pop. 493	First National Bank.....‡64 50-654	N. L. Zabriskie....	E. W. Mosher..... S. G. Lyon..... S. G. Prime.....	Edmund Doughty..	Marcus Webb.....	50,000	83,050	136,230	286,270	26,380	Mech. & Metals N., N. Y.	
Au Sable Forks, Essex B 19 Pop. 2500	Bank of Au Sable Forks 50-655	E. W. Featherston..	-----	V. K. Moore.....	H. R. Torrance....	50,000	50,000	625,000	625,000	100,000	N. City, N. Y.	
Avoca—Steuben H 7 Pop. 1100	Bank of Avoca.....‡01 50-625	W. H. Lee.....	H. W. Smith.....	F. L. Arnold.....	C. B. Arnold.....	25,000	58,650	560,790	566,140	80,300	Seab. N., N. Y.	
"	J. B. Sturdevant, Banker 50-626	J. B. Sturdevant...	M. E. Sturdevant..	J. B. Sturdevant...	K. B. Sturdevant ..	-----	-----	-----	-----	-----	Chase N., N. Y.; Mnfrs. & Tra. N., Buffalo; N. Bk. Com., Rochester.	
Avon—Livingston G 6 Pop. 3862	State Bank of Avon.....‡92 50-656	Aaron Barber.....	W. G. Markham...	W. J. Weed.....	J. F. Kellogg.....	50,000	71,870	1,203,690	1,164,160	161,660	Seab. N., N. Y.	
Babylon—Suffolk D 6 Pop. 3100	Babylon National Bank...•†13 50-657	W. F. Norton.....	O. H. Rogers.....	W. W. Wood.....	-----	50,000	50,930	462,920	469,060	90,250	Han. N. and Chase N., N. Y.	
"	Bank of Babylon.....‡13 50-929	J. Clinton Robbins..	A. D. Haff..... James Barber..... D. H. Copley.....	E. J. Heartt.....	C. H. Bedell.....	50,000	18,140	308,280	319,860	53,240	Chase N. and Irving N., N. Y.	
Bainbridge—Chen'go I 13 Pop. 1200	First National Bank.....•†81 50-658	R. W. Kirby.....	-----	S. B. Hollenbeck ..	-----	50,000	68,240	618,800	680,100	104,960	Chase N., N. Y.; N. Com'l Bk. & Tr. Co., Alb.	
Baldwin—Nassau C 5 Pop. 4000	BALDWIN NAT'L BANK •†19 50-1006	W. J. Steele.....	Oscar Jacobs.....	C. W. Korell.....	-----	50,000	12,750	393,500	419,500	55,680	N. Park, N. Y.	
Baldwinsville—Onondaga Pop. 3300	Baldwinsville State Bk. •‡75 50-517	O. M. Bigelow.....	J. E. Connell.....	E. H. Marvin.....	J. L. Foster.....	60,000	62,520	905,200	895,490	128,610	Han. N., N. Y.; N. Com'l Bk. & Tr. Co., Alb.	
"	First National Bank.....•†64 50-516	Windsor Morris ..	F. D. Robinson....	R. S. Mercer.....	R. B. Orvis.....	100,000	34,300	616,000	6,000	102,000	1st N., N. Y.; N. Y. State N., Alb.	

MANUFACTURERS & TRADERS NATIONAL BANK—BUFFALO **LARGEST NATIONAL BANK IN WESTERN NEW YORK**



Number under Name of Bank is the New Transit Number given to each bank in U. S. exclusively by The Rand-McNally Bankers' Directory, under the authority of The American Bankers Ass'n.

NEW YORK—Continued
(Savings Banks do not handle collections)

Non-Bank Towns with Nearest Banking Point (Indexed Accus.), Lawyers, Laws (indexed) in back of this volume. For Interest Rates, Holidays, etc., see Laws.

TOWN AND COUNTY. *County Seats. In No. 2 Fed. Res. Dist. B is Buffalo Br.	NAME OF BANK. *Mem. Am. Bks. Assn. †State ‡Mem. State Bks. Assn. †Priv. ◆Mem. Fed. Res. (Estab.)	PRESIDENT.	VICE-PRESIDENT.	CASHIER.	ASS'T CASHIER.	LIABILITIES.			RESOURCES.		PRINCIPAL CORRESPONDENTS.
						PAID-UP CAPITAL	SURPLUS AND PROFITS	DEPOSITS	LOANS & DIS- C'TS. BONDS, SECURITIES	CASH & EX- CHANGES, DEB- T FROM BANKS	
*Ballston Spa...Saratoga Pop. 5000 G 18	BALLSTON SPA NAT. BK. *138 50-467	THOMAS KERLEY Special attention given Bill of Lading drafts, Cash and Time Items. Please send 15c with each sight draft and 25c for Credit Reports.	T. S. HAIGHT	E. F. CLUTE		\$ 100,000	\$ 269,600	\$ 1,506,620	\$ 1,935,550	\$ 107,770	Han. N., N. Y.; N. Y. State N. and 1st N., Alb.
" " "	First National Bank *65 50-468	D. W. Mabee	Fred H. Beach	S. C. Medbery		100,000	27,370	472,060	447,010	143,090	1st N., N. Y.; N. Com'l Bk. & Tr. Co., Alb.
Barker...Niagara F 3 B Pop. 441	Somerset National Bank *12 50-912	John O'Malley	Wallace Coates	Jay L. Dickinson		25,000	32,510	308,810	374,580	38,300	Chase N., N. Y.; Marine N., Buffalo; Niagara Co. N., Lockport.
*Batavia...Genesee G 5 B Pop. 13,540	Bank of Batavia *76 50-308	H. T. Miller	Arthur G. Hough	H. T. Booth	G. W. Wynn E. R. Tomlinson	150,000	219,230	2,961,000	2,834,000	441,370	Am. Ex. N. and Irving N., N. Y.; N. Com'l Bk. & Tr. Co., Alb.; Liberty, Buffalo.
" " "	Bank of Genesee *29 50-306	W. G. Pollard	G. E. Perrin	G. E. Perrin	J. H. Kane	100,000	114,220	1,247,480	1,325,550	136,150	Mech. & Metals N., N. Y.; Mnfrs. & Tra. N., Buffalo; Cent., Rochester.
" " "	First National Bank *64 50-307	Samuel Parker	George Bowen	George F. Bigelow	George W. Peck	100,000	188,910	1,683,350	1,742,290	322,460	N. Park and Irving N., N. Y.; Marine Tr. Co., Buffalo; N. Y. State N., Alb.
*Bath...Steuben H 8 Pop. 5000	Bath National Bank *12 50-922	R. C. Turnbull	H. D. Jones	D. B. Bryan		50,000	50,450	1,214,370	1,217,520	147,310	N. City, N. Y.
" " "	Farmers & Mech. Bank *80 50-488	Frank Campbell	W. R. Campbell	F. R. Webster	H. S. Holcomb O. J. Heinaman	50,000	131,830	1,755,230	1,565,510	320,490	N. Park, N. Y.; N. Com'l Bk. & Tr. Co., Alb.; Phil. N., Phil.
Bay Shore...Suffolk D 6 Pop. 3000	First National Bank *11 50-903	W. H. Robbins	G. S. King	O. S. Brewster	H. E. Thurber	50,000	41,140	557,320	571,790	94,130	Chase N., N. Y.
" " "	South Side Bank *88 50-660	P. S. Wicks	W. A. Hulse	L. K. Redington	F. B. Welcher	25,000	86,130	649,220	660,040	83,290	Chase N., N. Y.
Bay Side...Queens D 4	(See New York City, Borough of Queens)										
Beacon...Dutchess J 19 Pop. 10,996	FISHKILL NATIONAL BANK 50-485 *63	B. L. Smith	Benj. Hammond	Thomas Aldridge		100,000	127,000	640,000	710,000	196,000	Chase N., N. Y.; 1st N., Alb.
" " "	Matteawan National Bank *93 50-374	S. K. Phillips	R. S. Tompkins	Geo. M. Callahan		100,000	30,000	500,000	378,000	100,000	N. Park and Irving N., N. Y.; N. Com'l Bk. & Tr. Co., Alb.
" " "	Matteawan Savings Bank *71 50-373	S. K. Phillips	F. H. Brett B. F. Greene	Henry S. Corney Tr.	P. H. Vosburgh, Sec.		73,210	1,156,510	1,153,100	63,080	Colonial Tr. Co., N. Y.; Matteawan N., Beacon.
" " "	Mechanics Savings Bank *66 50-486	Benj. Hammond	R. F. C. Kiehl Ferd. Loughran	B. L. Smith, Tr.	C. H. Bond, Sec.		403,310	2,770,930	2,958,100	170,970	Bkrs. Tr. Co., N. Y.; Far. & Mnfrs. N., Poughkeepsie.
Belfast...Allegany I 5 B Pop. 1000	Bank of Belfast *82 50-631	N. C. Saunders	A. E. Perry	W. B. Manley	R. P. Ross	30,000	50,000	410,000	386,000	96,000	Seab. N., N. Y.; Mnfrs. & Tra. N., Buffalo.
" " "	First National Bank *10 50-632	W. W. Dort	Chas. English	R. C. Howden		25,000	6,180	130,220	156,970	24,970	N. Park, N. Y.; N. Com'l Bk.; & Tr. Co., Alb.
Bellmore...Nassau C 5 Pop. 1800	First National Bank *17 50-982	John J. Bedell	M. H. Skou P. F. Avogadro	C. M. Vanderoef		25,000	9,240	228,610	206,770	84,210	Irving N., N. Y.; Bk. of Long Island, Jamaica, N. Y.
*Belmont...Allegany I 5 B Pop. 1031	State Bank of Belmont *88 50-661	Elmore A. Willets	Wm. K. Paul	H. R. Sortore		50,000	59,100	414,320	426,740	96,680	Seab. N., N. Y.; Marine Tr. Co., Buffalo; Union N., Pitt.
Bergen...Genesee F 5 B Pop. 637	W. S. & C. E. Housel, Bankers *96 50-662	W. S. Housel		C. E. Housel							Chase N., N. Y.; Bk. of Buffalo, Buffalo; Alliance, Rochester.
Berlin...Rensselaer G 19 Pop. 1677	Taconic Valley Bank *07 50-663	Wm. C. Feathers	A. C. Maxon A. S. Frary	F. B. Wells		25,000	31,090	641,360	677,380	20,080	Mnfrs. N., Troy.

956 NEW YORK BANKS—Ballston Spa to Berlin July, 1920

THE MARINE TRUST COMPANY OF BUFFALO

Number under Name of Bank is the New Transit Number given to each bank in U. S. exclusively by The Rand-McNally Bankers' Directory, under the authority of The American Bankers Ass'n.

NEW YORK—Continued
(Savings Banks do not handle collections)

Non-Bank Towns with Nearest Banking Point (Indexed Accus.), Lawyers, Laws (indexed) in back of this volume. For Interest Rates, Holidays, etc., see Laws.

THE MARINE TRUST COMPANY OF BUFFALO

957 Number under Name of Bank is the New Transit Number given to each bank in U. S. exclusively by The Rand-McNally Bankers' Directory, under the authority of The American Bankers Ass'n.

NEW YORK—Continued (Savings Banks do not handle collections)

Non-Bank Towns with Nearest Banking Point (Indexed Access.), Lawyers, Laws (indexed) in back of this volume. For Interest Rates, Holidays, etc., see Laws.

July, 1920

NEW YORK BANKS—Binghamton to Brushton

957

TOWN AND COUNTY. *County Seats. In No. 2 Fed. Res. Dist. B is Buffalo Br.	NAME OF BANK. *Mem. Am. Bks. Assn. †State ‡Mem. State Bks. Assn. §Priv. ◆Mem. Fed. Res. [Estab.	PRESIDENT.	VICE-PRESIDENT.	CASHIER.	ASS'T CASHIER.	LIABILITIES.			RESOURCES.		PRINCIPAL CORRESPONDENTS.
						PAID-UP CAPITAL	SURPLUS AND PROFITS	DEPOSITS	LOANS & DISC'TS. BONDS, SECURITIES	CASH & EX-CHANGES, ETC. FROM BANKS	
*Binghamton Broome I 12 Pop. 66,800	Binghamton Savings Bk. ‡\$'67 50-101 Chenango Valley Sav. Bk. §'95 50-99	C. W. Gennet	J. G. Orton G. M. Stone	A. C. Deyo, Tr. W. R. Ely, Sec. and Tr.	S. J. Hirschmann, Sec.	\$ 942,700	\$9 183 850	\$9 289 680	\$ 380,000	Bk. of America, Guaranty Tr. Co., and Equitable Tr. Co., N. Y. Bk. of the Manhattan Co., N. Y.; 1st N. Binghamton.	
"	*CITIZENS BANK ◆\$'14 50-105	Geo. A. Kent	Walter A. Lester	Geo. A. Thompson		\$ 100,000	78,010	2,273,820	2,238,650	252,580	N. City and Equitable Tr. Co., N. Y.
"	*CITY NATIONAL BANK ◆\$'52 50-98	Hartwell Morse	C. M. Stone	W. H. Morse	G. H. Hale C. R. Davis	200,000	369,420	3,291,890	3,172,680	680,170	Chem. N. and Am. Ex. N., N. Y.; N. Com'l Bk. & Tr. Co., Alb.
"	*FIRST NATIONAL BANK 50-100 ◆\$'63	W. G. PHELPS.....S. J. HIRSCHMANN...A. J. PARSONS...R. M. GAFFNEY... T. B. CRARY.....J. D. BRUNNER, JR.									
Unequaled facilities for making collections. Prompt attention to all banking matters entrusted to us.						400,000	304,120	5,039,870	5,016,910	1,278,700	Am. Ex. N., N. Y.; Corn Ex. N., Phil.
"	*PEOPLES TRUST CO. ◆\$'10 50-103	F. B. Newell	W. S. Kilmer Alonzo Roberson	M. H. Sawtelle, Tr. L. R. Davis, A. Tr. C. F. Heminway, A. Tr.	T. J. Keenan, Sec. M. H. Georgia, A. Sec.	500,000	123,940	5,036,790	4,789,090	946,320	N. City and Irving N., N. Y.; Franklin N., Phil.
"	Nicola Gallo ◆\$'15 50-106										
"	Andrew J. Horvatt, Banker ◆\$'20 50-107	(Andrew J. Horvatt)		C. D. Towner		10,000	13,290	222,230	194,550	2,880	Guaranty Tr. Co., N. Y.; Citiz., Binghamton. Mech. & Metals N., N. Y.
"	*B. H. Nelson & Son ◆\$'90 50-102 Binghamton Clearing House. (Members indicated by a *)			Hartwell Morse, Mgr.							
Blasdell Erie G 3 Pop. 849	Bank of Blasdell ◆\$'20 50-1018	H. R. Stratemeier	John F. Jewart	W. E. Taylor		30,000	10,500	66,430	13,310	93,760	Han. N., N. Y.
Bliss Wyoming H 5 Pop. 400	Bliss National Bank ◆\$'03 50-664	G. F. Metcalf	J. L. Beaumont	C. M. McGurran		25,000	8,720	360,090	342,190	56,010	Irving N., N. Y.; Gainesville N., Gainesville.
Bolivar Allegany I 5 Pop. 1318	State Bank of Bolivar ◆\$'82 50-665	W. J. Hogan	Geo. H. Bradley	Frank Dougherty		30,000	85,000	850,000	800,000	200,000	Seab. N., N. Y.
Boonville Oneida E 14 Pop. 2000	First National Bank ◆\$'76 50-574	B. O. Tharratt	James P. Pitcher	James P. Pitcher	G. N. Jenks	75,000	26,480	1,190,860	1,098,240	269,990	N. Park and Irving N., N. Y.; N. Y. State N. and N. Com'l Bk. & Tr. Co., Alb.
"	National Exchange Bank ◆\$'06 50-575	E. N. Hayes	J. P. Babcock	J. H. Hayes	G. S. Traffarn	25,000	69,850	1,234,340	1,100,450	236,410	Chase N., N. Y.; N. Com'l Bk. & Tr. Co., Alb.
Brasher Falls St. Lawrence Pop. 570	Brasher Falls National Bank ◆\$'17 50-971	C. C. Lantry	J. M. McCarthy T. H. De Laire	J. B. McNulty		25,000	11,410	191,380	201,080	50,900	N. Bk. of Ogdensburg, Ogdensburg.
Brewster Putnam A 5 Pop. 1296	First National Bank ◆\$'74 50-596	Frank Wells	H. H. Wells	E. D. Stannard		100,000	67,420	762,110	752,120	162,730	Chase N., N. Y.
"	Putnam County Sav. Bk. ◆\$'71 50-595	A. F. Lobdell	J. D. Mead S. P. Field	G. H. Reynolds, Sec. and Tr.	A. G. Strang, A. Sec. and A. Tr.		117,680	1,762,080	1,712,800	145,060	N. Y. Life Ins. & Tr. and Columbia Tr. Cos., N. Y.
Bridgehampton Suffolk C 9 Pop. 1800	Bridgehampton Nat. Bank ◆\$'10 50-666	E. J. Hildreth	G. Clarence Topping	E. J. Thomson	Merton Tyndall	25,000	14,300	241,930	298,720	35,940	N. Park, N. Y.; Bk. of Long Isl., Jamaica, N. Y.
Broadalbin Fulton F 17 Pop. 1200	Broadalbin Bank ◆\$'19 50-1001	Henry C. Finch	J. P. Rosa	A. W. Hapeman		40,000	14,200	232,000	182,580	101,000	N. City, N. Y.; N. Com'l Bk. & Tr. Co., Alb.; Fulton Co. N., Gloversville.
Brockport Monroe F 6 Pop. 3750	First National Bank ◆\$'64 50-496	Luther Gordon	Thos. C. Gordon	G. E. Benedict	R. C. Shull	50,000	71,880	984,170	917,830	166,340	Chase N., N. Y.; Mnfrs. & Tra. N., Buffalo; N. Com'l Bk. & Tr. Co., Alb.
"	State Bank of Commerce ◆\$'09 50-497	Dean G. Crippen	M. A. Shafer	Henry E. Hiler		50,000	34,710	900,140	954,630	80,390	Guaranty Tr. Co., N. Y.
Brocton Chautauqua H 1 Pop. 1300	State Bank of Brocton ◆\$'92 50-667	J. R. Droney	L. D. Sullivan	L. D. Sullivan	W. N. Clark H. R. Sullivan	45,000	69,780	558,410	532,320	140,870	Seab. N., N. Y.; Marine Tr. Co., Buffalo.
Bronxville Westchester Pop. 3055	Gramatan National Bk. ◆\$'06 50-668 (See New York City, Borough h of Brooklyn)	B. E. Smythe	Jackson Chambers M. E. Genung	Geo. C. Richards	Geo. J. Schelz, Jr.	100,000	73,630	1,749,940	2,127,730	291,530	Chase N., N. Y.; N. Com'l Bk. & Tr. Co., Alb.; 1st N., Phil.
Brooklyn Kings D 4 Pop. 750	First National Bank ◆\$'10 50-671	Irving Peck	C. E. Brush	A. G. Barnhart	E. V. Gillespie	25,000	30,000	347,030	364,230	61,160	Irving N. and N. City, N. Y.; N. Shawmut, Bos.

M. & T. NATIONAL—BUFFALO FOR NEW YORK STATE AND CANADA COLLECTIONS



Number under Name of Bank is the New Transit Number given to each bank in U. S. exclusively by The Rand-McNally Bankers' Directory, under the authority of The American Bankers Ass'n. NEW HAMPSHIRE

958 Number under Name of Bank is the New Transit Number given to each bank in U. S. exclusively by The Rand-McNally Bankers' Directory, under the authority of The American Bankers Ass'n. **BUFFALO—Reserve City** (Branch Federal Reserve City No. 2) (Savings Banks do not handle collections) (Erie County, G 12) County Seat. Pop. 505,875 958

NAME OF BANK. ♦Mem. Am. Bks. Assn. †State ‡Mem. State Bks. Assn. †Priv. ◆Mem. Fed. Res. [Estab.]	PRESIDENT.	VICE-PRESIDENT.	CASHIER.	ASS'T CASHIER.	LIABILITIES.			RESOURCES.			PRINCIPAL CORRESPONDENTS.		
					PAID-UP CAPITAL	SURPLUS AND PROFITS	INDIVIDUAL DEPOSITS	DEPOSITS OF BANKS	LOANS & DISCOUNTS	BONDS, SECURITIES, ETC.		MISCELLANEOUS RESOURCES	CASH RESOURCES
American Savings Bank...♦\$07 10-57	J. M. Satterfield H. A. Meldrum, Ch. of Bd.	C. J. Fix Jas. Hanrahan	W. P. Luedeke, Sec.		\$ 128,610	\$ 3,471,520		\$ 24,310	\$ 3,263,670		\$ 265,370	Bkrs. Tr. Co., N. Y.	
*BANK OF BUFFALO ♦\$73 ◆ 10-8	E. C. McDUGAL	R. K. ROOT RALPH CROY	S. M. JOHNSON T. B. F. OLSEN, Mgr. Bond Dept.	L. C. OLDEN C. D. APPLEBY A. J. DUERR ARTHUR J. HALL	\$ 2,500,000	2,513,070	28,377,500	\$ 4,730,630	21,261,170	18,913,770	\$ 1,413,260	5,156,980	Chem. N., Chase N., Irving N., and Lin. N., N. Y.; Merch. Lb. & Tr. Co., Chi.; Phil. N. and Cent. N., Phil.; N. Com'l Bk. & Tr. Co., Alb.; Nat'l Prov. and Union Bk. of Eng., Ltd., London, England.
Unusual care given to collections. Special facilities for Buffalo business. Largest Commercial State Bank in New York State outside of New York City. 2 Branches: Market Branch and City Trust Co. Branch													
BROADWAY NATIONAL BANK 10-66 ♦\$19	M. M. Nowak	A. Cwiklinski A. J. Walkowiak	H. A. Thrun	J. A. Stachowiak	300,000	140,000	4,058,910	39,070	2,908,070	906,390	372,280	241,720	N. City, N. Bk. Com., Irving N., and Guaranty Tr. Co., N. Y.
Buffalo Savings Bank...♦\$46 10-51	E. C. Townsend	C. L. Gurney S. P. White	F. X. Wanenmacher, Tr. O. J. Rodenbach, A. Tr.	Geo. D. Sears, Sec.	5,019,890 Do not handle collections.	49,294,750		50,000	50,533,000	1,239,690		2,491,950	Guaranty Tr. Co., N. Y.
*Buffalo Trust Co.♦\$81 ◆ 10-11	Myron S. Hall	L. F. Messer Frank R. Collins Richard Drechsler	F. R. Collins, Sec. O. C. Miller, A. Sec. E. D. Leiser, A. Sec.	T. R. Wolfe, Tr. G. P. Doherty, A. Sec. W. T. Haynes, A. Sec.	500,000	500,000	14,650,000	150,000	8,800,000	5,800,000	1,000,000	2,000,000	Chase N. and Guaranty Tr. Co., N. Y.; Corn Ex. N., Phil.; Guardian Sav. and Tr. Co., Clev.
*CITIZENS COMMERCIAL TR. CO. ◆ 10-15 ♦\$90	(N. P. CLEMENT W. H. CROSBY, Ch. of Bd.)	W. H. ANDREWS R. H. GRIFFIN JESSE C. DANN W. H. HURLEY L. B. SEITZ	W. F. CHASE, Tr. H. G. HOFFMAN, Sec. B. M. NORCROSS, A. Sec. G. B. CLEVERSLEY, A. Sec.	O. A. WEPPIER, A. Sec. M. E. FREEMAN, A. Sec. A. J. KUHN, A. Sec. C. W. COVELL, A. Sec. E. C. MARSHALL, A. Sec.	1,250,000	1,836,580	20,396,760	2,982,900	15,176,990	7,234,680		5,132,840	N. City and Guaranty Tr. Co., N. Y.; N. Bk. Rep., Standard Tr. & Sav., and Cont. & Com'l N., Chi.; Corn Ex. N., Phil.; N. Shawmut, Bos.
We solicit your Buffalo Business. (5 Branches; William Street Branch, Black Rock Branch, West Side Branch, Genesee and Jefferson St. Branch and South Park Branch.)													
Community National Bank '20 10-68	Edward A. Duerr	W. G. Bishop G. A. Kayser	R. W. Campbell	Otto P. Bremer	200,000	50,000							Guaranty Tr. Co., N. Y.; Peo., Buffalo.
Erie County Savings Bank ♦\$54 10-53	R. S. Donaldson	G. B. Rich G. R. Howard	R. D. Young, Sec. and Tr.	S. B. Lee, A. Sec. and A. Tr.		7,007,910	61,787,890		35,410,290	28,317,380	781,460	4,286,670	Irving N., N. Y.
*Federal Reserve Bank of New York Dist. #2...10-26	(Branch of New York City, N. Y.) (For complete information see Page 30)												
*FIDELITY TRUST CO. ...♦\$93 ◆ 10-21	Clifford Hubbell Franklin D. Locke, Ch. of Bd.	H. T. Ramsdell T. B. Lockwood L. G. Harriman	L. P. Williams, Tr. F. J. Federlein, A. Tr. S. G. Easterbrook, A. Sec.	M. H. Denison, Sec. Walter L. Curtiss, A. Sec. G. B. Macphail, A. Sec.	1,000,000	1,151,230	17,359,090		8,337,370	8,980,720		2,094,740	N. Bk. Com. and Guaranty Tr. Co., N. Y.; Columbia N., Pitt.
Lafayette National Bank...♦19 10-67	G. M. Zimmerman F. D. Corey, Ch. of Bd.	W. L. Koester Frank M. Beck Joseph Coplon	W. L. Koester	Harry G. Struif Wm. K. Lyon	750,000	316,220	5,232,960		4,040,480	1,243,980	17,610	997,110	Seab. N., Chatham & Phenix N., and Guaranty Tr. Co., N. Y.; Corn Ex. N., Phil.
*LIBERTY BANK ◆ 10-12 ♦\$82 (For balance of Buffalo Banks see following page)	JOHN A. KLOEPFER OLIVER CABANA, JR., Ch. of Bd.	H. C. ZELLER J. G. LANG G. G. KLEINDINST C. C. THEOBALD G. J. KLOEPFER	JOHN M. KINNEY E. D. REED, A. Cash. F. A. HERON A. Cash.	L. E. CHANDLER F. C. SUESS A. L. SCHNITZER JOHN J. COPSEY, JR. F. M. SCHARDT JAMES H. IVES	1,500,000	1,131,140	26,355,320	3,097,160	17,678,130	12,094,220	1,463,340	5,018,810	Seab. N., N. Y.; Cont. & Com'l N., Chi.; Market Street N., Phil.; N. Shawmut, Bos.
CORRESPONDENCE INVITED.													

NEW YORK BANKS—Buffalo July, 1920

THE MARINE TRUST COMPANY OF BUFFALO

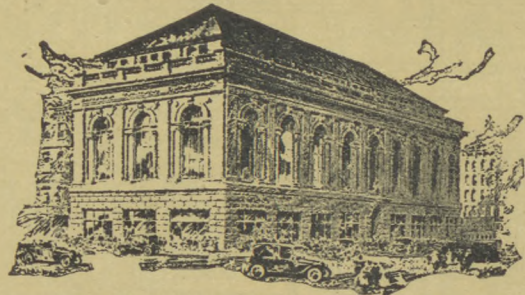

New Building (when completed)

BANK OF BUFFALO

BUFFALO, N. Y.

Capital - - - - \$2,500,000.00
 Surplus - - - - 2,500,000.00

OFFICERS

ELLIOTT C. McDOUGAL - - - - President	LOUIS C. OLDEN - - - - Assistant Cashier
ROBERT K. ROOT - - - - Vice-President	CHARLES D. APPELBY - - - - Assistant Cashier
RALPH CROY - - - - Vice-President	AUGUST J. DUERR - - - - Assistant Cashier
SAMUEL M. JOHNSON - - - - Cashier	ARTHUR J. HALL - - - - Assistant Cashier

BRANCHES:

CITY TRUST COMPANY BRANCH	MARKET BRANCH
Erie Co. Bank Building	Main and Chippewa Sts.
FRANK M. HICKOK - - - - Secretary and Trust Officer	LESLIE P. McDOUGAL - - - - Assistant Cashier
JAMES T. GUNNING - - - - Assistant Secretary	J. ALFRED EDWARDS - - - - Assistant Cashier
HUGH McRAE - - - - Assistant Secretary	WALTER E. DUERR - - - - Assistant Cashier
WILLIAM G. RICHARD - - - - Assistant Secretary	HARRY J. EISSLER - - - - Assistant Cashier

Special Attention Given to Collections on Buffalo and Vicinity



Number under Name of Bank is the New Transit Number given NEW HAMPSHIRE



NY City
N. Car.
N. Dak.
Ohio
Ill.
Ind.
Iowa
Kan.
Ky.
La.
Main
Mass.
Mich.
Miss.
Mo.
N. Car.
N. Dak.
Ohio
Ill.
Ind.
Iowa
Kan.
Ky.
La.
Main
Mass.
Mich.
Miss.
Mo.

Number under Name of Bank is the New Transit Number given
NEW HAMPSHIRE

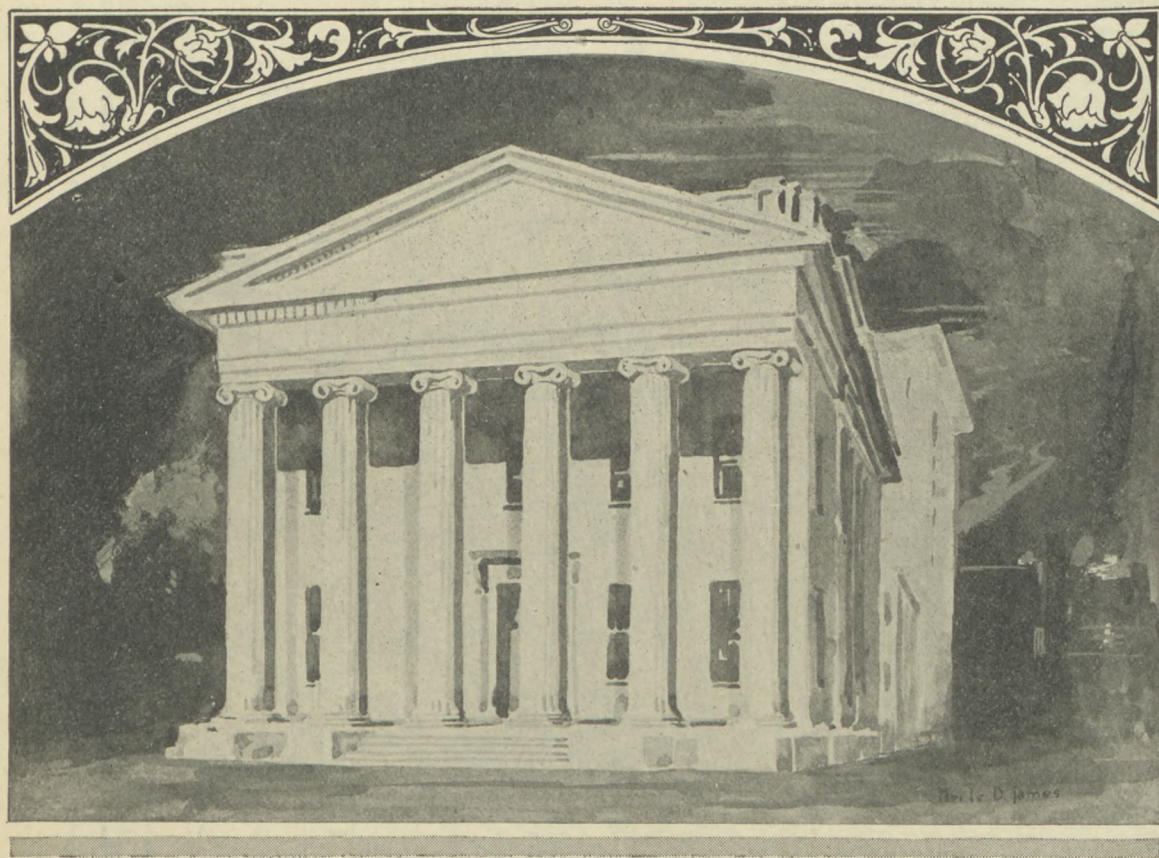

MANUFACTURERS AND TRADERS NATIONAL BANK OF BUFFALO, N. Y.

THE LARGEST NATIONAL BANK
ON THE INDUSTRIAL BEE-LINE
BETWEEN NEW YORK AND
CLEVELAND

MAINTAINING A FULLY-EQUIPPED
EXPORT DEPARTMENT

NAME OF BANK. *Mem. Am. Bks. Assn. †State ‡Mem. State Bks. Assn. †Priv. ◆Mem. Fed. Res. [Estab.	PRESIDENT.	VICE-PRESIDENT.	CASHIER.	ASS'T CASHIER.	LIABILITIES.				RESOURCES.				PRINCIPAL CORRESPONDENTS.
					PAID-UP CAPITAL	SURPLUS AND PROFITS	INDIVIDUAL DEPOSITS	DEPOSITS OF BANKS	LOANS & DISCOUNTS	BONDS, SECURITIES, ETC.	MISCELLANEOUS RESOURCES	CASH RESOURCES	
*MANUFACTURERS & TRADERS NATIONAL BANK 10-4 *\$56	HARRY T. RAMSDELL FRANKLIN D. LOCKE <i>Ch. of Bd.</i>	A. B. WATSON SAMUEL ELLIS J. M. CARTER GEORGE R. RODGERS	WALTER ASPINWALL E. W. KUHN, A. C. C. M. RAMSDELL, A. C.	KENNETH MacDONALD H. W. ROOT G. A. BENSLEY G. A. DRUMMER	\$2,000,000	\$2,258,490	\$37,714,680	\$3,252,080	\$34,652,100	\$7,993,030	\$2,159,540	\$9,942,520	1st N. and Guaranty Tr. Co., N. Y.; 1st N., Chi., Bos., and Phil.
SEND US YOUR BUFFALO ITEMS					SEE ADVERTISEMENT OPPOSITE								
*MARINE TRUST COMPANY 10-2 *\$50	J. H. LASCELLES W. P. COOKE <i>Chairman</i>	E. H. LETCHWORTH, V. P. and Gen. Counsel H. J. AUER EMIL DIFFINE R. E. WINFIELD J. G. FISCHER P. W. DARBY	ALVA L. DUTTON, Sec. G. E. BECKER, G. F. RAND, JR. E. J. VOLTZ, H. J. BEITZ, M. L. BAXTER, Asst. Secretaries	E. L. REED, Tr. A. H. SEELY, A. Tr. H. H. WORK, A. Tr. G. R. PHILLIPS, A. Tr.	7,500,000	9,965,410	57,485,520	6,884,160	40,513,100	36,563,790	1,723,030	14,672,050	Guaranty Tr. Co., Am. Ex. N., Bkrs. Tr. Co., and Chase N., N. Y.; Corn Ex. N. and Cont. & Com'l N., Chi.; 1st N., Bos.; Girard N., Phil.
Merchants National Bank 10-70	R. E. Winfield	C. C. Miller	M. L. Baxter	L. E. Chandler	400,000	100,000							
*PEOPLES BANK ◆ 10-13 *\$89	HOWARD BISSELL A. D. BISSELL, <i>Ch. of Bd.</i>	C. R. HUNTLEY E. H. HUTCHINSON E. J. NEWELL	C. G. FEIL	A. J. ALLARD G. H. BANGERT GEORGE ULRICH C. H. FITCH	1,000,000	908,530	14,423,400	1,645,010	11,236,240	2,773,490		3,670,080	Seab. N., N. Y.; Corn Ex. N., Chi.; Franklin N., Phil.; N. Shawmut, Bos.
Keep this in mind: We endeavor to give Perfect Service on Buffalo Collections. Try Us. Our Quick Returns, Intelligent Attention and Low Rates will please you.													
South Side Bank 10-65 *\$19	Edward A. Duerr	Herman J. Manzel John Winegar	Howard Sullivan		100,000	36,760	1,260,250	137,550	918,760	401,020		239,810	Guaranty Tr. Co., N. Y.; Bk. of Buffalo, Buffalo.
Western Savings Bank 10-52 *\$51	Albert J. Wheeler	H. H. Baker H. E. Boller	F. W. H. Becker, Sec. and Tr.	F. C. Sprickman, A. Sec. and A. Tr.		1,331,300	12,801,990			12,931,710	269,410	932,160	1st N., N. Y.
Adam, Meldrum & Anderson Co. 10-59 †15					50,000								N. Bk. Com., N. Y.
Blair & Co., Inc. (Marine Bk. Bldg.) Viola Boross (60 Niagara St.) 10-69		(Investment Securities)			10,000	5,000							Blair & Co., Inc., N. Y., Chi., Phil., Bos., Det., and San F.
GEBBIE & COMPANY (546 Marine Nat. Bk. Bldg.) A. B. LEACH & COMPANY, Inc. (407 Peoples Bk. Bldg.) †709		(Investment Bankers)					(Branch of Elmira, N. Y.)						Gebbie & Co., Elmira.
Michael A. Lunghino (174 Terrace) 10-63					5,000	16,870	114,950		560	114,190	3,250	18,820	A. B. Leach & Co., Inc., N. Y. and Chi. and principal cities. (See Adv. Page 5.)
S. Lunghino & Sons (121 Dante Place) 10-64	(Sebastian, Anthony S., and Donatus L. Lunghino)				20,000	74,780	569,550		101,090	524,380	11,540	51,090	
NATIONAL CITY COMPANY (Ellicott Square Bldg.) †116 Enrico Ortolani 10-60		(Investment Bonds)	R. C. Common, Dist. Sales Mgr.										N. City Co., N. Y., and correspondent offices. (See Adv. Page 3.)
EVERS, REBER & CO. Inc. (314 Ellicott Square) †95 Alfonso Pepe & Sons 10-61	Harry Evers	(Investment Securities)	Wm. H. Reber, Tr.										
Redmond & Co. (Marine Tr. Co. Bldg.) †19		(Investment Bonds)	N. Milton Boone, Mgr.										Redmond & Co., N. Y. and Pitt.
JOHN T. STEELE (912 Fidelity Bldg.) *\$93	J. T. Steele	Dealer in High Grade Bonds. Specialist in Local Securities.	D. W. Emerling										H. T. Carey & Co., N. Y.
Buffalo Clearing House (Members indicated by a *)	John A. Kloepfer	John H. Lascelles	E. W. Dann, Mgr.	N. P. Clement, Sec. M. S. Hall, Tr.									

MANUFACTURERS & TRADERS NATIONAL BANK—BUFFALO **LARGEST NATIONAL BANK IN WESTERN NEW YORK**



TOWN AND COUNTY. County Seats. In No. 2 Fed. Res. Dist. B is Buffalo Br.	NAME OF BANK. Mem. Am. Bks. Assn. \$State Mem. State Bks. Assn. †Priv. Mem. Fed. Res. [Estab.]	PRESIDENT.	VICE-PRESIDENT.	CASHIER.	ASS'T CASHIER.	LIABILITIES.			RESOURCES.		PRINCIPAL CORRESPONDENTS.
						PAID-UP CAPITAL	SURPLUS AND PROFITS	DEPOSITS	LOANS & DISC'TS. BONDS, SECURITIES	CASH & EX-CHANGERS, DUES FROM BANKS	
*Catskill... Greene I 18 Pop. 6000	Catskill National Bank •†1813 50-426	James P. Philip	Samuel C. Hopkins.	P. Gardner Coffin.	John H. Story	\$ 150,000	\$ 95,000	\$ 625,000	\$ 817,890	\$ 94,770	1st N. and Atlantic N., N. Y.; N. Y. State N., Alb.
" " "	Catskill Savings Bank •†68 50-428	W. I. Jennings	E. A. Chase	Orrin Day, Tr.	Jeremiah Day, Sec. Addison P. Jones, A. Sec.		479,740	4,242,500	4,462,760	194,420	Far. Ln. & Tr. Co. and Cent. Union Tr. Co., N. Y.
" " "	Tanners National Bank •†31 50-427	Orrin Day		Wm. Palmatier	Wendell S. Sherman	150,000	184,690	1,132,560	1,175,350	372,400	Imp. & Tra. N., Irving N., and N. City, N. Y.; N. Com'l Bk. & Tr. Co., Alb.
Cattaraugus...Cattaraugus B Pop. 1300 13	Bank of Cattaraugus •†82 50-684	H. C. Rich		F. E. Johnson	J. J. McCarthy	33,000	177,000	991,000	1,091,300	140,530	Irving N., N. Y.; Bk. of Buffalo, Buffalo.
Cazenovia...Madison G 12 Pop. 1861	Cazenovia National Bank •†01 50-685	Henry Burden	H. G. Phelps C. A. Buckingham	H. G. Phelps	H. M. Munger R. J. Goff	25,000	41,610	742,460	854,160	120,410	N. City and Irving N., N. Y.; N. Com'l Bk. & Tr. Co., Alb.
Center Moriches...Suffolk Pop. 1000 C 7	Center Moriches Bank •†02 50-686	John L. Havens	A. J. Hallock E. O. Howell	C. E. Liscum	J. W. Taft U. W. Johnson	25,000	47,300	584,420	565,660	91,140	Chatham & Phenix N. and Equitable Tr. Co., N. Y.; Bk. of Long Isl., Jamaica.
Central Square...Oswego Pop. 450 F 12	First National Bank •†11 50-910	H. D. Coville	W. H. Conterman W. H. Woodworth	B. L. Knapp	O. J. Cook	25,000	17,000	710,000	670,000	75,000	N. City, N. Y.; Syracuse Tr. Co., Syracuse.
Central Valley, Orange B 3 Pop. 1000	Central Valley National Bank 50-687 •†11	H. D. Ford	J. M. Barnes	George Cornell	Ida Cornell	25,000	10,810	208,750	245,710	32,800	Mech. & Metals N., N. Y.; Corn Ex. N., Phil.
Champlain...Clinton A 19 Pop. 1230	First National Bank •†64 50-688	Frank Whiteside	W. H. Dunn	John H. Crook	A. R. Atwood	100,000	114,270	711,730	942,130	83,950	N. City, N. Y.; N. Y. State N., Alb.
Chateaugay...Franklin Pop. 1045 A 18	First National Bank •†07 50-689	J. H. Duffy	J. S. Van Vechten	F. P. Kennedy	E. W. Powers	75,000	90,000	550,000	625,000	150,000	Irving N., N. Y.
Chatham...Columbia I 19 Pop. 2200	State Bank •†75 50-690	E. C. White	H. C. Pierson	W. F. Salmon		50,000	113,890	1,331,130	1,408,100	95,720	N. City and Irving N., N. Y.; N. Com'l Bk. & Tr. Co., Alb.
Cherry Creek...Chaut'qua B Pop. 606 I 2	Cherry Creek Nat'l Bk. •†90 50-691	Harold E. Crissey	C. L. Edwards	Nora B. Lake	S. N. Smith	25,000	19,660	295,030	335,450	27,390	Han. N., N. Y.; City Com'l Tr. Co., Buffalo; Far & Mech., Jamestown.
Cherry Valley...Ot'go G 15 Pop. 800	National Central Bank •†18 50-692	Leonard Dakin		A. S. Pearson	H. L. Dakin	50,000	45,000	650,000	730,000	60,000	N. Park, N. Y.
Chester...Orange B 2 Pop. 1210	Chester National Bank •†46 50-693	B. C. Durland	T. F. Lawrence	A. R. Conklin		100,400	121,200	390,570	526,450	172,150	1st N., Mech. & Metals N., and Irving N., N. Y.; Far. & Mech. N., Phil.
Churchville...Monroe F 6 Pop. 650	State Bank of Churchville 50-684 •†17	George A. Johnson	M. J. Bruton	Geo. S. Murray		25,000	11,020	252,500	233,620	54,290	Han. N., N. Y.; Tra. N., Rochester.
Cincinnatus...Cortland Pop. 600 H 12	Bank of Cincinnatus •†99 50-695	B. R. Corning	J. Belle Haskins	George A. Haskins	B. R. Baldwin Cecile Taft	25,000	53,930	521,670	565,170	54,830	Chase N., N. Y.; N. Bk. of Cortland, Cortland; 1st Tr. & Dep. Co., Syracuse.
Clarence...Erie G 4 Pop. 700	Bank of Clarence •†20 50-1021	H. J. Auer	C. P. Wolverton	A. D. Gibson		25,000					
Clayton...Jefferson C 11 Pop. 2000	First National Bank •†87 50-570	W. H. Consaul	H. S. Johnston	H. B. Weller	Fred Vandewalker F. H. Le Faivre J. W. Fitz Gerald	50,000	13,000	500,000	400,000	70,000	Liberty N., N. Y.; 1st N., Alb.
" " "	National Exchange Bank •†87 50-571	W. D. Clark	A. L. Williams	Robt. D. Grant		50,000	87,560	781,910	848,140	98,970	Irving N., N. Y.; N. Y. State N. and N. Com'l Bk. & Tr. Co., Alb.; Watertown N., Water-town.
Clayville...Oneida F 13 Pop. 649	National Bank of Clayville •†19 50-990	E. W. Willis	Edw. M. Quinn	Ross L. Debbold		25,000					
Clifton Springs...Ontario Pop. 1900 G 3	Ontario National Bank •†07 50-696	D. M. Warner	T. V. Fox	G. A. Lindner		25,000	16,500	430,370	428,450	45,060	1st N., Alb.
Clinton...Oneida G 14 Pop. 1236	Hayes National Bank •†78 50-697	N. L. Hayes	C. H. Stanton	R. U. Hayes		25,000	53,000	334,000	324,000	88,000	Han. N., N. Y.
Olyde...Wayne F 9 Pop. 2700	Briggs National Bank •†80 50-698	W. A. Hunt	E. B. Palmer	J. W. Hinman	H. C. Hinman	50,000	26,770	973,560	911,930	97,720	Han. N., N. Y.; N. Y. State N., Alb.
" " "	Citizens Bank •†20 50-1016	F. L. Waldorf	A. D. Collier D. P. Maloy H. L. Smith E. L. Calfisch	H. C. Herley		50,000	10,000				N. Bk. Com., N. Y.; Syracuse Tr. Co., Syracuse.
Olymer...Chautauqua I 1 B Pop. 454	Olymer State Bank •†10 50-699	Albert Neckers, Jr.		H. F. Young	Ruth M. Neckers C. L. Kooman	25,000	15,000	350,000	340,000	90,000	Seab. N., N. Y.; Bk. of Jamestown, Jamestown.
Cobleskill...Schoharie H 16 Pop. 2088	Farmers & Merch. Bank •†93 50-567	W. D. Becker	J. Burhans	J. R. Becker		50,000	63,950	1,289,860	1,108,760	280,550	Chase N., N. Y.; N. Y. State N. and N. Com'l, Alb.
" " "	FIRST NATIONAL BANK •†64 50-566	{ LESTER A. HODGE Prompt remitta Bill of Lading D	WATSON LAMONT nce at lowest rat rafts a specialty.	A. C. KILMER es for all Coblesk ill Items.		100,000	91,210	2,361,970	2,389,880	251,680	Han. N., N. Y.; N. Y. State N., Alb.
Cohocton...Steuben H 7 Pop. 900	Cohocton State Bank •†15 50-700	Chas. Larrowe	W. J. Faulkner	G. A. Wentworth	Chas. Rocker	25,000	21,260	461,480	434,400	73,340	Irving N., N. Y.; Mnfrs. & Tra. N., Buffalo; N. Y. State N., Alb.

M. & T. NATIONAL—BUFFALO FOR NEW YORK STATE AND CANADA COLLECTIONS



Number under Name of Bank is the New Transit Number given **NEW HAMPSHIRE**

Number under Name of Bank is the New Transit Number given to each bank in U. S. exclusively by The Rand-McNally Bankers' Directory, under the authority of The American Bankers Ass'n.

NEW YORK—Continued
(Savings Banks do not handle collections)

Non-Bank Towns with Nearest Banking Point (Indexed Acces.), Lawyers, Laws (indexed) in back of this volume. For Interest Rates, Holidays, etc., see Laws.

TOWN AND COUNTY. *County Seats. In No. 2 Fed. Res. Dist. B is Buffalo Br.	NAME OF BANK. *Mem. Am. Bks. Assn. \$State †Mem. State Bks. Assn. †Priv. ◆Mem. Fed. Res. [Estab.]	PRESIDENT.	VICE-PRESIDENT.	CASHIER.	ASS'T CASHIER.	LIABILITIES.			RESOURCES.		PRINCIPAL CORRESPONDENTS.
						PAID-UP CAPITAL	SURPLUS AND PROFITS	DEPOSITS	LOANS & DISC'TS. BONDS, SECURITIES	CASH & EXCHANGES, DUE FROM BANKS	
Cohoes... Albany G 18 Pop. 22,987	Cohoes Sav. Institution...\$51 50-201	G. H. McDowell	J. W. Ablett	Charles R. Ford, Tr.		\$ 478,800	\$4,303,810	\$4,421,340	\$ 208,430	1st N., N. Y.; N. Bk. of Cohoes, Cohoes.	
" " " "	Manufacturers Bank...\$72 50-203	Harvey S. Greene	G. R. Wilsdon J. W. Ford	J. S. Clute	J. E. Mussey	\$ 100,000	106,510	1,405,380	1,537,450	Han. N. and Met. Tr. Co., N. Y.; 1st N., Alb.	
" " " "	Mechanics Savings Bk...\$73 50-204	George Oliver	Edward Foley	J. S. Clute, Tr.	G. W. Humphreys, Sec.		212,760	2,015,050	2,072,080	Mech. & Metals N., N. Y.; Mnfrs., Cohoes.	
" " " "	NATIONAL BANK OF COHOES 50-202	G. H. McDowell	J. S. Clute William P. Adams	George R. Wilsdon	Ernest C. Game	250,000	379,680	2,971,950	4,174,230	1st N. and N. City, N. Y.; N. Y. State N., Alb.	
Gold Spring...Putnam A 4 Pop. 1500	National Bk. of Cold Spring-on-Hudson...\$90 50-701	J. G. Southard	Geo. R. Wilsdon W. E. Perry	F. R. Amerman		50,000	21,740	200,740	202,510	50,880	1st N., N. Y.; N. Com'l Bk & Tr. Co., Alb.
College Point...Queens D 4 Pop. 6127	(See N. Y. City, Borough of Queens)										
Conewango Valley...Chautauqua I 3 Pop. 250	Conewango Valley National Bank...\$17 50-970	E. A. Bagg	L. H. Myers Albert Kellogg	C. M. Waite	V. A. Kirkland	25,000	1,170	86,040	86,520	25,690	Seab. N., N. Y.; N. Chautauqua Co., Jamestown.
Coney Island...Kings D 4	(See N. Y. City, Borough of Brooklyn)										
Cooperstown...Otsego H 14 Pop. 2725	Cooperstown Nat. Bank...\$04 50-549	W. Scott Root	F. M. Smith	E. D. Lindsay		50,000	17,320	459,840	459,260	96,990	N. City and Equitable Tr. Co., N. Y.
" " " "	FIRST NATIONAL BANK ...\$80 50-547	GEORGE H. WHITE	C. A. SCOTT	FRANK HALE	J. F. MOAKLER W. P. K. FULLER	150,000	137,020	1,997,050	2,275,570	192,660	Chase N., N. Y.; N. Y. State N., Alb.; Market St. N., Phil.
" " " "	Second National Bank...\$52 50-548	C. T. Brewer	F. L. Quaif	F. W. Spraker	L. T. Pier H. H. Willsey	150,000	245,200	2,363,160	2,751,920	158,020	Han. N., N. Y.; N. Y. State N., Alb.
Copenhagen...Lewis D 13 Pop. 585	Copenhagen National Bk...\$11 50-909	W. J. Twining	F. A. Green	D. A. Timerman		25,000	29,010	329,120	210,180	195,870	Carthage N., Carthage.
Corfu...Genesee G 4 Pop. 513	Bank of Corfu...\$08 50-702	C. W. Carrier	E. T. Sumner	A. F. Bangert	C. H. Bordwell	25,000	47,000	700,000	670,000	100,000	Irving N., N. Y.; Peo., Buffalo.
Corinth...Saratoga F 18 Pop. 2500	Corinth National Bank...\$02 50-703	W. J. Burnham	H. H. Pruyn	F. E. Pruyn		35,000	46,060	879,030	878,940	100,360	Han. N. and N. Park, N. Y.; 1st N., Alb.
Corning...Steuben I 8 Pop. 15,820	Corning Trust Co...\$61 50-272	W. J. Heermans	W. S. Heyniger	Wm. R. Hunt, Tr. C. E. Pier, A. Tr.	G. A. Heermans, Sec. D. A. Rose, A. Sec. Harvey T. Cole, Jr.	100,000	120,910	2,315,350	1,988,489	521,150	N. Park, Equitable Tr. Co., and Han. N., N. Y.; N. Y. State N., Alb.
" " " "	FIRST NATIONAL BANK & TRUST CO. 50-273	Willard S. Reed	A. F. Williams	Chas. M. Hyde		100,000	114,340	2,338,670	2,098,500	410,770	1st N., N. Y.
Cornwall...Orange A 2 Pop. 2800	Cornwall National Bank...\$11 50-908	C. E. Mailler	I. M. Cocks	J. S. Holloran	J. S. Holloran, Jr.	25,000	20,000	500,000	485,000	75,000	N. City, N. Y.; Corn Ex. N., Phil.
Cornwall-on-the-Hudson...Orange...Pop. 2658...A 3	Cornwall Savings Bank...\$71 50-704	Townsend D. Wood	M. F. Davis L. G. Goodnough Patrick Bevans	Gilbert T. Cocks	T. D. Wood		40,560	467,920	480,080	22,250	Corn Ex., N. Y.
Cortland...Cortland H 11 Pop. 13,294	Cortland Savings Bank...\$66 50-312	B. L. Webb	Hubert T. Bushnell Lester P. Bennett	Wm. R. Cole, Tr. Earl W. Bentley, A. Tr.	W. A. Stockwell, Sec.		566,490	4,866,320	4,892,960	307,130	Guaranty Tr. Co., N. Y.
" " " "	Cortland Trust Co...\$63 50-311	E. Keator	R. L. Davis F. R. Wickwire	Geo. V. Clark, Tr.		200,000	57,000	1,280,000	1,431,000	1,572,000	Chase N., N. Y.; 4th St. N., Phil.; 1st Tr. & Dep. Co., Syracuse.
" " " "	NATIONAL BK. OF CORTLAND 50-313	F. J. Peck	G. H. Garrison C. C. Wickwire	R. Elliott Owens		125,000	149,350	2,955,250	2,775,610	578,990	N. Park, N. Y.; N. Com'l. Bk. & Tr. Co., Alb.; Syracuse Tr. Co., Syracuse.
" " " "	Second National Bank...\$82 50-314	E. Alley	T. H. Wickwire	B. J. Bostwick	A. R. Learn	100,000	142,650	2,794,060	2,575,620	576,950	1st N. and N. City, N. Y.; Phil. N., Phil.
Coxsackie...Greene I 18 Pop. 4000	National Bank of Coxsackie...\$65 50-705	M. C. Richtmyer	P. A. Goodwin	H. A. Jordan		100,000	47,570	386,610	580,660	210	Chase N., N. Y.; Mnfrs. N., Troy.
Croghan...Lewis D 14 Pop. 700	Croghan National Bank...\$17 50-972	Fredlin Nortz	Jacob Weirich H. S. Lewis	W. B. Bishop		25,000	14,800	435,480	429,450	68,780	Black River N., Lowville.
Croton-on-Hudson...Westchester...Pop. 2200...B 4	First National Bank...\$08 50-706	James A. Hart, Jr.	John Sharp	F. L. Fox		25,000	19,580	362,290	378,220	49,450	Chatham & Phenix N., N. Y.
Crown Point...Essex D 19 Pop. 1500	J. W. Wyman, Banker...\$81 50-707	Mary R. Wyman	E. Louise Wyman	A. E. Phelps	W. B. Wyman	20,000	14,000	125,000	100,000	30,000	Chase N., N. Y.; 1st N., Alb.

NEW YORK BANKS—Cohoes to Crown Point
July, 1920

THE MARINE TRUST COMPANY OF BUFFALO

Number under Name of Bank is the New Transit Number given to each bank in U. S. exclusively by The Rand-McNally Bankers' Directory, under the authority of The American Bankers Ass'n.

NEW YORK—Continued
(Savings Banks do not handle collections)

Non-Bank Towns with Nearest Banking Point (Indexed Acces.), Lawyers, Laws (indexed) in back of this volume. For Interest Rates, Holidays, etc., see Laws.

Number under Name of Bank is the New Trust Number given to each bank in U. S. exclusively by The Rand-McNally Bankers' Directory, under the authority of The American Bankers Ass'n.

NEW YORK—Continued
(Savings Banks do not handle collections)

Non-Bank Towns with Nearest Banking Point (Indexed Access), Lawyers, Laws (indexed) in back of this volume. For Interest Rates, Holidays, etc., see Laws.

July, 1920

NEW YORK BANKS—Cuba to East Aurora

963

TOWN AND COUNTY. *County Seats. In No. 2 Fed. Res. Dist. B is Buffalo Br.	NAME OF BANK. *Mem. Am. Bks. Assn. \$State †Mem. State Bks. Assn. †Priv. ♦Mem. Fed. Res. [Estab.]	PRESIDENT.	VICE-PRESIDENT.	CASHIER.	ASS'T CASHIER.	LIABILITIES.			RESOURCES.		PRINCIPAL CORRESPONDENTS.
						PAID-UP CAPITAL	SURPLUS AND PROFITS	DEPOSITS	LOANS & DISC'TS. BONDS, SECURITIES	CASH & EX-CHANGES, DUES FROM BANKS	
Cuba..... Allegany I 5 B Pop. 2000	Cuba National Bank...♦55 50-582	J. G. Leggett.....	C. A. Wheeler.....	C. A. Ackerly.....	C. C. Brown.....	\$ 100,000	\$ 76,690	\$ 667,090	\$ 879,670	\$ 73,740	Market St. N., Phil.
"..... ".....	First National Bank...♦80 50-583	H. C. Morgan.....	F. L. Sibley..... H. J. Demery.....	H. P. Morgan.....	G. W. Folwell.....	75,000	85,000	505,000	803,000	85,220	Irving N., N. Y.; Citiz. Com'l Tr. Co., Buffalo
Dalton... Livingston H 5 B Pop. 600	Dalton Banking House...†1900 50-708	G. E. Moses.....	E. W. Moses.....	Guy W. Hill.....							Irving N., N. Y.; Citiz. Com'l Tr. Co., Buffalo.
Dansville... Livingston H 7 B Pop. 4000	Citizens Bank.....♦87 50-475	Frank Fielder.....	J. W. Wadsworth... F. H. Johantgen.....	F. H. Johantgen.....	F. P. Magee.....	50,000	50,000	784,100	463,500	205,000	Imp. & Tra. N., N. Y.; Marine Tr. Co., Buffalo.
"..... ".....	Merchants & Farmers Nat'l Bank...♦90 50-476	William Kramer.....	W. A. Spinning.....	J. M. Edwards.....	G. M. Young.....	50,000	47,930	1,168,610	1,067,180	202,140	N. Park, N. Y.; Mnfrs. & Tra. N., Buffalo; 1st N., Phil.; N. Y. State N., Alb.
Delevan... Cattaraugus I 3 B Pop. 700	Bank of Delevan.....♦13 50-931	R. C. Pingrey.....	C. S. Persons.....	C. A. Metcalf.....		25,000	16,000	300,000	303,000	10,650	Chase N., N. Y.; Bk. of Buffalo, Buffalo.
Delhi... Delaware I 15 Pop. 1860	Delaware National Bank...†39 50-709	J. R. Honeywell.....	C. L. Andrus.....	H. S. Marvin.....	W. W. Honeywell.....	100,000	128,270	1,149,040	1,466,110	210,930	Han. N., N. Y.; 1st N., Phil.
Depew... Erie G 4 B Pop. 6000	Bank of Depew.....♦19 50-993	E. J. Nash.....	Wm. F. O'Connor... E. B. Rowley.....	H. J. Woodward.....	S. F. Fron.....	50,000	15,300	326,000	360,000	28,700	Guaranty Tr. Co., N. Y.; Bk. of Buffalo, Buffalo.
Deposit... Broome I 13 Pop. 1864	Farmers National Bank...♦09 50-710	E. F. Smith.....	R. Brown.....	M. B. Smith.....		50,000	50,620	614,420	611,920	177,040	Irving N., N. Y.; N. Com'l Bk. & Tr. Co., Alb.
De Ruyter... Madison G 12 Pop. 538	De Ruyter State Bank...♦89 50-711	B. S. Bryant.....	M. E. Tallett.....	F. L. Mitchell.....	R. L. Baldwin.....	25,000	10,730	330,160	252,540	50,750	Han. N., N. Y.; N. Com'l Bk., Syracuse Tr. Co. and 1st Tr. & Dep. Co., Syracuse.
Dexter... Jefferson D 11 Pop. 1300	First National Bank...†06 50-712	A. A. Phelps.....	C. W. Campbell.....	Oscar E. Schultz.....	Lisle A. Wiley.....	30,000	23,500	308,270	320,040	27,180	Mech. & Metals N., N. Y.; Northern N. Y. Tr. Co., Watertown, N. Y.
Dobbs Ferry... Westches'r Pop. 4500 C 4	Dobbs Ferry Bank...♦90 50-503	F. Q. Brown.....	W. W. Tompkins.....	B. L. Wallace.....	H. DeWitt Wilde.....	100,000	26,100	471,500	454,800	142,800	Mech. & Metals N., N. Y.; N. Y. State N., Alb.
"..... ".....	Greenburgh Savings Bank... 50-502 and Tr. ♦89	W. W. Tompkins.....	Thomas Losee... Sylvester Buckhout	W. H. Losee, Sec. John J. Griffith.....			75,970	707,540	769,200	88,280	
Dolgeville... Herkimer F 16 Pop. 3500	First National Bank...♦02 50-713	Julius Breckwoldt.....	E. H. White.....	John J. Griffith.....	Carl G. Ward.....	50,000	148,650	1,006,910	1,183,590	141,970	Irving N., N. Y.; N. Y. State N. and 1st N., Alb.
Dover Plains... Dutchess Pop. 797 J 19	Dover Plains Nat. Bank...♦56 50-714	E. G. Reynolds.....	C. W. Vincent.....	T. J. Boyce.....		100,000	37,220	297,910	364,750	135,290	Chase N., N. Y.
Downsville... Delaware I 14 Pop. 650	First National Bank...♦05 50-715	C. E. Hulbert.....	G. W. Holmes.....	A. H. Griffith.....	G. J. Merritt.....	25,000	32,000	340,000	350,000	70,000	Chase N., N. Y.; Corn Ex. N., Phil.
Dryden... Tompkins H 11 Pop. 700	First National Bank...♦02 50-716	S. G. Lupton.....	E. H. Fulkerson.....	Webb Corbin.....	D. S. Fellows.....	25,000	43,200	576,810	613,790	78,310	Han. N., N. Y.; N. Com'l Bk. & Tr. Co., Alb.
Dundee... Yates H 9 Pop. 1228	Dundee National Bank...†80 50-607	G. S. Shattuck.....	T. D. Beckman.....	C. M. Clark.....		50,000	13,730	224,100	224,390	55,000	Han. N., N. Y.; N. Com'l Bk. & Tr. Co., Alb.
"..... ".....	Dundee State Bank...†82 50-608	W. C. Sworts.....	H. C. Harpending.....	R. B. Sworts.....	W. M. Boyce.....	50,000	20,490	377,040	394,480	53,050	Imp. & Tra. N., N. Y.
Dunkirk... Chautauqua H 1 B Pop. 19,336	Dunkirk Trust Co.†20 50-230	Elton D. Warner.....	W. T. McCaffrey... T. J. Cummings	Rob. R. Dew, Sec. Clark Bloss.....	Chester Cooley, A. Sec.	250,000	125,090	215,300	469,720	80,160	Guaranty Tr. Co., N. Y.; Citiz. Com'l Tr. Co., Buffalo.
"..... ".....	Lake Shore Nat'l Bank...♦83 50-229	A. J. Lunt.....	A. H. Hunter.....	J. M. Madigan... C. E. Frantzen, A. Cash.	T. D. Lunt... Shirley T. Colman William A. Draves J. G. Flahaven	105,000	236,500	2,118,450	2,114,840	449,570	Chase N., N. Y.; Marine Tr. Co. and Mnfrs. & Tra. N., Buffalo; 1st N., Clev.
"..... ".....	Merchants National Bk...♦82 50-228	H. H. Droege.....	A. H. Hunter.....	J. M. Madigan... C. E. Frantzen, A. Cash.	William A. Draves J. G. Flahaven	250,000	419,710	3,634,590	3,547,810	832,300	Liberty N., N. Y.; N. Com'l Bk. & Tr. Co., Alb.; Marine Tr. Co., Buffalo; 1st N., Clev.
Earlville... Madison H 13 Pop. 874	First National Bank...†91 50-717	N. L. Douglass.....	H. H. White.....	H. W. Clarke.....	M. L. Rogers.....	50,000	50,980	1,099,960	1,169,340	109,890	Chase N. and Irving N., N. Y.
East Aurora... Erie G 4 B Pop. 4000	ERIE COUNTY TRUST COMPANY ♦ 50-535 ♦88 '11 BANK OF EAST AURORA ♦ 50-533 ♦88 '82	GEO. E. MERRILL Equipped to efficiently handle all financial matters, large or small. Collections made promptly and charges reasonable.	WM. TACKBARY FAY H. BALL	C. H. NORTON, Sec.	VINCENT RAGAN, A. Sec.	100,000	68,000	1,225,000	1,210,000	161,000	Seab. N. and Guaranty Tr., Co., N. Y.; Mnfrs. & Tra. N., Buffalo.
"..... ".....		R. S. Persons.....	J. J. Sly... A. L. Mitchell		H. Z. Persons... N. F. Barnum	100,000	43,190	1,418,050	1,438,860	117,660	Bk. of Buffalo, Buffalo.

MANUFACTURERS & TRADERS NATIONAL BANK—BUFFALO **LARGEST NATIONAL BANK IN WESTERN NEW YORK**



Number under Name of Bank is the New Transit Number given **NEW HAMPSHIRE**

964

Number under Name of Bank is the New Transit Number given to each bank in U. S. exclusively by The Rand-McNally Bankers' Directory, under the authority of The American Bankers Ass'n.

NEW YORK—Continued
(Savings Banks do not handle Collections.)

Non-Bank Towns with Nearest Banking Point (Indexed Acces.), Lawyers, Laws (indexed) in back of this volume. For Interest Rates, Holidays, etc., see Laws.

964

TOWN AND COUNTY. *County Seats. In No. 2 Fed. Res. Dist. B is Buffalo Br.	NAME OF BANK. *Mem. Am. Bks. Assn. \$State †Mem. State Bks. Assn. †Priv. ◆Mem. Fed. Res. [Estab.]	PRESIDENT.	VICE-PRESIDENT.	CASHIER.	ASS'T CASHIER.	LIABILITIES.			RESOURCES.		PRINCIPAL CORRESPONDENTS.
						PAID-UP CAPITAL	SURPLUS AND PROFITS	DEPOSITS	LOANS & DISC'TS. BONDS, SECURITIES	CASH & EX-CHANGES, DUE FROM BANKS	
East Hampton...Suffolk C 9 Pop. 4500	East Hampton Nat. Bk...*05 50-719	Hiram Sherrill	C. W. Rackett, Jr. H. G. Stephens	G. A. Miller	K. E. Davis	\$ 25,000	\$ 45,000	\$ 550,000	\$ 505,500	\$ 60,900	N. Park and Irving N., N. Y.
" " " " "	Osborne Bank...*17 50-974	C. W. Osborne	N. C. Osborne S. A. Gregory	N. N. Tiffany	Walter Dippel	100,000	45,000	510,000	600,000	50,000	Met. Tr. Co., N. Y.; Peconic, Sag Harbor.
East Islip...Suffolk D 6 Pop. 1200	First National Bank...*09 50-720	C. L. Wolpert	Maitland Hanford C. H. Stoll	Harry L. Wolpert		25,000	8,300	200,000	213,000	24,000	Chase N., N. Y.; Bk. of the Manhattan Co., Jamaica.
East Randolph...Catt'r's I 3 B Pop. 600	Peoples State Bank...*90 50-721	W. E. Searle	R. T. Searle	S. C. Henning	Florence Hovey	25,000	33,940	274,270	215,840	82,810	Seab. N., N. Y.; Bk. of Buffalo, Buffalo.
East Rochester...Monroe B Pop. 4500 F 7	First National Bank...*12 50-915	A. H. Bown	B. R. Erwin	V. D. Archer		25,000	14,000	388,800	349,600	89,200	Han. N., N. Y.; Merch. and Tra. N., Rochester.
East Setauket...Suffolk Pop. 2200 C 7	Tinker National Bank...*20 50-1008	Edward L. Tinker	W. J. Fallon	Oliver Lyons		25,000	12,500				N. Bk. Com. and Guaranty Tr. Co., N. Y.
East Syracuse...Onondaga Pop. 4000 F 12	Bank of East Syracuse...*20 50-1005	A. W. Loasby	L. S. Brady	A. L. Breckheimer		50,000	37,500	325,000	331,000	35,000	Ist N., N. Y.; Ist Tr. & Dep. Co., Syracuse.
Edmeston...Otsego H 14 Pop. 800	First National Bank...*87 50-724	U. G. Welch	T. Bootman John Doolittle	John L. Shaw	Clara A. Welch C. W. Horton	50,000	85,890	537,730	532,430	129,450	Irving N., N. Y.; N. Y. State N., Alb.; Com'l N., Wash., D. C.
Edwards...St. Lawrence Pop. 600 C 14	Edwards National Bank...*14 50-939	D. M. Taylor	E. C. Gregory	E. C. Gregory		25,000	15,000	250,000	206,510	58,580	Chase N., N. Y.; Watertown N., Watertown.
Elba...Genesee F 5 B Pop. 500	Bank of Elba...*16 50-957	Samuel Parker	W. H. Cole	W. E. Smith		25,000	11,520	243,480	141,050	33,030	N. Park, N. Y.; Ist N., Batavia.
Ellenville...Ulster I 17 Pop. 3000	Ellenville Savings Bank...*69 50-514	Dwight Divine	W. H. Deyo C. D. Divine	H. F. Hoornbeek	John A. Tice, Sec. Tr.		155,000	2,450,000	2,426,000	179,000	N. Park, Guaranty Tr., and Equitable Tr. Cos., N. Y.
" " " " "	First National Bank...*68 50-513	M. E. Clark		F. B. Hoornbeek	Anna B. Hoornbeek	50,000	49,000	260,000	300,000	75,000	N. Park, N. Y.; N. Com'l Bk. & Tr. Co., Alb.
" " " " "	Home National Bank...*73 50-515	George F. Andrews	J. B. Smith	Floyd B. Garrison		50,000	115,000	383,710	369,040	168,810	Imp. & Tra. N., N. Y.
Ellicottville...Cattaraugus B Pop. 1000 I 4	Bank of Ellicottville...*78 50-725	J. O. Clark	G. F. Smith	J. M. Junker		50,000	52,640	624,660	612,560	102,920	Seab. N., N. Y.; Bk. of Buffalo and Liberty, Buffalo.
Elmhurst...Queens D 4 *Elmira...Chemung I 9 Pop. 45,393	(See N. Y. City, Borough of Chemung Canal Trust Co. 50-111 *\$33	K. J. Dunn	F. W. Swan A. D. Falck	P. G. Kingston, Tr.	J. Ernest Webb, Sec. C. A. Bowman, A. Tr.	600,000	554,350	8,221,350	8,014,890	1,505,590	Imp. & Tra. N., N. Y.; 4th St. N., Phil.
" " " " "	Michael Del Papa...*19 50-113										
" " " " "	Elmira Savings Bank...*69 50-109	W. H. Ferguson	J. W. Huston Henry Simpson	H. C. Mandeville, Tr.	M. A. Leahy, Sec.		141,950	1,409,830	1,405,420	138,670	Equitable Tr. Co., N. Y.; Chemung Canal Tr. Co., Elmira.
" " " " "	Merchants Nat'l Bank...*92 50-110	C. C. Swan	Arthur Clinton	Geo. W. Brooks	Wm. O'Neil	250,000	138,840	1,530,270	1,845,310	257,890	Equitable Tr. Co., N. Y.
" " " " "	SECOND NATIONAL BANK 50-108 *\$63	S. G. H. TURNER	J. S. FASSETT E. B. CROCKER	M. Y. SMITH	R. B. DELO O. N. REYNOLDS	400,000	614,980	7,729,000	7,723,710	1,252,830	Chem. N. and Irving N., N. Y.; Market St. N., Phil.; N. Com'l Bk. & Tr. Co., Alb.
" " " " "	GEBBIE & COMPANY (Realty Bldg.)	GEORGE GEBBIE (Investment Banker)		HARRY M. SWARTZ	N. H. KELLER, Sec.						Gebbie & Co., Buffalo.
Endicott...Broome I 12 Pop. 2500	Endicott Co., Bankers...*17 50-969	E. Jenney		F. A. Balden	C. B. Jenney						Irving N., N. Y.; N. Y. State N., Alb.
" " " " "	State Bank of Endicott...*19 50-1003	D. C. Warner	Geo. W. Johnson	E. L. Brown		50,000	10,000	1,060,420	802,540	312,940	N. Bk. Com., N. Y.
Evans Mills...Jefferson Pop. 584 C 12	Peoples Bank...*19 50-1000	O. S. Pickard	E. G. Rogers	C. W. Cryslar, Sec. and Tr.		50,000	15,460	145,700	169,290	33,800	Chase N., N. Y.; Northern N. Y. Tr. Co., Watertown.
Fairport...Monroe F 7 B Pop. 3500	Fairport National Bank...*16 50-960	F. E. Shepard	J. I. George A. C. Passage	Geo. G. Mulliner		50,000	16,600	446,580	456,000	93,000	Han. N., N. Y.; Tra. N., Rochester.
Falconer...Chautauqua I 1 B Pop. 2500	First National Bank...*1900 50-727	M. W. Neate	A. D. Bush C. A. Carlson	E. H. Sample	E. E. Sample H. M. Cleland	25,000	13,630	510,070	448,770	111,970	Seab. N., N. Y.; Tradesmens N., Phil.

NEW YORK BANKS—East Hampton to Falconer

July, 1920

M. & T. NATIONAL—BUFFALO FOR NEW YORK STATE AND CANADA COLLECTIONS

Number under Name of Bank is the New Transit Number given to each bank in U. S. exclusively by The Rand-McNally Bankers' Directory, under the authority of The American Bankers Ass'n.

NEW YORK—Continued
(Savings Banks do not handle collections)

Non-Bank Towns with Nearest Banking Point (Indexed Access), Lawyers, Laws (indexed) in back of this volume. For Interest Rates, Holidays, etc., see Laws.

July, 1920

NEW YORK BANKS—Farmingdale to Freeport

965

TOWN AND COUNTY. County Seats. In No. 2 Fed. Res. Dist. B is Buffalo Br.	NAME OF BANK. Mem. Am. Bks. Assn. \$State Mem. State Bks. Assn. Priv. Mem. Fed. Res. [Estab.]	PRESIDENT.	VICE-PRESIDENT.	CASHIER.	ASS'T CASHIER.	LIABILITIES.			RESOURCES.		PRINCIPAL CORRESPONDENTS.
						PAID-UP CAPITAL	SURPLUS AND PROFITS	DEPOSITS	LOANS & DIS- C'VE. BONDS, SECURITIES	CASH & EX- CHANGES, DUE FROM BANKS	
Farmingdale... Nassau D 5 Pop. 2000	Bank of Farmingdale... 50-581 First National Bank... 50-580	Martin Meyer H. H. Frost, Jr. V. P. J. F. Michel	P. W. Ketchan A. P. Whitson C. L. Watkins Chas. Keller	J. S. Baylis	L. G. Fehleisen Ernest Hackwitz	\$ 25,000 25,000	\$ 22,510 36,000	\$ 419,420 697,000	\$ 392,450 638,000	\$ 55,250 91,000	Chase N., N. Y.; Bk. of Long Isl., Jamaica. Irving N., N. Y.; Bk. of Long Isl., Jamaica.
Far Rockaway... Queens D 5	(See N. Y. City, Borough of Queens)										
Fayetteville... Onondaga G 12 Pop. 2000	Fayetteville Commercial Bk. 50-995	W. M. Jones	W. M. Peckham G. J. Bryan	R. L. Jones		25,000	5,000	198,000	158,000	30,000	Irving N., N. Y.; Syracuse Tr. Co., Syracuse.
Fillmore... Allegany H 5 Pop. 500	State Bank of Fillmore... 50-728	C. J. Howden	Wm. Foote	C. H. Ward		25,000	56,200	518,430	593,650	58,990	Chase N., N. Y.; Bk. of Buffalo, Buffalo.
Fishkill... Dutchess A 4 Pop. 516	Fishkill Sav. Institute... 50-729 (See Beacon)	J. S. Luyster	C. D. Sherwood John Rapeleje	Ralph Brinckerhoff, Tr.	C. C. Robinson, Sec.		45,350	608,320	625,620	42,760	Chase N., N. Y.; Fishkill N., Beacon; 1st N., Poughkeepsie.
Fishkill on the Hudson Dutchess Pop. 3902 J 19											
Fleischmanns... Delaware I 15 Pop. 950	Citizens Bk. of Griffin Corners 50-634 First National Bk. of Griffin Corners 50-633	J. L. Keator Geo. A. Speenburgh	H. S. Vermilyea Herbert Lasher	R. W. Pawling John F. Kelly		25,000 25,000	12,060 12,730	252,620 143,520	232,570 195,540	54,000 12,190	Irving N. and Hudson Tr. Co., N. Y. Han. N., N. Y.
Floral Park... Nassau D 4 Pop. 2500	Floral Park Bank... 50-730	E. L. Frost	J. F. Klein G. A. Wiggins	C. H. Van Nostrand	G. B. Remsen	25,000	43,960	967,480	905,610	121,210	Nassau N., N. Y.
Florida... Orange B 2 Pop. 1000	Florida National Bank... 50-731	J. K. Roe	George F. Jayne	C. P. DeKay		25,000	33,220	600,000	580,000	71,820	Mech. & Metals N., N. Y.; 1st N., Phil.
Flushing... Queens C 4	(See N. Y. City, Borough of Queens)										
Fonda... Montgomery G 17 Pop. 1100	Nat. Mohawk River Bank... 50-732	J. Ledlie Hees	B. F. Spraker	J. J. Veeder	Edgar Leonhardt	100,000	37,000	826,110	997,890	138,210	Mech. & Metals N., N. Y.; N. Y. State N., Alb.
Forestville... Chautauqua B Pop. 900	First National Bank... 50-733	W. H. Marvin	W. F. Miller C. A. Reynolds	M. P. Wilson	R. B. Martin	25,000	5,000	262,000	278,000	42,000	N. City, N. Y.; Buffalo Tr. Co., Buffalo.
Fort Covington... Franklin Pop. 877	Fort Covington Bkg. Co. 50-734	Wm. N. MacArtney	James MacArtney	T. A. Chisholm	James MacArtney	10,000	9,950	213,380	167,040	66,290	N. Park, N. Y.; Peo. N., Malone; 1st N., Alb.
Fort Edward... Wash. F 19 Pop. 4500	Fort Edward Nat'l Bank 50-735	A. P. Hill	W. L. R. Durkee	A. R. Wing		75,000	65,350	643,330	678,280	120,130	N. Park, N. Y.; 1st N., Alb.
Fort Plain... Montg'y G 16 Pop. 2900	Farmers & Mechanics Bk. 50-537 Fort Plain National Bank 50-536	F. W. Bauder Charles Failing	F. Wagner F. F. Wendell T. J. Zoller	Charles G. Zielley Albert Sitterly	A. L. Gros L. E. Birk	100,000 200,000	55,070 145,670	1,065,600 1,667,590	997,800 1,786,530	212,780 122,570	N. Bk. Com., N. Y.; N. Com'l, Alb. N. Park and N. City, N. Y.; N. Y. State N., Alb.
Frankfort... Herkimer F 14 Pop. 4200	Citizens National Bank 50-927 FIRST NATIONAL BANK 50-736	S. S. Richards H. G. Munger	F. J. Tine Sherwood Bridenbeker G. H. Watson	H. L. Bostwick F. B. Watson	W. C. Rich	50,000 50,000	26,670 61,000	528,960 575,000	657,690 600,000	45,840 70,000	Irving N., N. Y. N. Park, N. Y.; N. Y. State N., Alb.
Franklin... Delaware I 15 Pop. 473	First National Bank 50-737	E. C. Stewart	L. F. Raymond	E. L. Rowell		50,000	43,000	415,000	445,000	97,000	Chase N. and Irving N., N. Y.; N. Com'l, Alb.
Franklinville... Cattaraugus B Pop. 1568	Union National Bank 50-738	F. C. Fay	G. W. G. Ferris	E. G. Kingsley		75,000	114,270	746,130	795,190	186,010	N. City, N. Y.; Mnfrs. & Tra. N., Buffalo.
Fredonia... Chautauqua H 2 Pop. 5285	CITIZENS TRUST CO. 50-431	(E. L. COLVIN Collections will Prompt attention)	F. W. CASE E. N. BUTTON receive prompt attention. entrusted to us.	H. L. CUMMING	H. A. FRANCIS A. R. HAEBERLE	100,000	107,050	1,382,770	1,402,410	163,410	N. City and Guaranty Tr. Co., N. Y.; Marine Tr. Co., Buffalo.
"	Nat. Bank of Fredonia 50-432	A. P. Chessman	A. F. French F. C. F. Sievert	G. S. Nichols	R. R. Newton	100,000	45,000	911,590	880,780	158,640	Chase N., N. Y.
Freeport... Nassau D 5 Pop. 8,599	Citizens National Bank 50-1010 First National Bank 50-453 Freeport Bank 50-452	S. P. Pettit Roswell Davis J. J. Randall	Edw. S. Keogh Simon Bauman J. K. Eldridge C. M. Foreman D. W. Pine	Herbert Bogert Wm. F. Kraft, Jr. William S. Hall	H. B. Smith W. C. Rhodes	100,000 25,000 100,000	25,000 56,500 82,560	335,000 1,146,680 1,254,960	379,800 976,950 1,181,680	57,200 146,010 174,260	N. Park, N. Y. Chase N. and Irving N., N. Y.; Bk. of the Manhattan Co., Jamaica; Bk. of Rockville Center, Rockville. Chase N. and Irving N., N. Y.; Kings Co. Tr. Co., Brooklyn.

MANUFACTURERS & TRADERS NATIONAL BANK—BUFFALO LARGEST NATIONAL BANK IN WESTERN NEW YORK



Number under Name of Bank is the New Transit Number given **NEW HAMPSHIRE**

Number under Name of Bank is the New Transit Number given to each bank in U. S. exclusively by The Rand-McNally Bankers' Directory, under the authority of The American Bankers Ass'n.

NEW YORK—Continued
(Savings Banks do not handle collections)

Non-Bank Towns with Nearest Banking Point (Indexed Access.), Lawyers, Laws (indexed) in back of this volume. For Interest Rates, Holidays, etc., see Laws.

TOWN AND COUNTY. *County Seats. In No. 2 Fed. Res. Dist. B is Buffalo Br.	NAME OF BANK. *Mem. Am. Bks. Assn. \$State †Mem. State Bks. Assn. †Priv. ◆Mem. Fed. Res. (Estab.)	PRESIDENT.	VICE-PRESIDENT.	CASHIER.	ASS'T CASHIER.	LIABILITIES.			RESOURCES.		PRINCIPAL CORRESPONDENTS
						PAID-UP CAPITAL	SURPLUS AND PROFITS	DEPOSITS	LOANS & DIS- C'TS. BONDS, SECURITIES	CASH & EX- CHANGES, DUE FROM BANKS	
Friendship Allegany I 5 B Pop. 1218	Union National Bank...†17 50-699	F. R. Utter	M. W. Potter	C. J. Rice	W. C. Kingsbury H. L. Blossom	\$ 100,000	\$ 43,670	\$ 439,800	\$ 604,500	\$ 67,100	N. Park and Seab. N., N. Y.; Bk. of Buffalo, Buffalo.
Fulton Oswego F 11 Pop. 13,043	Citizens National Bank...†65 50-335	C. R. Lee	F. B. Dilts	H. A. Wilson	M. F. W. Hanson M. D. Goodfellow	125,000	128,280	1,610,000	1,968,000	144,920	Am. Ex. N., Irving N., and N. City, N. Y.; Mnfrs. N., Troy.
" " "	Fulton Savings Bank...†71 50-336	W. J. Lovejoy	G. G. Chauncey	Ramon F. Lewis	Geo. E. True, Sec.		211,720	3,185,980	2,822,230	372,230	Bkrs. Tr. Co., N. Y.; Union Tr. Co., Alb.; 1st Tr. & Dep. Co., Syracuse.
" " "	Oswego County Trust Co. 50-334...†17	Edward Quirk	L. W. Emerick	Clayton E. Bixby		100,000	82,350	1,946,180	2,182,700	243,210	N. Park and Met. Tr. Co., N. Y.; 1st Tr. & Dep. Syracuse.
Fultonville Montgomery Pop. 975 G 17	Fultonville National Bk...†83 50-739	F. C. Ash, V. Pres. Alfred DeGraff	H. A. DeGraff	O. F. Conable		50,000	18,000	360,640	358,030	76,850	Liberty N. and Irving N., N. Y.; N. Com'l. Alb.
Gainesville Wyoming H 5 B Pop. 327	Gainesville National Bk...†91 50-740	F. M. Bristol	G. S. Skiff	I. G. Botsford		25,000	30,880	437,030	483,690	31,140	Irving N., N. Y.
Gasport Niagara F 4 B Pop. 800	First National Bank...†14 50-943	C. J. Mack	F. A. Rinn	A. F. Keough		25,000	10,110	200,980	172,550	38,680	Chase N., N. Y.; Mnfrs. & Tra. N., Buffalo.
Geneseo Livingston G 6 B Pop. 2450	Genesee Valley Nat. Bk...†51 50-741	Theo. F. Olmsted	J. W. Wadsworth, Jr.	Wm. M. Shirley		150,000	85,810	933,630	1,159,140	143,670	Imp. & Tra. N. and Citiz. N., N. Y.; N. Shaw- mut, Bos.; Marine Tr. Co., Buffalo.
" " "	Livingston County Trust Co. 50-947...†15	J. W. Wadsworth	B. E. Brophel	P. C. Euchner, Sec.	H. C. Milks, A. Sec.	100,000	40,000	1,100,000	1,100,000	100,000	N. City and Guaranty Tr. Co., N. Y.
Geneva Ontario G 8 B Pop. 14,648	GENEVA NATIONAL BANK 50-293...†1817	William O'Hanlon	O. J. C. Rose of Bd.	M. H. Sandford	F. L. Nares H. F. Nester	300,000	411,400	3,221,100	4,238,930	433,170	1st N. and N. City, N. Y.; 4th-Atlantic N., Bos.; N. Y. State N., Alb.
" " "	Geneva Savings Bank...†10 50-294	T. J. Smith	A. P. Rose H. A. Wheat	G. D. Whedon, Sec. and Tr.			66,000	1,450,000	1,460,000	56,000	N. Bk. Com. N. Y.; Geneva Tr. Co. and Geneva N., Geneva.
" " "	GENEVA TRUST CO. ◆ 50-291...†63	Thomas H. Chew	F. W. Whitwell T. J. Smith John Parmenter Eugene A. Bradley	E. S. Siglar, Tr. Wm. A. Kane, A. Tr.	H. D. Marshall, Sec. A. G. Rogers, A. Sec.	250,000	264,510	3,276,570	3,456,090	93,440	N. Bk. Com., N. Y.; Bk. of Buffalo, Buffalo.
Genoa Cayuga H 10 Pop. 437	First National Bank...†11 50-742	J. D. Atwater		A. H. Knapp	A. P. Knapp	25,000	22,000	226,000	319,000	17,200	Irving N., N. Y.
Gilbertsville Otsego H 14 Pop. 455	E. O. Brewer Co...†68 50-743										Chase N., N. Y.; 1st N., Phil.
Glen Cove Nassau C 5 B Pop. 10,000	Glen Cove Bank...†92 50-369	D. N. Gay	E. T. Payne	J. C. Small	T. J. Watkins	100,000	106,530	2,643,200	2,334,650	429,820	Bkrs. Tr. Co., 1st N., Equitable Tr. Co., and Chase N., N. Y.
" " "	Nassau Union Bank...†93 50-370	F. E. Willets, Ch. of Richard Downing	James H. Cocks	H. G. Hayward	H. Gordon Hayward	100,000	89,640	1,130,300	1,086,960	240,550	N. City, N. Y.; Kings Co. Tr. Co., Brooklyn.
Glens Falls Warren F 18 B Pop. 16,638	FIRST NATIONAL BANK 50-256...†54	Byron Lapham	B. B. Fowler	A. W. Sherman		136,400	726,900	6,726,290	6,620,650	1,100,270	N. City and N. Park, N. Y.; Cont. & Com'l N., Chi.
" " "	GLENS FALLS TRUST CO. 50-258...†98	A. B. Colvin, W. A. Huppuch, V. Pres. Bills of Lading Send us your G	A. E. Mason James McPhillips	A. L. Sitterley, Tr.	C. K. Owen, A. Tr.	100,000	167,500	1,016,900	1,198,110	94,950	Equitable Tr. Co., N. Y.; 1st N., Alb.
" " "	Merchants National Bk...†93 50-257	D. L. Robertson	Geo. H. Leggett, Geo. S. Raley	W. T. Cowles		100,000	200,000	1,250,000	1,435,000	197,110	Chase N., N. Y.; 1st N., Alb.
" " "	National Bank of Glens Falls 50-255...†51	L. M. Brown	D. J. Finch	J. E. Parry	G. F. Wetmore	100,000	347,580	2,146,220	2,330,260	337,640	Chase N. and 1st N., N. Y.; N. Com'l Bk. & Tr. Co. and N. Y. State N., Alb.
Gloversville Fulton F 16 B Pop. 22,026	City National Bank...†87 50-214	Charles N. Harris	E. S. Parkhurst	C. L. Smith	F. H. Harris W. B. McLaren	500,000	423,560	4,754,800	6,888,500	793,300	Am. Ex. N., N. Y.; N. Y. State N. and 1st N., Alb.; Phil. N., Phil.
" " "	Fulton County Nat. Bk...†52 50-213	A. D. L. Baker	J. W. Green F. S. Sexton	J. R. Robertson	H. W. Brown	300,000	599,190	3,942,910	5,659,080	723,080	N. City, N. Y.; N. Com'l Bk. & Tr. Co., Alb.
" " "	Trust Company of Fulton Co. ◆ 50-215...†17	Edwin C. Naylor	W. D. Hyde A. H. Rogers	F. P. Rightmyer, Tr.	O. L. Everest, Sec. H. L. Bowers, A. Sec.	200,000	138,560	895,150	1,352,850	185,680	N. City, N. Y.; Mnfrs. N., Troy.
Goshen Orange A 2 B Pop. 2843	Goshen National Bank...†65 50-521	Joseph Merritt	A. V. D. Wallace	W. A. Wells		55,000	27,010	243,340	264,170	87,260	Mech. & Metals N. and Equitable Tr. Co., N. Y.
" " "	Goshen Savings Bank...†71 50-522	A. V. D. Wallace	Wm. Kniffin Thos. Mould	H. B. Smith, Tr.			94,820	1,779,630	1,647,110	116,770	Mech. & Metals N., N. Y.; N. Bk. of Orange Co. and Goshen N., Goshen.
" " "	Nat. Bank of Orange County 50-520...†1812	F. W. Murray, Jr.	C. S. Edsall	C. S. Young		110,000	166,000	1,120,000	865,000	98,000	Irving N. and Mech. & Metals N., N. Y.
Gouverneur St. Lawrence Pop. 4123 C 14	Bank of Gouverneur...†60 50-469	H. G. Aldrich	J. O. Sheldon	J. O. Sheldon	L. B. Murray	100,000	134,640	1,723,110	1,770,860	193,700	Han. N. and N. Park, N. Y.; N. Y. State N., Alb.
" " "	First National Bank...†81 50-470	Nelson R. Caswell	Arthur T. Johnson	B. W. Aldrich	Wallace A. Streeter Arthur P. Mason	200,000	79,630	1,663,426	2,014,060	203,990	Irving N., Chase N., and N. City, N. Y.; 1st N., Phil.
Gowanda Cattaraugus B Pop. 3960 H 3	Bank of Gowanda...†81 50-744	W. H. Bard	Richard Wilhelm F. E. Bard	S. A. Neilson		100,000	53,880	706,420	759,100	96,430	Chase N., N. Y.; Bk. of Buffalo and Liberty, Buffalo.
Grand Gorge Delaware Pop. 350 I 16	First National Bank...†95 50-745	Samuel Harley	E. B. Deyoe	O. D. Wood	Charles Harley	25,000	33,000	200,000	260,000	40,000	N. Bk. Com., N. Y.

NEW YORK BANKS—Friendship to Grand Gorge

July, 1920

THE MARINE TRUST COMPANY OF BUFFALO

967 Number under Name of Bank is the New Transit Number given to each bank in U. S. exclusively by The Rand-McNally Bankers' Directory, under the authority of The American Bankers Ass'n.

NEW YORK—Continued
(Savings Banks do not handle collections)

Non-Bank Towns with Nearest Banking Point (Indexed Access.), Lawyers, Laws (indexed) in back of this volume. For Interest Rates, Holidays, etc., see Laws.

TOWN AND COUNTY. *County Seats. In No. 2 Fed. Res. Dist. B is Buffalo Br.	NAME OF BANK. *Mem. Am. Bks. Assn. †State ‡Mem. State Bks. Assn. †Priv. ♦Mem. Fed. Res. [Estab.]	PRESIDENT.	VICE-PRESIDENT.	CASHIER.	ASS'T CASHIER.	LIABILITIES.			RESOURCES.		PRINCIPAL CORRESPONDENTS.
						PAID-UP CAPITAL	SURPLUS AND PROFITS	DEPOSITS	LOANS & DISCOUNTS, BONDS, SECURITIES	CASH & EXCHANGES, DUES FROM BANKS	
Granville ... Washington Pop. 3024 E 19	Farmers National Bank •2'84 50-483	F. T. Pember	H. J. Stevens	J. H. Pember	J. R. Stevens	\$ 50,000	\$ 54,300	\$1,045,000	\$1,003,500	\$ 127,000	Chase N., N. Y.; N. Y. State N., Alb.
" " "	Granville National Bank •2'75 50-482	D. D. Woodard	R. O. Owens O. P. Munson	D. J. Evans	L. B. Williams	50,000	30,000	559,800	810,820	33,530	Irving N., N. Y.; N. Y. State N., Alb.
" " "	Washington County Nat. Bk. 50-484 '04	F. W. Hewitt	M. F. Roberts	D. D. Nelson		50,000	23,930	531,300	593,910	57,890	Seab. N., N. Y.; N. Com'l Bk. & Tr. Co., Alb.
Great Neck... Nassau O 5 Pop. 1935	Bank of Great Neck... \$'06 50-746	Roswell Eldridge	Louis Schaefer	Austin Hicks	Wm. G. Genner	50,000	77,290	1,012,370	1,054,690	67,010	Corn Ex., N. Y.
Great Neck Station Pop. 3500 Nassau O 5	Bank of Nassau Co. ... †\$'16 50-955	J. L. Schaefer	Roswell Eldridge	Ernest D. Willets	James K. Ryan	50,000	29,920	518,420	482,960	66,790	Corn Ex., N. Y.
Greene ... Chenango I 12 Pop. 1275	Julland Bank ... •†\$'59 50-747	Wm. J. Russell	Jos. E. Juliard	Charles W. Gray		35,000	75,690	366,830	376,370	112,150	Imp. & Tra. N., N. Y.; N. Y. State N., Alb.
Greenport... Suffolk B 8 Pop. 3700	First National Bank ... •2'62 50-518	G. C. Adams	E. B. Harris	F. B. Corey	P. H. Adams	50,000	60,000	650,000	650,000	200,000	1st N., N. Y.
" " "	Peoples National Bank ... •2'84 50-519	Thomas F. Price	S. P. Hedges	Irving L. Price	E. B. Waterhouse	50,000	35,620	343,290	311,490	89,070	N. Park and Equitable Tr. Co., N. Y.
Greenwich... Washington Pop. 2384 F 19	First National Bank ... •2'81 50-748	Judson Edie	T. J. Eldredge	Horace J. Taber		50,000	61,230	1,011,200	868,160	165,640	N. Park, N. Y.; N. Y. State N., Alb.
Greenwood... Steuben I 7 Pop. 1082	First National Bank ... •0'06 50-749	W. O. Slocum	J. K. Miller	R. P. Holly		25,000	11,650	294,070	311,800	42,250	N. Park, N. Y.; N. Com'l Bk. & Tr. Co., Alb.
Griffin Corners... Delaware Pop. 950 I 16	(See Fleischmanns)										
Groton... Tompkins H 10 Pop. 2000	FIRST NATIONAL BANK ... •2'65 50-599	G. M. STODDARD F. C. ATWOOD Collections given special attention. Prompt remittances. Reasonable charges. SEND US YOUR BUSINESS.		W. B. GALE	C. O. RHODES	100,000	50,000	800,000	850,000	100,000	1st N., N. Y.; Syracuse Tr. Co., Syracuse.
Groveland Station... Livingston B 6 Pop. 3500 G 6	Groveland Banking Co. ... †'17 50-983	M. L. Gamble	Gamble Wilson	Chas. A. Brown		15,000	4,700	113,000	116,000	16,000	N. Park, N. Y.; Mnfrs. & Tra. N., Buffalo.
Hamburg... Erie G 3 B Pop. 4000	Bank of Hamburg ... •†\$'83 50-562	D. C. Pierce	Jacob Peffer	Otho Churchill	W. M. Seeger J. J. Sullivan	100,000	115,300	1,520,860	1,527,980	198,190	Liberty N., N. Y.; Bk. of Buffalo and Mnfrs. & Tra. N., Buffalo.
" " "	PEOPLES BANK ... •†\$'91 50-563	G. A. DRUMMER J. W. SALISBURY Banking in all its branches receives prompt and careful attention. (Send us your collections.)		H. R. STRATEMEIER	GORDON S. MOHR	30,000	70,000	1,150,000	1,139,000	190,000	Han. N., N. Y.; Peo., Buffalo.
Hamilton... Madison G 13 Pop. 1689	National Hamilton Bank •2'65 50-750	Adon N. Smith	John Harmon	Chas. J. Griswold	J. J. Feeley	110,000	77,000	900,000	1,000,000	160,000	Am. Ex. N., N. Y.; N. Com'l Bk. & Tr. Co., Alb.
Mammond... St. Lawrence Pop. 404 B 13	Citizens National Bank ... †'12 50-920	W. D. Evans	Robert Smith	R. R. Conroy		25,000	35,550	335,340	492,440	21,270	Han. N., N. Y.; St. Lawrence Tr. Co., Ogdensburg.
Hammondsport... Steuben Pop. 1254 H 3	Bank of Hammondsport •†\$'76 50-751	L. J. Masson	J. W. Davis	W. E. Hunter	Orson Brundage, Sec.	50,000	85,200	1,040,300	963,880	121,110	N, City, N. Y.
Hancock... Delaware J 13 Pop. 1320	First National Bank ... •0'07 50-752	W. J. Merwin	C. E. Hulbert	C. A. Rogers	W. F. Stimpson G. H. Leicht	50,000	54,520	621,930	718,760	46,400	Chase N., N. Y.; Corn Ex. N., Phil.
Harrisville... Lewis C 14 Pop. 1000	First National Bank ... •†'15 50-951	J. L. Humes	Wm. H. Miller	F. E. Whipple	W. R. O'Hara	25,000	15,200	225,000	242,000	17,000	Chase N., N. Y.; Carthage N., Carthage.
Hartwick... Otsego H 14 Pop. 600	Hartwick National Bank ... •†'08 50-753	O. S. Burch	E. L. Sergeant	O. W. Murdock		25,000	2,660	318,630	286,770	49,810	N. City, N. Y.; Cooperstown N., Cooperstown.
Hastings-upon-Hudson... Westch'r. Pop. 4552 C 4	First National Bank ... •2'07 50-754	John J. Walsh	F. E. Curry	S. T. Kellogg		25,000	8,760	799,540	735,160	105,860	Seab. N., N. Y.

July, 1920
NEW YORK BANKS—Granville to Hastings-upon-Hudson
967

M. & T. NATIONAL—BUFFALO FOR NEW YORK STATE AND CANADA COLLECTIONS



Number under Name of Bank is the New Transit Number given **NEW HAMPSHIRE**

Number under Name of Bank is the New Transit Number given to each bank in U. S. exclusively by The Rand McNally Bankers' Directory, under the authority of The American Bankers Ass'n.

NEW YORK—Continued
(Savings Banks do not handle collections)

Non-Bank Towns with Nearest Banking Point (Indexed Acces.), Lawyers, Laws (indexed) in back of this volume. For Interest Rates, Holidays, etc., see Laws

TOWN AND COUNTY. *County Seats. In No. 2 Fed. Res. Dist. B is Buffalo Br.	NAME OF BANK. *Mem. Am. Bks. Assn. †State ‡Mem. State Bks. Assn. †Priv. ◆Mem. Fed. Res. [Estab.]	PRESIDENT.	VICE-PRESIDENT.	CASHIER.	ASS'T CASHIER.	LIABILITIES.			RESOURCES.		PRINCIPAL CORRESPONDENTS.
						PAID-UP CAPITAL	SURPLUS AND PROFITS	DEPOSITS	LOANS & DISC'T'S. BONDS, SECURITIES	CASH & EX-CHANGES, DTS FROM BANKS	
Haverstraw... Rockland Pop. 5669 B 3	National Bank of Haverstraw 50-414 *71	H. N. Wood	W. G. Hamilton	H. A. Dixon	John R. Schreeder	\$ 50,000	\$ 46,330	\$ 894,860	\$ 886,980	\$ 165,530	Liberty N. and Irving N., N. Y.; N. Y. State N., Alb.
" " "	Peoples Bank 50-415 *87	Everett Fowler	E. O. Rose	O. E. Reynolds	D. F. Lake C. F. Freyfogle	50,000	212,360	918,810	948,960	222,340	Irving N. and Am. Ex. N., N. Y.; N. Com'l Bk. & Tr. Co., Alb.
Hempstead... Nassau D 5 Pop. 6382	First National Bank 50-447 *93	Fred Ingraham	Wm. Plyer	Carroll F. Norton	J. E. Davidson, Jr.	100,000	110,000	2,500,000	2,000,000	710,000	N. Park and Chase N., N. Y.
" " "	Hempstead Bank 50-446 *87		Wm. S. Hall	Chas. E. Patterson	F. H. Mollineaux	30,000	199,150	1,987,340	1,559,410	218,800	Chase N. and Irving N., N. Y.; Bk. of the Manhattan Co., Jamaica.
" " "	Second National Bank 50-996 *19	Geo. H. Baukney L. J. Smith, V. P.	E. J. Pray	C. W. Ludlum		100,000	28,230	454,420	499,450	119,420	N. Park, N. Y.
*Herkimer... Herkimer Pop. 10,453 F 15	First National Bank 50-358 *84	H. G. Munger	C. S. Brewer	C. A. McCreery	G. J. Sluyter	100,000	201,120	1,399,720	1,468,310	130,940	Chem. N., N. Y.; N. Y. State N., Alb.
" " "	Herkimer National Bk. 50-357 *69	Robert Earl	Charles Bell	Geo. C. Steele	A. E. Brayton	200,000	172,670	1,246,110	1,729,810	187,570	1st N., N. Y. and Alb.
Hermon... St. Lawrence Pop. 587 B 14	First National Bank 50-755 *01	E. A. Conant	H. L. Wallace	G. N. Risley		25,000	31,280	479,190	544,960	100,510	Chase N., N. Y.; 1st N., Canton.
Heuvelton... St. Lawrence Pop. 560 B 14	First National Bank 50-933 *13	W. H. McCadam	E. H. Fletcher	F. B. Wood	W. H. McFadden	25,000	42,080	471,570	400,240	108,680	Chase N., N. Y.; N. Bk. of Ogdensburg, Ogdensburg.
Hicksville... Nassau C 5 Pop. 3000	Bank of Hicksville 50-756 *03	H. W. Underhill	Henry C. Stolz	Joseph J. Ulmer	C. E. Colthurst	25,000	120,000	1,300,000	1,200,000	150,000	Cent. Tr. Co. and U. S. Mfg. & Tr. Co., N. Y.; Bk. of Long Isl., Jamaica.
" " "	Long Island National Bank 50-985 *17	J. B. Du Bose	S. G. Burke R. C. Colyer	H. A. Turnure	W. A. Kielman T. E. Chilcott	25,000	34,500	555,000	538,000	72,970	Mech. & Metals N., N. Y.
Highland... Ulster J 18 Pop. 2000	First National Bank 50-757 *1900	G. W. Pratt	A. D. Lent	Charles L. Du Bois		25,000	85,000	352,440	377,140	22,670	Chase N., N. Y.; N. Com'l Bk. and Tr. Co., Alb.
Highland Falls... Orange Pop. 2470 B 3	First National Bank 50-550 *07	F. R. Fitchett	W. J. Duffy	T. J. Hicks		25,000	32,000	700,000	550,000	85,000	N. Bk. Com., N. Y.; N. Y. State N., Alb.
Hilton... Monroe F 6 Pop. 627 B	State Bank of Hilton 50-758 *14	A. B. Fraser	F. W. Zoller	M. G. Newcomb	B. C. Lee	50,000	45,000	707,120	674,120	200,770	N. City, N. Y.
Hobart... Delaware I 15 Pop. 600	National Bank of Hobart 50-759 *91	J. R. Stevenson	J. Lawrence	F. M. Lyon	H. E. Cowan	50,000	113,140	357,160	609,130	30,960	Chase N., N. Y.; 1st N., Phil.
Holcomb... Ontario G 7 Pop. 215	Hamlin National Bank 50-906 *11	H. M. Parmele	J. S. Hamlin	F. H. Hamlin		25,000	43,000	668,000	500,000	70,000	Chase N., N. Y.
Holland... Erie H 4 Pop. 854 B	Bank of Holland 50-760 *93	R. J. Watson	P. J. Wurst	E. J. Bangert		50,000	17,500	537,810	560,110	41,580	Seab. N., N. Y.; Peo., Buffalo.
Holland Patent... Oneida Pop. 337 F 14	First National Bank 50-761 *95	L. G. Wauful	E. Willard Jones	H. W. Dunlap	C. F. Hoffmeister	30,000	31,000	420,000	385,000	100,000	N. Bk. Com., N. Y.
Holley... Orleans F 5 Pop. 2000 B	State Exchange Bank 50-762 *99	Michael Kennedy	W. A. Downs	C. W. Clough	J. A. Peio	60,000	51,870	1,066,020	1,051,290	111,180	Chase N. and Irving N., N. Y.; Mnfrs. & Tra. N., Buffalo; N. Y. State N., Alb.; Lin. N., Rochester.
Homer... Cortland H 11 Pop. 2695	Homer National Bank 50-763 *86	R. H. Miller	E. G. Ranney G. A. Brockway	J. E. Ogden	H. S. Allen C. A. Chipman R. E. Fiske	50,000	72,560	1,209,930	1,275,090	131,810	1st N., N. Y.; N. Com'l Bk. and Tr. Co., Alb.
Honeoye Falls... Monroe Pop. 1300 G 7	Bank of Honeoye Falls 50-764 *70	A. M. Holden		A. H. Lord							Chase N. and Irving N., N. Y.; N. Shawmut, Bos., Alliance, Rochester.
Hoosick Falls... Rensselaer Pop. 5532 G 19	First National Bank 50-422 *80	E. P. Markham	Joseph Buckley G. W. Clark	Ira J. Wood	A. J. Hoffman	60,000	180,860	1,274,800	1,474,810	125,770	N. Park, N. Y.; N. Com'l Bk. and Tr. Co. and N. Y. State N., Alb.
" " "	PEOPLES NATIONAL BANK 50-423 *01	DELMEER RUNKLE... LEVI E. WORDEN FRED. M. STEVENS Hoosick Falls ite n given Bill of La with each sight draft		I. B. SURDAM, JR.		100,000	80,010	1,145,440	1,245,390	177,750	Han. N., N. Y.; N. Com'l Bk. and Tr. Co., Alb.; N. State, Troy.
" " "	We want your Special attention Please send 15c		ms. ding drafts, Cash and Time Items. 50c for presentation and 50c for Credit Reports.								
Hornell... Steuben I 7 Pop. 15,025	CITIZENS NATIONAL BANK 50-277 *81	M. F. Woodbury	Henry Erlich F. E. Storms	F. E. Storms	S. H. Norton R. A. Plaisted	100,000	78,730	1,623,160	1,460,130	408,700	Han. N., N. Y.; N. Com'l Bk. and Tr. Co., Alb.; Mnfrs. & Tra. N., Buffalo.
" " "	First National Bank 50-276 *49	Charles Adsit	F. P. Merrill H. A. Bull	F. E. Bronson		100,000	189,160	2,115,110	1,971,380	432,890	Chase N., N. Y.; N. Y. State N., Alb.; Peo., Buffalo.
" " "	Steuben Trust Co. 50-278 *02	C. W. Etz S. E. Brown, Ch. of Bd.	L. W. Rockwell J. E. Schwarzenbach J. H. Stevens	LeRoy Smith, Tr.	O. M. Whiting, Sec.	100,000	134,560	1,533,020	1,511,940	199,130	N. Bk. Com., N. Y.; Corn Ex. N., Phil.; Marine Tr. Co., Buffalo; N. Com'l Bk. and Tr. Co., Alb.
Horseheads... Chemung I 9 Pop. 2098	First National Bank 50-765 *06	John Bennett	F. S. Bentley	Clair Scott		50,000	54,960	622,610	622,110	85,600	N. Bk. Com., N. Y.; N. Com'l Bk. and Tr. Co., Alb.

NEW YORK BANKS—Haverstraw to Horseheads

THE MARINE TRUST COMPANY OF BUFFALO

Number under Name of Bank is the New Transit Number given to each bank in U. S. exclusively by The Rand-McNally Bankers' Directory, under the authority of The American Bankers Ass'n.

NEW YORK—Continued
(Savings Banks do not handle collections)

Non-Bank Towns with Nearest Banking Point (Indexed Access.) Lawyers, Laws (indexed) in back of this volume. For Interest Rates, Holidays, etc., see Laws.

July, 1920

NEW YORK BANKS—Hudson to Jeffersonville

TOWN AND COUNTY. Country Seats. In No. 2 Fed. Res. Dist. B is Buffalo Br.	NAME OF BANK. *Mem. Am. Bks. Assn. \$State †Mem. State Bks. Assn. †Priv. ◆Mem. Fed. Res. [Estab.]	PRESIDENT.	VICE-PRESIDENT.	CASHIER.	ASS'T CASHIER.	LIABILITIES.			RESOURCES.		PRINCIPAL CORRESPONDENTS.
						PAID-UP CAPITAL	SURPLUS AND PROFITS	DEPOSITS	LOANS & DISCOUNTS, BONDS, SECURITIES	CASH & EXCHANGES, DUES FROM BANKS	
Hudson... Columbia I 18 Pop. 11,745	Farmers National Bank... 50-323 First National Bank... 50-325 Hudson City Sav. Inst'n... 50-324	E. Ten Broeck Jordan Philip C. A. Van Deusen	J. P. Mesick M. A. Jones J. H. Wardle R. W. Evans John W. Gillette	F. S. Hallenbeck E. L. Tanner S. M. Rainey, Tr.		\$ 200,000 200,000 —	\$ 320,450 242,920 801,680	\$2131,060 2,748,800 5,947,230	\$2,310,500 3,099,030 6,554,640	\$ 390,090 286,750 188,010	N. Park, Han. N., and Imp. & Tra. N., N. Y.; N. Com'l Bk. & Tr. Co., Alb. N. Bk. Com., N. Y.; N. Y. State N., Alb. Guaranty Tr. and Bkrs. Tr. Cos., N. Y.; Syracuse Tr. Co., Syracuse; Bk. of Buffalo, Buffalo.
" " "	HUDSON RIVER TRUST CO. 50-322	Delbert Dinehart L. A. Bristol, V. P.	R. W. Ryans C. W. Bostwick	C. W. Clapper, Sec. and Tr.	F. S. Clapper, A. Sec. and A. Tr.	125,000	118,210	2,222,860	2,248,730	231,000	Mech. & Metals N. and Irving N., N. Y.; 1st N. and Alb. Tr. Co., Alb.
Hudson Falls-Washing'n Pop. 5761 I 19	Hudson Falls Nat'l Bank... 50-437 Peoples National Bank... 50-435 Sandy Hill Nat'l Bank... 50-436	B. G. Higley C. W. Kellogg J. H. Derby	Geo. S. Witham, Sr. W. A. Huppach Preston Paris Geo. Tait C. W. Higley	John B. Davis W. H. Neilson H. L. Broughton	M. A. Norton	50,000 50,000 100,000	23,500 136,870 152,680	385,000 1,470,000 2,002,320	370,000 1,388,970 2,099,170	75,000 260,930 211,720	Mech. & Metals N. and Seab. N., N. Y.; N. Com'l Bk. & Tr. Co., Alb. Irving N., N. Y.; 1st N., Alb. Am. Ex. N. and Imp. & Tra. N., N. Y.; N. Y. State N. and N. Com'l Bk. & Tr. Co., Alb. Bk. of the Manhattan Co., Fidelity Tr. Co., N. City, and Corn. Ex., N. Y.; Bk. of the Manhattan Co., Jamaica.
Huntington... Suffolk C 5 Pop. 7500	Bank of Huntington... 50-398 First National Bank... 50-399	Douglass Conklin Horatio Hall	Henry F. Sammis E. B. Hawkins G. C. Hendrickson S. E. Pettit	Ross W. Downs John F. Wood S. T. Cheshire	A. W. Sammis Clifton F. Gardner W. S. Funnell E. M. Wicks	30,000 50,000 25,000	250,000 30,000 12,500	2,388,770 804,750 —	2,350,050 758,100 —	329,940 97,270 —	N. Bk. Com., N. Y.; Bk. of Long Isl., Jamaica.
Huntington Station... Suffolk C 7 Pop. 87	Huntington Station Bank... 50-1026	F. H. Koster	S. E. Pettit	S. T. Cheshire		25,000	12,500	—	—	—	—
Ilion... Herkimer G 14 Pop. 10,169	Ilion National Bank... 50-881 Manufacturers Nat'l Bank... 50-882	Charles Harter S. T. Russell	A. D. Richardson J. A. Giblin A. W. McGowan O. G. Wheeler	Ralph D. LeRoy Geo. F. Wallace Burley Smith	F. M. Bellenger	100,000 50,000	135,460 90,570	1,339,950 1,375,590	1,805,130 1,000,990	130,730 196,080	1st N., N. Y.; 1st N., Alb. Chase N., N. Y.
Interlaken... Seneca G 9 Pop. 800	Banking House of O. G. & D. C. Wheeler... 50-767	J. K. Wheeler	O. G. Wheeler	M. W. Bassette		50,000	5,000	540,000	530,000	60,000	Chase N., N. Y.; Marine Tr. Co., Buffalo.
Irrington... Westchester B 4 Pop. 2600	Irrington National Bank... 50-768	R. G. Abercrombie	R. V. Lewis	John Hunter	E. J. Lewis	25,000	31,800	334,550	331,550	50,900	Bk. of the Manhattan Co., N. Y.; 1st N., Alb.
Islip... Suffolk C 6 Pop. 2200	First National Bank... 50-769	E. R. Smith	J. F. Richardson John Vos	Roscoe C. Clock		25,000	30,020	455,110	432,340	76,350	Chase N. and N. Park, N. Y.; Bk. of the Manhattan Co., Jamaica.
Ithaca... Tompkins H 10 Pop. 17,004	FIRST NATIONAL BANK ... 50-262 Ithaca Savings Bank... 50-263 Ithaca Trust Co... 50-264	R. B. Williams Roger B. Williams C. E. Treman M. Van Cleef	E. T. Turner W. A. Boyd E. L. Williams R. H. Treman E. L. Williams F. C. Cornell W. H. Storms	C. W. Major G. L. Cook, Tr. Sherman Peer, Tr. A. B. Wellar, A. Tr.	B. L. Johnson E. H. Bostwick, Sec. W. H. Storms, Sec.	250,000 — 200,000	170,880 — 214,310	1,836,730 — 3,281,770	1,212,870 — 3,151,750	678,680 — 413,610	Mech. & Metals N., N. Y.; Cont. & Com'l N., Chi. Bkrs. Tr. Co., N. Y. Met. Tr. Co. and N. Bk. Com., N. Y.
" " "	Rothschild Bros. & Co... 50-265	Jacob Rothschild				25,000	30,300	356,040	328,820	81,990	Guaranty Tr. Co., N. Y.; Ithaca Tr. Co., Ithaca.
" " "	Tompkins County Nat. Bank... 50-261	R. H. Treman	E. C. Stewart	A. G. Stone	D. N. Van Hosen R. S. Polk	100,000	244,200	1,574,310	1,469,490	408,690	Chase N., N. Y.; Phil. N., Phil.
Jamaica... Queens C 4 Jamestown... Chautauqua B Pop. 38,898 12	(See N. Y. City, Borough of Queens) American Nat'l Bank... 50-130 Bank of Jamestown... 50-129 Farmers & Mech. Bank... 50-127	C. A. Okerlind B. D. Phillips O. N. Rushworth	L. D. Bowman C. W. Herrick W. R. Botsford H. E. Crissey	H. F. Johnson L. J. Warren A. E. Appleyard	J. A. Erickson M. A. Okerlind A. G. Johnson B. H. Ruland K. E. Miller	200,000 250,000 200,000	118,680 351,950 215,000	2,013,100 3,698,120 3,800,000	2,260,000 3,003,260 3,275,000	239,170 1,317,800 610,000	Irving N., N. Y.; Bk. of Pitt. N. A., Pitt.; 1st N., Clev.; Mnfrs. & Tra. N., Buffalo. N. Bk. Com., N. Y. Han. N. and Guaranty Tr. Co., N. Y.; Bk. of Buffalo, Buffalo.
" " "	FIRST NATIONAL BANK ... 50-126	F. E. GIFFORD	H. P. SHELDON A. N. BROADHEAD	F. E. FELT	G. E. BRITTON	153,300	507,760	1,901,080	2,002,940	614,920	1st N., N. Y.; Union Com. N., Clev.
" " "	LIBERTY NATIONAL BANK ... 50-131 Nat. Chautauqua Co. Bank... 50-125	Elmer E. Wellman C. M. Dow	Wm. R. Reynolds Arthur B. Ottaway Fletcher Goodwill Howard Dow S. B. Broadhead	James M. Dunbar A. W. Swan	Fred V. Anderson C. L. Rowley H. E. Williams	200,000 500,000	53,660 269,700	779,150 4,688,280	1,073,920 4,965,430	212,570 851,090	Guaranty Tr. Co., N. Y.; Citiz. Com'l Tr. Co., Buffalo. Seab. N. and Chase N., N. Y.; Columbia N., Pitt.; Liberty, Buffalo.
" " "	Union Trust Co... 50-128	Frank Merz	F. P. Hall A. K. Briggs	Harry L. Briggs	G. R. Butts, Tr.	300,000	321,470	2,084,910	2,481,600	210,770	Cent. Union Tr. Co., N. Y.; Bk. of Buffalo, Buffalo.
Jeffersonville... Sullivan J 15 Pop. 400	First National Bank... 50-031	V. Scheidell	W. B. Voorhees Charles Schmidt	Fred Schmidt		25,000	13,300	266,850	202,640	46,740	Irving N., N. Y.; Corn. Ex. N., Phil.

MANUFACTURERS & TRADERS NATIONAL BANK — BUFFALO LARGEST NATIONAL BANK IN WESTERN NEW YORK



Number under Name of Bank is the New Transit Number given to each bank in U. S. exclusively by The Rand-McNally Bankers' Directory, under the authority of The American Bankers Ass'n. NEW HAMPSHIRE

970 Number under Name of Bank is the New Transit Number given to each bank in U. S. exclusively by The Rand-McNally Bankers' Directory, under the authority of The American Bankers Ass'n.

NEW YORK—Continued
(Savings Banks do not handle collections)

Non-Bank Towns with Nearest Banking Point (Indexed Access.), Lawyers, Laws (indexed) in back of this volume. For Interest Rates, Holidays, etc., see Laws

TOWN AND COUNTY. *County Seats, In No. 2 Fed. Res. Dist. B is Buffalo Br.	NAME OF BANK. *Mem. Am. Bks. Assn. §State †Mem. State Bks. Assn. †Priv. ◆Mem. Fed. Res. [Estab.	PRESIDENT.	VICE-PRESIDENT.	CASHIER.	ASS'T CASHIER.	LIABILITIES.			RESOURCES.		PRINCIPAL CORRESPONDENTS.
						PAID-UP CAPITAL	SURPLUS AND PROFITS	DEPOSITS	LOANS & DIS- CTS. BONDS, SECURITIES	CASH & EX- CHANGES, DUE FROM BANKS	
Johnson City... Broome Pop. 8587 J 12	Workers Trust Co. ♦\$16 50-778	A. H. Bixby	C. F. Johnson	W. H. Windus, Sec. and Tr.	Frank Windus, A. T. A. M. Coddington, B. D. Smith, Sec.	\$ 100,000 A. T. 100,000	\$ 87,480 254,820	\$3 995,840 2,096,260	\$3 169,330 2,132,100	\$1 013,980 305,570	Chase N., N. Y.; Market St. N., Phil.; N. Com'l Bk. & Tr. Co., Alb. N. City, N. Y.; 1st N., Alb.
Johnstown... Fulton F 17 Pop. 10,905	Johnstown Bank ♦\$79 50-340	John G. Ferrer	W. C. Hackney	William McKie							
" " "	PEOPLES BANK ♦\$31 50-339	Edward Wells	Edward C. Decker	Donald Fraser	W. H. Young A. G. Doubleday	200,000	330,260	3,253,360	3,458,860	374,950	1st N. and Guaranty Tr. Co., N. Y.; N. Com'l Bk. & Tr. Co., Alb.
Katonah Westchester B 5 Pop. 1500	Northern Westchester Bank ♦\$18 50-986	Edwin Tatham	H. Z. Mayne	E. M. Fielder	G. H. Cornell	50,000	30,000	295,000	315,000	55,000	Mech. & Metals N. and N. Y. Tr. Co., N. Y.
Keeseville... Essex B 19 Pop. 1835	Keeseville National Bk. ♦\$70 50-770	E. K. Romeyn	F. B. Studwell	F. B. McKenzie		100,000	104,580	333,610	580,660	81,530	Irving N., N. Y.
Kenmore... Erie G 3 (Buffalo P.O.) B Pop. 2000	State Bank of Kenmore ♦\$14 50-944	Clarence C. Miller	Freelon Hunter	H. A. Inskip	M. J. Quigley	50,000	75,790	856,539	876,690	101,600	Guaranty Tr. Co., N. Y.; Marine Tr. Co. and Bk. of Buffalo, Buffalo.
Kerhonkson... Ulster J 17 Pop. 400	Kerhonkson National Bank ♦\$16 50-958	E. A. Smiley	H. M. Anderson	I. E. Colville	David R. Johnson	25,000	7,160	170,550	167,710	22,130	Irving N., N. Y.
Kinderhook... Columbia H 18 Pop. 800	National Union Bank ♦\$53 50-771	Gerrit S. Collier	Jason O. Decker	Chas. Frisbee	J. A. Reynolds	200,000	123,160	343,900	549,550	82,000	Mech. & Metals N., N. Y.; N. Y. State N., Alb.
*Kingston... Ulster J 17 Pop. 26,688	FIRST NAT'L BANK OF RONDOUT ♦\$63 50-194	E. COYKENDALL... F. COYKENDALL... L. BEERES Capital and Surplus \$552,480. Collections at Rondout and Kingston made on favorable terms. Correspondence solicited and promptly attended to.				200,000	351,710	1,162,130	1,589,900	185,310	N. Park, N. Y.; 1st N., Alb.
" " "	Kingston Savings Bank ♦\$74 50-197	Myron Teller	Geo. Burgevin	Charles Tappen, Tr.	O. H. De La Vergne, A. Tr.		392,230	4,892,560	4,701,380	422,320	Kings Co. Tr. Co., Brooklyn.
" " "	Kingston Trust Co. ♦\$20 50-195	W. J. Turek	V. B. Van Wagonen	Phillip Elting	A. A. Davis, Sec. and Tr.	250,000	112,850	1,482,260	1,680,130	99,050	Irving N., N. Y.; 1st Tr. Co., Tonawanda.
" " "	National Ulster Co. Bank ♦\$31 50-190	F. J. R. Clarke	James A. Betts	Charles Snyder		150,000	103,810	1,562,680	1,770,820	219,140	Atlantic N. and Equitable Tr. Co., N. Y.
" " "	Rondout National Bank ♦\$48 50-191	P. A. Canfield	A. S. Staples	C. R. O'Connor	M. Burger	150,000	116,000	1,118,800	1,544,190	150,850	Am. Ex. N., N. Y.; Mnfrs. N., Troy.
" " "	Rondout Savings Bank ♦\$68 50-196	J. E. Derrenbacher	F. H. Griffiths	Dayton Murray	J. G. Rose, Sec.		426,300	4,759,400	4,753,100	432,600	Met. Tr. Co., N. Y.; 1st N. Bk. of Rondout, Rondout.
" " "	STATE OF N. Y. NAT'L BANK ♦\$53 50-193	D. N. Mathews	C. H. Schoonmaker	J. M. Schaeffer		150,000	139,840	973,910	836,260	402,370	1st N., N. Y.
" " "	Ulster County Savings Inst. ♦\$51 50-192	Wm. C. Shafer	H. R. Brigham	J. B. Alliger, Tr.	J. M. Schaeffer, Sec.		450,000	6,400,000	6,350,000	500,000	Far. Ln. & Tr. Co., N. Y.
Lackawanna... Erie G 3 Pop. 17,918	American Bank ♦\$20 50-1011	M. M. Nowak	A. Rosinski	George J. Yox	J. E. Balbierz	100,000	29,190	193,440	213,580	99,050	Guaranty Tr. Co., N. Y.; Broadway N., Buffalo.
" " "	Lackawanna Nat. Bank ♦\$08 50-772	C. G. Boland	I. P. Trevett, V. P. H. J. Kelley, V. P.	Chas. Trow	H. J. Moll	200,000	100,400	3,182,000	3,236,990	295,410	N. Bk. Com. and Guaranty Tr. Co., N. Y.; Mnfrs. & Tra. N., Buffalo; 3d N., Scranton, Pa.
Lacona... Oswego E 11 Pop. 1190	First National Bank ♦\$12 50-918	J. N. Hubbell	E. R. Ziebach	R. E. Archibald		25,000	26,790	262,740	215,420	35,560	Liberty N., N. Y.; N. Y. State N., Alb.
*Lake George... Warren Pop. 800 E 19	First National Bank ♦\$07 50-773	G. A. Stevens	G. F. Selleck	C. H. Watson	S. R. O'Haire	25,000	46,340	835,790	892,930	72,820	Mnfrs. N., Troy.
Lake Placid... Essex B 18 Pop. 1800	Bank of Lake Placid ♦\$09 50-774	J. O. Garretsee	F. B. Guild	J. B. Hurley	Louise M. Huber, M. J. Snyder	100,000	59,130	1,757,930	1,782,950	123,990	Chase N. and Irving N., N. Y.; Peo., Buffalo.
Lancaster... Erie G 4 Pop. 6059	Bank of Lancaster ♦\$89 50-775	Samuel R. Bell	J. G. Miller			50,000	38,000	965,000	825,000	203,000	1st N. and Harriman N., N. Y.; N. Y. State N., Alb.
Larchmont... Westchester Pop. 3000 C 4	Larchmont Nat. Bank ♦\$01 50-776	J. Carl Schmuck	Frank A. Moore	J. S. Dowling		100,000	45,260	1,657,100	1,450,800	335,550	Corn Ex. and Guaranty Tr. Co., N. Y.; Bk. of the Manhattan Co., Jamaica.
Lawrence... Nassau D 5 Pop. 1189	Bank of Lawrence ♦\$03 50-777		A. C. Robinson, Jr. Divine Hewlett	John A. Ruth							
Le Roy... Genesee G 6 Pop. 6000	BANK OF LE ROY ♦\$38 50-492	{ D. C. H. PRENTICE Collections have the personal attention of an officer of this bank. (We remit on day of payment. See end of this business.)				100,000	31,220	885,030	838,970	170,900	Atlantic N., N. Y.; Mnfrs. & Tra. N. and Peo., Buffalo.
" " "	Le Roy National Bank ♦\$02 50-493	H. B. Ward	C. N. Keeney	J. H. Walker	R. H. Comfort	100,000	47,650	1,045,670	1,029,460	212,660	Chase N., N. Y.; N. Y. State N., Alb.

970

NEW YORK BANKS—Johnson City to Le Roy

July, 1920

THE MARINE TRUST COMPANY OF BUFFALO

Number under Name of Bank is the New Transit Number given to each bank in U. S. exclusively by The Rand-McNally Bankers' Directory, under the authority of The American Bankers Ass'n.

NEW YORK—Continued
(Savings Banks do not handle collections)

Non-Bank Towns with Nearest Banking Point (Indexed Access.), Lawyers, Laws (indexed) in back of this volume. For Interest Rates, Holidays, etc., see Laws

Number under Name of Bank is the New Transit Number given to each bank in U. S. exclusively by The Rand McNally Bankers' Directory, under the authority of The American Bankers Ass'n.

NEW YORK—Continued
(Savings Banks do not handle collections)

Non-Bank Towns with Nearest Banking Point (Indexed Access.), Lawyers, Laws (indexed) in back of this volume. For Interest Rates, Holidays, etc., see Laws.

July, 1920

NEW YORK BANKS—Liberty to Lowville

971

TOWN AND COUNTY. *County Seats. In No. 2 Fed. Res. Dist. B is Buffalo Br.	NAME OF BANK. *Mem. Am. Bks. Assn. \$State *Mem. State Bks. Assn. iPriv. *Mem. Fed. Res. [Estab.]	PRESIDENT.	VICE-PRESIDENT.	CASHIER.	ASS'T CASHIER.	LIABILITIES.			RESOURCES.		PRINCIPAL CORRESPONDENTS.
						PAID-UP CAPITAL	SURPLUS AND PROFITS	DEPOSITS	LOANS & DISCOUNTS, BONDS, SECURITIES	CASH & EXCHANGE, DEPOSITS FROM BANKS	
Liberty..... Sullivan J 16 Pop. 2072	National Bk. of Liberty •\$11 50-904	F. E. Bridges	Sherman Ernhout.	Albert Van Dyke	H. N. Krum	\$ 50,000	\$ 49,340	\$1212,300	\$1136,790	\$ 232,240	Chase N., N. Y.; N. Y. State N., Alb.
"..... "	Sullivan County National Bk. 50-779 •\$93	R. A. Monroe	A. S. Pierson	H. C. Baldwin	Isham Young	50,000	115,480	1,075,900	1,164,570	165,810	N. City, N. Y.; 1st N., Alb.; 4th St. N., Phil.
Lima..... Livingston G 7 B Pop. 1000	Bank of Lima •\$05 50-780	C. R. Pierce	E. F. Dibble	Alexander Martin	Elizabeth McSweeney	25,000	13,890	239,430	236,950	47,960	N. Bk. Com., N. Y.; Merch. and N. Bk. Com., Rochester.
Lindenhurst... Suffolk D 5 Pop. 2200	First National Bank •\$97 50-781	W. C. Abbott	Frederick Scheide Chas. Weierter	George Pebler		25,000	22,470	281,800	362,940	62,910	Irving N., N. Y.; Bk. of the Manhattan Co., Jamaica.
Lisle..... Broome I 12 Pop. 329	First National Bank •\$16 50-954	Edward L. Teed	T. R. Hitt	Harry D. French	Mrs. Fanny French	25,000	11,420	185,970	217,270	31,770	Seab. N., N. Y.
Little Falls... Herkimer F 15 Pop. 13,029	HERKIMER COUNTY TRUST COMPANY 50-297 •\$33	J. J. Gilbert	H. C. Miller M. G. Bronner	C. D. Jarvis, Sec. and Tr. J. W. Sherman, A. ding drafts, Cash t for presentation	J. W. Sherman, A. Sec. Sec. and Time Items. and 25c for Credit Reports.	350,000	475,770	3,410,330	4,389,360	613,140	Liberty N. and Equitable Tr. Co. N., N. Y.; N. Com'l Bk. & Tr. Co., 1st N., and N. Y. State N., Alb.
"..... "	Little Falls National Bk. •\$79 50-298	L. O. Bucklin	H. P. Snyder	F. G. Teall	F. L. Teall	100,000	348,180	2,204,370	2,872,180	284,770	Liberty N., N. Y.; Girard N., Phil.; 1st N., Alb.
*Little Valley... Cat'gus I 3 B Pop. 1249	Cattaraugus County Bk. •\$02 50-782	E. E. Kelley	W. C. Parker	F. J. Davis	E. McCarthy	25,000	56,000	575,000	550,000	98,000	Seab. N., N. Y.; Peo., Buffalo.
Livingston Manor... Sull- ivan... Pop. 1600 J 15	Livingston Manor Nat'l Bank 50-905 •\$11	Charles B. Ward	Louis Du Bois	William Smith	Geo. M. Le Roy	25,000	13,990	255,210	267,150	44,310	Irving N., N. Y.; 1st N., Phil.
Livonia... Livingston G 7 B Pop. 1000	Bank of Livonia •\$71 50-637	A. N. Stewart		A. N. Stewart	G. A. Lawrence						Chase N., N. Y.
"..... "	Livonia State Bank •\$19 50-988	J. W. Wadsworth	P. O. Euchner E. A. Bronson	Arthur J. Straub		25,000	5,000	267,890	256,840	24,010	Irving N., N. Y.; Livingston Co. Tr. Co., Geneseo.
Locke..... Cayuga H 10 Pop. 864	Citizens Bank •\$95 50-783	C. J. Hewitt	J. L. White	N. Lowe		25,000	19,640	182,200	182,230	39,610	Chase N., N. Y.; N. Com'l Bk. & Tr. Co., Alb.
*Lockport... Niagara F 4 B Pop. 21,308	NATIONAL EXCHANGE BANK 50-223 •\$44	W. E. McCOMB	W. A. WILLIAMS	A. C. TOVELL		150,000	577,550	4,991,870	4,254,880	509,100	1st N. and Lin. N., N. Y.; N. Y. State N., Alb.
"..... "	NIAGARA COUNTY NATIONAL BANK 50-224 •\$64	J. T. SYMES C. W. VAN VALKEN- BURGH, Ch. of Bd. All collections Reasonable cha	C. G. SUTLIFF	H. E. MORRILL	K. W. STRAUSS	300,000	535,180	5,807,970	6,888,660	820,140	N. Park, N. Y.; Mnfrs. & Tra. N., Buffalo.
"..... "	Farmers & Mech. Sav. Bank. 50-225 •\$70	Wm. A. Williams	Charles A. Hoag J. T. Darrison	J. E. Emerson, V. Pres. and Tr.	C. H. Wendell, Sec.		710,000	7,530,600	7,487,930	752,680	Guaranty Tr. Co., N. Y.; Bk. of Buffalo, Buffalo.
Long Beach... Nassau C 5 Pop. 300	National Bank of Long Beach 50-1024 '20	H. G. Heyson	H. M. Susswein	C. B. Munro		25,000	25,000				
Long Island City... Queens D 4	(See New York City, Borough of Queens)										
*Lowville... Lewis D 13 Pop. 4000	Black River National Bank '79 50-528	Frederick S. Easton	E. S. K. Merrell J. S. Bowen	George Sherwood		100,000	50,000	790,000	710,000	278,540	Am. Ex. N., N. Y.; N. Y. State N. and N. Com'l Bk. & Tr. Co., Alb.
"..... "	Lewis County Trust Co. '20 50-527	C. F. Boshart	H. I. LeFevre L. S. Miller H. P. Gould	W. J. Milligan, Sec. & Tr.	B. B. Johnson, A. Sec. & A. Tr.	100,000	57,630	799,850	706,170	24,720	N. City, N. Y.; 1st N., Alb.

M. & T. NATIONAL—BUFFALO FOR NEW YORK STATE AND CANADA COLLECTIONS



Number under Name of Bank is the New Transit Number given to each bank in U. S. exclusively by The Rand-McNally Bankers' Directory, under the authority of The American Bankers Ass'n.

NEW YORK—Continued
(Savings Banks do not handle collections)

Non-Bank Towns with Nearest Banking Point (Indexed Acces.), Lawyers, Laws (indexed) in back of this volume. For Interest Rates, Holidays, etc., see Laws.

972

972

TOWN AND COUNTY. *County Seats. In No. 2 Fed. Res. Dist. B is Buffalo Br.	NAME OF BANK. *Mem. Am. Bks. Assn. †State ‡Mem. State Bks. Assn. †Priv. ◆Mem. Fed. Res. [Estab.]	PRESIDENT.	VICE-PRESIDENT.	CASHIER.	ASS'T CASHIER.	LIABILITIES.			RESOURCES.		PRINCIPAL CORRESPONDENTS.
						PAID-UP CAPITAL	SURPLUS AND PROFITS	DEPOSITS	LOANS & DIS- C'T'S. BOND, SECURITIES	CASH & EX- CHANGE, DUE FROM BANKS	
Lynbrook...Nassau D 5 Pop. 4500	Lynbrook National Bank...*07 50-784	J. F. Felton	A. D. Kelsey	J. L. Stanley		\$ 25,000	\$ 70,000	\$1,500,000	\$1,400,000	\$ 216,000	Irving N., N. Y.; N. Com'l Bk. & Tr. Co., Alb.
"	Peoples National Bank...*20 50-1015	S. J. Bradbury	T. F. O'Connor	Wm. F. Ploch		50,000	12,500				Mech. & Metals N., N. Y.
Lyndonville...Orleans F 4 Pop. 1000	Citizens State Bank...*23'05 50-785	F. B. Housel	John Ward	J. B. Oakes	H. N. Welch	50,000	25,000	600,000	600,000	65,000	Chase N., N. Y.; Mnfrs. & Tra. N., Buffalo.
*Lyons...Wayne F 9 Pop. 4700	Gavitt National Bank...*26 50-462	W. S. Gavitt	G. J. Gavitt	S. B. Gavitt	G. H. Milem I. G. Mirick	60,000	66,680	992,600	918,690	260,480	Am. Ex. N. and Citiz. N., N. Y.; Phil. N., Phil. N. Com'l Bk. & Tr. Co. and 1st N., Alb.
"	LYONS NATIONAL BANK ...*65 50-461	F. W. Chamberlain	John David	W. H. Akenhead	E. A. Hahn L. E. Yury	60,000	17,120	525,790	542,670	124,470	N. City and Irving N., N. Y.; N. Com'l Bk. & Tr. Co. and N. Y. State N., Alb.
Madrid...St. Lawrence A 14 Pop. 900	Madrid Bank...*96 50-786	A. D. Whitney	W. E. Griffith			25,000	39,000	266,440	277,670	52,780	N. City, N. Y.; N. Com'l Bk. & Tr. Co., Alb.
*Malone...Franklin A 17 Pop. 7556	Farmers National Bank...*64 50-390	M. C. Ransom	G. H. Hale	F. F. Fisk	F. J. Taylor	150,000	260,600	1,038,550	1,612,230	191,510	Bk. of the Manhattan Co., N. Y.; N. Com'l Bk. & Tr. Co., Alb.
"	Peoples Trust Co. ...*85 50-391	N. M. Marshall	B. R. Clark F. R. Kirk	T. J. McKee, Sec.	H. H. Seaver, Tr. C. W. Russell, A. Tr.	300,000	236,910	1,864,080	2,481,390	252,590	N. Park, N. Y.; 1st N., Alb.
Mamaroneck Westchester Pop. 8000 C 5	First National Bank...*39 50-407	R. G. Brewer	T. J. Meighan John H. McArdle	R. Brewer		100,000	45,440	786,000	794,000	182,000	Chase N. and Lin. N., N. Y.; 4th St. N., Phil.
"	Union Sav. Bk. of Westchester County...50-406...*87	R. G. Brewer	W. A. Boyd B. C. Meighan	G. L. Lyon, and Tr.	E. H. Gedney, A. Tr.		108,190	1,100,680	1,092,640	96,080	Lin. N. and Guaranty Tr. Co., N. Y.; 1st N., Mamaroneck.
Marathon...Cortland H 12 Pop. 1079	First National Bank...*84 50-787	U. H. Boyden	F. E. Whitmore	C. Davis		50,000	30,380	388,830	562,020	40,820	Irving N., N. Y.
Marcellus...Onondaga G 11 Pop. 917	First National Bank...*10 50-788	J. O. Parsons	F. W. Knapp	W. S. Spaulding	V. S. Kenyon	25,000	15,000	750,000	710,000	80,000	Irving N., N. Y.; 1st N., Phil.
Margaretville...Delaware Pop. 659 I 15	Peoples National Bank...*01 50-789	N. D. Olmstead	G. R. Sanford	Frank Kittle		25,000	72,000	500,000	600,000	50,000	Chase N., N. Y.; 1st N., Alb.
Mariners Harbor Rich. D 3	(See New York City, Borough of Richmond)										
Marion...Wayne F 8 Pop. 1000	First National Bank...*14 50-942	C. N. Jagger	G. R. Pratt B. E. Luce	R. S. Bush		25,000	13,670	426,890	460,560	44,110	Irving N., N. Y.; N. Com'l Bk. & Tr. Co., Alb.; Lin. N., Rochester; 1st N., Newark.
Marlboro...Ulster K 17 Pop. 1000	First National Bank...*07 50-790	J. F. Wygant	A. H. Palmer	E. W. Carpenter	J. O. Crowley	25,000	59,710	788,370	703,560	138,250	N. Park, N. Y.; N. Com'l Bk. & Tr. Co., Alb.
Massena...St. Lawrence Pop. 4614 A 15	First National Bank...*03 50-526	W. F. Willson	J. C. Crapser	G. P. Matthews	C. H. Elliott	25,000	82,430	1,081,210	1,016,110	195,330	Coal & Iron N. and N. City, N. Y.; 1st N., Alb.
"	Massena Bkg. Co. ...*84 50-525	M. H. Flaherty		J. K. Phillips							Chase N., N. Y.; N. Y. State N., Alb.
Matteawan...Dutchess A 4 Pop. 6727	(See Beacon)										
Mattituck...Suffolk B 8 Pop. 1200	Mattituck Bank...*05 50-791	J. M. Lupton	N. S. Tuthill	E. D. Corwin	T. W. Tuthill	25,000	41,000	415,000	415,000	63,800	Irving N., N. Y.; Bk. of the Manhattan Co., Jamaica.
*Mayville...Chautauqua I 1 Pop. 1500	State Bank of Mayville...*94 50-792	F. W. Crandall	E. D. Reagan	H. J. Lockwood	Margaret D. Fox F. C. Whitney	25,000	40,000	550,000	515,000	78,710	Han. N., N. Y.; Bk. of Buffalo; Buffalo; N. Bk. of Westfield, Westfield.
Mechanicsville...Saratoga Pop. 8166 G 18	FIRST NATIONAL BANK ...*84 50-377	F. W. KAVANAUGH	H. B. DUGAN	R. G. MOORE	J. W. BURKE	50,000	57,980	1,026,300	1,033,770	141,760	Han. N., N. Y.; N. Com'l Bk. & Tr. Co., Alb.
"	MANUFACTURERS NAT. BK. 50-378...*96	Wm. L. Howland	John C. Duncan	Newton T. Bryan		100,000	105,000	2,400,000	2,500,000	310,000	Irving N., N. Y.; N. Shawmut, Bos.; Mfrs. N., Troy.
"	Joseph Vet. ...*19 50-379					5,000	23,310	59,530	62,940	23,720	
Medina...Orleans F 4 Pop. 6237	Central Bank...*09 50-411	Watson F. Barry	Erwin Rands	E. R. Clark	Raymond Feller	50,000	42,000	805,000	708,800	135,000	Seab. N., N. Y.; Peo., Buffalo; Lin. N., Rochester.
"	Union Bank...*61 50-410	George A. Newell	Homer J. Luther	Harry F. Welton		100,000	98,860	1,440,920	1,394,000	245,770	N. Park, N. Y.; 1st N., Bos.; Bk. of Buffalo. Buffalo; N. Y. State N., Alb.

NEW YORK BANKS—Lynbrook to Medina

July, 1920

THE MARINE TRUST COMPANY OF BUFFALO

Number under Name of Bank is the New Transit Number given to each bank in U. S. exclusively by The Rand-McNally Bankers' Directory, under the authority of The American Bankers Ass'n.

NEW YORK—Continued
(Savings Banks do not handle collections)

Non-Bank Towns with Nearest Banking Point (Indexed Access), Lawyers, Laws (indexed) in back of this volume. For Interest Rates, Holidays, etc., see Laws.

July, 1920

NEW YORK BANKS—Mexico to Morrisville

973

TOWN AND COUNTY. *County Seats. In No. 2 Fed. Res. Dist. B is Buffalo Br.	NAME OF BANK. *Mem. Am. Bks. Assn. \$State †Mem. State Bks. Assn. †Priv. ♦Mem. Fed. Res. †Etab.	PRESIDENT.	VICE-PRESIDENT.	CASHIER.	ASS'T CASHIER.	LIABILITIES.			RESOURCES.		PRINCIPAL CORRESPONDENTS.
						PAID-UP CAPITAL	SURPLUS AND PROFITS	DEPOSITS	LOANS & DISC'TS. BONDS, SECURITIES	CASH & EX-CHANGES, DUES FROM BANKS	
Mexico.....Oswego E 11 Pop. 1233	First National Bank.....*1900 50-793	F. E. Sweetland C. A. Peck	W. J. Collins	\$ 50,000	\$ 29,060	\$ 393,690	\$ 439,880	\$ 81,550	N. Bk. Com., N. Y.; N. Y. State N., Alb.
Middleburg.....Schoharie Pop. 1114 H 15	First National Bank.....*80 50-794	Duryea Beekman	D. C. Dow, Jr.	W. G. Beekman	S. C. Cornell	50,000	52,000	440,180	414,540	155,770	Chase N., N. Y.; N. Y. State N., Alb.
Middleport.....Niagara F 4 B Pop. 1530	First National Bank.....*08 50-795	G. R. Sheldon	Edgar Knapp	John J. Mack	25,000	33,950	379,770	404,720	55,430	Chase N., N. Y.; Mnfrs. & Tra. N., Buffalo.
Middletown.....Orange A 2 Pop. 18,420	First National Bank.....*64 50-244	W. L. Benedict	Lehman Stern	C. A. Owen	100,000	94,640	1,764,910	1,946,230	211,860	N. City and Liberty N., N. Y.
"....."	MERCHANTS NAT'L BANK 50-246 *85	G. T. Townsend	John W. Slauson	E. T. Hanford	G. L. Boyd C. A. Lyman	200,000	137,190	2,825,490	3,226,690	329,640	N. Park, Irving N., and Mech. & Metals N., N. Y.
"....."	Middletown Sav. Bank.*89 50-245	G. A. Swayze	Edmund Millen Jas. A. Clark	H. B. Woodward, Sec. and Tr. C. B. Buckley, A. Tr.	G. R. Wengenroth, A. Sec. J. F. Dolson, A. Sec.	543,070	6,540,290	6,605,720	411,390	Empire Tr. Co. and Liberty N., N. Y.
"....."	ORANGE COUNTY TRUST COMPANY 50-247 *92	FRANK HARDING	J. H. SMITH	G. SPENCER COWLEY, Sec. and Cash.	W. W. WOODWARD, A. Sec.	100,000	238,000	4,365,000	4,429,000	465,000	Liberty N., Empire Tr., and Met. Tr. Co., N. Y.; Corn Ex. N., Phil.; N. Com'l Bk. & Tr. Co., Alb.
<p>Proper fee should accompany each signature for special credit report.</p> <p>PROMPT "SERVICE" OUR MOTTO.</p>											
Middleville.....Herkimer F 5 Pop. 800	Middleville National Bank 50-1014 *20	J. T. Molineux	G. J. Casler	E. W. Parmelee	50,000	5,000	106,660	117,350	37,920	Chase N., N. Y.
Milford.....Otsego H 14 Pop. 511	Milford National Bank.....*99 50-796	Chas. J. Armstrong	H. E. Kinne	F. L. Platt	25,000	18,460	156,440	172,730	17,850	N. City, N. Y.; 1st N., Alb.
Millbrook.....Dutchess J 19 Pop. 1500	Bank of Millbrook.....*91 50-797	James Reardon	Eugene Ham	Walter F. Haight	50,000	59,820	601,680	689,540	70,540	Equitable Tr. Co., N. Y.
Millerton.....Dutchess J 19 Pop. 858	Millerton National Bank.....*82 50-798	F. A. Hotchkiss	Henry D. Clark	G. R. Andrews	50,000	74,340	500,440	478,700	149,760	N. City, N. Y.; N. Y. State N., Alb.
Milton.....Ulster J 17 Pop. 2000	First National Bank.....'20 50-1017	R. M. Rownd	Miles L. Jenks J. J. Kaley	P. J. Tracy	25,000	2,500	150,000	135,000	30,000	Mech. & Metals N., N. Y.; N. Y. State N., Alb.
*Mineola.....Nassau D 4 Pop. 3000	First National Bank.....*08 50-568	H. W. Andrews Edw. Schmidt, V. Pres.	P. J. Christ F. L. Oakley	S. M. Powell	E. Hegeman	50,000	27,960	995,410	1,112,050	127,430	N. Park and Irving N., N. Y.
"....."	Nassau County Trust Co. 50-569 *10	George S. Emory	E. L. Frost	John O. Bergen	Charles L. Conklin, A. Sec.	100,000	159,950	2,277,300	2,147,260	371,220	N. Bk. Com., N. Y.
Mohawk.....Herkimer G 14 Pop. 2500	National Mohawk Valley Bk. 50-799 *39	W. C. Schaufier	F. W. Cristman	A. M. Roberts	J. R. Terpening	100,000	21,620	600,000	600,950	114,350	Chase N., N. Y.; N. Y. State N., Alb.
Monroe.....Orange A 2 Pop. 1500	Citizens Bank.....*15 50-945	Clarence S. Knight	W. A. McClellan	C. Arthur Brooks	H. E. Coleman	25,000	36,420	638,070	570,610	97,640	Harriman N., N. Y.
"....."	Monroe National Bank.....*05 50-800	Alex. Thompson	J. H. Carpenter	Z. E. Van Fleet	50,000	14,970	257,560	472,660	40,520	Mech. & Metals N. and Equitable Tr. Co., N. Y.; N. Y. State N., Alb.
Montgomery.....Orange A 2 Pop. 941	National Bk. of Montgomery 50-801 *05	John A. Crabtree	William Eager	25,000	18,770	141,830	181,110	29,550	Mech. & Metals N., N. Y.; Far. & Mech. N., Phil.
*Monticello.....Sullivan K 15 Pop. 1941	National Union Bank.....*50 50-802	E. H. Strong	Geo. H. Smith	A. A. Calkin	50,000	78,430	1,195,730	1,066,720	156,040	N. Park and N. City, N. Y.; 4th St. N., Phil.
Montour Falls.....Schuyler Pop. 1500 19	Montour National Bank.....*14 50-614	J. T. McKeg	C. M. Weed	W. Irving Jones	Chas. M. Weed	25,000	18,500	311,640	241,300	94,000	Han. N., N. Y.; N. Y. State N., Alb.
Moravia.....Cayuga H 11 Pop. 1423	First National Bank.....*65 50-593	S. E. Day	W. E. Greenfield W. Fitts	W. J. H. Parker	130,000	132,130	719,620	951,630	155,890	1st N., N. Y.; N. Com'l Bk. & Tr. Co., Alb.
Morris.....Otsego H 14 Pop. 550	First National Bank.....*93 50-803	A. E. Potter	M. Bridges	C. J. Smith	50,000	23,640	3 0750	413,670	60,560	1st N., N. Y.
Morristown.....St. Lawrence Pop. 540 B 13	Frontier National Bank.....*06 50-804	J. V. Crawford	J. L. Smithers	M. N. Donald	25,000	15,390	157,010	206,220	6,410	Han. N. and Irving N., N. Y.; Watertown N., Watertown.
Morrisville.....Madi'n G 13 Pop. 500	First National Bank.....*64 50-805	H. C. Wood	F. H. Southworth	B. Tompkins	50,000	45,000	369,000	414,000	120,000	1st N. and Lin. N., N. Y.; N. Com'l Bk. & Tr. Co., Alb.; Oneida Valley N. Oneida.

MANUFACTURERS & TRADERS NATIONAL BANK—BUFFALO **LARGEST NATIONAL BANK IN WESTERN NEW YORK**



Number under Name of Bank is the New Transit Number given **NEW HAMPSHIRE**

974

Number under Name of Bank is the New Transit Number given to each bank in U. S. exclusively by The Rand-McNally Bankers' Directory, under the authority of The American Bankers Ass'n.

NEW YORK—Continued
(Savings Banks do not handle collections)

Non-Bank Towns with Nearest Banking Point (Indexed Access), Lawyers, Laws (indexed) in back of this volume. For Interest Rates, Holidays, etc., see Laws.

974

TOWN AND COUNTY. *County Seats. In. No. 2 Fed. Res. Dist. B is Buffalo Br.	NAME OF BANK. *Mem. Am. Bks. Assn. \$State ‡Mem. State Bks. Assn. +Priv. ◆Mem. Fed. Res. [Estab.]	PRESIDENT.	VICE-PRESIDENT.	CASHIER.	ASS'T CASHIER.	LIABILITIES.			RESOURCES.		PRINCIPAL CORRESPONDENTS.	
						PAID-UP CAPITAL	SURPLUS AND PROFITS	DEPOSITS	LOANS & DIS- C'TE. BONDS, SECURITIES	CASH & EX- CHANGERS, DUE FROM BANKS		
Mt. Kisco, Westch'ter B 5 Pop. 3000	Mt. Kisco National Bk. ♦295 50-806	W. H. Moore	A. W. Young	Charles Brown	John Wolfe	\$ 50,000	\$ 156,670	\$1,305,680	\$1,286,850	\$ 322,460	Atlantic N. and N. City, N. Y.	
Mt. Morris, Living't'n H 6 B Pop. 4000	Bingham State Bank ♦2869 50-532	C. W. Bingham	B. E. Brophel	F. E. Van Dorn	W. E. Morrow	50,000	19,000	475,000	470,000	70,000	Han. N., N. Y.; Cent., Rochester.	
" " "	GENESEE RIVER NAT. BANK 50-531 ♦265	J. W. Wadsworth Special attention Please send 15c Prompt Service.	J. F. Connor n given Bill of La with each sight dr We get Results.	H. R. Porter ding drafts, Cash and Time Items. aft for presentatio n and 25c for Credit Reports.		50,000	37,700	571,000	536,000	100,000	N. Park, N. Y.; Mnfrs. & Tra. N., Buffalo; N. Bk. Com., Rochester.	
Mt. Vernon, Westchester Pop. 42,727 C 4	American National Bank *20 50-1025	C. R. Gibson	C. M. Biddle	W. L. Chase		100,000	25,000				Chase N., N. Y.	
" " "	Eastchester Savings Bk. \$71 50-141	Geo. H. Brown	C. T. Taylor	O. A. Westfall, Sec.				480,720	4,896,420	4,785,800	484,400	Lin. Tr., Equitable Tr., and Empire Tr. Cos., N. Y.; Mt. Vernon Tr. Co., Mt. Vernon.
" " "	First National Bank ♦289 50-142	C. S. McClellan	S. W. Bertine	G. G. Winship	J. J. Hagmann	200,000	190,320	6,521,100	5,988,000	1,123,420	N. Park and Mech. & Metals N., N. Y.; 4th St. N., Phil.	
" " "	MT. VERNON TRUST CO. ♦2803 50-143	A. M. Campbell	M. D. Stiles	M. H. Hall, Sec. and Tr.	Francis S. Wandall J. M. Bromley, A. Sec. and A. Tr. S. Van Tassel, A. Tr.	200,000	313,940	6,704,940	6,270,380	784,700	Han. N. and Harriman N., N. Y.; Franklin N., Phil.; N. Shawmut, Bos.	
Naples, Ontario H 7 Pop. 1093	George R. Granby & Son, Bkrs. 50-624 ♦107			J. W. Granby							Seab. N., N. Y.; Marine Tr. Co., Buffalo.	
" " "	Hiram Maxfield Bank ♦282 50-623			D. H. Maxfield	W. H. Housel						N. Bk. Com., N. Y.; Marine Tr. Co., Buffalo.	
Newark, Wayne F 8 Pop. 6964	Arcadia National Bank ♦87 50-395	P. R. Sleight	G. C. Perkins	W. T. Peirson	Jane S. Maxfield H. F. Clark Geo. A. Sleight	150,000	141,520	2,133,790	2,294,170	255,740	Irving N., N. Y.; N. Com'l Bk. & Tr. Co., Alb.	
" " "	First National Bank ♦163 50-394	E. V. Peirson	Gordon G. Harris S. R. Peirson T. D. Prescott	R. W. Marble		150,000	45,000	1,435,000	1,520,300	115,000	1st N., N. Y.; N. Y. State N., Alb.	
Newark Valley, Tioga l 11 Pop. 2000	First National Bank ♦412 50-911	M. L. Benham	H. B. Rawley	Chas. L. Raymond		25,000	11,290	401,470	374,260	84,960	Han. N., N. Y.; N. Com'l Bk. & Tr. Co., Alb.	
New Berlin, Chenango H 13 Pop. 1200	National Bk. of New Berlin 50-921 ♦12	F. E. Holmes	F. A. Ballard	H. L. White		50,000	57,310	841,110	786,320	172,170	Irving N., N. Y.; N. Com'l Bk. & Tr. Co., Alb.	
New Brighton, Richm'd D 3 Newburgh, Orange A 3 Pop. 30,272	(See New York City, Borough of Richmond) Columbus Trust Co. ♦93 50-177	Henry M. Leonard	F. W. Barnes Wm. D. Bagshaw	Jas. J. Flanagan, Tr.	Barclay Van Cleft, Sec.	100,000	134,000	4,207,660	3,916,850	316,310	Chase N., Empire Tr., and Equitable Tr. Cos., N. Y.; Alb. Tr. Co. and N. Y. State N., Alb.	
" " "	Highland National Bank ♦34 50-174	D. E. McKinstry	A. F. Holden	H. N. Jamison	C. H. Wells J. S. White	200,000	400,000	4,850,000	4,911,000	947,800	Mech. & Metals N., N. Y.; 4th St. N., Phil.; N. Com'l Bk. & Tr. Co., Alb.	
" " "	National Bank of Newburgh 50-173 ♦1811	F. W. Mapes	W. C. Scott	J. Calvin Brown		400,000	174,870	2,286,190	3,092,830	210,990	Citiz. N., N. Y.; 1st N., Alb.	
" " "	Newburgh Savings Bk. ♦2852 50-175	T. F. Balfe	F. W. Senff W. F. Cassedy	F. C. Balfe, Tr. Harry F. Smith, A. Tr.	John T. Howell, Sec.		2,144,360	12,550,750	13,855,980	902,530	Title Guaranty & Tr. Co., Guaranty Tr. Co., and Han. N., N. Y.	
" " "	Quassaick National Bank 50-176 ♦53	C. D. Robinson	G. C. Bourne	W. E. Todd		300,000	131,640	1,100,270	1,617,730	133,560	N. Park, N. Y.; N. Y. State N., Alb.	
Newfane, Niagara E 3 B Pop. 1000	State Bank of Newfane ♦2817 50-966	F. H. Ferguson	Bert S. Pettit	Lee I. Wells	G. E. Goodridge	25,000	12,340	254,530	245,730	38,440	Irving N., N. Y.; Bk. of Buffalo, Buffalo.	
New Hartford, Oneida Pop. 2000 G 14	First National Bank ♦20 50-1029	S. F. Sherman	H. R. Jones J. P. Mulhall	C. K. Clark		50,000	10,000				Utica Tr. & Dep. Co., Utica.	
New Paltz, Ulster J 17 Pop. 1230	Huguenot National Bk. ♦265 50-605	Frank J. Le Fevre	A. P. Le Fevre	E. Van Wagenen		100,000	135,000	400,000	403,110	168,770	Han. N., N. Y.; N. Com'l Bk. & Tr. Co., Alb.	
" " "	New Paltz Savings Bk. ♦271 50-606	C. L. Van Orden	Jesse Eltinge C. I. Le Fevre	H. H. Grimm, Sec. and Tr.			132,190	1,935,540	1,943,190	83,820	Chase N. and Empire Tr. Co., N. Y.; Huguenot N., New Paltz.	
Newport, Herkimer F 15 Pop. 800	National Bk. of Newport ♦266 50-808	J. T. Wooster	Jackson Smith	J. T. Wooster, Jr.	C. S. Wooster	50,000	52,810	286,360	330,790	81,490	1st N., N. Y.	
New Rochelle, West- chester, Pop. 40,000 C 5	Huguenot Trust Co. ♦2810 50-160	R. J. Walters	M. J. Martin G. E. Galgano	G. W. Sutton, Tr.	E. A. Culp, Sec.	150,000	100,000	2,225,900	2,290,000	170,500	Am. Ex. N., Harriman N., Met. Tr., and Bkrs. Tr. Cos., N. Y.	
" " "	NATIONAL CITY BANK ♦299 50-156	G. F. FLANDREAUX Special attention Please send 15c wi Send us your Ne w Rochelle Items	JOHN F. LAMBDEN HOWARD B. WARE n assured to Cas h and Time Item s. th each sight draft f on this basis. 50c for Credit Repor ts.	R. R. RENNIE	GEO. F. MUELLER	200,000	189,210	5,766,640	5,597,860	701,230	Seab. N., N. Y.; Cont. & Com'l N., Chi.	
" " "	New Rochelle Trust Co. ♦288 50-157	W. W. Bissell	R. P. Carpenter	J. A. Huntington, Sec.		200,000	184,340	4,738,170	4,400,310	531,360	Lin. N. and Bkrs. Tr. Co., N. Y.	
" " "	North Avenue Bank ♦2810 50-159	H. E. Colwell	H. J. van Zelm G. H. Blume	Irving R. Todd, A. Sec.		50,000	40,570	1,012,460	997,060	100,240	Mech. & Metals N. and Guaranty Tr. Co., N. Y.	
" " "	Peoples Bk. for Savings ♦2806 50-158	George Watson	S. F. Swinburne John F. Lambden	A. L. Hammett, Sec.			57,610	1,145,020	967,370	131,380	N. City and New Rochelle Tr. Co., New Rochelle, N. Y.	

NEW YORK BANKS—Mt. Kisco to New Rochelle

July, 1920

THE MARINE TRUST COMPANY OF BUFFALO



ESTABLISHED
1851

THE HANOVER NATIONAL BANK

OF THE CITY
OF NEW YORK

AT NASSAU AND PINE STREETS

Capital **Surplus and Undivided Profits**
\$3,000,000 **\$19,500,000**

OFFICERS

WILLIAM WOODWARD
President

E. HAYWARD FERRY, Vice-President.
SAMUEL WOOLVERTON, Vice-President.
JOSEPH BYRNE, Vice-President.
CHAS. H. HAMPTON, Vice-President.
HENRY P. TURNBULL, Vice-President.
WILLIAM E. CABLE, JR., Cashier.
J. NIEMANN, Asst. Cashier.
WILLIAM DONALD, Asst. Cashier.
GEORGE E. LEWIS, Asst. Cashier.
JAMES P. GARDNER, Asst. Cashier.
FRED A. THOMAS, Asst. Cashier.

FOREIGN DEPARTMENT

WILLIAM H. SUYDAM, Vice-President and Manager. ROBERT NEILLEY, Asst. Manager.
FREDERIC A. BUCK, Asst. Manager.

DIRECTORS

WILLIAM WOODWARD, President.
W. WARREN BARBOUR, President The Linen Thread Company, 96 Franklin Street.
HENRY R. CARSE, President Submarine Boat Corporation.
JAMES F. FARGO, Treasurer American Ex. Co.
E. HAYWARD FERRY, Vice-President.
WILLIAM HALLS, Jr., Summit, New Jersey.
HENRY W. HOWE, of Lawrence & Co., Dry Goods Commission, 24 Thomas Street.
FRANCIS T. MAXWELL, President The Hockanum Mills Company, Woolens, Rockville, Conn.
EDWIN G. MERRILL, President, New York Life Insurance & Trust Co.
SAMUEL T. PETERS, of Williams & Peters, Coal Merchants, 1 Broadway.
JOHN S. PHIPPS, 787 Fifth Avenue.
ELIJAH P. SMITH, of Woodward, Baldwin & Co., Dry Goods Commission (Cottons) (Retired).
JOHN P. STEVENS—J. P. STEVENS & CO., Commission Merchants, 23 Thomas Street.
SAMUEL WOOLVERTON, Vice-President.

FOREIGN EXCHANGE BOUGHT AND SOLD

Can arrange with Banks desiring to draw their own
Drafts on Foreign Points

Travelers' Checks and Letters of Credit issued available
in all parts of the world

Number under Name of Bank is the New Transit Number given NEW HAMPSHIRE

Original Charter 1812



The National City Bank OF NEW YORK

TOTAL RESOURCES MORE THAN ONE BILLION DOLLARS

JAMES A. STILLMAN, *President*

DIRECTORS

J. OGDEN ARMOUR
EARL D. BABST
NICHOLAS F. BRADY
GUY CARY
CLEVELAND H. DODGE
PHILIP A. S. FRANKLIN
JOHN A. GARVER
JOSEPH P. GRACE
ROBERT S. LOVETT
CYRUS H. McCORMICK
GERRISH H. MILLIKEN
EDGAR PALMER
JAMES H. POST
WM. COOPER PROCTOR
M. TAYLOR PYNE
PERCY A. ROCKEFELLER
WILLIAM ROCKEFELLER
JAMES A. STILLMAN
ERIC P. SWENSON
HENRY A. C. TAYLOR
FRANK TRUMBULL

THE world-wide scope of The National City Bank's organization places it in a position to handle all the important phases of either domestic or international financial transactions. Our branches, and those of the International Banking Corporation, are located in the chief financial centers of the world; each is equipped with full banking function.

Branches of THE NATIONAL CITY BANK OF NEW YORK

ARGENTINA BUENOS AIRES ROSARIO	CHILE SANTIAGO VALPARAISO	PERU LIMA PORTO RICO PONCE SAN JUAN	SPAIN BARCELONA MADRID
BELGIUM ANTWERP BRUSSELS	COLOMBIA BARRANQUILLA BOGOTA MEDELLIN	RUSSIA * MOSCOW * PETROGRAD	TRINIDAD PORT OF SPAIN
BRAZIL BAHIA PERNAMBUCO PORTO ALEGRE RIO DE JANEIRO SANTOS SAO PAULO	CUBA TOTAL OF 25 CUBAN BRANCHES	SOUTH AFRICA CAPE TOWN	URUGUAY MONTEVIDEO
ITALY GENOA		*Temporarily Closed	VENEZUELA CARACAS CIUDAD BOLIVAR MARACAIBO

Established 1902

INTERNATIONAL BANKING CORPORATION

Owned by The National City Bank of New York

CAPITAL, SURPLUS AND UNDIVIDED PROFITS \$10,500,000

Head Office: 60 Wall St., New York
LONDON SAN FRANCISCO LYONS

Branches in the Commercial Centers of

China	Philippines	Japan
Java	Straits Settlements	India
Panama	Dominican Republic	

Complete Foreign Banking Facilities, Correspondence with us regarding your requirements will prove of value to your Foreign Dept.

NY. City

N. Car.

N. Dak.

Ohio

Pki.

Ore.

Penn.

W. Va.

S. Car.

S. Dak.

Tenn.

Iex.

Utah

Vt.

Va.

Wash.

W.

Wis.

M.

Number under Name of Bank is the New Transit Number given NEW HAMPSHIRE



THE AMERICAN AUDIT COMPANY
PUBLIC ACCOUNTANTS
HOME OFFICE: 100 BROADWAY
NEW YORK CITY
 ESTABLISHED SINCE 1899 WITHOUT CHANGE IN MANAGEMENT
 F. W. LAURENTZ, C. P. A. (N. Y.), President

BRANCHES
 WALTON-ASTORIA, N. Y.
 CHICAGO
 SEASIDE
 PHILADELPHIA
 BOSTON
 WASHINGTON, D. C.
 ATLANTA
 MILWAUKEE
 RICHMOND
 NEW ORLEANS
 BALTIMORE
 LONDON, E. C. Eng.

Certified Statements prepared for Banks show -
ing the Financial Condition of
Customers desiring Credit

See the following page for Advertisement of SEABOARD NATIONAL BANK, New York City

- M. Car.
- N. Dak.
- Ohio
- Ill.
- Wis.
- Pa.
- Ind.
- Ill.
- S. Cal.
- S. Dak.
- Iowa
- Tex.
- Utah
- Yt.
- Va.
- Wash.
- W. Va.
- W. Dak.
- Miss.



Getting Acquainted

THE SEABOARD NATIONAL BANK has always endeavored, with more than ordinary interest, to fully acquaint itself with the business entrusted to it by its many depositors and friends, having always regarded this as being the only basis for creating a genuine spirit of mutual confidence and cooperation.

This institution offers a modern banking organization that is thoroughly equipped and systematized to render a prompt and intelligent service along every line of financial business.

Whatever your requirements in banking may be, our officers who give their personal and undivided attention to every account, will be glad to go into details with you regarding your business problems and financial needs.

OFFICERS

S. G. BAYNE	- - - -	President
W. K. CLEVERLEY	- - -	Vice-President
B. L. GILL	- - -	Vice-President
L. N. DEVAUSNEY	- - -	Vice-President
C. H. MARFIELD	- - -	Cashier
O. M. JEFFERDS	- - -	Asst. Cashier
C. C. FISHER	- - -	Asst. Cashier
J. D. SMITH	- - -	Asst. Cashier
B. I. DADSON	- - -	Asst. Cashier
J. E. ORR	- - -	Asst. Cashier
W. A. B. DITTO	- - -	Asst. Cashier
E. V. NELSON	- - -	Trust Officer

DIRECTORS

S. G. BAYNE	- - -	President
ROBERT J. CALDWELL	{	President R. J. Caldwell Co., Inc.
W. K. CLEVERLEY	- - -	Vice-President
EDWARD J. CORNISH	{	President National Lead Co.
HENRY C. FOLGER	{	President Standard Oil Co. of New York
B. L. GILL	- - -	Vice-President
EDW. H. R. GREEN	{	President Texas Mid- land Railroad
PETER McDONNELL	{	General Agent, Trans- atlantica Italiana S.S. Co.
JOSEPH SEEP	- - -	{ Chairman Board South Penn Oil Co.
C. C. THOMPSON	- - -	- - -
HENRY WHITON	{	President Union Sulphur Company

The Seaboard National Bank

of the City of New York

Resources over Seventy Millions

Number under Name of Bank is the New Transit Number given NEW HAMPSHIRE

975 Number under Name of Bank is the New Transit Number given to each bank in U. S. exclusively by The Bankers' Directory, under the authority of The American Bankers' Ass'n. MEM. AM. BK. ASSN. 851010
NEW YORK CITY—Central Reserve City (Federal Reserve City No. 2)
Pop. Greater New York 5,621,151
(Borough of Manhattan, C 4)
Ju

NAME OF BANK. *Mem. Am. Bks. Assn. †State ‡Mem. State Bks. Assn. †Priv. ◆Mem. Fed. Res. [Etab.	PRESIDENT.	VICE-PRESIDENT.	CASHIER.	ASS'T CASHIER.	LIABILITIES.				RESOURCES.				PRINCIPAL CORRESPONDENTS.
					PAID-UP CAPITAL	SURPLUS AND PROFITS	INDIVIDUAL DEPOSITS	DEPOSITS OF BANKS	LOANS & DISCOUNTS	BONDS, SECURITIES, ETC.	MISCELLANEOUS RESOURCES	CASH RESOURCES	
*AMERICAN EXCH. NATIONAL BANK 1-21 (128 Broadway) ♦\$38	L. L. CLARKE	WALTER H. BENNETT	A. P. LEE	A. K. de GUISSARD THEO. H. BANKS GEO. C. HAIGH L. S. TIEMANN M. P. MOSELEY W. P. MALBURN THOS. L. ROBINSON W. P. MALBURN Tr. Officer G. W. GIDDINGS, A. Tr. Officer	\$ 5,000,000	\$ 6,961,390	134,219,760		\$ 118,707,770	\$29,069,240	\$ 8,923,040	\$50,901,680	Correspondents in all the Principal Cities of the World.
AMERICAN TRUST CO. ♦\$19 1-307 (135 Broadway)	Harry A. Kahler	C. H. Burdett H. S. Acken H. H. Fiedler D. W. Quinn, Jr. U. O. Varick	Gerhard Kuehne, Sec. Orie R. Kelly H. F. Breitwieser E. J. Habighorst F. L. Stiles W. E. Stecher, Asst. Secretaries	J. L. Obermayer, Tr. Harry V. Hoyt, A. Tr.	1,000,000	304,150	9,418,070	\$ 585,940	6,471,890	3,596,340	71,790	2,053,390	Am. Ex. N., N. Y.; Phil. N., Phil.; N. Y. State N., Alb.
*ATLANTIC NATIONAL BANK 1-13 (257 Broadway) ♦\$29	H. D. KOUNTZE P. C. LOUNSBURY, Ch. of Bd.	E. K. CHERRILL K. C. ATWOOD G. H. JOHNSON CHARLES F. JUNOD	F. E. ANDRUSS	JOHN P. LAIRD JOHN H. BRENNEN J. H. TROWBRIDGE H. A. GARRETSON	1,000,000	1,105,270	16,968,860	6,617,260	19,054,390	2,329,600	1,739,450	7,218,320	N. Bk. Rep., Union Tr. Co., and Drov. N., Chi.; N. Shawmut, 1st N., and N. Secur., Bos.; Market St. N. and Franklin N., Phil.; Colo. N., Den.; Stock Yds. N. and 1st N., Oma.; N. Bk. Com., Balt.; N. Bk. Com. and 1st N., St. L.; French-Am. Bk. of Sav. and 1st N., San F.; N. Y. State N., Alb.
ORGANIZED 1829. A Commercial Bank in a Commercial Center. Superior facilities for handling your Collection Items, Bill of Lading and Documentary Drafts. YOUR ACCOUNT INVITED.					SEE ADVERT	ISEMENT	ON OUTS	IDE AND	INSIDE	FRONT	COVER.		
Baltic States Bank ♦\$20 1-320 (294 Eighth)	J. S. Lopatto	M. M. Bush	A. I. Cole		200,000	50,000							Irving N., N. Y.
*BANKERS TRUST COMPANY 1-103 (16 Wall) ♦\$38	SEWARD PROSSER	THOMAS HILDT H. F. WILSON, JR. W. P. BELKNAP B. W. JONES S. M. GREER R. L. MORRIS J. A. MCCREA R. H. GILES J. F. SCHMID B. A. THOMPSON BENJAMIN JOY	BARKLEY WYCKOFF R. G. PAGE, Sec. H. H. MARTIN, H. B. WATT, L. S. STILLMAN, J. H. LEWIS, C. W. CAMPBELL, L. H. PLUMB, Asst. Secretaries	CLIFFORD WILMURT R. H. GILES, Tr. H. N. DUNHAM, BEACH POLK, W. A. HENDERSON, G. F. TREFGER, L. C. OUTCAULT, H. C. BOCK, H. E. WHITNEY, F. A. KLINGSMITH, Asst. Treasurers	20,000,000	18,601,420	240,748,540	39,850,070	217,357,540	65,585,870	1,977,810	58,693,210	
This Company welcomes deposits of National, State, and Sav'ngs Banks, and Trust Companies. Maintains a special service of Acceptances for banking institutions. Is the accredited agent for the issuance and protection of the AMERICAN BANKERS ASSOCIATION TRAVELERS CHEQUES.													
*BANK OF AMERICA ♦\$1812 1-6 (44 Wall)	E. C. DeLafield Wm. H. Perkins, Ch. of Bd. Walter M. Bennet, V. P. W. A. Merchant	C. M. Fincke A. G. Havens Thornton Gerrish W. J. Montgomery	C. E. Curtis E. S. Blagden, A. C. C. B. Davis, A. Cash. John Sage, A. Cash.	J. D. Van Dien A. W. West H. J. Schuler A. C. T. Beers E. W. Russell L. G. Jones J. W. Albaugh	5,500,000	6,269,100	83,131,930		43,630,640	10,266,170	16,418,080	40,362,340	Merch. Ln. & Tr. Co., Chi.; Merch. N., Bos.; Bk. of No. Am., Phil.
BANK OF CUBA IN NEW YORK 1-268 (34 Wall) ♦\$16		J. T. Monahan	C. F. Plarre		100,000	101,420	1,498,230		1,124,310	109,820		432,370	1st N., Chi.; N. Bk. of Cuba, Havana; Morgan, Harjes & Co., Paris.
"Associate Bank; National Bank of Cuba, Havana, Cuba."													

C. B. RICHARD & CO., N. Y. CITY. ESTABLISHED 1847. THE OLDEST FOREIGN EXCHANGE HOUSE IN THE UNITED STATES. FOREIGN EXCHANGE. FOREIGN CURRENCY. FOREIGN BONDS.



Number under Name of Bank is the New Transit Number given to each bank in U. S. exclusively by The Rand-McNally Bankers' Directory, under the authority of The American Bankers Ass'n.

NEW YORK CITY—Central Reserve City—Cont'd
(Borough of Manhattan)

Federal Reserve City No. 2

976

NAME OF BANK. •Mem. Am Bks. Assn. \$State ‡Mem. State Bks. Assn. †Priv. ◆Mem. Fed. Res. [Estab.]	PRESIDENT.	VICE-PRESIDENT.	CASHIER.	ASS'T CASHIER.	LIABILITIES.				RESOURCES.				PRINCIPAL CORRESPONDENTS.
					PAID-UP CAPITAL	SURPLUS AND PROFITS	INDIVIDUAL DEPOSITS	DEPOSITS OF BANKS	LOANS & DISCOUNTS	BONDS, SECURITIES, ETC.	MISCELLANEOUS RESOURCES	CASH RESOURCES	
BANK OF THE MANHATTAN COMPANY 1-2 ◆ (40 Wall) •\$1799	STEPHEN BAKER <i>(Uptown Office, 31 Union Sq.)</i> <i>(13 Offices in Borough of Queens)</i>	R. E. JONES JAMES McNEIL B. D. FORSTER H. T. HALL D. H. PIERSON E. L. HILTON E. S. LAFFEY P. A. ROWLEY V. W. SMITH	O. E. PAYNTER	W. F. MOORE I. S. GREGORY W. A. RUSH E. S. MACDONALD J. S. BAKER H. M. BUCKLIN GEO. S. DOWNING O. G. ALEXANDER	\$ 5,000,000	\$16,146,490	167,119,530	\$33,081,270	\$ 112,496,290	\$18,322,550	\$13,881,530	\$ 108,759,530	Corn Ex. N., Chi.; N. Shawmut, Bos.; Girard N., Phil. N., and Cent. N., Phil.; M. M. 1st N., Balt.; State N., St. L.; Imperial Bk. of Can., Toronto, Can.; Lon. Joint City & Midland Bk., Ltd., Lon.; Comptoir, N. D. 'Escompte de Paris, Paris.
'BANK OF NEW YORK NAT'L BANKING ASSOCIATION 1-1 (48 Wall) •\$1784	HERBERT L. GRIGGS	L. F. KIESEWETTER JOSEPH ANDREWS R. E. MILLER	F. C. METZ, JR.	ARTHUR F. ALBRO G. W. GARRETSON WM. J. KENMORE F. WM. ZIEGLER G. S. BUTLER	2,000,000	7,040,720	62,238,380	12,974,100	34,369,390	12,178,980	10,418,900	27,285,930	Cont. & Com'l N., Chi.; N. Union and 1st N., Bos.; Bk. of No. America, Phil.
BANK OF UNITED STATES 1-277 ◆ (320 5th Ave.) •\$13	J. S. Marcus <i>(Branches at 77-79 Delancey St. and 1767 Madison Ave.)</i>	B. K. Marcus Chas. A. Horne Henry Meckauer	Louis K. Hyde	E. R. McElrath H. J. Rasener	1,500,000	521,520	27,074,410	77,800	24,534,340	388,070	310,600	6,851,060	Chase N., N. Y.; Girard N., Phil.
Bank of Washington Heights 1-216 (155th St. & Amsterdam Ave.) •\$101	John Whalen	J. D. Beals J. J. O'Snaughnessy	L. S. Rough	W. H. C. Pletz	100,000	440,000	3,849,540	3,000	1,643,000	1,970,000	135,870	571,500	Mech. & Metals N., Equitable Tr. Co. and Knauth, Nachod & Kuhne, N. Y.; Corn Ex. N., Phil.
BATTERY PARK NATIONAL BANK 1-232 (2 Broadway) •04	E. A. DeLIMA	E. R. GARHART R. C. CORNER J. C. DE SOLA	A. H. MERRY E. A. DE LIMA, Mgr. Foreign Dept.	A. S. BALZ GEO. S. TALBOT WM. FUELLING, JR. C. C. PROBST A. E. ZELLERS	1,500,000	1,615,820	15,719,740		14,001,720	776,820		4,225,740	Cont. & Com'l N., Chi.; 1st N., Phil.; N. Shawmut, Bos.
*Bowery Bank of New York 1-70 (124-26 Bowery) •\$165	J. Stanley Foster	Martin S. Paine	Charles Essig	Wm. F. Kammerer	250,000	844,630	5,602,060	68,240	2,584,080	2,765,490	320,270	1,097,860	Chase N., N. Y.; N. Shawmut, Bos.; 4th St. N., Phil.
BROADWAY CENTRAL BANK 1-279 (2574 Broadway) •\$14	Frank Williams	Francis Crave	Anthony Ziesat	Harry Reholz Louis C. Holl	100,000	66,500	3,500,000	950,000	1,760,000	659,950	19,980	1,294,090	Mech. & Metals N., N. Y.; N. Com'l Bk. & Tr. Co., Alb.
*Brooklyn Trust Co. 1-102 (Broadway and Wall)	W. W. Warner	E. F. Giese	E. F. Giese	Geo. A. DeMonde	200,000	160,300	2,672,000	8,500	1,939,100	563,300		522,700	Am. Ex. N., N. Y.
Bryant Park Bank 1-240 (220 West 42d)	George W. Craft	H. M. Wolfe	F. L. Fisher	Michael G. Kletz	100,000	50,000	2,600,000		1,900,000	24,000		3,090,000	Mech. & Metals N., N. Y.
Central Mercantile Bank 1-292 (1 East 14th)	G. W. Davison	J. Y. G. Walker J. V. B. Thayer B. A. Morton F. J. Leary M. Ferguson W. McMaster Mills C. R. Berrien H. C. Holt Geo. J. Corbett	M. Ferguson, Sec.	H. M. Myrick, Tr.	12,500,000	18,002,320	213,271,110		146,417,320	49,647,700	14,485,930	43,418,930	Branches at 42d St. & Madison Ave., and 5th Ave. & 60th St.
CENTRAL UNION TRUST CO. 1-191 ◆ (80 Broadway) •\$175	T. G. Smith H. M. Popham F. J. Fuller F. B. Smidt, Vice Presidents (2 Branches)	C. P. Stallknecht T. W. Hartshorne C. E. Sigler O. L. Coles E. P. Rogers S. A. Brown F. Hazard C. J. Farrell, Asst. Secretaries	W. H. Ludlum S. H. Tallman D. A. Rowe E. H. Cook R. N. McEnany C. W. Parson L. M. Goodeve Roger Whittlesey R. C. Roetger, Asst. Treasurers.										

976

NEW YORK BANKS—New York City—Continued

July, 1920

AMERICAN SURETY COMPANY OF NEW YORK—Fidelity & Surety Bonds—Burglary Insurance

1799—1920



Capital, \$5,000,000
 Surplus, \$12,500,000
 Undivided Profits,
 \$3,646,494.20
 Total Resources
 Exceeding \$200,000,000

Bank of the Manhattan Company

40 Wall Street, New York

UPTOWN OFFICE: 31 Union Square, New York

Queens Borough Offices in Jamaica, Long Island City and all other important centers

STEPHEN BAKER, President. RAYMOND E. JONES, First Vice-President

JAMES McNEIL - - - - - Vice-Pres.	P. A. ROWLEY - - - - - Vice-Pres.
B. D. FORSTER - - - - - Vice-Pres.	D. H. PIERSON - - - - - Vice-Pres.
HARRY T. HALL - - - - - Vice-Pres.	FRANK L. HILTON - - - - - Vice-Pres.
EDWIN S. LAFFEY - - - - - Vice-Pres.	V. W. SMITH - - - - - Vice-Pres.

JOHN STEWART BAKER, Vice-Pres.

O. E. PAYNTER, Cashier

W. F. MOORE - - - - - Ass't.	W. A. RUSH - - - - - Ass't.
I. S. GREGORY - - - - - Ass't.	GEO. S. DOWNING - - - - - Ass't.
H. M. BUCKLIN - - - - - Ass't.	E. S. MACDONALD - - - - - Ass't.

O. G. ALEXANDER, Ass't.

BOARD OF DIRECTORS

J. E. ALDRED	G. HOWLAND LEAVITT	SAMUEL SLOAN
STEPHEN BAKER	HENRY K. MCHARG	WILLIAM SLOANE
B. H. BORDEN	GEORGE McNEIR	JAMES SPEYER
MICHAEL FRIEDSAM	ARTHUR G. MEYER	CARL F. STURHAHN
WALTER JENNINGS	JOHN C. MOORE	WILLIAM S. TOD
RAYMOND E. JONES	CHARLES E. POTTS	GEORGE ZABRISKIE

VERY early indeed in its career, the Bank of the Manhattan Company was chosen as New York representative for prominent Banks in other cities; and this service has progressed for 121 years, extending today to Banks in every part of the United States.

The Bank of the Manhattan Company invites your inquiries—acting as your personally selected representative over and above the services rendered by the Federal Reserve System.

It offers not only the experience gained by sound, constructive banking; but also the greatly increased facilities in every department resulting from the recent merger of the Bank of the Metropolis, the Bank of Long Island and the Merchant's National Bank into this Institution.

THE CHEMICAL NATIONAL BANK

NEW YORK CITY

STATEMENT OF THE CONDITION
 At the close of business, June 30th, 1920.

ASSETS	
Loans and Discounts - - - - -	\$146,994,187.74
U. S. Bonds to Secure Circulation - - - - -	1,450,000.00
U. S. Bonds to Secure U. S. Deposits - - - - -	300,000.00
U. S. Bonds and Certificates of Indebtedness - - - - -	7,065,964.32
Other Bonds, Securities, etc. - - - - -	4,366,712.16
Banking-house - - - - -	600,000.00
Customers Liability under Letters of Credit and Acceptances - - - - -	21,332,910.54
Due from Banks - - - - -	5,860,817.43
Exchanges for Clearing-house, etc. - - - - -	12,088,774.60
Due from U. S. Treasurer - - - - -	135,500.00
Five per cent Redemption Fund - - - - -	72,500.00
Cash in Vault - - - - -	\$1,768,369.68
Federal Reserve Bank - - - - -	15,563,379.19
Interest Earned but not collected - - - - -	307,383.83
	<u>\$217,906,499.49</u>

LIABILITIES	
Capital Stock - - - - -	\$4,500,000.00
Surplus - - - - -	13,500,000.00
Undivided Profits - - - - -	991,131.36
Unearned Interest - - - - -	1,332,161.58
National Bank Notes Outstanding - - - - -	1,324,897.50
State Bank Notes Outstanding - - - - -	10,820.60
Letters of Credit and Acceptances - - - - -	21,460,959.30
Reserved for Interest, Taxes etc. - - - - -	728,659.76
Deposits, viz:—	
Individuals, firms and Corporations - - - - -	\$103,934,550.92
Banks, Bankers and Trust Companies - - - - -	26,186,266.20
U. S. Government Deposits - - - - -	678,000.00
Time Deposits - - - - -	1,886,223.69
Bills Payable with Federal Reserve Bank - - - - -	26,275,000.00
Bills Payable and Rediscounts with Federal Reserve Bank - - - - -	14,797,829.18
Bonds Borrowed - - - - -	300,000.00
	<u>\$217,906,499.49</u>

OFFICERS

HERBERT K. TWITCHELL, Chairman

PERCY H. JOHNSTON - - - - - President EDWIN S. SCHENCK, First Vice President

FRANK K. HOUSTON - - - - - Vice President	CLIFFORD P. HUNT - - - - - Vice President
FRANCIS HALPIN - - - - - Vice President	JESSE M. SMITH - - - - - Vice President
ISAAC B. HOPPER - - - - - Vice President	EDWARD H. SMITH - - - - - Vice President
EDWIN GIBBS - - - - - Trust Officer	ALBION K. CHAPMAN - - - - - Cashier

JAMES L. PARSON - - - - - Asst. Cashier	CLIFFORD R. DUNHAM - - - - - Asst. Cashier
JAMES McALLISTER - - - - - Asst. Cashier	SAMUEL SHAW, Jr. - - - - - Asst. Cashier
JOHN G. SCHMELZEL - - - - - Asst. Cashier	ROBERT D. SCOTT - - - - - Asst. Cashier
JOHN B. DODD - - - - - Asst. Cashier	WILBUR F. CROOK - - - - - Asst. Cashier
SAMUEL T. JONES - - - - - Asst. Cashier	N. BAXTER JACKSON - - - - - Asst. Cashier

ROBERT B. RAYMOND Mgr. Foreign Dept. HENRY M. ROGERS Asst. Mgr. Foreign Dept.

ERNEST J. WATERMAN, Asst. Trust Officer

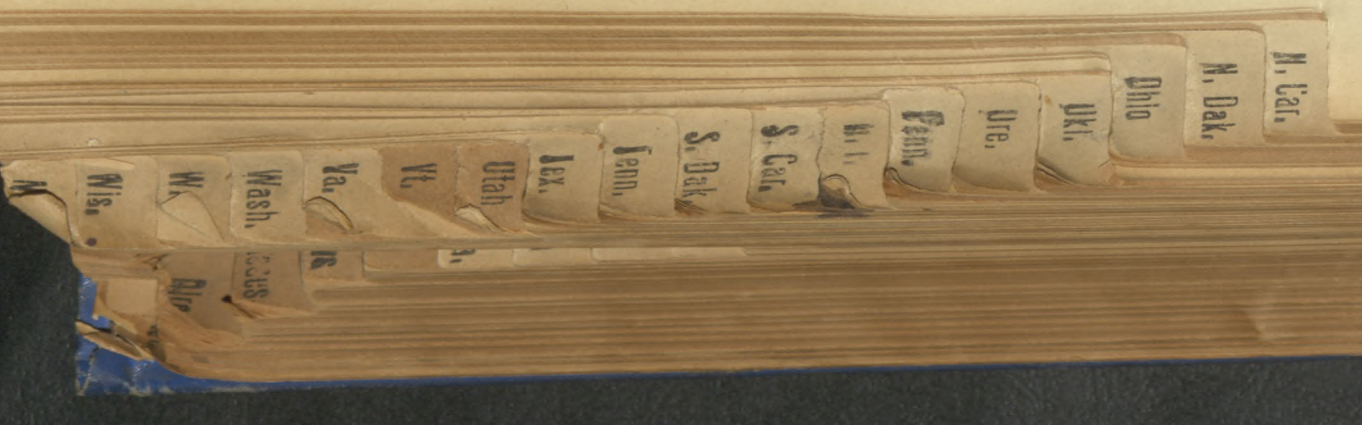

Number under Name of Bank is the New Transit Number given NEW HAMPSHIRE



MAP OF
GREATER NEW YORK
AND VICINITY.
Copyright, 1901, by Rand, McNally & Co.

NEGOTIATES THE SALE OF THE CONTROL OF LARGE
BANKS AND CORPORATIONS, CONFIDENTIALLY,
ON COMMISSION.
OPERATING NATIONALLY. REFERENCES ON REQUEST.

JACOB BACKER
FINANCIAL BROKER
Exchange Bank Bldg.
ST. PAUL, MINN.
Est. 1916

- N. Car.
- N. Dak.
- Ohio
- Okla.
- Ore.
- Penn.
- W. Va.
- S. Car.
- S. Dak.
- Tenn.
- Tex.
- Utah
- Vt.
- Ya.
- Wash.
- Wis.

THE CHASE NATIONAL BANK

OF THE CITY OF NEW YORK

57 BROADWAY

Capital - - - - - \$ 15,000,000
 Surplus and Profits - - - - - 22,227,000
 Deposits (May 4, 1920) - - - - - 364,289,000

OFFICERS

A. BARTON HEPBURN, Chairman of the Advisory Board
 ALBERT H. WIGGIN, Chairman of the Board of Directors

EUGENE V. R. THAYER President

SAMUEL H. MILLER.....	Vice-President	GEORGE H. SAYLOR.....	Assistant Cashier
EDWARD R. TINKER.....	Vice-President	M. HADDEN HOWELL.....	Assistant Cashier
CARL J. SCHMIDLAPP.....	Vice-President	S. FRED TELLEEN.....	Assistant Cashier
GERHARD M. DAHL.....	Vice-President	SEWALL S. SHAW.....	Assistant Cashier
REEVE SCHLEY.....	Vice-President	LEON H. JOHNSTON.....	Assistant Cashier
ALFRED C. ANDREWS.....	Cashier	OTIS EVERETT.....	Assistant Cashier
CHARLES C. SLADE.....	Assistant Cashier	GEORGE E. SCHOEPPS.....	Assistant Cashier
EDWIN A. LEE.....	Assistant Cashier	ANDREW G. CAMPBELL.....	Assistant Cashier
WILLIAM E. PURDY.....	Assistant Cashier	WILLIAM H. MOORHEAD.....	Assistant Cashier
CHARLES D. SMITH.....	Assistant Cashier	CHARLES A. SHEPARDSON.....	Assistant Cashier
WILLIAM P. HOLLY.....	Assistant Cashier	ERNEST T. LOVE.....	Assistant Cashier
		CHARLES E. BERTHOUD -	Manager Foreign Department
		HERMAN KRECH, Assistant	Manager Foreign Department

DIRECTORS

HENRY W. CANNON	NEWCOMB CARLTON
A. BARTON HEPBURN	FREDERICK H. ECKER
ALBERT H. WIGGIN	EUGENE V. R. THAYER
JOHN J. MITCHELL	CARL J. SCHMIDLAPP
GUY E. TRIPP	GERHARD M. DAHL
JAMES N. HILL	ANDREW FLETCHER
DANIEL C. JACKLING	WILLIAM B. THOMSPON
CHARLES M. SCHWAB	REEVE SCHLEY
SAMUEL H. MILLER	KENNETH F. WOOD
EDWARD R. TINKER	H. WENDALL ENDICOTT
EDWARD T. NICHOLS	WILLIAM M. WOOD

WE RECEIVE ACCOUNTS OF BANKS, Bankers, Corporations, Firms or Individuals on favorable terms, and shall be pleased to meet or correspond with those who contemplate making changes or opening new accounts.

Through its Trust Department, the Bank offers facilities as

Trustee under Corporate Mortgages and Indentures of Trust; Depository under re-organization and other agreements; Custodian of Securities and Fiscal Agent of Corporations and Individuals; Executor under Wills and Trustee under Testamentary Trusts; Trustee under Life Trusts.

FOREIGN EXCHANGE DEPARTMENT

Number under Name of Bank is the New Transit Number given

NEW HAMPSHIRE

Non-Bank Towns with Nearest Banking Point (Indexed Access), Lawyers, Laws (indexed) back of this volume. For Interest Rates, Holidays, etc. see Laws.

(Borough of Manhattan)—Cont'd
 Central Reserve City

NEW YORK CITY
 (Federal Reserve City No. 2)

Number under Name of Bank is the New Transit Number given to each bank in U. S. exclusively by The Rand-McNally Bankers' Directory, under the authority of The American Bankers Ass'n.

Number under Name of Bank is the New Transit Number given to each bank in U. S. exclusively by The Rand-McNally Bankers' Directory, under the authority of The American Bankers Ass'n.

NEW YORK CITY (Borough of Manhattan)—Cont'd
(Federal Reserve City No. 2) Central Reserve City

Non-Bank Towns with Nearest Banking Point (Indexed Access.), Lawyers, Laws (Indexed) in back of this volume. For Interest Rates, Holidays, etc., see Laws.

July, 1920

NEW YORK BANKS—New York City—Continued

977

NAME OF BANK. •Mem. Am. Bks. Assn. \$State †Mem. State Bks. Assn. †Priv. ◆Mem. Fed. Res. [Estab.]	PRESIDENT.	VICE PRESIDENT.	CASHIER.	ASS'T CASHIER.	LIABILITIES.				RESOURCES.				PRINCIPAL CORRESPONDENTS.
					PAID-UP CAPITAL	SURPLUS AND PROFITS	INDIVIDUAL DEPOSITS	DEPOSITS OF BANKS	LOANS & DISCOUNTS	BONDS, SECURITIES, ETC.	MISCELLANEOUS RESOURCES	CASH RESOURCES	
*CHASE NATIONAL BANK 1-74 (57 Broadway) ♦477	E. V. R. THAYER A. B. HEPBURN, Ch. of Advisory Bd. A. H. WIGGIN, Ch. of Bd.	S. H. MILLER E. R. TINKER C. J. SCHMIDLAPP G. M. DAHL REEVE SCHLEY	A. C. ANDREWS S. S. SHAW L. H. JOHNSTON OTIS EVERETT G. E. SCHOEPPS A. G. CAMPBELL W. H. MOORHEAD C. A. SHEPARDSON E. T. LOVE A. Cashiers	C. C. SLADE E. A. LEE W. E. PURDY C. D. SMITH W. P. HOLLY G. H. SAYLOR M. H. HOWELL S. F. TELLEN	\$15,000,000	\$22,227,290	238,396,410	125,893,580	\$318,178,430	\$69,665,080	\$19,045,990	\$89,394,950	
Accounts of Banks and Bankers received on favorable terms.													
*Chatham & Phenix Nat'l Bk. 1-80 (149 Broadway) ♦1812 (Twelve Branches)	Louis G. Kaufman G. M. Hard, Ch. of Bd. F. J. Heaney, R. H. Higgins, W. H. Strawn, B. L. Haskins, N. P. Gatling, C. S. Mitchell, Vice Presidents	H. A. Clinkun- broomer Max Markei G. R. Baker Wallace T. Perkins John B. Forsyth William Milne R. E. Bolling Joseph Brown V. M. Norris W. B. Boice W. M. Haines	B. L. Haskins	H. L. Cadmus H. C. Hooley H. H. Robertson Welling Seely	7,000,000	7,272,380	126,536,360	10,290,150	108,104,660	15,979,370		33,156,050	
Chelsea Exchange Bank ♦♦103 1-227 (266 West 34th)	A. E. Stilger Branch at 135th and 7th Ave. ♦	W. A. Lobb	W. W. Tappan	G. F. Ewald Chas. G. Rapp H. S. Groh	400,000	135,730	8,118,560	20,000	4,769,030	2,698,980		2,893,730	Mech. & Metals N., Equitable Tr. Co., and Chase N., N. Y.; 1st N., Chi. and Alb.; Corn Ex. N., Phil.; N. Shawmut, Bos.
*CHEMICAL NAT'L BANK 1-12 (270 Broadway) ♦424	P. H. JOHNSTON H. K. TWITCHELL, Ch. of Bd.	E. S. SCHENCK F. K. HOUSTON C. P. HUNT FRANCIS HALPIN J. M. SMITH I. B. HOPPER E. H. SMITH	A. K. CHAPMAN J. L. PARSON, A. C. R. B. RAYMOND, Mgr. Foreign Dept.	J. B. DODD S. T. JONES C. R. DUNHAM JAS. McALLISTER SAMUEL SHAW, JR. J. G. SCHMELZEL R. D. SCOTT W. F. CROOK N. B. JACKSON	4,500,000	14,491,130	107,830,930	26,186,270	146,994,190	13,182,680	22,240,290	35,489,340	Union Tr. Co., Chi.; N. Shawmut, Bos.; Girard N., Phil.; Liberty Bank, St. L.
*Coal & Iron National Bank ♦♦104 1-99 (Liberty and West)	John T. Sproull	David Taylor Allison Dodd	Addison H. Day	W. H. Jaquith W. A. Gray	1,500,000	1,638,610	18,135,480		16,901,180	4,074,990	1,017,050	5,346,360	Ft. Dear, N., Chi.; Girard N. and Corn Ex. N., Phil.; Merch. N., San F.; Cent. N., St. L.
COLONIAL BANK ♦♦192 1-209 (Columbus Ave. and 81st St.)	Alexander Walker (8 Branches)	Edwin W. Orvis A. C. Walker G. S. Carr	G. S. Carr R. P. Blake, A. Cash. C. J. Wallace, A. Cash. C. H. Gardner, A. Cash.	J. D. Hackett H. C. Thompson William Boyce, Jr. Theodore Neilson G. F. Steers	600,000	1,476,480	16,341,480	171,560	13,513,270	1,041,820	10,900	4,102,140	Han. N. and Greenwich, N. Y.
*Columbia Bank ♦♦183 1-198 (507 Fifth Ave.)	E. H. Bernheim (Branch at Broadway and Canal)	M. J. Fox Jas. Macdonough	W. S. Griffith	W. A. Wales Otto Markuske C. L. Doty	2,000,000	1,578,320	25,323,870		22,910,640	2,047,310		7,413,700	N. City, N. Y.; State Bk. of Chi., Chi.; 4th-Atlantic N., Bos.

C. B. RICHARD & CO., N. Y. CITY. ESTABLISHED 1847. BANKS ENABLED TO TRANSMIT FUNDS TO ALL PARTS OF THE WORLD. WRITE FOR INFORMATION AND FOREIGN EXCHANGE OUTFIT.



Number under Name of Bank is the New Transit Number given
NEW HAMPSHIRE

978 Number under Name of Bank is the New Transit Number given to each bank in U. S. exclusively by The Rand-McNally Bankers' Directory, under the authority of The American Bankers Ass'n.

NEW YORK CITY
 (Federal Reserve City No. 2) (Borough of Manhattan)—Con'd.

Non-Bank Towns with Nearest Banking Point (Indexed Acces.), Lawyers, Laws (Indexed) in back of this volume. For Interest Rates, Holidays, etc., see Laws.

NAME OF BANK •Mem. Am. Bks. Assn. \$State †Mem. State Bks. Assn. †Priv. ◆Mem. Fed. Res. †Estab.	PRESIDENT.	VICE-PRESIDENT.	CASHIER.	ASS'T CASHIER.	LIABILITIES.				RESOURCES.				PRINCIPAL CORRESPONDENTS.	
					PAID-UP CAPITAL	SURPLUS AND PROFITS	INDIVIDUAL DEPOSITS	DEPOSITS OF BANKS	LOANS & DISCOUNTS	BONDS, SECURITIES, ETC.	MISCELLANEOUS RESOURCES	CASH RESOURCES		
*COLUMBIA TRUST COMPANY 1-111 ◆ (60 Broadway) •\$75	W. Y. KING C. H. KEEP, Ch. of Bd.	HOWARD BAYNE B. L. ALLEN G. E. WARREN H. A. DUNN FRED C. MARSTON J. S. KANE R. I. CURRAN S. STERN	A. W. HUTCHINS, Sec. G. S. MILLS, A. Sec. O. C. WAGSTAFF, A. S. F. C. KELLY, A. Sec. VIRGINIA D. H. FURMAN, A. Sec. ARTHUR DALY, A. Sec. D. R. JUDD, Trust Officer A. N. HAZELTINE, A. Tr. Officer W. C. MASON, A. Tr. Officer S. M. SPEDON, A. Tr. Officer H. M. ATKINS, A. Tr. Officer W. M. MORGAN, A. Tr. Officer M. W. TERRY, A. Tr. Officer	WALTER G. KIMBALL, Tr. H. E. RIDER, A. Tr. JOHN MATTHEWS, JR., A. Tr. W. E. DOBBIN, A. Tr.	Tr. A. Tr. \$ \$	5,000,000	7,206,890	96,825,530	7,195,070	60,962,670	17,993,630	32,064,050	23,722,260	N. Bk. Com., Chase N., Seab. N., 1st N., and Liberty N., N. Y.; Marine Tr. Co., Buffalo; Am. Tr. Co. and Merch. N., Bos.; Corn Ex. N., Phil.; Alb. Tr. Co., Alb. Uptown office, 358 Fifth Ave. • Branches:—at 100 W. 125th St., and 3d Ave. & 148th St. •
	ACCOUNTS OF BANKS AND TRUST COMPANIES INVITED.					EXECUTES ALL LEGAL TRUSTS.								
*Commercial Exchange Bank 1-77 ◆ (830 Bowery) •\$72	L. A. Fahs J. M. Adrian, Ch. of Bd. (Branch at Broadway and 26th)	L. J. Adrian G. M. Adrian	George Kern	Harry Engel E. P. Hoffmann	200,000	967,000	9,363,000		6,605,000	2,315,800	208,300	2,256,700	1st N., Chi. and Bos.	
Commercial Trust Company 1-234 (1451 Broadway) •\$76	R. R. Moore A. J. Norton, V. P.	G. J. Baumann Frank Finsthwait D. J. Boylan E. B. Cooper B. Beinecke W. H. Schmidt	J. G. Hemerich, Sec.	Frank Finsthwait, Tr. J. B. Rieger, A. Sec.	500,000	286,830	10,814,620	1,012,000	5,823,030	2,510,500	211,860	4,068,060	Atlantic N. and Guaranty Tr. Co., N. Y.; Met. Tr. Co., Bos.; Liberty, Buffalo; Balt. Com'l, Balt.	
*Commonwealth Bank 1-78 ◆ (190 Bowery) •\$69	Charles A. King E. C. Schaefer, Ch. of Bd. (Branches at First Ave. and 77th St., and Third Ave. and 155th St. •)	G. F. A. Olt	J. R. V. Sternberg		400,000	743,810	9,649,480	1,097,000	6,269,980	2,827,140	1,659,080	852,530	Corn Ex. N., Chi.; N. Y. State, Alb.; 4th St. N., Phil.	
*Continental Bank 1-72 ◆ (23 Broad) •\$70	J. F. Frederichs Albert Tag, Ch. of Bd.	D. Schnakenberg Henry Block	F. H. Hornby		1,000,000	775,000	7,100,000	574,000	7,194,000	2,500,000	1,375,000	469,000	1st N., Chi.; 4th St. N., Phil.; 2d N., Bos.	
*Corn Exchange Bank 1-45 ◆ (13 William) •\$53	Walter E. Frew W. A. Nash, Ch. of Bd. (43 Branches)	Fred'k T. Martin D. B. Sherer H. A. Patten R. D. Brown	E. S. Malmar	Wm. E. Williams J. S. Wheelan F. K. Lister	4,620,000	9,038,840	185,320,740	11,958,560	71,694,350	76,021,970	6,799,300	56,422,520	Merch. Ln. & Tr. Co. and Ill. Tr. & Sav., Chi.; Union Tr. Co., San F.	
CORPORATION TRUST CO. 1-296 (37 Wall) •\$17	K. K. McLAREN	RAYMOND NEWMAN H. S. GOULD	H. S. GOULD, Sec. J. J. JANSEN, JR., A. Sec.	B. STAFFORD MANTZ, Tr. N. H. McLAREN, A. Tr. W. P. POWELL, A. Sec. H. S. PERRIGO, A. Sec.	Tr. 500,000	239,300				650,460		156,550	Mech. & Metals N., Guaranty Tr. Co., Bkrs. Tr. Co., Chase N., and Equitable Tr. Co., N. Y.; 1st Tr. & Sav., Chi.	
	This Company's WAR, INCOME TAX AND FEDERAL RESERVE ACT SERVICES Are recognized by bankers everywhere													
*EAST RIVER NATIONAL BANK 1-59 (680 Broadway) •\$76	A. H. Giannini	J. L. Williams J. F. Cavnarano Louis Costa G. E. Hoyer I. S. Metzler	A. H. Gibson Amedeo De Prado, A. Mgr. Foreign Dept.	R. M. Cocker Dunn Van Geisen	1,000,000	853,460	11,665,500	3,225,000	10,784,390	1,070,970	3,480,280	1,272,720	Bk. of Italy, San F. and branches in Calif.; Banca dell' Italia Meridionale, Naples, Genoa, and other parts of Italy, Leading Banks and Bankers in Commercial centers of the World.	
EMPIRE TRUST COMPANY 1-220 (120 Broadway) •\$72	Le Roy W. Baldwin Coleman Du Pont, Ch. of Bd.	W. H. English H. P. Talmadge Francis Henderson F. L. Eldridge	M. J. Brown, Sec. E. Miller, A. Sec. P. H. Hudson, A. Sec. E. A. Lyon, A. Sec. W. J. Hance, A. Sec. W. H. Parker, London Sec.	W. B. Baldwin, Tr. E. C. Wilson, A. Tr. H. F. Whitney, A. Tr. Officer	2,000,000	2,008,000	50,979,530		28,946,360	14,461,480	2,063,230	10,511,180	N. City, Chi.; Girard N., Phil.; Old Colony Tr. Co., Bos.; Anglo & Lon. Paris N., San F. Branches at 580 Fifth Ave., N. Y. and 41 Threadneedle St., London, E. C., England.	

978 NEW YORK BANKS—New York City—Continued July, 1920

AMERICAN SURETY COMPANY OF NEW YORK—Fidelity & Surety Bonds—Burglary Insurance

Number under Name of Bank is the New Transit Number given to each bank in U. S. exclusively by The Rand-McNally Bankers' Directory, under the authority of The American Bankers Ass'n.
NEW YORK CITY (Borough of Manhattan)—Cont'd
 (Federal Reserve City No. 2) Central Reserve City
 Non-Bank Towns with Nearest Banking Point (Indexed Acces.), Lawyers, Laws (Indexed) in back of this volume. For Interest Rates, Holidays, etc., see Laws.

AMERICAN SURETY COMPANY OF NEW YORK—Fidelity & Surety Bonds—Burglary Insurance

979

Number under Name of Bank is the New Transit Number given to each bank in U. S. exclusively by The Rand-McNally Bankers' Directory, under the authority of The American Bankers Ass'n.

NEW YORK CITY (Borough of Manhattan)—Cont'd
(Federal Reserve City No. 2) Central Reserve City

Non-Bank Towns with Nearest Banking Point (Indexed Acces.). Lawyers, Laws (indexed) in back of this volume. For Interest Rates, Holidays, etc., see Laws.

July, 1920

NEW YORK BANKS—New York City—Continued

979

NAME OF BANK. \$State
*Mem. Am. Bks. Assn. \$Priv.
†Mem. State Bks. Assn. †Priv.
◆Mem. Fed. Res. (Estab.)

NAME OF BANK	PRESIDENT.	VICE-PRESIDENT.	CASHIER.	ASS'T CASHIER.	LIABILITIES.			RESOURCES.			PRINCIPAL CORRESPONDENTS.		
					PAID-UP CAPITAL	SURPLUS AND PROFITS	INDIVIDUAL DEPOSITS	DEPOSITS OF BANKS	LOANS & DISCOUNTS	BONDS, SECURITIES, ETC.		MISCELLANEOUS RESOURCES	CASH RESOURCES
EQUITABLE TRUST COMPANY 1-217 ◆ (37 Wall) ♦\$'02	A. W. KRECH	H. E. COOPER	W. J. ECK, Sec.	A. A. MILLER, Tr.	\$12,000,000	\$16,185,000	\$228,576,300		\$117,427,150	\$51,772,720		\$58,474,790	Branches at Madison Ave. and 45th St., 222 Broadway; 3 King William St., E. C., 4 LONDON, and 23 Rue De La Paix, PARIS.
*FARMERS LOAN & TRUST COMPANY 1-171 ◆ (16-18-20-22 William) ♦\$'22	EDWIN S. MARSTON SAMUEL SLOAN, V. P.	A. V. HEELY W. B. CARDOZO C. R. AGNEW W. A. DUNCAN H. F. HOWLAND H. K. SMITH	A. V. HEELY, Sec. H. D. SAMMIS, A. Sec. J. C. TALLEY, A. Sec. E. J. BOYD, A. Sec. I. H. MEEHAN, A. Sec.	A. A. MILLER, Tr. W. F. CASSIN, A. Tr. A. M. OSTROM, A. Tr. J. P. BURNS, JR., A. Tr. G. W. FISKE, A. Tr. T. ARMSTRONG, A. Tr. F. H. SHIPMAN, A. Sec. H. P. NASH, JR., A. Sec. J. E. SMITH, A. Sec. V. W. MILLER, A. Sec. R. BRITTINGHAM, A. Sec. O. P. FARWELL, Jr., A. Sec. H. R. HARRISON, A. Sec. H. A. HIBBERD, A. Sec. R. R. LEE, A. Sec.	\$5,000,000	\$10,713,350	\$162,926,940		\$68,682,730	\$51,205,720	\$10,550,820	\$56,472,560	Branches at 475 Fifth Ave., N. Y. City; 15 Cockspur St., S. W. and 26 Old Broad St., E. C., London; 41 Blvd. Haussmann and 12 Rue des Mathurins, Paris.
*FIDELITY INTERNATIONAL TRUST COMPANY 1-108 (1 Hudson) ♦\$'07	S. S. Conover	John W. Nix A. H. Mars A. W. Mellon E. T. Mattox	A. W. Mellen, Sec. S. L. Viele, A. Sec. A. L. McKeenna, A. Sec.	E. A. Dannenberg, A. Sec. C. R. Butler, A. Sec. Ernest Miller, A. Sec.	\$1,500,000	\$1,525,830	\$19,290,010	\$871,560	\$14,547,950	\$5,623,610	\$2,431,810	\$4,959,380	
*Fifth Avenue Bank 1-76 (530 Fifth Ave.) ♦\$'75	Theo. Hetzler A. S. Frissell	B. H. Fancher	W. G. Gaston George Acheson Mgr. Foreign Dept.	W. C. Murphy Ernest Foley F. P. DeWitt Chas. H. Dahmer G. J. S. Taylor C. D. Ritch Wm. L. Helm	\$500,000	\$2,348,510	\$22,124,990	\$138,910	\$17,430,980	\$2,556,520	\$2,901,480	\$4,268,560	1st N., Chi.; Cent. N., Phil.; N. Shawmut, Bos.; N. Bk. Com., St. L.
*FIFTH NATIONAL BANK 1-82 (131 E. 23d St.) ♦\$'64	E. E. Watts Chas. Kaye	Stephen Kelly W. S. Beckley F. L. Rossmann	L. P. Hosmer	F. G. Walton S. L. Searles D. T. Waters W. F. Kearns	\$1,000,000	\$724,750	\$13,567,830	\$242,470	\$14,141,710	\$1,493,120	\$151,730	\$4,047,190	1st N., Phil.; N. Shawmut, Bos.
*First National Bank 1-65 (2 Wall) ♦\$'63	Francis L. Hine G. F. Baker	G. F. Baker, Jr. F. D. Bartow J. E. Reynolds E. B. Sweezy	S. A. Weldon S. Hagerman	F. G. Walton S. L. Searles D. T. Waters W. F. Kearns	\$10,000,000	\$35,824,430	\$160,732,590	\$45,748,240	\$86,904,380	\$181,397,290	\$3,243,040	\$43,171,190	1st N. and Cont. & Com'l N., Chi.; N. Shawmut and 1st N., Bos.; 1st N., Cin., St. L., and St. P.; 1st & Old Det. N., Det.; Far. Dep. N., Pitt.
Fulton Trust Co. of N. Y. 1-205 (149 Broadway) ♦\$'90	H. C. Swords	H. H. Cammann C. M. Van Kleeck	A. J. Morris, Sec.	P. W. Shepard	\$500,000	\$646,920	\$8,666,650	\$2,290	\$5,065,570	\$3,178,280	\$104,890	\$1,531,100	Bk. of N. Y. N. B. A. and N. Bk. Com., N. Y.
*GARFIELD NATIONAL BANK 1-81 (Fifth Ave. and 23d St.) ♦\$'81	R. W. Poor	H. F. Poor A. W. Snow J. W. Peddie	A. W. Snow	R. T. Thorn	\$1,000,000	\$1,527,210	\$15,775,250	\$1,575,420	\$12,898,820	\$2,539,470	\$3,106,990	\$1,382,840	Cont. & Com'l N., Chi.; 4th-Atlantic N., Bos.; Girard N., Phil.
Gotham National Bank 1-244 (1819 Broadway) ♦\$'10	H. H. Bizallion C. H. Banning J. L. Schaefer	Thomas C. Fry Clarence S. Weller J. C. Scattergood M. Bouvier F. G. Fischer D. S. Iglehart	Horace Howe	F. A. Hubel E. M. Koelbel W. B. Palmer T. A. H. Clark	\$500,000	\$573,240	\$12,130,580		\$9,571,740	\$2,872,850	\$415,440	\$2,886,740	N. City, N. Y.; Cont. & Com'l N., Chi.; N. Shawmut, Bos.; 1st N., Phil.
W. R. GRACE & CO'S. BANK 1-280 (7 Hanover Square) ♦\$'15				R. F. C. Benkiser L. E. Ziegener	\$500,000	\$1,103,910	\$8,631,090	\$142,760	\$2,729,230	\$2,087,920		\$5,560,610	Cont. & Com'l N., Chi.; Lon. Joint City & Midland, Lon.; Credit Lyonnais, Paris.

This Bank has facilities for handling Foreign business, especially collections, THROUGHOUT CENTRAL AND SOUTH AMERICA.

C. B. RICHARD & CO., N. Y. CITY. ESTABLISHED 1847. BANKS ENABLED TO TRANSMIT FUNDS TO ALL PARTS OF THE WORLD. WRITE FOR INFORMATION AND FOREIGN EXCHANGE OUTFIT.



Number under Name of Bank is the New Transit Number given to each bank in U. S. exclusively by The Rand-McNally Bankers' Directory, under the authority of The American Bankers Ass'n.

NEW YORK CITY (Borough of Manhattan)—Cont'd
(Federal Reserve City No. 2) Central Reserve City

Non-Bank Towns with Nearest Banking Point (Indexed Access.), Lawyers, Laws (indexed) in back of this volume. For Interest Rates, Holidays, etc., see Laws.

NAME OF BANK. *Mem. Am. Bks. Assn. †State †Mem. State Bks. Assn. †Priv. ◆Mem. Fed. Res. [Estab.]	PRESIDENT.	VICE-PRESIDENT.	CASHIER.	ASS'T CASHIER.	LIABILITIES.				RESOURCES.				PRINCIPAL CORRESPONDENTS.
					PAID-UP CAPITAL	SURPLUS AND PROFITS	INDIVIDUAL DEPOSITS	DEPOSITS OF BANKS	LOANS & DISCOUNTS	BONDS & SECURITIES, ETC.	MISCELLANEOUS RESOURCES	CASH RESOURCES	
*Greenwich Bank 1-17 (402 Hudson)	H. Ward Ford	Frank Hammond	Frank Hammond A. E. Peterson, A. Cash.	Herbert Kenville H. A. Golding C. E. Whyard	\$ 1,000,000	\$ 1,728,000	\$20,095,000	\$ 1,742,000	\$17,661,510	\$ 1,328,760	\$ 3,396,000	\$ 2,182,800	Han. N., N. Y.; Girard N., Phil.; N. Shawmut, Bos.
(Branches at 260 W. Broadway • 135 William St. 874 Broadway • 1581 Broadway • and 596 Sixth Ave. •)					25,000,000	32,240,000	534,555,000	99,994,000	494,949,000	108,492,000	88,063,000	139,410,000	Leading banking institutions in the principal cities of the United States and in important foreign trade centers throughout the world.
*GUARANTY TRUST COMPANY 1-107 • (140 Broadway) • †\$64	H. Sabin J. Hemphill, Ch. of Bd.	N. D. Putnam F. J. H. Sutton Alexander Phillips E. A. Potter, Jr. Ralph Dawson W. C. Edwards E. C. Hebbard	H. R. Johnston, Tr. M. T. Murray, Jr., Sec.	J. I. Burke F. C. Harriman Walter Meacham H. A. Duncan M. J. Dumont E. S. Prentice S. S. Rapp D. P. Hughes Albert Hopkins J. A. Griswold W. G. Wendell J. D. Hurd E. P. Davis B. Atterbury S. T. Bennett C. H. White H. V. Babcock W. M. Falion, Jr. J. D. Herr C. M. Schmidt G. W. Taylor, Jr. B. V. Norton John Watts C. F. Bruder John Kalmbacher F. A. Fullam C. M. Marvin B. F. Nichols, Asst. Secretaries	W. C. Mansfield, Auditor; H. Allen, Bond Mgr.; H. F. Kroeger, Mgr.	F. Green, Mgr. Bond Dept.; au; Rene t., T. S. D	e, Mgr. Bond Dept.; ayton, Mg	ond Dept.; pt.: F. N. Leon, Mgr. Bullion Dept.	Dixon Boardman, Credit Mgr. Publicity Dept.	Fifth Avenue Office, Fifth Ave. and 43d St.; Madison Avenue Office, Madison Ave. and 60th St.; Grand St. Office, 268 Grand St.; London Office, 32 Lombard St., E. C.; and 5 Lower Grosvenor Pl., S. W.; Paris Office, Rue des Italiens 1 & 3. Liverpool Office, 27 Cotton Exchange Bldg.; Brussels Office, 158 Rue Royale.; Havre Office, 122 Blvd. De Strasbourg.			
*HANOVER NATIONAL BANK 1-33 (Nassau and Pine) • †\$51	W. M. Woodward	E. H. Ferry Samuel Woolverton Joseph Byrne Chas. H. Hampton H. P. Turnbull W. M. H. Suydam, V.-P. and Mgr. Foreign Dept. Robert Neilley, A. Mgr. Foreign Dept. Frederic A. Buck, A. Mgr. Foreign Dept.	W. F. Cable, Jr.	J. Niemann William Donald G. E. Lewis J. P. Gardner F. A. Thomas	3,000,000	20,163,470	84,613,770	87,064,450	94,240,620	27,080,890	5,511,930	69,770,400	Cont. & Com'l N., Corn Ex. N., and Northern Tr. Co., Chl.; N. Shawmut, Merch. N., and 1st N., Bos.; Cent. N., Franklin N., and Phil. N., Phil.; Merch.-Lac. N., St. L.
HARRIMAN NATIONAL BANK 1-235 (527 Fifth Ave.) • †\$11	J. W. Harriman	B. L. Kennelly John A. Noble Fred K. Phillips I. B. Clarke, Jr. O. H. Harriman W. A. Burke Hubert F. Thomas C. F. Koth, V. P. and Mgr. Foreign Dept.	H. B. Fonda Morton Waddell, Tr. Officer.	Morton Waddell W. B. Sheppard F. S. Bowen M. S. Billmire	1,000,000	1,992,580	29,234,940	4,159,730	23,141,690	6,411,820	350,000	8,777,110	State Bk. of Chl. and Ill. Tr. & Sav., Chl.; Market St. N., Phil.; Merch. N., San F. and Los. A.; N. Shawmut and 1st N., Bos.; 1st N., St. L.; Walker Bros., Bkrs., Salt Lake C.; No.-West. N., Port.; Whitney-Cent. N., N. O.; N. Bk. Com., Det.
Henry J. Schnitzer State Bank 1-295 (141-143 Washington)	Jules Charnatz	Alexander Silun	Edward Miller F. A. Pater	100,000	152,690	72,520	50,000	91,270	950	244,050	Bkrs. Tr. Co., Am. Tr. Co., and Coal & Iron N., N. Y.		
HUDSON TRUST CO. 1-236 (1411 Broadway)	F. V. Baldwin	John Gerken R. A. Purdy	R. A. Purdy, Sec. Wm. J. Terry, A. Sec. and A. Tr. C. F. Regan	500,000	752,600	7,817,160	4,423,240	2,618,050	39,120	2,028,360	Ex. Tr. Co., Bos.; Union Tr. Co., Balt.; Southwark N., Phil.; Interstate Tr. & Bkg. Co., N. O.		
*IMPORTERS & TRADERS NATIONAL BANK 1-53 (247 Broadway)	H. H. Powell Edward Townsend, Ch. of Bd. This bank will be pleased to receive	E. P. Townsend	G. H. Blish J. A. Mitchell J. W. Downing C. F. Puckhafer W. V. Silleck	1,500,000	8,988,800	32,209,840	40,397,250	3,253,500	1,895,930	7,925,180	1st N., Chl. and Bos.; Phil. N. and Corn Ex. N., Phil.; Wells Fargo-Nev. N., San F.		

NEW YORK BANKS—New York City—Continued

July, 1920

Digitized by FRASER
http://fraser.stlouisfed.org/
Reserve Bank of St. Louis

CONTINENTAL GUARANTY CORPORATION

248 Madison Avenue, New York

Capital, Surplus and Undi-
vided Profits April 30, 1920 **\$3,398,740.89**

DIRECTORS

- | | |
|-------------------------|-----------------|
| J. D. Dort | Flint, Michigan |
| Charles P. Howland | New York |
| D. R. McLennan | Chicago |
| Edward S. Maddock | New York |
| J. Mercadante | New York |
| W. W. Mountain | New York |
| Wm. M. Ramsay | New York |
| Henry A. Rudkin | New York |
| George C. Van Tuyl, Jr. | New York |
| H. Mercer Walker | New York |
| John N. Willys | Toledo, Ohio |
| Howard L. Wynegar | New York |

*A Banking House dealing in commercial paper arising
out of domestic and foreign trade transactions*

Chicago San Francisco NEW YORK Toronto London, England

The oldest house in America specializ-
ing exclusively in Government Bonds

UNITED STATES GOVERNMENT BONDS

Any Issue Bought and Sold Without Commission



C. F. CHILDS & COMPANY

CAPITAL \$500,000

208 S. LA SALLE ST.
CHICAGO

120 BROADWAY
NEW YORK

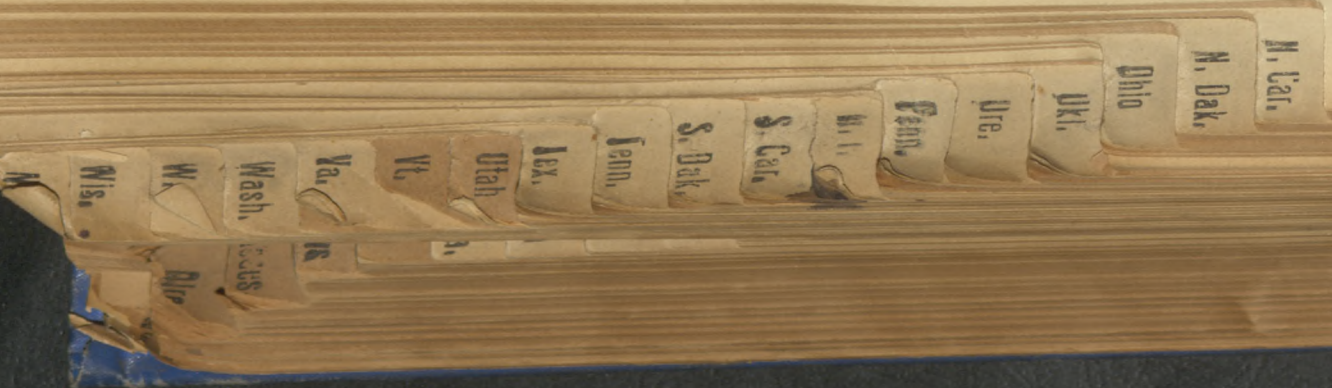

RAND McNALLY & COMPANY'S BUILDING

CLARK, HARRISON, AND LA SALLE STREETS
CHICAGO



DESCRIPTION

Three hundred feet front on Clark and on La Salle streets, and extending on Harrison Street the entire block between these two thoroughfares.

Covers sixty-four thousand square feet of ground—more than any other building in down-town Chicago.

Steel fireproof construction with reinforced concrete floors, necessary to carry the enormous weight of the machinery used in the business.

Has 1,595 windows, a mammoth power plant, nine passenger and freight elevators, filtered and refrigerated water, automatic sprinkling system.

July
Non-Bank Towns with Nearest Banking Point (Indexed Access) Lawyers' Lists (Indexed in this volume. For Interest Rates, Holidays, etc., see Laws.

NEW YORK CITY (Borough of Manhattan)—Cont'd
(Federal Reserve City No. 2)
Central Reserve City

Number under Name of Bank is the New Transfer Number given to the bank by the Federal Reserve Board. Under the authority of The American Bankers Ass'n.

NAME OF BANK. *Mem. Am. Bks. Assn. \$State †Mem. State Bks. Assn. †Priv. ◆Mem. Fed. Res. †Estab.	PRESIDENT.	VICE-PRESIDENT.	CASHIER.	ASS'T CASHIER.	LIABILITIES.			RESOURCES.				PRINCIPAL CORRESPONDENTS	
					PAID-UP CAPITAL	SURPLUS AND PROFITS	INDIVIDUAL DEPOSITS	DEPOSITS OF BANKS	LOANS & DIS-COUNTS	BONDS, SECURITIES, ETC.	MISCELLANEOUS RESOURCES		CASH RESOURCES
Industrial Bank.....*19 ◆ 1-311 (323 Fourth Ave.) INTERNATIONAL BANKING CORPORATION 1-263	Staughton B. Lynd	R. A. Stephenson Logan C. Murray	Junius B. Close	H. G. Newland D. V. Austin	\$ 1,000,000	\$ 611,980	\$ 4,759,770	\$ 356,450	\$ 5,722,000	\$ 144,740	\$ 7,460	\$ 904,000	Bkrs. Tr. Co., N. Y.
IRVING NATIONAL BANK 1-67 *51 (Woolworth Bldg.) (233 Broadway)	(See American Financial Corporations)				12,500,000	10,869,470	164,033,650	59,974,670	79,554,080	10,644,440	15,448,870	179,163,600	Important connections in the Commercial centers of the world.
Italian Discount & Trust Co. 1-303 (399 Broadway) *18	George P. Kennedy	G. Girardon J. W. Potter	H. J. Connolly, Sec. and Tr. P. Rocco, A. Sec.	H. F. Donnelly, A. Sec. F. M. Rohn, A. Sec.	500,000	496,490	9,745,130	4,310,000	8,310,270	661,300	5,588,800	2,311,190	Guaranty Tr. Co., N. Y.; Anglo & Lon-Paris N., San F.; Banca Italian D. Sconto, Rome and Paris.
LAWYERS TITLE & TRUST COMPANY 1-110 *18 (160 Broadway)	Louis V. Bright E. W. Coggeshall, Ch. of Bd.	F. E. Gunnison Thor. Stallknecht H. E. Jackson L. H. Losee	Walter N. Vail, Sec.	Archibald Forbes, Tr. R. I. Smyth, A. Tr. W. F. Baeck, Asst. Gen. Mgr.	4,000,000	6,167,440	18,499,050		11,767,510	12,363,890	3,418,070	3,814,860	Chase N., N. Bk. Com., Bk. of America, N. City, Equitable Tr. Co., Empire Tr. Co., and Am. Ex. N., N. Y.; Mech., Brooklyn; Bk. of Long Isl., Jamaica; Cent. Bk. of Westchester Co., White Plains, N. Y.
LIBERTY NATIONAL BANK 1-91 (120 Broadway) *91	H. D. GIBSON J. S. MAXWELL, V. P. GEO. MURNANE, V. P. S. W. NOYES, V. P. M. F. BAYARD, V. P.	D. G. REID A. V. OSTROM C. W. RIECKS ERNEST STAUFEN, JR. J. A. BOWER BENJ. E. SMYTHE J. G. BLAINE, JR.	F. W. WALZ D. D. DAVIS, Tr. Officer.	FRED'KP. McGLYNN T. C. HOVEY L. W. KNOWLES R. G. FORBES D. CARDOZO EDW. J. WHALEN	5,000,000	7,211,070	66,614,740	33,740,520	78,307,020	11,848,430	4,625,720	25,998,360	Corn Ex. N., Chi.; 4th St. N., Phil.; N. Shawmut, Bos.; Merch.-Lac. N., St. L.
*Lincoln National Bank *82 1-80 (60-70 E. 42d)	C. Elliot Warren	W. A. Simonson David C. Grant	John S. Sammis	Henry E. Stubing Thos. Kenworthy F. L. Bishop	1,000,000	2,243,800	22,738,000	1,229,070	18,769,300	5,430,770	1,026,700	4,819,190	Cont. & Com'l N., Chi.; Phil. N., Phil.; Am. N., San F.; N. Shawmut, Bos.

C. B. RICHARD & CO., N. Y. CITY. FOREIGN BONDS AND CURRENCY. SOLE U. S. GOVERNMENT CONTRACTOR FOR EXCHANGE OF FOREIGN MONEYS AT THE U. S. IMMIGRANT LANDING STATION, ELLIS ISLAND, NEW YORK HARBOR.



Number under Name of Bank is the New Transit Number given to each bank in U. S. exclusively by The Rand-McNally Bankers' Directory, under the authority of The American Bankers Ass'n.

NEW YORK CITY (Borough of Manhattan)—Cont'd
(Federal Reserve City No. 2) Central Reserve City

Non-Bank Towns with Nearest Banking Point (Indexed Access), Lawyers, Laws (indexed) in back of this volume. For Interest Rates, Holidays, etc., see Laws.

NAME OF BANK. ♦Mem. Am. Bks. Assn. \$State †Mem. State Bks. Assn. †Priv. ◆Mem. Fed. Res. [Estab.]	PRESIDENT.	VICE-PRESIDENT.	CASHIER.	ASS'T CASHIER.	LIABILITIES.				RESOURCES.				PRINCIPAL CORRESPONDENTS.	
					PAID-UP CAPITAL	SURPLUS AND PROFITS	INDIVIDUAL DEPOSITS	DEPOSITS OF BANKS	LOANS & DISCOUNTS	BONDS, SECURITIES, ETC.	MISCELLANEOUS RESOURCES	CASH RESOURCES		
LINCOLN TRUST CO. ♦\$18 1-116 (204 5th Ave.)	A. S. WEBB F. J. EGAN, <i>Ch. of Bd.</i>	A. M. HYATT OWEN WARD F. P. DAVIS WM. F. FITZSIMMONS MOSES S. LOTT	C. E. CALHOUN, <i>Sec.</i> H. M. FORD, <i>A. Sec.</i> R. W. GOULD, <i>A. Sec.</i> R. L. JONES, <i>A. Sec.</i> E. J. SCHILLING, <i>Mgr. For. Dept.</i>	N. F. GRIFFIN, <i>Tr.</i> J. H. ADAMS, JR., <i>A. Tr.</i> N. W. ANDREWS, <i>A. Tr.</i> J. W. HANSON, <i>A. Tr.</i> P. H. SELCHOW, <i>Tr.</i>	\$ 2,000,000	\$ 1,060,590	\$28 318 270		\$19 816 760	\$ 4,082,340	\$ 1,843,520	\$ 5,930,820	1st N. and Atlantic N., N. Y.; 4th St. N., Phil. Branches at 7 Wall, Broadway & Leonard and Broadway & 72d St.	
Manufacturers Trust Co. ♦\$18 1-357 (481 Eighth Ave.)													N. Park and 1st N., N. Y.	
M. Berardini State Bank ♦\$86 1-283 (34 Mulberry)	Michael Berardini	Philip Berardini Virginio Bianchi Victor Pozzi	Philip Berardini	Benjamin Grassi	150,000	492,570	190,870	\$ 63,660	2,110	451,860		525,400		
*MECHANICS & METALS NATIONAL BANK 1-4 ♦\$1810 (20 Nassau)	GATES W. McGARRAH JOHN McHUGH J. S. HOUSE JOHN ROBINSON FRANK O. ROE E. W. DAVENPORT W. F. ALBERTSEN A. M. AIKEN H. H. POND W. E. LAKE S. S. CAMPBELL A. W. MCKAY NORTH McLEAN A. F. BRYAN, <i>Aud.</i> NORTH McLEAN, <i>Mgr. Foreign Dept.</i>				10,000,000	15,788,460	23,776,940		15,919,920	28,052,040	9,729,600	10,950,670	SEE ADVERTISEMENT OPPOSITE. We invite the business of Banks, Bankers, and Merchants desiring prompt, efficient, and satisfactory service.	
MERCANTILE TRUST CO. ♦\$17 1-293 (115 Broadway)	C. A. Austin Henry R. Johnston <i>Asst. to Pres.</i>	G. D. Makepeace H. D. Campbell Peter S. Duryee	H. D. Campbell, <i>Sec.</i> John J. Teal, <i>A. Sec.</i>	J. C. Traphagen, <i>Tr.</i> C. J. Murray, <i>A. Tr.</i> J. M. Wade, <i>A. Tr.</i>	1,000,000	952,420	16,756,250		15,038,380	3,320,230	517,830	2,561,780	Chase N., N. Y.	
*METROPOLITAN BANK. ♦\$105 1-44 (23d and 4th Ave.)	Henry Ollesheimer	G. B. Sayres A. C. Corby James L. Miller W. P. Larbig	A. C. Corby	F. W. Frazee Jos. Pulvermacher W. A. Johnson Frank C. Meyer	2,000,000	3,268,800	38,885,020	698,880	29,662,240	2,532,650	791,440	11,999,090	Cont. & Com'l N., Chi.; Girard N., Phil.; Int'l Tr. Co., Bos.; Cont. Tr. Co., Balt.	
*Metropolitan Trust Company 1-117 (60 Wall) ♦\$81	Harold I. Pratt <i>(1 Branch)</i>	H. B. Thorne Chas. W. Weston J. F. McNamara J. C. Klinck, <i>Tr. Officer</i> Harry Roberts, <i>Auditor</i>	G. N. Hartmann, <i>Sec.</i> F. E. Fried, W. E. McHarg, E. W. Berry, <i>Asst. Secretaries</i> J. F. Cissel, <i>Comptroller.</i>	Bertram Cruger, <i>Tr.</i> R. W. K. Anderson, <i>A. Tr.</i> Clarence Klinck, <i>A. Tr.</i>	2,000,000	3,527,410	29,581,980	4,612,020	26,295,740	12,719,580		8,761,060	Cont. & Com'l N., Chi.; Girard N., Phil.; Alb. Tr. Co., Alb.	
Mutual Bank ♦\$90 1-206 (49 W. 33d)	Charles A. Sackett	Hugh N. Kirkland	Hugh N. Kirkland	Eugene Galvin	200,000	814,510	13,764,530	255,970	10,867,890	1,293,680	2,279,110	594,340	N. Park, N. Y.	
National American Bank ♦\$20 1-314 (8 W. 40th St.)	J. M. Gerard	H. I. Stevens	H. I. Stevens	F. W. Gollum	1,900,000	500,000							N. Bk. Com., N. Y.	

NEW YORK BANKS—New York City—Continued

July, 1920

Digitized by FRASER
http://fraser.stlouisfed.org/
Bank of St. Louis

THE Mechanics & Metals National Bank OF THE CITY OF NEW YORK



OFFICERS:

GATES W. McGARRAH, President

JOHN McHUGH, Vice-President
FRANK O. ROE, Vice-President
WALTER F. ALBERTSEN, Vice-President
HARRY H. POND, Vice-President
SAMUEL S. CAMPBELL, Vice-President
NORTH McLEAN, Vice-President

JOSEPH S. HOUSE, Cashier
JOHN ROBINSON, Assistant Cashier
ERNEST W. DAVENPORT, Assistant Cashier
ARTHUR M. AIKEN, Assistant Cashier
WILLIAM E. LAKE, Assistant Cashier
ALEXANDER F. BRYAN, Auditor

Capital, Surplus and Undivided Profits \$25,000,000

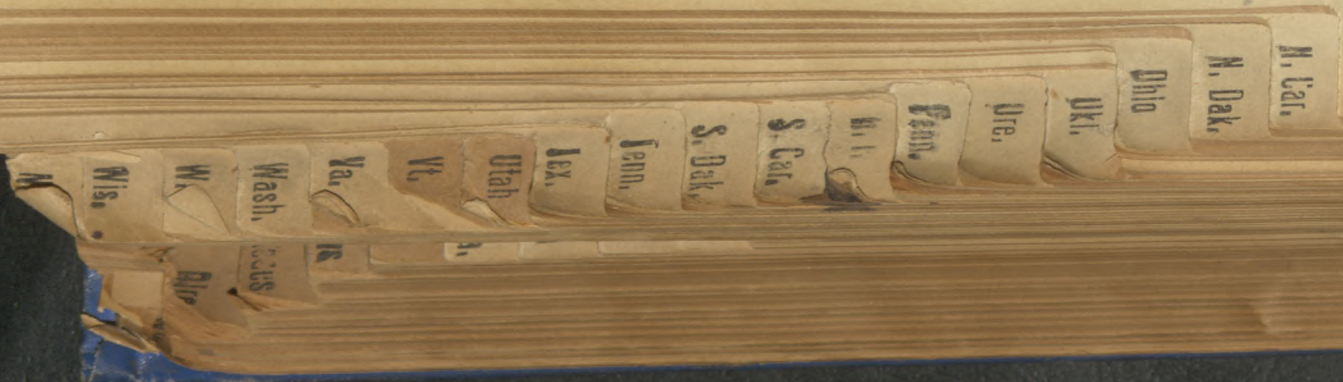

A FINANCIAL LINK BETWEEN THE COUNTRIES OF THE WORLD



STATE BANK OF THE PORTUGUESE COLONIES



Banco Nacional Ultramarino



ESTABLISHED 1864

AUTHORIZED CAPITAL
Escudos 48,000,000
\$ 51,788,160.00

PAID UP CAPITAL
Escudos 24,000,000
\$ 25,894,080.00

RESERVE FUNDS
Escudos 24,000,000
\$ 25,894,080.00

(AT PAR OF EXCHANGE)

HEAD OFFICE: LISBON

LONDON OFFICE
27 B Throgmorton St. E. C.

PARIS OFFICE
8 Rue du Helder IXE

OFFICES IN:

- PORTUGAL
- CHINA, INDIA
- EAST AFRICA
- TIMOR
- WEST AFRICA
- AZORES
- BELGIAN CONGO
- BRAZIL

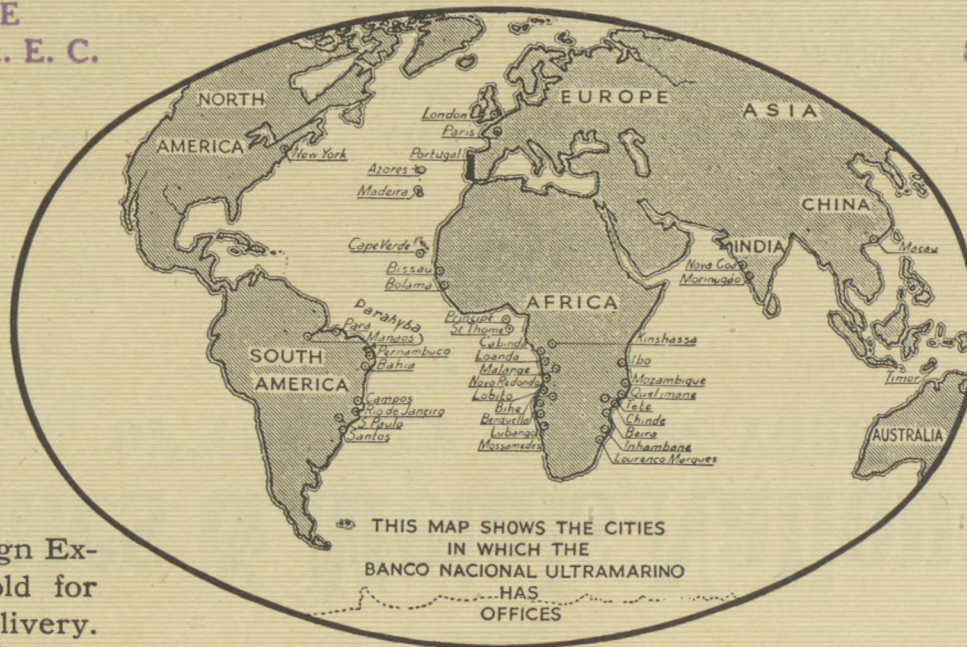

CENTRAL ADMINISTRATION

- Governor
JOÃO HENRIQUE ULRICH
- Vice-Governors
CONDE DE CARIA
HENRIQUE JOSE MONTEIRO DE MENDONÇA
CONDE DE MONTE REAL
JOSÉ DA CUNHA ROLA PEREIRA
JULIO SCHMIDT
- Managing Director
E. F. DAVIES, O.B.E.

Our Foreign Service is unsurpassed. Foreign Exchange bought and sold for immediate or future delivery.

NEW YORK AGENCY: 93 Liberty St.

J. McCURRACH, Agent

NAME OF BANK. *Mem. Am. Bks. Assn. †State †Mem. State Bks. Assn. †Priv. ♦Mem. Fed. Res. [Estab.]	PRESIDENT.	VICE-PRESIDENT.	CASHIER.	ASS'T CASHIER.	LIABILITIES.			RESOURCES.			PRINCIPAL CORRESPONDENTS.				
					PAID-UP CAPITAL	SURPLUS AND PROFITS	INDIVIDUAL DEPOSITS	DEPOSITS OF BANKS	LOANS & DISCOUNTS	BONDS, SECURITIES, ETC.		MISCELLANEOUS RESOURCES	CASH RESOURCES		
*NATIONAL BANK OF COMMERCE 1-23 (81 Nassau) ♦239	J. S. ALEXANDER.	J. H. ARDREY	R. H. PASSMORE	E. C. GERSTEN	\$25,000,000	\$31,533,150	\$216,939,810	\$153,508,410	\$310,802,660	\$29,065,360	\$78,644,430	\$134,230,680	LEADING BANKS AND BANKERS IN ALL IMPORTANT COMMERCIAL CENTERS THROUGHOUT THE WORLD.		
		J. A. BRODERICK GUY EMERSON H. P. HOWELL L. A. KEIDEL D. H. G. PENNY J. E. ROVENSKY F. R. RUSSELL S. E. WARD R. H. WILLIAMS	FRANZ MEYER, <i>Mgr. Foreign Dept.</i>	G. L. CHEGAN E. F. HIGGINS W. F. HOFMAYER J. J. KEENAN W. E. LOVBLAD FRANZ MEYER DON L. MOORE A. J. OXENHAM JULIUS PAUL H. W. SCHRADER E. A. SCHRÖDER H. G. STENERSEN J. T. WALKER, JR.										*National Butchers & Drov. Bk. 1-15 (683 Broadway) ♦270	M. M. Valentine
*NATIONAL CITY BANK 1-8 (55 Wall) ♦1812	JAMES A. STILLMAN.	J. H. ALLEN	N. C. LENFESTEY	W. E. LUSBY	25,000,000	62,135,610	799,489,830	617,241,650	59,489,630	92,190,190	308,433,100	The Foreign Department of THE NATIONAL CITY BANK buys and sells Drafts and Commercial Letters of Credit, available in all parts of the world. Makes Collections and does a general Foreign Banking Business.			
		JOHN H. FULTON. <i>Gen'l Exec. Mgr.</i>	C. T. AYLES	H. G. BECHTEL									L. H. MILLER	SEE ADVERTISEM ENT ON NEW YORK CITY INDEX.	ENT ON IN SID E FRO NT COVE R.
*NATIONAL PARK BANK 1-54 (214 Broadway) ♦258	RICHARD DELAFIELD	W. S. LAMBIE	E. V. CONNOLLY	W. E. DOUGLAS	5,000,000	23,032,750	106,110,980	81,144,800	161,879,430	44,767,760	9,755,720	49,523,360	We invite corresponde nce and conference with Manufactur ers, Exporters and Import ers.		
		W. G. BRADY, JR. JOHN L. GROSS A. V. EDWARDS ROBERT FORGAN H. T. JOHANSEN E. A. BAKER	J. A. JACKSON	F. S. KOONS										G. KOUWENHOVEN	G. A. KURZ, <i>Ass't Cashiers</i>
		G. G. THORNE		H. L. SPARKS											
		W. D. JONES		B. P. ROBBINS											
		M. H. EWER		J. B. HEINRICHS											
		G. H. KRETZ		L. H. OHLROGGE											
		F. O. FOXCROFT		W. C. MACAVOY											
		W. A. MAIN		W. S. JELLIFFE											
		J. E. PROVINCE													
		R. L. CEREBO													
		J. D. RISING													
		H. E. SCHEUERMANN													
		P. J. EBBOTT													

C. B. RICHARD & CO., N. Y. CITY. FOREIGN BONDS AND CURRENCY. SOLE U. S. GOVERNMENT CONTRACTOR FOR EXCHANGE OF FOREIGN MONEYS AT THE U. S. IMMIGRANT LANDING STATION, ELLIS ISLAND, NEW YORK HARBOR.



Number under Name of Bank is the New Transit Number given to each bank in U. S. exclusively by The Rand-McNally Bankers' Directory, under the authority of The American Bankers Ass'n.

NEW YORK CITY (Borough of Manhattan)—Cont d
(Federal Reserve City No. 2) Central Reserve City

Non-Bank Towns with Nearest Banking Point (Indexed Acces.), Lawyers, Laws (indexed) in back of this volume. For Interest Rates, Holidays, etc., see Laws.

NAME OF BANK. *Mem. Am. Bks. Assn. \$State †Mem. State Bks. Assn. †Priv. ◆Mem Fed. Res. [Etab]	PRESIDENT.	VICE-PRESIDENT.	CASHIER.	ASS'T CASHIER.	LIABILITIES.				RESOURCES.			PRINCIPAL CORRESPONDENTS.	
					PAID-UP CAPITAL	SURPLUS AND PROFITS	INDIVIDUAL DEPOSITS	DEPOSITS OF BANKS	LOANS & DISCOUNTS	BONDS, SECURITIES, ETC.	MISCELLANEOUS RESOURCES		CASH RESOURCES
Nemeth State Bank.....◆\$17 1-289 (10 E. 22d St.)	John Nemeth (One Branch)	Karl Schenk Emil Lederer	Karl Schenk Jos. B. Lederer. Sec.	Rudolph Stein Nathaniel Faeder Henry Schenk Leon A. Norcross Henry H. Martin	\$ 200,000	\$ 430,450	\$1,782,330	-----	\$ 2,184,230	\$ 169,680	\$ 49,130	\$ 454,050	Chem. N., N. Y.; Peo. Bk. & Tr. Co., Passaic; Peo. Tr. & Guaranty Co., Hackensack. Mech. & Metals N., N. Y.
New Netherland Bank.....◆\$102 1-224 (41 W. 34th)	W. F. H. Koelsch G. W. Galb. Asst. to Pres.	J. P. Munn U. M. Fleischmann	Curtis J. Beard	-----	600,000	746,000	9,333,000	-----	7,328,000	701,000	5,000	2,645,000	-----
*NEW YORK COUNTY NAT'L BANK.....◆\$55 1-71 (14th St. and Eighth Ave.)	Oscar Cooper	James O. Brower L. L. Pierce L. J. Grinnon	A. S. Hurst	Philip A. Hutchins	1,000,000	424,150	13,689,010	\$ 607,700	10,430,450	2,234,610	346,150	4,082,580	Guaranty Tr. Co., N. Y.; N. City, Chi.
N. Y. Life Ins. & Trust Co. \$30 1-173 (52 Wall)	E. G. Merrill	Henry Parish Z. W. van Zelm J. L. van Zelm	I. L. Roe, Sec.	A. J. Purdy, A. Sec. W. B. Austin, A. Sec. John C. Vedder, A. Sec.	1,000,000	2,175,690	19,743,840	660,270	7,801,820	12,603,080	2,653,400	3,205,730	-----
*NEW YORK TRUST COMPANY 1-114 ◆ (26 Broad) ◆\$88	M. N. BUCKNER F. J. HORNE BOYD G. CURTS , Sec. HARRY FORSYTH , Tr. OTTO T. BANNARD , JAMES DODD <i>Ch. of Bd.</i> C. E. HAYDOCK H. W. MORSE H. W. SHAW ,..... E. B. LEWIS , A. Tr. J. A. FLYNN ,..... Mrs. KEY CAM- A. C. DOWNING, JR. ,..... MACK W. MacNAUGHTEN ,..... R. V. WORSTELL , <i>Asst. Secretaries</i> A. Sec.				3,000,000	11,256,000	62,852,000	6,926,840	66,164,000	10,981,550	3,299,370	13,247,400	Bk. of the Manhattan Co., Chase N., Mech. & Metals N., Liberty N., and N. City, N. Y.; Ill. Tr. & Sav., Chi.; Mtl. Tr. & Dep. Co., Balt.; Merch. N., Bos.; Corn Ex. N., Phil.; N. Com'l, Alb.; Los A. Tr. & Sav., Los A.; Com'l Tr. & Sav., N. O.
Legal Depository for Reserve of State Banks. Interest allowed. Designated Depository of Funds in Bankrupt cy and of House. Acts as Registrar and Transfer Agent for the Bonds and Stocks of Corporations.					Member	New York	Clearing	House.	Court and Trust Funds.				
*PACIFIC BANK.....◆\$50 1-28 (470 Broadway)	O. H. Cheney	William Skinner J. S. Hamilton	F. E. Goldmann	J. O. Lawrence E. R. Lawrence Harry Van Brunt C. M. Becannon M. F. Bauer A. G. Irvine E. C. Kern J. W. Konvalinka	1,000,000	1,697,050	28,020,550	801,100	26,961,570	567,700	60,000	9,690,030	Am. Ex. N., N. Y.; Union Tr. Co., Chi.; N. Shawmut, Bos.; Union Com. N., Cleve.; Phil. N., Phil.; Wells Fargo-Nev. N., San F.
Progress Bank.....\$19 1-310 (119 Ave. A.)	J. Silberzweig	Morris Fishbein	-----	A. Silberzweig	200,000	40,000	241,250	-----	266,670	82,300	-----	17,860	Mech. & Metals N. and Empire Tr. Co., N. Y.
PUBLIC NATIONAL BANK.....◆\$08 1-233 (Ludlow and Delancey)	E. S. Rothchild	J. J. Bach	G. H. Baldwin W. J. Brown, A. Cash. L. B. Pullman, A. Cash.	S. Bergson W. G. Ferens Irving Levy Ira S. Atkins E. Southall A. S. Bernstein G. J. Klein E. L. Lichtman Madison Ave., cor. 116th St.; Brooklyn Branches; Pitkin Ave., and Watkins St.	2,009,000	2,835,110	72,345,000	1,332,870	47,878,520	20,991,300	809,910	10,990,030	Chas. N. and Guaranty Tr. Co., N. Y.; N. Shawmut, Bos.; Union Com. N., Cleve.; Phil. N., Phil.; N. Y. State N., Alb.; N. Shawmut, Bos.
Republic Bank.....◆\$1900 1-245 (1429 First Ave.)	Thomas Capek	Michael Pilnacek	Vincent Waytisek	-----	150,000	176,000	5,030,050	-----	1,755,420	2,692,730	-----	931,750	Empire Tr. Co. and Irving N., N. Y.

NEW YORK BANKS—New York City—Continued

985 Number under Name of Bank is the New Transit Number given to each bank in U. S. exclusively by The Rand-McNally Bankers' Directory, under the authority of The American Bankers Ass'n. NEW YORK CITY (Borough of Manhattan)—Cont'd Central Reserve City Non-Bank Towns with Nearest Banking Point (Indexed Access.), Lawyers, Laws (indexed) in back of this volume. For Interest Rates, Holidays, etc., see Laws.

July, 1920

NEW YORK BANKS—New York City—Continued

985

NAME OF BANK. •Mem. Am. Bks. Assn. §State ‡Mem. State Bks. Assn. †Priv. ◆Mem. Fed. Res. [Estab.	PRESIDENT.	VICE-PRESIDENT.	CASHIER.	ASS'T CASHIER.	LIABILITIES.				RESOURCES.				PRINCIPAL CORRESPONDENTS.
					PAID-UP CAPITAL	SURPLUS AND PROFITS	INDIVIDUAL DEPOSITS	DEPOSITS OF BANKS	LOANS & DISCOUNTS	BONDS, SECURITIES, ETC.	MISCELLANEOUS RESOURCES	CASH RESOURCES	
*SEABOARD NATIONAL BANK 1-85 ♦*83 (18 Broadway)	S. G. BAYNE	W. K. CLEVERLEY B. L. GILL L. N. DEVAUSNEY	C. H. MARFIELD E. V. NELSON, <i>Tr. Officer</i>	O. M. JEFFERDS C. C. FISHER J. D. SMITH B. I. DADSON J. E. ORR W. A. B. DITTO	\$ 1,000,000	\$ 4,942,820	\$30,956,390	\$27,165,050	\$39,983,600	\$11,323,760	\$ 2,424,270	\$16,503,700	Cont. & Com'l N., Chl.; N. Shawmut, Bos.; Corn Ex. N., Phil.; 1st N., San F.; Marine Bk. & Tr. Co., N. O.
We invite you to transact your business with this bank.													
*Second National Bank ♦*63 1-63 (Fifth Ave. and 28th)	W. A. Simonson	E. H. Peaslee William Pabst A. L. Burns	C. W. Case	Edward H. Webb J. H. Hoverman Robert E. Shotwell D. B. Tripceвич	1,000,000	4,582,350	22,051,620		19,685,970	2,689,590	1,819,350	6,541,200	Columbia Tr. Co., N. Y.; Prometna Banca, Belgrade, Serbia.
Slavonic Immigrant Bank §'20 1-312 (436 W. 23d)	M. I. Pupin	Bozo Rankovic	P. H. Pavlovitch Aco Despitch, <i>Sec.</i>		100,000	48,720	236,560	10,260	34,100	185,480	144,680	31,290	Irving Tr. Co. and Irving N., N. Y.; Union, Prague; Equitable Tr. Co., Paris; Dresdner, Berlin.
Standard Bank ♦*82 1-642 (Ave. B, corner 4th)	R. M. Lederer	David Kahn Max Lederer	Max Lederer	A. A. Seldner Henry I. Marmor	100,000	160,780	1,105,540		1,034,390	58,160	27,800	270,000	
*STATE BANK 1-96 ♦*80 (374-78 Grand)	H. C. RICHARD C. A. SMITH, <i>V.-P.</i> H. W. VOGEL, <i>V.-P.</i>	A. I. VOORHIS W. L. BURCKETT J. KNEISEL W. B. ROTH	J. KNEISEL E. W. RASP, <i>A. Cash.</i> P. L. TUCHMAN, <i>A. Cash.</i>	F. A. PAPPI C. G. SCHNECKO P. MULLER C. E. JAMES	2,500,000	2,123,980	76,144,470	320,440	50,672,910	14,803,980	821,630	10,290,390	Cont. & Com'l N., Chl.; Bk. of No. Am., Phil.; N. Shawmut, Bos.; 1st N., St. L.
United States Depository for Postal Savings Fund. Depository of Unexcelled facilities for handling your New York City and Brooklyn (Branches at 5th Ave. and 115th St., 5th Ave. and 30th St., 100 Essex St., Brooklyn; Union and Westchester Aves., Bronx)					the State and New York City	City of New York	New York City	and of the City of New York	and of the City of New York	and of the City of New York	and of the City of New York	and of the City of New York	and of the City of New York
*Title Guarantee & Tr. Co. ♦*03 1-106 (176 Broadway)	C. H. Kelsey	Frank Bailey C. D. Burdick E. O. Stanley	J. W. Cleveland, <i>Sec.</i> N. B. Simon, <i>A. Sec.</i> David Blank, <i>A. Sec.</i> H. W. Hoyt, <i>A. Sec.</i> Randall Salisbury, <i>A. Sec.</i> F. P. Condit, <i>A. Sec.</i> F. H. Freeman, <i>A. Sec.</i>	C. C. Harmstad, <i>Tr.</i> J. W. Shepard, <i>A. Tr.</i> L. H. Rockwell, <i>A. Tr.</i> S. T. Kelsey, <i>A. Tr.</i>	5,000,000	13,120,680	33,980,890		20,266,660	24,210,550	3,212,820	8,051,720	Girard N., Phil.; N. Com'l, Alb.; N. Shawmut, Bos.; Cont. Tr. Co., Balt. Brooklyn Branches: 175 Rensselaer St., connecting with 196 Montague St.; Jamaica Branch: 350 Fulton St.; Long Island City Branch: 67 Jackson Ave.
*UNION EXCHANGE NATIONAL BANK 1-100 ♦*03 (Fifth Ave. and 21st)	S. H. Herman	Louis J. Weil Frank E. Wheeler Arthur D. Wolf	Geo. B. Connley	E. J. Donahue William Minton	1,000,000	1,637,700	20,695,150		23,932,330	2,140,420	228,130	6,955,190	N. Bk. Rep., Chl.; Corn Ex. N., Phil.; N. Shawmut, Bos.
Union Liberty State Bank §'20 1-313 (162 East 23d)	R. L. Modra	Martin Bonk E. Witkowski	J. J. Bonk	G. V. Nader	125,000	25,000							5th N., Equitable Tr. Co., and Bk. of U. S., N. Y.; Polska Krajowa Kasa Pszczkowska and Pocztowa Kasa Oszczednosci, Warsaw, Poland. Harris Tr. & Sav., Chl.; Phil. N. and Franklin N., Phil.; N. Shawmut, Bos.; N. Com'l, Alb.
*U. S. Mortgage & Tr. Co. ♦*73 1-104 (55 Cedar)	John W. Platten	C. H. Murphey Calvert Brewer F. J. Parsons Joseph Adams Henry L. Servoss Wm. T. Law	J. A. Hopper, <i>Sec.</i> T. W. B. Middleton, <i>A. Sec.</i> Arthur W. Keevil, <i>A. Sec.</i> R. F. Brown, <i>A. Sec.</i>	G. C. Hoffman, <i>Tr.</i> H. W. Hadley, <i>A. Tr.</i> E. W. Dutton, <i>A. Tr.</i> Chas. S. Andrews, Jr., <i>A. Tr.</i> Thos. F. Bennett, <i>A. Tr.</i>	2,000,000	4,650,150	71,688,390		39,044,440	22,551,720	6,322,360	16,794,130	Branches at Broadway at 73d St., Madison Ave. at 75th St. and 125th St. at 8th Ave.
United States Trust Co. ♦*53 1-184 (45 Wall)	E. W. Sheldon	W. M. Kingsley Williamson Pell	W. J. Worcester, <i>Sec.</i> W. C. Lee, <i>A. Sec.</i> T. H. Wilson, <i>A. Sec.</i> W. G. Green, <i>A. Sec.</i>	F. W. Robbert, <i>A. Sec.</i> C. A. Edwards, <i>A. Sec.</i> R. S. Osborne, <i>A. Sec.</i>	2,000,000	15,105,090	41,587,000		34,663,000	10,713,000		8,279,000	
Yorkville Bank ♦*83 1-210 (1511 Third Ave.)	August Zinsser	H. O. Hart C. S. Guggenheimer Ernest Wolkwitz H. K. Twitchell, <i>Sec.</i>	Frederick Rath	Louis Koop F. J. Goldmann Nicholas Pfaff C. E. Bacon, <i>A. Mgr.</i>	200,000	993,840	14,230,100	302,240	11,104,410	2,145,200	261,430	2,390,160	4th St. N., Phil
New York Clearing House (77 Cedar) (Members indicated by a ♦)	Albert H. Wiggin Chas. A. Hanna, C. H. Examiner		W. J. Gilpin, <i>Mgr.</i>										

C. B. RICHARD & CO., N. Y. CITY. ESTABLISHED 1847. THE OLDEST FOREIGN EXCHANGE HOUSE IN THE UNITED STATES. FOREIGN EXCHANGE. FOREIGN CURRENCY. FOREIGN BONDS.



NAME OF BANK. *Mem. Am. Bks. Assn. †State ‡Mem. State Bks. Assn. †Priv. ◆Mem. Fed. Res. [Estab.]	LOCATION.	PRESIDENT.	VICE-PRESIDENT.	SECRETARY.	TREASURER.	LIABILITIES.		RESOURCES.			PRINCIPAL CORRESPONDENTS.
						SURPLUS AND PROFITS	DEPOSITS	LOANS & DISCOUNTS	BONDS, SECURITIES, ETC.	CASH & RECEIVABLES, DUES FROM BANKS	
American Savings Bank...◆\$82 1-197	115 West 42d.....	Wm. M. Campbell	J. F. Fargo L. D. Bulkley	J. V. Irwin	J. L. Haste	\$ 341,600	\$ 4,794,280	\$ 20,270	\$ 4,832,880	\$ 265,830	
Bk. for Sav. in City of N. Y. 1-170	280 Fourth Ave....	Walter Trimble	L. B. Gawtry C. S. Brown Adrian Iselin William A. Nash W. M. Spackman W. E. Knox	Geo. E. Roosevelt		15,156,360	99,337,110		108,889,590	4,362,550	
Bowery Savings Bank.....◆\$34 1-175	128 Bowery.....	H. A. Schenck	R. B. Kelly Eugene Britton	J. G. Liddle	P. G. Delamater A. Sec.	17,164,730	138,985,230	78,937,200	69,313,830	7,662,600	
Broadway Sav. Institution...◆\$51 1-182	5-7 Park Place....	H. F. Hutchinson		L. F. Ferris	R. B. Kelly	877,950	13,346,240	180,470	13,548,930	340,190	
Central Savings Bank.....◆\$50 1-186	Fourth Av. and 14th	Hubert Gillis	Carl Goepel	Theo. Schorske, Sec. and A. Tr.	A. Koppel Adolph Reppert, Cash.	8,849,710	105,836,620	1,145,750	103,635,810	6,389,780	
Citizens Savings Bank.....◆\$60 1-189	Bowery and Canal	Henry Saylor	O. H. Smith James Rowland	E. A. Lahm	Carl A. Richter, A. Sec.	2,452,000	21,855,610	77,830	22,236,210	1,779,960	
Commonwealth Savings Bk. 1-246	2007 Amsterdam Av.	John H. Boschen	J. A. Murray L. K. Ungrich	Charles S. Gaubert		78,200	2,937,600		2,418,620	258,610	
Dry Dock Sav. Institution...◆\$48 1-176	341-343 Bowery....	Andrew Mills	Andrew Mills, Jr. B. De F. Curtiss R. T. Davies	Samuel Webster F. J. Newkirk, A. Sec.	Frederick Sherwood	6,619,120	73,531,850		73,475,350	6,675,630	
East River Savings Institution 1-177	291-295 Broadway	H. T. Nichols	D. R. James, Jr. D. W. Whitmore	Lester Van Brunt	W. G. Terlinde, A. Sec.	5,468,760	34,497,250		39,033,600	558,530	
Emigrant Industrial Sav. Bank 1-179	51 Chambers.....	J. J. Pulleyn	Myles Tierney Jas. Clarke	L. V. O'Donohue		17,143,910	190,846,790		195,267,210	5,550,450	
Empire City Savings Bank...◆\$89 1-207	231 West 125th....	A. S. Van Winkle	J. H. Loos Joseph Walker, Jr.	H. C. Murphy	George E. Brown, A. Sec.	690,190	11,264,170	1,599,430	9,731,830	531,180	
Excelsior Savings Bank...◆\$69 1-194	23d and 6th Ave....	William J. Roome	Wm. H. Barron H. D. Brewster	John C. Griswold	Arthur Plage, A. Sec.	1,616,550	22,607,290	400,000	22,469,090	1,073,220	
Franklin Savings Bank...◆\$59 1-188	656 Eighth Ave....	E. K. Satterlee	J. I. Downey Bernard Karsch	H. P. Aichele E. J. Reynolds, A. Sec.	T. Frank Manville	3,953,610	34,254,640	13,307,540	23,078,310	1,822,400	
Greenwich Savings Bank...◆\$33 1-174	246-248 Sixth Ave..	James Quinlan D. M. Morrison, V.P.	F. M. Bacon, Jr. C. M. Dutcher	F. E. Cobb, A. Tr.	C. M. Dutcher H. L. Brower, A. Tr.	9,012,970	75,793,650	35,682,570	44,087,620	5,052,260	
Harlem Savings Bank.....◆\$68 1-190	125th Street and Lexington Ave.	W. E. Trotter	G. F. Dailey J. J. Bell	Thomas B. Ebert	R. C. Hart, A. Sec.	3,925,010	38,668,450		39,343,770	2,850,460	
Irving Savings Bank.....◆\$51 1-180	115 Chambers.....	H. E. Tener	Henry Kroger J. O. Williams	G. B. Dunning	J. B. Anderson, A. Sec.	1,987,710	20,086,240	345,000	21,089,280	439,530	
Italian Savings Bank.....◆\$96 1-211	64-66 Spring.....	J. N. Francolini	Domenico Saladino J. E. Wayland	P. I. Simonelli F. P. Bosco, A. Sec.	Bernard J. McCann	790,710	11,739,220		10,457,120	2,012,050	
Maiden Lane Savings Bank 1-228	170 Broadway.....	F. A. Ringler	Chas. R. Jung H. H. Ritterbusch	J. Heynen, Sec. and Tr.		105,570	2,712,070	121,680	2,461,060	208,180	
Manhattan Sav. Institution 1-181	644 Broadway.....	C. M. Bird	Benjamin Griffen Arthur Stiles	Arthur Stiles	David Sands, A. Sec.	1,464,250	12,020,030	7,003,650	5,848,810	664,210	
Metropolitan Sav. Bank...◆\$52 1-183	1-3 Third Ave....	R. D. Andrews	A. K. Sloan E. H. Swan	F. H. Moffet		1,456,110	15,852,290		16,434,120	739,920	
New York Savings Bank...◆\$54 1-185	Eighth Av. and 14th	William Felsinger	A. M. Welch Wm. W. Hall	W. R. Brinckerhoff	C. L. Blakelock	5,503,810	48,067,640	400	50,205,580	2,710,600	
North River Savings Bank...◆\$66 1-192	31 West 34th.....	Chas. Rohe	R. H. MacDonald Albert B. Ashforth	G. T. Connott, Sec. and Tr.	H. F. Dietman, A. Tr.	795,570	13,754,600		13,223,900	491,670	
Seamens Bank for Savings...◆\$29 1-172	76 Wall.....	Daniel Barnes	Geo. F. Crane G. M. Halsey	W. H. Benedict	F. A. Cummings G. M. Halsey, Cash.	10,201,310	78,546,810	42,077,200	42,503,560	4,098,240	
Union Dime Sav. Bank...◆\$59 1-187	6th Ave. and 40th..	A. P. W. Kinnan	F. H. Ecker O. H. Wilcox	F. F. Hazard	F. M. Leake	6,762,660	61,423,520	994,330	61,547,410	5,081,090	
Union Square Savings Bk.◆\$48 1-178	20 Union Square...	Wm. H. Rockwood	W. E. Roosevelt E. M. Townsend	H. R. Brinckerhoff H. B. Gardner, Cash.	F. G. Mills I. Van Zandt, A. Ca sh.	1,761,820	19,411,100		19,738,180	1,139,670	
United States Savings Bank◆\$89 1-204	606 Madison Ave...	W. C. Adams	F. G. Lloyd A. F. Le Gost	W. W. Reese W. H. Porter, A. Sec.	J. E. Haines, A. Tr.	354,510	8,197,830	4,651,520	3,347,050	553,770	
Universal Savings Bank...◆\$07 1-242	85-87 Liberty.....	W. F. Brown	Robt. McLean A. H. Tiemeyer	Byron W. Greene	W. F. Brown, Jr.	57,040	1,593,930	49,600	1,276,950	38,090	Empire Tr. Co., N. Y.
West Side Savings Bank...◆\$68 1-193	6th Ave. and 9th..	C. O. Bigelow	N. S. Westcott G. E. Marks	Wm. V. Hudson, S J. J. V. Burke, A. Sec.	ec. and Tr.	447,410	6,623,910		6,605,100	510,890	

AMERICAN SURETY COMPANY OF NEW YORK—Fidelity & Surety Bonds—Burglary Insurance

NAME OF BANK. *Member American Bankers Association. †Member State Bankers Association.	\$State +Priv. [Estab.]	OFFICERS.	CAPITAL AND SURPLUS.	PRINCIPAL CORRESPONDENTS.
AMERICAN FOREIGN BANKING CORPORATION 1-297 (53 Broadway) •\$17		ARCHIBALD KAINS, <i>Pres.</i> A. G. FLETCHER, <i>V.P.</i> C. A. MACKENZIE, <i>Sec. & Tr.</i> H. B. HARRIS, <i>V. P.</i> E. FLEISCHMANN, <i>V. P.</i> C. B. HOLT, <i>A. Tr.</i> P. J. VOGEL, <i>V. P.</i> W. E. SULLIVAN, <i>A. Tr.</i> Every description of international banking business transacted. Correspondents in all parts of the Allied and Neutral World. Acceptances given against shipments of merchandise. Bills of exchange negotiated and collected. Drafts and letters of credit issued. Imports and exports financed. Interest allowed on balances.	Capital \$3,364,200 Surplus and Profits, \$2,120,470.	Correspondents in all the principal cities of the world. Argentine Republic; Cali, Colombia; Havana, Cuba; La Vega, Puerto Plata, Pedro De Macoris, Santiago De Los Caballeros and Santo Domingo, Dominican Republic; Manila, Philippine Islands; Panama City, Republic of Panama; Port au Prince, Sula, Republic of Honduras.
Asia Banking Corporation 1-317 (35 Broadway) †18		C. H. Sabin, <i>Pres.</i> Ralph Dawson, <i>V. Pres.</i> F. R. Sandford, Jr., <i>Tr.</i> W. C. Lane, <i>V. Pres.</i> R. E. Ellis, <i>Mgr.</i> J. W. Wheeler, <i>Auditor</i> A. Breton, <i>V. Pres.</i> W. G. Avery, <i>Gen. Mgr. Orient</i> R. A. Shaw, <i>Sec.</i> G. W. Healey, <i>Comptroller</i>	Paid-up Capital, \$4,000,000 Surplus and Profits \$1,585,760	Bkrs. Tr. Co., Guaranty Tr., and Mtl. Bk. of the Americas, Inc., N. Y.; Cont. & Com'l N., Chi.; Anglo & Lon. Paris N., San F.; 1st N., Port.; N. Bk. Com., Seattle; N. Shawmut, Bos.; Guardian Sav. & Tr. Co., Clev.
CONTINENTAL GUARANTY CORPORATION (248 Madison Avenue) •15		GEORGE C. VAN TUYL, Jr., <i>Ch. of Bd.</i> J. GIBSON JARVIE, <i>V. P.</i> MILTON B. IGNATIUS, <i>A. Sec.</i> EDWARDS, MADDOCK, <i>Pres.</i> HAROLD M. BENSON, <i>V. P.</i> C. C. KEELE, <i>A. Sec.</i> HOWARD L. WYNEGAR, <i>V. P.</i> FRED A. FRANKLIN, <i>Tr.</i> DAVID P. DINWOODIE, <i>A. Tr.</i> BURT A. McDONALD, <i>V. P.</i> DUANE R. DILLS, <i>Sec.</i> PERCY M. HALL, <i>A. Sec.</i> Member of American Bankers Association.	Capital, \$3,000,000 Surplus and Profits, \$246,890. SEE ADVERTISEMENT OPPOSITE PAGE 980.	Bkrs. Tr. Co., Irving N., and Met. Tr. Co., N. Y.; Cont. & Com'l N. and 1st N., Chi.; 1st N., Bos.; Whit.-Cent. N., N. O.; Wells Fargo-Nev. N., San F.; Merch. Bk. of Canada, Montreal, Quebec; London Jt. City & Midland Bk., Ltd., London, Eng.; Societe Generale, Paris, France.
DISCOUNT CORPORATION OF NEW YORK 1-304 (52 Wall) •†19		John McHugh, <i>Pres.</i> Jerome Thralls, <i>Sec. and Tr.</i> A. T. Stephan, <i>A. Tr.</i> E. C. Wagner, <i>V. Pres.</i> D. H. Mills, <i>A. Sec.</i>	Capital, \$5,000,000 Surplus, \$1,000,000.	
First Federal Foreign Banking Association 1-319 (40 Wall) •20		A. H. Titus, <i>Pres.</i> P. B. Kennedy, <i>V. P. and Cash.</i> A. J. Moutrie, <i>A. Cash.</i> W. S. Kies, <i>Ch. of Bd.</i> Frederick Todd, <i>Sec.</i> E. G. Blackford, <i>A. Cash.</i> M. B. Starring, <i>A. Sec.</i>	Capital, \$2,100,000 Surplus, \$105,000.	
First National Corporation (14 Wall) •18		D. G. Wing, <i>Pres.</i> A. B. Kenney, <i>Sec.</i> F. L. Gill, <i>Tr.</i> J. D. Brennan, <i>V. P.</i> E. T. Gregory, <i>V. P.</i> A. Henderson, <i>A. Tr.</i> E. W. Davenport, <i>V. P.</i> D. A. DeMenocal, <i>V. P.</i> A. K. Hunt, <i>Mgr.</i> F. A. Goodhue, <i>V. P.</i>	Capital, \$2,100,000 Surplus, \$105,000.	Liberty N., N. Y.; 1st N., Bos.
FOREIGN CREDIT CORPORATION (30 Pine) •19		Albert Breton, <i>Pres.</i> E. V. R. Thayer, <i>Ch. of Bd.</i> G. M. Dahl, <i>V. Pres.</i> D. R. Noyes, <i>V. Pres.</i> R. A. Philpot, <i>Sec. and Tr.</i>	Capital, \$5,000,000 Surplus, \$1,000,000.	Chase N., Liberty N., Cent. Union Tr. Co. and Guaranty Tr. Co., N. Y.; Phil. N., Phil; N. Shawmut, Bos.; Union Tr. Co., Pitt.; Guaranty Tr. Co., N. Y., London, and Paris.
Foreign Trade Banking Corporation 1-305 (35 Wall) •†18		C. M. Sherwood, <i>Pres.</i> Max May, <i>V. P. and Mgr.</i> D. Washington, <i>A. Sec. and A. Tr.</i>	Paid-up Capital \$2,000,000 Surplus & Profits \$206,420.	Bk. of the Manhattan Co., N. Y.; Lon. Joint City and Midland Bk., Ltd., Lon.; Comptoir N. d'Escompte de Paris, Paris.

C. B. RICHARD & CO., N. Y. CITY.

ESTABLISHED 1847.

BANKS ENABLED TO TRANSMIT FUNDS TO ALL PARTS OF THE WORLD. WRITE FOR INFORMATION AND FOREIGN EXCHANGE OUTFIT.



AMERICAN FINANCIAL CORPORATIONS

NEW YORK CITY—Continued

Specializing in Foreign Banking, Financing Foreign Trade, Acceptances, Discounts, Textile Factors.

NAME OF BANK. •Member American Bankers Association. ‡Member State Bankers Association.	State ‡Priv. (Estab.)	OFFICERS.	CAPITAL AND SURPLUS.	PRINCIPAL CORRESPONDENTS.
French American Banking Corporation 1-809 (Cedar and William)	'19	Maurice Silvester, <i>Pres.</i> ; F. A. Goodhue, <i>V. P.</i> ; R. P. Kavanagh, <i>V. P.</i> ; Arthur Terry, <i>Tr.</i>	Capital \$2,000,000 Surplus and Profits \$648,970	N. Bk. Com., N. Y.; 1st N. Bos.; Comptoir N. d'Escompte de Paris, Paris.
INTERNATIONAL BANKING CORPORATION 1-263 (60 Wall)	•‡'02	H. T. S. GREEN, <i>Pres. and Gen. Mgr.</i> L. M. JACOBS, <i>V.-Pres. and Tr.</i> W. M. ANDERSON, <i>V.-Pres. and Inspector.</i> L. I. SHARP, <i>V.-Pres.</i> M. D. CURRIE, P. W. JONES, <i>A. Cash. and Sec.</i> N. G. EVANS, A. C. SHOREY, <i>Cash.</i> R. F. CRARY, J. L. HOGEBOOM, <i>A. Cashiers.</i> Branches in San Francisco, London Lyons, and the principal commercial centers of China, Japan, Philippines, Java, Strait Settlements, India, Republic of Panama and the Dominican Republic. GENERAL FOREIGN BUSINESS TRANSACTED. Commercial Letters of Credit Issued. SPECIAL FACILITIES PERTAINING TO EXPORTS AND IMPORTS.	Capital and Surplus \$10,000,000 Undivided Profits \$504,000	National City Bank, N. Y. and Branches SEE ADVERTISEMENT ON NEW YORK CITY INDEX
MERCANTILE BANK OF THE AMERICAS, INC. 1-282 (44 Pine)	•‡'15	JAMES BROWN, <i>Pres.</i> ; FREDERICK STRAUSS, ALBERT BRETON, JASON A. NEILSON, L. S. WYLER, W. M. VAN DEUSEN, W. B. MITCHELL, <i>Vice Presidents</i> ; ALFRED MEYER, <i>V. P. and Gen'l Mgr.</i> ; PHANOR J. EDER, <i>Sec.</i> ; PHILIP TILLINGHAST, JOHN A. HEAP, EDWARD C. GUILTY, JOHN F. MEYER, F. J. R. MITCHELL, B. E. MACREYNOLDS, PHILIP R. RODRIGUEZ, G. M. JONES, ARTHUR JONES, <i>Asst. Mgrs.</i> ; JACOB BLOOM, <i>Tr.</i> ; J. F. W. LANG, C. A. HERGRUETER, JR., <i>Asst. Treasurers</i> ; W. R. GALBRAITH, W. H. SCHUBART, WILLIAM TODD, <i>Asst. Secretaries.</i> SEE ADVERTISEMENT ON NEW YORK STATE INDEX.	Paid-up Capital and Surplus \$10,000,000 All Branches of Banking Business with the Countries where we are represented Branches in New Orleans, La., Paris, France, Affiliated Banks—Colombia, Peru, Venezuela, Honduras. Agencies — Ecuador, Salvador, Guatemala,	Cont. & Com'IN., Chi.; N. Shawmut, Bos.; Anglo. & Lon. Paris N., San F.; Hibernia Bk. & Tr. Co., N. O.; Mtle. Bk. of the Americas, Inc., Paris, Madrid and Barcelona; Brown Shipley & Co.; Guaranty Tr. Co. and Seligman Bros., London. promptly attended to. Madrid, and Barcelona, Spain. la, Brazil, Nicaragua, Cuba, Costa Rica, China, Japan, and the Philippines.
Park-Union Foreign Banking Corporation 1-308 (56 Wall)	•'19	C. A. Holder, <i>Pres.</i> ; T. Fred Aspden, <i>V. P.</i> ; E. B. Mackenzie, <i>Sec. and Tr.</i> ; I. V. Scott, <i>A. Tr.</i>	Capital \$2,000,000 Surplus and Profits \$256,960	
Shawmut Corporation of Boston (65 Broadway)	'19	Alfred A. Aiken, <i>Pres.</i> ; R. S. Potter, <i>V.-Pres.</i> ; John Bollinger, <i>V. P.</i> ; C. A. Lehmann, <i>V. Pres.</i> ; F. Houghton, <i>Tr.</i> ; E. Bernheim, <i>A. Tr.</i> ; J. Canfield, <i>A. Tr.</i> ; H. C. Sykes, <i>A. Sec.</i> ; T. Ochiltree, <i>A. Tr.</i> ; T. Chandler, <i>A. Sec.</i>	(Branch of Boston, Mass.)	Barclays Bk., Ltd. and Kleinworths Sons & Co., London; Guaranty Tr. Co. and Par. Ln. & Tr. Co., Paris.
Textile Banking Co., Inc. (50 Union Square)	•'19	H. D. Gibson, <i>Pres.</i> ; J. D. Hopkins, <i>V. Pres.</i> ; S. Chesney, <i>V. Pres.</i> ; J. P. Maquire, <i>V. Pres.</i> ; F. H. Wandelt, <i>V. Pres.</i> ; J. H. Jephson, <i>Sec.</i> ; H. J. Stieb, <i>Tr.</i>	Capital \$2,000,000 Surplus, \$800,000	Guaranty Tr. Co. and Liberty N., N. Y.

AMERICAN SURETY COMPANY OF NEW YORK—Fidelity & Surety Bonds—Burglary Insurance

NAME OF BANK. •Member American Bankers Association. ‡Member State Bankers Association.	State ‡Priv. [Estab.]	LOCATION.	MANAGER OR AGENT.	HOME OFFICE.	PRINCIPAL CORRESPONDENTS.
AFRICAN BANKING CORPORATION, LIMITED 1-247 '96		64 WALL	WILLIAM LOGAN	(Branch of London, England)	African Bkg. Corp., Ltd., Lon., Eng. and branches throughout So. Africa.
			Every Description of Banking Business transacted with Head Office in London and our Branches in South Africa HEAD OFFICE—63, London Hall, E. C., London, England.	our SEE ADV. ON MAP OF AFRICA IN FOREIGN LIST.	
ANGLO-SOUTH AMERICAN BANK, LIMITED 1-248 '88		49 BROADWAY	F. C. HARDING, Agent... A. WINSTANLEY, Sub. Agent	(Agency of London, England) Capital and Surplus over \$12,500,000	Branches and Correspondents in all the principal Commercial Centers of the World.
			The New York Agency offers every facility for International Trade. SEE ADVERTISEMENT ON INDEX TO SOUTH AMERICA		
Banca Commerciale Italiana 1-298 '94		165 Broadway	G. Pedrazzini, John S. Durland, S. Fusi, E. Gamber, and E. Roffi, Agents.	(Agency of Milan, Italy)	Banca Commerciale Italiana, Milan, Italy; Lon. Marseille and Constantinople.
Banco di Napoli 1-272 '1539		Broadway, Spring & Crosby (Agency also at 353 E. 149th St.)	C. L. Lerro, Agent. R. Cossa, Cash. E. Maglione, Sec.	(Head Office, Naples, Italy)	Branches and Correspondents all over Italy and in all the principal commercial centers of the World.
BANCO NACIONAL ULTRAMARINO 1-315 '64		93 LIBERTY ST.	J. McCURRACH CAPITAL AND RESERVES EXCEED \$51,788,000.00. See Advertisement opposite Page 983.	(Agency of Lisbon, Portugal) Capital \$25,894,080 Reserve Funds \$25,894,080	Banco Nacional Ultramarino, London, England, Paris, France, and offices in Portuguese East and West Africa, Brazil, China, India, Timoro Belgian Congo, etc. etc.
BANK OF BRITISH WEST AFRICA, LIMITED 1-274		100 Beaver St.	R. R. Appleby and Rowland Smith, Agents	(Branch of London, England)	Branches and Correspondents throughout Eng., Egypt, Morocco, West Africa, Canary Isl., etc.
Bank of Chosen '09		120 Broadway	T. Fujimaki and T. Takahashi, Agents	(Agency of Bank of Chosen, Seoul, Chosen)	Guar. Tr. Co., N. City, N. Bk. Com., Irving N., Equitable Tr., and Bkrs. Tr. Cos., N. Y. N. City, N. Bk. Com., Han. N., Liberty N., Chem. N., and Far. Ln. & Tr. Co., N. Y.
BANK OF MONTREAL 1-251		64 Wall	Agents: R. Y. Hebden, W. A. Bog, and W. T. Oliver.	Paid-up Capital \$20,000,000. (Branch of Montreal, Quebec) Surplus and Profits, \$22,090,440	Bk. of New So. Wales, Sydney, and Branches throughout Australia and Lon., Eng.
BANK OF NEW SOUTH WALES 1-252		68 Wall	W. H. Macintyre	(Branch of Sydney, Australia)	Bk. of N. Y. N. B. A. and N. Bk. Com., N. Y.; 1st N., Chi.; Merch. N., Bos.; 4th St. N., Phil.; Citiz. N., Balt.; Am. N., SanF.; 1st N., Minpls. and Seattle.
BANK OF NOVA SCOTIA 1-253 '32		52 Wall	H. F. Patterson and F. W. Murray, Agents; C. E. Fairweather, Asst. Agent.	Paid-up Capital \$9,700,000. (Branch of Halifax, Nova Scotia) Reserve Fund \$18,000,000.	N. City, Chase N., Han. N., Irving N., N. Bk. Com., Bkrs. Tr. Co., Equitable Tr. Co., N. Y.
Bank of Taiwan, Limited. 1-299 '99		165 Broadway	K. J. Imanishi and S. Mutoh, Agents	(Branch of Taipeh, Taiwan)	Branches in China, Cochin-China, France, etc.
BANQUE INDUSTRIELLE DE CHINE 1-316 '20		27 Pine	O. J. Thomen, Agent.	(Home Office, Paris, France)	Banque Nat. de La Republique D'Haiti, Paris, and branches throughout Haiti, West Indies.
Banque Nationale De La Republique D'Haiti 1-306		60 Wall		(Home Office, Paris, France)	
CANADIAN BANK OF COMMERCE 1-255 '67		16 Exchange Place	F. B. Francis, C. L. Foster, and C. J. Stephenson, Agents.	Paid-up Capital \$15,000,000. (Branch of Toronto)	Am. Ex. N., Corn Ex., Irving N., Liberty N., and Chase N., N. Y.
CHARTERED BANK OF INDIA, AUSTRALIA & CHINA 1-256 '53		88 WALL	WILLIAM BAXTER	(Branch of London, England)	
			Branches throughout the Orient. SEE ADVERTISEMENT ON FOREIGN INDEX.		

July, 1920

NEW YORK BANKS—New York City—Continued

989

C. B. RICHARD & CO., N. Y. CITY. ESTABLISHED 1847. BANKS ENABLED TO TRANSMIT FUNDS TO ALL PARTS OF THE WORLD. WRITE FOR INFORMATION AND FOREIGN EXCHANGE OUTFIT.



990 FOREIGN BANKING AGENCIES—Continued

NEW YORK CITY—Continued

(Head Offices Located in Foreign Countries.)

990

NAME OF BANK •Member American Bankers Association. †Member State Bankers Association.	STATE ‡Priv. [Estab.]	LOCATION.	MANAGER OR AGENT.	HOME OFFICE.	PRINCIPAL CORRESPONDENTS.
COLONIAL BANK (of London)..... 1-257	36	22 William	G. R. MACINTYRE Letters of Credit. Drafts. Cable Transfers. Bills of Exchange. Offers special facilities for financing Imports and Exports through our branches in West Indies, British Guiana, and West Africa. SEE ADVERTI	(Home Office, London, England)	Branches in London, Liverpool, Manches- ter, British West Indies, British Guiana and West Africa. IGN LIST.
COMMERCIAL BANK OF SPANISH AMERICA, Ltd. 1-285		{ 49 Broadway { Affiliated to: The Anglo	Frederick Goodchild, Agent -South American Bank, Ltd.	Paid-up Capital \$1,300,000. (Home Office, London, England)	Com'l Bk. of Spanish Am., Ltd., San F., Lon. and Manchester, Eng., and Branches; Colum- bia, Venezuela, Ecuador, Peru, Nicaragua, Salvador, Guatemala.
Credit Lyonnais..... 1-259		52 William	M. Felsenberg, Representative	(Branch of Paris, France, and London, England)	
DOMINION BANK 1-19		51 Broadway	C. S. Howard, Agent Robt. Rae, Ass't Agent	(Home Office, Toronto, Canada)	Dominion Bank, Toronto and Branches throughout Canada; N. City, N. Park, Han. N., and Cent. Union Tr. Co., N. Y.
HONGKONG & SHANGHAI BANKING CORPORATION 1-262		36 Wall	James A. Jeffrey	(Branch of Hong Kong, China)	
LONDON & BRAZILIAN BANK, LIMITED 1-265		56 Wall	Daniel P. Kingsford, Agt. Albert L. Mason, Sub Agent.	(Agency of London, England)	Lon. & Brazilian Bk. Ltd., London, Paris, and branches in South America and Portugal.
London & River Plate Bank, Limited..... 1-266		51 Wall	W. R. Robbins..... Wm. Cuff, Sub. Agent	(Agency of London, England)	Lon. & River Plate Bk. Ltd., Lon., Eng. and branches in South America.
MERCHANTS BANK OF CANADA 1-267		63 Wall	W. M. Ramsay and C. J. Crookall, Agts.	(Branch of Montreal, Quebec)	Am. Ex. N., N. Y.; Ft. Dear, N., Chi.
NATIONAL BANK OF SOUTH AFRICA, LIMITED 1-284	†15	10 Wall	R. E. SAUNDERS Offers to American Banks and Bankers superior facilities for the Extension of Trade and Commerce between UNITED STATES OF AMERICA AND AFRICA. SEE ADV. ON MAP OF AFRICA IN FOREIGN LIST.	Paid-up Capital and Reserves Over \$20,000,000	N. Bk. of So. Africa, Lon. and Branches, S., E., and S. W. Africa.
PHILIPPINE NATIONAL BANK 1-300	•17	{ 37 Broadway { SEE ADVERTISEMENT O	A. KOPP, Mgr. C. F. EVANS, A. Mgr. N PHILIPPINE ISLANDS INDEX.	(Home Office, Manila, P. I.)	Chase N., N. Y.; N. Bk. Rep., Chi.; 1st N., Bos.; Anglo & Lon. Paris N., San F.
ROYAL BANK OF CANADA 1-269	•†69	William & Cedar	F. T. Walker, J. A. Beatson, E. B. McInerney, and J. D. L. Leavitt, Agts.	Paid-up Capital \$17,000,000 (Branch of Montreal, Reserve Funds \$18,066,418 Quebec)	Chase N., N. Y.; Cont. & Com'l N., Chi.
STANDARD BANK OF SOUTH AFRICA, LIMITED 1-270	§62	{ 68 Wall { THE NEW YORK AGE offers to Bankers and its unsurpassed servi with the growing ma rkets of Africa, Australia and New Zealand. { SEE ADVERTISEMEN	W. H. Macintyre NCY Merchants throughout the United States and Canada ce for facilitating trade T OPPOSITE BEGINNING OF FOREIGN LIS T.	(Home Office London, England)	Standard of So. Africa, Ltd., Lon. and So. Africa.
Sumitomo Bank, Limited..... 1-302	§12	149 Broadway	B. K. Sumitomo	(Home Office Osaka, Japan)	In all important places at home and abroad.
UNION BANK OF CANADA 1-294	•†§65	49 Wall	W. J. Dawson, F. L. Appleby and Wm. Forrest, Agents	(Head Office, Winnipeg, Manitoba)	N. Park, N. Y.; Corn Ex. N., Chi.; N. Shaw- mut, Bos.; Capital N., St. P.
Yokohama Specie Bank, Limited..... 1-271	•80	120 Broadway	R. Ichinomiya, S. Ototake and I. Kudo, Agents	(Home Office Yokohama, Japan)	Yokohama Specie Bk., Ltd., N. Y., San F., and Los A.

NEW YORK BANKS—New York City—Continued

July, 1920

AMERICAN SURETY COMPANY OF NEW YORK—Fidelity & Surety Bonds—Burglary Insurance

Number under Name of Bank is the New Transit Number given to each bank in U. S. exclusively by The Rand-McNally Bankers' Directory, under the authority of The American Bankers Ass'n.

NEW YORK CITY—BROOKLYN—Reserve City (Federal Reserve District No. 2)

NAME OF BANK. •Mem. Am. Bks. Assn. \$State ‡Mem. State Bks. Assn. †Priv. ◆Mem. Fed. Res. [Estab.]	LOCATION.	PRESIDENT.	VICE-PRESIDENT.	CASHIER.	LIABILITIES.			RESOURCES.			PRINCIPAL CORRESPONDENTS.		
					PAID-UP CAPITAL	SURPLUS AND PROFITS	INDIVIDUAL DEPOSITS	DEPOSITS OF BANKS	LOANS & DISCOUNTS	BONDS, SECURITIES, ETC.		MISCELLANEOUS RESOURCES	CASH RESOURCES
AMERICAN TRUST CO. 1-307	203 Montague	Harry A. Kahler	Henry S. Acken	H. F. Breitwieser, E. J. Habighorst, E. Mallowney, A. T.	A. Sec.	(See New York City)						Am. Ex. N., N. Y.; Mech., Brooklyn.	
BANK OF AMERICA	\$12 166 Montague					Branch of N. Y. City, Borough of Manhat							
Bank of Coney Island ◆ 1-387	Surf Ave. and W. 12th	W. J. Ward	Chas. L. Feltman G. H. Mailey	G. H. Mailey F. A. Preston, A. Cash.	\$ 200,000	\$ 130,740	\$ 2,725,480	\$ 160,140	\$ 885,990	\$ 1,653,670		\$ 943,330 Chase N., N. Y.	
*BROOKLYN TRUST CO. ◆ 1-102	177 Montague (Branches at Bedford Ave. & Fulton St. and Broadway and Wall St.)	E. P. Maynard	D. H. Lanman F. J. W. Diller W. McDonald, Jr. F. T. Aldridge W. P. Schenck, Sec. H. W. Farrell, A. Sec.	H. U. Silleck, A. Sec. G. H. Thirkield, A. Sec. F. B. Lindsay, A. Sec. E. N. Schmidt, A. Sec. C. B. Royce, A. Sec. B. G. Westcott, A. Sec. C. A. Co'e, A. Sec.	1,500,000	2,596,520	35,655,520	1,823,870	16,852,440	23,565,320	\$ 1,859,690	6,959,310	1st N., N. Y.
Corn Exchange Bank 1-45	Myrtle Ave. and Broadway				(See N. Y. City, Borough of Manhat								
FIRST NAT'L BANK 1-856 ◆ ‡52	260 Broadway	JOSEPH HUBER	J. W. WEBER W. S. IRISH W. J. AHERN, Tr. Officer	A. P. VERITY F. W. KRUEGER, A. Cash. R. C. IRISH, A. Cash. AUSTIN TOBEY, JR., A. Cash.	500,000	767,850	9,275,000	1,656,000	8,234,000	2,440,040		2,270,300	Chase N. and Liberty N., N. Y.
Organized, Equipped and Conducted for Service. The kind that gets results.													
Greenpoint National Bank 1-389	140-142 Greenpoint Ave.	D. E. Freudenberger	E. E. Huber Morris Salzman	Walter Wilmart E. J. Asher, A. Cash.	200,000	294,540	3,969,920		2,988,080	674,750	21,300	880,990	Chase N. and Am. Ex. N., N. Y.; N. Y. State N., Alb.
Hamilton Trust Co. 1-373	191 Montague	W. E. Edmister	W. O. Humstone John Anderson Geo. Hadden	Geo. Hadden, Sec. R. S. Girling, A. S. Sec. J. C. Hecker, Jr., A. S. Sec. Geo. I. Pierce, A. S. Sec. G. L. Porter, L. S. Clapp, A. Cash.	500,000	1,023,800	8,895,140		4,913,520	3,822,270	186,670	1,410,100	Bk. of the Manhattan Co., N. Park, and Metropolitan, N. Y.; Girard N., Phil.
Homestead Bank 1-383	141 Penn. Ave.	E. L. Rockefeller	R. Reimer, Jr. J. C. Creveling	G. L. Porter, L. S. Clapp, A. Cash.	200,000	107,200	2,890,000		1,389,000	1,216,500	74,100	518,300	Han. N. and Equitable Tr. Co., N. Y.
*Irving National Bank 1-67	(Branches at 839 Flatbush Ave., 350 Fulton St. and New Utrecht Ave. and 54th St.)								(See N. Y. City, Borough of Manhat				
Kings County Trust Co. 1-371	342-346 Fulton	J. D. Fairchild	J. P. Fairchild W. J. Wason, Jr.	Thomas Blake, Sec. H. D. Joost, A. Sec.	500,000	2,775,750	25,039,190		13,559,160	10,401,630	655,000	3,777,300	1st N. and Equitable Tr. Co., N. Y.
*LAWYERS TITLE & TR. CO. 1-110 ◆ ‡87	44 Court		W. K. Swartz, Mgr.		4,000,000	6,167,440	18,499,050		11,767,510	12,363,890	3,418,070	3,814,860	Corn Ex., N. Bk. Com., Bk. of America, Am. Ex. N., Chase N., and N. City, N. Y.
Manufacturers Trust Company ◆ 1-357 ◆ ‡85	774 Broadway (2 Branches)	Nathan S. Jonas A. D. Seymour, Ch. of Bd. S. B. Kraus, V.-P. Chas. Froeb, V.-P.	Julius Liebman J. H. Conroy H. C. Von Elm R. W. Shelter F. W. Bruchhauser	W. L. Schneider, Sec. N. B. Tyler, A. Sec. T. M. Bertine, A. Sec. N. Mills, Jr., A. Sec. J. H. Meyerholz, P. J. Keenan, A. Sec.	2,000,000	2,002,000	32,862,740		26,024,040	9,266,840		10,386,600	N. Park and 1st N., N. Y.
MECHANICS BANK ◆ 1-855	215 Montague (7 Branches)	H. M. De Mott	A. T. Sullivan J. A. Stewart H. F. Burns Francis Weekes	W. C. Donn A. S. Ingram, A. C. E. Q. Baker, A. C. F. I. Ketcham, A. C. J. Schaefer, Jr., A. C. Jos. Stewart, Jr., H. V. Kelly, A. C. J. H. Laeger, A. C.	1,800,000	1,200,000	41,000,000		25,558,500	4,697,600		8,972,800	N. Park, N. Y.; Corn Ex. N., Phil.
Montauk Bank 1-382 *Member New York Clearing House	207 Fifth Ave.	J. Webb Nash	John F. McClunne T. C. Hughes	J. R. Valentine	100,000	76,810	1,517,930	71,850	2,098,139	196,000		113,990	Irving N., N. Y.

C. B. RICHARD & CO., N. Y. CITY. ESTABLISHED 1847. THE OLDEST FOREIGN EXCHANGE HOUSE IN THE UNITED STATES. FOREIGN EXCHANGE. FOREIGN CURRENCY. FOREIGN BONDS.



Number under Name of Bank is the New Transit Number given to each bank in U. S. exclusively by The Rand-McNally Bankers' Directory, under the authority of The American Bankers Ass'n.

NEW YORK CITY—BROOKLYN—Cont'd
(Federal Reserve District No. 2)

Non-Bank Towns with Nearest Banking Point (Indexed Acces.), Lawyers, Laws (indexed) in back of this volume. For Interest Rates, Holidays, etc., see Laws.

NAME OF BANK. *Mem. Am. Bks. Assn. †State ‡Mem. State Bks. Assn. †Priv. ♦Mem. Fed. Res. [Estab.	LOCATION.	PRESIDENT.	VICE-PRESIDENT.	CASHIER.	LIABILITIES.				RESOURCES.				PRINCIPAL CORRESPONDENTS.
					PAID-UP CAPITAL	SURPLUS AND PROFITS	INDIVIDUAL DEPOSITS	DEPOSITS OF BANKS	LOANS & DISCOUNTS	BONDS, SECURITIES, ETC.	MISCELLANEOUS RESOURCES	CASH RESOURCES	
Municipal Bank.....*†\$19 1-393	1783 Pitkin.....	S. J. Goldberg.....	Julius Josephson.....	F. A. Gallagher..... M. A. Diamond, A. Cash.	\$ 200,000	\$ 95,180	\$ 1,754,980	\$ 7,730	\$ 1,202,320	\$ 152,630	\$ 408,780	\$ 204,080	N. Park, N. Y.
'NASSAU NAT'L BK. 1-118 *†\$59	46 Court.....	G. FOSTER SMITH—CROWELL HADDEN		H. P. SCHOENBERNER	1,000,000	1,478,280	16,485,460		15,415,960	2,642,610		3,468,370	Han. N. and 1st N., N. Y.
				T. S. REMSEN B. P. VAN BENTHUYSEN, V. P. Only Bank in Brooklyn a member of New York Clearing House. YOUR BUSINESS INVITED.									
North Side Bank.....*†\$89 1-372	225-227 Havemeyer (Branches at 710 • and 33-35 Grand 880 Quincy	Paul E. Bonner.....	Henry Doscher..... Henry Billman	Henry Billman..... A. H. Walkley, Jr., A. Cash.	200,000	330,780	8,266,440		6,422,160	664,260	704,830	1,005,960	N. Park, N. Y.; Corn Ex. N. Chi.
Peoples National Bank.....*†\$08 1-385	880 Quincy	G. W. Spence.....	Charles Wissman	W. F. Cawthorne..... A. W. Spolander, A. Cash.	200,000	204,830	5,211,810	137,000	2,943,800	1,946,030	264,580	1,231,350	Irving N., Mech. & Metals N., and Chase N., N. Y.; 4th St. N., Phil. Chase N., Guaranty Tr. Co., and Cent. Union Tr. Co., N. Y.
*PEOPLES TRUST CO. 1-118 *†\$89	181-183 Montague (6 Branches)	C. A. Boody.....	J. G. Dettmer..... H. J. Morse C. L. Schenck W. F. Ayling, A. Sec.	W. A. Fischer, Sec. H. M. Heath, A. Sec. J. F. Birdsell, A. S. ec. A. V. Bennett, A. Sec.	1,500,000	1,900,240	37,355,480	2,792,470	23,192,350	11,046,610	2,085,430	7,560,600	
Public National Bank.....*07 1-238	(Branches at Pitkin Ave. and Watkins St., & Pitkin Aves. and Graham Ave. & V aret St.)				(See N. Y. City, Borough of Man hattan)								
STATE BANK.....\$03 1-96	(Branches at Stone & Pitkin Aves. and Graham Ave. & V aret St.)				(See N. Y. City, Borough of Man hattan)								
The Thrift.....*†\$89 1-392	255 Ryerson	Chas. M. Pratt.....	Francis L. Noble..... Philip S. Clarke, Sec.	John C. Maddock..... Harold I. Pratt, Tr.	500,000	497,210	5,219,780		4,930,810	1,097,270		146,980	Mech. & Metals N., N. Y.; Peo. Tr. Co., Brooklyn.
*Title Guarantee & Trust Co. 1-106 *†\$88 *Member N. Y. Clearing House.	175 Remsen and 196 Montague		F. L. Sniffen, Mgr.	J. E. Keeler, A. Mgr.	(See N. Y. City, Borough of Man hattan)								

SAVINGS BANKS (BOROUGH OF BROOKLYN, D 4)
(Savings Banks do not handle collections)

NAME OF BANK. *Mem. Am. Bks. Assn. †State ‡Mem. State Bks. Assn. †Priv. Est.	LOCATION.	PRESIDENT.	VICE-PRESIDENT.	SECRETARY.	TREASURER.	LIABILITIES.		RESOURCES.			PRINCIPAL CORRESPONDENTS.
						SURPLUS AND PROFITS	DEPOSITS	LOANS & DISCOUNTS	BONDS, SECURITIES, ETC.	CASH & EXCHANGES, DUES FROM BANKS	
Bay Ridge Savings Bank.....*†\$09 1-388	Fifth Ave. and 54th St.	Maurice T. Lewis.....	Michael Murphy..... Wm. A. Fischer	R. S. Darbee, Cash.		\$ 168,110	\$ 4,403,080		\$ 4,251,510	\$ 319,680	
Brevoort Savings Bank.....*†\$92 1-574	Nostrand Ave. and Macon.	Howard M. Smith.....	Edward Lyons..... G. W. Harman	R. Lounsbery.....	W. C. Humstone ..	488,520	8,184,780	\$ 100,000	7,888,670	593,980	
Brooklyn Savings Bank.....*†\$27 1-350	Pierrepont and Clin- ton.	Crowell Hadden	D. J. Creem..... R. L. Edwards	A. C. Hare, Cash.....		8,262,360	62,438,960	500,000	66,126,130	3,230,010	
Bushwick Savings Bank.....*†\$73 1-366	Grand and Graham Ave.	J. E. Brown.....	G. W. Schaedle..... Henry Schade	Louis G. Burger	G. J. Merked, Cash.	704,870	9,888,000	53,720	9,643,450	886,420	
City Savings Bank.....*†\$85 1-368	Flatbush & Lafay- ette Aves.	Remsen Rushmore	Theophilus Olena..... F. H. Webster	H. V. Raymond.....	Stephen Valentine	323,370	7,364,690	36,230	6,871,970	756,630	
Dime Sav. Bank of Brooklyn 1-358 *†\$59	De Kalb Ave. and Fulton.	R. S. Walker.....	Geo. W. Chauncey..... G. T. Moon	Philip A. Benson..... C. F. Streightoff	F. W. Jackson.....	6,958,660	70,993,930	2,601,100	70,127,270	2,924,630	
Dime Sav. Bk. of Williams- burgh.....1-361 *†\$64	Havemeyer and So. Fifth.	Wm. P. Sturgis.....	H. F. Mollenhauer..... H. R. Ferguson	Charles R. Craig..... A. Tr.	C. M. Lowes.....	847,130	13,530,780	95,150	13,440,880	933,150	
East Brooklyn Sav. Bank.....*†\$60 1-360	643 Myrtle Ave.....	E. F. Barnes.....	John H. Ireland..... W. A. Graham James S. Davis Adolph Kiendl..... C. F. Colyer	Herbert R. Seaman..... A. Tr.	David Morehouse.....	1,165,910	12,795,850		12,326,480	819,030	
East New York Sav. Bank.....*†\$68 1-364	Atlantic and Penn. Aves.	E. A. Richards.....		A. J. Brislin.....	J. K. Alexander..... F. M. Linz, A. Tr.	616,720	6,730,300	30,780	6,609,620	624,700	

AMERICAN SURETY COMPANY OF NEW YORK | SURETY BONDS | CONTINENTAL & COMMERCIAL BANK BLDG., CHICAGO
BURGLARY INSURANCE | THIRD NATIONAL BANK BLDG., ST. LOUIS, MO.

Number under Name of Bank is the New Transit Number given to each bank in U. S. exclusively by The Rand-McNally Bankers' Directory, under the authority of The American Bankers Ass'n.

NEW YORK CITY—Reserve City—BROOKLYN
(Savings Banks do not handle collections)

SAVINGS BANKS—Continued.

July, 1920

NEW YORK BANKS—New York City—Continued

993

NAME OF BANK. *Mem. Am. Bks. Assn. \$State †Mem. State Bks. Assn. †Priv. ◆Mem. Fed. Res. [Etab.]	LOCATION.	PRESIDENT.	VICE-PRESIDENT.	SECRETARY.	TREASURER.	LIABILITIES.		RESOURCES.			PRINCIPAL CORRESPONDENTS.
						SURPLUS AND PROFITS	DEPOSITS	LOANS & DISCOUNTS	BONDS, SECURITIES, ETC.	CASH & EXCHANGES, DUE FROM BANKS	
Flatbush Savings Bank... 1-391	910 Flatbush Ave.	H. B. Hawkins	F. A. Koch S. W. Salt E. E. Terry	D. A. Bontien		\$ 78,600	\$ 3,101,230		\$2,873,280	\$ 306,530	Peo. Tr. Co., Brooklyn Tr. Co., and Nassau N., Brooklyn.
Fulton Sav. Bk., Kings Co. 1-363	375 Fulton	Adolph Goepel	P. H. Reppenhagen Otto Wissner	J. W. Hass	J. C. M. Lorenz Gerard Baetz, Cash.	1,360,630	14,936,120	\$ 21,330	14,928,280	1,204,830	
Greater New York Sav. Bk. 1-376	498 Fifth Ave.	C. J. Obermayer	A. G. Calder W. K. Cleverley	William Obermayer	Thos. L. Grace A. Sec.	353,150	9,657,430		8,909,860	1,049,750	
Green Point Savings Bk. 1-365	Manhattan Ave. and Calyer St.	George W. Felter	C. H. Reynolds D. A. Manson	F. S. Harlow	W. J. Flemming A. Sec.	1,458,010	16,327,240		16,567,680	763,900	
Hamburg Savings Bank 1-381	Knickerbocker and Myrtle Aves.	David Engel	R. E. Moffett N. A. Stemmermann	G. C. Unbescheiden	H. C. Seiferling A. Sec.	154,300	4,959,680		4,701,300	373,990	
Home Savings Bank 1-384	804 Manhattan Ave.	M. W. Gleason	J. W. Burr Louis Stern	V. M. Powell, Cash.		35,330	916,110		881,270	60,570	
Kings County Sav. Institution 1-359	Broadway and Bedford	Hubert G. Taylor	Alfred Hodges J. C. Loudon	Martin Muller, Cash.	Godfrey Bauer, A. Cash.	1,598,980	14,015,300		15,309,430	1,066,480	
Lincoln Savings Bank 1-362	Broadway and Boerum	Chas. Froeb	Joseph Huber John Martin Otto	Henry Stumpf, Sec. and Cash.	G. H. Doscher, A. Cash.	2,812,490	35,421,540	16,944,410	18,352,210	2,651,710	
Prudential Savings Bank 1-386	Broadway, Stuyvesant and Vernon A	D. W. Kaatze	John Auer, Sr. J. H. Scannell	L. C. Gehring, Tr.	L. P. Buck, Cash.	206,630	5,379,890	18,050	5,030,510	497,170	Corn Ex., N. Y.; N. City, Brooklyn Tr. Co., and Franklin Tr. Co., Brooklyn.
Roosevelt Savings Bank 1-375	1024-1026 Gates Ave.	John W. Fraser	Parker Sloane H. L. Bartlett	C. L. Sicard	A. M. Shevill, Cash. A. Schneider, Jr., A. Cash.	783,380	14,760,850	841,340	13,350,280	1,064,600	
South Brooklyn Sav. Institution 1-351	160 Atlantic Ave.	Wm. J. Coombs	W. M. Aikman J. O. Low J. J. Pierrepont	B. A. Burger	C. S. Dunning	3,288,000	28,538,000		30,158,000	1,681,000	
Sumner Savings Bank 1-353	12 Graham Ave.	A. S. Somers	Nathan S. Jonas J. D. H. Schulz	W. L. Conner		99,840	2,177,270		1,763,230	205,190	Mech. and North Side, N. Y.; Mnfrs. Tr., Title Guaranty & Tr., and Peo. Trust Cos., Brooklyn.
Williamsburgh Sav. Bank 1-354	175 Broadway	A. D. Baird	S. M. Meeker J. V. Jewell	C. J. Pasfield, Cash.		14,794,630	92,292,690	1,542,680	101,575,760	2,845,730	N. City Bk. of Am. and 1st N., N. Y.

NEW YORK CITY (Borough of Bronx)

NAME OF BANK. *Mem. Am. Bks. Assn. \$State †Mem. State Bks. Assn. †Priv. ◆Mem. Fed. Res. [Etab.]	LOCATION.	PRESIDENT.	VICE-PRESIDENT.	CASHIER.	ASS'T CASHIER.	LIABILITIES.			RESOURCES.			PRINCIPAL CORRESPONDENTS.
						PAID-UP CAPITAL	SURPLUS AND PROFITS	DEPOSITS	LOANS & DISCOUNTS	BONDS, SECURITIES, ETC.	CASH & EXCHANGES, DUE FROM BANKS	
Bronx Borough Bank 1-412	440 E. Tremont Ave.	C. A. Becker	G. A. Berrian C. P. Hallock	T. B. Hanson	J. H. Witherell	\$ 150,000	\$ 123,310	\$ 3,723,990	\$ 1,775,430	\$ 1,714,600	\$ 504,990	Chase N., Irving N. and Equitable Tr. Co., N. Y.
Bronx National Bank 1-416	369 E. 149th St.	T. J. Quinn	Carl Wurm Geo. W. Fennell	H. J. B. Willis	W. N. Maeder	200,000	250,660	3,429,530	2,899,990	107,990	280,660	Guaranty Tr. Co. and Equitable Tr. Co., N. Y.
Bronx Savings Bank 1-414	429 Tremont	T. T. Fischer	C. H. Schumann J. F. Holmes Livingston Wetmore	F. B. Allin, Sec.	W. J. Cunningham, Tr. Frank Vogler, A. T.		143,870	4,055,240		3,726,420	474,550	
Columbia Trust Company 1-111	3d Ave. & 148th			Fred Berry, Mgr. A. B. Atkinson, A. Mgr.	Harry Weiss, A. Mgr.	(See New York City, Borough of Manhattan)						
Commonwealth Bank 1-78	155th St. & 3d Ave.			G. F. A. Olt, Mgr.		(See New York City, Borough of Manhattan)						
Corn Exchange Bank 1-45	375 E. 149th St.			G. F. Frost, Mgr.	L. Auperin, A. Mgr.	(See New York City, Borough of Manhattan)						
Cosmopolitan Bank 1-415	803 Prospect Ave.	L. G. Robinson	P. Cedar Harold Stiner	W. H. Devlin	D. J. Sullivan W. E. Chamberlain	200,000	67,000	2,921,170	2,419,500	297,260	471,833	Harriman N. Bk. of America and U. S. Mortgage Tr. Co., N. Y.
Dollar Savings Bank 1-411	3d Ave. and 147th	B. G. Hughes	Geo. M. Mackellar J. M. Lacoste	H. T. Manson, Tr.	H. F. Regal, Sec. A. J. Dippel, A. Sec.		1,657,380	27,714,230		26,665,640	2,098,490	
North Side Savings Bank 1-413	3230 Third Ave.	J. G. Borgstede	F. H. Wefer John Riegelman	A. A. Ekirch, Sec.	G. N. Reinhardt, Tr.		109,240	3,870,740	18,910	3,518,590	337,010	Equitable Tr. Co., Columbia Tr. Co., Westchester Ave., and 23d Ward, N. Y.
Public National Bank 1-238	3817 Third Ave. Union and			J. J. Schwaid, Mgr.		(See New York City, Borough of Manhattan)						
STATE BANK 1-96	Westchester Aves.					(See New York City, Borough of Manhattan)						
Twenty-Third Ward Bank 1-410	3d Ave. and 137th Branches at 960 Boston Road and 2808 Third Ave.	Charles P. Bogart	John M. Haffen	Hy. J. Van Cook	Chas. H. Meyer Chas. E. Merrifield	200,000	170,640	5,994,650	4,322,420	577,150	1,429,350	Am. Ex. N., Irving N., and Equitable Tr. Co., N. Y.

C. B. RICHARD & CO., N. Y. CITY. ESTABLISHED 1847. THE OLDEST FOREIGN EXCHANGE HOUSE IN THE UNITED STATES. FOREIGN EXCHANGE. FOREIGN CURRENCY. FOREIGN BONDS.



Number under Name of Bank is the New Transit Number given to each bank in U. S. exclusively by The Rand-McNally Bankers' Directory, under the authority of The American Bankers Ass'n.

NEW YORK CITY—Central Reserve City

(Savings Banks do not handle collections)

(Borough of Queens D 4)

TOWNS.	NAME OF BANK. •Mem. Am. Bks. Assn. †State ‡Mem. State Bks. Assn. †Priv. ◆Mem. Fed. Res. †Estab.	PRESIDENT.	VICE-PRESIDENT.	CASHIER.	ASS'T CASHIER.	LIABILITIES.			RESOURCES.			PRINCIPAL CORRESPONDENTS.	
						PAID-UP CAPITAL	SURPLUS AND PROFITS	DEPOSITS	LOANS & DISCOUNTS	BONDS, SECURITIES, ETC.	CASH & EXCHANGES, DUE FROM BANKS		
Astoria	Corn Exchange Bank...•\$53 1-45	(Branch)		J. F. Ellsworth, Mgr.		(See New York City, Borough of Manhattan)							
Bayside	Bayside National Bank...•\$05 1-430	E. G. Story	J. A. Millang	M. Vaughan		\$ 50,000	\$ 51,000	\$ 1,171,180	\$ 320,400	\$ 826,420	\$ 136,260	Irving N., N. Y.	
College Point	Bank of the Manhattan Co. 1-2 •\$1799	(Branch)				(See New York City, Borough of Manhattan)							
"	College Point Savings Bank...•\$72 1-425	W. W. Weitzling	A. H. Schlesinger E. P. Roe	G. W. Gillette, Sec.	E. A. Plitt, A. Sec.		237,430	2,518,810		2,447,600	277,360	Citiz. N. and Union Tr. Co., N. Y.	
Corona	Bank of the Manhattan Co. 1-2 •\$1799	(Branch)				(See New York City, Borough of Manhattan)							
Elmhurst	Bank of the Manhattan Co. 1-2 •\$1799	(Branch)				(See New York City, Borough of Manhattan)							
Far Rockaway	Bank of the Manhattan Co. 1-2 •\$1799	(Branch)				(See New York City, Borough of Manhattan)							
"	Nat. Bk. of Far Rockaway...•\$06 1-436	H. G. Heyson	W. S. Pettit	S. R. Weston	S. A. Saunderson	50,000	66,920	2,029,630	854,820	925,840	352,640	Seab. N. and Equitable Tr. Co., N. Y.	
Flushing	Bank of the Manhattan Co. 1-2 •\$1799	(Branch)				(See New York City, Borough of Manhattan)							
"	Corn Exchange Bank...•\$53 1-45	(Branch)				(See New York City, Borough of Manhattan)							
"	Flushing National Bank...•\$10 1-438	C. M. Lowes	Chas. H. Roberts H. B. Peace	C. E. Meyer		100,000	45,000	98,900	462,000	558,000	140,000	Irving N., N. Y.	
"	Queens County Savings Bk...•\$59 1-423	W. T. James	F. A. Collins John Hepburn	A. C. Hageman	H. L. Bogert, Tr.		472,380	6,187,750		6,426,510	649,310	Guaranty Tr. Co., N. Y.; Bk. of the Manhattan Co. and Corn Ex., Flushing, N. Y.	
Fresh Pond	Bank of the Manhattan Co. 1-2 •\$1799	(Branch)				(See New York City, Borough of Manhattan)							
Jamaica	AMERICAN TRUST CO...•\$04 1-307	(Branch)				(See New York City, Borough of Manhattan)							Am. Ex. N., N. Y.
"	Bank of the Manhattan Co. 1-2 •\$1799	(Branch)				(See New York City, Borough of Manhattan)							
"	FIRST NATIONAL BANK...•\$06 1-431	Starr Brinckerhoff	Richard Van Sicken W. B. Ashmead J. M. Kissam	Wm. Peterson		100,000	91,970	4,247,920	2,270,050	1,663,000	528,930	N. Park, Harriman N., and Bk. of the Manhattan Co. N.Y.; Nassau N., Brooklyn.	
"	Jamaica Savings Bank...•\$66 1-424	M. S. Rapelye	W. C. Durland Stephen Ryder	J. T. Watts, Tr.	C. R. Doughty, Sec. G. W. Smith, A. Sec.		619,150	8,938,250		8,858,260	610,580		
"	Title, Guarantee & Tr. Co...•\$83 1-106	(Branch)				(See New York City, Borough of Manhattan)							
Long Island City	AMERICAN TRUST CO...•\$04 1-307	(Branch)				(See New York City, Borough of Manhattan)							Am. Ex. N., N. Y.
"	Bank of the Manhattan Co. 1-2 •\$1799	(Branch)				(See New York City, Borough of Manhattan)							Bk. of the Manhattan Co., N. Y.; Corn Ex. N., Chi.
"	Corn Exchange Bank...•\$53 1-45	(Branch)				(See New York City, Borough of Manhattan)							
"	Irving National Bank...•\$01 1-67	(Branch)				(See New York City, Borough of Manhattan)							
"	Long Island City Sav. Bk...•\$76 1-426	W. J. Burnett	Benjamin Moore D. G. Morrison	Jarvis S. Hicks, Sec.	Arthur Woodbury, A. Sec.		1,470,520	13,689,400		14,174,460	868,860	Corn Ex. N., N. Y.	
"	Title, Guarantee & Tr. Co...•\$83 1-106	(Branch)				(See New York City, Borough of Manhattan)							
Ozone Park (Woodhaven P. O.)	First National Bank...•\$07 1-434	John B. Reimer	G. F. Livett H. E. Winne	W. L. Hopkins		50,000	85,510	2,030,320	1,420,390	427,620	344,770	Irving N., N. Y.; 1st N., Jamaica; Mech., Brooklyn.	
Richmond Hill	Bank of the Manhattan Co. 1-2 •\$1799	(Branch)				(See New York City, Borough of Manhattan)							
"	Hillside Bank...•\$17 1-432	Joel Fowler	Frederick Boschen	Oscar Kearney	John Heinemann	100,000	58,250	1,723,050	559,210	413,290	47,610	Bk. of the Manhattan Co., Jamaica and Long Isl.	
"	Richmond Hill National Bank...•\$20 1-440	George Solms	E. G. Raeder C. B. Mahler	C. B. Mahler		154,530	16,360	205,030	250,150		82,200	Irving N., N. Y.; Ridgewood N., N. Y.	

AMERICAN SURETY COMPANY OF NEW YORK—Fidelity & Surety Bonds—Burglary Insurance

AMERICAN SURETY COMPANY OF NEW YORK—Fidelity & Surety Bonds—Burglary Insurance

995 Number under Name of Bank is the New Transit Number given to each bank in U. S. exclusively by The Rand-McNally Bankers' Directory, under the authority of The American Bankers Ass'n.

NEW YORK CITY—Central Reserve City
(Savings Banks do not handle collections)

(Borough of Queens)—Continued

July, 1920

TOWNS.	NAME OF BANK. *Mem. Am. Bks. Assn. †State ‡Mem. State Bks. Assn. †Priv. ◆Mem. Fed. Res. [Etab.]	PRESIDENT.	VICE-PRESIDENT.	CASHIER.	ASS'T CASHIER.	LIABILITIES.			RESOURCES.			PRINCIPAL CORRESPONDENTS.
						PAID-UP CAPITAL	SURPLUS AND PROFITS	DEPOSITS	LOANS & DISCOUNTS	BONDS, SECURITIES, ETC.	CASH & EXCHANGES DUE FROM BANKS	
Ridgewood	Bank of the Manhattan Co. 1-2 •\$1799 Ridgewood National Bank •†'09 1-437	(Branch)		G. A. Goetz, Mgr.		(See New York City, Borough of Manhattan)						
"		Louis Berger	E. G. Raeder Fred'k Sprower	C. V. Gunther	H. A. Bohlen Philip Esper	\$ 100,000	\$ 234,300	\$ 6,827,500	\$ 6,006,490	\$ 261,170	\$ 605,520	Irving N., N. Y.; Market St. N., Phil.
Rockaway Beach	Bank of the Manhattan Co. 1-2 •\$1799	(Branch)		W. H. Reynolds, Mgr.		(See New York City, Borough of Manhattan)						
Seaside	Bank of the Manhattan Co. 1-2 •\$1799	(Branch)				(See New York City, Borough of Manhattan)						
Whitestone	First National Bank •†'07 1-435	E. P. Roe	S. G. Beals H. G. Buncke	J. W. Stanley	H. Hollweg	50,000	58,300	644,850	342,670	262,100	148,390	Chase N., N. Y.; N. Y. State N., Alb.
Woodhaven	Bank of the Manhattan Co. 1-2 •\$1799	(Branch)		F. H. Corwin, Jr., Mgr.		(See New York City, Borough of Manhattan)						

NEW YORK CITY (Borough of Richmond, D 3)

Mariners Harbor	Mariner Harbor Nat. Bank •†'06 1-455	G. T. Egbert	A. B. Potterton A. Hagaman	S. Bedell		\$ 50,000	\$ 20,650	\$ 673,570	\$ 499,530	\$ 101,940	\$ 162,050	Mech. & Metals N., N. Y.
New Brighton	Corn Ex. Bank of Staten Island 1-45 (24 Bay) •\$153	(Branch)		T. H. Spratt, Mgr.	Philip Licht, A. Mgr.	(See New York City, Borough of Manhattan)						
Port Richmond	Port Richmond Nat. Bk. •†'02 1-452	W. J. Davidson	J. F. Smith E. R. Moody	E. R. Moody		100,000	155,370	2,225,570	855,840	1,251,880	528,220	Irving N., N. Y.; Girard N., Phil.
Stapleton	Richmond Borough Nat. Bank 1-454 •\$1799	J. W. Place	F. A. Verdon	G. S. Holbert		100,000	49,450	1,007,780	806,150	125,810	262,970	Mech. & Metals N., N. Y.; N. Com'l. Alb.
"	Stapleton National Bank •†'03 1-453 (Bay & Canal)	C. A. Bruns	A. B. Pouch R. D. Kent	M. H. Scott	H. H. Seguire	100,000	127,700	1,256,450	652,410	718,440	214,600	N. Park, N. Y.
"	Staten Island Savings Bk. •†'67 1-450	E. C. Bridgman	Wm. J. Welsh G. S. Humphrey	H. C. Hagedorn	G. C. Hall		655,800	8,550,000		8,285,000	497,420	Cent. Union Tr., Far. Ln. & Tr., and Equitable Tr. Cos., N. Y.
Tottenville	Tottenville National Bank •†'07 1-456 (179 Main)	A. B. Potterton	J. W. Place	Ira J. Horton	Harry H. Robinson	25,000	55,070	1,089,900	945,450	84,120	141,520	Mech. & Metals N., N. Y.; Rich. Borough N., Stapleton.
West New Brighton	Richmond County Savings Bk. 1-451 •\$186	J. F. Smith	A. F. Merrell Benedict Parker	F. W. Tompkins, Tr.	G. H. Tredwell, Sec.		92,880	1,531,410	9,920	1,460,540	170,080	
"	West New Brighton Bank •\$20 1-457 (Broadway & Castleton)	Frederic A. Verdon	Josiah W. Place Geo. A. McWilliams	Edgar N. Stuart	Wm. O. Jube James J. Malloy	100,000	31,500	430,000	425,000	1,000	26,000	Mech. & Metals N., N. Y.; Richmond Borough N., Stapleton.

NEW YORK CITY—PRIVATE BANKERS—Under Supervision of the State of New York Banking Department

Alvino, Pietro, 387 Broom St. and 2242 First Ave. (1-645) Angelinoff, Alexander, 140 Liberty St.	Garfunkel & Tauster, 67 Clinton. Gimbel Bros., Bkrs., Cor. 1275 Broadway (1-660) Goldberg, Shepard J., • 171 E. Broadway. (1-718) Goldberger & Goodman, 136 E. 42d St. Greenhut, J. B. & Co., 251 Fourth Ave. (1-708) Guarini & Candela, 23-25 New Bowery. (1-661) Hannevig & Company, 139 Broadway. † (1-715) Hedman, Hornborg & Co., 5 State St. Helander & Nekton, 233 Broadway. Herz, Isidor, 224 W. 34th. (1-662) Hurwitz, A. & J., 36 Graham Ave., Brooklyn. (1-663) Imbrie & Co., • 61 Broadway. (1-717)	Liccione, Joseph, 125 Mulberry. (1-675) Lordi, Giovanni, 62 Mulberry. (1-676) Lundbeck, G. Hilmer, 24 State St. Lunham & Moore, • Produce Exchange Bldg. (1-677) Macy, R. H. & Co., Broadway and 34th. (1-678) Markel Brothers, • 92 Canal. (1-679) Molea, Giuseppe, 175 Hester. (1-681) Nemeth, John, 1597 Second Ave. (1-683) Neubauer, Andrew J., 972 Manhattan Ave., Brooklyn, N. Y. (1-684) Oppenheim, Harry, 392 Grand. (1-686) Orbach, Faybik & Molitoris, 166 Avenue A. Packard & Co., 1 Wall. (1-687) Pascia, Michele G., 2072 First Ave. (1-688) Perera, Lionello & Co., • 63 Wall and 2261 First Ave. (1-581) Prisco, Raffaele, 73 Mulberry. (1-690) Richard, C. B. & Co., • 29 Broadway. (1-591) Royal Co. of New York, The, 95 Nassau. (1-691)	Russian Nat., S. Valdimir Home, Uninc. Ass'n., 231 E. 17th St. (1-713) Ruttkey, Eugene, 106 Avenue B. (1-712) Sakser, Frank, 82 Cortland. (1-692) Scheidt, John H., 931 Broadway (Brooklyn). Schreiber, Chas. W., 2429 Myrtle Ave., Ridgewood. (1-714) Schwabach, Sigmund Geza, 1347 First Ave. (1-709) Scotto, L. & Son and Joseph Martiniano, 238 Columbia, Brooklyn. (1-694) Sessa, Joseph, 131 Union St., 467 Carroll St., and 6323 Fourteenth Ave., Brooklyn. (1-695) Stabile, Francis R., 189 Grand. (1-696) Straus, Max, 55 Broadway. (1-705) Tarabella, C. & Co., 85 Park St. and 171 Worth. (1-697) Tausig & Son, Paul, 104 E. 14th. (1-706) Termini, Giuseppe, 3 Mulberry. (1-698) Verrilli Bros., 129 Mulberry. (1-700) Viggiani, Enrico, 2167 First Ave. (1-701) Zaro, Henry C., 39 Copper Square. (1-702)
---	--	---	---

NEW YORK BANKS—New York City—Continued 995

C. B. RICHARD & CO., N. Y. CITY.

ESTABLISHED 1847. BANKS ENABLED TO TRANSMIT FUNDS TO ALL PARTS OF THE WORLD. WRITE FOR INFORMATION AND FOREIGN EXCHANGE OUTFIT.



NEW YORK CITY (Borough of Manhattan)—Continued Central Reserve City
 SELECTED LIST—INVESTMENT DEALERS—For Members N. Y. Stock Exchange see page 957

NAME OF BANKER. •Mem. Am. Bks. Assn. ‡Mem. State Bks. Assn. †Mem. Inv. Bks. Assn.	YEAR ESTABLISHED.	OFFICERS.	CORRESPONDENTS.	NAME OF BANKER. •Mem. Am. Bks. Assn. ‡Mem. State Bks. Assn. †Mem. Inv. Bks. Assn.	YEAR ESTABLISHED.	OFFICERS.	CORRESPONDENTS.
Aldred & Co.	'13	(Corporation Financing)	James I. Martin & Co., Chi.; Chase & Co., Bos.; J. W. Gross, Phil.; Aldred & Co. Ltd., Montreal.	BOND & CO., S. N.	'17	(Commercial Paper and Bonds)	Chase N. and N. Park, N. Y.
AMES, A. E. & CO.	'89	Canadian Government, Municipal and Corporation Bonds and Stocks. (Members of Toronto Stock Exchanges.)	A. E. Ames & Co., Chi., Toronto, Montreal and Victoria, B. C.	BOND & GOODWIN	'01	{ "Commercial Paper." Investment Securities.	Bond & Goodwin, Chi., Phil., Bos., San F., Los A., Seattle, Port., Atl. and Minpls.
<div style="border: 1px solid black; padding: 5px;"> <p>AMES, EMERICH & COMPANY 111 BROADWAY, NEW YORK CHICAGO MILWAUKEE Safety of Principal is our First Consideration</p> </div>				BROOKS, P. W. & CO. INC.	'06	(Investment Bonds)	P. W. Brooks & Co., Inc., Bos. and Phil.
BABCOCK, RUSHTON & CO.	'95	(Investment Securities.)	Babcock, Rushton & Co., Chi.; Hayden Stone & Co., Bos.; Morris Brown & Co. Pitt.	Bridgeford, J. R. & Co.	'16	(Investment Bonds)	
BACHE, J. S. & CO.	'92	(Investment Securities)	J. S. Bache & Co., Chi., Buffalo, Rochester, Syracuse, Alb., Troy, Schenectady, and Atlantic C.	Brown Brothers & Co.	'25	(Investment Securities)	Brown Bros. & Co., Bos. and Phil.
Bachman, H. F. & Co.	'71		H. F. Bachman & Co., Phil.	BURR, GEORGE H. & CO.	'01	(Commercial Paper & Bonds)	Geo. H. Burr & Co., Chi., Bos., Phil., Seattle, Hart., St. L., Clev., Port., Los A., and San F.
Bayne, Hine & Co.	'21	(Commercial Paper)	Bayne, Hine & Co., Chi., St. L., Phil., and Bos.	<div style="border: 1px solid black; padding: 5px;"> <p>H. M. BYLLESBY & CO. 111 Broadway Founded 1902. Members Illinois Bkrs. Ass'n Wisconsin Bkrs. Ass'n GOVERNMENT, MUNICIPAL, UTILITY AND INDUSTRIAL SECURITIES. (SEE CARD ON BACKBONE OF COVER)</p> </div>			
BECKER, A. G. & CO.	'94	COMMERCIAL PAPER	A. G. Becker & Co., Chi., St. L., Seattle, and San F.	Campbell, Heath & Co.	'01	(Commercial Paper)	
Belmont & Co., August	'01		N. M. Rothschild & Sons, London, Eng.; de Rothschild Freres, Paris, France.	Cassatt & Co.	'72	(Investment Bankers)	Cassatt & Co., Phil., Balt., Pitt., and Scranton.
BERTRON, GRISCOM & CO., Inc.	'01	(Bonds)	Bertron, Griscom & Co. Inc., Phil.	CHAMBERLAIN & CO. LAWRENCE, INC.	'18	Lawrence Chamberlain, Pres. Geo. H. Hutchins, V. P. Robert Suckley, Jr., Sec. R. L. Ayers, Tr. (Investment Securities)	Equitable Tr. Co., N. Y.
<div style="border: 1px solid black; padding: 5px;"> <p>BLAIR & CO., Inc. 24 Broad. INVESTMENT SECURITIES. (SEE CARD ON BACK OF DIRECTORY COVER)</p> </div>				CHANDLER & CO., Inc.	'13	Government Bonds Municipal and Railroad Securities—High-Grade Industrials. Correspondents: Chandler & Co. Inc., Phil.; Chandler, Wilbor & Co., Bos.	
Blake Brothers & Co.	'58	(Commercial Paper)	Rickards, Roloson & Co., Chi.; Blake Bros. & Co., Bos.; McCluney & Co., St. L.; Lane, Piper & Jaffrey, Minpls.; Collman & Co., San F.; Elkins, Morris & Co., Phil.	CHILDS, C. F. & CO.	'11	The oldest house in America specializing exclusively in Government Bonds. (Paid-up capital \$500,000)	Irving N., Liberty N., Chatham & Phenix N., and Mech. & Metals N., N. Y.; C. F. Childs & Co., Chi.
BLODGET & CO.	'71	(Investment Bonds)	Blodget & Co., Bos. and Phil.	<div style="border: 1px solid black; padding: 5px;"> <p>CHANDLER & CO., Inc. 35 Pine Correspondents: Chandler & Co. Inc., Phil.; Chandler, Wilbor & Co., Bos.</p> </div>			
Blyth, Witter & Co.	'10	(Investment Securities)	Blyth, Witter & Co., San F., Los A., and Seattle.	Clark, Dodge & Co.	'47	(Investment Securities)	Clark, Dodge & Co., Newark.
<div style="border: 1px solid black; padding: 5px;"> <p>AMERICAN SURETY COMPANY OF NEW YORK—Fidelity & Surety Bonds—Burglary Insurance</p> </div>				Clarke Brothers	'40		N. Park, Met., Met. and Irving N., N. Y.
<div style="border: 1px solid black; padding: 5px;"> <p>NEW YORK CITY (Borough of Manhattan)—Continued—Central Reserve City</p> </div>				Coffin & Burr, Inc.	'19	(Investment Bonds)	Coffin & Burr, Inc., Bos.
<div style="border: 1px solid black; padding: 5px;"> <p>NEW YORK BANKS—New York City—Continued</p> </div>				Coffin & Co.	'02	(Investment Securities)	
<div style="border: 1px solid black; padding: 5px;"> <p>July, 1920</p> </div>				COGGESHALL & HICKS	'06	{ Investment Securities { Members of N. Y. Stock Ex.	

NEW YORK CITY (Borough of Manhattan)—Continued—Central Reserve City
 SELECTED LIST—INVESTMENT DEALERS—For Members N. Y. Stock Exchange, see Page 957

July, 1920

NEW YORK BANKS—New York City—Continued

997

NAME OF BANKER. •Mem. Am. Bks. Assn. ‡Mem. State Bks. Assn. †Mem. Inv. Bks. Assn.	YEAR ESTABLISHED.	OFFICERS.	CORRESPONDENTS.	NAME OF BANKER. •Mem. Am. Bks. Assn. ‡Mem. State Bks. Assn. †Mem. Inv. Bks. Assn.	YEAR ESTABLISHED.	OFFICERS.	CORRESPONDENTS.
COLES & CO., W. C. 61 Broadway	•99	Since 1899, Specialists in Standard Oil and Independent Oil Securities.	Seab. N., N. Y.	GOLDMAN, SACHS & CO. 60 Wall	•91	(Commercial Paper) (Investment Securities)	Goldman, Sachs & Co., Chi., San F., Phil., St. L., Atl., and Bos.
COLGATE & CO., J. B. 36 Wall	•52		(Investment Securities)	N. City and 1st N., N. Y.	GRAHAM, PARSONS & COMPANY. 115 Broadway	†97	(Investment Securities)
Colgate, Parker & Co. 49 Wall	†13	(Investment Securities)	N. City and 1st N., N. Y.	GRANT, R. M. & CO. 31 Nassau	•94	(Investment Bonds)	R. M. Grant & Co., Chi., St. L., Port., and Bos.
COMPTON, WILLIAM R. CO. 14 Wall	†89	W. R. Compton, Pres. Clarkson Potter, V. P. R. P. Compton, Tr. R. C. Noel, Sec. Dealers in Municipal and other Conservative Investment bonds.	William R. Compton Co., Chi., Cin., N.O., and St. L.	Hallgarten & Co. 5 Nassau	•95		Hallgarten & Co., Chi. and London.
GOWAN & CO., KENNETT, Inc. 25 Broad	†06	(Investment Bonds)	N. City, N. Y.; Cont. & Com'l N., Chi.	HALSEY, STUART & CO., INC. 49 Wall	†01	INVESTMENT BONDS Successors to N. W. Halsey & Co., Chicago.	Halsey, Stuart & Co., Chi., Phil., Bos., Det., St. L., Minpls., and Mil. See Adv. on back of Chicago Map.
Curtis & Sanger 49 Wall	†85	(Commercial Paper—Bonds)	Curtis & Sanger, Chi., San F., and Bos.	Hambleton & Co. 43 Exchange Place	†65	(Investment Bonds)	Hambleton & Co., Balt., Phil., and Wash.
DOHERTY, HENRY L. & CO. 60 Wall	•94	Investment Securities Fiscal Agents and Managers for Public Utility Corporations.	Henry L. Doherty & Co., Chi., Bos., Pitt., Balt., Den., Cin., Tol., Clev., St. L., Atl., Bartlesville, Buffalo, Canton, Det., Mansfield, Nash., Phil. and Lou.	Harriman & Co. 111 Broadway	•70	(Brokers)	Harriman & Co., Wash., D. C., Det., Paterson, and Atlantic City.
A. G. Edwards & Sons 38 Wall	†87	(Bonds and Stocks)	A. G. Edwards & Sons, St. L.	Harris, Forbes & Co. Pine & William	•9		Harris Tr. & Sav., Chi.; Harris, Forbes & Co., Inc., Bos.; Harris, Forbes & Co., Phil. and London.
ELDREDGE and COMPANY 7 Wall	†19	(Investment Securities)	Am. Ex. N., N. Y.	HARRIS, WINTHROP & CO. 52 Broadway	•9	(Investment Securities)	Harris, Winthrop & Co., Chi.
Fanshawe, W. S. & Co. 11 Pine				Hatch, Frederic H. & Co. 74 Broadway	†88	(Investment Securities)	Walter S. Place, Bos.; Balfour, White & Co., Montreal; James Carothers & Co., Pitt.
FARLEE & CO., J. S. 66 Broadway	•82	Mech. & Metals N. and Fidelity Tr. Co., N. Y. Dealers in Investment Bonds approved Bonds on hand for Savings Banks, Trust Funds or immediate delivery suitable for and other Conservative Investors.		HATHAWAY & CO., R. B. 20 Nassau	•10	(Investment Securities) Specialists in Motor Stocks	Winslow & Co., N. Y.
FIELD, RICHARDS & CO. 52 Broadway	†08	Powhatan Bolling, Mgr. (Investment Securities)	Field, Richards & Co., Clev. and Cin.	Hathaway, Smith, Folds & Co. 45 Wall	•	(Commercial Paper)	Hathaway, Smith, Folds & Co., Chi., Bos., Phil., St. L., Seattle, Pitt., Rich., Minpls., Clev., Den., Port., Hart., Scranton, Atl., Dallas, and San F.
FISK & SONS, HARVEY 32 Nassau	•9	United States Bonds		HAYDEN, STONE & CO. 25 Broad	†92	(Brokers)	Hayden, Stone & Co., Bos.
FRAZIER & CO. 65 Broadway	†13	Safe Profitable Investments.	Frazier & Co., Phil., Balt., Wash., D. C., and Pitt.	Heidelbach, Ickelheimer & Co. 49 Wall	•76		
FREEMAN & COMPANY 34 Pine	•06	(Car Trust Securities)	Am. Ex. N., N. Bk. Com., and Irving N., N. Y.	HERRICK & BENNETT 66 Broadway	†05	(Investment Securities)	Liberty N., Irving N., and U. S. Mtge. & Tr. Co., N. Y.
Gay, W. O. & Co. 27 William	•93	(Commercial Paper)	W. O. Gay & Co., Chi., San F., Phil., and Bos.	HODENPYL, HARDY & CO., Inc. 14 Wall	•03	(Investment Securities)	Hodenpyl, Hardy & Co., Inc., Chi.; E. W. Clark & Co., Phil.; Richardson & Clark, Providence; Charles W. Scranton & Co., New Haven.
Gilbert, Clinton 2 Wall	•85	(Bank & Trust Co. Stocks)	Bk. of America and 1st N., N. Y.	Holbrook, Corey & Co. 31 Nassau	•	(Commercial Paper)	Holbrook, Corey & Co., Chi., Bos., San F., and Phil.
				HOLLISTER, WHITE & CO., Inc. 92 Cedar St.	•12	(Investment Securities)	Hollister, White & Co., Inc., Bos., Phil., Newark, Alb., Syracuse, Prov., and Springfield.
				Holmes, Bulkley & Wardrop 61 Broadway	†		Holmes, Bulkley & Wardrop, Pitt. and Greensburg.
				HORNBLOWER & WEEKS 42 Broadway	•98	(Investment Securities)	Hornblower & Weeks, Chi., Bos., Det., Providence, and Port.
				HUDSON & CO., C. I. 66 Broadway	•74	(Brokers)	C. I. Hudson & Co., Atlantic City, Newark, Wil., Binghamton, N. Y., Scranton, Wilkes-Barre, Pa., and Cin.
				HUHN & SONS, GEO. A. 111 Broadway	•05	(Brokers)	Geo. A. Huhn & Sons, Phil.

C. B. RICHARD & CO., N. Y. CITY. ESTABLISHED 1847. THE OLDEST FOREIGN EXCHANGE HOUSE IN THE UNITED STATES. FOREIGN EXCHANGE. FOREIGN CURRENCY. FOREIGN BONDS.



NEW YORK CITY (Borough of Manhattan)—Continued—Central Reserve City

998

SELECTED LIST—INVESTMENT DEALERS

For Members N. Y. Stock Exchange see page 957

998

NAME OF BANKER. •Mem. Am. Bks. Assn. †Mem. State Bks. Assn. ‡Mem. Inv. Bks. Assn.	YEAR ESTABLISHED.	OFFICERS.	CORRESPONDENTS.
HUTH & CO.	•1809		
30 Pine		Branch of Fred'k Huth & Co., 12 Tokenhouse Yard, London, E. C. 2. Correspondents of Huth & Co., Valparaiso, Chile.	Foreign Exchange and Letters of Credit
ISELIN, A. & CO.	†		
36 Wall			
Jackson & Curtis	†'79		Jackson & Curtis, Bos., Worcester, Providence and Springfield.
43 Exchange Pl.			N. Y. Tr. Co., N. Y.
JESTER & CO.	•'06		
156 Broadway			
JOLESCH, ALBERTSEN & CO.	•'20		
111 Broadway			Mech. & Metals N., N. Y.
JONES & CO., CHAS. H.	†'04		
20 Broad			Seab. N., Liberty N., Equitable Tr. Co., Guaranty Tr. Co., and Columbia Tr. Co., N. Y.
KIDDER, PEABODY & CO.	†'65		
18 Broad			
KIELY & HORTON	•'14		
40 Wall			Merch. N., Empire Tr. Co. and Irving Tr. Co., N. Y.
KIMBALL & CO., R. J.	•'65		
5 Nassau			N. Bk. Com., N. Y.
Kissel, Kinnicutt & Co.	†'04		
14 Wall			Kissell, Kinnicutt & Co., Chi.,

NAME OF BANKER. •Mem. Am. Bks. Assn. †Mem. State Bks. Assn. ‡Mem. Inv. Bks. Assn.	YEAR ESTABLISHED.	OFFICERS.	CORRESPONDENTS.
KONIG BROS. & CO.	•'09		
160 Pearl			Konig Brothers, London, Eng.
Kuhn, Loeb & Co.	•'9		
52-54 William			
LADD & CO., W. F.	•'16		
43 Exchange Place			
Ladenburg, Thalmann & Co.	•'4		
25 Broad			
LAIDLAW & COMPANY	•'42		
26 Broadway			Bk. of Cal. N. A., San F.; Lon. Joint City and Midland Bk., Ltd., Lon.; Australian Bk. of Com., Ltd., Sydney; Bk. of Bishop & Co. Ltd., Honolulu.
Langley, W. C. & Co.	•'9		
115 Broadway			
Lawrence, A. Hicks	•'04		
10 Wall			
LAZARD FRERES			
19 Nassau			Lazard Bros. & Co., Lon Eng., Lon., Antwerp, and Espana, Madrid; Lazard Freres & Cie, Paris and Mayence, Germany.
LEACH, A. B. & CO., INC.	•'47		
62 Cedar			A. B. Leach & Co., Inc., Chicago and Principal Cities. See adv. Page 5.

LEE, HIGGINSON & CO. †'48 43 Exchange Pl.
New York, Boston, Chicago, Detroit, Philadelphia, Pittsburgh, Portland (Me.), Worcester, St. Louis, Milwaukee, Minneapolis, Indianapolis, Hartford, (Conn.) Providence (R. I.), Grand Rapids, Kansas City, St. Paul, and Higginson & Company, London, England.

KNAUTH, NACHOD & KUHNE •'4
1-548 120 Broadway
Member New York Stock Exchange (Investment Securities)
Through our mediation Banks and Bankers in the United States, may draw their own drafts on Europe. Issue Travelers Checks and Circular Letters of Credit.
(SEE ADVERTISEMENT ON PAGE 4)

KOUNTZE BROTHERS •'4 141 BROADWAY
SPECIALIZE IN
High Grade Municipal and Railroad Bonds.
Foreign Exchange and Letters of Credit.

S. B. Lewis & Co.	•'07		
111 Broadway			S. B. Lewis & Co., Phil., Bos., Pitt., Atl. and Scranton.
LOGAN & BRYAN	•		
42 Broadway			Bonds and High Grade Securities. Direct private wires Atlantic to Pacific. Branches—Chicago, Los Angeles, Omaha.
LUDWIG & CRANE	•'02		
61 Broadway			
Mackay & Company	•'05		
14 Wall			
Maitland, Coppell & Co.	•1796		
52 William			N. Prov. & Union Bk. of Eng. Ltd. Lon.; Mallet Freres, Paris. & Co. Columbia Tr. Co., N. Y.
McKINLEY & MORRIS	•'17		
1 Wall			
McMillin & Co., Emerson	•		
120 Broadway			
Meeker, Claude	•'95		
71 Broadway			Claude Meeker, Columbus, O.
Merrill, Lynch & Co.	•'13		
120 Broadway			Merrill, Lynch & Co., Chi., Grand Rapids Los A. and Det.
MONTGOMERY & CO.	•'07		
14 Wall			Montgomery & Co., Chi. and Phil.
Morgan, J. P. & Co.	•'47		
23 Wall			
MORTON & CO., INC.	•'20		
25 Broad			
Moseley, F. S. & Co.	•1900		
26 Exchange Pl.			
MUNROE, JOHN & CO.	•		
30 Pine			

NEW YORK BANKS—New York City—Continued

July, 1920

AMERICAN SURETY COMPANY OF NEW YORK—Fidelity & Surety Bonds—Burglary Insurance

NAME OF BANKER. •Mem. Am. Bks. Assn. ‡Mem. State Bks. Assn. †Mem. Inv. Bks. Assn.	YEAR ESTAB- LISHED.	OFFICERS.	CORRESPONDENTS.
--	---------------------------	-----------	-----------------

THE NATIONAL CITY COMPANY
 National City Bank Building, New York
 Uptown Office, 514 Fifth Avenue at Forty-third Street

James A. Stillman, *Chairman of the Board.*
 Charles E. Mitchell, *Pres.*

SEE ADV. ON PAGE 3.

CORRESPONDENT OFFICES:

Albany, N. Y.	Cincinnati, Ohio	Los Angeles, Cal.	Philadelphia, Pa.	San Francisco, Cal.
Atlanta, Ga.	Cleveland, Ohio	Milwaukee, Wis.	Pittsburgh, Pa.	Seattle, Wash.
Atlantic City, N. J.	Denver, Colo.	Minneapolis, Minn.	Portland, Me.	Springfield, Mass.
Baltimore, Md.	Detroit, Mich.	Newark, N. J.	Portland, Ore.	St. Louis, Mo.
Boston, Mass.	Hartford, Conn.	New Orleans, La.	Providence, R. I.	St. Paul, Minn.
Buffalo, N. Y.	Indianapolis, Ind.	Omaha, Neb.	Rochester, N. Y.	Washington, D. C.
Chicago, Ill.	Kansas City, Mo.			Wilkes-Barre, Pa.

London, E. C., 2, England. Montreal, Canada. Toronto, Canada.

BONDS.	SHORT TERM NOTES.	ACCEPTANCES.
Naumburg, E. & Co. '94 14 Wall	(Commercial Paper)	E. Naumburg & Co., Chi., Bos., Hart., Phil., Pitt., San F., Atl., Det., Port., St. L., and Seattle.
Nickerson, Jr., John '05 61 Broadway	(Investment Securities)	John Nickerson, Jr., St. L.
PARKINSON & BURR '66 7 Wall	(Investment Securities)	Parkinson & Burr, Bos.
PFORZHEIMER, CARL H. & CO. 25 Broad	INVESTMENT SECURITIES. Specialize in STANDARD OIL Securities.	
Place, J. W. & Co. 87 Liberty		
PRESSPRICH & CO., R. W. '09 40 Wall	(Investment Bonds)	
Pyncheon & Company 111 Broadway	(Investment Securities)	Pyncheon & Co., Chi., Lon., Liverpool and Paris.
Pyne, Kendall & Hollister 20 Exchange Place		W. H. Newbolds, Son & Co. and Geo. W. Kendrick 3rd & Co., Phil.; Richardson, Hill & Co., Bos.

QUINCEY & CO., CHAS. E.
 29 Broadway

ESTABLISHED 1866
MEMBERS NEW YORK STOCK EXCHANGE
UNITED STATES GOVERNMENT BONDS

READ, WM. A. & CO. '05 28 Nassau	(Investment Bonds)	Wm. A. Read & Co., Chi., Bos., and Phil.
--	--------------------	--

REDMOND & CO. 33 Pine	Investment Bonds	Redmond & Co., Pitt. and correspondents in all domestic and foreign banking points.
-------------------------------------	------------------	---

NAME OF BANKER. •Mem. Am. Bks. Assn. ‡Mem. State Bks. Assn. †Mem. Inv. Bks. Assn.	YEAR ESTAB- LISHED.	OFFICERS.	CORRESPONDENTS.
--	---------------------------	-----------	-----------------

Remick, Hodges & Co. 14 Wall	(Investment Securities)	R. L. Day & Co., Bos.
Rhoades & Company 30 Pine	(Investment Bonds)	Rhoades & Company, Albany.
RICHARD & CO., C. B. '47 29 Broadway	{ Established 1847 The Oldest Foreign Exchange Dealers in Domestic and Foreign Exchange.	House in the United States. Foreign Exchange.
ROBBINS, H. D. & CO., INC. '15 61 Broadway	{ H. D. Robbins, Pres. and Tr. W. R. Schwalb, Cash. J. T. Herne, Sec. (Investment Securities)	Metropolitan Trust Co., N. Y.

ROBINSON & CO. '17
 26 Exchange Place

United States Government Bonds and other Investment Securities.
Members N. Y. Stock Exchange.

Robinson, R. E. & Co. 30 Broad	'03	
Rollins, E. H. & Sons E. 43 Exchange Pl.	'1876	E. H. Rollins & Sons, Bos.
Rosenbaum, L. N. & Co. 135 Broadway	'14	(Loans and Financing)
ROYAL SECURITIES CORPORATION '20 Limited (Canada) 165 Broadway (See Montreal)		Dealers in Canadian Government, Municipal and Industrial Securities.
RUTTER & COMPANY 14 Wall	'19	(Investment Securities)

SALOMON BROS. & HUTZLER
 27 Pine

Dealers in Bank and Bankers' Acceptances.
Short Term Securities and High Grade Investment Bonds and Preferred Stocks.
Correspondents: Salomon Bros. & Hutzler, Boston.

Schall, William & Co. 45 William	'53	Swiss Bk. Corp. and Erlangers, Lon.; Deutsche, Berlin; de Neufize & Co., Paris; Bk. of Am. and N. Park, N. Y. Goschens & Cunliffe, London; Marcuard, Meyer-Borel & Co., Paris.
SCHULZ & RUCKGABER 27 Pine	'32	{ Commercial Credits. Foreign Exchange.

SEASONGOOD & MAYER '87
 149 Broadway

Government, Municipal, Railroad, Corporation BONDS
Correspondent: Seasingood & Mayer, Cincinnati.

Seligman, J. & W. & Co. 54 Wall	'87	
SMITH & CO., EDWARD B. 165 Broadway	'92	(Investment Securities)

C. B. RICHARD & CO., N. Y. CITY. FOREIGN BONDS AND CURRENCY. SOLE U. S. GOVERNMENT CONTRACTOR FOR EXCHANGE OF FOREIGN MONEYS AT THE U. S. IMMIGRANT LANDING STATION, ELLIS ISLAND, NEW YORK HARBOR.



1000 Selected List—INVESTMENT DEALERS

NEW YORK CITY—(Borough of Manhattan)—Cont'd
CENTRAL RESERVE CITY

Non-Bank Towns with Nearest Banking Point (Indexed Access), Lawyers, Laws (Indexed) in back of this volume. For Interest Rates, Holidays, etc., see Laws.

NAME OF BANKER. •Mem. Am. Bks. Assn. †Mem. State Bks. Assn. ‡Mem. Inv. Bks. Assn.	YEAR ESTABLISHED.	OFFICERS.	CORRESPONDENTS.	NAME OF BANKER. •Mem. Am. Bks. Assn. †Mem. State Bks. Assn. ‡Mem. Inv. Bks. Assn.	YEAR ESTABLISHED.	OFFICERS.	CORRESPONDENTS.
SMITHERS, F. S. & CO. 19 Nassau	'57	(Acceptances—Investment Securities)		Talmadge & Co. Henry 52 William	'72		
SOUDERS & CO., W. G. 31 Nassau	'14	HIGH GRADE INVESTMENT SECURITIES	Bkrs. Tr. Co., N. Y.; Cont. & Com'l N., Chi.; Peo. State, Det.; 1st Wis. N., Mil.; G. Rap. Sav., G. Rap.; W. G. Souders & Co., Chi., Det., Mil., and G. Rap.	Trask & Co., Spencer 25 Broad	'91		Spencer Trask & Co., Chi., Alb., and Bos. Lon. Joint City and Midland Bk., Ltd., Lon.; Heine & Co., Paris.
Speyer & Co. 24-26 Pine	'37			Turnure, Lawrence & Co. 64 Wall	'32		Weil, Farrell & Co., Chi., Phil., and Bos. (Commercial Paper) Sumner Weil, Charles Weil, John McKey, Partners. (Municipal Bonds)
SPITZER, RORICK & CO. 120 Broadway	'71	(Municipal and Corporation Bonds)	Spitzer, Rorick & Co. and Spitzer, Rorick Tr & Sav., Tol.; Spitzer, Rorick & Co., Chi.	Weil, Roth & Co. 115 Broadway	'91		Weil, Roth & Co., Cin.
Stacy & Braun 5 Nassau	'91	(Investment Bonds)	Stacy & Braun, Cin. and Tol.	WHITE, J. G. & Co., Inc. 37 Wall	'03	(Investment Securities)	
Stone & Webster, Inc. 120 Broadway	'91			Whitney, H. N. & Sons Mills Bldg.			
STRAUS, S. W. & CO. 150 Broadway Founded 1882	'82	S. W. Straus, Pres. S. J. T. Straus, V. Pres. Nicholas Roberts, V. Pres. Walter S. Klee, Sec. First Mortgage Serial Bonds safe guarded under the Straus Plan.	N. Park, Guaranty Tr., and Bkrs. Tr. Cos., N. Y.; S. W. Straus & Co., Chi.	WHITNEY & COMPANY, RICHARD 14 Wall	'15	(Bond Brokers)	Mech. & Metals N., and Bkrs. Tr. Co. N. Y.
Strong, Sturgis & Co. 30 Broad	'59	(Brokers)	Drexel & Co., Robt. Glendinning & Co., and Geo. S. Fox & Sons, Phil.; Chas. E. Lewis & Co., Minpls.	Winslow, Lanier & Co. 50 Cedar	'49		
SUTRO BROTHERS & CO. 120 Broadway	'96	(Investment Bankers)	Lon. Co. Westminster & Parr's Ltd., Union Bk. of Scotland, Ltd., N. Provincial & Union Bk. of Eng., Ltd., and R. Raphael & Sons, Lon.; Sutro Bros. & Co., Montreal.	WINTHROP & CO., ROBERT 40 Wall		(Investment Securities)	
Swartwout & Appenzellar 141 Broadway	'02	(Investment Securities)	Swartwout & Appenzellar, Pittsfield, Mass.	Wolf & Stanley 27 William	'04	(Bonds)	
Swenson, S. M. & Sons 61 Broadway				WOLLMAN & CO. W. J. 120 Broadway	'17		
				WOOD, GUNDY & CO. (Incorporated) 14 Wall		Dealers in Canadian Government and Municipal Bonds. Wood, Gundy & Co., Toronto, Montreal, Saskatoon, and London-England.	
				Zimmermann & Forshay 170 Broadway	'72		Lon. Co. Westminster & Parr's Bk. Ltd., Lon. and Paris.

NEW YORK STOCK EXCHANGE FIRMS

Abbott, Hoppin & Co., 120 Broadway.	Batcheller & Adee, 62 Broad.	Boody, McLellan & Co., 111 Broadway.	Cahill, J. P. & Co., 52 Broadway.	Clark, Childs & Co., 165 Broadway.	Davis & Co., Fellowes, 52 Broadway.
Allen & Carstens, 42 Broadway.	Baylis & Co., 52 Broadway.	Borg & Co., Simon, 46 Cedar.	Callaway, Fish & Co., 37 Wall.	Clark, Dodge & Co., 51 Wall.	Davis, J. W. & Co., 111 Broadway.
Amory, J. M. & Son, 52 Broadway.	Bearns, J. S. & Co., 60 Broadway.	Bouvier, M. C. & Co., 20 Broad.	Cammann & Co., 29 Broadway.	Clement & Whitney, 120 Broadway.	Davis, Morgan & Co., 66 Broadway.
Anderson, Specht & Co., 61 Broadway.	Beekman, Wm. B. & Co., 20 Broad.	Boyd, Halsted & Co., 128 Broadway.	Campbell, H. G. & Co., 149 Broadway.	Clews & Co., Henry, Mills Building.	Day & Heaton, 7 Wall.
Armstrong, H. P. & Co., 15 William.	Belmont & Co., August, 43 Exchange Pl.	Bramley & Smith, 52 Broadway.	Carey, H. T. & Co., 66 Broadway.	Coggeshall & Hicks, 128 Broadway.	De Coppet & Doremus, 42 Broadway.
Asiel & Co., 52 Broadway.	Benedict, Drysdale & Co., 7 Wall.	Brand, O. J. & Co., 74 Broadway.	Carleton & Mott, 100 Broadway.	Cohen Wm. W. & Co., 67 Exchange Pl.	de Cordova, Cyril, & Bro., 25 Broad.
Auchincloss, Joost & Patrick, 61 Broadway.	Brown, Theodore L. & Co., 10 Wall.	Bronson, Theodore L. & Co., 10 Wall.	Carlisle, Mellick & Co., 43 Exchange Pl.	Colgate, J. B. & Co., 56 Wall.	Degener & Burke, 20 Broad.
Anerbach, Pollak & Richardson, 60 Broadway.	Brown Bros. & Co., 59 Wall.	Brown, Vernon C. & Co., 80 Broadway.	Carpenter, Caffry & Co., 1 Wall.	Content, H. & Co., 111 Broadway.	Cox, Geo. V. & Co., 74 Broadway.
Babcock, Rushton & Co., 7 Wall.	Buell, Eldridge, 20 Broad.	Brown & Coombe, 100 Broadway.	Carpenter, N. L. & Co., 42 Exchange Pl.	Cox & Sharp, 52 Broadway.	Crawford, Patton & Cannon, 61 Broadway.
Bache, J. S. & Co., 42 Broadway.	Burdett, Gregory & Laidlaw, 52 Broadway.	Brown & Sumner, 80 Broadway.	Carstairs & Co., 71 Broadway.	Curtis & Sanger, 49 Wall.	Duff Freiday Co., 61 Broadway.
Bachman, H. F. & Co., 61 Broadway.	Burr, M., Jr., & Co., 20 Broad.	Brumley, Chamberlain & Co., 15 Broad.	Carter & Co., 61 Broadway.	Danzig, Jerome J. & Co., 100 Broadway.	Du Val, H. C. & Co., 74 Broadway.
Bamberger Bros., 66 Broadway.	Burras, H. K. & Co., 66 Broadway.	Bull & Eldridge, 20 Broad.	Cassatt & Co., 56 Wall.	Davies, Thomas & Co., 5 Nassau.	Continued on next page
Barbour & Co., 25 Broadway.	Butler, Herrick & Marshall, 7 Wall.	Burdett, Gregory & Laidlaw, 52 Broadway.	Chandler Bros. & Co., 34 Pine.		
Barney, Chas. D. & Co., 15 Broad.	Byrne J. M. & Co., 60 Broadway.	Burr, M., Jr., & Co., 20 Broad.	Chapin, S. B. & Co., 111 Broadway.		
Barney & Schmolzer, 14 Wall.		Burras, H. K. & Co., 66 Broadway.	Chapman, Carman & Co., 5 Nassau.		
		Butler, Herrick & Marshall, 7 Wall.	Chauncey & Co., 61 Broadway.		
			Chisholm & Chapman, 71 Broadway.		
			Clark, Henry I. & Co., 66 Broadway.		

AMERICAN SURETY COMPANY OF NEW YORK—Fidelity & Surety Bonds—Burglary Insurance

1000 NEW YORK BANKS—New York City—Continued July, 1920

Eastman, Dillon & Co., 71 Broadway.
 Eber, Fred & Co., 61 Broadway.
 Ehrlich & Co., 67 Ex. Place.
 Einstein, Ward & Co., 25 Broad.
 Elias, Albert J. & Co., 20 Broad.
 Emanuel, Parker & Co., 120 Broadway.
 Emmons, K. P. & Co., 111 Broadway.
 Eric & Dreyfus, 25 Broad.
 Ervin & Co., 111 Broadway.
 Estabrook & Co., 24 Broad.
 Evans, Stillman & Co., 60 Broadway.
 Fahnestock & Co., 2 Wall.
 Farnum, Winter & Co., 5 Nassau.
 Farson, Son & Co., 115 Broadway.
 Feuchtwanger, Cahn & Co., 51 Exchange Pl.
 Filor, Bullard & Smyth, 61 Broadway.
 Finch & Tarbell, 120 Broadway.
 Fitkin, A. E. & Co., 141 Broadway.
 Floyd-Jones & Robison, 60 Broadway.
 Forrest, Davis & MacDonald, 60 Broadway.
 Foster & Adams, 71 Broadway.
 Foster & Lounsbury, 24 Broad.
 Fox, Carlebach & Co., 40 Exchange Pl.
 Frank, Arthur E. & Co., 100 Broadway.
 Freeman & Co., 34 Pine.
 Frost, B. Y. & Co., 80 Broadway.
 Gengler & Franioli, 25 Broad.
 Gilchrist, Bliss & Co., 120 Broadway.
 Gillespie, Meeds & Co., 120 Broadway.
 Gilmor & Miller, 7 Pine.
 Glidden, Davidge & Co., 20 Broad.
 Goadby, W. H. & Co., 74 Broadway.
 Goepel & Co., 20 Broad.
 Goldman, Sachs & Co., 60 Wall.
 Goldschmidt, H. P. & Co., 37 Wall.
 Gonzalez & Whitehead, 52 Broadway.
 Goodbody & Co., 115 Broadway.
 Goodhart, P. J. & Co., 74 Broadway.
 Gould Bros., 5 Nassau.
 Graham & Miller, 66 Broadway.
 Gray & Wilmerding, 5 Nassau.
 Greer, Crane & Webb, 74 Broadway.
 Griesel & Rogers, 42 Broadway.
 Groesbeck & Co., 80 Broadway.
 Gross, Romary & Co., 36 Wall.
 Gruntal, Lilienthal & Co., 50 Broad.
 Gude, Winmill & Co., 20 Broad.
 Guthrie, H. B. & Co., 71 Broadway.
 Gwathmey & Co., 20 Exchange Pl.
 Halle & Stieglitz, 30 Broad.
 Hallgarten & Co., 5 Nassau.
 Halsey, C. D. & Co., Mills Building.
 Halsey & Hudnut, 5 Nassau.
 Halsted & Harrison, 71 Broadway.
 Harriman & Co., 111 Broadway.
 Harris & Fuller, 120 Broadway.
 Harris, Winthrop & Co., 52 Broadway.
 Hartshorne & Battelle, 25 Broad.
 Hartshorne, Fales & Co., 71 Broadway.
 Hart & Haupt, 61 Broadway.
 Hayden, Stone & Co., 25 Broad.
 Hearn, Jos. J. & Co., 115 Broadway.

Heidelbach, Ickelheimer & Co., 37 William.
 Hellwig & Reutter, 25 Broad.
 Hemphill, Noyes & Co., 37 Wall.
 Henderson & Co., 24 Nassau.
 Hendrickson & Co., 61 Broadway.
 Hentz, H. & Co., 22 William.
 Herrick & Bennett, 66 Broadway.
 Herrick, Berg & Co., 14 Wall.
 Herts, C. A. & Co., 74 Broadway.
 Herzfeld & Stern, 40 Exchange Pl.
 Herzog & Glazier, 24 Broad.
 Hicks & Williams, 74 Broadway.
 Hill, Charles W. & Co., 2 Wall.
 Hirsch, Lilienthal & Co., 165 Broadway.
 Hirschman, A. & Co., 1 Wall.
 Hoey, M. J. & Co., 74 Broadway.
 Hoey, William, 39 Broadway.
 Hoge, Underhill & Co., 71 Broadway.
 Hollister, Barnes & Co., 27 Pine.
 Hollister, Lyon & Walton, 7 Wall.
 Holmes, Bulkley & Wardrop, 61 Broadway.
 Homans & Co., 2 Wall.
 Honigman Bros., 111 Broadway.
 Hornblower & Weeks, 42 Broadway.
 Horton, H. L. & Co., 60 Broadway.
 Hotchkiss, H. L. Jr. & Co., 35 Nassau.
 Housman, A. A. & Co., 20 Broad.
 Hoyt (Colgate) & Co., 14 Wall.
 Hudson, C. I. & Co., 66 Broadway.
 Huhn, Geo. A. & Sons, 111 Broadway.
 Hume, H. M. & Co., 60 Broadway.
 Hutton, E. F. & Co., 61 Broadway.
 Hutton, W. E. & Co., 60 Broadway.
 Imbrie & Co., 61 Broadway.
 Iselin, A. & Co., 36 Wall.
 Jackson & Curtis, 43 Exchange Pl.
 Jacquelin & De Coppet, 65 Broadway.
 Jelke, Hood & Bolles, 40 Wall.
 Jenks, Gwynne & Co., 15 Broad.
 Jesup & Lamont, 26 Broadway.
 Johnson, A. J. & Co., 60 Broadway.
 Johnson & Wood, 115 Broadway.
 Jones & Lanman, 111 Broadway.
 Jones, Montgomery & Auchincloss, 74 Broadway.
 Joseph Morris & Co., 25 Broad.
 Josephthal & Co., 120 Broadway.
 Kean, Taylor & Co., 5 Nassau.
 Keech, F. B. & Co., 7 Wall.
 Keen & Ward, 20 Broad.
 Kelley, Drayton & Co., 40 Exchange Pl.
 Kelley, Jewett & Co., 35 Wall.
 Kerr & Company, 71 Broadway.
 Kidder, A. M. & Co., 5 Nassau.
 Kidder, Peabody & Co., 18 Broad.
 Kimball, R. J. & Co., 7 Nassau.
 Kissel, Kinnicut & Co., 14 Wall.
 Knauth, Nachod & Kuhne, 120 Broadway.
 Knickerbacker, H. & Co., 25 Broad.

Koch, Spencer B. & Co., 52 Broadway.
 Kountze Brothers, 141 Broadway.
 Kraus Bros. & Co., 149 Broadway.
 Kuhn, Loeb & Co., 52-54 William.
 Ladd & Wood, 7 Wall.
 Ladenburg, Thalman & Co., 25 Broad.
 Laidlaw & Co., 26 Broadway.
 Lamborn & Co., 7 Wall.
 Langley, W. C. & Co., 115 Broadway.
 Lansburgh Bros., 30 Broad.
 Lauer, Wm. E. & Co., 74 Broadway.
 Lawrence, Cyrus J. & Sons, 111 Broadway.
 Lazard Frères, 19 Nassau.
 Lee, Higginson & Co., 43 Exchange Pl.
 Lehman Bros., 16 Wall.
 Leopold, James M. & Co., 3 Wall.
 Levinson, E. D. & Co., 32 Broadway.
 Levy, L. & Co., 61 Broadway.
 Lewisohn, Adolph & Sons, 61 Broadway.
 Lewisohn Bros., 11 Broadway.
 Libaire & Cooke, 25 Broad.
 Liberman & Stone, 27 Pine.
 Lindley & Co., 52 Broadway.
 Lipper & Co., Arthur, 20 New.
 Lissman, F. J. & Co., 61 Broadway.
 Livingston & Co., 51 Exchange Pl.
 Lloyd & Co., 135 Broadway.
 Lockwood, F. M. & Co., 52 Broadway.
 Loew & Co., 2 Wall.
 Logan & Bryan, 42 Broadway.
 Louchheim, Minton & Co., 71 Broadway.
 Low, Dixon & Co., 37 Wall.
 Luke, Banks & Weeks, 14 Wall.
 Mabon & Co., 45 Wall.
 MacArthur & Co., 29 Broadway.
 Mackay & Co., 14 Wall.
 MacQuoid & Coady, 14 Wall.
 Mailand, Coppell & Co., 52 William.
 Manice, E. A. & Co., 15 Broad.
 Mann, Pell & Peake, 7 Wall.
 Manson, Thomas L. & Co., 100 Broadway.
 Markoe, Morgan & Co., 120 Broadway.
 Marks & Graham, 32 Broadway.
 Marshall, Robert P. & Co., 71 Broadway.
 Martin & Co., 111 Broadway.
 Martin & Floyd, 52 Broadway.
 Maxwell & Co., 15 Broad.
 McClave & Co., 67 Exchange Pl.
 McClure, Jones & Reed, 115 Broadway.
 McConnell, H. F. & Co., 65 Broadway.
 McCornick & Fagan, 60 Beaver.
 McDonnell & Co., 120 Broadway.
 McKee, Thomas M. & Co., 36 Wall.
 Meeker & Co., 20 Broad.
 Merrill, Lynch & Co., 120 Broadway.
 Miller & Co., 120 Broadway.
 Millett, Roe & Hagen, 52 William.

Montgomery & Co., 14 Wall.
 Moore, D. T. & Co., 52 William.
 Moore, F. P. & Co., 71 Broadway.
 Moore, W. D. & Co., 71 Broadway.
 Moore & Schley, 100 Broadway.
 Moore, Leonard & Lynch, 111 Broadway.
 Morgan, A. C. & Co., 25 Broad.
 Morgan, J. P. & Co., 23 Wall.
 Morgan, Livermore & Co., 71 Broadway.
 Morison Bros., 60 Broadway.
 Morris & Smith, 66 Broadway.
 Morrison & Townsend, 53 Ex. Pl.
 Moseley, F. S. & Co., 26 Exchange Pl.
 Moyse & Holmes, 67 Exchange Pl.
 Muir, John & Co., 61 Broadway.
 Munds, Rogers & Stackpole, 25 Broad.
 Naphen & Co., 61 Broadway.
 Nash & Co., 25 Broad.
 Newborg & Co., 60 Broadway.
 Newborg, J. L. & Bro., 25 Broad.
 Newburger, Henderson, & Loeb, 100 Broadway.
 Nicholas, H. I. & Co., 7 Wall.
 Nichols, Perry & Nichols, 6 E. 46th.
 Nichols & Stone, 60 Broadway.
 Noel, Berman & Langley, 60 Broadway.
 Noyes & Jackson, 42 Broadway.
 Noyes, J. M. & Co., 66 Broadway.
 O'Dell & Co., Daniel, 71 Broadway.
 Oliphant, Jas. H. & Co., 61 Broadway.
 Orvis Bros. & Co., 60 Broadway.
 Paine, Webber & Co., 25 Broad.
 Palmer & Co., 40 Wall.
 Parkinson & Burr, 7 Wall.
 Parrish & Co., 115 Broadway.
 Pearl & Co., 71 Broadway.
 Peck & Co., 45 Wall.
 Pelzer, B. H. & F. W., 12 Broadway.
 Phelps & Neeser, 36 Wall.
 Posner & Co., 111 Broadway.
 Post Bros. & Co., 52 Broadway.
 Post & Flagg, 38 Wall.
 Potter, Bro. & Co., 5 Nassau St.
 Pouch & Co., 14 Wall.
 Power, M. G. & Wm. E., 51 Exchange Pl.
 Prentice & Slepach, 54 Wall.
 Prentiss, George H. & Co., 52 Wall.
 Pritchitt & Co., 60 Broadway.
 Prince, L. M. & Co., 20 Broad.
 Prince & Whitely, 52 Broadway.
 Provost Bros. & Co., 20 Broad.
 Pynchon & Co., 111 Broadway.
 Pyne, Kendall & Hollister, 20 Exchange Pl.
 Quincey, Chas. E. & Co., 20 Broadway.

Randolph (Edmund & Chas.), 111 Broadway.
 Raymond, Shaw & Co., 111 Broadway.
 Read, Wm. A. & Co., 28 Nassau.
 Redmond & Co., 33 Pine.
 Reinhart & Bennet, 52 Broadway.
 Remick, Hodges & Co., 14 Wall.
 Rhoades & Co., 30 Pine.
 Rich, Everett & Co., 15 William.
 Righter & Somers, 25 Broad.
 Ristine, F. P. & Co., 61 Broadway.
 Robinson & Co., 26 Exchange Pl.
 Rogerson & Donnell, 15 Broad.
 Rollins & Co., 52 Broadway.
 Rollins, Kalbfleisch & Co., 66 Broadway.
 Roselle & Co., 71 Broadway.
 Rothschild, L. F. & Co., 120 Broadway.
 Rothschild, V. Sydney & Co., 25 Broad.
 Roumage, C. C. & Co., 1 Wall.
 Rutter & Gross, 52 Broadway.
 Salisbury & Worth, 74 Broadway.
 Salomon Bros. & Hutzler, 27 Pine.
 Salomon, F. L. & Co., 25 Broad.
 Sartorius, Smith & Loewi, 20 Broad.
 Savin, F. W. & Co., 66 Broadway.
 Schafer Bros., 120 Broadway.
 Schott, Chas. M., Jr., & Co., 25 Broad.
 Schuyler, Chadwick & Burnham, 100 Broadway.
 Schwartz, B. F. & Co., 2 Broadway.
 Seasongood, Hass & Macdonald, 60 Broadway.
 Secor, Weil & Co., 111 Broadway.
 Seligman A. J. & Co., 61 Broadway.
 Seligman, J. W. & Co., 54 William.
 Seligsberg & Co., 71 Broadway.
 Sharp & McVicker, 25 Broad.
 Shearson, Hammill & Co., 71 Broadway.
 Shippee & Rawson, 111 Broadway.
 Shonard, Mills & Co., 120 Broadway.
 Shuman & Seligmann, 30 Broad.
 Sichel & Frank, 56 Broad.
 Simmons & Slade, 7 Nassau.
 Simpson, R. H. & Co., 61 Broadway.
 Slayback, H. B. & Co., 61 Broadway.
 Smith, Edward B. & Co., 165 Broadway.
 Smith & Gallatin, 111 Broadway.
 Smith & Lewis, 61 Broadway.
 Smith, Lyman D. & Co., 34 Pine.
 Smith, W. E. R. & Co., 20 Broad.
 Smithers, F. S. & Co., 19 Nassau.
 Snecker & Heath, 20 Broad.
 Spaulding, McLellan & Co., 74 Broadway.
 Speyer & Co., 24-26 Pine.
 Springs & Co., Cotton Ex. Bldg.
 Stafford & Co., 120 Broadway.
 Stern, E. H. & Co., 56 Pine.
 Stewart & Co., 61 Broadway.
 Stokes, Walter C. & Co., 66 Broadway.

Stout & Co., 25 Broad.
 Straus & Co., 55 Broadway.
 Strong, Sturgis & Co., 30 Broad.
 Struthers & Hiscoe, 20 Broad.
 Sulzbacher, J. H. & Co., 111 Broadway.
 Sutro Bros. & Co., 120 Broadway.
 Sutro & Kimbley, 66 Broadway.
 Swartwout & Appenzeller, 141 Broadway.
 Tailer & Co., 10 Pine.
 Tailer & Robinson, 60 Broadway.
 Tate & Hays, 71 Broadway.
 Tauchert & Thiele, 52 Broadway.
 Taylor, Bates & Co., 100 Broadway.
 Taylor, Smith & Hard, 49 Wall.
 Tefft & Co., 5 Nassau.
 Thomas, R. H. & Son, 25 Broad.
 Thomson & McKinnon, 42 Broadway.
 Tobey & Kirk, 25 Broad.
 Trask & Co., Spencer, 25 Broad.
 Trippe & Co., 15 Broad.
 Tucker, Anthony & Co., 60 Broadway.
 Turner, C. J. & Son, 66 Broadway.
 Turner, Chas. W. & Co., 42 Broadway.
 Van Antwerp, Bishop & Fish, 15 Broad.
 Van Emburgh & Atterbury, 5 Nassau.
 Van Wyck & Sterling, 71 Broadway.
 Vaughan & Co., 52 Broadway.
 Wade, Templeton & Co., 42 Broadway.
 Wadsworth & Wright, 2 Wall.
 Wagner, E. W. & Co., 33 New.
 Walker Bros., 71 Broadway.
 Walker, Joseph & Sons, 61 Broadway.
 Waller & Co., 24 Broad St.
 Wardwell & Adams, 71 Broadway.
 Ware & Tranter, 61 Broadway.
 Warner & Co., 52 Broadway.
 Wassermann Bros., 42 Broadway.
 Watson, T. L. & Co., 55 Broadway.
 Webb & Prall, 100 Broadway.
 Weisl Edwin & Co., 25 Broad.
 Welles, C. E. & Co., 71 Broadway.
 White & Blackwell, 60 Broadway.
 White, Weld & Co., 14 Wall.
 Whitehouse & Co., 111 Broadway.
 Whitney, H. N. & Sons, Mills Bldg.
 Whitney (Richard) & Co., 14 Wall.
 Wightman, Breining & Co., 17 Battery Place.
 Wilcox & Co., 52 Broadway.
 Williams, Nicholas & Moran, 25 Broad.
 Williamson & Squire, 25 Broad.
 Williston, J. R. & Co., 7 Nassau.
 Wilson, Cranmer & Co., 61 Broadway.
 Wilson, R. T. & Co., 120 Broadway.
 Winslow, Lanier & Co., 59 Cedar.
 Winthrop & Co., Robert, 40 Wall.
 Wollman, W. J. & Co., 120 Broadway.
 Wood, Struthers & Co., 5 Nassau.
 Wrenn Bros. & Co., 39 Broadway.
 Wright, Slade & Co., 71 Broadway.
 Zimmermann & Forshay, 170 Broadway.
 Zuckerman & Co., Henry, 52 Broadway.

C. B. RICHARD & CO., N. Y. CITY. FOREIGN BONDS AND CURRENCY. SOLE U. S. GOVERNMENT CONTRACTOR FOR EXCHANGE OF FOREIGN MONIES AT THE U. S. IMMIGRANT LANDING STATION, ELLIS ISLAND, NEW YORK HARBOR.



1002 Number under Name of Bank is the New Transit Number given to each bank in U. S. exclusively by The Rand-McNally Bankers' Directory, under the authority of The American Bankers Ass'n.

NEW YORK—Continued
(Savings Banks do not handle collections)

Non-Bank Towns with Nearest Banking Point (Indexed Access.), Lawyers, Laws (indexed) in back of this volume. For Interest Rates, Holidays, etc., see Laws.

TOWN AND COUNTY. *County Seats. In No. 2 Fed. Res. Dist. B is Buffalo Br.	NAME OF BANK. *Mem. Am. Bks. Assn. \$State †Mem. State Bks. Assn. †Priv. ◆ Mem. Fed. Res. [Etab.]	PRESIDENT.	VICE-PRESIDENT.	CASHIER.	ASS'T CASHIER.	LIABILITIES.			RESOURCES.		PRINCIPAL CORRESPONDENTS.
						PAID-UP CAPITAL	SURPLUS AND PROFITS	DEPOSITS	LOANS & DIS- C'TS. BONDS, SECURITIES	CASH & EX- CHANGES DUE FROM BANKS	
Niagara Falls, Niagara F 3 B Pop. 50,760	BANK OF NIAGARA 50-148 •\$'82	George J. Howard	deLancey Rankine	James O. Moakler	John W. Brophy	\$ 200,000	\$ 181,460	\$3,922,040	\$3,440,260	\$ 866,480	Bk. of the Manhattan Co., N. Y.; Bk. of Buffalo, Buffalo; N. Com'l Bk. & Tr. Co., Alb.
" " "	East Side Bank 50-153 •\$'19	deLancey Rankine	Geo. F. Diemer	G. Edward Sims		100,000	25,000	250,000	304,000	43,000	Irving N., N. Y.; Buffalo Tr. Co., Buffalo; Bk. of Niagara, Niagara Falls.
" " "	Falls National Bank 50-154 •\$'19	Alexander Zaleski	Leo J. Rozan	W. B. Allman		100,000	25,000	578,000	643,370	55,180	Guaranty Tr. Co. and Irving N., N. Y.; Broad- way N., Buffalo.
" " "	Niagara County Sav. Bk. 50-150 •\$'91	C. M. Young	J. E. Montague A. J. Porter	J. P. Dolan, Tr.	J. T. Low, Sec.		227,930	3,738,410	3,639,740	308,840	N. Bk. Com., N. Y.; Power City and Bk. of Niagara, Niagara Falls.
" " "	NIAGARA FALLS TRUST CO. 50-152 •\$'04	GEO. G. SHEPARD		A. W. GRAY C. M. YOUNG F. M. WOOLWORTH	H. M. CLARK, A. Sec.	100,000	245,470	2,665,880	2,608,200	469,370	Chase N., N. Y.; Mnfrs. & Tra. N. and Liberty, Buffalo.
" " "	PEOPLES BANK 50-149 •\$'86	G. W. Whitehead	L. S. Silberberg	H. J. Hiller	J. E. Rutledge	100,000	191,750	2,490,180	2,288,260	493,660	N. City, N. Y.; Peo., Buffalo; Can. Bk. of Com., Niagara Falls, Ont.
" " "	POWER CITY BANK 50-151 •\$'93	P. A. SCHOELLKOPF	FRED J. COE FRANCIS H. SALT	F. A. SCHUMACHER	EDNA P. PFOHL A. J. GOW	300,000	563,790	8,127,950	7,790,450	1,693,410	N. Bk. Com. and Irving N.; N. Y. Corn Ex. N., Phil.
Nichols, Tioga J 11 Pop. 533	Nichols National Bank 50-809 •\$'09	G. H. Horton	W. H. Clark	J. R. Edsall	I. G. Wheeler	25,000	21,700	343,260	354,890	43,080	Irving N., N. Y.; 1st N., Phil.
Norfolk, St. Lawrence Pop. 1500 A 14	First National Bank 50-963 •\$'16	F. J. Flanagan	C. O. King	S. C. Jamieson		25,000	18,460	312,140	330,520	42,420	Chase N., N. Y.; St. Lawrence Tr. Co., Ogdens- burg.
North Collins, Erie H 3 Pop. 700	Bank of North Collins 50-810 •\$'95	W. S. Lawton	Geo. Lehley	C. A. Twichell	L. B. Ward	25,000	108,840	745,440	768,560	110,770	Seab. N., N. Y.; Bk. of Buffalo, Buffalo.
North Creek, Warren D 17 Pop. 600	North Creek National Bk. 50-811 •\$'10	J. L. Fuller	H. V. Kenyon	R. J. Martin		40,000	47,000	654,500	699,950	95,790	N. Park, N. Y.; 1st N., Alb.
North Java, Wyoming H 5 Pop. 400	North Java Company Bankers 50-812 •\$'06	F. J. Humphrey	W. J. Humphrey	E. A. Birkland							N. Park, N. Y.; 1st N., Alb.
Northport, Suffolk C 5 Pop. 2500	First National Bank 50-565 •\$'01	Rowland Miles	Edward Pidgeon	H. K. Soper	A. F. Laughlin	50,000	40,490	734,210	715,890	85,680	Irving N., N. Y.; Bk. of the Manhattan Co., Jamaica; Market St. N., Phil.
" " "	Northport Trust Co. 50-564 •\$'91	Henry S. Mott	J. B. Morrell	Charles S. Mott, Tr.	C. S. C. Smith, Sec.	100,000	70,430	804,570	877,510	86,490	Corn Ex. and N. Park, N. Y.
North Rose, Wayne F 9 Pop. 650	First National Bank 50-902 •\$'11	C. W. Oaks	John Hill I. L. Wilson	H. A. Tellier	Martha A. Peck	25,000	15,000	350,000	275,000	90,000	Irving N., N. Y.
N. Tonawanda, Niagara Pop. 15,482 F 3	State National Bank 50-301 •\$'83	L. S. De Graff Charles Weston, Ch. of Bd.	G. A. Mitchell N. D. Fish	W. M. Sutton	L. D. Simson C. C. Fritz	300,000	613,000	4,000,000	4,990,000	356,000	Bk. of America, N. City, and Chase N., N. Y.; 1st N., Clev.; Bk. of Buffalo, Buffalo; Far- Dep. N., Pitt.
" " "	Frederick Robertson & Co., Bankers 50-302 •\$'97			W. I. Robertson	E. W. Messing	50,000					Bk. of America and Irving N., N. Y.; Mnfrs. & Tra. N. and Marine Tr. Co., Buffalo.
Northville, Fulton F 17 Pop. 1130	Northville Bank 50-813 •\$'95	George N. Brown	Geo. E. VanArman	B. Eglin		30,000	88,500	652,000	702,000	66,900	Chase N., N. Y.; N. Y. State N., Alb.
Norwich, Chenango H 13 Pop. 8269	Chenango National Bk. 50-362 •\$'83	Albert F. Gladding	Homer H. Higley	William Mason	Cyrus M. Higley	100,000	285,200	2,049,610	2,301,490	354,230	Han. N., N. Y.; Market St. N., Phil.
" " "	NAT. BK. OF NORWICH 50-361 •\$'56	J. B. Turner	R. D. Eaton John O. H. Reed	O. A. Thompson	Herbert R. Sargent	300,000	145,620	1,662,210	2,372,560	188,030	Chase N., N. City, and Irving N., N. Y.; Mnfrs. N., Troy.
Norwood, St. Lawrence Pop. 1993 A 14	State Bank of Norwood 50-814 •\$'87	F. L. Smith	W. J. Fletcher	J. B. Pringle		50,000	135,280	406,370	475,020	120,210	Seab. N., N. Y.; Northern N. Y. Tr. Co., Wat- ertown.
Nunda, Livingston H 6 Pop. 1200	Peter DePuy's Bkg. House 50-628 •\$'95	I. J. De Puy		P. J. De Puy	J. H. Baker	1,800	10,930	228,500	138,420	102,810	N. Park, N. Y.; Marine Tr. Co., Buffalo; N. Com'l Bk. & Tr. Co., Alb.; Tra. N., Rochester.
" " "	Nunda Bank 50-627 •\$'78	F. G. Olp		B. E. Jones	S. C. Cooper	25,000	27,260	678,420	683,370	47,320	Am. Ex. N., N. Y.; N. Bk. Com., Rochester; N. Y. State N., Alb.; Mnfrs. & Tra. N., Buf- falo.
Nyack, Rockland B 4 Pop. 4619	NYACK NATIONAL BK. 50-457 •\$'78	A. M. Voorhis G. E. Gregory, Ch. of Bd.	W. B. Conrad	Robert Walmsley	D. W. Cranston	100,000	125,000	2,940,000	2,830,000	456,090	N. City, N. Y.; N. Com'l Bk. & Tr. Co., Alb.
" " "	ROCKLAND COUNTY TR. CO. 50-458 •\$'06	F. R. Crumbie	E. F. Perry W. P. Foss	Wm. H. Radcliff, Sec. and Tr.	H. W. Beasley, A. Sec.	100,000	56,760	1,915,770	2,335,410	226,560	Liberty N., N. Y.; Liberty, Buffalo.
Oakfield, Genesee F 4 Pop. 1400	Exchange Bank 50-815 •\$'83	F. E. Wright	G. S. Haxton		C. F. Safford	30,000	13,000	500,000	465,000	66,000	Chase N., N. Y.
Odessa, Schuyler I 9 Pop. 340	Chas. H. Couch & Son, Bkrs. 50-816 •\$'90			Harvey J. Couch, Mgr.							Irving N., N. Y.; N. Y. State N., Alb.

1002 NEW YORK BANKS—Niagara Falls to Odessa July, 1920

M. & T. NATIONAL—BUFFALO FOR NEW YORK STATE AND CANADA COLLECTIONS

1003 Number under Name of Bank is the New Transit Number given to each bank in U. S. exclusively by The Rand-McNally Bankers' Directory, under the authority of The American Bankers Ass'n.

NEW YORK—Continued
(Savings Banks do not handle collections)

Non-Bank Towns with Nearest Banking Point (Indexed Access.), Lawyers, Laws (indexed) in back of this volume. For Interest Rates, Holidays, etc., see Laws.

M. & T. NATIONAL - BUFFALO

Number under Name of Bank is the New Transit Number given to each bank in U. S. exclusively by The Rand-McNally Bankers' Directory, under the authority of The American Bankers Ass'n.

NEW YORK - Continued
 (Savings Banks do not handle collections)

Non-Bank Towns with Nearest Banking Point (Indexed Access), Lawyers, Laws (indexed) in back of this volume. For Interest Rates, Holidays, etc., see Laws.

July, 1920

NEW YORK BANKS - Ogdensburg to Ossining

1003

TOWN AND COUNTY. *County Seats. In No. 2 Fed. Res. Dist. B is Buffalo Br.	NAME OF BANK *Mem. Am. Bks. Assn. \$State #Mem. State Bks. Assn. #Priv. ◆Mem. Fed. Res. [Estab.	PRESIDENT.	VICE-PRESIDENT.	CASHIER.	ASS'T CASHIER.	LIABILITIES.			RESOURCES.		PRINCIPAL CORRESPONDENTS.
						PAID-UP CAPITAL	SURPLUS AND PROFITS	DEPOSITS	LOANS & DISC'TS. BONDS, SECURITIES	CASH & EX-CHANGES, DUE FROM BANKS	
Ogdensburg-St. Lawrence Pop. 14,600 A 14	Nathan Frank's Sons...#07 50-242 Nat. Bk. of Ogdensburg...#80 50-240	(Julius Frank and Leo Frank) R. J. Donahue	J. C. Howard Geo. L. Ryon	W. H. Green		\$ 25,000	\$ 3,790	\$ 51,140	\$ 63,980	\$ 6,460	N. Bk. of Ogdensburg, Ogdensburg.
"	OGDENSBURG BANK ...#79 50-239	THOMAS SPRATT	E. L. STRONG S. W. LEONARD	S. W. LEONARD	A. K. STRONG	300,000	69,120	1,844,140	1,902,770	300,450	Am. Ex. N., N. Y.
"	St. Lawrence County Sav. Bk. 50-241 #809	J. E. Kelly	G. C. Madill Thos. Spratt	J. F. Jillson, Tr.	J. W. Fleming, Sec.		67,800	1,148,130	1,147,130	39,610	Am. Ex. N. and Empire Tr. Co., N. Y.
"	St. Lawrence Trust Company 50-243 #815	W. M. Stephens	R. E. Waterman	R. C. Kirkpatrick, Tr.	T. H. Lawrence, Sec.	100,000	43,450	1,138,830	1,360,670	176,689	Chase N., N. Y.; Northern N. Y. Tr. Co., Watertown, N. Y.
Old Forge-Herkimer E 15 Pop. 600	First National Bank...#17 50-975	Maurice Callahan	W. D. Marks	Carl O. Pfaff	Margaret L. Helmer	50,000	32,980	298,930	387,700	43,400	N. City and Chase N., N. Y.; 1st N., Utica, N. Y.
Olean-Cattaraugus I 4 B Pop. 20,506	EXCHANGE NATIONAL BANK 50-268 #78	F. L. BARTLETT	N. V. V. FRANCHOT J. E. WORDEN H. F. KLEE	M. M. HOLMES	E. G. SISSON	500,000	1,535,000	5,136,000	6,455,000	734,300	Mech. & Metals N. and Seab. N., N. Y.
"	First National Bank...#71 50-267	E. G. Dusenbury	W. A. Dusenbury	C. B. Nelson	F. P. Heberle	200,000	333,040	3,991,590	4,029,830	413,770	Han. N., N. Y.; Market St. N., Phil.; Bk. of Pitt. N. A., Pitt.; Bk. of Buffalo, Buffalo.
"	Olean Trust Co...#14 50-269	T. H. Quinn	W. J. Braunschweiger	C. E. Dittrich, Tr.	C. L. Bockmier, Sec.	100,000	37,130	1,166,880	1,132,410	126,080	Guaranty Tr. Co., N. Y.; Marine Tr. Co., Buffalo.
Oneida-Madison F 13 Pop. 16,541	MADISON COUNTY TR. & DEPOSIT COMPANY ...#13 50-353	J. H. BROWN	JOHN MAXWELL A. V. NEEDHAM M. CAVANA	C. K. CLARK, Sec. and Tr.		200,000	213,540	3,179,930	3,201,650	413,830	Irving N., N. Y.; 4th St. N., Phil.; N. Y. State N., Alb.
"	Oneida Savings Bank...#66 50-352	E. E. Coon	L. L. Snell	H. L. Baldwin			443,780	3,941,130	4,130,000	333,800	Empire Tr., Guaranty Tr., Lin. Tr., and Bkrs. Tr. Cos., N. Y.
"	Oneida Valley Nat. Bk...#51 50-351	H. H. Douglass	H. W. Coley W. S. Leete	H. D. Fearon		125,000	90,390	1,855,590	1,907,130	386,050	Irving N. and Am. Ex. N., N. Y.; N. Com'l Bk. & Tr. Co., Alb.
Oneonta-Otsego H 14 Pop. 11,582	Citizens National Bank...#07 50-348	Chas. Smith	Geo. B. Baird	M. C. Hemstreet	A. E. Hewell H. W. Stanton	100,000	56,360	1,494,860	1,436,660	302,330	Han. N., N. Y.; N. Com'l Bk. & Tr. Co. and 1st N., Alb.
"	WILBER NATIONAL BANK 50-347 #74	GEO. I. WILBER	A. B. TOBEY	SAM. H. POTTER	EDWARD CRIPPEN ROBERT HALL LEWIS F. ROSE	100,000	479,740	3,281,550	3,325,610	499,110	Chase N., N. City, and N. Bk. Com., N. Y.; 1st N., Corn Ex. N. and Cont. & Com'l N., Chi.; 1st N. and 4th St. N., Phil.; N. Y. State N. and 1st N., Alb.
Onondaga Valley-Onondaga Pop. 3000 G 11	Bank of Onondaga...#12 50-913	J. B. Hine	W. H. Scammell	H. R. Weeks	M. A. Van Auken	25,000	12,050	311,540	249,590	22,090	Irving N., N. Y.; City Bk. Tr. Co., Syracuse.
Ontario-Wayne F 8 Pop. 742	State Bank of Ontario...#14 50-936	J. S. Albright	A. S. Pratt	J. W. Hickey	Carl B. Mephram	30,000	21,420	566,630	561,750	54,510	Irving N., N. Y.; Cent., Rochester.
Orchard Park-Erie G 3 B Pop. 1000	Bank of Orchard Park...#16 50-964	L. E. Willet	R. A. Streeter	G. L. Colby		30,000	16,890	486,090	425,390	97,470	Irving N., N. Y.; Peo., Buffalo.
Oriskany Falls-Oneida Pop. 1043 G 13	First National Bank...#08 50-817	H. H. Hatheway	A. A. Miller	M. W. Davison	W. T. Terry	25,000	102,440	872,820	910,960	105,110	Chase N., N. Y.; N. Com'l Bk. & Tr. Co., Alb.
Ossining-Westchester B 4 Pop. 12,000	Bank for Savings...#54 50-317	C. T. Young	George Hyatt	S. G. Ellegood, Sec.			619,090	4,058,060	3,757,450	421,640	Empire Tr. and Equitable Tr. Cos., N. Y.
"	First National Bank...#64 50-318	C. T. Young	Franklin Brandreth George Hyatt	R. S. Lockwood D. D. Tompkins	J. H. Purdy	100,000	94,680	845,720	967,270	169,270	Irving N., N. City and N. Park, N. Y.; 1st N., Alb.
"	OSSINING NATIONAL BANK 50-319 #03	GEORGE F. SECOR	H. M. CARPENTER	GEORGE F. HOAG	P. H. DOWDEN	100,000	35,600	1,326,250	1,341,990	223,070	Bk. of The Manhattan Co., N. Y.; N. Y. State N., Alb.; 1st N., Phil.; N. Shawmut, Bos.

THE MARINE TRUST COMPANY OF BUFFALO



Number under Name of Bank is the New Transit Number given to each bank in U. S. exclusively by The Rand-McNally Bankers' Directory, under the authority of The American Bankers Ass'n.

NEW YORK—Continued

(Savings Banks do not handle collections)

Non-Bank Towns with Nearest Banking Point (Indexed Access.), Lawyers, Laws (indexed) in back of this volume. For Interest Rates, Holidays, etc., see Laws.

Table with columns: TOWN AND COUNTY, NAME OF BANK, PRESIDENT, VICE-PRESIDENT, CASHIER, ASS'T CASHIER, LIABILITIES (PAID-UP CAPITAL, SURPLUS AND PROFITS, DEPOSITS), RESOURCES (LOANS & DISCOUNTS, CASES & EXCHANGES FROM BANKS), PRINCIPAL CORRESPONDENTS. Includes entries for Oswego, Ovid, Owego, Oxford, Oyster Bay, Palmyra, Parish, Patchogue, Pavilion, Pawling, Pearl River, Peekskill, Penn Yan, and Perry.

MANUFACTURERS & TRADERS NATIONAL BANK—BUFFALO LARGEST NATIONAL BANK IN WESTERN NEW YORK

1005 Number under Name of Bank is the New Transit Number given to each bank in U. S. exclusively by The Rand-McNally Bankers' Directory, under the authority of The American Bankers Ass'n.

NEW YORK—Continued
(Savings Banks do not handle collections)

Non-Bank Towns with Nearest Banking Point (Indexed Access), Lawyers, Laws (indexed) in back of this volume. For Interest Rates, Holidays, etc., see Laws.

July, 1920

NEW YORK BANKS—Phelps to Potsdam

1005

TOWN AND COUNTY. *County Seats. In No. 2 Fed. Res. Dist. B is Buffalo Br.	NAME OF BANK. *Mem. Am. Bks. Assn. \$State †Mem. State Bks. Assn. †Priv. ♦Mem. Fed. Res. †Estab.	PRESIDENT.	VICE-PRESIDENT.	CASHIER.	ASS'T CASHIER.	LIABILITIES.			RESOURCES.		PRINCIPAL CORRESPONDENTS.	
						PAID-UP CAPITAL	SURPLUS AND PROFITS	DEPOSITS	LOANS & DISC'TS. BONDS, SECURITIES	CASH & EX-CHANGES, DCS FROM BANKS		
Phelps.....Ontario G 9 Pop. 1354	Phelps National Bank...†'10 50-821	C. H. Garlock	A. T. Van Nostrand	J. F. Helmer	Mae Van B. Hibbard	\$ 50,000	\$ 33,800	\$ 496,850	\$ 586,130	\$ 62,940	N. City, N. Y.; N. Y. State N., Alb.	
Philadelphia.....Jefferson Pop. 900 C 13	Bank of Philadelphia...†'88 50-822	A. C. Comstock	W. A. Markwick	C. D. Reed		25,000	27,530	298,000	315,000	34,940	Lin. N., N. Y.; Northern N. Y. Tr. Co., Water- town.	
Philmont.....Columbia I 19 Pop. 1813	First National Bank...†'04 50-823	Josiah W. Place	James Hayes Geo. W. Vedder	Charles Tracy	H. L. De Wald	50,000	37,150	400,810	422,760	85,630	Mech. & Metals N., N. Y.; N. Com'l Bk. & Tr. Co., Alb.	
Phoenix.....Oswego F 11 Pop. 2000	Phoenix Bank...†'67 50-824	J. A. Hawks	C. E. Hutchinson	E. G. Hutchinson	C. E. Hutchinson, 2d	35,000	26,080	441,420	386,690	105,150	Chatham & Phenix N., N. Y.; Far. & Mnfrs. N., Poughkeepsie.	
Pine Bush.....Orange A 3 Pop. 600	Pine Bush National Bank...†'11 50-826	S. Vernooy	L. J. Davis	James N. Mapes		25,000	17,580	389,070	386,940	42,450	Han. N., N. Y.	
Pine Plains.....Dutchess I 19 Pop. 1500	Stissing National Bank...†'65 50-827	J. H. Bostwick	Edward Bryan	Wm. B. Jordan, Jr.		45,000	35,300	231,360	255,840	72,540	Imp. & Tra. N., N. Y.; N. Y. State N., Alb.	
*Plattsburg.....Clinton A 19 Pop. 10,909	CITY NAT'L BANK 50-331 †'03	J. F. O'BRIEN	JOHN HAUGHNAN	C. E. INMAN		100,000	150,000	1,250,000	1,250,000	115,000	N. Park, N. Y.; 1st N., Alb.	
		Send us your Collections, Cash Items and Bill of Lading Drafts for Prompt Attention. Correspondence Invited.										
"....."	First National Bank...†'63 50-328	G. F. Tuttle	C. S. Johnson	H. N. Johnson	N. F. Johnson	100,000	100,000	1,200,000	1,300,000	100,000	N. Y. State N., Alb.	
"....."	Merchants National Bk...†'84 50-329	R. H. Guibord		J. W. Guibord	F. S. Warren P. A. Guibord	100,000	103,960	3,668,220	4,155,780	292,220	Harriman N., N. Y.; N. Com'l Bk. & Tr. Co., Alb.	
"....."	PLATTSBURG NAT. BANK & TRUST CO. 50-330 †'01	J. H. Moffitt	I. H. Chaon	F. H. Justin	E. L. Saxe	100,000	114,460	1,663,350	1,756,520	213,380	1st N. and Chase N., N. Y.; N. Y. State N., Alb.	
Pleasantville.....Westchester Pop. 2800 B 4	Mount Pleasant Bank...†'04 50-828	S. W. Cornell	Alfred Romer Robert Haviland	B. H. Carmer	A. H. Sutton	50,000	42,580	1,393,850	1,391,080	84,300	Irving N. and Equitable Tr. Co., N. Y.	
Poland.....Herkimer F 15 Pop. 340	Citizens National Bank...†'10 50-829	S. R. Brayton	W. W. Moon	J. W. Brayton	R. W. Read	50,000	48,370	304,720	272,280	82,800	N. Bk. Com., N. Y.; N. Com'l Bk. & Tr. Co., Alb.	
Port Chester.....Westch'er Pop. 16,183 C 5	First National Bank...†'64 50-281	Ellwood Burdsall	J. W. McCarty	J. N. Wilcox	J. W. Ingman	100,000	196,000	1,400,060	1,566,840	275,930	Mech. & Metals N. and Han. N., N. Y.; N. Y. State N., Alb.	
"....."	Mutual Trust Co. of West- chester County...†'01 50-283	E. W. Simons	J. A. Peck Dean Smith	Dean Smith, Sec.	T. F. Flandreau, Jr., Tr.	300,000	100,270	2,566,000	2,876,900	374,000	Chase N. and Guaranty Tr. Co., N. Y.	
"....."	Port Chester Sav. Bk...†'65 50-282	Wm. Ryan	Ellwood Burdsall John W. McCarty	John W. Diehl R. B. M. Cook, Sec.	George A. Studwell	466,160	5,235,160	5,346,260	299,910	299,910	N. Park and Guaranty Tr. Co., N. Y.	
Port Henry.....Essex O 19 Pop. 2183	Citizens National Bank...†'93 50-559	W. O. Witherbee	N. Berman	Lee F. Phelps	R. A. Hall	50,000	73,430	698,290	669,530	207,190	Chase N. and Irving N., N. Y.; 1st N., Alb.	
"....."	First National Bank...†'70 50-558	R. A. Murdock	G. C. Foote	D. A. Rich		100,000	101,500	275,000	481,000	70,000	1st N., N. Y.; N. Y. State N., Alb.	
Port Jefferson.....Suffolk C 7 Pop. 2800	Bank of Port Jefferson...†'89 50-554	H. M. Randall	J. E. Bayles	R. B. Dayton	H. E. Davis	25,000	79,450	811,740	850,300	58,870	Chase N. and Bk. of the Manhattan Co., N. Y.; N. Y. State N., Alb.	
"....."	First National Bank...†'97 50-555	O. T. Fanning		F. A. Kline		50,000	61,500	758,800	825,720	85,370	Irving N. and Liberty N., N. Y.; Bk. of Long Isl., Jamaica.	
Port Jervis.....Orange B 1 Pop. 10,171	First National Bank...†'70 50-344	C. F. Van Inwegen	Charles Brox	Frederick B. Post		100,000	220,570	1,207,530	1,342,640	236,100	1st N., Irving N., N. City, and Chase N., N. Y.; Cont. & Com'l N., Chi.; N. Y. State N., Alb.	
"....."	NATIONAL BANK OF PORT JERVIS 50-343 †'53	W. L. Cuddeback	W. N. Tuscano	E. F. Mapes		130,000	95,980	1,178,200	1,200,000	394,100	N. Park, N. Y.; N. Com'l Bk. & Tr. Co., Alb.	
Portleyden.....Lewis E 13 Pop. 800	Port Leyden National Bank 50-1027	S. J. Neff	A. J. Schroedgr	G. W. Niece		25,000						
Pt. Richm'd.....Richm'd D 3 Pop. 6000 C 5	(See New York City, Boro Bank of North Hempstead 50-830 †'02	H. R. Smith	C. L. Thompson A. C. Bayles	B. H. Monfort	E. P. Simon	25,000	46,950	1,027,880	957,800	194,740	Chase N., Irving N., and Corn Ex. N., N. Y.; Bk. of the Manhattan Co. and Am. Tr. Co., Jamaica.	
"....."	Port Washington Nat. Bk. 50-992 †'19	H. R. Tibbits	A. V. Fraser J. J. Gallagher	D. M. Croucher	J. A. Daly	25,000	8,610	327,590	315,430	41,270	Mech. & Metals N., and Equitable Tr. Co., N. Y.; Bk. of the Manhattan Co., Jamaica.	
Potsdam.....St. Lawrence Pop. 4157 B 15	Citizens National Bank...†'89 50-472	Fred L. Dewey	F. L. Cubley	R. H. Byrns	C. M. Collins	100,000	110,000	820,000	1,010,000	140,000	Han. N. and Chase N., N. Y.	
"....."	Peoples Bank...†'89 50-471	H. J. Sanford	Royal Newton	F. R. Woodruff	J. E. Lenney	100,000	91,000	1,100,000	1,070,000	224,000	N. Park, and Mtle. Tr. Co., N. Y.; 1st N., Phil.; Northern N. Y. Tr. Co., Watertown.	

THE MARINE TRUST COMPANY OF BUFFALO



Number under Name of Bank is the New Transit Number given to each bank in U. S. exclusively by The Rand-McNally Bankers' Directory, under the authority of The American Bankers Ass'n.

NEW YORK—Continued
(Savings Banks do not handle collections)

Non-Bank Towns with Nearest Banking Point (Indexed Access), Lawyers, Laws (indexed) in back of this volume. For Interest Rates, Holidays, etc., see Laws.

TOWN AND COUNTY. *County Seats. In No. 2 Fed. Res. Dist. B is Buffalo Br.	NAME OF BANK. *Mem. Am. Bks. Assn. \$State †Mem. State Bks. Assn. †Priv. ◆Mem. Fed. Res. [Etab.]	PRESIDENT.	VICE-PRESIDENT.	CASHIER.	ASS'T CASHIER.	LIABILITIES.			RESOURCES.		PRINCIPAL CORRESPONDENTS.
						PAID-UP CAPITAL	SURPLUS AND PROFITS	DEPOSITS	LOANS & DIS- C'YS. BONDS, SECURITIES	CASH & EX- CHANGES, DUE FROM BANKS	
*Poughkeepsie Dutchess Pop. 35,000 J 18	FALLKILL NATIONAL BANK 50-166 *\$52 Farmers & Mfrs. N. Bk. *\$34 50-165 First National Bank *\$64 50-167	GUILFORD DUDLEY	HENRY E. LOSEY JAMES D. KEITH	WILLIAM SCHICKLE	G. W. SWEET	\$ 200,000	\$ 451,680	\$2 076 470	\$2 458 860	\$ 621,460	N. Park, 1st N., and Chase N., N. Y.; N. Y. State N., Alb.
" " "	" " "	E. S. Atwater	J. C. Otis	G. H. Sherman	Otis W. Sherman	200,000	225,830	2,158,980	2,354,370	795,440	Chatham & Phenix N. and Han. N., N. Y.; Corn Ex. N., Chi.; N. Y. State N., Alb.
" " "	" " "	Edward E. Perkins	Mitchell Downing H. W. Barratt	F. N. Morgan	Robert R. Becker	100,000	167,180	4,315,960	4,116,840	557,890	Mech. & Metals N. and Irving N., N. Y.; Girard N., Phil.; 1st N., Alb.
" " "	MERCHANTS NATIONAL BK. 50-168 *\$45 Poughkeepsie Sav. Bk. *\$31 50-164	I. R. Adriance	H. R. Gurney	Pelton Cannon	Wm. B. Carle	175,000	151,330	2,313,480	2,399,400	335,410	Equitable Tr. Co. and N. Bk. Com., N. Y.; Shawmut, Bos.; 1st N., Alb.
" " "	POUGHKEEPSIE TRUST COMPANY 50-169 *\$01	F. M. Johnston	E. S. Atwater H. V. Pelton	J. F. Lovejoy, Tr.	H. E. Meeks, A. Tr.		1,704,710	15 051 820	15 879 408	652,840	Chase N., N. Y.
" " "		S. G. GUERNSEY	C. W. PILGRIM ADNA F. HEATON	T. W. BARRETT, Tr. W. J. WESLEY, A. Tr. E. P. CORLISS, A. Tr.	C. W. H. ARNOLD, Sec.	140,700	184,330	5,355,350	5,332,170	338,300	Guaranty Tr. Co. and Irving N., N. Y.; Alb. Tr. Co. and N. Com'l Bk. & Tr. Co., Alb.
Send your Poughkeepsie collections to us; our rate of one-twentieth of one per cent is the lowest.											
Prattsburg Steuben H 8 Pop. 1960	Prattsburgh State Bank *\$04 50-640 Smith & Wood, Bankers *\$60 50-639	F. E. Blood	Wm. B. Pratt	W. C. McConnell	Mattie G. McCon- nell	25,000	50,000	474,100	456,570	89,870	Chase N., N. Y.; N. Y. State N., Alb.; N. Bk. Com., Rochester. Equitable Tr. Co., N. Y.; Mfrs. & Tra. N., Buffalo.
*Pulaski Oswego E 11 Pop. 1788	Peoples National Bank *\$15 50-952 Pulaski National Bank *\$65 50-831	H. A. Moody	F. J. Walton	F. L. Burdick	Clara Mahaffy	50,000	24,000	551,000	495,000	130,000	N. City, N. Y.; N. Com'l Bk. & Tr. Co., Alb.
Randolph Cattaraugus I 3 B Pop. 1298	State Bank of Randolph *\$74 50-832	J. N. Cowen	G. W. Fenton	J. A. Crowley	Frank L. Seager R. H. Taylor	30,000	130,000	750,000	700,000	150,000	Seab. N. and Irving N., N. Y.; Bk. of Buffalo, Buffalo.
Ransomville Niagara F 3 B Pop. 600	State Bk. of Ransomville 50-907 *\$17	O. H. Tugwell	W. D. Wisner	H. E. Rupp		25,000	11,000	291,000	270,000	51,000	Irving N., N. Y.; Peo., Niagara Falls; Buffalo Tr. Co., Buffalo.
Ravena Albany H 18 Pop. 1800	First National Bank *\$09 50-833	C. F. Suderley	C. D. Hawn	W. Winne Wolfe	J. H. Suderley	25,000	20,870	201,050	204,310	45,020	1st N., Alb.
Red Creek Wayne F 9 Pop. 457	Red Creek National Bk. *\$15 50-943	Wm. Hawley	F. R. Maloney	Chas. Hawley, Jr.	Mildred B. Hawley	50,000	13,500	290,000	298,980	24,500	Han. N., N. Y.; City Bk. Tr. Co., Syracuse, Cent., Rochester
Red Hook Dutchess J 18 Pop. 1200	First National Bank *\$65 50-835	O. B. Hoffman	F. S. Ormsbee	A. F. Kerley		75,000	88,860	433,560	516,060	68,830	Irving N. and Equitable Tr. Co., N. Y.
Redwood Jefferson C 12 Pop. 500	Redwood National Bank *\$13 50-928	A. Bickelhaupt	W. W. Holmes	L. M. Stotler		25,000	35,630	490,000	484,730	53,090	Han. N., N. Y.; Jefferson Co. N., Water- town.
Remsen Oneida F 14 Pop. 450	First National Bank *\$02 50-836	G. E. Pritchard	O. R. Griffith	H. W. Dunlap	R. W. Park	25,000	21,400	430,000	454,000	41,200	N. Bk. Com., N. Y.; 1st N., Utica.
Rensselaer Rensselaer Pop. 10,823 H 18	Rensselaer County Bk. *\$06 50-837	John F. Munger	J. K. Spencer	E. J. Guilfoil		100,000	46,200	1,440,500	1,456,420	102,580	Chase N. and Irving N., N. Y.; N. Y. State N., Alb.
Rhinebeck Dutchess J 19 Pop. 1600	First National Bank *\$53 50-584 Rhinebeck Savings Bk. *\$60 50-585	Philip F. Radcliffe	M. V. B. Schryver	Wm. H. Judson	O. B. Lansing	125,000	67,290	333,730	455,870	81,760	N. Park, N. Y.; N. Com'l Bk. & Tr. Co., Alb.
" " "	" " "	M. V. B. Schryver	Jacob H. Strong Chas. Ferris W. A. Smith	A. L. Stickle, Sec. and Tr.	James McKee		76,090	1,023,460	1,059,070	40,480	Guaranty Tr. Co., N. Y.; 1st N., Rhinebeck.
Richfield Springs Otsego Pop. 1503 G 14	First National Bank *\$82 50-838 (See New York City, Borough of Queens)	G. T. Brockway	G. T. Brockway	James McKee		50,000	78,400	1,431,989	1,472,740	108,480	Irving N., N. Y.
Richmond Hill Queens D 4	Bank of Richmondville *\$81 50-839 (See New York City, Borough of Queens)	A. D. Frasier	O. R. Mann	J. D. Holmes	C. H. Winters	25,000	73,780	878,090	894,080	82,800	Chase N., N. Y.; N. Y. State N., Alb.
Ridgewood Queens D 4 Pop. 599	First National Bank *\$91 50-840	F. W. Crandall	E. D. Reagan	J. W. Burrows	C. L. Barden M. E. Miller	25,000	33,700	510,960	554,000	45,750	Bk. of Buffalo, Buffalo; Far. Dep. N., Pitt.
Ripley Chautauqua I 1 B Pop. 1000	Riverhead Savings Bank *\$72 50-544	U. B. Howell	G. M. Vail	O. G. Pike, Sec.	Fred Riesdorff, A. Sec.		1,475,000	7,250,000	7,993,000	732,000	Chase N., Guaranty Tr. Co., Title Guaranty & Tr. Co., and Industrial, N. Y.
*Riverhead Suffolk C 7 Pop. 2500	Suffolk County Nat. Bk. *\$90 50-546	Timothy M. Griffing	Erastus F. Post W. K. Duvall G. H. Perkins John H. Benjamin O. E. Griswold	B. F. Howell	E. S. Duvall	50,000	86,000	1,300,000	1,200,000	232,000	N. City and Irving N., N. Y.
" " "	Suffolk County Trust Co. *\$78 50-545	George M. Vail	John S. Howe, Sec.			100,000	170,200	2,724,930	2,720,740	231,370	Chase N. and Corn Ex., N. Y.

M. & T. NATIONAL—BUFFALO FOR NEW YORK STATE AND CANADA COLLECTIONS

1007 Number under Name of Bank is the New Transit Number given to each bank in U. S. exclusively by The Rand-McNally Bankers' Directory, under the authority of The American Bankers Ass'n.

NEW YORK—Continued (Savings Banks do not handle collections)

Non-Bank Towns with Nearest Banking Point (Indexed Access), Lawyers, Laws (Indexed) in back of this volume. For Interest Rates, Holidays, etc., see Laws.

July, 1920

TOWN AND COUNTY. County Seats. In No. 2 Fed. Res. Dist. B is Buffalo Br.	NAME OF BANK. Mem. Am. Bks. Assn. \$State Mem. State Bks. Assn. +Priv. Mem. Fed. Res. [Estab.]	PRESIDENT.	VICE-PRESIDENT.	CASHIER.	ASS'T CASHIER.	LIABILITIES.			RESOURCES.		PRINCIPAL CORRESPONDENTS.
						PAID-UP CAPITAL	SURPLUS AND PROFITS	DEPOSITS	LOANS & DISCOUNTS, BONDS, SECURITIES	CASH & EXCHANGES, DUES FROM BANKS	
*Rochester -- Monroe F 6 B Pop. 295,850	*ALLIANCE BANK 50-17 •\$'93	JAMES G. CUTLER	T. E. LANNIN	L. L. BENHAM	A. J. MEISENZAHL	\$1,000,000	\$ 869,990	17,183,650	\$ 15,705,010	\$3,669,090	N. Bk. Com., N. City, and Guaranty Tr. Co., N. Y.; Cont. & Com'l N., Chi.; N. Shawmut, Bos.; 4th St. N., Phil.
"	*CENTRAL BANK 50-1 •\$'88	JOHN H. GREGORY	H. H. CLAPP	L. F. STUPP	R. C. MEISENZAHL	300,000	382,170	9,540,470	9,272,100	969,630	Seab. N. and Chem. N., N. Y.; Ft. Dear. N., Chi.; N. Com'l Bk. & Tr. Co., Alb.
"	*East Side Savings Bk. •\$'69 50-15	W. H. Mathews	Wm. Bausch	A. C. Jackson			1,022,380	18,605,920	19,061,870	441,390	Han. N. and Guaranty Tr. Co., N. Y.
"	*GENESEE VALLEY TR. CO. 50-20 •\$'01	D. D. Sully	C. H. Palmer	H. C. Howlett, Sec.	A. T. Simpson, A. Sec.	400,000	505,170	7,287,940	7,290,570	823,670	Chase N., Guaranty Tr., and Bkrs. Tr. Cos., N. Y.
"	LINCOLN NATIONAL BANK 50-21 •\$'06	C. H. BABCOCK	EDWARD BAUSCH	PETER A. VAY	WM. B. FARNHAM	1,000,000	2,304,700	19,627,490	18,991,740	4,727,040	N. Bk. Com., N. Park, Irving N., and Mech. & Metals N., N. Y.; Cont. & Com'l N., Chi.; Girard N. and Phil. N., Phil.; 1st N. Bos.; Far. & Merch. N., Balt., 1st N., Clev.
"	*Mechanics Sav. Bank •\$'67 50-14	A. P. Little	W. R. Seward	W. J. Curtis, Sec. and Tr.	Fedor Willinek, A. Sec.		311,940	5,048,000	5,098,440	181,370	Equitable Tr. Co., N. Y.
"	*Merchants Bank •\$'84 50-5	P. R. McPhail	J. C. Rodenbeck	A. S. Newell	R. G. Dann	500,000	580,030	9,406,810	9,272,380	1,251,750	Chem. N., Guaranty Tr. Co., and Bkrs. Tr. Co., N. Y.; N. Com'l Bk. & Tr. Co., Alb.
"	*Monroe County Sav. Bank •\$'50 50-18	R. K. Dryer	F. A. Ward, V. P.	Edward Bausch	William Carson, Sec. and Tr.		2,186,790	25,562,340	26,381,650	907,380	1st N., N. Y.
"	*National Bank of Commerce •\$'06 50-22	T. J. Swanton	A. M. Lindsay	B. L. Search	Frederick Mutschler	750,000	1,033,250	11,937,520	13,499,000	2,532,230	Am. Ex. N., N. Y.; Cont. & Com'l N., Chi.; 1st N., Phil. N., and Corn Ex. N., Phil.; N. Shawmut, Bos.; N. Y. State N., Alb.
"	*Rochester Savings Bk. •\$'31 50-12	H. P. Brewster	W. H. Dunn	E. W. Burton, A. C.	Geo. E. Wetzel		2,414,190	34,581,660	34,715,250	1,878,130	Han. N. and 1st N., N. Y.
"	*Rochester Tr. & S. D. Co. •\$'87 50-7	R. C. Watson	J. C. Powers	T. D. Bidwell, Sec.	A. J. Leggett, A. Sec.	1,000,000	1,100,000	30,731,800	29,812,850	3,366,520	Bkrs. Tr. Co., Chase N., and Am. Ex. N., N. Y.; 1st N., Chi.
"	*Security Trust Co. •\$'92 50-16	James S. Watson	A. M. Lindsay	F. M. Ellery, Sec.	M. E. Wile, A. Sec.	300,000	924,390	24,661,970	22,175,410	3,575,050	Chem. N. and Guaranty Tr. Co., N. Y.; Union Tr. Co., Chi.; Marine Tr. Co., Buffalo.
"	*Traders National Bank •\$'52 50-8	Henry F. Marks	G. J. Brown	Chester J. Smith	Jno. T. Haney	500,000	426,950	9,701,810	9,513,740	1,663,540	Han. N. and Irving N., N. Y.; 1st N., Chi., Bos., and Phil.
"	*UNION TRUST CO. 50-18 •\$'97	FREDERICK W. ZOLLER	M. E. WOLFF	BLAKE S. RAPPLEE	D. M. ROSE, A. Sec.	1,250,000	771,390	19,322,910	19,692,510	2,136,710	Liberty N. and Guaranty Tr. Co., N. Y.; 1st N., Phil.; Marine Tr. Co., Buffalo; N. Y. State N., Alb.; Int'l Tr. Co., Bos.
"	Blair & Co., Inc. (Insurance Bldg.)	(Investment Securities)									Blair & Co., Inc., N. Y., Chi., Phil., Bos., San F., and St. L.
"	C. & S. Cappellino, Bankers 50-23 +02	(Chas. and Serafina Cappellino)				6,000	9,640	34,880	23,500	30,620	Italian Disc. & Tr. and Guaranty Tr. Cos., N. Y.
"	A. B. Leach & Co., Inc. (803 Wilder St.) +88	(Investment Securities)									A. B. Leach & Co., Inc., N. Y., Chi., and principal cities. See Adv., page 5.
"	S. Lughino & Sons 50-26 +88	(Sebastian, Anthony S., and Donatus L. Lughino, Partners)				20,000	69,030	320,830	467,320	83,530	
"	NATIONAL CITY CO. Wilder Bldg. 50-16 +16	(Investment Securities)									N. City C6., N. Y., and correspondent offices. See Adv. Page 3.
"	C. Sconfietti & Co. 50-25 +16	(Cesare Sconfietti)				5,000	2,000				
"	Rochester Clearing House (Members indicated by a *)	G. J. Keyes	H. F. Marks	W. J. Simpson, Sec. and Tr.	W. G. Watson, Mgr. A. F. C. Kineman, A. Mgr.						

NEW YORK BANKS—Rochester

1007

THE MARINE TRUST COMPANY OF BUFFALO



Number under Name of Bank is the New Transit Number given to each bank in U. S. exclusively by The Rand-McNally Bankers' Directory, under the authority of The American Bankers Ass'n.

NEW YORK—Continued (Savings Banks do not handle collections)

Non-Bank Towns with Nearest Banking Point (Indexed Access), Lawyers, Laws (indexed) in back of this volume. For Interest Rates, Holidays, etc., see Laws.

1008 NEW YORK BANKS—Rockaway Beach to Saratoga Springs July, 1920

Table with columns: TOWN AND COUNTY, NAME OF BANK, PRESIDENT, VICE-PRESIDENT, CASHIER, ASS'T CASHIER, LIABILITIES (PAID-UP CAPITAL, SURPLUS AND PROFITS, DEPOSITS), RESOURCES (LOANS & DISCOUNTS, BONDS, SECURITIES, CASH & EXCHANGES, DEPOSITS FROM BANKS), PRINCIPAL CORRESPONDENTS.

MANUFACTURERS & TRADERS NATIONAL BANK—BUFFALO LARGEST NATIONAL BANK IN WESTERN NEW YORK

TOWN AND COUNTY. *County Seats. In No. 2 Fed. Res. Dist. B is Buffalo Br.	NAME OF BANK. *Mem. Am. Bks. Assn. \$State †Mem. State Bks. Assn. †Priv. ♦Mem. Fed. Res. [Etab.	PRESIDENT.	VICE-PRESIDENT.	CASHIER.	ASS'T CASHIER.	LIABILITIES.			RESOURCES.		PRINCIPAL CORRESPONDENTS.
						PAID-UP CAPITAL	SURPLUS AND PROFITS	DEPOSITS	LOANS & DIS- C'TA. BONDS, SECURITIES	CASH & EX- CHANGES, DUE FROM BANKS	
Saugerties...Ulster I 18 Pop. 3,923	FIRST NATIONAL BANK ♦\$50 50-479	John A. Snyder	James T. Maxwell	John Hallenbeck		\$ 200,000	\$ 72,000	\$ 425,000	\$ 500,000	\$ 151,300	N. Park, N. Y.
" " " "	Saugerties Bank...♦\$59 50-480	E. Clark Reed	J. C. Suderley	Henry T. Keeney		125,000	40,820	275,170	398,580	40,900	N. Park, N. Y.; N. Com'l Bk. Tr. Co., Alb.
" " " "	Saugerties Savings Bk...♦\$70 50-481	J. T. Maxwell	L. J. Butzel	J. A. Freligh, Sec.			229,990	2,446,940	2,408,800	228,540	Met. Tr. and N. Com'l Bk. & Tr. Cos., N. Y.
Savona...Steuben I 8 Pop. 587	Savona National Bank...♦19 50-994	John R. Hedges	Jesse H. Niles	James F. Stinson	R. J. Buckmaster	25,000	5,000	122,030	136,850	22,160	Irving N., N. Y.; N. Com'l Alb.; Lafayette N., Buffalo.
Sayville...Suffolk O 6 Pop. 3,000	Oystermens National Bk...♦99 50-846	I. H. Green	S. P. Green	Dow Clock		50,000	93,700	299,870	390,370	104,720	Chase N., N. Y.; 4th St. N., Phil.
Scarsdale...Westchester Pop. 349 B4	Scarsdale National Bank '20 50-1019	Rush Wilson	O. H. Cheney	John A. Schelz		50,000	10,000	44,360	25,000	6,160	Pacific, N. Y.
*Schenectady...Schen'ct'y Pop. 88,723 G 18	Banca Italiana...†96 50-93	(P. De Marco)				5,000	17,940	56,630	41,000	38,580	Passadore & Co., Genoa, Italy.
" " " "	Orazio Ciaccia Bank...†19 50-94					5,500	750	4,030	1,510	2,550	
" " " "	Citizens Trust Co...♦\$06 50-92	W.G.Schermerhorn N.I.Schermerhorn, V. P.	J. W. Yelverton	A. S. Barber, Tr.	Allan P. McKain, Sec. and A. Tr.	200,000	263,870	4,540,490	4,506,160	499,110	Guaranty Tr. Co., Mech. & Metals N., and Chase N., N. Y.; N. Y. State N., Alb.
" " " "	Wm. V. Gapczynski...†19 50-95										
" " " "	Mohawk National Bank...†1807 50-88	C. S. Washburn	E. L. Milmine	E. L. Milmine	George Gifford	100,000	255,000	1,450,000	1,655,000	150,000	N. Park, N. Y.; N. Com'l Bk. & Tr. Co., Alb.
" " " "	Schenectady Savings Bk...♦\$34 50-89	Everett Smith	E. F. Cohen W. L. Pearson Lewis A. Skinner	A. W. Johnston, Tr.	Mills Ten Eyck, A. Tr.		750,120	11,501,580	11,143,000	850,670	Bkrs. Tr. Co., N. Y.; Schenectady Tr. Co., Schenectady.
" " " "	SCHENECTADY TRUST COMPANY ...♦50-91...♦\$02	H. B. Boardman	J. W. Smitley	J. J. Barringer, Tr.	W. D. Wemple, A. Tr.	300,000	581,280	7,712,900	7,568,900	958,430	Am. Ex. N., Chase N., and Irving N., N. Y.
" " " "	UNION NATIONAL BANK ...†92 50-90	Willis T. Hanson	Clark Witbeck	E. V. Ketchum		150,000	284,910	4,405,040	4,311,490	826,390	Imp. & Tra. N., N. City, and Chase N., N. Y.; N. Y. State N., Alb.
Schenevus...Otsego H 15 Pop. 576	Schenevus National Bk...†94 50-847	O. F. Lane	Willis T. Hanson, Jr. H. Bernard	George Lovell	J. R. Macduff	50,000	24,000	315,000	384,000	40,000	Han. N., N. Y.; N. Y. State N., Alb.
*Schoharie...Schoharie H17 Pop. 2,500	Schoharie County Bk...♦\$88 50-848	Charles M. Throop	Issac Van Vechten	R. A. Dewey		25,000	45,000	900,000	800,000	170,000	Chase N., N. Y.; N. Com'l Bk. of Tr. Co., Alb.
Schuyler Lake...Otsego G14 Pop. 300	Taylor, Kinne & Co., Bankers 50-849 ♦†10	M. J. Clarke	Lee Kinne	Lee J. Chase, Cash. and Mgr.		10,000	6,200	142,000	140,000	19,000	N. City, N. Y.; Cooperstown N., Cooperstown.
Schuylerville...Saratoga Pop. 1,614 F 19	National Bk. of Schuylerville 50-850 ♦†65	C. E. Brisbin	Wm. S. Ostrander	J. B. Deyoe		50,000	43,000	700,000	750,000	78,000	Chase N., N. Y.; 1st N., Alb.
Seaside...Queens D 8	(See New York City, Borough of Queens)										
Seneca Falls...Seneca G 9 Pop. 6,389	Exchange National Bk...†65 50-386	C. H. Williams	H. D. Knight	M. W. Jacoby	E. W. Freeland N. W. Becker	100,000	130,000	1,300,000	1,248,000	320,000	Han. N., N. Y.; 1st Tr. & Dep. Co., Syracuse; Auburn Tr. Co., Auburn; Liberty, Buffalo.
" " " "	Seneca Falls Savings Bk...†\$70 50-385	T. J. Yawger	E. R. Palmer Elias Lester H. D. Knight	S. R. Somers, Sec. and Tr.			111,220	1,188,310	1,115,890	146,590	U.S. Mfg. & Tr. Co., N. Y.; Ex.N., Seneca Falls.
" " " "	STATE BK. OF SENECA FALLS 50-387 ♦\$02	W. P. ELWELL Bills of lading d 15c must be sen and 25c with ea	W. G. MORSE rafts a specialty. t with each Sight ch request for cre	T. W. POLLARD	Draft for presenta tion dit report. SEND US YOUR SENECA FALLS ITEM S.	50,000	61,700	625,200	639,860	26,400	1st N., N. Y.; N. Com'l Bk. & Tr. Co., Alb.
Sharon Spr'gs...Schoharie Pop. 600 G 15	First National Bank...♦05 50-853	Geo. U. Clausen	J. L. Empie	H. E. Wilber		25,000	15,900	390,000	320,000	35,000	N. Bk. Com., N. Y.; N. Com'l Bk. & Tr. Co., Alb.
Sherburne...Chenango H13 Pop. 1,200	Sherburne National Bk...†65 50-854	G. M. Bryan	O. A. Gorton	W. S. Sanford	F. M. Bullis	100,000	147,250	1,154,200	1,194,350	123,490	Chase N., N. Y.; N. Y. State N., Alb.
Sherman...Chautauq I 1 Pop. 836	State Bank of Sherman...†\$90 50-855	I. O. Ottaway	L. D. Gale		Jennie D. Ottaway Louetta A. Wood	25,000	40,460	423,290	368,280	118,580	Seab. N., N. Y.; Marine Tr. Co., Buffalo.
Shortsville...Ontario G 8 Pop. 1,250	State Bank of Shortsville...†\$20 50-621	W. H. Preston	G. W. Hamlin	T. F. Gilbgan		30,000	6,000	268,100	254,550	36,660	Irving N., N. Y.
Sidney...Delaware I 13 Pop. 2,800	Peoples National Bank...†07 50-543	L. M. Day	H. C. Rockwell	B. C. Broadfoot	G. C. Doty C. H. Broadfoot	50,000	50,000	400,000	375,000	125,000	N. Park, N. Y.; 1st N., Alb.; 1st N., Phil.
" " " "	Sidney National Bank...†\$87 50-542	J. H. Curtis	Harris Gillett	H. J. Godfrey		50,000	166,530	1,168,780	1,404,200	260,100	Chase N. and Irving N., N. Y.; N. Com'l Bk. Tr. Co. and N. Y. State N., Alb.

MANUFACTURERS & TRADERS NATIONAL BANK—BUFFALO LARGEST NATIONAL BANK IN WESTERN NEW YORK



Number under Name of Bank is the New Transit Number given to each bank in U. S. exclusively by The Rand-McNally Bankers' Directory, under the authority of The American Bankers Ass'n.

NEW YORK—Continued (Savings Banks do not handle collections)

Non-Bank Towns with Nearest Banking Point (Indexed Access.), Lawyers, Laws (indexed) in back of this volume. For Interest Rates, Holidays, etc., see Laws.

Table with columns: TOWN AND COUNTY, NAME OF BANK, PRESIDENT, VICE-PRESIDENT, CASHIER, ASS'T CASHIER, LIABILITIES (PAID-UP CAPITAL, SURPLUS AND PROFITS, DEPOSITS), RESOURCES (LOANS & DISCOUNTS, BONDS, SECURITIES, CASH & EXCHANGES, DUES FROM BANKS), PRINCIPAL CORRESPONDENTS.

1010

NEW YORK BANKS—Silver Creek to Suffern

July, 1920

M. & T. NATIONAL—BUFFALO FOR NEW YORK STATE AND CANADA COLLECTIONS

Number under Name of Bank is the New Transit Number given to each bank in U. S. exclusively by The Rand-McNally Bankers' Directory, under the authority of The American Bankers Ass'n.

NEW YORK - Continued (Savings Banks do not handle collections)

Non-Bank Towns with Nearest Banking Point (Indexed Access), Lawyers, Laws (Indexed) in back of this volume. For Interest Rates, Holidays, etc., see Laws.

July, 1920

Table with columns: TOWN AND COUNTY, NAME OF BANK, MEMBERSHIP, PRESIDENT, VICE-PRESIDENT, CASHIER, ASS'T CASHIER, LIABILITIES (PAID-UP CAPITAL, SURPLUS AND PROFITS, DEPOSITS), RESOURCES (LOANS & DISCOUNTS, BONDS, SECURITIES, CASH & EXCHANGES, DUES FROM BANKS), PRINCIPAL CORRESPONDENTS.

CITY BANK TRUST COMPANY

FIRST TRUST & DEPOSIT CO.

MERCHANTS NATIONAL BANK

SALT SPRINGS NAT'L BANK

SYRACUSE TRUST COMPANY

Third National Bank

Nicholas Marnell

Michele Vescera

Blair & Co. Inc.

Syracuse Clearing House

Official Attention. Quick Returns. Bank Rate 1-20 of one per cent. Special Rates on Regular Business.

The Largest Bank Between New York and Buffalo. Prompt Attention to Collections.

Largest National Bank in Syracuse. We are equipped to handle all matters entrusted to us. We solicit your Syracuse business.

SEND US YOUR SYRACUSE BUSINESS. REASONABLE RATES. PROMPT SERVICE.

NEW YORK BANKS - Syracuse

1011

THE MARINE TRUST COMPANY OF BUFFALO



Number under Name of Bank is the New Transit Number given to each bank in U. S. exclusively by The Rand-McNally Bankers' Directory, under the authority of The American Bankers Ass'n.

NEW YORK—Continued
(Savings Banks do not handle collections)

Non-Bank Towns with Nearest Banking Point (Indexed Acces.), Lawyers, Laws (indexed) in back of this volume. For Interest Rates, Holidays, etc., see Laws.

TOWN AND COUNTY. *County Seats. In No. 2 Fed. Res. Dis. B is Buffalo Br.	NAME OF BANK. *Mem. Am. Bks. Assn. \$State †Mem. State Bks. Assn. †Priv. ‡Mem. Fed. Res. †Etab.	PRESIDENT.	VICE-PRESIDENT.	CASHIER.	ASS'T CASHIER.	LIABILITIES.			RESOURCES.		PRINCIPAL CORRESPONDENTS.
						PAID-UP CAPITAL	SURPLUS AND PROFITS	DEPOSITS	LOANS & DIS-CTS. BONDS, SECURITIES	CASH & RE-CEIPTS, DUE FROM BANKS	
Tannersville-Greene I 17 Pop. 660	Mountains National Bank †17 50-979	Edward W. Lackey	Jacob Fromer Amos H. Alden	S. D. Scudder		\$ 25,000	\$ 13,000	\$ 210,000	\$ 275,600	\$ 40,000	Mech. & Metals N., N. Y.; Kingston Tr. Co., Kingston.
Tarrytown-Westchester Pop. 5600 B 4	Tarrytown Nat. Bank *281 50-419	R. A. Patteson		John H. Fisher	H. C. Timberman	100,000	132,400	1,629,430	1,441,230	435,600	1st N., N. Y.; 4th St. N., Phil.
" " " "	Westchester Co. Sav. Bk. †53 50-418	Isaac Requa	R. B. Coutant	E. T. Willsea, Tr.	G. A. Wood, Sec.		859,790	4,327,040	4,503,860	568,220	Mech. & Metals N., Empire Tr., and Columbia Tr. Cos., N. Y.
Theresa-Jefferson C 12 Pop. 1000	Farmers National Bank *406 50-875	J. B. Vock	F. L. Santway	G. P. Schwarz	Gertrude M. Rowe	50,000	18,010	399,530	492,930	41,050	N. City, N. Y.; Watertown N., Watertown.
" " " "	State Bank of Theresa *13 50-926	J. H. Snell	W. D. Morrow	Miss Cecile B. La Fave	J. C. Brock	25,000	7,640	178,670	162,700	16,560	Irving N., N. Y.; Northern N. Y. Tr. Co., Water-town; N. Com'l Bk. & Tr. Co., Alb.
Ticonderoga-Essex D 19 Pop. 2102	Ticonderoga Nat'l Bk. *1910 50-874	O. E. Bennett	M. Y. Ferris	W. W. Richards	O. E. Beers F. T. McDonald	50,000	73,450	973,420	966,290	179,790	Han. N., N. Y.; N. Com'l Bk. & Tr. Co., Alb.
Tonawanda-Erie F 3 Pop. 10,068 B	First Trust Company *398 50-875	Henry P. Smith	T. J. Wilson	W. R. Martin, Tr. M. L. Snyder, A. Sec. and A. Tr.	E. H. Smith, Sec.	500,000	650,000	5,000,000	6,240,200	500,000	N. Bk. Com. and Guaranty Tr. Co., N. Y.; Marine Tr. Co., Buffalo; Bk. of Pitt. N. A., Pitt.
Tottenville-Richmond D 3 Trenton-Onida F 13 (Barneveld P. O.) Pop. 289	(See New York City, Borough of Richmond) First National Bank *18 50-987	John J. Lewis	W. C. J. Doolittle	Glenn P. Dodge		25,000	4,370	162,760	158,410	25,980	Utica Tr. & Dep. Co., Utica.
Troy-Rensselaer G 19 Pop. 77,916	MANUFACTURERS NAT'L BANK 50-64 *265	F. E. Howe	Alba M. Ide Edward Murphy	W. C. Feathers	W. F. Seber F. E. Sheary T. H. Jackson J. Frank Beebe	300,000	725,150	16,316,920	14,759,460	2,067,700	N. Bk. Com., Chase N., Irving N., N. City and Am. Ex. N., N. Y.; N. Bk. Rep., Chi.; N. Shawmut, Bos.
" " " "	National City Bank *205 50-69	Thomas Vail	Howard S. Kennedy B. K. Woodward	W. F. Polk		300,000	268,640	5,129,450	5,763,690	876,200	N. City and Han. N., N. Y.; N. City, Chi.; 1st N., Phil.
" " " "	National State Bank *252 50-63	Julius S. Hawley	R. E. Starks	Henry Colvin		250,000	461,540	3,883,130	4,087,770	763,000	1st N., N. Y.; Franklin N., Phil.; N. Com'l Bk. & Tr. Co., Alb.
" " " "	Peoples Bank *189 50-66	F. B. Twining	A. P. McKean	A. B. Cobden	Wm. V. Mors	100,000	150,780	1,160,960	1,233,610	37,930	Bk. of America, N. Y.; Mnfrs. N., Troy.
" " " "	Security Trust Co. *102 50-68	Frank E. Norton	J. J. Child H. S. Ide	G. L. Hare, Sec. and Tr.	Wm. H. Jarvis, A. Tr.	200,000	196,800	3,467,480	3,337,780	514,980	N. Y. Tr. Co. and Bk. of N. Y. N. B. A., N. Y.
" " " "	Troy Savings Bank *223 50-61	Wm. H. Shields	Thomas Vail James H. Caldwell	J. Erwin Anthony, Sec. and Tr.			1,402,440	12,494,020	13,166,040	730,430	Cent. Union Tr. Co., N. Y.
" " " "	Troy Trust Co. *102 50-67	Harold K. Downing H. S. Ludlow, Ch. of Bd.	A. T. Smith Henry S. Darby E. Q. Lasell	L. T. Lane, Sec.	Fred. Bunce, Tr.	200,000	88,890	2,635,780	2,731,180	258,510	1st N., N. Y.; Mnfrs. & Tra. N., Buffalo; Int'l Tr. Co., Bos.; Corn Ex. N., Phil.
" " " "	Union National Bank *251 50-62	Henry Wheeler	Paul Cook	Edward Strecker	Joseph E. Kober	300,000	144,560	3,520,070	4,857,020	407,270	N. Park and N. Bk. Com., N. Y.; N. Y. State N., Alb.; 4th St. N., Phil.; N. Shawmut, Bos.; Cent. N., Clev.
" " " "	United National Bank *265 50-65	S. S. Bullions	H. S. Darby	D. B. Thompson		240,000	445,090	1,099,480	1,652,830	20,450	Mech. & Metals N., N. Y.; N. Y. State N., Alb.
Trumansburg-Tompkins Pop. 1188 H 9	First National Bank *04 50-617	L. J. Wheeler	E. R. Stilwell F. C. Updike	P. F. Sears		25,000	23,560	446,050	476,430	66,230	Irving N. and Coal & Iron N., N. Y.; N. Com'l Bk. & Tr. Co., Alb.
" " " "	State Bank of Trumansburg *05 50-618	C. W. Bower	J. K. Wheeler	G. M. Newell		25,000	20,180	375,000	375,000	44,710	Chase N., N. Y.; N. Y. State N., Alb.
Truxton-Cortland H 12 Pop. 300	Muller & Son *188 50-876										N. Park, N. Y.; N. Bk. of Cortland, Cortland.
Tuckahoe-Westchester Pop. 4000 C 4	First National Bank *14 50-941	W. H. Dempsey	H. F. Fulling	J. F. Boland	Grover Peyton	25,000	28,000	925,000	652,000	240,000	N. Park, N. Y.
Tully-Onondaga G 11 Pop. 600	First National Bank *01 50-877	W. L. Earle	H. C. Fancher	H. H. Hurlbut	F. M. Brown	25,000	44,000	763,000	785,000	60,000	N. Park, N. Y.; N. Y. State N., Alb.
Tupper Lake-Franklin Pop. 2508 O 17	Tupper Lake Nat. Bank *106 50-878	J. L. Jacobs	A. S. Hosley	C. E. Knox	C. S. Potvin	50,000	47,000	707,000	657,000	117,000	Han. N., N. Y.
Tuxedo-Orange B 3 (Tuxedo Park P. O.) Pop. 2500	Tuxedo National Bank *119 50-998	C. S. Patterson	F. W. Murray, Jr. C. S. Young	Otis Vail		25,000	28,070	303,530	296,890	81,240	Mech. & Metals N., N. Y.
Unadilla-Otsego H 15 Pop. 1100	Unadilla National Bank *09 50-630	F. H. Meeker	W. H. Sisson	Carl Pomeroy		25,000	25,800	550,850	618,110	59,940	N. City, Harriman N., and Irving N., N. Y.
Union-Broome I 11 Pop. 1544	Farmers National Bank *08 50-879	E. M. Andrews	T. A. MacClary W. S. Pierce	J. M. Payne		25,000	58,920	1,350,690	1,280,080	169,910	Han. N., N. Y.
Union Springs-Cayuga Pop. 798 G 10	G. B. Backus *97 50-880			James M. Peckham							1st N., N. Y.
Unionville-Orange B 1 Pop. 450	First National Bank *119 50-1002	G. H. Elston	G. V. Schooley	Roy T. Elston		30,000	4,500	120,690	139,610	21,950	Mech. & Metals N., N. Y.

MANUFACTURERS & TRADERS NATIONAL BANK—BUFFALO **LARGEST NATIONAL BANK IN WESTERN NEW YORK**

1013 Number under Name of Bank is the New Transit Number given to each bank in U. S. exclusively by The Rand-McNally Bankers' Directory, under the authority of The American Bankers Ass'n.

NEW YORK—Continued
(Savings Banks do not handle collections)

Non-Bank Towns with Nearest Banking Point (Indexed Access.), Lawyers, Laws (indexed) in back of this volume. For Interest Rates, Holidays, etc., see Laws.

TOWN AND COUNTY. *County Seats. In No. 2 Fed. Res. Dist. B is Buffalo Br.	NAME OF BANK. *Mem. Am. Bks. Assn. \$State †Mem. State Bks. Assn. †Priv. ♦Mem. Fed. Res. [Estab.]	PRESIDENT.	VICE-PRESIDENT.	CASHIER.	ASS'T CASHIER.	LIABILITIES.			RESOURCES.		PRINCIPAL CORRESPONDENTS.
						PAID-UP CAPITAL	SURPLUS AND PROFITS	DEPOSITS	LOANS & DIS- C'TS. BONDS, SECURITIES	CASH & EX- CHANGE, DTS. FROM BANKS	
*Utica Oneida F 14 Pop. 94,136	CITIZENS TRUST COMPANY ♦ 50-82 ♦\$'03	W. J. TABER G. T. WIENKE, <i>Asst. to Pres.</i>	W. T. DUNMORE E. B. ODELL F. H. DOOLITTLE D. G. JONES S. B. FRENCH	F. C. THURWOOD, <i>Sec.</i> EDWARD FUESS, <i>A. Sec.</i>	G. LYNN MARRIOTT, <i>Tr.</i> JAMES H. ROLLING, <i>A. Tr.</i>	\$ 500,000	\$ 672,950	12,462,410	\$ 15,500,730	\$ 1,343,620	N. Park and Guaranty Tr. Co., N. Y.; Union Tr. Co., Chi.; N. Shawmut, Bos.; Mnfrs. & Tra. N., Buffalo; Mnfrs. N., Troy.
"	FIRST NATIONAL BANK ♦1812 50-76	Charles B. Rogers	B. M. Crouse H. R. Williams F. A. Bosworth	Wm. C. Wright	P. C. Jessup F. A. Nichols	1,250,000	1,703,920	9,678,283	13,537,930	1,753,370	1st N. and Chase N., N. Y.; 1st N., Chi., Clev., and Bos.; Phil. N. and 1st N., Phil.
"	ONEIDA COUNTY TRUST COMPANY ♦50-79 ♦\$'63	Chas. B. Rogers T. R. Proctor, <i>Ch. of Bd.</i>	D. C. Murray Fred G. Reusswig	James W. Lamb, <i>Tr.</i>	Fred G. Reusswig, <i>Sec.</i>	250,000	407,290	2,679,270	2,896,970	640,100	Bkrs. Tr. Co., N. Y.
"	ONEIDA NATIONAL BK. ♦50-77 ♦\$'36	GEO. L. BRADFORD E. J. MILLSPAUGH, <i>V. P.</i>	J. E. McLOUGHLIN G. A. NILES	I. C. FLINT	F. A. CLARK H. R. GOSLING	600,000	947,010	3,281,750	4,870,790	843,820	Imp. & Tra. N., N. Y.; 1st N., Bos.
"	Peoples Bank \$'20 50-87	Send us your U for prompt per Vincenzo Marrone	R. H. Auld J. M. Marrone	nd Cash Items d Correspondence i C. F. Brophy	rect nvited.	100,000	25,000				
"	ROCCO PERRETTA & CO. 50-84 ♦\$'16 Savings Bank of Utica ♦\$'39 50-78	Rocco Perretta	Giovanni Perretta	Rocco Perretta	Giovanni Perretta	5,000		84,980	55,920	33,450	Equitable Tr. Co. and East River N., N. Y.; Utica Tr. & Dep. Co., Utica.
"	Tomaino Brothers ♦\$'16 50-85	Chas. A. Miller	N. E. Devereux R. P. Birdseye	R. P. Birdseye, <i>Tr.</i>	H. A. Hilsinger, <i>Sec.</i> S. G. Eldred, <i>A. Sec.</i>		2,362,240	16,798,170	17,503,800	1,336,440	Bkrs. Tr. and U. S. Tr. Cos., N. Y.
"	Utica City National Bank ♦\$'48 50-80	Joseph Tomaino	Antonio Tomaino	Joseph Tomaino, <i>Tr.</i>	Antonio Tomaino, <i>Sec.</i>	20,000					
"	UTICA TRUST & DEPOSIT CO. ♦ 50-81 ♦\$'99	C. S. Symonds H. N. Burrill, <i>V. P.</i>	C. W. Cushman W. J. Green	F. P. McGinty	A. J. Nelbach	1,000,000	318,860	3,564,820	6,318,410	575,260	N. City and Am. Ex. N., N. Y.; 4th St. N., Phil.
"	Mohawk Valley Investment Corporation 18	J. FRANCIS DAY THOS. R. PROCTOR GEO. W. WILLIAMS, GRAHAM COVENTRY	GEO. E. DUNHAM C. J. LAMB, <i>Tr.</i> THOS. R. PROCTOR GEO. W. WILLIAMS, GRAHAM COVENTRY	C. J. LAMB, <i>Tr.</i> GEO. W. WILLIAMS, GRAHAM COVENTRY	GRAHAM COVENTRY GROVER C. CLARK, <i>A. Sec.</i>	800,000	768,000	10,944,000	13,015,000	1,285,000	N. Bk. Com., N. Y.; Alb. Tr. Co., Alb.
"	UTICA INVESTMENT COMPANY	D. Clinton Murray, <i>(Investment Banker)</i>	T. Harvey Ferris, <i>e.</i>	A. James Eckert, <i>Sec. and Tr.</i>		150,000					1st N., N. Y.
Vernon Oneida F 13 Pop. 451	National Bk. of Vernon ♦\$'39 50-881	Walter Jerome Green Organized und D. B. Case	J. Francis Day W. C. J. Doolittle er the New York J. J. Bartholomew	Graham Coventry, <i>Sec. and Tr.</i>	State Banking Law. J. G. Ward	100,000	37,280	465,410	607,940	71,240	Am. Ex. N., N. Y.; 1st N., Utica.
Victor Ontario G 7 Pop. 881	W. A. Higinbotham & Co. ♦\$'83 50-882	F. A. Sweet	W. A. Daniels	F. Hugh Burns		25,000	3,470	127,970	129,510	24,830	Chase N., N. Y.; N. Com'l, Bk. & Tr. Co., Alb.
Waddington St. Lr'nca A 14 Pop. 250	Waddington Bank ♦\$'19 50-1004	Elmer Dell	C. F. Fowler	C. W. Kay		100,000	23,230	471,690	569,600	115,730	Chase N., N. Y.; Syracuse Tr. Co., Syracuse.
Walden Orange K 17 Pop. 5196	Third National Bank ♦\$'16 50-967	H. B. Wooster	T. L. Millsbaugh Edward Whitehead	C. W. Sadlier, <i>Sec. and Tr.</i>	L. H. Clum, <i>A. Sec.</i>		115,030	1,248,790	1,270,640	71,530	Chase N. and Bkrs. Tr. Co., N. Y.; 3d N., Walden.
Walkill Ulster K 17 Pop. 700	Walkill National Bank ♦\$'12 50-914	Wm. E. Bruyn	Nelson U. Evans Frank J. Wilkin	F. N. Boyd	Chas. E. Terwilliger	25,000	13,200	350,000	467,000	42,000	Mech. & Metals N., N. Y.
Walton Delaware I 14 Pop. 5425	First National Bank ♦\$'90 50-883	C. E. Hulbert	John Olmstead	E. B. Guild		100,000	114,000	1,581,690	1,748,910	218,160	Chase N. and Equitable Tr. Co., N. Y.
Wappingers Falls, D'tch's A 4 Pop. 3195	Nat. Bk. of Wappingers Falls ♦\$'09 50-512	G. S. Phillips	Robert Hutchison	J. R. DuBois	J. H. Gilmer	25,000	12,680	327,630	281,590	89,320	N. Park and Irving N., N. Y.; 1st N., Alb.
"	Wappingers Savings Bk. \$'69 50-511	I. T. N. Harcourt	Charles T. Jones Wm. J. Workman	W. A. Brewster, <i>Tr.</i>	J. W. Cornell, <i>Sec. and A. Tr.</i>		49,520	860,150	826,910	32,760	N. Y. Tr. Co., N. Y.
Warrensburg Warren E 13 Pop. 2100	Emerson National Bank ♦\$'08 50-884	L. W. Emerson	J. A. Emerson	J. A. Emerson		50,000	107,180	820,490	681,340	325,930	N. Bk. Com., N. Y.; Mnfrs. N., Troy.
*Warsaw Wyoming G 5 Pop. 3500	Tr. Co. of Wyoming County ♦\$'13 50-935	J. C. Buxton	E. T. Montgomery C. A. Van Arsdale	G. L. Hickey, <i>Sec.</i>	W. R. Crawford, <i>A. Sec.</i>	100,000	33,000	650,000	663,810	78,670	Irving N. and Met. Tr. Co., N. Y.
"	Wyoming County Nat. Bank ♦\$'51 50-509	W. J. Humphrey	H. A. Humphrey F. J. Humphrey	E. R. Gott	C. C. Heselton	100,000	139,500	2,483,170	2,612,060	295,610	Chase N., N. Y.

July, 1920

NEW YORK BANKS—Utica to Warsaw

1013

THE MARINE TRUST COMPANY OF BUFFALO



Number under Name of Bank is the New Transit Number given to each bank in U. S. exclusively by The Rand-McNally Bankers' Directory, under the authority of The American Bankers Ass'n.

NEW YORK—Continued (Savings Banks do not handle collections)

Non-Bank Towns with Nearest Banking Point (Indexed Access), Lawyers, Laws (Indexed) in back of this volume. For Interest Rates, Holidays, etc., see Laws.

Table with columns: TOWN AND COUNTY, NAME OF BANK, PRESIDENT, VICE-PRESIDENT, CASHIER, ASS'T CASHIER, LIABILITIES (PAID-UP CAPITAL, SURPLUS AND PROFITS, DEPOSITS), RESOURCES (LOANS & DISCOUNTS, CASH & EXCHANGES), PRINCIPAL CORRESPONDENTS. Includes entries for Warwick, Washingtonville, Waterford, Waterloo, Watertown, Waterville, Watervliet, Watkins, Waverly, Wayland, Webster, Weedsport, Wellsville, Westbury, and Westchester.

1014

NEW YORK BANKS—Warwick to Westchester

July, 1920

M. & T. NATIONAL—BUFFALO FOR NEW YORK STATE AND CANADA COLLECTIONS

July, 1920

NEW YORK BANKS—Westfield to York

1015

TOWN AND COUNTY. *County Seats. In No. 2 Fed. Res. Dist. B is Buffalo Br.	NAME OF BANK. *Mem. Am. Bks. Assn. \$State †Mem. State Bks. Assn. †Priv. ◆Mem. Fed. Res. [Estab.	PRESIDENT.	VICE-PRESIDENT.	CASHIER.	ASS'T CASHIER.	LIABILITIES.			RESOURCES.		PRINCIPAL CORRESPONDENTS.
						PAID-UP CAPITAL	SURPLUS AND PROFITS	DEPOSITS	LOANS & DISCOUNTS, BONDS, SECURITIES	CASH & EXCHANGES, DUES FROM BANKS	
Westfield..Chautauqua H1 B Pop. 3500	Nat. Bank of Westfield. ♦48 50-523	F. W. Crandall	A. E. Skinner	E. D. Reagan	F. P. Wolfe	\$ 50,000	\$ 68,810	\$1218,230	\$1354,160	\$ 131,640	1st N., N. Y. and Clev.: Mnfrs. & Tra. N., Buffalo.
West Hampton Beach. Pop. 1500 Suffolk C 8	Seaside Bank. ♦104 50-892 (See Borough of Richmond)	Erastus F. Post	G. P. Crandall Alanson P. Rogers	Hermon D. Bishop	J. T. Stevens	25,000	27,000	362,420	327,450	82,340	Atlantic N. and Irving N., N. Y.; Bk. of Long Isl., Jamaica.
Westport.....Essex O 19 D 3 Pop. 692	Lake Champlain Nat. Bk. ♦9 50-895	B. J. Worman	F. E. Smith	R. J. Vaughan		25,000	31,110	445,020	389,380	118,180	Chase N., N. Y.; 1st N., Alb.
West Winfield..Herkimer Pop. 726 F 15	West Winfield Nat. Bk. ♦74 50-894	A. C. Hackley	C. H. Chesebro	H. H. Wheeler	L. B. Wheeler	25,000	19,330	407,310	399,650	73,900	N. City and Irving N., N. Y.; N. Y. State N., Alb.
Whitehall.....Washington Pop. 5258 E 19	Merchants National Bk. ♦73 50-448	F. C. Doren	E. P. Manville	N. T. Drake	Fred Brett	50,000	66,520	986,500	964,840	153,780	Irving N., N. Y.; N. Com'l Bk. & Tr. Co., Alb.
"....."	National Bk. of Whitehall ♦76 50-449	D. D. Woodard		R. G. Hays	J. E. Guay	50,000	17,950	995,690	1,110,710	42,920	N. City and Irving N., N. Y.; 1st N., Alb.
*White Plains Westchester Pop. 22,465 B 5	Central Bk. of Westchester Co. 50-232 ♦868	Howard E. Foster	Wilson Brown, Jr.	John A. Snedeker		100,000	92,510	923,370	920,470	184,550	N. City, N. Y.; 1st N. and N. Y. State N., Alb.
"....."	Citizens Bank.....♦87 50-236	George T. Burling John Park, V.P.	Joseph H. Mead	Philip Osborn	Chas. W. Hallock	100,000	104,920	3,583,280	3,377,810	133,430	Han. N., Am. Tr. Co., and N. Bk. Com., N. Y.; N. Com'l Bk. & Tr. Co., Alb.
"....."	COUNTY TRUST CO. ♦83 50-235	David Cromwell	C. R. Agnew H. B. Vincent	Le Roy Wood, Sec.	C. A. Haviland, A. Sec.	150,000	167,390	4,643,080	4,206,770	642,510	Far. Ln. & Tr. Co., N. Y.; 1st N., Alb.
"....."	Home Savings Bank.....♦98 50-233	David Cromwell	H. S. Hamilton	J. F. Krepps, Sec.	A. T. Shaw, A. Sec.		471,370	5,714,700	5,723,040	417,030	Far. Ln. & Tr. and Empire Tr. Cos., N. Y.; Alb. Tr. Co., Alb.
Whitesboro...Oneida F 13 Pop. 3038	Whitestown National Bank 50-991 ♦19	H. B. Kenyon	J. T. Lockwood W. E. Wind	E. F. Lawler		25,000	5,000	172,770	217,610	16,160	Utica Tr. & Dep. Co., Utica.
Whitestone...Queens D 4 Pop. 5500	(See New York City, Borough of Queens)		Ira M. Comstock								
Whitesville...Allegany J 6 B Pop. 500	First National Bank.....♦05 50-895	A. D. Howe	L. G. Probasco	L. J. Fortner	H. L. Bloss	25,000	18,860	204,150	181,630	59,720	N. Bk. Com., N. Y.; Mnfrs. & Tra. N., Buffalo.
Whitney Point...Broome Pop. 744 I 12	First National Bank.....♦05 50-896	William Denning	F. C. Branday	H. J. Walter	Mary L. Wilcox	25,000	33,000	350,000	325	30,000	N. City, N. Y.; Phil. N., Phil.
Williamson...Wayne F 8 Pop. 1000	State Bk. of Williamson ♦85 50-897	H. V. Pearsall	W. P. Rogers	L. L. Fuller	W. G. Pallister	100,000	50,000	1,220,000	1,162,000	194,600	Am. Ex. N., N. Y.; Alliance, Rochester.
Williamsville...Erie G 3 B Pop. 1500	Bank of Williamsville ♦17 50-953	L. L. Grove	Jas. Chalmers, Jr. J. H. Baker	H. G. Britting		50,000	56,170	1,017,610	1,049,520	61,530	Irving N., N. Y.; Peo., Buffalo.
Wilson...Niagara F 3 B Pop. 655	Wilson State Bank.....♦13 50-932	C. H. Tugwell	S. D. Brown	L. C. Coe		25,000	15,000	420,710	249,540	196,920	Irving N., N. Y.; Mnfrs. & Tra. N., Buffalo.
Windsor...Broome I 13 Pop. 637	Windsor National Bank.....♦09 50-898	Albert Manwarren	L. H. English W. C. Armstrong	Harvey Sims	H. R. Woodruff	25,000	6,000	300,000	200,000	25,000	Irving N. and Harriman N., N. Y.
Winthrop...St. Lawrence Pop. 500 B 14	First National Bank.....♦15 50-946	Neil Murphy	R. H. McEwen, Jr.	W. C. Smith		25,000	15,450	290,040	285,310	68,780	Chase N., N. Y.; N. Com'l Bk. & Tr. Co., Alb.; St. Lawrence Tr. Co., Ogdensburg.
Wolcott...Wayne F 9 Pop. 1400	First National Bank.....♦01 50-612	G. W. Roe	E. T. Brown	L. M. Mead	G. C. Stevens	25,000	80,950	965,150	876,750	132,320	N. Park, N. Y.; N. Com'l Bk. & Tr. Co. and N. Y. State N., Alb.
Woodhaven...Queens D 4 Woodridge..Sullivan J 15 Pop. 1000	(See New York City, Borough of Queens)	J. S. Kile	J. M. Beck	A. I. Davidson		50,000	29,030	623,650	861,590	57,610	Irving N., N. Y.; Home N., Ellenville; Sullivan Co. N., Liberty.
Worcester...Otsego H 15 Pop. 1200	Bank of Worcester.....♦84 50-899	George B. Crippen	Ella W. Wieting	John D. Bulson		30,000	111,000	491,000	597,000	33,900	Chase N., N. Y.; N. Y. State N., Alb.
Wyoming...Wyoming G 5 B Pop. 500	Wyoming Banking Co. ♦02 50-900	F. J. Humphrey	W. J. Humphrey	C. A. Graham							Chase N., N. Y.
Yonkers...Westchester O 4 Pop. 100,226	First National Bank.....♦54 50-51	W. W. Scrugham	Wallis Smith R. H. Neville	C. A. Valentine	J. H. Keeler	300,000	168,450	4,612,010	4,446,450	234,030	Chase N. and N. City, N. Y.
"....."	Peoples Savings Bank.....♦66 50-52	Charles E. Gorton	R. H. Neville A. B. Barr	F. E. Wheeler, Sec. and Tr.	Harry A. Merritt A. B. Losel, A. Tr.		998,590	12,171,890	12,184,840	998,010	Han. N., Bkrs. Tr. Co., Lin. Tr. Co., and Irving N., N. Y.
"....."	Westchester Trust Co. ♦98 50-53	C. R. Dusenberry	G. S. Edie Richard Edie, Jr.	J. W. Shaughnessy, Tr.	Horace P. Allen, Sec.	300,000	240,340	6,056,700	5,181,660	514,840	Mech. & Metals N., Equitable Tr. Co., Han. N., and Irving N., N. Y.; N. Com'l Bk. & Tr. Co., Alb.
"....."	Yonkers National Bank.....♦10 50-55	Leslie Sutherland	Thomas F. Larkin Michael J. Walsh	I. O. Kipp, Tr. Officer W. B. Hammond	John Howard, Jr.	200,000	7,250	1,951,420	3,013,220	289,490	Chase N., N. Y.; N. Y. State N., Alb.; 4th St. N., Phil.
"....."	Yonkers Savings Bank.....♦54 50-50	A. L. Skinner	John O. Campbell Benj. W. Stilwell	John Bellows, Sec. Rudolf Eickemeyer, Sec.	James E. Howes, Tr.		1,400,000	12,000,000	12,600,000	800,000	Bkrs. Tr. Co., N. Y.
"....."	Yonkers Trust Co. ♦16 50-56	John J. Walsh	W. W. Scrugham Robert Boettger	John J. Walsh, Tr.	Joseph Hackett, Sec. E. A. Sheets, A. Sec.	150,000	52,850	1,465,180	1,538,420	123,590	Chatham & Phenix N., N. Y.; Corn Ex. N., Phil.
York.....Livingston G 6 B Pop. 500	Charles N. Stewart, Banker 50-901 ♦06			Chas. N. Stewart							Han. N., N. Y.

MANUFACTURERS & TRADERS NATIONAL BANK—BUFFALO LARGEST NATIONAL BANK IN WESTERN NEW YORK



Number under Name of Bank is the New Transit Number given to each bank in U. S. exclusively by The Rand-McNally Bankers' Directory, under the authority of The American Bankers Ass'n.

NORTH CAROLINA

Non-Bank Towns with Nearest Banking Point (Indexed Access), Lawyers, Laws (indexed) in back of this volume. For Interest Rates, Holidays, etc., see Laws.

TOWN AND COUNTY. *County Seats. Entire State in No. 5 Federal Reserve District.	NAME OF BANK. *Mem. Am. Bks. Assn. \$State †Mem. State Bks. Assn. †Priv. ◆Mem. Fed. Res. [Estab.]	PRESIDENT.	VICE-PRESIDENT.	CASHIER.	ASS'T CASHIER.	LIABILITIES.			RESOURCES.		PRINCIPAL CORRESPONDENTS.
						PAID-UP CAPITAL	SURPLUS AND PROFITS	DEPOSITS	LOANS & DIS- C'T'S. BONDS, SECURITIES	CASH & EX- CHANGES DUE FROM BANKS	
Aberdeen Moore D 6 Pop. 1200	Merchants & Farmers Bank 66-645 *\$19 Page Trust Co. *\$13 66-300	W. A. Blue	J. W. Graham Alex. H. McLeod	W. T. Overman	Francis Pleasants	\$ 25,000	\$ 4,260	\$ 254,000	\$ 162,100	\$ 87,560	Han. N., N. Y.; Plan. N., Rich.; Merch. N., Raleigh.
Ahoskie Hertford B 12 Pop. 1429	Bank of Ahoskie *\$05 66-301 Farmers-Atlantic Bank *\$14 66-555	C. C. Haggard	W. L. Curtis J. B. Ruffin L. T. Sumner M. D. Gatling	J. O. Carter	Jos. I. Crawford Paul E. Dukes O. W. Hale	25,000	32,000	650,000	400,000	325,000	Han. N., N. Y.; Norfolk N., Norfolk; Am. Bk. & Tr. Co., Suffolk; Murchison N., Wil. N. Park, N. Y.; Seab. N., Norfolk; Branch Bkg. and Tr. Co., Wilson; Wachovia Bk. & Tr. Co., Winston-Salem.
Albemarle Stanly D 5 Pop. 8000	CABARRUS SAVINGS BANK 66-207 *\$99 First National Bank *\$17 66-616 Stanly Bank & Tr. Co. *\$04 66-208	D. B. McCurdy	W. C. Fitzgerald	D. D. Parker	J. B. Copple	50,000	8,140	392,850	421,150	62,430	Han. N., N. Y.; Merch. N., Rich.; Wachovia Bk. & Tr. Co., Winston-Salem.
Andrews Cherokee H 2 Pop. 2500	Merchants & Manfrs. Bank 66-264 *\$05	J. W. Walker	G. B. Walker	J. H. Abernathy	Miss M. Walker	10,000	16,790	348,930	238,960	138,970	Han. N., N. Y.; N. State & City Bk., Rich.; Wachovia Bk. & Tr. Co., Winston-Salem.
Angier Harnett D 8 Pop. 400	Angier Bk. & Trust Co. *\$17 66-558 Farmers Bank *\$20 66-697	P. S. Cooper	J. A. Hockoday	J. E. Williams	J. H. Christy	25,000	15,000	165,000	285,000	14,000	Han. N., N. Y.; N. Ex., Balt.; Am. N. and Cent. Bk. & Tr. Co., Asheville.
Ansonville Anson D 5 Pop. 800	Bank of Anson *\$10 66-302	Adam Lockhart	J. F. Ross	M. P. Hill		10,600	4,840	100,720	72,930	43,230	Merch. N., Raleigh; 1st N., Rich.; Wachovia Bk. & Tr. Co., Winston-Salem.
Apex Wake C 8 Pop. 1500	Merchants & Farmers Bank 66-282 *\$05 Peoples Bank *\$10 66-283	A. B. Hunter	L. S. Olive	J. R. Cunningham	B. P. Pearson	25,000	9,130	461,310	389,500	105,940	1st N., Rich.; Wachovia Bk. & Tr. Co., Winston-Salem; Bk. of Wadesboro, Wadesboro. N. State & City, Rich.; Com'l N., Raleigh.
Arapahoe Pamlico D 12 Pop. 75	Bank of Pamlico *\$19 66-638	C. B. Wilkerson	W. F. Utley	J. L. Crowder	Lawrence Harris	10,000	8,500	335,000	263,800	84,000	Merch. N., Raleigh; M. M. 1st N., Balt.; Plan. N., Rich.
Ashboro Randolph C 6 Pop. 2500	Bank of Randolph *\$97 66-218 First National Bank *\$07 66-219	D. B. McCrary	J. D. Ross	W. J. Armfield, Jr.	J. M. Neely	21,400	70,000	650,000	500,000	200,000	N. Bk. Com., Norfolk; Peo., New Bern.
Asheville Buncombe G 5 Pop. 28,504	*AMERICAN NATIONAL BANK 66-37 *\$07 Bankers Tr. & Title Ins. Co. 66-613 *\$17	J. E. RANKIN	HENRY REDWOOD A. E. RANKIN	A. E. RANKIN	J. B. BRANDT J. B. WHITFIELD	150,000	54,750	1,634,050	2,013,990	338,920	N. Park, Han. N., and Mech. & Metals N., N. Y.; Cont. & Com'l N., Chi.; Girard N., Phil.
		Canie N. Brown	Hugh La Barbe	S. M. Hanes, Sec. and Tr.		80,000	3,880	8,080	362,050	13,820	Old Dominion Tr. Co., Rich.
	*BATTERY PARK BANK 66-34 *\$91	T. C. COXE	C. RANKIN	S. A. HUBBARD	GRAHAM BROWN	100,000	163,260	2,771,770	2,402,629	703,160	N. Park, N. Y.; 1st N., Phil.; Merch. N., Rich.
	CENTRAL BANK & TRUST COMPANY 66-38 *\$12	W. B. DAVIS C. W. BROWN Ch.	J. R. DATES of Bd. and Tr. Officer	R. C. DAVIS	G. G. CONNELLY J. P. UNDERHILL, Auditor.	100,000	69,280	4,109,670	3,484,550	731,920	Han. N., N. Y.; 1st N., Chi.; Phil. N., Phil.; N. Shawmut, Bos.; Plan. N., Rich.; 4th N., Atl.; Am. Tr. Co., Charlotte.
	*Citizens Bank 66-36 *\$06	E. L. Ray	J. C. Martin R. S. Jones, Active.	John A. Campbell	Wm. F. Duncan	100,000	13,520	1,007,180	901,130	214,580	Han. N., N. Y.; N. State & City, Rich.
	*Southern State Bank 66-39 *\$13	R. E. Currence	S. Sternberg	J. E. Reister		25,000	6,540	181,970	177,060	34,940	Han. N., N. Y.; Am. N., Asheville.
	*WACHOVIA BANK & TR. CO. 66-35 *\$05 Asheville Clearing House. (Members indicated by a *) Bank of Atkinson *\$12 66-498	R. E. Currence	OWEN NORVELL	T. Q. MILLER		1,250,000	(Branch of Wins ton-Sale m, N.C.)				N. City, N. Y.; Wachovia Bk. & Tr. Co., Wins- ton-Salem.
Atkinson Pender F 9 Pop. 3000	Bank of Atkinson *\$12 66-498	E. A. Hawes	J. T. Haggard W. H. Lewis	E. H. Page	L. M. Pope	8,850	4,010	158,000	130,000	28,000	Murchison N., Wil.

WACHOVIA BANK & TRUST CO., WINSTON-SALEM, N. C. LARGEST BANK IN THE CAROLINAS WE COLLECT DIRECT AND SOLICIT YOUR BUSINESS

AMERICAN TRUST COMPANY

MEMBER FEDERAL RESERVE SYSTEM

CHARLOTTE, N. C.

Capital, Surplus and Undivided Profits - \$1,800,000.00

Deposits
\$10,589,100.74

Resources over
\$12,000,000.00

**"COLLECTIONS
A SPECIALTY"**

All items receive
personal and
prompt attention.



We invite the ac-
counts of Banks,
Bankers, Corpora-
tions and Firms on
favorable terms.

OFFICERS

W. H. WOOD, President

T. E. HEMBY	Vice President	J. E. DAVIS	Sec'y & Treasurer
GEORGE STEPHENS	Vice President	H. L. DAVENPORT	Asst. Sec'y. & Treas.
W. S. LEE	Vice President	P. C. WHITLOCK	Trust Officer
JOHN G. NICHOLS	Vice President	JOHN FOX	Asst. Trust Officer

**We Offer Unequaled Facilities for Handling Your North
and South Carolina Items.**

Raleigh Banking & Trust Company

RALEIGH, NORTH CAROLINA

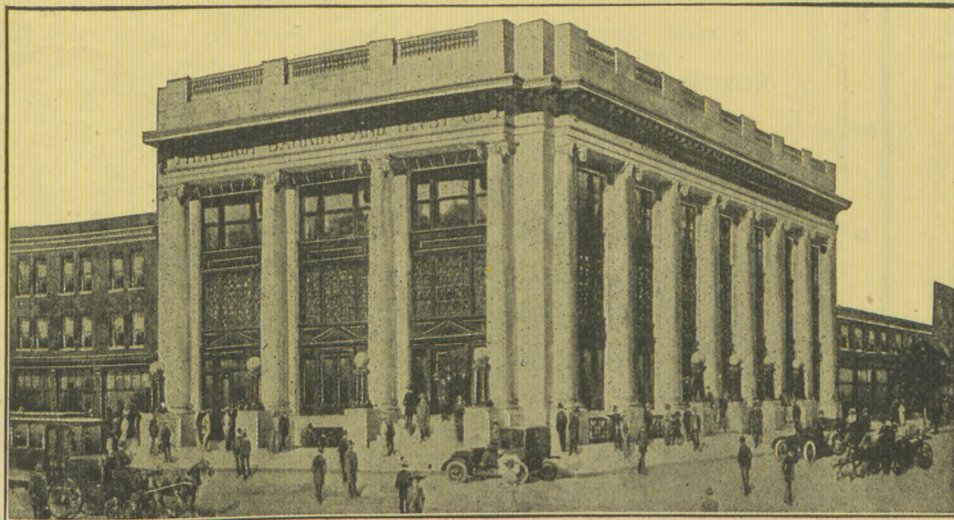

The Third Generation of Successful Banking. Correspondence Invited.

Raleigh Banking & Trust Co., 1905. **Special Attention Given to Collections**
National Bank of Raleigh, 1885-1905. **in North Carolina. Promptness Assured.**
Raleigh National Bank, 1865-1885.

WACHOVIA BANK & TRUST CO., WINSTON-SALEM, N. C.

LARGEST BANK IN THE CAROLINAS WE COLLECT DIRECT AND SOLICIT YOUR BUSINESS

N. Car.
N. Dak.
Ohio
Uki.
Ure.
Penn.
W. Va.
S. Car.
S. Dak.
Tenn.
Tex.
Utah
Vt.
Va.
Wash.
Wis.
M.

North Carolina
INDEX
TO
COUNTIES.

- Alamance . . . B 7
- Alexander . . . C 3
- Alleghany . . . B 3
- Anson . . . E 5
- Ashe . . . B 2
- Avery . . . B 2
- Beaufort . . . C 12
- Bertie . . . B 11
- Bladen . . . E 8
- Brunswick . . . F 9
- Buncombe . . . G 5
- Burke . . . C 2

- Cabarrus . . . D 4
- Caldwell . . . C 2
- Camden . . . B 13
- Carteret . . . E 12
- Caswell . . . B 7
- Catawba . . . C 7
- Chatham . . . C 7

- Cherokee . . . H 2
- Chowan . . . B 12
- Clay . . . B 4
- Cleveland . . . D 2
- Columbus . . . F 8
- Craven . . . D 11
- Cumberland . . . B 8
- Currituck . . . B 12

- Dare . . . C 14
- Davidson . . . C 5
- Davis . . . C 4
- Duplin . . . E 10
- Durham . . . B 8

- Edgecombe . . . C 10

- Forsyth . . . B 5
- Franklin . . . B 9

- Gaston . . . D 3
- Gates . . . B 12
- Graham . . . G 2
- Granville . . . B 8
- Greene . . . D 10
- Guilford . . . B 6

- Halifax . . . B 10
- Harnett . . . D 8
- Haywood . . . G 4
- Henderson . . . H 5
- Hertford . . . B 12
- Hoke . . . E 13
- Hyde . . . C 14

- Iredell . . . C 4

- Jackson . . . H 4
- Johnston . . . G 9
- Jones . . . E 11

- Lee . . . D 7
- Lenoir . . . D 10
- Lincoln . . . D 3

- McDowell . . . G 6
- Macon . . . H 3
- Madison . . . G 5
- Martin . . . C 11
- Mecklenburg . . . D 4
- Mitchell . . . F 6
- Montgomery . . . D 7
- Moore . . . D 7
- Nash . . . C 10
- New Hanover . . . F 10
- Northampton . . . B 11
- Onslow . . . E 11
- Orange . . . B 7

- Pamlico . . . D 12
- Pasquotank . . . B 13
- Pender . . . E 10
- Perquimans . . . B 13
- Person . . . B 7
- Pitt . . . C 11
- Polk . . . H 6

- Randolph . . . C 6
- Richmond . . . D 6
- Robeson . . . E 7
- Rockingham . . . B 2
- Rowan . . . C 4
- Rutherford . . . D 2
- Sampson . . . E 9
- Scotland . . . D 5
- Stanly . . . D 5
- Stokes . . . B 5
- Surry . . . B 4
- Swain . . . G 8

- Transylvania . . . H 5
- Tyrrell . . . C 13

- Union . . . E 4
- Vance . . . B 9

- Wake . . . C 8
- Warren . . . B 9
- Washington . . . B 12
- Watauga . . . B 2
- Wayne . . . D 9
- Wilkes . . . B 3
- Wilson . . . C 10

- Yadkin . . . B 4
- Yancey . . . G 6

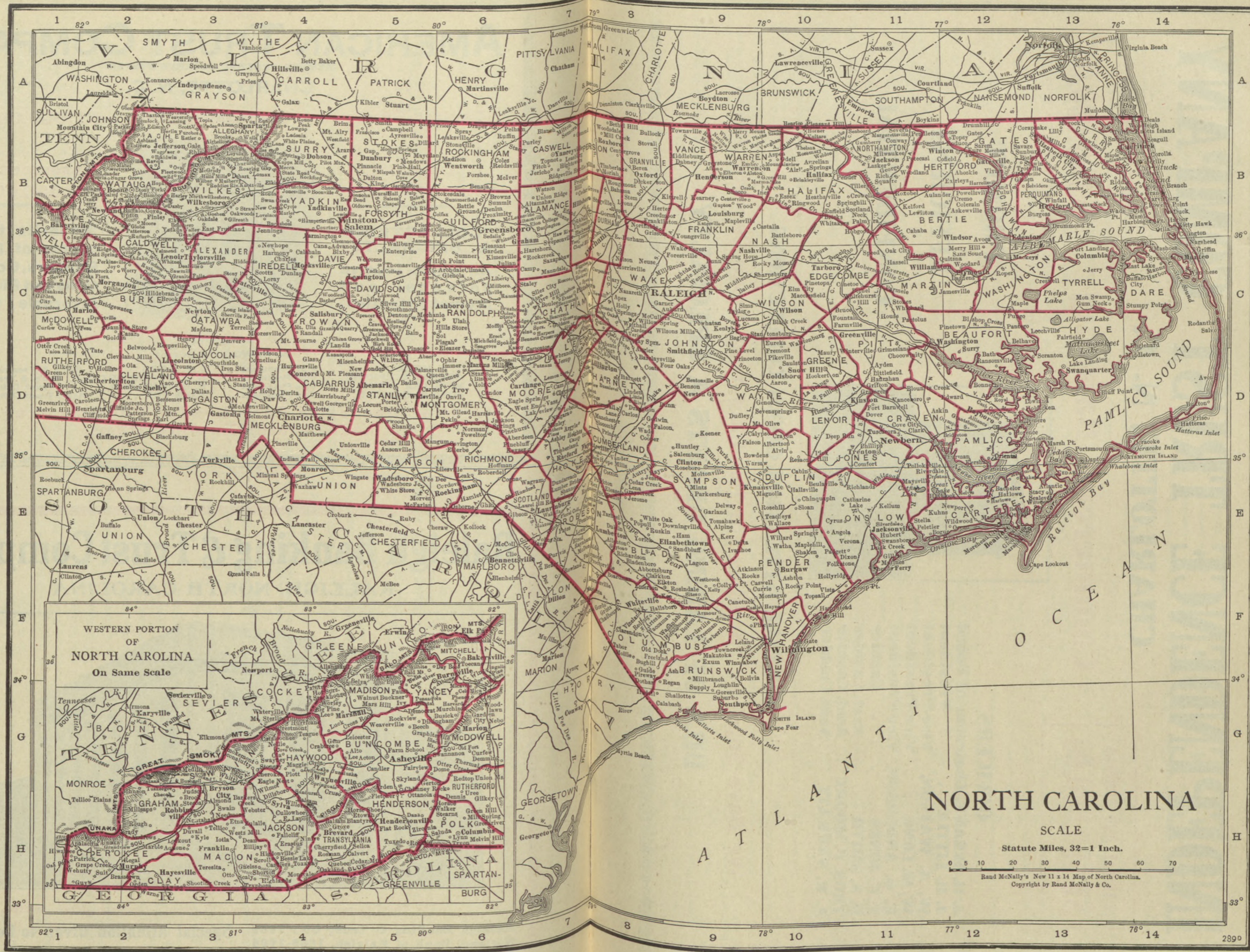

N. Dak.
Ohio
Ukl.
Ure.
Penn.
W. Va.
S. Dak.
S. Cal.
Vt.
Va.
Wash.
Wis.

INDEPENDENCE TRUST COMPANY

CHARLOTTE, N. C.

CAPITAL AND SURPLUS
\$1,500,000.00

Commercial Banking

TOTAL RESOURCES
(OVER)
\$5,000,000.00

OFFICERS

J. H. WEARN, Chairman of Board
J. H. LITTLE President
W. A. WATSON, Vice-President
W. M. LONG Vice-President
E. O. ANDERSON, Vice-President
E. E. JONES Cashier
R. S. SMITH Asst. Cashier
THOS. P. MOORE Asst. Cashier
A. R. SARRATT Asst. Cashier



**PROMPT
EFFICIENT
CONFIDENTIAL**

SPECIAL ATTENTION GIVEN COLLECTIONS

We Have Superior Facilities For Handling Your North Carolina Items

BILL OF LADING DRAFTS A SPECIALTY

July, 1920

NORTH CAROLINA BANKS—Auburn to Bonlee

1017

CITY	TOWN AND COUNTY. *County Seats. Entire State in No. 5 Federal Reserve District.	NAME OF BANK. *Mem. Am. Bks. Assn. \$State †Mem. State Bks. Assn. †Priv. ◆Mem. Fed. Res. [Estab.	PRESIDENT.	VICE-PRESIDENT.	CASHIER.	ASS'T CASHIER.	LIABILITIES.			RESOURCES.		PRINCIPAL CORRESPONDENTS.
							PAID-UP CAPITAL	SURPLUS AND PROFITS	DEPOSITS	LOANS & DISCOUNTS, BONDS, SECURITIES	CASH & EXCHANGES DUE FROM BANKS	
Auburn	Wake C 8	Auburn Banking Co. \$19 66-685	J. J. Lane	J. R. Allen	S. Leslie Watts		\$ 8,000	\$ 1,820	\$ 54,520	\$ 43,300	\$ 26,040	N. State & City, Rich.; Com'l N., Raleigh.
Aulander	Bertie B 12	Bank of Aulander \$06 66-303	C. W. Mitchell	E. C. Harrell	J. E. Cooke	A. A. Burden	68,600	6,260	177,230	252,310	13,600	Chase N. N. Y.; N. Bk. Com., Norfolk; Murchison N., Wil.; Wachovia Bk. & Tr. Co., Winston-Sal.
Aurora	Beaufort D 12	Bank of Aurora \$03 66-304	T. J. Whitt	B. H. Haggard G. C. Mitchell	H. B. White	O. M. Hooker	10,900	8,500	230,000	73,000	167,000	Norfolk N., Norfolk; Bk. of Wash., Wash.; Merch. N., Rich.; Wachovia Bk. & Tr. Co., Winston-Salem.
Ayden	Pitt D 11	Bank of Ayden \$03 66-305	R. L. M. Bonner	M. B. Wilkinson	O. M. Hooker		25,000	470	92,930	107,670	6,470	Seab. N., Norfolk; 1st N., Wash.; Am. N., Rich.
Badin	Stanly D 5	Bank of Badin \$17 66-620	B. B. Thompson	J. E. Porter	W. T. Stillman		25,000	10,000	175,000	150,000	33,000	Han. N., N. Y.; Greenville Bk. & Tr. Co., Greenville; N. Bk. Com., Norfolk; Branch Bkg. & Tr. Co., Wilson.
Bailey	Nash C 9	Bailey Banking Co. \$12 66-515	C. V. Cannon	Jesse Cannon J. R. Smith	J. H. S. Hodges	J. D. McGlohon	100,000	60,000	525,000	650,000	40,000	Han. N., N. Y.; 1st N., Rich.; Wash. & Tr. Co., Winston-Salem; Merch. N., Raleigh; Plan. N., Rich.
Bakersville	Mitchell F 6	Merchants & Farmers Bank \$13 66-306	J. R. Turnage	G. W. Prescott J. J. Edwards	Evan E. Settle		75,000	27,500	400,000	491,000	40,000	N. Bk. of Greenville, Greenville; Norfolk N., Norfolk; Wachovia Bk. & Tr. Co., Winston-Salem.
Banners Elk	Avery B 2	Banners Elk Bank \$20 66-669	R. L. Smith	J. W. Frazier	John S. Cox	D. L. Rogers	25,000	10,000	175,000	150,000	33,000	Han. N., N. Y.; 1st N., Rich.; Wachovia Bk. & Tr. Co., Winston-Salem; Merch. N., Raleigh; Plan. N., Rich.
Battleboro	Nash C 10	Planters Bank \$14 66-522	G. W. Stanton	V. J. Perry	L. H. Harrison	Miss Beulah High	15,000	15,000	425,030	225,000	15,000	Plan. N., Rich.
Bayboro	Pamlico D 12	Bank of Pamlico \$07 66-307	J. G. Wilson	R. H. Griffith W. C. Berry	D. A. Greene	Clyde Pritchard	10,000	11,900	200,000	174,000	17,840	M.-M. 1st N., Balt.; Citiz., Burnsville.
Beaufort	Carteret E 12	BANK OF BEAUFORT \$01 66-183	W. C. Tate	F. H. Stinson	W. L. Norman		14,510		14,770	6,170	20,300	Han. N., N. Y.; Unaka N., Johnson City, Tenn.
Belhaven	Beaufort C 12	BANK OF BELHAVEN \$08 66-308	J. C. Braswell	M. C. Braswell	M. F. Jones	J. A. Daughtridge	25,000	21,900	266,240	233,200	12,670	Chatham & Phenix N., N. Y.; 1st N., Rich.; Seab. N., Norfolk; Plan. N., Rocky Mt.
Belmont	Gaston D 3	Bank of Belmont \$08 66-309	W. J. Swan	D. C. McCotter	J. S. Weskett	M. A. Matthews	30,000	25,000	849,000	800,000	40,000	Han. N., N. Y.; N. Bk. Com., Norfolk; Peo., New Bern; Wachovia Bk. & Tr. Co., Winston-Salem.
Benson	Johnston D 9	Citizens Bk. & Trust Co. \$14 66-546	T. A. Uzzell	John Forlaw	J. A. Hornaday, Jr.	E. D. Davis	20,000	6,000	362,860	309,610	75,150	Han. N., N. Y.; Peo., New Bern; Com'l N., Raleigh; Am. N., Rich.
Bethel	Pitt C 11	Bethel Bkg. & Trust Co. \$04 66-312	N. W. Taylor	C. L. Duncan	W. E. Swann	Julian Hamilton	50,000	11,810	575,670	556,460	81,030	N. Park, N. Y.; Murchison N., Wil.; 1st N., Rich.
Beulaville	Duplin E 10	Bank of Beulaville \$16 66-587	(C. P. AYCOCK Send us your col- lections which w (All collections r emitted for on da N. B. Mariner	C. C. JACKSON W. E. STUBBS H. M. STEARN attention.			100,000	34,210	401,690	503,890	56,230	Chase N., N. Y.; N. Bk. Com., Norfolk; City N., Balt.
Black Creek	Wilson C 10	Bank of Black Creek \$18 66-623	R. L. Stowe	J. L. Robinson	W. B. Puett		25,000	5,890	178,840	164,550	41,490	Han. N., N. Y.; 1st & Citz. N., Elizabeth City; Bk. of Wash., Wash.; Merch. N., Rich.
Black Mount	n. Buncombe G 5	Commonwealth Bank \$07 66-313	R. B. Suggs	D. P. Stowe G. W. Stowe	W. D. Crawford		15,000		110,000	77,300	44,800	N. B. Com., N. Y.; Citiz. N., Gastonia; Am. Tr. Co., Charlotte; 1st N., Rich.
Bladenboro	Bladen F 8	Bank of Bladenboro \$08 66-314	Preston Woodall	J. H. Godwin	H. A. Parker		50,000	30,000	400,000	690,000	75,000	Bkg. Ln. & Tr. Co. and Bk. of Sanford, Sanford; Plan. N., Rich.; Com'l N., Raleigh.
Blowing Rock	Watauga B 2	Bank of Blowing Rock \$05 66-315	M. T. Britt	E. S. Turlington W. D. Boon B. Johnson	W. H. Slocumb	Louise Temple	100,000	25,000	700,000	700,000	125,000	Han. N., N. Y.; Murchison N., Wil.; Wa- hovia Bk. & Tr. Co., Winston-Salem; Norfolk N., Norfolk; Chatham & Phenix N., N. Y.; 1st N. and N. State & City, Rich.; N. Bk. Com., Norfolk; Murchison N., Wil.
Boiling Springs	Cleveland D 2	Boiling Springs Bank \$16 66-585	R. C. Kennedy	J. J. Ormand	O. M. Vernon		10,000	3,920	99,710	94,850	21,280	N. Park, N. Y.; 1st N., Gastonia.
Bonlee	Chatham C 7	Bonlee Bank & Trust Co. \$17 66-610	M. O. Blount	J. A. Staton S. C. Whitehurst	S. C. Ives	R. L. Whitley	22,000	19,470	376,520	230,370	190,150	Mech. & Metals N., N. Y.; Norfolk N., Norfolk; Greenville Bkg. & Tr. Co., Greenville.
Burke	Swain C 10	Bank of Burke \$16 66-587	Henry V. Staton	E. L. Mayo	W. M. Pruett	Addie L. Grimes	15,000	4,500	140,000	135,000	20,000	Wachovia Bk. & Tr. Co., Winston-Salem; N. Bk. Com., Norfolk; Merch. N., Raleigh; N. State & City, Rich.
Camden	Robeson C 10	Bank of Camden \$16 66-587	O. W. Quinn	I. J. Sandlin	W. L. Beach		1,700	2,810	95,270	94,670	16,850	Murchison N., Wil.; Am. N., Rich.; Merch. N. and Com'l N., Raleigh.
Candler	Wayne C 10	Bank of Candler \$18 66-623	J. H. Thompson	J. S. Tomlinson	J. A. Barnes		10,000	4,540	165,270	131,110	34,550	N. State & City, Rich.; Branch Bkg. & Tr. Co., Wilson.
Chapel Hill	Orange C 10	Bank of Chapel Hill \$16 66-587	F. A. Perley	G. E. Cotton A. A. Hegeman	A. A. Hegeman		25,000	14,000	277,000	240,000	85,000	Han. N., N. Y.; Com'l N., High Point; Cent. Bk. & Tr. Co., Asheville.
Chatham	Chatham C 7	Bank of Chatham \$17 66-610	H. C. Bridger	H. C. Bridger, Jr.			10,000	32,500	215,000	140,000	23,000	Am. Bk. & Tr. Co., Wil.; M.-M. 1st N., Balt.
Clayton	Clayton C 10	Bank of Clayton \$16 66-587	J. A. Lentz	B. B. Dougherty	G. M. Sudderth	B. B. Blair	16,000	3,820	86,130	91,000	27,630	Han. N., N. Y.; Wachovia Bk. & Tr. Co., Wins- ton-Salem; Bk. of Lenoir, Lenoir.
Clemson	Greene C 10	Bank of Clemson \$16 66-587	I. H. Dunlap	W. J. Tally W. S. Gardner	C. M. Andrews	J. A. Purvis D. M. Phillips	25,000	2,500	275,000	215,000	74,500	Mech. & Metals N., N. Y.
Cornelius	Madison C 10	Bank of Cornelius \$16 66-587										Bank of Sanford, Sanford; Plan. N., Rich.; Com'l N., Raleigh.

WACHOVIA BANK & TRUST COMPANY, WINSTON-SALEM, N. C. — THE LARGEST BANK IN THE CAROLINAS LET US COLLECT YOUR ITEMS DIRECT



Number under Name of Bank is the New Transit Number given to each bank in U. S. exclusively by The Rand-McNally Bankers' Directory, under the authority of The American Bankers Ass'n.

NORTH CAROLINA—Continued

Non-Bank Towns with Nearest Banking Point (Indexed Acces.), Lawyers, Laws (indexed) in back of this volume. For Interest Rates, Holidays, etc., see Laws.

TOWN AND COUNTY. ▲County Seats. Entire State in No. 5 Federal Reserve District.	NAME OF BANK. •Mem. Am. Bks. Assn. \$State ‡Mem. State Bks. Assn. †Priv. ◆Mem. Fed. Res. [Estab.]	PRESIDENT.	VICE-PRESIDENT.	CASHIER.	ASS'T CASHIER.	LIABILITIES.			RESOURCES.		PRINCIPAL CORRESPONDENTS.
						PAID-UP CAPITAL	SURPLUS AND PROFITS	DEPOSITS	LOANS & DIS- C'rs. BONDS, SECURITIES	CASH & EX- CHANGES, DUE FROM BANKS	
•Boone.....Watauga B 2 Pop. 1000	Bank of Boone.....\$19 66-651	B. K. Barrs.....		A. Y. Howell.....		\$ 10,000		\$ 14,650	\$ 17,820	\$ 4,820	Han. N., N. Y.; Merch. N., Rich.; 1st N. Abingdon, Va.; Bk. of Todd, Todd.
"....."..... "....."	Peoples Bank & Trust Co. 66-683	T. H. Coffey.....	T. L. Mast.....	G. M. Sudderth.....	E. Lewis.....	20,000	\$ 2,100	115,000	90,000	52,000	Bk. of Lenoir and 1st N., Lenoir; Wachovia Bk. & Tr. Co., Winston-Salem; Merch. N., Raleigh.
"....."..... "....."	Watauga County Bank.....\$3'03 66-316	N. L. Mast.....	L. A. Greene.....	G. P. Hagaman.....	W. D. Farthing.....	49,100	24,220	578,110	461,430	189,990	1st N., Lenoir and Rich.; Wachovia Bk. & Tr. Co., Winston-Salem.
Boonville.....Yadkin B 4 Pop. 400	Commercial & Savings Bk. 66-317	F. W. Day.....	M. M. Crumel.....	J. W. Shore.....	Miss Nellie Speer.....	10,000	6,420	132,360	128,600	25,180	M.-M. 1st N., Balt.; Far. Bk. & Tr. Co., Winston-Salem.
Bostic.....Rutherford D 2 Pop. 225	Bostic Bank.....\$17 66-622	E. N. Washburn.....	J. B. Thompson.....	S. C. Gettys.....		6,000	2,700	120,000	120,000	15,000	Mech. & Metals N., N. Y.; Com'l Rutherfordton.
•Brevard.....Transylvania Pop. 2000 H 4	Brevard Banking Co.....\$3'08 66-318	R. R. Deaver.....	J. S. Silversteen.....	T. H. Shipman.....		100,000	25,000	560,000	610,000	85,000	Chase N., N. Y.; Merch. N., Rich.; Cent. Bk. & Tr. Co., Asheville.
Bridgeton.....Craven D 11 Pop. 348	Bank of Bridgeton.....\$3'20 66-700	F. A. Bunting.....	C. A. Ryman.....	J. T. McKeel.....		10,000					1st N., Rich.
Broadway.....Lee D 8 Pop. 400	Bank of Broadway.....\$3'09 66-319	J. L. Thomas.....	J. F. Jones.....	D. E. Shaw.....		5,000	6,000	200,000	125,000	75,000	Plan. N., Rich.; Bkg. Ln. & Tr. Co., Sanford.
•Bryson City.....Swain G 3 Pop. 1100	Bryson City Bank.....\$3'04 66-320	D. K. Collins.....	S. W. Black.....	J. R. Long.....		30,000	21,850	372,850	329,760	89,660	Chase N., N. Y.; 1st N., Rich.; Cent. Bk. & Tr. Co. and Battery Park, Asheville.
"....."..... "....."	Citizens Bank.....\$3'13 66-526	A. M. Frye.....		O. P. Williams.....		5,800	4,330	104,230	88,020	32,870	Chatham & Phenix N., N. Y.; Cent. Bk. & Tr. Co., Asheville; N. State & City, Rich.
Buies Creek.....Harnett D 8 Pop. 500	Bank of Buies Creek.....\$3'19 66-670	N. T. Patterson.....	B. P. Marshbanks.....	B. F. McLeod.....		10,000	1,000	44,860	38,690	10,210	Merch. N., Raleigh; Am. N., Rich.
Bunn.....Franklin C 9 Pop. 600	Bunn Banking Co.....\$3'14 66-545	R. L. Huffines.....	W. I. Reed.....	B. B. Sykes.....	Louise Curtis.....	10,000	6,600	105,000	108,000	10,000	N. State & City, Rich.; N. Bk. of Rocky Mount, Rocky Mount.
•Burgaw.....Pender F 10 Pop. 1200	Bank of Pender.....\$3'06 66-321	C. C. Branch.....	J. R. Bannerman.....		Maude Paddison.....	12,500		600,000	638,600	128,520	Irving N., N. Y.; Murchison N., Wil.
"....."..... "....."	Planters Bank & Trust Co. 66-695	W. A. Brown.....	W. D. Croom.....	J. E. Crutchfield.....	Fannie Sidbury.....	14,585	940	47,470	38,510	22,750	1st N., Rich.; Merch. N., Raleigh. Murchison, N., Wil.
Burlington.....Alamance B 7 Pop. 5952	Alamance Bk. & Tr. Co.....\$3'02 66-135	J. H. Holt.....	J. N. Williamson, Jr.....	J. M. Fix, Tr.....	J. O. Staley, Sec.....	300,000	30,000	1,500,000	1,250,000	275,000	N. Bk. Com., N. Y.; Girard N., Phil.; Am. N., Rich.; 1st N., Durham.
"....."..... "....."	FIRST NATIONAL BANK.....\$2'09 66-136	W. W. Lasley.....	J. M. Browning.....	A. L. Davis.....	R. W. Malone.....	60,000	25,460	1,154,310	933,330	379,820	N. Park, N. Y.; 1st N., Durham; N. State & City, Rich.
"....."..... "....."	First Savings Bank.....\$3'19 66-637	A. L. Davis.....	C. V. Sellers.....	M. W. McPherson.....	R. A. Maynard.....	40,000	2,750	159,230	198,810	26,480	M.-M. 1st N., Balt.; 1st N., Burlington.
•Burnsville.....Yancey F 6 Pop. 1000	Bank of Yancey.....\$3'05 66-290	J. W. Higgins.....	W. B. Banks.....	J. M. Lyon.....	J. E. Lyon.....	25,000	27,250	433,350	373,840	120,320	Chase N., N. Y.; 1st N., Marion; Wachovia Bk. & Tr. Co. and Am. N., Asheville.
"....."..... "....."	Citizens Bank.....\$3'08 66-291	S. G. Byrd.....	J. A. Peterson.....	T. R. Byrd.....	R. W. Ramsey B. B. Byrd	17,300	32,500	360,000	550,000	54,000	Han. N., N. Y.; Wachovia Bk. & Tr. Co., Asheville, N. C.
Calypso.....Duplin D 10 Pop. 500	Citizens Bank of Mount Olive 66-530			A. G. Small.....		(Branch of Mount Olive, N. C.)					Han. N., N. Y.; Am. Bk. & Tr. Co., Wil.; Wachovia Bk. & Tr. Co., Winston-Salem.
Cameron.....Moore D 7 Pop. 400	Bank of Cameron.....\$3'18 66-627			J. D. McLean.....		(Branch of Bank of Sanford, N. C.)					Han. N., N. Y.; Com'l N., Raleigh; Bk. of Sanford, Sanford.
Candor.....Montgomery D 6 Pop. 160	Bank of Candor.....\$3'13 66-501	D. C. Ewing.....	J. C. Currie.....	H. S. Poole.....	H. G. Poole.....	10,000	1,000	33,180	31,670	20,420	Merch. N., Rich.; Wachovia Bk. & Tr. Co., Winston-Salem.
Canton.....Haywood G 4 Pop. 2584	Bank of Canton.....\$3'08 66-235	Alden Howell.....	T. A. Clark.....	G. N. Henson.....		10,400	2,500	100,000	70,000	35,000	N. Park, N. Y.; Wachovia Bk. & Tr. Co., Asheville; Bk. of Waynesville, Waynesville.
"....."..... "....."	Champion Bank & Tr. Co.....\$3'06 66-234	W. J. Hampton.....	C. S. Bryant.....	J. H. Kirkpatrick.....	J. H. Rhodarmer.....	30,000	5,000	637,000	500,000	230,000	Battery Park, Asheville; Wachovia Bk. & Tr. Co., Winston-Salem.
Caroleen.....Rutherford D 2 Pop. 1892	Farmers Bank & Trust Co. 66-323				W. V. Smith.....	(Branch of Forest City, N. C.)					N. Bk. Com., N. Y.; Merch. N., Raleigh.
Carrboro.....Orange B 7 Pop. 10,000	Bank of Carrboro.....\$3'19 66-658			A. P. Lloyd.....		(Branch of Bank of Chapel Hill, N. C.)					N. City, N. Y.; 1st N., Durham; Am. N., Rich.
•Carthage.....Moore D 7 Pop. 10,000	Bank of Moore.....\$3'07 66-271	U. L. Spence.....	H. B. Shields.....	M. G. Dalrymple.....	R. C. Dalrymple.....	15,000	6,000	340,000	130,000	100,000	Merch. N., Raleigh; Plan. N., Rich.
"....."..... "....."	Page Trust Co.....\$3'08 66-270			P. K. Kennedy.....	J. M. McCaskill.....	(Branch of Aberdeen, N. C.)					Citiz. N., Raleigh; Merch. N., Rich.; Wachovia Bk. & Tr. Co., Winston-Salem.
Cary.....Wake C 8 Pop. 600	Bank of Cary.....\$3'04 66-324	M. B. Dry.....	J. M. Templeton, Jr.....	E. P. Bashaw.....		5,050	900	55,790	53,980	970	Merch. N., Raleigh.
Castalia.....Nash B 10 Pop. 219	Bank of Castalia.....\$3'13 66-531	S. J. Bartholomew.....	T. O. Coppedge.....	W. J. Lancaster.....		6,550	2,500	40,000	330,000	16,000	N. State & City, Rich.; 1st N., Rocky Mt.
Catawba.....Catawba C 3 Pop. 300	Peoples Bank.....\$3'12 66-486	J. U. Long.....	F. Y. Long.....	W. B. Walker.....	Mabel Gilleland Annie Smyre	20,000	7,060	238,700	280,370	20,380	Am. Tr. Co., Charlotte; Merch. N., Raleigh; 1st N., Rich.
Cerro Gordo.....Columbus Pop. 323 F 8	Bank of Cerro Gordo.....\$3'13 66-521	P. S. Cooper.....	J. H. Williamson.....	R. B. Stephens.....		10,000	3,710	75,740	88,940	9,790	Am. Bk. & Tr. Co., Wil.; Girard N., Phil.
Chadbourne.....Columbus F 8 Pop. 1242	Bank of Chadbourne.....\$3'04 66-325	J. H. Williamson.....	J. R. Blake.....	D. C. Clark.....	W. H. Sellers.....	10,000	12,000	850,000	825,000	50,000	N. City, N. Y.; Murchison N., Wil.; Plan. N., Rich.
"....."..... "....."	Farmers Savings Bank.....\$3'19 66-671	J. F. Blake.....	D. C. Clark.....	J. C. Rabon.....		10,000					

1018 NORTH CAROLINA BANKS—Boone to Chadbourne July, 1920

WACHOVIA BANK & TRUST CO., WINSTON-SALEM, N. C.

LARGEST BANK IN THE CAROLINAS

WE COLLECT DIRECT AND SOLICIT YOUR BUSINESS

1019 *Number under Name of Bank is the New Transit Number given to each bank in U. S. exclusively by The Rand-McNally Bankers' Directory, under the authority of The American Bankers Ass'n.* NORTH CAROLINA—Continued

Non-Bank Towns with Nearest Banking Point (Indexed Access.), Lawyers, Laws (indexed) in back of this volume. For Interest Rates, Holidays, etc., see Laws.

July, 1920
NORTH CAROLINA BANKS—Chapel Hill to Charlotte
1019

TOWN AND COUNTY. *County Seats. Entire State in No. 5 Federal Reserve District.	NAME OF BANK. *Mem. Am. Bks. Assn. \$State ‡Mem. State Bks. Assn. †Priv. ◆Mem. Fed. Res. [Estab.	PRESIDENT.	VICE-PRESIDENT.	CASHIER.	ASS'T CASHIER.	LIABILITIES.			RESOURCES.		PRINCIPAL CORRESPONDENTS.
						PAID-UP CAPITAL	SURPLUS AND PROFITS	DEPOSITS	LOANS & DISC'TS. BONDS, SECURITIES	CASH & EX-CHANGES, DEB FROM BANKS	
Chapel Hill... Orange C7 Pop. 2000	Bank of Chapel Hill... ♦\$'99 66-246 Peoples Bank... ♦\$'07 66-247	M. C. S. Noble	R. L. Stroyd	M. E. Hogan		\$ 25,000	\$ 40,850	\$ 470,330	\$ 468,840	\$ 67,350	N. City, N. Y.; 1st N., Durham; Am. N., Rich.
		E. V. Howell	R. H. Ward Lueco Lloyd	C. B. Griffin	R. P. Andrews	15,000	9,000	225,000	190,000	45,000	Chatham & Phenix N., N. Y.; 1st N., Durham.
*Charlotte... Mecklenburg Pop. 46,338 D 4	*AMERICAN TRUST COMPANY ◆ 66-19 ♦\$'01	W. H. WOOD (1 Branch)	T. E. HEMBY GEORGE STEPHENS W. S. LEE JOHN G. NICHOLS M. A. TURNER	J. E. DAVIS Sec. and Tr.	H. L. DAVENPORT A. Sec. and A. Tr. P. C. WHITLOCK Tr. Officer JOHN FOX A. Tr. Officer	1,250,000	596,240	9,943,030	9,094,260	2,662,470	N. Bk. Com., Guaranty Tr. Co., and N. City, N. Y.; Phil. N., Phil.; Am. N., 1st N., and Merch. N. Rich.
		Does a general banking business. Collections a specialty. Correspondence solicited. SEE ADVERTISEMENT ON NORTH CAROLINA INDEX.									
	*CHARLOTTE NATIONAL BANK 66-18 ♦\$'97	JNO. M. SCOTT	W. J. CHAMBERS J. F. ROBERTSON	W. H. TWITTY V. Pres. and Cash.	C. W. BUTT W. B. McCLINTOCK M. G. KIRKPATRICK	375,000	368,700	4,886,880	4,932,650	1,337,240	Han. N., N. Y.; Cont. & Com'l N., Chi.; Corn Ex. N., Phil.; 1st N., Rich.
	*Commercial Nat'l Bank ♦\$'74 66-17	R. A. Dunn	C. W. Johnston D. H. Anderson	A. T. Summey	I. W. Stewart T. S. McPheeters	500,000	506,850	2,992,990	3,588,780	965,380	Am. Ex. N., N. Y.; Merch. N., Rich.; 4th St. N., Phil.; Com'l N., Wash.
	*FIRST NATIONAL BANK 66-15 ♦\$'65	Henry M. McAden	G. W. Bryan	John F. Orr	R. C. Johnson	300,000	574,000	1,398,000	2,338,000	288,000	N. Park, N. Y.; 1st N., Phil.; N. State & City, Rich.; N. Ex., Balt.
	*INDEPENDENCE TRUST COMPANY ◆ 66-23 ♦\$'12	J. H. LITTLE E. O. ANDERSON, V. P.	W. A. WATSON W. M. LONG	E. E. JONES R. S. SMITH, A. Cash.	THOS. P. MOORE A. R. SARRATT	1,000,000	586,440	4,013,000	5,287,540	1,186,440	N. Bk. Com., N. Y.; Girard N., Phil.; Merch. N., Rich.
	*MERCHANTS & FARMERS NATIONAL BANK 66-16 ♦\$'71	W. C. WILKINSON G. E. WILSON Ch. of Bd.	JNO. B. ROSS W. F. DOWD	J. A. STOKES	J. M. LONG J. C. BOOKER J. J. McADEN	200,000	389,300	2,705,650	2,758,560	736,400	Seab. N., N. Y.; 1st N., Phil. and Rich.; Citiz. N., Balt.
	*Security Savings Bank †\$'19 66-22	J. B. Ivey	W. L. Jenkins P. H. Allen	W. L. Jenkins		100,000	5,000	325,000	390,000	52,000	Equitable Tr. Co., N. Y.; Md. Tr. Co., Balt.
	*Union National Bank ♦\$'08 66-21	H. M. Victor	F. D. Alexander	D. P. Tillett	A. G. Trotter	200,000	211,480	2,828,250	2,992,140	641,300	Irving N., N. Y.; 1st N., Rich.
	Charlotte Clearing House... (Members indicated by a *)	H. M. Victor		E. O. Anderson, Sec.							

WACHOVIA BANK & TRUST COMPANY, WINSTON-SALEM, N. C. — THE LARGEST BANK IN THE CAROLINAS LET US COLLECT YOUR ITEMS DIRECT



Number under Name of Bank is the New Transit Number given

NORTH CAROLINA—Continued

Non-Bank Towns with Nearest Banking Point (Indexed Access), Lawyers, Laws (indexed) in back of this volume. For Interest Rates, Holidays, etc., see Laws.

1020 Number under Name of Bank is the New Transit Number given to each bank in U. S. exclusively by The Rand-McNally Bankers' Directory, under the authority of The American Bankers Ass'n.

NORTH CAROLINA—Continued

TOWN AND COUNTY. *County Seats. Entire State in No. 5 Federal Reserve District.	NAME OF BANK. *Mem. Am. Bks. Assn. \$State *Mem. State Bks. Assn. †Priv. ♦Mem. Fed. Res. [Etab.]	PRESIDENT.	VICE-PRESIDENT.	CASHIER.	ASS'T CASHIER.	LIABILITIES.			RESOURCES.		PRINCIPAL CORRESPONDENTS.
						PAID-UP CAPITAL	SURPLUS AND PROFITS	DEPOSITS	LOANS & DISCOUNTS	CASH & EXCHANGES DUE FROM BANKS	
Cherryville...Gaston D 3 Pop. 3500	Farmers Bank & Tr. Co. 66-541 •\$13	M. L. Craft	W. J. T. Styers	C. L. Beam		\$ 10,000	\$ 4,200	\$ 230,000	\$ 153,000	\$ 90,000	Merch N., Raleigh and Rich.
" " " "	FIRST NATIONAL BANK •\$04 66-326	M. L. MAUNEY	S. S. MAUNEY D. E. RHYNE	M. C. MAUNEY	A. J. MAUNEY	100,000	115,000	1,250,000	1,550,000	150,000	Mech. & Metals N., N. Y.; N. State & City, Rich.; 1st N., Shelby; Wachovia Bk. & Tr. Co., Winston-Salem; Independence Tr. Co., Charlotte.
China Grove...Rowan C 4 Pop. 1000	Bank of China Grove...\$03 66-327	A. M. Hanna	J. D. Norwood	C. C. Graham		10,000	13,850	349,530	309,850	59,100	Peo. N., Salisbury; Com'l N., Washington, D. C.
Claremont...Catawba C 6 Pop. 297	Peoples Bank...\$19 66-687					(Branch of Catawba, N. C.)					Mech. & Metals N., N. Y.; Merch. N., Raleigh; 1st N., Rich.
Clarkton...Bladen F 8 Pop. 500	Bank of Bladen...\$07 66-328	E. J. Cox	A. A. Clark	E. C. Clark		15,000	45,500	376,000	351,000	58,700	N. Park, N. Y.; Murchison N., Wil.
Clayton...Johnston C 9 Pop. 1441	Clayton Banking Co...\$09 66-329	G. W. Horne	D. H. McCullers	J. T. Talton	W. F. Weathers	100,000	29,840	529,720	697,260	94,810	Han. N., N. Y.; 1st N., Rich.; Com'l N., Raleigh.
" " " "	Farmers Bank...\$18 66-626	J. A. Vinson	J. A. Griffin	J. M. Turley	D. M. Hall	25,000	9,470	270,470	294,660	37,140	Han. N., N. Y.; Plan. N., Rich.; Merch. N., Raleigh.
Cleveland...Rowan C 4 Pop. 426	Citizens Bank...\$15 66-572	W. F. Thompson	C. A. Brown	W. W. Roseman		7,000	5,000	75,000	45,000	38,500	Peo. N., Salisbury; Com'l N., Wash., D. C.
Cliffside...Rutherford D 2 Pop. 2500	Haynes Bank...\$16 66-589			W. W. Nanney		(Branch of Henrietta, N. C.)					Chase N., N. Y.; Charlotte N., Charlotte.
*Clinton...Sampson E 9 Pop. 1800	Bank of Clinton...\$01 66-252	L. A. Bethune	G. E. Butler	H. McKinnon	B. P. Smith J. A. Stewart	50,000	55,000	1,229,330	1,110,000	200,000	Imp. & Tra. N., N. Y.; Murchison N., Wil.
" " " "	Bank of Sampson...\$06 66-253	W. F. Peterson	G. A. Clute	A. G. Robinson		15,000	15,710	314,900	293,720	51,890	Chase N., N. Y.; Wachovia Bk. & Tr. Co., Winston-Salem.
Clyde...Haywood G 4 Pop. 500	Bank of Clyde...\$12 66-514	John D. Wood	E. A. Wood	T. H. Haynes		10,900	4,040	130,790	157,960	33,830	Han. N., N. Y.; Cent. Bk. & Tr. Co., Asheville.
Coats...Harnett D 8 Pop. 600	Bank of Coats...\$12 66-499	N. T. Patterson	J. T. Coats	Edwin Stuart		24,500	13,830	398,240	468,370	27,290	Merch. N., Raleigh; Wachovia Bk. & Tr. Co., Winston-Salem.
Colerain...Bertie B 12 Pop. 250	Bank of Coleraine...\$08 66-331	L. A. Nowell	H. S. Basnight D. R. Britton	W. M. Sitterson		15,000	39,800	401,020	308,000	37,220	N. Park, N. Y.
" " " "	Peoples Bank & Tr. Co...\$20 66-706	Q. D. Perry	E. T. Forehand G. M. Holley	W. M. Sitterson		30,400	690	69,240			N. State & City, Rich.
Coleridge...Randolph C 6 Pop. 300	Bank of Coleridge...\$19 66-652	G. A. Hayworth	A. S. Hinshaw	F. C. Caveness		10,000	800	55,000	50,000	12,000	N. State & City, Rich.; Wachovia Bk. & Tr. Co., Winston-Salem.
*Columbia...Tyrrell C 13 Pop. 1000	Merchants & Far. Bank...\$03 66-332	A. L. Walker	D. O. Newberry	O. L. Chapman		10,000	7,000	204,210	142,190	83,750	Han. N., N. Y.; N. Bk. Com., Norfolk.
" " " "	Tyrrell County Bank...\$19 66-633	L. A. Armstrong	W. W. Sawyer	D. M. Darden		10,000	2,280	127,000	110,000	23,230	Irving N., N. Y.; Norfolk N., Norfolk.; Merch. N., Raleigh.
Columbus...Polk H 6 Pop. 122	Polk County Bank & Tr. Co. 66-663 \$19	E. W. S. Cobb	Frank Jackson W. E. Walker	F. W. Blanton	M. L. Arledge	13,000	1,330	55,630	48,600	29,500	Chase N., N. Y.; Cent. Bk. & Tr. Co., Asheville; Am. Tr. Co., Charlotte.
*Concord...Cabarrus D 4 Pop. 9903	GABARRUS SAVINGS BANK 66-74 •\$07	H. I. WOODHOUSE	J. W. CANNON	C. W. SWINK	W. G. CASWELL	100,000	215,830	3,115,310	2,458,130	973,030	Han. N., N. Y.; M. M. 1st N., Balt.; Merch. N., Raleigh; Am. N., Rich.; Am. Tr. Co., Charlotte.
" " " "	Citizens Bank & Tr. Co. 66-75 •\$05	Chas. B. Wagoner	M. L. Marsh	A. F. Goodman		100,600	53,630	885,740	705,100	328,260	N. Park, N. Y.; Merch. N., Rich.; Am. Tr. Co., Charlotte; Wachovia Bk. & Tr. Co., Winston-Salem.
" " " "	Concord National Bank...\$88 66-73	D. B. Coltrane	J. P. Allison	L. D. Coltrane	J. M. Cook	100,000	60,000	1,100,000	1,300,000	260,000	Chase N., N. Y.; Plan. N., Rich.; Phil. N., Phil.

1020 NORTH CAROLINA BANKS—Cherryville to Concord July, 1920

WACHOVIA BANK & TRUST CO., WINSTON-SALEM, N. C. LARGEST BANK IN THE CAROLINAS WE COLLECT DIRECT AND SOLICIT YOUR BUSINESS

1021 Number under Name of Bank is the New Transit Number given to each bank in U. S. exclusively by The Rand-McNally Bankers' Directory, under the authority of The American Bankers Ass'n.

NORTH CAROLINA—Continued

Non-Bank Towns with Nearest Banking Point (Indexed Access.), Lawyers, Laws (indexed) in back of this volume. For Interest Rates, Holidays, etc., see Laws.

Table with columns: TOWN AND COUNTY, NAME OF BANK, PRESIDENT, VICE-PRESIDENT, CASHIER, ASS'T CASHIER, LIABILITIES (PAID-UP CAPITAL, SURPLUS AND PROFITS, DEPOSITS), RESOURCES (LOANS & DISCOUNTS, BONDS & SECURITIES, CASH & EXCHANGES, DEPOSITS FROM BANKERS), PRINCIPAL CORRESPONDENTS.

July, 1920 NORTH CAROLINA BANKS—Conetoe to Dunn 1021

WACHOVIA BANK & TRUST COMPANY, WINSTON-SALEM, N. C. — THE LARGEST BANK IN THE CAROLINAS LET US COLLECT YOUR ITEMS DIRECT



Number under Name of Bank is the New Transit Number given

NORTH CAROLINA—Continued

1022 Number under Name of Bank is the New Transit Number given to each bank in U. S. exclusively by The Rand-McNally Bankers' Directory, under the authority of The American Bankers Ass'n.

NORTH CAROLINA—Continued

Non-Bank Towns with Nearest Banking Point (Indexed Acces.), Lawyers, Laws (indexed) in back of this volume. For Interest Rates, Holidays, etc., see Laws.

TOWN AND COUNTY. *County Seats. Entire State in No. 5 Federal Reserve District.	NAME OF BANK. *Mem. Am. Bks. Assn. \$State †Mem. State Bks. Assn. †Priv. ◆Mem. Fed. Res. [Estab.]	PRESIDENT.	VICE-PRESIDENT.	CASHIER.	ASS'T CASHIER.	LIABILITIES.			RESOURCES.		PRINCIPAL CORRESPONDENTS.
						PAID-UP CAPITAL	SURPLUS AND PROFITS	DEPOS- ITS	LOANS & DIS- C'TS. BONDS, SECURITIES	CASH & EX- CHANGES, DUE FROM BANKS	
*Durham...Durham C 8 Pop. 21,719	CITIZENS NATIONAL BANK 66-48 *\$'05	R. H. RIGSBEE	R. P. READE	J. B. MASON	T. E. CHEEK	\$ 100,000	\$ 134,860	\$1,700,000	\$1,300,000	\$ 575,000	N. Bk. Com., N. Y.; 1st N., Phil.; N. State & City, Rich.; Com'l N., Wash.
		Collections sent us will receive prompt attention. Accounts of Banks, Bankers and others solicited.									
"	Durham Loan & Trust Co. 66-46 *\$'15	J. S. Hill	T. C. Worth, Active	I. F. Hill	B. W. Rogers	100,000	54,000	415,000	322,000	89,000	N. Bk. Com., N. Y.; 1st N., Durham.
"	Fidelity Bank 66-41 *\$'88	B. N. Duke	John F. Wily	S. W. Minor	L. D. Kirkland	100,000	622,860	3,929,190	3,785,280	1,442,470	Chase N., N. Y.; 4th St. N., Phil.
"	FIRST NATIONAL BANK 66-40 *\$'87	J. S. Carr C. M. Carr, V. P.	W. J. Holloway J. O. Cobb	Southgate Jones	B. G. Proctor	600,000	480,000	4,509,390	4,569,470	992,200	1st N., N. Y.; Girard N., Phil.; Com'l N., Wash., D. C.; Am. N., Rich.
"	Home Savings Bank 66-42 *\$'03	G. W. Watts	J. S. Hill	T. B. Peirce		50,000	46,100	823,510	797,440	121,570	
"	MERCHANTS BANK 66-44 *\$'05		W. P. Clements	C. T. Cox		100,000	61,530	1,057,840	716,380	259,110	Han. N., N. Y.; 1st N., Durham.
East Bend...Yadkin B 4 Pop. 522	Yadkin Valley Bank 66-345 *\$'09	W. H. Speas	J. T. Benbow	J. M. Whittington	J. T. Smitherman	5,000	1,030	23,370	21,460	7,940	Wachovia Bk. & Tr. Co., Winston-Salem.
East Durham...Durham B 8 Pop. 5,000	Peoples Bank 66-346 *\$'06	Y. E. Smith	O. K. Proctor	H. C. Barbee	H. I. Parrish	10,000	5,000	210,000	202,000	23,000	1st N., Phil.; Citiz. N., Durham.
*Edenton...Chowan B 12 Pop. 2,777	Bank of Edenton 66-177 *\$'95	Julien Wood	W. O. Elliott	D. M. Warren		67,700	84,040	602,850	745,210	105,170	Han. N., N. Y.; Norfolk N., Norfolk; 1st N., Rich.; Wachovia Bk. & Tr. Co., Winston-Sa- lem.
"	Citizens Bank 66-178 *\$'05	H. O. Privott	Thos. W. Elliott L. W. Norman	Charles H. Wood	W. H. Ward	100,000	20,000	520,000	606,000	52,000	Chase N., N. Y.; N. Bk. Com., Norfolk; Merch. N., Rich.; Wachovia Bk. & Tr. Co., Winston- Salem.
*Elizabeth City...Pasquotank B 13 Pop. 8,925	Albemarle Bank 66-82 *\$'20	E. L. Hoffler				25,000					
"	FIRST & CITIZENS NATIONAL BANK 66-78 *\$'91	C. H. ROBINSON	L. S. BLADES W. C. GLOVER W. G. GAITHER	W. G. GAITHER	M. R. GRIFFIN M. H. JONES	200,000	150,000	3,300,000	2,700,000	500,000	N. City, N. Y.; M. M., 1st N., Balt.; Corn Ex. N., Phil.
		Collections remitted for daily at 1-10 of 1 per cent.									
"	SAVINGS BANK & TRUST COMPANY 66-80 *\$'03	P. H. WILLIAMS	E. F. AYDLETT H. G. KRAMER	H. G. KRAMER	W. H. JENNINGS C. H. TWIDDLEY	100,000	150,000	1,050,000	1,200,000	100,000	N. Bk. Com., N. Y.; Cont. & Com'l N., Chi.; N. Bk. Com., Norfolk; Phil. N., Phil.
		We do a general commercial business. Collections remitted for daily at 1-10 of one per cent.									
*Elizabethtown...Bladen E 9 Pop. 400	Bank of Elizabethtown 66-347 *\$'07	J. B. Clark	Ralph Boring	Ralph Boring		10,000	16,000	390,000	360,000	56,000	Am. Bk. & Tr. Co., Wil.

1022

NORTH CAROLINA BANKS—Durham to Elizabethtown

July, 1920

WACHOVIA BANK & TRUST COMPANY, WINSTON-SALEM, N. C. — THE LARGEST BANK IN THE CAROLINAS
LET US COLLECT YOUR ITEMS DIRECT

July, 1920

NORTH CAROLINA—Elkin to Fayetteville

1023

1023 Number under Name of Bank is the New Transit Number given to each bank in U. S. exclusively by The Rand-McNally Bankers' Directory, under the authority of The American Bankers Ass'n.

NORTH CAROLINA—Continued

Non-Bank Towns with Nearest Banking Point (Indexed Acces.), Lawyers, Laws (indexed) in back of this volume. For Interest Rates, Holidays, etc., see Laws.

TOWN AND COUNTY. *County Seats. Entire State in No. 5 Federal Reserve District	NAME OF BANK. *Mem. Am. Bks. Assn. \$State †Mem. State Bks. Assn. †Priv. ♦Mem. Fed. Res. (Estab.	PRESIDENT.	VICE-PRESIDENT.	CASHIER.	ASS'T CASHIER.	LIABILITIES.			RESOURCES.		PRINCIPAL CORRESPONDENTS.	
						PAID-UP CAPITAL	SURPLUS AND PROFITS	DEPOSITS	LOANS & DISCOUNTS, BONDS, SECURITIES	CASH & EXCHANGES, DUE FROM BANKS		
Elkin—Surry B 4 Pop. 2000	ELKIN NATIONAL BK. ♦1900 66-268	A. CHATHAM, JR.	G. T. ROTH J. W. RING	C. G. ARMFIELD		\$ 25,000	\$ 32,230	\$ 925,710	\$ 765,520	\$ 241,810	N. City, N. Y.; Com'l N., High Point; Wachovia Bk. & Tr. Co., Winston-Salem.	
		All Collections large or small given careful attention.										
" " "	Farmers & Merchants Bk. 66-269 ♦\$'08	A. W. George	J. M. Eldridge	A. W. George	C. N. Bodenheimer	18,100	6,100	309,920	254,150	76,400	Merch. N., Rich.; Com'l N., High Point; Wachovia Bk. & Tr. Co., Winston-Salem.	
Elk Park—Avery B 2 Pop. 377	Citizens Bank 66-348 ♦\$'08	A. P. Brinkley	J. N. Pritchard	P. A. Vance		9,950	2,030	31,390	49,150	8,980	N. Bk. of Balt., Balt.; Unaka N., Johnson City, Tenn.	
Ellenboro, Rutherford D 2 Pop. 293	Bank of Ellenboro 66-349 ♦\$'06	D. B. Harrill	J. A. Martin	E. E. Harrill	Miss Bettie Green	10,000	5,980	169,130	169,900	15,210	Mech. & Metals N., N. Y.	
Ellerbe—Richmond D 6 Pop. 800	Bank of Ellerbe 66-510 ♦\$'12	J. R. Wall	B. B. Farlow	Prince O'Brien		10,000	16,000	225,000	215,000	35,000	Mech. & Metals N., N. Y.; Am. N., Charlotte; Wachovia Bk. & Tr. Co., Winston-Salem.	
" " "	Bennett Bank & Trust Co. 66-712 ♦\$'20	R. H. Bennett	J. R. Bennett J. J. Bennett	J. E. Nicholson, Sec.				50,000				
Elm City—Wilson C 10 Pop. 800	Elm City Bank 66-284 ♦\$'09	John L. Bailey	R. M. Bailey	K. B. Bailey	A. C. Hedgpeth	20,000	20,420	425,700	250,840	217,420	Chem. N., N. Y.; Norfolk N., Norfolk; Ist N., Rich.	
" " "	Toisnot Banking Co. 66-285 ♦\$'01	R. S. Wells	Jno. G. Owens J. T. Sharp	J. W. Hays		20,000	20,000	520,000	370,000	160,000	Seab. N., N. Y.; N. Bk. Com., Norfolk; Merch. N., Rich.	
Elon College—Alamance B 7 Pop. 300	Elon Banking & Tr. Co. ♦\$'09 66-350	W. P. Lawrence	S. W. Caddell	M. C. Jackson		8,350	830	68,580	74,630	10,430	Merch. N., Raleigh and Rich.	
Enfield—Halifax B 10 Pop. 1500	Bank of Enfield 66-242 ♦\$'08	Ivey Watson	A. S. Harrison	W. R. Garnett	H. C. Durham	10,000	102,820	689,820	714,320	51,730	N. Bk. Com., N. Y. and Norfolk; Ist N., Rich.; Murchison N., Wil.	
" " "	Commercial & Farmers Bank 66-243 ♦\$'05	P. O. Petway	W. R. Neville	F. C. Patterson		10,000	34,000	520,000	352,000	230,000	Seab. N., N. Y.; N. Bk. Com., Norfolk; Wachovia Bk. & Tr. Co., Winston-Salem.	
Engelhard—Hyde C 14 Pop. 600	Engelhard Banking & Trust Company 66-679 ♦\$'20	J. H. Jarvis	S. J. Gibbs	W. M. Hooker, Jr.		11,000		56,040	31,800	32,450	Norfolk N., Norfolk; Bk. of Hyde, Swanquarter.	
Eure—Gates B 12 Pop. 200	Farmers Bank 66-567 ♦\$'12	R. B. Hill	B. L. Banks, Jr.	M. D. Harrell		6,550	4,100	150,670	103,630	53,910	Seab. N., Norfolk; Bk. of Ahoskie, Ahoskie; Am. Bk. & Tr. Co., Suffolk.	
Everetts—Martin C 11 Pop. 250	Planters & Merchants Bank 66-576 ♦\$'16	V. R. Taylor	J. T. Barnhill J. H. D. Peel	V. G. Taylor	R. N. Grimes	14,200	7,680	160,000	176,000	19,000	Peo., Williamston; Seab. N., Norfolk; Am. Bk. & Tr. Co., Suffolk.	
Fair Bluff—Columbus F 7 Pop. 441	Bank of Fair Bluff 66-351 ♦\$'05	J. E. Dick	A. G. Floyd	J. F. Rogers		15,000	5,680	117,840	126,010	14,380	Han. N., N. Y.; Murchison N., Wil.; Plan. N., Rich.	
" " "	Farmers & Merchants Bank 66-547 ♦\$'14	I. B. Tucker	C. Z. Enzor	R. C. Tucker		7,000	5,000	154,000	126,000	40,000	Han. N., N. Y.; Murchison N., Wil.	
Fairmont—Robeson F 7 Pop. 730	BANK OF FAIRMONT ♦\$'04 66-352	F. L. Blue	A. S. Thompson J. P. Brown	F. L. Blue	H. L. Blue	20,000	18,000	550,000	370,000	225,000	N. Bk. Com., N. Y.; Murchison N., Wil.; Merch. N., Rich.	
" " "	Peoples Bank & Trust Co. 66-605 ♦\$'17	D. C. Fussell	H. G. Stubbs	W. F. Bristow		25,000	4,350	258,250	240,120	46,160	Am. N., Rich.; Murchison N., Wil.	
Faison—Duplin D 9 Pop. 700	Bank of Faison 66-353 ♦\$'03	C. S. Hines	C. T. Southerland	M. McD. Williams		10,000	21,000	165,000	180,000	19,000	Murchison N., Wil.	
Farmville—Pitt C 10 Pop. 2500	Bank of Farmville 66-272 ♦\$'04	R. L. Davis	J. R. Davis	D. E. Oglesby	E. H. Spruill	130,000	45,000	680,000	675,000	78,000	N. Bk. Com., N. Y.; Norfolk N., Norfolk; Merch. N., Rich.	
" " "	CITIZENS BANK ♦\$'09 66-273	J. T. Thorne	T. C. Turnage	W. R. Willis	L. W. Godwin	100,000	10,000	850,000	694,000	262,000	Guaranty Tr. Co., N. Y.; N. Bk. Com. and Tr. Co. of Norfolk, Norfolk; Ist N., Rich.; Wachovia Bk. & Tr. Co., Winston-Salem.	
*Fayetteville—Cum'l'd D 8 Pop. 8877	CUMBERLAND SAVS. & TRUST CO. ♦\$'06 66-97	F. H. STEDMAN	J. S. SCHENCK SEAVY HIGHSMITH	ALBERT STEWART	J. C. GILKEY T. EARL STEWART	100,000	55,000	1,300,000	1,060,000	128,000	Irving N., N. Y.; Murchison N., Wil.; Merch. N., Rich.	
" " "	LaFayette Bank & Trust Co. 66-99 ♦\$'19	J. R. Tolar, Jr.	J. V. McGougan J. Stein	Paul Stewart		50,000	13,080	448,280	379,370	108,760	Chem. N., N. Y., Murchison N., Wil.; Merch. N., Raleigh.	
" " "	NATIONAL BANK OF FAYETTEVILLE ♦1900 66-96	J. H. CULBRETH	A. B. McMILLAN J. W. McLAUCHLIN	A. B. McMILLAN	T. M. SHAW R. L. HOLLAND, JR.	100,000	75,000	3,000,000	2,075,000	870,000	N. Park and Bk. of America, N. Y.	

SEND US YOUR FAYETTEVILLE ITEMS DIRECT.
Special attention given Bill of Lading drafts, Cash and Time Items.



Number under Name of Bank is the New Transit Number given to each bank in U. S. exclusively by The Rand-McNally Bankers' Directory, under the authority of The American Bankers Ass'n.

NORTH CAROLINA—Continued

1024 Number under Name of Bank is the New Transit Number given to each bank in U. S. exclusively by The Rand-McNally Bankers' Directory, under the authority of The American Bankers Ass'n.

NORTH CAROLINA—Continued

Non-Bank Towns with Nearest Banking Point (Indexed Access), Lawyers, Laws (indexed) in back of this volume. For Interest Rates, Holidays, etc., see Laws.

TOWN AND COUNTY. *County Seats, Entire State in No. 5 Federal Reserve District.	NAME OF BANK. *Mem. Am. Bks. Assn. \$State †Mem. State Bks. Assn. +Priv. ◆Mem. Fed. Res. [Estab.	PRESIDENT.	VICE-PRESIDENT.	CASHIER.	Ass'T CASHIER.	LIABILITIES.			RESOURCES.		PRINCIPAL CORRESPONDENTS.
						PAID-UP CAPITAL	SURPLUS AND PROFITS	DEPOSITS	LOANS & DISC'TS. BONDS, SECURITIES	CASH & EXCHANGERS, DUE FROM BANKS	
Fletcher...Henderson H 5 Pop. 500	Bank of Fletcher 66-556 \$14	P. R. Moale	W. A. Sumner	R. W. Fletcher		\$ 10,000	\$ 1,890	\$ 51,380	\$ 50,130	\$ 8,190	Hudson Tr. Co., N. Y.; Cent. Bk. & Tr. Co., Asheville.
Forest City...Rutherford Pop. 2312 D 1	Farmers Bank & Trust Co. 66-568 \$15	J. F. Alexander G. P. Reid, V.-Pres.	B. B. Doggett K. S. Tanner L. V. Lee	J. H. Thomas	R. E. Biggerstaff R. L. Reinhardt	100,000	78,740	1,066,750	1,315,860	254,630	N. Bk. Com., N. Y.; Plan. N., Rich., Va.; Merch. N., Raleigh; Wachovia Bk. & Tr. Co., Winston-Salem. N. Bk. Com., N. Y. and Norfolk.
Fountain...Pitt C 10 Pop. 340	Bank of Fountain 66-355 \$10	H. C. Bridgers	G. W. Jefferson	W. R. Graham	Sarah D. Parsons	12,500	20,000	550,000	400,000	110,000	
Four Oaks...Johnston D 9 Pop. 1000	Bank of Four Oaks 66-505 \$12	J. W. Sanders	W. J. Lewis	B. I. Tart		25,000	15,000	240,000	290,000	45,000	Branch Bkg. & Tr. Co. Wilson; N. State & City, Rich.
*Franklin...Macon H 3 Pop. 749	Bank of Franklin 66-294 \$03	J. S. Sloan	T. B. Higdon	Lee Crawford	Walter Dean	50,000	20,700	237,630	246,530	58,730	Han. N., N. Y.; Wachovia Bk. & Tr. Co., Winston-Salem; Am. N., Asheville; 3d N., Atl.
"	Citizens Bank 66-544 \$13	D. W. Blaine		J. C. Wright		14,000	1,700	74,000	47,000	33,260	Mech. & Metals N., N. Y.; Cent. Bk. & Tr. Co., Asheville.
Franklinton...Franklin B 8 Pop. 1000	Citizens Bank 66-356 \$01	E. J. Cheatham	C. S. Williams	Wm. F. Joyner	Geo. L. Cooke	29,000	22,310	367,350	389,720	38,940	Han. N., N. Y.
"	Commercial Bank & Tr. Co. 66-694 \$20	A. H. Vann	George Gilliam	George Carmichael	J. R. Mitchiner, Jr.	50,000	12,500	143,000	115,000	90,500	N. Park, N. Y.; Am. N., Rich.
Franklinville...Randolph Pop. 800 C 6	Bank of Franklinville 66-704 \$20	Hugh Parks	T. I. Fox	M. H. Birkhead	J. T. Buie	15,000					Mech. & Metals N., N. Y.; Va. Tr. Co., Rich.; Am. Ex. N., Greensboro.
Fremont...Wayne D 10 Pop. 1250	Bank of Fremont 66-357 \$1000	J. T. Hooks	G. D. Best	Outlar Lee	F. M. Watson	50,000	56,890	816,070	719,300	203,710	N. Bk. Com., N. Y.; Murchison N., Wil.
"	Planters Bank & Trust Co. 66-631 \$18	L. L. Newsome	J. A. Hooks P. M. Best	B. C. Scott		25,000	7,120	251,630	248,320	21,780	Chatham & Phenix N., N. Y.; Am. Bk. & Tr. Co., Wil.; Plan. N., Rich.
Fuquay Springs...Wake C 8 Pop. 127	Bank of Fuquay 66-358 \$09	K. B. Johnson	J. B. Johnson	R. E. Kerr		10,000	15,510	471,850	313,760	179,950	N. Bk. Com., N. Y.; Com'l N., Raleigh; Wachovia Bk. & Tr. Co., Winston-Salem.
Garland...Sampson E 9 Pop. 250	Bank of Garland 66-615 \$17			A. C. Kilpatrick				(Branch of Bank of Clinton, Clinton)			Imp. & Tra. N., N. Y.; Murchison N., Wil.
Garner...Wake C 8 Pop. 600	Garner Banking & Trust Co. 66-509 \$10	H. D. Rand	J. S. Buffaloe J. J. Bagwell	C. L. Tate		8,000	2,570	187,600	99,650	99,950	Chase N., N. Y.; N. State & City, Rich.; Com'l N. and Merch. N., Raleigh.
Garysburg...Northampton Pop. 169 B 11	Merchants & Farmers Bank 66-359 \$06	J. B. Collier	J. E. Suiter	R. E. Brown		7,500	10,000	115,000	85,000	34,000	Chase N., N. Y.; Greenville, Emporia, Va.; Weldon Bk. & Tr. Co., Weldon.
*Gastonia...Gaston D 3 Pop. 12,871	CITIZENS NATIONAL BANK 66-129 \$05	G. B. Armstrong	A. G. Myers Jno. R. Rankin C. G. Myers	J. M. Miller 3rd	J. A. Hunter, Jr. J. L. Page G. G. Willis	300,000	403,000	4,000,000	4,400,000	660,000	Mech. & Metals N., N. Y.; 1st N., Phil.; Merch. N., Rich.
"	FIRST NAT'L BANK 66-127 \$20	L. L. JENKINS	J. L. ROBINSON R. R. RAY R. N. AYCOCK	S. N. BOYCE	M. T. WILSON	250,000	300,280	3,527,330	3,827,940	573,370	N. Park, N. Y.; 1st N., Am. N., and Merch. N., Rich.
"	Gaston Loan & Trust Co. 66-128 \$03	T. L. Craig	E. G. McLurd	M. A. Carpenter, Jr.		25,000	14,110	328,110	328,150	34,110	Chatham & Phenix N., N. Y.; 1st N., Gastonia.
"	THIRD NAT. BANK 66-130 \$17	J. WHITE WARE	V. E. LONG W. T. LOVE	W. S. BUICE	F. C. ABERNETHY	250,000	50,000	700,000	601,590	96,380	Han. N., N. Y.; Am. Tr. Co., Charlotte Am. N., Rich.; Palmetto N., Columbia, S. C.

1024

NORTH CAROLINA BANKS—Fletcher to Gastonia

July, 1920

WACHOVIA BANK & TRUST COMPANY, WINSTON-SALEM, N. C. — THE LARGEST BANK IN THE CAROLINAS — LET US COLLECT YOUR ITEMS DIRECT

Number under name of Bank is the New Transit Number given to each bank in U. S. exclusively by The Rand-McNally Bankers' Directory, under the authority of The American Bankers Ass'n.

NORTH CAROLINA—Continued

Non-Bank Towns with Nearest Banking Point (Indexed Access), Lawyers, Laws (indexed) in back of this volume. For Interest Rates, Holidays, etc., see Laws.

1025 Number under name of Bank is the New Transit Number given to each bank in U. S. exclusively by The Rand-McNally Bankers' Directory, under the authority of The American Bankers Ass'n.

NORTH CAROLINA—Continued

Non-Bank Towns with Nearest Banking Point (Indexed Acces.), Lawyers, Laws (indexed) in back of this volume. For Interest Rates, Holidays, etc., see Laws.

July, 1920

NORTH CAROLINA BANKS—Gates to Granite Quarry

1025

TOWN AND COUNTY. *County Seats. Entire State in No. 5 Federal Reserve District.	NAME OF BANK. *Mem. Am. Bks. Assn. \$State ‡Mem. State Bks. Assn. †Priv. ◆Mem. Fed. Res. [Estab.]	PRESIDENT.	VICE-PRESIDENT.	CASHIER.	ASS'T CASHIER.	LIABILITIES.			RESOURCES.		PRINCIPAL CORRESPONDENTS.
						PAID-UP CAPITAL	SURPLUS AND PROFITS	DEPOSITS	LOANS & DIS- C'TS. BONDS, SECURITIES	CASH & EX- CHANGES, DUR FROM BANKS	
Gates.....Gates B 12 Pop. 150	Citizens Bank.....◆\$16 66-592	R. W. Gatling	W. D. Langston	M. A. Davenport		\$ 10,000	\$ 2,700	\$ 120,950	\$ 76,310	\$ 51,340	Am. Bk. & Tr. Co., Suffolk; N. Bk. Com., Norfolk, Va.
*Gatesville...Gates B 12 Pop. 350	Bank of Gates.....‡\$04 66-360	W. T. Cross	Lycurgus Hofer	R. M. Riddick, Jr.	E. L. Riddick	49,900	9,100	235,550	244,030	58,620	Han. N., N. Y.; N. Bk. of Suffolk and Far. Bk. of Nansemond, Suffolk.
Germanton...Stokes B 5 Pop. 154	Bank of Stokes County...\$19 66-668			J. C. Carson	C. C. McGee	(Branch of Danbury, N. C.)					
Gibson.....Scotland E 6 Pop. 600	Bank of Gibson.....◆\$04 66-361	N. T. Fletcher	Jas. G. Pate	N. T. Fletcher	Miss Allie Joyce L. T. Gibson	15,000	20,740	501,850	310,490	220,000	Han. N., N. Y.; Murchison N., Wil.; Am. Tr. Co., Charlotte.
"	Carolina State Bank.....◆\$16 66-597	M. W. Adams	B. E. Moore	F. D. Gibson	B. P. Smith	10,000	10,000	450,000	275,000	185,000	Han. N., N. Y.; 1st N., Rich.; Merch. N., Raleigh; Wachovia Bk. & Tr. Co., Winston-Salem.
Gibsonville...Guilford B 7 Pop. 1162	Bank of Gibsonville.....‡\$07 66-362	J. L. Kernodle		J. W. Boring	Lessie Wagoner	10,000	5,040	156,990	148,960	23,060	Greensboro Ln. & Tr. Co., Greensboro; M. M. 1st N., Balt.
*Goldsboro...Wayne D 10 Pop. 11,296	Farmers Loan & Trust Co. 66-126 \$20	R. H. Edwards	D. N. Newsome R. J. Smith	B. C. Scott		100,000					
"	Goldsboro Sav. & Tr. Co...\$04 66-124	G. A. Norwood	T. H. Norwood	T. H. Norwood		40,000	16,000	210,000	220,000	20,000	N. Bk. of Goldsboro, Goldsboro.
"	National Bank of Goldsboro 66-123 ◆\$06	G. A. Norwood	M. J. Best	T. H. Norwood		100,000	150,000	1,300,000	1,400,000	300,000	N. Bk. Com., Norfolk; Branch Bkg. & Tr. Co., Wilson.
"	Peoples Bank & Trust Co. 66-125 ◆\$13	Geo. C. Kornegay	John R. Crawford James Kyle	James Kyle	C. S. Britt	150,000	32,830	734,020	868,920	90,350	N. Bk. Com., N. Y.; Murchison N., Wil.; Plan. N., Rich.
"	WAYNE NATIONAL BANK 66-122 ◆\$91	F. K. BORDEN	W. E. STROUD	W. E. STROUD	MURRAY BORDEN	325,000	246,850	2,317,960	3,209,050	521,970	Han. N. and N. City, N. Y.; Merch. N., Rich.
Send your collections on Goldsboro and Vicinity DIRECT TO US.											
Goldston...Chatham C 7 Pop. 300	Bank of Goldston.....◆\$13 66-527	Hugh Womble	W. L. Goldston	M. W. Harriss	T. W. Goldston	5,000	5,710	246,000	106,300	150,410	Merch. N., Raleigh; Plan. N., Rich.
*Graham...Alamance C 7 Pop. 3000	Citizens Bank.....‡\$06 66-181	W. J. Nicks	W. B. Green		J. S. Cook, Sec.	10,000	3,090	75,210	82,520	10,910	Han. N., N. Y.; Merch. N., Rich. and Raleigh.
"	National Bank of Alamance 66-182 ◆\$07	J. L. Scott, Jr.	J. H. White	Charles A. Scott	W. E. Bason	50,000	36,060	594,370	543,110	149,750	N. Park, N. Y.; N. State & City, Rich.; 1st N., Durham.
Granite Falls...Caldwell C 3 Pop. 1500	Bank of Granite.....‡\$06 66-363	J. W. Hoke	O. J. Corpening	R. R. Houck		8,000	6,000	180,000	163,000	48,000	Am. N., Rich.; 1st N., Hickory, N. C.; Bk. of Lenoir and 1st N., Lenoir.
Granite Quarry...Rowan C 4 Pop. 363	Farmers & Merchants Bk. 66-364 ◆\$09	J. H. A. Lyerly	R. C. Jones	J. E. Fisher		6,200	8,170	170,450	149,110	32,220	Peo. N., Salisbury; Com'l N., Wash., D. C.



Number under Name of Bank is the New Transit Number given to each bank in U. S. exclusively by The Rand-McNally Bankers' Directory, under the authority of The American Bankers Ass'n.

NORTH CAROLINA—Continued

1026 Number under Name of Bank is the New Transit Number given to each bank in U. S. exclusively by The Rand-McNally Bankers' Directory, under the authority of The American Bankers Ass'n.

NORTH CAROLINA—Continued

Non-Bank Towns with Nearest Banking Point (Indexed Access), Lawyers, Laws (indexed) in back of this volume. For Interest Rates, Holidays, etc., see Laws.

TOWN AND COUNTY. *County Seats. Entire State in No. 5 Federal Reserve District.	NAME OF BANK. •Mem. Am. Bks. Assn. \$State ‡Mem. State Bks. Assn. †Priv. ◆Mem. Fed. Res. [Estab.]	PRESIDENT.	VICE-PRESIDENT.	CASHIER.	ASS'T CASHIER.	LIABILITIES.			RESOURCES.		PRINCIPAL CORRESPONDENTS.
						PAID-UP CAPITAL	SURPLUS AND PROFITS	DEPOSITS	LOANS & DIS- C'TE BONDS, SECURITIES	CASH & EX- CHANGES, DUE FROM BANKS	
*Greensboro-Guilford B 6 Pop. 19,746	*AMERICAN EXCH. NATIONAL BANK 66-55 *†'07	R. G. VAUGHN	F. C. BOYLES	F. H. NICHOLSON	(Branch at So. Greensboro, W. P. Hutton, Cashier)	\$ 400,000	\$ 183,660	\$ 5,653,280	\$ 5,788,540	\$ 1,504,420	Han. N., N. Y.; Cont. & Com'l N., Chi.; Phil. N., Phil.; 1st N., St. L.
" "	Atlantic Bank & Trust Co. 66-60 *\$'20	Julius W. Cone	Wm. Simpson	Jno. W. Simpson	C. E. Fleming	1,000,000	250,000				N. Park, N. City, and Bkrs. Tr. Co., N. Y.
" "	*GREENSBORO LOAN & TR. CO. 66-54 *\$'99	J. W. FRY	W. E. ALLEN R. D. DOUGLAS	W. E. ALLEN, Tr.	W. M. RIDENHOUR	200,000	82,340	3,051,860	2,997,699	487,740	Bk. of the Manhattan Co., N. Y.; M. M. 1st N., Balt.; Am. N., Rich.
" "	*GREENSBORO NATIONAL BANK 66-53 *†'76	E. P. WHARTON	NEIL ELLINGTON, Ch. of B. l. and V. P.	A. H. ALDERMAN	WALDO PORTER	100,000	150,000	2,236,000	2,301,130	412,000	Atlantic N. and N. Bk. Com., N. Y.; Com'l N., Wash. D. C.; M. M. 1st N., Balt.; Am. N., Rich. 1st N., Portsmouth, Va.
" "	*Textile Bank 66-59 *\$'12	J. W. Cone	J. J. Phoenix	J. H. Cole		25,000	76,550	774,040	786,480	90,620	Citiz. N., N. Y.; Merch. N., Rich.
" "	Greensboro Clearing House (Members indicated by a *)	Neil Ellington		A. H. Alderman, Sec.							
*Greenville Pitt C 11 Pop. 7000	FARMERS BANK 66-536 *\$'13	R. R. Fleming	B. T. Cox	P. L. Clodfelter	R. B. Starr	25,000	10,330	631,290	405,290	231,420	N. City, N. Y.; Plan. N., Rich.; N. Bk. Com., Norfolk; Wachovia Bk. and Tr. Co., Winst- on-Salem.
" "	GREENVILLE BKG. & TRUST CO. 66-152 *\$'01	E. G. FLANAGAN	E. B. HIGGS J. O. PROCTOR	T. J. MOORE	A. J. MOORE J. H. WALDROP	100,000	96,160	2,065,560	2,316,990	190,680	N. Bk. Com., N. Y. and Norfolk; Merch. N., Rich.; Murchison N., Wil.
" "	Nat. Bank of Greenville 66-153 *†'06	J. L. Little	F. G. James	F. J. Forbes		100,000	64,220	1,154,930	1,165,650	288,490	N. City, N. Y.; Norfolk N., Norfolk.
Grifton Pitt D 11 Pop. 700	Bank of Grifton 66-365 *\$'07	L. J. Chapman	W. W. Dawson	G. T. Gardner	R. Coward	43,900	4,770	244,460	272,920	35,210	Greenville Bkg. & Tr. Co., Greenville; 1st N., Rich.; N. Bk. of Kinston, Kinston.
Grimesland Pitt D 11 Pop. 330	Bank of Grimesland 66-570 *\$'15	J. C. Galloway	W. E. Proctor	J. H. Brooks	F. W. Jones	25,000					1st N., Rich.; Greenville Bkg. & Tr. Co., Greenville.
Grover Cleveland D 2 Pop. 600	Bank of Grover 66-366 *\$'07	D. J. Keeter	C. A. Mullinax	J. B. Ellis		10,000	12,660	137,690	121,760	34,080	Han. N., N. Y.; Citiz. N., Gastonia.
*Halifax Halifax B 10 Pop. 350	Bank of Halifax 66-367 *\$'06	N. L. Stedman	S. M. Gary	F. H. Gregory	W. F. Coppedge	14,700	20,000	200,000	192,000	42,000	Mech. & Metals N., N. Y.; Citiz. N., Raleigh; Citiz., Norfolk; Am. N., Rich.
" "	Citizens Bank 66-624 *\$'18	J. H. Norman, Jr.	C. R. Emry J. S. Hedgepath	C. H. Hale		7,900		18,000	16,350	7,200	Merch. N. and Com'l N., Raleigh; Wachovia Bk. & Tr. Co., Winston-Salem; Petersburg Sav. & Tr. Co., Petersburg.
Hamilton Martin C 11 Pop. 800	Bank of Hamilton 66-368 *\$'07	R. W. Salsbury	B. L. Long	F. L. Haislip		5,000	14,200	115,300	108,220	28,700	Am. N., Rich.; Far. & Merch., Williamston.

1026 NORTH CAROLINA BANKS—Greensboro to Hamilton July, 1920

WACHOVIA BANK & TRUST COMPANY, WINSTON-SALEM, N. C. — THE LARGEST BANK IN THE CAROLINAS
LET US COLLECT YOUR ITEMS DIRECT

1027 Number under Name of Bank is the New Transit Number given to each bank in U. S. exclusively by The Rand-McNally Bankers' Directory, under the authority of The American Bankers Ass'n.

NORTH CAROLINA—Continued

Non-Bank Towns with Nearest Banking Point (Indexed Acces.), Lawyers, Laws (indexed) in back of this volume. For Interest Rates, Holidays, etc., see Laws.

July, 1920

NORTH CAROLINA BANKS—Hamlet to Hertford

1027

TOWN AND COUNTY. *County Seats. Entire State in No. 5 Federal Reserve District.	NAME OF BANK. *Mem. Am. Bks. Assn. \$State *Mem. State Bks. Assn. i Priv. *Mem. Fed. Res. [Estab.	PRESIDENT.	VICE-PRESIDENT.	CASHIER.	ASS'T CASHIER.	LIABILITIES.			RESOURCES.		PRINCIPAL CORRESPONDENTS.
						PAID-UP CAPITAL	SURPLUS AND PROFITS	DEPOSITS	LOANS & DISCOUNTS, BONDS, SECURITIES	CASH & EXCHANGES, DUES FROM BANKS	
Hamlet... Richmond E 6 Pop. 5000	BANK OF HAMLET ... *\$03 66-369	T. M. ROSE	S. O. BAUERSFELD	DAVID EASTERLING	W. K. McNEILL	\$ 35,000	\$ 20,000	\$ 600,000	\$ 500,000	\$ 150,000	Mech. & Metals N., N. Y.; M. M. 1st N., Balt.; Am. N., Rich.; Merch. N., Raleigh.
" " "	FIRST NAT. BANK ... *\$16 66-584	E. N. RHODES	NOAH H. JENERETTE	MISS S. L. KOONS	J. C. McDONALD	25,000	8,000	225,000	230,000	60,000	Han. N., N. Y.; Am. Bk. & Tr. Co., Wil.; Com'l N., Wash., D. C.
" " "	Page Trust Co. ... *\$16 66-580	J. R. Page	H. A. Page	C. H. Morrow	E. H. Mahone	25,000	45,000	625,000	630,000	65,000	N. Park, N. Y.; Merch. N., Rich.; Com'l N., Raleigh.
Harmony... Iredell C 4 Pop. 100	Harmony Banking & Tr. Co. ... \$20 66-721	F. B. Gaither	P. C. Journey			15,000					
Harrellsville... Hertford Pop. 150 B 12	Bank of Harrellsville... *\$12 66-525	J. A. Powell	H. C. Sharp	E. D. Callis	L. J. Halloman	9,500	9,500	99,100	121,660	23,240	N. Bk. Com., Norfolk; Bk. of Ahoskie, Ahoskie; Am. Bk. & Tr. Co., Suffolk.
Haw River... Alamance C 7 Pop. 2000	Bank of Haw River... *\$11 66-494	S. A. Vest	J. W. Johnston	J. A. Long		10,000	4,220	46,480	53,720	10,990	M. M. 1st N., Balt.; 1st N., Durham.
*Hayesville... Clay H 3 Pop. 300	Clay County Bank... *\$10 66-370	J. A. Chambers	S. E. Hogsed	G. H. Haigler	P. C. Scroggs	5,000	3,000	90,000	51,550	38,000	N. Park, N. Y.; Cent. Bk. & Tr. Co., Asheville; 1st N., Rich.
Hemp... Moore D 6 Pop. 250	Bank of Hemp... \$19 66-680				(Branch of Bank of Pinehurst, Pinehurst, N. C.)						N. Park, N. Y.; Old Dominion Tr. Co., Rich.; Merch. N., Raleigh; Am. Tr. Co., Charlotte.
*Henderson... Vance B 9 Pop. 10,000	CAROLINA BANK & TRUST COMPANY ... *\$19 66-653	J. H. BRODIE	R. J. CORBITT	R. C. GARY	N. W. WESTER	100,000	4,000	325,000	370,000	58,700	Chatham & Phenix N., N. Y.; Merch. N., Rich.; Corn Ex. N., Phil.
" " "	CITIZENS BANK & TRUST COMPANY ... *\$89 66-141	J. B. OWEN	A. C. ZOLLIFFER	W. A. HUNT	A. H. CHEEK	500,000	100,000	1,500,000	1,100,000	600,000	Han. N., N. Y.; 1st N., Phil.; City N., Balt.
" " "	Farmers & Merchants Bank... *\$12 66-508	Jno. D. Cooper	W. B. Daniel	R. B. Crowder	R. Y. McAden	250,000	68,410	759,540	1,234,580	79,840	N. Bk. Com., N. Y.; 1st N. and Am. N., Rich.
" " "	First National Bank... *\$05 66-142	S. T. Peace	R. B. Crowder	F. B. Robards		100,000	50,000	1,500,000	1,050,000	625,000	N. City, N. Y.; M. M. 1st N., Balt.; 1st N., Rich.
*Hendersonville, Hend. H 5 Pop. 3720	CITIZENS NATIONAL BANK ... *\$15 66-174	E. W. EW BANK	C. E. BROOKS	W. A. YOUNG	E. H. DAVIS	50,000	27,140	734,450	697,920	160,810	N. Bk. Com., N. Y.; Murchison N., Wil.; Wachovia Bk. & Tr. Co., Asheville; N. State & City, Rich.
" " "	FIRST BANK & TRUST COMPANY ... *\$08 66-173	R. C. CLARKE	R. H. STATON	J. M. RHODES	S. G. RHODES	75,000	32,900	943,640	744,380	307,160	N. Park, N. Y.; Fifth-Third N., Cin.; Am. N., Rich.; M. M. 1st N., Balt.
Henrietta... Rutherford D 2 Pop. 1856	Haynes Bank... *\$07 66-371	Chas. H. Haynes	G. C. Haynes	J. B. Watkins	W. W. Nanny	12,000	45,000	398,850	347,050	95,620	Chase N., N. Y.; Charlotte N., Charlotte.
*Hertford... Perquimans B 13 Pop. 2500	FARMERS BANK & TRUST CO. ... *\$16 66-581	H. C. STOKES	R. W. SMITH	H. C. SULLIVAN	J. C. Naines	25,000	2,500	200,000	140,000	60,000	Chatham & Phenix N., N. Y.; Seab. N., Norfolk.
" " "	Hertford Banking Co... *\$01 66-372	T. S. White	Geo. E. Major	L. W. Norman	J. L. Tucker	25,000	50,000	429,910	446,770	94,640	Han. N., N. Y.; N. Bk. Com., Norfolk; Wachovia Bk. & Tr. Co., Winston-Salem.

WACHOVIA BANK & TRUST CO., WINSTON-SALEM, N. C.

LARGEST BANK IN THE CAROLINAS

WE COLLECT DIRECT AND SOLICIT YOUR BUSINESS



Number under Name of Bank is the New Transit Number given to each bank in U. S. exclusively by The Rand-McNally Bankers' Directory, under the authority of The American Bankers Ass'n.

NORTH CAROLINA—Continued

LIABILITIES

1028 Number under Name of Bank is the New Transit Number given to each bank in U. S. exclusively by The Rand-McNally Bankers' Directory, under the authority of The American Bankers Ass'n.

NORTH CAROLINA—Continued

Non-Bank Towns with Nearest Banking Point (Indexed Access), Lawyers, Laws (indexed) in back of this volume. For Interest Rates, Holidays, etc., see Laws.

TOWN AND COUNTY. *County Seats. Entire State in No. 5 Federal Reserve District.	NAME OF BANK. *Mem. Am. Bks. Assn. \$State *Mem. State Bks. Assn. †Priv. *Mem. Fed. Res. [Etab.]	PRESIDENT.	VICE-PRESIDENT.	CASHIER.	ASST. CASHIER.	LIABILITIES.			RESOURCES.		PRINCIPAL CORRESPONDENTS.
						PAID-UP CAPITAL	SURPLUS AND PROFITS	DEPOSITS	LOANS & DIS- C'TS. BONDS, SECURITIES	CASH & EX- CHANGES, DEB FROM BANKS	
Hickory—Catawba C 3 Pop. 5076	CONSOLIDATED TRUST CO. 66-163 *\$'03	W. B. Council	J. F. Abernethy C. L. Mosteller	L. F. Abernethy	W. R. Weaver	\$ 60,000	\$ 15,000	\$ 435,200	\$ 367,500	\$ 142,360	Han. N., N. Y.; N. State & City, Rich.; Wachovia Bk. & Tr. Co., Winston-Salem.
" "	First National Bank 66-162	J. D. Elliott	K. C. Menzies	K. C. Menzies	J. L. Gilley	200,000	79,110	1,957,910	1,968,890	408,820	N. Park, N. Y.; 1st N., Rich.; M. M. 1st N., Balt.
" "	First Security Trust Co. 66-041	J. D. Elliott	K. C. Menzies C. H. Geitner	E. N. Carr, Tr.	J. L. Gilley, Sec.	50,000	5,700	101,220	94,610	62,310	1st N., Rich. and Hickory.
Hiddenite—Alexander C 3 Pop. 300	Bank of Hiddenite 66-533	R. A. Thompson	T. F. Murdock	J. R. Thomas		5,500	1,900	146,300	113,200	39,450	Harriman N., N. Y.; Cent. N., Rich.; Merch. & Far., Statesville.
High Point—Guilford C 6 Pop. 14,302	COMMERCIAL NATIONAL BANK 66-66 *\$'91	J. ELWOOD COX	C. M. HAUSER J. W. HARRISS	V. A. J. IDOL	C. H. MARRINER E. B. STEED	500,000	550,000	3,683,710	5,346,810	850,850	Han. N., N. Y.; M. M. 1st N., Balt.; 1st N., Rich.; Citiz. & Southern, Atl.
" "	High Point Sav. & Tr. Co. 66-68	J. Elwood Cox	J. W. Harriss	E. L. Ragan		25,000	26,080	416,000	280,400	174,290	Com'l N., High Point.
" "	Home Banking Company 66-69 *\$'08	T. F. Wrenn	J. C. Welch H. S. Ragan	B. H. Hedgecock		30,000	7,200	250,000	225,000	52,890	Han. N., N. Y.; Am. N., Rich.
" "	WACHOVIA BANK & TRUST COMPANY 66-67 *\$'04			W. C. IDOL	G. A. POLLOCK	(Branch of Winston-Salem, N. C.)					Chase N. and Chatham & Phenix N., N. Y.; Wachovia Bk. & Tr. Co., Winston-Salem.
Hillsboro—Orange B 7 Pop. 1200	Bank of Orange 66-378	J. S. Spurgeon	J. C. Webb	P. C. Collins		10,000	25,000	350,000	280,000	86,000	Fidelity, Durham.
" "	Farmers & Merchants Bank 66-554 \$'15	J. R. Kenion	W. R. Roberts W. H. Walker	S. A. Johnson	Luna Compton	10,000	15,000	300,000	260,000	40,000	N. Ex., Balt.; 1st N., Durham.
Hobbsville—Gates B 12 Pop. 200	Bank of Hobbsville 66-374	O. B. Hathaway	E. A. Rountree	W. M. Hollowell	E. A. Rountree	20,700	4,110	161,730	162,220	25,820	N. Bk. of Suffolk and Am. Bk. & Tr. Co., Suffolk; 1st N., Rich.
Hobgood—Halifax B 10 Pop. 165	Bank of Hobgood 66-375	B. F. Shelton	L. J. Baker	A. G. Bowden		5,000	5,000	48,960	45,620	12,500	Han. N., N. Y.; N. Bk. Com., Norfolk.
Hollister—Halifax B 10 Pop. 400	Bank of Hollister 66-594	A. B. Schlichter	W. T. Davis	O. M. Schlichter		10,000	2,500	105,500	66,900	44,200	N. Park, N. Y.; N. State & City, Rich.; 1st N., Rocky Mount.
Holly Springs—Wake C 8 Pop. 350	Bank of Holly Springs 66-376	H. W. Norris	B. W. Burt	W. A. Segraves	Miss Lillie M. Wel- lons	5,000	2,500	140,000	110,000	40,000	Merch. N., Raleigh; Plan. N., Rich.
Hookerton—Greene D 10 Pop. 350	Bank of Hookerton 66-377	H. C. Bridgers	W. F. Taylor A. H. Johnson	R. A. McCauley	Mrs. R. A. McCauley	15,000	18,000	185,000	194,000	20,000	Han. N., N. Y.; Norfolk N., Norfolk; N. Bk. of Kinston, Kinston; 1st N., Rich. Wachovia Bk. & Tr. Co., Winston-Salem; Cent. Bk. & Tr. Co., Asheville.
Hot Springs—Madison G 4 Pop. 443	Citizens Bank 66-378					(Branch of Mars hall, N. C.)					Han. N., N. Y.; Com'l N., Charlotte.
Huntersville—Meckl'nb'rg Pop. 1000	Bank of Huntersville 66-379	M. C. Hunter	W. J. Ranson	Troy Peters		10,000	7,070	184,620	131,820	65,710	Han. N., N. Y.; Com'l N., Charlotte.
Jackson—Northampton Pop. 800	Bank of Northampton 66-380	H. W. Lewis	E. S. Bowers	W. B. Pugh	R. H. Gray	5,000	24,500	325,000	290,000	48,000	Seab. N., N. Y.; N. Bk. Com., Norfolk, Va.; Va. N., Petersburg, Va.
Jackson Springs—Moore Pop. 200	Bank of Jackson Springs 66-705	E. J. Woodley	J. E. Jordan A. A. McDonald	J. T. Ellis		15,000					
Jacksonville—Onslow E 11 Pop. 1000	Bank of Onslow 66-286	J. W. Burton	F. W. Hargett	G. H. Bender		10,000	45,000	575,000	510,000	122,000	Murchison N. and Am. Bk. & Tr. Co., Wil.; M. M. 1st N., Balt.; Peo., Newbern.
Jamesville—Martin C 12 Pop. 500	Bank of Jamesville 66-481	J. E. Smithwick	L. W. Mizelle R. O. Martin	J. D. Lilley	F. M. Senton	10,000	5,010	156,420	177,880	5,690	Merch. N., Raleigh; Branch Bkg. & Tr. Co., Wilson; Wachovia Bk. & Tr., Co., Winston-Salem.
Jefferson—Ashe B 8 Pop. 300	Bank of Ashe 66-298	J. E. Finley	T. K. Miller	W. H. Worth	Jos. Worth H. Procter	25,000	30,000	390,000	308,000	90,000	1st N., Rich.; Bk. of No. Wilkesboro, North-wilkesboro; Wachovia Bk. & Tr. Co., Winston-Salem.
Jonesboro—Lee D 7 Pop. 1000	Banking Loan & Trust Co. 66-507			I. P. Lasater		(Branch of Sanford, N. C.)					N. Park, N. Y.; Plan. N., Rich.; Merch. N., Raleigh.

1028

NORTH CAROLINA BANKS—Hickory to Jonesboro

July, 1920

WACHOVIA BANK & TRUST CO., WINSTON-SALEM, N. C.

LARGEST BANK IN THE CAROLINAS

WE COLLECT DIRECT AND SOLICIT YOUR BUSINESS

Number under Name of Bank is the New Transit Number given to each bank in U. S. exclusively by The Rand-McNally Bankers' Directory, under the authority of The American Bankers Ass'n.

NORTH CAROLINA—Continued

Non-Bank Towns with Nearest Banking Point (Indexed Acces.), Lawyers, Laws (indexed) in back of this volume. For Interest Rates, Holidays, etc., see Laws.

TOWN AND COUNTY. *County Seats. Entire State in No. 5 Federal Reserve District.	NAME OF BANK. *Mem. Am. Bks. Assn. \$State †Mem. State Bks. Assn. †Priv. ♦Mem. Fed. Res. †Etab.	PRESIDENT.	VICE-PRESIDENT.	CASHIER.	ASS'T CASHIER.	LIABILITIES.			RESOURCES.		PRINCIPAL CORRESPONDENTS.	
						PAID-UP CAPITAL	SURPLUS AND PROFITS	DEPOS- ITS	LOANS & Dis- c'ts. Bonds, Securities	CASH & Ex- cesses, Due from Banks		
Kannapolis Cabarrus D 4 Pop. 5000	CABARRUS SAVINGS BANK 66-382 \$97				H. A. Scott	(Branch of Concord, N.C.)					Han. N., N. Y.; M. M. 1st N., Balt.	
Kelford Bertie B 11 Pop. 500	Bank of Kelford 66-513 \$12	W. P. Harrell	J. E. Lyhr	J. U. Norfleet			\$ 7,000	\$ 4,500	\$ 100,000	\$ 73,000	\$ 20,000	Han. N., N. Y.; Seab. N., Norfolk.
Kenansville Duplin E 10 Pop. 300	Bank of Kenansville 66-643 \$19	John A. Gavin, Jr.	G. C. Baisseau	R. H. Cuddington			10,000					Chatham & Phenix N., N. Y.; Am. Bk. & Tr. Co., Wil.
Kenly Johnston C 9 Pop. 1000	Bank of Kenly 66-643 ♦\$06	G. W. Watson	J. H. Kirby J. T. Revell	J. H. Kirby	W. H. Pittman		10,000	4,880	176,990	186,790	18,540	Chatham & Phenix N., N. Y.; Merch. N., Raleigh; N. Bk. Com., Norfolk; Branch Bkg. & Tr. Co., Wilson.
" " " "	Farmers Bank 66-617 ♦\$17	H. F. Edgerton	P. Godwin	T. G. Jerome	Emma M. Matthews		15,000	1,250	92,000	93,000	39,000	Am. N., Rich.; N. Bk. Com., Norfolk; Com'l N., Raleigh; Murchison N., Wil.
Kernersville Forsyth B 5 Pop. 1123	Bank of Kernersville 66-248 ♦\$03	W. H. Mendenhall	Geo. V. Fulp	George V. Fulp			7,500	20,500	550,000	460,000	100,000	N. City, N. Y.; M. M. 1st N., Balt.; Wachovia Bk. & Tr. Co., Winston-Salem.
King Stokes B 5 Pop. 300	Bank of King 66-549 ♦\$14	V. T. Grabs	S. W. Pulliam J. W. Neal	T. S. Petree	Sadie Carroll		9,400	4,400	165,000	143,000	80,000	Wachovia Bk. & Tr. Co., Winston-Salem; Am. N., Rich.
Kings Mountain Cleveland D 2 Pop. 4000	FIRST NATIONAL BANK 66-201 ♦\$1900	W. A. Mauney	J. S. Mauney	R. L. Mauney	W. H. McInnis		50,000	24,000	400,000	400,000	74,000	N. Park, N. Y.; Merch. & Far. N., Charlotte; Citiz. N., Gastonia; Wachovia Bk. & Tr. Co., Winston-Salem.
" " " "	Peoples Loan Trust Co. 66-202 ♦\$08	J. O. Plonk	O. G. Falls	M. E. Herndon	P. D. Herndon		10,000	12,500	425,000	430,000	100,000	Am. Tr. Co., Charlotte; Citiz. N., Gastonia; Merch. N., Rich.; Wachovia Bk. & Tr. Co., Winston-Salem.
*Kinston Lenoir D 11 Pop. 9771	Caswell Banking & Trust Co. 66-110 ♦\$17	W. D. LaRoque	E. V. Webb	T. W. Heath			50,000	45,000	886,980	954,040	143,670	Mech. & Metals N., N. Y.; N. State & City and Plan. N., Rich.; Norfolk N., Norfolk.
" " " "	Farmers & Merchants Bank 66-103 ♦\$09	C. F. Harvey	Geo. West	L. J. Mewborne			44,900	46,600	741,570	859,590	75,230	N. Park, N. Y.; N. State & City, Rich.
" " " "	First National Bank 66-107 ♦\$1900	D. F. Wooten	Henry Tull	W. B. Harvey	J. J. Bizzell		100,000	150,000	1,400,000	1,300,000	250,000	Han. N., N. Y.; N. State & City, Rich.; Com'l N., Raleigh.
" " " "	NAT'L BANK OF KINSTON 66-105 ♦\$97	H. H. Taylor	J. E. Hood	J. A. Bizzell	W. B. Debnam		100,000	149,040	2,505,790	1,779,040	1,000,180	N. Bk. Com., N. Y.; 1st N., Rich.; Norfolk N., Norfolk.
" " " "	Holloway, Murphy & Co. 66-106 ♦\$07	T. B. Holloway	J. H. Jones C. H. Bynum	J. G. Banton			8,460	950	62,000	32,500	27,500	Far. & Merch., and Caswell Bkg. & Tr. Co., Kinston.
Knightdale Wake C 9 Pop. 1007	Bank of Knightdale 66-665 \$19	D. B. Harrison	J. R. Hester	G. C. Purkerson			12,000	900	71,380	76,270	11,430	Com'l N., Raleigh; N. State & City, Rich.
La Grange Lenoir D 10 Pop. 1007	FARMERS BANK & TRUST CO. 66-260 ♦\$14	GUY DAWSON	J. R. MURVIN D. W. WOOD	SAMUEL ABBOTT	E. R. BURKE		25,000	17,500	287,000	316,700	65,090	Han. N., N. Y.; Am. Bk. & Tr. Co., Wil.; Merch. N., Raleigh; Am. N., Rich.
" " " "	Rouse Banking Co. 66-260 ♦\$1900	N. J. Rouse	C. P. Barrow	T. R. Rouse	J. P. Joyner		25,000	11,460	572,000	300,000	315,000	Han. N., N. Y.; Wayne N., Goldsboro; N. Bk. Com., Norfolk; N. State & City, Rich.
Landis Rowan C 4 Pop. 1000	Merch. & Farmers Bank 66-484 ♦\$11	B. O. Edwards	J. P. Linn	D. C. Linn			10,000	5,000	215,000	118,000	110,000	Concord N., Concord; Girard N., Phil.
Lansing Ashe A 3 Pop. 175	Bank of Lansing 66-582 ♦\$16	Ambrose Clark	J. W. Graybeal	E. H. Higginbotham			10,000					Chase N., N. Y.; Am. Bk. & Tr. Co., Suffolk.
Lasker Northampton B 11 Pop. 203	Bank of Lasker 66-630 ♦\$18	J. W. Wheeler	J. J. Parker	G. H. Joyner			8,080	300	27,840	39,860	3,040	Chase N., N. Y.; Am. Bk. & Tr. Co., Suffolk.
Lattimore Cleveland D 2 Pop. 297	Farmers Bank & Trust Co. 66-575 \$15				C. B. Wilson	(Branch of Forest City, N. C.)						N. Bk. Com., N. Y.
*Laurinburg Scotland E 7 Pop. 4000	First National Bank 66-190 ♦\$03	A. L. James	W. H. Neal	T. J. Gill			25,000	37,000	700,000	300,000	460,000	Chase N., N. Y.; N. State & City, Rich.
" " " "	Scotland County Sav. Bk. 66-191 ♦\$04	A. L. James	T. J. Gill	Hinton James	L. S. Everett		10,000	20,000	689,000	474,000	244,500	1st N., Laurinburg.
" " " "	The State Bank 66-192 ♦\$07	James A. Jones	J. L. McNair	W. H. Cooper	J. T. Myers		40,000	192,130	2,406,250	2,280,200	223,930	N. Bk. of Com., N. Y.; Am. Tr. Co., Charlotte; Merch. N., Rich.
Leaksville Rockingham B 6 Pop. 1127	Bank of Leaksville 66-250 ♦\$85	D. F. King	B. F. Ivie	G. G. Ivie	R. H. Stocks		20,000	19,000	300,000	150,100	100,020	Han. N., N. Y.; Wachovia Bk. & Tr. Co., Winston-Salem; Merch. N., Raleigh; 1st N., Rich.
" " " "	Boulevard Bank & Trust Co. 66-561 ♦\$14	P. H. Gwynn	M. L. Hejner	H. C. Pace			53,000	3,340	238,980	237,440	56,240	Merch. N., Raleigh; N. State & City, Rich.; Wachovia Bk. & Tr. Co., Winston-Salem.
" " " "	Peoples Bank 66-251 ♦\$08	S. L. Martin	R. L. Moir	A. E. Millner			15,000	6,490	149,100	130,200	40,380	Chase N., N. Y.; 1st N., Danville, Va.; 4th St. N., Phil.
Leggett Edgecombe C 10 Pop. 150 (Tarboro P. O.)	Bank of Leggett 66-720 \$20	Theo. Fountain	C. L. Fountain				15,000					Han. N., N. Y.; 1st N. and N. State & City, Rich.; Norfolk N. and N. Bk. Com., Norfolk.
" " " "	Farmers Banking & Trust Co. 66-703 \$20				C. D. Dobson	(Branch of Tarboro, N. C.)						Wachovia Bk. & Tr. Co., Winston-Salem.
Leicester Buncombe G 5 Pop. 153	Bank of Leicester 66-614 ♦\$17	J. T. Davis	B. A. Patton	L. E. Allman			10,000	7,610	184,880	154,230	46,520	Han. N., N. Y.; Cent. Bk. & Tr. Co., Asheville.

July, 1920

NORTH CAROLINA BANKS—Kannapolis to Leicester

1029

WACHOVIA BANK & TRUST COMPANY, WINSTON-SALEM, N. C. — THE LARGEST BANK IN THE CAROLINAS LET US COLLECT YOUR ITEMS DIRECT



Number under Name of Bank is the New Transit Number given to each bank in U. S. exclusively by The Rand-McNally Bankers' Directory, under the authority of The American Bankers Ass'n.

NORTH CAROLINA—Continued

LIABILITIES

1030 Number under Name of Bank is the New Transit Number given to each bank in U. S. exclusively by The Rand-McNally Bankers' Directory, under the authority of The American Bankers Ass'n.

NORTH CAROLINA—Continued

Non-Bank Towns with Nearest Banking Point (Indexed Access.), Lawyers, Laws (indexed) in back of this volume. For Interest Rates, Holidays, etc., see Laws.

TOWN AND COUNTY. ▲County Seats. Entire State in No. 5 Federal Reserve District.	NAME OF BANK. ●Mem. Am. Bks. Assn. §State ‡Mem. State Bks. Assn. †Priv. ◆Mem. Fed. Res. [Etab.	PRESIDENT.	VICE-PRESIDENT.	CASHIER.	ASS'T CASHIER.	LIABILITIES.			RESOURCES.		PRINCIPAL CORRESPONDENTS.
						PAID-UP CAPITAL	SURPLUS AND PROFITS	DEPOSITS	LOANS & DISCOUNTS, BONDS, SECURITIES	CASH & EXCHANGES DUE FROM BANKS	
▲Lenoir... Caldwell C 3 Pop. 3718	BANK OF LENOIR ... 66-166	G. W. F. HARPER	J. C. SEAGLE	J. H. BEALL	A. G. FOARD	\$ 75,000	\$ 88,560	\$1123,930	\$1055,140	\$1304,320	Seab. N., N. Y.; 1st N., Rich.; Am. Tr. Co., Charlotte; Girard N., Phil.
" " "	FIRST NAT'L BANK ... 66-167	W. J. LENOIR	C. H. HOPKINS	E. F. ALLEN	L. F. STINE L. A. DYSART	50,000	20,000	575,000	400,000	200,000	Han. N., N. Y.; N. State & City, Rich.; Com'l N., High Point.
Lewiston... Bertie B 11 Pop. 750	Bank of Lewiston... 66-384	W. Mitchell	Jesse Parker	H. R. Paschal	N. B. Modlin	30,000	15,000	160,000	188,000	35,270	Chase N., N. Y.; Bk. of Windsor, Windsor.
▲Lexington... Davidson C 5 Pop. 7500	BANK OF LEXINGTON ... 66-143	G. W. Mountcastle	C. M. Thompson W. H. Mendenhall	G. D. Hunt	C. A. Mountcastle	100,000	75,000	1,510,900	1,378,930	300,930	N. City, N. Y.; Merch. N., Rich.
" " "	Commercial & Sav. Bk. ... 66-145	J. W. McCrary	E. J. Buchanan	James Adderton	T. E. McCrary	50,000	55,830	651,440	614,360	114,850	Chase N., N. Y.; Am. N., Rich.; 1st N., Durham.
" " "	Lexington Bank & Trust Co. ... 66-144	C. C. Shaw	W. H. Phillips W. J. Vestal	J. E. Williams		75,000	21,780	460,000	444,520	75,140	Mech. & Metals N., N. Y.; Plan. N., Rich.; Am. Tr. Co., Charlotte.
Liberty... Randolph C 6 Pop. 600	Bank of Liberty... 66-385	A. E. Lewis	G. A. Foster	B. M. Brower		25,000	7,000	315,000	290,000	60,000	Wachovia Bk. & Tr. Co., Winston-Salem; Merch. N., Rich.
Lilesville... Anson E 5 Pop. 500	Bank of Lilesville... 66-386	J. F. Alexander	H. J. Wall	B. R. Wall	B. B. Massagee	10,000	18,000	225,000	100,000	150,000	N. City, N. Y.; Murchison N., Wil.; Bk. of Wadesboro, Wadesboro.
▲Lillington... Harnett D 8 Pop. 1000	Bank of Lillington... 66-292	D. H. Senter	J. W. Halford	H. T. Spears	Miss E. A. Davis	10,000	12,400	243,700	169,400	93,880	M.-M. 1st N., Balt.; Com'l N., Raleigh; N. State & City, Rich.
" " "	Harnett County Trust Co. ... 66-642	J. D. Goff	O. L. Johnson	B. F. McLeod, Sec. and Tr.		14,200					Girard N., Phil.; Merch. N., Rich. and Raleigh.
▲Lincolnton... Lincoln D 3 Pop. 3390	COUNTY NATIONAL BANK ... 66-185	W. E. GRIGG	R. S. REINHARDT	HAROLD E. GRIGG		80,000	50,000	725,000	735,000	125,000	Seab. N., N. Y.
" " "	FIRST NAT'L BANK ... 66-186	D. E. RHYNE	C. E. CHILDS E. O. ANDERSON	M. H. CLINE	M. H. KUHN	100,000	111,510	1,294,540	1,376,760	177,990	Han. N., N. Y.; 1st N., Phil.
Littleton... Halifax B 10 Pop. 2000	Bank of Littleton... 66-244	H. F. Bonney	M. Nelson	H. F. Bonney	J. M. Mohorn	15,000	32,000	400,000	400,000	25,000	Mech. & Metals N., N. Y.; N. Bk. Com., Norfolk.
" " "	Planters Bank... 66-245	T. J. Miles	W. E. Bowers	M. J. Grant		20,000	6,100	351,500	309,110	129,400	N. Park, N. Y.; Norfolk N., Norfolk; Merch. N., Raleigh and Rich.
▲Lonsburg... Franklin B 9 Pop. 1775	FARMERS & MERCH. BK. ... 66-222	F. N. Egerton	C. P. Harris	M. S. Clifton	James B. King	50,000	69,200	707,780	395,670	244,350	N. Park, N. Y.; Com'l N., Raleigh; Merch. N., Rich.
" " "	Farmers National Bank... 66-511	J. M. Allen	T. H. Dickens	H. M. Stovall		50,000	14,360	105,530	184,020	53,120	N. Park, N. Y.; Com'l N., Raleigh; Am. N., Rich.; Wachovia Bk. & Tr. Co., Winston-Salem.
" " "	FIRST NATIONAL BANK ... 66-223	F. B. McKinne	W. H. Ruffin	F. J. Beasley		50,000	25,000	900,000	500,000	400,000	N. Park, N. Y.; Plan. N., Rich.
Lowell... Gaston D 3 Pop. 876	Bank of Lowell... 66-628	S. M. Robinson	C. M. Robinson Frank Robinson	T. P. Rankin		10,000	3,500	160,340	110,320	61,410	N. Park, N. Y.; 1st N., Gastonia.
Lucama... Wilson C 9 Pop. 315	Lucama Bank... 66-593	Nathan Bass	J. H. Newsom	S. E. High		10,000	15,000	309,000	215,000	75,000	N. Bk. Com., Norfolk; Plan., Wilson.
Lumber Bridge... Robeson E 7 Pop. 300	Bank of Lumber Bridge... 66-639	L. E. Covington	J. S. Hodges N. S. Tolar	L. E. Covington	G. W. Covington	10,000	2,000	192,000	102,000	97,260	Chase N., N. Y.; N. State & City, Rich.; N. Bk. of Fayetteville, Fayetteville; Murchison N., Wil.

1030 NORTH CAROLINA BANKS—Lenoir to Lumber Bridge July, 1920

WACHOVIA BANK & TRUST COMPANY, WINSTON-SALEM, N. C. — THE LARGEST BANK IN THE CAROLINAS LET US COLLECT YOUR ITEMS DIRECT

July, 1920

NORTH CAROLINA BANKS—Lumberton to Maxton

1031

TOWN AND COUNTY. County Seats. Entire State in No. 5 Federal Reserve District.	NAME OF BANK. *Mem. Am. Bks. Assn. \$State *Mem. State Bks. Assn. *Priv. *Mem. Fed. Res. [Estab.]	PRESIDENT.	VICE-PRESIDENT.	CASHIER.	ASS'T CASHIER.	LIABILITIES.			RESOURCES.		PRINCIPAL CORRESPONDENTS.
						PAID-UP CAPITAL	SURPLUS AND PROFITS	DEPOSITS	LOANS & DISCOUNTS, BONDS, SECURITIES	CASH & EXCEPTED ASSETS, DUES FROM BANKS	
Lumberton Robeson E 7 Pop. 2691	FARMERS SAVINGS BANK 66-647 \$19	C. B. TOWNSEND SENT US Y Prompt personal a	J. H. POWERS OUR LUMBER Attention given Bill	R. H. GOVINGTON RTON ITEM S DIRECT. of Lading Drafts, Ca		\$ 17,300	\$ 1,340	\$ 36,000	\$ 42,720	\$ 3,670	Seab. N., N. Y.; Wachovia Bk. & Tr. Co., Winston-Salem; Am. Bk. & Tr. Co., Wil.; Girard N., Phil.
" " "	First National Bank 66-198	H. M. McAllister	C. T. Pate T. L. Johnson	R. McA. Nixon	C. A. McArthur	50,000	34,010	1,044,800	1,086,350	184,100	N. Park, N. Y.; Merch. N., Rich.
" " "	NATIONAL BANK OF LUMBERTON 66-197 \$14	A. W. McLEAN All collectio ns handled pr	R. D. CALDWELL A. E. WHITE ns handled pr	M. F. COBB	W. A. ROACH	100,000	43,450	1,032,089	929,960	253,030	Han. N., N. Y.; Plan. N., Rich.
" " "	PLANTERS BANK & TRUST COMPANY 66-579 \$16	N. A. THOMPSON Collections a sp This departmen	R. C. LAWRENCE T. A. McNEILL, SR. pecial feature of o t under personal	K. M. BARNES, Tr. ur business. supervision of an	G. E. RANCKE, Sec. and Asst. Tr. officer of the Ban k.	75,000	27,950	475,000	465,000	110,000	N. Park, N. Y.; 1st N., Rich.; Murchison N., Wil.
Macesfield Edgecombe Pop. 300 C 10	Merchants & Farmers Bank 66-578 \$16	J. S. Howard	W. W. Eagles	L. E. Walston		10,000	15,190	169,190	168,840	25,880	Han. N., N. Y.; Norfolk N., Norfolk; Branch Bkg. & Tr. Co., Wilson.
Macon Warren B 9 Pop. 200	Bank of Macon 66-387	J. M. Coleman	W. G. Egerton	J. S. Nowell		10,000	6,290	140,810	102,450	52,290	Chatham & Phenix N., N. Y.; N. State & City, Rich.; Com'l N., Raleigh.
Madison Rockingham B 6 Pop. 1200	BANK OF MADISON 66-388 \$99	J. H. Moore	W. C. Ruffin	J. O. Ragsdale	V. H. Idol W. S. Chambers	20,000	80,000	900,000	700,000	300,000	N. City, N. Y.; Merch. N., Rich.; Wachovia Bk. & Tr. Co., Winston-Salem.
" " "	Farmers Bank & Trust Co. 66-612 \$17	J. M. Vaughn	T. D. Meador	J. C. Thompson		25,000	10,500	281,000	224,270	81,500	M. M. 1st N., Balt.; Wachovia Bk. & Tr. Co., Winston-Salem; Am. Ex. N., Greensboro.
Magnolia Duplin E 10 Pop. 700	Bank of Magnolia 66-495 \$11	J. F. Croom	Thos. J. Kelly	L. D. Dail	Jessie Croom	10,000	10,150	233,480	160,200	93,000	Chase N., N. Y.; Murchison N., Wil.
Maiden Catawba C 3 Pop. 664	Maiden Bank 66-389 \$10	B. M. Spratt, Jr.	W. B. Murray	G. E. Mauney	E. G. Mauney	10,000	2,930	170,190	111,110	69,670	N. State & City, Rich.; Wachovia Bk. & Tr. Co., Winston-Salem; Corn Ex. N., Phil.
Manteo Dare C 14 Pop. 700	Bank of Manteo 66-390 \$7	R. C. Evans	L. N. Midgitt	R. B. Etheridge	D. E. Evans	10,000	2,000	80,000	60,000	30,000	Am. N., Rich.; 1st N., Durham.
Marion McDowell C 1 Pop. 1784	First National Bank 66-228 \$96	J. L. Morgan	H. F. Little	Geo. I. White	J. E. Neal	50,000	57,000	676,860	645,300	188,560	Chase N., N. Y.; Com'l N., High Point, N. C.; Battery Park, Asheville; Unaka N., Johnson C., Tenn.
" " "	MERCHANTS & FARMERS BANK 66-229 \$3	T. F. WRENN Special attentio ith each sight draft	J. W. STREETMAN G. W. CONLEY n given Bill of La ith each sight draft	R. F. BURTON ding drafts, Cash for presentation a	D. W. CRAWFORD and Time Items. nd 25c for Credit R eports.	40,000	12,240	239,450	222,720	67,700	Chase N., N. Y.; Am. Tr. Co., Charlotte; Wachovia Bk. & Tr. Co., Winston-Salem.
Marshall Madison G 5 Pop. 1500	Bank of French Broad 66-276 \$3	J. J. Redmon	F. Roberts	W. B. Ramsey W. T. Davis	L. Z. Eller	25,000	40,090	442,530	417,180	90,440	Wachovia Bk. & Tr. Co., Asheville; M. M. 1st N., Balt.; Unaka N., Johnson City.
" " "	Citizens Bank 66-277 \$10	J. H. White		A. W. Whitehurst	W. T. Davis Miss Lillie Warner W. O. Connor	25,000	30,000	440,000	335,000	126,000	Am. N. and Cent. Bk. & Tr. Co., Asheville; N. Bk. of Balt., Balt.
Mars Hill Madison G 5 Pop. 500	Bank of Mars Hill 66-599 \$17	N. W. Anderson	J. P. Sams	O. M. Jarvis		10,000	6,310	138,130	114,400	33,650	Am. N., Rich.; Cent. Bk. & Tr. Co., Asheville.
" " "	Farmers Bank 66-692 \$20	R. S. Gibbs	W. F. Robinson	L. D. Edwards		10,000					Bk. of French Broad, Marshall.
Marshville Union E 5 Pop. 499	Bank of Marshville 66-391 \$5	J. H. Lee	F. L. Harrell	B. C. Parker	G. J. Whitener	40,000	19,750	440,000	400,000	75,000	N. City, N. Y.; Am. Tr. Co., Charlotte.
" " "	Mutual Bank & Trust Co. 66-709 \$20	R. C. Newsom	W. M. Gordon	E. H. Moore		10,000	1,030	17,930	13,450	2,870	Wachovia Bk. & Tr. Co., Winston-Salem; N. State & City, Rich.
Matthews Mecklenburg Pop. 396 D 4	Bank of Matthews 66-392 \$9	N. S. Cochran	T. N. Reid B. D. Funderburk N. Alford	E. A. Funderburk		10,000	7,000	200,000	190,000	20,000	1st N., Rich.; Merch. & Far. N. and Am. Tr. Co., Charlotte.
Maxton Robeson E 7 Pop. 1397	Bank of Maxton 66-233 \$1900	T. O. Evans	Lacy Williams	Lacy Williams	T. W. Williams	75,000	50,000	900,000	850,000	200,000	Met. Tr. Co., N. Y.; Girard N., Phil.; Am. N., Rich.
" " "	BANK OF ROBESON 66-239 \$9	J. P. Wiggins	F. W. Carter	J. L. McLean		50,000	9,150	444,490	393,350	90,160	Seab. N., N. Y.; Murchison N., Wil.; Merch N., Rich.; Am. Tr. Co., Charlotte.

WACHOVIA BANK & TRUST CO., WINSTON-SALEM, N. C. LARGEST BANK IN THE CAROLINAS WE COLLECT DIRECT AND SOLICIT YOUR BUSINESS



Number under Name of Bank is the New Transit Number given to each bank in U. S. exclusively by The Rand-McNally Bankers' Directory, under the authority of The American Bankers Ass'n.

NORTH CAROLINA—Continued

LIABILITIES

1032 Number under Name of Bank is the New Transit Number given to each bank in U. S. exclusively by The Rand-McNally Bankers' Directory, under the authority of The American Bankers Ass'n.

NORTH CAROLINA—Continued

Non-Bank Towns with Nearest Banking Point (Indexed Acces.), Lawyers, Laws (indexed) in back of this volume. For Interest Rates, Holidays, etc., see Laws.

TOWN AND COUNTY. *County Seats. Entire State in No. 5 Federal Reserve District.	NAME OF BANK. *Mem. Am. Bks. Assn. \$State †Mem. State Bks. Assn. †Priv. ‡Mem. Fed. Res. [Etab.]	PRESIDENT.	VICE-PRESIDENT.	CASHIER.	ASS'T CASHIER.	LIABILITIES.			RESOURCES.		PRINCIPAL CORRESPONDENTS.
						PAID-UP CAPITAL	SURPLUS AND PROFITS	DEPOSITS	LOANS & DISCOUNTS, BONDS, SECURITIES	CASH & EXCHANGES, DUE FROM BANKS	
Mayodan... Rockingham Pop. 1500 B 5	Bank of Mayodan 66-583 \$16	J. O. Ragsdale	E. F. Tulloch	M. P. Black		\$ 10,000	\$ 9,320	\$ 171,550	\$ 120,960	\$ 45,560	Merch. N., Rich.; Bk. of Madison, Madison.
Maysville... Jones E 11 Pop. 630	Maysville Bkg. & Tr. Co. 66-393 *\$8'08	T. A. Green	A. J. Collins	G. E. Weeks	R. L. Jenkins	10,000	15,000	350,000	300,000	50,000	1st N., Rich.
McDonalds... Robeson E 7 Pop. 100	Bank of McDonald 66-523 \$17	E. L. Bowman	H. M. McAllister	J. F. Johnson		10,000	2,250	75,320	89,920	3,690	1st N., Lumberton.
McFarlan... Anson E 5 Pop. 200	Bank of McFarlan 66-718 \$20	W. J. M. Lendon	B. J. McGoogan	J. V. Wieb		15,000					
Mebane... Alamance B 7 Pop. 2000	COMMERCIAL & FARMERS BANK 66-395 \$9'05	W. A. Murray	J. H. Lasley	S. G. Morgan	W. S. Harris	25,000	20,000	450,000	350,000	145,000	1st N., Rich.; 1st N., Durham; Wachovia Bk. & Tr. Co., Winston-Salem.
" " " "	First National Bank 66-564 *\$14	R. F. Warren	H. E. Wilkinson	F. F. Smith	J. E. Shaw	50,000	18,000	300,000	275,000	30,000	Guaranty Tr. Co., N. Y.; 1st N., Durham; Wachovia Bk. & Tr. Co., Winston-Salem.
Micro... Johnston C 9 Pop. 250	Citizens Bank 66-577 \$15	C. A. Fitzgerald	I. V. Pittman	H. M. Fitzgerald		5,000	2,620	77,420	53,300	21,450	Plan., Wilson; Merch. N., Rich.
Middlesex... Nash C 9 Pop. 800	Middlesex Banking Co. 66-397 \$9'09	A. F. Manning	J. R. J. Finch	W. K. Ballentine		25,000	8,500	220,000	215,000	40,000	Merch. N., Raleigh.
*Mocksville... Davie C 4 Pop. 1146	Bank of Davie 66-399 *\$5'01	E. L. Gaither	Herbert Clement	J. F. Moore		21,350	61,930	611,750	594,700	97,540	N. Bk. Com., N. Y.; Merch. & Far. N., Charlotte; Wachovia Bk. & Tr. Co., Winston-Salem.
" " " "	Merchants & Farmers Bank 66-553 *\$14	J. L. Armfield	O. L. Williams	B. O. Morris		10,600	2,000	37,190	61,170	20,700	N. State & City, Rich.; Bk. of Thomasville, Thomasville.
Moncure... Chatham C 7 Pop. 500	Banking Loan & Trust Co. 66-632 \$19			J. K. Barnes		(Branch of Sanford, N. C.)					
*Monroe... Union E 4 Pop. 4084	BANK OF UNION 66-154 *\$2'02	W. S. Blakeney	J. R. Shute	R. G. Laney	W. B. Cole Hargrove Bowles	100,000	105,000	1,000,000	909,800	230,000	Mech. & Metals N., N. Y.; Am. Tr. Co., Charlotte; Plan. N., Rich.
" " " "	Farmers & Merchants Bank 66-482 *\$8'11	M. K. Lee	C. B. Adams	H. E. Lee		60,000	36,000	600,000	550,000	70,000	N. Bk. Com., N. Y.; Murchison N., Wil.
" " " "	First National Bank 66-156 *\$7'07	J. H. Lee	J. E. Ashcroft	J. W. Laney	C. W. Baucom	100,000	40,000	1,000,030	738,000	3,410,000	Han. N., N. Y.; N. State & City, Rich.; Murchison N., Wil.; Charlotte N., Charlotte.
" " " "	SAVINGS LOAN & TRUST CO. 66-155 \$8'03	R. B. Redwine	S. O. Blair	H. B. Clark		50,000	34,090	238,170	324,280	24,700	Chatham & Phenix N., N. Y.; Murchison N., Wil.
Mooresboro... Cleveland D 2 Pop. 156	Bank of Mooresboro 66-400 *\$10	C. O. Champion	E. B. Hamrick	Y. L. McCardwell B. C. McCraw A. Cash.	Mettie Parker Willie Greene	20,000	6,410	352,720	336,220	73,040	N. Bk. Com., N. Y.
Mooresville... Iredell C 4 Pop. 4315	FIRST NATIONAL BANK 66-164 *\$1900	G. C. Goodman	W. C. Johnston	O. P. McNeely		50,000	97,400	590,530	613,620	124,310	Han. N., N. Y.; 1st N., Rich.; Am. Tr. Co., Charlotte.
" " " "	MERCH. & FARMERS BANK 66-165 *\$9'07	E. W. Brawley	W. C. Johnston	R. O. Miller	Mort McKnight C. B. Gilbert	30,000	10,770	312,610	340,480	47,910	N. Park, N. Y.; Com'l N., High Point and Charlotte.
Morehead City... Carter E 12 Pop. 3000	Bank of Morehead City 66-401 *\$9'09	J. B. Morton	E. H. Gorham	T. C. Wade	H. O. Phillips	50,000	5,000	390,000	400,000	75,000	Han. N., N. Y.; 1st N., Rich.
" " " "	Marine Bank 66-516 \$13	C. S. Wallace	G. D. Canfield	E. A. Council	L. W. Arrendell	15,000	2,650	167,000	163,200	21,300	4th St. N., Phil.; N. Bk. of New Bern, New Bern; Wachovia Bk. & Tr. Co., Winston-Salem.
*Morganton... Burke C 2 Pop. 2867	BANK OF MORGANTON 66-180 *\$4'04	O. A. Spencer	F. P. Tate	W. E. Walton	R. C. Hoffman	25,000	15,670	246,920	177,700	99,390	Chase N., N. Y.; Wachovia Bk. & Tr. Co., Winston-Salem; 1st N., Marion.
" " " "	FIRST NATIONAL BANK 66-179 *\$9'27	A. M. Kistler (We make a spe	I. I. Davis clarity of handlin	A. M. Ingold g collections.	J. A. Claywell	55,000	80,000	1,200,000	1,100,000	230,000	Seab. N., N. Y.; 1st N., Rich.
Morven... Anson E 5 Pop. 750	Bank of Morven 66-402 \$3'03	T. V. Hardison	G. A. Martin	M. L. Ham	H. G. Huntley	20,000	26,800	490,000	266,460	254,570	Han. N., N. Y.; Murchison N., Wil.; 1st N., Wadesboro; Bk. of Char. N. B. A., Char.
Mount Airy... Surry B 4 Pop. 4752	Bank of Mount Airy 66-161 *\$5'05	W. J. Byerly	E. M. Linville	F. P. Sparger	W. W. Christian	50,000	175,000	898,000	1,003,000	132,000	Imp. & Tra. N., N. Y.; Plan. N., Rich.
" " " "	First National Bank 66-159 *\$9'23	G. D. Fawcett	C. L. Hanks	T. G. Fawcett		75,000	60,000	1,500,000	1,400,000	235,000	N. Bk. Com., N. Y.; Girard N., Phil.; N. State & City, Rich.
" " " "	Surry County Ln. & Tr. Co. 66-160 \$1'01	W. F. Carter	E. H. Wrenn	W. G. Sydnor Sec. and Tr.		25,000	5,500	225,000	220,000	30,000	1st N., Mt. Airy.
Mount Gilead... Montgom'y D 6 Pop. 1000	Bank of Mt. Gilead 66-403 *\$6'06	J. A. McAulay	L. P. Byrd	W. B. Cochran		25,000	20,000	450,000	250,000	250,000	Independence Tr. Co., Charlotte; Com'l N., Wash., D. C.
Mount Holly... Gaston D 3 Pop. 2000	Central Bank & Tr. Co. 66-708 \$20	N. B. Kendrick	J. W. Holland	S. Q. McCraw		25,000					Merch. N., Rich.; Am. Tr. Co., Charlotte.
" " " "	Mount Holly Bank 66-404 *\$3'03	H. A. Rhyne	J. M. Springs	J. A. Costner		25,000	120	269,840	183,590	111,370	N. Park, N. Y.; Am. Tr. Co., Charlotte; Corn Ex. N., Phil.

1032

NORTH CAROLINA BANKS—Mayodan to Mount Holly

July, 1920

WACHOVIA BANK & TRUST COMPANY, WINSTON-SALEM, N. C. — THE LARGEST BANK IN THE CAROLINAS
LET US COLLECT YOUR ITEMS DIRECT

1033 Number under Name of Bank is the New Transit Number given to each bank in U. S. exclusively by The Rand-McNally Bankers' Directory, under the authority of The American Bankers Ass'n. NORTH CAROLINA—Continued

Non-Bank Towns with Nearest Banking Point (Indexed Access.), Lawyers, Laws (indexed) in back of this volume. For Interest Rates, Holidays, etc., see Laws.

TOWN AND COUNTY. *County Seats. Entire State in No. 5 Federal Reserve District.	NAME OF BANK. *Mem. Am. Bks. Assn. \$State †Mem. State Bks. Assn. †Priv. ♦Mem. Fed. Res. [Estab.]	PRESIDENT.	VICE-PRESIDENT.	CASHIER.	ASS'T CASHIER.	LIABILITIES.			RESOURCES.		PRINCIPAL CORRESPONDENTS.
						PAID-UP CAPITAL	SURPLUS AND PROFITS	DEPOSITS	LOANS & DIS- C'TY. BONDS, SECURITIES	CASH & EX- CHANGES, Due FROM BANKS	
Mt. Olive... Wayne D 10 Pop. 3000	CITIZENS BANK OF MOUNT OLIVE 66-259 \$3'08	H. M. Cox	J. E. Kelly J. M. McGee	E. C. Bethea	A. G. Small A. M. Cox	\$ 100,000	\$ 69,810	\$ 676,120	\$ 807,700	\$ 107,640	Han. N., N. Y.; Am. Bk. & Tr. Co., Wil.
" " "	Farmers & Merchants Bank 66-686 \$'20	S. L. Warren	W. H. Kornegay J. L. Outlaw	J. J. Whitehurst		50,000					N. Bk. Com., N. Y.; Plan. N., Rich.; Wayne N. and Peo. Bk. & Tr. Co., Goldsboro; Murchison N., Wil.
" " "	First National Bank 66-258 \$'01	M. T. Breazeale	R. Kornegay	E. C. Casey		50,000	60,000	550,000	600,000	60,000	N. Bk. Com., N. Y.; Wayne N., Goldsboro; Merch. N., Rich.
Mt. Pleasant... Cabarrus Pop. 753 D 4	CABARRUS SAVINGS BANK 66-405 \$'07				L. J. Foll	(Branch of Concord, N. C.)					Corn Ex. N., Phil.
Murfreesboro... Hertford Pop. 1500 B 11	First National Bank 66-496 \$'11	L. J. Lawrence	Stanley Winborne T. E. Vann	J. A. Campbell	Miss J. M. Parker	25,000		79,970	61,930	44,010	Seab. N., and N. Bk. Com., Norfolk; Merch. & Far., Franklin, Va.; Wachovia Bk. & Tr. Co., Winston-Salem.
" " "	Peoples Bank, Inc. 66-406 \$'04	D. C. Barnes	P. E. Jenkins U. Vaughan	W. A. McGlohon	W. G. Parker R. J. Britton	25,000	22,010	365,370	401,850	51,840	N. Bk. Com., N. Y.; Norfolk N., Norfolk; Merch. N., Rich.; Wachovia Bk. & Tr. Co., Winston-Salem.
*Murphy... Cherokee H 2 Pop. 977	Bank of Murphy 66-262 \$'99	A. B. Dickey	A. McD. Harshaw J. E. Pain	L. E. Bayless		30,000	14,130	420,800	339,960	124,960	Han. N., N. Y.; Wachovia Bk. & Trust Co., Asheville.
" " "	The Cherokee Bank 66-719 \$'20	E. A. Davidson	T. J. Hill	R. R. Rogers		15,000					M. M. 1st N., Balt.; Wachovia Bk. & Tr. Co., Asheville.
*Nashville... Nash C 9 Pop. 1200	Bank of Nashville 66-407 \$'02	S. F. Austin	S. G. Griffin	N. B. Dozier		50,000	3,000	400,000	385,000	70,000	N. State & City, Rich.; Citiz., Norfolk.
" " "	FARMERS & MERCH. BANK 66-649 \$'19	B. J. Downey If you are not looking for prompt service you need not send us your	N. L. Strickland	J. W. Renshaw	and satisfactory items for collection.	40,000		100,000	150,000	22,000	N. Park, N. Y.; N. State & City, Rich.; 1st N., Rocky Mt.; Merch. N., Raleigh.
*New Bern... Craven D 11 Pop. 12,000	Citizens Sav. Bk. & Trust Co. 66-64 \$'13	T. A. Uzzell	Glyde Eby	W. H. Henderson	R. N. Scott	25,000	16,000	320,000	285,000	50,000	Peo., Newbern, Va. Tr. Co., Rich.
" " "	NATIONAL BANK OF NEW BERNE 66-61 \$'65	JAMES A. BRYAN SEND US YOUR NEW BERN ITEMS Special attention given Bill of Lading drafts, Cash	JOHN DUNN G. H. ROBERTS	W. W. GRIFFIN	D. S. WILLIS W. J. CAROON	100,000	108,000	1,800,000	1,900,000	325,000	N. City, N. Y.; 4th St. N., Phil.; Plan. N., Rich.
" " "	Newbern Bkg. & Tr. Co. 66-62 \$'06	W. B. Blades	T. A. Green O. W. Lane	O. W. Lane	W. R. Ross	100,000	48,700	1,547,300	1,286,550	505,310	N. Bk. Com., N. Y.; 1st N., Phil.; Norfolk N., Norfolk.
" " "	PEOPLES BANK 66-63 \$'07	T. A. UZZELL Collections a special feature of this department	C. D. BRADHAM Special feature of t under personal s	E. C. REA our business, upervision of an o	W. C. CHADWICK ficer of the bank.	100,000	75,000	2,258,000	1,525,000	850,000	Han. N., N. Y.; N. State & City, Rich.; Norfolk N., Norfolk.
*Newland... Avery B 2 Pop. 500	Avery County Bank 66-538 \$'13	G. B. Von Canon	M. B. Hughes	E. C. Guy	C. B. Baird	10,000	10,000	200,000	150,000	60,000	M. M. 1st N., Balt.; City N., Johnson City.
Newport... Carteret E 12 Pop. 500	Bank of Newport 66-636 \$'19	C. R. Wheatly	L. C. Carroll	G. W. Rhodes	L. A. Garner	5,000	1,000	100,000	93,000	34,000	1st N., Rich.; Beaufort Bkg. & Tr. Co., Beaufort.
*Newton... Catawba C 8 Pop. 3021	Farmers & Merch. Bank 66-194 \$'07	J. H. Yount	J. W. Yount	G. C. Little	J. B. Leonard	50,000	25,040	396,600	414,030	67,610	M. M. 1st N., Balt.; Wachovia Bk. & Tr. Co., Winston-Salem.
" " "	Shuford National Bank 66-193 \$'06	A. H. Crowell	G. A. Warlick	T. C. Clifton		60,000	26,680	765,910	692,280	172,810	Seab. N., N. Y.; 1st N., Rich.
Norlina... Warren B 9 Pop. 700	Bank of Warren 66-504 \$'13			D. L. Gallagher		(Branch of Warronton, N. C.)					Mech. & Metals N., N. Y.; Am. N., Rich.
North Charlotte Mecklenburg Pop. 2000... D 4	Bank of North Charlotte 66-714 \$'20	J. O. Simmons	E. E. Jones J. L. Spencer	J. W. Hawthorne		15,000					N. Bk. Com., N. Y.; Independence Tr. Co., Charlotte.
North Wilkesboro... Wilkes Pop. 3000 B 3	Bank of No. Wilkesboro 66-215 \$'92	J. E. Finley	A. A. Finley	R. W. Gwyn	R. G. Finley	100,000	60,000	800,000	748,000	205,030	N. City, N. Y.; N. State & City, Rich.
" " "	Deposit & Savings Bank 66-216 \$'02	R. L. Doughton	F. D. Forester	C. Wrenn	A. W. Horton	40,000	10,000	340,000	308,000	60,000	Mech. & Metals N., N. Y.; N. State & City, Rich.; Wachovia Bk. & Tr. Co., Winston-Salem.
Norwood... Stanly D 5 Pop. 1200	Bank of Norwood 66-408 \$'05	T. A. Hathcock	H. S. Freeman	C. P. Crawley		12,500	6,000	180,000	130,000	50,000	Mech. & Metals N., N. Y.; Independence Tr. Co., Charlotte.
Oakboro... Stanly D 5 Pop. 50	Bank of Oakboro 66-548 \$'14	G. B. Covington	H. P. Eford	F. W. Biggers		8,150	2,620	77,630	48,670	38,240	Han. N., N. Y.; Am. Tr. Co., Charlotte.
Oak City... Martin C 11 Pop. 400	Bank of Oak City 66-409 \$'10	H. S. Everett	W. J. Johnson Jos. Early	B. M. Worsley		10,000	8,000	145,000	168,800	18,000	Far. & Merch., Williamston; Merch. N., Raleigh; Greenville Bkg. & Tr. Co., Greenville; N. Bk. Com., Norfolk.

July, 1920

NORTH CAROLINA BANKS—Mt. Olive to Oak City

1033



Number under Name of Bank is the New Transit Number given to each bank in U. S. exclusively by The Rand-McNally Bankers' Directory, under the authority of The American Bankers Ass'n.

NORTH CAROLINA—Continued

LIABILITIES

1034

Number under Name of Bank is the New Transit Number given to each bank in U. S. exclusively by The Rand-McNally Bankers' Directory, under the authority of The American Bankers Ass'n.

NORTH CAROLINA—Continued

Non-Bank Towns with Nearest Banking Point (Indexed Access.), Lawyers, Laws (indexed) in back of this volume. For Interest Rates, Holidays, etc., see Laws.

TOWN AND COUNTY. *County Seats. Entire State in No. 5 Federal Reserve District.	NAME OF BANK. *Mem. Am. Bks. Assn. †State ‡Mem. State Bks. Assn. †Priv. ◆Mem. Fed. Res. [Estab.]	PRESIDENT.	VICE-PRESIDENT.	CASHIER.	ASS'T CASHIER.	LIABILITIES.			RESOURCES.		PRINCIPAL CORRESPONDENTS.
						PAID-UP CAPITAL	SURPLUS AND PROFITS	DEPOSITS	LOANS & DIS- C'T'S. BONDS, SECURITIES	CASH & EX- CHANGES, DUE FROM BANKS	
Old Fort... McDowell G 6 Pop. 1000	Bank of Old Fort 66-410 *\$16	J. S. Bradley	P. H. Mashburn	F. M. Bradley		\$ 22,100	\$ 1,570	\$ 147,680	\$ 144,310	\$ 27,040	Chase N., N. Y.; 1st N., Marion.
Oriental... Pamlico D 12 Pop. 645	Bank of Pamlico 66-595 *\$16					(Branch of Bayboro, N. C.)					N. Bk. Com., Norfolk; Peo., Newbern.
*Oxford... Granville B 8 Pop. 5000	FIRST NATIONAL BANK 66-172 *\$01	W. H. HUNT	A. H. POWELL	W. H. HUNT	J. B. POWELL	100,000	83,210	1,310,330	1,284,840	237,400	Han. N., N. Y.; 4th St. N., Phil.
" " " " " " " "	NATIONAL BANK OF GRANVILLE 66-170 *\$88	E. T. WHITE	H. G. COOPER	W. T. YANCEY	C. S. EASTON E. B. HOWARD	60,000	126,000	2,500,000	1,600,000	650,000	N. City, N. Y.; Merch. N., Rich.; 1st N., Phil.
" " " " " " " "	Oxford Sav. Bank & Tr. Co. 66-171 *\$89	H. G. Cooper	B. S. Royster	W. T. Yancey, Sec. and Tr.		16,300	28,000	325,000	320,000	33,000	N. City, N. Y.; Merch. N., Rich.; 1st N., Phil.; Murchison N., Wil.
" " " " " " " "	Union Bank & Trust Co. 66-519 *\$05	J. W. Horner	J. F. Meadows	J. P. Harris		20,000	10,900	260,440	188,570	102,560	Han. N., N. Y.; Am. N., Rich.
Parkton... Robeson E 8 Pop. 400	Bank of Parkton 66-412 *\$07	J. G. Hughes	J. B. McCormick	E. B. Daniel	J. D. McCormick	10,000	7,170	246,270	157,780	127,580	Am. N., Rich.; Murchison N., Wil.
Parmele... Martin C 11 Pop. 272	Parmele Bank'g & Tr. Co. 66-707 *\$20	N. O. VanNortwick	J. T. Stokes	F. S. Powell		50,000					
Pembroke... Robeson E 7 Pop. 400	Bank of Pembroke 66-520 *\$12	P. S. Cooper	A. M. Breece	R. H. Livermore	E. M. Paul	10,000	4,890	178,000	159,620	33,360	Plan. N., Rich.; Am. Bk. & Tr. Co., Wil.; Merch. N., Raleigh; Wachovia Bk. & Tr. Co., Winston-Salem.
Pikeville... Wayne D 10 Pop. 300	Bank of Pikeville 66-563 *\$16	N. B. Berger	M. Aycock	A. Hosea	Jeanette Smith	20,000	5,240	176,790	156,800	41,050	Wayne N., Goldsboro.
Pilot Mountain... Surry B 4 Pop. 800	Bank of Pilot Mountain 66-552 *\$14	O. N. Swanson	McK. R. Smith	I. M. Gordon		15,000	30,000	450,040	399,290	89,600	N. Park, N. Y.; Wachovia Bk. & Tr. Co., Winston-Salem.
Pinehurst... Moore D 6 Pop. 500	Bank of Pinehurst 66-566 *\$14	J. R. McQueen	Chas. B. Hudson	F. W. Von Canon	B. U. Richardson	99,400	9,250	407,000	376,000	175,000	N. Park, N. Y.; Old Dominion Tr. Co., Rich.; Am. Tr. Co., Charlotte.
Pine Level... Johnston D 9 Pop. 800	Bank of Pine Level 66-415 *\$07	D. B. Oliver	M. C. McDonald	E. S. Jones	W. V. Jones	5,000	9,820	248,840	209,440	54,230	Com'l N., Raleigh; 1st N., Phil.; Am. N., Rich.
Pinetops... Edgecombe C 10 Pop. 211	Pinetops Banking Co. 66-416 *\$15	H. C. Bridgers	W. L. Reason	W. L. Lane		50,000	31,520	322,710	404,060	25,300	Han. N., N. Y.; Norfolk N., Norfolk; Plan. N., Rich.
" " " " " " " "	Planters Bank 66-681 *\$20	W. L. Dunn	J. D. Lancaster	Harry Fagan	C. Roy Griffin	25,000		75,000	55,000	40,000	Irving N., N. Y.; N. State & City, Rich.; N. Bk. Com., Norfolk.
Pineville... Mecklenburg D 4 Pop. 689	Pineville Loan & Savings Bank 66-417 *\$09	W. M. Morrow	J. B. Bassett	C. S. Oakley		15,000	7,500	112,000	68,000	66,000	Han. N., N. Y.; Am. Tr. Co., Charlotte; N. State & City, Rich.
Pink Hill... Lenoir D 10 Pop. 500	Bank of Pink Hill 66-539 *\$13	Lonnie Smith	T. A. Turner	G. S. Willard	Lula Tyndall	10,000	4,000	172,190	145,000	42,700	N. State & City, Rich.; Far. & Merch., Kinston.
Pinnacle... Stokes B 5 Pop. 400	Bank of Pinnacle 66-646 *\$19	J. W. Slate	E. F. Stone	H. H. Brown		10,000					
*Pittsboro... Chatham C 7 Pop. 800	Bank of Pittsboro 66-418 *\$01	A. H. London	B. Noce	Jas. L. Griffin	Miss Azile Hill	10,000	11,590	158,510	135,010	55,090	Han. N., N. Y.; Citiz. N., Raleigh.
" " " " " " " "	Farmers Bank 66-635 *\$18	T. M. Bland	A. M. Riddle	W. E. Alley	E. E. Harris	10,000	1,180	107,740	104,050	16,280	Merch. N., Raleigh; Wachovia Bk. & Tr. Co., Winston-Salem.
*Plymouth... Washington C 12 Pop. 2165	Bank of Plymouth 66-419 *\$1000	A. L. Owens	J. C. Spruill	T. R. Getsinger	R. G. Hardison	20,000	3,000	180,000	160,000	45,000	N. Bk. Com., N. Y.; Seab. N., Norfolk; Merch. N., Raleigh.
" " " " " " " "	Washington County Bk. 66-483 *\$11	D. O. Brinkley	W. B. Watts	W. B. Cox	D. V. Clayton	50,000	38,550	420,210	511,780	59,280	Seab. N., N. Y.; Seab. N. and N. Bk. Com., Norfolk; 1st & Citiz. N., Elizabeth City.
Polkton... Anson E 5 Pop. 490	Bank of Polkton 66-420 *\$09	L. S. Covington	P. W. Brinkley	T. R. Troutman		10,000	8,700	93,660	58,570	53,690	Am. N., Rich.; Far., Rockingham.
Pollocksville... Jones E 11 Pop. 350	Pollocksville Bkg. & Tr. Co. 66-421 *\$07	J. T. Hood	Jno. Whitty	H. A. Creagh		10,000	8,700	93,660	58,570	53,690	N. Bk. of Newbern, Newbern; 1st N., Rich.
Potocasi... Northampton B 11 Pop. 300	Bank of Potocasi 66-677 *\$20	James E. Draper	D. Cale	Grady E. Parker		9,070		18,760	4,750	18,650	Han. N., N. Y.; Am. Bk. & Tr. Co., Suffolk; Norfolk N., Norfolk.
Powellsville... Bertie B 12 Pop. 157	Powellsville Bank 66-625 *\$18			S. B. Carter	L. F. Evans	(Branch of Bk. of Ahoskie, Ahoskie)					Bk. of Ahoskie, Ahoskie; Norfolk N., Norfolk; Branch Bkg. & Tr. Co., Wilson.
Princeton... Johnston D 9 Pop. 600	Merch. & Farmers Bk. 66-485 *\$11	A. F. Holt	J. W. Baker	G. F. Woodard		10,000	5,300	146,660	93,140	68,820	Merch. N., Raleigh; Va. N., Petersburg.
Proctorville... Robeson F 8 Pop. 350	Bank of Proctorville 66-534 *\$13	W. R. Surlis	A. L. Massey	N. C. Blue		10,000	2,920	75,340	70,520	13,800	Am. Bk. & Tr. Co., Wil.

1034

NORTH CAROLINA BANKS—Old Fort to Proctorville

July, 1920

WACHOVIA BANK & TRUST COMPANY, WINSTON-SALEM, N. C. — THE LARGEST BANK IN THE CAROLINAS LET US COLLECT YOUR ITEMS DIRECT

Number under Name of Bank is the New Transit Number given to each bank in U. S. exclusively by The Rand-McNally Bankers' Directory, under the authority of The American Bankers Ass'n.

NORTH CAROLINA—Continued

Non-Bank Towns with Nearest Banking Point (Indexed Access.), Lawyers, Laws (indexed) in back of this volume. For Interest Rates, Holidays, etc., see Laws.

July

1035 Number under Name of Bank is the New Transit Number given to each bank in U. S. exclusively by The Rand-McNally Bankers' Directory, under the authority of The American Bankers Ass'n.

NORTH CAROLINA—Continued

Non-Bank Towns with Nearest Banking Point (Indexed Acces.), Lawyers, Laws (indexed) in back of this volume. For Interest Rates, Holidays, etc., see Laws.

TOWN AND COUNTY. *County Seats. Entire State in No. 5 Federal Reserve District.	NAME OF BANK. *Mem. Am. Bks. Assn. \$State *Mem. State Bks. Assn. †Priv. *Mem. Fed. Res. [Estab.]	PRESIDENT.	VICE-PRESIDENT.	CASHIER.	ASS'T CASHIER.	LIABILITIES.			RESOURCES.		PRINCIPAL CORRESPONDENTS.
						PAID-UP CAPITAL	SURPLUS AND PROFITS	DEPOSITS	LOANS & DISCOUNTS, BONDS, SECURITIES	CASH & EXCHANGES DUE FROM BANKS	
*Raeford Hoke E 7 Pop. 1500	BANK OF HOKE 66-480	J. C. THOMAS		W. P. COVINGTON	C. R. FREEMAN	\$ 12,000	\$ 13,830	\$ 571,660	\$ 395,050	\$ 197,880	Han. N., N. Y.; Murchison N., Wil.
" "	Bank of Raeford 66-422	J. W. McLaughlin	D. M. Parker John W. Moore	R. B. Lewis, Jr.		25,000	30,000	540,000	346,400	221,260	N. Ex., Balt.; Merch. N., Raleigh; Am. Bk. & Tr. Co., Wil.; Plan. N., Rich.
*Raleigh Wake O 9 Pop. 24,418	*CITIZENS NATIONAL BANK 66-25	JOSEPH G. BROWN	H. J. YOUNG R. H. LEWIS	G. H. ANDREWS	R. A. BROWN	300,000	140,610	3,148,000	3,148,450	655,160	N. City and N. Park, N. Y.; Bk. of No. America (N. Bk.), Phil.; N. State & City, Rich.
" "	City Bank 66-32	R. G. Allen	W. A. Withers Geo. L. H. White	H. H. Massey	M. C. Hicks	50,000	3,500	160,000	100,000	30,000	Chase N., N. Y.; Am. N., Rich.; Com'l N., Wash.
" "	*COMMERCIAL NATIONAL BANK 66-27	B. S. JERMAN	A. A. THOMPSON	E. B. CROW	A. P. BAUMAN B. H. LITTLE	300,000	188,750	5,630,240	5,406,980	1,502,520	Han. N. and N. Bk. Com., N. Y.; 1st N., Phil. and Rich.
" "	*Mechanics Sav. Bank 66-28	Chas. E. Johnson	C. B. Edwards	Walters Durham		15,000	23,000	400,000	300,000	24,180	
" "	*MERCHANTS NATIONAL BANK 66-31	W. B. DRAKE, JR.	W. F. UTLEY	J. H. HIGHTOWER	T. F. MAGUIRE	100,000	200,000	8,300,000	5,000,000	4,000,000	Mech. & Metals N., N. Y.; Am. N., Rich.; Norfolk N., Norfolk; Riggs N., Wash.
" "	*RALEIGH BANKING & TR. CO. 66-29	CHAS. E. JOHNSON	W. N. JONES	F. H. BRIGGS	J. B. TIMBERLAKE H. O. CLARK	100,000	45,290	1,014,940	1,526,240	676,210	1st N. and Chatham & Phenix N., N. Y.; 1st N., Rich.; Norfolk N., Norfolk; Phil. N., Phil.
" "	*RALEIGH SAV. BK. & TRUST COMPANY 66-26	J. G. Brown	G. H. Andrews Chas. Root	W. R. Martin	F. B. Brown	15,000	107,010	1,399,120	1,172,910	348,220	1st N., Cent. Union Tr., and Irving Tr. Cos., N. Y.; Old Dominion Tr. Co., Rich.
" "	*Wake Co. Savings Bank 66-30	Thos. H. Briggs	W. B. Grimes	W. W. Vass	W. P. Little	15,000	13,700	631,840	600,960	59,580	Bkrs. Tr. Co., N. Y.; Alex Brown & Sons, Balt.; Va. Tr. and Old Dominion Tr. Cos., Rich.
" "	Raleigh Clearing House (Members indicated by a *)	E. B. Crow	G. H. Andrews	W. W. Vass Sec. and Tr.							
Ramseur Randolph O 6 Pop. 1032	Bank of Ramseur 66-423	W. H. Watkins	Hugh Parks	I. F. Oraven	E. B. Leonard	25,000	16,500	456,960	393,860	99,970	Han. N., N. Y.; Am. Ex. N., Greensboro; Merch. N., Rich.
Randleman Randolph O 6 Pop. 2000	Peoples Bank 66-424	T. F. Wrenn	O. C. Marsh	A. B. Beasley		10,000	7,000	244,000	223,000	38,000	N. Park, N. Y.; Am. Ex. N., Greensboro.
Red Springs Robeson E 7 Pop. 1018	Bank of Red Springs 66-254	A. B. Pearsall	A. T. McCallum J. A. Singleton	J. S. Jones	Altie Marsh	30,000	9,990	451,090	291,640	186,310	Mech. & Metals N., N. Y.; Murchison N., Wil.; Wachovia Bk. & Tr. Co., Winston-Salem; 1st N., Rich.
" "	Carolina Bank & Trust Co. 66-255	J. A. McPhaul	J. D. McLean H. M. Dixon	J. H. McKay		35,000	7,390	223,630	221,000	17,000	N. City, N. Y.; Merch. N., Raleigh; Murchison N. and Am. Bk. & Tr. Co., Wil.; Wachovia Bk. & Tr. Co., Winston-Salem.

July, 1920

NORTH CAROLINA BANKS—Raeford to Red Springs

1035



Number under Name of Bank is the New Transit Number given to each bank in U. S. exclusively by The Rand-McNally Bankers' Directory, under the authority of The American Bankers Ass'n.

NORTH CAROLINA—Continued

1036 Number under Name of Bank is the New Transit Number given to each bank in U. S. exclusively by The Rand-McNally Bankers' Directory, under the authority of The American Bankers Ass'n.

NORTH CAROLINA—Continued

Non-Bank Towns with Nearest Banking Point (Indexed Access.), Lawyers, Laws (indexed) in back of this volume. For Interest Rates, Holidays, etc., see Laws.

TOWN AND COUNTY. *County Seats. Entire State in No. 5 Federal Reserve District.	NAME OF BANK. *Mem. Am. Bks. Assn. \$State †Mem. State Bks. Assn. †Priv. ◆Mem. Fed. Res. [Estab.]	PRESIDENT.	VICE-PRESIDENT.	CASHIER.	ASS'T CASHIER.	LIABILITIES.			RESOURCES.		PRINCIPAL CORRESPONDENTS.	
						PAID-UP CAPITAL	SURPLUS AND PROFITS	DEPOSITS	LOANS & DIS- CTS. BONDS, SECURITIES	CASH & EX- CHANGES, DUE FROM BANKS		
Reidsville... Rockingham Pop. 5333 B 6	BANK OF REIDSVILLE 66-182 *\$82	J. F. WATLINGTON	J. W. McGEHEE	W. A. TROTTER		\$ 50,000	\$ 62,310	\$ 952,470	\$ 826,630	\$ 238,590	Imp. & Tra. N., N. Y.	
		ORGANIZED 1882. This bank makes a specialty of collections. Every item sent us receives personal attention. We shall be pleased to serve you.										
" " "	CITIZENS BANK 66-183 *\$85	R. L. WATT	W. I. IRVIN	EUGENE IRVIN	B. M. BALSLEY	75,000	72,890	1,213,000	1,184,690	176,200	N. Park, N. Y.	
		The largest and longest Bank in County. Save time and evade liability by sending your collections to us direct. We make personal presentation, give reasons for non-payment and remit promptly. Send us your collections.										
" " "	FIRST NAT. BANK 66-184 *\$10	R. S. MONTGOMERY	S. C. PENN A. P. SANDS	SCOTT FILLMAN	R. H. SATTERFIELD J. F. WOMACK	100,000	10,660	668,070	765,240	73,490	N. City, N. Y.; Citiz. N., Raleigh.	
		ONLY NATIONAL BANK IN THE COUNTY. Send us your Reidsville Items Direct. Special Attention on Given Bill of Lading Drafts, Cash and Time Items.										
Richfield... Stanly D 5 Pop. 300	Peoples Bank & Trust Co. 66-676 \$19	J. M. Stafford	Geo. W. Miller	W. S. Bogle		10,000	1,570	64,210	50,980	18,000		
Richlands... Onslow E 11 Pop. 600	Citizens Bank 66-288 \$11	W. B. Venters	J. E. Steed	G. B. Whitted		10,000	26,000	234,370	125,950	132,130	Chatham & Phoenix N., N. Murchison N., Wil.; 1st N., Durham.	
Rich Square, Northampton B 11 Pop. 850	Bank of Rich Square 66-425 \$102	J. T. Bolton	J. W. Weaver R. B. Boyce	R. K. Grant		10,000	23,820	141,940	140,850	26,860	N. City, N. Y.; Norfolk N., Norfolk; N. Bk. of Suffolk, Suffolk.	
Roanoke Rapids... Halifax Pop. 5000 B 10	First National Bank 66-212 \$105	C. A. Wyche	S. F. Patterson T. W. M. Long	J. T. Stainback	H. H. King	50,000	38,390	555,760	621,500	101,120	Han. N., N. Y.; N. State & City and Merch. N., Rich.; Merch. N., Raleigh; Wachovia Bk. & Tr. Co., Winston-Salem.	
Robersonville, Martin C 11 Pop. 1500	BANK OF ROBERSONVILLE 66-427 \$106	J. H. Roberson, Jr.	A. S. Roberson R. A. Bailey	J. A. Mizell	D. R. Everett	42,400	21,200	675,000	375,000	230,000	N. Park, N. Y.; N. Bk. Com., Norfolk; Plan. N., Rich.; Am. Bk. & Tr., Suffolk.	
" " "	FARMERS BNKG. & TRUST CO. 66-609 \$117	S. T. EVERETT	R. L. SMITH HARVEY ROBERSON	T. T. GRIMES	B. L. RIVES	26,900	11,030	411,680	263,840	161,160	Wachovia Bk. & Tr. Co., Winston-Salem; Norfolk N. and Am. N., Rich.; Am. Bk. & Tr. Co., Wil.	
		Remittance made at low rates on day of payment. Special attention to Bill of Lading Drafts and all Collection Items. Send us your business.										
*Rockingham... Richmond E 6 Pop. 3000	BANK OF PEE DEE 66-203 \$91	W. L. PARSONS	WM. ENTWISTLE	H. C. PARSONS	E. H. AYCOCK	100,000	130,830	907,180	811,360	327,270	Han. N., N. Y.; M. M. 1st N., Balt.; 1st N., Rich.; Murchison N., Wil.	
		Collections remitted daily on New York at lowest rates.										
" " "	Bank of Rockingham 66-206 \$10	M. W. McRae	A. C. Everett	B. F. Reynolds		50,000	21,060	509,980	513,280	72,130	Chase N. and N. Bk. Com., N. Y.; Plan. N., Rich.; Murchison N., Wil.	
" " "	Farmers Bank 66-204 \$101	R. L. Steele	M. H. Fowlkes L. S. Covington	L. S. Covington	R. L. Phillips J. W. Covington	15,000	44,190	551,140	367,110	243,280	Han. N., N. Y.; Wachovia Bk. & Tr. Co., Winston-Salem.	
" " "	Richmond County Savings Bk. 66-205 \$101	W. L. Parsons	William Entwistle	W. L. Scales	Octavia S. Scales	15,000	25,630	340,780	335,290	46,020	Bk. of Pee Dee, Rockingham.	
Rockwell... Rowan C 5 Pop. 700	Bank of Rockwell 66-611 \$117	J. W. Peeler	C. Holshouser	T. R. Garner		7,000	5,160	138,470	126,660	20,530	Peo. N., Salisbury; Merch. N., Raleigh.	

1036

NORTH CAROLINA BANKS—Reidsville to Rockwell

July, 1920

WACHOVIA BANK & TRUST CO., WINSTON-SALEM, N. C.

LARGEST BANK IN THE CAROLINAS

WE COLLECT DIRECT AND SOLICIT YOUR BUSINESS

1037 Number under Name of Bank is the New Transit Number given to each bank in U. S. exclusively by The Rand-McNally Bankers' Directory, under the authority of The American Bankers Ass'n.

NORTH CAROLINA—Continued

Non-Bank Towns with Nearest Banking Point (Indexed Access), Lawyers, Laws (indexed) in back of this volume. For Interest Rates, Holidays, etc., see Laws.

July, 1920

NORTH CAROLINA BANKS—Rocky Mount to Salemburg

1037

TOWN AND COUNTY. County Seats. Entire State in No. 5 Federal Reserve District.	NAME OF BANK. •Mem. Am. Bks. Assn. \$State ‡Mem. State Bks. Assn. †Priv. ◆Mem. Fed. Res. [Estab.]	PRESIDENT.	VICE-PRESIDENT.	CASHIER.	ASS'T CASHIER.	LIABILITIES.			RESOURCES.		PRINCIPAL CORRESPONDENTS.
						PAID-UP CAPITAL	SURPLUS AND PROFITS	DEPOSITS	LOANS & DISC'TS. BONDS, SECURITIES	CASH & EXCHANGES, DUE FROM BANKS	
Rocky Mount, Edgecombe Pop. 12,742 C 10	Farmers & Merchants Bank 66-88 *\$16	T. T. Thone	M. O. Blount T. A. Avera	W. W. Avera		\$ 100,000	\$ 26,000	\$ 733,000	\$ 450,000	\$ 290,000	Mech. & Metals N., N. Y.; Merch. N., Rich.; Seab. N., Norfolk; Wachovia Bk. & Tr. Co., Winston-Salem.
" " "	FIRST NAT. BANK 66-87 *\$04	J. B. RAMSEY	G. L. WIMBERLY, JR. FRANK F. FAGAN	FRANK F. FAGAN	W. F. PARKERSON JAMES R. WORSLEY	125,000	167,190	1,406,380	1,941,240	292,280	N. Park, N. Y.; Norfolk N., Norfolk; Am. N., Rich.
" " "	NATIONAL BANK OF ROCKY MOUNT 66-84 *\$89	THOMAS H. BATTLE	A. P. THORPE	J. L. SUITER	W. G. ROBBINS	300,000	215,000	1,500,000	1,600,000	350,000	Han. N., N. Y.; N. State & City, Rich.; Wachovia Bk. & Tr. Co., Winston-Salem; Norfolk N., Norfolk.
" " "	Planters National Bank 66-85 *\$99	J. C. Braswell	M. C. Braswell	Millard F. Jones	A. L. Cavenaugh R. D. Gorham	300,000	315,000	1,954,170	2,331,990	280,620	Chase N., N. Y.; Merch. N., Rich.; Citiz. N., Raleigh; N. Bk. Com., Norfolk.
" " "	Rocky Mount Sav. & Tr. Co. 66-86 *\$03	Thomas H. Battle	J. C. Braswell J. W. Hines	F. P. Spruill		100,000	39,720	887,770	856,000	157,490	N. Bk. of Rocky Mt. and Planters N., Rocky Mt.; Va. Tr. Co. and 1st N., Rich.
Ronda, Wilkes B 4 Pop. 250	Deposit & Savings Bank 66-660 *\$19			C. B. Schulenberg		(Branch of North Wilkesboro, N. C.)					
Roper, Washington C 12 Pop. 1000	Bank of Roper 66-428 *\$06	N. B. Mizell	L. L. Lewis	B. S. Clark		20,000	20,000	457,580	453,790	47,290	Va. N., Norfolk; 1st & Citiz. N., Elizabeth City.
Roseboro, Sampson E 9 Pop. 1800	Bank of Roseboro 66-429 *\$09	J. W. Yates	C. D. Du Bose J. A. Turlington	C. D. Du Bose		20,000	7,500	330,000	300,000	30,000	N. Park, N. Y.; Murchison N., Wil.
" " "	Coharie Bank 66-596 *\$16	T. I. Herring	J. A. Barker	C. B. Tyson		10,000	9,500	225,000	232,000	10,100	N. Park, N. Y.; Murchison N., Wil.
Rosehill, Duplin E 10 Pop. 364	Bank of Rose Hill 66-430 *\$06	J. C. Williams	Maury Ward	W. B. Southerland	T. G. Jerome	10,000	4,700	139,100	113,030	40,820	N. Park, N. Y.; Am. Bk. & Tr. Co., Wil.
Rosemary, Halifax B 10 Pop. 2500	Citizens Bank & Trust Co. 66-644 *\$19	J. L. Patterson	J. A. Moore T. W. Mullen	F. L. Nash		25,000		145,000	68,000	67,000	Citiz. N., N. Y. and Raleigh; Merch. N., Rich.; Wachovia Bk. & Tr. Co., Winston-Salem.
" " "	Rosemary Banking & Tr. Co. 66-524 *\$13	Geo. L. Hayes, Jr.	F. G. Jarman	R. L. Dickens		12,000	7,960	120,850	106,270	23,850	Hanover N., N. Y.; Am. N., Rich.
Rowland, Robeson F 7 Pop. 1000	Bank of Rowland 66-278 *\$04	B. A. Edens	A. L. Bullock	E. B. Ward	C. D. Smith	100,000		523,190	532,680	36,040	M. M. 1st N., Balt.; Murchison N., Wil.; Plan. N. and Merch. N., Rich.
" " "	MERCHANTS & FARMERS BK. 66-279 *\$12	W. L. Buck	W. McG. Buck W. F. Bullock	W. L. Buck	J. E. McCallum	22,500	11,000	338,000	280,000	54,000	Murchison N., Wil.; Am. N., Rich.; Am. Tr. Co., Charlotte.
Roxboro, Person B 8 Pop. 3214	Bank of Roxboro 66-233 *\$04	T. E. Austin	S. G. Winstead Hugh Wood	W. F. Long	B. W. Gardner	25,900	30,000	700,000	525,000	225,000	Han. N., N. Y.; Am. N., Rich.
" " "	FIRST NATIONAL BANK 66-629 *\$18	W. R. WILKERSON	R. A. BURGH W. T. PASS	B. G. CLAYTON	T. B. WOODY F. H. WILLSON	50,000	19,000	550,000	615,000	61,000	Mech. & Metals N., N. Y.; Plan. N., Rich.
" " "	Peoples Bank 66-232 *\$91	A. R. Foushee	J. A. Long E. G. Long	D. S. Brooks	J. C. Yancey	40,000	75,000	1,250,000	1,000,000	330,000	Han. N., N. Y.; Am. N., Rich.; Wachovia Bk. & Tr. Co., Winston-Salem.
Roxobel, Bertie B 11 Pop. 2207	Bank of Roxobel 66-431 *\$08	A. Capehart	T. S. Norfleet G. H. Barns	W. J. Capehart		10,000	9,600	116,000	132,000	15,000	Han. N., N. Y.; N. Bk. Com., Norfolk; Wachovia Bk. & Tr. Co., Winston-Salem.
" " "	Roanoke Chohan Bank 66-535 *\$13	J. E. Peele	Carl R. Livermon	S. J. Fore		10,000	5,950	97,630	64,930	41,430	Seab. N., N. Y.; Com'l N., Raleigh; Norfolk N., Norfolk.
Rural Hall, Forsyth B 5 Pop. 700	Commercial & Farmers Bank 66-432 *\$06	S. S. Flynt	A. L. Payne	E. E. Shore	J. F. Miller	7,200	7,120	154,980	109,560	58,830	Merch. N., Rich.; Far. Bk. & Tr. Co., Winston-Salem.
" " "	Rural Hall Bank & Tr. Co. 66-722 *\$20	E. L. Kiser	W. E. Stauber	H. A. Carroll	J. G. Morefield	10,000					Wachovia Bk. & Tr. Co., Winston-Salem.
Rutherfordton, Rutherford Pop. 1693 D 2	CITIZENS BANK & TRUST CO. 66-257 *\$15	C. L. Miller	H. L. Carpenter C. F. Cline	M. H. Jones	F. F. Cobb	50,000	12,000	573,300	395,400	200,000	N. Bk. Com., N. Y.; Com'l N., High Point; Merch. N., Rich.; Am. Tr. Co., Charlotte; Wachovia Bk. & Tr. Co., Winston-Salem.
" " "	COMMERCIAL BANK 66-256 *\$01	W. A. Thompson	M. O. Dickerson	T. F. Oates		50,000	21,090	525,560	330,060	266,600	Chase N., N. Y.; Am. Tr. Co., Charlotte.
Salemburg, Sampson E 9 Pop. 200	Bank of Salemburg 66-659 *\$19	C. S. Royal	S. A. Howard	W. L. Gore		9,800		40,600	58,550		Am. Bk. & Tr. Co., Wil.



Number under Name of Bank is the New Transit Number given to each bank in U. S. exclusively by The Rand-McNally Bankers' Directory, under the authority of The American Bankers Ass'n.

NORTH CAROLINA—Continued

LIABILITIES

1038 Number under Name of Bank is the New Transit Number given to each bank in U. S. exclusively by The Rand-McNally Bankers' Directory, under the authority of The American Bankers Ass'n.

NORTH CAROLINA—Continued

Non-Bank Towns with Nearest Banking Point (Indexed Access.), Lawyers, Laws (Indexed) in back of this volume. For Interest Rates, Holidays, etc., see Laws.

TOWN AND COUNTY. *County Seats. Entire State in No. 5 Federal Reserve District.	NAME OF BANK. *Mem. Am. Bks. Assn. \$State †Mem. State Bks. Assn. †Priv. ◆Mem. Fed. Res. [Estab.]	PRESIDENT.	VICE-PRESIDENT.	CASHIER.	ASS'T CASHIER.	LIABILITIES.			RESOURCES.		PRINCIPAL CORRESPONDENTS.
						PAID-UP CAPITAL	SURPLUS AND PROFITS	DEPOSITS	LOANS & DIS- C'rs. BONDS, SECURITIES	CASH & EX- CHANGES, DUE FROM BANKS	
*Salisbury Rowan C 4 Pop. 13,884	*Davis & Wiley Bank. •\$1815 66-91	O. D. Davis	P. B. Beard	J. M. McCorkle		\$ 60,000	\$ 67,700	\$ 563,270	\$ 455,700	\$ 235,270	Mech. & Metals N. N. Y.; 1st N., Rich.
" " "	*First National Bank •\$83 66-90	H. N. Woodson	R. V. Brawley	H. P. Brandis	G. A. Fisher	100,000	52,650	897,840	862,670	199,340	N. Park, N. Y.; N. State & City, Rich.; Merch. N. and Am. Tr. Co., Raleigh.
" " "	*Peoples National Bank. •\$06 66-93	J. D. Norwood	A. L. Smoot W. T. Busby	W. T. Busby		100,000	85,190	1,160,070	1,542,420	258,840	Mech. & Metals N., N. Y.; Merch. N., Raleigh; Plan. N., Rich.
" " "	*SALISBURY BANK & TRUST CO. 66-94 •\$12	W. E. McWHIRTER.	E. W. TATUM	W. C. SIFFERD	J. B. SLOOP LAURA V. DUNHAM S DIRECT.	100,000	17,000	850,000	870,960	97,000	Chase N., N. Y.; Merch. N., Rich.; Am. Tr. Co., Charlotte.
" " "	*WACHOVIA BANK & TRUST COMPANY. 66-92 •\$03	Personal attentio	n given to all Col	W. F. SNIDER	lections on Salis	(Branch of Wins	ton-Sale	m, N.C.)			Mech. & Metals N., N. Y.; Merch. N. and Plan. N., Rich.
Saluda Polk H 6 Pop. 600	Salisbury Clearing House (Members indicated by a*) Bank of Saluda •\$17 66-598	J. B. Cannon	D. M. Fraser	P. H. Bailey	O. D. Davis, Mgr.	10,000	763	74,600	58,030	20,360	N. Park, N. Y.; Bk. of Spartanburg, Spartan- burg; Wachovia Bk. & Tr. Co., Asheville; Am. Tr. Co., Charlotte.
" " "	Carolina State Bank •\$06 66-433	D. C. Barrow	Q. C. Sonner W. C. Robertson	H. B. Lane	Louise Lane	5,000	5,120	69,760	62,960	14,290	M. M. 1st N., Balt.; Murchison N., Wil.; Wa- chovia Bk. & Tr. Co., Winston-Salem; Am. N., Asheville.
*Sanford Lee D 7 Pop. 4000	Bkg. Ln. & Tr. Co. •\$04 66-196	R. E. Carrington	W. W. Robard	J. W. Cunningham	I. P. Lasater J. K. Barnes	25,000	35,000	1,134,400	779,360	408,090	N. Park, N. Y.; Plan. N., Rich.; Merch. N., Raleigh; Wachovia Bk. & Tr. Co., Winston- Salem.
" " "	BANK OF SANFORD •\$98 66-195	S. P. Hatch	E. R. Buchan	J. M. Ross	J. R. Jones, Jr.	100,000	50,000	1,000,000	1,041,200	212,470	Han. N., N. Y.; Plan. N., Rich.
" " "	Peoples Bank •\$19 66-666	F. R. Snipes	E. L. Gavin	H. C. Newbold		25,000		40,000	25,000	31,000	Chase N., N. Y.; Merch. N., Raleigh.
Scotland Neck Halifax B 11 Pop. 2961	Planters & Com'l Bank •\$07 66-225	Claude Kitchin		O. J. Moore		15,000	10,900	430,000	306,000	150,000	Han. N., N. Y.; Norfolk N., Norfolk; Wachovia Bk. & Tr. Co., Winston-Salem.
" " "	Scotland Neck Bank •\$90 66-224	G. Hoffman	T. B. Wheeler	J. H. Alexander, Jr.	Hugh Johnson	25,000	27,000	550,000	387,600	169,000	Hudson Tr. Co., N. Y.; N. Bk. Com., Norfolk; Merch. N., Rich.
Seaboard Northampton B 11 Pop. 500	Farmers Bank •\$06 66-434	H. R. Harris	R. W. Edwards B. S. Stauell	Elmo Crocker	W. H. Pruden	6,000	36,060	344,410	309,520	76,950	Norfolk N., Norfolk; Va. N., Petersburg, Va.; Wachovia Bk. & Tr. Co., Winston-Salem; 1st N., Rich.
Seagrove Randolph C 6 Pop. 200	Bank of Seagrove •\$20 66-702	J. D. Welch	Frank Auman	A. C. Harris	L. W. Harris	10,000	200	18,460	3,570	20,190	Plan. N., Rich.; Com'l N., High Point.
Selma Johnston D 9 Pop. 2500	First National Bank •\$02 66-435	G. W. Evans	P. C. Worley	J. W. Peedin	Ruby Griffin	30,000	15,000	400,000	320,000	110,000	Chatham & Phenix N., N. Y.; Com'l N., Raleigh; Va. N., Petersburg, Va.
" " "	Peoples Bank and Trust Co. •\$12 66-502	L. D. Debnam	T. M. Benay	M. R. Wall	H. A. Brown	15,000	9,000	300,000	176,000	122,000	Han. N., N. Y.; 1st N., Rich.; Merch. N., Raleigh.
Severn Northampton Pop. 300 B 11	Bank of Severn •\$17 66-602	J. B. Stephenson	A. M. Fleetwood	M. L. Martin		10,000	3,100	160,000	148,000	27,000	Norfolk N., Norfolk; Far. Bk. of Nansemond, Suffolk.
Shalotte Brunswick G 9 Pop. 250	Citizens Bank •\$10 66-492	J. W. Brooks	G. W. Kirby	E. F. Mallard		10,000	5,790	97,780	197,500	16,060	Am. Bk. & Tr. Co., Wil.; 1st N. and Merch. N., Rich.
Sharpsburg Wilson C 10 Pop. 200	Sharpsburg Banking Co. •\$07 66-436	G. T. Dawes	M. A. Batchelor	J. S. Harper		7,000	4,540	108,350	57,750	40,990	Merch. N., Rich.; Murchison N., Wil.; Plan. N., Rocky Mt.
*Shelby Cleveland D 2 Pop. 3127	Cleveland Bank & Trust Co. •\$20 66-698	Wm. Lineberger	R. E. Campbell	J. J. Lattimore, Sec. and Tr.		125,000					
" " "	First National Bank •\$95 66-168	Chas. C. Blanton	Jno. F. Schenck	George Blanton	Forrest Eskridge	250,000	250,000	2,650,000	2,800,000	875,000	Chase N., N. Y.; 1st N., Phil. and Rich.
" " "	SHELBY NATIONAL BANK 66-169 •\$05	J. T. Bowman	E. B. Hamrick	J. R. Moore, Jr.	N. R. Bowman	50,000	10,000	360,000	486,000	45,000	Chase N., N. Y.; N. State & City, Rich.
Siler City Chatham C 7 Pop. 1700	Chatham Bank •\$02 66-266	J. C. Gregson	W. A. Teague	J. J. Jenkins		30,450	1,960	369,430	295,000	101,840	Bk. of the Manhattan Co., N. Y.; Greensboro Ln. & Tr. Co., Greensboro.
" " "	Siler City Loan & Trust Co. •\$07 66-267	H. H. Elder	C. B. Pitts	J. Q. Seawell, Sec. and Tr.	M. M. Dorsett, A. Sec. and Tr.	50,000	14,700	417,420	374,340	107,790	Plan. N., Rich.; Am. Ex. N., Greensboro.
*Smithfield Johnston D 9 Pop. 3000	Citizens National Bank •\$19 66-560	W. M. Sanders		H. C. Cooper		50,000	20,980	516,360	272,850	111,990	Chatham & Phenix N., N. Y.; Com'l N., Raleigh; M.-M. 1st N., Balt.; Merch. N., Rich.
" " "	First National Bank •\$98 66-437	T. R. Hood	F. K. Broadhurst, N. B. Grantham	R. P. Holding	J. L. Hubbard	100,000	45,000	1,260,000	1,030,000	375,000	N. Bk. Com., N. Y.; Merch. N., Rich.
" " "	National Trust Co. •\$20 66-723	T. R. Hood	W. H. Austin B. B. Adams	R. P. Holding		12,000					1st N., Smithfield.

1038

NORTH CAROLINA BANKS—Salisbury to Smithfield

July, 1920

WACHOVIA BANK & TRUST COMPANY, WINSTON-SALEM, N. C.

THE LARGEST BANK IN THE CAROLINAS
LET US COLLECT YOUR ITEMS DIRECT

1039 Number under Name of Bank is the New Transit Number given to each bank in U. S. exclusively by The Band-McNally Bankers' Directory, under the authority of The American Bankers Ass'n. **NORTH CAROLINA—Continued**

Non-Bank Towns with Nearest Banking Point (Indexed Access), Lawyers, Laws (indexed) in back of this volume. For Interest Rates, Holidays, etc., see Laws.

Table with columns: TOWN AND COUNTY, NAME OF BANK, PRESIDENT, VICE-PRESIDENT, CASHIER, ASS'T CASHIER, PAID-UP CAPITAL, SURPLUS AND PROFITS, DEPOSITS, LOANS & DISCOUNTS, CASES & EXCHANGES, PRINCIPAL CORRESPONDENTS.

COMMERCIAL NATIONAL BANK
66-140

PEOPLES LOAN & SAVINGS BANK
66-550

Special Attention to Bill of Lading Drafts, Cash and Time Remittances Made on Day of Payment.

Send us your collections direct. They will receive prompt attention.

July, 1920

NORTH CAROLINA BANKS—Snow Hill to Stokes

1039



Number under Name of Bank is the New Transit Number given to each bank in U. S. exclusively by The Rand-McNally Bankers' Directory, under the authority of The American Bankers Ass'n.

NORTH CAROLINA—Continued

1040

Number under Name of Bank is the New Transit Number given to each bank in U. S. exclusively by The Rand-McNally Bankers' Directory, under the authority of The American Bankers Ass'n.

NORTH CAROLINA—Continued

Non-Bank Towns with Nearest Banking Point (Indexed Acces.), Lawyers, Laws (Indexed) in back of this volume. For Interest Rates, Holidays, etc., see Laws.

TOWN AND COUNTY. *County Seats, Entire State in No. 5 Federal Reserve District.	NAME OF BANK. *Mem. Am. Bks. Assn. †State ‡Mem. State Bks. Assn. †Priv. ◆Mem. Fed. Res. [Etab.	PRESIDENT.	VICE-PRESIDENT.	CASHIER.	ASS'T CASHIER.	LIABILITIES.			RESOURCES.		PRINCIPAL CORRESPONDENTS.
						PAID-UP CAPITAL	SURPLUS AND PROFITS	DEPOSITS	LOANS & DIS- C'rs. BONDS, SECURITIES	CASH & EX- CHANGES, DUE FROM BANKS	
Stokesdale... Guilford B 6 Pop. 300	Stokesdale Com'l Bank... *\$08 66-446	P. H. Simpson	C. R. Angel	A. B. Bray	Howard Simpson	\$ 10,000	\$ 3,350	\$ 149,090	\$ 145,790	\$ 16,640	N. City, N. Y.; Wachovia Bk. & Tr. Co., Winston-Salem.
Stoneville... Rockingham Pop. 500	Bank of Stoneville... *\$03 66-447	R. T. Stone	J. A. Glenn	C. K. Nolen		12,500	21,530	171,010	212,980	9,650	Han. N., N. Y.; Plan. N., Rich.; Wachovia Bk. & Tr. Co., Winston-Salem.
" " " B 6	Farmers-Merch. Bk. & Tr. Co. ... *\$19 66-640	L. W. Matthews	A. S. Baughn	J. R. Martin	D. K. Hellsabeck	15,000	3,280	177,550	107,310	79,630	Am. N., Rich.; Wachovia Bk. & Tr. Co., Winston-Salem.
Stony Point... Alexander Pop. 148	Bank of Stony Point... *\$08 66-448	A. L. Watts	W. D. McLelland	A. W. White		6,350	2,160	157,840	85,670	79,710	N. City, N. Y.; N. Bk. of Granville, Oxford.
Stovall... Granville B 8 Pop. 305	Bank of Stovall... *\$06 66-449	W. T. Yancey	R. C. Puckett	O. L. Lewis	A. G. Lewis	12,000	3,910	73,160	62,000	25,420	Murchison N., Wil.; Plan. N., Rich.; Merch. N., Raleigh; Wachovia Bk. & Tr. Co., Winston-Salem.
St. Pauls... Robeson E 8 Pop. 1180	Bank of St. Pauls... *\$10 66-450	L. McInnis	A. R. McEachern J. M. Butler	J. C. Lentz	L. A. King	50,000	40,000	400,000	425,000	75,000	N. City, N. Y.; Am. Ex. N., Greensboro.
Summerfield... Guilford Pop. 150	Bank of Summerfield... *\$20 66-716	P. H. Simpson	W. O. Donnell	Howard Simpson		10,000		18,830	7,250	14,830	Han. N., N. Y.; Am. Bk. & Tr. Co., Wil.
" " " B 6	Farmers Bank... \$20 66-688	L. A. Walker	N. W. Ogburn	R. O. Lupo		6,700					Han. N., N. Y.; Seab. N., Norfolk.
Sunbury... Gates B 12 Pop. 200	Farmers Bank... *\$12 66-506	S. I. Harrell	F. L. Pierce	W. O. Crump		10,000	18,930	258,650	251,350	51,230	Harriman N., N. Y.; Am. N. and Cent. Bk. & Tr. Co., Asheville; Merch. N., Rich.
*Swanquarter... Hyde D 13 Pop. 185	Bank of Hyde... *\$11 66-451	S. S. Mann	E. F. Corbell D. B. Litchfield W. T. Berry	J. C. Williams	W. F. Credle	25,000	10,400	375,000	360,000	50,000	N. Park, N. Y.; Battery Park, Asheville.
*Sylva... Jackson H 4 Pop. 3000	JACKSON COUNTY BANK 66-452	C. J. Harris	C. C. Cowan	M. D. Cowan	J. D. Cowan	12,000	21,000	350,000	238,000	153,000	N. Park, N. Y.; Wachovia Bk. & Tr. Co., Winston-Salem; Merch. N., Raleigh; Murchison N., Wil.
Tabor... Columbus F 8 Pop. 1200	TUCKASEGEE BANK... *\$09 66-467	J. J. Hooker	J. N. Wilson	B. Davis		10,000	3,400	65,000	56,000	15,650	Plan. N., Rich.; Murshison N., Wil.; Am. Tr. Co., Charlotte.
" " " "	Bank of Tabor... *\$07 66-453	N. P. Jenrette	J. E. Boswell	J. E. Boswell		20,000	6,160	244,550	328,860	50,500	N. Park, N. Y.; Wachovia Bk. & Tr. Co., Winston-Salem; Merch. N., Raleigh; Murchison N., Wil.
" " " "	Bank of Whiteville... *\$13 66-574			H. J. Jones		(Branch of Whiteville, N. C.)					Plan. N., Rich.; Murshison N., Wil.; Am. Tr. Co., Charlotte.
" " " "	Farmers & Merchants Bank 66-678	R. M. Garrell	D. F. McGougan	D. H. Bell		25,000	340	45,060	36,990	29,720	N. Park, N. Y.; Merch. N., Raleigh; Wachovia Bk. & Tr. Co., Winston-Salem.
*Tarboro... Edgecombe C 10 Pop. 4568	FARMERS BKNG. & TRUST COMPANY 66-150	C. A. JOHNSON	R. B. PETERS G. P. HOOD ED. PENNINGTON E. TARBORO IT n given Bill of La	A. D. MIZELL	E. H. MARROW	100,000	51,340	1,045,410	1,156,660	265,500	Han. N., N. Y.; 1st N. and N. State & City, Rich.; Norfolk N. and N. Bk. Com., Norfolk; Wachovia Bk. & Tr. Co., Winston-Salem.
" " " "	FIRST NAT'L BANK 66-149	H. C. BRIDGERS M. G. MANN, V. P.	B. M. HART THEO. FOUNTAIN	M. G. MANN	H. H. PALMER E. F. ANDREWS	100,000	73,890	1,233,180	1,710,140	129,540	Han. N., N. Y.; Norfolk N., Norfolk; Plan. N., Am. N., and Merch. N., Rich.
" " " "	Pamlico Savings & Trust Co. 66-147	H. C. Bridgers	C. A. Johnson	T. H. Sanders		25,000	6,140	90,000	114,680	30,610	Mech. & Metals N., N. Y.; Plan. N., Rich.; Norfolk N., Norfolk.
*Taylorsville... Alexander Pop. 1090	Bank of Alexander... *\$75 66-454	J. C. Connolly	W. J. Byerly R. A. Adams	H. T. Kelly	W. D. Deal	20,000	15,000	500,000	440,000	116,000	Imp. & Tra. N., N. Y.; Independence Tr. Co., Charlotte.
" " " "	Merchants & Farmers Bank 66-655	Jas. Watts	J. C. Bell	A. E. Watts		32,450					Merch. & Far., Statesville; Plan. N., Rich.
Thomasville... Davidson Pop. 5676	BANK OF THOMASVILLE 66-157	J. L. ARMFIELD	Z. GRIFFITH	Z. GRIFFITH	W. C. HARRISON	50,000	17,810	607,620	665,610	69,520	N. City, N. Y.; N. State & City, Rich.; Com'l N., High Point.
" " " "	FIRST NATIONAL BANK... *\$07 66-158	T. J. Finch	J. Walter Lambeth, Jr.	R. L. Pope	W. W. Rapp	100,000	57,420	485,810	621,250	110,430	Han. N., N. Y.; Com'l N., High Point.
" " " "	PEOPLES BANK... *\$16 66-591	R. T. LAMBETH	Cash Items, and ness direct to the lon by an officer	O. T. LEONARD	presented the same ulek returns.	10,000	2,980	93,490	110,360	20,090	Seab. N., N. Y.; Greensboro Ln. & Tr. Co., Greensboro.

1040

NORTH CAROLINA BANKS—Stokesdale to Thomasville

July, 1920

WACHOVIA BANK & TRUST COMPANY, WINSTON-SALEM, N. C. — THE LARGEST BANK IN THE CAROLINAS LET US COLLECT YOUR ITEMS DIRECT

Number under Name of Bank is the New Transit Number given to each bank in U. S. exclusively by The Rand-McNally Bankers' Directory, under the authority of The American Bankers Ass'n.

NORTH CAROLINA—Continued

Non-Bank Towns with Nearest Banking Point (Indexed Acces.), Lawyers, Laws (Indexed) in back of this volume. For Interest Rates, Holidays, etc., see Laws.

1040

Number under Name of Bank is the New Transit Number given to each bank in U. S. exclusively by The Rand-McNally Bankers' Directory, under the authority of The American Bankers Ass'n.

NORTH CAROLINA—Continued

Non-Bank Towns with Nearest Banking Point (Indexed Access), Lawyers, Laws (indexed) in back of this volume. For Interest Rates, Holidays, etc., see Laws.

TOWN AND COUNTY. *County Seats. Entire State in No. 5 Federal Reserve District.	NAME OF BANK. *Mem. Am. Bks. Assn. \$State †Mem. State Bks. Assn. †Priv. ‡Mem. Fed. Res. [Estab.]	PRESIDENT.	VICE-PRESIDENT.	CASHIER.	ASS'T CASHIER.	LIABILITIES.			RESOURCES.		PRINCIPAL CORRESPONDENTS.
						PAID-UP CAPITAL	SURPLUS AND PROFITS	DEPOSITS	LOANS & DISCOUNTS, BONDS, SECURITIES	CASH & EXCHANGES, DUES FROM BANKS	
Tillery...Halifax B 10 Pop. 269	Bank of Tillery...\$20 66-715	J. O. Applewhite...	J. C. Gold		D. H. Marten	\$ 14,400					
Todd...Ashe B 2 Pop. 250	Bank of Todd...\$19 66-634	B. K. Barrs	S. C. Miller	Geo. W. Sawyer		5,000		\$ 20,000	\$ 15,000	\$ 10,000	1st N., Abingdon, Va.
Townsville...Vance B 9 Pop. 200	Bank of Townsville...\$12 66-497	J. J. White	C. W. Hargrove A. R. Tarry	W. P. Hamilton		10,000	\$ 3,090	58,080	49,730	17,610	Chase N., N. Y.; N. State & City, Rich.
*Trenton...Jones D 10 Pop. 400	Bank of Jones...\$05 66-455	J. R. Lowery	F. Brock	F. W. Foscoe	S. H. Haywood	10,000	14,460	206,290	205,640	25,110	Peo., New Bern; N. State & City, Rich.
Troutmans...Iredell C 4 Pop. 300	Troutmans Banking & Trust Co...\$19 66-662	C. H. Brown	J. C. Brookshire A. S. Alley	H. Brown		12,500		30,000	17,780	16,390	Plan. N., Rich.
*Troy...Montgomery D 6 Pop. 1100	Bank of Montgomery...\$01 66-456	A. W. E. Capel	D. D. Bruton	J. G. Tomlinson	B. T. Wade	10,000	52,000	430,000	330,000	150,000	Merch. N., Rich. and Raleigh; Independence Tr. Co.; Charlotte.
"	Troy Bank & Trust Co...\$20 66-711	J. C. Hurley	D. S. Hurley R. T. Poole	Edgar Haywood		76,950					
Tryon...Polk H 6 Pop. 1,000	Bank of Tryon...\$04 66-457	W. T. Lindsey	T. T. Ballenger D. E. Conner	J. B. Hester	B. L. Ballenger	10,000	11,490	153,390	101,780	68,400	Drov. & Mech. N., Balt.; N. Ln. & Ex., Columbia, S. C.; Am. N. and Wachovia Bk. & Tr. Co., Asheville; Am. Tr. Co., Charlotte. N. Park, N. Y.; Cent. Bk. & Tr. Co., Asheville; Merch. N., Rich.
"	Peoples Bank & Trust Co...\$17 66-607	G. H. Holmes	J. T. Waldrop Walter Jones	W. F. Little	V. A. Bland	10,000	2,960	137,530	115,800	44,710	
Turkey...Sampson E 9 Pop. 68	Bank of Turkey...\$20 66-684	H. F. Peirce	W. H. Carroll W. T. Crump	J. R. Stone		10,000		17,190		27,190	Bk. of Warsaw, Warsaw; Murchison N., Wil.
Tyner...Chowan B 12 Pop. 125	Citizens Bank...\$20 66-674										Branch of Edenton, N. C.
Union Mills...Rutherford D 1 Pop. 425	Peoples Bank...\$11 66-458	J. D. Morris	W. C. Tate	W. F. Flack	C. Y. Nanney	6,000	1,600	86,540	81,420	12,160	Plan. N., Rich.; Com'l, Rutherfordton.
Valle Cruces...Watauga B 2 Pop. 650	Valle Cruces Bank...\$14 66-542	L. D. Lowe	W. F. Winkler	L. M. Farthing	James Farthing	21,000	3,500	105,000	114,500	9,500	N. Park, N. Y.; 1st N., Lenoir; Wachovia Bk. & Tr. Co., Winston-Salem.
Vanceboro...Craven D 11 Pop. 500	Bank of Craven...\$20 66-691	T. M. Howard	N. M. Lancaster	W. C. Winslow		30,000		43,960	39,910	34,480	N. Bk. Com., Norfolk; N. B. of New Berne, New Bern.
"	Bank of Vanceboro...\$06 66-459	J. B. Harvey	T. M. Howard	J. B. Harvey		15,000	9,210	561,380	377,160	183,750	N. Bk. Com., Norfolk, Va.; Peo., New Bern.
Varina...Wake C 8 Pop. 400	Bank of Varina...\$14 66-565	J. M. Judd	R. T. Johnson	F. W. Kurfees		25,000	10,540	311,840	279,110	58,270	Merch. N., Raleigh; Wachovia Bk. & Tr. Co., Winston-Salem.
Vass...Moore D 7 Pop. 563	Bank of Vass...\$11 66-460	J. A. Keith	H. C. Cameron	D. A. McLaughlin		10,000	11,000	215,000	156,000	55,000	Merch. N., Rich. and Raleigh; Wachovia Bk. & Tr. Co., Winston-Salem.
"	Commerce Bank & Trust Co...\$20 66-689 (See Whiteville)	John D. Blue				50,000					
Vineland...Columbus F 8 Pop. 210											
Waco...Cleveland D 2 Pop. 185	Peoples Bank...\$11 66-487	A. W. Black	P. J. Kendrick	A. C. Beam		5,000	2,820	95,900	90,000	6,800	Plan. N., Rich.; Far. Bk. & Tr. Co., Forest City.
*Wadesboro...Anson E 5 Pop. 3500	Bank of Wadesboro...\$02 66-188	L. D. Robinson	F. C. Allen	Adam Lockhart	T. P. Caraway J. S. Liles	200,000	123,500	1,297,500	1,200,000	180,700	Chase N., N. Y.; 1st N., Rich.; Wachovia Bk. & Tr. Co., Winston-Salem; Am. Tr. Co., Charlotte.
"	FIRST NATIONAL BANK...\$94 66-187	J. D. Leak	R. E. Little W. P. Parsons	W. L. Marshall	Geo. K. Craig J. A. Leak, Jr.	100,000	80,090	1,000,000	900,000	250,000	Han. N., N. Y.; Merch. N., Rich.
Wagram...Scotland E 6 Pop. 100	Bank of Wagram...\$10 66-461	J. A. McKay	W. G. Shaw	J. N. Steele		10,000	12,500	170,000	167,000	27,500	Am. N., Rich.; Am. Tr. Co., Charlotte; Wachovia Bk. & Tr. Co., Winston-Salem.
Wake Forest...Wake C 8 Pop. 2000	Bank of Wake...\$04 66-230	R. E. Royall	R. M. Squires	T. E. Holding	J. D. Bobbitt	20,000	14,530	221,140	206,480	49,040	N. Park, N. Y.; Citiz. N., Raleigh; Merch. N., Rich.
"	Citizens Bank...\$10 66-231	I. O. Jones	W. L. Ray	J. M. Brewer	T. E. Bobbitt	25,000	13,100	389,900	450,680	47,310	Han. N., N. Y.; N. State & City, Rich.
Wallace...Duplin E 10 Pop. 800	Bank of Duplin...\$03 66-462	A. L. McGowen	W. F. Murphy	W. T. Wallace		12,500	62,000	1,000,000	862,000	260,000	N. City, N. Y.; Murchison N., Wil.
"	Farmers Bank & Trust Co...\$20 66-699	G. B. D. Parker	W. T. Crump W. B. Drake, Jr.	O. P. Banks		50,000		87,990			Merch. N., Raleigh; Am. Tr. Co., Charlotte; Murchison N., Wil.

July, 1920

NORTH CAROLINA BANKS—Tillery to Wallace

1041

WACHOVIA BANK & TRUST CO., WINSTON-SALEM, N. C. LARGEST BANK IN THE CAROLINAS WE COLLECT DIRECT AND SOLICIT YOUR BUSINESS



Number under Name of Bank is the New Transit Number given to each bank in U. S. exclusively by The Rand-McNally Bankers' Directory, under the authority of The American Bankers Ass'n.

NORTH CAROLINA—Continued

LIABILITIES

1042 Number under Name of Bank is the New Transit Number given to each bank in U. S. exclusively by The Rand-McNally Bankers' Directory, under the authority of The American Bankers Ass'n.

NORTH CAROLINA—Continued

Non-Bank Towns with Nearest Banking Point (Indexed Acces.), Lawyers, Laws (indexed) in back of this volume. For Interest Rates, Holidays, etc., see Laws.

TOWN AND COUNTY. *County Seats. Entire State in No. 5 Federal Reserve District.	NAME OF BANK. *Mem. Am. Bks. Assn. \$State †Mem. State Bks. Assn. †Priv. ◆Mem. Fed. Res. [Etab.]	PRESIDENT.	VICE-PRESIDENT.	CASHIER.	ASS'T CASHIER.	LIABILITIES.			RESOURCES.		PRINCIPAL CORRESPONDENTS.	
						PAID-UP CAPITAL	SURPLUS AND PROFITS	DEPOSITS	LOANS & DISC'TS. BONDS, SECURITIES	CASH & EX-CHANGES, DUE FROM BANKS		
Walnut Cove... Stokes B 5 Pop. 1500	Bank of Stokes County... \$05 66-463				M. Cates	(Branch of Danbury, N. C.)					N. Park, N. Y.; Am. N., Rich.; Wachovia Bk. & Tr. Co., Winston-Salem.	
" " " "	Farmers Union Bk. & Tr. Co. 66-517 \$12	J. S. Taylor	B. J. Savage	M. T. Chilton	Miss M. B. Wheeler	\$ 25,000	\$ 12,680	\$ 394,780	\$ 404,800	\$ 12,100	Wachovia Bk. & Tr. Co., Winston-Salem; Merch. N., Rich.	
Walstonburg... Greene Pop. 127	Farmers & Merchants Bank 66-713 \$20	Moyer Mendenhall	W. E. Lang	C. T. Hicks		20,450	990	36,590	41,780	11,880	1st N., Snow Hill; Norfolk N., Norfolk; Merch. N., Rich.; Com'l N., Raleigh.	
*Warrenton... Warren B 9 Pop. 1000	Bank of Warren... \$05 66-274	C. N. Williams, Jr.	W. S. Terrell	J. G. Ellis	D. K. Gallagher J. C. Gardner	48,950	34,030	567,610	603,200	67,000	Mech. & Metals N., N. Y.; Am. N., Rich.; Merch. N., Raleigh; Wachovia Bk. & Tr. Co., Winston-Salem.	
" " " "	Citizens Bank... \$06 66-275	W. B. Boyd	Tasker Polk	R. T. Watson	R. J. Jones	20,000	48,500	540,000	475,000	116,000	Han. N., N. Y.; Com'l N., Raleigh; N. State & City, Rich.	
Warsaw... Duplin E 10 Pop. 723	Bank of Warsaw... \$03 66-464	H. L. Stevens	L. Middleton	H. F. Peirce	J. R. Powell M. R. Chambers	10,000	31,300	606,610	421,330	286,630	Plan. N., Rich.; Murchison N., Wil.	
" " " "	First National Bank... \$13 66-540	J. E. Williams	R. W. Blackmore	L. D. Grady	Mattie A. Hines	50,000	29,000	268,000	353,290	47,630	Han. N., N. Y.; Murchison N., Wil.; Wachovia Bk. & Tr. Co., Winston-Salem; N. State & City, Rich.	
*Washington... Beaufort Pop. 6166 O 12	BANK OF WASHINGTON 66-117 \$93	JONATHAN HAVENS	J. G. BLOUNT	J. B. ROSS	WM. B. HARDING	150,000	51,160	1,474,390	1,089,470	586,110	Han. N., N. Y.; Norfolk N., Norfolk.	
" " " "	FIRST NAT. BANK 66-118 \$95	SEND US YOUR WASHINGTON ITEMS DIRECT. Special attention given Bill of Lading, Drafts, Cash and Time Items.	A. M. DUMAY	J. B. FOWLE	J. H. GREENLEE	J. D. WEBB	100,000	90,490	1,330,710	1,570,000	294,410	N. City, N. Y.; Norfolk N., Norfolk; 1st N., Rich.; M. M. 1st N., Balt.; Wachovia Bk. & Tr. Co., Winston-Salem.
" " " "	SAVINGS & TRUST CO. 66-119 \$03	SEND US YOUR WASHINGTON ITEMS DIRECT. Special attention given Bill of Lading, Drafts, Cash and Time Items.	Trust Co. of Washington 66-727 \$20	A. M. Dumay	S. C. Bragaw	J. H. Greenlee	100,000					N. Park N. Y.; N. Bk. Com., Norfolk; Com'l N., Raleigh.
Waxhaw... Union E 4 Pop. 600	Waxhaw Bkg. & Tr. Co. \$06 66-465	C. S. Massey	B. F. Price	J. A. Williams		25,000	48,000	295,000	298,000	70,500	N. Park, N. Y.; Merch. N., Rich.; Murchison N., Wil.; Charlotte N., Charlotte.	
*Waynesville... Haywood Pop. 1942 G 4	BANK OF WAYNESVILLE 66-209 \$89	ALDEN HOWELL	ALDEN HOWELL, JR.	H. B. ATKINS	J. H. WOODY	50,000	22,000	360,000	315,000	69,700	N. Park, N. Y.; Central Bk. & Tr. Co., Asheville.	
" " " "	First National Bank... \$03 66-210	J. R. Boyd	D. R. Noland	J. H. Way, Jr.		50,000	49,000	665,000	548,000	156,000	Chase N., N. Y.; M. M. 1st N., Balt.; Battery Park, Asheville.	
Weaverville... Buncombe Pop. 800 G 5	Farmers & Traders Bk. \$10 66-466	I. A. Harris	T. L. Gwyn	D. J. Weaver		10,000	13,940	388,860	263,730	133,950	Han. N., N. Y.; Wachovia Bk. & Tr. Co., Asheville.	
Weldon... Halifax B 10 Pop. 2300	Bank of Weldon... \$02 66-211	W. E. Daniel	W. R. Smith	L. C. Draper		25,000	46,000	356,690	389,730	58,990	Chase N., N. Y.; N. Bk. Com., Norfolk; 1st N., Rich.	
" " " "	Weldon Bk. & Tr. Co. \$12 66-512	R. S. Travis	W. A. Pierce	W. B. Lawson		25,000	45,000	465,000	512,500	72,000	Han. N., N. Y.; N. Bk. Com., Norfolk; Merch. N., Rich.	
Wendell... Wake C 9 Pop. 1200	Bank of Wendell... \$07 66-468	R. B. Whitley	O. Z. Todd	M. C. Tedd	J. T. Allen	25,000	38,820	558,900	504,020	118,700	Fidelity, Durham.	
" " " "	Farmers & Merchants Bank 66-600 \$16	M. A. Griffin	W. T. Overman	O. C. Spaulding		25,000	5,790	239,000	179,000	67,000	Merch. N., Raleigh; Plan. N., Rich.; Wachovia Bk. & Tr. Co., Winston-Salem.	
W. Asheville... Buncombe G5 (Asheville P. O.) Pop. 2800	Bank of West Asheville... \$14 66-569	G. D. Carter	J. G. Anderson	H. B. Posey		10,000	6,000	183,600	148,000	41,000	Chatham & Phenix N., N. Y.; Cent. Bk. & Tr. Co., Asheville.	
West Jefferson... Ashe B2 Pop. 400	Farmers Bk. & Tr. Co. \$20 66-693	B. K. Barrs		G. W. Sawyer	P. T. McNeill Russell Perkins J. A. Roland	10,000		10,000	15,000	3,000	Han. N., N. Y.; Merch. N., Rich.; Bk. of Boone, Boone; 1st N., Abingdon, Va.	
" " " "	First National Bank... \$07 66-299	J. J. Thomas	H. M. Brown	G. P. Cox		25,000	3,880	205,170	144,690	92,950	N. City, N. Y.; 1st N., Abingdon, Va.	
Whitakers... Edgecombe Pop. 1000 B 10	Bank of Whitakers... \$03 66-469	W. T. Braswell	D. B. Gaskill W. H. Bond	D. B. Gaskill	F. W. Babcock, Jr. M. S. Bryant	50,000	7,100	375,000	325,000	75,860	N. Bk. Com., Norfolk; Plan. N., Rich. and Rocky Mount; Wachovia Bk. & Tr. Co., Winston-Salem.	
*Whiteville... Columbus F 8 Pop. 2000	BANK OF COLUMBUS ... \$05 66-237	P. S. COOPER	R. H. POWELL	E. F. POWELL	M. T. MOYERS	20,900	20,530	602,490	464,010	171,610	M. M. 1st N., Balt.; Murchison N., Wil.; Wachovia Bk. & Tr. Co., Winston-Salem; Am. N., Rich.; Am. Tr. Co., Charlotte.	
" " " "	Bank of Whiteville... \$03 66-236	J. D. Maulsby	Oscar High	J. A. Maulsby, Jr.		25,000	19,800	646,510	691,740	58,600	Han. N., N. Y.; Murchison N., Wil.; Merch. N., Raleigh; Am. Tr. Co., Charlotte.	

1042

NORTH CAROLINA BANKS—Walnut Cove to Whiteville

July, 1920

WACHOVIA BANK & TRUST CO., WINSTON-SALEM, N. C.

LARGEST BANK IN THE CAROLINAS

WE COLLECT DIRECT AND SOLICIT YOUR BUSINESS

1043 Number under Name of Bank is the New Transit Number given to each bank in U. S. exclusively by The Rand-McNally Bankers' Directory, under the authority of The American Bankers Ass'n.

NORTH CAROLINA—Continued

Non-Bank Towns with Nearest Banking Point (Indexed Access), Lawyers, Laws (indexed) in back of this volume. For Interest Rates, Holidays, etc., see Laws.

TOWN AND COUNTY. County Seats. Entire State in No. 5 Federal Reserve District.	NAME OF BANK. Mem. Am. Bks. Assn. \$State Mem. State Bks. Assn. \$Priv. Mem. Fed. Res. [Estab.]	PRESIDENT.	VICE-PRESIDENT.	CASHIER.	ASS'T CASHIER.	LIABILITIES.			RESOURCES.		PRINCIPAL CORRESPONDENTS.
						PAID-UP CAPITAL	SURPLUS AND PROFITS	DEPOSITS	LOANS & DIS- C'TS. BONDS, SECURITIES	CASH & EX- CHANGES, DUE FROM BANKS	
Wilkesboro...Wilkes Co 3 Pop. 1000	Bank of Wilkes...\$8 66-470	C. M. Sheets	C. F. Morrison	L. B. Dula		\$ 17,500	\$ 6,089	\$ 198,570	\$ 184,590	\$ 35,940	N. City, N. Y.; Merch. N., Rich.; Far. Bk. & Tr. Co., Winston-Salem.
Williamston...Martin Co 11 Pop. 2000	FARMERS & MERCH. BANK 66-227 \$5'05	J. D. Biggs	C. D. Carstarphen. R. G. Harrison. <i>Active</i>	J. D. Woolard	Gilbert Peel C. D. Carstarphen. Jr.	100,000	80,000	1,500,000	900,000	500,000	Han. N., N. Y.; Am. N., Rich.; Seab. N., Norfolk.
"	Martin County Savings & Trust Co...66-606 \$17	J. G. Godard	F. K. Hodges	J. E. Pope	W. J. Hunter	10,000	4,270	157,450	84,250	76,610	N. State & City, Rich.; Seab. N., Norfolk; Wachovia Bk. & Tr. Co., Winston-Salem.
"	Peoples Bank...66-604 \$17	J. G. Staton	J. L. Hassell. V. R. Taylor	C. H. Godwin	John L. Rodgerson Luther Peel	100,000	50,000	1,379,870	1,075,420	392,830	Seab. N., N. Y.; Seab. N. and N. Bk. Com., Norfolk; N. State & City, Rich.
Wilmington...New Hanover Pop. 33,372 F 10	*AMERICAN BANK & TRUST CO. 66-4 \$8	THOS. E. COOPER State, County, Remits daily to Collects direct		MILTON CALDER ROBERT L. HENLEY City Depository, r all Southern it upon all banking	C. E. BETHEA ems. Collections solicited. points in North and South Carolina.	200,000	50,000	3,500,000	2,000,000	1,000,000	Guaranty Tr. Co. and Chatham & Phenix N., N. Y.; Cont. & Com'l N., Chi.
"	Citizens Bank & Trust Co. 66-9 \$13	J. H. James	T. E. Sprunt	C. J. LeGrand	K. D. Scott	50,000	56,600	605,120	622,400	87,430	Hudson Tr. Co., N. Y.; Murchison N., Wil.; Merch. N., Raleigh.
"	*Home Savings Bank...66-8 \$11	J. W. Yates	J. W. Little	J. F. Roache	J. Stewart	50,000	9,200	550,000	538,000	71,000	Mech. & Metals N. and Irving N., N. Y.; Murchison N., Wil.
"	Liberty Savings Bank...66-10 \$19	Thos. E. Cooper	U. A. Underwood. Chas. E. Hooper	J. C. Rourk		25,000	992	121,240	100,190	22,250	Irving N., N. Y.; Am. Bk. & Tr. Co., Wil.
"	MURCHISON NAT'L BANK 66-2 \$99	H. C. McQueen	J. V. Grainger. J. W. Yates	C. S. Grainger	M. F. Allen W. S. Johnson A. M. McKoy	1,000,000	1,171,650	13,660,190	14,959,920	5,290,560	N. City, N. Y.; M. M. 1st N., Balt.; Phil. N., Phil.; Merch. N., Rich.
"	*Peoples Savings Bank...66-3 \$1900	F. W. Dick	M. J. Corbett	J. Holmes Davis	J. H. Gerdes	65,000	152,000	1,972,000	1,825,000	210,000	Merch. N., N. Y.; Murchison N., Wil.
"	*Wilmington Sav. & Tr. Co. 66-1 \$88	O. E. Taylor	H. Walters. J. W. Norwood	W. H. Moore	J. G. Thornton. C. S. Grainger, Jr.	100,000	411,560	3,960,630	3,947,970	340,630	Guaranty Tr. Co. and N. Bk. Com., N. Y.; N. Bk. Com., Balt.; 1st N., Rich.
"	Wilmington Clearing House (Members indicated by a *)	H. C. McQueen	T. E. Cooper	T. E. Cooper, Sec.							
Wilson...Wilson Co 10 Pop. 10,653	Branch Banking & Trust Co. 66-112 \$39	S. G. Mewborn	H. D. Bateman	E. W. Staples		100,000	120,900	5,588,060	3,731,770	2,077,200	N. Bk. Com., N. Y.; M. M. 1st N., Balt.; Norfolk N., Norfolk.
"	Citizens Bank...66-114 \$6	R. G. Briggs		W. M. Farmer	M. B. Farmer	50,000	43,000	800,000	688,000	205,000	Han. N., N. Y.; N. Bk. Com., Norfolk; Com'l N., Raleigh; N. State & City, Rich.; Wachovia Bk. & Tr. Co., Winston-Salem.
"	Farmers Banking & Trust Co. 66-116 \$20	W. S. Harriss	R. H. Watson	E. H. Anderson		100,000					
"	First National Bank...66-111 \$74	John F. Bruton	Jonas Oettinger. W. E. Warren	W. E. Warren	Edward Warren	100,000	146,680	867,500	1,001,680	333,850	N. Park, N. Y.; 1st N., Phil.; Plan. N., Rich.; Norfolk N., Norfolk.
"	Planters Bank...66-115 \$17	W. E. Smith		Geo. E. Walston	W. C. Grant	100,000	30,180	779,270	700,220	201,620	Chatham & Phoenix N., N. Y.; N. State & City, Rich.; Com'l N., Raleigh.
"	Wilson Tr. & Sav. Bank...66-113 \$02	John F. Bruton	Jonas Oettinger	E. T. Barnes		25,000	59,900	479,490	495,800	44,640	

July, 1920

NORTH CAROLINA BANKS—Wilkesboro to Wilson

1043

WACHOVIA BANK & TRUST CO., WINSTON-SALEM, N. C.

LARGEST BANK IN THE CAROLINAS

WE COLLECT DIRECT AND SOLICIT YOUR BUSINESS



Number under Name of Bank is the New Transit Number given to each bank in U. S. exclusively by The Rand-McNally Bankers' Directory, under the authority of The American Bankers Ass'n.

NORTH CAROLINA—Continued

LIABILITIES

Non-Bank Towns with Nearest Banking Point (Indexed Access), Lawyers, Laws (Indexed) in back of this volume. For Interest Rates, Holidays, etc., see Laws.

1044

Number under Name of Bank is the New Transit Number given to each bank in U. S. exclusively by The Rand-McNally Bankers' Directory, under the authority of The American Bankers Ass'n.

NORTH CAROLINA—Continued

TOWN AND COUNTY. *County Seats. Entire State in No. 5 Federal Reserve District.	NAME OF BANK. *Mem. Am. Bks. Assn. \$State †Mem. State Bks. Assn. †Priv. ‡Mem. Fed. Res. [Etab.]	PRESIDENT.	VICE-PRESIDENT.	CASHIER.	ASS'T CASHIER.	LIABILITIES.			RESOURCES.		PRINCIPAL CORRESPONDENTS.
						PAID-UP CAPITAL	SURPLUS AND PROFITS	DEPOS- ITS	LOANS & Dis- c'ts. Bonds, SAVINGS	CASH & Ex- changes, Dts FROM BANKS	
*Windsor..... Bertie C 12 Pop. 1500	Bank of Windsor.....*18'80 66-280	T. Gillam		W. L. Lyon	C. F. Lyon	\$ 20,000	\$ 26,000	\$ 280,970	\$ 378,880	\$ 55,290	Chase N., N. Y.; Norfolk N., Norfolk; Citiz. N., Raleigh.
" " "	Citizens Bank.....*18'04 66-281	E. S. Asken	E. S. Wail	M. B. Gillam	J. B. Clary	20,000	11,550	97,030	117,170	21,420	N. Park, N. Y.; Citiz., Norfolk.
Wingate..... Union E 5 Pop. 353	State Bank of Wingate...†18'09 66-471	R. A. Morrow	W. M. Perry	W. A. Chaney	Miss Blanche Chaney	10,000	7,820	116,230	113,700	1,890	N. Park, N. Y.; Murchison N., Wil.; 1st N., Monroe.
*Winston-Salem, Forsyth Pop. 48,395 F 5	Farmers Bank & Trust Co. 66-52 *18'18	W. J. Byerly	S. E. Hall	T. J. Byerly		250,000	15,000	650,000	615,000	315,000	N. City, N. Y.; Plan. N., Rich.
" " "	MERCHANTS BANK & TRUST COMPANY66-50.....*18'10	THOMAS MASLIN..	G. A. KENT.....	J. A. MADDREY, Sec.	J. H. DYER, A. Tr.	200,000	39,650	1,717,550	2,027,560	164,640	N. City, N. Y.; Merch. N., Rich.; N. Ex., Balt.
" " "	PEOPLES NATIONAL BANK 66-48 *18'00	J. W. FRIES.....	W. A. BLAIR.....	N. MITCHELL.....	J. M. DEAN.....	150,000	48,100	2,328,000	2,120,000	623,990	N. City and Han. N., N. Y.; 1st N., Phil.; Com'l N., Wash., D. C.; Am. N., Rich.
" " "	WACHOVIA BANK & TRUST COMPANY 66-49 *18'03	F. H. FRIES.....	H. F. SHAFFNER C. T. LEINBACH J. A. GRAY T. S. MORRISON R. M. HANES M. H. WILLIS A. H. ELLER	G. B. WHITAKER, Tr. C. S. STARBUCK, A. Tr. JAS. P. ASHBY, A. Tr. H. A. VOGLER, A. Tr. V. R. PATTERSON, A. Tr. W. P. RAINEY, A. Tr. C. C. ARMFIELD, A. Tr.	G. T. STEPHENSON, Sec. T. P. PATTERSON, A. Sec.	1,250,000	1,433,610	20,755,890	23,072,390	5,517,100	Guaranty Tr. Co., N. Park, and Mech. & Metals N., N. Y.; M. M. 1st N., Balt.
Winterville..... Pitt D 11 Pop. 600	Bank of Winterville.....\$1'06 66-472	J. E. Greene	A. W. Ange	J. L. Rollins		5,000	8,000	200,000	80,000	100,000	N. City, N. Y.; N. Bk. of Greenville, Green- ville.
*Winton..... Hertford B 11 Pop. 624	Bank of Winton.....*18'13 66-532	D. R. McGlohan	W. B. Pollard	W. A. Sykes	Miss Kate Williams	9,000	7,890	155,600	133,130	34,670	Am. Bk. & Tr. Co., Suffolk, Va.; Seab. N., Nor- folk; Merch. N., Rich.
" " "	Merchants & Farmers Bank 63-478 *18'03	J. E. Vaun	W. P. Shaw, Jr.	J. P. Mitchell	P. S. Jordan	21,600	50,410	420,320	260,090	160,550	Chase N., N. Y.; N. Bk. Com., Norfolk; Branch Bkg. & Tr. Co., Wilson.; Am. Bk. & Tr. Co., Suffolk, Va.
Woodland, Northampton Pop. 312 B 11	Farmers Bank.....†18'06 66-474	S. N. Parker	E. G. Griffin	I. T. Blanchard		25,000	18,500	280,000	225,000	100,000	Seab. N., N. Y.; Norfolk N., Norfolk; N. Bk. of Suffolk, Suffolk; N. State & City, Rich.
*Yadkinville... Yadkin B 4 Pop. 500	Bank of Yadkin.....†18'05 66-475	W. J. Byerly	S. C. Williams Isaac Shore	W. A. Hall	A. E. Holton, Jr.	10,000	15,150	229,140	173,440	59,490	N. City, N. Y.; Wachovia Bk. & Tr. Co., Wins- ton-Salem.
*Yanceyville... Caswell B 7 Pop. 333	Bank of Yanceyville.....\$1'06 66-476	R. L. Mitchell	T. J. Hatchett	F. A. Pierson		5,000	2,000	38,960	41,810	6,470	Harriman N., N. Y.; Am. N., Danville.
Youngsville... Franklin C 9 Pop. 431	Bank of Youngsville.....†18'01 66-477	J. B. Perry	G. T. Sikes	J. A. Williams		25,000	15,410	291,610	230,250	101,770	Chase N., N. Y.; Raleigh Bkg. & r. Co., Raleigh; Plan. N., Rich.
Zebulon..... Wake C 9 Pop. 1500	BANK OF ZEBULON†18'07 66-478	R. J. Whitley	J. D. Finch	F. E. Bunn	J. D. Murray	25,000	41,330	750,160	573,860	217,780	Com'l N., Raleigh; 1st N., Phil.; Merch. N. and Plan. N., Rich.
" " "	Citizens Bank.....*18'16 66-588	G. M. Bell	J. M. Harper	L. M. Gould		10,000	8,500	550,000	350,000	200,000	Chase N., N. Y.; Merch. N., Raleigh; Wachovia Bk. & Tr. Co., Winston-Salem.

1044

NORTH CAROLINA BANKS—Windsor to Zebulon

July, 1920

WACHOVIA BANK & TRUST COMPANY, WINSTON-SALEM, N. C. — THE LARGEST BANK IN THE CAROLINAS
LET US COLLECT YOUR ITEMS DIRECT

WACHOVIA BANK & TRUST COMPANY, WINSTON-SALEM, N. C. — THE LARGEST BANK IN THE CAROLINAS — LET US COLLECT YOUR ITEMS DIRECT

2570

The First National Bank

Established 1879

GRAND FORKS, NORTH DAKOTA

Capital and Surplus - - - \$250,000.00

This bank wishes to draw special attention to the fact that on account of its central location and facilities for handling large and small business it is in a position to render a satisfactory service to banks and bankers in the Northwest.

OFFICERS

S. S. TITUS, Chairman of Board

A. I. HUNTER - - - -	President	I. A. BERG - - - -	Asst. Cashier
W. H. SHULZE - - - -	Vice-President	W. S. DICKINSON - - - -	Asst. Cashier
D. C. HAIR - - - -	Cashier	W. M. EDMUNDS - - - -	Asst. Cashier

Send us your Collections—They will receive Prompt and Businesslike Attention

Prompt
Careful
Service



THE
NORTHERN
STATE
BANK

Grand Forks,
N. D.

Grand Forks NORTH DAKOTA

YOUR collections in this section will be given prompt and careful attention if sent to us. :: :: ::

Correspondence Solicited

Northern State Bank
Grand Forks, - North Dakota

Capital \$100,000.00
Surplus \$ 20,000.00

E. J. LANDER, President
W. E. FULLER, Vice President PETER L. KLYVER, Cashier
ARNOLD T. BERG, Asst. Cashier

N. Dak.
Ohio
Illi.
Ire.
Penn.
N. I.
S. Car.
S. Dak.
Tenn.
Tex.
Utah
Vt.
Va.
Wash.
W.
Wis.

JOURGEN OLSON & COMPANY, MINOT, N. D.

CAPITAL \$500,000 HIGH GRADE BONDS
 Securities Suitable for Bank Investments Consisting of
 Short Term Paper Given by Responsible Firms, Banks and Farmers

FARM AND CITY MORTGAGES
 Owners of Country Banks and Grain Elevators in North Dakota and Canada
 List of Banks Handling Our Securities Furnished on Request

North Dakota.
**INDEX
 TO
 COUNTIES.**

- Adams... G 4
- Barnes... F 13
- Benson... C 11
- Billings... B 12
- Bottineau... B 12
- Bowman... G 4
- Burke... B 12
- Burlingame... F 9
- Cass... F 15
- Cavalier... B 12
- Dickey... G 13
- Divide... B 12
- Dunn... E 4
- Eddy... D 12
- Emmons... G 9
- Foster... E 12
- Golden Valley... 1
- Grand Forks... D 15
- Grant... G 13
- Griegs... E 13
- Hettinger... G 4
- Kidder... F 10
- LaMoure... G 13
- Logan... G 11
- McHenry... C 8
- McIntosh... G 11
- McKenzie... D 12
- McLean... D 12
- Mercer... E 13
- Morton... G 4
- Mountrail... C 8
- Nelson... D 13
- Oliver... E 7
- Pembina... B 14
- Pierce... C 9
- Ramsey... C 12
- Ransom... G 15
- Renville... E 6
- Richland... G 16
- Rolette... B 10
- Sargent... G 15
- Sheridan... D 12
- Sioux... G 7
- Slope... G 9
- Stark... F 4
- Steele... E 14
- Stutsman... F 12
- Towner... B 11
- Trails... E 15
- Wash... C 14
- Ward... C 6
- Wells... D 10
- Williams... C 2

NORTH CAROLINA—Continue

Number under Name of Bank is the New Transit Number given to each bank in U. S. exclusively by the Rand-McNally Bankers' Ass'n.

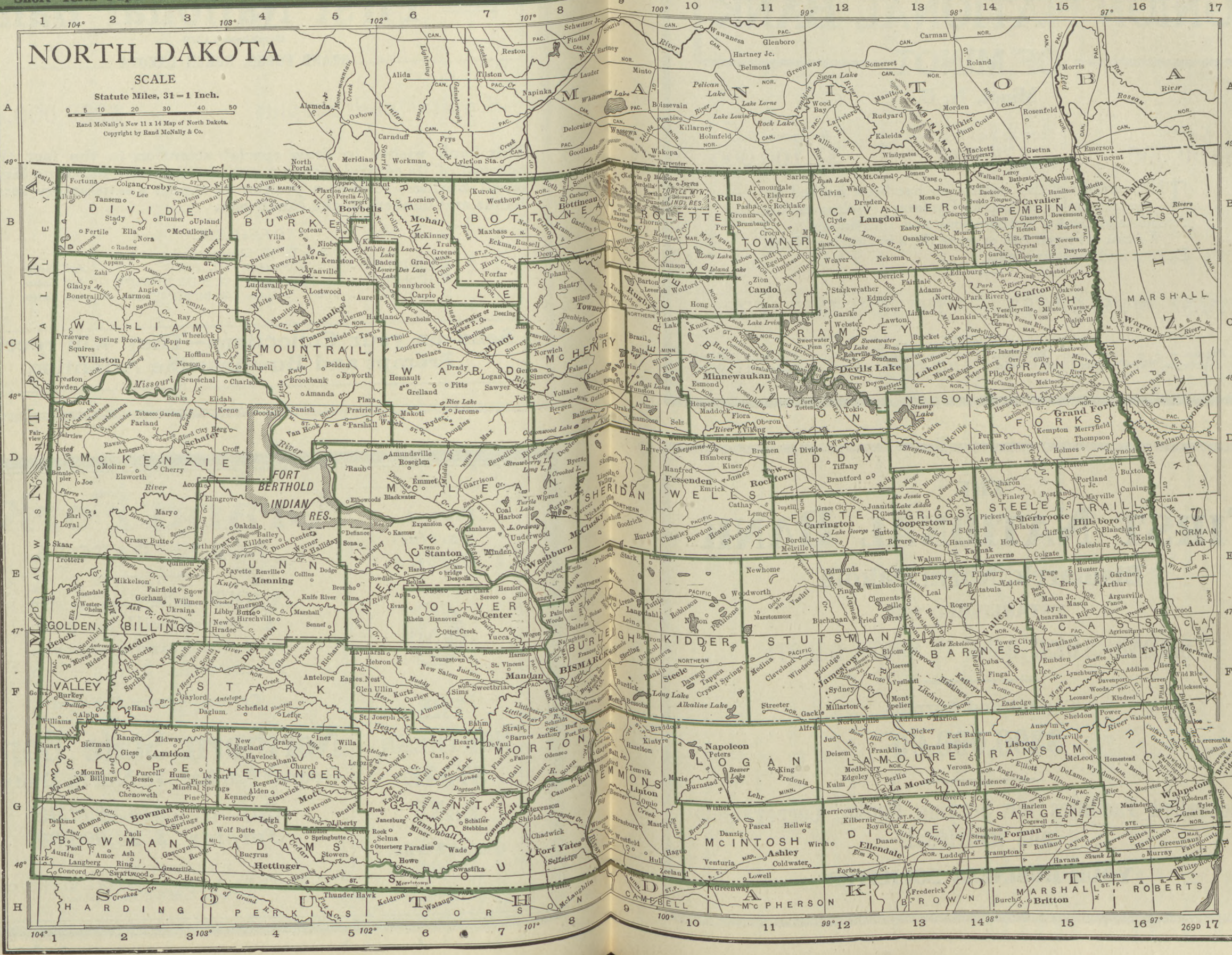

JAMES RIVER NATIONAL BANK, JAMESTOWN, N. D. Oldest and Largest Bank in Stutsman County

Your Business Will Be Appreciated

- Ohio
- Uki.
- Dre.
- Penn.
- Ill.
- S. Cal.
- S. Dak.
- Tenn.
- Tex.
- Utah
- Vt.
- Va.
- Wash.
- Wis.

THE
UNION NATIONAL BANK
 OF MINOT

Minot, N. D.

Capital
\$100,000

Surplus and Profits
\$25,000

Resources Over
\$1,100,000

THE conduct of this institution has been marked by the principles of Sound Banking. Welcomes the Accounts of Banks, Corporations and Individuals.

We can save you two or more days in clearing North Dakota and Western items.

FARM MORTGAGES FURNISHED INVESTORS

OFFICERS

E. S. Person - - - - - President B. A. Balerud - - - Assistant Cashier
 C. H. Zehringer, Vice-President and Cashier O. R. Powell - - - Assistant Cashier

NORTH CAROLINA—Continued

Number under Name of Bank is the New Transit Number given to each bank in U. S. exclusively by The Rand-McNally Bankers' Ass'n.

THE
FIRST NATIONAL BANK

Bismarck, North Dakota

ESTABLISHED 1879

SECOND OLDEST BANK IN NORTH DAKOTA

Capital and Surplus

\$300,000.00

Unexcelled Facilities for Serving Banks, Corporations and Individuals

YOUR BUSINESS SOLICITED

Jul
 Non-Bank Towns with Nearest Banking Point (Indicated Access) Laws (Indicated) in back of this volume. For Interest Rates, Holidays, etc. see Laws.

NORTH DAKOTA

Number under Name of Bank is the New Transit Number given to each bank in U. S. exclusively by The Rand-McNally Bankers' Ass'n. Director, under the authority of The American Bankers Ass'n.
 1045

NORTH DAKOTA

July, 1920

NORTH DAKOTA BANKS—Abercrombie to Anselm

1045

TOWN AND COUNTY. County Seats. Entire State in No. 9 Federal Reserve District.	NAME OF BANK. *Mem. Am. Bks. Assn. †State ‡Mem. State Bks. Assn. †Priv. ◆Mem. Fed. Res. [Etab.	PRESIDENT.	VICE-PRESIDENT.	CASHIER.	ASS'T CASHIER.	LIABILITIES.			RESOURCES.		PRINCIPAL CORRESPONDENTS.
						PAID-UP CAPITAL	SURPLUS AND PROFITS	DEPOSITS	LOANS & DISCOUNTS, BONDS, SECURITIES	CASH & EXCHANGES, DUES FROM BANKS	
Abercrombie...Richland G 16 Pop. 266	First National Bank...#06 77-372	I. E. Hoel	P. S. Larson C. O. Sandvig	F. D. Tonne	Alma C. Tweto	\$ 25,000	\$ 18,670	\$ 256,710	\$ 283,440	\$ 41,140	Merch. & Mnfrs., State, and Midland N., Minpls.; Citiz. N., Wahpeton; 1st N., Fargo.
" " "	State Bank of Abercrombie 77-371	William Roberts	M. M. Borman	C. T. Paulson	John Wicklein	15,000	12,000	260,000	210,000	30,000	1st N. and Northw. N., Minpls.; 1st N., St. P.
Adams...Walsh C 13 Pop. 404	Scandia-American Bk. ...#07 77-317	O. A. Jeglum	A. J. Felt	Clarence Jeglum		10,000	5,350	319,130	287,810	46,670	1st N., Minpls., Duluth, and Grand Forks; St. P. State, St. P.
" " "	SECURITY STATE BANK...#05 77-316	P. S. Peterson	F. L. Goodman Lars Erickson	O. H. Lundquist	Paul Shorstad	20,000	5,850	328,790	297,880	56,760	Northw. N. and Bankers N., Minpls.; Northw. N., Grand Forks; Merch. N., St. P.
Adrian...La Moure F 13 Pop. 150	First State Bank...#07 77-498	J. C. Arduser	J. Joulan Path	C. A. Arduser		15,000	8,000	180,000	170,000	42,250	1st N., Minpls.; 1st N., Fargo; Far. & Merch. N., Jamestown.
Alamo...Williams B 2 Pop. 300	Farmers State Bank...#10 77-943	O. T. Foss	H. W. Stockman		Erling Manger	20,000	8,000	161,000	160,780	27,050	Midland N., Minpls.; Citiz., Lake City, Minn.
" " "	State Bank of Alamo...#16 77-933	W. F. Hanks	Chas. Amundson	S. G. Hedahl	E. R. Hultquist	20,000	5,580	129,110	150,790	22,880	1st N., Minpls., St. P., and Grand Forks.
Alexander...McKenzie D 2 Pop. 400	FIRST NATIONAL BANK 77-473	J. H. SHAW Save time and FEE IN ADVANCE: Plain sight High Grade North Dakota Farm	ROBT. NORHEIM get service on Col NCE: Plain sight Dakota Farm	W. J. ROBINSON lections and Credit drafts, 15c; Cre Mortgages for Sa	THEO. O. EVENSON PAUL O. WOLD it Reports by sending Reports, 50c. le. WRITE US.	25,000	12,500	180,000	240,000	30,000	Han. N., N. Y.; 1st N., Minpls. and Williston; Stock Yds. N., So. St. P.
" " "	FIRST STATE BANK...#18 77-474	GUNDER OLSON Special attention on given Bill of Exchange with each sight draft	OTTO BREMER D. E. FULLER C. A. JACOBSON	J. E. GUNDERSON Lading drafts, Cash and Time Items.	G. C. GUNDERSON sh and Time Items.	25,000	26,000	300,000	300,000	40,000	Mech. & Metals N., N. Y.; 1st N., St. P.; Liberty State, Minpls.
Alfred...La Moure F 11 Pop. 100	First State Bank...#09 77-499	R. A. Werner	T. Dewitt David Duffath	E. G. Bloedow		10,000	6,000	145,000	125,000	50,000	Northw. N. and 1st N., Minpls.; 1st N., Fargo.
Alice...Cass F 15 Pop. 250	State Bank of Alice...#03 77-500	S. G. More	E. E. More	A. L. Bayley	R. D. Wheeler	15,000	3,000	150,000	110,000	35,000	1st N., Fargo and St. P.; Northw. N., Minpls.
Alkabo...Divide B 2 Pop. 100	First State Bank...#13 77-790	A. J. Johnson	R. A. Johnson	Jas. P. Robertson		10,900	2,000	70,000	62,000	9,500	Merch. N., St. P.; 2d N., Minot.
Almont...Morton F 6 Pop. 150	Farmers State Bank...#07 77-438	E. W. Olson	N. E. Becklund	G. H. Anderson		10,000	12,000	140,000	111,000	41,510	1st N., Mandan and Winthrop, Minn.; Merch. N., St. P.; 1st N., Minpls.
Alsén...Cavalier B 12 Pop. 250	Farmers State Bank...#09 77-501	J. W. Wipf	Martin Pimestad	J. J. Graber	C. J. Graber	10,000	10,000	152,900	150,480	18,930	Northw. N., Grand Forks; 1st N., Minpls.
Ambrose...Divide B 2 Pop. 389	Citizens State Bank...#06 77-330	A. J. Johnson	P. G. Anderson	C. P. Gryttness	J. P. Johnson	15,000	5,100	170,170	187,130	11,870	Northw. N., Minpls.; 2d N., Minot.
" " "	Farmer's State Bank...#19 77-1039	R. Anderson	Fredrik Dahl	C. L. Torgerson		15,000		63,950	62,870	25,590	Midland N. and Mtle. State, Minpls.
" " "	FIRST NATIONAL BANK...#09 77-332	J. L. Mathews	D. C. Hair	W. L. Hanson	R. S. Hair	25,000	5,000	250,660	220,000	33,190	N. Produce, Chi.; 1st N., Minpls.
Amenia...Cass E 15 Pop. 300	Amenia State Bank...#20 77-1050	J. R. Carley	W. R. Reed	E. T. Carley		15,000	1,000	1,250			Midland N., Minpls.; Cass Co. N., Casselton.
Amidon...Slope G 3 Pop. 300	First State Bank...#12 77-794	G. W. Conn, Jr.	M. Conn	Otto E. Back	G. D. Eaton	10,000	2,000	197,770	172,730	28,400	N. Ex., St. P.; Drov. State of So. St. P., St. P.
" " "	Slope County State Bank 77-870	J. J. Murphy	D. D. Delaney	E. R. Hebal	O. H. Fossum	10,000	2,500	250,000	357,000	35,000	Capital N., St. P.; Northw. N. and Midland N., Minpls.; Bk. of N. D., Bismarck.
Anamoose...McHenry D 9 Pop. 669	Anamoose National Bank...#09 77-155	J. J. Schmidt	W. E. Glotzbach	M. E. Thurow	W. E. Schmidt	25,000	10,240	312,750	274,860	40,860	1st N., Minpls.; James River N., Jamestown; 1st N., St. P.
" " "	Farmers State Bank...#09 77-154	G. W. C. Ross	F. E. Tucker	P. F. Bibow	H. A. Waydeman	10,000	5,500	95,000	85,000	20,000	Northw. N., Minpls.; 1st N., Carrington.
Aneta...Nelson D 14 Pop. 662	Farmers & Merch. Bank...#08 77-162	C. A. Lowen	H. P. Beckwith O. T. Lowen	E. H. Lowen	J. T. Brakke	15,000	5,000	155,980	182,190	15,520	Liberty N., N. Y.; 1st N., St. P.; Northern Sav., Fargo; Midland N., Minpls.
" " "	First National Bank...#06 77-161	J. G. Gunderson	Bertha M. Gunderson	M. A. Gunderson	O. B. Kittleson	25,000	5,000	319,160	235,890	76,970	Han. N., N. Y.; Cont. & Com'l N., Chi.; 1st N., Fargo; 1st N., Minpls.; 1st N., St. P.
" " "	Peoples State Bank...#18 77-1010	A. T. Retzlaff	C. C. Simonson	E. G. Larson	M. J. Lee	25,000	6,250	186,750	202,830	13,210	Northw. N., Minpls.
Anselm...Ransom F 15 Pop. 35	Farmers State Bank...#15 77-914	Fred G. Wall	Alfred Olson Jakob Wolters	C. E. Elfstrom		15,000	3,000	107,000	95,000	17,000	Am. N., St. P.; 1st N., Minpls.

INVESTMENTS FOR BANKS MATURING AT CONVENIENT DATES; CONTINENTAL AND COMMERCIAL BANKS, CHICAGO



Number under Name of Bank is the New Transit Number given to each bank in U. S. exclusively by The Rand-McNally Bankers' Directory, under the authority of The American Bankers Ass'n.

NORTH CAROLINA—Continued

1046 Number under Name of Bank is the New Transit Number given to each bank in U. S. exclusively by The Rand-McNally Bankers' Directory, under the authority of The American Bankers Ass'n.

NORTH DAKOTA—Continued

Non-Bank Towns with Nearest Banking Point (Indexed Acces.), Lawyers, Laws (indexed) in back of this volume. For Interest Rates, Holidays, etc., see Laws.

TOWN AND COUNTY. County Seats. Entire State in No. 9 Federal Reserve District.	NAME OF BANK. •Mem. Am. Bks. Assn. \$State ‡Mem. State Bks. Assn. †Priv. ◆Mem. Fed. Res. [Estab.]	PRESIDENT.	VICE-PRESIDENT.	CASHIER.	ASS'T CASHIER.	LIABILITIES.			RESOURCES.		PRINCIPAL CORRESPONDENTS.
						PAID-UP CAPITAL	SURPLUS AND PROFITS	DEPOSITS	LOANS & DISC'T'S. BONDS, SECURITIES	CASH & EX-CHANGERS, DUE FROM BANKS	
Antler..... Bottineau B7 Pop. 265	Citizens State Bank... ‡\$15 77-879 State Bank of Antler... ‡\$05 77-811	J. L. Page	H. J. Newhouse	H. J. Newhouse		\$ 10,000	\$ 500	\$ 45,000	\$ 40,000	\$ 10,000	Midland N., Minpls.
Appam..... Williams C2 Pop. 100	Appam State Bank... ‡\$17 77-968	P. M. Johnson	M. D. Johnson	B. L. Christopher-son		15,000	1,590	62,100	57,750	19,040	Chase N., N. Y.; Merch. N. and 1st N., St. P.; 1st N., Minpls. and Grand Forks. Union State, Minpls.; 1st Int'l. Minot; Williams Co. State and Bk. of Williston, Williston.
Ardoch..... Walsh C15 Pop. 153	State Bank of Ardoch... ‡\$86 77-502	C. J. Lofgren	N. J. Nelson	E. A. Buckley	C. H. Peischel	15,000	3,000	160,000	140,000	20,000	Chase N., N. Y.; Capital N., St. P.; 1st N., Minpls.; 1st State, E. Grand Forks.
Arena..... Burleigh E9 Pop. 200	Arena State Bank... ‡\$13 77-812	Andrew Halver	A. M. Isaminger	A. O. Isaminger		10,000	1,000	40,000	36,000	7,500	1st N., Minpls. and Bismarck.
Argusville..... Cass E16 Pop. 200	Argusville State Bank... ‡\$13 77-806	A. F. Erickson	H. W. Gearey	G. H. Johnston		10,000	3,200	90,000	80,000	20,000	Merch. N., Fargo.
Arnegard..... McKenzie D2 Pop. 300	Citizens State Bank... ‡\$13 77-798 Farmers State Bank... ‡\$10 77-503	W. H. Putnam	H. I. Moe G. O. Haugan	W. E. Robb		15,000	3,610	85,000	89,340	14,040	1st N., Williston and St. P.; 1st Secur. State Bk., Red Wing, Minn.
Arthur..... Cass E16 Pop. 200	Farmers State Bank... ‡\$20 77-1049 First State Bank... ‡\$05 77-504	Ingval Johnson	O. N. Hatlie	F. J. Sinner	A. C. Burgum	20,000	10,000	47,000	57,000	14,500	Merch. & Mnfrs. State, Minpls.; Met., St. P.; Northern Sav., Fargo.
Arvilla..... Grand Forks D15 Pop. 200	Arvilla State Bank... ‡\$07 77-505	Fred Williams	J. E. Sommerfeld	B. A. Helland	Ella Boettcher	20,000	6,000	145,000	143,000	26,000	Hau. N., N. Y.; Northw. N., Minpls.; 1st N., Fargo and St. P.
Ashley..... McIntosh H11 Pop. 1000	ASHLEY STATE BANK... ‡\$01 77-152	J. O. Padden	A. I. Hunter	O. J. Knutson	Earl Bradshaw	20,000	6,420	215,070	216,310	30,170	Merch. N. and 1st N., St. P.; 1st N., Grand Forks.
"..... "	FIRST NAT'L BANK 77-153 ‡\$06	J. H. Wishek	Theo. Henrich	W. L. Johnson	Henry Joerke J. W. Meidinger	25,000	11,710	473,310	374,170	105,000	City N., Bismarck; 1st N., St. P.
"..... "	FIRST NAT'L BANK 77-153 ‡\$06	T. S. JOHNSTONE	C. S. JOHNSTONE	C. A. JOHNSTONE	ALEX JOHNSTONE	25,000	5,400	225,000	195,000	40,000	Lin. N., Minpls.; Merch. N., St. P.; 1st N., Bismarck.
"..... "	First State Bank... ‡\$01 77-151	John Bischof		M. J. Ruemmele	F. J. Ruemmele Adolf Moench	10,000	10,000	218,200	251,380	26,570	Chase N., N. Y.; 1st N., St. P., Fargo, Bismarck, and Minpls.
Aurelia..... Ward C5 Pop. 150	State Bank of Aurelia... ‡\$10 77-506	R. J. Horton	H. K. Horton	L. T. Horton	Martha Sanden	10,000	4,000	100,000	77,000	20,000	1st N., Minpls.; 2d N., Minot; 1st N., St. P.
Ayr..... Cass E15 Pop. 200	Ayr State Bank... ‡\$06 77-507	James Beattie	N. K. Nelson	H. A. Malchose	R. J. Martyn	10,000	5,000	103,000	104,400	10,600	Merch. N., Fargo; 1st N., Minpls., and St. P.
Baekoo..... Pembina B14 Pop. 100	First State Bank... ‡\$06 77-508	E. T. McCanna	P. P. Engh	W. R. Weaver		10,000	4,100	80,000	70,000	26,000	Capital N., St. P.; Northw. N., Grand Forks; Midland N., Minpls.
Baker..... Benson C10 Pop. 150	Farmers State Bank... ‡\$12 77-785	A. W. Engel	G. M. McCanna	A. J. Scobba	Lillian Scobba	15,000	3,200	87,000	78,000	17,000	Midland N., Minpls.
Baldwin..... Burleigh F8 Pop. 125	Baldwin State Bank... ‡\$10 77-509	Karl Klein	E. O. Craig E. Beissbarth	H. G. Higgins	B. F. Lawyer	10,000	8,000	185,320	183,430	16,440	1st N., Bismarck, Washburn, and 1st N., Minpls.; Citiz. Com'l Tr. Co., Buffalo.
"..... "	FARMERS STATE BANK... ‡\$15 77-859	F. A. Lahr	A. E. Johnson	H. G. Renfrow	Elmer Myhre	15,000	2,500	114,100	121,720	14,160	1st Guaranty, Bismarck.; 1st N., Minpls.
Balfour..... McHenry D8 Pop. 600	AMERICAN STATE BANK... ‡\$02 77-282	(A. L. LOMBARD... FEE IN ADVANCE) (Reliable Credit Reports, 50c. TR Y US.	GEO. B. DOTY	A. M. ROLFNES	N. S. LOMBARD	10,000	14,230	200,650	191,640	24,900	1st N., Fargo and Minpls.; 1st State, Rochester, Minn.
"..... "	First State Bank... ‡\$07 77-281	G. W. C. Ross		A. H. Scofield	N. M. Buslee	10,000	3,000	105,000	90,000	20,000	Midland N., Minpls.; 1st N., Carrington.
Balta..... Pierce C9 Pop. 150	Pierce Co. State Bank... ‡\$12 77-756	J. LeRoy Elwell	H. G. Woutat	J. S. Thul	Beatrice Harker	15,000	2,500	84,000	76,000	14,000	Capital N., St. P.; 1st N., Grand Forks; Midland N., Minpls.
Banks..... McKenzie D3 Pop. 50	Security State Bank... ‡\$13 77-814	J. A. LaBrant	G. M. La Brant	A. M. La Brant		10,000	2,000	52,900	45,000	17,800	Northw. N., Minpls.; 1st N., Williston.

1046

NORTH DAKOTA BANKS—Antler to Banks

July, 1920

NORTH DAKOTA Map on Index

Banks Advertising give Prompt Attention to Collections and Correspondence

1047 Number under Name of Bank is the New Transit Number given to each bank in U. S. exclusively by The Rand-McNally Bankers' Directory, under the authority of The American Bankers Ass'n.

NORTH DAKOTA—Continued

Non-Bank Towns with Nearest Banking Point (Indexed Access.), Lawyers, Laws (indexed) in back of this volume. For Interest Rates, Holidays, etc., see Laws.

Table with columns: TOWN AND COUNTY, NAME OF BANK, PRESIDENT, VICE-PRESIDENT, CASHIER, ASS'T CASHIER, LIABILITIES (PAID-UP CAPITAL, SURPLUS AND PROFITS, DEPOSITS), RESOURCES (LOANS & DISCOUNTS, CHECKS & MORTGAGES), PRINCIPAL CORRESPONDENTS. Includes entries for Bantury, Barlow, Barney, Bartlett, Barton, Bathgate, Battlevie, Beach, Belfield, Benedict, Bentley, Bergen, and Berlin.

July, 1920 NORTH DAKOTA BANKS—Bantury to Berlin 1047

USE AND SELL OUR LETTERS OF CREDIT AND TRAVELERS' CHEQUES: CONTINENTAL AND COMMERCIAL BANKS, CHICAGO



Number under Name of Bank is the New Transit Number given to each bank in U. S. exclusively by The Rand-McNally Bankers' Directory, under the authority of The American Bankers Ass'n.

NORTH CAROLINA—Continued

1048 Number under Name of Bank is the New Transit Number given to each bank in U. S. exclusively by The Rand-McNally Bankers' Directory, under the authority of The American Bankers Ass'n.

NORTH DAKOTA—Continued

Non-Bank Towns with Nearest Banking Point (Indexed Access.), Lawyers, Laws (indexed) in back of this volume. For Interest Rates, Holidays, etc., see Laws.

TOWN AND COUNTY. *County Seats. Entire State in No. 9 Federal Reserve District.	NAME OF BANK. *Mem. Am. Bks. Assn. †State ‡Mem. State Bks. Assn. †Priv. ◆Mem. Fed. Res. [Etab.]	PRESIDENT.	VICE-PRESIDENT.	CASHIER.	ASS'T CASHIER.	LIABILITIES.			RESOURCES.		PRINCIPAL CORRESPONDENTS.
						PAID-UP CAPITAL	SURPLUS AND PROFITS	DEPOSITS	LOANS & DIS- C'TS. BOND, CHARGES, DES SECURITIES	CASH & EX- CHANGES, DES FROM BANKS	
Berthold... Ward O 6 Pop. 600	Bank of Berthold 77-244 State Bank of Berthold 77-243	A. C. Torgerson	Ben Baer	Arnold Torgerson		\$ 10,000	\$ 10,300	\$ 152,800	\$ 141,100	\$ 26,600	Am. N. St. P.; 2d N., Minot.
Berwick... McHenry O 9 Pop. 250	Berwick State Bank 77-516	H. Thorson	O. A. Refling	E. J. La Fave	Arthur Olson O. L. Guffey	10,000	15,000	260,000	223,000	30,000	1st N., Grand Forks and Minpls.; Union N., Minot.
Beulah... Mercer E 6 Pop. 400	FIRST STATE BANK 77-824	N. P. McGregor	H. H. Kenyon	J. N. Fast	C. N. McGregor	15,000	5,670	103,060	98,770	19,600	1st N., Minpls.; Am. N., St. P.; 2nd N., Minot.
Binford... Griggs D 13 Pop. 400	German State Bank 77-883 FIRST NATIONAL BANK 77-384	John Young	W. F. Halliday	P. S. Chaffee	F. O. Gentz	20,000	5,990	330,000	300,000	45,000	Northw. N., Minpls.; Kandiyohi Co., Willmar, Minn.; Capital Secur., Bismarck.
Bisbee... Towner B 11 Pop. 700	Citizens State Bank 77-250 FIRST NATIONAL BANK 77-249	JOSEPH BUCHHEIT— Prompt service on collections. FEE IN ADVAN Credit reports,	OTTO PRITZ CE: Sight Drafts, 50c. TRY US.	OSCAR GREENLAND	EMIL OLSON	10,000	15,450	159,640	220,210	16,550	Chase N., N. Y.; 1st N., St. P. and Fargo; 1st N. and Midland N., Minpls.
Bismarck... Burleigh F 8 Pop. 6951	Bank of North Dakota 77-28 BISMARCK BANK 77-30	L. P. Larson	C. F. Ringlee	Olof Burseth		15,000	10,000	157,000	142,000	26,000	N. Park, N. Y.; Northw. N. and 1st N., Minpls.; Northern N., Fargo.
	Capital Security Bank 77-32 *CITY NATIONAL BANK 77-31	G. F. Nelson	A. P. Larson	A. J. Edelbrock G. L. Eastling C. W. Gerrard		25,000	4,000	250,000	207,000	30,000	Peo. Tr. & Sav., Chi.; 1st N., Minpls.; Merch. N., St. P.; 1st N., Grand Forks.
	*FIRST GUARANTY BANK 77-33	A. Egeland	C. H. Olson John Kelly	C. J. Ness		25,000	6,500	350,000	275,000	85,000	1st N. and N. Bk. Com., St. P.; Midland N., Minpls.
	*FIRST NATIONAL BANK 77-29	{ F. W. Cathro, Mgr. and Dir. Gen'l Owned, operate	L. P. McAnaney, Cred. Dept. Dir. d, managed and	A. Johannsen, Aud. Dept. Dir. controlled by the	State of North Dakota.	2,000,000	149,600	26,500,000	8,328,000	20,278,000	N. City N. Y.; Merch. Ln. & Tr. Co., Chi.; 1st N. and Midland N., Minpls.; 1st N., St. P. and Duluth.
		T. C. POWER	I. P. BAKER G. H. RUSS, JR.	E. M. THOMPSON		100,000	28,440	688,340	800,050	70,730	Mech. & Metals N., N. Y.; Cont. & Com'l N., Chi.; Northw. N., Minpls.; 1st N., St. P.
		We solicit colle FEE IN ADVAN Credit Reports,	CE: Sight drafts, 50c.	15c minimum; 25c	minimum if paid.						
		Krist Kjelstrup	C. W. McGray	S. G. Severtson	H. A. Fosse	50,000	1,000	332,780	324,120	45,860	1st N., Minpls. and St. P.
		P. C. REMINGTON	J. A. GRAHAM B. C. MARKS	J. B. RHUD	C. D. OWEN C. R. JONES	50,000	75,000	1,500,000	1,200,000	425,000	Han. N., N. Y.; Corn Ex. N., Chi.; 1st N., Minpls.; 1st N., St. P.
		15 CENTS sent 25 CENTS for e	to us with each sl ach credit report	ght draft for pres insures prompt, p	entation, and ersonal attention						
		F. A. LAHR	C. S. MEAD	E. V. LAHR	M. E. MIKKELSON E. S. WHITSON	50,000	5,000	302,000	280,260	57,010	Ft. Dear N., Chi.; N. Bk. Com., St. P.; 1st N., Minpls.
		FEE IN ADVAN DEPOSITS GUAR 5% interest pal	CE: Sight drafts, ANTEED BY THE B	15c minimum; 25c ANKERS GUARANT	minimum charge EE FUND.						
		C. B. LITTLE	J. L. BELL	F. E. SHEPARD	A. S. BOLSTER	100,000	231,490	2,543,300	2,830,420	716,870	N. Park, N. Y.; 1st N., Chi.; Merch. N., St. P.; Northw. N., Minpls.
		Second oldest Bank in North Dakota. U. S. Depository. F. J. GRADY Prompt attention given collections. F. P. LITTLE FEE IN ADVANCE: Sight drafts, 15c minimum; 25c minimum if paid. Credit Reports, 50c.				SEE AD	V. ON B	ACK NO.	DAKOT A	MAP	
		C. B. Little	E. V. Lahr	J. A. Graham, Sec. and Mgr.							
Blabon... Steele E 14 Pop. 150	Bismarck Clearing House (Members indicated by a *) Blabon State Bank 77-517	J. D. Brown	M. B. Cassell	L. E. Sell	A. O. Sund	20,000	10,000	150,000	14,000	30,000	N. Park, N. Y.; 1st N. and Midland N., Minpls.; 1st N., Hope.
Blaisdell... Mountrail O 5 Pop. 150	BLAISDELL STATE BANK 77-518	JOURGEN OLSON	C. L. SMITH	E. O. LUKKASSON	ALPHA OLSON	10,000	13,440	105,030	106,180	19,260	Union N., Minot; 1st N., St. P.
		Save time and FEE IN ADVAN Farm Loans an	get service on Col CE: Plain sight d other short tim	lections and Cred drafts, 15c; Cred e paper negotiate	it Reports by sen ding G. P. LITTLE d. WRITE US.						
Blanchard... Trall E 16 Pop. 75	First State Bank 77-519	E. Y. Sarles	E. R. Sarles	W. T. Cummins		10,000	5,100	31,820	48,960	3,200	Cont. & Com'l N., Chi.; 1st N., Fargo and Hillsboro; Merch. N., St. P.
Bonetrail... Williams O 2 Pop. 50	Security State Bank 77-620	H. O. Rask	John Hagbo	M. J. Nelson	D. C. Poling	10,000	5,000	86,000	99,000	8,500	1st N., Minpls.; 1st N., Grand Forks; Citiz. Com'l Tr. Co., Buffalo; Williams Co. State, Williston.

1048

NORTH DAKOTA BANKS—Berthold to Bonetrail

July, 1920

NORTH DAKOTA Map on Index

Banks Advertising give Prompt Attention to Collections and Correspondence

Number under Name of Bank is the New Transit Number given to each bank in U. S. exclusively by The Rand-McNally Bankers' Directory, under the authority of The American Bankers Ass'n.

NORTH DAKOTA—Continued

Non-Bank Towns with Nearest Banking Point (Indexed Access.), Lawyers, Laws (indexed) in back of this volume. For Interest Rates, Holidays, etc., see Laws.

1049 Number under Name of Bank is the New Transit Number given to each bank in U. S. exclusively of The Band-McNally Bankers' Directory, under the authority of The American Bankers Ass'n.

NORTH DAKOTA—Continued

Non-Bank Towns with Nearest Banking Point (Indexed Acces.), Lawyers, Laws (Indexed) in back of this volume. For Interest Rates, Holidays, etc., see Laws

July, 1920

TOWN AND COUNTY. *County Seats. Entire State in No. 9 Federal Reserve District.	NAME OF BANK. *Mem. Am. Bks. Assn. \$State ‡Mem. State Bks. Assn. †Priv. ◆Mem. Fed. Res. [Estab.]	PRESIDENT.	VICE-PRESIDENT.	CASHIER.	ASS'T CASHIER.	LIABILITIES.			RESOURCES.		PRINCIPAL CORRESPONDENTS.
						PAID-UP CAPITAL	SURPLUS AND PROFITS	DEPOSITS	LOANS & DISCOUNTS, BONDS, SECURITIES	CASH & EXCHANGES, DUES FROM BANKS	
Bordulac... Foster E 11 Pop. 200	Bordulac State Bank... *\$06 77-520	N. E. Landeene	Angus Ferguson	A. H. Wentland	C. O. Johnson	\$ 10,000	\$ 18,100	\$ 183,630	\$ 186,970	\$ 28,000	N. Park. N. Y.; 1st N., Fargo and Minpls.
*Bottineau... Bottineau B 8 Pop. 1172	BOTTINEAU COUNTY BANK 77-90 *\$87	M. L. HELGERSON	M. C. DALE	A. D. ERTRESVAAG	C. W. FEATHERS L. P. ERTRESVAAG E. J. KRONLOKKEN It Reports by sending TRY U S.	25,000	50,000	776,710	793,930	56,990	Liberty N., N. Y.; 1st N., Minpls. and St. P.; Northern State, Grand Forks; Citiz. Com'l Tr. Co., Buffalo.
" " "	Bottineau National Bank... †05 77-92	G. K. Vikan	J. A. Johnson	P. B. Ferguson	M. M. Campbell Oscar Bakkom	25,000	15,500	364,000	330,200	55,730	Han. N., N. Y.; Cont. & Com'l N., Chi.; Northw. N., Minpls. and Grand Forks; Merch. N., St. P.
" " "	First National Bank... †93 77-91	W. H. McIntosh	W. R. McIntosh	F. W. Cathro	J. T. Neville P. J. Scully E. D. Bower E. Larson	50,000	27,480	356,900	389,760	67,030	N. Bk. Com., N. Y.; 1st N., St. P., Minpls. and Fargo.
*Bowbells... Burke B 5 Pop. 643	Burke County State Bk. *\$12 77-746	T. L. Beiseker	W. A. Volkmann	A. U. Anderson		10,000	2,000	105,020	121,390	13,130	Cont. & Com'l N., Chi.; 1st N., Minpls., Grand Forks, and St. P.
" " "	First National Bank... †08 77-166	A. G. Wiper	Theodore Albrecht	W. N. Sanford	A. E. Larson	25,000	12,500	160,000	161,200	30,600	Chase N., N. Y.; 1st N., Minpls.; 2d N., Minot.
" " "	First State Bank... †99 77-165	J. B. Atkinson	M. H. Powers	J. G. Johnson	S. E. Rogers	25,000	5,000	225,000	190,000	20,000	Am. N., St. P.; Midland N., Minpls.
Bowdon... Wells E 11 Pop. 450	Bowdon State Bank... †\$1900 77-339	H. F. Konichek	G. W. C. Ross	B. R. Bartz	Ralph B. Olson	10,000	12,000	300,000	250,000	100,000	Northw. N., Minpls.; 1st N., Duluth; Am. N., St. P.
" " "	Farmers & Merchants State Bank... †\$05 77-340	Verne Wells	E. C. Brundige	Tillman Fortney		25,000	8,120	319,350	288,550	54,480	1st N. and Mtle. State, Minpls.; Bk. of Glencoe, Glencoe, Minn.; Met., St. P.
Bowesmont... Pembina B 15 Pop. 175	First State Bank... †\$10 77-521	N. J. Nelson	C. W. Clow	A. T. Everson		10,000	5,000	114,000	128,400	12,000	Capital N., St. P.; 1st N., Crookston, Minn.; 1st State, E. Grand Forks.
*Bowman... Bowman G 2 Pop. 1200	Farmers & Mechanics State Bank... †\$16 77-949	W. M. Westergaard	O. M. Young	I. M. Stutlien	S. T. Dolvin	15,000	4,000	180,000	160,000	30,000	Capital N., St. P.; Met. N., Minpls.; Stock Yds. N. So. St. P.
" " "	FIRST NAT'L BANK 77-220 *\$07	J. E. PHELAN	D. STEWART C. J. PHELAN	E. J. BUELL	J. M. THIELGES D. G. HOGOBOOM	25,000	30,000	401,700	409,220	61,690	Cont. & Com'l N., Chi.; Northw. N. and 1st N., Minpls.; 1st N., St. P.
" " "	STATE BANK OF BOWMAN 77-230 *\$09	J. P. Tembreull	H. W. Clarkson	H. E. Wirch	R. M. Arthur Ed. Kelner	40,000	20,000	550,000	420,000	100,000	Corn. Ex. N., Chi.; 1st N., Minpls. and St. P.; Citiz. Com'l Tr. Co., Buffalo.
Braddock... Emmons F 10 Pop. 200	EMMONS COUNTY STATE BANK 77-522 *\$98	L. M. DOERSCHLAG Oldest Bank in FEE IN ADVANCE on Sight Drafts, 15c minimum; 25c minimum	WILLIAM BAXTER Emmons County, CE on Sight Drafts, 15c minimum; 25c minimum	H. W. ALLEN Collections appropriate, 15c minimum; Reports, 50c.	J. A. ALLENSWORTH reclated.	10,000	5,330	85,360	75,800	22,300	Merch. N., St. P.; 1st N., Bismarck; Northw. N., Minpls.
" " "	Farmers State Bank... †\$16 77-951	O. R. Martini	H. A. Reamann	R. E. McCain	Esther Sather	20,000	1,440	130,590	119,490	32,570	City N., Bismarck; 1st N., Minpls.
Brampton... Sargent H 14 Pop. 200	Farmers State Bank... †\$19 77-1021	John Stout	E. G. Stephens	F. S. Battey		20,000	800	56,000	57,000	9,700	1st N., Minpls.; Cogswell State, Cogswell.
Brantford... Eddy D 12 Pop. 100	Farmers State Bank... †\$12 77-753	O. B. Rusten	W. L. Daniels W. J. Morris R. Indergaard	C. E. Carlson		10,000	2,500	125,000	105,000	18,000	1st N., Minpls., Fargo, and St. P.
" " "	Security State Bank... †\$12 77-747	N. E. Ostrem	A. O. Snyder O. A. Dahl	D. B. Miller		20,000	5,000	150,000	155,000	25,000	Northw. N., Minpls.; Merch. N., Fargo.
Bremen... Wells D 11 Pop. 300	State Bank of Bremen... †\$12 77-523	G. L. Hope	H. Ingvaldson	Albert Hope	R. O. Knudsen	10,000	4,600	150,000	127,500	25,000	Northern N., Fargo; Am. N. and 1st N., St. P.; 1st N., Minpls.

NORTH DAKOTA BANKS—Bordulac to Bremen

1049

CHICAGO, A CENTER FOR DIRECT COLLECTIONS; CONTINENTAL AND COMMERCIAL BANKS



Number under Name of Bank is the New Transit Number given to each bank in U. S. exclusively by The Rand-McNally Bankers' Directory, under the authority of The American Bankers Ass'n.

NORTH CAROLINA—Continued

1050 Number under Name of Bank is the New Transit Number given to each bank in U. S. exclusively by The Rand-McNally Bankers' Directory, under the authority of The American Bankers Ass'n.

NORTH DAKOTA—Continued

Non-Bank Towns with Nearest Banking Point (Indexed Acces.), Lawyers, Laws (indexed) in back of this volume. For Interest Rates, Holidays, etc., see Laws.

TOWN AND COUNTY. *County Seats. Entire State in No. 9 Federal Reserve District	NAME OF BANK. *Mem. Am. Bks. Assn. \$State †Mem. State Bks. Assn. †Priv. ◆Mem. Fed. Res. (Estab.)	PRESIDENT.	VICE-PRESIDENT.	CASHIER.	ASS'T CASHIER.	LIABILITIES.			RESOURCES.		PRINCIPAL CORRESPONDENTS.
						PAID-UP CAPITAL	SURPLUS AND PROFITS	DEPOS- ITS	LOANS & DIS- C'TS. BONDS, SECURITIES	CASH & EX- CHANGES, DUE FROM BANKS	
Brinsmade...Benson C 11 Pop. 300	CITIZENS STATE BANK 77-433 \$3'08	Thomas Ose	W. F. Harney	H. S. Herman		\$ 10,000	\$ 35,000	\$ 370,000	\$ 270,000	\$ 69,500	1st N., Minpls.; 1st N. and Northern N. Fargo; Bk. of Com. & Sav., Duluth.
" " "	First National Bank...\$7'07	E. Beissbarth	F. W. Bowman	H. J. Haugan	R. C. Aarestad	25,000	8,100	215,000	219,000	35,000	Merch. N., St. P.; Midland N., Minpls.; 1st N., Fargo.
Brisbane...Grant G 6 Pop. 100	First State Bank...\$13	F. J. McCullough	M. M. Hayden	C. D. Hayden	H. P. Hayden	10,000	3,000	106,000	100,000	11,500	Merch. N., St. P.
Brocket...Ramsey C 13 Pop. 300	Farmers & Merchants Bank...\$16	P. H. Kelly	E. O. Engesather	E. C. Anderson	F. T. Karnik	25,000	3,000	150,000	155,000	28,520	Han. N., N. Y.; 1st N., St. P. and Grand Forks.
" " "	State Bank of Brocket...\$2	A. J. Gronna	J. D. Gronna	D. W. McKenzie	G. W. Toppila	35,000	28,000	255,000	250,000	75,000	Han. N., N. Y.; 1st N., Minpls. and Grand Forks.
Buchanan, Stutsman F 12 Pop. 100	Buchanan State Bank...\$5	H. T. Graves	A. B. DeNault	Andrew McKay	L. R. Hatten	10,000	6,000	130,000	110,000	30,000	Northw. N. and Wells-Dickey Tr. Co., Minpls.; James River N., Jamestown.
Bucyrus...Adams G 4 Pop. 150	Bucyrus State Bank...\$8	Alfred O. Brown	E. A. Knutson	E. J. Knutson		15,000	12,900	213,000	175,000	20,000	1st N., Minpls., St. P., and Joliet.
Buffalo...Cass F 15 Pop. 500	First National Bank...\$85	E. E. More	W. H. O'Neil	S. G. More	J. W. Chapman A. L. Peterson Pauline Pavlik Bertha Hestekin	25,000	76,670	346,940	391,300	32,310	Han. N., N. Y.; Cont. & Com'l N., Chi.; Northw. N., Minpls.; 1st N., Fargo.
Buffalo Springs, Bowman Pop. 100	Farmers State Bank...\$10	C. J. Phelan	Emil Scow	L. Skjelset		10,000	5,250	77,180	98,200	10,270	Northw. N. and 1st N., Minpls.; 1st N., Bowman.
Buford...Williams D 1 Pop. 150	First State Bank...\$6	A. F. Nohle	F. J. Stiehl	O. J. Morken	T. A. Miller	10,000	11,000	110,000	80,000	50,000	Han. N., N. Y.; Merch. N., St. P.; 1st N., Williston.
Burkey...Golden Valley Pop. 50	(See Golva)										
Burlington...Ward C 7 Pop. 300	AMERICAN STATE BANK 77-401 \$3'09	JOURGEN OLSON { Save time and FEE IN ADVAN Farm Loans an	C. L. SMITH { get service on Col CE: Plain sight d other short tl	J. H. WERNER { collections and Cred drafts, 15c; Cred me paper negoti	H. SPIRES { it Reports by sen ding ated.	15,000	41,070	270,110	310,170	41,030	Bkrs. N., Minpls.; Union N., Minot.
" " "	First State Bank...\$9	James Johnson	C. A. Bugge	H. A. Kluver	W. E. Gross	10,000	13,310	109,770	110,760	14,580	1st N., Minpls.; 2d N., Minot; Stock Yds. N., So. St. P.
Burnstad...Logan G 10 Pop. 200	FIRST STATE BANK 77-530 \$3'09	E. E. PECK { Collections soll FEE IN ADVAN	J. H. WISHEK { cited. Safe Farm CE on sight draft	CHARLES HERNETT { Mortgage Loans s, 15c minimum;	A. V. NORDQUIST { G. A. NORDQUIST negotiated. 25c minimum if paid.	10,000	10,000	150,000	185,000	36,000	1st N., Minpls.; Stock Yds. N., So. St. P.
Burt...Hettinger G 5 Pop. 250	Burt State Bank...\$13	W. B. Tschanner	J. C. Schleicher	E. G. Heinrich		10,000	4,680	89,900	72,900	11,000	1st N., Bismarck; Mtle. State, Minpls.; Stock Yds. N., So. St. P.; Capital N., St. P.
Buttville...Ransom G 15 Pop. 80	Farmers State Bank...\$10	Harold Thorson	Jakob Wolters	David Keyes		10,000	9,000	100,000	95,000	24,000	Am. N., St. P.; 1st N., Minpls.
Buxton...Traill D 16 Pop. 600	Farmers State Bank...\$13	J. I. Lerom	J. M. Thorson C. J. Lofgren	P. L. Solberg	M. G. Jacobson	10,000	4,610	205,000	205,000	6,000	1st N., St. P. and Fargo; Northw. N. and 1st N., Minpls.
" " "	FIRST NATIONAL BANK ...\$84	O. S. Hanson	A. L. Hanson	Leonard Hanson	Joseph A. Olson	25,000	10,000	350,000	300,000	65,000	Chase N., N. Y.; 1st N., Minpls.; Northw. N. and Northw. Tr. Co., Grand Forks.
Calio...Cavalier B 12 Pop. 200	Farmers & Merch. State Bk. 77-533 \$10	John A. Peterson	M. M. Peterson	A. U. Peterson	M. J. Pung	10,000	13,000	254,000	240,000	17,000	Northw. N., Minpls.
Calvin...Cavalier B 12 Pop. 300	First State Bank...\$5	D. J. Porter	C. B. McMillan	Archie Sillers	Peter Thoreson	15,000	18,090	200,000	180,000	40,000	Cont. & Com'l N., Chi.; Northw. N., Minpls.; Northern State, Grand Forks; 1st N., St. P.
" " "	Peoples Bank...\$19	Neil Nicolson	J. W. David	O. J. Eide	P. E. Vinje	25,000	3,000	143,410	133,370	9,360	N. Bk. Com., St. P.; Peo. State, Grand Forks; 1st N., Minpls.
Cando...Towner C 11 Pop. 1500	Cando National Bank...\$4	D. F. McLaughlin	J. J. McCanna C. J. Lofgren	R. D. Gillies	W. I. Trontman W. T. Schubert	25,000	38,000	525,000	530,000	50,000	Han. N., N. Y.; Cont. & Com'l N., Chi.; Northw. N., Minpls.; Merch. N., St. P.
" " "	First National Bank...\$88	C. J. Lord	Harry Lord	Frank Shanley	V. D. Lord C. L. Harris	25,000	39,160	682,090	597,690	115,050	Chase N., N. Y.; 1st N., St. P., Duluth, and Minpls.
Carbury...Bottineau B 8 Pop. 150	Bank of Carbury...\$15	E. T. McCanna	F. L. Thompson P. P. Engh	J. H. Engh		10,000	2,340	84,000	72,000	15,000	Midland N., Minpls.; Northw. N., Grand Forks; 1st N., Thief River Falls.

1050 NORTH DAKOTA BANKS—Brinsmade to Carbury July, 1920

NORTH DAKOTA Map on Index

Banks Advertising give Prompt Attention to Collections and Correspondence

1051 Number under Name of Bank is the New Transit Number given to each bank in U. S. exclusively by The Rand-McNally Bankers' Directory, under the authority of The American Bankers Ass'n.

NORTH DAKOTA—Continued

Non-Bank Towns with Nearest Banking Point (Indexed Accs.), Lawyers, Laws (indexed) in back of this volume. For Interest Rates, Holidays, etc., see Laws.

TOWN AND COUNTY. *County Seats. Entire State in No. 9 Federal Reserve District.	NAME OF BANK. *Mem. Am. Bks. Assn. \$State ‡Mem. State Bks. Assn. †Priv. ◆Mem. Fed. Res. [Estab.	PRESIDENT.	VICE-PRESIDENT.	CASHIER.	ASS'T CASHIER.	LIABILITIES.			RESOURCES.		PRINCIPAL CORRESPONDENTS.
						PAID-UP CAPITAL	SURPLUS AND PROFITS	DEPOSITS	LOANS & Dis- c'ts. BONDS, SECURITIES	CASH & Ex- CHANGES, Due FROM BANKS	
Carpio... Ward C 6 Pop. 400	First National Bank... *04 77-395	S. J. Rasmussen	W. C. Cobb	Oscar Herum	E. F. McGovern	\$ 25,000	\$ 5,200	\$ 234,000	\$ 238,840	\$ 49,000	Cont. & Com'l N. Chi.; 1st N. and Northw. N., Minpls.; 2d N., Minot; 1st N., St. P. 1st Far., Minot; Met., St. P.
" " "	First Security Bank... *18 77-1005	S. O. Ridgeway	Anthony Walton	H. B. Thoreson	Conrad Fladseth	15,000		33,720	26,630	22,090	
*Carrington... Foster E 12 Pop. 1500	Commercial State Bank... *02 77-99	W. E. Landeene	N. E. Landeene	Dwight Jones	Sidney Landeene	20,000	13,000	300,000	290,000	40,000	N. Park, N. Y.; 1st N., Minpls., Fargo, and St. P.
" " "	FIRST NATIONAL BANK 77-98 *1900	G. W. C. ROSS	W. H. SWINTON	G. S. NEWBERRY	R. W. HARGRAVE G. A. MURPHY	25,000	45,000	500,000	525,000	48,000	N. City, Chi.; Northw. N., Minpls.; 1st N., Fargo.
" " "	FOSTER COUNTY STATE BK. 77-97 *97	J. C. HOFFERT	OTTO BREMER RALPH HALL	GUY COOK	GUY REED	15,000	42,600	443,100	433,300	68,200	N. City, N. Y.; Cont. & Com'l N., Chi.; Merch. N. and Am. N., St. P.
*Carson... Grant G 6 Pop. 277	Carson State Bank... *17 77-964	L. A. Tavis	Jos. P. Hess	W. A. Hart	P. E. Dillenburg	15,000	1,500	117,760	124,380	21,180	Midland N., Minpls.; 1st N., Mandan.
" " "	First State Bank... *10 77-535	H. Hallenberg	A. H. Botten	Peter Botten	Oliver Tollefson	10,000	2,000	163,520	123,430	46,880	1st N., Fargo and St. P.; Northw. N., Minpls.
Cartwright... McKenzie Pop. 200 D 2	First State Bank... *15 77-898	C. G. Kapelovitz	A. N. Beiseker	S. R. Otesa	J. A. Campbell	10,000		58,000	47,000	10,000	1st N. and Midland N., Minpls.; 1st N., Mandan and Williston.
Casselton... Cass F 15 Pop. 1553	Cass County Nat. Bank... *93 77-68	John Martin	Joseph Langer	J. L. Gunkel	J. A. McKinnon	25,000	42,880	939,970	611,290	414,550	Chase N., N. Y.; Cont. & Com'l N., Chi.; Northw. N., Minpls.; 1st N., St. P.
" " "	First National Bank... *82 77-67	Math. Runck	L. C. Hormell M. G. Straus	J. A. Krick	B. L. Leonard W. F. Strehlow	50,000	2,560	500,000	603,390	73,180	1st N. and Midland N., Minpls.; 1st N., Fargo; Merch. N., St. P.
" " "	Peoples State Bank... *19 77-1016	Adolph Lebus	M. J. Ford Ernest A. Stolzman	H. D. Ellis	P. C. Jahnke	50,000	6,500	73,320	105,260	24,430	Chase N., N. Y.; State Bk. of Chi., Chi.; Met., St. P.; Mtle. State, Minpls.; Scan.-Am., Fargo.
Cathay... Wells E 11 Pop. 225	Farmers State Bank... *15 77-901	H. Ingvaldson	A. W. Schulze L. J. Kuske	H. C. Duntley	G. H. Long	15,000	3,000	262,000	142,000	84,000	Cont. and Com'l N., Chi.; Am. N., St. P.; 1st N., Minpls.; Merch. N., Fargo.
*Cavalier... Pembina B 14 Pop. 819	FIRST NATIONAL BANK... *11 77-163	JAMES McEWEN	J. H. WELL	A. D. PORTER	H. F. SHOSTROM S. J. SVEINSON	25,000	15,000	560,000	555,000	45,000	N. Bk. Com., N. Y.; 1st N., St. P.; Northw. N., Minpls. and Grand Forks.
" " "	MERCHANTS & FAR. BANK 77-164 *05	C. R. Green	K. G. Adams E. H. Restemayer	C. W. Clow	E. S. Simons	25,000	16,000	622,500	561,000	78,000	N. Park, N. Y.; 1st N., Minpls. and Grand Forks; Capital N., St. P.
Cayuga... Sargent G 15 Pop. 175	Cayuga State Bank... *02 77-537	G. M. Hopp		Edwin Pederson	Erwin A. Curtin	10,000	10,000	170,000	160,000	15,000	N. Park, N. Y.; 1st N., Minpls.; St. P., State, St. P.
*Center... Oliver E 7 Pop. 150	Bank of Oliver County... *08 77-538	A. N. Beiseker	C. G. Kapelovitz	F. C. Wick	Ernest Wick	10,000	5,000	295,000	250,000	60,000	1st N., Mandan; Northw. N., 1st N., and Midland N., Minpls.
Chaffee... Cass F 15 Pop. 150	Farmers Security Bank... *07 77-539	John Martin	John Watt John Jackson	G. J. Pagel	S. B. Barron	20,000	20,000	252,640	229,300	52,220	Chase N., N. Y.; Northw. N., Minpls.; 1st N., Fargo; Cass Co. N., Casselton.
Charbonneau... McKenzie Pop. 125 D 2	Farmers State Bank... *13 77-822	Adam Hannah	J. L. McKrae	Oswald J. Olsen	Lee R. McFarlin	10,000	2,000	95,000	88,000	11,600	1st N. and State Dep., Minpls.; 1st N., Williston.
Charlison... McKenzie C 4 Pop. 100	Far. Bk. of McKenzie County 77-540 *09	Adam Hannah	E. B. Olson	M. J. Olson	J. E. Lacey	10,000	2,690	89,690	76,100	8,300	1st N. and State Dep., Minpls.; 1st N., Williston.
" " "	First State Bank... *13 77-799	E. F. Volkmann	A. I. Volkmann	B. A. Benson	A. U. Anderson	10,000	1,000	48,740	50,220	19,270	1st N., Minpls.; Williams Co. State, Williston; 1st N., Grand Forks.
Chaseley... Wells F 10 Pop. 100	Chaseley State Bank... *09 77-541	J. L. Hart	Fred Jansonius	A. E. Anderson		10,000	3,500	70,000	70,000	8,000	Am. N., St. P.
Christine... Richland F 16 Pop. 200	Farmers State Bank... *18 77-1015	N. M. Berseth	I. J. Skjonsby	E. O. Johnson	G. F. Johnson	25,000	12,500	250,000	200,000	75,000	Merch. & Mnfrs. State, Minpls.; Met., St. P.; Northern N. and Scan.-Am., Fargo.
Churchs Ferry... Ramsey Pop. 400 C 11	Farmers State Bank... *04 77-236	J. L. Mathews	J. M. Hynes	G. F. Lineburg		10,000	10,000	175,000	160,000	25,000	N. Produce, Chi.; 1st N., Minpls. and Fargo.
" " "	FIRST NATIONAL BANK... *02 77-235	H. C. Hansen		M. Engelhorn		25,000	22,000	390,000	275,000	150,000	Chase N., N. Y.; Northw. N., Minpls.; 1st N., St. P.
Clements ville... Stutsman Pop. 100 F 12	Farmers & Merchants Bank 77-829 *13	Fred Carr	Myron Ackerman Sr.	G. B. Arveson		16,000	4,000	85,000	84,000	21,000	1st N., Minpls. and Fargo.
Cleveland... Stutsman F 11 Pop. 250	Cleveland State Bank... *05 77-543	A. B. De Nault	H. T. Graves	Daniel Sachow	E. A. Michel	10,000	5,130	171,050	164,390	21,790	N. City, N. Y.; 1st N., Minpls.; James River N., Jamestown.
" " "	First State Bank... *16 77-915	J. J. Nierling	C. R. Hodge	Will Sinclair	James Cusator	15,000	620	58,080	87,270	1,180	Capital N., St. P.; Citiz. N., Jamestown.

July, 1920

NORTH DAKOTA BANKS—Carpio to Cleveland

1051

OUR CREDIT INFORMATION ON CONCERNS EVERYWHERE IS OPEN TO OUR CORRESPONDENTS: CONTINENTAL AND COMMERCIAL BANKS, CHICAGO



Number under Name of Bank is the New Transit Number given to each bank in U. S. exclusively by The Rand-McNally Bankers' Directory, under the authority of The American Bankers Ass'n.

NORTH CAROLINA—Continued

1052 Number under Name of Bank is the New Transit Number given to each bank in U. S. exclusively by The Rand-McNally Bankers' Directory, under the authority of The American Bankers Ass'n.

NORTH DAKOTA—Continued

Non-Bank Towns with Nearest Banking Point (Indexed Acces.), Lawyers, Laws (indexed) in back of this volume. For Interest Rates, Holidays, etc., see Laws.

TOWN AND COUNTY *County Seats Entire State in No. 9 Federal Reserve District	NAME OF BANK. *Mem. Am. Bks. Assn. \$State ‡Mem. State Bks. Assn. †Priv. ◆Mem. Fed. Res. [Estab.	PRESIDENT.	VICE-PRESIDENT.	CASHIER.	ASS'T CASHIER.	LIABILITIES.			RESOURCES.		PRINCIPAL CORRESPONDENTS.	
						PAID-UP CAPITAL	SURPLUS AND PROFITS	DEPOSITS	LOANS & DISC'T'S. BONDS, SECURITIES	CASH & EX-CHANGE, DUES FROM BANKS		
Clifford...Traill F 15 Pop. 175	Clifford State Bank...\$8'98 77-544	George O. Stomner.	A. T. Kraabel.	H. N. Klev.		\$ 20,000	\$ 10,000	\$ 167,510	\$ 200,590	\$ 27,000	Chase N., N. Y.; Merch. N., St. P.; 1st N., Minpls. and Mayville.	
Clyde...Cavalier B 12 Pop. 200	Clyde State Bank...\$8'05 77-545	C. B. McMillan	Archie Sillers	Chas. Sillers	D. M. Burkholder	15,000	7,200	97,000	146,000	14,360	Cont. & Com'l N., Chi.; 1st N., Minpls.; Northern State, Grand Forks.	
Coal Harbor...McLean E 7 Pop. 125	Farmers State Bank...\$8'16 77-889	C. W. Carlson	Fred Riebhoff	F. A. Vogel	J. W. Vogel	20,000	5,000	175,000	170,000	30,000	1st N., Minpls.	
" " " "	Northwestern State Bank 77-546 \$8'06	N. E. Rulien	K. Kjelstrup	C. A. Fuglie	H. W. Lundin	10,000	12,000	175,000	180,000	28,000	1st N. and Northw. N., Minpls.	
Cogswell...Sargent G 14 Pop. 500	COGSWELL STATE BANK 77-262 \$8'02	J. S. ULLAND... M. E. BJERKE... First and oldest established Bank 15 CENTS sent to us with each si 25 CENTS for e ach credit report				A. ROSSBERG... Farm mortgag e loans negotia t and Credit Reports by send ing n.	15,000	19,500	291,400	323,400	23,100	Cont. & Com'l N., Chi.; 1st & Secur. N., Minpls.; 1st N., St. P.; Fergus Falls N., Fergus Falls.
" " " "	FARMERS & MERCH. BANK 77-263 \$8'04	RICH. MCCARTEN... J. D. RANDOL... Save time and g et service on Coll FEE IN ADVAC E: Plain sight dr				A. B. CARLSON... ctions and Credi t Reports by send ing n.	25,000	10,000	340,000	325,000	30,000	Merch. N., St. P.; Bk. of Brookings, Brookings, S. D.
Colfax...Richland G 16 Pop. 125	First State Bank...\$8'05 77-547	Wm. Roberts	Charles A. Tuttle		Oliver A. Gauslow John S. Flaa	10,000	13,500	300,000	280,000	46,000	1st N., Minpls.; N. Bk. of Wahpeton, Wahpeton.	
Colgan...Divide B 2 Pop. 100	Farmers State Bank...\$8'14 77-851	A. J. Johnson	E. S. Lee	Walter Jorgensen		10,000	4,000	100,000	90,000	25,000	Mtle. State and Northw. N., Minpls.	
Colgate...Steele E 15 Pop. 100	Colgate State Bank...\$8'05 77-548	J. D. Brown	M. B. Cassell	Arnold Bornhoff		10,000	5,000	60,000	60,000	8,000	N. Park, N. Y.; Midland N. and 1st N., Minpls.; 1st N., Hope.	
Columbus...Burke B 4 Pop. 332	Farmers State Bank...\$8'06 77-418	J. A. Walter	G. G. Keap F. A. Keap	C. B. Vogen	LeRoy Melling	20,000	5,000	306,000	312,000	33,000	1st N., St. P., Fargo, and Minpls.	
" " " "	SECURITY STATE BANK 77-961 \$8'17	L. NEGAARD... J. M. LUND... FIFTEEN CEN TS sent to us wit TWENTY-FIVE CENTS for each				EVAR ENGET... h each sight draf t for presentation, t for presentation, and ures prompt, per sonal at tentio n.	25,000	2,500	125,860	139,220	15,860	Merch. N., St. P.; Bankers N., Minpls.
Concrete...Pembina B 14 Pop. 75	First State Bank...\$8'08 77-549	E. J. Lander	J. F. Creiman	D. J. Larson		20,000	5,470	61,050	83,600	4,880	Northw. N., Minpls.; Northern State, Grand Forks.	
Conway...Walsh C 14 Pop. 200	Bank of Conway...\$8'98 77-550	C. E. Van Arsdale	S. S. Titus	L. F. Cawley		15,000	3,000	170,000	170,000	41,000	N. Park, N. Y.; 1st N., St. P.; Grand Forks, and Minpls.	
" " " "	Farmers Security Bank. \$20 77-1052	John Foerster	J. L. Bina	H. B. Springen		20,000		30,530	16,180	16,970	Northw. N., Grand Forks.	
Cooperstown...Griggs E 13 Pop. 1100	Farmers & Merchants Bank 77-1002 \$8'18	N. M. Lunde	J. H. Detwiller	Martin Garlid	T. A. Marquardt	40,000	3,870	161,110	151,420	41,560	Chase N., N. Y.; 1st N., St. P.; Northern Sav., Fargo.	
" " " "	First National Bank...\$1900 77-109	H. P. Hammer	G. H. Condy	Seval Friswold	A. G. Hoel Carroll Friswold	50,000	72,500	658,000	570,000	165,400	N. City, N. Y.; Merch. N., St. P.; 1st N., Minpls.	
" " " "	STATE BANK OF COOPERS-TOWN 77-108 \$8'1900	John Syverson	J. H. Berg	E. W. Blackwell	Melvin Hanson	30,000	35,000	300,000	313,000	39,000	N. Park, N. Y.; Cent., St. P.; 1st N., Fargo.	
Corinth...Williams C 2 Pop. 60	First State Bank...\$8'16 77-958	M. E. Wilson	Andrew Urseth	P. H. Peterson	H. Fingarson	15,000	1,000	90,000	80,000	20,000	Century Tr. & Sav., Chi.; 1st N. and State Bk. Com., Minpls.; Williams Co. State, Williston.	
Coteau...Burke B 5 Pop. 150	First State Bank...\$8'06 77-551	C. E. Hovland	Otto Bremer	Anna Sorlie		10,000	15,000	130,000	136,000	15,000	Northw. N., Minpls.; Am. N., St. P.; 1st N., Bowbells.	
Cottonwood Lake...Wilms B 2 Pop. 200	(See Alamo)											
Coulee...Mountrail C 5 Pop. 75	Coulee State Bank...\$8'09 77-552	E. J. Thompson	J. A. Morrow	J. H. Haubrick	J. L. Thompson	10,000	2,000	91,000	78,500	17,500	2d N., Minot; M'tle State, Minpls.	
Courtenay...Stutsman E 13 Pop. 700	First National Bank...\$8'95 77-198	G. W. C. Ross	F. E. Tucker	H. W. Woodard	L. J. Buslee	25,000	5,000	110,000	100,000	20,000	Midland N., Minpls.; 1st N., Carrington.	
" " " "	Security State Bank...\$8'17 77-987	J. H. Albrecht	L. H. Larson	F. W. Ehred		25,000	2,500	100,000	113,000	14,500	1st N., Minpls.; Am. Ex., Valley City; 1st N., Fargo.	
" " " "	STUTSMAN COUNTY BANK 77-107 \$8'02	L. O. Larson	O. T. Fosholdt S. M. Posey	H. S. Posey	C. W. Fosholdt	25,000	15,000	250,130	271,000	39,140	Citiz. Com'l Tr. Co., Buffalo; 1st N., Fargo and Minpls.	

NORTH DAKOTA Map on index

Banks Advertising give Prompt Attention to Collections and Correspondence

Number under Name of Bank is the New Transit Number given to each bank in U. S. exclusively by The Rand-McNally Bankers' Directory, under the authority of The American Bankers Ass'n.

NORTH DAKOTA—Continued

Non-Bank Towns with Nearest Banking Point (Indexed Acces.), Lawyers, Laws (indexed) in back of this volume. For Interest Rates, Holidays, etc., see Laws.

1052

NORTH DAKOTA BANKS—Clifford to Courtenay

July, 1920

1053 Number under Name of Bank is the New Transit Number given to each bank in U. S. exclusively by The Rand-McNally Bankers' Directory, under the authority of The American Bankers Ass'n.

NORTH DAKOTA—Continued

Non-Bank Towns with Nearest Banking Point (Indexed Access), Lawyers, Laws (indexed) in back of this volume. For Interest Rates, Holidays, etc., see LAWS.

July, 1920

NORTH DAKOTA BANKS—Crary to Deslacs

1053

TOWN AND COUNTY. County Seats. Entire State in No. 9 Federal Reserve District.	NAME OF BANK. *Mem. Am. Bks. Assn. \$State †Mem. State Bks. Assn. †Priv. ‡Mem. Fed. Res. [Estab.]	PRESIDENT.	VICE-PRESIDENT.	CASHIER.	ASS'T CASHIER.	LIABILITIES.			RESOURCES.		PRINCIPAL CORRESPONDENTS.
						PAID-UP CAPITAL	SURPLUS AND PROFITS	DEPOSITS	LOANS & DISCOUNTS, BONDS, SECURITIES	CASH & EXCHANGES, DUES FROM BANKS	
Crary.....Ramsey C 12 Pop. 400	Farmers Bank.....\$8'92 77-379	Edgar Anderson	W. M. Pitt	E. E. Anderson	L. I. Nicholson	\$ 28,000	\$ 12,000	\$ 140,000	\$ 144,500	\$ 20,000	Citiz. Com'l Tr. Co., Buffalo; 1st N. and Midland N., Minpls.; Northw. N., Grand Forks.
"....."	First National Bank.....\$7'02 77-380	J. H. Smith		H. S. Pond	C. L. Swenson	25,000	11,200	125,300	145,900	17,500	Chase N., N. Y.; Cont. & Com'l N., Chi.; Northw. N., Minpls.; 1st N., Grand Forks.
Crete.....Sargent G 14 Pop. 125	Crete State Bank.....\$8'09 77-553	J. McCormick	Chas. Hunkins	J. E. Palensky		10,000	4,000	135,000	134,000	21,000	1st N., Minpls.; Fergus Falls N., Fergus Falls, Minn.; Oakes N., Oakes.
Crocus.....Townner B 12 Pop. 100	Crocus State Bank.....\$8'09 77-554	Dorr H. Carroll	C. A. Edblom	A. C. Tompkins		10,000	1,500	78,000	80,000	10,500	1st N., Devils Lake and St. P.; Midland N., Minpls.
*Crosby.....Divide B 3 Pop. 1147	CITIZENS NATIONAL BANK 77-429 \$2'05	A. M. ECKMANN	E. O. HALVORSEN	SIGURD BUE	C. L. ECKMANN A. M. OLSTAD	25,000	3,100	243,800	232,170	60,430	Cont. & Com'l N., Chi.; 1st N. and Midland N., Minpls.; 1st N., Grand Forks.
"....."	First National Bank.....\$7'14 77-706	E. F. Volkman	T. L. Beiseker	H. H. Martin	O. Woolfrey L. F. Anderson	25,000	12,470	219,320	217,880	42,930	1st N., Minpls.; Merch. N. and 1st N., St. P.; 2d N., Minot.
"....."	FIRST STATE BANK\$8'06 77-430	C. J. CLARK Save time and FEE IN ADVANCE	L. S. CLARK get service on Col CE: Plain sight	W. E. VADNAIS collections and Cre drafts, 15c; Cred	dit Reports by se it Reports, 50c.	10,000	8,600	175,150	134,170	33,280	Capital N., St. P.; 1st N., Fargo; 2d N., Minot; Winneshiek Co. State, Decorah, Ia.
"....."	Security State Bank.....\$8'07 77-431	J. C. Rousseau	R. W. Rousseau R. H. Points	R. L. Rousseau	L. R. Murray	30,000	42,400	270,000	234,000	57,700	Merch., Winona; Northw. N., Minpls.; Union N., Minot.
Crystal.....Pembina B 14 Pop. 376	Crystal State Bank.....\$8'19 77-1046	C. G. Schulz	W. S. Johnson	Gilbert Peterson		15,000		65,000	53,000	4,500	Northw. N., Grand Forks; 1st N., Minpls.
"....."	First National Bank.....\$7'89 77-555	Thos. Ryan	Guy M. Jamieson	Clara O'Sullivan	J. J. Kline	25,000	8,000	405,000	390,000	38,000	Northw. N., Minpls.; Northern State, Grand Forks.
Crystal Springs.....Kidder Pop. 100 F 10	First State Bank.....\$8'14 77-849	T. S. Pryse	F. I. Kaufmann	G. D. Richards		10,000	3,000	112,000	114,000	13,360	1st N., St. P.; Stock Yds. N., So. St. P.; 1st N., Minpls.
Cummings.....Traill D 16 Pop. 150	Cummings State Bank.....\$8'92 77-556	J. R. Carley	J. S. Ulland Dethleif Larson Frank Crane	Enoch Kirkeberg		20,000	13,030	190,710	194,320	21,700	Chase N., N. Y.; 1st N., St. P.; Midland N., Minpls.
Dahlen.....Nelson D 13 Pop. 100	First State Bank.....\$8'12 77-758	J. R. Carley	J. J. Quam J. S. Ulland	J. H. Johnson	Severt Aaseng	10,000	3,500	138,000	132,000	16,000	1st N., Minpls. and Grand Forks.
Danzig.....McIntosh G 11 Pop. 100	Farmers State Bank.....\$8'11 77-727	Geo. Gackle	J. H. Wishek	W. B. Maercklein	F. M. Maercklein R. G. Mensing H. J. Rohde	10,000	6,000	170,000	156,000	40,500	Merch. N., St. P.; City N., Bismarck; Northw. N., Minpls.
Davenport.....Cass F 16 Pop. 300	State Bk. of Davenport.....\$8'98 77-557	C. O. Tuskind	J. G. Gunderson A. F. Schwarz G. M. Magee	I. S. Walhood		15,000	3,150	216,470	173,300	55,280	1st N., Minpls., St. P., and Fargo.
Dawson.....Kidder F 10 Pop. 300	Farmers State Bank.....\$8'16 77-911	W. E. Barringer	E. W. Patton H. F. Rohr		Allen R. Baertsch	15,000	1,000	110,000	105,000	14,000	Northw. N., Minpls.; Northern N. Fargo; Capital-Secur., Bismarck.
"....."	First State Bank.....\$8'06 77-558	T. S. Pryse		J. A. Kooker		25,000	2,500	185,310	192,450	18,300	Stock Yds. N., So. St. P.; 1st N., Minpls., Fargo, and St. P.
Dazey.....Barnes E 13 Pop. 265	Dazey State Bank.....\$8'99 77-391	J. E. Jacobson		H. L. Jacobson		15,000	21,610	328,160	330,820	33,950	N. Park, N. Y.; Midland N., Minpls.; 1st N., Fargo and Joliet.
"....."	Security Bank.....\$8'05 77-392	Nels Larson	A. O. Tolstad Geo. N. Rasmusson H. Ingvaldson	Leonard Larson	Fred Larson	10,000	16,850	228,130	212,540	48,300	1st N., Minpls., Valley City, and St. P.
Deering.....McHenry B 8 Pop. 200	Deering State Bank.....\$8'05 77-477			A. I. Engebretson		25,000	5,000	251,220	235,910	36,010	Am. N. and Capital N., St. P.; 2d N., Minot; Northw. N., Minpls.
"....."	Security State Bank.....\$8'13 77-832	F. B. Wood	H. R. Wood	O. D. La Grange	L. W. Lee	15,000	4,000	210,000	205,000	20,000	1st N., Minpls.
De Lamere.....Sargent G 15 Pop. 200	De Lamere State Bank.....\$8'90 77-559	A. A. Friskop	E. H. Intlehouse	Geo. Carlson		20,000	5,000	250,000	245,000	31,000	Northw. N., Minpls.; 1st N., St. P.; Citiz. N., Wahpeton; Fergus Falls N., Fergus Falls.
Denbigh.....McHenry C 8 Pop. 300	Denbigh State Bank.....\$8'04 77-560	O. L. Ohnstad	M. E. Lewis	E. L. Cross		10,000	3,500	40,000	38,000	15,000	Ex. State and No-West. N., Minpls.; 2d N., Minot.
Denhoff.....Sheridan E 9 Pop. 300	First State Bank.....\$8'09 77-345	J. E. Davis	F. M. Davis	E. H. Wahl		10,000	4,800	120,000	124,000	11,000	1st N., St. P. and Fargo; Northw. N. and 1st N., Minpls.
Derrick.....Ramsey C 13 Pop. 50	Farmers Bank.....\$8'19 77-1020	Adam Hannah	P. J. Antony A. B. Brandt Geo. E. Towle	Ivar Rund		15,000		24,000	30,000	7,000	State Dep. and 1st N., Minpls.; Northern State Grand Forks.
De Sart.....Slope G 3 Pop. 50	First State Bank.....\$8'11 77-719	C. H. Jones				10,000	1,000	75,000	60,000	20,000	1st N., Minpls.; 1st N., St. P.
Deslacs.....Ward C 6 Pop. 300	Farmers State Bank.....\$8'09 77-441	J. C. Blaisdell	A. J. Schmidt	Frank J. Van Fleet		10,000	300	40,800	37,000	12,500	Union N., Minot; 1st N., St. P.; Northw. N., Minpls.
"....."	State Bank of Deslacs.....\$8'06 77-440	A. C. Torgerson	B. Baer	G. J. Johnson		10,000	10,910	151,650	148,710	17,650	Am. N., St. P.; 2d N., Minot.

CHICAGO, A CENTER FOR INTERNATIONAL BANKING, CONTINENTAL AND COMMERCIAL BANKS



Number under Name of Bank is the New Transit Number given to each bank in U. S. exclusively by The Rand-McNally Bankers' Directory, under the authority of The American Bankers Ass'n.

NORTH CAROLINA—Continued

1054 Number under Name of Bank is the New Transit Number given to each bank in U. S. exclusively by The Rand-McNally Bankers' Directory, under the authority of The American Bankers Ass'n.

NORTH DAKOTA—Continued

Non-Bank Towns with Nearest Banking Point (Indexed Access.), Lawyers, Laws (Indexed) in back of this volume. For Interest Rates, Holidays, etc., see Laws

TOWN AND COUNTY. ▲County Seats. Entire State in No. 9 Federal Reserve District.	NAME OF BANK. ●Mem. Am. Bks. Assn. §State ‡Mem. State Bks. Assn. †Priv. ◆Mem. Fed. Res. [Estab.]	PRESIDENT.	VICE-PRESIDENT.	CASHIER.	ASS'T CASHIER.	LIABILITIES.			RESOURCES.		PRINCIPAL CORRESPONDENTS.
						PAID-UP CAPITAL	SURPLUS AND PROFITS	DEPOSITS	LOANS & DISC'TS. BONDS, SECURITIES	CASH & EX-CHANGERS, DUE FROM BANKS	
▲Devils Lake—Ramsey Pop. 5140 O 12	Devils Lake State Bank ●\$'06 77-36	J. M. Thompson	Archie Miller	H. L. Schutte	J. A. Cowan	\$ 50,000	\$ 7,000	\$ 400,000	\$ 330,000	\$ 100,000	1st N., Minpls.; Citiz. Com'l Tr. Co., Buffalo; Northern N., Fargo.
" " "	FIRST NATIONAL BANK ●\$'85 77-34	H. E. Baird		N. J. Haley	R. C. Collinson	75,000	75,830	1,117,180	1,070,750	220,050	Chase N., N. Y.; Cont. & Com'l N., Chi.; Northw. N., Minpls.; 1st N., St. P.
" " "	Ramsey County Nat. Bk. ●\$'92 77-35	Blanding Fisher	E. J. Chamberlin	F. H. Routier	C. L. Hodgson	50,000	25,030	809,150	854,110	91,940	Chase N., N. Y.; 1st N., Minpls. and St. P.
Dickey—La Moure G 13 Pop. 250	Farmers & Merch. State Bk. ●\$'09 77-458	J. A. May	C. E. Larson	E. A. Scea	Erwin E. Larson	25,000	5,000	181,000	176,000	27,000	1st N., Minpls., St. P. and Fargo; Far. & Merch. N., Jamestown.
▲Dickinson—Stark F 4 Pop. 4122	*DAKOTA NATL. BANK ●\$'05 77-49	L. R. BAIRD Prompt service FEE IN ADVAN Credit Reports,	W. A. McCLORE given on Collecti ons. CE: Sight Drafts, 50c.	H. E. SKAUGE	J. G. SANDERS	50,000	28,000	285,000	300,000	48,000	Liberty N., N. Y.; Cont. & Com'l N., Chi.; 1st N., Fargo; Northw. N., Minpls.
" " "	Farmers State Bank ●\$'19 77-1037	Adam A. Lefor	L. A. Simpson	Valentine Koch	P. F. Splichal	40,000	13,810	172,510	103,680	104,350	Ft. Dearb. N., Chi.; Am. N., St. P.; Merch. N., Dickinson.
" " "	*FIRST NATIONAL BANK ●\$'90 77-48	A. HILLIARD Oldest and Lar Save time and FEE IN ADVAN	R. H. JOHNSON V. H. STICKNEY get service on Col lections and Cred it Reports by sen ding TRY U S.	T. A. TOLLEFSON	L. R. BAIRD O. F. HENNINGS	100,000	53,590	1,304,000	1,446,000	132,000	Market & Fulton N., N. Y.; N. Bk. Rep., Chi.; 1st N. and Northw. N., Minpls.
" " "	*Liberty Bank ●\$'16 77-902	Frank Lish	J. P. Berringer Dominik Vranna	Anthony Kostelecky	W. A. Brown	50,000	6,000	200,000	225,000	35,000	Han. N., N. Y.; 1st N., Chi. and St. P.
" " "	*MERCHANTS NATL. BANK ●\$'06 77-50	W. L. RICHARDS Collections soli FEE IN ADVAN Credit Reports,	J. F. DAVIS WELTON McDONALD cited and apprec iated. CE: Sight Drafts, 50c.	WILSON EYER	ANDREW ERDAHL ELLIOT FREEMAN	50,000	50,000	776,550	780,850	137,350	Chase N., N. Y.; Cont. & Com'l N., Chi.; Merch. N., St. P.
" " "	Dickinson Clearing House (Members indicated by a *)	W. L. Richards	L. R. Baird	A. Kostelecky Sec. & Mgr.	H. E. Skauge, Tr.						
Dodge—Dunn E 5 Pop. 300	Dodge State Bank ●\$'15 77-866	George W. Dodge	Neil N. Lee	H. M. Weydahl	F. J. Ruff	10,000	12,000	140,000	120,000	25,000	Northw. N., Minpls.; 1st N., Bismarck.
" " "	Farmers State Bank ●\$'15 77-897	S. Barrows	David Juzeler	C. S. Barrows	A. O. Smith A. Eissinger	10,000	8,500	183,000	177,000	24,500	1st N., Mandan; Midland N., Minpls.
Dogden—McLean D 8 Pop. 320	Dogden State Bank ●\$'06 77-334	R. A. Pence	G. M. Pence	R. A. Pence	Mary Gorman H. E. Huber	10,000	2,500	148,000	116,000	17,000	Northw. N., Minpls.; Merch. N., Fargo and St. P.; 1st N., Bismarck.
" " "	First State Bank ●\$'06 77-333	J. A. Ross	P. G. Heintz	G. D. Thayer		25,000	8,000	138,600	115,000	41,000	1st N., Minpls. and Fargo.
Donnybrook—Ward O 6 Pop. 297	DONNYBROOK STATE BANK ●\$'02 77-373	G. W. McWILLIAMS Collections and FEE IN ADVAN Farm Mortgage	W. P. COWAN J. M. THORNTON Requests for Cr edit Reports MU ST be accompani ed by	A. W. FLINN	G. H. CRAMPTON	20,000	18,390	523,990	527,530	15,670	1st N., Minpls.; 2d N., Minot; Capital N., St. P.; Stock Yds. N., So. St. P.
Douglas—Ward D 6 Pop. 350	Citizens State Bank ●\$'06 77-470	N. E. Rulien	Krist Kjelstrup	S. E. Dahl	E. M. Anderson	10,000	6,000	155,000	136,000	22,000	1st N. and Midland N., Minpls.; Capital Secur., Bismarck.
" " "	Douglas State Bank ●\$'06 77-469	Charles Ellingson	L. H. Odegard	L. H. Odegard	O. L. Odegard	10,000	12,000	243,000	224,000	30,000	Northw. N., Minpls. and Grand Forks; 2d N., Minot.
Doyon—Ramsey D 12 Pop. 200	Bank of Doyon ●\$'04 77-561	C. H. Doyon	W. C. Hagler	H. J. Bergeth	S. B. Snyder	20,000	2,200	59,520	72,960	8,760	1st N., Minpls.; Northern State, Grand Forks.
Drake—McHenry D 9 Pop. 800	Farmers State Bank ●\$'10 77-305	J. W. G. Anderson	M. L. Miller	J. H. Miller	L. Mauritsen	15,000	8,000	190,000	162,000	31,000	1st N. and Northw. N., Minpls.; 1st N., St. P.
" " "	Merchants State Bank ●\$'06 77-304	O. A. Refling	H. Ihgualdson	J. Score	E. J. Mayer	20,000	12,000	250,000	210,000	70,000	Northw. N., Minpls.; Am. N., St. P.; 2nd N., Minot.
Drayton—Pembina B 15 Pop. 625	Citizens Bank ●\$'98 77-191	R. I. Olson	Joseph Morrison	C. J. Solibakke	Ed. G. Johnson A. C. Bequist	15,000	12,750	445,850	388,560	72,000	Cont. & Com'l N., Chi.; Northern State and 1st N., Grand Forks; 1st N., Minpls.
" " "	FIRST NATIONAL BANK ●\$'87 77-190	E. S. Wallace	J. R. Vestre	H. A. Thom	A. H. Wendelbo C. B. Mills, Jr.	50,000	20,000	500,000	480,000	75,000	1st N. and Midland N., Minpls.; 1st N., Grand Forks.
Dresden—Cavalier B 12 Pop. 150	State Bank of Dresden ●\$'02 77-562	J. A. Terhaar	C. H. Terhaar	M. E. Wen'worth		10,000	5,350	195,000	165,000	40,000	1st N., Minpls., St. Cloud, Minn., and Grand Forks.

1054

NORTH DAKOTA BANKS—Devils Lake to Dresden

July, 1920

NORTH DAKOTA Map on Index

Banks Advertising give Prompt Attention to Collections and Correspondence

Number under Name of Bank is the New Transit Number given to each bank in U. S. exclusively by The Bank-McNally Bankers' Directory, under the authority of The American Bankers Ass'n.

NORTH DAKOTA—Continued

Non-Bank Towns with Nearest Banking Point (Indexed Access), Lawyers, Laws (Indexed) in back of this volume. For Interest Rates, Holidays, etc., see Laws.

TOWN AND COUNTY. *County Seats. Entire State in No. 9 Federal Reserve District.	NAME OF BANK. *Mem. Am. Bks. Assn. \$State ‡Mem. State Bks. Assn. †Priv. ◆Mem. Fed. Res. [Estab.]	PRESIDENT.	VICE-PRESIDENT.	CASHIER.	ASS'T CASHIER.	LIABILITIES.			RESOURCES.		PRINCIPAL CORRESPONDENTS.
						PAID-UP CAPITAL	SURPLUS AND PROFITS	DEPOSITS	LOANS & DIS- c'ts. BONDS, SECURITIES	CASH & EX- CHANGERS, DUE FROM BANKS	
Driscoll...Burleigh F 9 Pop. 225	Driscoll State Bank...77-08 Farmers & Merch. State Bk...77-468 77-467 *77-06	W. H. Barnes	Augusta Billington	O. R. Billington	H. A. Thomas, Jr.	\$ 15,000	\$ 5,000	\$ 130,000	\$ 115,000	\$ 25,000	1st N., Minpls. and Bismarck.
" " " "	" " " "	J. C. Hallum	M. B. Finseth	H. A. Knudson	A. M. Bruschiwien	10,000	7,700	135,880	128,010	17,900	Merch. & Mnfrs. State and Northw. N., Minpls.; 1st N., Bismarck.
Dunn Center...Dunn E 4 Pop. 300	Farmers Bank of Dunn Co...77-783 First State Bank...77-844 *77-14	Adam Hannah	M. A. Ahern	T. G. Ahern	F. W. Brendemuhl	10,000	4,190	132,790	126,930	24,690	1st N., Minpls. and Bismarck.
" " " "	" " " "	W. A. McClure	V. A. Baker	C. J. Heen	" " " "	20,000	6,360	165,000	188,000	27,000	Northw. N., Minpls.; 1st N., Dickinson and Mandan; Drov. State, So. St. P.
Dunseith...Rolette B 9 Pop. 478	Dunseith State Bank...77-233 *77-03	Charles Berg	F. G. Leigh	P. M. Conoboy	G. R. Conoboy	10,000	2,000	60,000	75,000	10,000	N. Ex., St. P.; Midland N., Minpls.
" " " "	SECURITY STATE BANK...77-234 *77-05	D. A. McLarty	C. S. Orwoll	K. B. Van Meter	L. C. Glosimot	10,000	5,000	200,000	175,000	40,000	1st N., Minpls.; 1st N., St. P.; Northw. and Grand Forks.
Dwight...Richland G 16 Pop. 352	First State Bank...77-563 *77-05	O. H. Friswold	Thorwald Rustad	O. H. Fischer	" " " "	10,000	3,360	68,380	54,880	22,810	Chase N., N. Y.; 1st N., Minpls.; Citiz. N., Wakpeton.
Easby...Cavalier B 13 Pop. 75	First State Bank...77-564 *77-05	W. F. Winter	John B. Mooney	A. J. Backes	Elizabeth Backes	10,000	4,000	140,000	120,000	30,000	Han. N., N. Y.; 1st N., Minpls.; Northern State, Grand Forks.
E. Fairview...McKenzie D 25 (Fairview, Mont., P. O.) Pop. 1000	Farmers State Bank...77-823 *77-13	Adam Hannah	H. B. Quackenbush	Van Quackenbush	O. H. Halverson C. E. Benson	10,000	2,000	184,000	206,000	20,000	Citiz. Com'l Tr., Buffalo; 1st N., Minpls.; 1st N., Williston; Stock Yds. N., So. St. P.
" " " "	First National Bank...77-565 *77-13	A. F. Nohle	Clayton Worst	G. R. Hougen	G. W. Clark	25,000	5,000	105,000	90,000	20,000	1st N., St. P. and Williston.
Eckelson...Barnes F 13 Pop. 100	Eckelson State Bank...77-566 *77-07	Louis Malm	E. C. Thompson	E. A. Nordquist	" " " "	10,000	7,000	125,000	105,000	33,000	1st N., Minpls., Sanborn, and St. P.
Eckman...Bottineau B 7 Pop. 64	First State Bank...77-567 *77-05	P. S. Peterson	F. L. Goodman	P. A. Paulson	" " " "	10,000	" " "	95,000	80,000	15,000	Northw. N., Minpls. and Grand Forks.
Edgeley...La Moure G 12 Pop. 1000	CITIZENS STATE BANK...77-141 *77-05	{ A. H. CAROW FEE IN ADVAN Reliable Credit	CHAS. SCHEEL	RALPH HALL	J. M. CHRISTIANSON	25,000	28,000	365,000	325,000	46,000	Midland N., Minpls.; Aberdeen N., Aberdeen; Citiz. Com'l Tr. Co., Buffalo; Northern N., Duluth.
" " " "	First National Bank...77-140 *77-92	C. H. Shells	" " " "	A. J. Kesler	George Bulmer Pearl Spitzer L. B. Ness	85,000	37,000	497,000	549,000	75,000	Chase N., N. Y.; Northw. N. and 1st N., Minpls.; Merch. N. and 1st N., St. P.
Edinburg...Walsh C 14 Pop. 300	State Bank of Edinburg...77-568 *77-99	M. O. Florence	O. Fauskee	N. Ordahl	" " " "	10,000	3,010	294,390	290,980	41,410	Northw. N., Grand Forks; N. Bk. Com., St. P.; 1st N., Minpls.
Edmore...Ramsey C 13 Pop. 501	First National Bank...77-307 *77-02	George E. Towle	H. H. Troftgruben Helleck Helleckson	J. R. Anderson	W. B. Merriam	25,000	13,200	376,460	341,240	39,650	Liberty N., N. Y.; 1st N., Minpls. and Grand Forks.
" " " "	Security State Bank...77-306 *77-01	J. Rosholt	H. J. Nyhus	J. L. Rosholt	L. H. Nyhus	25,000	10,000	300,000	250,000	30,000	1st N., Minpls. and St. P.; Northw. N., Grand Forks.
Edmunds...Stutsman E 12 Pop. 100	First State Bank...77-569 *77-07	H. T. Graves	A. B. DeNault	G. W. Stone	" " " "	10,000	5,980	105,000	111,950	12,260	1st N., Minpls.; James River N., Jamestown.
Egeland...Towner B 11 Pop. 350	Bank of Egeland...77-390 *77-05	F. F. Walz	A. G. Walz	C. D. Pancratz	P. Thornton	10,000	10,280	156,010	169,210	17,950	Northw. N., Grand Forks; 1st N., Minpls. and Devils Lake.
" " " "	First National Bank...77-389 *77-05	D. F. McLaughlin	C. J. Lofgren	G. F. Elsberry	G. J. McCarthy	25,000	10,000	120,000	130,000	25,000	Chase N., N. Y.; 1st N., Minpls. and Grand Forks.
Eldridge...Stutsman F 12 Pop. 75	Eldridge State Bank...77-891 *77-15	H. T. Graves	A. B. DeNault	L. L. Wahl	" " " "	10,000	6,120	91,170	95,640	12,010	James River N., Jamestown; Midland N., Minpls.
Elgin...Grant G 6 Pop. 429	Elgin State Bank...77-479 *77-10	L. A. Tavis	M. Tschida	A. B. Hageman	J. O. Kranick	10,000	10,000	160,000	173,000	20,000	Midland N., Minpls.; 1st N., Mandan; Capital N., St. P.
" " " "	First State Bank...77-480 *77-10	A. Frasch	Alex. Eberhardt	M. C. Rausch	W. D. Yaeger	10,000	10,850	130,000	115,000	25,000	Merch. N., St. P.; 1st N., Bismarck; Far- Equity State, Mandan; Secur. N., Sioux F.
*Ellendale...Dickey H 13 Pop. 1334	Ellendale National Bank...77-86 *77-04	A. J. Graham	M. E. Randall	H. C. Peek	W. S. Boom	25,000	27,000	240,000	240,000	36,000	Merch. N., St. P.; 1st N., Minpls. and Fargo; Aberdeen N., Aberdeen.
" " " "	FARMERS NATIONAL BANK...77-87 *77-09	{ PETER MCGREGOR Save time and g FEE IN ADVAN	JAS. MASON	A. C. STRAND	W. L. BRILEY MAUDE HOLTE	25,000	20,460	340,000	370,000	25,760	1st N., Minpls. and St. P.
" " " "	First National Bank...77-85 *77-02	F. B. Gannon	G. E. Lane	B. R. Crabtree	L. E. Dewey B. F. Crabtree	25,000	59,300	425,000	465,000	52,500	N. Bk. Com., N. Y.; 1st N., Chi.; Northw. N., Minpls.
Elliott...Ransom G 14 Pop. 110	State Bank of Elliott...77-570 *77-09	H. P. Holen	V. C. Jensen	J. I. Larson	F. Hanneman	25,000	8,000	206,260	215,000	41,280	Corn Ex. N., Chi.; 1st N., Minpls.; Fergus Falls N., Fergus Falls, Minn.; Northern N., Fargo.

July, 1920
 NORTH DAKOTA BANKS—Driscoll to Elliott
 1055

CHICAGO, A CENTER FOR BANK INVESTMENTS, CONTINENTAL AND COMMERCIAL BANKS



Number under Name of Bank is the New Transit Number given to each bank in U. S. exclusively by The Rand-McNally Bankers' Directory, under the authority of The American Bankers Ass'n.

NORTH CAROLINA—Continued

1056 Number under Name of Bank is the New Transit Number given to each bank in U. S. exclusively by The Rand-McNally Bankers' Directory, under the authority of The American Bankers Ass'n.

NORTH DAKOTA—Continued

Non-Bank Towns with Nearest Banking Point (Indexed Access.), Lawyers, Laws (indexed) in back of this volume. For Interest Rates, Holidays, etc., see Laws.

TOWN AND COUNTY. *County Seats. Entire State in No. 9 Federal Reserve District.	NAME OF BANK. *Mem. Am. Bks. Assn. †State ‡Mem. State Bks. Assn. †Priv. ◆Mem. Fed. Res. [Etab.	PRESIDENT.	VICE-PRESIDENT.	CASHIER.	ASS'T CASHIER.	LIABILITIES.			RESOURCES.		PRINCIPAL CORRESPONDENTS.
						PAID-UP CAPITAL	SURPLUS AND PROFITS	DEPOSITS	LOANS & DIS- C'Y. BONDS, RESOURCES	CASH & RE- CEIPTS, DUE FROM BANKS	
Embsen... Cass F 15 Pop. 35	Embsen State Bank... *11'07 77-571	A. F. Luther	N. M. Buck	C. J. Buck	A. A. Penick	\$ 10,000	\$ 6,000	\$ 136,000	\$ 130,000	\$ 25,000	1st N., Fargo.; Merch. N., St. P.
Emerado... Grand Forks Pop. 300 D 15	Farmers Bank... *9'02 77-572	John Birkholz	S. S. Titus	E. Franklyn	G. Franklyn	20,000	6,000	215,000	125,000	75,000	Chase N., N. Y.; 1st N., Minpls.; 1st N., St. P. and Grand Forks.
" " "	Guaranty State Bank... †1'18 77-997	J. F. T. O'Connor	A. J. Ulvedal	H. R. Pressnall		15,000	1,500	30,810	39,390	9,780	1st N., Chi.; Northw. N., Minpls.; 1st Sav., Grand Forks.
Enderlin... Ransom F 15 Pop. 1919	Citizens State Bank... †3'07 77-71		Rob't Lindemann W. W. Shaw	J. M. Thorson	Roy Rasmusson	27,000	11,500	500,000	422,000	80,000	Am. N., St. P.; 1st N., Minpls.
" " "	Enderlin State Bank... *11'02 77-70	Ed. Pierce	J. K. Banks E. T. Danielson	Thomas Pierce	G. S. Matteson	50,000	17,980	438,550	447,970	75,350	Han. N., N. Y.; Midland, N. and Northw. N., Minpls.; Northern N. Fargo.
Englevale... Ransom G 14 Pop. 200	First State Bank... *11'07 77-574	V. C. Jensen	J. S. Ulland	H. H. Koch	V. A. Bjorklund	10,000	6,000	136,000	120,000	20,000	1st N., Minpls.; Fergus Falls N., Fergus Falls, Minn.
Epping... Williams C 3 Pop. 150	CITIZENS STATE BANK... †3'15 77-577	M. E. UGGEN Send your Cash for efficient se Farm Mortgage	M. IVERSON Letters and Colle rvices and quick re Loans negotiate	A. O. WANG ctions direct turns.	d. Choice Willia ms County Land for Sale.	15,000	2,300	125,000	121,500	15,000	1st N., Minpls.; Williams Co. State, Williston; 1st N., St. P.
" " "	FIRST STATE BANK... †1'06 77-575	N. T. Rosenquist (Farm Loans and F	S. A. Wallace arm Lands for Sale)	A. J. Rosenquist	L. Ellingson	20,000	10,000	165,000	155,000	25,000	Cont. & Com'l N., Chi.; 1st N., Williston; Northw. N., Minpls.
Erie... Cass E 15 Pop. 200	Farmers State Bank... *11'07 77-577	H. L. Schroeder	James Jenkins	H. L. Hill	A. A. Mosher	15,000	6,340	128,500	120,980	32,430	1st N., Minpls. and Fargo.
Esmond... Benson D 10 Pop. 400	Esmond State Bank... †3'01 77-292	R. D. Swengel		R. D. Swengel		10,000	1,500	105,000	85,000	22,500	1st N., Fargo; Northw. N., Minpls.
" " "	First International Bank... †1'01 77-291	E. O. Craig	M. H. Engel	A. W. Engel		10,000	5,940	206,100	172,150	49,890	Cont. & Com'l N., Chi.; 1st N., Minpls. and St. P.
Expansion... Mercer E 6 Pop. 50	(See Krem.)										
Fairdale... Walsh C 13 Pop. 200	Farmers State Bank... †3'06 77-579	F. H. Wellcome	B. Lander	J. H. Lyford	D. D. Lyford	10,000	5,000	287,560	273,190	26,320	1st N., Grand Forks; Northw. N., Minpls.
" " "	Security State Bank... †3'15 77-896	A. C. Hanson	O. J. Nordlie	E. C. Solberg	W. H. Moffett	10,000	2,000	214,000	193,000	35,180	Northw. N., Grand Forks; 1st N., Minpls.
Fairmount... Richland G 17 Pop. 706	First National Bank... *11'02 77-286	E. R. Collins	F. L. Branson	A. N. Lynne	J. A. Lynne V. O. Lindquist	25,000	7,200	270,000	260,000	56,000	1st N. and Northw. N., Minpls.; Am. N., St. P.; Citiz. N., Wahpeton.
" " "	NATIONAL BANK OF FAIR- MOUNT... 77-285... *1'95	G. E. BALLARD FEE IN ADVAN- (Reliable Credit	B. W. SCHOUWEILER CE: Sight drafts, Reports, 50c. TR	W. H. COX 15c minimum; 25c Y US.	A. W. BLAKE minimum charge if paid.	25,000	10,660	225,430	218,160	39,240	N. City, N. Y.; Merch. N., St. P.
Falkirk... McLean D 7 Pop. 15	Falkirk State Bank... †3'17 77-954	N. E. Rulien	Krist Kjelstrup	Geo. E. Swanson		15,000		130,000	107,000	30,000	Midland N. and 1st N., Minpls.; Capital Secur., Bismarck.
Falsen... McHenry C 8 Pop. 75	Farmers State Bank... †3'16 77-922	John W. Colby	Frank Shaw	H. F. Kremer		15,000	5,000	80,000	99,000	11,000	1st N., Grand Forks and Minpls.

NORTH DAKOTA Map on Index

Banks Advertising give Prompt Attention to Collections and Correspondence

1056

NORTH DAKOTA BANKS—Embsen to Falsen

July, 1920

1057 Number under Name of Bank is the New Transit Number given to each bank in U. S. exclusively by The Rand-McNally Bankers' Directory, under the authority of The American Bankers Ass'n.

NORTH DAKOTA—Continued

Non-Bank Towns with Nearest Banking Point (Indexed Access), Lawyers, Laws (indexed) in back of this volume. For Interest Rates, Holidays, etc., see Laws.

TOWN AND COUNTY. ▲County Seats. Entire State in No. 9 Federal Reserve District.	NAME OF BANK. •Mem. Am. Bks. Assn. \$State ‡Mem. State Bks. Assn. +Priv. ◆Mem. Fed. Res. [Estab.]	PRESIDENT.	VICE-PRESIDENT.	CASHIER.	ASS'T CASHIER.	LIABILITIES.			RESOURCES.		PRINCIPAL CORRESPONDENTS.
						PAID-UP CAPITAL	SURPLUS AND PROFITS	DEPOSITS	LOANS & DIS- C'TS. BONDS, SECURITIES	CASH & EX- CHANGES, DUE FROM BANKS	
Fargo Cass F 16 Pop. 21,961	Dakota Savings Bank♦\$17 77-12	Alex. Stern	Maurice Kaufman Otto Bremer	A. A. Lorshbough.	M. Corrigan	\$ 100,000	\$ 26,580	\$ 827,820	\$ 794,130	\$ 158,090	Mech. & Metals N., N. Y.; Greenbaum Sons Bk. & Tr. Co., Chi.; Am. N., St. P.; 1st N. and Merch. N., Fargo.
"	Dakota Trust Co.♦\$19 77-7	William Stern	J. M. Bathrick Otto Bremer	M. E. Kennedy, Sec. & Tr.	A. A. Lorshbough, A. Sec. and Tr.	100,000	29,540		115,370	25,640	Dakota Sav., Fargo; 1st N., Minpls.
"	*Fargo National Bank♦\$97 77-3	M. Hector	T. D. Hughes F. M. Hector	G. E. Nichols	A. B. Taylor	50,000	14,660	568,010	588,470	124,240	Han. N., N. Y.; 1st N., Chi.; Merch. N., St. P.; Lincoln N., Minpls.
"	* FIRST NAT'L BK. 77-1 ♦\$78	E. J. WEISER	F. A. IRISH G. H. NESBIT	G. W. JENSON	B. P. SCHMALLEN	300,000	292,520	5,884,000	4,975,760	1,539,890	Chase N., N. Y.; Cont. & Com'l N., Chi.; Northw. N. and 1st N., Minpls.; 1st N. and Merch. N., St. P.
"	* MERCHANTS NATIONAL BANK 77-2 ♦\$90	H. W. GEAREY	S. S. LYON	FRANK R. SCOTT	A. T. GOMSTOCK	100,000	144,010	2,134,170	2,198,480	444,110	N. Bk. Com., N. Y.; Corn Ex. N. and Cont. & Com'l N., Chi.; 1st N. and Northw. N., Minpls.; Am. N. and Merch. N., St. P.
"	* NORTHERN NATIONAL BK. 77-10 ♦\$11	H. P. Beckwith	B. I. Keating H. J. Rusch	J. L. Cline	W. H. Clemens C. I. Reitan	100,000	40,000	2,080,000	1,845,000	369,470	Liberty N., N. Y.; N. City, Chi.; 1st N., St. P., Duluth and Minpls.
"	Northern Trust Co.♦\$02 77-4	G. H. Hollister	P. W. Clemens	F. L. Whitney, Tr.	G. A. Clemens, Sec. L. E. Van Horn, Ass't, Sec.	100,000	82,000	632,810	770,000	72,200	Liberty N., N. Y.; Midland N., Minpls.
"	* SCANDINAVIAN AMERICAN BANK77-9 ♦\$11	{ H. J. HAGEN	{ L. CHRISTIANSON SPURGEON ODELL	{ N. G. EGGEN	{ N. J. BREVIG G. O. BJORE F. C. HEATON	{ 50,000	{ 10,000	{ 880,000	{ 906,000	{ 126,000	{ Chase N., N. Y.; 1st N., Minpls.
"	Security National Bank. ♦\$16 77-11	James Grady	C. J. Lee H. C. Aamoth	F. P. Aamoth		100,000	20,000	360,000	390,000	100,000	N. Park, N. Y.; 1st N., St. P. and Minpls.
"	Fargo Clearing House (Members indicated by a *)	Martin Hector		H. W. Gearey, Sec. and Mgr.							
Wessenden Wells D 10 Pop. 1000	Farmers Bank♦\$09 77-144	E. F. Volkmann	W. A. Volkmann	M. W. Bauer		10,000	9,240	235,020	197,830	56,430	Merch. Im. & Tr. Co., Chi.; 1st N., Minpls.; Merch. N., St. P.; Northern N., Fargo.
"	First National Bank♦\$1900 77-143	H. Ingvaldson	Paul Bremer	C. W. Allanson	S. A. Bye	25,000	25,000	600,000	575,000	100,000	Chase N., N. Y.; Am. N., St. P.; Midland N. and 1st N., Minpls.
"	Wells County State Bk. ♦\$03 77-142	T. L. Beiseker	Arthur L. Netcher	O. M. Thompson		15,000	40,000	379,000	208,970	112,760	N. Park, N. Y.; Cont. & Com'l N., Chi.; 1st N., Fargo; Northw. N., Minpls.
Fillmore Benson C 10 Pop. 100	First State Bank♦\$12 77-755	E. R. Reitsch	J. G. McClintock	R. A. Warren	H. R. Rendahl	10,000	1,500	90,000	70,000	20,000	1st N., Minpls. and Fargo.
"	* FIRST NATIONAL BANK ♦\$04 77-211	{ N. P. LANGEMO	{ JOHN GRUMAN HENRY T. LEE	{ FINN OYEN	{ G. L. HOLLANITSCH	{ 25,000	{ 5,800	{ 100,000	{ 90,000	{ 25,000	{ Midland N., Minpls.; 1st N., Fargo.
"	Merchants State Bank. ♦\$06 77-212	L. N. Paulson	K. S. Ramsett	D. O. Bye		15,000	7,960	249,590	247,220	30,350	N. City, N. Y.; Cont. & Com'l N., Chi.; 1st N., Minpls.; Merch. N., St. P.
Finley Steele E 14 Pop. 650	First National Bank♦\$08 77-205	E. Taisey	Samuel Oxton	E. H. Gilbertson	E. O. Ellison	50,000	18,000	345,000	360,000	30,000	Northw. N., Rep. State, and 1st N., Minpls.; 1st N., Fargo.
"	* STATE BANK OF FINLEY ♦\$06 77-206	B. J. Long	P. O. Sathre	A. P. Boe	L. E. Long	25,000	24,400	265,670	269,000	26,580	Cent., 1st N., and N. Ex., St. P.; Northern N., Fargo.
Flasher Morton G 7 Pop. 550	Flasher State Bank♦\$09 77-442	L. A. Tavis	J. J. Tavis	R. A. Mahrer		15,000	7,000	178,000	178,000	22,000	1st N., N. Y.; Midland N., Minpls.; 1st N., Mandan.
"	Security State Bank♦\$12 77-770	A. P. Lenhart	H. J. Duemeland	N. I. Roop	M. A. Zeltinger	12,000	4,500	134,350	101,810	13,920	1st N., Minpls.; City N., Bismarck.

July, 1920
NORTH DAKOTA BANKS—Fargo to Flasher
1057

BANKS DEPOSIT SECURITIES WITH US FOR SAFE KEEPING AND COLLECTING INCOME; CONTINENTAL AND COMMERCIAL BANKS, CHICAGO



Number under Name of Bank is the New Transit Number given to each bank in U. S. exclusively by The Rand-McNally Bankers' Directory, under the authority of The American Bankers Ass'n.

NORTH CAROLINA—Continued

1058 Number under Name of Bank is the New Transit Number given to each bank in U. S. exclusively by The Rand-McNally Bankers' Directory, under the authority of The American Bankers Ass'n.

NORTH DAKOTA—Continued

Non-Bank Towns with Nearest Banking Point (Indexed Access.), Lawyers, Laws (indexed) in back of this volume. For Interest Rates, Holidays, etc., see Laws.

TOWN AND COUNTY. *County Seats. Entire State in No. 9 Federal Reserve District.	NAME OF BANK. ♦Mem. Am. Bks. Assn. \$State †Mem. State Bks. Assn. †Priv. ◆Mem. Fed. Res. [Estab.]	PRESIDENT.	VICE-PRESIDENT.	CASHIER.	ASS'T CASHIER.	LIABILITIES.			RESOURCES.		PRINCIPAL CORRESPONDENTS.
						PAID-UP CAPITAL	SURPLUS AND PROFITS	DEPOSITS	LOANS & DIS- C'TE. BONDS, SECURITIES	CASH & EX- CHANGES, DUE FROM BANKS	
Flaxton—Burke B 4 Pop. 374	Citizens State Bank—\$04 77-342	W. E. Burgett	Bertle Nelson	Levi Fossum	E. M. Bronson	\$ 25,000	\$ 5,000	\$ 280,000	\$ 275,000	\$ 35,000	Cont. & Com'l N., Chi.; Merch. N., St. P.; Northw. N. and 1st N., Minpls.
" " "	First Bank of Flaxton—\$02 77-341	R. H. Farmer	F. M. Webb	H. P. Bjertness	M. B. Farmer	10,000	7,500	235,000	200,000	32,000	2d N., Minot, Midland N., Minpls.; 1st N., Fargo and St. P.
Flora—Benson D 11 Pop. 60	Flora State Bank—\$05 77-580	J. I. Hegge	G. W. C. Ross	I. J. Grandsen		10,000	3,000	130,000	110,000	24,000	Northw. N., Minpls.; 1st N., Fargo.
Forbes—Dickey H 12 Pop. 300	Farmers State Bank—\$16 77-934	A. S. Marshall	Charles Mack	G. J. Bohle		15,000	3,000	180,000	160,000	27,000	1st N., Minpls. and Stock Yds. N., So. St. P.
" " "	Forbes State Bank—\$05 77-581	F. M. Weber	M. Whelan Henry Wachter	Martin Erbele	A. J. Boeder C. H. Erbele	10,000	10,000	250,000	235,000	30,000	Northw. N., Minpls.; 1st N., Ellendale.
Fordville—Walsh C 14 Pop. 450	FARMERS & MERCH. STATE BANK—\$11 77-720	(DAVID REA—Special attenti 15c sent us with insures prompt	CHARLES AAFEDT n given B. L. Dra each sight draft personal attenti	M. L. DRYBURGH— fts, Notes and Es for presentation a on.	crow Matters. nd 25c for credit report	10,000	8,000	208,370	215,930	10,370	Cont. & Com'l N., Chi.; 1st N., Grand Forks and Minpls.
" " "	FIRST STATE BANK—\$05 77-582	J. R. Carley	J. S. Ulland	G. A. Olson	Eleanore E. Millar	10,000	5,000	175,000	118,000	56,000	N. Park., N. Y.; 1st N., Minpls., Grand Forks and St. P.
Forest River—Walsh C 15 Pop. 300	Forest River State Bk.—\$92 77-583	W. R. Johnston	H. P. Beckwith	J. Heger	A. E. Halverson	15,000	3,600	254,670	218,630	46,340	Liberty N., N. Y.; Northern N. Fargo; 1st N., Minpls.; Scan.-Am., Minot.
*Forman—Sargent G 15 Pop. 500	Farmers State Bank—\$15 77-895	W. E. Dada	A. O. Dewey	Anton Nelson	C. R. Argersinger	15,000	3,000	150,000	140,000	24,000	1st N., Minpls.; Merch. N., St. P.
" " "	FIRST NATIONAL BANK—\$02 77-584	(J. L. MITCHELL— 15 CENTS sent 50 CENTS for	R. L. HIMEPAUGH— to us with each sight draft for pr insures prompt,	J. P. GUNDERSON— sight draft for pr insures prompt,	J. F. BANISH— esentation and personal attenti on.	25,000	10,000	223,000	302,000	20,000	1st N., St. P.; Northw. N., Minpls.
Fort Clark—Oliver E 7 Pop. 150	First State Bank—\$13 77-801	A. N. Beiseker	C. G. Kapelovitz	D. Fay Case	Wm. Boardman	10,000	1,500	120,500	99,300	18,000	1st N., Mandan; Northw. N. and 1st N., Minpls.
Fort Ransom—Ransom Pop. 150 G 14	Fort Ransom State Bank 77-585 \$07	Israel Henriksen	Gustav Peterson A. C. Carlblom	Henry Johnson	Carrie J. Lovelace	10,000	4,500	192,000	181,500	20,500	Scan. Am., Fargo; Midland N. and Merch. & Mnfrs. State, Minpls.; State Bk. of Lisbon, Lisbon.
Fort Rice—Morton G 8 Pop. 100	Citizens State Bank—\$11 77-734	D. N. Jones	Robert Gwyther	C. O. Quist	I. F. Hoppenstedt	10,000	5,000	105,000	90,000	30,000	1st N., Mandan and Minpls.
Fortuna—Divide B 2 Pop. 198	First International Bank 77-831 \$06	A. J. Johnson	P. G. Anderson	S. B. Brevig	H. G. Meuwissen	10,000	5,000	132,500	111,500	17,500	1st N., Minpls.; Bk. of Montreal, Winnipeg; 2d N., Minot.
" " "	Fortuna State Bank—\$16 77-921	Anton Asleson	Henry Stennes		O. A. Steffler	15,000	3,000	100,000	110,000	19,000	Cont. & Com'l N., Chi.; Merch. N., St. P.; Stock Yds. N., So. St. P.
*Fort Yates—Sioux G 8 Pop. 300	First State Bank—\$15 77-717	C. B. Little	A. O. Schimansky	P. J. Jacobson		10,000	3,500	102,000	97,000	16,000	1st N., Bismarck and Minpls.; Stock Yds. N., So. St. P.
Foxholm—Ward C 6 Pop. 200	Foxholm State Bank—\$08 77-586	J. J. Kann	F. J. Uriell	J. P. O'Leary	R. W. Kann	15,000	13,250	152,000	156,000	23,000	1st N., Minpls.; 2d N., Minot.
Freda—Grant G 7 Pop. 100	(See Selfridge)										
Fredonia—Logan G 11 Pop. 350	First State Bank—\$07 77-587	Wm. Pruetz	B. B. Pruetz	M. C. Buechler		10,000	5,340	107,770	81,240	41,870	1st N., Chi., Bismarck, and Minpls.
" " "	GERMAN STATE BANK—\$14 77-839	(J. H. WISHEK— This progressive FEE IN ADVA Credit Reports,	C. HIEB— bank solicits and NCE: Sight Draf 50c. TRY US.	WM. JANS— appreciates collec ts 15c minimum;	SAM MILLER— tions. 25c minimum if paid.	10,000	5,000	110,000	103,000	18,500	Northw. N., Minpls.; City N., Bismarck.
Fryburg—Billings F 3 Pop. 100	First State Bank—\$13 77-813	A. L. Martin	O. N. Dunham	M. P. Olson		10,000	5,220	45,120	48,550	5,890	Northw. N., Minpls.; 1st N., Bismarck and Dickinson; Stock Yards N., So. St. P.
Fullerton—Dickey G 13 Pop. 206	Farmers State Bank—\$19 77-1029	C. E. Persinger	G. G. Ulmer	H. E. Buttweiler	Theo. Ulmer	25,000	2,500	40,000	45,000	20,000	1st N., St. P. and Minpls.
" " "	First National Bank—\$06 77-588	T. F. Marshall	H. C. McCartney F. D. McCartney	W. E. Dickinson	M. R. McCartney	25,000	2,000	185,000	205,000	35,000	Northw. N., Minpls.; 1st N., Oakes.
Gackle—Logan F 12 Pop. 450	Logan County Bank—\$05 77-487	A. F. Lehr	J. H. Meyers	J. M. Hummel	O. W. Fode	25,000	20,550	335,690	334,060	35,980	Irving N., N. Y.; Northw. N., Minpls.; 1st N., Fargo.
" " "	State Bank of Gackle—\$09 77-488	Fred Rott	Andres Zimmerman	George Elhard	John Neuman	25,000	10,000	158,000	180,000	25,500	1st N., Minpls.; Citiz. Tr. & Sav., Aberdeen.
Galchutt—Richland G 16 Pop. 100	Galchutt State Bank—\$08 77-589	F. D. Tonne	C. O. Sandvig	C. M. Johnson	H. E. Syvertsen	10,000	12,200	200,000	232,000	12,000	N. City, N. Y.; 1st N., Abercrombie and St. P.; Merch. & Mnfrs. State, Minpls.

1058

NORTH DAKOTA BANKS—Flaxton to Galchutt

July, 1920

Banks Advertising give Prompt Attention to Collections and Correspondence

NORTH DAKOTA Map on Index

Number under Name of Bank is the New Transit Number given to each bank in U. S. exclusively by The Rand-McNally Bankers' Directory, under the authority of The American Bankers Ass'n.

Non-Bank Towns with Nearest Banking Point (Indexed Access.), Lawyers, Laws (indexed) in back of this volume. For Interest Rates, Holidays, etc., see Laws.

Non-Bank Towns with Nearest Banking Point (Indexed Access), Lawyers, Laws (indexed) in back of this volume. For Interest Rates, Holidays, etc., see Laws.

TOWN AND COUNTY. County Seats. Entire State in No. 9 Federal Reserve District.	NAME OF BANK. *Mem. Am. Bks. Assn. \$State †Mem. State Bks. Assn. †Priv. ‡Mem. Fed. Res. [Estab.]	PRESIDENT.	VICE-PRESIDENT.	CASHIER.	ASS'T CASHIER.	LIABILITIES.			RESOURCES.		PRINCIPAL CORRESPONDENTS.
						PAID-UP CAPITAL	SURPLUS AND PROFITS	DEPOSITS	LOANS & DIS- C'TS. BONDS, SECURITIES	CASH & EX- CHANGERS, DUE FROM BANKS	
Galesburg...Traill E 15 Pop. 314	Galesburg State Bank...\$01 77-590	O. P. Satrom	Andrew Knudson	E. O. Moe	O. H. Johnson	\$ 20,000	\$ 35,000	\$ 248,000	\$ 215,000	\$ 49,000	Chase N., N. Y.; 1st N., St. P. and Fargo; Midland N. and Bkrs. N., Minpls.
Gardar...Pembina B 14 Pop. 65	Gardar State Bank...\$08 77-591	C. D. Lord	C. A. Jeglum	A. Johnson		10,000	4,400	114,000	106,000	19,700	Chase N., N. Y.; 1st N., Minpls. and Grand Forks.
Gardena...Bottineau B 8 Pop. 99	Gardena State Bank...\$05 77-592	Chas. S. Fairfield	L. K. Fairfield	E. G. Howe		10,000	3,000	110,000	88,000	22,000	1st N., Minpls.; Northern State, Grand Forks.
Gardner...Cass E 16 Pop. 170	State Bank of Gardner...\$09 77-593	A. E. Cook	A. J. Hodge	B. D. Mitchell	J. H. Mitchell	10,000	10,500	162,480	138,600	38,800	1st N., Minpls. and Fargo.
Garrison...McLean D 7 Pop. 1000	Farmers Bank...\$05 77-274	Adam Hannah	M. R. Behles	J. J. Behles	E. E. Wacker E. G. Walsh C. E. Hauer	10,000	8,430	233,000	214,400	30,310	Cont. & Com'l N., Chi.; 1st N. and State Dep., Minpls.; 1st N., Bismarck.
"	FIRST NATIONAL BANK ...\$03 77-272	A. TYMESON, JR.	R. D. WARD J. W. ROBINSON	D. P. ROBINSON	C. J. EHLERS	25,000	11,600	216,000	220,000	39,000	Chase N., N. Y.; 1st N. and Midland N., Minpls.; City N., Bismarck.
"	FIRST STATE BANK ...\$05 77-273	P. S. Peterson	W. A. Bartz	W. A. Priess	E. L. Vorachek	25,000	4,320	199,080	212,620	15,780	Northw. N., Minpls. and Grand Forks.
Garske...Ramsey C 12 Pop. 50	Bank of Garske...\$16 77-938	E. T. McCanna	P. P. Engh	C. N. Nilson	Agnes Anderson	15,000	3,000	208,420	155,720	66,820	1st N. and Midland N., Minpls.; Northw. N., Grand Forks; 1st N., St. P.
Gascoyne...Bowman G 3 Pop. 150	First State Bank...\$09 77-594	L. E. Olson		L. V. Skoglund		10,000	11,000	130,000	100,000	25,000	Midland N., Minpls.; Stock Yds. N., So. St. P.
Geneseo...Sargent G 15 Pop. 175	Geneseo State Bank...\$07 77-595	J. L. Mathews	W. D. Truax	A. C. Bonzer		10,000	4,190	178,830	171,080	21,910	N. Produce, Chi.; 1st N. and Northw. N., Minpls.; 1st N., St. P.
Gilby...Grand Forks C 15 Pop. 300	BANK OF GILBY ...\$08 77-596	W. L. FORBES	E. M. FORBES	F. L. McLEAN	H. A. MECKLENBURG	20,000	13,000	360,000	293,000	78,000	Chase N., N. Y.; 1st N., Grand Forks; Northw. N., Minpls.
Gladstone...Stark F 4 Pop. 350	Farmers State Bank...\$19 77-1043	Adam A. Lefor	Anthony F. Reilly	F. H. Schroeder		15,000	4,500	28,850	35,380	8,320	Am. N., St. P.; Far. State, Dickinson.
"	Gladstone State Bank...\$05 77-597	John Dolwig	Wilson Eyer	Regina Duckhorn		10,000	10,000	140,000	148,000	13,000	Cont. & Com'l N., Chi.; 1st N., Minpls.; Merch. N., Dickinson.
Glasston...Pembina B 15 Pop. 100	Security State Bank...\$09 77-599	Jas. McCabe	Geo. H. McCabe	H. G. Lindeman	Anna McPhail	10,000	6,290	115,890	144,310	14,280	1st N. and Midland N., Minpls.; 1st N., Grand Forks.
Glenburn...Renville C 7 Pop. 268	Glenburn State Bank...\$04 77-386	P. G. Heintz	E. N. Gould	G. L. Gould	Mildred Gould	15,000	5,450	90,520	89,700	21,260	1st N., Minpls.; 2d N., Minot.
"	Lincoln State Bank...\$03 77-385	O. W. Healy	Eme C. Healy	E. S. Healy	B. Hermanson	10,000	9,000	160,000	150,000	30,000	1st N., Minpls.; Union N., Minot.
Glenfield...Foster E 12 Pop. 100	First State Bank...\$12 77-767	H. P. Hammer	J. H. Berg	Frank J. Heaney	Minnie W. Johnson	10,000	8,000	160,000	147,000	25,000	1st N., Minpls.; 1st N., Fargo.
Glen Ullin...Morton F 5 Pop. 1200	Farmers State Bank...\$14 77-126	Ed. Schulenberg	Jos. Geiss	J. C. Fischer	B. M. Schulenberg	10,000	6,000	290,000	260,000	47,000	1st N., Minpls. and St. P.; Northern N., Fargo.
"	Merchants State Bank...\$09 77-127	L. A. Tavis	Michael Tschida	G. A. Wentland	J. A. Tavis	15,000	13,000	325,000	225,000	80,000	1st N., Mandan; Midland N., Minpls.
Glover...Dickey G 13 Pop. 125	Glover State Bank...\$17 77-986	L. J. Hanson	W. L. Hanson	R. L. Hanson	A. O. Thompson	15,000		110,000	107,000	26,000	1st N., Minpls.; 1st N., Fargo; Fergus Falls N., Fergus Falls.
Goldenvalley...Mercer E 5 Pop. 369	Equity State Bank...\$18 77-1003	T. P. Ewald	Gottlieb Lang Gottlieb Isaak	Wm. Boettcher	George Radke	15,000	1,500	80,580	101,880	19,110	N. Bk. Com., St. P.; Far. Equity State, Mandan.
"	FARMERS BANK ...\$13 77-784	Adam Hannah	L. G. Rostomily	H. G. Rostomily	C. J. Schwalier	10,000	3,110	87,440	112,070	17,060	1st N., Minpls. and Bismarck; Stock Yds. N., So. St. P.
"	First State Bank...\$12 77-778	David Juzeler	W. F. Plassman	Charles Scharf	W. A. Muralt	25,000	3,500	175,000	175,000	25,000	Midland N., Minpls.; 1st N., Mandan; Stock Yds. N., So. St. P.
Golva...Golden Valley F 1 Pop. 300	First National Bank...\$14 77-853	Hugh Egan	J. F. Zeidler	M. L. Callahan	M. F. Egan	25,000	1,500	125,000	120,000	20,000	Midland N. and Northw. N., Minpls.; Union Say, Eau Claire.
"	First State Bank...\$14 77-848	F. W. Stevens	L. H. Kremers	T. A. Davis	L. M. Kremers	10,000	3,500	100,000	110,000	15,000	1st N., Minpls.; Golden Valley State, Beach; Merch. N., St. P.
Goodrich...Sheridan E 9 Pop. 500	Citizens State Bank...\$06 77-267	J. E. Davis	F. M. Davis	Edw. Mauch		10,000	12,140	236,450	196,150	56,420	1st N., Minpls.; Merch. N., St. P.; 1st N., Fargo; Stock Yds. N., So. St. P.
"	First National Bank...\$06 77-266	R. W. Akin	H. G. Perske C. Doering	P. J. Reimer	R. E. Martin	25,000	22,000	240,000	235,000	44,000	N. Bk. Com., N. Y.; Midland N., Minpls.
Grace City...Foster E 12 Pop. 300	Farmers & Merchants Bank...\$10 77-600	H. S. Halvorson	O. P. Peterson O. J. Melgard	S. F. Baron		10,000	1,200	96,000	90,900	10,880	1st N., Fargo and St. P.
"	First State Bank...\$12 77-745	B. G. Wallace	John Topp	O. Ramsland	Geo. C. Gury	10,000	6,220	178,370	157,640	36,940	1st N. and Northw. N., Minpls.; Stock Yds. N., So. St. P.

July, 1920
NORTH DAKOTA BANKS—Galesburg to Grace City
1059

BONDS AND SHORT TERM INVESTMENTS MAY BE BOUGHT FROM US BY BANKS: CONTINENTAL AND COMMERCIAL BANKS, CHICAGO



Number under Name of Bank is the New Transit Number given to each bank in U. S. exclusively by The Rand-McNally Bankers' Directory, under the authority of The American Bankers Ass'n.

NORTH CAROLINA—Continued

1060 Number under Name of Bank is the New Transit Number given to each bank in U. S. exclusively by The Rand-McNally Bankers' Directory, under the authority of The American Bankers Ass'n.

NORTH DAKOTA—Continued

Non-Bank Towns with Nearest Banking Point (Indexed Access), Lawyers, Laws (indexed) in back of this volume. For Interest Rates, Holidays, etc., see Laws.

TOWN AND COUNTY. *County Seats. Entire State in No. 9 Federal Reserve District	NAME OF BANK. *Mem. Am. Bks. Assn. †State ‡Mem. State Bks. Assn. †Priv. ◆Mem. Fed. Res. [Estab.]	PRESIDENT.	VICE-PRESIDENT.	CASHIER.	ASS'T CASHIER.	LIABILITIES.			RESOURCES.		PRINCIPAL CORRESPONDENTS.
						PAID-UP CAPITAL	SURPLUS AND PROFITS	DEPOSITS	LOANS & DISC'TS. BONDS, SECURITIES	CASH & EX-CHANGES DUE FROM BANKS	
*Grafton Walsh C 15 Pop. 2512	FIRST NATIONAL BANK *†82 77-59	F. H. Sprague	I. L. Newgard	M. H. Sprague	A. E. Cobb	\$ 50,000	\$ 75,000	\$1 150,000	\$1 100,000	\$ 190,000	Bk. of N. Y. N. B. A., N. Y.; 1st N., Minpls.
"	GRAFTON NATIONAL BANK 77-60 *†83	D. C. Moore	John Donnelly	D. M. Upham	F. A. Moore	100,000	35,000	1,140,000	1,213,200	150,600	Am. Ex. N., N. Y.; 1st N., St. P.; Northw. N., Minpls.
"	Scandinavian American Bank 77-831 *†813	A. McConville	G. N. Midgarden W. W. Reyleck	A. G. Tverberg	H. C. Strander	50,000	15,420	512,420	467,930	53,830	Chase N., N. Y.; 1st N., Fargo; Midland N., Minpls.; Northw. N., Grand Forks; Capital N., St. P.
Grand Forks G. Forks Pop. 13,950 D 15	*FIRST NAT'L BK. 77-15 *†79	A. I. HUNTER S. S. TITUS Ch. of Bd. SEE ADVERTISE	W. H. SHULZE	D. C. HAIR	I. A. BERG W. S. DICKINSON W. M. EDMUNDS	200,000	57,670	2,650,570	2,472,720	508,360	Chase N., N. Y.; Corn Ex. N. and 1st N., Chi.; 1st N. and Merch. N., St. P.; 1st N. and Northw. N., Minpls.
"	*FIRST SAVINGS BANK 77-20 *†812	C. H. NELSON Send us your G We negotiate F	GEO. A. VEITCH H. E. PAYNE Grand Forks cash first Mortgage Far	E. E. PETERSON W. V. O'CONNOR, Tr. Items direct for p m Loans. Corres	H. E. METCALF, Sec. rompt attention. pondence sollicite d.	50,000	8,660	395,870	404,220	43,840	Union Tr. Co., Chi.; Northw. N., Grand Forks.
"	*NORTHERN STATE BANK 77-17 *†801	E. J. LANDER	W. E. FULLER	PETER L. KLYVER	ARNOLD T. BERG	100,000	40,000	1,400,000	1,100,000	350,000	National City, New York; Continental & Commercial National, Chicago; First National, Minneapolis; First National, St. Paul; American Exchange National, Duluth; First National, Fargo.
"	*NORTHWESTERN NATIONAL BANK 77-18 *†804	O. S. HANSON State Depository. Accounts of Banks solicited. Superior service on North Dakota items. Affiliated with Northwestern Trust Co.	P. S. PETERSON F. L. GOODMAN	S. TORGERSON CARL BAETZER, A. Cash.	H. P. RICE A. M. LOMMEN FRED HANSEN	200,000	65,000	2,128,000	1,989,970	511,070	Ham. N., N. Y.; Merch. Ln. & Tr. Co., Chi.; 1st N., Midland N., and Northw. N., Minpls.; 1st N., Duluth and St. P.
"	Northwestern Trust Co. *†809 77-19	F. L. Goodman	O. S. Hanson J. Grassick	P. S. Peterson, Tr. L. K. Lohn, A. Sec. and A. Tr.	M. O. Bacheller, Sec.	100,000	64,000	270,000	286,000	37,000	Liberty N., N. Y.; Merch. N., St. P.; Northw. N., Grand Forks.
"	Peoples State Bank *†818 77-21	C. O. Swenson	Jonas Lenz Ole Knutson	S. C. Hendrickson	O. A. Heen	75,000	11,250	417,400	394,000	128,000	Chase N., N. Y.; N. City, Chi.; N. Ex., St. P.
"	E. J. LANDER & CO. *†83	E. J. Lander (Established 1883) Dealers in First OFFICES: Gra	G. S. Dow Mortgage Loans nd Forks, N. D.	H. C. Lander, Tr. and Real Estate and Minneapolis,	P. J. Holmberg, Sec. Bonds. Minn.	250,000	400,000				Cont. & Com'l N., Chi.; First N., Minpls.; Northw. N., Minpls.; Northern State, Grand Forks.
"	THE F. S. SARGENT COMPANY, INC. *†97	W. H. SHULZE This company in North Dako Applications se	A. I. HUNTER makes Farm Mor ta, Northern Min nt for inspection	C. W. ROSS, Tr. tgage Loans nesota and portl upon request.	ons of Montana.						Cont. & Com'l N., Chi.; 1st N., Grand Forks.
"	Grand Forks Clearing House (Members indicated by a*)	G. R. Jacobi	O. S. Hanson	W. S. Dickinson, Mor.	N. J. Nelson, Tr. W. E. Fuller, Sec.						

1060

NORTH DAKOTA BANKS—Grafton to Grand Forks

July, 1920

NORTH DAKOTA Map on Index

Banks Advertising give Prompt Attention to Collections and Correspondence

1061 Number under Name of Bank is the New Transit Number given to each bank in U. S. exclusively by The Rand-McNally Bankers' Directory, under the authority of The American Bankers Ass'n.

NORTH DAKOTA—Continued

Non-Bank Towns with Nearest Banking Point (Indexed Access), Lawyers, Laws (indexed) in back of this volume. For Interest Rates, Holidays, etc., see Laws.

TOWN AND COUNTY. *County Seats. Entire State in No. 9 Federal Reserve District.	NAME OF BANK. *Mem. Am. Bks. Assn. \$State †Mem. State Bks. Assn. †Priv. ‡Mem. Fed. Res. [Estab.]	PRESIDENT.	VICE-PRESIDENT.	CASHIER.	ASS'T CASHIER.	LIABILITIES.			RESOURCES.		PRINCIPAL CORRESPONDENTS.
						PAID-UP CAPITAL	SURPLUS AND PROFITS	DEPOSITS	LOANS & DISCOUNTS	CASH & EXCHANGES, DEPOSITS FROM BANKS	
Grandin... Cass E 16 Pop. 200	Guaranty State Bank 77-601 •\$95	A. L. Hanson	O. S. Hanson	C. O. Simensen	S. N. Lommen	\$ 25,000	\$ 10,000	\$ 200,000	\$ 200,000	\$ 35,000	Han. N. N. Y.; 1st N., Minpls.; 1st N., St. P.; Northw. N., Grand Forks.
Grand Rapids... La Moure Pop. 100 G 13	State Bank of Grand Rapids 77-602 •\$09	Thos. Waldie	L. E. Johnson	G. E. Pooley		10,000	5,000	80,000	74,000	16,500	1st N., La Moure and Minpls.; Citiz. Com'l Tr. Co., Buffalo.
Grano... Renville B 6 Pop. 200	Citizens State Bank 77-603 •\$05	P. S. Peterson	Fred L. Goodman	R. S. See	O. F. Peterson	10,000	4,820	146,360	137,900	15,000	1st N., Minpls.; Northw. N., Grand Forks.
Granville... McHenry C 8 Pop. 550	FARMERS & MERCH. STATE BANK 77-242 •\$04	R. C. WEDGE	C. J. KROGFOSS	M. J. GORDER	C. HAARSAGER	15,000	5,000	260,000	235,000	45,000	Cont. & Com'l N., Chi.; Midland N., Minpls.; 2d N., Minot; Winneshiek Co. State, Decorah, Ia.
	Granville State Bank 77-241 •\$01	G. E. Stubbins		C. A. Stubbins	G. B. Gunstrom	25,000	2,500	148,080	170,010	20,020	1st N., Minpls. and St. P.
Grassy Butte... McKenzie D 2 Pop. 30	First State Bank 77-929 •\$16	John F. Davis	Sam Glerup	M. L. Ayers	A. E. Ayers	15,000	3,190	89,670	98,640	16,890	Merch. N., St. P. and Dickinson.
Great Bend... Richland G 17 Pop. 191	Farmers State Bank 77-604 •\$05	J. H. Movius	A. C. Lubenow	R. W. Weiss	George Worner	12,000	4,000	200,000	174,000	20,000	1st N., Minpls. and Lidgerwood.
Greene... Renville B 6 Pop. 75	Farmers State Bank 77-605 •\$09	H. N. Rosevold	P. O. Hall	P. P. Dahl		10,000	3,000	150,000	170,000	15,000	Midland N., Minpls.; Union N., Minot; Peo. Bk. of St. P., St. P.
Grenora... Williams C 2 Pop. 800	Citizens State Bank 77-936 •\$15	M. E. Wilson	J. D. Taylor	J. E. Haskett	Vera Vohs	15,000	3,000	160,000	170,000	30,000	1st N. and State Bk. of Com., Minpls.; Citiz. Com'l Tr. Co., Buffalo.
	Farmers State Bank 77-941 •\$16	T. M. Antony	Arthur Ovrom	C. D. Funk	Henry Stigen	15,000	3,500	180,000	190,000	30,000	Capital N., St. P.
	State Bank of Grenora 77-930 •\$16	W. F. Hanks	J. C. Hansen	C. O. Highum	A. O. Aune	20,000	5,000	164,000	150,000	25,000	1st N., St. P. and Grand Forks; 1st N., Minpls.; Citiz. Com'l Tr. Co., Buffalo.
Guelph... Dickey G 13 Pop. 200	Guelph State Bank 77-885 •\$15	T. F. Marshall	F. D. McCartney	W. L. Scott	J. M. Stoskoff	10,000	6,000	150,000	125,000	35,000	Northw. N., Minpls.; 1st N., Oakes.
Guthrie... McHenry D 9 Pop. 300	State Bank of Guthrie 77-606 •\$10	B. Bear	O. A. Redding	A. B. Rieder		10,000	4,000	56,000	53,000	10,500	Merchants State, Drake; Am. N., St. P.; 2d N., Minot.
Gwinner... Sargent G 14 Pop. 300	Farmers State Bank 77-903 •\$15	Curtin Cooper	J. E. Miller	P. E. Lere	Esther E. Edman	15,000	3,500	128,000	130,000	18,500	Northw. N., Minpls.; Fergus Falls N., Fergus Falls, Minn.
	Gwinner State Bank 77-607 •\$04	A. N. Carlblom	H. H. Berg	S. E. Lee	E. O. Harris	20,000	4,500	202,000	191,000	31,600	1st N., Minpls.; Fergus Falls N., Fergus Falls.
Hague... Emmons H 10 Pop. 400	First State Bank 77-876 •\$15	S. A. Fischer	Joseph Dillman	J. J. Jaeger	A. J. Schweitzer	15,000	1,000	151,000	140,000	30,000	Northw. N., Minpls.; Aberdeen N., Aberdeen, S. D.
	Hague State Bank 77-608 •\$02	R. M. Volk	H. B. Zenk	J. J. Volk		10,000	10,000	307,200	304,820	33,000	1st N., Minpls.; Eureka, S. D., St. P. and Bismarck.
Halliday... Dunn E 5 Pop. 350	Farmers State Bank 77-826 •\$13	Adam Hannah	E. M. Rempel	J. D. Rempel	O. T. Evenson	10,000	2,000	110,000	108,000	16,000	1st N., St. P. and Bismarck.
	Security State Bank 77-737 •\$11	Ort Lingenfelter	John Nordahl	Hans Ulsness		10,000	5,000	136,040	126,640	26,110	1st N., Minpls. and Mandan; Stock Yds. N., So. St. P.
Hamar... Eddy D 13 Pop. 50	First State Bank 77-609 •\$08	Ole Arnegard		E. A. Lindstrom		10,000	4,000	80,000	60,000	20,000	Northw. N., Minpls., Northern N., Fargo.
Hamberg... Wells D 11 Pop. 300	Farmers State Bank 77-861 •\$15	G. L. Hope	H. C. Scheer	S. G. Stenerodden	Arthur L. Myhro	10,000	4,000	206,000	171,000	27,000	1st N., Minpls. and St. P.; Northern N., Fargo.
	Security Bank 77-1056 •\$20	J. E. Johnson		K. H. Buechler		15,000					
Hamilton... Pembina B 15 Pop. 250	Bank of Hamilton 77-610 •\$86	C. R. Green	D. D. Warner	Daniel Kippen	D. R. Green	10,000	16,000	240,000	189,000	58,300	Mech. & Metals N., N. Y.; Northw. N., Minpls.; 1st N., Grand Forks and Albert Lea, Minn.
Hamlet... Williams B 3 Pop. 59	First State Bank 77-821 •\$13	A. L. Cutting	N. P. Nelson	F. E. McCoy	R. E. Clasen	10,000	10,670	157,010	154,670	23,010	1st N., Minpls.; Williams Co. State, Williston; 1st N., St. P.; Waterloo Bk. & Tr. Co., Waterloo, Ia.
Hampden... Ramsey C 12 Pop. 400	Farmers Bank 77-346 •\$03	Adam Hannah	M. A. Brandt	A. B. Brandt	L. P. Ulrich	10,000	5,000	295,000	260,000	40,000	Northw. N. and State Dep., Minpls.; Northern State, Grand Forks.
	First National Bank 77-347 •\$04	Martin Rimestad	Iver Iverson	Y. A. Nelson		25,000	5,000	160,000	150,000	29,000	1st N., Minpls. St. P., and Grand Forks.
Hankinson... Richland G 16 Pop. 1477	CITIZENS NATIONAL BANK 77-74 •\$06	J. L. MATHEWS	J. M. HYNES	H. KRAUTKREMER	H. A. STENSON	30,000	10,000	282,060	306,880	15,790	N. Produce, Chi.; 1st N., St. P. and Minpls.
	Farmers & Merch. Bank 77-73 •\$1900	J. R. Jones	Chas. Hein	E. J. Kapsner	C. R. Dennig	10,000	15,000	275,000	215,000	60,000	1st N., St. P., Minpls., and Fargo; Citiz. N., Wahpeton.
	First National Bank 77-72 •\$92	Joseph Patterson	W. E. Purcell	H. A. Merrifield	L. O. Kretchman	30,000	10,420	365,220	398,050	37,590	Chase N., N. Y.; 1st N., Minpls.; N. Bk. of Wahpeton, Wahpeton.

July, 1920

NORTH DAKOTA BANKS—Grandin to Hankinson

1061

AN INTERNATIONAL BANKING INSTITUTION; CONTINENTAL AND COMMERCIAL BANKS, CHICAGO



Number under Name of Bank is the New Transit Number given to each bank in U. S. exclusively by The Rand-McNally Bankers' Directory, under the authority of The American Bankers Ass'n.

NORTH CAROLINA—Continued

1062 Number under Name of Bank is the New Transit Number given to each bank in U. S. exclusively by The Rand-McNally Bankers' Directory, under the authority of The American Bankers Ass'n.

NORTH DAKOTA—Continued

Non-Bank Towns with Nearest Banking Point (Indexed Access.), Lawyers, Laws (indexed) in back of this volume. For Interest Rates, Holidays, etc., see Laws.

TOWN AND COUNTY. County Seats. Entire State in No. 9 Federal Reserve District.	NAME OF BANK. Mem. Am. Bks. Assn. State Mem. State Bks. Assn. Priv. Mem. Fed. Res. [Estab.]	PRESIDENT.	VICE-PRESIDENT.	CASHIER.	ASS'T CASHIER.	LIABILITIES.			RESOURCES.		PRINCIPAL CORRESPONDENTS.
						PAID-UP CAPITAL	SURPLUS AND PROFITS	DEPOS- ITS	LOANS & DIS- C'TS. BONDS, SECURITIES	CASH & EX- CHANGES, DUE FROM BANKS	
Hanks... Williams B 1 Pop. 200	Farmers State Bank... \$16 77-944	A. M. Eckmann	M. N. Landro	Jos. H. Pass	Carl A. Anderson	\$ 15,000		\$ 72,030	\$ 110,000	\$ 9,190	Midland N., Minpls.; Williams Co. State, Williston.
" " "	State Bank of Hanks... \$16 77-931	W. F. Hanks	A. J. Robinson	Axel H. Vik	H. S. Robinson	15,000	\$ 3,000	161,000	172,000	15,000	1st N., Minpls.; Merch. N., St. P.; 1st N., Grand Forks; Citiz. Com'l Tr. Co., Buffalo.
Hannaford... Griggs E 14 Pop. 550	Farmers State Bank... \$16 77-315	W. A. Benzie		William Angus	O. M. Westley	15,000	21,400	338,870	265,850	103,000	Han. N., N. Y.; Cont. & Com'l N., Chi.; 1st N., St. P.; 1st N. and Northern Sav., Fargo; 1st N. and Midland N., Minpls.
" " "	First National Bank... \$16 77-314	C. Reite	Claus Jackson	R. L. Jones		25,000	10,850	204,920	221,830	26,300	Chase N., N. Y.; Merch. N., St. P.; Northw. N. and 1st N., Minpls.; 1st N., Fargo.
Hannah... Cavalier B 12 Pop. 500	Citizens State Bank... \$16 77-214	T. H. Prior	J. A. Myers	Roy A. Harold	E. M. Treleven	12,000	7,460	126,610	115,500	34,670	N. Park, N. Y.; Northw. N., Minpls.
" " "	State Bank of Hanna... \$16 77-213	E. I. Donovan	W. J. Laidlaw	C. B. McMillan	M. J. Dixon	25,000	29,950	299,300	262,040	71,550	Merch. N., N. Y.; Cont. & Com'l N., Chi.; 1st N., St. P. and Minpls.
Hansboro... Towner B 11 Pop. 800	Bank of Hansboro... \$16 77-349	J. J. McCanna	D. F. McLaughlin	B. L. Thomas	G. E. Geyer	10,000	10,000	108,390	104,880	21,280	1st N., Minpls.; Merch. N., St. P.; Cando N., Cando.
" " "	Hansboro State Bank... \$16 77-348	C. E. Blackorby	A. B. Converse	Melvin A. Olson		25,000	5,000	174,120	165,880	18,680	Midland N., Minpls.; 1st N., Grand Forks; 1st N., Cresco, Ia.
Harlow... Benson C 11 Pop. 150	Harlow State Bank... \$12 77-761	J. I. Hegge	G. W. C. Ross	C. B. Arneson	T. C. Golberg	10,000	1,620	130,000	115,000	40,000	1st N., Minpls. and Fargo.
Hartland... Ward C 6 Pop. 100	Hartland State Bank... \$16 77-611	George Heger	J. Heger	Iver A. Canton		10,000	2,000	111,000	58,000	57,000	1st N., Minpls.; Scan., Am., Minot.
Harvey... Wells D 9 Pop. 1600	FARMERS STATE BK. \$16 77-80	L. W. Miller	Hugh Montgomery	F. J. Seeba	J. A. Bakken	25,000	6,000	234,000	198,000	52,830	Cont. & Com'l N., Chi.; Capital N., St. P.; 1st N., Fargo.
" " "	First National Bank... \$16 77-78	August Peterson	R. W. Akin	J. J. Reimer	M. H. Gores	25,000	57,990	649,720	621,800	135,910	N. Bk. Com., N. Y.; Midland N., Minpls.
" " "	State Guaranty Bank... \$16 77-77	T. L. Beiseker	J. W. Shelby	N. M. Runyan	W. J. Benfield	5,000	16,000	140,000	100,000	35,000	Northw. N., Minpls.; 1st N., Fargo; U. S. N., Superior, Wis.
Harwood... Cass E 16 Pop. 75	Harwood State Bank... \$19 77-1036	Theo. S. Nelson	C. Brandvik	J. C. Stennes		18,000		75,000	65,000	18,000	Midland N., Minpls.; Merch. N., Fargo.
Hastings... Barnes F 14 Pop. 165	First State Bank... \$16 77-612	H. Stoneberg	A. Eggen	O. T. Olson		15,000	6,000	155,950	196,270	22,130	Midland N., Minpls.; 1st N., Fargo and St. P.
Hatton... Traill D 15 Pop. 950	FARMERS & MERCH. N. BK. \$16 77-158	O. EIELSON Send us your c They will have M. F. Hegge	C. S. ANDERSON collections direct, prompt and ener F. W. Ames	G. H. BOLKEN	H. E. TUFFE	25,000	12,180	236,670	256,890	22,240	Chase N., N. Y.; Northw. N. and Midland N., Minpls.; 1st N., Fargo.
" " "	First National Bank... \$16 77-157	K. A. Johnson	Tollef Midtbo	J. Jacobson		25,000	29,176	569,510	520,230	113,440	Han. N., N. Y.; Cont. & Com'l N., Chi.; 1st N., St. P. and Minpls.; Northw. N., Grand Forks.
" " "	Peoples State Bank... \$18 77-991			Ar. Jacobson	E. H. Lynner	50,000	7,500	93,700	160,300	14,340	Peo. State, Grand Forks.
Havana... Sargent H 15 Pop. 387	Farmers State Bank... \$19 77-1022	J. H. Anderson	W. E. Kriesel	E. J. Hanson		25,000	1,000	96,020	103,460	17,500	Cont. & Com'l N., Chi.; Midland N., Minpls.; 1st N., Fargo.
" " "	Havana State Bank... \$19 77-613	C. E. Castle	John Powers	H. J. Pfeiffer		25,000	9,000	321,000	280,000	68,000	Han. N., N. Y.; 1st N., Minpls.; Aberdeen N., Aberdeen; 1st N., St. P.
Havelock... Hettinger G 4 Pop. 100	Farmers State Bank... \$15 77-873	J. J. Murphy	J. E. Rand	E. S. De Laney		10,000	3,280	75,000	75,000	12,000	Northw. N., Minpls.; 1st N., Fargo; Stock Yds. N., So. St. P.
Haynes... Adams H 4 Pop. 100	First State Bank... \$16 77-614	S. L. Allen	J. C. Stennes	Charles Bigham		10,000	2,500	110,000	100,000	25,000	Stock Yds. N., So. St. P.; Capital N., St. P.
Hazelton... Emmons G 9 Pop. 400	BANK OF HAZELTON... \$16 77-403	H. O. BATZER	A. F. KURTZ JOHN McCORRY	B. B. SCHNEIDER	J. G. DE FRANCE OLIVE McMANUS	25,000	10,000	334,580	333,080	43,960	1st N., Chi.; Northw. N., Minpls.; Stock Yds. N., So. St. P.; 1st N., Bismarck.
" " "	FARMERS STATE BANK... \$16 77-404	A. P. LENHART A Local Bank m FEE IN ADVAN Gilt Edge farm	A. E. KLABUNDE managed by Local S CE: Sight drafts, mortgages to net	G. A. LENHART stockholders. Coll 15c minimum; 25 investor 6%.	T. P. MCCARTHY collections solicited a c minimum if pa	10,000	15,000	280,000	272,000	34,000	1st N., Minpls.; City N., Bismarck.
Hazen... Mercer E 6 Pop. 520	Citizens State Bank... \$16 77-490	J. E. Stephens	L. G. Eastman	C. N. Janzen	A. B. Larson	25,000	6,000	275,000	270,000	25,000	Merch. N., St. P.; Midland N., Minpls.; 1st N., Mandan; Stock Yds. N., So. St. P.
" " "	Farmers Bank of Mercer Co. \$16 77-489	Adam Hannah	J. J. Behles	H. J. Huelskamp	Amos Freed	10,000	2,180	100,000	90,000	12,310	Northw. N., Minpls.; 1st N., Bismarck and Fargo.
" " "	First State Bank... \$12 77-728	Benj. Stoelting	David Juzeler	R. N. Harmsen	Iver O. Lee Levi Flint	25,000	5,000	181,000	186,000	21,500	1st N., Minpls.; 1st N., Bismarck; Capital N., St. P.
Heaton... Wells E 10 Pop. 150	Farmers State Bank... \$16 77-459	G. R. Turner	L. C. Turner	C. I. Turner	H. I. Turner	10,000	2,500	150,000	125,000	30,000	1st N., Fargo; Am. N., St. P.

1062

NORTH DAKOTA BANKS—Hanks to Heaton

July, 1920

NORTH DAKOTA Map on Index

Banks Advertising give Prompt Attention to Collections and Correspondence

Number under Name of Bank is the New Transit Number given to each bank in U. S. exclusively by The Rand-McNally Bankers' Directory, under the authority of The American Bankers Ass'n.

NORTH DAKOTA—Continued

Non-Bank Towns with Nearest Banking Point (Indexed Access.), Lawyers, Laws (indexed) in back of this volume. For Interest Rates, Holidays, etc., see Laws.

TOWN AND COUNTY. County Seats.	NAME OF BANK. Mem. Am. Bks. Assn. State Mem. State Bks. Assn. Priv. Mem. Fed. Res. [Estab.]	PRESIDENT.	VICE-PRESIDENT.	CASHIER.	ASS'T CASHIER.	LIABILITIES.			RESOURCES.		PRINCIPAL CORRESPONDENTS.
						PAID-UP CAPITAL	SURPLUS AND PROFITS	DEPOS- ITS	LOANS & DIS- C'TS. BONDS, SECURITIES	CASH & EX- CHANGES, DUE FROM BANKS	

1063 Number under Name of Bank is the New Transit Number given to each bank in U. S. exclusively by The Bank McNally Bankers' Directory, under the authority of The American Bankers Ass'n.

NORTH DAKOTA—Continued

Non-Bank Towns with Nearest Banking Point (Indexed Acces.), Lawyers, Laws (indexed) in back of this volume. For Interest Rates, Holidays, etc., see Laws.

July, 1920

NORTH DAKOTA BANKS—Hebron to Inkster

1063

TOWN AND COUNTY. *County Seals. Entire State in No. 9 Federal Reserve District.	NAME OF BANK. *Mem. Am. Bks. Assn. \$State *Mem. State Bks. Assn. †Priv. ♦Mem. Fed. Res. (Estab.)	PRESIDENT.	VICE-PRESIDENT.	CASHIER.	ASS'T CASHIER.	LIABILITIES.			RESOURCES.		PRINCIPAL CORRESPONDENTS.
						PAID-UP CAPITAL	SURPLUS AND PROFITS	DEPOSITS	LOANS & DISCOUNTS, BOND SECURITIES	CASH & EXCHANGES, DUE FROM BANKS	
Hebron..... Morton F 5 Pop. 1394	Farmers State Bank... ♦\$18 77-993	T. P. Ewald	R. Harnisch	Frank Kuehn		\$ 20,000	\$ 1,000	\$ 115,000	\$ 117,000	\$ 11,000	Far. Equity State, Mandan; 1st N., Minpls.; N. Bk. Com., St. P.
" " " "	FIRST NATIONAL BANK ♦\$01 77-184	L. A. TAVIS Collections solicited. FEE IN ADVANCE CREDIT REPORT	E. WEIGEL cited. CE: Sight drafts, 15c minimum; 25c minimum if paid. RTS 50c.	J. H. WATTS	A. E. FUNK	25,000	10,000	400,000	315,000	40,000	Cont. & Com'l N., Chi.; 1st N., Mandan; Midland N., Minpls.; Merch. N., St. P.; Stock Yds. N., So. St. P.
" " " "	Merchants State Bank... ♦\$06 77-185	Emil Krauth	L. Rehm	Paul Mann	C. H. Oellerman E. Underdahl	20,000	5,000	300,000	240,000	74,000	1st N., Chi. and Bismarck; Merch. N., St. P.; Northw. N., Minpls.
Heil..... Grant G 6 Pop. 90	Farmers State Bank... †\$15 77-864	F. A. Lahr	W. H. Mann J. P. Wagner	G. C. Weidenbach		10,000	5,500	85,000	80,000	16,000	1st N., Bismarck and Minpls.
Heimdal... Wells D 10 Pop. 100	State Bank of Heimdal... \$10 77-615	H. Thorson	H. Ingvaldson	J. C. Johnson		10,000	10,000	150,000	148,000	25,000	Am. N., St. P.; 1st N., Minpls.
Hensel... Pembina B 14 Pop. 100	State Bank of Hensel... ♦\$04 77-616	Thos. Ryan	G. M. Jamieson	W. L. Graham	L. W. Ross	21,000	3,200	175,000	151,000	88,000	Chase N., N. Y.; Northw. N., Minpls.; Northern State, Grand Forks; 1st N., St. P.
Hesper... Benson D 10 Pop. 100	Farmers State Bank... †\$19 77-1035	L. J. Hanson	W. L. Hanson	I. O. Graff		15,000	1,500	25,000	25,000	4,000	1st N., Fargo and Minpls.
*Hettinger... Adams H 4 Pop. 817	ADAMS COUNTY STATE BK. 77-137 ♦\$08	JOHN G. JOHNS Strongest bank in FEE IN ADVANCE Reliable Credit	GEORGE BEISIGL PETER CARLIN in Adams County CE: Sight drafts, 15c minimum; 25c minimum charge if paid. Reports 50c. TR Y US.	J. O. WIGEN	H. W. ANDERSON	20,000	12,000	300,000	285,000	45,000	Cont. & Com'l N., Chi.; Stock Yds. N., So. St. P.; 1st N., Minpls. and Aberdeen, S. D.
" " " "	FIRST NAT'L BANK 77-136 ♦\$08	A. G. NEWMAN Largest bank in Prompt attention Personal presence WE NEGOTIATE	H. E. BONZER Adams County. on to Collections attention and quick returns. E FARM MORTGAGE LOANS.	J. A. DODDS	W. H. NELSON	25,000	30,000	430,000	300,000	135,000	Corn Ex. N., Chi.; Northw. N. and Midland N., Minpls.; 1st N., and Merch. N., St. P.; Aberdeen N., Aberdeen, S. D.; 1st N., Fargo.
" " " "	Live Stock National Bank ♦ 77-139 ♦\$09	Paul M. Brown	F. A. Brown, Jr. Ira T. Hall	G. N. Burnson		25,000	25,000	400,000	330,000	65,000	N. City, Chi.; Citiz. Com'l Tr. Co., Buffalo; 1st N., St. P.; Stock Yds. N., So. St. P.
Hickson... Cass F 17 Pop. 150	Hickson State Bank... ♦\$05 77-617	T. T. Kinnerberg	Ingval Johnson	O. E. Zackerson	Theo. Montplaisir	10,000	17,000	225,000	200,000	40,000	Merch. & Mfrs. State, Minpls.; Northern N., Fargo; 1st N., Joliet.
*Hillsboro... Traill E 16 Pop. 1183	First National Bank... ♦\$81 77-94	E. Y. Sarles	E. R. Sarles	O. E. Rudrud	Duane Y. Sarles	50,000	13,140	673,400	637,690	149,130	N. City, N. Y.; Merch. N., St. P.; 1st N., Fargo.
" " " "	Hillsboro National Bk... ♦\$85 77-93	Ole Arnegard	J. H. Hanson	J. T. Kiland	E. A. Iverson	50,000	23,720	518,090	496,090	46,190	1st N., N. Y.; Northw. N. and 1st N., Minpls.; 1st N., Fargo.
" " " "	Peoples State Bank... \$18 77-992	O. O. Hovde, Jr.	D. Engel	Oscar Moen	A. W. Anderson	50,000	7,500	326,150	291,730	91,920	Midland N., Minpls.; Peo. State, Grand Forks.
Honeyford... Grand Forks C 15	Honeyford State Bank... \$17 77-979	Wm. W. Erb	J. O. Fadden	Oscar O. Olson	T. S. Lund	15,000	3,490	100,000	95,000	19,000	1st N., Grand Forks and St. P.
Hoople... Walsh B 14 Pop. 250	Farmers State Bank... †\$19 77-1043	Rob't Baird	Henry Kittelson	O. B. Treumann		25,000	2,500	60,000	40,000	20,000	N. City, N. Y.; 1st N., St. P. and Grafton.
" " " "	State Bank of Hoople... ♦\$02 77-618	N. C. Olson	O. A. Fedje	G. T. Sonsterud	R. H. Rinde	25,000	5,000	455,000	425,000	40,000	Chase N., N. Y.; Merch. N., St. P.; 1st N., Grand Forks.
Hope... Steele E 14 Pop. 1000	First National Bank... ♦\$86 77-128	J. D. Brown	M. B. Cassell	K. W. Haviland	F. R. Philip	50,000	21,232	314,110	390,770	26,780	1st N. and Midland N., Minpls.
" " " "	Hope National Bank... ♦\$06 77-129	Ole Arnegard	C. S. Moores	C. W. Moores	J. M. Curtis	50,000	13,790	184,920	213,350	28,120	Northw. N., Minpls.; 1st N., Fargo and St. P.
Horace... Cass F 16 Pop. 125	Horace State Bank... †\$06 77-619	O. N. Hatlie	Oscar Tweto	Jos. Dubord	L. H. Overby	10,000	15,860	262,100	234,240	49,190	Northern N. and Scan. Am., Fargo; Merch. & Mfrs. State Minpls.; Met., St. P.
Hunter... Cass E 15 Pop. 365	Farmers & Merch. Bk. ♦\$03 77-288	L. Moen	C. S. Collins	L. C. Collins		12,000	3,000	150,000	110,000	30,000	Drexel State, Chi.; Northw. N., Minpls.; 1st N., Fargo.
" " " "	First National Bank... ♦\$03 77-287	J. H. Gale	H. H. Carr W. N. Parkhurst Fred Dietrich	O. W. Parkhurst	W. H. Rogers	30,000	3,000	196,600	170,000	63,500	1st N., Fargo and St. P.; 1st N., Minpls.
Hurdsville... Wells E 9 Pop. 300	Farmers & Merch. Bank... †\$11 77-730	O. E. Hasle	T. L. Beiseker	W. L. Tupper	M. E. Walsh	10,000	2,000	80,000	65,000	10,000	1st N., Minpls.; 1st N., Fargo.
" " " "	Hurdsville State Bank... †\$05 77-622	H. F. Miller	T. L. Beiseker	W. L. Tupper	M. E. Walsh	10,000	2,000	80,000	65,000	10,000	1st N., Minpls.; 1st N., Fargo.
Inkster... Grand Forks Pop. 345 C 14	Bank of Inkster... ♦\$85 77-293	V. E. Bemis	R. E. Walker	C. H. Cruttenden	H. G. Bemis	20,000	10,000	237,000	240,000	25,000	Am. Ex. N., N. Y.; 1st N., St. P. and Minpls.; Northern State, Grand Forks.
" " " "	Farmers & Merch. State Bank 77-294 †\$10	J. H. McLain	John McDonald W. A. Scouton	W. J. Glass	E. E. Jenson	10,000	14,820	155,730	142,280	15,260	Cont. & Com'l N., Chi.; Northw. N., Minpls.; 1st N., Grand Forks.

LET US CHECK YOUR COMMERCIAL PAPER. THOUSANDS OF BANKS DO SO. CONTINENTAL AND COMMERCIAL BANKS, CHICAGO



Number under Name of Bank is the New Transit Number given to each bank in U. S. exclusively by The Rand-McNally Bankers' Directory, under the authority of The American Bankers Ass'n.

NORTH CAROLINA—Continued

1064 Number under Name of Bank is the New Transit Number given to each bank in U. S. exclusively by The Rand-McNally Bankers' Directory, under the authority of The American Bankers Ass'n.

NORTH DAKOTA—Continued

Non-Bank Towns with Nearest Banking Point (Indexed Access), Lawyers, Laws (indexed) in back of this volume. For Interest Rates, Holidays, etc., see Laws.

TOWN AND COUNTY. *County Seats. Entire State in No. 9 Federal Reserve District.	NAME OF BANK. *Mem. Am. Bks. Assn. \$State †Mem. State Bks. Assn. †Priv. ‡Mem. Fed. Res. [Etab.]	PRESIDENT.	VICE-PRESIDENT.	CASHIER.	ASS'T CASHIER.	LIABILITIES.			RESOURCES.		PRINCIPAL CORRESPONDENTS.
						PAID-UP CAPITAL	SURPLUS AND PROFITS	DEPOSITS	LOANS & DISCOUNTS, BONDS, SECURITIES	CASH & EXCHANGES, DUE FROM BANKS	
*Jamestown—Stutsman Pop. 6627 F 12	CITIZENS NATIONAL BANK 77-44 *2'05	J. J. NIERLING	MORRIS BECK	C. R. HODGE		\$ 50,000	\$ 37,500	\$ 525,000	\$ 570,000	\$ 55,000	1st N., Chi.; Merch. N., St. P.; Northw. N., Minpls.
"	FARMERS & MERCHANTS NATIONAL BANK 77-43 *2'99	C. A. KLAUS Save time and FEE IN ADVANCE High Grade No.	L. B. NIEMEYER get service on Col CE: Plain sight d Dakota Farm M	R. R. WOLFER lections and Cred rafts, 15c; Credit ortgage Loans for	E. W. MUELLER it Reports by sen ding	50,000	15,580	612,010	485,250	192,350	Han. N., N. Y.; 1st N. and Northw. N., Minpls.; 1st N., St. P.
"	JAMES RIVER NAT'L BANK 77-42 *2'81	H. T. BRAVES	S. F. CORWIN	A. B. DE HAULT		100,000	113,170	1,197,050	1,323,220	284,040	Am. Ex. N., N. Y.; Northw. N. and 1st N., Minpls.
"	Security Savings Bank *2'19 77-1031	C. E. Shrawder	R. G. McFarland O. H. Bennett E. J. Stangler	R. M. Stangler	John Bennett	50,000	10,000	80,000	95,000	30,000	1st N., St. P. and Minpls.; Northern N., Fargo.
Jessie—Griggs D 13 Pop. 100	State Bank of Jessie *2'06 77-623	N. O. Haugen	O. E. Thorn	H. St. John	E. A. Retzliff	12,000	8,000	130,000	132,000	17,500	N. Park. N. Y.; 1st N., Minpls. and Fargo.
Joliette—Pembina B 15 Pop. 300	First State Bank *19 77-1025	A. T. Everson	J. F. McKay	P. J. Hugill		15,000	200	14,580	22,960	5,630	Capital N., St. P.; 1st N., Crookston.
Juanita—Foster E 12 Pop. 150	First State Bank *12 77-760	P. H. Kirwan	Frank J. Heaney	J. H. Kirwan		10,000	7,500	100,580	89,800	30,600	1st N., Fargo and St. P.
Jud—La Moure G 12 Pop. 200	Far. & Merch. Equity Bank *19 77-1040	Jas. E. Brady	Aug. J. Wanke G. J. Sperling	Bert. Wanaka	G. A. Horner	15,000	6,780	79,180	101,910	20,040	1st N., Minpls. and St. P.; Capital Secur., Bismarck.
Judson—Morton F 7 Pop. 200	First State Bank *09 77-625	F. A. Lahr	J. P. Wagner	H. C. Dettmann		10,000	1,500	85,000	80,000	10,500	1st Guaranty, Bismarck; 1st N., Minpls.
Karlsruhe—McHenry D 8 Pop. 250	Security State Bank *14 77-855	A. J. Fisher	Jakob Fischer	H. J. Vonder Haar		10,000	7,000	120,000	110,000	20,000	University State, Minpls.; 1st N., Grand Forks.
Karnak—Griggs E 13 Pop. 100	Karnak State Bank *17 77-983	O. H. Carlson	J. A. Carlson	Hilmer Carlson		15,000	1,000	35,000	46,000	7,000	N. Ex., St. P.; Secur. N., Fargo.
Kathryn—Barnes F 14 Pop. 350	Farmers State Bank *16 77-908	J. O. Jensen	Rasmus Oisberg	H. W. Jensen		25,000	5,000	165,000	198,950	15,240	Midland N., Minpls.; 1st N., St. P., Fargo, and Valley City.
"	Sheyenne Valley Bank *2'01 77-627	A. Mickelsen	A. A. Mickelsen	E. A. Mickelsen	V. E. Mikkelsen	25,000	5,000	350,000	300,000	37,050	Cont. & Com'l N., Chi.; 1st N., Minpls.; Fargo N. and Northern Sav., Fargo.
Kempton—Grand Forks Pop. 150 D 15	First State Bank *13 77-628	W. N. Parkhurst	O. W. Parkhurst	E. W. Denneson	Arnold S. Borlang	10,000	4,000	155,000	125,000	40,500	1st N., Minpls.; 1st N., Grand Forks; N. Far., Kasson, Minn.
Kenmare—Ward B 5 Pop. 2000	First National Bank *2'99 77-81	David Clark, Jr.		G. A. Trzcinski	P. W. Dahl	25,000	18,900	218,030	199,910	38,890	N. Park. N. Y.; Northw. N., Minpls.; 1st N., Fargo.
"	Kenmare National Bank *2'02 77-82	J. N. Fox	P. M. Cole	G. G. Shepherd	E. W. Swanson	25,000	29,090	222,230	221,140	38,240	N. City, N. Y.; 1st N., Minpls.
Kensal—Stutsman E 12 Pop. 550	Farmers & Merchants Bank *2'04 77-239	R. Clendenning	O. B. Christopherson Gustav Guenther	F. L. Nichols		20,000	8,210	225,260	203,330	48,140	Cont. & Com'l N., Chi.; Northw. N., Minpls.; Merch. N., St. P.
"	Security State Bank *12 77-240	G. W. C. Ross	F. E. Tucker	H. E. Swenson		10,000	4,500	100,000	100,000	20,000	1st N., Minpls. and Carrington.
Kermit—Divide B 3 Pop. 37	(See Noonan)										
Kief—McHenry D 9 Pop. 250	First State Bank *13 77-630	C. B. Stringer	E. Simbalenko	A. C. Stringer	Andrew Rawuka	10,000	3,500	110,000	100,000	19,550	1st N., Minpls. and Bismarck.
Killdeer—Dunn E 4 Pop. 300	First National Bank *16 77-650	M. S. Cuskelly	Wm. Connolly	A. B. Curry	A. E. Lubke E. H. Poff	50,000	12,000	300,000	280,000	50,000	Cont. & Com'l N., Chi.; Northw. N., Minpls.
"	First State Bank *15 77-862	Gunder Olson	G. C. Gunderson	J. E. Gunderson	C. A. Brown	25,000	2,500	90,000	80,000	25,500	1st N., St. P.
Kindred—Cass F 16 Pop. 350	Farmers & Merchants Bank *13 77-1009	Lars Olsgard	R. Evingson O. M. Husebye	Adolph Dokken	P. A. Barstad	20,000	7,000	407,000	365,000	62,000	Northw. N., Minpls.; Merch. N., St. P.; Northern N., Fargo; Fergus Falls N., Fergus Falls.
"	Kindred State Bank *13 77-631	M. H. Strehlow	J. H. Gale	John Ottis	S. E. Trueblood	20,000	10,130	452,310	402,180	80,450	Cont. & Com'l N., Chi.; 1st N., Minpls., Fargo, Duluth, and St. P.

1064

NORTH DAKOTA BANKS—Jamestown to Kindred

July, 1920

NORTH DAKOTA Map on Index

Banks Advertising give Prompt Attention to Collections and Correspondence

1065 Number under Name of Bank is the New Transit Number given to each bank in U. S. exclusively by The Rand-McNally Bankers' Directory, under the authority of The American Bankers Ass'n.

NORTH DAKOTA—Continued

Non-Bank Towns with Nearest Banking Point (Indexed Access.), Lawyers, Laws (indexed) in back of this volume. For Interest Rates, Holidays, etc., see Laws.

TOWN AND COUNTY. *County Seats. Entire State in No. 9 Federal Reserve District.	NAME OF BANK. *Mem. Am. Bks. Assn. \$State *Mem. State Bks. Assn. fPriv. *Mem. Fed. Res. fEstab.	PRESIDENT.	VICE-PRESIDENT.	CASHIER.	ASS'T CASHIER.	LIABILITIES.			RESOURCES.		PRINCIPAL CORRESPONDENTS.
						PAID-UP CAPITAL	SURPLUS AND PROFITS	DEPOSITS	LOANS & DISCOUNTS, BONDS, SECURITIES	CASH & EXCHANGE, DEBTS FROM BANKS	
Kintyre... Emmons G 9 Pop. 200	Kintyre State Bank... \$10 77-632	Frank Simon	L. M. Hoag	S. R. Day		\$ 10,000	\$ 5,500	\$ 151,000	\$ 124,000	\$ 34,000	Midland N., Minpls.; Merch. N., Ced. R.; City N., Bismarck.
"... "	Security State Bank... \$16 77-972	J. E. Holsti	Gustav Kleppe	J. M. Erbele	John A. Beal	20,000	320	120,000	135,000	12,700	Mtle. State, Minpls.; 1st N., Fargo.
Kloten... Nelson D 14 Pop. 150	First State Bank... \$07 77-633	H. O. Rask	L. J. Hanson	G. A. Colson	C. P. Kjeseth	10,000	10,000	207,000	228,000	28,000	1st N. and Northw N., Minpls.; 1st N., Fargo.
Knox... Benson C 10 Pop. 350	Farmers State Bank... \$18 77-1011	C. H. Wirtz	B. Lander	A. F. Ohs	F. R. Ohs	15,000	1,200	133,000	96,000	40,800	1st N., Grand Forks and St. P.
"... "	Peoples State Bank... \$18 77-1004	J. F. Randall	R. A. Berg	S. C. Host	R. G. Berg	25,000	2,750	110,000	101,000	28,000	1st N., Minpls. and St. P.; Northw. N., Grand Forks.
Kongsberg... McHenry C 8 Pop. 50	Kongsberg State Bank... \$17 77-969	N. E. Rulien	C. W. McGray	N. J. Krebsbach		15,000	200	58,180	56,650	16,130	1st N., Minpls.; Capital Secur., Bismarck.
Kramer... Bottineau B 8 Pop. 181	First National Bank... \$05 77-463	H. Ingvaldson	F. G. Bartz	W. H. Gjerdingen		25,000	5,000	110,000	115,000	20,000	N. Bk. Com., N. Y.; Am. N., St. P.
"... "	State Bank of Kramer... \$05 77-464	C. M. Sprague	C. J. Lofgren	H. N. Hanson	C. V. Hedeem	10,000	10,000	95,000	94,000	11,000	1st N., Minpls.; Merch. N., St. P.
Krem... Mercer E 6 Pop. 150	Security State Bank... \$07 77-578	N. P. McGregor	H. H. Kenyon	E. A. Kees	G. C. Weyer	10,000	3,500	150,000	150,000	25,000	Northw. N. and 1st N., Minpls.; 1st N., Mandan.
Kulm... La Moure G 12 Pop. 1000	First National Bank... \$17 77-985	J. M. Hammond	J. H. Jenner John Bischof	John J. Giedt	T. H. Giedt	30,000	12,440	151,980	157,820	31,850	Chase N., N. Y.; 1st N., Minpls. and St. P.
"... "	FIRST STATE BANK... \$92 77-160	F. G. HILDERBRAND... A. R. RIESE... OTTO ISAAK... PALMER ANDERSON... First State Bank, The Farmers Bank, appreciate and solicits collections. FEE IN ADVANCE: 15c minimum; 25c minimum if paid.				30,000	17,590	225,400	268,690	24,490	1st N., Chi., St. P., Minpls., and Bismarck.
"... "	La Moure County Bank... \$97 77-170	M. Hieb	P. Billigmeier	W. M. Wilken	Edwin Hieb	25,000	5,500	350,000	300,000	70,000	N. Park, N. Y.; Cont. and Com'l N., Chi.; Merch. N., St. P.; Northw. N., Minpls.
Lake Williams... Kidder F 10 Pop. 50	Farmers State Bank... \$19 77-1032	Jos. M. Williams	C. Hieb Louis Falk	H. B. Hanson	J. E. Williams	15,000	750	27,590	23,370	15,490	Northw. N., Minpls.
Lakota... Nelson C 13 Pop. 959	Farmers & Merch. State Bk. 77-107 \$8'10	A. J. Gronna	J. D. Gronna	R. C. Chisholm	C. F. Ferris	25,000	13,570	498,850	434,330	105,380	Liberty N., N. Y.; 1st N., Minpls.; Northw. N., Grand Forks.
"... "	NATIONAL BANK OF LAKOTA 77-106 \$1900	J. W. MURPHY... JACOB THAL... K. C. NELSON... G. G. STEIG... First and Oldest Established Bank. Collections and Credit Reports by sending BY US. Save time and get FEE IN ADVANCE: Plain sight drafts, 15c; Credit Reports, 50c.				25,000	12,330	225,000	169,000	44,930	1st N., N. Y. and St. P.; Northw. N., Minpls.; 1st N., Grand Forks.
La Moure... La Moure G 13 Pop. 1000	FARMERS NATIONAL BANK 77-124 \$05	H. HODEM... W. H. HUTCHINSON... T. S. HUNT... IDA A. NEVERMAN... R. R. TEICHMANN... Prompt attention given to all collections. 25c minimum if paid. FEE IN ADVANCE: Accurate Credit Reports, 50c. Farm Loans on hand for sale to Investors. Write for rates.				50,000	17,310	295,430	392,180	50,710	Cont. & Com'l N., Chi.; 1st N., Minpls. and Fargo.
"... "	FIRST NATIONAL BANK... \$03 77-123	DAVID LLOYD... J. A. T. BJORNSON... PAUL ADAMS... R. A. LOWE... Collections received and approved. 25c minimum if paid. FEE IN ADVANCE: Credit Reports, 50c. NCE: Sight drafts, 15c minimum; 25c minimum if paid.				50,000	31,660	360,000	375,000	28,000	N. Bk. Com., N. Y.; Northw. N., Minpls.; 1st N., Fargo.
"... "	LA MOURE STATE BANK 77-125 \$8'08	C. H. PORTER... H. G. ROBERTSON... F. P. BENNETT... M. C. SANDNESS... Collections solicited and approved. 25c minimum if paid. FEE IN ADVANCE: Credit Reports, 50c. NCE: Sight drafts, 15c minimum; 25c minimum if paid.				30,000	12,500	160,000	165,000	33,000	Chase N., N. Y.; 1st N., Fargo; City N., Duluth.
"... "	LLOYD MORTGAGE CO. 13	DAVID LLOYD... J. A. T. BJORNSON... PAUL ADAMS, Sec. R. A. LOWE, Tr... First Mortgage Improved Farm Lands for Sale. Refer your customers to us. Correspondence invited.				25,000	18,000				1st N., La Moure.
Landa... Bottineau B 8 Pop. 150	First International Bk... \$05 77-634	George Sunberg	P. L. Klyver P. B. Peterson	O. J. Elefson	A. C. Kloven	15,000	7,500	180,000	170,000	30,000	1st N., Minpls.; Northern State, Grand Forks; Citiz. Com'l Tr. Co., Buffalo; Am. N., St. P.

July, 1920

NORTH DAKOTA BANKS—Kintyre to Landa

1065

TIME AND INTEREST SAVED BY USING OUR MODERN TRANSIT SYSTEM; CONTINENTAL AND COMMERCIAL BANKS, CHICAGO



Number under Name of Bank is the New Transit Number given to each bank in U. S. exclusively by The Rand-McNally Bankers' Directory, under the authority of The American Bankers Ass'n.

NORTH CAROLINA—Continued

1066 Number under Name of Bank is the New Transit Number given to each bank in U. S. exclusively by The Rand-McNally Bankers' Directory, under the authority of The American Bankers Ass'n.

NORTH DAKOTA—Continued

Non-Bank Towns with Nearest Banking Point (Indexed Access), Lawyers, Laws (indexed) in back of this volume. For Interest Rates, Holidays, etc., see Laws.

TOWN AND COUNTY. *County Seats. — Entire State in No. 9 Federal Reserve District.	NAME OF BANK. *Mem. Am. Bks. Assn. \$State †Mem. State Bks. Assn. †Priv. ◆Mem. Fed. Res. [Estab.	PRESIDENT.	VICE-PRESIDENT.	CASHIER.	ASS'T CASHIER.	LIABILITIES.			RESOURCES.		PRINCIPAL CORRESPONDENTS.
						PAID-UP CAPITAL	SURPLUS AND PROFITS	DEPOSITS	LOANS & DISCOUNTS, BOND, SECURITIES	CASH & EXCHANGES, DUES FROM BANKS	
Langdon... Cavalier B 13 Pop. 1400	CAVALIER COUNTY NAT'L BANK... 77-103... *2'08	W. F. WINTER	J. B. MOONEY	JOHN SHEEHAN	MORRIS WINTER M. J. BACKES JOHN FORREST	\$ 25,000	\$ 10,000	\$ 650,000	\$ 578,000	\$ 101,750	Corn Ex. N., Chi.; 1st N., St. P., Grand Forks, and Fargo; 1st N., Minpls.
" " "	CITIZENS STATE BANK... 77-101... *2'93	E. I. DONOVAN	WM. STEVENSON	R. B. POLLOCK	F. L. HESSE	30,000	16,000	450,000	400,000	112,000	Cont. & Com'l N., Chi.; Northw. N., Minpls.; Am. Ex. N., Duluth; Northern State, Grand Forks.
" " "	FIRST NATIONAL BANK... 77-100... *2'92	C. B. McMILLAN Oldest bank in Superior Service 25c must be sent	J. H. BAIN Cavalier County Collections.	L. L. GARDNER Largest Capital and Surplus. FARM MORTGAGE	J. L. SCHWARTZ and Surplus. GE LOANS NEGOTIATED.	50,000	25,000	397,860	449,820	50,630	Am. Ex. N., N. Y.; Cont. & Com'l N., Chi.; Merch. N., St. P.; 1st N., Minpls.; Northern State, Grand Forks.
Lankin... Walsh C 14 Pop. 334	CITIZENS STATE BANK... 77-813... *1'05	F. L. Goodman	Samuel Torgerson	J. H. Vorachek	O. A. Bygland	10,000	10,000	300,000	300,000	37,800	N. City, Chi.; Northw. N., Minpls. and Grand Forks; 1st N., St. P.
" " "	FIRST STATE BANK... 77-812... *2'05	P. S. PETERSON Special attention 15c must be sent 25c for each ere	E. A. WAMBEM on given B-L Draft us with each s	K. P. NAPPEN drafts and Escrow light draft for pre	JOSEPH MACHART matters. sentation and	10,000	14,720	236,450	223,440	37,730	1st N., Minpls.; Northw. N., Grand Forks.
Lansford... Bottineau B 7 Pop. 337	First National Bank... 77-238... *2'05	F. E. Tucker	G. W. C. Ross A. G. Adams	C. S. Dugstad		25,000	9,000	195,000	185,000	24,000	Union N., Minot; 1st N., Minpls.
" " "	First State Bank... 77-237... *2'02	A. M. Hovland	J. G. Walstad	F. A. Lamp		25,000	5,000	195,000	197,000	25,500	Am. N., St. P.; Merch. & Mnfrs. State, Minpls.; Union N., Minot; Northw. N., Grand Forks.
Larimore... Grand Forks Pop. 1285 D 14	Elk Valley Bank... 77-95... *2'95	F. S. Graham	A. Stonehouse P. L. Arms	Paul E. Glass	T. J. Jermeland	20,000	6,000	370,000	320,000	50,000	Han. N., N. Y.; 1st N., St. P., Fargo, and Grand Forks; 1st N., Minpls.
" " "	NATIONAL BK. OF LARIMORE... 77-96... *2'02	C. W. Higley	C. J. McKean	O. A. Hazen	John Lysne	25,000	6,000	275,000	200,000	35,000	Chase N., N. Y.; N. Produce, Chi.; Northw. N., Minpls. and Grand Forks.
Larson... Burke B 4 Pop. 114	First State Bank... 77-635... *2'09	H. P. Altner	L. C. Wingate	Ole Lovik	A. M. Olstad	10,000	6,000	113,000	99,000	27,000	1st N. and Midland N., Minpls.; 1st N., Grand Forks.
Lawton... Ramsey C 13 Pop. 250	Farmers State Bank... 77-636... *1'03	George E. Towle	Hans Hanson	Oluf Hagen	H. E. Williams	15,000	7,000	135,000	100,000	51,000	1st N., St. P.; 1st N., Minpls.; Northw. N., Grand Forks.
Leal... Barnes E 13 Pop. 150	Bank of Leal... 77-637... *2'05	Howard Willson	C. Christ	P. A. Pickett	L. J. Sande	20,000	10,000	160,000	145,000	30,000	Northw. N., Minpls.; 1st N., Valley City.
Leeds... Benson C 11 Pop. 1000	FARMERS & MERCH. BANK... 77-150... *2'06	E. R. REITSCH Special attention 15c must be se	H. W. MARTIN n given B-L Draft us with each s	T. O. CHANTLAND ts, Notes, and Co light draft for pre	E. D. MARRIOTT P. W. CHANTLAND sentation and 25c	25,000	23,740	356,160	330,080	65,780	N. Park, N. Y.; Cont. & Com'l N., Chi.; 1st N., St. P. and Fargo; Northw. N., Grand Forks.
" " "	First National Bank... 77-149... *2'02	J. I. Hegge	G. W. C. Ross	J. H. Dooley	L. I. Walden	25,000	5,000	350,090	284,000	41,400	1st N., Minpls. and Fargo.
" " "	Security Bank... 77-894... *2'15	E. B. Page	George Wallace	A. J. Engel		20,000	1,500	125,000	120,000	35,000	Midland N., Minpls.; 1st N., Grand Forks.
Lefor... Stark F 4 Pop. 100	Lefor State Bank... 77-869... *2'15	Adam A. Lefor	L. A. Simpson	N. A. Lefor		10,000	8,000	30,000	40,000	6,000	N. Ex., St. P.; Merch. N., Dickinson.
Lehr... McIntosh G 11 Pop. 350	Farmers & Merch. Bk... 77-638... *2'02	J. M. Hammond	John J. Giedt John Bischof Fred Rott	I. E. Giedt	J. W. Hammond	10,000	9,490	232,730	220,310	25,910	Chase N., N. Y.; 1st N., Minpls., Bismarck, and Fargo.
" " "	State Bank of Lehr... 77-980... *2'17	F. Ziegenhagel		C. F. Kaz	R. G. Nagel	15,000	1,500	95,000	95,000	11,500	Union State, Minpls.; Citiz. Tr. & Sav., Aberdeen, S. D.
Leith... Grant G 6 Pop. 200	Farmers State Bank... 77-639... *2'10	Geo. W. Herron	James Glavkee	Clair Cornell	E. F. Borchert	10,000	2,000	100,000	96,000	20,000	Northw. N., Minpls.; Aberdeen N., Aberdeen, S. D.
" " "	Peoples State Bank... 77-1000... *2'18	J. I. Cahill	F. P. Emch	J. A. Bauer		20,000	2,990	52,070	80,580	12,130	Bk. of N. D., Bismarck; 1st N., St. P.
Leonard... Cass F 15 Pop. 322	Farmers Bank... 77-640... *2'03	J. A. Power	A. A. Plath	John W. Goodman	W. J. Anderson	40,000	5,000	307,510	328,040	49,980	Han. N., N. Y.; 1st N., St. P.; 1st N. and Northw. N., Fargo.

1066

NORTH DAKOTA BANKS—Langdon to Leonard

July, 1920

NORTH DAKOTA Map on Index

Banks Advertising give Prompt Attention to Collections and Correspondence

1067 Number under Name of Bank is the New Transit Number given to each bank in U. S. exclusively by The Rand-McNally Bankers' Directory, under the authority of The American Bankers Ass'n.

NORTH DAKOTA—Continued

Non-Bank Towns with Nearest Banking Point (Indexed Access), Lawyers, Laws (Indexed) in back of this volume. For Interest Rates, Holidays, etc., see Laws.

July, 1920

Table with columns: TO WN AND COUNTY, NAME OF BANK, PRESIDENT, VICE-PRESIDENT, CASHIER, ASS'T CASHIER, LIABILITIES (PAID-UP CAPITAL, SURPLUS AND PROFITS, DEPOSITS), RESOURCES (LOANS & DISCOUNTS, CASES & EXCHANGES), and PRINCIPAL CORRESPONDENTS. Includes entries for Lidgerwood, Lignite, Linton, Lisbon, Litchville, Loma, Lonetree, Loraine, Lostwood, Lucca, Ludden, Lundsvalley, Luverne, Maddock, Maida, and Makoti.

NORTH DAKOTA BANKS—Lidgerwood to Makoti

1067

INFORMATION ON MANY SUBJECTS. ASK OUR SERVICE DEPARTMENT.

CONTINENTAL AND COMMERCIAL BANKS, CHICAGO



Number under Name of Bank is the New Transit Number given to each bank in U. S. exclusively by The Rand-McNally Bankers' Directory, under the authority of The American Bankers Ass'n.

NORTH CAROLINA—Continued

1068 Number under Name of Bank is the New Transit Number given to each bank in U. S. exclusively by The Rand-McNally Bankers' Directory, under the authority of The American Bankers Ass'n.

NORTH DAKOTA—Continued

Non-Bank Towns with Nearest Banking Point (Indexed Access), Lawyers, Laws (indexed) in back of this volume. For Interest Rates, Holidays, etc., see Laws.

TOWN AND COUNTY. *County Seats. Entire State in No. 9 Federal Reserve District.	NAME OF BANK. *Mem. Am. Bks. Assn. †State ‡Mem. State Bks. Assn. †Priv. ◆Mem. Fed. Res. [Estab.	PRESIDENT.	VICE-PRESIDENT.	CASHIER.	ASS'T CASHIER.	LIABILITIES.			RESOURCES.		PRINCIPAL CORRESPONDENTS.
						PAID-UP CAPITAL	SURPLUS AND PROFITS	DEPOS- ITS	LOANS & DIS- C'TS. BONDS, SECURITIES	CASH & EX- CHANGES, DUE FROM BANKS	
*Mandan..... Morton F 7 Pop. 4336	Farmers Equity State Bank 77-966 *\$17	Wm. Maas	S. L. Nuchols H. H. Harmon	F. D. Herder	Wm. M. Kozel	\$ 50,000	\$ 5,880	\$ 413,400	\$ 393,330	\$ 75,940	1st N., Minpls.; N. Bk. Com., St. P.; Citiz. Com'l Tr. Co., Buffalo, N. Y.; Stock Yds. N., So. St. P.
" " "	First National Bank.....*81 77-45	H. R. Lyon	Joseph P. Hess	J. B. Racek	J. F. Tavis W. J. Watson	100,000	54,990	1,847,710	1,529,740	497,960	1st N., N. Y. and Chi.; Midland N., Minpls.
" " "	MERCHANTS NATIONAL BANK 77-47 *\$14	T. S. JOHNSTONE	R. S. JOHNSTONE W. H. STUTSMAN	Geo. F. Wilson	E. C. JOHNSTONE	50,000	13,490	370,320	414,370	44,690	N. City, N. Y.; 1st N., Minpls.; 1st N., St. P.; Citiz. Com'l Tr. Co., Buffalo.
" " "	State Bank of Morton Co. 77-46 *\$92	W. A. Lanterman		A. H. Peterson		50,000	41,600	418,000	431,800	77,800	Chase N., N. Y.; Cont. & Com'l N., Chi.; Northw. N., Minpls.
" " "	MANDAN LOAN & INVESTMENT CO. '06	W. A. Lanterman	E. A. Ripley A. Lanterman	E. A. Ripley, Sec.	W. H. Ordway, A. Sec. A. Iverson, A. Sec.	20,000	21,000				Cont. & Com'l N., Chi.; State Bk. of Morton Co., Mandan.
Manfred..... Wells D 10 Pop. 150	First State Bank.....*02 77-648	T. L. Beiseker		R. C. Adams		6,000	5,940	196,160	153,960	51,440	Northw. N., Minpls.; Merch. N., St. P.; 1st N., Fargo.
Mannhaven..... Mercer E 7 Pop. 25	Mercer County State Bk. *\$04 77-649	A. J. Sailer	T. A. Bohrer	Walter Bohrer		10,000	3,950	53,690	65,990	5,890	Northw. N., Minpls.; 1st N., Fargo; Bismarck. Bismarck.
*Manning..... Dunn E 4 Pop. 75	First State Bank.....*12 77-762	C. G. Kapelovitz	A. N. Beiseker	N. C. Kapelovitz		10,000		71,000	70,000	5,000	Northw. N., Minpls.; Merch. N., Dickinson.
Mantador..... Richland G 16 Pop. 100	Farmers State Bank.....*13 77-810	J. L. Mathews	J. M. Hynes Anton Wohlwend	J. R. Dvorak		10,000	6,000	175,000	140,000	31,000	N. Produce, Chi.; Northw. N., Minpls.; Far. N., Lidgerwood.
" " "	Guaranty State Bank.....*20 77-1054	J. F. Hoeck	A. C. Kapsner	E. J. Kapsner		15,000	1,500				1st N., Minpls.
Manvel..... Grand Forks C 15 Pop. 205	First State Bank.....*12 77-788	N. J. Nelson	J. W. Wheeler	D. A. Nelson		10,000	3,560	136,940	116,190	30,860	Capital N., St. P.; 1st N., Minpls.; 1st State. East Grand Forks.
Mapes..... Nelson C 13 Pop. 100	Farmers State Bank.....\$19 77-1027	Jacob Franzen	John Swenson	H. W. Derrig		15,000		25,000	25,000	6,000	1st N., Minpls., St. P., and Grand Forks.
Mapleton..... Cass F 16 Pop. 207	Mapleton State Bank.....*13 77-807	C. H. Thompson	W. F. McIntyre S. S. Lyon	Arnold Preckel		10,000	5,750	140,000	121,000	35,500	Merch. N., Fargo.
Marion..... La Moure F 13 Pop. 400	First National Bank.....*02 77-350	W. C. McDowell	Christian Baertsch	John J. Webber	H. A. Crossman	25,000	22,500	325,000	300,000	60,000	Northw. N., Minpls.; 1st N., Fargo.
" " "	Marion State Bank.....*08 77-351	J. J. Earley	P. G. Sitz	Frank Kramer	Lewis Baertsch	15,000	17,000	225,000	200,000	50,000	Merch. N., St. P.; Bk. of Valley City, Valley City; 1st N., Minpls.
Marmarth..... Slope G 1 Pop. 1400	FIRST NATIONAL BANK*08 77-651	C. P. ALLISON	F. O. BARBER	A. J. BEHRMANN	C. A. BOLSTER	25,000	29,550	244,820	307,280	52,360	N. City, N. Y.; Cont. & Com'l N., Chi.; Capital N., St. P.; 1st N., Lemmon., S. D.
" " "	Stockgrowers Bank.....*19 77-1044	W. J. Johnson	Emil Scow	T. R. Kelly	H. H. Bond	15,000		65,000	60,000	20,000	1st N., St. P.; Drov. State, So. St. P.
Martin..... Sheridan D 9 Pop. 200	Martin State Bank.....*09 77-854	J. J. Breher	J. J. Schmidt	R. B. Daly	J. E. Saueressig	15,000	2,220	174,130	163,690	22,040	1st N. and Citiz. State, Minpls.
Max..... McLean D 7 Pop. 540	First National Bank.....*06 77-378	August Peterson	O. A. Olson	P. L. Ofsdahl	E. K. Berge	25,000	5,000	246,000	216,000	60,000	Midland N., Minpls.; Merch. N., St. P.; 1st N., Fargo.
" " "	First State Bank.....*06 77-377	R. B. Ballard	L. J. Rodman	C. W. Morton	Jno. O. Nelson	12,000	7,000	206,000	147,000	54,000	1st N., Minpls.; Williams Co. State, Williston; City N., Bismarck.
Maxbass..... Bottineau B 7 Pop. 147	Maxbass Security Bank.....*05 77-412	C. L. Newhouse	H. J. Dale	M. C. Tiltotson	K. Tiltotson	15,000	5,000	105,000	87,500	18,000	1st N., Minpls.; 2d N., Minot.
" " "	State Bank of Maxbass.....*05 77-411	F. A. Rinkel	P. J. Nordberg	D. B. McDonald	M. W. Arndt	15,000	5,000	120,000	120,000	25,000	1st N., Minpls.; Merch. N. and 1st N., St. P.; 1st N., Grand Forks.
Mayville..... Traill E 15 Pop. 1290	First National Bank.....*81 77-105	K. G. Springen	F. W. Ames	George O. Stomner	O. J. Petterson	50,000	10,000	351,920	408,360	51,880	Han. N., N. Y.; 1st N., St. P. and Fargo; 1st N., Minpls.
" " "	Goose River Bank.....*81 77-104	M. L. Elken	K. S. Groth J. T. Alm	H. M. Soliah	A. M. Soliah	50,000	15,880	853,860	752,180	120,140	Chase N., N. Y.; Midland N., Minpls.; Merch. N., St. P.; 1st N., Fargo.
Maza..... Towner C 11 Pop. 125	Maza State Bank.....\$18 77-994	O. N. Grefshein	O. H. Olson	H. S. Stinson		15,000	1,200	10,000	2,500	21,000	1st N., Minpls.; Northw. N., Grand Forks; 1st N., Sharon.

1068

NORTH DAKOTA BANKS—Mandan to Maza

July, 1920

NORTH DAKOTA Map on Index

Banks Advertising give Prompt Attention to Collections and Correspondence

1069 Number under Name of Bank is the New Transit Number given to each bank in U. S. exclusively by The Rand-McNally Bankers' Directory, under the authority of The American Bankers Ass'n.

NORTH DAKOTA—Continued

Non-Bank Towns with Nearest Banking Point (Indexed Access.), Lawyers, Laws (indexed) in back of this volume. For Interest Rates, Holidays, etc., see Laws.

TOWN AND COUNTY, County Seats, Entire State in No. 9 Federal Reserve District.	NAME OF BANK. ♦Mem. Am. Bks. Assn. \$State ‡Mem. State Bks. Assn. †Priv. ◆Mem. Fed. Res. (Estab.)	PRESIDENT.	VICE-PRESIDENT.	CASHIER.	ASS'T CASHIER.	LIABILITIES.			RESOURCES.		PRINCIPAL CORRESPONDENTS.
						PAID-UP CAPITAL	SURPLUS AND PROFITS	DEPOSITS	LOANS & DISCOUNTS	CASH & EXCHANGES, DUES FROM BANKS	
McCanna... Grand Forks Pop. 100 D 14	Bank of McCanna... \$11 77-732	E. T. McCanna	C. D. McCanna	F. P. Eagh		\$ 10,000	\$ 2,530	\$ 112,960	\$ 87,060	\$ 32,300	N. Park, N. Y.; 1st N. and Midland N., Minpls.; Northw. N., Grand Forks.
McClusky... Sheridan E 8 Pop. 800	First National Bank... \$7 77-203	E. B. Robertson	J. A. Beck	O. B. Carlson		25,000	4,500	180,000	150,000	43,000	Merch. N., St. P
" " " "	Sheridan County State Bank... \$9 77-204	J. E. Davis	F. M. Davis	Fred M. Maas		10,000	10,000	150,000	137,000	26,000	1st N. and Northw. N., Minpls.; 1st N., St. P.; James River N., Jamestown; Stock Yds. N., So. St. P.
McGregor... Williams B 3 Pop. 200	McGregor State Bank... \$10 77-497	W. C. McClintock	Ernest Bylin	V. A. Helberg	Emil Helberg Emma Berend	15,000	2,200	178,350	177,000	12,000	1st N., Minpls.; Grand Forks and St. P.
McHenry... Foster D 13 Pop. 450	Farmers & Merchants Bank... \$16 77-939	E. J. Horn	N. O. Haugen R. G. Nicoll	F. H. Stafford	H. S. Strand	15,000	3,000	125,000	123,000	16,000	1st N., St. P. and Fargo; Midland N., Minpls.
" " " "	FIRST NATIONAL BANK... \$6 77-284	H. S. HALVORSON Collections app FEE IN ADVAN Credit Reports	H. P. HAMMER reclated and give CE: Sight Drafts, 50c. TRY US.	E. M. METZ n prompt attenti 15c minimum; 25c	S. HALVORSON minimum if paid.	25,000	9,000	218,000	210,000	27,120	1st N., Fargo; 1st N., Minpls.
McKenzie... Burleigh F 9 Pop. 100	McKenzie State Bank... \$6 77-652	C. B. Little	M. F. Goddard	H. P. Goddard	P. P. Bliss	10,000	4,000	38,490	39,570	12,290	No. West. N., Minpls.; 1st N., Bismarck.
McLeod... Ransom G 15 Pop. 75	McLeod State Bank... \$15 77-888	L. J. Hanson	H. L. Hanson	F. N. Evenson	Wm. H. Dickson	10,000	2,730	97,545	97,750	17,520	N. Park, N. Y.; Northw. N., Grand Forks; 1st N., Minpls.
McVille... Nelson D 14 Pop. 546	First National Bank... \$6 77-805	C. H. Simpson	O. G. Olsen	A. O. Moen	G. E. Nelson Cora L. Berg	25,000	10,200	309,000	321,470	30,000	1st N., St. P. and Fargo; Midland N., Minpls.
" " " "	STATE BANK OF McVILLE... \$6 77-335	A. O. ARNESON Save time and FEE IN ADVAN	E. C. OLSGARD O. H. LARSON get service on Col CE: Plain sight	E. H. NORBY lections and Cred drafts, 15c; Cred	H. T. QUANBECK ELLA M. HOFF it Reports by send it Reports, 50c.	25,000	5,000	258,000	237,000	45,000	1st N., Minpls. and St. P.; Northern N., Fargo.
Medina... Stutsman F 11 Pop. 500	First National Bank... \$8 77-309	W. F. Stege	Peter Karpen	A. J. Preszler	E. V. Opp E. J. Remboldt	25,000	10,000	350,000	325,000	40,000	Merch. N., St. P.; 1st N., Minpls.; Far. & Merch. N., Jamestown; Citiz. Com'l Tr. Co. Buffalo.
" " " "	Security State Bank... \$16 77-924	Joseph Kaisler	E. M. Reardon R. M. Stangler	Chas. E. Shrawder	S. J. Kaisler	15,000	8,000	150,000	135,000	20,000	Stock Yards N., So. St. P.; Northern N., Fargo; 1st N., St. P.; Secur. Sav., Jamestown.
Medora... Billings F 2 Pop. 100	Stockmen's State Bank... \$9 77-653	Harve Robinson	C. Pederson	G. E. Burgess	M. V. Follis	15,000	15,210	211,160	189,430	51,950	Live Stock Ex. N., Chi.; Stock Yds. N., So. St. P.; 1st N., Dickinson; Merch. N., St. P.
Mekinock... G. Fks. D 15 Pop. 200	Mekinock State Bank... \$7 77-654	Samuel Torgerson	T. J. Smith	H. L. Hanson	O. H. Overland	10,000	5,000	140,000	100,000	50,000	Han. N., N. Y.; Northw. N., Grand Forks; Midland N., Minpls.
Melville... Foster E 11 Pop. 150	Bank of Melville... \$7 77-655	O. W. Wiseman	E. Lettner	P. P. Wiseman	E. F. Morey	10,000	15,500	110,000	102,170	31,500	Northw. N., Minpls.; James River N., Jamestown.
Menoken... Burleigh F 9 Pop. 50	Menoken Farmers State Bk... \$19 77-1033	W. R. Allinson	Lee Dralle	J. M. Meier		25,000	700	35,000	43,000	11,000	Cont. & Com'l N., Chi.; 1st N., Minpls.; 1st Guaranty, Bismarck.
Mercer... McLean E 8 Pop. 200	First State Bank... \$7 77-444	Wm. Lierboe	R. T. Lierboe	O. S. Hjelle	B. C. Hjelle	10,000	3,500	110,000	105,000	15,000	Northw. N., Minpls.
" " " "	Mercer State Bank... \$9 77-445	M. C. Freeberg	Geo. McFadden	F. O. Freeberg	H. A. Freeberg	10,000	3,500	90,000	75,000	25,000	1st N., Minpls.
Merricourt... Dickey G 12 Pop. 70	First State Bank... \$6 77-656	E. Magoffin	J. H. Wishek	Lee Northrop	L. R. Hauge	10,000	5,800	115,000	100,000	25,190	1st N., Minpls.; 1st N., St. P.; Aberdeen N., Aberdeen.
Mesa... Williams B 1 Pop. 50	(See Hanks)										
Michigan... Nelson C 14 Pop. 491	MICHIGAN CITY BANK... \$93 77-247	N. H. Elvick	Oliver Knudson	N. M. Orvik	E. R. Hegg Gilman Maltrud	10,000	12,000	222,000	212,000	11,000	Chase N., N. Y.; Northw. N., Minpls. and Grand Forks.
" " " "	Nelson Co. State Bank... \$1900 77-248	J. M. Lamb	Wm. G. Lamb	G. F. Lamb	Stephen Hofer	10,000	24,500	338,440	279,030	87,340	Han. N., N. Y.; Merch. N., St. P.; 1st N., Grand Forks and Duluth.
Millarton... Stutsman E 11 Pop. 50	Millarton State Bank... \$13 77-786	H. T. Graves	A. B. De Nault	C. E. Davis	Chas. Drawz	10,000	2,000	50,000	45,000	10,000	Northw. N., Minpls.
Milnor... Sargent G 15 Pop. 680	First National Bank... \$6 77-175	E. B. Johnson	Peter Christiansen E. C. Enge	A. W. Eastman	Otto Miller	25,000	11,660	326,150	287,200	58,830	Chase N., N. Y.; 1st N., Minpls.; N. Bk. of Wahpeton, Wahpeton
" " " "	Milnor National Bank... \$83 77-174	A. F. Austin	Alfred H. Botten Anton Berger	Reginold Thorne	James M. Kane	30,000	19,500	401,600	382,000	62,000	1st N., St. P.; Northw. N., Minpls.; Northern Sav., Fargo; Citiz. N., Wahpeton.

July, 1920
NORTH DAKOTA BANKS—McCanna to Milnor
1069

ASK OUR FOREIGN DEPARTMENT FOR FOREIGN TRADE AND CREDIT INFORMATION. CONTINENTAL AND COMMERCIAL BANKS, CHICAGO



Number under Name of Bank is the New Transit Number given to each bank in U. S. exclusively by The Rand-McNally Bankers' Directory, under the authority of The American Bankers Ass'n.

NORTH CAROLINA—Continued

1070 Number under Name of Bank is the New Transit Number given to each bank in U. S. exclusively by The Rand-McNally Bankers' Directory, under the authority of The American Bankers Ass'n.

NORTH DAKOTA—Continued

Non-Bank Towns with Nearest Banking Point (Indexed Access), Lawyers, Laws (indexed) in back of this volume. For Interest Rates, Holidays, etc., see Laws.

TOWN AND COUNTY. *County Seats. Entire State in No. 9 Federal Reserve District.	NAME OF BANK. *Mem. Am. Bks. Assn. \$State †Mem. State Bks. Assn. †Priv. ◆Mem. Fed. Res. [Estab.]	PRESIDENT.	VICE-PRESIDENT.	CASHIER.	ASS'T CASHIER.	LIABILITIES.			RESOURCES.		PRINCIPAL CORRESPONDENTS.
						PAID-UP CAPITAL	SURPLUS AND PROFITS	DEPOSITS	LOANS & DISC'TS. BONDS, SECURITIES	CASH & EX-CHANGES, DTS FROM BANKS	
Milton.....Cavalier B 13 Pop. 500	FIRST NATIONAL BANK •†\$02 77-269	JOHN WILD 15c sent us with and 25c for ea insures prom	W. W. McQUEEN each Sight Draft ch Credit Report pt personal atten	H. G. HALVERSON for presentation	C. S. ROBERTSON	\$ 25,000	\$ 6,500	\$ 212,450	\$ 209,470	\$ 39,110	N. City, N. Y.; Northw. N., Minpls.; Northw. N., Grand Forks; Merch. N., Ced. R.; 1st N., Fargo.
"	State Bank of Milton •†\$90 77-268	B. Prom	H. R. Aslakson	M. Aslakson		20,000	2,400	247,600	218,670	36,700	Chase N., N. Y.; 1st N., Minpls., Grand Forks, and St. P.
*Minnewaukan...Benson Pop. 600 C 11	First National Bank •†\$1900 77-209	J. I. Hegge	G. W. C. Ross	M. L. Haley	C. O. Jacot	25,000	6,100	330,000	360,000	25,000	1st N., Fargo; Northw. N. and 1st N., Minpls.
"	Minnewaukan State Bk. •†\$01 77-210	E. Beissbarth	B. Christianson	C. J. Wigdahl	George Wigdahl	25,000	8,500	150,000	115,000	84,000	Merch. N., St. P.; 1st N., Fargo; Citiz. Com'l Tr. Co., Buffalo.
*Minot.....Ward C 7 Pop. 10,476	*CITIZENS BANK •†\$10 77-26	{ PETER EHR Collections hav remitted for on We negotiate	E. P. EHR e the personal at day of payment. Farm Mortgage L	A. H. KURTH tention of an offi cer and	L. L. KVAM	50,000	5,000	240,000	260,000	50,000	N. Bk. Com., N. Y.; Midland N., Minpls.; Am. N., St. P.; Northw. N., Grand Forks.
"	First Farmers Bank •†\$17 77-27	Anthony Walton	C. O. Carlson S. O. Ridgway	D. E. Asplund	G. W. Dahlquist Duane Suydam	50,000	7,060	311,620	323,280	71,670	Mech. & Metals N., N. Y.; Met., St. P.
"	*First International Bk. •†\$15 77-25	H. E. Shearn	G. W. McWilliams	W. J. Gerding	L. M. Ellithorpe C. J. Fuglaar	35,000	15,000	450,000	385,000	120,000	Han. N., N. Y.; 1st N., Minpls. and Grand Forks.
"	*Scandinavian-American Bk. 77-24 •†\$05	E. R. Ramstad	M. R. Porter	Georgé Heger	A. E. Elefson Hilda Balerud	25,000	6,810	462,430	445,210	48,270	Liberty N., N. Y.; 1st N., Minpls.; Northern N., Fargo.
"	*SECOND NATIONAL BANK 77-22 •†96	R. E. BARRON	F. W. ROACH U. S. Depository. Oldest and Largest Bank in Northwestern North Dakota. Send your items direct for prompt, efficient service. 6% FIRST FARM MORTGAGE LOANS NEGOTIATED.	H. E. BYORUM	W. E. TOOLEY M. N. McKENNA	100,000	162,530	1,953,000	1,625,000	415,000	Chase N., N. Y.; Cont. & Com'l N., Chl.; Northw. N., Minpls.; Merch. N., St. P.; 1st N., Fargo.
"	*UNION NAT'L BK. 77-23 •†05	E. S. PERSON	C. H. ZEHRINGER U. S. Depository. Accounts of Banks and Bankers solicited. Unexcelled facilities for the prompt collection of North Dakota items. Send US your business. SEE AD	C. H. ZEHRINGER	B. A. BALERUD O. R. POWELL	100,000	25,000	1,100,000	950,000	200,000	N. Park, N. Y.; Corn Ex. N., Chl.; 1st N., St. P. and Minpls.
"	JOURGEN OLSON & COMPANY 03	JOURGEN OLSON	JOHN H. WERNER High Grade Bonds, Farm and City Mortgages. Securities suitable for bank investments, consisting of short time paper given by responsible firms, banks and farmers. List of banks handling our securities furnished on request. SEE AD	C. L. SMITH		500,000					Unlon N., Minot.
"	Minot Clearing House (Members indicated by a *)	M. R. Porter		H. E. Byorum Sec. and Mgr.							
Minto.....Walsh C 15 Pop. 602	BANK OF MINTO •†\$85 77-658	{ M. S. TITUS Special attent us with each Sigh †Draft for present	G. V. TITUS on given B-L Dr afts, Notes and C ollections.	A. E. McKAY Draft for present	L. W. WISNIEWSKI ollections.	25,000	6,570	418,880	336,750	104,690	Chase N., N. Y.; 1st N., St. P., Grand Forks, and Minpls.
"	First State Bank •†\$16 77-928	C. J. Lofgren	N. J. Nelson	H. Gavere	L. E. Callahan	15,000	2,500	230,000	200,000	50,000	Mech. & Metals N., N. Y.; Northw. N., Minpls.; Merch. N., St. P.
Moffit.....Burleigh F 9 Pop. 100	Moffit State Bank •†\$14 77-854	C. B. Little	V. Benz	H. P. Goddard	L. L. Rockwood	10,000	2,000	92,000	77,500	22,000	Northw. N., Minpls.; 1st N., Bismarck.

NORTH DAKOTA Map on Index

Banks Advertising give Prompt Attention to Collections and Correspondence

1070 NORTH DAKOTA BANKS—Milton to Moffit July, 1920

1071 Number under Name of Bank is the New Transit Number given to each bank in U. S. exclusively by The Rand-McNally Bankers' Directory, under the authority of The American Bankers Ass'n.

NORTH DAKOTA—Continued

Non-Bank Towns with Nearest Banking Point (Indexed Access.), Lawyers, Laws (Indexed) in back of this volume. For Interest Rates, Holidays, etc., see Laws.

TOWN AND COUNTY. County Seats. Entire State in No. 9 Federal Reserve District.	NAME OF BANK. Mem. Am. Bks. Assn. \$State Mem. State Bks. Assn. †Priv. Mem. Fed. Res. †Etab.	PRESIDENT.	VICE-PRESIDENT.	CASHIER.	ASS'T CASHIER.	LIABILITIES.			RESOURCES.		PRINCIPAL CORRESPONDENTS.
						PAID-UP CAPITAL	SURPLUS AND PROFITS	DEPOSITS	LOANS & DISC'TS. BONDS, SECURITIES	CASH & EX-CHANGES, DUES FROM BANKS	
▲ Mohall.....Renville B 6 Pop. 1200	FIRST NATIONAL BANK...\$03 77-223	H. H. STEELE	F. A. SCHROEDER	FRED F. PAGE	A. F. PAGE C. G. STROMMEN	\$ 25,000	\$ 7,000	\$ 290,000	\$ 285,000	\$ 47,000	Han. N., N. Y.; 1st N., Minpls.
" " " "	MOHALL SECURITY BANK...\$8'02 77-222	N. IVERSON	M. C. DALE	P. H. LAMBERT	CONRAD IVERSON	25,000	5,000	215,000	205,000	25,000	Midland N. and Bkrs. N., Minpls.; 1st N., St. P.; Grand Forks; Union N., Minot.
" " " "	MOHALL STATE BANK...\$2'02 77-221	J. C. PETERS	F. W. WIEBE	W. W. BERGMAN	E. C. BERGMAN L. V. HANSON	25,000	25,900	613,000	476,000	127,000	Century Tr. & Sav., Chi.; Northw. N., Minpls.; Citiz. Com'l Tr. Co., Buffalo.
Monango...Dickey G 12 Pop. 238	BANK OF MONANGO...\$2'92 77-413	I. M. Caldwell	W. L. Caldwell	W. C. Caldwell	J. C. Cooke	10,000	16,000	200,000	120,000	45,000	Chi. Sav. Bk. & Tr. Co., Chi.; Northw. N., Minpls.; Merch. N., St. P.
" " " "	Farmers & Merch. State Bk. 77-414	John Thorn	A. A. Suszycki Chris. Bollinger	E. Magoffin	H. R. Fox	20,000	4,000	135,000	160,000	12,000	1st N., St. P. and Minpls.; Stock Yds. N., So. St. P.; 1st N., Ellendale.
Montpelier...Stutsman F 12 Pop. 200	First National Bank...\$19 77-1045	F. E. Stott	H. T. Marken C. A. Arduser	Paul B. Hegstad		25,000	5,000	41,000	49,000	9,400	Chase N., N. Y.; 1st N., St. P.; Far. & Merch. N., Jamestown.
" " " "	Montpelier State Bank...\$3'05 77-659	H. T. Graves	A. B. De Nault	I. Ytreide	Geo. Rulon	10,000	14,000	108,000	112,000	26,900	Am. Ex. N., N. Y.; Northw. N., Minpls.; James River N., Jamestown.
Mooreton...Richland G 16 Pop. 123	Farmers State Bank...\$10 77-301	Thos. Manykowske	H. N. Langseth	John Kirkhus		10,000	5,000	\$2,610	61,850	30,890	1st N., Minpls.; Citiz. N., Wahpeton.
" " " "	First National Bank...\$1'05 77-300	W. D. Henry	M. Brown	J. J. Lawrence		25,000	2,000	119,400	98,540	47,190	Imp. & Tra. N., N. Y.; Northw. N., Minpls.; Citiz. N., Wahpeton.
▲ Mott...Hettinger G 5 Pop. 416	First National Bank...\$1'07 77-181	R. E. Trousdale	H. P. Jacobsen	E. H. Trousdale	Carl Mueller Frank Lauterbach	25,000	15,000	537,500	472,500	107,000	Cont. & Com'l N., Chi.; Northw. N., Minpls.; Stock Yds. N., So. St. P.; 1st N., Mandan.
" " " "	State Guaranty Bank...\$1'10 77-182	J. L. Opfer	F. G. Orr	Geo. J. Helming	E. C. Helming G. C. Helming A. C. Rausch	40,000	1,000	265,110	266,780	41,840	1st N., Minpls.; Northern N., Fargo; Citiz. Com'l Tr. Co., Buffalo.; Merch. N., St. P.
Mountain...Pembina B 14 Pop. 200	Mountain State Bank...\$2'08 77-660	E. Thorwaldson	G. E. Towle	E. A. Brandson	E. Thorwaldson	10,000	2,000	150,000	135,000	18,000	N. City, N. Y.; 1st N., Minpls. and Grand Forks.
Mowbray...Cavalier B 12 Pop. 100	Bank of Mowbray...\$5'09 77-661	E. I. Donovan	J. B. Halloran	J. L. Tschida	E. J. Donovan	10,000	3,300	60,600	47,300	22,300	1st N. and Northw. N., Minpls.
Munich...Cavalier B 12 Pop. 400	Farmers Bank...\$2'05 77-277	Adam Hannah	M. G. Antony	P. J. Antony	H. A. Thompson Mae Ginley	10,000	10,000	324,000	283,000	45,000	Merch. Ln. & Tr. Co., Chi.; 1st N., Minpls.; Northern State, Grand Forks.
" " " "	First National Bank...\$2'05 77-276	A. I. Hunter	J. A. Dinnie J. O. Fadden	C. M. Tjosvold	H. A. Janzen	25,000	8,000	140,000	130,000	30,000	N. Park, N. Y.; Northw. N., Minpls.; 1st N., Grand Forks.
Mylo...Rolette B 10 Pop. 150	First State Bank...\$2'05 77-662	A. Egeland	R. J. Honeyford	O. M. Ness	Isabelle Ness	10,000	4,000	150,000	120,000	30,000	1st N., Grand Forks, St. P. and Minpls.
Nanson...Rolette C 10 Pop. 100	State Bank of Nanson...\$3'07 77-663	S. B. Qvale	S. A. Retrum	M. Retrum		10,000	2,000	80,000	70,000	11,000	Merch. N., St. P.; 1st N., Grand Forks.
▲ Napoleon...Logan G 10 Pop. 600	First National Bank...\$1'01 77-302	C. L. Merrick	N. O. Young	F. B. Heath	M. E. Giefer	25,000	8,000	320,000	270,000	40,000	Northw. N., Midland N., and 1st N., Minpls.; 1st N., Fargo.
" " " "	MERCHANTS BANK...\$3'08 77-303	ADAM KROEBER	N. C. KREBSBACH	C. KUSLER		10,000	4,000	100,000	110,000	25,000	N. Bk. Com. St. P.; 1st N., Minpls.; City N., Bismarck.
Neche...Pembina B 14 Pop. 528	Farmers State Bank...\$3'19 77-1023	A. M. Fruh	Daniel Kippen J. N. Horgan	N. L. DeMars	R. J. Welch	15,000	1,500	90,420	86,150	8,930	Minn. Transfer State and Peo., St. P.; 1st N., Albert Lea.
" " " "	First National Bank...\$1'87 77-664	F. P. Holmes	C. N. Murphy	Fred. L. Lewis		25,000	25,000	426,000	390,000	95,000	Mech. & Metals N., N. Y.; 1st N., Chi., St. P. and Minpls.
Nekoma...Cavalier B 13 Pop. 200	State Bank of Nekoma...\$3'05 77-665	P. S. Peterson	Fred L. Goodman	G. A. Hartman, Jr.	E. O. Nestoss	15,000	6,700	152,000	151,000	17,300	Northw. N., Minpls. and Grand Forks.
Newburg...Bottineau B 8 Pop. 102	Farmers Bank...\$3'12 77-774	J. L. Page	M. Teigen	John T. Page		10,000	1,500	35,000	39,000	5,000	1st N., Minpls.; Northw. N., Grand Forks.
" " " "	State Bank of Newburg...\$2'05 77-666	D. N. Tallmon	F. A. Rinkel	P. J. Nordberg	Lottie Anderson	10,000	8,000	150,000	130,000	25,000	1st N., Grand Forks, Minpls. and St. P.

July, 1920

NORTH DAKOTA BANKS—Mohall to Newburg

1071

THOUSANDS OF BANKS BUY COMMERCIAL PAPER ON OUR CHECKING; CONTINENTAL AND COMMERCIAL BANKS, CHICAGO



Number under Name of Bank is the New Transit Number given to each bank in U. S. exclusively by The Rand-McNally Bankers' Directory, under the authority of The American Bankers Ass'n.

NORTH CAROLINA—Continued

1072

Number under Name of Bank is the New Transit Number given to each bank in U. S. exclusively by The Rand-McNally Bankers' Directory, under the authority of The American Bankers Ass'n.

NORTH DAKOTA—Continued

Non-Bank Towns with Nearest Banking Point (Indexed Access), Lawyers, Laws (Indexed) in back of this volume. For Interest Rates, Holidays, etc., see Laws.

TOWN AND COUNTY. *County Seats. Entire State in No. 9 Federal Reserve District.	NAME OF BANK. *Mem. Am. Bks. Assn. \$State †Mem. State Bks. Assn. †Priv. ◆Mem. Fed. Res. (Estab.)	PRESIDENT.	VICE-PRESIDENT.	CASHIER.	ASS'T CASHIER.	LIABILITIES.			RESOURCES.		PRINCIPAL CORRESPONDENTS.
						PAID-UP CAPITAL	SURPLUS AND PROFITS	DEPOSITS	LOANS & DISCOUNTS, BONDS, SECURITIES	CASH & EXCHANGES DUE FROM BANKS	
New England...Hettinger Pop. 613 F 4	Farmers & Merchants State Bank 77-977 \$8'17	W. L. Whitmire	R. J. Lauterbach Gordon Gardner	H. F. Littig	H. A. Borcharding P. O. Lokke	\$ 15,000	\$ 1,200	\$ 230,000	\$ 208,000	\$ 32,000	Capital N., St. P.; 1st N., Bismarck.
"	First National Bank 77-495	August Peterson	Henry Melaas	H. E. Schroeder		25,000	31,540	345,870	340,370	76,530	1st N., Minpls.; 1st N., Mandan.
"	SECURITY STATE BANK 77-494 \$8'09	G. L. MERRICK	J. J. MURPHY A. L. MURPHY Collections given in prompt attention.	J. L. BOUCHER	J. E. RAND IDA E. PUARIEA 5c minimum if paid. e Loans negotiated.	25,000	5,000	300,000	300,000	25,000	Northw. N., Minpls.; Northern N., Fargo; Stock Yds. N., So. St. P.
New Leipzig...Grant G 6 Pop. 378	Farmers State Bank 77-955	Adolph Frasch	Bernhard Frasch	A. Eberhardt	G. A. Ruana	15,000	1,680	129,040	132,770	15,970	Northw. N., Minpls.; City N., Bismarck.
"	First State Bank 77-355	G. E. Towle	J. S. Birdsall	O. D. Sprecher	W. S. Thorwaldson	10,000	7,500	145,000	125,000	25,000	1st N., Minpls.; Northern N., Fargo.
"	New Leipzig State Bank 77-356	J. P. Zweber	Paul M. Brown	F. L. Kahlert		10,000	7,000	150,000	100,000	25,000	Stock Yds. N., So. St. P.; 1st N., Bismarck and Minpls.
*New Rockford, Eddy D 11 Pop. 2500	BANK OF NEW ROCKFORD 77-120 \$8'83	H. C. SEXTON	R. F. RINKER G. W. S. TREETER	L. R. BUXTON		50,000	17,000	437,000	413,000	70,000	Han. N., N. Y.; 1st N., Minpls., Fargo, and St. P.
"	FARMERS AND MERCHANTS BANK 77-122 \$8'06	C. MACLACHLAN	J. F. GOSS ANDREW JOHNSON	R. J. HORTON	L. W. SCHWOEBEL W. H. GOODRICH	20,000	15,000	531,410	483,670	53,770	Mech. & Metals N., N. Y.; Cont. & Com'l N., Chi.; 1st N., Fargo, St. P., Minpls., and Duluth.
"	FIRST NAT'L BANK 77-121 \$8'02	LEWIS MORTENSEN	MARTIN AAS Patronize a National Bank. Collections solicited.	J. F. SWENSON	M. B. HAAS and appreciated. minimum if paid.	25,000	16,650	555,860	517,460	90,040	Liberty N., N. Y.; 1st N., Fargo, Minpls., and St. P.
New Salem...Morton F 6 Pop. 800	FARMERS & MERCHANTS STATE BANK 77-180 \$8'09	C. W. WIEGMANN	PHILIP BLANK given on collections.	F. H. ELLWEIN	J. H. WECKER	20,000	4,000	256,000	242,000	20,000	N. Bk. Com., N. Y.; 1st N., Chi. and Minpls.; City N., Bismarck.
"	STATE BK. OF NEW SALEM 77-178 \$8'99	CHAS. F. PETERSON	J. CHRISTIANSEN requests for Credit Reports MUST be accompanied by Reports, 50c.	FERO. RINGOEN	W. G. SCHUCHT	25,000	5,890	415,910	391,360	36,810	1st N., Mandan; Merch. N., St. P.; Midland N., Minpls.
"	Union Farmers State Bank 77-1024 \$8'19	O. C. Gaebel	Christ Kaelberer A. E. Pool	W. J. Rick	A. S. Meier E. M. Rick	30,000	5,000	210,000	200,000	30,000	Citiz. Com'l Tr. Co., Buffalo; 1st N., Minpls.
Newville...Towner C 11 Pop. 50	Newville State Bank 77-667 \$8'09	O. L. Bye	H. A. Bye	A. O. Bye		10,000	1,500	60,000	58,000	9,000	1st N., Devils Lake, Fargo, and St. P.

NORTH DAKOTA Map on Index

Banks Advertising give Prompt Attention to Collections and Correspondence

1072

NORTH DAKOTA BANKS—New England to Newville

July, 1920

1073 Number under Name of Bank is the New Transit Number given to each bank in U. S. exclusively by The Rand-McNally Bankers' Directory, under the authority of The American Bankers Ass'n.

NORTH DAKOTA—Continued

Non-Bank Towns with Nearest Banking Point (Indexed Access), Lawyers, Laws (Indexed) in back of this volume. For Interest Rates, Holidays, etc., see Laws.

Table with columns: TOWN AND COUNTY, NAME OF BANK, PRESIDENT, VICE-PRESIDENT, CASHIER, ASS'T CASHIER, LIABILITIES (PAID-UP CAPITAL, SURPLUS AND PROFITS, DEPOSITS), RESOURCES (LOANS & DISCOUNTS, BONDS, SECURITIES, CASH & EXCHANGES, DUES FROM BANKS), PRINCIPAL CORRESPONDENTS.

July, 1920

NORTH DAKOTA BANKS—Niagara to Osnabrock

1073

CHICAGO, A CENTER FOR SAFE-KEEPING OF SECURITIES, CONTINENTAL AND COMMERCIAL BANKS



Number under Name of Bank is the New Transit Number given to each bank in U. S. exclusively by The Rand-McNally Bankers' Directory, under the authority of The American Bankers Ass'n.

NORTH CAROLINA—Continued

1074 Number under Name of Bank is the New Transit Number given to each bank in U. S. exclusively by The Rand-McNally Bankers' Directory, under the authority of The American Bankers Ass'n.

NORTH DAKOTA—Continued

Non-Bank Towns with Nearest Banking Point (Indexed Access.), Lawyers, Laws (Indexed) in back of this volume. For Interest Rates, Holidays, etc., see Laws.

TOWN AND COUNTY. *County Seats. Entire State in No. 9 Federal Reserve District.	NAME OF BANK. *Mem. Am. Bks. Assn. †State †Mem. State Bks. Assn. †Priv. ◆Mem. Fed. Res. [Estab.]	PRESIDENT.	VICE-PRESIDENT.	CASHIER.	ASS'T CASHIER.	LIABILITIES.			RESOURCES.		PRINCIPAL CORRESPONDENTS.
						PAID-UP CAPITAL	SURPLUS AND PROFITS	DEPOS- ITS	LOANS & DIS- C'TS. BONDS, SECURITIES	CASH & EX- CHANGES, DUE FROM BANKS	
Overly... Bottineau B 9 Pop. 193	Farmers & Merch. Bank...\$11 77-461	P. B. Haber	A. R. Thompson Ole Syvertson	Otis C. Thompson	F. J. Latendresse	\$ 15,000	\$ 9,500	\$ 200,000	\$ 181,000	\$ 35,000	Cont. & Com'l N., Chi.; 1st N. and Northw. N., Minpls.
" " " "	Security State Bank...\$19 77-1013	J. V. Williams	J. T. Hanson	C. E. Johnson	L. J. Grandpre	15,000	1,610	55,850	55,940	16,520	Midland N. Minpls.; Merch. N., St. P.; Mar- shall State, Marshall, Minn.
Page... Cass E 15 Pop. 500	Farmers State Bank...\$5 77-232	M. Murphy	J. J. Murphy	G. E. Doyle		10,000	22,000	225,000	190,000	65,000	Northw. N., Minpls.; Merch. N., Fargo.
" " " "	First National Bank...\$86 77-231	L. B. Hanna	T. A. Thompson W. J. Morrish	M. N. Mallory		25,000	17,800	425,170	395,180	65,190	Seab. N., N. Y.; 1st N., Minpls. and Fargo; Merch. N., St. P.
Palermo... Mountrail C 5 Pop. 250	Scandia American Bank...\$10 77-465	A. H. Nelson	N. T. Rosenquist	E. I. Nelson		10,000	2,000	82,500	80,000	14,000	1st N., St. P.; 2d N., Minot.
Park River... Walsh C 14 Pop. 1114	BANK OF PARK RIVER ...\$86 77-114	C. D. LORD Send your cash for prompt, effi cient service. WE NEGOTIA	W. S. SMITH letters and col lect service. TE RED RIVER	R. J. HOLMES ctions direct to us		30,000	16,000	500,000	504,000	75,000	Chase N., N. Y.; Cont. & Com'l N., Chi.; 1st N., Minpls. and St. P.
VALLEY FARM MORTGAGE LOANS NETTING 6%.											
" " " "	Farmers Security Bank...\$9 77-115	Thomas Johnson	Henry Dencker Claus Bornholdt	G. P. O'Brien	G. J. Mauritsen	20,000	5,700	308,570	262,120	68,150	N. Park, N. Y.; Northw. N., Minpls. and Grand Forks; Merch. N., St. P.
" " " "	First National Bank...\$86 77-113	Karl J. Farup	George E. Towle	K. D. Bennett	E. H. Harris	25,000	33,350	511,960	523,490	59,520	1st N., N. Y.; Northw. N. and 1st N., Minpls.
Parshall... Mountrail C 4 Pop. 600	Farmers Exchange Bank 77-910 \$816	N. E. Rulien	C. P. Kjelstrup	E. B. Kjelstrup	L. C. Hungate	15,000	1,800	172,000	165,000	16,000	1st N., Minpls.; Capital Secur., Bismarck.
" " " "	First National Bank...\$15 77-867	August Peterson	L. E. Linder	R. A. Nordbye	H. W. Arveson M. G. Evenson	25,000	9,000	205,470	164,290	34,480	Midland N. Minpls.; 2d N., Minot.
" " " "	Peoples State Bank...\$13 77-837	J. S. Johnson	O. C. Dosseth	A. O. Fuglie	R. L. Peterson Agnes O. Nelson	10,000	10,000	150,000	125,000	25,000	1st N. and Northw. N., Minpls.
Pekin... Nelson D 13 Pop. 200	BANK OF PEKIN ...\$6 77-677	J. O. Johnson	John W. Bliss	T. P. Bye	O. C. Berg	15,000	6,000	152,000	146,500	26,400	Midland N., Minpls.; Northw. N., Grand Forks; 1st N., Fargo and St. P.
Pembina... Pembina B 15 Pop. 800	Merchants Bank...\$98 77-678	G. B. Harris	Walter Welford	J. A. Wilkins	E. J. Ryan	25,000	15,000	400,000	400,000	40,000	Chase N., N. Y.; Northern State, Grand Forks; 1st N., Minpls. and St. P.
Penn... Ramsey C 12 Pop. 200	Penn State Bank...\$3 77-679	M. L. Helgerson	J. H. Gessner A. J. Mitchell	G. M. Peterson	L. H. Gessner	10,000	8,500	120,000	105,000	26,000	1st N., Minpls. and St. P.; Northern State, Grand Forks.
Perth... Towner B 10 Pop. 400	BANK OF PERTH ...\$1 77-425	Adam Hannah	C. C. Gergen	M. N. Gergen	A. J. Wallerius	10,000	25,000	300,000	275,000	100,000	1st N., Minpls.
" " " "	Towner County Bank...\$2 77-424	F. C. Rother	A. Egeland	J. G. Lookingbill	B. Svee	15,000	10,000	275,000	265,000	60,000	Chase N., N. Y.; 1st N., Minpls. and Grand Forks.
Petersburg... Nelson C 14 Pop. 367	Farmers State Bank...\$6 77-296	Robert Waag	E. O. Engesather	J. O. Engesather	H. H. Engesather	10,000	8,000	140,000	127,000	2,400	1st N., St. P., Grand Forks and Minpls.
" " " "	First National Bank...\$1900 77-295	L. B. Ray	A. R. Swendseid J. W. M. Nash	P. E. Johnson	Clarence Swendseid	25,000	20,000	200,000	255,000	22,000	Han. N., N. Y.; 1st N. and Bkrs. N., Minpls.; Northw. N., Grand Forks.
Pettibone... Kidder F 10 Pop. 50	Pettibone State Bank...\$11 77-729	D. D. McKee	John De Krey	H. Bernard	E. N. Nelson	10,000	13,950	103,280	116,330	13,900	Northw. N., Minpls.; 1st N., Bismarck and Fargo.
Pillsbury... Barnes E 14 Pop. 150	Pillsbury State Bank...\$11 77-725	W. J. Smith	Nels Olson	M. G. Pederson	H. W. Pease	20,000	16,000	240,000	260,000	30,000	N. Park, N. Y.; Northw. N. and Midland N., Minpls.; 1st N., Hope.
Pingree... Stutsman E 12 Pop. 350	Citizens State Bank...\$10 77-406	R. A. Simpson	C. H. Simpson	O. A. Ruud	C. M. Loberg	10,000	12,630	163,910	204,060	24,800	1st N., Fargo and St. P.; Far. & Merch. N., Jamestown.
" " " "	Pingree State Bank...\$5 77-405	H. T. Graves	A. B. De Nault	A. L. White	K. McCarthy	10,000	7,500	142,480	123,440	32,460	Am. Ex. N., N. Y.; 1st N., Minpls. and St. P.; James River N., Jamestown.
Pisek... Walsh C 14 Pop. 293	Pisek State Bank...\$2 77-680	George E. Towle	L. B. McKean	G. J. McKean	M. E. McSharry	15,000	3,840	168,000	140,000	28,000	1st N., Minpls.
Plaza... Mountrail D 5 Pop. 800	First National Bank...\$10 77-421	R. W. Akin	A. Peterson L. E. Linder	O. F. Olson		25,000	45,000	275,000	274,000	35,000	N. Bk. Com., N. Y.; 1st N., Minpls.; City N., Bismarck.
" " " "	Pioneer State Bank...\$6 77-422	J. S. Johnson	A. N. Dosseth	O. O. Dosseth	M. L. Glarum Esther Nelson G. H. Markley	10,000	14,100	256,030	240,840	39,790	Cont. & Com'l N., Chi.; Northw. N. and Mid- land N., Minpls.; 1st N., Bismarck.
Pleasant Lake... Benson Pop. 100	Bank of Pleasant Lake...\$5 77-651	J. R. Carley	J. S. Ulland	J. M. Nash		10,000	3,210	66,000	65,700	4,500	Northw. N., Minpls.; 1st N., Grand Forks and St. P.

NORTH DAKOTA Map on Index

Banks Advertising give Prompt Attention to Collections and Correspondence

1074

NORTH DAKOTA BANKS—Overly to Pleasant Lake

July, 1920

Number under Name of Bank is the New Transit Number given to each bank in U. S. exclusively by The Rand-McNally Bankers' Directory, under the authority of The American Bankers Ass'n.

NORTH CAROLINA—Continued

1076 Number under Name of Bank is the New Transit Number given to each bank in U. S. exclusively by The Rand-McNally Bankers' Directory, under the authority of The American Bankers Ass'n.

NORTH DAKOTA—Continued

Non-Bank Towns with Nearest Banking Point (Indexed Access.), Lawyers, Laws (indexed) in back of this volume. For Interest Rates, Holidays, etc., see Laws.

TOWN AND COUNTY. County Seats. Entire State in No. 9 Federal Reserve District.	NAME OF BANK. *Mem. Am. Bks. Assn. \$State ‡Mem. State Bks. Assn. †Priv. ◆Mem. Fed. Res. (Estab.)	PRESIDENT.	VICE-PRESIDENT.	CASHIER.	ASS'T CASHIER.	LIABILITIES.			RESOURCES.		PRINCIPAL CORRESPONDENTS.
						PAID-UP CAPITAL	SURPLUS AND PROFITS	DEPOSITS	LOANS & DISCOUNTS, BONDS, SECURITIES	CASH & EXCHANGES DUE FROM BANKS	
Rhame..... Bowman G 2 Pop. 250	FARMERS STATE BANK 77-447 *\$10	H. L. Bruce	B. Solem	W. B. Shaw	Laura Sharp	\$ 10,000	\$ 10,000	\$ 221,710	\$ 251,730	\$ 25,960	Stock Yds. N., So. St. P.; Capital N., St. P.; Bkrs. N., Minpls.
"	FIRST STATE BANK ...*\$'08 77-446	F. W. STEVENS 15c to be sent with each collection over OLDEST BANK	OLE PAULSON with each collect \$25.00 and 25c for IN RHAME. Far	L. M. ANDERSON	GEO. S. GORDHAMER 25.00 and 25c for every t. gotiated and Sold.	20,000	10,000	274,000	243,000	62,000	Northw. N. and 1st N., Minpls.; Aberdeen N., Aberdeen, S. D.; 1st N., St. P.
Richardton..... Stark F 5 Pop. 750	Farmers State Bank...*\$'17 77-967	Albert Koesel	Lee Hoff R. J. Fleck	J. F. Schafer		30,000	2,780	217,830	225,500	14,260	1st N., Minpls. and Dickinson; 1st N., Bismarck; N. Bk. Com., St. P.
"	MERCHANTS STATE BANK 77-168 *\$'06	ANTON MUGGLI Save time and g FEE IN ADVAN	JOS. KILZER et service on Coll CE: Plain sight	JOHN MUGGLI	I. J. MUGGLI G. MUGGLI t Reports by send ing	25,000	22,570	584,390	602,920	29,840	Chase N., N. Y.; Northw. N., Minpls.; Merch. N., St. P.; 1st N., Mandan.
Robinson..... Kidder E 10 Pop. 400	Farmers & Merch. Bank...*\$'11 77-733	T. S. Pryse	R. G. Meyers	H. E. Bullis		10,000	10,000	175,000	160,000	30,000	1st N., Fargo, St. P. and Minpls.; Stock Yds. N., So. St. P.
Rocklake..... Towner B 11 Pop. 350	First National Bank...*\$'05 77-683	W. J. Lichty	Andrew Foley	E. J. Langley		25,000	19,840	183,260	217,030	28,790	Chase N., N. Y.; 1st N., Minpls. and Fargo.
"	Rock Lake State Bank...*\$'16 77-927	T. J. Dougherty	Chas. A. Jahnke	H. B. Gray	James Dougherty	20,000	1,500	117,700	139,490	14,430	Northw. N., Minpls.; 1st N., Fargo.
Rogers..... Barnes E 13 Pop. 473	First State Bank...*\$'05 77-684	Nels Larson	M. O. Grangaard Nels Larson	A. M. Kiland		25,000	18,200	285,870	265,860	68,180	Bkrs. Tr. Co., N. Y.; 1st N., Minpls., St. P., and Valley City; Stock Yds. N., So. St. P.
Rolette..... Rolette B 10 Pop. 500	First National Bank...*\$'09 77-270	A. Egeland	W. F. Robertson	O. N. Onsgard	John W. Grant	25,000	9,740	300,620	321,130	24,340	1st N., St. P.
"	ROLETTE STATE BANK ...*\$'05 77-271	L. I. Langness	Ludvig Anderson	E. S. Swanson		15,000	4,930	190,000	160,000	30,000	Northw. N., Minpls.; 1st N., Grand Forks.
Rolla..... Rolette B 10 Pop. 800	Farmers & Merchants Bank...\$'07 77-194	A. O. Graham	G. I. F. Wagner	Jas. A. Brown		25,000	15,720	179,440	140,060	80,100	Han. N., N. Y.; Northw. N., Minpls.; 1st N., Grand Forks.
"	FIRST NATIONAL BANK ...*\$'88 77-192	W. N. STEELE Send your cash for prompt, effi We negotiate fi	F. A. FOLEY letters and colle ctions direct to t his bank	ROBERT FRASER	OSCAR HJELT	25,000	34,900	310,650	315,450	70,880	Chase N., N. Y.; 1st N., Minpls.
"	State Bank of Rolla...*\$'02 77-193	Adam Hannah	R. H. Butterwick	F. W. Thayer	W. R. Drewry	10,000	9,090	150,400	136,600	36,500	Imp. & Tra. N., N. Y.; Capital N., St. P.; State Dep., Minpls.
Roseglen..... McLean D 6 Pop. 50	Roseglen State Bank...*\$'16 77-959	W. G. Connors	Otto Bremer A. J. Grace	W. V. Deleen	F. H. Connors	15,000	7,700	113,000	111,000	29,170	Union N., Minot; Am. N., St. P.; Far. & Merch. State, New Ulm, Minn.; Midland N., Minpls.
Ross..... Mountrail C 4 Pop. 175	State Bank of Ross...*\$'05 77-864	G. F. Carpenter	Joseph Langer	L. L. Evje	H. J. Lokstad	10,000	3,000	140,000	95,000	40,000	1st N., Minpls.; Union N., Minot; 1st N., St. P.
Roth..... Bottineau B 8 Pop. 75	State Bank of Roth...*\$'07 77-685	S. B. Qvale	G. S. Ogren	H. H. Gravseth	I. E. Gravseth	10,000	4,300	80,000	79,000	12,500	1st N., Minpls.; Northern State, Grand Forks.
Rugby..... Pierce C 9 Pop. 1800	Citizens State Bank...\$'06 77-65	T. D. Thorson	Ben Baer	H. O. Lyngstad		25,000	6,100	172,500	141,500	23,000	Am. N., St. P.; 1st N. and Midland N., Minpls.; 2d N., Minot.
"	MERCHANTS BANK ...*\$'07 77-64	W. C. McCLINTOCK FEE IN ADVAN (Reliable Credit	E. R. REITSCH CE: Sight drafts, 15c minimum; 25c m Reports, 50c. TR	J. G. McCLINTOCK	minimum charge if p aid.	25,000	9,000	310,000	275,000	50,000	Cont. & Com'l N., Chi.; 1st N., Minpls.
"	Security Bank...*\$'09 77-66	O. T. Tofsrud	O. B. Bergeson	Nettie E. Ellingson	Olga Christenson	20,000	7,940	370,360	334,020	64,270	Citiz. Com'l Tr. Co., Buffalo; 1st N., St. P. and Grand Forks; 1st N., Minpls.
Ruso..... McLean D 8 Pop. 141	First State Bank...*\$'06 77-687	L. A. Crowell	P. G. Heintz	O. A. Moe		10,000	4,440	132,490	126,730	28,200	1st N., Minpls.; Stock Yds. N., So. St. P.; City N., Bismarck.
Russell..... Bottineau B 7 Pop. 161	First State Bank...*\$'05 77-688	C. J. Lofgren	C. E. Peterson	L. A. Rulien	H. O. Peterson	25,000	5,000	149,000	157,000	11,500	1st N., Minpls.; Merch. N., St. P.
Rutland..... Sargent G 15 Pop. 350	Farmers State Bank...*\$'19 77-1019	N. J. Jacobson	C. T. Nelson	H. N. Dyste	George Peterson	20,000	1,120	70,000	88,000	9,900	Bk. of Brookings, Brookings; 1st N., Fargo; N. Bk. Com., St. P.
"	First State Bank...*\$'05 77-689	J. R. Jones	H. L. Greene	L. S. Sanderson		10,000	10,000	150,000	140,000	50,170	1st N., Minpls. and St. P.
Ryder..... Ward D 6 Pop. 500	First National Bank...*\$'08 77-319	August Peterson	R. W. Akin	C. H. Christiansen	E. M. Lomen	25,000	32,900	240,360	283,490	42,610	N. Bk. Com., N. Y.; Midland N. and Northw. N., Minpls.; 1st N., Bismarck.
"	First State Bank...*\$'06 77-318	H. C. Miller	A. Miller	O. J. Franze		20,000	5,000	131,320	170,320	10,970	1st N., Minpls. and St. P.; 2d N., Minot.

1076

NORTH DAKOTA BANKS—Rhame to Ryder

July, 1920

NORTH DAKOTA Map on Index

Banks Advertising give Prompt Attention to Collections and Correspondence

1077 Number under Name of Bank is the New Transit Number given to each bank in U. S. exclusively by The Rand-McNally Bankers' Directory, under the authority of The American Bankers Ass'n.

NORTH DAKOTA—Continued

Non-Bank Towns with Nearest Banking Point (Indexed Access), Lawyers, Laws (indexed) in back of this volume. For Interest Rates, Holidays, etc., see Laws.

TOWN AND COUNTY. County Seats. Entire State in No. 9 Federal Reserve District.	NAME OF BANK. *Mem. Am. Bks. Assn. \$State *Mem. State Bks. Assn. †Priv. *Mem. Fed. Res. [Estab.]	PRESIDENT.	VICE-PRESIDENT.	CASHIER.	ASS'T CASHIER.	LIABILITIES.			RESOURCES.		PRINCIPAL CORRESPONDENTS.
						PAID-UP CAPITAL	SURPLUS AND PROFITS	DEPOSITS	LOANS & DIS- COUNTS, BONDS, SECURITIES	CASH & EX- CHANGE, DUES FROM BANKS	
Sanborn... Barnes F 13 Pop. 450	Bank of Sanborn... *\$13 77-802	Ferd. Neecker	F. E. Stephan Henry C. Stephan	Fred E. Stephan	A. L. Stephan	\$ 15,000	\$ 5,400	\$ 200,000	\$ 175,000	\$ 27,500	N. City, N. Y.; Northw. N., Minpls.; Bk. of Valley City, Valley City; Northern N., Fargo.
" " "	FIRST NATIONAL BANK 77-690 *\$06	Louis Malm	C. O. Langer	H. J. Malm	A. O. Siverson	25,000	24,960	289,490	212,810	58,290	Cont. & Com'l N., Chi.; 1st N., Minpls., St. P., and Fargo.
Sanger... Oliver E 8 Pop. 100	Farmers Exchange State Bk. 77-890 *\$15	O. L. Engen	A. L. Garnes	Jno. J. Huff	Geo. R. Laugen	10,000	3,000	80,000	71,000	15,000	1st N., St. P., Mandan and Bismarck.
Sanish... Mountrail C 4 Pop. 500	FARMERS STATE BANK ... *\$15 77-881	JOURGEN OLSON	L. J. PALDA, JR. C. L. SMITH	J. E. ERICKSEN		10,000	15,000	245,000	231,000	32,000	Bkrs. N., Minpls.; Union N., Minot; Met., St. P.
" " "	Peoples State Bank... *\$18 77-963	A. L. Lombard	F. B. Gould Geo. B. Doty	W. F. Lehmann		15,000	2,000	120,000	115,000	15,000	1st N., Minpls. and Fargo; 1st State, Rochester
Sarles... Cavalier B 11 Pop. 400	Farmers & Merchants State Bank... *\$12 77-740	J. J. McCanna	D. F. McLaughlin I. A. Marlette	H. A. Grimshaw	L. R. Johnson	10,000	20,000	100,000	102,000	15,800	1st N., Minpls. and St. P.; Northw. N., Grand Forks.
" " "	State Bank of Sarles... *\$05 77-691	C. B. McMillan	G. E. Towle	S. M. Mowry	O. P. Gaymon Eva Basingthwaite	25,000	9,000	167,000	151,000	25,000	Cont. & Com'l N., Chi.; 1st N., Minpls.; Merch. N., St. P.; Northern State, Grand Forks.
Sawyer... Ward D 7 Pop. 550	First State Bank... *\$06 77-329	J. E. Tofflemire	F. S. Tofflemire	Henry Listerud		25,000	5,000	185,220	169,050	55,960	Cont. & Com'l N., Chi.; 1st N., Minpls. and St. P.; Citiz. Com'l Tr. Co., Buffalo.
" " "	Sawyer State Bank... *\$04 77-328	Ole Engebretson	Ole Dahle	Ole Engebretson	W. C. Drake	16,000	6,000	141,000	131,000	20,400	1st N., Minpls.; Am. N., St. P.; 2d N., Minot.
Soranton... Bowman G 3 Pop. 400	Bank of Soranton... *\$09 77-428	H. C. Hjerleid	C. A. Christopher	E. W. Christopher	Karl Christopher	10,000	10,000	192,000	140,000	40,000	Cont. & Com'l N., Chi.; Northw. N., Minpls.; Stock Yds. N., So. St. P.
" " "	First National Bank... *\$06 77-427	W. A. Shaw	T. Finsness	E. J. List	N. J. Swanson	25,000	23,500	295,000	278,000	65,000	Live Stock Ex. N., Chi.; 1st N. and Northw. N., Minpls.; Aberdeen N., Aberdeen, S. D.; 1st N., St. P.
Selfridge... Sioux H 7 Pop. 200	Citizens State Bank... *\$17 77-962	D. N. Jones	R. J. Gwyther	J. A. Nagel	M. G. Redman	15,000	8,060	103,320	110,080	11,160	1st N., Mobridge, S. D.; 1st N., Minpls.; Capitol N., St. P.
" " "	Selfridge State Bank... *\$15 77-906	Jos. P. Hess	Geo. W. Janda	J. J. Stasek		15,000		70,000	63,000	7,500	1st N., Mandan; Midland N., Minpls.
Selz... Pierce C 9 Pop. 250	Farmers State Bank... *\$12 77-771	J. J. Reimer	Aug. Peterson	A. J. Goosen		10,000	7,000	132,000	105,700	37,500	1st N., Minpls. and Fargo.
Sentinel Butte... Golden Valley Pop. 500... F 2	First National Bank... *\$15 77-484	E. J. Curtin	W. A. Hart	W. C. Stuhr	J. P. Jordan	25,000	25,000	225,000	250,000	35,000	Cont. & Com'l N., Chi.; 1st N., Minpls.; and Dickinson.
" " "	Interstate Bank of Billings County... *\$03 77-483	A. L. Martin	J. F. Martin	R. K. Foley	J. F. Foley	10,000	25,000	100,000	100,000	10,000	N. City, Chi.; Northw. N., Minpls.
Sharon... Steele D 14 Pop. 400	Citizens State Bank... *\$07 77-838	James Simpson, Jr.	Carl A. Meldahl	Albert O. Christensen	Henry L. Larsen Hazel McCrear	20,000	6,000	152,000	140,000	25,000	Northw. N. and Midland N., Minpls.; Northern N., Fargo.
" " "	First National Bank... *\$02 77-837	Alexander Curry	I. K. Bakken	O. H. Olson	P. H. Gilbertson E. S. Dnea E. B. Greene	25,000	17,000	351,950	356,240	54,110	Han. N., N. Y.; 1st N., Minpls., St. P., and Fargo.
Sheldon... Ransom F 15 Pop. 400	Farmers State Bank... *\$09 77-290	M. B. Greene	J. E. Benson Wm. Fraedrich	T. L. Wiper	E. B. Greene	14,000	21,000	250,000	250,000	35,000	Midland N., Minpls.; 1st N., Fargo and St. P.
" " "	First National Bank... *\$91 77-289	G. O. Kratt	Chas. Schwenk	R. E. Kratt		25,000	8,500	200,000	190,000	19,380	1st N., Minpls.; Citiz. Com'l Tr. Co., Buffalo.
Sherwood... Renville B 6 Pop. 600	FARMERS & MERCHANTS STATE BANK ... *\$04 77-326	J. I. SPAULDING	F. J. HARRIS	PERRY BROWN	M. C. WILSON	10,000	10,000	219,050	215,510	18,120	1st N., Minpls., Fargo, and St. P.; 2d N., Minot.
" " "	First International Bank... *\$04 77-327	F. E. Kenaston	D. Ray Gregg	C. C. Gilliland	John C. Campbell	10,000	18,500	313,400	273,000	60,600	Cont. & Com'l N., Chi.; Northw. N., Minpls.; Merch. N., St. P.
Sheyenne... Eddy D 12 Pop. 500	FARMERS & MERCH. BANK ... *\$06 77-246	L. B. GARNAAS	N. N. FAAR L. M. WALHUS N. B. GARNAAS	H. S. GRINDE	E. B. NORIN	25,000	50,000	453,640	524,380	45,010	Cont. & Com'l N., Chi.; 1st N., Minpls. and St. P.; Northern N., Fargo.
" " "	Patronize a growing bank. Prompt, efficient High-grade North Dakota 6% Farm Mortgages Negotiated.										
" " "	FIRST NATIONAL BANK ... *\$1900 77-245	H. P. Halverson Iver Olson, V.-P.	B. Ostby H. C. Hall Ed. Nystrom	J. O. Severson	V. H. Thorstenson Bertha Torkelson	25,000	8,000	223,030	274,240	18,000	Chase N., N. Y.; 1st N., Minpls. and Fargo; Merch. N., St. P.
" " "	Security Bank... *\$18 77-796	Frank White	G. V. Wilson	J. E. Johnson	A. N. Johnson	12,000	8,000	270,000	245,000	35,000	Midland N., Minpls.; Merch. N., Fargo.

July, 1920
NORTH DAKOTA BANKS—Sanborn to Sheyenne
1077

INVESTMENTS FOR BANKS MATURING AT CONVENIENT DATES: CONTINENTAL AND COMMERCIAL BANKS, CHICAGO



Number under Name of Bank is the New Transit Number given to each bank in U. S. exclusively by The Rand-McNally Bankers' Directory, under the authority of The American Bankers Ass'n.

NORTH CAROLINA—Continued

1078 Number under Name of Bank is the New Transit Number given to each bank in U. S. exclusively by The Rand-McNally Bankers' Directory, under the authority of The American Bankers Ass'n.

NORTH DAKOTA—Continued

Non-Bank Towns with Nearest Banking Point (Indexed Access.), Lawyers, Laws (indexed) in back of this volume. For Interest Rates, Holidays, etc., see Laws.

TOWN AND COUNTY. *County Seats. Entire State in No. 9 Federal Reserve District.	NAME OF BANK. *Mem. Am. Bks. Assn. \$State †Mem. State Bks. Assn. †Priv. ♦Mem. Fed. Res. [Estab.]	PRESIDENT.	VICE-PRESIDENT.	CASHIER.	ASS'T CASHIER.	LIABILITIES.			RESOURCES.		PRINCIPAL CORRESPONDENTS.
						PAID-UP CAPITAL	SURPLUS AND PROFITS	DEPOSITS	LOANS & DISC'TS. BONDS, SECURITIES	CASH & EX-CHANGES, DUE FROM BANKS	
Shields..... Grant G 7 Pop. 200	Shields State Bank *\$10 77-694	C. E. Merritt.....	E. F. Berkner.....	P. E. Rasmussen.....	C. O. Levorsen.....	\$ 10,000	\$ 5,800	\$ 120,000	\$ 94,000	\$ 35,000	N. City, Chi.; Stock Yds. N., So. St. P.
Silva..... Pierce C 9 Pop. 100	First State Bank \$13 77-816	T. D. Thorson.....	O. A. Refling.....	A. O. Barstad.....	Clara Barstad.....	10,000	5,320	32,820	68,410	14,400	Am. N., St. P.; 2d N., Minot.
Simcoe..... McHenry C 8 Pop. 58	First State Bank \$15 77-880	L. J. Rodman.....	Thome Hystad.....	A. R. Kumm.....	A. S. Kumm.....	10,000	2,500	95,000	90,000	15,000	Northw. N., Minpls.; Williams Co. State, Williston.
Solen..... Sioux G 8 Pop. 179	Solen State Bank \$13 77-820	A. O. Schimansky.....	B. G. J. Schimansky.....	R. B. McDonald.....	James Zelenka.....	10,000	10,090	158,400	163,430	19,060	1st N., Minpls. and Bismarck; Stock Yds. N., So. St. P.
Souris..... Bottineau B 8 Pop. 225	MOUSE RIVER VALLEY BANK *\$03 77-388	M. E. WILSON	C. A. KIRKEBY	ANTON LALLUM		15,000	5,000	155,000	130,000	30,000	Northern State, Grand Forks; State Bk. Com., Midland N., and 1st N., Minpls.
"..... ".....	State Bank of Souris..... \$01 77-387	S. B. Qvale.....	G. S. Ogren.....	Benj. Iverson.....		15,000	15,000	190,000	180,000	16,000	1st N., Minpls. and Grand Forks; Bk. of Willmar, Willmar, Minn.
Southam..... Ramsey C 12 Pop. 75	Southam State Bank \$12 77-765	B. E. Burt.....	Isabel Burt.....	Anselm Wolf.....		10,000	6,350	88,000	81,000	18,000	Bkrs. N. and 1st N., Minpls.; Northern State, Grand Forks.
South Heart..... Stark F 3 Pop. 100	First State Bank \$13 77-803	Frank Krueger.....	J. F. McEntee.....	B. O. Thorkelson.....		10,000	3,000	120,000	72,000	45,000	Merch. N., Dickinson; 1st N., Minpls.
Spiritwood..... Stutsman F 12 Pop. 250	Spiritwood State Bank..... \$06 77-696	H. T. Graves.....	A. B. De Nault.....	A. J. Rulon.....	E. M. Davies.....	10,000	9,000	160,000	140,000	35,000	Am. Ex. N., N. Y.; Northw. N., Minpls.; James River N., Jamestown.
Spring Brook..... Williams C 2 Pop. 100	Spring Brook State Bk. \$09 77-697	J. H. Cooper.....	W. S. Davidson.....	Jacob Widmann.....	Margaret Horne.....	10,000	3,670	72,220	71,000	20,400	1st N., Williston and St. P.
Stady..... Divide B 2 Pop. 40	First State Bank \$09 77-698	A. M. Eckmann.....	Sigurd Bue.....	N. N. Landro.....	H. C. Tappan.....	10,000	8,050	105,000	110,000	12,200	Midland N., Minpls.; Williams Co. State, Williston.
*Stanley..... Mountrail C 5 Pop. 1000	CITIZENS STATE BANK \$07 77-200	A. J. ROSS	N. H. OLSON	R. C. FENSTER-MACHER	BERTHA BOMAN ..	20,000	5,000	400,000	270,000	127,000	1st N. and Midland N., Minpls.; 1st N., St. P. and Joliet, Ill.
"..... ".....	FIRST NATIONAL BANK \$02 77-199	T. L. Beiseker.....	W. G. Hohn.....	B. W. Taylor.....		25,000	5,000	250,000	200,000	75,000	1st N. and Northw. N., Minpls.
*Stanton..... Mercer E 6 Pop. 400	First State Bank \$09 77-279	L. W. Miller.....	A. M. Pulles.....	John Pulles.....	Martha Letzring.....	10,000	2,000	185,000	144,000	32,000	1st N., Minpls. and Fargo; Capital Secur. and 1st N., Bismarck.
"..... ".....	Union State Bank \$08 77-278	John Young.....	W. A. Olson.....	Roy Seibert.....	C. Schell.....	12,000		80,000	70,000	15,000	1st N., Mandan; Midland N., Minpls.
Starkweather..... Ramsey C 12 Pop. 304	Farmers Bank \$19 77-1026	A. J. McLarty.....	David Jones.....	A. W. Omdahl.....	O. L. Svidal.....	15,000	330	87,120	80,240	19,160	N. City, N. Y.; Midland N., Minpls.; Ramsey Co. N., Devil's Lake.
"..... ".....	First National Bank \$02 77-409	T. J. Dougherty.....	L. D. Maurer.....	Chas. A. Potter.....	I. M. Dougherty.....	25,000	19,050	225,830	241,600	46,200	Chase N., N. Y.; Northw. N., Minpls.
"..... ".....	State Bank of Starkweather..... \$02 77-410	F. H. Wellcome.....	Peter Traynor.....	O. M. Lofgren.....	P. B. Roisum.....	10,000	6,600	135,300	126,100	22,600	1st N., Minpls. and Grand Forks.
*Steele..... Kidder F 10 Pop. 700	Farmers & Merch. State Bank..... \$07 77-215	O. T. Ness.....	H. Crawford.....	H. T. Johnson.....		10,000	4,000	106,560	106,130	28,790	First State, Moorhead, Minn.; Midland N., Minpls.
"..... ".....	First National Bank \$08 77-216	J. F. Robinson.....	J. C. Taylor.....	F. D. Jones.....	John Gunsallus.....	25,000	20,000	230,000	230,000	45,000	Han. N., N. Y.; Northw. N., Minpls.
Sterling..... Burleigh F 9 Pop. 200	Sterling State Bank \$07 77-699	C. B. Little.....	H. P. Goddard.....	H. E. Wildfang.....	Edith Roth.....	12,500	8,000	140,000	120,000	40,000	Cont. & Com'l N., Chi.; Northw. N., Minpls.; 1st N., Bismarck; Stock Yds. N., So. St. P.
Stirum..... Sargent G 14 Pop. 200	Stirum State Bank \$08 77-700	W. H. Cole.....	J. S. Ulland.....	J. P. McDermott.....	A. E. Russell.....	20,000	5,310	163,210	142,810	39,670	Northw. N., Minpls.; Fergus Falls N., Fergus Falls, Minn.
St. John..... Rolette B 10 Pop. 400	St. John State Bank \$18 77-1001	N. W. Hawkinson.....	W. J. Lichty.....	Chas. A. Verret.....	A. T. Sumner.....	25,000	200	116,900	121,850	21,200	Chase N., N. Y.; 1st N., Minpls. and Fargo.
Strasburg..... Emmons G 9 Pop. 800	First State Bank \$14 77-856	S. A. Fischer.....	M. Van Soest.....	J. S. Fischer.....	C. N. Fischer.....	15,000	5,000	325,000	300,000	40,000	Northw. N., Minpls.; 1st N., St. P. and Aberdeen, S. D.
"..... ".....	German State Bank \$14 77-843	M. A. Klein.....		W. C. Rowerdink.....		10,000	3,000	90,000	75,000	15,000	1st N., Bismarck; Merch. N., St. P.; Midland N., Minpls.
"..... ".....	Security State Bank \$05 77-702	J. J. Baumgartner.....	M. Baumgartner.....	J. P. Henn.....	M. J. Baumgartner.....	25,000	10,000	317,500	309,400	32,770	Cont. & Com'l N., Chi.; 1st N., Minpls.; Aberdeen N., Aberdeen; City N., Bismarck.

1078

NORTH DAKOTA BANKS—Shields to Strasburg

July, 1920

1079 Number under Name of Bank is the New Transit Number given to each bank in U. S. exclusively by The Rand-McNally Bankers' Directory, under the authority of The American Bankers Ass'n.

NORTH DAKOTA—Continued

Non-Bank Towns with Nearest Banking Point (Indexed Access), Lawyers, Laws (Indexed) in back of this volume. For Interest Rates, Holidays, etc., see Laws.

July, 1920

TOWN AND COUNTY. County Seats. Entire State in No. 9 Federal Reserve District.	NAME OF BANK. Mem. Am. Bks. Assn. \$State Mem. State Eks. Assn. +Priv. Mem. Fed. Res. [Estab.]	PRESIDENT.	VICE-PRESIDENT.	CASHIER.	ASS'T CASHIER.	LIABILITIES.			RESOURCES.		PRINCIPAL CORRESPONDENTS.
						PAID-UP CAPITAL	SURPLUS AND PROFITS	DEPOSITS	LOANS & DISCOUNTS, BONDS, SECURITIES	CASH & EXCHANGERS, DUES FROM BANKS	
Streeter—Stutsman F 11 Pop. 750	Citizens National Bank...\$11 77-449	N. C. Young	C. W. Spaulding, Jr.	M. G. Helm	Christy Matheis	\$ 25,000	\$ 10,500	\$ 202,000	\$ 228,000	\$ 26,500	Northw. N., Minpls.; 1st N., Fargo; Merch. N., St. P.
" " " "	First National Bank...\$05 77-448	W. E. Barringer	J. H. George	A. T. Graf	W. A. Weiss	25,000	11,910	169,200	263,260	30,510	1st N., Minpls. and St. P.; Northern N., Fargo; Citiz. Com'l Tr. Co., Buffalo.
St. Thomas—Pembina B 15 Pop. 700	Farmers State Bank...\$84 77-207	Joseph Garnett	C. S. Ganssle	S. E. Peterson	M. R. Barringer	25,000	5,000	300,000	230,000	70,000	Am. Ex. N., N. Y.; 1st N., Minpls.; Merch. N., St. P.; 1st N., Grand Forks.
" " " "	First National Bank...\$91 77-208	E. T. Thompson	F. W. Thompson	H. L. Barnes	Thos. E. Whelan	25,000	14,900	287,000	273,000	48,300	N. City, N. Y.; Northw. N., Minpls.; 1st N., St. P.
Surrey—Ward C 7 Pop. 150	First State Bank...\$07 77-703	J. M. Young	A. A. Robinson	W. S. Young		10,000	11,500	97,000	113,000	16,500	1st N., Minpls.; 2d N., Minot.
Sutton—Griggs E 13 Pop. 200	Citizens State Bank...\$12 77-757	H. P. Hammer	C. E. Dusher	A. J. Melgard	F. A. Olson	30,000	6,000	224,780	239,370	36,210	Chase N., N. Y.; Merch. N., St. P.; 1st N., Fargo.
" " " "	Farmers Bank...\$18 77-995	L. P. Larson	H. P. Beckwith	Oscar F. Hoff	O. B. Hoff	15,000	2,000	175,820	141,060	37,300	1st N., St. P.; Northern N., Fargo; 1st N., Minpls.
Sykeston—Wells E 11 Pop. 830	Citizens State Bank...\$06 77-382	M. E. Malley	O. M. Eaton	M. B. Malley		10,000	3,000	250,000	190,000	73,000	1st N., Fargo; 1st N. and Midland N., Minpls.; Am. N. and 1st N., St. P.; City N., Bismarck.
" " " "	Sykeston State Bank...\$02 77-381	W. A. Zwemke	J. C. Heron	Thos. Lindland	Floyd Anderegg	20,000	3,500	127,000	120,000	19,000	1st N., Minpls. and Fargo; James River N., Jamestown.
Tagus—Mountrail C 5 Pop. 200	CITIZENS STATE BANK ...\$09 77-486	JOURGEN OLSON Save time and FEE IN ADVANCE Farm Loans and	J. H. WERNER get service on Collections and Credit CE: Plain sight other short time	E. W. PARKER collections and Credit drafts, 15c; Credit paper negotiated.	M. L. ALLERS it Reports by sending it Reports, 50c.	10,000	18,890	142,820	140,930	35,780	Bkrs. N., Minpls.; Union N., Minot; 1st N., St. P.
Tappen—Kidder F 10 Pop. 150	Tappen State Bank...\$10 77-704	O. N. Grefsheim	Alexander Curry	D. D. McKee	James McKee	10,000	11,820	145,000	127,000	15,000	Cont. & Com'l N., Chi.; 1st N., Fargo; Northw. N., Minpls.
Taylor—Stark F 4 Pop. 300	First National Bank...\$16 77-367	A. J. Peterson	J. F. Christen	G. D. Lindgren	C. H. Christen	25,000	8,800	111,000	124,000	21,000	Dakota N., Dickinson; Capital N., St. P.
" " " "	Taylor State Bank...\$03 77-366	Ferdinand Leutz	Herman Leutz	C. E. Fodness		20,000	15,340	275,470	252,490	58,440	1st N., Minpls.; 1st N., Dickinson and Mandan.
Temple—Williams C 3 Pop. 75	Security Bank...\$15 77-886	C. H. Simpson	Oscar E. Peterson		L. G. McDougall	10,000	1,880	61,480	60,850	6,700	1st N., Fargo; Williams Co. State, Williston; 1st N., Minpls.
Temvik—Emmons G 9 Pop. 200	Tempelton State Bank...\$09 77-705	F. J. Pietz	J. A. Bosch	A. W. Quast	E. D. Tobiason	10,000	8,000	153,000	153,000	15,500	1st N., Minpls.; 1st N. and City N., Bismarck.
Thompson—Grand Forks D 15 Pop. 850	First National Bank...\$91 77-706	O. S. Hanson	E. T. Spafford	S. Lemmick	W. J. McMenamy	25,000	5,330	263,730	258,760	32,800	Chase N., N. Y.; Midland N., Minpls.; Northw. N., Grand Forks; 1st N., St. P.
Thorne—Rolette B 9 Pop. 105	Farmers & Merch. State Bank...\$05 77-707	D. A. McLarty	C. S. Orwoil	J. B. Boucher		10,000	5,500	96,000	92,000	15,500	1st N. and Met. N., Minpls.; 1st N., St. P.
Timmer—Morton G 8 Pop. 175	Timmer State Bank...\$16 77-918	W. F. Krueger	Geo. H. Spielman	Paul O. Krueger	Sabina Wimmer	15,000	4,000	95,000	94,000	9,000	1st N., Mandan; Midland N., Minpls.
Tioga—Williams C 3 Pop. 400	FARMERS & MERCH. BANK ...\$08 77-435	P. B. HABER FIFTEEN CENT FIFTY CENTS	N. W. SIMON S sent to us with for each credit re	WM. I. LARSON each sight draft port insures prom	O. P. PETERSON M. J. MULLEN for presentation, and pt, personal atten tion.	10,000	5,220	160,580	181,560	23,370	Merch. Ln. & Tr. Co., Chi.; 1st N., Minpls. and St. P.; Williams Co. State, Williston.
" " " "	TIOGA STATE BANK ...\$05 77-434	W. C. MCCLINTOCK Special attention Please send 15c w	E. R. REITSCH n given Bill of L with each sight draft	ERNEST BYLIN ding drafts, Cash for presentation a	M. J. SKREDE and Time Items. nd 50c for Credit R eports,	10,000	7,560	160,440	175,120	17,960	Cont. & Com'l N., Chi.; Northw. N., Minpls.; 1st N., Grand Forks; 2d N., Minot.
Tokio—Benson D 12 Pop. 150	Tokio State Bank...\$15 77-878	O. N. Grefsheim	Alexander Curry	Jas. I. O'Donnell	Wm. E. Hurley	20,000	5,500	105,910	107,930	16,110	1st N., St. P. and Minpls.
Tolley—Renville B 6 Pop. 375	First National Bank...\$05 77-407	J. L. Mathews	J. M. Hynes	J. B. Gallagher	M. E. Weston	25,000	10,000	170,000	165,000	20,000	N. Produce, Chi.; 1st N., Minpls. and Grand Forks.
" " " "	Tolley State Bank...\$05 77-408	A. M. Fruh	L. E. Shores	A. A. Swanson	Leo Hartfiel	10,000	10,000	350,000	275,000	70,000	Bkrs. N. and State Bk. Com., Minpls.; Western State, St. P.; Citiz. Com'l Tr. Co., Buffalo.
Toina—Nelson D 13 Pop. 199	Farmers & Merch. State Bank...\$17 77-984	Paul Messner, Jr.	Henry Deehr	A. J. Johnson	R. E. Engen	20,000	8,600	176,000	145,000	48,000	Cont. & Com'l N., Chi.; 1st N., Minpls.; Northern N., Fargo.
Tower City—Cass F 14 Pop. 500	FIRST NATIONAL BANK ...\$18 77-709	A. M. Voorhees	G. W. Kelley	S. F. Sherman	H. H. Vowles	50,000	35,000	310,000	350,000	63,000	Chase N., N. Y.; 1st N., St. P., Fargo, and Minpls.
" " " "	First State Bank...\$20 77-1041	A. F. Colwell	J. A. Colwell	J. T. Tollefson	W. A. Smith	15,000	3,750	23,000	28,600	8,000	Midland N., Minpls.
" " " "	Tower City State Bank...\$19 77-1047	Aylmer Cole	R. C. Fuller	E. W. Beardsley		25,000		50,000	60,000	15,000	Northw. N., Minpls.; 1st N., Fargo.
Towner—McHenry C 8 Pop. 860	First National Bank...\$05 77-146	T. L. Beiseker		H. H. Bergh	A. M. Berget	25,000	5,000	280,000	300,900	25,500	Merch. N., St. P.; 1st N., Grand Forks.
" " " "	Pioneer State Bank...\$15 77-900	H. H. Thompson	D. L. Thompson	M. T. Thompson		10,000	2,540	218,000	152,000	75,000	Cont. & Com'l N., Chi.; Northw. N., Minpls. and Grand Forks.
" " " "	Towner Merchants Bank...\$93 77-145	Andrew Gilbertson	J. J. Egge		Jennie B. Case	10,000	2,330	72,700	49,580	32,900	Merch. N. and 1st N., St. P.; 1st N., Minpls. and Devils Lake.

NORTH DAKOTA BANKS—Streeter to Towner

1079

OUR CREDIT INFORMATION ON CONCERNS EVERYWHERE IS OPEN TO OUR CORRESPONDENTS: CONTINENTAL AND COMMERCIAL BANKS, CHICAGO



Number under Name of Bank is the New Transit Number given to each bank in U. S. exclusively by The Rand-McNally Bankers' Directory, under the authority of The American Bankers Ass'n.

NORTH CAROLINA—Continued

1080 Number under Name of Bank is the New Transit Number given to each bank in U. S. exclusively by The Rand-McNally Bankers' Directory, under the authority of The American Bankers Ass'n.

NORTH DAKOTA—Continued

Non-Bank Towns with Nearest Banking Point (Indexed Acces.), Lawyers, Laws (indexed) in back of this volume. For Interest Rates, Holiday days, etc., see Laws.

TOWN AND COUNTY. *County Seats. Entire State in No. 9 Federal Reserve District.	NAME OF BANK. *Mem. Am. Bks. Assn. \$State †Mem. State Bks. Assn. †Priv. ♦Mem. Fed. Res. [Estab.	PRESIDENT.	VICE-PRESIDENT.	CASHIER.	ASS'T CASHIER.	LIABILITIES.			RESOURCES.		PRINCIPAL CORRESPONDENTS.
						PAID-UP CAPITAL	SURPLUS AND PROFITS	DEPOSITS	LOANS & DIS-CTS. BONDS, SECURITIES	CASH & EX-CHANGES, DUE FROM BANKS	
Trenton...Williams C 1 Pop. 150	Trenton State Bank...\$15 77-860	James H. Cooper	W. S. Davidson	H. M. Pickering	R. S. Pickering	\$ 10,000		\$ 30,000	\$ 30,000	\$ 4,000	1st N., Williston and St. P.
Turtle Lake...McLean E 8 Pop. 500	First National Bank...\$05 77-133	William Lierboe		R. T. Lierboe	R. F. Boehm	25,000	\$ 12,000	240,000	220,000	57,000	Northw. N., Minpls.; 1st N., Fargo.; Citiz. Com'l Tr. Co., Buffalo, N. Y.
" " "	First State Bank...\$02 77-132	J. S. Johnson	M. I. Harris	W. N. Harris	B. F. Huber	10,000	25,000	275,000	250,000	75,000	Northw. N. and 1st N., Minpls.; Merch. N. and 1st N., St. P.; 1st N., Washburn.
Tuttle...Kidder E 9 Pop. 450	First National Bank...\$11 77-741	J. F. Robinson	L. Dornacker	A. F. Fir		25,000	6,500	120,500	185,500	16,600	Northw. N., Minpls.; 1st N., Steele.
" " "	Tuttle State Bank...\$15 77-875	P. C. Remington	O. M. Remington	W. F. Hartmann	J. E. Severson	10,000	7,500	69,000	73,000	7,000	Midland N., Minpls.; City N., Bismarck.
Underwood...McLean E 7 Pop. 600	First National Bank...\$07 77-261	Theodore Albrecht	J. E. Reuter	J. E. Reuter	C. O. Thompson	25,000	7,500	175,000	135,000	35,500	Han. N., N. Y.; 1st N. and Northw. N., Minpls.; 1st N., Fargo.
" " "	SECURITY STATE BANK ...\$04 77-260	N. E. RULIEN	KRIST KJELSTRUP	W. A. GOGSTETTER	C. A. BERG	20,000	15,000	366,000	354,800	54,400	Cont. & Com'l N., Chi.; 1st N. and Midland N., Minpls.; Capital Secur., Bismarck; 1st N., St. P.
" " "	UNDERWOOD STATE BANK ...\$16 77-952	CHAS. TAUER The New Bank. FEE IN ADVAN Credit Reports	JOHN KLEIN Aggressive mana CE: Sight Drafts, 50c. SAFE FAE	CALIX F. BAUER Aggressive mana 15c minimum; 25c M MORTGAGE	R. H. GERGEN and appreciates minimum if paid. LOANS NEGOTIATED.	15,000	13,000	190,000	215,000	40,000	Midland N., Minpls.; Northern N., Fargo; Citiz. Com'l Tr. Co., Buffalo; 1st N., Washburn.
Upham...McHenry C 8 Pop. 300	Farmers Equity State Bank...\$16 77-960	L. Bertsch	H. L. Cartzadafner	Henry M. Holte		16,000	800	79,000	88,850	11,500	Cent. and 1st N., St. P.; Secur. N., Fargo.
" " "	Security State Bank...\$06 77-375	Samuel Torgerson	P. S. Peterson	F. C. Grimes	O. S. Freeman	25,000	5,000	231,000	219,000	26,000	Cont. & Com'l N., Chi.; Northw. N., Grand Forks; Midland N., Minpls.; Cent., St. P.
Valley City...Barnes F 14 Pop. 4686	AMERICAN EXCHANGE BK. 77-40	Henry E. Nelson	W. F. Kernkamp	A. G. Thorkelson		200,000	32,000	550,000	636,000	75,000	Mech. & Metals N., N. Y.; 1st N. and Midland N., Minpls.
" " "	Bank of Valley City...\$05 77-41	James J. Earley	L. Noltimier Frank Heimes	Walter Coop	J. J. Grest	50,000	33,010	490,680	489,360	83,910	N. City, N. Y.; Cont. & Com'l N., Chi.; Merch. N., St. P.; 1st N., Minpls.; 1st N., Duluth and Fargo.
" " "	FIRST NAT'L BANK 77-39	JOHN TRACY Oldest and Lar Prompt and eff in all transac	DARBY O'MALLEY ROBERT ANDERSON gest Bank in Bar ficient service gu tions entrusted	C. F. MUDGETT		100,000	117,360	1,452,500	1,429,420	218,000	N. Park and Am. Ex. N., N. Y.; Cont. & Com'l N., Chi.; Northw. N., Minpls.; 1st N. and Merch. N., St. P.; Am. Ex. N., Duluth.
" " "	MIDDLEWEST TRUST COMPANY 77-835	FRANK WHITE A GROWING Collections sold High Grade No	S. MASON LUDVIG LEE BANK. cited, appreciate rth Dakota Farm	T. MELVIN LEE Sec. d and given very Mortgage Loans	J. E. JONES, A. Sec. prompt attentio n. Negotiated.	100,000	18,130	640,080	626,070	91,380	Irving N., N. Y.; Cont. & Com'l N., Chi.; Northw. N., Minpls.; 1st N., St. P.
" " "	Security National Bank...\$19 77-1028	James Grady	Wm. Burchill	H. C. Aamoth	E. L. Fouks	50,000	5,500	260,000	248,000	50,000	Han. N., N. Y.; 1st N. and Midland N., Minpls.; 1st N. and Secur. N., Fargo.
Van Hook...Mountrail C 4 Pop. 400	Farmers State Bank...\$14 77-845	S. P. Ellis, V. P. J. S. Johnson	G. W. Drake O. C. Dossseth	P. M. Shefveland	W. E. Malloy	10,000	10,000	150,000	130,000	30,000	1st N., St. P.; City N., Bismarck; Midland N. and Northw. N., Minpls.
" " "	First National Bank...\$14 77-852	August Peterson	E. G. Ranum	Arthur T. Olson	A. F. Setzler	25,000	21,820	323,190	330,510	57,670	1st N., Minpls. and Bismarck.
" " "	SCANDINAVIAN-AMERICAN STATE BANK ...\$14 77-576	JOURGEN OLSON Save time and FEE IN ADVAN Farm loans and	FRED SPATH get service on Coll CE: Plain sight dr other short time p	ctions and Credit afts, 15c; Credit Re aper negotiated.	t Reports by send ing ports, 50c. TRY U S.	25,000	2,240	280,940	275,000	22,000	Union N., Minot; Met., St. P.; Bkrs. N., Minpls.
Velva...McHenry D 7 Pop. 1000	First State Bank...\$02 77-131	G. W. C. Ross	F. E. Tucker	P. L. Larsen	F. V. Johnson	15,000	5,600	178,000	185,000	11,000	Northw. N., Minpls.; 1st N., Carrington.
" " "	Merchants State Bank...\$1900 77-130	C. M. Anderson	A. O. Anderson	A. E. Sevareid	C. F. Reitan	15,000	5,000	310,000	284,000	34,000	1st N. and Merch. & Mnfrs. State, Minpls.; Am. N., St. P.; Union N., Minot.
Venturia...McIntosh H 10 Pop. 250	First State Bank...\$06 77-710	P. T. Kretschmar	K. Kretschmar	A. Stienecker	W. E. Kretschmar	10,000	7,500	179,150	161,230	27,700	Cont. & Com'l N., Chi.; 1st N., Minpls. and Bismarck.

1080

NORTH DAKOTA BANKS—Trenton to Venturia

July, 1920

NORTH DAKOTA Map on Index

Banks Advertising give Prompt Attention to Collections and Correspondence

Number under Name of Bank is the New Transit Number given to each bank in U. S. exclusively by The Rand-McNally Bankers' Directory, under the authority of The American Bankers Ass'n.

NORTH DAKOTA—Continued

Non-Bank Towns with Nearest Banking Point (Indexed Access), Lawyers, Laws (indexed) in back of this volume. For Interest Rates, Holidays, etc., see Laws.

69

Table with columns: TOWN AND COUNTY, NAME OF BANK, PRESIDENT, VICE-PRESIDENT, CASHIER, ASS'T CASHIER, LIABILITIES (PAID-UP CAPITAL, SURPLUS AND PROFITS, DEPOSITS), RESOURCES (LOANS & DISCOUNTS, BONDS, SECURITIES, CASH & EXCHANGES, DUES FROM BANKS), PRINCIPAL CORRESPONDENTS.

July, 1920

NORTH DAKOTA BANKS—Verona to Watford City

1081

CHICAGO, A CENTER FOR DIRECT COLLECTIONS, CONTINENTAL AND COMMERCIAL BANKS



Number under Name of Bank is the New Transit Number given to each bank in U. S. exclusively by The Rand-McNally Bankers' Directory, under the authority of The American Bankers Ass'n.

NORTH CAROLINA—Continued

1082 Number under Name of Bank is the New Transit Number given to each bank in U. S. exclusively by The Rand-McNally Bankers' Directory, under the authority of The American Bankers Ass'n.

NORTH DAKOTA—Continued

Non-Bank Towns with Nearest Banking Point (Indexed Access.), Lawyers, Laws (indexed) in back of this volume. For Interest Rates, Holidays, etc., see Laws.

TOWN AND COUNTY. *County Seats. Entire State in No. 9 Federal Reserve District.	NAME OF BANK. *Mem. Am. Bks. Assn. \$State †Mem. State Bks. Assn. †Priv. ♦Mem. Fed. Res. [Estab.]	PRESIDENT.	VICE-PRESIDENT.	CASHIER.	ASST CASHIER.	LIABILITIES.			RESOURCES.		PRINCIPAL CORRESPONDENTS.
						PAID-UP CAPITAL	SURPLUS AND PROFITS	DEPOS- ITS	LOANS & DIS- C'TA. BONDS, SECURITIES	CASH & EX- CHANGES, DUE FROM BANKS	
Webster... Ramsey C 12 Pop. 100	Bank of Webster..... *\$'02 77-714	Rasmus Sorensen...	Jos. M. Kelly.....	D. W. Kelly.....	-----	\$ 10,000	\$ 40,000	\$ 190,450	\$ 209,890	\$ 35,000	Chase N., N. Y.; 1st N., St. P. and Devils Lake
Wellsburg... Wells D 10 Pop. 100	Farmers State Bank..... †\$'13 77-817	Aug. Peterson.....	John Jorgenson...	J. B. Williams.....	-----	10,000	4,000	93,000	86,000	15,000	1st N., Fargo and Harvey; Midland N., Minpls.
Werner... Dunn E 5 Pop. 350	First State Bank..... *\$'15 77-857	Arthur Oyvrom.....	T. M. Antony.....	E. S. Swenson.....	E. T. Lewis.....	10,000	4,530	112,300	123,190	8,800	Capital N., St. P.; 1st N., Bismarck; Midland N., Minpls.
" " " " "	Merchants State Bank... †\$'14 77-858	H. W. Brademeyer...	H. E. Skauge.....	L. A. Winter.....	L. O. Westrum...	10,000	8,000	125,000	120,000	20,000	1st N., Minpls.; Dickinson and Mandan; Stock Yds. N., So. St. P.
Westhope... Bottineau B 7 Pop. 500	Bank of Westhope..... *\$'02 77-188	J. L. Page.....	M. A. Page.....	J. L. Page.....	H. J. Patterson...	25,000	9,000	96,630	126,880	18,010	1st N., St. P. and Grand Forks; 1st N. and Northw. N., Minpls.
" " " " "	PEOPLES STATE BANK... *\$'06 77-189	W. T. Munn.....	R. M. Trimble.....	G. H. Kalbfleisch..	-----	30,000	25,000	150,000	150,000	30,000	Drexel State, Chi.; Cent., St. P.; 1st N., Fargo; Northern State, Grand Forks.
Wheatland... Cass F 15 Pop. 350	Farmers State Bank..... †\$'10 77-218	Alex McKinnon...	J. A. Krick.....	M. J. Ford.....	S. McQuoid.....	10,000	2,640	98,750	76,320	35,070	1st N., Minpls. and Casselton; Northern Sav., Fargo.
" " " " "	State Bank of Wheatland... †\$'90 77-217	E. Mares.....	A. E. Mares.....	R. A. Mares.....	R. M. Mares.....	10,000	3,000	86,590	99,500	2,590	Chase N., N. Y.; Merch. N., St. P.; 1st N., Fargo.
Wheelock... Williams C 3 Pop. 225	Citizens State Bank..... †\$'10 77-369	H. N. Somsen.....	N. Henningsen...	H. N. Petersen...	C. A. Helling.....	10,000	18,890	89,450	92,880	17,450	1st N., Minpls.; Williams Co. State, Williston; 1st N., St. P.
" " " " "	First State Bank..... †\$'06 77-368	William Raymond...	H. K. Thue.....	B. T. Raymond...	E. O. Hougen.....	10,000	5,000	50,000	50,000	15,000	1st N., Williston; Northw. N., Minpls.
White Earth... Mountrail Pop. 300 C 4	Farmers & Merchants Bk. 77-394 †\$'06	T. L. Beiseker.....	B. W. Taylor.....	C. E. Shepard.....	-----	10,000	1,770	51,310	42,070	17,050	Northw. N., Minpls.; 1st N., Fargo.
" " " " "	First State Bank..... †\$'02 77-393	A. M. Hovland.....	O. M. Muus.....	S. H. Hesla.....	-----	10,000	2,000	120,000	105,000	22,000	Merch. & Mnfrs. State, Minpls.
Whitman... Nelson C 13 Pop. 100	Lamb's Bank..... †\$'12 77-772	G. F. Lamb.....	J. M. Lamb.....	C. F. McErlane...	-----	10,000	5,000	250,000	200,000	40,000	Han. N., N. Y.; Merch. N., St. P.; Northern State, Grand Forks.
Wildrose... Williams B 3 Pop. 550	Farmers State Bank..... †\$'05 77-676	J. L. Mathews.....	W. B. Mathews...	O. B. Lia.....	Laura B. Highum...	10,000	2,900	133,760	135,500	16,330	N. Produce, Chi.; 1st N., Minpls., St. P. and Williston.
" " " " "	First State Bank..... †\$'09 77-450	M. E. Wilson.....	L. M. Urseth.....	Andrew Urseth...	C. O. Trytten...	10,000	5,500	200,000	180,000	35,000	1st N., Minpls. and St. P.
" " " " "	Security State Bank..... †\$'15 77-887	L. C. Helle.....	C. A. Peterson...	B. A. Mohler.....	T. Jorgensen.....	15,000	1,500	100,000	103,000	17,000	Midland N., Minpls.; 1st N., St. P.
*Williston... Williams C 2 Pop. 5500	FIRST NAT'L BANK 77-51 *\$1900	J. H. SHAW.....	W. S. DAVIDSON... A. J. FIELD	O. W. BELL.....	F. E. STEWART... C. O. HARDING	75,000	35,000	1,300,000	1,200,000	200,000	N. Park, N. Y.; Midland N., Minpls.; 1st N., St. P.
" " " " "	WILLIAMS CO. STATE BANK 77-53 *\$'06	L. J. RODMAN... A. R. VEITCH, Ch. of Bd.	B. J. SCHOREGGE... O. J. HELLAND	C. D. MILLOY.....	A. N. EIDNESS... H. C. TRUEBLOOD C. J. BARRY	50,000	23,000	1,200,000	1,125,000	109,000	Citiz. Com'l Tr. Co., Buffalo; 1st N., St. P. and Minpls.; Union N., Minot.
" " " " "	WILLISTON STATE BANK 77-54 *\$'06	SIMON WESTBY... Special attentio Please send 15c Farm Mortgage	ALBERT SOLBERG... n given Bill of La with each sight dr Loans Negotiated	S. M. HYDLE... ding drafts, Cash aft for presentatio n and 50c for Cred it Report s.	and Time Items.	25,000	10,000	320,000	310,000	52,000	Mech. & Metals N., N. Y.; Cent., St. P.; Midland N., Minpls.

1082

NORTH DAKOTA BANKS—Webster to Williston

July, 1920

NORTH DAKOTA Map on Index

Banks Advertising give Prompt Attention to Collections and Correspondence

TOWN AND COUNTY. County Seats. Entire State in No. 9 Federal Reserve District.	NAME OF BANK. •Mem. Am. Bks. Assn. \$State ‡Mem. State Bks. Assn. †Priv. ◆Mem. Fed. Res. [Estab.	PRESIDENT.	VICE-PRESIDENT.	CASHIER.	ASS'T CASHIER.	LIABILITIES.			RESOURCES.		PRINCIPAL CORRESPONDENTS.
						PAID-UP CAPITAL	SURPLUS AND PROFITS	DEPOSITS	LOANS & DISC'TS. BONDS, SECURITIES	CASH & EX-CHANGES, DCS FROM BANKS	
Willow City-Bottineau B9 Pop. 700	First National Bank 77-176	F. M. Rich	M. C. Rich	L. A. Henze	G. J. Rothgarn	\$ 25,000	\$ 37,440	\$ 205,790	\$ 243,470	\$ 16,720	N. Bk. Com., N. Y.; Merch. N., St. P.; Northw. N., Minpls.; 1st N., Grand Forks.
" "	Merchants National Bank 77-177	J. S. Odland	John Sanderson	T. S. Harkison	C. C. Cordry	25,000	9,810	209,420	244,750	27,970	Cont. & Com'l N., Chi.; 1st N., St. P. and Minpls.
Wilton-McLean E 8 Pop. 1000	First National Bank 77-1053	P. J. Cahill	J. J. Schmid	C. W. Howe	A. M. Dahl	25,000	2,500			27,500	Droy. N., Chi.; Northw. N., Minpls.; 1st N., Bismarck.
" "	McLean County State Bank 77-253	A. E. Johnson	Karl Klein	Simon Jahr	Joseph S. Wright	15,000	8,160	196,890	187,200	32,900	Cont. & Com'l N., Chi.; 1st N., Minpls. and Bismarck.
" "	Wilton Bank 77-254	P. K. Eastman	M. B. Eastman	J. A. Pitzer	T. H. Steffen	10,000	8,000	170,000	140,000	38,000	Han. N., N. Y.; Northw. N. and Midland N., Minpls.; City N., Bismarck.
Wimbledon-Barnes E 13 Pop. 571	First National Bank 77-196	F. C. Lovell	W. O. Joos	H. M. Stroud	R. R. Brueske	25,000	20,410	310,370	306,900	73,880	Chase N., N. Y.; Northw. N., Minpls.; 1st N., Fargo.
" "	MERCHANTS NATIONAL BK. 77-195	J. S. Johnson	Geo. Oglesby	A. B. Hemp	A. E. Butcher	25,000	6,000	125,000	130,000	30,000	Cont. & Com'l N., Chi.; 1st N., Minpls., Fargo and Valley City.
Windsor-Stutsman F 11 Pop. 75	Farmers State Bank 77-1018	R. R. Wolfer	A. M. Halstead	E. A. Hoff	L. A. Schultz	15,000	600	80,000	74,500	15,000	1st N., St. P.; Far. & Merch. N., Jamestown.
Wing-Burleigh E 9 Pop. 300	Burleigh County State Bank 77-742	J. E. Davis	F. M. Davis	G. Olgeirson	A. J. Carlson	10,000	6,000	125,000	105,000	40,000	Stock Yards N., So. St. P.; 1st N., Minpls.; City N., Bismarck.
" "	Farmers State Bank 77-739	C. B. Little	R. D. Hoskins	H. P. Goddard	A. M. Dahl	10,000	2,500	80,000	60,000	25,000	Northw. N., Minpls.; 1st N., Bismarck.
Wishek-McIntosh G 10 Pop. 1100	FIRST STATE BANK 77-258	J. H. WISHEK Collections give FEE IN ADVANCE for Credit Reports,	F. N. GILLIS in prompt attention CE: Sight Drafts, 50c. TRY US.	H. E. TIMM 15c minimum; 25c	W. H. LEISER H. T. HOLTZ minimum if paid.	15,000	10,000	300,000	250,000	50,000	Corn Ex. N., Chi.; 1st N., Minpls. and St. P.; City N. and 1st N., Bismarck.
" "	Security State Bank 77-259	J. J. Doyle	George Grant	H. E. Kusler	F. A. Kohler	15,000	15,000	250,000	200,000	30,000	Cont. & Com'l N., Chi.; Northw. N., Minpls.; Merch. N., St. P.
Wolford-Pierce C 10 Pop. 475	State Bank of Wolford 77-716	S. B. Qvale	R. H. Sugden	H. L. Lutz	Roy Anderson	15,000	6,300	255,000	239,000	25,000	Chase N., N. Y.; 1st N., Minpls.
Woodworth-Stutsman E 11 Pop. 400	Farmers State Bank 77-953	H. T. Graves	A. B. DeNault	O. J. Nygaard		15,000	3,600	133,000	141,000	14,630	Midland N., Wells & Dickey Tr. Co., and 1st N., Minpls.; James River N., Jamestown.
" "	First National Bank 77-735	O. J. Rued	S. W. Melzer	F. E. Aberle		25,000	5,000	125,000	122,000	20,050	Far. & Merch. N., Jamestown; 1st N., St. P.
Wyndmere-Richland G 16 Pop. 600	Bank of Wyndmere 77-251	Jos. Patterson	Lars Olsgard	T. E. Riley		10,000	13,790	417,330	380,300	70,870	1st N., Minpls. and St P.
" "	FIRST NATIONAL BANK 77-252	J. R. JONES Save time and get service on Collections and Credit Reports by sending FEE IN ADVANCE CE: Plain sight drafts, 15c; Credit Reports, 50c. TRY US.	D. R. JONES	C. B. PAULSON	OTIS SKOGSTAD J. D. FOLEY Credit Reports by sending TRY US.	25,000	5,000	225,000	250,000	25,000	1st N. and Northw. N., Minpls.; 1st N., St. P.
York-Benson C 10 Pop. 500	Bank of York 77-220	W. B. Runcorn	P. W. Clausen	G. W. Runcorn		10,000	4,000	160,000	120,000	40,000	Cont. and Com'l N., Chi.; 1st N., Minpls. and Grand Forks.
" "	York State Bank 77-219	D. A. McLarty	G. C. Van Slyke	J. L. Shumway		10,000	8,000	190,000	135,000	45,000	1st N., St. P. and Granite Falls; Northern State, Grand Forks.
Ypsilanti-Stutsman F 13 Pop. 70	Farmers State Bank 77-718	R. R. Wolfer	Amos Jacobson	John Luchsinger		10,000	3,310	79,520	71,820	18,010	Far. & Merch. N., Jamestown; 1st N., Minpls.
Zahl-Williams B 2 Pop. 100	First State Bank 77-686	A. B. Lizotte	A. R. Lizotte	Zena Lizotte	Emelia Johnson	10,000	5,000	70,000	50,000	17,470	1st N., Minpls. and Williston.
" "	State Bank of Zahl 77-932	W. F. Hanks	E. P. Quarne	J. A. Alvstad	T. Erikson	20,000	5,000	120,000	114,000	10,000	1st N., Minpls., St. P., and Grand Forks; Northern N., Fargo.
Zap-Mercer E 6 Pop. 200	First State Bank 77-945	John Young	P. S. Chaffee	R. N. Stroup	D. E. Fast	10,000	3,000	115,500	80,000	35,000	Midland N. and Northw. N., Minpls.; 1st N., Bismarck.
Zeeland-McIntosh H 10 Pop. 300	German State Bank 77-827	J. H. Wishek	J. D. Lammle	A. J. Hezel	V. J. Wolf	10,000		200,000	165,000	25,000	Northw. N., Minpls.; City N., Bismarck; Aberdeen N., Aberdeen, S. D.
" "	Zeeland State Bank 77-456	J. M. Hammond	J. J. Giedt	John Bischof	Geo. Aberle J. H. Schatz	20,000	6,000	500,000	490,000	70,000	Merch. N., St. P.; 1st N., Minpls., Eureka, Aberdeen, and Bismarck.

July, 1920

NORTH DAKOTA BANKS—Willow City to Zeeland

1083

OUR CREDIT INFORMATION ON CONCERNS EVERYWHERE IS OPEN TO OUR CORRESPONDENTS. CONTINENTAL AND COMMERCIAL BANKS, CHICAGO



Number under Name of Bank is the New Transit Number given to each bank in U. S. exclusively by The Rand-McNally Bankers' Directory, under the authority of The American Bankers Ass'n.

NORTH CAROLINA—Continued

1084 Number under Name of Bank is the New Transit Number given to each bank in U. S. exclusively by The Rand-McNally Bankers' Directory, under the authority of The American Bankers Ass'n.

OHIO

Non-Bank Towns with Nearest Banking Point (indexed Access), Lawyers, Laws (indexed) in back of this volume. For Interest Rates, Holidays, etc., see Laws.

TOWN AND COUNTY. County Seats. In No. 4 Fed Res. Dist. C is Cincinnati Branch.	NAME OF BANK. Mem. Am. Bks. Assn. State Mem. State Bks. Assn. Priv. Mem. Fed. Res. (Estab.	PRESIDENT.	VICE-PRESIDENT.	CASHIER.	ASS'T CASHIER.	LIABILITIES.			RESOURCES.		PRINCIPAL CORRESPONDENTS.
						PAID-UP CAPITAL	SURPLUS AND PROFITS	DEPOSITS	LOANS & DISC'TS. BONDS, SECURITIES	CASH & EX-CHANGES, DUE FROM BANKS	
Ada..... Hardin G 8 Pop. 2600	FIRST NATIONAL BANK *\$93 56-59Z	JUSTIN BREWER	B. R. CONNER	J. S. McKEE	CHAS. V. HUSTON	\$ 50,000	\$ 33,230	\$ 646,160	\$ 626,480	\$ 133,220	Chase N., N. Y.; 1st N., Cin. and Pitt.; Cent. N., Clev.
" " "	LIBERTY BANK *\$02 56-59B	Special attention given Bill of Lading drafts, Cash and Time Items and 50c for Credit Reports.	GEO. ROTHROCK	WALTER SOUSLEY	LLOYD McELROY	60,000	15,000	500,000	500,000	75,000	N. Park, N. Y.; 1st N., Clev.; Fifth-Third N., Cin.
Adelphi..... Ross M 12 C Pop. 500	Adelphi Banking Co. *\$07 56-861	E. J. Wittwer	G. B. Armstrong	O. B. Armstrong	Herbert Leshner	25,000	17,000	350,000	310,000	70,000	Chase N., N. Y.; New 1st N., Col.; Fifth-Third N., Cin.
Adena..... Jefferson I 20 Pop. 1000	Adena Commercial & Savings Bank *\$20 56-1301	Ray Moore	W. H. Bernhard	U. S. Burtscher	Martha Dennis	60,000					
" " "	Peoples National Bank *\$01 56-862	J. G. Ickis	W. P. Moore	Jesse L. Beck	Jos. M. Lukens	25,000	50,000	650,000	561,770	163,730	Han. N., N. Y.; 1st N., Clev.; N. Bk. of W. Va., Wheeling.
*Akron..... Summit E 17 Pop. 208,435	CENTRAL SAV. & TR. CO. *\$05 56-59	E. R. Held	J. P. Loomis	P. M. Held, Sec.	W. J. Raof, Tr.	500,000	677,900	13,371,470	13,495,420	2,135,940	Han. N., Irving N., Empire Tr. Co., and Chase N., N. Y.; Corn. Ex. N., Chi.; 1st N., Union Com. N., and Citiz. Sav. & Tr. Co., Clev.; Mellon N., Pitt.
" " "	*Commercial Savings & Trust Company *\$07 56-62	John Kerch	C. H. Myers	C. R. Musser, Tr.	W. E. Pardee, Sec.	200,000	222,880	6,818,800	6,287,680	1,243,500	Bkrs. Tr. Co. and Equitable Tr. Co., N. Y.; 1st N., Clev.; Mellon N. and Columbia N., Pitt.
" " "	*DEPOSITORS SAV'G & TR. CO. *\$07 56-61	G. C. Dietz	A. H. Mallison	W. Herberich, Tr.	W. J. Staiger, Sec.	300,000	421,040	7,600,000	7,091,000	1,100,000	Bk. of the Manhattan Co., N. Y.; Cent. N. and 1st N., Clev.
" " "	*DIME SAVINGS BANK *\$10 56-58	W. Alling	Jacob Naher	Wm. H. Evans, Sec.	Wm. H. Evans, Jr., A. Tr.	100,000	136,590	2,746,130	2,516,350	462,500	Irving N., N. Y.; 1st N., Clev.
" " "	*Firestone Park Trust & Sav. Bank *\$16 56-66	H. S. Firestone	L. E. Sisler	E. A. Oberlin, Jr., Sec. and Tr.	Chas. Wenger, A. Sec.	200,000	166,470	4,165,420	4,062,440	487,900	N. City, N. Y.; 1st N., Chi.; Union Com. N., Clev.; Cent. Sav. & Tr. Co. and N. City, Akron.
" " "	FIRST-SECOND NATIONAL BANK *\$63 56-55	C. I. BRUNER	G. D. BATES	C. S. MARVEL	T. S. EICHELBERGER	1,500,000	1,441,400	21,679,325	22,115,510	3,522,870	Am. Ex. N., Bkrs. Tr. Co., and N. Bk. Com., N. Y.; Cont. & Com'l N., Chi.; Cent. N. and Union Com. N., Clev.; Peo. N., Pitt.; 1st N., Cin.
" " "	NAT'L CITY BANK *\$08 56-56	N. C. STONE	F. A. SEIBERLING	HARRY WILLIAMS	N. G. NELSON	250,000	558,050	10,237,380	10,022,180	1,989,620	N. City and Imp. & Tra. N., N. Y.; 1st N., Clev. and Phil.; Fifth-Third N., Cin.
" " "	*Ohio Savings & Trust Co. *\$17 56-67	F. A. Seiberling	A. F. Ayers	A. F. Ayers, Sec.	R. S. Powley, A. Tr.	300,000	177,430	4,500,700	4,154,670	768,110	N. City and Liberty N., N. Y.; Cont. & Com'l N., Chi.; 1st N., Clev.; Corn. Ex. N., Phil.
" " "	*Peoples Savings & Trust Co. *\$90 56-57	C. I. Bruner	C. W. McLaughlin	W. P. O'Brien, A. S.	Geo. H. Burgy, Sec.	200,000	185,850	7,571,420	6,882,670	1,121,280	Chase N. and Mech. & Metals N., N. Y.; 1st N. and Cent. N., Clev.
" " "	STATE SAVINGS & TRUST CO. *\$14 56-64	B. A. SHRIBER	CHAS. C. BOTZUM	W. J. HEEPE	R. M. WALTZ, A. Tr.	450,000	174,490	4,438,180	4,033,540	856,000	Irving N., N. Y.; 1st N. and Union Com. N., Clev.
" " "	OTIS & COMPANY *18	(Investment Securities)									Otis & Co., Clev., Col., Youngstown, Den., and Colorado Springs.
" " "	Worthington, Bellows & Co. (Metropolitan Bldg) *19	G. D. Bates	E. R. Held	E. R. Findley, Mgr.	L. B. Walters, Tr.						Worthington, Bellows & Co., Clev.
Albany..... Athens N 15 C Pop. 546	Citizens Bank *\$1812 56-1230	John P. Coe	R. B. McGonagle	F. E. Bolton	W. C. Bean, Sec.	25,000	11,820	154,670	153,250	33,280	Chase N., N. Y.; Com'l N., Col.; Fifth-Third N., Cin.

1084

OHIO BANKS—Ada to Albany

July, 1920

The FIFTH-THIRD NATIONAL BANK of CINCINNATI OFFERS UNSURPASSED FACILITIES IN EVERY FORM OF DOMESTIC AND FOREIGN BANKING. CORRESPONDENCE INVITED.

CITIZENS NATIONAL BANK

Capital - - \$2,000,000
Surplus & Profits 2,000,000

CINCINNATI, OHIO

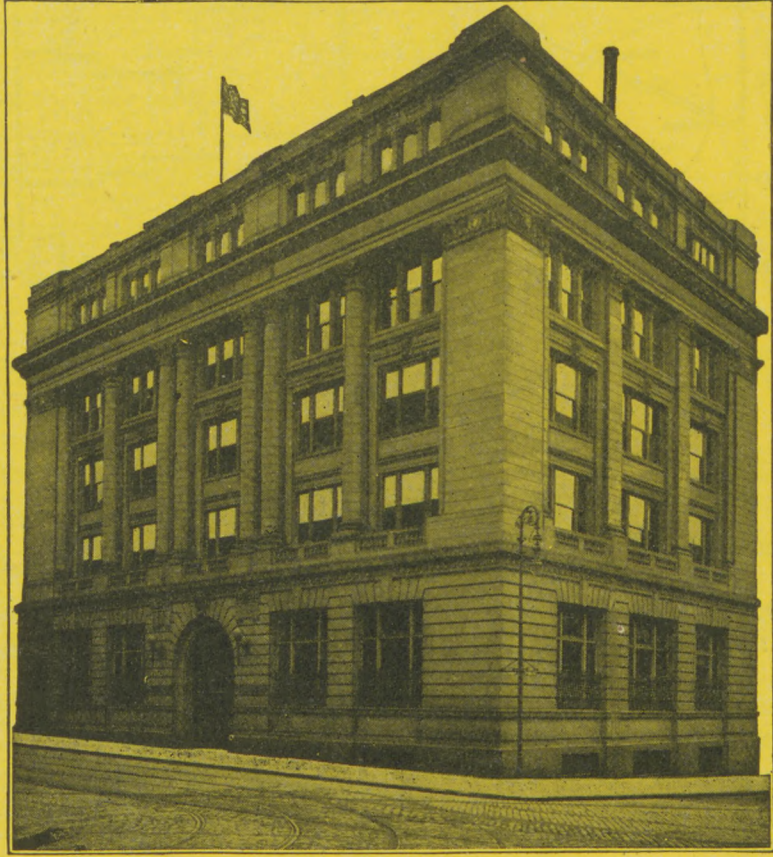

OFFICERS

CHAS. W. DUPUIS, President	EDWARD GOEPPER, Chairman of the Board	H. SACHTELEBEN, Assistant Cashier
W. A. JULIAN, Vice-President	EDW. A. SISSON, Chairman of the Executive Committee	BENJ. R. EMLEY, Assistant Cashier
WM. D. KNOX, Vice-President	Vice-Pres. and Trust Officer	MAX C. RIEKER, Assistant Cashier
	R. CLIFF SMITH, Cashier	

DIRECTORS

BAYARD L. KILGOUR	CHAS. P. TAFT	JAMES N. GAMBLE	WM. KESLEY SCHOEPP
W. A. JULIAN	G. P. GRIFFITH	M. L. KIRKPATRICK	ROBERT W. POGUE
A. J. BECHT	J. M. RICHARDSON	EDWARD GOEPPER	CHAS. W. DUPUIS
DAVID C. JONES			THOS. W. ALLEN

Accounts of Banks, Bankers, Corporations, Firms, and Individuals accepted on the most liberal terms consistent with modern and careful banking. Collections a Specialty.

The FIFTH - THIRD NATIONAL BANK OF CINCINNATI — OFFERS UNSURPASSED FACILITIES IN EVERY FORM OF DOMESTIC AND FOREIGN BANKING. — CORRESPONDENCE INVITED.

920
 Chase N., N. Y.; Com'l N., Col.; Fifth-Third N., Cin.
 38,280
 153,250
 154,670
 11,820
 25,000
 W. C. Bean, Sec.
 R. B. McGonagle, F. E. Bolton
 John P. Cope
 Athens N 15
 P. O. 546

Ohio
 W. Va.
 Pa.
 N. C.
 S. C.
 S. Dak.
 Tenn.
 Tex.
 Utah
 Vt.
 Va.
 Wash.
 W. Va.
 Wis.
 Mo.

THE AMERICAN GUARANTY COMPANY
ASSURES GREATEST CONFIDENCE

JOHN L. HAMILTON, PRESIDENT
 HOME OFFICE: COLUMBUS, OHIO

FIDELITY BONDS

Required of Bank and Building and Loan Officers, and Employees; Public Officers, such as State, County, Township, City and Village Officers; Lodge Officers and persons in all responsible positions.

DEPOSITORY BONDS

Bonds required of Banks and Building and Loan Associations securing Public or other Special Deposits.

COURT BONDS

Administrators, Executors, Guardians, Receivers, etc.; Appeal, Injunction, Bail, etc.

AUTOMOBILE INSURANCE

Liability—Property Damage—Collision

BANK BURGLARY INSURANCE

U. S. LIBERTY BOND BURGLARY INSURANCE

INDEX TO COUNTIES

Adams . . . P 10
 Allen . . . F 7
 Ashland . . . F 15
 Ashtabula . . B 20
 Athens . . . N 15
 Auglaize . . . G 7

Belmont . . . J 19
 Brown . . . P 9
 Butler . . . M 6

Carroll . . . G 19
 Champaign . . J 9
 Clark . . . K 10
 Clermont . . . O 7
 Clinton . . . N 9
 Columbiana . . G 20
 Coshocton . . I 16
 Crawford . . F 12
 Cuyahoga . . C 17

Darke . . . J 5
 Defiance . . . C 9
 Delaware . . I 12

Erie . . . D 13

Fairfield . . L 13
 Fayette . . L 10
 Franklin . . K 12
 Fulton . . . B 7

Gallia . . . P 14
 Geauga . . . C 19
 Greene . . . L 8
 Guernsey . . J 17

Hamilton . . N 6
 Hancock . . F 9
 Hardin . . . G 9
 Harrison . . I 19
 Henry . . . D 8
 Highland . . O 9
 Hocking . . M 14
 Holmes . . H 16
 Huron . . . E 13

Jackson . . P 13
 Jefferson . . H 20

Knox . . . H 14

Lake . . . B 18
 Lawrence . . R 14
 Licking . . J 14
 Logan . . . H 9
 Lorain . . . D 15
 Lucas . . . B 9

Madison . . J 11
 Mahoning . . E 20
 Marion . . H 11
 Medina . . O 15
 Meigs . . . C 15
 Mercer . . . G 5
 Miami . . . J 7
 Monroe . . O 19
 Montgomery . L 7
 Morgan . . L 16
 Morrow . . H 12
 Muskingum . K 16

Noble . . . K 17

Ottawa . . . C 11

Paulding . . E 7
 Perry . . . L 15
 Pickaway . . L 11
 Pike . . . O 11
 Portage . . D 19
 Preble . . . L 5
 Putnam . . . E 8

Richland . . G 13
 Ross . . . N 11

Sandusky . . D 11
 Scioto . . . P 12
 Seneca . . . E 11
 Shelby . . . I 7
 Stark . . . F 18
 Summit . . . D 17

Trumbull . . D 20
 Tuscarawas . H 18

Union . . . I 10

Van Wert . . F 6
 Vinton . . . N 13

Warren . . . M 7
 Washington . . M 17
 Wayne . . . G 16
 Williams . . C 6
 Wood . . . C 9
 Wyandot . . F 11

NORTH CAROLINA - Col

Number under Name of Bank is the New Transit Number given to each bank in U. S. exclusively by the Rand-McNally Bankers' Association of the American Bankers Ass'n.

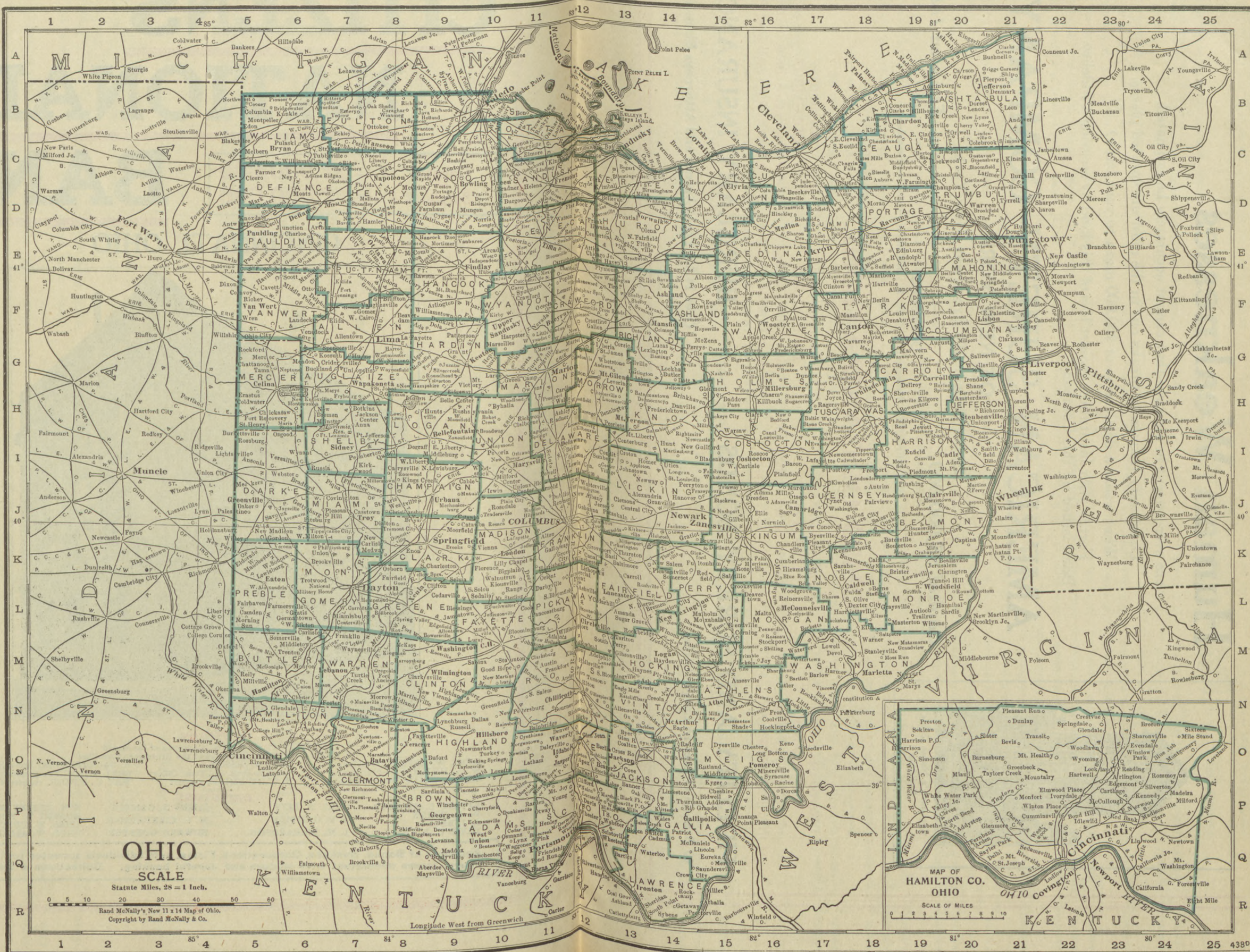

U.K.
 Ore.
 Penn.
 W. Va.
 S. Car.
 S. Dak.
 Tenn.
 Tex.
 Utah
 Vt.
 Va.
 Wash.
 W. Va.
 Wis.
 N. Dak.

Number under Name of Bank is the New Transit Number given to each bank in U. S. exclusively by The Rand-McNally Bankers' Association of The American Bankers Ass'n.

NORTH CAROLINA—Cor



Company's Home Office Building

Human Weaknesses

are ever present in a degree that cannot accurately be estimated.

Dishonesty frequently breaks out in the most unexpected places.

What would a defalcation of \$50,000 mean to your bank?

Fortify your institution against loss of this kind by securing a Fidelity Bond issued by this Company.

AMERICAN SURETY COMPANY OF NEW YORK

Home Office: 100 Broadway, New York

Capital \$5,000,000

Founded 1884

OFFICERS

F. W. LAFRENTZ, President

R. R. BROWN, First Vice-President

OHIO ORGANIZATION:

Northeastern Ohio
CLEVELAND

National City Bldg.
M. STANLEY-BROWN, Manager

Northwestern Ohio
TOLEDO

1110-11-12 Second National Bank Bldg.
FRED J. KINSEY, Manager

Southern Ohio
CINCINNATI

Union Trust Building
HOWARD ECKER, Manager

Middle Ohio
COLUMBUS

706-7-8-9 Huntington Bank Building
J. S. MOSSGROVE, Manager

FIDELITY AND SURETY BONDS

40 Branch Offices at Larger Cities

BURGLARY INSURANCE

Over 14,500 Local Agents and Attorneys Elsewhere

TOWN AND COUNTY. County Seats. In No. 4 Fed. Res. Dist. C is Cincinnati Branch.	NAME OF BANK. •Mem. Am. Bks. Assn. \$State †Mem. State Bks. Assn. †Priv. ♦Mem. Fed. Res. †Etab.	PRESIDENT.	VICE-PRESIDENT.	CASHIER.	ASS'T CASHIER.	LIABILITIES.			RESOURCES.		PRINCIPAL CORRESPONDENTS.
						PAID-UP CAPITAL	SURPLUS AND PROFITS	DEPOSITS	LOANS & DISCOUNTS, BONDS, SECURITIES	CASH & EXCHANGES, DUES FROM BANKS	
Alexandria...Licking J 13 Pop. 450	Alexandria Bank Co.♦\$'06 56-864	O. A. Brooks	D. D. Clark	T. M. Bishop	J. A. Price	\$ 15,000	\$ 30,000	\$ 178,000	\$ 200,000	\$ 26,000	N. Bk. Com., N. Y.; Huntington N., Col.; Newark Tr. Co., Newark; 1st N., Clev.
Alger...Hardin G 9 Pop. 1000	Alger Savings Bank ♦\$'06 56-865	T. Reed Dunlap	Allen Edwards	Fred Ankerman		15,000	21,880	204,120	194,320	43,260	Han. N., N. Y.; Old N., Lima; Bk. of Pitt. N. A., Pitt.; 1st N., Cin.
Alliance...Stark F 19 Pop. 21,603	ALLIANCE BANK COMPANY ♦\$'72 56-184		FRANK TRANSUE First establish Popular, conser SEND US YOU	M. S. MILBOURNE d, oldest and larg vative but progre R ALLIANCE IT EMS.	H. F. BOHECKER est bank. Modern banking facilities	150,000	158,970	3,467,180	2,798,020	952,700	Han. N., N. Y.; Far. Dep. N., Pitt.; 1st N., Clev.
" " " "	City Savings Bk. & Trust Co. ♦\$'92 56-186	W. H. Ramsey	I. G. Tolerton	S. L. Sturgeon	C. M. Baker	100,000	182,100	2,756,970	2,658,470	373,850	Chase N. and N. City, N. Y.; 1st N. and Cent. N., Clev.; 1st N., Pitt.
" " " "	First National Bank ♦\$'87 56-185	A. L. Atkinson	W. E. Davis	G. E. Graf	F. W. Shaffer E. M. Batzli	100,000	166,610	2,671,760	2,688,650	344,250	N. Bk. Com., N. Y.; Union Com. N., Clev.
" " " "	PEOPLES BANK COMPANY ♦\$'07 56-187	D. W. Crist	H. D. Tolerton	W. A. Thompson	A. D. Thompson	50,000	37,640	822,360	731,390	141,820	Bk. of the Manhattan Co., N. Y.; Cont. & Com'l N. and 1st N., Chi.; 1st N., Phil.; 1st N. and Guardian Sav. & Tr. Co., Clev.; Mellon N., Pitt.
Alvordton...Williams B 6 Pop. 402	Alvordton Banking Co.♦'08 56-866	W. Webber	A. J. Bricker	R. E. Tearney							New 1st N., Col.
Amanda...Fairfield L 13 Pop. 540	Clear Creek Valley Banking Company 56-1273 ♦\$'17	W. E. Armstrong	Theodore Lape	I. E. Alspaugh	John R. Christy	25,000		62,180	79,160	30,660	Ohio N., Col.
" " " "	Farmers & Merchants Bk. Co. 56-867 ♦\$'03	S. H. Simon	G. W. Blue	C. A. Barr	John E. Leist	25,000	37,690	376,370	424,850	67,040	N. Bk. Com., N. Y.
Amelia...Clermont O 7 C Pop. 417	Amelia State Bank ♦\$'10 56-868	Elmer Ely	F. A. Hitch	W. A. Williams	Olin Fagin	25,000	7,500	175,000	110,000	17,000	1st N., Cin.
Amesville...Athens M 16 C Po 267	First National Bank ♦'04 56-869	L. B. Glazier	W. E. Thompson	F. L. Thomas		25,000	38,060	248,810	327,470	27,950	Han. N., N. Y.; 1st N., Clev.; Huntington N., Col.
Amherst...Lorain C 15 Pop. 2500	Amherst Park Bank Co.♦\$'15 56-1250	N. F. Foster	Elias Baumhardt	F. I. Hubbard	F. H. Steele	25,000	3,770	357,470	323,080	54,600	Chase N., N. Y.; Union Com. N., Clev.; Elyria, Sav. & Bkg. Co., Elyria.
" " " "	Amherst Savings & Bkg. Co. ♦\$'07 56-606	E. H. Nicholl	George Hollstein	W. H. Schibley	A. G. Menz	50,000	26,560	926,960	942,200	105,530	N. Park, N. Y.; 1st N., Clev.; Fifth-Third N., Cin.
Amsterdam...Jefferson Pop. 1041 H 20	Peoples Banking Co. ♦\$'03 56-870	L. W. Steinmetz	W. M. Sweeney	W. J. Lewis		25,000	6,000	275,000	260,000	45,000	Han. N., N. Y.; Superior Sav. & Tr. Co., Clev.; 1st N., Pitt.
Andover...Ashtabula B 21 Pop. 902	Andover Bank ♦\$'84 56-871	F. W. Sargent	F. J. Bishop	F. A. Woodard	Ford B. Russell	50,000	32,450	747,680	701,690	127,840	Chase N., N. Y.; Union Com. N. and 1st N., Clev.
Anna...Shelby H 7 Pop. 460	Farmers & Merchants Bk. Co. 56-872 ♦\$'07	Daniel Runkle	R. D. Mede	A. W. Fridley		24,200	4,100	63,650	71,100	13,690	Han. N., N. Y.; 1st N., Wapakoneta.
Ansonia...Darke I 5 C Pop. 825	Citizens Bank Co. ♦\$'98 56-837	T. J. Hostetter	C. W. Wolf	G. A. Lephart	Thelma C. Lanich	25,000	6,250	200,000	165,000	45,000	1st N. and Fifth-Third N., Cin.; 1st N., Clev.
" " " "	First National Bank ♦'08 56-838	E. E. Vance	G. H. Rehmert	A. L. Comstock		25,000	15,000	200,000	250,000	20,000	1st N., Clev.
Antwerp...Paulding D 5 Pop. 1096	Antwerp Exchange Bank Co. ♦\$'93 56-873	J. L. Pockock	S. B. Harris	H. K. Harris		25,000	9,010	377,790	372,190	61,700	Chase N., N. Y.
" " " "	First National Bank ♦\$'20 56-1304	Nicholas Harrman		W. C. Henderson		35,000					
Apple Creek...Wayne G 16 Pop. 400	Apple Creek Banking Co. ♦\$'03 56-874	J. R. Jameson	S. R. Garver	F. R. Beazell	Pauline Heller	25,000	21,000	238,000	260,000	37,930	Irving N., N. Y.; Cent. N., Clev.
Arcadia...Hancock F 10 Pop. 500	Arcadia Bank & Savings Co. 56-875 ♦\$'07	G. W. Dick	John Baker	F. P. Conaway	C. Wheland	25,000	10,000	290,000	275,000	40,000	N. Bk. Com., N. Y.; Buckeye N., Findlay.
Arcanum...Darke J 6 C Pop. 1400	FARMERS NATIONAL BK. ♦'02 56-700	W. J. Dull	G. W. Hanes	L. L. Miller	J. E. Garrison N. B. Rosser C. L. Ault	50,000	47,280	390,230	479,340	60,530	Chase N., N. Y.; 1st N., Cin. and Clev.
" " " "	First National Bank ♦'93 56-708	M. M. Smith	H. J. Niswonger	C. G. Taylor		50,000	60,460	529,750	503,550	100,000	Han. N., N. Y.; 1st N. and 4th N., Cin.; 1st N., Clev.
Archbold...Fulton C 7 Pop. 1100	Farmers & Merchants State Bank 56-734 ♦\$'98	J. O. Swisher	C. M. McLaughlin	E. E. Rupp	M. M. Claire	50,000					N. Bk. Com., N. Y.; N. Bk. Com. and O. Sav. Bk. & Tr. Co., Tol.; 1st N., Clev.
" " " "	Peoples State Bank Co. ♦\$'07 56-735	J. H. Miller	F. A. Geesey	S. C. Schantz	T. W. Dimke	25,000	8,500	350,000	220,000	65,000	Han. N., N. Y.; Northern N., Tol.
Arlington...Hancock F 9 Pop. 798	Farmers & Merchants Bk. Co. 56-876 ♦\$'900	R. J. Dorney	B. G. Bibler	C. J. Orwick	W. G. Ramsey	25,000	13,350	290,240	273,410	47,850	Chase N., N. Y.; Fifth-Third N., Cin.; Buckeye N., Findlay.
Ashland...Ashland F 14 Pop. 9249	ASHLAND BK. & SAV. CO. ♦\$'05 56-391	H. C. Swetland	T. O. Stearns	J. A. Lutz	E. P. Helbert	50,000	110,000	1,300,000	1,222,000	278,000	N. City, N. Y.; Cont. & Com'l N., Chi.; 1st N., Cent. N., and Union Com. N., Clev.; Mellon N., Pitt.
" " " "	FARMERS BANK ♦\$'74 56-390	J. L. Clark Special attentio Prompt service SEND US YOU	G. R. FREER n given to collec and remittance o R ASHLAND IT EMS.	GEORGE R. FREER tions. Personal presentation.	H. L. HESS	50,000	12,000	1,100,000	900,000	150,000	N. City, N. Y.; Corn Ex. N., Chi.; 1st N., Clev.
" " " "	FIRST NATIONAL BANK ♦\$'64 56-389	F. E. Myers	Joseph Patterson	A. C. Bogniard	J. E. Murphy	100,000	140,370	130,130	941,770	468,730	1st N., N. Y. and Chi.; Union Com. N. and 1st N., Clev.; 1st N., Pitt.

July, 1920

OHIO BANKS—Alexandria to Ashland

1085

The 5th-3rd NATIONAL BANK of CINCINNATI — Resources Over \$55,000,000.00



Number under Name of Bank is the New Transit Number given to each bank in U. S. exclusively by The Rand-McNally Bankers' Directory, under the authority of The American Bankers Ass'n.

NORTH CAROLINA—Con

1086 Number under Name of Bank is the New Transit Number given to each bank in U. S. exclusively by The Rand-McNally Bankers' Directory, under the authority of The American Bankers Ass'n.

OHIO—Continued

Non-Bank Towns with Nearest Banking Point (Indexed Access.), Lawyers, Laws (Indexed) in back of this volume. For Interest Rates, Holidays, etc., see Laws.

TOWN AND COUNTY. *County Seats. In No. 4 Fed. Res. Dist. C is Cincinnati Branch.	NAME OF BANK. *Mem. Am. Bks. Assn. \$State †Mem. State Bks. Assn. †Priv. ◆Mem. Fed. Res. [Etab.	PRESIDENT.	VICE-PRESIDENT.	CASHIER.	ASS'T CASHIER.	LIABILITIES.			RESOURCES.		PRINCIPAL CORRESPONDENTS.
						PAID-UP CAPITAL	SURPLUS AND PROFITS	DEPOSITS	LOANS & DISC'T'S. BONDS, SECURITIES	CASH & EX-CHANGES, DUE FROM BANKS	
Ashley... Delaware H 12 Pop. 800	Bank of Ashley... *†'84 56-825	(Sperry & Wornst aff)				\$ 15,000	\$ 28,000	\$ 182,000	\$ 163,000	\$ 59,000	Citiz. N., N. Y.; 1st N., Clev.
" " "	Farmers Savings Bank Co. 56-826	W. Slack	T. J. Cole	F. J. Riley	H. T. Westbrook	25,000	35,000	330,000	310,000	65,000	Han. N., N. Y.; Cent. N., Clev.
Ashtabula... Ashtabula A 20 Pop. 22,082	Commercial Savings & Tr. Co. 56-171	J. P. Ducro	A. T. Ullman	J. H. Goddard	W. H. Flower	200,000		313,640	372,070	100,570	Irving N., N. Y.; Union Com. N., Clev.
" " "	Farmers National Bank 56-168	H. M. Kunkle	S. R. Harris	E. R. Pierce	J. P. Hubbard	150,000	214,060	1,076,750	1,304,410	194,700	Imp. & Tra. N., N. Y.; Mellon N., Pitt.; 1st N., Clev.
" " "	MARINE NATIONAL BANK 56-169	E. H. BURRILL Collections a sp Reasonable cha Send us your A	D. C. TOPKY Specialty. charges. Prompt re mittance.	FRED R. MOSELEY		100,000	12,500	650,000	700,000	80,000	Han. N., N. Y.; Corn Ex. N., Chi.; Union Com. N., Clev.
" " "	NATIONAL BANK OF ASHTABULA 56-170	B. B. SEYMOUR Special attentio Largest Bank in	F. E. CROSBY n given Bill of La Ashtabula.	H. R. FAULKNER ding drafts, Cash	and Time Items.	200,000	158,780	1,590,620	1,725,210	367,410	Seab. N., N. Y.; Cent. N., Clev.; Union N., Pitt.
Ashville... Pickaway L 12 Pop. 1000	ASHVILLE BANKING CO. 56-761	Samuel Hall	W. A. Parks	E. A. Snyder	O. W. Wills	50,000	28,110	420,220	481,660	51,790	Han. N., N. Y.; Ohio N. and City N., Col.
" " "	CITIZENS BANK 56-760	T. E. CROMLEY Special attentio Please send 15c w	C. E. WEAVER n given Bill of La with each sight draft	E. W. SEEDS	N. E. REICHELDERFER J. H. LONG and Time Items. and 50c for Credit	50,000	22,900	661,010	640,080	144,180	Han. N., N. Y.; N. Bk. Com., New 1st N., and Ohio N., Col.; 1st N., Clev.;
*Athens... Athens N 15 C Pop. 6418	ATHENS NATIONAL BANK 56-454	L. G. WORSTELL Proper fee shou also each requ Prompt service	W. N. ALDERMAN ld accompany ea st for special cred has built up our b	F. L. ALDERMAN ch collection for it report.	R. L. WOODWORTH presentation and	100,000	75,000	1,275,000	1,291,000	275,000	Chase N. N. Y.; 1st N., Cin.; Huntington N. and City N., Col.
" " "	BANK OF ATHENS, NATIONAL BANKING ASSOCIATION 56-453	J. D. BROWN Collections a sp Authorized to t OLDEST AND L	W. B. GOLDEN T. J. DAVIS Specialty. ransact a general ARGEST BANK I	F. D. FORSYTH trust business.	N ATHENS COU NTY.	100,000	149,430	1,806,200	1,285,780	280,890	N. Park. N. Y.; Huntington N., Col.; 1st N., Cin.
" " "	Security Savings Bank... *'05 56-455	D. H. Moore	F. L. Alderman	C. G. O'Bleness	F. B. Kiltau	25,000	36,850	431,580	445,930	45,500	Guaranty Tr. Co., N. Y.; 1st N., Cin.
Attica... Seneca E 12 Pop. 719	Sutton State Bank... *'78 56-877	L. L. Sutton	John Schottler	C. C. Sutton		40,000	22,160	579,170	557,260	118,560	Blair & Co., N. Y.; Com'l N., Tiffin.
Atwater... Portage E 19 Pop. 500	Atwater Savings Bank Co. 56-878	P. Whittlesey	C. B. Green	G. L. Howlett	Jennie B. Meacham	25,000	12,740	287,850	256,190	73,000	Han. N., N. Y.; 1st N., Clev. and Alliance.
Bainbridge... Ross N 11 C Pop. 1000	Rockhold, Brown & Co. 56-787	E. C. Rockhold	E. E. Rockhold	J. P. Clagett	A. H. Free	24,000	16,000	350,060	330,000	64,000	N. Park, N. Y.; 1st N., Cin.
" " "	Spargur, Head & Co. 56-788		H. W. Spargur	R. F. McCoppin	P. W. McCoppin	21,000	12,000	270,000	241,400	53,000	Chase N., N. Y.; 1st N. and Fifth-Third N., Cin.
Baltic... Tuscarawas H 17 Pop. 377	Baltic State Bank... *'02 56-880	J. C. Crile	W. M. Shult	H. C. Gerber	S. Gerber	25,000	3,000				Union Com. N., Clev.; Coshocton N., Coshoc-ton.
Baltimore... Fairfield K 13 Pop. 700	First National Bank... *'05 56-881	J. R. Johnson	E. B. Wagner	C. M. Wagner	J. W. Fenstermaker	25,000	31,000	377,000	427,000	50,000	Han. N., N. Y.; New 1st N. and Hayden-Clinton N., Col.
Barberton... Summit E 17 Pop. 18,811	CENTRAL SAVINGS & TRUST CO. 56-289	E. R. HELD Largest Bank in Direct affiliatio Careful attent	H. H. GIBBS GEO. H. DUNN Barberton. n with Central Sa on given to all ma	A. H. KIRKLAND, Mgr. v. & Trust Co., A tters entrusted to	K. F. SONNHALTER, A. Mgr. (Affiliated with kron. us.	500,000	618,320				Irving N. and Empire Tr. Co., N. Y.; Corn Ex. N., Chi.; Mellon N., Pitt.; 1st N., Clev.
" " "	Peoples Sav. & Bkg. Co. 56-288	Alex. Crisman	Charles Herberich J. M. South	E. F. Crites, Sec. and Tr.	S. W. Baughman, A. Tr. J. L. Mestynek, A. Sec.	100,000	36,110	1,937,530	1,621,706	328,540	Met. Tr. Co., N. Y.; Cent. N., Clev.; Depositors Sav. & Tr. Co., Akron.

1086 OHIO BANKS—Ashley to Barberton July, 1920

The 5th-3rd NATIONAL BANK of CINCINNATI—Resources \$55,000,000

ABILITY WILLINGNESS COURTESY

TOWN AND COUNTY. *County Seats. In No. 4 Fed. Res. Dist. C is Cincinnati Branch.	NAME OF BANK. *Mem. Am. Bks. Assn. \$State †Mem. State Bks. Assn. †Priv. ◆Mem. Fed. Res. [Etab.	PRESIDENT.	VICE-PRESIDENT.	CASHIER.	ASS'T CASHIER.	LIABILITIES.			RESOURCES.		PRINCIPAL CORRESPONDENTS.
						PAID-UP CAPITAL	SURPLUS AND PROFITS	DEPOSITS	LOANS & DIS- C'TS. BONDS, SECURITIES	CASH & EX- CHANGES, DUE FROM BANKS	
Barnesville, Belmont J 19 Pop. 5000	Dollar Savings Bank Co. \$505 56-509	W. F. Smith	J. W. Watt	A. W. Laughlin		\$ 25,000	\$ 2,400	\$ 225,000	\$ 190,000	\$ 62,400	Chase N., N. Y.; Union N., Pitt.
" " "	First National Bank \$09 56-507	G. E. Bradfield		C. J. Bradfield	Fred Hunt G. Bradfield	100,000	175,000	2,008,650	2,177,020	196,060	Chase N., N. Y.; 1st N., Chi., Cin., and Clev.; Bk. of Pitt. N. A., Pitt.
" " "	National Bank of Barnesville \$83 56-508	J. J. Kirk	I. D. McKeever	O. P. Norris		100,000	67,000	908,000	945,000	94,000	Chase N., N. Y.; 1st N., Pitt.
Bartlett, Washington F 9 C Pop. 200	Bartlett Farmers Bank \$19 56-1292	John Beazell	W. C. Hobson	R. B. Fawcett, Sec. and Treas.		25,000	3,650	82,810	88,650	20,010	Peo. Bkg. & Tr. Co., Marietta.
Basil, Fairfield K 13 Pop. 504	Bank of Basil Co. \$05 56-882	R. Reamer	Geo. W. Bright	W. H. Leitnaker	C. C. Leitnaker	25,000	8,770	190,000	182,450	40,760	Citiz. N., N. Y.; Capital City, Col.
Batavia, Clermont O 8 C Pop. 1100	First National Bank \$65 56-748	P. F. Jamieson	G. S. Van Horn	J. F. Dial	W. H. Baum	80,000	17,940	407,310	515,940	68,110	Chase N., N. Y.; 1st N., 4th N., and Fifth-Third N., Cin.
Beach City, Stark G 17 Pop. 671	Beach City Banking Co. \$99 56-833	D. W. Stahl	H. B. Ward	M. Johnson		25,000	34,000	450,000	450,000	50,000	Han. N., N. Y.; 1st N., Clev.
Beallsville, Monroe K 20 Pop. 700	First National Bank \$03 56-883	J. L. Decker	J. A. Brown	Harry Briggs		25,000	15,000	210,000	200,000	40,000	N. Bk. Com., N. Y.; 1st, N., Pitt.
Beaver, Pike O 12 C Pop. 286	Bank of Beaver \$03 56-884	W. A. Russell	Randal Russell	J. P. Russell	W. W. Russell	12,000	7,800	155,000	155,000	25,000	4th N., Cin.; Huntington N., Col.
Beaverdam, Allen F 8 Pop. 455	Farmers & Merch. Bank \$02 56-885	Simon Herr		J. C. Yant		10,000	7,310	117,870	96,040	46,490	Chase N., N. Y.; 1st N., Clev.
Bedford, Cuyahoga D 18 Pop. 1783	Cleveland Trust Co. \$04 56-886			G. C. Flickinger, Act. Mgr.		(Branch of Cleve land)					Bkrs. Tr. Co., N. Y.
Bellaire, Belmont J 21 Pop. 15,061	DOLLAR SAVINGS BK. & TR. COMPANY \$89 56-242	Alexander Neff	C. J. Lynch	C. W. Dickens	W. H. Rietz	125,000	94,790	1,189,960	1,177,210	231,530	Chase N., N. Y.; 1st N., Clev. and Pitt.
" " "	Farmers & Merch. N. Bk. \$01 56-243	John Du Bois	C. Dawson	R. L. Bowman	W. G. Simpson	100,000	71,000	1,223,420	1,233,100	335,140	Merch. N., N. Y.; Columbia N., Pitt.
" " "	First National Bank \$70 56-241	Geo. W. Yost	A. O. Mellott	J. F. Mellott	J. E. Green	200,000	145,770	2,291,690	2,686,000	287,370	Am. Ex. N., N. Y.; 1st N. and Peo. N., Pitt.
" " "	L. Witt State Bank Co. \$15 56-244	R. D. Reeder	F. Costanzo	L. Witt	J. M. Witt	65,000	6,500	125,280	59,930	16,990	Irving N., N. Y.; Mellon N., Pitt.; Dollar Sav. Bk. & Tr. Co. and 1st N., Bellaire, N. Park, N. Y.
Belle Center, Logan H 9 Pop. 900	Belle Center Bank Co. \$86 56-783	William B. Ramsey	D. R. McArthur	E. W. Ramsey	M. F. Campbell	30,000	38,000	550,000	540,000	75,000	
Bellefontaine, Logan I 9 Pop. 9237	Bellefontaine National Bank \$71 56-333	Chas. McLaughlin	C. S. Hockett	F. C. Spittle	S. W. Huffer	100,000	55,000	630,000	580,000	165,000	Chem. N., N. Y.; 4th N. and Fifth-Third N., Cin.; 1st N., Clev.
" " "	Commercial & Savings Bk. Co. \$01 56-334	E. W. Patterson	W. T. Haviland	Alfred Butler	H. E. Travis C. R. Trout	50,000	12,690	516,940	551,450	79,470	Han. N., N. Y.; Cont. & Com'l N., Chi.; Fifth-Third N., Cin.; New 1st N., Col.
" " "	PEOPLES NATIONAL BANK \$54 56-332	R. B. KELLER Oldest bank. Every modern personal at- tention when paym	W. W. RIDDLE F. E. CORY Established in 1854. Facility for mak- ing collections, which have the benefit of an offi- cer of the bank. When refused, reasons are given.	B. D. HIATT	RAY E. FISHER	100,000	3,000	705,600	819,900	157,750	1st N. and N. City, N. Y. and Cin.; Union Com. N., Clev.; Huntington N., Col.
Bellevue, Huron D 13 Pop. 6000	Bellevue Savings Bank Co. \$01 56-474	H. C. Stahl	William Aigler	G. W. Friedley	C. J. Friedley	50,000	58,000	577,000	543,000	128,000	Guaranty Tr. Co., N. Y.; 1st N., Clev.
" " "	First National Bank \$75 56-472	J. W. Close	E. T. Korner J. B. Wood I. T. Fangbouer	L. P. Oehm	R. E. Wills W. C. Raish	50,000	100,000	1,350,000	1,315,000	150,000	N. City, N. Y.; 1st N., Clev.
" " "	WRIGHT BANKING CO. \$89 56-473	J. A. WRIGHT Special attention Please send 15c w Send us your B	HUBERT WRIGHT in given Bill of La with each sight draf ellevue Items.	G. A. WRIGHT ding drafts, Cash t for presentation	J. E. WISE and Time Items. Reports.	50,000	76,350	1,073,850	1,093,020	183,210	Chase N., N. Y.; Cent. N. and Union Com. N., Clev.
Bellville, Richland G 13 Pop. 1056	Bellville Savings Bank. \$08 56-744	W. B. Cockley	S. M. Garber	L. M. Garber	G. W. Maglott	25,000	24,980	383,220	364,640	68,400	N. Bk. Com., N. Y.; Guardian Sav. & Tr. Co., Clev.; Far. Sav. & Tr. Co., Mansfield, New 1st N., Col.; 1st N., Clev.
" " "	Farmers Bank \$08 56-745	August Kochheiser	G. J. Ewers	H. L. Bigbee		25,000	12,000	200,000	205,000	32,000	
Belmont, Belmont J 19 Pop. 700	Belmont National Bank. \$02 56-887	J. W. Wright	J. I. Lewis	J. F. Neff	D. R. Perkins	25,000	19,270	337,490	350,870	45,540	N. City, N. Y.; Huntington N., Col.; 1st N., Clev.
Belmore, Putnam E 8 Pop. 298	Belmore Banking Co. \$07 56-888	D. Ensminger	R. J. George	T. J. Veitch	W. M. George	12,500	2,770	133,730	121,430	23,950	1st N., Clev.; Home Sav., Tol.
Berea, Cuyahoga C 16 Pop. 3000	Bank of Berea Company \$97 56-578	Percy Neubrand	J. O. Wilson	J. B. Pomeroy, Sec. and Tr.	G. L. Dewey, A. Tr.	30,000	30,000	1,000,600	1,030,000	170,000	Chase N., N. Y.; Cont. & Com'l N., Chi.; 1st N. and Union Com. N., Clev.
" " "	Commercial & Sav'gs Bk. \$09 56-579	E. J. Kennedy	D. T. Gould	W. H. Ames		25,000	14,000	625,000	550,000	110,000	Seab. N., N. Y.; 1st N., Clev.

The FIFTH-THIRD NATIONAL BANK of CINCINNATI IN THE CENTRAL CITY OF THE FOURTH FEDERAL RESERVE DISTRICT OFFERS UNSURPASSED SERVICE TO BANKS AND BANKERS



Number under Name of Bank is the New Transit Number given to each bank in U. S. exclusively by The Rand-McNally Bankers' Directory, under the authority of The American Bankers Ass'n.

NORTH CAROLINA—Con

1088 Number under Name of Bank is the New Transit Number given to each bank in U. S. exclusively by The Rand-McNally Bankers' Directory, under the authority of The American Bankers Ass'n.

OHIO—Continued

Non-Bank Towns with Nearest Banking Point (Indexed Access.), Lawyers, Laws (indexed) in back of this volume. For Interest Rates, Holidays, etc., see Laws.

TOWN AND COUNTY. *County Seats. In No. 4 Fed. Res. Dist. C is Cincinnati Branch.	NAME OF BANK. *Mem. Am. Bks. Assn. \$State †Mem. State Bks. Assn. †Priv. ◆Mem. Fed. Res. [Estab.]	PRESIDENT.	VICE-PRESIDENT.	CASHIER.	ASS'T CASHIER.	LIABILITIES.			RESOURCES.		PRINCIPAL CORRESPONDENTS.
						PAID-UP CAPITAL	SURPLUS AND PROFITS	DEPOSITS	LOANS & DISCOUNTS	BONDS, SECURITIES	
Bergholz... Jefferson H 20 Pop. 1200	Bergholz State Bank... *\$93 56-890	J. E. George	J. Y. Walker	A. G. McBane		\$ 15,000	\$ 28,700	\$ 386,500	\$ 351,400	\$ 82,000	1st N., Clev.; City N., Canton.
Berlin Heights... Erie C 14 Pop. 554	Berlin Heights Banking Co. *\$83 56-849	J. T. Burnham	S. L. Hill	W. H. Moats, Tr.		50,000	17,000	750,000	745,000	60,000	Chase N., N. Y.; Cont. & Com'l N., Chi.; 1st N. Clev.
Bethel... Clermont P 8 C Pop. 1500	First National Bank... *\$1900 56-891	S. Bluestein	F. E. Conner	G. G. Bambach	O. L. Page	25,000	34,000	410,000	250,000	160,000	1st N. and Citiz. N., Cin.
Bethesda... Belmont J 19 Pop. 1500	Commercial & Savings Bank... *\$809 56-721	D. M. Murphy	Nathan Shepherd	Fred Bailey	R. C. Heskett	25,000	16,250	197,000	207,000	31,250	N. Bk. Com., N. Y.; 1st N., Pitt.; Far. & Merch. N., Bellaire.
Bettsville... Seneca D 11 Pop. 486	First National Bank... *\$1900 56-720	J. W. Wilkinson	J. W. Martin	E. F. Barnes	W. D. Bolon	25,000	29,000	450,000	432,000	40,000	Mellon N., Pitt.; Union Com. N., Clev.
Beverly Washington M 17 C Pop. 800	Bettsville Banking Co. *\$95 56-892	G. I. Garn	N. B. Flack	C. W. Powell		13,750	7,260	250,200	140,500	41,440	Han. N., N. Y.; Com'l N., Tiffin.
Big Prairie... Holmes G 15 Pop. 250	Citizens Bank Co. *\$75 56-893	C. W. Reynolds	M. E. Wilson	O. R. Applegate	B. E. Hill	35,000	33,000	416,000	406,000	106,000	1st N., N. Y. and Clev.; Cont. & Com'l N., Chi.; Mellon N., Pitt.
Blanchester... Clinton N 8 C Pop. 2000	Monitor Bank... *\$11 56-1214	J. C. Lake	C. R. McNeil	C. R. Applegate	R. R. Sterling	10,000	4,600	167,000	101,800	78,000	Han. N., N. Y.; Union Com. N., Clev.; Mellon N., Pitt.
Bloomdale... Wood D 10 Pop. 602	FIRST NATIONAL BANK *\$97 56-842	D. W. Hogan	J. M. Garrison	G. H. Irvin	C. P. Starkey	50,000	40,790	407,420	385,820	124,240	N. Bk. Com., N. Y.; 1st N., Cin. and Clev.
Bloomington... Fayette L 10 C Pop. 510	Merchants & Farmers Bank... *\$15 56-841	E. H. Kisor	W. H. Carnahan	B. L. Williams		50,000	11,660	302,500	297,250	61,990	Han. N., N. Y.; 4th N., Cin.; Guardian Sav. & Tr. Co., Clev.
Bloomville... Seneca E 12 Pop. 1090	Exchange Bank... *\$91 56-894	(T. J. Campbell & Son)		O. F. Campbell	C. R. Campbell						Chase N., N. Y.
Bluffton... Allen F 8 Pop. 2000	Peoples Bank... *\$94 56-895	C. P. West	J. M. Willis	W. Q. Kinkead		25,000	15,000	150,000	160,000	25,000	Han. N., N. Y.; New 1st N., Col.; Atlas N., Cin.
Bolivar... Tuscarawas G 18 Pop. 567	Exchange State Bank... *\$13 56-896	N. R. France	H. W. Tomb	C. W. Yeasting		25,000	18,000	265,000	311,000	15,000	Chase N., N. Y.; Com'l N., Tiffin.
Botkins... Shelby 7 Pop. 579	Citizens National Bank... *\$20 56-1298	C. Henry Smith	Hiram Locher	E. C. Romey	E. M. Hostettler	50,000	5,000	150,010	126,240	53,700	N. City, N. Y.; Cent. N., Clev.; Fifth-Third N., Cin.
Bowerston... Harrison H 19 Pop. 514	Commercial Bk. & Savings Co. *\$87 56-622	N. W. Cunningham	Julius Wise	I. B. Beeshy	D. W. Bixler	60,000	26,100	1,015,810	948,530	148,370	Han. N., N. Y.; Northern N., Tol.
Bowersville... Greene M 9 C Pop. 297	Bolivar State Bank Co. *\$104 56-897	C. F. Maurer	S. A. Lebold	C. J. Lebold	J. W. Keel	25,000	15,000	225,000	205,000	55,000	Mellon N., Pitt.; Union-Com. N. and 1st N., Clev.
Bowling Green... Wood D 9 Pop. 5788	Shelby County Bank... *\$11 56-898	M. E. Sheets	Philip Sheets, Sr.	E. S. Sheets	E. Lehr Bailey	25,000	28,490	354,910	309,180	101,020	Bkrs. Tr. Co., N. Y.; 1st N., Wapakoneta.
Bradford... Miami J 6 C Pop. 2500	First National Bank... *\$4 56-899	S. B. Boor	L. C. Justus	L. J. Behrns, A. C.	C. A. Engelbrecht	25,000	10,150	270,000	229,450	62,910	N. City, N. Y.; New 1st N., Col.; 1st N., Clev.
Bradner... Wood D 10 Pop. 900	Bowersville Bank... *\$95 56-900	G. N. Perrill	W. A. Bowermeister	A. L. Fisher	H. C. Fisher	20,000	40,000	200,000	300,000	30,000	Fifth-Third N., Cin.; Ohio N., Col.
Brecksville... Cuyahoga B 9 Pop. 1200	COMMERCIAL BANK & SAV. COMPANY 56-468... *\$90	F. P. RIEGLE	W. S. RAYDURE	FRED KIMMONS	L. D. MERCER	100,000	46,670	1,948,860	1,891,800	177,030	Han. N., N. Y.; Northern N., Tol.; Cent. N., Clev.
Bremen... Fairfield L 14 Pop. 1200	THE STATE BANK 56-470... *\$17	E. D. BLOOM	PHILO S. HANKEY	H. J. RUDOLPH	A. O. ARNOLD	50,000	8,490	508,870	475,610	75,750	N. City, N. Y.; 2d N., Tol.
Bremen... Fairfield L 14 Pop. 1200	WOOD COUNTY SAV. BANK COMPANY 56-469... *\$1900	E. M. FRIES	S. R. CASE	J. H. LINCOLN	A. M. PATTERSON	50,000	85,000	1,500,000	1,385,000	190,000	Han. N., N. Y.; Cont. & Com'l N., Chi.; 1st N., Clev.; N. Bk. Com., Tol.
Bradford... Miami J 6 C Pop. 2500	First National Bank... *\$11 56-635	J. E. Deeter	J. R. Allen	F. R. Dwyer	H. C. Royer	50,000	50,000	500,000	500,000	80,000	Han. N., N. Y.; Fifth-Third N., Cin.; Huntington N., Col.
Bradner... Wood D 10 Pop. 900	Mechanics Banking Co. *\$98 56-901	M. A. Thomas	C. W. Fox	E. W. Maurer	Helen Blessing	25,000	3,200	130,000	138,000	22,000	N. Park, N. Y.; Union N., Fostoria.
Brecksville... Cuyahoga B 9 Pop. 1200	Brecksville Bank Co. *\$19 56-1294	W. U. Noble	R. Luther	Lindsay Wharton		25,000	930	125,540	117,650	21,180	Guardian Sav. & Tr. Co., Clev.
Bremen... Fairfield L 14 Pop. 1200	Bremen Bank Co. *\$97 56-770	H. M. Shelhamer	G. E. Turner, V. P.	J. J. Welch	R. E. Conner	25,000	32,000	329,030	312,710	55,200	N. City, N. Y.; New 1st N., Col.; 1st N., Clev.; Fairfield N., Lancaster.
Bremen... Fairfield L 14 Pop. 1200	First National Bank... *\$10 56-771	H. M. Scholl	J. H. Leonard	A. D. Hufford	F. M. McCandlish	25,000	21,000	285,000	256,000	57,000	Chase N., N. Y.; Fifth-Third N., Cin.; Com'l N., Col.

1088

OHIO BANKS—Bergholz to Bremen

July, 1920

The FIFTH-THIRD NATIONAL BANK of CINCINNATI — OFFERS UNSURPASSED FACILITIES IN EVERY FORM OF DOMESTIC AND FOREIGN BANKING. — CORRESPONDENCE INVITED.

1089 Number under Name of Bank is the New Transit Number given to each bank in U. S. exclusively by The Eand-McNally Bankers' Directory, under the authority of The American Bankers Ass'n.

OHIO—Continued

Non-Bank Towns with Nearest Banking Point (Indexed Acces.), Lawyers, Laws (Indexed) in back of this volume. For Interest Rates, Holidays, etc., see Laws.

July, 1920

OHIO BANKS—Bridgeport to Caledonia

1089

TOWN AND COUNTY. County Seats. In No. 4 Fed. Res. Dist. C is Cincinnati Branch.	NAME OF BANK. Mem. Am. Bks. Assn. \$State Mem. State Bks. Assn. +Priv. Mem. Fed. Res. [Estab.]	PRESIDENT.	VICE-PRESIDENT.	CASHIER.	ASS'T CASHIER.	LIABILITIES.			RESOURCES.		PRINCIPAL CORRESPONDENTS.
						PAID-UP CAPITAL	SURPLUS AND PROFITS	DEPOSITS	LOANS & Dis- c'ts. Bonds, Securities	CASH & Ex- changes, De- posits FROM BANKS	
Bridgeport, J 20, Belmont Pop. 4000	BRIDGEPORT BK. & TR. CO. 56-521 \$3'08	C. A. ROBINSON Special attention Please send 15c w Send us your B	J. C. HEINLEIN n given Bill of La ith each sight draft	W. E. THOMAS ding drafts, Cash for presentation a	and Time Items. nd 25c for Credit R	\$ 75,000	\$ 54,360	\$ 688,820	\$ 777,700	\$ 69,950	N. City, N. Y.; 1st N. and Bk. of Pitt. N. A., Pitt.; Dollar Sav. & Tr. Co., Wheeling.
" "	Bridgeport Dollar Sav. Bank 56-520 \$3'91	John T. Scott	T. T. Frasier	Henry Fox		50,000	57,360	702,230	731,140	55,870	Seab. N., N. Y.; Peo. N., Pitt.; N. Ex., Wheeling.
" "	BRIDGEPORT NATIONAL BK. 56-519 \$3'46 (See Cleveland)	J. J. HOLLOWAY Oldest and Larg Special attentio Please send 15c w	H. R. JUNGLING est Bank in Belm n given Bill of La ith each sight draft	H. R. JUNGLING ont County. ding drafts, Cash for presentation a	C. A. BRANUM and Time Items. nd 25c for Credit R	100,000	313,090	3,000,000	3,160,000	450,000	1st N., N. Y. and Clev.; Mellon N. and Far. Dep. N., Pitt.
Brooklyn, Cuyahoga C 17 Pop. 2342	Citizens State & Savings Bk. 56-724 \$3'95	Elgar Weaver	D. C. Albert	Merle W. Miller	J. P. Dafer V. S. Marshall	35,000	11,880	485,000	421,550	114,240	Han. N., N. Y.; 1st N., Clev.; 1st N. and Fifth- Third N., Cin.; City N., Dayton.
Brookville, Montgomery C Pop. 1300 " K 6	First National Bank 56-725 \$3'09	H. E. Gardiner	W. H. Becker	Abraham Hay		25,000	23,850	304,300	288,020	90,130	Han. N., N. Y.; Fifth-Third N., Cin.
" "	FARMERS NATIONAL BANK 56-530 \$3'80	I. E. GARDNER Special attentio FIFTEEN CEN Twenty-five cents	C. D. GARDNER n given Bill of La TS must be sent with each Request f	C. M. WERTZ ding drafts, Cash with each sight dr or Report or Rating.	and Time Items. aft for presentati on, and Try our service.	200,000	108,360	1,782,840	2,183,110	260,580	Chase N., N. Y.; Far. Dep. N., Pitt.; Cent. N. and 1st N., Clev.
" "	First National Bank 56-529 \$3'64	W. W. Morrison		F. L. Niederaur	E. E. Culbertson	150,000	57,680	1,249,010	1,204,370	310,960	Mech. & Metals N., N. Y.; 1st N., Clev.
" "	Union Trust & Savings Bk. Co. 56-531 \$3'99	A. R. Dewees	Chas. Wagner	F. W. Radabaugh, Sec. and Tr.		25,000	20,700	361,510	291,710	115,510	Chase N. and Guaranty Tr. Co., N. Y.; Ohio Sav. Bk. & Tr. Co., Tol.; 1st N. and Far. N., Bryan.
Buckeye City, Knox H 15 Pop. 269	Commercial & Sav. Bk. Co. 56-902 \$3'05	D. S. Workman	N. H. Hunter	E. J. Wander	H. S. Workman, Sec.	25,000	10,510	195,460	199,600	24,020	Ohio N., Col.; 1st N., Clev.
" Bucyrus, Crawford F 12 Pop. 9103	BUCYRUS CITY BANK 56-339 \$3'81	Geo. Donnenwirth	J. H. Robinson	W. A. Blicke	F. E. Donnenwirth C. E. Gebhardt	100,000	146,450	1,520,690	1,433,620	333,510	N. Bk. Com., N. Y.; Union Com. N., Clev.; 1st N., Cin.; N. Bk. Com., Tol.
" "	Farmers & Citizens Bank & Savings Co. 56-340 \$3'08	G. W. Miller	F. P. Donnenwirth Amos Keller E. G. Reid	H. E. Kiess	T. M. Kennedy T. O. Kiess	100,000	127,800	1,231,780	1,287,850	171,730	N. Park, N. Y.; 1st N., Clev.; Ohio N., Col.; Home Sav., Tol.
" "	First National Bank 56-337 \$3'59	E. G. Beal	R. V. Sears	J. J. Quaintance	A. J. White	100,000	56,360	594,980	768,290	78,350	Chase N. and N. Bk. Com., N. Y.; 1st N., Clev.
" "	SECOND NATIONAL BANK 56-338 \$3'77	A. G. Stoltz	Wesley Beal	H. E. Cook	M. E. Schieber	100,000	134,970	1,595,700	1,699,940	260,560	Chatham & Phoenix N., N. Y.; Cont. & Com'l N., Chi.; 1st N., Clev.; Fifth-Third N., Cin.
Buffalo, Guernsey K 18 Pop. 1700	Bank of Buffalo Co. 56-1223 \$3'13	C. C. Cosgrove	W. H. Miller G. W. Frye	E. B. Ruhl, A. Cash. Forest Wycoff	E. J. Adams Margaret Ryan	25,000	10,660	147,620	154,970	16,080	Han. N., N. Y.; City N., Col.; Cambridge Sav., Cambridge.
Burkettsville, Darke I 5 C Pop. 207	Farmers & Merch. Bank (Bank in Mercer Co.) 56-1209 \$3'11	Joseph Frank	A. D. Sharp	H. J. Reichert	Wm. A. Kaup	15,000	6,000	281,000	288,000	28,000	Fifth-Third N., Cin.; Marion N., Marion.
Barton, Geauga C 19 Pop. 650	First National Bank 56-903 \$3'02	G. B. Fox	Geo. H. Hyde	F. H. Crittenden		50,000	50,910	720,490	782,720	86,080	Chase N., N. Y.; N. City, Clev.
Butler, Richland G 14 Pop. 800	Citizens Bank 56-1222 \$3'12	N. W. Cunningham	Oscar Wise	H. C. Eisenbach	W. W. Eisenbach	10,000	9,050	220,460	183,220	50,540	Han. N., N. Y.; Northern N., Tol.; Hunting- ton N., Col.
Bryesville, Guernsey K 17 Pop. 3500	Byesville State Bank 56-550 \$3'10	C. C. Cosgrove	P. McConnell	J. A. Hoopman	Ralph Rogers	25,000	8,500	189,390	174,850	36,610	Han. N., N. Y.; City N., Col.; Cambridge Sav., Cambridge.
" "	First National Bank 56-549 \$3'01	J. W. Thompson	W. A. Thompson	E. P. Finley	W. A. Thompson	25,000	44,000	348,000	308,000	105,000	Chase N., N. Y.; 1st N., Clev.
" "	First National Bank 56-616 \$3'63	E. N. Haverfield	Thos. Scott J. H. Mattern	Leslie Strahl	W. C. Anderson	75,000	28,000	410,000	483,000	30,000	1st N., N. Y.; Mellon N. and 3d N., Pitt.
" "	FOURTH NATIONAL BANK 56-619 \$3'93	Rupert Beetham	J. S. Black S. B. McGavran	W. C. Clifford	Mary K. Wagner	120,000	53,550	784,410	972,130	115,110	Chase N., N. Y.; 1st N., Clev.; Bk. of Pitt. N. A., Pitt.
" "	HARRISON NATIONAL BANK 56-617 \$3'65	J. M. Sharon	H. S. Barrieklow	A. P. Sheriff	Fred Sharon	100,000	114,190	1,126,210	1,226,610	216,190	Am. Ex. N. and N. City, N. Y.; Cont. & Com'l N., Chi.; Far. Dep. N., Pitt.
" Caldwell, Noble L 17 Pop. 2000	Citizens National Bank 56-694 \$3'02	V. E. Harkins	J. S. Jones	A. L. Schafer		60,000	79,300	708,600	743,700	69,300	Han. N., N. Y.; 1st N., Clev.; Bk. of Pitt. N. A., Pitt.; New 1st N., Col.
" "	FARMERS & MERCH. BK. 56-1218 \$3'12	W. D. Merry	G. S. Ullman	T. R. Hazard		30,000	39,180	690,610	637,190	105,040	Mellon N., Pitt.; Ohio N., Col.; Old Citiz. N., Zanesville.
" "	Noble County Nat. Bank 56-693 \$3'73	J. E. Smith	Geo. E. Large	A. C. Sathgaver	A. C. Okey J. W. Truex	60,000	75,900	778,260	1,099,130	61,890	Chase N., N. Y.; Union N., Pitt.; Cent. N., Clev.
Caledonia, Marion G 12 Pop. 700	Caledonia Banking Co. 56-847 \$3'06	L. O. Donnenwirth	W. J. Weir	T. J. Pittman	G. E. Underwood	32,000	36,000	360,000	367,000	88,510	Han. N., N. Y.; Union Com. N. and 1st N., Clev.; Huntington N., Col.

THE FIFTH-THIRD NATIONAL BANK of CINCINNATI—THE BANKERS' BANK SINCE 1863



Number under Name of Bank is the New Transit Number given to each bank in U. S. exclusively by The Rand-McNally Bankers' Directory, under the authority of The American Bankers Ass'n.

NORTH CAROLINA—Con

1090 Number under Name of Bank is the New Transit Number given to each bank in U. S. exclusively by The Rand-McNally Bankers' Directory, under the authority of The American Bankers Ass'n.

OHIO—Continued

Non-Bank Towns with Nearest Banking Point (Indexed Access.), Lawyers, Laws (indexed) in back of this volume. For Interest Rates, Holidays, etc., see Laws.

TOWN AND COUNTY. County Seats. In No. 4 Fed. Res. Dist. C is Cincinnati Branch	NAME OF BANK. •Mem. Am. Bks. Assn. \$State †Mem. State Bks. Assn. †Priv. ◆Mem. Fed. Res. (Estab.)	PRESIDENT.	VICE-PRESIDENT.	CASHIER.	ASS'T CASHIER.	LIABILITIES.			RESOURCES.		PRINCIPAL CORRESPONDENTS.
						PAID-UP CAPITAL	SURPLUS AND PROFITS	DEPOSITS	LOANS & DISC'TS. BONDS, SECURITIES	CASH & EXCHANGES, DUES FROM BANKS	
*Cambridge-Guernsey J 17 Pop. 13,104	Cambridge Sav. Bk. Co. •\$05 56-263	B. F. Sheppard	R. Kirkpatrick	M. B. Hoopman	M. W. Stiles	\$ 50,000	\$ 20,240	\$ 371,322	\$ 378,120	\$ 48,690	N. City, N. Y.; City N., Col.; Bk. of Pitt. N. A., Pitt.
"	Central National Bank •\$83 56-261	M. L. Hartley	J. R. Hall	W. S. McCartney		100,000	71,980	1,028,730	941,820	351,910	Han. N., N. Y.; 1st N. and Cent. N., Clev.; Bk. of Pitt. N. A., Pitt.
"	Citizens Sav. Bank Company 56-262 •\$99	S. M. Burgess	A. J. Bennett	H. P. Woodworth	D. M. Hawthorne	50,000	30,000	650,000	639,670	85,000	Han. N., N. Y.; 1st N., Zanesville, Clev. and Pitt.
"	Guernsey National Bank 56-260 •\$72	H. W. Luccock	W. J. Gillespie	J. W. Scott	C. H. Willis	50,000	31,000	400,000	395,000	70,000	N. Park, N. Y.; 1st N. and Guardian Sav. & Tr. Co., Clev.; Far. Dep. N., Pitt.
"	National Bank of Cambridge 56-259 •\$63	A. R. Murray	C. S. McMahon	C. S. McMahon	W. N. Patterson G. W. Smith	100,000	125,620	709,050	691,600	300,290	1st N. and N. City, N. Y.; Bk. of Pitt. N. A., Pitt.; Cent. N., Clev.
Camden C Pop. 1000	FIRST NATIONAL BANK •\$06 56-906 (See Dover)	{ R. C. Prugh { Collections sent	E. C. Eikenberry	J. E. Randall		50,000	30,000	485,000	470,000	85,000	us will receive pr ompt attention. Seab. N., N. Y.; Fifth-Third N., Cin.
Canal Dover Pop. 7500 H 18	Exchange Bank Co. •\$87 56-907	E. R. Held	E. E. Shilling	E. J. Nichter, Tr.	F. J. Mitchell	30,000	25,000				Chase N., N. Y.; Cent. N., Clev.; Cent. Sav. & Tr. Co., Akron.
Canal Fulton Pop. 978 Stark F 17	Canal Winchester Bank •\$87 56-813	C. V. Moore		E. B. Woods		10,000	12,360	668,810	662,050	80,110	N. Park, N. Y.; Huntington N., Col.; 1st N., Clev.
Canal Winchester Pop. 800 K 12	Peoples Bank Co. •\$04 56-814	L. W. Beery	Herman Shade	L. D. Kramer	W. D. Boyer	25,000	21,000	410,000	383,000	67,000	Bk. of N. Y. N. B. A., N. Y.; Ohio N., Col.
Canfield Pop. 700 Mahoning E 20	Farmers National Bank •\$87 56-908	D. Campbell	H. J. Beardsley	M. H. Liddle	T. C. Tose	50,000	12,000	580,000	466,000	40,000	Citiz. N., N. Y.; 1st N., Clev.
*Canton Pop. 87,091 Stark F 18	AMERICAN EXCHANGE BK. 56-78 •\$05	{ C. C. UPHAM { A NEW PROGR { Reasonable rate	W. JACOB	JOHN JACOB, JR.	O. DAUM, Tr.	50,000	26,930	240,380	231,510	82,970	Prompt Se rvic e a nd that basis. Canton Items on
"	*Central Savings Bank Co. 56-72 •\$87	Paul D. Rider	Lewis R. Zollars	Fred G. Barr		175,000	76,950	3,570,990	2,705,980	872,460	5th Ave. and Guaranty Tr. Co., N. Y.; Cent. Tr. Co. of Ill., Chi.; Cent. N., Clev.; Peo. N., Pitt.
"	*CITY NATIONAL BANK •\$79 56-71	W. C. Laiblin	J. H. Kenny	H. S. Kaufman	T. T. Dillon	240,000	349,580	3,215,280	3,623,220	528,580	N. City, N. Y.; Mellon N., Pitt.; Citiz. N. and Fifth-Third N., Cin.; Centennial N., Phil.; 1st N. and Union Com. N., Clev.
"	COMMERCIAL & SAV. BANK 56-74 •\$09	{ JAMES FRAUN- { FELTER { Collections a sp { Reasonable cha	W. W. IRWIN	H. L. ROSE	G. A. HANNER	50,000	79,930	1,675,070	1,583,350	221,650	Bk. of the Manhattan Co., N. Y.; Union Tr. Co., Chi.; Ex. N., Pitt.; Guardian Sav. & Tr. Co., Clev.
"	Crystal Park Bank •\$16 56-75	Chas. W. Krieg	E. L. Hang	W. N. Frederick	Wendell Herbruck, Sec.	100,000	75,000	1,750,000	1,372,000	553,000	N. Bk. Com. and N. City, N. Y.; 1st N., Clev.
"	*DIME SAVINGS BANK CO. 56-73 •\$95	F. E. Case	Henry A. Wise	Jacob I. Piper, Sec. and Tr.	G. W. Howenstine, A. Sec. and A. Tr.	500,000	208,370	4,596,700	4,562,300	745,410	N. Bk. Com., N. Y.; Union Com. N. and 1st N., Clev.; Far. Dep. N., Pitt.
"	*FIRST NATIONAL BANK 56-69 •\$68	AUSTIN LYNCH	HARRY R. JONES	W. G. SAXTON	W. E. KRUMLAUF	500,000	943,930	11,201,530	10,166,500	2,933,760	N. City, N. Y.; 1st N. and Cont. & Com'l N., Chi.; 1st N., St. L.
"		United States Depository. We want your Banking Business for this locality. Prompt, Liberal, Progressive, and Conservative. Try us.									
"	First Trust & Savings Bank 56-76 •\$17	H. H. Timken C. W. Keplinger, V. P.	H. R. Jones W. G. Saxton Frank Collins	N. E. Dunwiddie Frank Collins, Sec. and Tr.	F. W. Ritzman	250,000	97,860	4,041,850	3,536,420	586,000	Guaranty Tr. Co. and Bk. of the Manhattan Co., N. Y.; Union Tr. Co., Chi.; Union Com. N., Clev.
"	*GEO. D. HARTER BANK 56-70 •\$66	F. HERBRUCK	A. M. DUEBER E. E. MACK	W. R. MYERS		600,000	612,480	9,090,040	8,844,170	1,458,350	Han. N., N. Y.; Merch. Ln. & Tr. Co., Chi.; Phil. N., Phil.; 1st N., Clev.
"	Louis De Santis Bank •\$13 56-77	Louis De Santis	T. H. Leahy	L. J. Contie	G. Carlini	50,000	4,940	75,020	73,550	56,400	
"	Canton Clearing House (Members indicated by a *)	Paul D. Rider		E. E. Mack, Tr.	H. S. Kaufman, Sec. and Mor.						

1090

OHIO BANKS—Cambridge to Canton

July, 1920

1091 Number under Name of Bank is the New Transit Number given to each bank in U. S. exclusively by The Rand-McNally Bankers' Directory, under the authority of The American Bankers Ass'n.

OHIO—Continued

Non-Bank Towns with Nearest Banking Point (Indexed Acces.), Lawyers, Laws (indexed) in back of this volume. For Interest Rates, Holidays, etc., see Laws.

TOWN AND COUNTY. County Seats. In No. 4 Fed. Res. Dist. C is Cincinnati Branch.	NAME OF BANK. *Mem. Am. Bks. Assn. \$State *Mem. State Bks. Assn. \$Priv. *Mem. Fed. Res. [Estab.]	PRESIDENT.	VICE-PRESIDENT.	CASHIER.	ASS'T CASHIER.	LIABILITIES.			RESOURCES.		PRINCIPAL CORRESPONDENTS.
						PAID-UP CAPITAL	SURPLUS AND PROFITS	DEPOSITS	LOANS & DISC'TS. BONDS, SECURITIES	CASH & EXCHANGES, DUES FROM BANKS	
Cardington... Morrow H 12 Pop. 1349	Citizens Bank... *\$94 56-711	W. B. Denman	V. W. Peck	E. M. Willits	Robt. Nichols	\$ 25,000	\$ 30,000	\$ 325,000	\$ 356,000	\$ 45,000	Han. N., N. Y.; Cent. N., Clev.
" " "	First National Bank... *63 56-710	F. P. Hills	D. J. Donovan	W. P. Vaughan	M. A. Wells	60,000	24,000	320,000	361,000	41,700	N. Bk. Com., N. Y.; 1st N., Clev.
Carey... Wyandot F 10 Pop. 2225	First National Bank... *02 56-599	Byron Ogg		I. L. Culler	H. H. Heck	25,000	18,960	340,570	287,240	121,590	Chase N., N. Y.; N. Bk. Com., Tol.
" " "	Peoples Bank Co. ... *67 56-598	H. F. Graves	L. G. Ranger	A. H. Kemerley	C. W. McGill	40,000	75,000	194,070	220,810	63,730	Citiz. N., N. Y.; Tiffin N., Tiffin.
Carroll... Fairfield L 13 Pop. 500	Farmers & Merch. Bk. Co. ... *06 56-909	H. E. Alspach	J. M. Brunner	C. E. Kistler	J. A. Kistler	25,000	10,180	237,880	195,480	50,080	Ohio N., Col.
*Carrollton... Carroll G 19 Pop. 1720	Cummings Trust Co. ... *\$70 56-910	T. J. Saltsman	J. C. Ferrall	T. J. Saltsman, Tr. W. T. Saltsman, Sec.	H. F. McLaughlin, Oscar Roubesh, A. Sec.	100,000	190,540	1,616,150	1,571,730	342,340	N. Bk. Com., N. Y.; Union Com. N. and 1st N., Clev.; 1st N., Pitt.
" " "	First National Bank... '20 56-1302 (See Cincinnati)	W. M. Shepherd	D. S. German	O. C. Gray		93,800	17,760	5,000	114,240	89,000	1st N., N. Y. and Clev.; Mellon N., Pitt.
Carthage... Hamilton N 6 Pop. 3618	Gastalia Banking Co. ... *\$05 56-912	Jerome Bixby	T. C. Adams		James Nolan	12,500	7,250	117,710	113,340	24,100	Han. N., N. Y.; Am. Bkg. & Tr. Co., Sandusky; Home Sav., Tol.
Oastalia... Erie C 12 Pop. 600	Exchange Bank... *\$90 56-913	G. W. Rife	Oliver Garlough	O. L. Smith	L. F. Tindall	50,000	25,000	300,000	300,000	75,000	Han. N., N. Y.; 1st N., Fifth-Third N., and 4th N., Cin.
Cedarville... Greene L 9 Pop. 1059	Citizens Banking Co. ... *\$73 56-543	S. A. Bowman	W. T. Palmer	Henry Lennartz	R. H. Chapman	50,000	28,730	625,370	602,700	144,410	Han. N., N. Y.; 1st N., Cin. and Clev.
*Celina... Mercer H 6 Pop. 4000	Commercial Bank Co. ... *\$70 56-542		J. B. Pulskamp	A. M. Riley	E. J. Hierholzer A. M. Hierholzer	50,000	130,000	1,435,000	1,400,000	200,000	Chase N., N. Y.; Cont. & Com'l N., Chi.; Lin. N. and Fifth-Third N., Cin.; Union Com. N., Clev.
" " "	First National Bank... *1900 56-544	J. E. Hatery	W. E. Touvelle	C. H. Howick	T. A. Weis John Spriggs	100,000	100,000	1,225,000	2,000,000	200,000	Chase N., N. Y.; 1st N. and Union Com. N., Clev.; Fifth-Third N., Cin.
Centerburg... Knox I 13 Pop. 800	CENTERBURG SAV'GS BANK 56-821 *\$06	O. H. Bishop	G. C. Bishop	Homer C. Smith	R. B. Ramey	40,000	29,000	350,000	350,000	69,000	Citiz. N., N. Y.; 1st N., Clev.; New 1st N., Col.
" " "	First National Bank... *06 56-822	T. D. Updike	Jesse Spira Harry Bell	V. E. Brokaw		25,000	18,110	212,450	219,120	70,850	Chase N., N. Y.; 1st N., Clev.
Chagrin Falls... Cuyahoga Pop. 2000	Chagrin Falls Bkg. Co. ... *\$90 56-624	S. P. Harris	A. C. Brewster F. P. Shumaker	A. H. Church, Tr. Ruth H. Ober, A. Tr.	J. W. Stoneman, Sec.	100,000	61,920	1,112,110	1,197,693	74,070	N. Bk. Com., N. Y.; Union Com. N., Clev.
" " "	First National Bank... *18 56-1283	A. H. Van Valkenburg	R. A. Bishop	A. R. Mountjoy	Martha Ridge	50,000	5,120	256,870	256,460	44,650	Superior Sav. & Tr. Co. and Union Com. N., Clev.
*Chardon... Geauga B 19 Pop. 2000	Chardon Savings Bank... *\$91 56-685	C. L. Smith	W. B. Bruce	F. E. Ford	P. E. Denton	50,000	45,000	650,000	600,000	90,000	Chase N., N. Y.; Union Com. N., Clev.
" " "	First National Bank... *92 56-686	S. S. Smith	L. D. Osborn	C. R. Trumau	C. N. Quirk	50,000	55,000	953,000	955,000	120,000	1st N., N. Y.; 1st N., Union Com. N., and N. City, Clev.
Chattanooga... Mercer G 5 Pop. 300 (Rockford P. O.)	Farmers & Merchants State Bank... *\$17 56-1265	W. R. Smith	Theobald Leininger	T. W. Baker	Marie C. Baker	25,000	3,650	173,230	166,150	27,570	1st N., Celina.
Ohesterhill... Morgan M 16 Pop. 410	First National Bank... *1900 56-914	O. P. Yocom	Emmor Bowman	Carl Patterson	C. I. Schofield	25,000	36,520	231,980	232,370	52,100	Seab. N., N. Y.; 1st N., Clev.; Fifth-Third N., Cin.; Mellon N., Pitt.
Cheviot... Hamilton O 6 C (Cincinnati P. O.) Pop. 4108	Brighton Bank & Trust Co. ... *\$98 56-915					(Branch of Cincinnati, Ohio)					Han. N., N. Y.; Merch. Ln. & Tr. Co., Chi.; 1st N., St. L.; 4th St. N., Phil.
Chicago Junction... Huron Pop. 4000	(See Willard)										
Chickasaw... Mercer H 6 Pop. 300	Farmers Bank... *07 56-916	Charles H. Schwieterman	F. H. Schwieterman	A. J. Birkmeyer		10,000	2,500	220,000	170,000	35,000	Chase N., N. Y.; Com'l Bk. Co., Celina; 1st N., Clev.
*Chillicothe... Ross N 12 Pop. 15,831	CENTRAL NATIONAL BANK 56-204 *\$83	F. A. Stacey	J. D. McKell	E. L. Spetnagel		100,000	190,910	737,830	878,140	253,480	Chase N. and N. Park, N. Y.; Citiz. N. and 1st N., Cin.
" " "	Citizens National Bank... *01 56-207	G. A. Vaughters	J. P. Phillips, Sr.	Fred Hessaytler		100,000	101,830	1,009,360	1,075,510	223,690	N. Bk. Com., N. Y.; Lin. N., Cin.; M. M. 1st N., Balt.
" " "	First National Bank... *63 56-203	Alex. Renick	E. R. McKee	S. M. Veail	C. F. Hageman	150,000	221,340	1,702,900	1,920,890	300,490	N. Park and N. City, N. Y.; Fifth-Third and 1st N., Cin.
" " "	Ross County Nat. Bank... *65 56-205	C. W. Story	J. A. Poland	C. C. Jack		150,000	155,190	837,030	1,097,750	182,470	Chase N., N. Y.; 1st N., Cin.
" " "	The Savings Bank Co. ... *87 56-206	J. M. Vanmeter	J. D. McKell	R. B. Mutchler		100,000	263,000	1,914,000	2,029,000	248,000	Cent. N., Chillicothe; Citiz. N. and Fifth-Third N., Cin.
" " "	Valley Savings Bank & Tr. Co. ... *87 56-208	George H. Smith	Alex. Renick	John H. Blacker		100,000	141,180	1,998,160	2,108,270	186,070	Far. Ln. & Tr. Co., N. Y.; Union Sav. Bk. & Tr. Co., Cin.; 1st N., Chillicothe.
Christiansburg... Ch'mp'gn Pop. 500	Farmers & Merch. Bank... *\$07 56-917	J. T. R. Wilson	J. R. Marshall	R. L. Powers	Earl R. Merritt	25,000	13,500	185,000	200,000	30,000	4th N., Cin.

July, 1920

OHIO BANKS—Cardington to Christiansburg

1091

The **5th-3rd NATIONAL BANK** of CINCINNATI — Resources Over \$55,000,000.00



Number under Name of Bank is the New Transit Number given to each bank in U. S. exclusively by The Rand-McNally Bankers' Directory, under the authority of The American Bankers Ass'n.

NORTH CAROLINA—C

1092 Number under Name of Bank is the New Transit Number given to each bank in U. S. exclusively by The Rand-McNally Bankers' Directory, under the authority of The American Bankers Ass'n.

CINCINNATI—Reserve City

(Branch, Federal Reserve Bank No. 4)

(Hamilton, O 6) County Seat; Pop. 401,247.

NAME OF BANK. •Mem. Am. Bks. Assn. \$State ‡Mem. State Bks. Assn. †Priv. ◆Mem. Fed. Res. (Etab.)	PRESIDENT.	VICE-PRESIDENT.	CASHIER.	ASS'T CASHIER.	LIABILITIES.				RESOURCES.				PRINCIPAL CORRESPONDENTS.
					PAID-UP CAPITAL	SURPLUS AND PROFITS	INDIVIDUAL DEPOSITS	DEPOSITS OF BANKS	LOANS & DISCOUNTS	BONDS, SECURITIES, ETC.	MISCELLANEOUS RESOURCES	CASH RESOURCES	
*ATLAS NATIONAL BANK 13-35 •‡'87	Albert Lackman	Wm. Guckenberger	C. J. Ziegler	C. Haehnle J. F. Partl	\$ 400,000	\$ 942,140	\$ 4,448,740	\$ 314,500	\$ 2,265,480	\$ 2,430,620	\$ 177,460	\$ 1,516,790	N. Park and Mech. & Metals N., N. Y.; Cont. & Com'l N. and 1st N., Chi.; N. Shawmut, Bos.
Brighton Bank & Trust Co. •‡'98 ◆ 13-56	G. A. Willey	J. J. Heidacher Andrew Jergens	G. M. Mosler	S. W. Pandorf Avery Markland J. G. Schwab	215,000	443,000	7,848,000		3,867,000	2,943,000	77,000	1,691,000	Han. N., N. Y.; Merch. Ln. & Tr. Co., Chi.; 1st N., St. L.; 4th St. N., Phil.; M.-M., and 1st N., Balt.
*CENTRAL TRUST CO. •‡'83 13-39	A. C. Shinkle	W. H. Simpson H. P. Colville F. H. McClellan	T. J. Geisler, Sec. F. B. Baldwin, A. Sec.	W. H. Simpson, Tr. G. E. McCubbin, A. Sec.	1,000,000	1,299,880	6,783,450	74,940	3,778,880	4,622,450	575,330	1,357,880	Bkrs. Tr. Co., N. Y.; Union Tr. Co., Chi.; Miss. Valley Tr. Co., St. L.
Cincinnati Bank & Trust Co. 13-66 •‡'06	H. H. Suydam	E. V. Overman H. L. Manss	Geo. A. Schulze L. E. Guntrum, Sec.	Walter J. Schatz Samuel E. Reilly	125,000	104,350	2,356,430		1,408,750	782,150	65,480	335,720	Irving N., N. Y.; Fifth-Third N., Cin.
Citizens Bank & Sav. Co. •‡'09 13-82 (Pleasant Ridge)	C. B. Smith	W. C. Hattersley	F. W. Hohman		50,000	8,580	453,650		328,330	102,550		47,830	Han. N. and Guaranty Tr. Co., N. Y.; 4th N., Cin.
*CITIZENS NATIONAL BANK 13-29 •‡'80	CHAS. W. DUPUIS G. P. GRIFFITH, Ch. of Bd. EDWARD GOEPPER, Ch. Executive Com.	W. A. JULIAN W. D. KNOX EDW. A. SISSON	R. C. SMITH EDW. A. SISSON, Tr. Officer	H. SACHTELEBEN B. R. EMLEY M. C. RIEKER	2,000,000	2,012,470	4,887,550	2,030,340	9,984,380	2,953,820	849,930	2,569,910	N. Park, Chem. N. and N. City, N. Y.; 1st N. and Cont. & Com'l N., Chi.; 2d N. and N. Shawmut, Bos.; State N. and 1st N., St. L.
Accounts of Banks, Bankers, Corporations, Firms, and Individuals accepted on the most liberal terms consistent with modern and careful banking. Collections a specialty.													
SEE ADVERTISEMENT ON INDEX OHIO.													
*City Hall Bank •‡'93 13-37	George Schmidt	A. E. Muth R. H. Doepke	Henry Noell		100,000	304,080	2,633,190		1,464,200	1,033,650	56,370	483,050	Han. N., N. Y.; 1st N. and Lin. N., Cin.
Columbia Bk. & Sav. Co. •‡'02 13-60	W. P. Stamm	Frank L. Pfaff Richard B. Witt	G. C. Fahnestock	Lewis G. Stamm	100,000	258,000	2,048,280	140	1,349,650	651,900	7,650	397,210	Columbia and Mutnal, N. Y.; Corn Ex. N., Chi.; 1st N. and Fifth-Third N., Cin.
COSMOPOLITAN BK. & TRUST COMPANY 13-61 •‡'03	(H. W. Hartsough (1 Branch))	F. J. Dorger Chas. H. Hess	John Flanagan, Tr. J. H. Meiners, Sec.	E. J. Johannigman, A. Sec. and A. Tr. L. L. Meiners, A. Sec. and A. Tr.	250,000	176,060	4,965,380	15,820	3,248,720	1,307,760	125,120	716,120	Guaranty Tr. Co., and Bk. of the Manhattan Co. N. Y.; Cont. & Com'l N., Chi.
Court House Savings Bk. •‡'09 13-74	W. F. Robertson	T. L. Pogue	J. M. Fisher H. W. Morgenthaler, Tr.	A. Esslinger W. E. Strautmann, A. Tr.	100,000	39,440	927,900		643,000	242,550		187,130	N. Bk. Com., N. Y.; Fifth-Third N. and 1st N., Cin.
Oumminsville Bank & Savings Company 13-79 •‡'11	Chas. H. Dhonau	Charles Duwel J. G. Fisk	J. H. Ruthemeyer		50,000	16,940	434,900		258,380	145,770	4,010	93,680	N. City, N. Y.; 1st N. and Fifth-Third N., Cin.
East End Bank •‡'07 13-72	Louis C. Raber	Chas. G. Waters	T. L. Dressell		50,000	29,390	418,480		195,600	205,210	42,400	54,660	4th N., Cin.
Evanston Bank •‡'09 13-76	C. A. Culbertson	Edw. Meier	W. E. Kreidler, Sec. and Tr.		25,000	28,780	507,210		362,220	226,610	59,750	17,440	Irving N. and Bk. of America, N. Y.; Fifth-Third N., Cin.
*Federal Reserve Bank of Cleveland 13-43	(Branch of Cleveland) (For complete data see page 31)												
*FIFTH-THIRD NAT'L BANK •‡'82 13-31	CHAS. A. HINSCH EDWARD A. SEITER, V.-P.	MONTE J. GOBLE J. R. EDWARDS LOUIS G. POCHAT CHAS. T. PERIN WM. A. HINSCH L. E. VAN AUSDOL	CHAS. H. SHIELDS F. J. MAYER SAMUEL McFARLAND E. A. VOSMER G. WM. GALE, A. Cash.	W. B. HUESING HARRY NAGEL L. C. GEORGE G. G. HAMPSON C. E. FORD	3,000,000	2,227,880	19,015,809	13,241,220	27,252,320	7,587,800	2,784,290	9,943,900	Am. Ex. N., N. City, and 1st N., N. Y.; Cont. & Com'l N., Chi.
Collections and correspondence solicited. All inquiries will receive personal attention and replies. SEE ADVERTISEMENT ON OPPOSITE PAGE.													

(Cincinnati continued on following page.)

CHARTER No. 20 — The FIFTH - THIRD NATIONAL BANK of CINCINNATI — OVER FIFTY YEARS OF SERVICE

1092

OHIO BANKS—Cincinnati

July, 1920

THE FIFTH-THIRD NATIONAL BANK

OF CINCINNATI

OFFICERS

CHARLES A. HINSCH - - - - - President
 CASPER H. ROWE - - - - - Vice-President
 EDWARD A. SEITER - - - - - Vice-President
 MONTE J. GOBLE - - - - - Vice-President
 J. R. EDWARDS - - - - - Vice-President
 LOUIS G. POCHAT - - - - - Vice-President
 CHARLES T. PERIN - - - - - Vice-President
 WILLIAM A. HINSCH - - - - - Vice-President
 CHARLES H. SHIELDS - - - - - Cashier
 LEWIS E. VAN AUSSDOL - - - - - Ass't Cashier
 FREDERICK J. MAYER - - - - - Ass't Cashier
 SAMUEL McFARLAND - - - - - Ass't Cashier
 EDWARD A. VOSMER - - - - - Ass't Cashier
 G. WILLIAM GALE - - - - - Ass't Cashier

DIRECTORS

BOLTON S. ARMSTRONG, Pres. Mabley & Carew Co.
 CHAS. H. M. ATKINS, President Warner Elevator Co.
 CHAS. F. BARRETT, Adams Express Co.
 JOSEPH J. CASTELLINI, Pres. United Fruit Auc. Co.
 CHARLES C. CHASE, Pres. Eagle Cordage Mills
 CHARLES H. DEPPE, V.-Pres., The Union Sav. Bk. & Tr. Co.
 D. HOWARD GAYLE, Pres. Gilmer Fuel Co.
 JOHN H. GOYERT, Goyert & Vogel, Produce
 ROBERT B. HENLEY, Formerly R. B. Henley & Co.
 Wholesale Grocers
 SAMUEL E. HILLES, Chairman, The Sam'l C. Tatum Co.
 CHARLES A. HINSCH, President
 CHAS. F. HOFER, V.-Pres. New River Lbr. Co.
 CHARLES KUHN, Formerly S. Kuhn & Sons
 WILLIAM S. MCKENZIE, Pres. Helming McKenzie Co.
 G. McG. MORRIS, Pres. Ino. B. Morris Fdy. Co.
 ALEX. OFFNER, Formerly of Mayer, Scheuer, Offner & Co.
 JAMES P. ORR, Pres. The Potter Shoe Co.
 GEORGE PUCHTA, President, The Queen City Supply Co.
 CASPER H. ROWE, Vice-President
 EDWARD A. SEITER, Vice-President
 STEWART SHILLITO, Pres. The John Shillito Co.
 EDWARD W. STRONG, Attorney at Law
 J. E. SULLIVAN, J. J. Sullivan & Co.
 HARRY H. SUYDAM, Pres. Cincinnati Mfg. Co.
 GEORGE M. VERITY, Pres. American Rolling Mill Co.
 JOSEPH B. VERKAMP, G. H. Verkamp & Sons
 MILES T. WATTS, Gaff Estate
 A. L. WHITAKER, Pres. The Whitaker Paper Co.
 ELI WINKLER, Isaac Winkler & Bro., Chemicals.



This bank places at the command of its customers and friends all the facilities of a modern commercial bank for transacting domestic and foreign business.

Calls and correspondence are invited relative to the application of **Fifth-Third service** to your particular needs.

UNITED STATES DEPOSITARY

Capital Stock \$3,000,000.00
 Surplus and Profits \$2,227,000.00
 Assets Over \$47,000,000.00

Collections Given Careful Attention and Remitted for Promptly at Lowest Rates. We have Special Facilities for Collections throughout Ohio, Kentucky, and Indiana.

Correspondence Invited with those Contemplating a Change or Division of their Accounts.

Accounts of Banks, Corporations, Firms, and Individuals Solicited and Received Upon the Most Favorable Terms.

Bonds High-grade Investment Bonds Bought and Sold.



Number under Name of Bank is the New Transit Number given to each bank in U. S. exclusively by The Rand-McNally Bankers' Association of the American Bankers Ass'n.

NORTH CAROLINA—Co



Ala. Ark. Cal. Colo. Conn. Del. Fla. Ga. Ill. Ind. Iowa Kan. Ky. La. Maine Mass. Mich. Minn. Miss. Mo. N. Car. N. Dak. N. Y. Ohio Okla. Pa. R. I. S. Dak. Tenn. Tex. Va. W. Va. W. Dak. W. Vir. Wash. Wis. Wyo.

NORTH CAROLINA—Con

Number under Name of Bank is the New Transit Number given to each bank in U. S. exclusively by The Rand-McNally Bankers' Directory, under the authority of The American Bankers Ass'n.

THIS DOESN'T SHOW ON THE COVER

"Send us your directory at once. We have just received another publication and in the course of a few minutes examination we have found the following errors in cashiers in banks in our own state. We know these men personally, and none of them have been in these positions for from two to five years. We cannot correct errors regarding persons we do not know but we presume there are some of those."

"We are under a five-year contract for directories and display advertising with the of New York . . . about two years of such contract having expired. *It has proven very unsatisfactory by reason of innumerable inaccuracies, and we are practically compelled to buy some other book, as a work of reference.* As soon as your next directory is issued, we would like to have you forward it to us immediately."

"In the latest issue of another book we have been subscribing to, the information is given that in this state there are 'no special laws relating to banks,' although a special banking law has passed and has been in operation since 1914. We want your directory."

Non-Bank Towns with Nearest Banking Point (indexed at back of this volume. For Interest Rates, Holidays, etc., see Laws, RESOURCES, PRINCIPAL CORRESPONDENTS.

CINCINNATI—Continued—Reserve City (Branch, Federal Reserve Bank No. 4.) LIABILITIES.

1093 Number under Name of Bank is the New Transit Number given to each bank in U. S. exclusively by The Rand-McNally Bankers' Directory, under the authority of The American Bankers Ass'n.

NAME OF BANK. •Mem. Am. Bks. Assn. \$State ‡Mem. State Bks. Assn. †Priv. ◆Mem. Fed. Res. (Estab.)	PRESIDENT.	VICE-PRESIDENT.	CASHIER.	ASS'T CASHIER.	LIABILITIES.				RESOURCES.				PRINCIPAL CORRESPONDENTS.
					PAID-UP CAPITAL	SURPLUS AND PROFITS	DEPOSITS	DEPOSITS OF BANKS	LOANS & DIS-COUNTS	BONDS, SECURITIES, ETC.	MISCELLANEOUS RESOURCES	CASH RESOURCES	
*FIRST NATIONAL BANK —◆163 13-1	W. S. Rowe	Joseph Rawson T. J. Davis Robert McEvelley J. J. Rowe	P. E. Kline	A. R. Luthy C. A. Stevens F. W. L. Hageman Owen Owens	\$ 6,000,000	\$3,739,990	36,799,280		\$ 38,789,200	\$ 381,550	\$ 1,266,020	\$ 11,646,440	N. City and 1st N., N. Y.; 1st N. and Cont. & Com'l N., Chi.
First National Bk. of Carthage 56-911 ◆107	Louis C. Cordes	Sam'l B. Hammel	Edw. F. Smith	Justine Hausman	25,000	23,000	450,000		90,000	330,000		100,000	Han N., N. Y.; 4th N. and 2d N., Cin.
First National Bank of Madisonville 56-477 ◆107	C. T. Perin	W. H. Settle	J. H. Stiles		50,000	32,140	292,810		236,719	106,920	3,090	56,710	Fifth-Third N., Cin.
*FOURTH NATIONAL BANK 13-4 ◆163	C. E. Wilson	G. W. Williams Charles Bartlett	J. F. Klein	F. S. Mygatt	500,000	1,057,640	6,957,690	\$ 3,737,889	6,265,000	1,617,750		4,552,950	1st N., N. Y., Chi., and St. L.; Corn Ex. N., Phil.
Guarantee Deposit Co. ◆1900 13-80	Edwards Ritchie	J. R. Cheeseman	J. B. Lanmann, Sec.	J. W. Crothers, Tr.	35,500	17,960	766,810		462,320	221,000	17,650	119,290	Irving N., N. Y.; Fifth-Third N., Cin.
Hamilton County Bank ◆16 13-83	E. H. Matthews	H. J. Enneking C. R. Dunton	L. F. Steible	H. E. Poor, Sec.	50,000	3,540	276,300		213,500	62,200		35,700	N. Bk. Com., N. Y.; Fifth-Third N., Cin.
Home Savings Bank ◆163 13-63	Robert P. Hargitt	C. B. Braunstein	Harvey E. Krapp		50,000	31,480	934,760		598,510	291,040	6,770	119,920	N. Bk. Com., N. Y.; Fifth-Third N., Cin.
Hyde Park Savings Bank ◆163 13-71	M. Y. Cooper	A. J. Becht	C. F. Arand, Sec. and Tr.	J. H. Liggett, A. Sec. and A. Tr.	50,000	41,400	520,580		463,410	26,580		90,010	Bk. of Am., N. Y.; Citiz. N., Cin.
Liberty Banking & Sav. Co. ◆163 13-70	F. H. Ballman	J. G. Moorman Walton Craig	George Winter	W. F. Ahlert	50,000	81,000	1,035,130		510,520	466,860	3,300	185,450	N. Bk. Com., N. Y.; 1st N., Cin.
*LINCOLN NATIONAL BANK 13-24 ◆181	GEO. H. BOHRER	L. J. HAUCK WM. C. WACHS	O. N. LITTELL	J. E. SOHN, JR. CHAS. SINDLINGER	500,000	963,820	5,430,690	1,555,230	4,145,430	3,013,460	340,190	2,224,620	N. Bk. Com., Irving N., and 1st N., N. Y.; Cont. & Com'l N. and 1st N., Chi.; Mtl. Tr. Co., St. L.; 1st N., Bos.
Accounts of Banks, Bankers, and Corporations received on favorable terms. Collections given prompt attention.													
Madisonville Deposit Bank 56-478 ◆107	J. F. Maltby	Samuel Hill	D. E. Sauer		25,000	11,810	206,270		175,110	33,100	25,740	9,130	N. City, N. Y.; 1st N. and Provident Sav. Bk. & Tr. Co., Cin.
North Side Bank ◆163 13-55	C. J. Keller	Wm. A. Schmid D. S. Shreve	G. B. Weber	G. C. Coors J. H. Shreve	75,000	106,110	1,162,160		662,470	461,800	16,690	202,200	Chase N., N. Y.; Fifth-Third N. and 2d N., Cin.
OAKLEY BANK (Oakley) 13-81 ◆107	John Rempe	A. H. Tuechter	R. Ruzicka	Wm. Borcharding	50,000	58,770	1,269,620		1,043,330	176,750	67,500	216,380	N. Bk. Com., N. Y.; 1st N., Norwood, Ohio.
Pearl-Market Bank ◆163 13-69	Samuel Lehman (1 Branch)	James Arata W. A. Ryan	J. A. Helmers	Geo. P. Hardig R. W. Stretcher L. S. Helmers Lawrence Mitter, Jr.	200,000	180,000	3,721,310	9,450	2,818,780	782,000	75,190	666,270	N. Bk. Com., N. Y.; 4th N., Cin.
PEOPLES BK. & SAV. CO. ◆163 13-65	Alfred M. Cohen (1 Branch)	L. V. Marks Wm. Frieder	James B. Whittle	Wm. H. Beckwith John P. Sullivan H. H. Friedman, S ec.	200,000	150,070	2,570,380	27,330	2,193,610	531,230	35,520	341,130	Harriman N., N. Y.; 4th N., Cin.

The FIFTH-THIRD NATIONAL BANK of CINCINNATI IN THE CENTRAL CITY OF THE FOURTH FEDERAL RESERVE DISTRICT OFFERS UNSURPASSED SERVICE TO BANKS AND BANKERS



Number under Name of Bank is the New Transit Number given to each bank in U. S. exclusively by The Rand-McNally Bankers' Directory, under the authority of The American Bankers Ass'n.

NORTH CAROLINA—Con

1094 Number under Name of Bank is the New Transit Number given to each bank in U. S. exclusively by The Rand-McNally Bankers' Directory, under the authority of The American Bankers Ass'n.

CINCINNATI—Continued—Reserve City
(Branch, Federal Reserve Bank District No. 4.)

Non-Bank Towns with Nearest Banking Point (Indexed Acces.), Lawyers, Laws (indexed) in back of this volume. For Interest Rates, Holidays, etc., see Laws.

NAME OF BANK. ♦Mem. Am. Bks. Assn. †State ‡Mem. State Bks. Assn. †Priv. ◆Mem. Fed. Res. [Estab.	PRESIDENT.	VICE-PRESIDENT.	CASHIER.	ASS'T CASHIER.	LIABILITIES.				RESOURCES.				PRINCIPAL CORRESPONDENTS.
					PAID-UP CAPITAL	SURPLUS AND PROFITS	INDIVIDUAL DEPOSITS	DEPOSITS OF BANKS	LOANS & DIS-COUNTS	BONDS, SECURITIES, ETC.	MISCELLANEOUS RESOURCES	CASH RESOURCES	
*PROVIDENT SAV. BANK & TR. CO. ◆ 13-42 ♦\$1900	B. H. KROGER (4 Branches)	L. J. VAN LAHR	J. E. HODGE , Sec. and Tr. J. A. REIF , A. Sec. and A. Tr.	H. WEHMER , A. Sec. and A. Tr. L. H. BILL , A. Sec. and A. Tr.	\$ 1,400,000	\$ 1,220,800	\$15,031,390	\$ 177,580	\$ 8,618,900	\$ 5,096,310	\$ 382,190	\$ 3,466,480	N. City and Am. Ex. N., N. Y.; 1st N., Chi.; Mtle. Tr. Co., St. L.
*SECOND NATIONAL BANK 13-2 ♦\$63	C. A. BOSWORTH	J. G. GUTTING H. W. BAUER	A. L. SHREVE		1,000,000	478,840	5,731,860	779,190	4,552,030	2,633,470	601,930	1,499,630	N. City, N. Y.; Ft. Dear. N. and 1st N., Chi.; Cent. N., St. L.
Southern Ohio Sav. Bk. 13-62 ♦\$803	Arthur Espy	D. G. Edwards	G. F. Barrett, Tr.	G. E. Roberts, Sec.	100,000	146,020	2,936,330		1,993,470	877,470		344,400	N. City, N. Y.; 1st N. and 2d N., Cin.
Stock Yards Bank & Tr. Co. 13-68 ‡\$06	C. H. Dater	C. R. Hubbard	Alfred Brown A. L. Sadler, Tr.	H. M. Todd C. R. Hubbard, Sec.	100,000	149,000	1,000,000		500,000	118,000	540,000	75,000	Mech. & Metals N., N. Y.; 1st N. and 4th N., Cin.
*Union Sav. Bk. & Tr. Co. 13-40 ♦\$90	Chas. A. Hirsch (7 Branches)	L. E. Miller Edw. Senior Edgar Stark C. H. Deppe E. F. Romer	W. E. Gray, Tr. H. J. Merzler, A. Tr.	W. L. Thede, Sec. F. J. Loewe, A. Sec.	1,000,000	3,082,900	19,768,700	47,000	6,928,780	12,146,390	3,283,820	2,671,990	Chase N., Guaranty Tr. and Bkrs. Tr. Co., N. Y.
Unity Banking & Sav. Co. 13-59 ♦\$1900	J. Geo. Jung	F. L. Emmert	S. C. Pummill N. Diehl, Tr.	C. F. Goetheim, Sec.	75,000	96,940	2,681,270		769,060	1,612,940	30,000	501,210	Imp. & Tra. N., N. Y.; Fifth-Third N., Cin.
WASHINGTON BK. & SAV. CO. 13-84 ♦\$17	Joel C. Clore	Geo. C. Kolb F. J. Zumstein	W. R. Galloway, Cash. and Sec.	J. C. Peck, A. Cash. and A. Sec.	100,000	36,000	604,000	8,000	643,500	44,000	8,500	74,500	Guaranty Tr. Co., N. Y.; Fifth-Third N. and 2d N., Cin.
*Western Bank & Trust Co. 13-26 ♦\$75	Fred'k Hertenstein	Henry Hoppe Adolph Dryer	Albert Widmann	Philip Bock Feldie Katz	1,000,000	666,230	12,096,930	51,480	6,305,640	6,451,900	488,620	1,350,440	Imp. & Tra. N., N. Y.; Cont. & Com'l N., Chi.; N. Bk. Com., St. L.; 1st N., Phil.
Winton Savings Bank 13-78 ♦\$10	C. F. Korn	J. S. Walker A. Bishopric W. G. Huber	J. S. Horst		50,000	43,580	1,065,340		601,720	393,960		141,950	Equitable Tr. Co. and Guaranty Tr. Co., N. Y.; Fifth-Third N., Cin.
Cincinnati Clearing House (Members indicated by a *) (Cincinnati continued on next page.)	W. C. Wachs	L. J. Van Lahr	W. D. Duble, Sec. and Mgr.										

1094

OHIO BANKS—Cincinnati—Continued

July, 1920

CHARTER No. 20 — The FIFTH - THIRD NATIONAL BANK of CINCINNATI — OVER FIFTY YEARS OF SERVICE

1095 Selected List—INVESTMENT DEALERS

CINCINNATI—Continued—Reserve City

Non-Bank Towns with Nearest Banking Point (Indexed Access), Lawyers, Laws (indexed) in back of this volume. For Interest Rates, Holidays, etc., see Laws.

July 1920

NAME OF BANKER. •Mem. Am. Bks. Assn. ‡Mem. State Bks. Assn. *Mem. Inv. Bks. Assn.	YEAR ESTABLISHED.	OFFICERS.	CORRESPONDENTS	NAME OF BANKER. •Mem. Am. Bks. Assn. ‡Mem. State Bks. Assn. *Mem. Inv. Bks. Assn.	YEAR ESTABLISHED.	OFFICERS.	CORRESPONDENTS.
ASHBROOK & CO. CLAUDE (Union Tr. Bldg.)	†'95	{ (Member Cincinnati Stock Exchange) (Investment Securities)	Guaranty Tr. Co., N. Y.; Provident Sav. Bk. & Tr. Co., Fifth-Third N., and Citiz. N., Cin.	RUDOLPH KLEYBOLTE CO. (Union Central Bldg.)	†'91	{ Rudolph Kleybolte, Pres.—R. E. Beneker, Tr. E. A. Cope, V. P. L. E. Kuhler, Sec. Investment Securities. Municipal and Corporation Bonds.	4th N. and Fifth-Third N., Cin.
BEAZELL & CHATFIELD (Union Cent. Bldg.)	†'18	{ Investment Securities. Member Cincinnati Stock Exchange. Member Chicago Board of Trade.	Hornblower & Weeks, N. Y.; Halburd, Warren & Chandler, Chi.; Fifth-Third N., 4th N., and Cent. Tr. Co., Cin.	A. B. LEACH & CO., INC. (4th N. Bk. Bldg.)	'06	{ E. L. McBride, Res. Mgr. (Investment Securities)	A. B. Leach & Co., Inc., N. Y., Chi., and principal Cities; Minpls., and St. L. See Adv. Page 3.
BREED, ELLIOTT & HARRISON, Inc. (322 Walnut)	†'05	(Investment Securities)	Breed, Elliott & Harrison, Chi., Indpls., Mil., Minpls., and Det.	Lee, Higginson & Co. (Union Trust Bldg.)	'48	{ W. H. Gardner, Representative (Bonds)	Lee, Higginson & Co., N. Y., Chi., and Bos.
CHANNER & SAWYER (Union Tr. Bldg.)	†'14	{ S. Hugenberg, Cashier Herbert Jones, Auditor Investment Securities. Municipal and Corporation Bonds. Listed and Unlisted Stocks.	Josephthal & Co., N. Y.; 4th N., 1st N., Citiz. N., and Fifth-Third N., Cin.	J. C. MAYER & CO. (318 Walnut St.)	†'12	(Investment Bonds)	Lin. N., 1st N., Atlas N., and Citiz. N., Cin.
COMPTON, WM. R. CO. (Union Tr. Bldg.)	†'89	{ Henry E. Poor, Mgr. Dealers in Government and Municipal Bonds.	Wm. R. Compton Co., N. Y., Chi., N. O., and St. L.	M. E. MOCH & COMPANY (307 Union Tr. Bldg.)	'15	{ James L. Moch, Cash.—A. Wolfer, A. Cash. (Investment Securities) (Members Cincinnati Stock Exchange.	C. H. Pforzheimer & Co., N. Y.; Citiz. N. and Fifth-Third N., Cin.
DAVIES-BERTRAM COMPANY (Mtle. Library Bldg.)	†'08	(Municipal Bonds)	Lin. N., Cin.	NATIONAL CITY COMPANY (202 Fourth Nat'l Bk. Bldg.)	'16	{ W. E. Fox, Representative (Investment Bonds)	N. City Co., N. Y. and correspondent offices. See Adv. Page 3.
George Eustis & Co. (103 Union Tr. Bldg.)	'62	(Brokers)	Post & Flagg, N. Y.	OTIS & COMPANY (1st Nat'l Bk. Bldg.)	'99	{ John B. Works, Mgr. (Investment Securities) (Branch of Cleveland)	Otis & Co., Clev.; Akron, Youngstown, Den., Bos., Col., Det., Tol., and Colo. Springs; 1st N., Cin.
FIELD, RICHARDS & CO. (Union Cent. Bldg.)	†'08	{ (Municipal and Corporation Bonds, Preferred Stocks)	Field, Richards & Co., N. Y., Chi., and Clev.	SEASONGOOD & MAYER (Ingalls Bldg.)	†'87	Government, Municipal Railroad, Corporation BONDS.	Seasongood & Mayer, N. Y. Mec. & Met. Nat. Bk., N. Y. Nat. City Bk., N. Y. Kuhn, Loeb & Co., N. Y. First Nat. Bk., Chicago.
EDGAR FRIEDLANDER (1st N. Bk. Bldg.)	†'02	(Investment Securities)	Newborg & Co., N. Y.	SILVERMAN-HUYCK CO. (Mtle. Library Bldg.)	'18	{ W. H. Silverman, Pres. A. S. Huyck, Sec. & Tr. (Municipal Bonds)	Citiz. N. and Pearl-Market, Cin.
N. S. HILL & COMPANY (Traction Bldg.)	'19	{ (Municipal Bonds) (Preferred Stocks)	Citiz. N., 2d N., Cent. Tr. Co. and 4th N., Cin.	STACY & BRAUN (Union Cent. Bldg.)	†'10	(Investment Bonds)	Stacy & Braun, N. Y. and Tol.
W. E. HUTTON & CO. (1st N. k. Bldg.)	†'86	(Investment Securities)	W. E. Hutton & Co., N. Y.; Thompson & McKinnon and Jackson Bros., Chi.; Otis & Co., Clev.	Tillotson & Wolcott Co. (The) (Union Tr. Bldg.)	†'09	{ H. Ellwood Cree, Res. Mgr. (Investment Bonds)	Tillotson & Wolcott Co., Clev.; 1st N. and Fifth-Third N., Cin.
IRWIN, BALLMANN & CO. (328-332 Walnut St.)	†'90	{ Frank H. Ballmann, Edwin U. Irwin, Partners (Investment Securities)	A. M. Kidder & Co., N. Y.; Kidder, Peabody & Co., Bos.	WEIL, ROTH & CO. (139 E. 4th St.)	†'02	{ George W. Beiser, Cashier Investment Securities. Buy and Sell Entire Issues MUNICIPAL AND COUNTY BONDS. CORRESPONDENCE INVITED.	Well, Roth & Co., N. Y. City.
				WESTHEIMER & COMPANY (324 Walnut St.)	†'16	{ (Brokers) (Members of New York Stock Exchange.)	J. S. Bache & Co., N. Y.; Westheimer & Co., Balt.

OHIO BANKS—Cincinnati—Continued

1095

THE FIFTH - THIRD NATIONAL BANK of CINCINNATI—THE BANKERS' BANK SINCE 1863



Number under Name of Bank is the New Transit Number given to each bank in U. S. exclusively by The Rand-McNally Bankers' Ass'n.

NORTH CAROLINA—Co

1096 Circleville to Clarksville incl. see following Columbus.

CLEVELAND
(Federal Reserve City No. 4)

Pop. 796,836—Reserve City (Cuyahoga Co., C 17) County Sea

NAME OF BANK. *Mem. Am. Bks. Assn. \$State †Mem. State Bks. Assn. †Priv. ♦Mem. Fed. Res. [Estab.	PRESIDENT.	VICE-PRESIDENT.	CASHIER.	ASS'T CASHIER.	LIABILITIES.				RESOURCES.			PRINCIPAL CORRESPONDENTS.	
					PAID-UP CAPITAL	SURPLUS AND PROFITS	INDIVIDUAL DEPOSITS	DEPOSITS OF BANKS	LOANS & DISCOUNTS	BONDS, SECURITIES, ETC.	MISCELLANEOUS RESOURCES		CASH RESOURCES
American Sav. Bk. Co. ♦\$87 6-57	Wm. M. Reynolds	A. F. Meyer Abraham Stearn	Max Levi, Sec. and Tr.	L. H. Nienhuser, A. Sec. and A. Tr.	\$ 50,000	\$ 192,350	\$ 2,886,770	-----	\$ 2,050,500	\$ 503,450	\$ 120,110	\$ 459,920	Lin. N. and Han. N., N. Y.
BROADWAY SAV. & TR. CO. 6-54 ♦\$83	C. A. Grasselli	O. M. Stafford A. J. Cook	P. J. Slach, Tr.	Joseph Ranft, Sec. Chas. Piwonka, A. Sec.	300,000	660,820	12,905,460	\$ 3,320	11,145,350	786,600	94,550	2,221,320	Bk. of the Manhattan Co. and N. City, N. Y.; 1st Tr. & Sav. and Cont. & Com'l N., Chi.; 1st N. and Union Com. N., Clev.
Brooklyn Sav. & Banking Co. 6-58 ♦\$88	J. F. Johnson A. E. Hoffman, V.P.	Chas. W. Brown H. M. Farnsworth	Geo. Weckerling, Sec. and Tr.	W. O. Bayer, A. Sec.	50,000	35,240	899,760	-----	623,570	156,380	-----	156,610	Guaranty Tr. Co., N. Y.; Guardian Sav. & Tr. Co., Clev.
*CENTRAL NAT'L BANK 6-4 ♦\$90	J. J. Sullivan	E. W. Oglebay C. E. Sullivan L. J. Cameron J. C. McHannan	C. L. Corcoran	G. R. Wyman F. M. Horton H. W. Horton	1,000,000	1,464,840	12,394,830	4,204,100	17,436,760	2,592,180	846,760	4,814,480	N. City, Citiz. N., and Mech. & Metals N., N. Y.; 1st N., Cont. & Com'l N. and Ft. Dear. N., Chi.; 1st N., St. L.; Franklin N., Phil.
*Citizens Savings & Trust Co. 6-52 ♦\$68	J. R. Nutt J. H. Wade, Ch. of Bd.	E. V. Hale W. M. Baldwin J. P. Harris H. D. Messick Jas. Dunn, Jr. Allard Smith	F. D. Williams, Tr. W. H. Fowler Van R. Purdy P. T. Harrold J. H. Clark L. R. Miller W. A. Gibson Asst. Treasurers	G. P. Koelliker, Sec. O. O. Nelson W. H. Kinsey H. L. Brown E. C. Genee J. C. Armstrong Asst. Secretaries	4,000,000	5,765,860	62,863,580	-----	40,469,070	18,092,180	5,181,290	9,577,900	1st N., Chase N., and Guaranty Tr. Co., N. Y.; Cont. & Com'l Tr. & Sav., Chi.
Clark Ave. Savings Bk. Co. ♦\$01 6-74	J. V. Chapek	P. J. Haas Jos. J. Ptak	J. L. Fleharty, Sec. and Tr.	J. F. Pojman, A. Sec. P. Bennhoff, A. Tr.	200,000	50,000	3,000,000	-----	2,000,000	220,000	-----	530,000	Han. N., N. Y.; Cont. & Com'l N., Chi.; N. City Union Com., and Pearl St. Sav. & Tr. Co., Clev.
Cleveland Italian Savings Bank Company 6-84 \$19	F. Melaragno	G. A. Barricelli Blase Buonpane O. G. Melaragno	R. J. Lamb, Sec.	Joseph F. Monti, Tr. C. Schiappacasse, A. Tr.	50,000	-----	-----	-----	-----	-----	-----	-----	-----
Cleveland Liberty Bank 6-82 \$19	Samuel Stern	Wm. Kirtz M. Kirtz	J. B. Sackett Ben. Schwartz, Sec.	S. E. Cohn, Tr.	100,000	11,000	178,250	-----	263,490	10,940	-----	53,740	N. City, N. Y. and Clev.
*CLEVELAND TRUST COMPANY 6-68 ♦\$94	F. H. GOFF LILLIANE OAKLEY, Asst. to Pres.	A. G. TAME E. B. GREENE I. F. FREIBERGER P. T. WHITE A. L. ASSMUS E. L. MASON F. H. HOBSON F. H. HOUGHTON A. A. McCASLIN EDWIN BAXTER HENRY KIEFER	J. W. WOODBURN, Tr. E. S. CURTISS, A. Tr.	H. D. KING, Sec. E. B. MERRELL, A. Sec. M. W. MOUNTCASTLE, A. A. DENISON, A. Tr. P. J. HUEGLE, A. Tr. J. R. COTABISH, A. Tr. J. R. TODD, A. Tr. R. R. ALEXANDER, Trust Officer R. A. MALM, A. Tr. H. H. ALLYN, A. Tr. ARTHUR WELSH, A. Tr.	3,987,600	4,776,440	87,557,530	905,160	61,850,450	20,255,100	5,703,110	13,069,800	Bkrs. Tr. Co., Seab. N., and Chase N., N. Y.; Cont. & Com'l N., Chi.
Columbia Sav. & Loan Co. ♦\$91 6-63	C. G. Barkwill (1 Branch)	G. R. Canfield E. S. Barkwill	J. L. Paton, Tr.	C. J. Hodous, Sec.	100,000	223,020	4,135,790	-----	1,801,950	1,567,690	16,520	1,072,670	Lin. N. and Irving N., N. Y.; Union Com. N. and 1st N., Clev.
*Federal Reserve Bank, Dist. 4 6-1	JOHN SHERWIN	T. H. WILSON A. B. MARSHALL JOSEPH R. KRAUS GEO. P. STEELE J. G. GEDDES	C. E. FARNSWORTH	JOHN R. GEARY J. H. CASWELL H. R. SANBORN B. A. BRUCE J. G. ARMSTRONG T. J. CHAMPION WILLIAM TONKS C. B. ANDERSON	2,500,000	4,173,740	42,869,940	31,382,760	53,299,890	7,468,440	2,496,370	24,523,650	Irving N., 1st N., and Chase N., N. Y.; Cont. & Com'l N. and 1st N., Chi.

(Cleveland continued on next page.)

The 5th-3rd NATIONAL BANK of CINCINNATI—Resources \$55,000,000

ABILITY
WILLINGNESS
COURTESY

1097 Number under Name of Bank is the New Transit Number given to each bank in U. S. exclusively by The Rand-McNally Bankers' Directory, under the authority of The American Bankers Ass'n.

CLEVELAND—Continued—Reserve City (Federal Reserve City No. 4)

Non-Bank Towns with Nearest Banking Point (Indexed Access). Lawyers, Laws (indexed) in back of this volume. For Interest Rates, Holidays, etc., see Laws.

NAME OF BANK. *Mem. Am. Bks. Assn. †State ‡Mem. State Bks. Assn. †Priv. §Mem. Inv. Bks. Assn. Est.	PRESIDENT.	VICE-PRESIDENT.	CASHIER.	ASS'T CASHIER.	LIABILITIES.				RESOURCES.				PRINCIPAL CORRESPONDENTS.
					PAID-UP CAPITAL	SURPLUS AND PROFITS	INDIVIDUAL DEPOSITS	DEPOSITS OF BANKS	LOANS & DIS-COUNTS	BONDS, SECURITIES, ETC.	MISCELLANEOUS RESOURCES	CASH RESOURCES	
First Trust & Savings Co. •\$13 6-78	John Sherwin	T. H. Wilson F. J. Woodworth G. N. Sherwin	R. S. Crawford, Sec. W. A. Porter, A. Sec.	R. B. Pettit, Tr. F. L. Frey, A. Tr.	\$ 1,250,000	\$ 1,245,950	\$32 619 560	-----	\$20 106 470	\$ 9,933,030	\$ 302,020	\$ 5,554,760	Guaranty Tr. Co. and Bkrs. Tr. Co., N. Y.; 1st N., Clev.
Forest City Sav. & Trust Co. 6-61 •\$90	H. C. Baehr Christian Schuele, V. P.	Theo. Kundtz W. F. Rappich S. W. Folsom J. T. Feighan	W. F. Rappich, Tr. D. E. Cotton, A. Tr.	J. T. Feighan, Sec. E. C. Heil, A. Sec.	250,000	395,890	5,568,510	\$ 113,760	4,707,290	797,300	143,980	679,580	Han. N., N. City, and Bk. of the Manhattan Co., N. Y.
Garfield Savings Bank•\$92 6-65	Harris Creech (5 Branches)	Jas. W. Stewart T. S. Knight S. C. Blake W. F. Finley	C. W. Stansbury, Sec. H. D. Cozad, A. Sec.	F. F. Van Deusen, Tr. W. J. Chamberlin, A. Tr.	500,000	553,100	15,327,740	-----	11,880,030	1,659,050	786,100	2,181,310	N. Park and Bk. of the Manhattan Co., N. Y.; Union Tr. Co. and Cont. & Com'l N., Chi.
Guarantee Title & Tr. Co. .-\$98 6-71	E. G. Tillotson	F. H. Ginn P. D. Jones	J. O. Devitt, Tr. W. H. Belding, A. Tr.	W. E. Crittenden, Sec. T. C. Terrett, A. S. Sec.	566,000	219,880	927,900	-----	627,360	457,030	-----	119,080	Seab. N., N. Y.
*GUARDIANS SAVINGS & TRUST COMPANY ♦ 6-66 •\$94	J. A. HOUSE H. P. McINTOSH, Ch. of Bd. (Spira Office; E. 31st and Woodland.)	H. C. ROBINSON THOS. E. MONKS GEO. F. HART H. P. McINTOSH, JR. J. A. MATHEWS C. R. MEGERTH A. G. STUCKY F. W. WARDWELL T. W. HILL P. C. BERG	R. P. SEARS W. D. PURDON, Tr. W. R. GREEN, Sec.	GEO. A. CHURCH J. A. WARD C. F. BRUGGEMEIER PHILIP SPIRA A. R. FRASER L. B. FOOTE H. A. CARLTON C. H. FORCE A. F. YOUNG C. P. ZURLINDEN, Asst. Secretaries	3,000,000	3,988,780	65,685,940	-----	56,951,360	19,906,610	4,127,300	9,209,360	Guaranty Tr. Co. and Bkrs. Tr. Co., N. Y.; Cont. & Com'l. N., Chi.; Old Colony Tr. Co., Bos.
Home Savings & Trust Co. 6-75 •\$92	F. A. Shepherd	Henry Krather F. D. Johnson J. R. Tenfel	H. J. Webster, Tr.	W. E. Shepherd, Sec. Harold Busch, A. Sec.	125,000	131,190	2,904,020	-----	1,704,730	913,340	3,490	470,200	Seab. N., N. Y.; 1st N., Clev.
Klonowski Savings Bank ..\$13 6-83	Stanley Klonowski	A. F. Kotowski	L. F. Kuciewicz, Cash. and Sec.	J. E. Kreft J. A. Dombrowski, A. Sec.	100,000	-----	186,910	-----	181,600	15,300	-----	64,860	Public N., N. Y.; Broadway Sav. & Tr. Co., Clev.
Lake Shore Bkg. & Trust Co. 6-59 •\$90	John M. Gundry (6 Branches)	H. B. Gibbs H. W. Kinz J. H. Jones W. S. Bowler	Geo. F. Schulze, Tr. C. H. Hill, A. Tr. E. W. Burdick, A. Sec. M. J. Ludwig, A. Sec.	L. C. Kollie, Sec. D. F. Meekstroth, A. Sec. M. J. Roche, A. Sec. J. R. V. Harve, A. Sec.	800,000	469,710	25,502,980	-----	19,604,460	3,142,780	413,700	3,634,680	N. City, Chase N., Irving N., Am. Ex. N., N. Bk. of Com., N. Y.; Union Tr. Co., Chi.; 1st N., Bos.
Lorain Street Sav. & Trust Co. 6-62 •\$91	G. A. Tinnerman W. L. Nutt, V.-P.	E. Rice J. A. Melcher Henry Hertel	F. J. Melcher, Tr. J. R. Cleary, A. Tr.	J. C. Hemstreet, A. Sec. A. L. Weyand, Sec. Raymond Hones, A. Sec.	200,000	223,690	5,701,310	10,000	4,175,850	961,570	365,330	632,250	Seab. N. and Guaranty Tr. Co., N. Y.; Cont. & Com'l N., Chi.; 1st N., Guardian Sav. & Tr., and Union Com. N., Clev.
Merchants Savings & Banking Company .. 6-80•\$16	I. Sheinbart	S. Garber M. Gusman K. Kohn	Max Levy, Sec. and Tr.	-----	34,850	4,210	380,750	-----	264,360	11,890	51,220	31,390	Irving N., N. Y.; West Side N., Chi.; 1st N., Clev.
*NATIONAL CITY BANK ..•\$65 6-12	{ H. V. Shulters, C. A. Paine, Ch. Finance Com. Accounts of Ban Collections a sp	E. H. Gehlbach C. B. Reynolds	C. B. Gates	J. B. Root W. J. Dunn	2,000,000	784,950	11,289,230	1,751,950	13,267,850	1,638,760	47,110	2,887,560	N. City, N. Y.; Corn Ex. N., Chi.; 4th St. N., Phil.; 1st N. St. L.
*NATIONAL COMMERCIAL BK. 6-8 •\$94	{ L. A. Murfey Wm. G. Mather, Ch. of Bd. Our Collection. We solicit items	C. L. Murfey	E. T. Shannon	H. C. Hutchinson	1,500,000	1,479,700	6,712,900	1,575,320	10,598,740	1,588,830	203,570	2,091,560	Am. Ex. N., N. Y.; Cont. & Com'l N., Chi.

(Cleveland continued on next page)



Number under Name of Bank is the New Transit Number given to each bank in U. S. exclusively by The Rand-McNally Bankers' Directory, under the authority of The American Bankers Ass'n.

NORTH CAROLINA—Cor

1098 Number under Name of Bank is the New Transit Number given to each bank in U. S. exclusively by The Rand-McNally Bankers' Directory, under the authority of The American Bankers Ass'n.

CLEVELAND—Continued—Reserve City
(Federal Reserve City No. 4)

Non-Bank Towns with Nearest Banking Point (Indexed Access.), Lawyers, Laws (indexed) in back of this volume. For Interest Rates, Holidays, etc., see Laws.

NAME OF BANK. •Mem. Am. Bks. Assn. \$State ‡Mem. State Bks. Assn. †Priv. ‡Mem. Inv. Bks. Assn. Est.	PRESIDENT.	VICE-PRESIDENT.	CASHIER.	ASS'T CASHIER.	LIABILITIES.				RESOURCES.				PRINCIPAL CORRESPONDENTS.
					PAID-UP CAPITAL	SURPLUS AND PROFITS	INDIVIDUAL DEPOSITS	DEPOSITS OF BANKS	LOANS & DISCOUNTS	BONDS, SECURITIES, ETC.	MISCELLANEOUS RESOURCES	CASH RESOURCES	
North American Banking & Savings Co. 6-85 \$20	J. M. Seliskar	Frank Paulin John Breskvar	F. M. Jaksic, Sec.	August Haffner, Tr. J. J. Grdina, A. Tr.	\$ 125,000	\$ 62,500	\$ 645,000		\$ 33,350	\$ 11,840	\$ 532,000	\$ 143,700	Guaranty Tr. Co., N. Y.; Guardian Sav. & Tr. Co., Clev.
NORTHERN NATIONAL BANK 6-20 \$19	WM. D. YOUNG	J. H. WHITELAW	J. A. PURCELL	V. A. CONKEY FRANK MITCHELL	500,000	148,460	3,113,470		2,650,580	287,890	145,730	748,230	Bk. of the Manhattan Co. and Guaranty Tr. Co., N. Y.; Merch. Ln. & Tr. Co., Chi.
Organized, Equipped and Conducted for Service. Your Business will be appreciated.													
Nottingham Savings & Bkg. Company 56-1084 \$10	C. M. Mix	J. R. Emerich E. B. Cassatt	W. A. Abbott, Sec. and Tr.		37,660	3,500	340,270	\$ 5,000	273,060	70,100		71,520	Chase N., N. Y.; Cent. N., Lake Shore Bkg. & Tr., and Guardian Sav. & T. Co., Clev.
*PEARL ST. SAV. & TR. CO. 6-60 \$90	H. W. Stecher John Beck, V. P. Frank Seither, V. P.	Leo Mayer M. L. Ruetenik H. F. Brandt, A. Sec.	A. F. Humel, Sec. and Tr. F. J. Greiner, A. Sec.	W. P. Frey, A. Tr. W. J. Bauknet, A. Tr.	600,000	65,8350	13,429,950	100,710	10,118,670	4,112,670	163,480	1,380,750	Seab. N. and Han. N., N. Y.; Cont. & Com'l N. and Corn Ex. N., Chi.; Mellon N., Pitt.
Society for Savings 6-51 \$49	M. T. Herrick	W. R. Warner W. B. Sanders J. D. Williamson	John H. Dexter, Sec. and Tr. J. C. Hoffman, A. Tr.	H. M. Yost, A. Sec. R. T. Edison, A. Sec.		5,523,440	63,009,820		21,133,600	37,188,200	1,065,240	8,146,220	Am. Ex. N., N. Y.
STATE BANKING & TR. CO. 6-72 \$99	Chas. R. Dodge D. R. James, Ch. of Bd. (3 Branches)	F. H. Rose L. H. Elliott E. W. Staffeld	J. L. Wadsworth, Tr.	D. Y. LaFever, Sec.	350,000	209,530	7,736,930	798,060	6,624,300	974,290	314,880	1,181,050	Irving N., and Bk. of Manhattan Co., N. Y.; N. City, Chi.; 1st N., Clev.
*Superior Sav. & Tr. Co. 6-77 \$05	C. E. Sullivan J. J. Sullivan, Ch. of Bd.	E. S. Hanson A. M. Corcoran	R. A. Bishop, Tr. J. D'Errico, A. Tr.	F. C. Schlundt, Sec. J. B. Holmden, A. Sec.	500,000	1,479,260	14,962,030		12,521,370	5,275,250	663,370	1,846,040	Guaranty Tr. Co. and Bkrs. Tr. Co., N. Y.; Cont. & Com'l Tr. & Sav. and Cent. Tr. Co. of Ill., Chi.
*UNION COMMERCE NATIONAL BANK 6-15 \$84	G. A. COULTON WARREN S. HAY DEN, Ch. of Bd.	GEO. S. RUSSELL W. E. WARD C. L. BRADLEY E. E. CRESWELL H. E. HILLS C. W. WHITEHAIR JAS. DUNN, JR.	W. G. SAUNDERS G. Q. HALL, A. C. E. W. BOURNE, A. C.	CARL R. LEE F. A. WHITE F. W. COOK R. H. SHARPE M. B. KOELLIKER	4,000,000	4,272,390	50,015,180		52,598,630	11,130,360		13,095,780	Am. Ex. N., Irving N., Chase N., and N. Park, N. Y.; 1st N. and Cont. & Com'l N., Chi.; 1st N., 2d N., and N. Shawmut, Bos.; Girard N. and Phil. N., Phil.
We invite the accounts of Banks and Bankers, and offer the best terms consistent with conservative banking. SEE ADVERTISEMENT ON OPPOSITE PAGE.													
*UNITED BANKING & SAV. CO. 6-55 \$86	A. H. Seibig W. H. Heil, Ch. of Bd.	Henry Grombacher William Greif E. A. Meekes	C. A. Wilkinson, Sec. & Tr.	J. A. Zimmer, A. Sec.	1,000,000	509,870	16,614,510	56,330	13,974,950	2,392,180	1,756,770	469,640	Irving N., Merch. N., and Guaranty Tr. Co., N. Y.; Union Tr. Co., Chi.; Union Com. N., Clev.
Washington Savings Bank 6-86 \$20	S. J. Olsztynski	S. Lewandowski	J. J. Ratajczak		100,000	26,920	67,570		137,500	8,500	11,500	36,500	Irving N., N. Y.; N. W. Tr. & Sav., Chi.; Guardian Sav. & Tr. Co., Clev.
Woodland Ave. Sav. & Tr. Co. 6-56 \$87	C. A. Grasselli (1 Branch)	O. M. Stafford T. S. Grasselli G. A. Spear, A. Sec.	L. H. Fisher, Tr. H. Piwonka, A. Tr. E. J. Hajek, A. Tr.	J. C. Sanders, Sec. G. M. Kovachy, A. Sec.	350,000	594,690	14,221,080		12,273,320	388,850	182,930	2,330,050	N. City and Bk. of the Manhattan Co., N. Y.; Cont. & Com'l Tr. & Sav., Chi.
Zitiello Banking Co. 6-38 \$20					50,000								
Cleveland Clearing House (Members indicated by a *) Cleveland continued on next page	C. A. Paine Francis Coates, Jr., page	G. A. Coulton C. H. Ezaminer	G. A. Kelsey, Sec. and Mgr.	J. A. House, Tr.									

1098

OHIO BANKS—Cleveland—Continued

July 1920

The FIFTH-THIRD NATIONAL BANK of CINCINNATI IN THE CENTRAL CITY OF THE FOURTH FEDERAL RESERVE DISTRICT OFFERS UNSURPASSED SERVICE TO BANKS AND BANKERS

UNION COMMERCE

National Bank

OF CLEVELAND

CLEVELAND'S importance in the nation's industry makes a Cleveland account peculiarly valuable to a commercial bank.

The Union Commerce National is equipped to handle commercial banking transactions of every type—and by reason of the scope of its activities it enjoys prompt access to various sources of dependable business information.

Officers

WARREN S. HAYDEN - - - - -	<i>Chairman</i>
GEORGE A. COULTON - - - -	<i>President</i>
GEORGE S. RUSSELL - - - -	<i>Vice-President</i>
WILLIAM E. WARD - - - -	<i>Vice-President</i>
CHARLES L. BRADLEY - - - -	<i>Vice-President</i>
ELMER E. CRESWELL - - - -	<i>Vice-President</i>
HARRY E. HILLS - - - -	<i>Vice-President</i>
CHARLES W. WHITEHAIR - - - -	<i>Vice-President</i>
JAMES DUNN, JR. - - - -	<i>Vice-President</i>
WALTER C. SAUNDERS - - - -	<i>Cashier</i>
CARL R. LEE - - - -	<i>Assistant Cashier</i>
FRANK A. WHITE - - - -	<i>Assistant Cashier</i>
FRED W. COOK - - - -	<i>Assistant Cashier</i>
GEORGE Q. HALL - - - -	<i>Assistant Cashier</i>
EZRA W. BOURNE - - - -	<i>Assistant Cashier</i>
RALPH H. SHARPE - - - -	<i>Assistant Cashier</i>
MICHAEL B. KOELLIKER - - - -	<i>Assistant Cashier</i>
WILLIAM F. LYNCH - - - - -	<i>Auditor</i>

Under Joint Ownership with THE CITIZENS SAVINGS & TRUST COMPANY

COMBINED CAPITAL, SURPLUS AND UNDIVIDED PROFITS \$16,000,000

COMBINED RESOURCES OVER \$150,000,000



Number under Name of Bank is the New Transit Number given to each bank in U. S. exclusively by The Rand-McNally Bankers' Ass'n.

If you will send your legal business *direct* to the Bonded Attorneys published in this Directory, it gives you a *personal attorney* who acts under *your* direct instructions and *it puts him under Bond* without any additional cost to you.

Use the Coupons and Be Safe
See Index "Lawyers" for Instructions

Non-Bank Toward with Nearest Banking Point (Indexed Access.) Lawyers, Laws (Indexed) in back of this volume. For Interest Rates, Holidays, etc., see LAWS.

NAME OF BANKER, YEAR
•Mem. Am. Bks. Assn.
NAME OF BANKER, YEAR
•Mem. Am. Bks. Assn.
†PRIV. YEAR

July 1920

OHIO BANKS—Cleveland—Continued

1099

NAME OF BANKER. •Mem. Am. Bks. Assn. ‡Mem. State Bks. Assn. †Mem. Inv. Bks. Assn.	YEAR ESTABLISHED	OFFICERS.	CORRESPONDENTS.	NAME OF BANKER. •Mem. Am. Bks. Assn. ‡Mem. State Bks. Assn. †Mem. Inv. Bks. Assn.	†PRIV. YEAR ESTABLISHED	OFFICERS.	CORRESPONDENTS.
Blair & Co., Inc. (Guardian Bldg.)	'11	(Investment Securities)	Blair & Co., Inc., N. Y., Chi., Phil., Bos., St. L. and San F.	MAYNARD H. MURCH CO. (Union N. Bk. Bldg.)	'11	M. H. Murch, Pres. A. W. Henn, Tr. John A. Kling, V. P. S. L. McCune, Sec. (Capital, \$300,000)	Union Com. N., 1st Tr. & Sav., 1st N., and Guardian Sav. & Tr. Co., Clev.
BORTON & BORTON (Leader-News Bldg.)	'06	(Stocks and Bonds)	Guaranty Tr., N. Y.; 1st N. and N. City, Clev.	Merrill, Cox & Co. (Citizens Bldg.)	'04	(Commercial Paper)	Merrill, Cox & Co., Chi., Seattle, San F., and Oma.
George H. Burr & Co. (815 Citizens Bldg.)	'18	(Commercial Paper)	Geo. H. Burr & Co., N. Y., Chi., St. L., and Bos.	NATIONAL CITY COMPANY (Guardian Bldg.)	'16	Robert C. Hall, Dist. Sales Mgr. (Investment Bonds)	N. City Co., N. Y. and correspondent offices. See Adv. Page 3.
C. E. Denison & Co. (629 Euclid)	'93	C. E. and G. B. Denison, Partners (Investment Securities)	C. E. Denison & Co., Bos.	National Discount Co. (Swetland Bldg.)	'11	{ F. F. Kennedy, Pres. C. F. Morgenstern, L. R. Pulliam, V. P. and Tr. A. Tr. A. N. Rodway, V. P. F. H. Ginn, Sec. (Commercial Paper)	
FIELD, RICHARDS & CO. (Guardian Bldg.)	'08	(Investment Securities)	Field, Richards & Co., N. Y. and Cin.	OTIS & COMPANY (216 Superior Ave., N. E.)	'1900	(Investment Securities)	1st N., E. & C. Randolph, Hornblower & Weeks, and Post & Flagg, N. Y.; Cent. Tr. Co., Shearson-Hamill & Co., and A. L. Baker & Co., Chi.
The F. L. Fuller Company (N. City Bldg.)	'02	{ F. L. Fuller, Pres. J. S. Fuller, Sec. and Tr. (Investment Bonds)	Union-Com. N. and Guardian Sav. & Tr. Co., Clev.	PRICHARD-CASLER COMPANY (Park Bldg.)	'20	(Bonds and Stocks)	Guardian Sav. & Tr. Co., Clev.
Hathaway, Smith, Folds & Co. (Leader-News Bldg.)	'18	(Commercial Paper)	Hathaway, Smith, Folds & Co., N. Y., Chi., Phil., Bos., St. L., and Pitt.	Wm. A. Read & Co. (Citizens Bldg.)	'05	(Investment Bonds)	Wm. A. Read & Co., N. Y., Chi., Phil., and Bos.
HAYDEN, MILLER & CO. (706 Citizens Bldg.)	'03	(Investment Bonds)	Chase N., N. Y.; Union-Com. N. and Citiz. Sav. & Tr. Co., Clev.	SCHULTZ BROTHERS & CO. (Swetland Bldg.)	'19	(Stocks—Bonds—Notes)	Guardian Sav. & Tr. Co., Clev.
HERRICK COMPANY (Cuyahoga Bldg.)	'15	(Investment Securities)	Union Com. N., N. City, and City Sav. & Tr. Co., Clev.	STANLEY & BISSELL (N. City Bldg.)	'13	(Investment Bonds)	Union Com. N. and Citiz. Sav. & Tr. Co., Clev.
HUNTER GLOVER & COMPANY (Erie Bldg.)	'16	(Investment Securities)	Guardian Sav. & Tr. Co., Clev.	The Tillotson & Wolcott Co. (Guardian Bldg.)	'09	{ E. G. Tillotson, Pres. O. A. Locke, Tr. J. R. Milligan, V. P. J. W. Tyler, Sec. Paid-up Capital, \$200,000. (Bonds) Surplus and Profits, \$200,000.	Guardian Sav. & Tr. Co., 1st N., and Union-Com. N., Clev.; 1st N., Cin.
A. B. LEACH & CO., INC. (Guardian Bldg.)	'18	(Investments and Securities)	A. B. Leach & Co. Inc., N. Y., Chi. and principal cities. (See Adv. page 5)	WORTHINGTON, BELLOWS & CO. (Guardian Bldg.)	'19	SECURITIES for INVESTMENT. OHIO SECURITIES BOUGHT & SOLD. Members New York and Cleveland Stock Exchanges.	A. A. Housman & Co., N. Y., Phil.; Merrill, Lynch & Co., N. Y., Chi., Det., and Los A.; Youngstown Securities Co., Youngstown; Worthington, Bellows & Co., Akron, O.
LEE, HIGGINSON & CO. (610 Nat'l City Bldg.)	'48	(Bonds)	Lee, Higginson & Co., N. Y., Chi., and Bos.				

The 5th-3rd NATIONAL BANK of CINCINNATI—Resources \$55,000,000 ABILITY WILLINGNESS COURTESY



Number under Name of Bank is the New Transit Number given to each bank in U. S. exclusively by The Rand-McNally Bankers' Association of The American Bankers Ass'n.

NORTH CAROLINA—Columbus

1100

NOTE:—Cleves to Columbiana, inclusive, see page 1057 following Clarksville.

COLUMBUS—Reserve City
(Fed. Reserve Dist. No. 4)

(Franklin County K 12) County Seat, Population 237,031

1100

NAME OF BANK. *Mem. Am. Bks. Assn. \$State †Mem. State Bks. Assn. †Priv. ‡Mem. Inv. Bks. Assn. †Est.	PRESIDENT.	VICE-PRESIDENT.	CASHIER.	ASS'T CASHIER.	LIABILITIES.				RESOURCES.				PRINCIPAL CORRESPONDENTS.	
					PAID-UP CAPITAL	SURPLUS AND PROFITS	INDIVIDUAL DEPOSITS	DEPOSITS OF BANKS	LOANS & DISCOUNTS	BONDS, SECURITIES, ETC.	MISCELLANEOUS RESOURCES	CASH RESOURCES		
Capital City Bank.....\$75 25-14	H. E. Richter.....	George W. Bright..	W. J. Monhan.....	Wm. B. Grove	\$ 100,000	\$ 43,000	\$ 550,000	\$ 130,000	\$ 466,000	\$ 196,000	\$ 132,000	\$ 45,000	Citiz. N., and Chase N., N. Y.; Bk. of Corning Co., Corning; Bk. of Basil Co., Basil.	
*CENTRAL NATIONAL BANK 25-16 *08	W. B. BEEBE.....	H. C. PARK.....	H. C. PARK.....	CHAS. G. SCHENCK, JR.	200,000	39,990	2,508,340	235,810	1,529,780	853,460	66,120	745,690	Chatham & Phenix N., N. Y.; Corn Ex. N., Chl.; 1st N., Clev.; 4th N., Cin.	
We specialize on Columbus and Central Ohio collections. Items handled with care and precision. Remittance on day of payment. Collection department is given personal supervision by an officer of the bank.														
*CITIZENS TRUST & SAVINGS BANK 25-55 *1900	R. H. SCHRYVER... G. W. BRIGHT, (1 Branch)	O. A. MILLER... C. J. HOSTER J. F. STONE	J. H. LANGE... M. C. WILLIARD, Mgr. Safe Dep. Dept. L. J. SCHLAECHTER, Auditor	J. B. DURY... JOHN BLANPIED, A. Sec.	700,000	182,390	6,309,290		4,283,510	1,569,030	752,540	1,313,200	Guaranty Tr. Co., N. Y.; Cont. & Com'l N., Chl.; Guardian Sav. & Tr. Co., Clev.; Fifth-Third N., Cin.	
A General Banking Business Transacted. Send US your items and collections for Columbus and vicinity. Promptness and careful attention to every detail. Moderate charge. TRY US.														
*CITY NATIONAL BANK 25-3 *108	FOSTER COPELAND..	J. J. JENNINGS	C. W. TANNER	R. W. LAYLIN..... H. D. CULP	300,000	317,000	5,465,000	680,000	4,102,000	1,800,000	193,000	801,000	N. Bk. Com., N. Y.; Cont. & Com'l N., Chl.; 1st N., Clev.	
Do a General Banking and Exchange Business. Collections a specialty. Remittance Made on day of Payment. Correspondence Invited.														
*COLUMBUS SAV. BANK *\$81 25-11	B. S. Dickson.....	W. C. Willard	B. S. Dickson	E. J. Hunsinger... J. H. Poste, Sec.	50,000	86,000	1,157,500		744,200	167,100		382,200	N. Bk. Com., N. Y.; Citiz. N., Cin.; Hayden-Clinton N., Col.	
*COMMERCIAL NATIONAL BANK 25-5 *67	G. A. ARCHER.....	R. H. JEFFREY	MURRAY HOFFMAN E. S. LEHMAN, A. C.	W. H. STEPHENS... D. H. OWEN	300,000	623,080	6,920,780		6,722,010	434,000		1,943,830	Irving N. and Guaranty Tr. Co., N. Y.; Cont. & Com'l N., Chl.; 1st N., Clev. and Cin.	
Oldest National Bank in City. Prompt attention to all Banking matters entrusted to us.														
COMMONWEALTH SAVINGS BANK 25-63 *19 Fifth Ave. Savings Bk. Co. \$94 25-58 Guarantee Title & Trust Co. 25-54 \$05	F. E. Shaffmaster	W. F. Decker	J. Allen Pyne	J. W. Gordon..... A. C. Wolf, Tr. L. D. Mathews, Sec. and Tr. N. M. Irwin, A. Sec.	100,000	25,000	128,770		162,010	21,710	17,600	32,450	Guaranty Tr. Co., N. Y.; Huntington N., Col.	
	E. M. Parker.....	C. A. McAllister... E. W. Yantes	J. E. Pippin, Cash. and Sec.		50,000	68,000	1,250,000		1,400,000	70,000		250,000	N. Bk. Com., N. Y. and Col.	
	F. A. Miller	George L. Gugle O. A. Schenck	A. M. Goggans		106,000	68,820	621,210	60,000	692,270	42,900	199,570	11,290	Guarantee Title & Tr. Co., Clev.	
*HAYDEN-CLINTON NATIONAL BANK 25-7 *67	W. C. WILLARD	C. H. HAYDEN	W. P. LITTLE	T. H. DICKSON... H. L. THOMAS DANIEL T. JONES J. L. HAMILL	700,000	990,000	7,174,160	475,220	4,888,380	2,841,660	218,250	2,069,450	N. Park, N. City, and N. Bk. Com., N. Y.; Cont. & Com'l N. and 1st N., Chl.; Corn Ex. N. and Phil. N., Phil.; Mellon N. and Bk. of Pitt. N. A., Pitt.	
EFFICIENT SERVICE and PROMPT RETURNS														
*HUNTINGTON NATIONAL BANK 25-2 *66	F. R. HUNTINGTON..	T. S. HUNTINGTON..	B. G. HUNTINGTON..	E. R. NEAL.....	500,000	250,000	6,325,480	2,523,750	5,514,000	2,100,000		2,554,720	1st N. and N. City, N. Y.; Corn Ex. N. and 1st N., Chl.; 1st N., St. L.; Bk. of Cal. N. A., San F.	
We respectfully solicit the accounts of Banks and Bankers upon the most favorable terms consistent with conservative banking.														

OHIO BANKS—Columbus

July, 1920

The FIFTH-THIRD NATIONAL BANK of CINCINNATI IN THE CENTRAL CITY OF THE FOURTH FEDERAL RESERVE DISTRICT OFFERS UNSURPASSED SERVICE TO BANKS AND BANKERS



Occupying its Own New Building

FOR CENTRAL OHIO ITEMS USE
THE OHIO NAT'L BANK
OF COLUMBUS

Capital Paid In - - \$600,000.00
Surplus and Profits - - \$1,000,000.00
Total Resources Over - - \$13,000,000.00

**POSITIVELY THE BEST EQUIPMENT AND FACILITIES
POSITIVELY THE BEST SERVICE IN ALL DEPARTMENTS**

OUR correspondents throughout Central Ohio are in every case the leading banks in their respective communities, and our services to them secure their best endeavors for us and our business.

EMIL KIESEWETTER, President
EDWIN BUCHANAN, Cashier
ALBERT E. FRECH, Assistant Cashier
ALEX. W. KRUMM, Assistant Cashier

FRANK L. STEIN, Vice-President
GEO. H. MOCK, Assistant Cashier
HENRY LORENZ, Assistant Cashier
CHAS. S. ANDERSON, Assistant Cashier

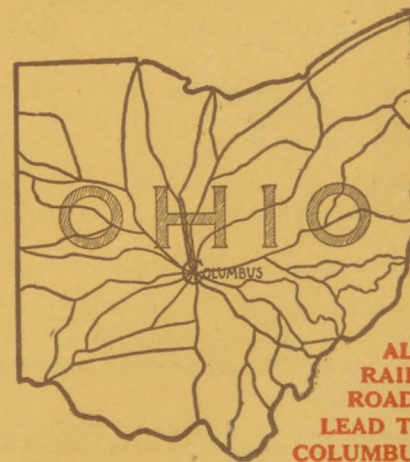

July, 1920

OHIO BANKS—Columbus Continued

NAME OF BANK. *Mem. Am. Bks. Assn. \$State †Mem. State Bks. Assn. †Priv. ‡Mem. Inv. Bks. Assn. †Estab.	PRESIDENT.	VICE-PRESIDENT.	CASHIER.	ASST CASHIER.	LIABILITIES.				RESOURCES.				PRINCIPAL CORRESPONDENTS.
					PAID-UP CAPITAL	SURPLUS AND PROFITS	INDIVIDUAL DEPOSITS	DEPOSITS OF BANKS	LOANS & DISCOUNTS	BONDS, SECURITIES, ETC.	MISCELLANEOUS RESOURCES	CASH RESOURCES	
*Market Exchange Bank Co. 25-15 •\$'95	O. A. Schenck	W. R. Gault C. B. Baker L. Seidensticker	J. W. Seidensticker	W. C. Gares	\$ 100,000	\$ 160,000	\$ 3,200,000		\$ 2,200,000	\$ 800,000		\$ 400,000	Han. N., N. Y.; N. City, Chi.; Ohio N., Col.
*NATIONAL BANK OF COMMERCE 25-12 •\$'1900	J. C. CAMPBELL	GEO. T. SPAHR P. L. SCHNEIDER W. E. REX HENRY DEEG	RICHARD PATTON	E. E. FOX	300,000	433,620	3,567,340	\$ 416,910	3,711,910	1,361,540		1,385,980	N. Bk. Com. and Irving N., N. Y.; Cont. & Com'l N., Chi.; 1st N., Clev.
*NEW FIRST NATIONAL BANK 25-4 •\$'63	C. M. WING	C. R. SHIELDS HENRY C. WERNER E. W. SWISHER	E. L. ABBOTT D. S. NEWMAN	HENRY PAUSCH L. FRANCIS WOLLS	500,000	639,220	6,508,810	2,200,000	4,585,610	3,550,740	\$315,500	2,056,180	N. Bk. Com. and N. City, N. Y.; Cont. & Com'l N. and Corn Ex. N., Chi.; 1st N., Pitt.; Cent. N., St. L.
NORTHERN SAVINGS BANK 25-59 †\$'05	G. L. Dickey	J. H. Zinn	F. E. Robinson	R. F. Armstrong	25,000	26,360	575,940		422,840	85,340	1,500	117,620	N. City, N. Y.; N. Bk. Com., Col.
*OHIO NAT'L BANK 25-1 •\$'88	EMIL KIESEWETTER	F. L. STEIN	EDWIN BUCHANAN	G. H. MOCK A. LORENZ Mgr. Bond Dept. HENRY LORENZ P. F. KOCK, Mgr. Foreign Ex. Dept. ALEX W. KRUMM C. S. ANDERSON Mgr. Safe Dep. Dept.	600,000	1,020,000	8,491,720	1,863,610	6,621,610	3,542,310	362,510	1,992,300	N. City, Bk. of N. Y. N. B. A., and Mech. & Metals N., N. Y.; Cont. & Com'l N., Chi.; 1st N. and Union Com. N., Clev.; 1st N., St. L.; Cal. N., Sacramento; Girard N., Phil.; Bk. of Pitt. N. A., Pitt.
Produce Exchange Bank. •\$'04 25-60	John Unverzagt (2 Branches)	Wm. Trautman	W. A. Humphrey, Cashier and Sec.	Herman Falter, Tr.	50,000	22,940	230,860		108,340	140,980		49,870	Bk. of Am., N. Y.; N. Bk. Rep., Chi.; Cent. N., Col.
*State Sav. Bank & Trust Co. 25-52 •\$'92	E. R. Sharp	Wm. F. Burdell R. S. Warner	N. O. Jones, Sec. and Tr.	F. E. Archer, A. Sec. and A. Tr.	400,000	221,000	3,084,000		1,925,500	801,000	221,000	887,200	Imp. & Tra. N., N. Y.; Cent. Tr. Co. of Ill., Chi.; Fifth-Third N. Cin.; 1st N., Clev.; Huntingdon N. and Hayden-Clinton N., Col.
Columbus Clearing House. (Members indicated by a *)	O. A. Schenck	Howard C. Park	Walter A. Fox, Mgr. and Examiner	B. S. Dickson, Tr.									

Selected List—INVESTMENT DEALERS

NAME OF BANKER •Mem. Am. Bks. Assn. YEAR †Mem. State Bks. Assn. ESTAB- ‡Mem. Inv. Bks. Assn. LISHED.	OFFICERS.	CORRESPONDENTS.	NAME OF BANKER •Mem. Am. Bks. Assn. YEAR †Mem. State Bks. Assn. ESTAB- ‡Mem. Inv. Bks. Assn. LISHED.	OFFICERS.	CORRESPONDENTS.
AMERICAN GUARANTY CO. •\$'12	{ John L. Hamilton, Pres., S. C. Wheeler, V.P. E. J. Johnson, Sec., J. L. Hamilton, Jr., Tr. (SEE ADVERTISEMENT ON MARGIN OHIO M AP.	O. N. and New 1st N., Col.	OTIS & COMPANY •\$'07	(Investment Securities) (Branch of Cleveland)	Otis & Co., Clev., Akron, Youngstown, Den., and Colorado Springs.
CLAUDE MEEKER •\$'95	INVESTMENT SECURITIES. CORRESPONDENCE INVITED.	Henry L. Doherty & Co., N. Y.; John H. Burnham & Co., Chi.	THE HUGH RIDENOUR CO. •\$'16	Hugh Ridenour, Pres., Walter A. Jones, V.P. F. E. Shaffmaster, Sec. (Investment Securities)	City N. and State Sav. Bk. & Tr. Co., Col.
			Stevenson & Vercoe •\$'03	(Investment Securities)	J. & W. Seligman & Co., N. Y.; E. W. Clark & Co., Phil.

CHARTER No. 20 — The FIFTH - THIRD NATIONAL BANK of CINCINNATI — OVER FIFTY YEARS OF SERVICE

1101

Number under Name of Bank is the New Transit Number given to each bank in U. S. exclusively by The Rand-McNally Bankers' Directory, under the authority of The American Bankers Ass'n.

NORTH CAROLINA—Cont

1102 Number under Name of Bank is the New Transit Number given to each bank in U. S. exclusively by The Rand-McNally Bankers' Directory, under the authority of The American Bankers Ass'n.

OHIO—Continued

Non-Bank Towns with Nearest Banking Point (Indexed Access.), Lawyers, Laws (Indexed) in back of this volume. For Interest Rates, Holidays, etc., see Laws.

TOWN AND COUNTY. *County Seats. In No. 4 Fed. Res. Dist. C is Cincinnati Branch	NAME OF BANK. *Mem. Am. Bks. Assn. \$State †Mem. State Bks. Assn. †Priv. ◆Mem. Fed. Res. [Estab.]	PRESIDENT.	VICE-PRESIDENT.	CASHIER.	ASS'T CASHIER.	LIABILITIES.			RESOURCES.		PRINCIPAL CORRESPONDENTS.
						PAID-UP CAPITAL	SURPLUS AND PROFITS	DEPOSITS	LOANS & DISCOUNTS, BONDS, SECURITIES	CASH & EXCHANGES, DUES FROM BANKS	
*Circleville... Pickaway Pop. 7049 M 12	CIRCLEVILLE SAV. & BKG. COMPANY 56-397	H. C. ALLEN	JOHN C. GOELLER	J. R. NOECKER, Sec. and Tr.	L. A. LEIST, A. Sec. and A. Tr.	\$ 25,000	\$ 10,000	\$ 300,000	\$ 300,000	\$ 32,500	N. Bk. Com., N. Y.; Com'l N. and Citiz. Tr. & Sav., Col.
" " "	FIRST NATIONAL BANK 56-395	B. F. BENFORD	C. CURTAIN	J. W. CRIST	WM. T. ULM	180,000	104,000	902,860	904,530	263,350	1st N., N. Y.; Citiz. N., Cin.; 4th St. N., Phil.; Cent. N., Clev.
" " "	Second National Bank 56-394	S. T. RUGGLES	Wm. Foresman	G. A. SCHLEYER	C. F. ABERNETHY	125,000	123,360	1,145,440	1,199,480	245,460	Imp. & Tra. N., N. Y.; Fifth-Third N., Cin.; New 1st N., Col.; Cent. N., Phil.
" " "	THIRD NATIONAL BANK 56-396	C. G. SHULZE	GEO. BENNETT	M. E. NOGGLE	CLARK WILL	100,000	60,000	650,000	675,000	95,000	Han. N., N. Y.; Ohio N., Col.; 1st N., Cin.
Clarington... Monroe K 20 Pop. 700	First National Bank 56-918	John J. Rea	Frank Tyler	F. R. NELSON		40,000	47,700	446,210	474,920	54,290	Han. N., N. Y.; Mellon N., Pitt.; N. Ex., Wheeling.
Clarksburg... Ross M 11 Pop. 558	Clarksburg Commercial Bk. 56-1226	O. M. Howser	J. B. Willis	H. B. GRAHAM	Joseph Wilkins	25,000	13,080	142,000	154,000	42,000	Fifth-Third N., Cin.; Valley Sav. Bk. & Tr. Co., Chillicothe; Huntington N., Col.
Clarksburg... Clinton M 8 Pop. 425	Farmers National Bank 56-919	D. A. HUMPHREYS	N. A. Gilbert	Clinton MADDEN		25,000	6,800	97,000	122,000	18,000	Chase N., N. Y.; 1st N., Cin.
Cleves... Hamilton O 5 Pop. 1600	Hamilton County Nat. Bk. 56-920	Morgan Wamsley	E. R. STEPHENS	C. W. HARLAN	Frank Ingram	25,000	29,100	375,590	381,100	61,050	Han. N., N. Y.; Fifth-Third N., Cin.
Clinton... Summit F 17 Pop. 350	Clinton Savings Bank Co. 56-921	E. R. Held	W. H. SMITH	G. B. WRIGHT	Emma Shondel	25,000	8,580	206,250	197,430	34,400	Chase N., N. Y.; Cent. N., Clev.; Cent. Sav. & Tr. Co., Akron.
Clyde... Sandusky D 12 Pop. 3000	Clyde Savings Bank Co. 56-563	G. P. HUNTLEY	Fred Curtiss	G. D. TIFFANY	I. R. CLAPP	60,000	43,630	669,950	601,020	174,080	N. Bk. Com., N. Y.; Cent. N. and 1st N., Clev.
" " "	Peoples Banking Co. 56-562	Taylor Fuller	Thomas P. Dewey	D. E. FULLER	A. A. WATT	50,000	14,300	500,000	383,000	116,400	Chase N., N. Y.; Union Com. N., Clev.
Coldwater... Mercer H 5 Pop. 1600	Peoples Bank Co. 56-922	H. C. FOX	A. D. COATE	J. B. ALBERS	U. DeCurtens	50,000	50,000	800,000	699,770	86,670	N. Bk. Com., N. Y.; Com'l Bk. Co., Celina; 1st N., Cin. and Lima.
College Corner... Butler M 5 Pop. 1000	College Corner Bkg. Co. 56-858	J. S. ORAMER		Charles Stout	L. B. DOUGLASS	10,000	11,210	396,710	337,430	75,900	N. Park. N. Y.; 1st N., Hamilton; Fifth-Third N. and 4th N., Cin.
" " "	FARMERS STATE BK. 56-857	H. L. BAKE	Aaron Gardner	J. D. PULTS	W. R. PULTS	50,000	75,000	600,000	600,000	105,000	N. Bk. Com., N. Y.; 1st N. and 4th N., Cin.
Columbia... Williams B 5 (Edon P. O.) Pop. 2000 F 21	Farmers Banking Co. 56-1270	A. E. KAUFMAN	Emery Bunce	S. A. POWERS		3,640		8,060	3,080	7,620	Far. & Merch. State & Sav., Montpelier, O.
Columbiana... Columbiana Pop. 2000 F 21	Union Banking Co. 56-924	J. V. STEWART	J. J. QUIGLEY	E. P. FUNKHOUSER	J. W. WEAVER, Sec.	50,000	45,000	650,000	600,000	135,000	Han. N., N. Y.; 1st N., Clev. and Pitt.
Columbus Grove... Putnam Pop. 2000 F 8	EXCHANGE BANK 56-643	B. F. SEITZ, Sr.	D. C. CAMPBELL	W. M. CRAWFORD	B. F. SEITZ, Jr.	30,000	9,500	400,000	309,200	55,000	Chase N., N. Y.; 1st N., Clev.; Northern N., Tol.
" " "	PEOPLES BANK CO. 56-649	Wm. Basinger	F. X. ANNESSER	G. W. CORE	M. D. LONG	30,000	35,000	650,000	550,000	165,000	Han. N., N. Y.; Cont. & Com'l N., Chi.; N. Bk. Com., Tol.; Citiz. N., Cin.
Commercial Point... Pickaway Pop. 300 L 12	Scioto Bank 56-925	John Peters	P. E. PETERS	W. E. LAMB	O. M. BECKETT	25,000	3,960	150,450	159,030	16,630	Chase N., N. Y.; New 1st N., Col.
Conneaut... Ashtabula A 21 Pop. 9343	CITIZENS BANKING & TRUST COMPANY 56-329	C. H. SIMONDS	C. L. WHITNEY	H. A. GLEASON		100,000	27,710	968,320	967,550	90,500	N. City, N. Y.; Cont. & Com'l N., Chi.; Fifth-Third N., Cin.; 1st N., Clev.
" " "	Conneaut Mutual Ln. & Tr. Co. 56-328	Chas. E. COBB	A. W. PELTON	J. I. ERB, A. Tr.	C. E. BENJAMIN, Jr.	100,000	85,800	1,718,860	1,522,830	321,360	Seab. N., N. Y.; Union Com. N., Clev.
Continental... Putnam E 7 Pop. 1200	Continental Bank 56-926	J. H. EDWARDS	I. N. BUSHONG	C. P. PALMER		(Individual Respon-	sibility \$1,000,000)				Chase N., N. Y.
" " "	Farmers State & Savings Bk. 56-1240	C. E. WIGHT	A. J. MULLET	F. E. MOORE		25,000	3,130	314,040	340,650	31,510	Bk. of the Manhattan Co., N. Y.; Cont. & Com'l N., Chi.; 1st N., Clev.; Com'l Sav. Bk. & Tr. Co., Tol.

1102

OHIO BANKS—Circleville to Continental

July, 1920

THE FIFTH - THIRD NATIONAL BANK of CINCINNATI—THE BANKERS' BANK SINCE 1863

Non-Bank Towns with Nearest Banking Point (Indexed Access.), Lawyers, Laws (Indexed) in back of this volume. For Interest Rates, Holidays, etc., see Laws.

1103 Number under Name of Bank is the New Transit Number given to each bank in U. S. exclusively by The Rand-McNally Bankers' Directory, under the authority of The American Bankers Ass'n.

OHIO—Continued

Non-Bank Towns with Nearest Banking Point (Indexed Access.), Lawyers, Laws (indexed) in back of this volume. For Interest Rates, Holidays, etc., see Laws.

July, 1920

OHIO BANKS—Convoy to Danville

1103

TOWN AND COUNTY. County Seats. In No. 4 Fed. Res. Dist. C is Cincinnati Branch.	NAME OF BANK. Mem. Am. Bks. Assn. \$State Mem. State Bks. Assn. Priv. Mem. Fed. Res. Estab.	PRESIDENT.	VICE-PRESIDENT.	CASHIER.	ASS'T CASHIER.	LIABILITIES.			RESOURCES.		PRINCIPAL CORRESPONDENTS.
						PAID-UP CAPITAL	SURPLUS AND PROFITS	DEPOSITS	LOANS & DISCOUNTS, BONDS, SECURITIES	CASH & EXCHANGERS, DUES FROM BANKS	
Convoy—Van Wert F 5 Pop. 900	First National Bank... 56-927	C. H. Dye	A. Mollenkopf Wm. Muntzinger	E. M. Leslie	Theo. Hertz Cleo Glancy	\$ 50,000	\$ 20,430	\$ 458,270	\$ 426,030	\$ 116,990	1st N., N. Y. and Clev.; Old N., Ft. Wayne; Van Wert N., Van Wert.
Coolville—Athens N 16 C Pop. 500	Coolville National Bank... 56-928	J. E. Hartnell	J. E. Bailey J. S. Walden	A. R. Swartz		25,000	19,560	358,670	352,930	52,110	Seab. N., N. Y.; Huntington N., Col.
Corning—Perry N 15 Pop. 1564	Bank of Corning Co... 56-929	Geo. W. Bright	Ralph Reamer	John M. Sweeney		25,000	30,070	470,630	434,180	91,510	Capital City, Col.
Cortland—Trumbull D 20 Pop. 800	Cortland Sav. & Bkg. Co. 56-930	N. A. Cowdery	L. Hutton	D. D. Kellogg, Tr.	E. N. Dutcher	35,000	29,420	366,640	387,750	63,370	N. Bk. Com., N. Y.; Cent. N., Clev.; Mellon N., Pitt.
Coshocton—Coshocton Pop. 12,000 I 16	Central Bank... 56-281	J. W. Thomson	G. D. Kline	Carl McGinnis		50,000	15,200	400,000	404,510	57,490	N. City, N. Y.; 1st N., Clev.; Com'l N., Col.
"	COMMERCIAL NAT'L BANK... 56-278	J. W. Cassingham	G. W. Cassingham	C. H. Magruder	C. R. Speckman Rudolph Ehrich	100,000	163,540	1,501,630	1,648,160	261,980	N. Bk. Com., N. Y.; 1st N., Clev.; Bk. of Pitt. N. A., Pitt.; Fifth-Third N., Cin.
"	COSHOCTON NATIONAL BK. 56-279	M. Q. BAKER	T. L. MONTGOMERY	R. Q. BAKER	F. W. MOWERY Z. L. GOODIN	50,000	180,000	1,411,900	1,368,770	337,720	Han. N., N. Y.; Ohio N., Col.
"	Peoples Banking Co. 56-280	J. L. Rue	G. M. Gray T. H. Wheeler	R. H. Mills	L. E. Baughman J. Q. Almack	65,800	48,000	552,000	640,900	85,000	Chase N., N. Y.; Union Com. N., Clev.
Covington—Miami J 6 C Pop. 2000	Citizens National Bank... 56-633	M. B. Ullery	A. K. Rankin	A. W. Landis	L. N. Vanatta	25,000	20,000	275,000	280,000	35,000	Chase N., N. Y.; 1st N., Clev.
"	Stillwater Valley Bank Co. 56-632	D. G. Wenrick	R. F. Albery J. L. Cramer	J. Kendell	G. U. Neer	50,000	20,960	300,000	280,190	80,260	Winslow, Lanier & Co., N. Y.; 1st N., Cin.
Crestline—Crawford G 13 Pop. 4200	Farmers & Citizens State Bk. 56-522	C. E. Miller	W. A. Guisinger	C. E. Stine	Edward Libens	50,000	5,700	173,000	159,100	47,000	N. Bk. Com., N. Y.; Union Com. N., Clev.
"	First National Bank... 56-523	William Monteith	W. D. Cover	F. P. Hayes	J. R. Hayes	50,000	45,500	830,000	735,000	120,000	Han. N., N. Y.; 1st N., Clev.
Creston—Wayne E 16 Pop. 1100	Stebbins Banking Co. 56-931	(H. A. Stebbins)		H. A. Stebbins		10,000	6,500	230,000	196,570	45,810	Citiz. N., N. Y.; 1st N., Clev.
Cridersville—Anglaize G 7 Pop. 600	Home Bank... 56-932	E. F. Reicheldefer	A. E. Brantlinger	E. E. Arthur	R. D. Arthur	10,000	7,000	169,000	146,000	28,000	N. City, N. Y.; Lima Tr. Co., Lima.
Crooksville—Perry L 15 Pop. 3028	Crooksville Bank Co. 56-557	W. N. Burley	S. H. Brown	J. L. Bennett		25,000	30,410	660,420	565,780	131,850	Chase N. and Bk. of, N. Y. N. B. A., N. Y.; 1st N., Zanesville, Clev., and Cin.; Ohio N., Col.
Croton—Licking I 13 Pop. 500	Croton Bank Co. 56-933	C. W. Wells	J. M. Curry	Stanton E. Hoover	Marie B. Stumph	25,000	5,910	186,420	123,720	103,570	N. Bk. Com., N. Y.; 1st N., Clev.; Hayden-Clinton N., Col.
Cumberland—Guernsey Pop. 609 K 17	Cumberland Sav. Bank Co. 56-935	I. C. Young	T. M. Hathaway	J. M. Bracken	D. A. Claypool	50,000	22,730	319,190	325,890	66,030	Han. N., N. Y.; Union Com. N., Clev.
"	First National Bank... 56-1288	W. L. Beachler		C. E. Knowles		50,000					
Curtice—Ottawa C 11 Pop. 300	Curtice State Bank... 56-1291	A. M. Lorenzen	Albert Dier F. D. Ingraham	H. C. Sandrock	C. F. Dunn	40,000					Han. N., N. Y.; 2d N. and Com'l Sav. Bk. & Tr. Co., Tol.
Custar—Wood D 9 Pop. 500	Custar State Bank... 56-1243	W. W. Mannhardt	J. F. Gaghan	W. R. Noyes	Floyd Nutter	25,000	13,600	210,000	218,000	29,000	Han. N., N. Y.; 2d N., Tol.
Cuyahoga Falls—Summit Pop. 10,200 E 18	Citizens Bank... 56-1264	F. D. Smith	F. R. Post	P. C. Albertson	Fred A. Cook	50,000	18,630	1,023,380	928,700	166,170	Chase N., N. Y.; Cent. N., Clev.; Depositors Sav. & Tr. Co., Akron.
"	FALLS BANKING & TRUST CO. 56-937	C. M. WALSH	W. R. LODGE CHAS. McCUSKY	E. G. GENSEMER		150,000	70,000	2,000,000	1,700,000	450,000	Seab. N., N. Y.; 1st N., Clev.; Cent. Sav. & Tr. Co., Akron.
Cygnets—Wood D 9 Pop. 650	Cygnets Sav. Bank Co. 56-938	R. A. Hughes	C. W. Solether	C. H. Schwyn		12,500	12,500	200,000	130,000	46,500	Seab. N., N. Y.; Home Sav., Tol.
Dalton—Wayne F 17 Pop. 599	First National Bank... 56-939	W. H. H. Wertz	D. F. Schultz J. H. Tschantz	T. C. Hunsicker	C. F. Buchwalter	25,000	30,640	533,360	547,480	64,960	N. City, N. Y.; 1st N., Clev.
Danville—Knox H 15 Pop. 500	Danville Bank... 56-940	(Albert I. Wolfe)		J. E. Daugherty	W. S. Cooper R. C. Baker	15,000	42,800	361,970	401,300	32,060	Chase N., N. Y.; New 1st N., Col.; 1st N., Clev.

The FIFTH - THIRD NATIONAL BANK of CINCINNATI — OFFERS UNSURPASSED FACILITIES IN EVERY FORM OF DOMESTIC AND FOREIGN BANKING. - - CORRESPONDENCE INVITED.



Number under Name of Bank is the New Transit Number given to each bank in U. S. exclusively by The Rand-McNally Bankers' Directory, under the authority of The American Bankers Ass'n.

NORTH CAROLINA—Co

1104 Number under Name of Bank is the New Transit Number given to each bank in U. S. exclusively by The Rand-McNally Bankers' Directory, under the authority of The American Bankers Ass'n.

OHIO—Continued

Non-Bank Towns with Nearest Banking Point (Indexed Access.), Lawyers, Laws (indexed) in back of this volume. For Interest Rates, Holidays, etc., see Laws.

TOWN AND COUNTY. *County Seats. In No. 4 Fed. Res. Dist. C is Cincinnati Branch.	NAME OF BANK. *Mem. Am. Bks. Assn. \$State ‡Mem. State Bks. Assn. †Priv. ◆Mem. Fed. Res. [Etab.]	PRESIDENT.	VICE-PRESIDENT.	CASHIER.	ASS'T CASHIER.	LIABILITIES.			RESOURCES.		PRINCIPAL CORRESPONDENTS.
						PAID-UP CAPITAL	SURPLUS AND PROFITS	DEPOSITS	LOANS & DISCOUNTS, BONDS, SECURITIES	CASH & EXCHANGES, DUES FROM BANKS	
*Dayton, Montgomery L 7 C Pop. 153,830	*American National Bk. ♦'89 56-32	J. E. Sauer	O. M. Poock	F. W. Hecht	R. E. Davis T. H. Janke	\$ 200,000	\$ 51,900	\$1,527,000	\$1,641,590	\$ 300,390	Bk. of the Manhattan Co., N. Y.; Cont. & Com'l N., Chi.; Citiz. N., Cin.
"	*CITY NAT'L BANK 56-28 ♦'94	H. H. DARST H. E. TALBOTT Ch. of Bd. Special attention given B.-L. drafts. Prompt attention to all matters entrusted to us. We want your Dayton business.	W. G. DAVIDSON	H. E. WHALEN	W. F. GRIESER	400,000	360,000	5,033,000	4,694,000	1,400,000	Am. Ex. N., N. Y.; Ft. Dear. N., Chi.; Franklin N., Phil.; Cent. N., Clev.
"	City Trust & Savings Bank 56-38 ♦'11	H. H. Darst (2 Branches)		W. W. Bishop Sec. and Tr.	W. L. Scharrer A. Sec. and A. Tr.	200,000	81,270	2,222,760	2,206,800	335,500	N. City and Han. N., N. Y.; City N., Dayton.
"	*DAYTON NATIONAL BANK 56-26 ♦'13	E. D. GRIMES Collections Remitted for SEND US YOUR DAYTON ITEMS.	W. H. SIMMS R. S. WILCOCK carefully handled or on day of payment.	W. E. ENYEART led at lowest rates.	H. C. HULL C. C. COLTON rates.	300,000	186,460	2,428,540	2,682,810	576,400	Mech. & Metals N., N. Y.; Corn. Ex. N., Chi.; 1st N., Cin. and Clev.; Girard N., Phil.
"	*DAYTON SAVINGS & TR. CO. ◆ 56-33 ♦'04	W. R. CRAVEN A. J. CONOVER Ch. of Bd. A thoroughly organized collection department.	F. W. GRUEN ADAM LESSNER H. C. KIEFABER W. F. HOCKETT B. B. BRADY	H. B. BAICHLY, Tr. R. M. GRIFFITHS, A. Tr.	B. B. BRADY, Sec.	587,600	834,610	15,399,210	13,387,040	2,823,550	N. Park, N. Y.; Cont. & Com'l N., Chi.; Fifth-Third N., Cin.
"	EAST DAYTON SAV. & BANKING COMPANY 56-40 ♦'12	W. E. McGervey	W. J. Focke	L. B. McAdoo	H. S. Jack	60,000	38,000	958,000	815,100	187,950	Liberty N., N. Y.; Fifth-Third N., Cin.
"	Market Savings Bank 56-37 ♦'09	T. H. Lienesch	J. C. Dressler W. M. Adelberger	W. H. J. Behm	J. W. Nesmith	50,000	62,000	1,989,000	1,840,000	274,000	Irving N., N. Y.; 1st N., Cin.; City N., Dayton.
"	*MERCHANTS NATIONAL BANK 56-27 ♦'71	CHAS. W. SLAGLE Send us your Items and Collections for Dayton and Vicinity. TRY US.	E. S. REYNOLDS	A. C. WOLF	L. E. SMITH C. W. SHROYER	200,000	135,000	2,500,000	2,450,000	176,000	Chem. N., N. Y.; Cont. & Com'l N., Chi.; 1st N., Cin.
"	*Third National Bank 56-29 ♦'63	Chas. J. Moore	J. S. McIntire	J. F. Mueller	W. C. Gerber J. A. Wessalosky Colman Cetinske	400,000	356,930	2,520,540	2,874,550	614,620	Chase N. and N. City, N. Y.; 1st N., Chi.; Fifth-Third N., Cin.; 1st N., Clev.
"	West Dayton Commercial & Sav. Bank 56-39 ♦'12	F. J. Hoersting	M. J. Beeghly	G. F. Kern		25,000	17,570	681,870	623,990	100,440	Han. N., N. Y.; 1st N., Cin.; City N., Dayton.
"	*WINTERS NATIONAL BANK 56-30 ♦'14	VALENTINE WINTERS Prompt, efficient Reasonable charge WE GET RESULTS.	LEE WARREN JAMES C. C. BOSLER efficient collection service. Quick remittances.	R. H. TOMPERT	H. O. WACHTER	1,000,000	652,750	6,096,030	8,284,010	1,128,340	Chase N. and Guaranty Tr. Co., N. Y.; Cont. & Com'l N., Chi.
"	Bezell & Chatfield (Conover Bldg.)	(Investment Securities)									Bezell & Chatfield, Cin.
"	BRIEN GREENE & CO. Dayton Clearing House (Members indicated by a *)	(Investment Securities)									Logan & Bryan, N. Y. and Chi.; Roberts & Hall, Cin.

1104

OHIO BANKS—Dayton

July, 1920

The 5th-3rd NATIONAL BANK of CINCINNATI — Resources Over \$55,000,000.00

1105 Number under Name of Bank is the New Transit Number given to each bank in U. S. exclusively by The Rand-McNally Bankers' Directory, under the authority of The American Bankers Ass'n.

OHIO—Continued

Non-Bank Towns with Nearest Banking Point (Indexed Acces.), Lawyers, Laws (indexed) in back of this volume. For Interest Rates, Holidays, etc., see Laws.

July, 1920

TOWN AND COUNTY. *County Seats. In No. 4 Fed. Res. Dist. C is Cincinnati Branch.	NAME OF BANK. *Mem. Am. Bks. Assn. \$State †Mem. State Bks. Assn. †Priv. ♦Mem. Fed. Res. [Estab.]	PRESIDENT.	VICE-PRESIDENT.	CASHIER.	ASS'T CASHIER.	LIABILITIES.			RESOURCES.		PRINCIPAL CORRESPONDENTS.
						PAID-UP CAPITAL	SURPLUS AND PROFITS	DEPOSITS	LOANS & DISCOUNTS	CASH & EXCHANGES, DUE FROM BANKS	
Defiance D 6 Pop. 8876	FIRST NATIONAL BANK ..*59 56-357	H. B. Tenzer	August Martin	Virgil Squire	E. C. Squire	\$ 100,000	\$ 80,000	\$1,000,000	\$ 700,000	\$ 200,000	1st N., N. Y.; Cent. N. and 1st N., Clev.; 2d N., Tol.
" " "	Merchants National Bank*75 56-358	C. P. Harley	R. G. Holgate	F. S. Stever	B. E. Davis	100,000	32,000	1,644,550	1,841,510	181,900	N. City, N. Y.; 1st N., Chi. and Clev.
" " "	State Bank of Defiance..*02 56-359	R. Brown	J. C. Vandebroek	Elbert E. Carter		50,000	22,463	700,000	425,000	116,000	Merch. N., N. Y.; 1st N., Clev.
Degraff Logan I 8 Pop. 1000	CITIZENS BANK*185 56-941	W. E. Harris	J. A. Shawan	H. W. Koogler	S. B. Hamsher	30,000	36,660	417,040	387,610	86,000	Han. N., N. Y.; 1st N., Clev.
Delaware Delaware I 11 Pop. 8756	DELAWARE NATIONAL BANK 56-303 *245	E. I. Pollock	T. M. Thomson	W. B. Galleher	W. S. Yake	150,000	55,000	845,240	700,000	309,370	1st N., N. Y., Cin., and Clev.; City N., Col.
" " "	Delaware Sav. Bk. Co. *91 56-306	C. B. Austin	B. F. Freshwater	F. P. Hills	J. H. Buck	50,000	62,000	660,000	549,000	189,000	Chase N., N. Y.; 1st N., Clev.
" " "	Deposit Banking Co. *1867 56-305	C. Riddle	A. S. Conklin	H. W. Jones		50,000	88,000	965,000	800,000	175,000	Han. N., N. Y.; Union Com. N. and 1st N., Clev.; Ohio N., Citiz. Tr. & Sav., and Com'l N., Col.; Fifth-Third N., Cin.
" " "	FIRST NATIONAL BANK ..*57 56-304	J. D. Van Deman	H. W. Jewell	R. B. Powers	H. W. Powers	100,000	45,000	579,000	551,000	144,000	Han. N., N. Y.; 1st N., Clev.; Ohio N., Col.
Delphos Allen F 7 Pop. 5743	COMMERCIAL BANK*1877 56-482	JOS. JETTINGHOFF SEND US YOUR Special attention Please send 15c with each sight draft for	H. M. DAVIES R DELPHOS ITEX n given Bill of Lading drafts, Cash and Time Items. or presentation and 50c for Commercial Credit Reports.	H. M. DAVIES		75,000	90,690	1,408,720	1,294,740	225,940	Han. N., N. Y.; Cont. & Com'l N., Chi.
" " "	NAT'L BK. OF DELPHOS ..*265 56-481	H. L. Leilich	L. C. Allinger	W. J. Steinle	F. S. Scherger	60,000	56,380	955,510	1,065,560	123,980	Mech. & Metals N., N. Y.; Corn. Ex. N., Chi.; 1st N., Clev.; Fifth-Third N., Cin.
" " "	Peoples Bank.....*1811 56-483	John Ricker	F. H. King	E. L. Stalkamp		50,000	15,730	424,780	413,530	72,940	Seab. N., N. Y.; 1st N., Ctn.; Union Com. N., Clev.
Delta Fulton B 8 Pop. 2000	FARMERS STATE SAVINGS BANK*1900 56-664 *1900	C. P. Grisier	Jno. W. Crisman	W. C. Hoch		25,000	30,000	615,000	515,000	140,000	Han. N., N. Y.; 1st N. and Union Com. N., Clev.; Northern N., Tol.
" " "	Peoples Savings Bk. Co. *1806 56-665	J. M. Longnecker	W. H. Fraker W. T. Saxton	A. T. McComb	M. W. Casler	25,000	33,810	504,360	503,920	55,770	Met. Tr., N. Y.; Northern N. and N. Bk. Com., Tol.
Dennison Tuscarawas H 18 Pop. 5524	Dennison National Bank *297 56-942	Maurice Moody	Thomas Wright	E. D. Moody	M. M. Keepers H. J. Smythe	100,000	85,000	1,200,000	1,195,000	275,000	Chatham & Phenix N., N. Y.; 1st N. and Union Com. N., Clev.; 1st N. and Bk. of Pitt. N. A., Pitt.
Deshler Henry D 8 Pop. 1800	Coru City State Bank *1899 56-687	H. L. House	A. J. Miehl W. S. Gehrett	T. B. King	F. C. Robison	30,000	18,000	575,000	490,000	100,000	Han. N., N. Y.; 1st N., Ohio Sav. Bk. & Tr. Co., and N. Bk. Com., Tol.
" " "	Deshler State Bank *1811 56-688	T. M. Gehrett	J. H. L. Hoops	E. A. Shirey	C. A. Pratt	25,000	7,000	219,000	200,000	47,930	N. City, N. Y.; 1st N., Clev.; Northern N., Tol.
Dillonvale Jefferson I 20 Pop. 2200	First National Bank.....*01 56-943	H. Walker	P. R. Nicholson	C. J. Thompson		25,000	25,000	800,000	600,000	130,120	Chase N., N. Y.; N. Bk. of W. Va., Wheeling.
Dover Tuscarawas H 18 Pop. 8101	Exchange National Bank *267 56-399	C. F. Baker	E. A. Hardesty J. L. Houk	D. C. Baker	A. F. Schick	80,000	78,240	1,021,520	1,088,430	109,140	Han. N., N. Y.; Mellon N. and Far. Dep. N., Pitt.
" " "	FIRST NATIONAL BANK ..*190 56-400	H. W. STREB Special attention 15c must be sent with each request for rating.	R. R. ELSON S. L. HOLMES on to collections. sent with each request for rating.	ALVIN V. LIND	presentation and D US YOUR DO	50,000	42,000	720,000	695,020	85,770	Irving N., N. Y.; Union Com. N., Clev.; 1st N., Pitt.; Fifth-Third N., Cin.
" " "	Reeves Banking & Trust Co. *1803 56-401	J. E. Reeves	A. J. Krantz	L. H. Oerter, Tr.	E. F. Wible, Sec.	100,000	50,000	1,500,000	1,200,000	450,000	N. Bk. Com., N. Y.; 1st N. and Guardian Sav. & Tr. Co., Clev.; Far. Dep. N., Pitt.
" " "	State Savings Bank Co. *1804 56-402	A. Dels	Oliver Toomey	S. J. Brister	G. T. Brister Arthur Wagner M. O. Oline	50,000	54,280	911,330	841,060	174,560	Seab. N., N. Y.; 1st N., Cent. N., and Union Com. N., Clev.
Doylestown Wayne E 17 Pop. 877	Doylestown Banking Co *1803 56-944	J. W. Zimmerman	J. C. Miller J. V. Hortal	George Landis		21,450	3,500	350,000	290,000	68,000	Chase N., N. Y.; 1st N., Clev.
Dresden Muskingum J 15 Pop. 1549	Dresden State Bank *1890 56-683	F. W. Gasche	T. D. Adams	J. O. Carnes	L. L. Cassidy	25,000		100,000	60,150	57,180	Chase N., N. Y.; Cent. N., Clev.
Dunkirk Hardin F 9 Pop. 1234	FIRST NATIONAL BANK ..*03 56-733	S. A. Hagerman	B. L. Larimer	Charles L. Fulks	Miriam E. Fulks	25,000	26,250	425,000	327,430	110,440	N. Park, N. Y.; Huntington N., Col.; 1st N., Cin.
" " "	Woodruff National Bank *1803 56-732	Frank O. Pore	R. A. Woodruff	C. W. Fredrick	E. M. Woodruff	25,000	18,910	309,680	313,880	61,360	Han. N., N. Y.; New 1st N., Col.; Union Com. N., Clev.; Citiz. N., Cin.
E. Cleveland Cuyahoga Pop. 27,292 C 17	Cleveland Trust Co. *1894 56-945			B. R. Buckley, Mar.							Bkrs. Tr. Co., Seab. N., and Chase N., N. Y.; Cont. & Com'l N., Chi.

OHIO BANKS—Defiance to E. Cleveland

1105

CHARTER No. 20 — The FIFTH - THIRD NATIONAL BANK of CINCINNATI — OVER FIFTY YEARS OF SERVICE



Number under Name of Bank is the New Transit Number given to each bank in U. S. exclusively by The Rand-McNally Bankers' Directory, under the authority of The American Bankers Ass'n.

NORTH CAROLINA—Co

1106 Number under Name of Bank is the New Transit Number given to each bank in U. S. exclusively by The Rand-McNally Bankers' Directory, under the authority of The American Bankers Ass'n.

OHIO—Continued

Non-Bank Towns with Nearest Banking Point (Indexed Access.), Lawyers, Laws (indexed) in back of this volume. For Interest Rates, Holidays, etc., see Laws.

TOWN AND COUNTY. *County Seats. In No. 4 Fed. Res. Dist. C is Cincinnati Branch.	NAME OF BANK. *Mem. Am. Bks. Assn. †State ‡Mem. State Bks. Assn. †Priv. ◆Mem. Fed. Res. [Estab.]	PRESIDENT.	VICE-PRESIDENT.	CASHIER.	ASS'T CASHIER.	LIABILITIES.			RESOURCES.		PRINCIPAL CORRESPONDENTS.
						PAID-UP CAPITAL	SURPLUS AND PROFITS	DEPOSITS	LOANS & DISCOUNTS, BONDS, SECURITIES	CASH & EXCHANGES, DUES FROM BANKS	
East Liberty Logan I 9 Pop. 500	Hamilton Bank 56-946 †'99	F. C. Hamilton		Helen E. Herd		\$ 20,000	\$ 1,200	\$ 822,650	\$ 276,150	\$ 67,760	Han. N., N. Y.; New 1st N., Col.
E. Liverpool Columbiana Pop. 21,411 G 21	CITIZENS NATIONAL BANK 56-158 †'97	J. W. Vodrey	J. H. Brookes	H. H. Blythe	E. D. Moore J. W. Smith	100,000	147,000	740,000	866,550	221,410	N. City, N. Y.; Bk. of Pitt. N. A. and 1st N., Pitt.
" "	DOLLAR SAV. BK. CO. 56-159 †'02	George H. Owen	H. N. Harker	F. M. Gardner	R. B. Curby	60,000	62,180	1,199,550	1,026,380	249,480	Seab. N. and Bk. of the Manhattan Co., N. Y.; Far. Dep. N., Pitt.; Union Com. N., Clev.
" "	FIRST NATIONAL BANK 56-156 †'74	B. C. Simms	J. J. Purinton	T. H. Fisher	W. E. Dunlap	200,000	165,100	1,831,310	1,988,760	458,980	Citiz. N. and Merch. N., N. Y.; Mellon N. and 1st N., Pitt.; 1st N., Clev.
" "	Potters National Bank 56-157 †'81	W. W. Harker	G. O. Thompson N. A. Frederick	R. W. Patterson	J. F. Rigby	100,000	272,140	1,499,410	1,529,330	433,710	Chase N., N. Y.
E. Palestine Columbiana Pop. 5700 F 21	Chamberlin Bros. & Co. 56-536 †'84			J. C. Chamberlin	F. Chamberlin						N. Bk. Com., N. Y.; 1st N., Clev.; Bk. of Pitt. N. A., Pitt.
" "	First National Bank 56-587 †'03	F. B. Unger	Wm. Johnston	D. W. McCloskey	C. S. McCloskey	25,000	90,750	1,254,410	1,015,230	379,930	Han. N., N. Y.; 1st N., Pitt. and Clev.
E. Youngstown Mahoning Pop. 11,237 E 21	Peoples Trust & Sav. Bank 56-1285 †'19	D. R. Fithian	Eugene Crow G. V. Hamory	J. M. Reed, Sec. and Tr.	John Roberts, A. Tr.	200,000	29,620	568,160	598,560	111,190	N. City, N. Y.; Peo. N., Pitt.; 1st N. Clev.; 1st N., Youngstown.
*Eaton Preble K 5 C Pop. 4000	EATON NATIONAL BANK 56-543 †'92	Samuel Swisher	J. H. Musselman	J. M. Gale	H. A. Sharkey C. J. Hunter	60,000	100,000	897,340	851,650	228,570	N. Bk. Com., N. Y., Fifth-Third N. and 4th N., Cin.; 1st N., Clev.
" "	Preble County National Bank 56-547 †'88	J. W. Acton	L. D. Lesh	A. J. Hiestand	C. W. Eidson	60,000	144,000	1,400,000	1,400,000	200,000	Chase N., N. Y.; 1st N., Cin.; Cent. N., Clev.
Edgerton Williams C 5 Pop. 1050	EDGERTON STATE BANK CO. 56-739 †'03	O. A. Bowersox	H. L. Poole	I. L. Burke	Jacob Zeeb	25,000	7,470	378,940	321,610	89,790	Northern N., Tol.; 1st N., Clev.; Far. N. Bryan.
" "	Farmers Commercial Bank 56-738 †'14	Geo. Weber	Frank Burkhart	J. A. Jinnings	Jessie Houlton	30,000	7,350	246,190	217,970	56,140	1st N., Clev.; N. Bk. Com., Tol.; 1st & Hamilton N., Ft. Wayne, Ind.
Edon Williams B 5 Pop. 642	Edon State Bank Co. 56-943 †'93	C. A. Bowersox	E. F. Brandon	A. C. Mauerhan		30,000	9,750	473,370	366,930	127,030	Chase N., N. Y.; Northern N., Tol.; 1st N. and Guardian Sav. & Tr. Co., Clev.; Far. N., Bryan.
Eldorado Preble K 5 C Pop. 320	Farmers State Bank 56-949 †'98	Isaac Miller	Samuel Miller	C. D. Miller		35,000	8,300	470,730	390,360	132,950	1st N., Richmond, Ind.; Fifth-Third N., Cin.
Elida Allen F 7 Pop. 600	Farmers Bank 56-950 †'03	S. D. Crites	J. E. John	A. Brenneman		25,000	3,590	142,880	126,890	45,080	N. Park, N. Y.; 1st N., Lima.
Elmore Ottawa C 11 Pop. 1000	Bank of Elmore Company 56-768 †'67	John N. Magee	R. A. Willett	E. P. Carsten		25,000	50,000	625,000	640,000	90,000	N. City, N. Y.; 2d N., Tol.; 1st N., Clev.
" "	FIRST NATIONAL BANK 56-769 †'03	H. W. Nieman	S. T. Dromgold Wm. Kinsting	E. H. Meyer		25,000	27,000	600,000	646,000	25,000	Chase N., N. Y.; Cent. N., Clev.; Northern N., Tol.
Elmwood Place Hamilton C Pop. 3423 N 6	First National Bank 56-951 †'02	J. E. Stacey	E. J. Hess	Arthur L. Pope		50,000	48,930	625,500	629,740	148,690	N. City, N. Y.; Fifth-Third N. and 1st N., Cin.
*Elyria Lorain D 15 Pop. 25,000	ELYRIA SAV. & TRUST CO. 56-200 †'01										Chase N., N. Y.; Union Com. N. and Guardian Sav. & Tr. Co., Clev.
" "	FIRST NATIONAL BANK 56-197 †'63										N. Bk. Com., N. Y.; 1st N. and Union Com. N., Clev.
" "	LORAIN COUNTY SAVINGS & TRUST CO. 56-199 †'96										N. Park, N. Y.; 1st N., Clev.
" "	SAVINGS DEP. BK. & TR. CO. 56-198 †'72										1st N., N. Y.; 1st N. and Union Com. N., Clev.

1106

OHIO BANKS—East Liberty to Elyria

July, 1920

The FIFTH-THIRD NATIONAL BANK of CINCINNATI IN THE CENTRAL CITY OF THE FOURTH FEDERAL RESERVE DISTRICT OFFERS UNSURPASSED SERVICE TO BANKS AND BANKERS

Number under Name of Bank is the New Transit Number given to each bank in U. S. exclusively by The Rand-McNally Bankers' Directory, under the authority of The American Bankers Ass'n.

OHIO—Continued

Non-Bank Towns with Nearest Banking Point (Indexed Acces.) Lawyers, Laws (indexed) in back of this volume. For Interest Rates, Holidays, etc., see Laws.

July, 1920

TOWN AND COUNTY. County Seats. In No. 4 Fed. Res. Dist. C is Cincinnati Branch.	NAME OF BANK. *Mem. Am. Bks. Assn. \$State †Mem. State Bks. Assn. †Priv. ◆Mem. Fed. Res. [Estab.]	PRESIDENT.	VICE-PRESIDENT.	CASHIER.	ASS'T CASHIER.	LIABILITIES.			RESOURCES.		PRINCIPAL CORRESPONDENTS.
						PAID-UP CAPITAL	SURPLUS AND PROFITS	DEPOSITS	LOANS & DISC'T'Y. BONDS, SECURITIES	CASH & EXCHANGES, DUE FROM BANKS	
Englewood - Montgomery C Pop. 500 K7	Farmers State Bank 56-1220 \$14	W. L. Waymire	C. E. Heck	Chas. O. Lightner	Della Rush	\$ 25,000	\$ 5,860	\$ 245,000	\$ 246,300	\$ 28,320	1st N., Cin.; Dayton Sav. & Tr. Co., Dayton.
Farmersville Montgomery C Pop. 437 L8	Citizens Bank 56-952 \$7'02	D. C. Mills	Mark Kurtz	E. M. Heisey	Mark Kurtz	12,500	22,000	330,000	250,000	103,500	4th N., Cin.; Winters N., Dayton.
Fayette - Fulton B7 Pop. 915	Farmers State Bank Co. 56-775 \$8'06	Chas. P. Grisier	J. A. Mattern	C. D. Hause	F. T. Sullivan	25,000	20,000	500,000	425,000	125,000	Chase N., N. Y.; 1st N., Clev.; Northern N. and N. Bk. Com., Tol.
" " Fayetteville Brown O8 Pop. 370	Fayetteville Sav. Bank Co. 56-776 \$8'06	H. C. Rorick	E. H. Rorick	G. H. Crane	M. B. Badger	12,500	19,000	300,000	256,000	50,000	Han. N., N. Y.; Cont. & Com'l N., Chi.; Spitzer-Rorick Tr. & Sav., Tol.
Felcity - Clermont P8 Pop. 600	Fayetteville Bank 56-953 \$7'07	John McConn	M. Berger	T. A. Connolly							
Findlay - Hancock E9 Pop. 18,000	Citizens Bank 56-954 \$8'03	C. H. Woodmansee	W. W. McCullough	J. W. McMurchy	W. S. Pangburn	15,000	23,000	240,000	264,000	33,000	1st N., Cin.
" " American National Bank \$87	American National Bank 56-192 \$87	J. E. Bicknell	W. W. Miller	A. E. Eoff	R. H. Woodmansee	150,000	66,500	1,350,000	1,250,000	217,000	Mech. & Metals N., N. Y.; 1st N., Clev.; Fifth-Third N., Cin.; 2d N., Tol.
" " Buckeye National Bank \$86	Buckeye National Bank 56-191 \$86	E. C. Edwards	H. F. Burket	R. W. Moore	R. J. Burket	100,000	211,010	2,904,000	2,704,470	496,910	Chase N., N. Y.; Citiz. N., Cin.; N. Bk. Com., Tol.; 1st N., Clev.
" " Commercial Bank & Savings Company 56-194 \$81	Commercial Bank & Savings Company 56-194 \$81	J. B. Heimhofer	A. E. Dorsey	C. J. Oller	C. W. Shireman	125,000	41,070	1,089,740	907,020	346,190	Han. N., N. Y.; Union Com. N., Clev.; Northern N., Tol.; Mellon N., Pitt.
" " FIRST NATIONAL BANK \$63	FIRST NATIONAL BANK 56-190 \$63	P. W. Ewing	DAVID KIRK, SR. Bill of lading drafts a specialty. 15c must be sent with each sight and 25c for each report or rating	W. A. HOLLINGTON draft for present g. SEND US YOU	J. B. SWARTZ	150,000	190,000	1,250,000	1,350,000	240,000	N. City, N. Y.; 1st N., Clev.
" " OHIO BANK & SAV. COMPANY 56-193 \$87	OHIO BANK & SAV. COMPANY 56-193 \$87	P. W. Ewing	David Kirk, Jr.	W. F. Hosler	E. P. Ewing	100,000	44,820	1,300,000	1,221,150	161,570	Chase N., N. Y.; 1st N., Clev.; 2d N., Tol.
Flushing - Belmont J19 Pop. 1500	Dollar Savings Bk. Co. 56-955 \$8'99	W. R. Oglevee	A. F. King	D. T. Cowen	B. O. Bethel	25,000	27,050	361,890	334,060	89,880	1st N. and Union Com. N., Clev.
Forest - Hardin F10 Pop. 1285	First National Bank 56-715 \$7'05	W. T. Gemmill	H. R. Fisher	Ralph McElroy	Gail H. Kurtz	25,000	21,500	327,000	315,000	35,000	Han. N., N. Y.
" " Hardin County Bk. Co. \$88	Hardin County Bk. Co. 56-714 \$88	Morris Meyer	John A. Briggs	Ella N. Meyer	M. Justin Meyer	60,000	16,000	465,000	400,000	120,000	Chase N., N. Y.; Union Com. N., Clev.; Mellon N., Pitt.
Fort Jennings Putnam F7 Pop. 350	Fort Jennings State Bk. 56-1281 \$18	B. A. Miehl	Chas. C. Raabe	L. J. Wildenhaus	W. P. Heffernan	25,000	4,270	200,000	150,000	60,000	Seab. N., N. Y.; N. Bk. Com., Tol.
Fort Loramie Shelby I6 Pop. 489	Loramie Banking Co. 56-1025 \$16	B. J. Wuebker	J. D. Inderrieden	A. F. Ratermann	H. A. Bornhorst	25,000	7,180	321,180	282,820	54,990	Lin. N., Cin.; 1st N., Clev.
Fort Recovery - Mercer H5 Pop. 1300	Fort Recovery Bkg. Co. 56-722 \$81	G. A. Reuter	E. T. Hastings	W. H. Anthony	Z. L. Anthony	25,000	27,000	575,600	500,000	70,000	Chase N., N. Y.; Cont. & Com'l N., Chi.; Lin. N., Cin.; 1st N., Clev.
" " Peoples Bank Co. 56-723 \$7'07	Peoples Bank Co. 56-723 \$7'07	W. R. Taylor	J. F. Adams	E. N. Moore	F. J. Sonderman	24,680	12,800	315,000	350,000	40,000	Fifth-Third N., Cin.
Fostoria - Seneca E10 Pop. 9987	COMMERCIAL BANK & SAV. COMPANY 56-284 \$8'02	Charles Ash	C. German	C. W. Latshaw	C. W. Yost	100,000	35,000	1,300,000	1,136,000	267,000	N. City, N. Y.; Cent. N., Clev.; N. Bk. Com., Tol.
" " First National Bank 56-283 \$83	First National Bank 56-283 \$83	A. Emerine	Alonzo Emerine	A. E. Mergenthaler	D. St. John	50,000	33,000	924,060	918,660	133,520	Chase N., N. Y.; 1st N., Clev.; 2d N., Tol.
" " Union National Bank 56-285 \$99	Union National Bank 56-285 \$99	E. W. Allen	M. A. Thomas	B. M. Solomon	O. L. Wonderly	100,000	75,210	1,558,240	1,767,180	229,270	N. Park, N. Y.; 1st N., Chi. and Tol.; Union Com. N., Clev.
Frankfort - Ross M11 Pop. 900	Commercial Bank 56-1228 \$12	Albert Betts	G. A. Snyder	H. L. Lockwood	Geo. L. Fink	25,000	10,900	240,390	256,650	35,940	1st N., Chillicothe; Fifth-Third N., Cin.; Huntington N., Col.
" " Merchants & Farmers Bank 56-956 \$7'76	Merchants & Farmers Bank 56-956 \$7'76		J. B. Mallow	D. L. Sutherland	W. R. Beard	50,000	7,500	462,000	410,000	101,000	1st N. and 4th N., Cin.
Franklin - Warren M7 Pop. 3000	FRANKLIN NATIONAL BANK 56-572 \$97	H. S. CONOVER Special attention! Please send 15c	RALPH B. PARKS C. J. MILLER on given Bill of with each sight draft	R. B. PARKS Lading drafts, Cash and Time It ems. n and 25c for Credit Repo rts.	R. C. ADAMS	50,000	112,010	717,290	750,310	168,000	Han. N., N. Y.; 1st N. and Fifth-Third N., Cin.
" " Warren National Bank 56-573 \$7'05	Warren National Bank 56-573 \$7'05	G. B. Francis	A. D. Barkalow	C. W. Munger	C. L. Berger	25,000	7,560	161,590	177,900	35,080	Han. N., N. Y.; Fifth-Third N., Cin.
Frazersburg - Muskingum J15 Pop. 700	Peoples Bank Co. 56-843 \$8'02	J. W. Baker	T. L. Bennett	J. L. Browning	B. C. Browning	25,000	45,780	539,940	567,800	64,870	Chase N., N. Y.; Ohio N., Col.; 1st N., Clev.
Fredericksburg - Wayne G16 Pop. 507	Citizens Bank 56-957 \$7'08	H. W. Cary		E. Z. Aylsworth	S. T. Redett	16,000	4,000	160,000	105,000	32,000	Cent. N., Clev.

OHIO BANKS—Englewood to Fredericksburg

1107

CHARTER No. 20 — The FIFTH - THIRD NATIONAL BANK of CINCINNATI — OVER FIFTY YEARS OF SERVICE



Number under Name of Bank is the New Transit Number given to each bank in U. S. exclusively by The Rand-McNally Bankers' Directory, under the authority of The American Bankers Ass'n.

NORTH CAROLINA—Cont

1108 Number under Name of Bank is the New Transit Number given to each bank in U. S. exclusively by The Rand-McNally Bankers' Directory, under the authority of The American Bankers Ass'n.

OHIO—Continued

Non-Bank Towns with Nearest Banking Point (Indexed Acces.), Lawyers, Laws (Indexed) in back of this volume. For Interest Rates, Holidays, etc., see Laws.

TOWN AND COUNTY. *County Seats. In No. 4 Fed. Res. Dist. C is Cincinnati Branch.	NAME OF BANK. *Mem. Am. Bks. Assn. \$State †Mem. State Bks. Assn. †Priv. ♦Mem. Fed. Res. [Estab.]	PRESIDENT.	VICE-PRESIDENT.	CASHIER.	ASS'T CASHIER.	LIABILITIES.			RESOURCES.		PRINCIPAL CORRESPONDENTS.
						PAID-UP CAPITAL	SURPLUS AND PROFITS	DEPOSITS	LOANS & DIS- C'TA BONDS, SECURITIES	CASH & EX- CHANGES, DUE FROM BANKS	
Fredericktown Knox Pop. 1400 H 13	First National Bank 56-753 Dan Struble & Son, Bankers 56-752	J. N. Braddock (R. Y. Struble)	R. G. McClelland	M. P. Howes		\$ 25,000	\$ 9,500	\$ 284,000	\$ 251,000	\$ 55,000	Chase N., N. Y.; New 1st N. and City N., Col.
Freeport Harrison I 18 Pop. 1000	Freeport State Bank 56-1253	T. W. Scott	W. A. Zellars	E. A. Taylor		25,000	12,500	360,000	259,509	81,000	Winslow, Lanier & Co., N. Y.; Union Com. N., Clev.; Ohio N., Col. City N., Col.
Fremont Sandusky D 11 Pop. 12,468	Colonial Sav. Bk. & Tr. Co. 56-275 Croghan Bk. & Savings Co. 56-274	R. J. Christy J. C. Bolinger	W. B. McConnell D. L. Christy L. G. Hamilton	B. R. Miller C. W. Cox	A. O. Baumann A. E. Leedy	150,000 50,000	6,160 63,540	600,420 1,506,620	757,820 1,468,530	117,580 157,590	Chase N., N. Y.; 1st N. and Union Com. N., Clev.; Home Sav. Bk. Co., Tol. N. Bk. Com., N. Y. and Tol.; Merch. Ln. & Tr. Co., Chi.; Union Com. N. and 1st N., Clev.
	FIRST NAT'L BK. 56-272	CHAS. G. WILSON	J. M. SHERMAN	WM. A. GABEL	F. W. SCHWAN J. H. SHERMAN	100,000	135,000	2,464,000	2,259,000	424,350	Mech. & Metals N., N. Y.; Cont. & Com'l N., Chi.; 1st N., Clev.
	FREMONT SAVINGS BK. CO. 56-273	W. P. Haynes	J. M. Sherman	G. W. Haynes	A. F. Driftmyer	100,000	102,540	1,659,590	1,869,800	473,670	N. Park and Guaranty Tr. Co., N. Y.; 1st N., Chi. and Pitt.; Fifth-Third N., Cin.; Cent. N. and 1st N., Clev. Merch. N., N. Y.
	Liberty Banking Co. 56-276	J. F. Young	O. C. Vermilya	L. D. Weber		50,000	12,500				
Gahanna Franklin J 12 Pop. 350	Gahanna Bank Co. 56-1251	F. M. Morrison	P. J. Hasselbach Geo. J. Miesse	E. E. Mosiman	R. E. Dawson	25,000	3,610	144,500	123,350	35,070	N. Bk. Com., Col.
Galena Delaware I 12 Pop. 300	Bank of Galena Co. 56-959	W. D. Miller	W. F. Bennett	F. D. Miller		25,000	4,000	200,000	197,000	30,000	Chase N., N. Y.; Citiz. Tr. & Sav., Col.
Gallion Crawford G 13 Pop. 7374	CITIZENS NATIONAL BANK 56-370 Commercial Sav. Bk. Co. 56-371	H. GOTTDIENER Special attention	L. M. LIGGETT	J. E. CASEY	R. L. BOGAN MARY O. VOLK and Time Items.	100,000	114,730	694,400	751,810	112,980	N. City and 1st N., N. Y.; 1st N., Clev.; Huntington N., Col.
	FIRST NATIONAL BANK 56-369	E. M. FREESE Special attention Please send 15c with each sight draft for presentation	M. A. Curtiss	R. W. Johnston F. A. Fralick B. E. PLACE	H. L. BODLEY E. B. JOURDAN L. E. PLACE and Time Items. and 50c for Credit Reports.	100,000	62,590	615,200	708,700	148,800	Han. N., N. Y.; 1st N., Union Com. N., and Cent. N., Clev. Chase N., N. Y.; 1st N. and Cent. N., Clev.
Gallipolis Gallia P 15 Pop. 6070	COMMERCIAL & SAV. BK. 56-439	J. A. LUPTON	J. L. HASKINS	A. P. KERR	J. H. WOLFE, Tr.	35,000	80,000	725,000	650,000	110,000	N. Bk. Com., N. Y.; Huntington N., Col.; 1st N., Clev. and Phil.; 4th N., Cin. Chase N., N. Y.; Fifth-Third N., Cin.
	FIRST NATIONAL BANK 56-436	J. MOCH Oldest bank in Gallia County. Collections sent us will receive prompt attention and be remitted on day of payment.	G. L. ECKER S. H. Eagle	J. C. INGELS	C. C. INGELS	100,000	50,000	760,000	610,000	90,000	
	Ohio Valley Bank Co. 56-437	L. C. Bean	H. H. Henking	nd be remitted on day of payment.	J. C. Butz	80,000	80,000	500,000	500,000	100,000	N. City, N. Y.; Fifth-Third N., Cin.; Com'l N., Col. Han. N., N. Y.; Huntington N., Col.; New Knox N., Mt. Vernon.
Gambier Knox H 14 Pop. 550	Peoples Bank 56-1248	C. B. Colwill	W. A. Adams	A. R. Holtz	Wm. M. Carlisle	25,500		67,910	50,130	10,750	Han. N., N. Y.; Huntington N., Col.; New Knox N., Mt. Vernon.
Garrettsville Portage Pop. 1001 D 19	First National Bank 56-961	J. W. Root	B. H. French	L. L. Bruce		80,000	75,000	675,000	750,000	110,000	Imp. & Tra. N., N. Y.; Union Com. N., Clev.; Diamond N., Pitt.
Geneva Ashtabula A 20 Pop. 3000	First National Bank 56-590 Geneva Savings Bk. Co. 56-591	L. E. Morgan A. J. Ford	A. D. Moreland	E. J. Morgan		50,000	32,320	403,000	550,240	41,120	1st N., N. Y.; 1st N., Clev.; Mellon N., Pitt.
Genoa Ottawa C 11 Pop. 1000	Genoa Banking Co. 56-962	M. Taylor	C. N. Hansen C. A. Powers	E. G. Bowland		40,000	45,000	594,000	570,000	73,500	Chase N., N. Y.; N. Bk. Com., Tol.
Georgetown Brown P 8 Pop. 2000	First National Bank 56-673 Peoples National Bank 56-674	Robert Cochran T. W. Weaver	Fred Risch	B. B. Whiteman	Chas. L. Thompson	50,000	69,000	367,000	442,000	63,500	N. City, N. Y.; Citiz. N. and 1st N., Cin.; New 1st N., Col.
Germantown Mont'ry L 6 Pop. 1778	Farmers & Citizens Sav. Bk. Co. 56-651 First National Bank 56-650	Adam Gilbert John A. Shank		T. K. Zehring	H. H. Maxson	25,000	35,800	533,660	391,740	202,730	1st N., N. Y.; Atlas N. and Fifth-Third N., Cin.; Dayton Sav. & Tr. Co., Dayton.
Gettysburg Darke J 6 Pop. 500	Citizens National Bank 56-963	A. F. Myers	F. P. Lehman J. W. Walker	A. W. Fair	F. S. Lehman	30,000	30,000	450,000	400,000	72,000	Mech. & Metals N., N. Y.; 1st N., Cin. Chase N., N. Y.; Lin. N., Cin.

1108

OHIO BANKS—Fredericktown to Gettysburg

July, 1920

THE FIFTH - THIRD NATIONAL BANK of CINCINNATI—THE BANKERS' BANK SINCE 1863

1109 Number under Name of Bank is the New Transit Number given to each bank in U. S. exclusively by The Raud-McNally Bankers' Directory, under the authority of The American Bankers Ass'n.

OHIO—Continued

Non-Bank Towns with Nearest Banking Point (Indexed Access), Lawyers, Laws (indexed) in back of this volume. For Interest Rates, Holidays, etc., see Laws.

July, 1920

TOWN AND COUNTY. ▲ County Seats. In No. 4 Fed. Res. Dist. C is Cincinnati Branch.	NAME OF BANK. *Mem. Am. Bks. Assn. \$State †Mem. State Bks. Assn. †Priv. ◆Mem. Fed. Res. [Estab.]	PRESIDENT.	VICE-PRESIDENT.	CASHIER.	ASS'T CASHIER.	LIABILITIES.			RESOURCES.		PRINCIPAL CORRESPONDENTS.
						PAID-UP CAPITAL	SURPLUS AND PROFITS	DEPOSITS	LOANS & DIS- C'TS. BONDS, SECURITIES	CASH & EX- CHANGE, DUE FROM BANKS	
Gibsonburg Sandusky C1 Pop. 2000	GIBSONBURG BKG. CO. ♦\$94 56-630	J. F. YEASTING <i>Special attention given Bill of Lading drafts, Cash for presentation</i> <i>Please send 15c with each sight draft</i>	N. B. ERVIN <i>n given Bill of Lading drafts, Cash for presentation</i> <i>and 25c for Credit Reports.</i>	R. H. PETERS <i>ding drafts, Cash for presentation</i>	N. B. ERVIN, JR. <i>and Time Items, and 25c for Credit Reports.</i>	\$ 50,000	\$ 38,000	\$ 725,000	\$ 715,000	\$ 80,000	Seab. N., N. Y.; 2d N. and Home Sav. Bk. Co., Tol.; Mellon N., Pitt.; Union Com. N., Clev.
" " "	HOME BANKING CO. ♦\$05 56-631	J. A. Nieset	J. F. Sherrard	O. H. Paul	Geo. C. Dean, Mgr.	25,000	18,500	810,000	795,000	97,000	N. Park, N. Y.; 1st N., Clev.; Northern N. and Com'l Sav. Bk. & Tr. Co., Tol.
Gilboa Putnam E8 Pop. 345	Gilboa Banking Co. ♦\$107 56-964	W. B. Ginhart	George C. Dean	O. V. Todd		5,000	1,000	110,000	94,690	14,820	Ohio Bk. & Sav. Co., Findlay; Fifth-Third N., Cin.
Girard Trumbull D 21 Pop. 6500	First National Bank ♦\$93 56-527	F. W. Stillwagon	J. C. Krehl	Jas. J. McFarlin	G. J. Hecker	50,000	72,760	1,176,130	1,144,000	184,390	Am. Ex. N., N. Y.; Cont. & Com'l N., Chi.; Central N. and 1st N., Clev.; Bk. of Pitt. N. A., Pitt.
" " "	TRUMBULL BANKING CO. ♦\$18 56-1280	S. K. HINE <i>BANKING SERVICE Prompt and correct SEND US YOUR</i>	R. T. IZANT <i>J. W. DARR VICE THAT SAT urteous service given to B-L drafts and Collections.</i>	W. H. ZELLER, <i>Sec. and Tr. ISFIES.</i>		50,000	5,320	261,020	281,290	35,020	Guaranty Tr. Co., N. Y.; Superior Sav. & Tr. Co., Clev.; Com'l N., Youngstown; West. Reserve N., Warren.
Glenford Perry K 14 Pop. 300	Glenford Bank ♦\$09 56-966	P. P. Mechling	F. C. Soliday		Estella M. Leckrone	25,000	11,740	233,000	145,000	39,490	Cent. N., Col.
Glouster Athens M 15 Pop. 3700	First National Bank ♦06 56-583	S. S. Danford	F. P. Dulaney	Howard V. Speer		25,000	15,000	250,000	210,000	42,000	Seab. N., N. Y.; City N., Col.
" " "	Glouster State Bank ♦\$91 56-582	R. L. Lewis	A. C. Fawcett	C. E. Duncan	E. Duncan	30,000	14,020	510,110	469,170	83,070	1st N., Cin.; New 1st N., Col.
Gnadenhuetten Tuscarawas Pop. 650 I 18 C Pop. 450	Gnadenhuetten Bank ♦\$16 56-1257	O. D. Eddy	C. G. Gutensohn	S. Begland	A. R. Kinsey		3,700	62,910	35,430	31,190	1st N., Clev.; Union, Uhrichsville; Bk. of Pitt. N. A., Pitt.
Good Hope Fayette N 10 C Pop. 450	Farmers Bank ♦\$10 56-968	R. J. Holdren	S. B. Hoppes	H. D. Johnson	I. O. Fountain	25,000	4,400	95,680	119,680	21,840	Fifth-Third N., Cin.; Wash. Sav. Bk. & Tr. Co., Wash. C. H.
Grafton Lorain D 15 Pop. 1200	Grafton Savings & Banking Co. ♦\$18 56-1277	J. A. Knechtges	W. C. Park	J. W. Knechtges		25,000	6,830	206,230	185,780	32,700	Chase N., N. Y.; Union Com. N., Clev.; Elyria Sav. & Bkg. Co., Elyria.
Grand Rapids Wood D 9 Pop. 720	Grand Rapids Bkg. Co. ♦\$1900 56-969	D. W. Huffman	Jacob Huffman	Azor Thurston		25,000	9,600	396,910	361,890	68,170	Han. N., N. Y.; 2d N., Tol.
Granville Licking J 13 Pop. 1600	Granville Bank Co. ♦\$03 56-970	J. S. Graham	C. L. Laskey	E. A. Smoots	Addie M. Slack	25,000	32,310	390,810	407,480	62,540	Chase N., N. Y.; Ohio N., Col.; Licking Co. Bk. & Tr. Co., Newark.
Gratis Preble L 6 C Pop. 410	Twin Valley Bank ♦\$06 56-971	Herman Voge		N. C. Kimmel					(Branch of West Alexandria, Ohio)		1st N., Cin.
Green Camp Marion H 11 Pop. 400	Peoples Bank ♦\$04 56-972	B. K. Herbster	A. E. Johnson	J. F. Wottring	Eva E. Wottring	10,000	2,000	158,170	97,570	72,140	Mech. & Metals N., N. Y.; 1st N., Clev.; Marion N., Marion; Prospect, Prospect.
Greenfield Highland N 10 C Pop. 4344	HIGHLAND COUNTY BANK ♦\$67 56-510	E. H. Miller	D. O. Miller	H. T. Clyburn	C. D. Johnson	50,000	55,520	1,257,970	1,147,040	221,920	N. Bk. Com., N. Y.; 1st N., 4th N., and Fifth-Third N., Cin.; M. M. 1st N., Balt.
" " "	Peoples National Bank ♦\$11 56-511	J. A. Harps	Wilson Miller	W. E. Knapp	H. J. Snover	60,000	30,000	725,000	660,000	175,000	N. Park, N. Y.; 4th N. and Fifth-Third N., Cin.; 1st N., Clev.
Greenspring Seneca D 11 Pop. 833	Commercial Bank Co. ♦\$97 56-973	C. J. Oller	C. B. Lair	B. A. Young		25,000	7,190	406,040	329,960	101,900	Han. N., N. Y.; Northern N., Tol.; Cent. N., Clev.
Greenville Darke J 5 C Pop. 7104	CITIZENS STATE BANK ♦\$02 56-413	CHAS. MINNICH <i>Special attention given Bill of Lading drafts, Cash for presentation and 50c for Credit Reports.</i> <i>Please send 15c with each sight draft Send us your Greenville Items.</i>	H. E. McEOWEN <i>n given Bill of Lading drafts, Cash for presentation and 50c for Credit Reports.</i>	S. O. WESTERFIELD <i>ding drafts, Cash for presentation and 50c for Credit Reports.</i>	W. H. TILLMAN <i>and Time Items, and 50c for Credit Reports.</i>	100,000	101,090	577,890	611,230	166,910	Chase N. and N. City, N. Y.; Fifth-Third N., Cin.
" " "	FARMERS NATIONAL BANK ♦\$65 56-410	Conrad Kipp	H. E. Hufnagle	G. W. Sigafos	H. S. Kolp Joseph Menke	84,000	200,000	700,000	810,000	300,000	Mech. & Metals N., N. Y.; 1st N., Cin. and Clev.
" " "	GREENVILLE NATIONAL BK. ♦\$76 56-411	John H. Koester	T. A. Lecklieder	A. Martz	H. T. Lecklieder	250,000	210,000	800,000	920,000	230,000	Han. N., N. Y.; 1st N., Clev.; Citiz. N., Cin.
" " "	Peoples Savings Bank ♦\$17 56-414	Geo. W. Porter	C. Foureman	J. E. Williams	C. O. Martin	100,000	31,000	473,600	506,080	73,900	Dayton Sav. & Tr. Co., Dayton; Huntington N., Col.; Northern N., Tol.; Guardian Sav. & Tr. Co., Clev.; Lin. N., Cin.
" " "	Second National Bank ♦\$83 56-412	James A. Ries	G. L. Helm	W. B. Marshall	W. R. Culbertson	100,000	153,620	645,400	673,330	76,960	Han. N., N. Y.; 4th N., Cin.
Greenwich Huron E 14 Pop. 1000	Farmers Banking Co. ♦\$02 56-789	W. A. Knapp	G. W. Snapp	F. E. Hines	H. B. Knapp	30,000	55,000	430,000	450,000	75,530	Chase N., N. Y.; Union Com. N., 1st N., and N. Com'l, Clev.
" " "	First National Bank ♦\$03 56-790	C. C. Bebout	C. A. McCullow	O. J. Huston		25,000	14,000	170,000	202,500	19,800	1st N., Clev.
Grove City Franklin K 11 Pop. 1000	First National Bank ♦\$03 56-796	Otto Willert	R. E. Shover	L. C. Riebel	Agnes Willert	25,000	10,900	266,820	292,130	37,080	N. City, N. Y.; New 1st N., Col.
" " "	Grove City Savings Bank Co. ♦\$03 56-795	E. C. Wagner	W. J. Briggs	Chas. G. Patzer	C. W. Graul	25,000	13,300	328,040	311,460	54,840	Ohio N., Col.

OHIO BANKS—Gibsonburg to Grove City

1109

The FIFTH - THIRD NATIONAL BANK of CINCINNATI — OFFERS UNSURPASSED FACILITIES IN EVERY FORM OF DOMESTIC AND FOREIGN BANKING. — CORRESPONDENCE INVITED.



Number under Name of Bank is the New Transit Number given to each bank in U. S. exclusively by The Rand-McNally Bankers' Directory, under the authority of The American Bankers Ass'n.

NORTH CAROLINA—Co

1110 Number under Name of Bank is the New Transit Number given to each bank in U. S. exclusively by The Rand-McNally Bankers' Directory, under the authority of The American Bankers Ass'n.

OHIO—Continued

Non-Bank Towns with Nearest Banking Point (Indexed Accrs.), Lawyers, Laws (indexed) in back of this volume. For Interest Rates, Holidays, etc., see Laws.

TOWN AND COUNTY. *County Seats. In No. 4 Fed. Res. Dist. C is Cincinnati Branch.	NAME OF BANK. *Mem. Am. Bks. Assn. †State ‡Mem. State Bks. Assn. †Priv. ◆Mem. Fed. Res. [Estab.]	PRESIDENT.	VICE-PRESIDENT.	CASHIER.	ASS'T CASHIER.	LIABILITIES.			RESOURCES.		PRINCIPAL CORRESPONDENTS.
						PAID-UP CAPITAL	SURPLUS AND PROFITS	DEPOSITS	LOANS & DIS- C'TS. BONDS, SECURITIES	CASH & EX- CHANGES, DTS FROM BANKS	
Groveport...Franklin K 12 Pop. 643	Groveport Bank Co. ... †\$'04 56-974	C. R. Dill	E. A. Peters	C. E. Snyder	E. A. Snyder	\$ 25,000	\$ 7,150	\$ 201,420	\$ 308,730	\$ 22,080	Chase N., N. Y.; City N., Col.
Grover Hill...Paulding E 6 Pop. 676	Exchange Bank Co. ... †\$'02 56-975	G. C. McClure		C. L. Cashel		12,500	9,890	187,360	139,240	68,360	Han. N., N. Y.; 1st N. and Hamilton N., Fl. Wayne, Ind.; Spitzer-Rorick Tr. & Sav., Tol.
Hamden...Vinton C Pop. 1200 O 14	Citizens Bank ... †\$'08 56-976	R. S. Wilcox	J. T. Ogier	C. C. Roberts	C. C. Roberts, Jr.	25,000	13,070	204,070	177,800	62,750	Han. N., N. Y.; Fifth-Third N., Cin.; New 1st N., Col.; Guardian Sav. & Tr. Co., Clev.
Hamersville...Brown P 8 C Pop. 276	Citizens Bank ... †\$'07 56-977	H. H. Day	F. S. Park	W. J. Irwin	H. H. Hannah	15,000	18,040	124,360	131,720	23,110	Peo. Bk. & Sav. Co. and Fifth-Third N., Cin.
*Hamilton...Butler M 6 C Pop. 39,675	*CITIZENS SAVINGS BANK & TRUST CO. ... †\$'06 56-95	{ H. A. RENTSCHLER Young, progress and giving spe	ALLEN ANDREWS... ive and up-to-dat eial attention to	G. I. ANDERSON... e. Doing general COLLECTIONS.	E. B. FERGUSON... Banking business Trust business a specialty.	200,000	47,040	1,538,780	1,561,940	322,120	Han. N., N. Y.; Lin. N. and Fifth-Third N., Cin.
"	*FIRST NAT. BANK 56-91	E. G. RUDER	P. BENNINGHOFEN	J. M. BEELEB	D. W. FITTON E. B. HUGHES E. M. RUDER	250,000	461,710	5,534,820	4,919,700	1,523,650	N. City, N. Y.; 1st N., Chi. and Cin.
"	*Hamilton Dime Sav. Bk. Co. 56-94	George P. Sohngen	Clarence Murphy	W. J. Becker		100,000	75,000	950,000	800,000	450,000	Mech. & Metals N., N. Y.; 1st N., Chi.; Fifth-Third N. and Atlas N., Cin.
"	*SECOND NATIONAL BANK 56-92	{ GEORGE P. SOHNGEN D. V. FARRISH Does a General Number One In	JOHN E. HEISER	C. L. GEBHART		100,000	433,080	2,490,060	2,467,270	638,990	N. City, N. Y.; 1st and 2d N., Cin.; 1st N., Clev. and Phil.
"	Hamilton Clearing House (Members indicated by a *) Henry County Bank ... †\$'1900 56-978	C. E. Heiser	S. D. Fitton	Geo. P. Sohngen, Tr.	O. I. Anderson, Sec.						
Hamler...Henry D 8 Pop. 580	Henry County Bank ... †\$'1900 56-978	Geo. Johnson	H. Panning	F. A. Lutz	Katherine Lutz		26,500	200,000	200,000	26,000	N. Bk. Com., Tol.; Napoleon State, Napoleon.
Harpster...Wyandot G 11 Pop. 300	Harpster Bank ... †\$'83 56-979			J. L. Lewis	C. H. Lewis	60,000	150,000	510,000	480,000	240,000	Han. N. and Liberty N., N. Y.; 1st N. and Union Com. N., Clev.; Huntington N., Col.
Harrisburg...Franklin K 11 Pop. 400	Harrisburg Savings & Bkg. Co. 56-980	K. Gill	R. S. White	J. H. McKinley	H. Manning L. Chenoweth Wm. H. Mortashed	12,500	14,000	225,000	220,000	30,500	N. Park, N. Y.; New 1st N., Col.
Harrison...Hamilton N 5 C Pop. 2500	Citizens Bank ... †\$'86 56-706	Frank Bowles				10,000	40,000	148,000	178,000	22,000	Winslow, Lanier & Co., N. Y.; 1st N. and 4th N., Cin.
"	First National Bank ... †\$'06 56-707	J. C. Bevis	F. H. Biddinger	S. J. Burk	C. O. Haddock	25,000	62,280	575,670	549,580	134,290	Han. N., N. Y.; Fifth-Third N. and 2d N., Cin.
Harrod...Allen G 8 Pop. 700	Harrod State Bank ... †\$'07 56-981	L. B. Harrod	J. A. Grubb	W. G. Hyre M. L. Johnston, Tr. D. T. Bishop	L. B. Miller, Sec.	15,000	3,210	107,640	97,500	16,210	Han. N., N. Y.; 1st N., Clev.; Old N., Lima, O.
Hartville...Stark F 18 Pop. 600	Hartville Banking Co. ... †\$'08 56-982	C. C. Schoner	Benton Bixler			20,000	7,000	312,400	299,920	34,180	1st N., Clev.; City N., Canton.
Harveysburg...Warren C Pop. 359 F 4	Harveysburg National Bank 56-1297	C. D. Cook	W. L. Harvey	H. S. Tucker		21,600		30,800	37,310	9,750	Fifth-Third N., Cin.
Haskins...Wood C 9 Pop. 400	Farmers Savings Bank Co. 56-983	G. C. Emmerich	C. A. Dauer H. A. Vermilya	L. W. Vermilya	Dorothy McKee	12,500	3,500	151,000	152,000	11,500	Seab. N., N. Y.; 1st N., Clev.; N. Bk. Com., Tol.
Haviland...Paulding E 6 Pop. 350	Farmers National Bank ... †\$'13 56-984	W. B. Parker	W. C. Fast	W. O. Dowden	Alice E. Fast	25,000	6,650	66,170	89,430	35,380	1st N., Van Wert.
Hebron...Licking K 14 Pop. 700	Hebron Bank Co. ... †\$'03 56-985	H. D. Burch	J. Comisford	B. L. Hawke	Chas. L. Crawford	30,000	29,000	237,000	326,000	30,000	Chase N., N. Y.; Ohio N., Col.
Helena...Sandusky D 11 Pop. 350	Helena Banking Co. ... †\$'07 56-986	J. F. Yeasting	John Posey	Frank Myers		12,500	9,780	228,760	192,250	55,060	Han. N., N. Y.; Com'l Sav. Bk. & Tr. Co., Tol.
Hicksville...Defiance D 5 Pop. 2900	FARMERS STATE BANK ... †\$'18 56-1271	{ G. W. SHOLL Hicksville's new Prompt efficient We want your H	G. F. HENNING... progressive bank. service. Reason able charges.	H. W. BELKNAP		25,000	1,500	160,000	175,000	25,000	1st N., Defiance; Union Com. N., Clev.
"	FIRST NATIONAL BANK ... †\$'87 56-594	{ G. D. SIMMONS... First and oldest	D. B. MILLER... t established Ban	G. B. WILDERSON... k. Collections a	H. O. WENTWORTH... specialty, and re	50,000	25,000	465,000	405,800	107,200	1st N., N. Y., Chi., and Bos.; Cent. N. and 1st N., Clev.
"	Hicksville National Bank ... †\$'02 56-595	H. M. Hartzler	J. S. Hull	A. B. Booth	R. E. Carr	25,000	43,050	405,150	416,970	88,190	Chase N., N. Y.; 1st N., Clev. and Tol.
Higginsport...Brown Q 8 C Pop. 450	Citizens Bank ... †\$'01 56-855	W. E. Barkley	A. L. Hite	C. B. Williams	B. E. Williams	15,000	18,000	165,000	177,000	35,000	Chase N., N. Y.; Fifth-Third N., Cin.
"	First National Bank ... †\$'09 56-856	A. L. Beyersdorfer	H. Groppenbacher	J. W. Goodin	E. Groppenbacher J. N. Stephenson	25,000	20,000	28,640	37,420	12,960	Fifth-Third N., Atlas N., and 1st N., Cin.

1110

OHIO BANKS—Groveport to Higginsport

July, 1920

The 5th-3rd NATIONAL BANK of CINCINNATI — Resources Over \$55,000,000.00

Number under Name of Bank is the New Transit Number given to each bank in U. S. exclusively by The Rand-McNally Bankers' Directory, under the authority of The American Bankers Ass'n.

OHIO—Continued

Non-Bank Towns with Nearest Banking Point (Indexed Access), Lawyers, Laws (Indexed) in back of this volume. For Interest Rates, Holidays, etc., see Laws.

TOWN AND COUNTY. *County Seats. In No. 4 Fed. Res. Dist. C is Cincinnati Branch.	NAME OF BANK. *Mem. Am. Bks. Assn. \$State †Mem. State Bks. Assn. †Priv. ♦Mem. Fed. Res. [Etab.	PRESIDENT.	VICE-PRESIDENT.	CASHIER.	ASS'T CASHIER.	LIABILITIES.			RESOURCES.		PRINCIPAL CORRESPONDENTS.
						PAID-UP CAPITAL	SURPLUS AND PROFITS	DEPOSITS	LOANS & DIS- C'TY. BONDS, SECURITIES	CASH & EX- CHANGES, DUE FROM BANKS	
Highland... Highland N 9 C Pop. 272	Farmers Bank 56-987 *†'95	H. E. Terrell	F. M. Horsman	E. M. Johnson	Rena V. Johnson	\$ 16,000	\$ 4,800	\$ 157,280	\$ 110,890	\$ 63,020	Han. N., N. Y.; 4th N., Cin.
Hilliards... Frankl'n J 11 Pop. 370	Merchants & Farmers Bk. Co. 56-988 *†'03	G. A. Horst	Herman Kuhn	Leroy Dobyns	Ivan C. Wohrley	25,000	6,500	225,000	220,000	36,000	N. Park, N. Y.; Com'l N., Col.
Hillsboro... Highland O 9 C Pop. 4356	Farmers & Traders Nat. Bk. 56-501 *†'94	J. Matthews	John C. Spargur	Stanley Rogers	C. T. Perin	50,000	98,700	875,000	915,200	175,800	Han. N., N. Y.; Fifth-Third N., 1st N., and 4th N., Cin.
" " "	Hillsboro Bk. & Sav. Co. 56-502 *†'09	J. W. Evans	H. M. Brown	Conard Roads		50,000	31,950	462,310	376,900	149,370	Chase N., N. Y.; 1st N. and 4th N., Cin.
" " "	Merchants National Bank 56-500 *†'79	O. N. Sams	J. H. Feibel	Dick Rockhold	J. E. Shannon	100,000	126,330	1,040,430	1,062,580	219,270	1st N. and N. City, N. Y.; 1st N., Cin.
Holgate... Henry D 7 Pop. 1100	Farmers State Bank 56-1272 *†'17	J. L. Konzen	Chas. Wahl	R. W. Auster Miller	L. C. Zachrich	35,000	7,650	480,300	470,950	52,000	Irving N., N. Y.; N. Bk. Com., Tol.; 1st N., Clev.
" " "	Holgate Commercial Bank 56-989 *†'90	George Ricker	F. H. Voigt	R. S. Mann	Helen Knapp	50,000	2,980	378,530	348,580	82,930	Han. N., N. Y.; Northern N. and Com. Tr. & Sav., Tol.
Hollansburg... Darke J 5 C Pop. 237	Peoples Banking Co. 56-990 *†'02	N. T. Irelan	G. W. Harley	C. E. Fulkerson		15,000	13,700	127,200	139,250	20,850	N. Bk. Com., N. Y.; Citiz. State, Greenville; Union N., Richmond, Ind.
Holmesville... Holmes G 16 Pop. 400	Holmesville Banking Co. 56-991 *†'07	E. A. Sterling	W. E. Licky	C. R. Kilgore		25,000	1,530	201,000	162,590	34,950	Cent. N., Clev.; Citiz., Cuyahoga Falls; Citiz. N., Wooster.
Hopedale... Harrison I 20 Pop. 700	First National Bank 56-992 *†'03	T. A. Young	C. A. Moore	E. C. McFadden	Jessie Snyder	50,000	15,000	150,000	210,000	35,000	Far. Dep. N., Pitt.
Howard... Knox H 14 Pop. 400	Howard Savings Bk. Co. 56-993 *†'07	J. F. Gardner	F. L. Wolfe	G. W. Hoovler	J. C. Durbin	12,500	8,550	115,710	115,630	16,830	New 1st N., Col.
Hoytville... Wood D 9 Pop. 404	Hoytville Banking Co. 56-994 *†'07	J. H. Hanna	Geo. F. Dunn	Wm. Heuer	Geo. F. Dunn, Jr.	12,500	4,800	191,550	152,070	52,140	1st N., Tol.; Union N., Fostoria, O.; Com'l Bk. & Sav. Co., Bowling Green.
Hubbard... Trumbull D 21 Pop. 2000	Hubbard Banking Co. 56-995 *†'73	L. C. Van Ness	A. J. Kerr	A. J. Mayers		50,000	65,000	920,000	865,000	190,000	Irving N., N. Y.; 1st N., Clev.; Bk. of Pitt. N. A., Pitt.
Hudson... Summit D 18 Pop. 1021	National Bank of Hudson 56-996 *†'08	E. R. Held	H. N. Wood	R. P. Palmer		25,000	6,520	350,260	256,660	127,820	N. Bk. Com., N. Y.; Cent. N., Clev.; Cent. Sav. & Tr. Co., Akron.
Huntsville... Logan H 9 Pop. 328	Huntsville Banking Co. 56-997 *†'07	S. L. Horn	J. A. McLees	Harry E. Clapper	E. M. Stephenson	6,000	9,590	127,170	78,440	61,830	Fifth-Third N., Cin.; Com'l & Sav. Bk. Co., Bellefontaine; Huntington N., Col.
Huron... Erie C 13 Pop. 1756	Berlin Heights Bkg. Co. 56-652 *†'83			F. E. Conner, Mgr.							Chase N., N. Y.; 1st N., Clev.
" " "	First National Bank 56-653 *†'92	Alex. Wunderly		Thomas M. Sprowl	Celesta Sprowl	50,000	4,920	161,680	165,970	65,630	Han. N., N. Y.; Cent. N., Clev.
*Ironton... Lawrence R 13 C Pop. 14,007	Citizens National Bank 56-231 *†'90	A. H. Mittendorf	D. O. Davies	Charles Lintner	W. P. Lewis	100,000	88,660	988,700	976,000	158,000	Han. N., N. Y.; Fifth-Third N., Lin. N., and 1st N., Cin.; 1st N., Clev.
" " "	FIRST NATIONAL BANK 56-230 *†'49	CHAS. HORN Special attention Please send 15c with each sight draft Send us your Ironton Items.	F. E. HAYWARD n given Bill of Lading ith each sight draft for presentation and 50c for Credit Reports.	JOSEPH FALTER ding Drafts, Cash and Time Items.		300,000	127,120	716,250	1,241,640	217,530	N. Park, N. Y.; Citiz. N. and Fifth-Third N., Cin.
" " "	Iron City Savings Bank 56-232 *†'06	D. C. Davies	Leon Isaacsen	C. B. Egerton	W. A. Ward	50,000	32,330	1,134,000	673,220	515,030	N. Bk. Com., N. Y.; Fifth-Third N., Cin.; 1st N., Portsmouth.
" " "	SECOND NATIONAL BANK 56-229 *†'63	OSCAR RICHEY Special attention Please send 15c with each sight draft Prompt service.	C. C. CLARKE n given Bill of Lading ith each sight draft for presentation and 50c for Credit Reports.	O. D. HAYES ding drafts, Cash and Time Items.	A. T. TURNBULL and 50c for Credit Reports.	125,000	200,000	882,000	1,162,000	258,000	N. City, N. Y.; 1st N., and Fifth-Third N., Cin.; Union Com. N., Clev.
*Jackson... Jackson O 13 C Pop. 5842	CITIZENS SAVINGS & TRUST COMPANY 56-449 *†'05	DAVID ARMSTRONG Bill of lading 15c must be sent with each sight draft for presentation and 25c with each request for report or rating. SEND US YOUR JACKSON ITEMS.	E. SELL drafts a specialty with each sight draft for presentation and 25c with each request for report or rating. SEND US YOUR JACKSON ITEMS.	J. P. McDONALD		50,000	31,540	813,680	830,710	89,370	Han. N., N. Y.; New 1st N. and Ohio N., Col.; Fifth-Third N., Cin.
" " "	COMMERCIAL BANK 56-448 *†'90	S. E. Stephenson	D. J. Herbert	John M. Martin	S. A. Carpenter	50,000	18,000	333,650	229,300	166,300	Chase N., N. Y.; Fifth-Third N., Cin.
" " "	First National Bank 56-446 *†'65	J. H. Newvahner	Geo. J. Jones	J. E. McGhee		50,000	120,000	1,000,000	680,000	300,000	N. City, N. Y.; 1st N., Cin.
" " "	Iron Bank 56-447 *†'73	J. C. Hurd	O. O. Brown	O. O. Evans		25,000	61,000	615,000	365,000	25,000	Han. N., N. Y.; 1st N. and 4th N., Cin.
Jackson Center... Shelby H 8 Pop. 685	First National Bank 56-998 *†'07	Frank Baughman	G. A. Swickard	W. O. Meranda	Alma Elliott	33,000	33,570	420,000	435,000	97,000	4th N., Cin.
Jamestown... Greene L 9 C Pop. 1250	Farmers & Traders Bk. 56-730 *†'67	J. C. Brown	A. G. Carpenter	R. J. Moorman		45,000	25,140	294,610	272,000	93,880	Winslow, Lanier & Co., N. Y.; 1st N. and Fifth-Third N., Cin.
" " "	Peoples Bank of J. G. Clemens & Co. 56-731 *†'86	W. W. Johnson	F. W. Ogard	Geo. R. Spahr	Frank Shigley	21,100	11,000	200,000			Imp. & Tra. N., N. Y.; 4th N., Cin.

July, 1920

OHIO BANKS—Highland to Jamestown

1111



Number under Name of Bank is the New Transit Number given to each bank in U. S. exclusively by The Rand-McNally Bankers' Directory, under the authority of The American Bankers Ass'n.

NORTH CAROLINA—Co

1112 Number under Name of Bank is the New Transit Number given to each bank in U. S. exclusively by The Rand-McNally Bankers' Directory, under the authority of The American Bankers Ass'n.

OHIO—Continued

Non-Bank Towns with Nearest Banking Point (Indexed Acces.), Lawyers, Laws (Indexed) in back of this volume. For Interest Rates, Holidays, etc., see Laws.

TOWN AND COUNTY. *County Seats. In No. 4 Fed. Res. Dist. C is Cincinnati Branch.	NAME OF BANK. *Mem. Am. Bks. Assn. †State ‡Mem. State Bks. Assn. †Priv. ◆Mem. Fed. Res. [Etab.	PRESIDENT.	VICE-PRESIDENT.	CASHIER.	ASS'T CASHIER.	LIABILITIES.			RESOURCES.		PRINCIPAL CORRESPONDENTS.
						PAID-UP CAPITAL	SURPLUS AND PROFITS	DEPOSITS	LOANS & DIS- C'VE. BONDS, SECURITIES	CASH & EX- CHANGES, DUE FROM BANKS	
Jefferson. Ashtabula B 20 Pop. 1500	First National Bank †'63 56-699	B. E. Thayer	J. F. Wade	R. G. Topper	F. H. Woodbury	\$ 100,000	\$ 153,360	\$ 862,780	\$ 946,090	\$ 221,800	1st N., N. Y.; Union Com. N., Clev.
" "	Jefferson Banking Co. †'03 56-700	A. N. Loomis	E. L. Lampson	F. E. Hurlburt, Tr.	A. E. Bartholomew, A. Tr.	50,000	95,000	731,560	761,190	110,410	Han. N., N. Y.; 1st N., Clev.; Mellon N., Pitt.
Jeffersonville. Fayette C Pop. 716 L10	Citizens Bank †'06 56-824	Eugene Booco	N. C. Wilcox	Silas M. Taggart	Frank Snodgrass	35,000	17,000	250,000	200,000	60,000	N. City, N. Y.; 1st N. and 4th N., Cin.; 1st N. and Ohio N., Col.
" "	Farmers Bank †'93 56-823	Nathan Creamer	Eli Mock	J. H. Garlough		20,000	38,000	405,430	348,180	106,140	Mech. & Metals N., N. Y.; 4th N., Fifth-Third N., and 1st N., Cin.; Huntington N., Col.; 1st N., Clev.
Jenera. Hancock F 9 Pop. 270	Farmers Bank Co. †'09 56-999	John J. Von Stein	J. L. Higbie	S. F. Wilch		25,000	12,790	249,550	244,000	35,000	N. Bk. Com., Tol.; Ohio Bk. & Sav. Co., Findlay.
Jeromesville. Ashland F 15 Pop. 314	Citizens Bank †'02 56-1000	Otto Troutman	W. H. Carl	Walter H. Carl	C. W. Carl	10,000	24,000	225,000	190,000	62,500	Han. N., N. Y.; 1st N., Clev.
Jewett. Harrison H 19 Pop. 1000	Jewett State Bank †'09 56-1001	W. L. England	E. C. Thompson	George H. Collins	Earl H. Collins Grace M. Holland	25,000	32,430	367,290	345,170	63,010	Chase N., N. Y.; 1st N., Clev. and Pitt.; Fifth-Third N., Cin.; Harrison N., Cadiz.
Johnstown. Licking J 13 Pop. 1000	Citizens Bank †'98 56-806	W. A. Ashbrook		C. L. McCracken	T. A. Duckworth	15,000	2,420	355,570	294,660	74,720	1st N., Clev.; Hayden-Clinton N., Col.
" "	Johnstown Bank †'83 56-805	N. G. Buxton		C. V. Armstrong	R. B. Buxton						Imp. & Tra. N., N. Y.; Ohio Bk., Col.; Newark Tr. Co., Newark.
Junction City. Perry L 14 Pop. 810	Junction City Banking Co. †'08 56-1002	D. T. McCann	J. M. Elder	J. C. Henry	W. A. Metzger	25,000	14,000	227,000	201,000	60,000	New 1st N., Col.; Mellon N., Pitt.
Kalida. Putnam E 7 Pop. 728	Peoples Bank Co. †'02 56-811	Joseph Kahle	B. Gerdeman	C. C. Borman		25,000	5,100	325,000	315,000	44,000	Han. N., N. Y.; 1st N., Cin.
Kansas. Seneca D 11 Pop. 500	First National Bank †'20 56-1003	D. F. Cookson	C. C. Weissinger	I. C. McDaniel		25,000		122,880	97,460	7,150	Irving N., N. Y.; Union N., Fostoria.
Kenmore. Summit E 17 (Akron, P. O.) Pop. 12,683	Citizens Banking Co. †'19 56-1295	Fred E. Smith	H. R. Smith	G. H. Favinger		25,000	1,250	129,730	123,290	22,970	Chase N., N. Y.; Union Com. N., Clev.; Cent. Sav. & Tr. Co., Akron.
" "	Kenmore Banking Co. †'16 56-1266	F. E. Smith	H. G. Haynes	F. S. Keifer		25,000	14,300	675,000	586,000	80,100	Mech. & Metals N., N. Y.; Union Com. N., Clev.
Kensington. Columbiana Pop. 400 G 20	Kensington State Bk. Co. †'06 56-1004	J. W. Cox	F. L. Cox	H. F. Merrick	C. H. Hoopes	25,000	11,980	244,480	240,290	52,430	Far. Dep. N. and Mellon N., Pitt.; 1st N., Clev.
Kent. Portage E 18 Pop. 7070	CITY BANK †'81 56-496	M. G. Garrison H. H. Line, Ch. of Bd.	D. L. Rockwell	E. F. Garrison, Tr.	R. L. Sampson, A. Tr.	100,000	40,000	840,000	805,000	151,000	Chase N., N. Y.; Union Com. N., Clev.; Bk. of Pitt. N. A., Pitt.
" "	Kent National Bank †'51 56-495	W. S. Kent	J. G. Getz	G. E. Hinds	G. J. Stauffer H. G. Hall	100,000	54,180	1,240,540	1,187,350	301,360	N. Park, N. Y.; 1st N., Clev. and Cin., Mellon N., Pitt.
*Kenton. Hardin G 9 Pop. 8000	Commercial Bank †'04 56-377	L. N. Pfeiffer	W. H. Lick	William J. Ochs	J. E. Rubins	50,000	45,000	505,750	497,460	103,260	Coal & Iron N., N. Y.; 1st N., Clev. and Cin.
" "	FIRST NATIONAL BANK †'80 56-375	H. E. HOGE	H. W. GRAMLICH	H. W. GRAMLICH	E. J. CAREY M. J. FECKER	50,000	99,500	400,000	470,500	120,000	N. City, N. Y.; Citiz. N., Cin.; Union Com. N., Clev.; Mellon N., Pitt.
" "	KENTON NATIONAL BANK †'86 56-376	BURKE L. JOHNSON Collection depa Prompt remitt Proper fee shou	J. H. ALLEN rtment under o ance. Reason fo ld accompany ea	JAMES H. ALLEN fficial supervision r non-payment tated.	WILLIAM WENDT	50,000	56,300	459,440	545,520	69,020	N. City, N. Y.; 1st N., Clev.; Huntington N., Col.
" "	Kenton Savings Bank & Trust Co. †'75 56-374	W. A. Norton	A. G. Merriman	C. L. Merriman	F. C. Haudenschild C. A. W. Gear	150,000	122,710	1,435,410	1,294,190	393,510	N. Park, N. Y.; 1st N., Chi., Cin., and Clev.; N. Bk. Com., Tol.; Huntington N., Col.
Killbuck. Holmes H 16 Pop. 400	Killbuck Savings Bank †\$1900 56-1005	Z. T. Duer	Henry Kasner	E. D. Baker	Grace Gardner	25,000	11,000	330,000	280,000	70,000	Han. N., N. Y.; 1st N., Clev.; New 1st N., Col.
Kingston. Ross M 12 C Pop. 813	First National Bank †'09 56-1006	N. J. Dunlap	A. L. Ellis	C. E. Myers		100,000	25,000	400,000	350,000	70,000	N. City, N. Y.
Kinsman. Trumbull C 21 Pop. 900	Kinsman Banking Co. †'91 56-782	L. G. Moore	G. H. Platt	R. H. Wallace, Sec. and Tr.		25,000	20,000	395,000	312,810	92,090	Bk. of Am., N. Y.; Cent. N., Clev.; Union Sav. & Tr. Co., Warren.
" "	Kinsman National Bank †'83 56-781	Thomas Kinsman	Allen Jewell	C. A. Hobart	H. J. Fobes	50,000	42,450	692,470	658,520	147,500	1st N. and Union Com. N., Clev.
Kipton. Lorain D 14 Pop. 800	Kipton Bank Co. †'05 56-1007	E. N. Gibbs	F. H. Bronson	H. B. Cook		12,500	10,390	239,540	229,370	30,080	Irving N., N. Y.; 1st N., Clev.
Kirkersville. Licking K 13 Pop. 400	Kirkersville Savings Bank Co. 56-1008 †'05	G. F. Youmans	C. D. Gill	C. H. Emswiler	Louise Emswiler	22,500	8,500	200,000	180,000	35,000	N. City, N. Y.; New 1st N., Col.; 1st N., Clev.
Kunkle. Williams B 6 Pop. 450	Kunkle State Bank †'03 56-1009	Philip Weidner	J. P. Arnold	Geo. W. Weidner	Ford Greek	15,000	8,320	161,190	147,110	37,400	Chase N., N. Y.; N. Bk. Com., Tol.
La Fayette. Allen G 8 Pop. 600	La Fayette Banking Co. †'07 56-1010	N. W. Cunningham		F. B. Cotner	R. M. Eaton	10,000		220,820	226,600	14,150	Northern N., Tol.
Lagrange. Lorain D 15 Pop. 467	Peoples Bank †'98 56-1011	J. M. Starr		E. M. Holcomb		10,000	3,900	90,700	56,000	45,500	Union Com. N., Clev.; Elyria Sav. & Bkg. Co., Elyria.

1112

OHIO BANKS—Jefferson to Lagrange

July, 1920

The FIFTH-THIRD NATIONAL BANK of CINCINNATI IN THE CENTRAL CITY OF THE FOURTH FEDERAL RESERVE DISTRICT OFFERS UNSURPASSED SERVICE TO BANKS AND BANKERS

1113 Number under Name of Bank is the New Transit Number given to each bank in U. S. exclusively by The Rand-McNally Bankers' Directory, under the authority of The American Bankers Ass'n.

OHIO—Continued

Non-Bank Towns with Nearest Banking Point (Indexed Access), Lawyers, Laws (indexed) in back of this volume. For Interest Rates, Holidays, etc., see Laws.

July, 1920

TOWN AND COUNTY. *County Seats. In No. 4 Fed. Res. Dist. C is Cincinnati Branch.	NAME OF BANK. *Mem. Am. Bks. Assn. \$State †Mem. State Bks. Assn. fPriv. ♦Mem. Fed. Res. [Etab.	PRESIDENT.	VICE-PRESIDENT.	CASHIER.	ASS'T CASHIER.	LIABILITIES.			RESOURCES.		PRINCIPAL CORRESPONDENTS.	
						PAID-UP CAPITAL	SURPLUS AND PROFITS	DEPOSITS	LOANS & DISC'TS. BONDS, SECURITIES	CASH & EXCHANGES, DUES FROM BANKS		
Lakeview Logan H 8 Pop. 600	Farmers Banking Co. *\$03 56-1012	J. H. Manchester	H. S. Chapman	Paul Yoesting	Fred Markley	\$ 25,000	\$ 25,000	\$ 260,000	\$ 275,000	\$ 45,000	1st N. and Peo. N., Wapakoneta; 2d N., Tol.; Peo. N., Bellefontaine.	
Lakewood Cuyahoga C 16 (Cleveland P. O.) Pop. 41,732	Cleveland Trust Co. *\$02 56-1013			W. S. Parsons, Acting Mgr.		(Branch of Cleve)		and, O.)			Seab. N. and Bkrs. Tr. Co., N. Y.	
	Guardian Sav. & Tr. Co. *\$11 56-1217			W. H. Steinkamp, Mgr.		(Branch of Cleve)		and, O.)			Guaranty Tr. Co. and Bkrs. Tr. Co., N. Y.; Cont. & Com'l N., Chi.; Old Colony Tr. Co., Bos.	
Lancaster Fairfield L 13 Pop. 14,706	FAIRFIELD NATIONAL BK. 56-236 *\$72	H. B. Peters	G. P. Rising	P. R. Peters	H. K. Beck F. R. Rising	100,000	253,170	1,796,860	1,998,720	478,360	N. Park, N. Y.; Cont. & Com'l N., Chi.; Bk. of Pitt. N. A., Pitt.; 1st N., Clev.; Huntington N., Col.	
	Farmers & Citizens Bk. *\$92 56-237		E. H. Bininger	C. B. Whiley	A. S. Thomas J. K. Kirm	30,000	161,610	1,463,260	1,181,960	468,130	Han. N., N. Y.; 1st N., Cin. and Clev.; New First N., Col.; M. M. 1st N., Balt.	
	Hocking Valley Nat. Bk. †65 56-235	E. Mithoff	W. K. Martin		T. E. Mithoff L. C. Mithoff W. C. Spybey	60,000	103,550	611,070	650,820	166,810	N. City, N. Y.; 1st N., Cin.	
	Lancaster National Bank *\$09 56-238	C. S. Hutchinson	J. L. Graham	J. L. Graham		100,000	83,590	598,960	663,130	166,020	N. Park, N. Y.; Fifth-Third N., Cin.; Ohio N., Col.	
Larue Marion G 10 Pop. 772	Campbell National Bank *\$03 56-810	I. S. Guthery	D. D. Clifton	J. W. Campbell	M. F. Miller	30,000	34,740	205,030	246,230	50,210	N. Bk. Com., N. Y.; 1st N., Clev.; New 1st N., Col.; Marion N., Marion.	
	La Rue Bank Co. *\$02 56-809	L. G. Copeland	L. G. Copeland	M. C. Clements		30,000	25,000	210,000	235,000	30,000	N. Park, N. Y.; Union Com. N., Clev.; New 1st N., Col.; Marion N., Marion.	
Laurelville Hocking M 13 Pop. 457	Salt Creek Valley Bank †\$01 56-1014	Geo. D. Mowery	W. H. Shupe	J. J. Reichelderfer	D. K. Wilson	9,000	5,090	109,270	73,850	45,520	1st N. and Lin. N., Cin.; Ohio N., Col.	
Lebanon Warren M 7 C Pop. 3500	Citizens National Bank *\$90 56-571	J. A. Runyan	R. M. Gallaher	Chas. S. Irwin	G. L. Bolmer W. R. Lewis	80,000	113,000	522,630	807,850	105,760	Seab. N., N. Y.; 4th N., Cin.	
	Lebanon National Bank *\$77 56-570	P. V. Bone	C. C. Eulass	L. S. Shawhan		100,000	135,340	769,710	1,144,980	214,880	Han. N., N. Y.; 1st N., Cin.	
Leesburg Highland N 10 C Pop. 1000	Farmers & Merch. Bank †\$01 56-802	D. W. Roads	T. T. Davis	I. E. Davis		10,200	5,000	160,000	110,000	30,000	Han. N., N. Y.; 4th N., Cin.	
	LEESBURG BANK *\$76 56-801	I. F. Barger	R. R. Jones	C. C. Redkey	C. E. Penn	20,000	16,500	475,000			Bkrs. Tr. Co., N. Y.; 1st N. and 4th N., Cin.	
Leetonia Columbiana F 20 Pop. 2665	Farmers & Merch. Bkg. Co. \$06 56-1015	J. A. Floding	O. C. Weikart	D. C. Dickson I. F. Mellinger, Tr.	Amelia Wiedmayer F. W. Wiedmayer, Sec.	50,000	70,500	590,350	615,000	96,060	N. Park, N. Y.; Bk. of Pitt. N. A., Pitt.; 1st N., Clev.	
Leipsic Putnam E 8 Pop. 1773	Bank of Leipsic *\$85 56-1016	J. H. Edwards		F. D. Rosenberger	S. F. Edwards	(Individual Responsibility \$3,000,000)					Chase N., N. Y.; N. Bk. Com., Tol.	
	Citizens State Bank \$20 56-1303	A. Stechschulte	Wiley D. Hickey	C. R. Blauvelt		25,000						
Lewisburg Preble K 6 C Pop. 1000	Peoples Banking Co. *\$97 56-1017	H. P. Smith	E. C. Orider	Waldo C. Moore, Sec. and Tr.	Ozias Fritz	30,000	1,300	300,000	300,000	35,000	1st N., Cin.	
Lewistown Logan H 8 Pop. 200	Farmers Bank †10 56-1018	W. H. Plum	J. T. McKinnon	T. M. Cooper	Ledith Long	6,000	10,000	111,000	103,000	22,000	Chase N., N. Y.; Peo. N., Bellefontaine.	
Lewisville Monroe L 19 Pop. 291	First National Bank *\$08 56-1019	C. E. Ketterer	C. H. Black	W. H. Distler	J. W. Zenger	25,000	26,200	308,510	325,830	48,660	Han. N., N. Y.; Mellon N., Pitt.; Union Com. N., Clev.; New 1st N., Col.	
Lexington Richland G 13 Pop. 654	Lexington Savings Bank †\$09 56-1020	G. M. Galbraith	W. B. Cockley	W. Lindley		25,000	10,000	240,000	234,000	34,000	N. Park, N. Y.; Far. Sav. & Tr. Co., Mansfield; 1st N., Clev.	
Liberty Center Henry C 8 Pop. 647	Liberty State Savings Bank *\$14 56-1244	H. P. Haag	A. M. Fish	R. C. Parish		25,000	7,500	280,000	290,000	37,000	Han. N., N. Y.; 1st N., Tol.	
Lilly Chapel Madison K 11 Pop. 250	Farmers Bank †\$09 56-1022	F. M. Horn	M. Weakley	T. A. Horn				3,910	36,970	34,020	1,000	Cent. N., Col.
Lima Allen G 7 Pop. 40,306	*AMERICAN BANK 56-104 *\$08	HENRY DEISEL, SR. Bills of Lading d Prompt Service.	WM. KLINGER rafts a specialty. Reasonable char	T. G. HARRIS Cash and Time It ges. We want you	H. J. FAST ems solicited. r Lima business.	100,000	22,050	1,100,000	1,100,000	122,050	Seab. N., N. Y.; 1st N., Clev.	
	*City Bank †\$74 56-100	E. B. Mitchell		E. T. Mitchell	E. F. Kerman	50,000	25,000				Atlantic N., N. Y.; 4th N., Cin.; N. Bk. Com., Tol.	
	*FIRST NATIONAL BANK 56-99 *\$72	O. B. SELFRIDGE Oldest Bank. Best facilities for business.	D. W. MORRIS	F. C. CUNNINGHAM making collections.	E. G. CHRISTEN	100,000	107,000	1,800,000	1,500,000	300,000	N. City, N. Y.; 1st N., Clev. and Cin.; 2d N., Tol.	
	*Lima Trust Co. *\$03 56-103	E. R. Curtin	C. M. Tolan	H. P. Dean, Tr.	B. B. Applas, Sec.	200,000	220,710	3,427,400	2,927,540	843,130	N. City and Guaranty Tr. Co., N. Y.; Cont. & Com'l N. and Union Tr. Co., Chi.; 1st N., Clev.; Northern N., Tol.; Lin. N., Cin.	

OHIO BANKS—Lakeview to Lima

1113

(Lima continued on next page)

CHARTER No. 20 — The FIFTH - THIRD NATIONAL BANK of CINCINNATI — OVER FIFTY YEARS OF SERVICE

Number under Name of Bank is the New Transit Number given to each bank in U. S. exclusively by The Rand-McNally Bankers' Directory, under the authority of The American Bankers Ass'n.

NORTH CAROLINA—Con

1114 Number under Name of Bank is the New Transit Number given to each bank in U. S. exclusively by The Rand-McNally Bankers' Directory, under the authority of The American Bankers Ass'n.

OHIO—Continued

Non-Bank Towns with Nearest Banking Point (Indexed Access.), Lawyers, Laws (indexed) in back of this volume. For Interest Rates, Holidays, etc., see Laws.

TOWN AND COUNTY. *County Seats. In No. 4 Fed. Res. Dist. C is Cincinnati Branch.	NAME OF BANK. *Mem. Am. Bks. Assn. \$State †Mem. State Bks. Assn. †Priv. ‡Mem. Fed. Res. [Estab.	PRESIDENT.	VICE-PRESIDENT.	CASHIER.	ASS'T CASHIER.	LIABILITIES.			RESOURCES.		PRINCIPAL CORRESPONDENTS.
						PAID-UP CAPITAL	SURPLUS AND PROFITS	DEPOSITS	LOANS & DISC'TS. BONDS, SECURITIES	CASH & EX-CHANGES, DUE FROM BANKS	
Lima.....Allen G 7 (Continued)	*Metropolitan Bank...•\$90 56-102	O. H. Cory	W. H. Duffield	G. E. Mehaffey	M. C. Purtscher	\$ 50,000	\$ 17,000	\$ 500,000	\$ 400,000	\$ 110,000	Chase N., N. Y.; Cent. N., Clev.
"	*Old National Bank...•\$87 56-101	F. L. Maire	F. W. Holmes	H. O. Jones	W. F. Watts	200,000	100,560	1,918,130	2,017,110	293,820	Han. N., N. Y.; 1st N., Clev.; Fifth-Third N., Cin.
"	Lima Clearing House (Members indicated by a *)	F. C. Cunningham									
Lindsey...Sandusky C 11 Pop. 501	Lindsey Banking Co....•\$08 56-1023	F. M. Dotson	Amos Notestine	R. E. Bloker	Lucille M. Bloker	15,000	8,190	284,380	218,730	76,150	Home Sav. and Dime Sav. Bk. Cos., Tol.: 1st N., Clev.
*Lisbon...Columbiana F 20 Pop. 4000	Firestone Bank...•\$79 56-553	R. W. Firestone	C. C. Connell	W. H. Armstrong	L. E. Fisher	50,000	99,900	1,064,490	1,075,700	138,690	Han. N., N. Y.; 1st N. and Cent. N., Clev.; Far. Dep. N., Bk. of Pitt. N. A., and Mellon N., Pitt.
"	Peoples State Bank Co....•\$08 56-554	W. H. Hepburn	J. M. Costello	C. M. Young	D. H. Hepburn	25,000	27,000	503,580	419,500	129,800	N. Bk. Com., N. Y.; Peo. N. and 1st N., Pitt.: 1st N., Clev.
Lockland...Hamilton N 6 C Pop. 4007	First National Bank...•\$89 56-545	A. M. Vorhis	C. P. Stearns	L. F. Mohr	C. C. Mohr	50,000	93,000	1,220,380	1,006,380	382,730	1st N., N. Y.; 4th N. and 1st N., Cin.
Lodi...Medina E 16 Pop. 1015	Lodi State Bank...•\$14 56-1245	E. P. Collins	C. M. Fetzer	J. H. Fisher	Nina B. Norton	40,000	80,930	722,030	769,260	73,700	Chase N., N. Y.; 1st N., Clev.; Far. Dep. N., Pitt.
"	Peoples National Bank...•\$15 56-1247	H. C. Hower	G. F. Fenstermaker	B. H. Starbird	Lillian M. Gridley	50,000	20,400	731,000	742,000	135,800	N. City, N. Y.; 1st N. and Union Com. N., Clev.
*Logan...Hocking M 14 Pop. 5493	Farmers & Merch. Bank...\$10 56-489	W. S. Poston	J. A. Wellman	D. M. Soliday	D. E. Harsh	50,000	24,320	1,048,960	622,860	461,280	Han. N., N. Y.; Ohio N., Col.; Far. Dep. N., Pitt.
"	National Bank of Logan...•\$63 56-487	Chas. E. Bowen	H. R. Harrington	F. Meade Bowen	O. G. Bowen	50,000	50,000	925,000	750,000	85,000	N. Park, N. Y.; 1st N., Cin.; Hayden-Clinton N., Col.
"	REMPEL NATIONAL BANK 56-488	H. E. White	S. C. Bright	R. L. White	A. F. White	50,000	23,000	900,000	750,000	135,000	Com'l N., Col.; 1st N., Clev.
*London...Madison K 10 Pop. 4000	Central National Bank...•\$75 56-540	H. G. Jones	W. E. Farrar	Xerxes Farrar		100,000	75,000	660,000	625,000	110,000	1st N., N. Y.; 1st N. and Citiz. N., Cin.; Hunt- ington N., Col.
"	LONDON EXCH. BANK CO. 56-539	R. W. Boyd	J. Scott Chenoweth	O. E. Jones	E. R. Schurr	60,000	61,100	935,560	798,840	215,770	Winslow, Lanier & Co., N. Y.; 1st N. and Fifth-Third N., Cin.; Huntington N., Col.
"	MADISON NATIONAL BANK 56-538		{ P. R. EMERY Bills of lading dr Prompt service.	MINNIE CHESELDINE afts a specialty. Reasonable charg	W. T. BOOTH es. Send us your London items,	60,000	89,340	463,870	615,750	71,300	N. City, N. Y.; 1st N., Cin.
"	Peoples Com'l & Sav. Bk...•\$10 56-541	H. B. Lenhart	Herbert Adams	H. B. Welsh		50,000	15,000	425,000	390,000	80,000	Han. N., N. Y.; Cent. N., Col.; Fifth-Third N., Cin.; Peo. N., Pitt.
Lorain...Lorain C 15 Pop. 37,295	*Central Bank Co....•\$95 56-108	W. B. Thompson	D. H. Aiken	B. A. Foskett	J. R. Culbertson	50,000	79,080	1,951,710	1,775,350	305,510	Chase N., N. Y.; Cont. & Com'l N., Chi.; 1st N., Clev.
"	*City Bank Co....•\$99 56-109	Charles Fell	C. M. Braman	R. L. Rankin		100,000	131,380	2,161,180	2,134,060	240,000	N. City and Brown Bros., N. Y.; 1st N. and Guardian Sav. & Tr. Co., Clev.; Mellon N., Pitt. Bkrs. Tr. Co., N. Y.
"	*Cleveland Trust Co....•\$05 56-112			A. E. Cameron, Mgr.				(Branch of Cleve land, O.)			
"	LORAIN BANKING CO. •\$05 56-111	{ R. THEW	B. G. NICHOLS	C. M. IRISH, Sec. and Tr.	I. G. ROTH, A. Sec. and A. Tr.	125,000	46,810	1,577,370	1,427,800	332,060	Chase N., N. Y.; 1st N., Chi. and Clev.
"	*National Bank of Commerce 56-110	George L. Glitsch	Harry Nicholl	A. R. Maddock		100,000	42,570	2,802,530	2,606,740	334,580	Chase N., N. Y.; Union Com. N. and 1st N., Clev.
"	George Oroszy Bank...•\$18 56-113	Chas. Hahn, Ch. of Bd.	E. H. Nicholl	F. P. Bins							
"	PEOPLES SAVINGS BANK 56-114	L. M. Moore	Joseph Gould	E. A. Braun	H. E. Wood	50,000	7,500	600,000	700,000	68,000	Irving N., N. Y.; Union Com. N., Clev.
"	Lorain Clearing House (Members indicated by a *) (See Fort Loramie)	A. E. Cameron	G. M. Irish	G. E. Dick, Mgr.	Harry Nichols, Sec. and Tr.						
Loramie...Shelby I 6 Pop. 489	Farmers Bank...•\$82 56-643	J. J. Stitzel	A. P. Ullman	A. W. Motz	R. E. Wolf	50,000	46,290	935,210	751,930	279,560	N. City, N. Y.; Mellon N., Pitt.: 1st N. and Cent. N., Clev.
Loudonville Ashland G 15 Pop. 2000	First & Savings Bank...•\$05 56-644	D. H. Graven	E. C. Kiplinger	W. S. Hissem	Nelle Yuncker	60,000	12,000	580,000	543,750	126,640	Han. N., N. Y.; Union Com. N. and 1st N., Clev.

1114

OHIO BANKS—Lima to Loudonville

July, 1920

THE FIFTH - THIRD NATIONAL BANK of CINCINNATI—THE BANKERS' BANK SINCE 1863

1115 Number under Name of Bank is the New Transit Number given to each bank in U. S. exclusively by The Rand-McNally Bankers' Directory, under the authority of The American Bankers Ass'n.

OHIO—Continued

Non-Bank Towns with Nearest Banking Point (Indexed Access), Lawyers, Laws (indexed) in back of this volume. For Interest Rates, Holidays, etc., see Laws.

July, 1920

OHIO BANKS—Louisville to Marengo

1115

TOWN AND COUNTY. *County Seats. In No. 4 Fed. Res. Dist. C is Cincinnati Branch.	NAME OF BANK. *Mem. Am. Bks. Assn. \$State †Mem. State Bks. Assn. †Priv. ◆Mem. Fed. Res. [Etab.	PRESIDENT.	VICE-PRESIDENT.	CASHIER.	ASS'T CASHIER.	LIABILITIES.			RESOURCES.		PRINCIPAL CORRESPONDENTS.
						PAID-UP CAPITAL	SURPLUS AND PROFITS	DEPOSITS	LOANS & DISCOUNTS, BONDS, SECURITIES	CASH & EXCHANGES, DUES FROM BANKS	
Louisville... Stark F 18 Pop. 2500	First National Bank... †1900 56-667	L. O. Bonnot	M. Johnson	C. A. Ward		\$ 25,000	\$ 15,320	\$ 540,690	\$ 417,860	\$ 180,490	N. City, N. Y.; 1st N. Clev. and Canton.
" " "	LOUISVILLE DEPOSIT BANK 56-666 †181	(JOHN KEIM & SON) LARGEST BANK IN LOUISVILLE. Complete and modern equipments entrusted to us for prompt service. Send us your letter for handling all banking matters.		LE. nt for handling all		50,000	5,000	650,000	570,000	80,000	Atlantic N., N. Y.; City N., Canton; 1st N., Clev.
Loveland... Clermont N 7 Pop. 1421	Loveland National Bk... †1900 56-695	G. G. King	H. L. King	B. S. Rathgeber	Earl Ridings	50,000	84,430	492,970	503,900	123,500	Han. N., N. Y.; 1st N. and Fifth-Third N., Cin.
Lowell... Washington M 17 Pop. 300	First National Bank... †1900 56-1026	William Wendell	A. F. Wendell	A. F. Wendell	J. B. Eck	25,000	50,000	650,000	550,000	50,000	Seab. N., N. Y.; Bk. of Pitt. N. A., Pitt.
Lowellville... Mahoning E 21 Pop. 2500	Lowellville Sav. & Bkg. Co... †1906 56-1027	Robert Gray	John Frech	H. W. Williams	W. J. Lomax Sec. and Tr.	50,000	63,510	799,920	768,760	120,410	N. City, N. Y.; 1st N., Com'l N., and City Tr. & Sav., Youngstown.
Lower Salem... Washington Pop. 300 M 18	Lower Salem Commercial Bk... †1911 56-1216	George Lauer	M. Cullen	G. W. Perkins		25,000	7,700	178,000	190,000	18,000	Seab. N., N. Y.; 1st N., Marietta.
Lucas... Richland G 14 Pop. 272	Farmers & Merch. Bank Co... †1902 56-1028	T. A. Parry	H. F. Smart	G. E. Gladden	Miss Mary Moser	12,500	18,500	315,000	280,000	52,000	Cent. N., Clev.; New 1st N., Col.; Secur. Sav. & Tr. Co., Mansfield.
Luckey... Wood C 10 Pop. 500	Exchange Bank... †1906 56-1029	M. A. Rees		C. B. Rees		15,000	2,490	210,470	165,140	61,660	Merch. N., N. Y.; Corn Ex. N., Chi.; Northern N., Tol.
Lynchburg... Highland N 9 Pop. 922	Farmers Exchange Bank... †1906 56-1030	Owen West	H. N. Henderson	W. L. Stautner		10,000	15,820	245,680	204,930	66,570	Chase N., N. Y.; 1st N., Cin.
" " "	First National Bank... †1900 56-1306	T. E. Moorhead	John Briggs	W. H. McAdow		50,000	5,000				
Lyons... Fulton B 8 Pop. 408	Lyons Commercial Bank... †1911 56-1031	H. H. Tredway	E. S. Davoll	H. R. Tredway	Louise Meehle	10,000		133,000	105,500	21,000	Northern N., Tol.
Madison... Lake B 19 Pop. 1000	Exchange Bank... †1875 56-1032	A. S. Stratton	J. V. Winans	D. D. Smead		25,000	60,070	675,420	638,570	121,920	Chase N., N. Y.; Union Com. N. and 1st N., Clev.
Madisonville... Hamilton O 6 Pop. 8000	(See Cincinnati)										
Magnetic Springs... Union Pop. 500 I 11	Magnetic Springs Banking Co... †1916 56-1262	C. S. David	Lee Atherton	Anna B. Snyder		25,000	1,500	80,000	85,000	20,000	Han. N., N. Y.; N. Bk. Com., Col.
Magnolia... Stark G 18 Pop. 556	Bank of Magnolia Company... †1909 56-1033	Chas. E. Beck	W. H. Greer	John S. McLean	G. R. Mackall	25,000	23,000	450,000	325,000	125,000	N. Bk. Com., N. Y.; 1st N., Clev.; Mellon N., Pitt.
Malinta... Henry D 8 Pop. 345	Farmers & Merch. Bank... †1908 56-1034	J. A. Smith	E. W. Shuler	Henry Geist	Esther Mayer	25,000		157,000	172,000	26,000	N. Bk. Com. and Northern N., Tol.; 1st N., Napoleon.
Malta... Morgan L 16 Pop. 1000	Malta National Bank... †1972 56-1035	R. K. Brown	S. N. Manly	C. B. Smith	F. E. Hammond	50,000	25,000	290,000	250,000	140,000	1st N., N. Y.; New 1st N., Col.; Mellon N., Pitt.
Manchester... Adams Q 10 Pop. 2000	Bank of Manchester... †1909 56-621	F. M. Harover		R. O. Henderson	M. G. Harover	10,000	26,000	271,000	238,000	66,000	2d N., Cin.
" " "	Farmers National Bank... †1883 56-620	W. N. Watson	J. E. McNeil	G. D. Lovett	N. G. Hook	40,000	35,000	360,000	300,000	70,000	4th N., 1st N., and Fifth-Third N., Cin.
*Mansfield... Richland F 14 Pop. 27,824	*BANK OF MANSFIELD... †1892 56-150	(JOHN KRAUSE) B-L drafts a specialty. Thoroughly equipped to handle all banking matters entrusted to us.	W. E. LAUGHRIDGE	W. G. PATTERSON	G. F. FIGHTER	140,000	103,000	1,000,000	847,000	143,000	N. Bk. Com., N. Y.; 1st N., Clev.
" " "	*CITIZENS NATIONAL BANK... †1881 56-149	J. A. Rigby	R. Smith	S. A. Jennings	H. N. Stone	100,000	105,000	1,603,850	1,395,880	410,140	N. Bk. Com., N. Y.; Cont. & Com'l N., Chi.
" " "	*Farmers Savings & Trust Co... †1906 56-152	E. S. Nail	E. O. Townsend R. A. Baxter	J. B. Lindley Sec. and Tr.	C. W. Fuchs H. J. W. Smith A. Sec. and A. Tr.	200,000	242,800	1,441,030	1,658,620	225,550	N. Park, N. Y.; Peo. N., Pitt.; 1st N., Clev.
" " "	*MANSFIELD SAVINGS BANK... †1872 56-148	C. F. Ackerman	J. E. Brown	F. H. Marquis	R. S. Gibson J. J. Jones	200,000	300,000	4,500,000	4,000,000	1,250,000	Chem. N., N. Y.; Cent. N., 1st N., and Union Com. N., Clev.; Bk. of No. America, Phil., Citiz. N., Cin.
" " "	*Richland Savings Bank... †1908 56-151	M. B. Bushnell	F. M. Bushnell	C. H. Hughes	R. F. Cox	100,000	52,630	1,300,000	1,000,000	350,000	Han. N., N. Y.; Cont. & Com'l N., Chi.; Union Com. N. and 1st N., Clev.; Fifth-Third N., Cin.
" " "	*Security Savings & Trust Co... †1906 56-153	E. Remy	G. H. Weidner	F. M. Remy Sec. and Tr.	J. C. Hoffman A. Sec. and A. Tr.	100,000	58,770	555,440	596,530	117,670	N. City, N. Y.; Cent. N., Clev.
" " "	Mansfield Clearing House... (Members indicated by a*)	H. N. Stone	J. B. Lindley	Geo. E. Strock, Mgr.							
Mantua... Portage D 19 Pop. 721	First National Bank... †1900 56-1036	Bina Coit	R. G. Mayhew	Ira R. Hine	E. V. Mizer Gertrude Ritter	40,000	41,200	504,000	578,000	47,000	N. Bk. Com., N. Y.; Union Com. N., Clev.
Marblehead... Ottawa C 13 Pop. 1204	Marblehead Bank Co... †1870 56-1037	L. St. Marie	H. G. Gulau	J. F. Graves	E. St. Marie	12,500	10,650	195,800	145,000	48,000	Chase N., N. Y.; Am., Port Clinton; 1st N., Clev.
Marengo... Morrow H 12 Pop. 283	Marengo Banking Co... †1874 56-1038	J. D. Vail	W. L. Wert	J. W. Nelson		15,000	22,000	245,000	243,000	35,000	1st N., Clev.; N. Bk. of Morrow Co., Mt. Gilead; Huntington N., Col.

The FIFTH-THIRD NATIONAL BANK of CINCINNATI — OFFERS UNSURPASSED FACILITIES IN EVERY FORM OF DOMESTIC AND FOREIGN BANKING. — CORRESPONDENCE INVITED.



Number under Name of Bank is the New Transit Number given to each bank in U. S. exclusively by The Rand-McNally Bankers' Directory, under the authority of The American Bankers Ass'n.

NORTH CAROLINA—Con

1116 Number under Name of Bank is the New Transit Number given to each bank in U. S. exclusively by The Rand-McNally Bankers' Directory, under the authority of The American Bankers Ass'n.

OHIO—Continued

Non-Bank Towns with Nearest Banking Point (Indexed Acces.), Lawyers, Laws (indexed) in back of this volume. For Interest Rates, Holidays, etc., see Laws.

TOWN AND COUNTY. *County Seats. In No. 4 Fed. Res. Dist. C is Cincinnati Branch.	NAME OF BANK. *Mem. Am. Bks. Assn. \$State †Mem. State Bks. Assn. †Priv. ‡Mem. Fed. Res. [Estab.	PRESIDENT.	VICE-PRESIDENT.	CASHIER.	ASS'T CASHIER.	LIABILITIES.			RESOURCES.		PRINCIPAL CORRESPONDENTS.
						PAID-UP CAPITAL	SURPLUS AND PROFITS	DEPOSITS	LOANS & DISC'TS. BONDS, SECURITIES	CASH & EX-CHANGES, DUE FROM BANKS	
*Marietta... Washington C Pop. 15,140 M 18	CENTRAL NATIONAL BANK 56-248 *†'99	G. E. HAYWARD	F. L. ALEXANDER B. A. PLUMER	O. O. KINSEY	W. A. DAUBER D. C. SAVAGE R. C. BRITTON	\$ 300,000	\$ 250,000	\$2,050,000	\$2,000,000	\$ 352,000	Irving N., N. Y.; Bk. of Pitt. N. A., Pitt.; City N., Col.
" " "	CITIZENS NATIONAL BANK 56-249 *†'89	B. F. STRECKER	W. T. HASTINGS T. M. SHEETS	T. M. SHEETS	C. E. OESTERLE	100,000	148,050	1,306,050	1,476,670	161,490	1st N., N. Y.; Bk. of Pitt. N. A., Pitt.
" " "	Dime Savings Society... *†'71 56-247	C. H. Newton	Chas. W. Otto	P. M. White Sec. and Tr.			91,690	1,211,030	1,120,280	155,060	
" " "	FIRST NAT'L BK. 56-246 *†'63	WM. W. MILLS	G. C. BEST J. S. GOEBEL	J. S. GOEBEL	J. C. OTTO H. M. HART	300,000	419,360	3,428,710	3,903,630	573,518	N. Park and Seab. N., N. Y.; 1st N., Cin.
" " "	PEOPLES B'KNG & TRUST COMPANY 56-250 *†'02	D. A. BARTLETT	P. J. DONNELLY	J. H. McCOY Sec. and Tr.		250,000	350,000	2,700,000	2,500,000	350,000	Chase N., N. Y.; Mellon N., Pitt.
*Marion... Marion G 11 Pop. 28,501 "	CITY NATIONAL BANK ... *†'01 56-175	D. R. Crissinger	J. B. Guthery F. E. Guthery	D. H. Lincoln	L. D. Zachman	100,000	110,030	1,031,540	1,204,570	219,410	N. Bk. Com., N. Y.; Union Com. N., Clev.; Fifth-Third N., Cin.; Huntington N., Col.
" " "	Fahey Banking Co. ... *†'72 56-174	A. C. Edmondson	F. A. Huber	M. C. O'Brien	T. L. Fahey	300,000	74,000	632,210	927,000	88,580	Irving N., N. Y.; Union Com. N. and 1st N., Clev.; Ohio N., Col.
" " "	Marion County Bank Co. ... *†'39 56-173	W. H. Schaffner	G. D. Copeland C. O. Fisher	O. E. Kennedy	E. L. Bush C. L. Siffritt	250,000	418,000	1,476,000	1,687,910	201,660	Han. N., N. Y.; Corn Ex. N., Chi.; Union Com. N., Clev.; Fifth-Third N., Cin.
" " "	MARION NATIONAL BANK 56-176 *†'02	J. E. WADDELL	C. E. SAWYER J. G. LEFFLER	C. N. PHILLIPS	E. J. LEE H. J. MERCHANT	200,000	217,000	1,653,000	1,564,800	428,810	1st N. and N. City, N. Y.; Merch. Ln. & Tr. Co., Chi.; 1st N., Cin.; Ohio N. and City N., Col.
" " "	Marion Savings Bank ... *†'04 56-177	O. E. Merkel	J. W. Jacoby	B. F. Waples	S. H. De Long B. T. Wiant	50,000	28,390	704,530	729,580	70,350	Chase N., N. Y.; 1st N., Clev.; Mellon N., Pitt.; Fifth-Third N., Cin.
" " "	West Side Banking Co. ... *†'20 56-178	W. P. Kelly	Harry Smith D. E. Miller	H. S. Elliott		50,000					Chase N., N. Y.; Union Com. N., Clev.
Martins Ferry... Belmont Pop. 11,634 J 20	CITIZENS SAV. BANK ... *†'02 56-294	E. E. McCombs	J. E. Reynolds	H. H. Riethmiller	W. H. Wood	75,000	40,000	850,000	800,000	131,300	N. Bk. Com., N. Y.; Mellon N., Pitt.; Union Com. N., Clev.; Bk. of the Ohio Valley, Wheeling.
" " "	Commercial Bank Co. ... *†'72 56-292	George H. Smith	J. A. Dickson	Jas. G. Medill		25,000	62,980	627,320	584,710	129,560	Irving N., N. Y.; 1st N., Pitt.; N. Ex. and Dollar Sav. & Tr. Co., Wheeling.
" " "	Peoples Savings Bk. Co. ... *†'91 56-293	F. R. Sedgwick	G. L. Spence	Myron E. Cole	C. T. Updegraff	100,000	117,280	1,689,440	1,128,530	713,550	Chase N., N. Y.; 1st N., Clev. and Pitt.; N. Ex. and Dollar Sav. and Tr. Co., Wheeling.
*Martinsville... Clinton N 9 C Pop. 534	Farmers Bank ... *†'63 56-1039	D. B. Hunt		L. M. Townsend	H. H. Hiatt	25,000	500	175,000	170,000	61,000	1st N., Cin.
*Marysville... Union I 10 Pop. 3670	Bank of Marysville ... *†'53 56-532	W. O. Fullington	W. J. Conrad	E. A. Emmert	Fred Houston G. P. Scheiderer	75,000	16,310	1,015,310	871,380	222,540	Irving N., N. Y.; New 1st N., Col.; 1st N., Clev.; Fifth-Third N., Cin.
" " "	COMMERCIAL SAVINGS BK. 56-535 *†'09	LOUIS F. BLUE	CHAS. A. MORELOCK	FRED GABRIEL		35,000	14,050	337,180	293,290	90,140	N. City, N. Y.; Ohio N., Col.
" " "	Peoples Bank ... *†'74 56-533	G. E. Whitney		W. H. Perfect		25,000	6,390	318,170	270,740	78,820	Chase N., N. Y.; 1st N., Clev.; City N., Col.
" " "	UNION BANKING CO. ... *†'90 56-534	E. F. SOUTHARD	J. C. ASMAN	F. J. ASMAN	F. R. HOLYCROSS	42,000	35,000	800,000	700,000	75,000	Han. N., N. Y.; 1st N. and Union Com. N., Clev.; New 1st N., Col.

1116

OHIO BANKS—Marietta to Marysville

July, 1920

The 5th-3rd NATIONAL BANK of CINCINNATI — Resources Over \$55,000,000.00

July, 1920

OHIO BANKS — Mason to Miamisburg

1117

Number under Name of Bank is the New Transit Number given to each bank in U. S. exclusively by The Rand-McNally Bankers' Directory, under the authority of The American Bankers Ass'n.

OHIO—Continued

Non-Bank Towns with Nearest Banking Point (Indexed Access.), Lawyers, Laws (indexed) in back of this volume. For Interest Rates, Holidays, etc., see Laws.

TOWN AND COUNTY. County Seats. In No. 4 Fed. Res. Dist. C is Cincinnati Branch.	NAME OF BANK. ♦Mem. Am. Bks. Assn. †State ‡Mem. State Bks. Assn. †Priv. ◆Mem. Fed. Res. [Estab.]	PRESIDENT.	VICE-PRESIDENT.	CASHIER.	ASS'T CASHIER.	LIABILITIES.			RESOURCES.		PRINCIPAL CORRESPONDENTS.
						PAID-UP CAPITAL	SURPLUS AND PROFITS	DEPOSITS	LOANS & DISCOUNTS, BONDS, SECURITIES	CASH & EXCHANGES DUE FROM BANKS	
Mason Warren N 7 C Pop. 900	First National Bank ♦♦'04 56-820	W. E. Scott	W. R. Magie	B. L. Frye	Elsa Erbeck	\$ 25,000	\$ 11,620	\$ 177,550	\$ 176,720	\$ 21,040	1st N., Cin.
" " "	Mason Bank ♦♦\$'87 56-819	J. L. Thompson	W. W. Voorhls	H. B. Thompson	R. O. Stonebraker	25,000	8,000	250,000	223,500	48,000	Seab. N., N. Y.; 4th N., Fifth-Third N., and 1st N., Cin.
Massillon Stark F 17 Pop. 17,428	First National Bank ♦♦'48 56-211	P. L. Hunt	J. E. McLain	W. A. Krenrick	A. J. Albright	300,000	276,460	3,242,690	3,671,130	493,020	N. City, N. Y.; 1st N., Clev. and Pitt.
" " "	MERCHANTS NATIONAL BK. ♦♦'90 56-213	I. M. Taggart	Fred H. Snyder	A. J. Waltz	Thomas Burd H. S. Stoner	500,000	278,940	3,012,520	4,323,140	296,810	Han. N., N. Y.; 1st N., Chi.; 1st N., Pitt.; Cent. N., Clev.
" " "	Ohio Banking & Trust Co. ♦♦\$'15 56-214	F. W. Arnold	J. F. Snyder	O. D. Miller	S. G. Edgar	150,000	68,480	1,301,230	1,223,960	205,800	Irving N. and Merch. N., N. Y.; 1st N. and Union Com. N., Clev.
" " "	State Bank of Massillon ‡\$'03 56-215	Z. T. Shoemaker	C. H. Stoner	W. L. Bechtel		82,500	25,500	965,880	914,350	176,240	N. Park, N. Y.; 1st N., Clev.; Mellon N., Pitt.
" " "	Union National Bank ♦♦'65 56-212	J. H. Hunt	H. T. Beatty	H. L. McLain	J. G. Lester	150,000	102,970	1,094,600	1,298,940	108,980	Atlantic N., N. Y.; 1st N., Clev.; Far. Dep. N., Pitt.
Maumee Lucas O 9 Pop. 3000	STATE SAVINGS BANK CO. ♦♦\$'08 56-597	S. J. Eckenrode	D. Carney J. A. Heilman	L. B. Rhonehouse	C. G. Brell	25,000	2,500	243,500	244,650	34,930	Chase N., N. Y.; Dime Sav. Bk. Co. and O. Sav. Bk. & Tr. Co., Tol.; 1st N., Clev.
" " "	Union Deposit Bank ♦♦'66 56-596	A. F. Mitchell	H. S. Woodbury	A. W. Cone	A. Y. Winslow		14,600	395,000	335,700	73,900	Chase N., N. Y.; Northern N., Tol.
McArthur Vinton N 14 C Pop. 1107	Vinton County National Bk. ♦♦'67 56-1040	D. Will		A. Will, Jr.		50,000	67,530	486,210	425,570	193,170	Imp. & Tra. N., N. Y.; 1st N., Cin.
McClure Henry D 8 Pop. 600	Farmers State Bank ♦♦\$'17 56-1274	T. U. McClure	W. H. Armbruster	O. S. Shepard	Miss Zoe Durbin A. C. Moine	35,000	9,200	335,000	325,000	35,000	Mech. & Metals N., N. Y.; N. Bk. Com. and Northern N., Tol.
McComb Hancock E 9 Pop. 1200	Peoples Banking Co. ♦♦\$'88 56-1042	O. P. Shaw	J. M. Martin	J. Wasson	F. L. Stoker	25,000	50,000	500,000	500,000	75,000	Mech. & Metals N., N. Y.; Union Com. N., Clev.
McConnellsville Morgan Pop. 1831 L 16	CITIZENS NATIONAL BANK ♦♦\$'05 56-639	T. J. Bailey	E. M. Stanbery Hugh Donahue	O. W. Gillespie	J. R. Alderman	100,000	52,540	391,300	621,700	97,420	Han. N., N. Y.; Mellon N. and 1st N., Pitt.; City N., Col.
" " "	Citizens Savings Bank ♦♦'05 56-640	T. J. Bailey	E. M. Stanbery L. J. Weber	C. W. Kennedy, Sec. and Tr.		50,000	11,920	216,120	227,450	29,630	Citiz. N., McConnellsville.
" " "	First National Bank ♦♦'63 56-638	J. T. Stanton	John O. Lyne H. M. Finley J. J. Hulse	S. A. Finley		100,000	33,000	350,000	501,650	80,000	1st N., N. Y.; Bk. of Pitt. N. A., Pitt.; New 1st N., Col.; Fifth-Third N., Cin.
McCutchenville Wyandot Pop. 350 E 11	Farmers Bank ♦♦\$'16 56-1258	J. D. Curlis		J. L. Bare	Emma Bare	30,000	2,610	98,090	112,270	16,300	Han. N., N. Y.; Union Com. N., Clev.; Lewis Bk. & Tr. Co., Upper Sandusky.
Mechanicsburg Champ'n Pop. 2000 J 9	Central Bank ♦♦'90 56-692	C. R. Hunter	P. J. Burnham J. F. Kimball	E. W. Johnson	John P. Burnham R. N. Mitchell	100,000	20,000	450,000	400,000	85,000	Chase N., N. Y.; 1st N., Clev.; Fifth-Third N., Cin.; Ohio N., Col.
" " "	Farmers Bank ♦♦\$'65 56-691	F. M. Clemans	B. F. Hull W. W. McCoy Chas. Frank	W. W. Burnham		100,000	55,150	476,270	468,990	162,420	Imp. & Tra. N., N. Y.; New 1st N. and city N., Col.; 1st N., Cin.
Medina Medina E 16 Pop. 3000	Medina County National Bk. ♦♦'98 56-569	W. H. Albro		B. Hendrickson	W. C. Smith	50,000	27,920	495,690	568,280	43,810	N. City, N. Y.; 1st N. and Cent. N., Clev.
" " "	Old Phenix National Bk. ♦♦'73 56-567	Blake McDowell	D. C. Shepard	C. E. Jones	R. O. McDowell E. F. Gibbs	100,000	134,720	1,808,390	1,669,960	236,250	Han. N., N. Y.; Cent. N., Union Com. N., and 1st N., Clev.
" " "	Savings Deposit Bk. Co. ♦♦\$'92 56-568	A. T. Spitzer	E. R. Root	E. B. Spitzer	J. E. Mason H. E. Aylard R. W. Baxter	50,000	95,000	1,200,500	1,209,300	165,300	Spitzer, Rorick & Co., N. Y.; Union Com. N., 1st N., and Guardian Sav. & Tr. Co., Clev.
Mendon Mercer G 6 Pop. 621	First National Bank ♦♦'08 56-1043	P. W. Fishbaugh	Grant Rice	W. L. Ammerman		25,000	12,000	330,000	290,000	50,000	Han. N., N. Y.; 4th N., Cin.
Metamora Fulton B 8 Pop. 650	FARMERS & MERCH. BK. CO. ♦♦\$'01 56-853	F. E. BRODBECK	F. T. SULLIVAN CHAS. GESTWITE	E. A. SEELEY	L. R. HACKETT	25,000	9,000	281,560	327,780	10,040	Han. N., N. Y.; Com'l Sav. Bk. & Tr. Co., Tol.; 1st N., Clev.
" " "	Home Savings Bank ♦♦'01 56-854	E. S. Davoll	Horace Tredway	H. H. Tredway	Chas. J. Malone	12,000	610	410,000	400,000	48,000	Northern N., Tol.
Miamisburg Montgomery C Pop. 5000 L 7	FIRST NATIONAL BANK ♦♦'86 56-503	T. V. Lyons	W. H. Albrecht S. H. Mays	Charles F. Eck	G. A. Schuster	100,000	115,000	930,000	795,000	50,000	Han. N., N. Y.; 1st N., Cin.
" " "	Miamisburg Banking Co. ♦♦\$'07 56-504	J. J. Schwartz	F. Swartztrauber	J. H. Schoenfeld		25,000	8,000	262,000	206,000	75,000	N. City, N. Y.; Lin. N., Cin.
" " "	Miami Valley Savings Bank ♦♦\$'20 56-1305	C. F. Eck	S. E. Waters W. B. Byers	F. W. Rosnagle		50,000	10,000				Bk. of the Manhattan Co., N. Y.; Citiz. N., Cin.

The 5th-3rd NATIONAL BANK of CINCINNATI — Resources \$55,000,000 ABILITY WILLINGNESS COURTESY



Number under Name of Bank is the New Transit Number given to each bank in U. S. exclusively by The Rand-McNally Bankers' Directory, under the authority of The American Bankers Ass'n.

NORTH CAROLINA—Con

1118 Number under Name of Bank is the New Transit Number given to each bank in U. S. exclusively by The Rand-McNally Bankers' Directory, under the authority of The American Bankers Ass'n.

OHIO—Continued

Non-Bank Towns with Nearest Banking Point (Indexed Acces.), Lawyers, Laws (indexed) in back of this volume. For Interest Rates, Holidays, etc., see Laws.

TOWN AND COUNTY. *County Seats. In No. 4 Fed. Res. Dist. C is Cincinnati Branch.	NAME OF BANK. *Mem. Am. Bks. Assn. \$State †Mem. State Bks. Assn. †Priv. ◆Mem. Fed. Res. [Estab.]	PRESIDENT.	VICE-PRESIDENT.	CASHIER.	ASS'T CASHIER.	LIABILITIES.			RESOURCES.		PRINCIPAL CORRESPONDENTS.
						PAID-UP CAPITAL	SURPLUS AND PROFITS	DEPOSITS	LOANS & DIS- C'T'S. BONDS, SECURITIES	CASH & EX- CHANGES, DUE FROM BANKS	
Middlefield...Geauga C 19 Pop. 800	Middlefield Banking Co.*2\$'01 ◆ 56-1044	J. E. Johnson	W. H. Cromwell	W. E. Norris, Sec. and Tr.	P. C. Brown, A. Tr.	\$ 25,000	\$ 30,500	\$ 453,000	\$ 434,650	\$ 33,000	Seab. N., N. Y.; 1st N., Clev.
Middle Point...Van Wert F 6 Pop. 800	Middlepoint Banking Co.†'07 56-1045	E. A. Leathers	G. R. Reed	W. M. McGinnis	C. B. McMillin	33,085	3,140	160,070	148,600	41,750	Han. N., N. Y.; 1st N., Van Wert.
Middleport...Meigs O 15 C Pop. 4000	Citizens National Bank...2\$'07 56-1046	C. F. Rathburn	J. B. Downing	W. E. Russell		25,000	50,000	350,000	325,000	100,000	Liberty N., N. Y.; 1st N., Cin. and Clev.
" " " " " "	Mutual National Bank...20 56-1300	A. W. McKay	B. H. Rawlings	J. E. Bailey		25,000	2,500				
Middletown...Butler M 6 C Pop. 23,594	American Trust & Savings Bank...56-226...2\$'11	C. B. Niederlander	A. H. Walburg	Carleton Eldridge	J. F. Mulligan R. R. Wolverton Eph. Dimmack C. J. Stahl R. H. Snyder	100,000	66,530	2,130,750	1,999,060	298,210	Chase N. and Irving N., N. Y.; 1st N. and Fifth-Third N., Cin.; 1st & Merch. N., Mid- dletown.
" " " " " "	First & Merchants National Bank...56-224...2\$'85	M. W. Renick	J. A. Aull	Chas. J. Brooks		400,000	300,000	2,500,000	2,800,000	300,000	Chase N., N. Y.; Fifth-Third N. and 1st N., Cin.
" " " " " "	Oglesby & Barnitz Co.*2\$'50 56-223	W. O. Barnitz	W. D. Oglesby J. W. Shafer	C. E. Sebald		50,000	121,870	1,137,660	793,030	136,710	Imp. & Tra. N., N. Y.; Lin. N. and 1st N., Cin.
Milan...Erie D 13 Pop. 696	Farmers & Citiz. Banking Co. ◆ 56-1047...2\$'10	A. L. Hoover	B. F. Turner F. A. Kelley	E. G. Ruggles	Wade Roberts	25,000	18,330	422,810	396,060	9,940	1st N., Clev.; Citiz. N., Norwalk.
Milford...Clermont O 7 C Pop. 1600	Milford National Bank...2\$'84 56-712	G. H. Eveland	G. M. Roudebush	F. C. Hartsock	A. J. Allen	60,000	79,000	660,000	660,000	120,000	N. Bk. Com., N. Y.; 4th N., Cin.
Milford Center...Union I 10 Pop. 700	Farmers & Merch. Bank 2\$'07 56-832	L. F. Erb	A. L. Burson	W. P. Vollrath	P. J. Shea	25,000	11,450	214,120	216,180	32,530	Mech. & Metals N., N. Y.; Hayden-Clinton N., Col.; 1st N., Clev.
" " " " " "	Milford Center Bank...2\$'78 56-831	F. G. Fullington		L. A. Michel		10,000	4,000	300,000	246,850	45,200	Irving N., N. Y.; New 1st N., Col.
Milledgeville...Fayette M 10 C Pop. 187	Milledgeville Bank...2\$'03 56-1043	R. H. Fichthorn	J. L. Coil	W. E. Smith	Fern Fichthorn	31,000	2,000	200,000			4th N., Cin.
Millersburg...Holmes H 16 Pop. 2000	J. & G. Adams Bank...2\$'70 56-611	H. W. Cary		W. W. Adams	D. A. Cary	30,000	30,700	455,000	461,700	54,000	1st N., N. Y.; Cent. N., Clev.
" " " " " "	Commercial & Sav. Bank...2\$'11 56-613	E. A. Uhl	G. W. Sharp	O. O. Fisher	Reuben Hochstet- ter	50,000	53,000	705,000	638,000	166,760	N. City, N. Y.; Cent. N., Clev.
" " " " " "	Farmers & Merch. Bk. Co.*2\$'04 56-612	W. A. Miller	F. F. Smith	Louis Miley		30,000	35,000	500,000	480,000	65,000	Han. N., N. Y.; Cent. N., Clev.
Millersport...Fairfield K 13 Pop. 450	Millersport Bank Co.*2\$'07 56-1049	A. W. Peters	W. E. Zollinger	C. R. Lewis	J. L. Patterson	15,000	9,000	183,990	165,620	37,840	Chase N., N. Y.; Huntington N. and Ohio N., Col.
Minerva...Stark G 19 Pop. 2500	Minerva Banking Co.*2\$'15 56-1255	C. B. Sala	F. A. Harsh A. Thomas	O. W. Kurtz	A. G. Beckman, Sec.	50,000	4,200	253,410	259,120	29,320	Merch. N., N. Y.; 1st N., Clev.; 1st Tr. & Sav., Canton.
" " " " " "	Minerva Sav. & Tr. Co.*2\$'85 ◆ 56-1050	W. Pennock	M. Shaw Chas. Wernet	F. A. Unkefer, Tr. F. E. Hoffee, A. Tr.	H. S. Olnhausen, Sec. W. R. Kurtz, A. Sec.	50,000	54,940	1,844,310	1,805,460	202,250	Chase N., N. Y.; 1st N., Clev.
Mingo Junction...Jefferson Pop. 4800 H 21	First National Bank...2\$'01 56-1051	C. B. Armstrong	Henry Scott	W. D. Armstrong		25,000	56,660	767,390	782,760	121,840	Han. N., N. Y.; Far. Dep. N., Pitt.
Minster...Auglaize H 6 Pop. 1700	Minster State Bank...2\$'14 ◆ 56-1052	J. W. Eiting	O. E. Dunan	August Schunck	J. T. Haverbeck	25,000	27,310	376,300	389,530	26,770	1st N., N. Y. and Clev.
Mogadore...Portage E 18 Pop. 1800	Mogadore Savings Bank *2\$'18 56-1282	J. K. Williams	C. Fenton S. S. Carper	A. T. Kingsbury, Tr.	Geo. T. Whitmore, Sec.	50,000	3,000	260,000	265,000	58,000	Am. Ex. N., N. Y.; First-Second N. and Ohio Sav. & Tr. Co., Akron.
Monroe...Butler M 6 C Pop. 255	Monroe National Bank...2\$'05 56-1053	W. H. Compton	W. M. Stewart H. Q. Gallaher	A. T. Smith	Beulah M. Boyd	25,000	19,500	171,190	221,340	34,530	Han. N., N. Y.; 1st N., Cin.
Monroeville...Huron D 13 Pop. 1152	Farmers & Citizens Bkg. Co. 56-1054...2\$'05	Louis Erf	J. C. Heter G. G. Van Horn	G. G. Van Horn	C. L. Powley	25,000	50,650	615,600	577,290	90,140	Chase N., N. Y.; Union Com. N., Clev.
Montpelier...Williams B 6 Pop. 3,052	Farmers & Merchants State & Savings Bank...2\$'10 56-566	A. E. Kaufman	A. Schlegel	Chas. A. Roode	H. H. Wisman	40,000	20,000	700,000	660,000	75,000	Mech. & Metals N., N. Y.; Home Sav. Bk. Co. and Com'l Sav. Bk. & Tr. Co., Tol.
" " " " " "	Montpelier Nat'l Bank...2\$'84 56-564	J. D. Hill	Jerry Drake	O. H. Bowen	W. P. Tressler	60,000	20,000	620,000	600,000	120,000	1st N., Clev.
Morrill...Marion G 11 Pop. 334	Morrill Banking Co.*2\$'05 56-1055	Jno. Washburn	E. Browne	J. H. Bardon		50,000	23,000	200,000	250,000	30,000	1st N., Clev.
Morristown...Belmont J 19 Pop. 400	Morristown State Bk. Co. 56-1056...2\$'17	F. W. Dolen	Lincoln Lynn	F. S. Milner		25,000	3,000	105,000	115,000	16,000	Irving N., N. Y.; New 1st N., Col.; 1st N., Bel- laire.
Morrow...Warren N 7 C Pop. 832	First National Bank...2\$'07 56-800	R. Evans	Phillip Whitacre P. K. Urton	C. W. Hick	Margaret Wund	25,000	8,000	165,000	200,000	20,000	Fifth-Third N. and 4th N., Cin.
" " " " " "	Morrow National Bank...2\$'07 56-799	W. D. Corwin	Karl M. Brown	E. C. Dunham		25,000	9,330	167,080	131,310	76,700	1st N., Cin.

1118

OHIO BANKS—Middlefield to Morrow

July, 1920

The FIFTH-THIRD NATIONAL BANK of CINCINNATI IN THE CENTRAL CITY OF THE FOURTH FEDERAL RESERVE DISTRICT OFFERS UNSURPASSED SERVICE TO BANKS AND BANKERS

1119 Number under Name of Bank is the New Transit Number given to each bank in U. S. exclusively by The Rand-McNally Bankers' Directory, under the authority of The American Bankers Ass'n.

OHIO—Continued

Non-Bank Towns with Nearest Banking Point (Indexed Acces.), Lawyers, Laws (Indexed) in back of this volume. For Interest Rates, Holidays, etc., see Laws.

TOWN AND COUNTY. *County Seats. In No. 4 Fed. Res. Dist. C is Cincinnati Branch.	NAME OF BANK. *Mem. Ad. Bks. Assn. \$State †Mem. State Bks. Assn. †Priv. ◆Mem. Fed. Res. †Estab.	PRESIDENT.	VICE-PRESIDENT.	CASHIER.	ASS'T CASHIER.	LIABILITIES.			RESOURCES.		PRINCIPAL CORRESPONDENTS.
						PAID-UP CAPITAL	SURPLUS AND PROFITS	DEPOSITS	LOANS & DIS- C'T'S. BONDS, SECURITIES	CASH & EX- CHANGES DUE FROM BANKS	
Moscow... Clermont P 7 C Pop. 350	State Bank of Moscow... *\$04 56-1057	W. R. Fee	W. C. Staats	A. F. Kayser	C. E. Lough, Sec.	\$ 15,000	\$ 18,850	\$ 138,110	\$ 147,630	\$ 23,230	Fifth-Third N., Cin.
Mt. Blanchard... Hancock Pop. 438 F 10	Citizens Bank... *\$10 56-1058	W. A. Fahl	O. S. Bell	Dean Cunningham	W. G. Myers	25,000	9,050	160,000	143,000	36,850	Mech. & Metals N., N. Y.; Northern N., Tol.
Mt. Cory... Hancock F 8 Pop. 290	Farmers Bank... †07 56-1059	N. W. Cunningham		G. L. Guin							Northern N., Tol.
Mt. Eaton... Wayne C 9 Pop. 250	Bank of Mt. Eaton... *\$20 56-1293	J. H. Villard	A. E. Graber	E. Ruch		25,000	2,500	58,150	57,270	30,650	Han. N., N. Y. 1st N., Clev.
*Mt. Gilead... Morrow H 12 Pop. 2000	MT. GILEAD NATIONAL BK. 56-668 *\$63	H. H. HARLAN	MARK COOK	G. W. SCHAAF		50,000	110,000	730,000	720,000	207,000	Han. N., N. Y.; Cent. N., Clev.; Ohio N., Col.
" " "	NAT'L BANK OF MORROW CO. 56-669 *\$30	W. D. MATHEWS	A. V. MIRACLE H. R. TALMAGE	J. W. GLAUNER		50,000	7,000	250,000	300,000	45,000	N. City, N. Y.; 1st N., Clev.; Huntington, N., Col.
" " "	Peoples Savings Bk. Co. *\$04 56-670	W. B. Robinson	N. Tucker	A. C. Duncan		50,000	45,000	500,000	500,000	73,000	N. Park, N. Y.; 1st N., Clev.; Northern N., Tol.; New 1st N., Col.
Mt. Healthy... Hamilton N 6 C Pop. 2500	First National Bank... *\$05 56-1060	O. N. Kinney	T. E. Buck Joseph Weber	Alexis Brown	Joseph Weber	25,000	31,310	525,230	512,110	85,660	Fifth-Third N., Cin.
Mt. Orab... Brown P 8 C Pop. 539	Brown County National Bk. 56-1249 *\$15	F. W. Kibler	A. W. Moon	W. Scott Liming	John T. Cremer	25,000	7,000	200,000	180,000	50,000	Atlas N. and Fifth-Third N., Cin.
Mt. Pleasant... Jefferson Pop. 701 1 20	Peoples National Bank... *\$08 56-829	Michael Gallagher	J. M. Bennett	E. B. Jones	H. E. Price	50,000	15,380	336,120	378,460	68,890	Seab. N., N. Y.; N. City, Clev.; N. Ex., Wheeling, W. Va.; Steubenville Bank & Tr. Co., Steubenville.
Mt. Sterling... Madison L 11 Pop. 1200	CITIZENS NATIONAL BANK 56-741 *\$08	A. S. THOMAS	S. W. BEALE	H. J. TAYLOR	A. R. ALKIRE	60,000	62,000	670,000	827,000	40,000	N. Park, N. Y.; Huntington, N., Col.
" " "	FIRST NATIONAL BANK *\$74 56-740	W. C. BOSTWICK	R. B. RICE	O. J. RAY	E. R. JULIAN J. J. KALKLOSCH	75,000	158,650	1,015,000	1,300,000	120,000	N. City, N. Y.; Cont. & Com'l N., Chi.; New 1st N. and Citiz. Tr. & Sav., Col.
*Mt. Vernon... Knox H 14 Pop. 9,237	First National Bank... *\$65 56-298	S. W. Alsdorf	H. S. Jennings	W. P. Welshmyer		50,000	23,000	475,000	340,000	155,000	Mech. & Metals N., N. Y.; Cont. & Com'l N., Chi.; 1st N., Cin.
" " "	Knox County Sav. Bank *\$73 56-299	James Israel	B. D. Herron	H. S. Workman	George W. McNabb R. C. Baker	50,000	119,330	1,595,090	1,295,170	469,250	Han. N., N. Y.; Bk. of Pitt. N. A., Pitt.; 1st N., Clev.; Fifth-Third N., Cin.
" " "	New Knox National Bank... *\$47 56-297	D. B. Kirk	J. M. Ewalt H. C. Devin	Wm. A. Ackerman	J. H. McFarland	100,000	56,960	799,390	905,700	147,950	Han. N., N. Y.; 1st N., Chi.
Mt. Victory... Hardin H 10 Pop. 729	MT. VICTORY BANK... *\$90 56-815	J. N. Richardson	H. E. Dickinson	J. A. Korn	John A. Dickinson	30,000	6,000	310,000	354,000	46,000	Chase N., N. Y.; Cont. & Com'l N., Chi.; 1st N., Clev.; Huntington N., Col.
" " "	Mt. Victory Savings Bk. *\$06 56-816	J. J. Boone		Helen Boone		7,500	6,000	50,000	50,000	13,500	Han. N., N. Y.; Cent. N., Col.; Union Com. N., Clev.
Mt. Washington... Hamilton C Pop. 1200 O 8	First National Bank... *\$10 56-1062	E. R. Weachter	C. H. Hopper	Edith E. Lancaster		25,000	16,500	240,000	193,000	32,940	Fifth-Third N., Cin.
Mowrystown... Highland C Pop. 326 O 9	White Oak Valley Bank *\$02 56-1063	James F. Cross	Ira Roberts	C. W. Rhoten	I. Q. Rhoten	25,000	18,260	196,660	206,590	25,000	Fifth-Third N. and 4th N., Cin.
*Napoleon... Henry C 7 Pop. 4007	Commercial State Bank *\$13 56-1236	J. B. Augenstein		E. M. Gregg	George M. McKee	50,000	41,900	1,178,370	1,129,140	188,640	Han. N., N. Y.; Northern N., Tol.
" " "	First National Bank... *\$99 56-515	M. E. Loose		L. T. Loose	M. S. Hudson E. E. Lingel C. B. Walkins	50,000	41,740	783,130	809,170	105,420	N. Bks. Com., N. Y. and Tol.; 1st N., Clev.
" " "	Napoleon State Bank... *\$09 56-516	G. E. Rafferty	Fred Gerken	A. Daman		50,000	48,000	900,000	925,000	85,000	Han. N., N. Y.; 1st N. Clev.; Northern N., Tol.
Navarre... Stark G 17 Pop. 1357	Navarre Deposit Bk. Co. *\$95 56-1065	D. A. Muskoff	P. Loew	P. M. Zinsmaster	F. L. Zinsmaster	25,000	75,000	430,000	470,000	60,000	Chase N., N. Y.; 1st N., Clev.
Neffs... Belmont J 20 Pop. 3000	Neffs National Bank... *\$10 56-1066	Franklin Neff	Alexander Neff	W. D. Porterfield		25,000	15,000	256,000	248,000	20,000	Chase N., N. Y.; Bk. of Pitt. N. A., Pitt.; Huntington N., Col.
Nelsonville... Athens M 15 C Pop. 6440	Citizens Central Bank... *\$10 56-423	R. H. Jackson	Jas. Sharp	W. T. Bean	L. R. Kelch	50,000	41,000	470,000	425,000	121,000	Han. N., N. Y.; Com'l N., Col.
" " "	Peoples Bank Co. *\$90 56-427	W. H. Parks	J. M. Hyde	J. V. Wood	R. W. Parks	50,000	21,480	867,580	711,680	209,270	Imp. & Tra. N., N. Y.; Huntington N., Col.; Fifth-Third N., Cin.

July, 1920

OHIO BANKS—Moscow to Nelsonville

1119

CHARTER No. 20 — The FIFTH - THIRD NATIONAL BANK of CINCINNATI — OVER FIFTY YEARS OF SERVICE



Number under Name of Bank is the New Transit Number given to each bank in U. S. exclusively by The Rand-McNally Bankers' Directory, under the authority of The American Bankers Ass'n.

NORTH CAROLINA—Cont

1120 Number under Name of Bank is the New Transit Number given to each bank in U. S. exclusively by The Rand-McNally Bankers' Directory, under the authority of The American Bankers Ass'n.

OHIO—Continued

Non-Bank Towns with Nearest Banking Point (Indexed Access.), Lawyers, Laws (indexed) in back of this volume. For Interest Rates, Holidays, etc., see Laws.

TOWN AND COUNTY. *County Seats. In No. 4 Fed. Res. Dist. C is Cincinnati Branch.	NAME OF BANK. *Mem. Am. Bks. Assn. †State ‡Mem. State Bks. Assn. †Priv. ◆Mem. Fed. Res. [Estab.	PRESIDENT.	VICE-PRESIDENT.	CASHIER.	ASS'T CASHIER.	LIABILITIES.			RESOURCES.		PRINCIPAL CORRESPONDENTS.
						PAID-UP CAPITAL	SURPLUS AND PROFITS	DEPOSITS	LOANS & DISC'TY. BONDS, SECURITIES	CASH & EX-CHANGES, DUE FROM BANKS	
Nevada.....Wyandot F 11 Pop. 1000	FARMERS & MERCH. BANK COMPANY ...56-786...‡\$'07	J. W. WYNKOOP SEND US YOU Special attention Please send 15c with each sight draft for presentation and 25c for Credit Reports.	E. T. BURNSIDE R NEVADA ITE on given Bill of Lading drafts, Cash and Time	W. A. WOLFE MS. Lading drafts, Cash and Time	-----	\$ 12,500	\$ 7,000	\$ 131,000	\$ 124,500	\$ 16,500	Han. N., N. Y.; Com'l N., Tiffin; Cent. N., Clev.; Fifth-Third N., Cin.
" " "	Nevada Deposit Bank...‡\$'73 56-785	W. L. Blair	H. L. Kuenzli	J. A. Williams	R. C. Blair	35,000	10,000	343,000	285,000	40,000	Blair & Co., N. Y.; 1st N. and Union Com. N., Clev.; Northern N., Tol.
*Newark.....Licking J 14 Pop. 26,718	First National Bank...‡\$'65 56-127	F. S. Wright	-----	E. C. Wright	N. S. Suter F. F. Wright	100,000	209,480	961,340	826,990	218,410	N. City, N. Y.; 1st N., Clev.
" " "	Franklin National Bank...‡\$'45 56-126	W. A. Robbins	A. F. Crayton	B. F. Skidmore	J. H. Franklin	250,000	106,110	974,620	1,056,720	315,680	Han. N., N. Y.; Cont. & Com'l N., Chi.; Far. Dep. N., Pitt.; Union Com. N., Clev.
" " "	Licking Co. Bank & Tr. Co. 56-128 ‡\$'02	E. T. Rugg	Frank Yost	A. A. Haines	W. H. Miles I. J. Ditter	200,000	81,680	1,924,860	1,723,540	551,430	N. City, N. Y.; 1st N., Clev.; Mellon N., Pitt.; New 1st N., Col.
" " "	NEWARK TRUST COMPANY ◆ 56-129 ‡\$'03	W. C. METZ	W. H. SMITH ROE EMERSON	L. T. REES, Sec. and Tr.	W. T. SUTER, A. Sec.	200,000	200,000	2,808,960	2,656,880	401,090	N. Park and N. City, N. Y.; Cont. & Com'l N., Chi.; Ohio N., Col.; Union Com. N., Clev.
" " "	Park National Bank...‡\$'07 56-130	A. R. Lindorf	R. S. Wyeth	A. C. Krug	Carl J. Ankele	100,000	45,000	600,000	600,000	135,000	N. City, N. Y.; Huntington N., Col.
New Bremen.....Auglaize Pop. 1800 H 6	FIRST CITY BANK ...‡\$'08 56-671	ADOLPH BOESEL Special attention Please send 15c with each sight draft for presentation and 25c for Credit Reports.	JULIUS BOESEL on given Bill of Lading drafts, Cash and Time	G. A. KUNNING Lading drafts, Cash and Time	h and Time Items.	10,000	2,280	664,620	607,350	57,000	Han. N., N. Y.; 1st N., Clev.
" " "	FIRST NATIONAL BANK ...‡\$'05 56-672	JULIUS BOESEL Special attention Please send 15c with each sight draft for presentation and 25c for Credit Reports.	ADOLPH BOESEL on given Bill of Lading drafts, Cash and Time	H. F. BIENZ Lading drafts, Cash and Time	R. E. BOESEL h and Time Items.	50,000	32,700	569,350	669,270	55,560	Chase N., N. Y.; 1st N., Clev.; Lin. N., Cin.
New Carlisle...Clark K 8 C Pop. 1100	First National Bank...‡\$'08 56-680	J. H. Cook	W. A. Higgins	G. L. Ort	Maud Taylor	30,000	7,500	120,000	173,000	15,000	N. City, N. Y.; New 1st N., Col.; Fifth-Third N., Cin.
" " "	New Carlisle Bank...‡\$'13 56-679	F. E. Thompson	J. W. Studebaker	L. N. Doom	Eva L. Bolinger Anna M. Frantz	30,000	8,020	181,690	154,930	56,730	1st N., Cin.; City N., Dayton; Mad River N., Springfield N., and Lagonde N., Springfield.
Newcomerstown...Tusc's Pop. 3800 I 17	First National Bank...‡\$'900 56-575	W. M. Brode	-----	O. B. Vogenitz	J. H. Lippincott	50,000	19,000	377,650	355,480	151,550	Han. N., N. Y.; 1st N., Clev. and Pitt.
" " "	Oxford Bank...‡\$'83 56-574	Geo. W. Mulvane	J. S. Barnett	Theo. F. Crater	H. H. Eagan S. L. Slow	60,000	38,480	815,450	764,470	145,130	Mech. & Metals N., N. Y.; Far. Dep. N., Pitt.; 1st N., and Union Com. N., Clev.
New Concord...Muskingum Pop. 2000 J 17	First National Bank...‡\$'03 56-1069	L. J. Graham	W. Culbertson	E. A. Montgomery	-----	25,000	9,630	248,170	223,490	101,130	Seab. N., N. Y.; 1st N. and Old Citiz. N., Zanesville.
New Holland...Pickaway Pop. 1000 M 11	First National Bank...‡\$'04 56-1070	George Kirk	M. S. Bartholomew	W. C. Crawford	John T. Dick	50,000	27,380	263,780	290,370	65,900	Chase N., N. Y.; 1st N., Cin.
New Knoxville...Auglaize Pop. 487 H 7	Peoples Savings Bank...‡\$'10 56-1071	Herman Kuhlman	-----	H. H. Kuhlman	-----	12,000	5,730	301,520	283,920	42,950	Han. N., N. Y.; Home Bkg. Co., St. Marys.
New Lebanon, Montgome- ry C Pop. 250...K 6	Farmers Bank...‡\$'13 56-1237	O. F. Brumbaugh	E. O. Kreitzer	O. K. Edwards	Laura B. Conover	5,000	6,310	173,680	132,040	44,400	1st N., Cin.
*New Lexington...Perry Pop. 3157 L 15	Citizens National Bank...‡\$'03 56-581	A. Garlinger	B. F. Rodgers	R. A. Chappellear	R. E. Schofield	50,000	35,000	626,620	530,510	163,000	N. Bk. Com., N. Y.; Ohio N., Col.; 1st N., Clev.
" " "	Perry County Bank...‡\$'72 56-580	Wm. Johnson	C. P. Thacker	J. O. Newlon	-----	75,000	40,000	741,000	700,000	144,000	Bk. of N. Y. N. B. A., N. Y.; Ohio N., Col.; 4th N., Cin.

1120

OHIO BANKS—Nevada to New Lexington

July, 1920

THE FIFTH - THIRD NATIONAL BANK of CINCINNATI—THE BANKERS' BANK SINCE 1863

1121 Number under Name of Bank is the New Transit Number given to each bank in U. S. exclusively by The Rand-McNally Bankers' Directory, under the authority of The American Bankers Ass'n.

OHIO—Continued

Non-Bank Towns with Nearest Banking Point (Indexed Acces.), Lawyers, Laws (indexed) in back of this volume. For Interest Rates, Holidays, etc., see Laws.

July, 1920

OHIO BANKS—New London to Norwalk

1121

TOWN AND COUNTY. County Seats. In No. 4 Fed. Res. Dist. G is Cincinnati Branch.	NAME OF BANK. *Mem. Am. Bks. Assn. \$State †Mem. State Bks. Assn. †Priv. ‡Mem. Fed. Res. †Estab.	PRESIDENT.	VICE-PRESIDENT.	CASHIER.	ASS'T CASHIER.	LIABILITIES.			RESOURCES.		PRINCIPAL CORRESPONDENTS.
						PAID-UP CAPITAL	SURPLUS AND PROFITS	DEPOSITS	LOANS & Dis- c'ts. Bonds, Securities	CASH & Ex- cess Balances, Due from Banks	
New London-Huron E 14 Pop. 1557	Savings & Loan Bkg. Co. \$'01 56-682	Charles McClave	S. F. Blackman E. J. Briggs	Leroy Baker	D. V. Johnson	\$ 30,000	\$ 34,000	\$ 460,000	\$ 450,000	\$ 70,000	Chase N., N. Y.; Union Com. N., Clev. N., 1st N., and Cent. N., Clev.
" " "	Third National Bank... \$'72 56-681	H. W. Townsend	E. M. Palmer	E. E. Townsend	B. V. Winebar	50,000	40,450	510,340	564,080	71,680	Chase N., N. Y.; 1st N. and Union Com. N., Clev.
New Madison-Darke J 5 Pop. 628	Farmers State Bank... \$'89 56-1072	J. D. King	W. R. Hageman	P. C. King	B. D. King	25,000	25,000	426,000	380,900	89,600	Han. N., N. Y.; Fifth-Third N., Cin.; Hun- tington N., Col.
New Marshfield... Athens Pop. 650 N 16	Marshfield Bank... \$'09 56-1073	S. E. G. Pedigo	J. H. Boden	Wm. Sturgill		20,000	26,000	130,000	110,000	33,000	1st N., Cin.; Bk. of Athens N. B. A., Athens; Huntington N., Col.
New Matamoras... Wash. Pop. 1000 N 19	First National Bank... \$'01 56-1074	John Shannon	M. M. Hutchison	John W. Berentz		25,000	41,540	600,010	517,620	122,160	N. Bk. Com., N. Y.; Columbia N., Pitt.; 1st N., Clev.
" " "	Peoples Savings Bank... \$'11 56-1213	W. L. West	J. W. Pryor	R. T. Brown		25,000	5,890	252,890	241,320	42,470	Seab. N., N. Y.; Bk. of Pitt. N. A., Pitt.; New 1st N., Col.; Peo. Bkg. & Tr. Co., Marietta.
New Paris... Preble K 5 Pop. 890	First National Bank... \$'08 56-792	J. A. Garretson	S. C. Richie	M. H. Pence	E. C. Mikesell	25,000	6,500	251,140	209,980	73,600	Liberty N., N. Y.; 1st N., Cin.; 2d N., Rich., Ind.
New Philadelphia... Tusc. Pop. 13,718 H 18	Citizens National Bank... \$'72 56-320	B. H. Scott	J. G. Patrick	E. C. Schweitzer	R. E. Haverman Henry Kalden- baugh	100,000	226,470	2,263,820	1,773,120	348,430	N. Bk. Com., N. Y.; Mellon N., Pitt.; Union Com. N., Clev.
" " "	Merchants State Bank... \$'11 56-322	N. W. Senhauser	R. S. Barton	W. A. Wagner	E. W. Stiffler R. Dumermuth	00,000	50,000	700,000	610,000	150,000	1st N., Clev.; First N., Pitt.
" " "	Ohio Sav. & Trust Co. \$'49 56-319	John Hance	E. L. Wenger	C. A. Lahmer, Tr.	Elmer Kinsey	100,000	120,000	1,584,380	1,552,710	251,670	Bk. of the Manhattan Co., N. Y.; Far. Dep. N., Columbia N., and Peo. N., Pitt.; Union Com. N., 1st N., Guardian Sav. & Tr. Co., and Cent. N., Clev.
New Richmond-Clermont Pop. 2000 P 7	New Richmond Nat. Bk. \$'05 56-657	G. W. Burnet	H. Buckley	C. C. Larkin	C. N. Yerger	25,000	14,000	300,000	280,000	48,000	Chase N., N. Y.; Fifth-Third N., Cin.
New Straitsville... Perry Pop. 3200 M 15	Martin Bank Co. \$'03 56-1075	Frank Hoy, Jr.	G. W. Hite	F. E. Kramer	W. B. Breeze	25,000	6,000	200,000	178,000	30,000	Equitable Tr. Co., N. Y.; Com'l N., Col.
Newton Falls... Trumbull Pop. 757 D 20	First National Bank... \$'1000 56-1076	C. W. Smith	A. Weiss	Henry Herbert		50,000	27,500	625,000	575,000	75,000	Han. N., N. Y.; 1st N., Clev.
New Vienna... Clinton N 9 Pop. 793	First National Bank... \$'17 56-1268	James Roads	M. Hildebrant J. K. Bernard	D. R. Smith	C. E. Deck	25,000	6,800	90,000	85,000	10,000	Citiz. N., Cin.
" " "	New Vienna Bank... \$'71 56-1077	W. A. Polk	F. W. Hadley	B. T. Penn	J. W. Penn H. N. Penn	60,000	22,060	382,000	405,000	58,500	Mech. & Metals N., N. Y.; 1st N. and 4th N., Cin.
New Washington... Crow'd Pop. 889 F 12	Farmers State Bank... \$'76 56-1078	Jacob Sheetz	John H. Sheetz	John A. Sheetz	Geo. H. Seitter	40,000	27,730	633,130	527,910	173,000	Chase N., N. Y.; Union Com. N. and 1st N., Clev.; N. Bk. Com., Tol.
New Waterford... Col'ana Pop. 400 F 21	New Waterford Sav. & Bank- ing Co. 56-1079 \$'06	J. H. Koch	J. M. Carter	J. F. Johnston		25,000	3,510	85,150	77,010	36,670	Diamond N., Pitt.; 1st N., Clev.
Ney... Defiance C 6 Pop. 298	Ney State Bank... \$'07 56-1080	S. B. Scott	C. W. Kerns	R. H. Moats	Leanna Hansen	25,000	3,000	200,000	185,000	43,000	Northern N., Tol.; Far. N., Bryan.
Niles... Trumbull D 20 Pop. 8921	DOLLAR SAVINGS BANK CO. 56-324 \$'05	W. A. Taylor	J. W. Eaton C. S. Thomas	Wm. H. Stevens, Sec. and Tr.	A. W. Kirkbride, A. Sec. and A. Tr.	100,000	92,000	2,040,000	1,727,000	125,000	Han. N., N. Y.; 1st N., Clev.; Bank of Pitt. N. A., Pitt.; Fifth-Third N., Cin
" " "	NILES TRUST COMPANY 56-325 \$'09	O. P. Wilson	D. J. Finney T. E. Thomas	R. L. McCorkle, Tr.	J. D. Waddell, Sec.	125,000	115,000	1,815,000	1,880,000	150,000	N. Park, N. Y.; Cont. & Com'l N., Chi.; Mellon N., Pitt.; 1st N., Clev. and Youngtown.
North Baltimore... Wood Pop. 3000 D 9	First National Bank... \$'90 56-584	F. B. Rockwell	C. J. Rockwell	C. J. Rockwell	O. E. Sponsler	60,000	40,000	700,000	450,000	170,000	Chase N., N. Y.; 1st N., Clev.; 2d N., Tol.
" " "	Hardy Banking Co. \$'96 56-585	D. W. Reddin	E. A. Powell	J. W. Borough	C. G. Nigh	50,000	14,500	407,600	382,900	79,300	Seab. N., N. Y.; N. Bk. Com. and Ohio Sav. Bk. & Tr. Co., Tol.; 1st N., Clev.
North Bloomfield... Trum- ball... Pop. 600... C 20	North Bloomfield Bkg. Co. 56-1081 \$'03	J. S. McAdoo	S. T. Caufield	A. O. Huntley, Sec. and Tr.	M. M. Perry, A. Sec.	12,500	12,630	222,910	187,600	59,540	Peo. N., Pitt.; Western Reserve N., Warren.
North Canton... Stark F 18 Pop. 865	North Canton Bank \$'06 56-1068	Frank C. Wise	J. F. Bordner	M. Johnson	Elmer D. Johnson	25,000	15,000	610,000	415,000	200,000	Mech. & Metals N., N. Y.; Union Com. N., Clev.
North Fairfield... Huron E 13 Pop. 500	North Fairfield Sav. Bk. Co. 56-1082 \$'93	E. F. Rowley	L. L. Jones	C. R. Irwin	Carrie K. West	12,500	9,000	132,430	105,000	58,500	Chase N., N. Y.; Cent. N., Clev.
North Lewisburg... Cham- paign... Pop. 793... 1 9	Bank of North Lewisburg 56-1083 \$'72		O. N. Howard	J. C. Thompson	W. M. Creviston	30,000	10,000	180,000	170,000	50,000	Han. N., N. Y.; Fifth-Third N., Cin.; 1st N., Clev.
Norwalk... Huron D 13 Pop. 8900	Citizens National Bank... \$'02 56-345	S. E. Simmons	C. A. Paul C. W. Anderson	F. M. Roth	C. G. Bell C. B. Gardiner	100,000	126,640	1,794,110	1,692,050	268,120	Am. Ex. N., N. Y.; Cent. N. and 1st N., Clev.; 1st N., Cin.
" " "	Huron County Bkg. Co. \$'82 56-344	B. B. Wood	E. L. Young Henry Lais	W. C. Pratt		100,000	152,890	2,678,710	2,455,840	435,050	Chase N., N. Y.; 1st N. and Union Com. N., Clev.; Bk. of Pitt. N. A., Pitt.

The FIFTH-THIRD NATIONAL BANK OF CINCINNATI OFFERS UNSURPASSED FACILITIES IN EVERY FORM OF DOMESTIC AND FOREIGN BANKING. CORRESPONDENCE INVITED.



Number under Name of Bank is the New Transit Number given to each bank in U. S. exclusively by The Rand-McNally Bankers' Directory, under the authority of The American Bankers Ass'n.

NORTH CAROLINA—Con

1122 Number under Name of Bank is the New Transit Number given to each bank in U. S. exclusively by The Rand-McNally Bankers' Directory, under the authority of The American Bankers Ass'n.

OHIO—Continued

Non-Bank Towns with Nearest Banking Point (Indexed Acces.), Lawyers, Laws (indexed) in back of this volume. For Interest Rates, Holidays, etc., see Laws.

TOWN AND COUNTY. *County Seats. In No. 4 Fed. Res. Dist. C is Cincinnati Branch.	NAME OF BANK. *Mem. Am. Bks. Assn. †State ‡Mem. State Bks. Assn. †Priv. ◆Mem. Fed. Res. [Estab.	PRESIDENT.	VICE-PRESIDENT.	CASHIER.	ASS'T CASHIER.	LIABILITIES.			RESOURCES.		PRINCIPAL CORRESPONDENTS.
						PAID-UP CAPITAL	SURPLUS AND PROFITS	DEPOSITS	LOANS & DIS- C'YS. BONDS, SECURITIES	CASH & EX- CHANGES, DUE FROM BANKS	
Norwood... Hamilton O 6 C Pop. 24,966	COMMERCIAL SAVINGS BK. 56-182 *\$14	Chas. F. Nead	J. W. Atkins	Edw. Brockhaus		\$ 25,000	\$ 5,500	\$ 450,000	\$ 420,000	\$ 60,000	Han. N., N. Y.; 1st N., Norwood.
" " "	FIRST NATIONAL BANK. *\$102 56-180	C. H. M. Atkins	W. F. Robertson Thos. McEvelley	Thos. McEvelley	W. E. Thayer R. J. Dierker	200,000	335,000	4,000,000	3,800,000	770,000	1st N., N. Y. and Clev.; Fifth-Third N., Cin.; Bk. of Pitt. N. A., Pitt.
" " "	Norwood National Bank. *\$107 56-181 (See Cleveland)	M. Y. Cooper	J. C. Cadwallader	J. Earl Coad	L. F. Kispert	200,000	107,500	1,915,000	1,910,000	228,800	Irving N., N. Y.; 1st N., Cin.
Nottingham... Cuyahoga Pop. 2387 B 17	Nova Banking Co. *\$107 56-1085	E. E. Miller	G. B. Murray A. O. Curry	N. E. Hipp		12,500	9,500	121,000	125,000	15,000	Han. N., N. Y.; Cent. N., Clev.
Nova... Ashland Pop. 800 E 15	First National Bank *\$103 56-678	Aug. Kuebler, Jr.	F. C. Michell Wm. Lipstraw	W. Timmerman		25,000	55,000	850,000	864,000	50,000	1st N., N. Y. and Clev.
Oak Harbor... Ottawa C 11 Pop. 2000	OAK HARBOR STATE BANK 56-677 *\$87	A. L. Spitzer Special attenti Please send 15c	WM. ROOSE on given Bill of with each sight dr	L. E. MEYER Lading drafts, C aft for presentati	C. M. SEELEY ash and Time It ems. on and 25c for Cre dit Rep orts.	25,000	53,000	885,000	860,000	122,000	Spitzer, Rorick & Co., N. Y.; Spitzer-Rorick Tr. & Sav., Tol.; Union Com. N., Clev.
Oak Hill... Jackson P 14 C Pop. 1000	CITIZENS SAV. & TR. CO. 56-729 \$107			E. E. Morgan, Mgr.	J. N. Davis, A. Mgr.						(Branch of Jackson, O.) Han. N., N. Y.; Fifth-Third N., Cin.; New 1st N. and Ohio N., Col.
" " "	Oak Hill Sav. Bank Co. *\$102 56-728 (See Cincinnati)	D. D. Davis	Geo. D. Selby	Eben J. Jones	E. S. Davis	33,500	71,470	774,870	768,970	104,920	Chase N., N. Y.; Fifth-Third N., Cin.; 1st N., Portsmouth.
Oakley... Hamilton O 6 C Pop. 1639	Oakwood Deposit Bk. Co. *\$104 56-1087	J. A. Mohr	J. W. Whitney	W. C. May		12,500	10,800	190,000	174,250	30,000	Seab. N., N. Y.; 1st N., Clev.
Oakwood... Paulding E 6 Pop. 443	OBERLIN BANK CO. *\$189 56-497	H. C. Wangerien	G. W. Morris	H. F. Ashley	H. W. Barone	50,000	54,450	813,670	752,840	159,970	Chase N., N. Y.; N. Bk. Rep., Chi.; 1st N. and Union Com. N., Clev.
Oberlin... Lorain D 15 Pop. 5000	PEOPLES BANKING CO. *\$106 56-499	J. T. Henderson	H. F. Smith C. W. Morrison	I. L. Porter		25,000	24,000	460,000	400,000	60,000	Han. N., N. Y.; Guardian Sav. & Tr. Co. and 1st N., Clev.
" " "	State Savings Bank Co. *\$104 56-498	E. K. Yocom	J. N. Stone	H. L. Bassett	O. C. McKee	65,000	23,470	557,230	560,810	99,740	N. Park, N. Y.; 1st N., Clev.
Ohio City... Van Wert G 5 Pop. 860	Farmers Bank *\$199 56-1088	J. A. Swoveland	B. F. Hoffman	M. M. Agler		25,000	7,000	300,000	255,000	120,000	Chase N., N. Y.; 1st N., Cin.
Okeana... Butler N 5 C Pop. 130	First National Bank *\$109 56-1089	J. A. Butterfield	G. W. Jefferies Edwin Heap	R. E. Earnshaw	W. R. Wagner	25,000	17,650	153,810	188,270	17,800	Han. N., N. Y.; 1st N., Cin. and Hamilton.
Old Fort... Seneca D 11 Pop. 250	Old Fort Banking Co. *\$116 56-1263	Wm. B. McConnell	Chas. Flumerfelt	E. G. Zimmerman	R. G. Shannon, Sec.	25,000	1,580	52,760	60,260	7,800	Chase N., N. Y.; Union Com. N., Clev.; Colo nial Sav. Bk. & Tr. Co., Fremont.
Olmstead Falls... Cuyahoga Pop. 294 D 16	Bank of Berea Company 56-1090 \$806			G. L. Dewey, Mgr.							(Branch of Berea, O.) Chase N., N. Y.; 1st N., Clev.
Orangeville... Trumbull Pop. 185 D 21	Orangeville Sav. Bk. Co. *\$102 56-1091	J. E. Wade	R. N. Fell	E. U. Hyde, Tr. E. C. Boyd, A. Tr.	A. W. Thompson, Sec.	12,500	7,500	160,000	135,500	26,500	Union Com. N., Clev.; Western Reserve N., Warren.
Orrville... Wayne F 16 Pop. 4500	Orrville National Bank *\$102 56-551	Isaac Pontius		F. L. Strauss	E. E. Clark	50,000	100,000	1,100,000	779,490	140,000	Imp. & Tra. N., N. Y.; 1st N., Clev.; Mellon N., Pitt.
" " "	Orrville Savings Bank *\$112 56-552	D. F. Griffith	T. W. Orr	H. P. Shantz	Jay Horst	50,000	65,350	936,790	773,370	163,410	Bk. of the Manhattan Co., N. Y.; Union Com. N., Clev.; Cent. Sav. & Tr. Co., Akron.

1122

OHIO BANKS—Norwood to Orville

July, 1920

The 5th-3rd NATIONAL BANK of CINCINNATI — Resources Over \$55,000,000.00

1123 Number under Name of Bank is the New Transit Number given to each bank in U. S. exclusively by The Rand-McNally Bankers' Directory, under the authority of The American Bankers Ass'n.

OHIO—Continued

Non-Bank Towns with Nearest Banking Point (Indexed Access), Lawyers, Laws (indexed) in back of this volume. For Interest Rates, Holidays, etc., see Laws.

July, 1920

OHIO BANKS—Orwell to Pemberville

1123

TOWN AND COUNTY. *County Seats. In No. 4 Fed. Res. Dist. C is Cincinnati Branch.	NAME OF BANK. *Mem. Am. Bks. Assn. \$State †Mem. State Bks. Assn. Priv. ◆Mem. Fed. Res. (Estab.)	PRESIDENT.	VICE-PRESIDENT.	CASHIER.	ASS'T CASHIER.	LIABILITIES.			RESOURCES.		PRINCIPAL CORRESPONDENTS.
						PAID-UP CAPITAL	SURPLUS AND PROFITS	DEPOSITS	LOANS & DISCOUNTS, BONDS, SECURITIES	CASH & EXCHANGES, DUE FROM BANKS	
Orwell ... Ashtabula C 20 Pop. 1200	Orwell Banking Co. ... *\$ '97 56-1092	E. A. Sellers	F. W. Parker	E. C. Reid, Sec. and Tr.	V. H. Parker W. B. Jewett	\$ 25,000	\$ 31,320	\$ 396,290	\$ 370,990	\$ 87,020	Chase N., N. Y.; Union Com. N., Clev.; N. Bk. of Ashtabula, Ashtabula.
Osborn ... Greene K 8 C Pop. 866	First National Bank ... *\$ '10 56-794	H. E. Frahn	Charles H. Simms	O. B. Kauffman	H. M. Neff	25,000	29,490	344,480	342,340	78,430	Han. N., N. Y.; 1st N., Cin.
Osgood ... Darke I 6 C Pop. 214	Osgood State Bank ... *\$ '15 56-1256	Henry Brandewie	Herman Brandewie	August J. Reichert		25,000	3,000	185,000	150,000	20,000	Fifth-Third N., Cin.
Ostrander ... Delaware J 11 Pop. 431	Ostrander Banking Co. ... *\$ '03 56-1093	W. H. Carr	J. C. Maugans	Odell Liggett	H. N. Latimer	25,000	11,000	280,000	260,000	45,000	N. Bk. Com., N. Y.; New 1st N., Col.
*Ottawa ... Putnam E 8 Pop. 2500	BANK OF OTTAWA COMPANY 56-601 *\$ '94	M. A. Kahle	F. G. Kahle	G. W. Kahle		25,000	20,500	642,410	583,990	163,130	Han. N., N. Y.; N. Bk. Com. and 1st N., Tol.; Fifth-Third N., Cin.
" " " "	First National Bank ... † '03 56-602	D. N. Powell	S. F. DeFord	J. C. Jones		25,000	21,900	408,570	317,080	137,590	N. Bk. Com., N. Y.; 1st N., Cin.; Northern N. and N. Bk. Com., Tol.
Ottoville ... Putnam F 7 Pop. 600	Ottoville Bank Company ... † '04 56-1094	J. J. Miller	L. N. Weide	J. C. Wannemacher	L. J. Wannemacher	12,500	36,020	240,440	269,930	37,030	Chase N., N. Y.; N. Bk. Com., Tol.
Otway ... Scioto P 11 C Pop. 234	Otway Savings Bank ... † '14 56-1241	J. F. Gordon	O. E. Blackburn	J. W. Wamsley		10,000	3,490	93,270	92,720	13,510	Citiz. N., Cin.
Owensville ... Clermont O 7 C Pop. 400	Merchants & Farmers Bk. ... † '09 56-1096	Frank Snider	A. C. Inen	J. L. Marsh		12,000	2,850	107,000	135,000	10,800	1st N., Cin.
Oxford ... Butler M 5 C Pop. 2017	FARMERS STATE & SAV. BK. 56-615 *\$ '06	S. E. Fye	H. M. Moore	J. G. Welsh	A. L. Johnson	25,000	15,000	242,400	210,000	43,000	Han. N., N. Y.; 1st N. and 4th N., Cin.
" " " "	Oxford National Bank ... *\$ '02 56-614	G. C. Welliver	G. C. Munns	C. A. Spera	C. A. Spera, Jr. Philip D. Spera	50,000	36,000	810,000	742,000	140,000	Seab. N. and N. City, N. Y.; Fifth-Third N. and 1st N., Cin.; Fletcher-Am. N., Indpls.; 1st N., Clev. Bkrs. Tr. Co., N. Y.
*Painesville ... Lake B 18 Pop. 7000	Cleveland Trust Co. ... *\$ '06 56-443			W. R. Radcliffe, Mgr.				(Branch of Cleveland) ...			
" " " "	Painesville National Bk. ... *\$ '31 56-442	F. H. Murray	E. D. Heartwell	R. F. Pyle	E. C. Nighman	100,000	210,000	2,500,000	2,600,000	415,000	Chase N., N. Y.; 1st N., Cent. N., and Union Com. N., Clev.
Pandora ... Putnam F 8 Pop. 800	Farmers Bank Co. ... *\$ '1900 56-1097	Albert Schutz	J. A. Schutz	Jno. W. Welsh	M. E. Krohn P. A. Amstutz C. D. Diller	25,000	10,940	169,010	171,270	29,790	Han. N., N. Y.; N. Bk. Com., Tol.; Fifth-Third N., Cin.
" " " "	First National Bank ... *\$ '19 56-1287	C. H. Smith	M. I. Trostle	L. S. Hatfield		30,000	3,200	145,000	138,000	30,000	Han. N., N. Y.; Fifth-Third N., Cin.
Pataskala ... Licking J 13 Pop. 300	PATASKALA BANKING CO. 56-307 *\$ '88	E. H. Grove	J. A. Zartman	M. E. Mead	Florence Kelley	50,000	66,670	586,480	520,320	180,230	Chase N., N. Y.; Ohio N. and State Sav. Bk. & Tr. Co., Col.
" " " "	Peoples Bank Co. ... *\$ '04 56-308	Joseph Atkinson	G. S. Smith	J. L. Moore	Thomas S. Besse	25,000	14,000	240,000	262,000	8,000	Chase N., N. Y.
*Paulding ... Paulding E 6 Pop. 2106	Farmers Banking Co. ... *\$ '95 56-608	A. R. Geyer	A. Durfey	R. S. Wheeler	C. V. Clark	25,000	6,570	482,250	348,590	163,240	Chase N., N. Y.; 1st N., Clev.
" " " "	PAULDING NATIONAL BANK 56-607 *\$ '87	J. A. Mohr	E. P. Copeland W. H. Snook	D. J. Harkless	H. E. Rhinehalt	80,000	40,000	1,100,000	1,050,000	200,000	Seab. N., N. Y.; 1st N., Clev.; Northern N., Tol.
Payne ... Paulding E 5 Pop. 1207	Farmers & Citizens Bank ... *\$ '1900 56-1098	C. E. Hyman	John Sullivan	F. O. Craig	F. T. Knerr	30,000	33,530	668,320	537,510	182,910	N. Park, N. Y.; 1st N., Clev.; Fin. N., Ft. Wayne; Bk. of Buffalo, Buffalo, Chase N., N. Y.; Com'l, Ft. Wayne; 1st N., Clev.
" " " "	Payne State Bank ... *\$ '12 56-1221	Abe Ackerman	Fred White David Green	K. E. Sutherland	O. C. Lehman	50,000	16,100	360,000	364,000	63,000	
Peebles ... Adams P 10 C Pop. 921	Bank of Peebles ... *\$ '92 56-772	J. M. Wittenmyer	J. F. Wickerham G. F. Thomas L. Kirschner	P. A. Campbell	J. E. Wittenmyer	5,780	3,600	254,340	179,290	63,610	Han. N., N. Y.; 1st N., Cin. and Clev.
" " " "	Farmers Bk. & Sav. Co. ... *\$ '07 56-773	David Nixon	L. Kirschner J. H. McCoy	G. E. Hentz	E. E. Mathias	20,400	40,000	490,000	340,000	100,000	1st N., Clev.; Peo. Bk. & Sav. Co., Cin.
Pemberville ... Wood C 10 Pop. 1006	Citizens Savings Bank ... *\$ '97 56-756	F. P. Spitzer	H. F. Bowlus	Otto Bushman		25,000	10,130	368,690	343,710	52,970	Cont. & Com'l N. Chi.; Spitzer-Rorick Tr. & Sav. and Guardian Tr. & Sav., Tol.; Union Com. N., Clev.
" " " "	Pemberville Sav. Bank Co. ... *\$ '08 56-757	J. G. H. Stein	Fred Becker	C. H. Titgemeyer	L. H. Kohring	25,000	9,000	473,000	390,000	54,000	N. Park, N. Y.; 1st N., Clev.; Com'l Sav. Bk. & Tr. Co. and 1st N., Tol.

The 5th-3rd NATIONAL BANK of CINCINNATI—Resources \$55,000,000

ABILITY WILLINGNESS COURTESY



Number under Name of Bank is the New Transit Number given to each bank in U. S. exclusively by The Rand-McNally Bankers' Directory, under the authority of The American Bankers Ass'n.

NORTH CAROLINA—Con

1124 Number under Name of Bank is the New Transit Number given to each bank in U. S. exclusively by The Rand-McNally Bankers' Directory, under the authority of The American Bankers Ass'n.

OHIO—Continued

Non-Bank Towns with Nearest Banking Point (Indexed Access.), Lawyers, Laws (Indexed) in back of this volume. For Interest Rates, Holidays, etc., see Laws.

TOWN AND COUNTY. *County Seats. In No. 4 Fed. Res. Dist. C is Cincinnati Branch.	NAME OF BANK. *Mem. Am. Bks. Assn. \$State †Mem. State Bks. Assn. †Priv. ◆Mem. Fed. Res. [Estab.	PRESIDENT.	VICE-PRESIDENT.	CASHIER.	ASS'T CASHIER.	LIABILITIES.			RESOURCES		PRINCIPAL CORRESPONDENTS.
						PAID-UP CAPITAL	SURPLUS AND PROFITS	DEPOSITS	LOANS & DIS-CTS. BONDS, SECURITIES	CASH & EX-CHANGES, DUE FROM BANKS	
Peninsula...Summit D 17 Pop. 430	Peninsula Banking Co. ♦\$10 56-1099	T. E. Major	J. F. Griffith	M. S. Payn	C. M. Petersen C. O. Hale, Sec. G. E. CHAPMAN	\$ 25,000	\$ 11,000	\$ 202,000	\$ 213,800	\$ 19,000	1st N., Clev.
Perrysburg...Wood C 9 Pop. 2000	CITIZENS BANKING CO. ♦\$79 56-626	GEORGE MUNGER. Special attentio Please send 15c	H. H. SARGENT A. C. FULLER on given Bill of L with each sight dra	R. R. HARTSHORN adding drafts, Cas ft for presentation	G. E. CHAPMAN hand Time Item s. and 50c for Credit Report s.	50,000	42,780	670,000	617,210	100,770	Mech. & Metals N., N. Y.; 1st N., Tol.
" " "	PERRYSBURG BANKING CO. 56-627 ♦\$06	E. L. KINGSBURY Special attentio Please send 15c	BENNETT CARTER LEWIS SHIPMAN on given Bill of L with each sight dr	T. M. FRANEY adding drafts, Cas aft for presentati	hand Time Item s. on and 50c for Cre dit Rep orts.	25,000	18,000	535,000	475,000	96,000	Han. N., N. Y.; Secur. Sav. Bk. & Tr. Co. and Northern N., Tol.
Perrysville...Ashland G 14 Pop. 1000	Perrysville Bank... †\$11 56-1219	(S. A. Raridon)		S. A. Raridon, Mgr.		12,500	1,000	70,000	50,000	25,000	Han. N., N. Y.
Pettisville...Fulton C 7 Pop. 450	Pettisville Savings Bank †\$09 56-1101	J. B. Meister	George McGriffin	W. J. Weber	A. C. Weber	7,000	1,600	221,000	146,500	22,600	Northern N., Tol.; 1st N., Wauseon.
Phillipsburg...Montgomery C Pop. 342 K 6	Citizens Banking Co. †\$09 56-1102				S. A. Mosby	(Branch of Bro okville, O.)					1st N., Cin.; Citiz. State & Sav., Brookville.
Pickerington...Fairfield Pop. 310 K 13	Pickerington Bank... ♦\$09 56-1103	A. M. Whims		J. G. Kraner		25,000	11,440	191,670	187,440	36,560	Ohio N., Col.
Piedmont...Harrison I 19 Pop. 275	Piedmont State Bank... †\$1900 56-1104	L. W. Fisher	Burton McConnell	B. B. Barclay	Miss Gertrude Bar- clay	25,000	16,000	257,000	248,000	48,000	Chatham & Phenix N., N. Y.; Union Com. N., Clev.
Piketon...Pike O 12 C Pop. 668	Piketon National Bank... ♦\$03 56-1105	T. S. Rittenour	P. N. Rheinfrank	J. W. Downing	H. H. Brunny	25,000	21,970	256,350	316,050	35,770	Han. N., N. Y.; 1st N., Cin.
Pioneer...Williams B 6 Pop. 800	Citizens Bank... ♦\$09 56-836				D. H. Clauden	10,000	5,000	285,000	225,000	75,000	Cont. & Com'l N., Chi.; Northern N., Tol.; Far. N., Bryan.
" " "	Pioneer Banking Co. ♦\$94 56-835	M. T. Hodson	A. F. Young	L. H. Bollinger	G. R. Over Irene Clauden H. O. Higley	25,000	7,250	426,000	335,000	120,000	N. Bk. Com. N. Y.; Far. N., Bryan; Ohio Sav. Bk. & Tr. Co., Tol.
Piqua...Miami J 7 C Pop. 15,044	CITIZENS NATIONAL BANK 56-219 ♦\$65	L. M. FLESH Bills of Lading d Proper fee shou	W. A. SNYDER J. F. SPIKER rafts a specialty. ld be sent with e	F. P. IRVIN We remit on da y paid or give re est for credit rep	WARREN S. GRAVETT	150,000	152,700	1,032,810	810,490	294,180	Chase N., N. Y.; Cent. N., Clev.; New 1st N., Col.
" " "	Piqua National Bank... ♦\$47 56-218	H. K. Wood	J. H. Young	Geo. M. Peffer	A. S. Clouse	200,000	446,000	1,880,000	2,240,000	360,000	Imp. & Tra. N., N. Y.; 1st N., Cin.
" " "	Piqua Savings Bk. Company 56-220 ♦\$01	H. D. Hortley	Geo. Benkert W. A. Snyder	J. L. Prugh	W. B. Du Bois	100,000	143,750	951,110	962,190	213,760	Chase N., N. Y.; Fifth-Third N., Cin.; Cent. N., Clev.; Ohio N., Col.
Pitsburg...Darke J 6 C Pop. 500	First National Bank... ♦\$09 56-1106	C. O. Niswonger	F. B. Lutz Levi Litten	C. B. Gardiner	E. Miller	25,000	10,000	180,000	210,000	22,000	Han. N., N. Y.; Fifth-Third N., Cin.
Plain City...Madison J 11 Pop. 1500	Farmers National Bank... †\$1900 56-698	Cephas Atkinson	W. H. Haner	J. R. Woods	L. W. Cary	25,000	54,510	631,550	561,080	174,980	Chase N., N. Y.; 1st N., Clev.; Ohio N., Col.
" " "	First State Bank... †\$14 56-697	Chas. Wilson	Wm. L. Blaney	W. P. Hudson	C. D. Perkins	25,000	38,230	357,250	250,230	158,520	Han. N., N. Y.; Hayden-Clinton N. and City N., Col.
Pleasant City...Guernsey Pop. 1700 K 17	Peoples Bank Co. †\$14 56-1107	A. R. Wheeler	J. W. Williams	J. W. Williams	Sarah Davis	25,000	11,500	160,000	233,000	33,000	Mech. & Metals N., N. Y.; 1st N., Clev.; Mellon N., Pitt.
" " "	Pleasant City Bank... \$17 56-1275	James Laughlin	D. F. Wallenfelsy	Ralph Secrest		25,000	1,000	111,000	83,000	21,130	Irving N., N. Y.; City N., Col.; Guernsey N., Cambridge.
Pleasant Hill...Miami J 6 C Pop. 682	Pleasant Hill Banking Co. 56-1108 ♦\$07 (See Cincinnati)	J. G. Myers	Chas. Whitmer	C. F. Perkins	F. C. Longnecker	25,000	20,000	308,000	336,000	59,000	Han. N., N. Y.; 1st N., Cin.
Pleasant Ridge...Ham'on O 6 C Pop. 1769											
Pleasantville...Fairfield Pop. 608 K 14	Pleasantville Bank... †\$03 56-1110	A. V. Lerch	J. A. Irick	E. C. Sawyer	S. M. Patterson	25,000	7,000	200,000	180,000	57,000	Han. N., N. Y.; Huntington N., Col.
Plymouth...Richland E 13 Pop. 1700	Peoples National Bank... †\$03 56-1111	R. H. Nimmons	John I. Beelman	J. E. Nimmons	C. M. Lofland	50,000	52,590	453,560	498,610	69,690	Han. N., N. Y.; 1st N. and Union Com. N., Clev.; Far. Dep. N., Pitt.
Polk...Ashland F 15 Pop. 300	Polk State Bank... ♦\$16 56-1259	William Priest	Wm. T. Devor	J. S. Kauffman	Hattie M. Kauffman	25,000		31,590	31,900	13,590	Han. N., N. Y.; 1st N., Clev.; Ashland Bk. & Sav. Co., Ashland.
*Pomeroy...Meigs O 16 C Pop. 4650	Farmers Bk. & Tr. Co. ♦\$04 56-514	W. F. Reed	L. Jacobs	George H. Parker		50,000	29,250	431,140	388,110	128,980	Han. N., N. Y.; Fifth-Third N., Cin.; Bk. of Pitt. N. A., Pitt.
" " "	First City Bank... ♦\$51 56-512				W. G. Plantz	13,000		390,000	330,000	65,000	Lin. N., Cin.; Mellon N., Pitt.; Guardian Sav. & Tr. Co., Clev.; Huntington N., Col.
" " "	Pomeroy National Bank... †\$72 56-513	John McQuigg	Hart Stanbery	E. M. Nye	Geo. McQuigg Geo. B. Nye	50,000	94,820	730,640	521,260	401,000	N. Park N. Y.; Fifth-Third N., Cin.; Mellon N., Pitt.
Portage...Wood D 9 Pop. 500	Munn Banking Co. ♦\$1900 56-1112	G. C. Munn	E. W. Fisher	I. I. Freyman		25,000	1,220	218,740	276,000	12,380	Han. N., N. Y.; N. Bk. Com., Tol.

1124

OHIO BANKS—Peninsula to Portage

July, 1920

The FIFTH-THIRD NATIONAL BANK of CINCINNATI IN THE CENTRAL CITY OF THE FOURTH FEDERAL RESERVE DISTRICT OFFERS UNSURPASSED SERVICE TO BANKS AND BANKERS

1125 Number under Name of Bank is the New Transit Number given to each bank in U. S. exclusively by The Rand-McNally Bankers' Directory, under the authority of The American Bankers Ass'n.

OHIO—Continued

Non-Bank Towns with Nearest Banking Point (Indexed Access.), Lawyers, Laws (Indexed) in back of this volume. For Interest Rates, Holidays, etc., see Laws.

TOWN AND COUNTY. *County Seats. In No. 4 Fed. Res. Dist. C is Cincinnati Branch.	NAME OF BANK. *Mem. Am. Bks. Assn. \$State †Mem. State Bks. Assn. †Priv. ◆Mem. Fed. Res. (Etab.)	PRESIDENT.	VICE-PRESIDENT.	CASHIER.	ASS'T CASHIER.	LIABILITIES.			RESOURCES.		PRINCIPAL CORRESPONDENTS.
						PAID-UP CAPITAL	SURPLUS AND PROFITS	DEPOSITS	LOANS & DIS. c'ty. BONDS, SECURITIES	CASH & EX-CHANGES, DUE FROM BANKS	
*Port Clinton... Ottawa C12 Pop. 4000	American Bank... *\$'01 56-560	G. A. True	R. Hagel	G. F. Meyer	A. C. Lausten	\$ 40,000	\$ 30,000	\$1,000,000	\$ 800,000	\$ 150,000	Chase N. N. Y.; 1st N., Clev.; Com'l Sav. & Tr. Co., Tol.
" "	FIRST NATIONAL BANK... *\$'02 56-561	H. B. BREDBECK (We solicit your	PAUL DE LA BARRE equality and remit business on this	FRANK HOLT ted on day of pay ment. All letters and accessible to	G. G. C. WIECHEL	35,000	32,770	646,510	628,690	85,580	Han. N., N. Y.; Cent. N. and Union Com. N., Clev.; N. Bk. Com., Tol.
" "	Magruder Bank Co... †\$'08 56-559	N. B. Magruder		S. A. Magruder	H. T. Belknap J. A. Hollinshed	15,000	16,000	555,000	600,000	100,000	Han. N., N. Y.; Union Com. N., Clev.
*Portsmouth... Scioto Q 12 C Pop. 33,000	CENTRAL NATIONAL BANK... *\$'05 56-136	GEORGE E. KRICKER A thoroughly or Bills of lading	S. S. HALDERMAN F. L. MARTING ganized collectio drafts a specialty.	F. E. KIEFER	R. E. GRIVER F. C. BALMERT	100,000	125,000	1,500,000	1,000,000	325,000	Chase N., N. Y.; 1st N., Cin.; Ohio N., Col.
" "	FIRST NATIONAL BANK... *\$'03 56-134	SIMON LABOLD	A. M. DAMARIN	DAN W. CONROY	G. E. NODLER	400,000	485,000	4,500,000	5,200,000	700,000	N. City, N. Y.; Citiz. N., Cin.; New 1st N., Col.
" "	Ohio Valley Bank... *\$'10 56-138	Gilbert S. Monroe	Geo. A. Goodman G. W. Zottmann	H. B. Adams	N. G. H. Apel	50,000	16,490	380,140	423,900	43,460	Irving N., N. Y.; 2d N., Cin.
" "	PORTSMOUTH BANKING CO... \$'05 56-137	F. B. KEHOE A General Ban COLLECTIO	E. J. DAHLER king Business NS. Remitted	JOHN W. SNYDER Transacted. Oh for Promptly at	io State Deposito ry. Par Reasonable Ch arge.	50,000	45,000	550,000	460,000	46,000	N. Park, N. Y.; Lin. N. and Fifth-Third N., Cin.
" "	SECURITY BANK... *\$'03 56-135	GEO. D. SELBY Special attentio n given Bill of L Please send 15c	L. W. BAKER A. H. BANNON S. E. TIMMONDS n given Bill of L	H. W. HEER	W. D. HOSZ ADAM FRICK	150,000	316,300	2,216,860	2,238,560	494,810	N. Bk. Com., N. Y.; 4th N., Cin.; Hunt- ington N., Col.
Port Washington... Tusc's Pop. 421 I 18	Farmers State Bank... *\$'04 56-1113	W. F. Demuth	Walter Wohlwend	H. W. Acker	Helen Wagner	25,000	10,000	125,000	85,000	23,000	Irving N., N. Y.; New 1st N., Col.
Port William... Clinton C Pop. 298 E 5	Port William Bkg. Co... †\$'06 56-1114	O. W. Linkhart	Simon Devoe	D. E. Beal	R. E. Rowand	25,000	16,000	150,000	152,000	40,000	4th N., Cin.
Powhatan Point... Belmont Pop. 500 K 20	First National Bank... †\$'05 56-1116	A. F. Ramsay	Hiram Orr	J. A. Green		25,000	5,000	150,000	124,000	25,000	Han. N., N. Y.; Mellon N., Pitt.
Prairie Depot... Wood D10 Pop. 1000 "	Farmers Banking Co... †\$'08 56-1117	H. C. Cordrey	C. H. Hoiles	Fred Echelbarger		30,000	43,260	388,670	366,450	68,330	N. City, N. Y.; Union N., Fostoria; 2d N., Tol.; 1st N., Clev.
" "	Prairie Depot National Bank of Freeport... *\$'18 56-1279	Chas. F. Dicken	A. L. Johnson G. W. Hengsteler	R. S. Gillespie		25,000	4,600	100,580	137,070	17,720	Northern N., Tol.; Com'l Bk. & Sav. Co., Fostoria.
Prospect... Marion H 11 Pop. 1025 "	Citizens Bank Co... †\$'83 56-767	M. E. Fleming	F. M. Hazen	J. N. Freeman		30,000	660	112,950	137,770	20,500	Irving N., N. Y.; City N., Col.
" "	Prospect Bank... †\$'80 56-766	B. K. Herbster	J. F. Wottring	A. E. Johnson	B. H. Gast	10,000	7,820	227,000	194,000	48,210	Mech. & Metals N., N. Y.; New 1st N. and Huntington N., Col.; 1st N., Clev.
Quaker City... Guernsey Pop. 750 J 18	Quaker City Nat. Bank... *\$'72 56-1118	John R. Hall	H. S. Hartley	I. P. Steele	H. B. Garber	100,000	151,549	1,411,670	1,581,310	165,900	Han. N., N. Y.; Bk. of Pitt. N. A., Pitt.; 1st N., Clev.
Quincy... Logan I 8 Pop. 800 "	Miami Valley Bank... †\$'03 56-1119	J. W. Wilkinson	E. T. Lowe	J. S. Kneisley	J. S. Robbins	10,000	2,800	125,000	120,000	30,000	Han. N., N. Y.; 1st N., Clev.; Com'l & Sav. Bk. Co., Bellefontaine.
Racine... Meigs P 16 C Pop. 540 "	First National Bank... *\$'10 56-851	J. C. Hayman	S. M. Cross	W. P. Carver	M. Harpold	25,000	5,240	121,050	114,860	36,440	Han. N., N. Y.; Mellon N., Pitt.; 1st N., Cin. and Clev.
" "	Racine Home Bank... †\$'11 56-852	C. B. Crow	D. B. Cross	Esther Philson		25,000	14,710	200,000	186,150	33,110	Han. N., N. Y.; Fifth-Third N., Cin.; Bk. of Pitt. N. A. and Mellon N., Pitt.; 1st N. and Wood Co., Parkersburg, W. Va.; 1st N., Clev.
*Ravenna... Portage D 18 Pop. 7219 "	Ravenna National Bank... *\$'02 56-464	O. P. Sperra	H. W. Riddle, Jr.	Chas. A. Phipps	Elmer O. Lewis	100,000	45,590	1,059,460	1,141,010	209,130	N. City, N. Y.; 1st N., Union Com. N., and Guardian Sav. & Tr. Co., Clev.
" "	Second National Bank... *\$'64 56-463	C. G. Bentley	A. C. Williams	F. H. Carnahan	H. C. Dodge	200,000	200,000	2,344,000	2,377,000	378,000	Imp. & Tra. N., N. Y.; 1st N., Clev. and Cin.
Rawson... Hancock E 9 Pop. 500 "	Commercial Bank... †\$'02 56-1120	N. W. Cunningham		M. L. Coffin		10,000	1,600	203,000	166,000	42,000	Mech. & Metals N., N. Y.; Northern N., Tol.
Raymond... Union I 10 Pop. 268 "	Deposit Bank... \$'03 56-1121			G. B. Hush	(Branch of Union Bank king Co., Marysv ille, O.)						Han. N., N. Y.
Reading... Hamilton N 6 (Cincinnati P. O.) C Pop. 4700	Reading Bank... *\$'06 56-1122	F. H. Vorjohan	J. B. Varelmann	E. J. Fagley	L. Cooper	25,000	21,650	317,140	298,540	65,240	Chatham & Phenix N., N. Y.; Cent. Tr. Co. and Fifth-Third N., Cin.

July, 1920
OHIO BANKS—Port Clinton to Reading
1125

CHARTER No. 20 — The FIFTH - THIRD NATIONAL BANK of CINCINNATI — OVER FIFTY YEARS OF SERVICE



Number under Name of Bank is the New Transit Number given to each bank in U. S. exclusively by The Rand-McNally Bankers' Directory, under the authority of The American Bankers Ass'n.

NORTH CAROLINA—Con

1126 Number under Name of Bank is the New Transit Number given to each bank in U. S. exclusively by The Rand-McNally Bankers' Directory, under the authority of The American Bankers Ass'n.

OHIO—Continued

Non-Bank Towns with Nearest Banking Point (Indexed Acces.), Lawyers, Laws (indexed) in back of this volume. For Interest Rates, Holidays, etc., see Laws.

TOWN AND COUNTY. *County Seats. In No. 4 Fed. Res. Dist. C is Cincinnati Branch.	NAME OF BANK. *Mem. Am. Bks. Assn. \$State *Mem. State Bks. Assn. Priv. *Mem. Fed. Res. [Estab.]	PRESIDENT.	VICE-PRESIDENT.	CASHIER.	ASS'T CASHIER.	LIABILITIES.			RESOURCES.		PRINCIPAL CORRESPONDENTS.
						PAID-UP CAPITAL	SURPLUS AND PROFITS	DEPOSITS	LOANS & DIS- C'TE. BONDS, SECURITIES	CASH & EX- CHANGES, DUE FROM BANKS	
Republic... Seneca E 12 Pop. 475	Republic Banking Co. *\$06 56-1124	J. H. Knapp	E. J. Somwine	Vernon L. Hawk	S. J. Beard, Sec.	\$ 18,750		\$ 110,000	\$ 89,000	\$ 15,000	Chase N., N. Y.; Com'l N., Tiffin.
Reynoldsburg... Franklin Pop. 500	Reynoldsburg Bank Co. *\$04 56-1125	J. J. Enlows	C. H. Vance	Timothy Vance	F. J. Vance	25,000	\$ 3,430	236,770	258,480	35,690	Han, N., N. Y.; Com'l N., Col.
Richwood... Union H 10 Pop. 2000	FARMERS DEPOSIT BANK 56-659 *\$84	Bent Cahill	Thos. Parish	J. F. Wood	I. G. Zuspan	30,000	21,000	690,000	575,000	127,000	Chase N., N. Y.; 1st N., Clev.; New 1st N., Col.; Fifth-Third N., Cin.
" " "	FIRST NATIONAL BANK *\$08 56-660	H. J. Brooks	L. C. Beem	L. J. McCoy	D. B. Whitehead	40,000	24,000	500,000	520,000	65,000	4th N., Cin.; City N., Col.
" " "	RICHWOOD BANKING CO. 56-658 *\$67		M. L. Anderson	Frank Graham	J. F. Rapp	40,000	34,170	421,610	447,590	81,180	N. City, N. Y.; 1st N., Clev. and Cin.; Ohio N., Col.
Ridgeville Corners... Henry Pop. 350	Ridgeville Savings Bank *\$06 56-1126	D. K. Shoop	F. J. Spencer	F. A. Knappe		(Individual Responsibility)		\$200,000			1st N., Wauseon.
Ridgeway... Hardin H 10 Pop. 500	Ridgeway Banking Co. *\$03 56-1127	J. W. Le Vally	C. A. Limes	O. E. Perry	B. J. Winter	25,000	19,600	194,800	178,500	55,800	N. City, N. Y.; 1st N., Clev.; Cent. N., Col.
Ripley... Brown G 9 Pop. 2200	Citizens National Bank *\$47 56-636	J. R. Stivers	George Frank	F. A. Stivers	H. G. Maddox	100,000	204,650	353,090	477,950	61,300	Citiz. N., N. Y.; Fifth-Third N., 1st N., 2d N., and 4th N., Cin.
" " "	Ripley National Bank *\$06 56-637	M. L. Kirkpatrick	A. W. Francis	J. S. West	C. D. Norris	100,000	45,000	650,000	700,000	100,000	Mech. & Metals N., N. Y.; 1st N. and Fifth- Third N., Cin.
Risingsun... Wood D 10 Pop. 800	Sun Savings Bank Co. *\$04 56-1128	Eli Kline	E. E. White	Harry C. Risser	W. R. White	12,500	2,900	170,000	103,910	24,160	Chase N., N. Y.; Union N., Fostoria; 2d N., Tol.
Rittman... Wayne F 16 Pop. 2000	Rittman Savings Bank *\$07 56-1129	R. V. Fredrick	J. B. Gish	C. W. Hoover	A. P. Collier	60,000	18,500	420,510	382,070	102,310	Han, N., N. Y.; Union Com. N., Clev.
Rock Creek... Ashtabula Pop. 600	Citizens Banking Co. *\$12 56-1232	F. D. Wightman	W. E. Luke	J. D. Sampson, Sec. and Tr.		25,000	4,040	155,250	141,350	41,410	Irving N., N. Y.; Guardian Sav. & Tr. Co., Clev.; N. Bk. of Ashtabula, Ashtabula.
Rockford... Mercer G 5 Pop. 1000	First National Bank *\$87 56-1130	D. H. Robinson	C. C. Smith	J. S. Riley		50,000	40,000	325,000	360,000	78,910	Chase N., N. Y.; Fifth-Third N., Cin.
" " "	Rockford National Bank *20 56-1308	G. H. Oneal	W. B. Tingley	James Van Fleet		50,000					
Rocky River... Cuyahoga Pop. 1174	Guardian Savings & Tr. Co. 56-1131 *\$1900			C. E. Kyle, Mgr.		(Branch of Cleveland, Ohio)					
Roseville... Muskingum Pop. 2113	Roseville State Bank *\$19 56-1132	Elmer Sagle	F. M. Krier	W. M. Parsons	W. R. Swingle	25,000	2,500	90,000	96,000	85,000	Han, N., N. Y.; New 1st N., Col.; 1st N., Zanesville.
Rossburg... Darke I 5 Pop. 261	Farmers Bank Co. *\$07 56-1133	Albert W. Kehrer	Daniel Burns	H. H. Davis	J. J. Harney	12,500	4,000	229,000	192,000	47,000	1st N. and Union Com. N., Clev.
Rossford... Wood B 10 Pop. 3500	Rossford Savings Bank *\$18 56-1273	Edward Ford	H. S. Reynolds	E. B. Haas		50,000	2,690	382,810	402,500	47,730	1st N., Tol.
Rudolph... Wood D 9 Pop. 500	Rudolph Savings Bk. Co. *\$02 56-1134	H. B. Sayler	Fred Uffmann	J. D. Measell	F. L. Hillabrand	12,500	9,500	125,000	130,000	17,000	Seab. N., N. Y.; 2d N., Tol.
Rushsylvania... Logan H 9 Pop. 700	Citizens Bank Co. *\$07 56-1135	S. Jenkins	L. J. Shoots	J. W. Ansley	W. Irick	25,000	6,000	115,750	126,000	7,780	Peo. N., Bellefontaine; 1st N., Clev.
Rushville... Fairfield L 14 Pop. 300	Rushville Banking Co. *\$08 56-1136	J. J. Shaw	Fred Ruff	Fred B. Lewis	J. C. Oberdorfer	25,000	25,000	250,000	257,000	33,000	New 1st N., Col.
Russellville... Brown P 8 Pop. 438	Bank of Russellville *\$05 56-1137	C. R. Schatzman	C. P. Potts	E. C. Schatzman	John A. Evans	15,000	24,590	245,100	210,110	49,190	Fifth-Third N., Cin.
Rutland... Meigs O 15 Pop. 500	Rathburn's Bank *\$98 56-1224	M. E. Rathburn		N. E. McNaughton			2,550	102,890	86,370	19,400	Huntington N. and Com'l N., Col.; Citiz. N., Middleport.
Sabina... Clinton M 9 Pop. 1600	First National Bank *\$06 56-690	C. R. Ellis	O. J. Waddell	L. E. Whinery	W. H. Snider	50,000	20,000	450,000	415,000	70,000	Fifth-Third N., Cin.; Com'l N., Col.
" " "	Sabina Bank *\$75 56-689	E. A. Lewis	G. A. Pavey	W. B. Gallaher	R. W. Cline	20,000	15,000	450,000	350,000	75,000	Irving N., N. Y.; 4th N. and 1st N., Cin.; New 1st N., Col.
Salem... Columbiana F 20 Pop. 10,305	Citizens Sav. Bk. & Tr. Co. *\$03 56-311	J. O. Greiner	J. C. Boone	K. L. Webster, Tr.		50,000	50,100	882,970	962,330	120,740	Equitable Tr. Co., N. Y.; Bk. of Pitt. N. A., Pitt.
" " "	Farmers National Bank *\$46 56-309	W. B. Carey	W. F. Deming	B. L. Flick	O. C. Hoover	100,000	113,380	1,287,500	1,256,670	336,100	N. City, N. Y.; 1st N., Chi. and Clev.
" " "	First National Bank *\$62 56-310	F. R. Pow	J. R. Vernon	W. F. Church		100,000	300,960	2,251,340	2,435,500	251,800	1st N., N. Y. and Clev.; Peo. N., Pitt.
Salineville... Columbiana Pop. 2800	Citizens Banking Co. *\$02 56-1138	John Williams	W. A. McBane	W. A. McBane		25,000	85,000	675,000	638,000	117,000	Chase N., N. Y.; 1st N., Clev.; Mellon N., Pitt.
*Sandusky... Erie C 13 Pop. 22,897	American Banking & Tr. Co. 56-165 *\$04	J. A. Giedeman	J. A. Biehl	H. W. Parsons	A. H. Biehl	100,000	41,000	975,000	1,025,000	172,000	N. Park, N. Y.; Clev. N., Clev.
" " "	Citizens Banking Co. *\$84 56-163	Wm. Graefe	F. F. Lehman	C. H. Zimmerman	Wm. Schoeneman	100,000	494,480	3,665,030	3,475,140	783,940	N. Bk. Com., N. Y.; 1st N., Clev.; Fifth-Third N., Cin.
" " "	COMMERCIAL NATIONAL BANK 56-164 *\$02	Mozart Gallup	W. L. Allendorf	P. H. Sprow	H. A. Allendorf	150,000	205,710	1,740,890	2,006,850	183,000	N. City, N. Y.; Corn Ex. N., Chi.; 1st N., Clev.
" " "	THIRD NAT'L EXCHANGE BK. 56-162 *\$72	F. P. Zollinger	G. A. Boeckling	John Quinn	W. F. Zimmermann E. B. Gangware	200,000	297,470	3,446,310	3,503,540	648,150	Chase N., N. Y.; Cent. N. and 1st N., Clev.

1126

OHIO BANKS—Republic to Sandusky

July, 1920

THE FIFTH - THIRD NATIONAL BANK of CINCINNATI—THE BANKERS' BANK SINCE 1863.

1127 Number under Name of Bank is the New Transit Number given to each bank in U. S. exclusively by The Eand-McNally Bankers' Directory, under the authority of The American Bankers Ass'n.

OHIO—Continued

Non-Bank Towns with Nearest Banking Point (Indexed Access), Lawyers, Laws (indexed) in back of this volume. For Interest Rates, Holidays, etc., see Laws.

July, 1920

OHIO BANKS—Sardinia to South Charleston

1127

TOWN AND COUNTY. County Seats. In No. 4 Fed. Res. Dist. C is Cincinnati Branch.	NAME OF BANK. Mem. Am. Bks. Assn. \$State Mem. State Bks. Assn. \$Priv. Mem. Fed. Res. Estab.	PRESIDENT.	VICE-PRESIDENT.	CASHIER.	ASS'T CASHIER.	LIABILITIES.			RESOURCES.		PRINCIPAL CORRESPONDENTS.
						PAID-UP CAPITAL	SURPLUS AND PROFITS	DEPOSITS	LOANS & DIS- CTS. BONDS, SECURITIES	CASH & EX- CHANGES, DUE FROM BANKS	
Sardinia Brown P 9 C Pop. 700	First National Bank 56-1139	C. F. Roselott	W. E. Hare	F. H. Slaughter	R. C. Kennedy	\$ 30,000	\$ 70,000	\$ 325,000	\$ 285,000	\$ 60,000	Fifth-Third N. and 4th N., Cin.
Sardis Monroe L 20 C Pop. 400	First National Bank 56-1140	John Hess	J. F. Haythorn	Wm. Goddard		25,000	12,400	185,200	209,200	20,400	Columbia N., Pitt.; Far. & Producers N., Sistasville, W. Va.
Savannah Ashland F 14 C Pop. 262	Farmers Bank 56-1141	Gideon Sprott	Arthur Smith	F. P. Farquharson	T. M. Henderson	25,000		95,000	75,000	22,000	1st N., Clev.; Ashland Bk. & Sav. Co., Ashland.
Scio Harrison H 19 C Pop. 958	Scio Bank Company 56-763	T. J. Saltsman	Frank Johnston	J. R. Kail	M. M. Farquharson W. E. Scott	25,000	20,000	500,000	370,000	145,000	1st N., Clev.
Scott Van Wert E 6 C Pop. 450	Farmers Savings Bank 56-1142	Lou Imler	Chas. T. Pierce	J. A. Downing		25,000	6,320	124,140	134,230	21,230	N. Park, N. Y.; 1st & Hamilton N., Ft. Wayne; Van Wert N., Van Wert.
Seaman Adams P 9 C Pop. 800	Farmers Bank 56-1143	O. W. Howard	J. F. Cornelius	Ira C. Howard		5,000	11,460	153,450	212,550	7,900	4th N. and Fifth-Third N., Cin.
Sebring Mahoning F 19 C Pop. 4000	Citizens Banking Co. 56-1144	O. H. Sebring	E. H. Sebring	W. L. Murphy		25,000	50,590	983,180	736,990	317,430	Chase N., N. Y.; Cent. N., Clev.; Bk. of Pitt. N. A., Pitt.
Sedalia Madison L 10 C Pop. 500	Farmers Bank 56-1145	S. J. Paullin	C. C. Hewitt	George Dorn		10,000	20,000	135,000	175,000	27,000	Irving N., N. Y.; New 1st N., Col.
Senecaville Guernsey K 13 C Pop. 1200	First National Bank 56-1146	T. W. Scott	Zue Rich	M. F. Devine		25,000	16,100	193,220	227,800	26,940	Han. N., N. Y.; Bk. of Pitt. N. A., Pitt.; N. Bk. of Cambridge, Cambridge.
Seven Mile Butler M 6 C Pop. 500	Farmers National Bank 56-1147	O. K. Jacoby	C. A. Kumler	James E. Bell	Anna K. Bell	25,000	15,910	233,580	287,120	43,300	Han. N., N. Y.; Fifth-Third N., Cin.
Seville Medina E 16 C Pop. 800	Seville State Bank 56-1148	C. N. Taylor	Wm. Hulburt	John R. Minton		25,000	16,600	290,000	246,000	74,000	N. Park, N. Y.; 1st N., Clev.
Shadyside Belmont J 02 C Pop. 3100	Shadyside Bank 56-1233	Robt. McKelvey	R. C. Faris	Fred McConn	E. C. Robinson	35,000	5,500	225,000	225,000	25,000	
Sharon Center Medina E 17 C Pop. 250	Sharon Center Banking Co. 56-1210	Henry Hazen	R. R. Everhard	W. H. Caverly	John Bell, Sec. and Tr.	25,000	5,800	230,000	200,000	60,000	1st N., Clev.
Sharonville Hamilton N 6 C Pop. 900	Sharonville Bank 56-1150	H. W. Howard	J. C. Williams	A. Kloman		25,000	8,020	209,710	219,390	26,410	Fifth-Third N., Cin.
Shawnee Perry M 15 C Pop. 2000	Shawnee Bank Co. 56-1151	D. C. Jenkins	S. M. Gould	F. A. Sharshal	Jas. T. Collins	25,000	9,720	397,120	304,710	115,120	Han. N., N. Y.; Huntington N., Col.; Far. Dep. N., Pitt.
Shelby Richland F 13 C Pop. 6000	Citizens Bank 56-486	H. G. Hildebrand	R. C. Skiles	C. G. Bloomfield	W. B. Kuhn	100,000	65,500	1,003,010	1,059,240	268,070	Chase N., N. Y.; Cent. & Com'l N., Chi.; Cent. N. and 1st N., Clev.
" " " " " " " "	First National Bank 56-485	H. W. Steele	S. E. Kuhn	F. K. Hall	J. H. Stimson	50,000	75,800	905,900	928,500	138,330	1st N., N. Y.; Union Com. N. and 1st N., Clev.
Sherwood Defiance D 6 C Pop. 700	Sherwood Savings Bank Co. 56-1152	Chas. Wagner	S. Openlander	O. A. Rice	Irene O. Rock	12,000	4,250	219,960	180,570	50,400	N. Bk. Com., Tol.; Far. N. and 1st N., Bryan.
Shiloh Richland F 13 C Pop. 555	Shiloh Savings Bank Co. 56-1153	C. G. Wolfersberger	H. S. Maring	A. W. Firestone	E. F. Rose	25,000	30,000	337,000	383,000	22,000	1st N., Clev.
Shreve Wayne G 16 C Pop. 1100	Citizens Banking Co. 56-755	O. W. Joss	W. E. Todd	C. D. Piper		12,500					
" " " " " " " "	Farmers Bank 56-754	J. B. Keys	G. W. Sprang	Otto Troutman		10,000	40,000	237,000	209,200	73,800	Han. N., N. Y.; 1st N., Clev. and Pitt.
*Sidney Shelby I 7 C Pop. 8,590	CITIZENS NATIONAL BANK 56-405	H. E. Beebe	J. N. Van Demark	Wm. A. Graham	E. F. Mede	100,000	160,000	1,045,060	1,100,420	185,870	Mech. & Metals N., N. Y.; 1st N., 4th N., and Citiz. N., Cin.; Cent. N., Clev.; Riggs N., Wash., D. C.
" " " " " " " "	First National Exchange Bk. 56-407	W. H. Wagner	L. M. Studevant	J. C. Cummins	C. W. Nessler	100,000	101,640	917,710	975,710	237,160	N. City, N. Y.; 1st N., Cin. and Clev.; Mellon N., Pitt.
Smithfield Jefferson I 20 C Pop. 1000	First National Bank 56-845	Chas. McKinney	M. B. Cole	J. H. Lowry		100,000	122,000	534,940	737,470	80,840	Han. N., N. Y.; Bk. of Pitt. N. A. and 1st N., Pitt.; Cent. N., Clev.
" " " " " " " "	Miners & Merchants Bank 56-846	W. J. Jones	W. O. Reynard	W. M. Cattell		50,000	20,200	313,200	363,500	30,000	N. Park, N. Y.; 1st N., Clev. and Pitt.; Union Sav. Bk. & Tr. Co., Steubenville.
Smithville Wayne F 16 C Pop. 447	Farmers & Merch. Bk. 56-1154	W. H. Zaugg		E. U. Burkholder		10,000					Han. N., N. Y.; Citiz. N., Wooster.
Somerset Perry K 14 C Pop. 1286	Citizens State Bank 56-1242	C. E. Love	H. D. Flautt	George L. Rodgers		25,000	18,000	470,000			N. Bk. Com., N. Y.; Ohio N., Col.
" " " " " " " "	Somerset Bank 56-1155	Thos. Dunwoody	Owen Yost	Myron S. Pond	H. D. Kellison	50,000	26,000	420,000			Girard N., Phil.; New 1st N., Col.
Somerton Belmont K 19 C Pop. 250	First National Bank 56-1156	E. J. Hoge	B. L. Douglass	I. A. Hodgin		25,000	10,630	204,420	193,410	70,050	Chase N., N. Y.; Bk. of Pitt. N. A., Pitt.
Somerville Butler M 5 C Pop. 450	Somerville National Bank 56-1157	W. T. Hancock	J. W. Cummings	W. B. Bell		25,000	8,000	170,000	175,000	30,000	Fifth-Third N., Cin.
South Charleston Clark K 9 C Pop. 1200	Bank of South Charleston 56-726	J. F. Rankin	M. K. Rankin	T. S. Orbison		40,000					Imp. & Tra. N., N. Y.; Huntington N., Col.; Fifth-Third N., Cin.
" " " " " " " "	Houston Bank 56-727	F. B. Houston	W. A. Malsbary	Fred C. Tyler	J. J. Tierney	50,000	14,880	718,000	796,000	57,000	Merch. N., N. Y.; Citiz. Tr. & Sav., Col.; Fifth-Third N., Cin.

The FIFTH-THIRD NATIONAL BANK of CINCINNATI — OFFERS UNSURPASSED FACILITIES IN EVERY FORM OF DOMESTIC AND FOREIGN BANKING. — CORRESPONDENCE INVITED.



Number under Name of Bank is the New Transit Number given to each bank in U. S. exclusively by The Rand-McNally Bankers' Directory, under the authority of The American Bankers Ass'n.

NORTH CAROLINA—Con

1128 Number under Name of Bank is the New Transit Number given to each bank in U. S. exclusively by The Rand-McNally Bankers' Directory, under the authority of The American Bankers Ass'n.

OHIO—Continued

Non-Bank Towns with Nearest Banking Point (Indexed Access.), Lawyers, Laws (indexed) in back of this volume. For Interest Rates, Holidays, etc., see Laws.

TOWN AND COUNTY. *County Seats. In No. 4 Fed. Res. Dist. C is Cincinnati Branch.	NAME OF BANK. *Mem. Am. Bks. Assn. \$State †Mem. State Bks. Assn. †Priv. ◆Mem. Fed. Res. [Estab.	PRESIDENT.	VICE-PRESIDENT.	CASHIER.	ASS'T CASHIER.	LIABILITIES.			RESOURCES.		PRINCIPAL CORRESPONDENTS.
						PAID-UP CAPITAL	SURPLUS AND PROFITS	DEPOSITS	LOANS & DISC'TY. BONDS, SECURITIES	CASH & EX-CHANGES, DUE FROM BANKS	
South Solon Madison L 9 Pop. 500	Farmers & Traders Bkg. Co. 56-1158 \$3'06	O. G. Harrod	R. L. Ritnour	U. G. Evans	G. T. Harrod	\$ 25,000	\$ 22,500	\$ 350,000	\$ 355,000	\$ 65,000	Chase N., N. Y.; 1st N., Cin. and Clev.; Ohio N., Col.
South Vienna Clark K 9 C Pop. 400	Farmers Deposit Bank *†'08 56-1159	Robert Elder	E. H. Smith Charles Arbogast	H. M. Saylor	Lewis Jones	10,000	9,000	150,000	115,000	25,000	Han. N., N. Y.; 1st N., Cin.
Spencer Medina E 15 Pop. 600	Farmers Savings Bk. *†'1900 56-1160	(J. H. Firestone)		J. B. Firestone		25,000	41,260	212,640	241,030	37,370	1st N., Clev.
" " "	Spencer State Bank *†'16 ◆ 56-1267	G. G. Bouthinon	N. J. Walters	H. F. Cleverdon		40,000	2,000	241,950	225,520	23,320	Seab. N., N. Y.; Union Com. N., Clev.
Spencerville Allen G 6 Pop. 1950	Citizens Bank *†'83 56-654	Ira B. Post	J. R. Welch J. L. Cochran	Ira B. Post	Carl Wetherill	30,000	37,380	712,040	656,950	94,210	Imp. & Tra. N., N. Y.; Citiz. N., Cin.; Cent. N., Clev.
" " "	Farmers Bank *†'91 56-655	A. D. Akins	John Lauer	Arthur N. Bailey	John Berry	10,000	25,320	259,750	234,570	53,520	Seab. N., N. Y.; 1st N., Clev.
Springboro Warren M 7 C Pop. 355	Farmers Bank *†'04 56-1161	Thomas Miller	W. C. Pence	E. D. Graham	L. E. Hathaway	25,000	7,390	122,300	111,360	43,320	Irving N., N. Y.; Fifth-Third N., Cin.; New 1st N., Col.
*Springfield Clark K 9 C Pop. 60,840	*AMERICAN TR. & SAVINGS BANK 56-86 *†'06	WARREN A. MYERS Bill of Lading d 15c must be sen and 25c for each	J. L. BUSHNELL H. E. FREEMAN rafts a specialty. t with each sight report or rating.	H. E. HEBRANK, Sec. and Tr.	G. C. MELLEN, A. Sec. and A. Tr.	200,000	144,640	2,745,000	2,374,320	587,300	1st N., N. Y. and Clev.; Ft. Dear. N., Chi.; Ex. N., Pitt.
" " "	*Citizens National Bank *†'98 56-85	E. L. Buchwalter	P. E. Montanus	F. E. Hosterman	E. H. Flick	150,000	140,000	1,200,000	1,300,000	235,000	Chem. N. and Han. N., N. Y.; Cont. & Com'l N., Chi.; 1st N., Cin. and Clev.
" " "	*FARMERS NATIONAL BANK 56-87 *†'09	{ ROBERT FELTY Special attention { Please send 15c w	n given Bill of La ith each sight draf	JOHN S. BEARD ding drafts, Cash and Time Items. and 25c for Credit	Reports.	100,000	77,390	1,600,000	1,580,000	205,000	Han. N., N. Y.; Cont. & Com'l N., Chi.; 1st N., Clev. and Cin.
" " "	*FIRST NATIONAL BANK 56-81 *†'51	{ J. L. BUSHNELL Oldest and lar	WARREN A. MYERS J. B. CARTMELL GEO. W. WINGER gest Bank in Spr	H. C. WEST	L. H. COOKE	400,000	404,180	2,699,010	3,402,300	720,750	N. City, N. Y.; Corn Ex. N., Chi.; 1st N., Phil. and Cin.; Union Com. N., Clev.
" " "	*Lagonda National Bank *†'73 56-83	J. Warren Keifer	R. A. Worthington	F. W. Harford	H. C. Phillips	100,000	177,970	1,750,380	1,571,560	277,000	Guaranty Tr. Co., N. Y.; 1st N., Chi. and Cin.
" " "	*Mad River Nat. Bank *†'47 56-80	W. S. Thomas	C. F. McGilvray	C. F. Harrison	R. N. Stewart	300,000	104,350	1,437,440	2,007,120	204,340	Am. Ex. N. and Mech. & Metals N., N. Y.; Cont. and Com'l N., Chi.; 1st N. and Fifth-Third N., Cin.; 1st N., Clev.; Phil. N., Phil.; New 1st N., Col.
" " "	*SPRINGFIELD NATIONAL BANK 56-84 *†'82	{ C. NAGEL Thoroughly Collections	S. E. BAKER H. S. BRADLEY equipped to a Specialty.	A. H. PENFIELD	D. E. GREEN	100,000	72,340	1,528,000	1,652,680	318,570	Chase N., N. Y.; Cont. & Com'l N., Chi.; 1st N., Clev. and Cin.
" " "	*Springfield Savings Society 56-82 *†'73	Edward Harford	T. W. Ludlow	J. H. Rust	J. Harold Serviss		247,200	3,767,050	3,529,850	547,350	
" " "	Springfield Clearing House (Members indicated by a *) Spring Valley Nat. Bank *†'05 56-1162	G. W. Winger	C. F. Harrison	C. F. Harrison, Mgr.	H. E. Hebrank, Sec.						
Spring Valley Greene L 8 C Pop. 500	Spring Valley Nat. Bank *†'05 56-1162	W. C. Smith	Chas. Mendenhall	W. E. Crites	Hannah J. Harper	25,000	14,500	175,000	225,000	25,000	Seab. N., N. Y.; Fifth-Third N., Cin.
St. Bernard Hamilton O 6 C (Cincinnati P. O.) Pop. 6312	Citizens Bank *†'06 56-1163	B. H. Wess	H. J. Witte	J. M. Huller		50,000	17,410	629,940	556,610	134,170	Mech. & Metals N., N. Y.; Lin. N. and Fifth-Third N., Cin.

1128

OHIO BANKS—South Solon to St. Bernard

July, 1920

The 5th-3rd NATIONAL BANK of CINCINNATI — Resources Over \$55,000,000.00

1129 Number under Name of Bank is the New Transit Number given to each bank in U. S. exclusively by The Rand-McNally Bankers' Directory, under the authority of The American Bankers Ass'n.

OHIO—Continued

Non-Bank Towns with Nearest Banking Point (Indexed Access), Lawyers, Laws (Indexed) in back of this volume. For Interest Rates, Holidays, etc., see Laws.

July, 1920

OHIO BANKS—St. Clairsville to Stony Ridge

1129

72

TOWN AND COUNTY. County Seats. In No. 4 Fed. Res. Dist. C is Cincinnati Branch.	NAME OF BANK. ♦Mem. Am. Bks. Assn. \$State ‡Mem. State Bks. Assn. †Priv. ◆Mem. Fed. Res. [Estab.]	PRESIDENT.	VICE-PRESIDENT.	CASHIER.	ASS'T CASHIER.	LIABILITIES.			RESOURCES.		PRINCIPAL CORRESPONDENTS.
						PAID-UP CAPITAL	SURPLUS AND PROFITS	DEPOSITS	LOANS & DISC'TS. BONDS, SECURITIES	CASH & EXCHANGES, DUE FROM BANKS	
*St. Clairsville... Belmont Pop. 1393 J 20	Dollar Savings Bank Co. 56-703 ♦\$'95	P. W. Dickey	A. M. Brown	Wilson Mitchell	H. G. Finley Laura E. Thompson	\$ 25,000	\$ 41,460	\$ 333,960	\$ 380,630	\$ 69,780	Chase N., N. Y.; Dollar Sav. & Tr. Co., Wheeling.; Union Tr. Co., Pitt.
" " "	First National Bank 56-701 ♦\$'64	John Pollock	J. A. Patterson	E. G. Amos	W. V. Sutton J. P. Frasier	100,000	179,000	846,000	924,000	189,000	Han. N., N. Y.; Mellon N., Pitt.; 1st N., Clev.
" " "	Second National Bank 56-702 ♦\$'95	C. W. Troll	W. L. Patton Otto Giffin	Otto Giffin	D. L. Von Curen	100,000	102,000	835,000	883,000	275,000	Chase N., N. Y.; 1st N., Clev. and Pitt.
Sterling... Wayne E 16 Pop. 500	Farmers Banking Co. 56-1164 ‡\$'06	S. S. Fouch	W. H. Zaugg	S. A. Slemmons	E. H. Earl	10,000	11,980	167,850	159,260	28,330	1st N. and Guardian Sav. & Tr. Co., Clev.
*Staubenville... Jefferson Pop. 28,508 H 21	Miners & Mechanics Savings & Trust Co. 56-142... ‡\$'13	D. McGowan	W. S. Walker	John Potter, Sec. and Tr.		200,000	265,000	2,700,000	2,840,000	290,000	
" " "	Morelli State Bank 56-147 ♦\$'01	V. A. M. Morelli	W. E. McEldowney	Frank Meta	W. V. Morelli	50,000	4,880	69,170	31,800	68,890	N. City, Irving N., and Am. Foreign Bkg. Corp., N. Y.; Banca Commerciale Italiana, Naples.
" " "	NATIONAL EXCHANGE BANK 56-143 ♦\$'74	W. H. McCLINTON	D. H. McCULLOUGH F. C. CHAMBERS	H. E. McFADDEN	H. S. McCONNELL C. H. POOLE	400,000	368,850	4,303,720	4,987,090	689,770	Imp. & Tr. N., N. Y.; Corn Ex. N., Chi.; Columbia N., Pitt.
" " "	PEOPLES NATIONAL BANK 56-145 ♦\$'05	F. M. WORK	B. E. MURPHY J. T. SARRATT	L. L. GRIMES	P. D. ALLISON	100,000	151,930	1,555,130	1,707,710	269,050	Chase N., N. Y.; Mellon N., Pitt.
" " "	STUBENVILLE BANK & TRUST CO. ◆ 56-146 ♦\$'14	ALBERT G. LEE J. W. FORNEY, Ch. of Bd. JOS. BEATTY, V. P.	R. P. PATTERSON P. R. BOWLES W. M. BEALL	C. E. LINDUFF, Sec. and Tr. C. M. BARGAR, A. Tr.	W. A. STEWART, A. Sec.	350,000	230,290	4,062,100	4,281,990	454,170	Seab. N., N. Y.; Mellon N., Bank of Pitt. N. A., and Columbia N., Pitt.; 1st N., Clev.
" " "	UNION SAVINGS BANK & TR. CO. ◆ 56-141 ♦\$'15	R. M. MAHON	A. C. LEWIS A. S. BUCKINGHAM	F. D. SINCLAIR H. M. CATTELL, Tr.	J. T. BRADY F. E. VANCE, Sec.	350,000	390,000	3,000,000	3,000,000	300,000	Merch. N. and N. Bk. Com., N. Y.; Bk. of Pitt. N. A., Pitt.; Union Com. N., Clev.
St. Henry... Mercer H 5 Pop. 650	St. Henry Bank 56-1165 ♦\$'05	Wm. H. Romer	H. J. Bernard	E. A. Romer		25,000	12,530	332,770	313,040	52,830	Chase N., N. Y.; 1st N., Celina; Cosmopolitan Bk. & Tr. Co., Cin.
St. Marys... Anglaize H 6 Pop. 5679	American State Bank 56-433 ‡\$'03	H. G. McLain	L. G. Neely	T. A. White		50,000	31,160	488,000	485,570	15,480	N. City, N. Y.; 1st N., Clev. and Cin.; Huntington N., Col.
" " "	First National Bank 56-431 ♦\$'90	O. E. Dunan	D. W. Jay	Chas. H. Pauck	W. O. Smith	60,000	32,160	974,060	910,010	151,090	Han. N., N. Y.; Lin. N., Cin.; 1st N., Clev.
" " "	HOME BANKING CO. ◆ 56-432 ‡\$'90	H. H. Brinkmeyer	E. M. Veenfiet W. A. Mackenbach		W. J. Kishler O. G. Maze	100,000	45,000	1,034,000	1,064,000	115,000	Kountze Bros., N. Y.; 1st N., Clev.
Stockport... Morgan M 16 Pop. 438	First National Bank 56-1166 ♦\$'06	T. J. Lyne	Arius Lawrence J. D. Erwin	H. H. Choguill	A. T. Lyne	25,000	17,000	280,000	277,000	63,000	Chase N., N. Y.; Mellon N., Pitt.; New 1st N., Col.
Stone Creek... Tuscarawas Pop. 200 H 17	Exchange Bank 56-1167 ‡\$'10	D. G. Mooman	D. E. Rausch	W. R. Mooman		10,000	1,100	84,000	69,000	21,000	1st N., Clev.; New 1st N., Col.
Stony Ridge... Wood C 10 Pop. 235	Stony Ridge Bank 56-1229 ‡\$'10	(J. G. H. Stein)		A. E. Heckman		10,000	100	208,460	110,000	2,010	1st N. and Com'l Sav. Bk. & Tr. Co., Tol.; Pemberville Sav. Bk. Co., Pemberville.

Send us your items and collections. Depository of the United States and County of Jefferson. Prompt returns. Lowest rates.

Collections receive prompt attention. Remittance same day. TRY US.

ALBERT G. LEE, Ch. of Bd. R. P. PATTERSON, Sec. and Tr. C. E. LINDUFF, Sec. and Tr. W. A. STEWART, A. Sec. J. W. FORNEY, V. P. P. R. BOWLES, W. M. BEALL, C. M. BARGAR, A. Tr. Bills of Lading drafts a specialty. We offer special service on all collection items. Charges low. Prompt remittance. Unsurpassed facilities.

Digitized by FRASER
http://fraser.stlouisfed.org/
Federal Reserve Bank of St. Louis

Number under Name of Bank is the New Transit Number given to each bank in U. S. exclusively by The Rand-McNally Bankers' Directory, under the authority of The American Bankers Ass'n.

NORTH CAROLINA—Co.

1130 Number under Name of Bank is the New Transit Number given to each bank in U. S. exclusively by The Rand-McNally Bankers' Directory, under the authority of The American Bankers Ass'n.

OHIO—Continued

Non-Bank Towns with Nearest Banking Point (Indexed Acces.), Lawyers, Laws (Indexed) in back of this volume. For Interest Rates, Holidays, etc., see Laws.

TOWN AND COUNTY. *County Seats. In No. 4 Fed. Res. Dist. C is Cincinnati Branch.	NAME OF BANK. *Mem. Am. Bks. Assn. \$State †Mem. State Bks. Assn. †Priv. ♦Mem. Fed. Res. [Estab.]	PRESIDENT.	VICE-PRESIDENT.	CASHIER.	ASS'T CASHIER.	LIABILITIES.			RESOURCES.		PRINCIPAL CORRESPONDENTS.
						PAID-UP CAPITAL	SURPLUS AND PROFITS	DEPOSITS	LOANS & DIS- C'TE BONDS, SECURITIES	CASH & EX- CHANGES, DUE FROM BANKS	
Stoutsville...Fairfield L 13 Pop. 550	Farmers & Citizens Bk. ♦'09 56-1169	E. V. Barr	L. F. Crites	W. A. Meyers	B. M. Meyers	\$ 10,200	\$ 1,000	\$ 200,000	\$ 150,000	\$ 50,000	Han. N., N. Y.; Fifth-Third N., Cin.
St. Paris...Champaign J 8 Pop. 1261	Central National Bank...♦'06 56-717	David McMorran	J. E. Printz	B. A. Taylor	G. G. Jones	50,000	31,000	340,000	350,000	39,000	Chase N., N. Y.; Hayden-Clinton N., Col.; 1st N., Clev.
" " " " " " " " " " " "	First National Bank...♦'80 56-716	Fred Black	J. M. Birkhold	W. L. Hunt	J. T. Middleton	52,100	100,000	460,000	462,000	100,000	Han. N., N. Y.; Cont. & Com'l N., Chi.; 1st N., Clev.; Fifth-Third N., Cin.
Strasburg...Tuscarawas Pop. 1100 G 17	Citizens Bank...♦'1900 56-797	C. E. Kapitzy	Thomas Kemp	E. P. Kapitzy	J. P. Miller	50,000	17,000	450,000	420,000	60,000	Seab. N., N. Y.; Mellon N., Pitt.; 1st N. and Cent. N., Clev.
" " " " " " " " " " " "	Strasburg State Bank...♦'10 56-798	J. C. Schutzback	F. C. Weber	J. A. Fernsell		25,000	10,000	232,000	224,500	34,600	Chase N., N. Y.; Guardian Sav. & Tr. Co. and 1st N., Clev.
Struthers...Mahoning E 21 Pop. 5847	Dollar Savings & Trust Co. 56-1307 \$'20					(Branch of Youngstown, Ohio)					
Stryker...Williams C 6 Pop. 1026	Exchange Bank...♦'91 56-1171	H. F. Bruns		F. M. Bruns				440,810	368,490	94,330	Chase N., N. Y.
Sugarcreek...Tuscarawas Pop. 500 H 17	Citizens Bank...♦'04 56-1172	Edw. Shepfer		C. V. Shepfer	W. W. Weiss	6,000	5,340	615,500	514,530	102,950	Atlantic N., N. Y.; 1st N., Clev.
Sullivan...Ashland O 8 Pop. 250	Sullivan State Bank...†'19 56-1286	O. C. Arndt	I. L. Landes	G. S. Rice		25,000	12,000	110,000	125,000	15,000	Far., Ashland; Guardian Sav. & Tr. Co., Clev.
Summerfield...Noble K 18 Pop. 600	First National Bank...♦'03 56-1174	C. R. Gibson	W. H. Philpot	A. A. Summers	G. E. Calland	25,000	33,000	290,000	290,000	30,000	Han. N., N. Y.; Mellon N., Pitt.; Huntington N., Col.
Sunbury...Delaware I 12 Pop. 827	Farmers Bank...♦'72 56-1175	John Landon	J. J. Stark	Owen A. Kimball	C. O. Armstrong	25,000					Imp. & Tra. N., N. Y.; Com'l N., Col.
Swanton...Fulton B 8 Pop. 1500	FARMERS & MERCHANTS DEPOSIT COMPANY...♦'01 56-742	O. J. Brindley	M. J. Linehan John Caragher	G. R. Ackerman		25,000	23,950	766,650	629,870	177,750	Coal & Iron N., N. Y.; 2d N. and N. Bk. Com., Tol.
Sycamore...Wyandot F 11 Pop. 987	First National Bank...♦'19 56-1289	Meric Vance	J. C. Lynch	Jno. D. Curlis	L. B. Grandstaff	50,000		150,530	166,310	37,570	Han. N., N. Y.; Union Com. N., Clev.; North- ern N., Tol.; Com'l N., Upper Sandusky.
" " " " " " " " " " " "	Sycamore State Bank...†'13 56-1239	W. H. Wickham	P. R. Grubb E. E. Case	Dow Marguerat	Jay Marguerat	50,000	43,090	429,980	475,300	36,930	N. City, N. Y.; Com'l N., Tiffin; Citiz. Sav., Upper Sandusky.
Sylvania...Lucas B 9 Pop. 1002	Farmers & Merch. Bank Co. 56-759 ♦'01	A. R. Chandler	E. G. Howard	J. C. Iffland	O. H. Johnson	50,000	19,670	591,610	549,800	111,480	Chase N., N. Y.; N. Bk. Com., Tol.
" " " " " " " " " " " "	Sylvania Sav. Bank Co. ♦'01 56-758	Thos. Gibbs, V. P. D. O. Washburn	L. L. Ford E. F. Ford	S. La Dow	H. W. Cooper	25,000	8,380	405,640	382,130	51,920	N. Bk. Com., N. Y.; Northern N. and 2d N., Tol.
Tarleton...Pickaway M 13 Pop. 310	Farmers & Peoples Bank...†'08 56-1177	D. L. Heffner	T. D. Barr	J. W. Shoemaker	J. E. Ward	5,000	1,820	84,520	64,720	24,160	Ohio N., Col.; Fifth-Third N., Cin.; 3d N., Circleville.
Thornville...Perry K 14 Pop. 500	Peoples Bank...†'11 56-1212	C. B. Martin	C. R. Johnston	G. E. Schenk	F. S. Edmund	25,000	28,000	420,000	388,000	80,000	Han. N., N. Y.; Ohio N. and New 1st N., Col.
" " " " " " " " " " " "	Thornville Banking Co. ♦'94 56-1178	E. L. Foucht	M. L. Lyle		F. D. Auspach	21,500	4,000	170,000	185,000	20,000	N. Bk. Com., N. Y.; New 1st N., Col.; 1st N., Clev.; Franklin N., Newark.
Timn...Seneca E 11 Pop. 13,000	CITY NATIONAL BANK...♦'1900 56-255	G. H. Baker	Geo. E. Schroth	E. E. Hershberger	F. R. Mann	100,000	44,400	799,290	946,010	118,120	Chase N., N. Y.; Cont. & Com'l N., Chi.; Northern N., Tol.; 1st N., Clev.
" " " " " " " " " " " "	Commercial Nat. Bank...♦'05 56-256	R. D. Sneath		F. R. Miller	G. T. Morgenstern H. L. Troxel	250,000	275,000	2,000,000	2,320,000	385,000	Blair & Co., N. Y.; Union Com. N. and 1st N., Clev.
" " " " " " " " " " " "	TIFFIN NATIONAL BANK 56-253 ♦'85	G. D. LOOMIS Special attention (Please send 15c with each sight dr aft for presentati	B. W. CROBAUGH n given Bill of La	W. L. HERTZER ding drafts, Cash	E. B. NAYLOR and Time Items. on and 50c for Cr	250,000	374,270	2,341,620	2,786,040	420,350	Am. Ex. N., N. Y.; 1st N., Chi.
" " " " " " " " " " " "	Timn Savings Bank...♦'89 56-254	W. H. Kildow	A. A. Cunningham	W. H. Boganwright		50,000	54,920	650,920	659,540	96,300	N. Bk. Com., N. Y.; Cent. N., Clev.; Home Sav. Bk. Co., Tol.
Tiltonsville...Jefferson Pop. 4000 I 20	Peoples Bank...†'16 56-1261	H. Walker	E. B. Harris	H. G. Verwohlt	H. J. Merkel	25,000	1,500	145,000	135,000	33,000	Seab. N., N. Y.; 1st N., Pitt.; N. Bk. of W. Va., Wheeling.
Tippecanoe City...Miami Pop. 2426 K 7	Citizens National Bank...♦'07 56-610	A. R. Garver	S. R. Fergus	C. O. Davis	R. H. Pohlman	50,000	73,000	400,000	434,000	61,000	N. Park, N. Y.; 1st N., Cin.
" " " " " " " " " " " "	Tipp National Bank...♦'83 56-609	T. C. Leonard	E. L. Crane	M. T. Stoley	A. W. Timmer	60,000	47,800	395,900	425,000	56,000	Han. N., N. Y.; Fifth-Third N., Cin.; 1st N., Clev.
Tiro...Crawford F 1 Pop. 500	Farmers & Citizens Bk. ♦'96 56-1179	G. W. Cahill	W. H. Guiss	W. A. Brown	Edith McNutt	25,000	5,920	204,660	197,300	36,840	Chase N., N. Y.; Union Com. N. and 1st N., Clev.

1130

OHIO BANKS—Stoutsville to Tiro

July, 1920

The FIFTH-THIRD NATIONAL BANK of CINCINNATI IN THE CENTRAL CITY OF THE FOURTH FEDERAL RESERVE DISTRICT OFFERS UNSURPASSED SERVICE TO BANKS AND BANKERS

TOWN AND COUNTY. County Seats. In No. 4 Fed. Res. Dist. C is Cincinnati Branch.	NAME OF BANK. *Mem. Am. Bks. Assn. *State *Mem. State Bks. Assn. *Priv. *Mem. Fed. Res. [Estab.]	PRESIDENT.	VICE-PRESIDENT.	CASHIER.	ASS'T CASHIER.	LIABILITIES.			RESOURCES.		PRINCIPAL CORRESPONDENTS.
						PAID-UP CAPITAL	SURPLUS AND PROFITS	DEPOSITS	LOANS & DISCOUNTS, BILLS, SECURITIES	CASH & EXCHANGES, DUES FROM BANKS	
*Toledo..... Lucas B 10 (Reserve City) Pop. 243,109	Citizens Safe Deposit & Trust Company 56-19 *\$93	S. R. Dority	W. S. Walbridge ..	W. B. Snyder, Tr.		\$ 25,000	\$ 34,000	\$ 320,000	\$ 290,000	\$ 81,000	Northern N. and N. Bk. Com., Tol.
"	*COMMERCIAL SAVINGS BK. & TRUST COMPANY *\$99 56-14	W. H. Yeasting	D. P. Dildine	F. E. Stewart, Sec. and Tr. E. W. Wick, A. Sec. and A. Tr.	E. S. White, A. Sec. and A. Tr. D. P. Clifford, A. Sec. and A. Tr.	200,000	145,270	7,803,510	6,982,240	1,114,870	Guaranty Tr. Co., N. Y.; 1st N., Clev.; N. Bk. Com. and 2d N., Tol.
"	*Dime Savings Bk. Co. *\$1900 56-15	W. H. H. Reeder	J. S. Hallaran	R. V. Hodge	O. W. Salyer	225,000	249,100	6,844,110	6,019,830	856,330	Chase N., N. Y.; Cont. & Com'l N., Chi.; 1st N., Clev.; N. Bk. Com., Tol.
"	*FIRST NATIONAL BANK *\$53 56-1	F. J. REYNOLDS..... RATHBUN FULLER..... J. G. BURNAP..... S. L. McNARY..... J. N. WILLYS..... E. E. ENGLEHARDT, KARL KNIESSER..... H. S. REYNOLDS..... Auditor				500,000	1,423,310	6,585,760	9,573,500	513,380	Mech. & Metals N. and N. City, N. Y.; Cont. & Com'l N., Chi.; 4th St. N., Phil.
"	*GUARDIAN TRUST & SAVINGS BANK 56-20 *\$13	Edward H. Cady	W. L. Ross	H. P. Caves, Sec. and Tr.	Geo. E. Wise, A. Sec. and A. Tr.	200,000	350,070	5,579,260	5,393,630	843,170	Guaranty Tr. Co. and Bkrs. Tr. Co., N. Y.; N. Bk. Com., Tol.; Union Com. N., Clev.
"	*HOME SAVINGS BANK CO. 56-7 *\$92	MARION M. MILLER-W. A. BRIGHAM..... R. D. MILLS..... K. E. NAUGLE..... R. H. BAKER				250,000	490,000	5,250,000	5,000,000	1,030,000	N. City, N. Y.; Merch. Ln. & Tr. Co., Chi.; 1st N., St. L.; Cent. N., Clev.
"	*Merchants & Clerks Sav. Bk. Company 56-9 *\$71	E. L. Schomburg	W. H. Gunckel	W. H. Gunckel		150,000	225,000	2,630,690	2,528,860	523,900	1st N., N. Y.; Citiz. Sav. & Tr. Co. and Guardian Sav. & Tr. Co., Clev.; Northern N., Tol.
"	*NATIONAL BANK OF COMMERCE 56-5 *\$88	S. D. Carr	R. B. Crane	W. L. Lamb	G. L. Mills	1,000,000	725,830	14,231,390	14,702,620	4,259,920	Irving N. and Chase N., N. Y.; 1st N. and Cont. & Com'l N., Chi.; 1st N., Clev.; 4th St. N., Phil.; Fifth-Third N., Cin.
"	*NORTHERN NATIONAL BANK 56-4 *\$64	I. E. Knisely	A. F. Mitchell	H. M. Bash	A. G. Moore	1,000,000	995,800	9,863,940	11,529,560	2,785,650	Han. N. and N. City, N. Y.; N. Bk. Rep., Chi.; 1st N., Clev.
"	*OHIO SAVINGS BANK & TR. COMPANY 56-10 *\$97	G. M. Jones	Edward Kirschner	E. W. Davis, Tr.	S. H. Hoff, Sec.	1,000,000	962,270	23,206,480	22,930,860	3,643,460	Bk. of the Manhattan Co. and Guaranty Tr. Co., N. Y.; Cont. & Com'l N., Chi.; Peo. State, Det.; Guardian Sav. & Tr. Co., Clev.; Phil. N., Phil.
"	Opieka Savings Bank Co. 56-21 *\$17	N. J. Walinski	Leo Czarnecki	W. J. Lisiakowski, P. A. Bykowski, Sec.	A. A. Pawlowski	50,000	14,350	974,510	848,620	151,250	Irving N., N. Y.; N. Bk. Com., Tol.
"	Peoples State Sav. Bk. *\$99 on next page 56-18	W. H. Tucker	V. O. Moore	O. D. Tiffany	J. L. Griss	100,000	25,000	1,700,000	1,900,000	200,000	Chase N., N. Y.; 2d N., Tol.

CHARTER No. 20 — The FIFTH - THIRD NATIONAL BANK of CINCINNATI — OVER FIFTY YEARS OF SERVICE



Number under Name of Bank is the New Transit Number given to each bank in U. S. exclusively by The Rand-McNally Bankers' Directory, under the authority of The American Bankers Ass'n.

NORTH CAROLINA—Co

1132 Number under Name of Bank is the New Transit Number given to each bank in U. S. exclusively by The Rand-McNally Bankers' Directory, under the authority of The American Bankers Ass'n.

OHIO—Continued

Non-Bank Towns with Nearest Banking Point (Indexed Access.), Lawyers, Laws (indexed) in back of this volume. For Interest Rates, Holidays, etc., see Laws.

TOWN AND COUNTY. *County Seats. †in No. 4 Fed. Res. Dist. C is Cincinnati Branch.	NAME OF BANK. *Mem. Am. Bks. Assn. †State ‡Mem. State Bks. Assn. †Priv. ◆Mem. Fed. Res. [Estab.]	PRESIDENT.	VICE-PRESIDENT.	CASHIER.	ASS'T CASHIER.	LIABILITIES.			RESOURCES.		PRINCIPAL CORRESPONDENTS.
						PAID-UP CAPITAL	SURPLUS AND PROFITS	DEPOSITS	LOANS & DISC'TS. BONDS, SECURITIES	CASH & EX-CHANGES, DUE FROM BANKS	
◆ Toledo—Lucas B 10 (Continued)	*SECOND NATIONAL BANK 56-2 *464	M. W. Young	W. C. Carr F. A. Chapin J. T. Rohr	G. W. Cole	L. S. Ketcham H. E. Gail C. A. Baldwin E. J. Burman	\$1,000,000	\$2,495,230	15,212,780	17,166,580	\$3,690,120	Am. Ex. N. and Bk. of the Manhattan Co., N. Y.; Corn Ex. N., Chi.; Girard N. and 1st N., Phil.
"	*SECURITY SAV. BK. & TR. COMPANY 56-3 *498	C. C. Whitmore (1 Branch)	O. A. Browning W. J. Wedertz F. C. Hoehler	L. B. Martin, Sec.	A. J. Holewinski, A. Sec.	250,000	382,360	5,797,240	5,788,210	672,560	N. City, N. Y.; Union Tr. Co., Chi. and Pitt.; Cent. N., Clev.
"	*Spitzer-Rorick Trust & Sav. Bank 56-11 *411	H. O. Rorick	G. B. Spitzer	G. A. Weber	C. A. Mathias	300,000	158,470	1,771,910	2,383,000	777,380	Am. Ex. N. and Guaranty Tr. Co., N. Y.; Cont. & Com'l N., Chi.
"	Summit Trust Co. 56-22 *19	M. W. Young	A. L. Spitzer Rathbun Fuller	W. W. Knight	E. Koster	100,000					
"	*TOLEDO SAV. BK. & TR. CO. 56-8 *468	C. L. Reynolds	C. A. Russell D. L. Reynolds	F. H. Greene		300,000	591,000	3,692,000	3,880,000	688,000	Bk. of N. Y. N. B. A. and Bk. of the Manhattan Co., N. Y.; Corn Ex. N., Chi.
"	*Union Savings Bank 56-12 *488	H. O. Truesdall	George L. Shanks	E. P. Mettler	W. F. Hergert	250,000	367,610	1,275,900	1,685,830	207,670	N. Bk. Com., N. Y.; Northern N., Tol.; Far. Dep. N., Pitt.
"	A. T. BELL & COMPANY (2d Nat'l Bk. Bldg.) Graves, Blanchet & Thornburgh (Gardner Bldg.)										2d N., Guardian Tr. & Sav., and Ohio Sav. Bk. & Tr. Co., Tol.
"	W. L. SLAYTON & CO. (Dime Sav. Bk. Bldg.)	Dealers in City, County, Town and School Bonds.			Correspondence Solicited.						2d N., Ohio Sav. Bk. & Tr. Co., and N. Bk. Com., Tol.
"	SIDNEY SPITZER & CO. (Spitzer Bldg.)	(Municipal and Corporation Bonds)									Northern N., 1st N., 2d N., and Ohio Sav. Bk. & Tr. Co., Tol.; N. Bk. Com., Det.; Fifth-Third N., Cin.
"	SPITZER, RORICK & CO. (Nicholas Bldg.)	(Municipal and Corporation Bonds)									Lawrence Chamberlain & Co. and Am. Ex. N., N. Y.
"	STACY & BRAUN (2d Nat'l Bk. Bldg.)	(Investment Bonds)									Spitzer, Rorick & Co., Equitable Tr. Co., Guaranty Tr. Co., and Am. Ex. N., N. Y.; Spitzer, Rorick & Co., Cont. & Com'l N., and N. City, Chi.
"	TERRY, BRIGGS & COMPANY (Ohio Bldg.)	(Municipal Bonds)									Am. Ex. N. and Guaranty Tr. Co., N. Y.; Ohio Sav., Tol.; Fifth-Third N., Cin.
"	TUCKER, ROBISON & CO. (307-309 Superior St.) Toledo Clearing House. (Members indicated by a*)	(Investment Bonds)									Terry, Briggs & Co. and Merch. Ln. & Tr. Co., Chi.; Northern N. and 2d N., Tol.; N. Bk. Com., Det.
Tontogany—Wood C 9 Pop. 400	Tontogany Banking Co. 56-1180 *406	H. C. Truesdale	M. M. Miller	C. W. Cole, Sec. O. S. Bond, Tr.	S. L. McNary, Mgr.	12,500	6,000	250,000	200,000	31,000	Post & Flagg, N. Y.; Ohio Sav. Bk. & Tr. Co. and N. Bk. Com., Tol.
Toronto—Jefferson H 21 Pop. 5000	National Bank of Toronto 56-505 *407	Henry Wenig	E. B. Huff	J. W. Hafner	Merril Wade	50,000	30,000	588,000	550,000	100,000	Merch. N., N. Y.; N. Bk. of Com., Tol.; 1st N., Clev.
Trenton—Butler M 6 C Pop. 800	Bank of Trenton Co. 56-1181 *408	R. C. Cassidy	W. B. Franczy	A. R. Roberts		25,000	10,000	140,000	145,000	29,000	Han. N., N. Y.; 1st N., Clev. and Pitt.
Trotwood—Montgomery C Pop. 500 K 7	Farmers & Citizens Bk. 56-1182 *409	R. J. Kennel	A. K. Augspurger	T. H. Bell		12,500	9,000	200,000	175,000	60,000	Fifth-Third N., Cin.
* Troy—Miami J 7 C Pop. 7260	FIRST NATIONAL BANK 56-421 *447	J. W. Devers	Harvey Swank	A. F. Gump	B. M. Gump	200,000	75,000	850,000	1,030,000	195,000	City N., Dayton.
"	TROY NATIONAL BANK 56-422 *488	(E. O. FLOWERS First and oldest established bank. Collections will receive prompt attention. Remittance on day of payment.)	C. U. BRIGGS	E. Z. ELLEMAN	N. E. METCALF J. R. FURNAS	125,000	220,000	1,500,000	1,600,000	250,000	Han. N., N. Y.; Fifth-Third N., Cin.; Cent. N., Clev.; New 1st N., Col.
"		(W. E. BOWYER Bills of Lading and Prompt service.)	W. H. FRANCIS	J. K. DE FREES	P. G. YANTIS	25,000	7,440	295,000	270,000	50,900	1st N., N. Y. and Cin.; Cent. N., Clev.
Twinsburg—Summit D 18 Pop. 212	Twinsburg Banking Co. 56-1227 *412	O. E. Riley	W. H. Chamberlin	N. L. Rhoads		25,000	2,000	767,000			Han. N., N. Y.; 1st N., Clev.
Uhrichsville—Tuscarawas Pop. 6000 H 18	Commercial Bank 56-491 *497	T. J. Evans		J. B. Westhafer		50,000	3,290	1,164,840	994,260	232,070	Chase N., N. Y.; 1st N. and Peo. N., Pitt.; 1st N., Clev.
"	Union Bank 56-490 *474	M. Moody		W. V. Moody	F. E. Latto						Bk. of the Manhattan Co., N. Y.; Mellon N. and Peo. N., Pitt.; 1st N. and Union Com. N., Clev.; Huntington N., Col.

1132

OHIO BANKS—Toledo to Uhrichsville

July, 1920

THE FIFTH - THIRD NATIONAL BANK of CINCINNATI—THE BANKERS' BANK SINCE 1863

1133 Number under Name of Bank is the New Transit Number given to each bank in U. S. exclusively by The Rand-McNally Bankers' Directory, under the authority of The American Bankers Ass'n.

OHIO—Continued

Non-Bank Towns with Nearest Banking Point (Indexed Access), Lawyers, Laws (indexed) in back of this volume. For Interest Rates, Holidays, etc., see Laws.

TOWN AND COUNTY. *County Seats. In No. 4 Fed. Res. Dist. C is Cincinnati Branch.	NAME OF BANK. *Mem. Am. Bks. Assn. \$State *Mem. State Bks. Assn. +Priv. *Mem. Fed. Res. [Estab.]	PRESIDENT.	VICE-PRESIDENT.	CASHIER.	ASS'T CASHIER.	LIABILITIES.			RESOURCES.		PRINCIPAL CORRESPONDENTS.
						PAID-UP CAPITAL	SURPLUS AND PROFITS	DEPOSITS	CASH & EXCHANGES, DUE FROM BANKS	LOANS & DISCOUNTS, BONDS, SECURITIES	
Union City --- Darke I 5 (Union City, Ind. P. O.) C Pop. 5000	Farmers State Bank...\$16 56-1260	A. W. Rich	Jno. Sullivan	R. A. Bolen		\$ 25,000	\$ 1,000	\$ 150,000	\$ 130,000	\$ 40,000	1st N., Clev.
*Upper Sandusky Wy'd't Pop. 3708 F 11	Citizens Savings Bank...\$7 56-526	Richard Carter	A. B. Whitney	Charles Artz		50,000	49,310	684,430	826,620	96,440	N. City, N. Y.; 1st N. and Guardian Sav. & Tr. Co., Clev.; Com'l N., Col.
" " "	First National Bank...\$63 56-524	C. B. Hare	Wm. Olpp Albert Reber	C. E. Frederick		105,000	100,000	706,000	731,000	181,000	Mech. & Metals N., N. Y.; Cent. N. and Union Com. N., Clev.
" " "	Lewis Bank & Trust Co...\$1900 56-525	C. H. Lewis E. F. Stephan, V.P.	W. P. Reile J. J. Hulse J. L. Lewis	A. Billhardt, Jr.	Paul W. Ayers	150,000	75,000	625,000	725,000	105,000	Han. N., N. Y.; Union Com. N., Clev.; Huntington N., Col.
*Urbana... Champaign J 9 Pop. 7621	Champaign National Bank '51 56-353	E. E. Cheney	J. C. Powers	J. C. Powers	C. S. Ireland	200,000	170,000	900,000	1,256,000	405,000	Han. N. and Irving N., N. Y.; 1st N., Cin.; Huntington N. and Com'l N., Col.
" " "	Citizens National Bank...\$60 56-352	W. W. Wilson	J. P. Neer I. O. Tritt	J. H. Brown	F. C. Bowers	100,000	225,000	800,000	950,000	180,000	Imp. & Tra. N., N. Y.; Fifth-Third N., Cin.; 1st N., Clev.
" " "	National Bank of Urbana '92 56-354	A. F. Vance, Jr.	T. T. Brand	W. E. Berry	H. D. Baker	100,000	123,000	427,000	576,920	146,960	1st N., N. Y.; New 1st N., Col.; Citiz. N., Cin.; Cent. N., Clev.
Utica... Licking I 14 Pop. 2000	FARMERS BANK...\$190 56-662	(F. S. SPERRY)		F. S. SPERRY	J. W. McKELVY	26,000	30,000	166,000			N. Bk. Com., N. Y.; Ohio N., Col.; Fifth-Third N., Cin.; Park N., Newark.
" " "	First National Bank...\$71 56-661	C. B. Clark	E. C. Wright	E. L. Mantonya	C. W. French	50,000	121,000	1,085,900	1,026,080	225,030	Chase N., N. Y.; 1st N., Clev.; Far. Dep. N., Pitt.; 4th N., Cin.
" " "	Utica Savings Bank...\$95 56-663	D. P. Campbell	M. E. Wilson D. M. Warner	D. M. Warner	I. F. Adams	25,000	22,000	275,000	250,000	72,000	Chase N., N. Y.; Union Com. N., Clev.
Valley City... Medina D 16 Pop. 250	Farmers Bank...\$108 56-1183	F. W. Weidner	H. J. Weidner	B. S. Stebel		6,000	3,500	180,000	160,000	30,000	Han. N., N. Y.; 1st N., Clev.
Vandalia... Montgomery K 7 C Pop. 221	Vandalia State Bank...\$13 56-1234	E. O. Rankin	W. H. Riley	F. W. Rosnagle	R. E. Jackson	25,000	6,000	160,000	150,000	20,000	Han. N., N. Y.; Fifth-Third N., Cin.
Vanlue... Hancock F 10 Pop. 400	Vanlue Banking Co...\$19 56-1184	J. B. Heimhofer	N. L. McLachlan	C. J. Oller	H. J. Morehart	25,000	2,500	160,000	129,000	43,000	Chase N., N. Y.; Com'l Bk., Sav. & Tr. Co., Findlay.
*Van Wert... Van Wert F 6 Pop. 8100	First National Bank...\$64 56-380	G. H. Marsh		F. L. Webster		150,000	142,000	1,150,000	1,071,000	351,480	N. Park, N. Y.; 1st N., Clev.; Far. Dep. N., Pitt.
" " "	Peoples Savings Bank...\$93 56-382	W. T. Hughes	W. H. Pennell	F. W. Leslie	Chas. N. Poling	100,000	143,460	1,207,880	1,197,670	253,670	N. Bk. Com., N. Y.; Union Com. N., Clev.
" " "	Van Wert National Bank...\$82 56-381	D. L. Brumback	E. I. Antrim	Clarence Kohn	C. G. Giffin	100,000	179,730	1,075,110	1,079,850	192,470	1st N., N. Y., Clev., and Cin.; Mellon N., Pitt.
Vaughnsville... Putnam F 7 Pop. 500	Peoples Bank Co...\$99 56-1185		O. S. Roebuck	G. W. Core	J. W. Edward	(Branch of Columbus Grove, Ohio)					Han. N., N. Y.
Vermilion... Erie C 14 Pop. 1369	Bank of Vermilion Co...\$07 56-705	J. H. Baumhardt	Geo. A. Bell G. Nolte	A. H. Leimbach		25,000	7,860	872,070	852,570	49,970	N. Bk. Com., N. Y.; 1st N., Clev.
" " "	Erie County Banking Co. 56-704	H. B. Kishman	E. L. Coen	M. E. Lawless	W. E. Childs	50,000	18,860	568,000	567,300	71,040	N. Park, N. Y.; 1st N. and Union Com. N., Clev.
Verona... Preble K 6 C Pop. 450	Farmers Bank...\$106 56-1186	S. G. Sheller	C. F. Decker A. N. Rife	F. W. Flommersfeld	E. S. Howell	50,000	1,120	260,000			Chase N., N. Y.; 1st N., Cin.
Versailles... Darke I 6 C Pop. 1600	First National Bank...\$91 56-675	H. B. Hole	W. C. Gutermuth F. A. Ash	L. L. Lehman	L. L. Trittschuh	60,000	30,000	275,000	275,000	50,000	Chase N., N. Y.; 4th N., Cin.; New 1st N., Col.
" " "	Peoples Bank Co...\$97 56-676	L. C. Klipstine	J. Manier, Sr. G. H. Worch	E. C. Manier	A. F. Prakesel	40,000	15,000	300,000	250,000	100,000	1st N., Cin. and Clev.
Vinton... Gallia P 14 C Pop. 324	Vinton Banking Co...\$92 56-1187	W. J. Fulton	W. F. Butler	L. B. Porter	R. T. Mertz W. H. Evans	25,000	20,740	262,400	242,740	64,330	Han. N., N. Y.; New 1st N., Col.; Citiz. N., Cin.
Wadsworth... Medina E 17 Pop. 4500	First National Bank...\$71 56-556	Wm. Artman	S. P. Hartzell L. E. Rickard	A. J. Krabill	J. B. Irwin	65,000	30,000	720,000	650,000	80,000	Seab. N., N. Y.; Union Com. N. and 1st N., Clev.
" " "	WADSWORTH SAV. & TRUST COMPANY...\$73 56-555	C. A. CURTIS	M. F. MILLER	S. C. DURLING	W. B. LEE	150,000	18,000	1,140,000	1,180,000	175,000	N. Bk. Com., N. Y.; Cent. N. and Union Com. N., Clev.; Cent. Sav. & Tr. Co., Akron.
Wakeman... Huron D 14 Pop. 800	Wakeman Bank Co...\$92 56-1188	C. S. Clark	F. Burk	J. G. White	J. J. McMann, Sec. and Tr.	25,000	24,630	288,000	297,000	46,000	Chase N., N. Y.; 1st N., Clev.
Walbridge... Wood A 6 Pop. 500	Walbridge State Bank...\$19 56-1299	T. V. Hahn	A. H. Rine A. J. Stein	F. J. Landwehr		25,000		70,170	74,750	13,150	2d N., Tol.
Waldo... Marion G 11 Pop. 319	Waldo Bank...\$95 56-1189	Wm. Klingel	Wm. Gabler	J. D. Bower	H. S. Gearhiser	25,000	4,000	141,000	160,000	12,000	Han. N., N. Y.; Marion N., Marion; City N., Col.
Walnut Creek... Holmes Pop. 200 H 17	Walnut Creek Bank...\$15 56-1252	L. J. Bahler		Ralph Bahler		10,000	8,920	172,180	124,560	66,540	Cent. N., Clev.; Far. & Merch. Bk. Co., Millersburg.

July, 1920

OHIO BANKS—Union City to Walnut Creek

1133

The FIFTH-THIRD NATIONAL BANK of CINCINNATI — OFFERS UNSURPASSED FACILITIES IN EVERY FORM OF DOMESTIC AND FOREIGN BANKING. — CORRESPONDENCE INVITED.



Number under Name of Bank is the New Transit Number given to each bank in U. S. exclusively by The Rand-McNally Bankers' Directory, under the authority of The American Bankers Ass'n.

NORTH CAROLINA—Co.

1134 Number under Name of Bank is the New Transit Number given to each bank in U. S. exclusively by The Rand-McNally Bankers' Directory, under the authority of The American Bankers Ass'n.

OHIO—Continued

Non-Bank Towns with Nearest Banking Point (Indexed Acces.), Lawyers, Laws (indexed) in back of this volume. For Interest Rates, Holidays, etc., see Laws.

TOWN AND COUNTY. *County Seats. In No. 4 Fed. Res. Dist. C is Cincinnati Branch.	NAME OF BANK. *Mem. Am. Bks. Assn. †State ‡Mem. State Bks. Assn. †Priv. ◆Mem. Fed. Res. †Estab.	PRESIDENT.	VICE-PRESIDENT.	CASHIER.	ASS'T CASHIER.	LIABILITIES.			RESOURCES.		PRINCIPAL CORRESPONDENTS.
						PAID-UP CAPITAL	SURPLUS AND PROFITS	DEPOSITS	LOANS & DISC'TS. BONDS, SECURITIES	CASH & EX-CHANGES, DUE FROM BANKS	
Wapakoneta Auglaize Pop. 5295 H 7	Auglaize National Bank... †11 56-461	W. J. McMurray	William Bitler	A. A. Klipfel		\$ 100,000	\$ 52,000	\$ 800,000	\$ 800,000	\$ 60,000	Han. N., N. Y.; Fifth-Third N., Cin.
" " "	FIRST NATIONAL BANK... †84 56-458	O. F. Herbst	H. G. Fisher	J. F. Moser		100,000	130,050	1,914,000	1,931,000	256,500	1st N., N. Y. and Clev.; Atlas N., Cin.
" " "	Peoples National Bank... †86 56-459	S. W. McFarland	A. J. Brown	A. L. McMurray		100,000	85,770	1,250,710	1,378,790	146,570	N. Bk. Com., N. Y.; 1st N. and Union Com. N., Clev.; Lin. N., Cin.
Warren Trumbull Pop. 27,950 D 20	Second National Bank... †80 56-266	S. C. Iddings	Fred W. Adams	E. J. Boyd	R. M. Brown	200,000	227,110	2,340,140	2,714,840	407,940	N. Bk. Com., N. Y.; 1st N. and Union Com. N., Clev.; Bk. of Pitt. N. A., Pitt.
" " "	UNION SAVINGS & TRUST COMPANY ◆ 56-269 ◆ †\$1812	F. W. STILLWAGON R. A. COBB		J. C. CRATSLEY, Cash. and Tr. E. G. TAYLOR, Mgr. Bond Dept.	W. F. BOWEN J. N. BUTLER A. L. NILSON	300,000	421,120	4,662,700	5,124,820	540,550	Chase N., N. Y.; Union Com. N. and 1st N., Clev.; Fifth-Third N., Cin.; 1st N., Pitt. from municipalities and individuals.
" " "	WESTERN RESERVE NATIONAL BANK 56-267 ◆ †\$85	DANIEL A. GEIGER S. W. PARK, Ch. of Bd.	CHARLES FILLIUS	S. R. RUSSELL	E. F. BRISCOE P. D. ABBOTT	400,000	369,000	5,220,000	5,987,700	723,900	Bk. of the Manhattan Co., N. Y.; N. Bk. Rep., Chi.; 1st N., Pitt. and Clev.; Fifth-Third N., Cin.
Warsaw Coschocton I 16 Pop. 700	Farmers & Merch. Bank Co. 56-1190 †\$01	E. L. Lybarger	C. D. Johnston	F. E. Whittemore		50,000	14,000	389,350	362,290	33,470	1st N., Clev.; Ohio N., Col.; Com'l N., Coshoc-ton.
Washington Court House Fayette C Pop. 7962 M 10	COMMERCIAL BANK 56-363 ◆ †\$83 56-365 ◆ †\$99 56-364 ◆ †\$92	James Ford	W. E. Ireland	Robt. Howat	F. O. Cline	51,000	80,000	1,000,000			N. City, N. Y.; New 1st N., Col.
" " "	Midland National Bank... †92	S. W. Cissna	Viola F. Stuckey	M. S. Daugherty Vera V. Veail	Scott Hopkins H. E. Daugherty	100,000	27,000	667,740	761,730	153,890	Han. N., N. Y.; 1st N., Cin. and Clev.; Ohio N., Col.
" " "	PEOPLES & DROVERS BANK & TRUST COMPANY 56-362 ◆ †\$64	JOSEPH H. JIDY SEND US YOUR COLLECTIONS RECEIVED WITH EACH SIGHT DRAFTS FEE GEORGE JACKSON	J. E. McLEAN R. WASHINGTON ive prompt atten-tion. Five Cents.	R. T. McCLURE N. C. H., OHIO I	F. G. ELLIOTT ITEMS.	125,000	50,000	1,000,000	1,025,000	150,000	Chase N., N. Y.; 4th N., Cin.; New 1st N. and Huntington N., Col.
" " "	WASHINGTON SAV. BK. & TR. COMPANY 56-366 ◆ †\$07	George Jackson	Reuben Rankin	Wm. H. Dial	J. H. Chapman, A. Sec. and A. Tr.	50,000	75,000	1,100,000	1,000,000	225,000	N. Park, N. Y.; 1st N., Clev.; Fifth-Third N., Cin.; Huntington N., Col.
Waterford Washington C Pop. 1418 M 17	Waterford Com'l & Sav. Bk. 56-1191 †\$09	A. W. Humphry	G. D. Murdock	W. W. Mason		25,000	6,780	188,090	180,150	37,920	N. City, N. Y.; City N., Col.; Cent. N., Mari-etta.
Watertown Washington C Pop. 200 M 17	First National Bank... †03 56-1192	Frank Ford	L. S. Bingham	Wm. Biedel	E. S. Fisher	25,000	17,500	127,990	154,100	37,230	Han. N., N. Y.; Mellon N., Pitt.
Waterville Lucas C 9 Pop. 834	Waterville State Sav. Bk. Co. 56-1193 ◆ †\$07	H. F. Van Fleet	C. R. Shoemaker	G. A. Dedrich		12,500	16,000	400,000	352,500	75,000	Merch. N., N. Y.; N. Bk. Com., 2d N., and Northern N., Toledo.
Wauseon Fulton C 7 Pop. 2650	FIRST NATIONAL BANK... †04 56-576	D. K. Shoop	F. J. Spencer		F. H. Weber	50,000	18,000	780,000	800,000	100,000	N. City, N. Y.; 1st N., Clev.; Northern N., Tol.
" " "	Peoples State Bank... †\$89 56-577	W. H. Eager	F. R. Smallman	Chas. W. Struble	E. D. Willson	100,000	30,120	1,526,730	1,462,250	201,230	N. Park, N. Y.; Union Com. N., Clev.; 2d N., Tol.
Waverly Pike O 12 C Pop. 1803	Bank of Waverly... †\$97 56-646	J. R. Head	T. M. Watts	W. V. Watts		10,000	15,000				Chase N., N. Y.; 1st N., Cin.
" " "	First National Bank... †01 56-647	W. S. Jones, Jr.	W. B. Lee	W. F. Taylor	J. W. Gregg	50,000	83,940	525,960	678,870	107,770	N. City, N. Y.; 4th N., Cin.
Waynesburg Stark G 19 Pop. 800	Waynesburg Bank... †\$11 56-1211	W. H. Welker	H. Sweet	M. M. Muckley		25,000	9,000	225,000	203,000	47,000	Chase N., N. Y.; Mellon N., Pitt.; 1st N., Clev.; City N., Canton.
Waynesfield Auglaize G 8 Pop. 600	Citizens Banking Co... †\$04 56-1194	Frank Day		G. R. Wells	J. B. Wells	25,000	33,470	230,000	239,000	35,480	Han. N., N. Y.
" " "	Farmers Commercial Bank 56-1238 ◆ †\$13	H. S. Chapman	P. E. Blank	J. A. Bowdle	A. E. Rankin	25,000	6,380	143,380	147,610	21,040	N. City, N. Y.; 1st N., Lima and Wapakoneta.
Waynesville Warren M 7 C Pop. 705	Waynesville Nat. Bank... †\$75 56-827	W. H. Allen	G. E. Riley	L. M. Henderson	J. O. Cartwright	50,000	127,670	457,120	655,070	74,270	1st N., N. Y. and Cin.

1134

OHIO BANKS—Wapakoneta to Waynesville

July, 1920

The 5th-3rd NATIONAL BANK of CINCINNATI — Resources Over \$55,000,000.00

Number under Name of Bank is the New Transit Number given to each bank in U. S. exclusively by The Rand-McNally Bankers' Directory, under the authority of The American Bankers Ass'n.

OHIO—Continued

Non-Bank Towns with Nearest Banking Point (Indexed Access), Lawyers, Laws (Indexed) in back of this volume. For Interest Rates, Holidays, etc., see Laws.

Table with columns: TOWN AND COUNTY, NAME OF BANK, PRESIDENT, VICE-PRESIDENT, CASHIER, ASS'T CASHIER, LIABILITIES (PAID-UP CAPITAL, SURPLUS AND PROFITS, DEPOSITS), RESOURCES (LOANS & DISCOUNTS, BONDS, SECURITIES, CASES & EXCHANGES, DUES FROM BANKS), PRINCIPAL CORRESPONDENTS. Includes entries for Wellington, Wellston, Wellsville, W. Alexandria, W. Carrollton, Westerville, W. Farmington, West Jefferson, West Lafayette, West Liberty, W. Manchester, W. Mansfield, West Milton, Weston, West Park, West Salem, West Toledo, West Union, West Unity, Wharton, Whitehouse, Willard, etc.

July, 1920

OHIO BANKS—Wellington to Willard

1135

The 5th-3rd NATIONAL BANK of CINCINNATI—Resources \$55,000,000 ABILITY WILLINGNESS COURTESY



Number under Name of Bank is the New Transit Number given to each bank in U. S. exclusively by The Rand-McNally Bankers' Directory, under the authority of The American Bankers Ass'n.

NORTH CAROLINA—Co.

1136 Number under Name of Bank is the New Transit Number given to each bank in U. S. exclusively by The Rand-McNally Bankers' Directory, under the authority of The American Bankers Ass'n.

OHIO—Continued

Non-Bank Towns with Nearest Banking Point (Indexed Accos.), Lawyers, Laws (indexed) in back of this volume. For Interest Rates, Holidays, etc., see Laws.

TOWN AND COUNTY. County Seats. In No. 4 Fed. Res. Dist. C is Cincinnati Branch.	NAME OF BANK. Mem. Am. Bks. Assn. State Mem. State Bks. Assn. Priv. Mem. Fed. Res. [Etab.]	PRESIDENT.	VICE-PRESIDENT.	CASHIER.	ASS'T CASHIER.	LIABILITIES.			RESOURCES.		PRINCIPAL CORRESPONDENTS.
						PAID-UP CAPITAL	SURPLUS AND PROFITS	DEPOSITS	LOANS & DIS- C'TS. BOND SECURITIES	CASH & EX- CHANGES, DTS FROM BANKS	
Williamsburg... Clermont C Pop. 1000 O 8	Farmers & Merch. State Bk. 56-764 \$8'97	T. G. Foster	J. F. Knight	J. B. Cover	Laura B. Thomas	\$ 55,000	\$ 29,850	\$ 396,830	\$ 390,600	\$ 76,800	Chase N., N. Y.; 4th N., Cin.
	Peoples Commercial & Sav- ings Bank-56-1284 \$8'19	E. S. Moorhead	J. W. Lytle	Jas. E. McKeever	Mona McAdams	25,000	5,680	128,140	103,160	30,400	1st N., Cin.
Williamsport... Pickaway Pop. 600 M 11	Farmers National Bank... \$7'91	G. P. Hunsicker	H. G. McGhee	J. L. Hunsicker	J. L. Hunsicker	30,000	7,440	375,350	310,790	140,620	Han. N., N. Y.; 1st N., Clev. and Cin.; New 1st N., Col.
Willoughby... Lake B 18 Pop. 2072	Cleveland Trust Co. \$8'90			Leon R. Adams		(Branch of Clevel and)					Bkrs. Tr. Co., N. Y.
Willshire... Van Wert F 5 Pop. 652	Farmers & Merch. State Bk. 56-839 \$8'06	H. G. Schumm	J. Moser	F. G. Roehm	C. E. Thomas	18,000	9,000	250,000	232,000	45,000	N. Bk. Com., N. Y.; 1st N., Clev.; Old Adams Co., Decatur, Ind.
	Willshire Bank Co. \$8'96	Fred. Hartzog	W. H. Hunter	W. A. Colter	L. Straubinger	17,500	8,100	202,000	197,500	27,510	N. Park, N. Y.; Ft. Dear. N., Chi.; 1st N., Decatur, Ind., and Clev.
Wilmington... Clinton M 9 C Pop. 5037	Citizens National Bank... \$7'06	Wm. Fife	Hugh McCoy	I. N. Lair	F. M. Harlan	100,000	80,000	1,109,000	1,148,190	220,430	Seab. N., N. Y.; 4th N. and Fifth-Third N., Cin.
	Clinton County National Bk. 56-493 \$7'72	M. R. Denver	G. W. Wire	E. J. Hiatt	R. C. Lawhead	100,000	230,210	1,002,580	1,287,310	183,650	Han. N., N. Y.; Fifth-Third N. and 4th N., Cin.; 1st N., Clev.; New 1st N., Col.
	FIRST NAT. BANK 56-492 \$7'72	A. J. Wilson	S. G. Smith A. I. McVEY	P. H. Van Dervort	G. A. Ward	100,000	66,320	909,760	1,137,210	127,450	Imp. & Tra. N., N. Y.; 1st N., 2nd N., and 4th N., Cin.
		First and Oldest Established Bank. Collections a specialty and remitted on day of payment.									
Wilmot... Stark G 17 Pop. 258	Farmers State Bank... \$8'81	C. E. Spidell	F. W. Schoen	J. H. Palmer		25,000	10,660	213,900	189,660	59,890	1st N. Clev.; City N. and Geo. D. Harter, Can- ton.
Winchester... Adams P 9 C Pop. 887	Winchester Bank Co. \$8'84	L. J. Fenton	Wm. Kleinknecht	C. L. Fenton	H. Wenrick	25,000	32,080	308,000	275,000	91,000	N. Bk. Com., N. Y.; Lincoln N. and Fifth- Third N., Cin.
Woodsfield... Monroe L 19 Pop. 3000	First National Bank... \$19'00	E. D. Thompson	F. Diehl	Harry E. Stewart		50,000	45,700	755,980	751,790	147,010	N. City, N. Y.; Columbia N. and Mellon N., Pitt.; N. Bk. of W. Va., Wheeling, W. Va.
	Monroe Bank... \$8'74	W. C. Mooney	J. D. Mooney	F. W. Douglass	E. E. Richner	50,000	85,000	1,200,000	1,075,000	260,000	Am. Ex. N., N. Y.; Columbia N. and Far- Dep. N., Pitt.; 1st N., Clev.; New 1st N., Col.
Woodstock... Champaign Pop. 370 I 10	Peoples Bank... \$7'06	George Hann	W. C. Fullington	A. R. Connor	C. B. Lincoln	10,000		100,000			Chase N., N. Y.; New 1st N., Col.
	Woodstock Bank... \$7'83			True Martin		15,000	20,000	70,000	60,000	20,000	N. Park, N. Y.; Hayden-Clinton N., Col.
Woodville... Sandusky C 10 Pop. 1008	State Savings Bank... \$9'09	D. H. Bittinger	C. F. Soldan	C. F. Soldan	F. W. Keil	25,000	13,000	460,000	350,000	92,500	Seab. N., N. Y.; Ohio Sav. Bk. & Tr. and Com'l Sav. Bk. & Tr. Cos., Tol.
	Woodville Sav. Bk. Co. \$8'01	William Keil	E. G. Baker	G. H. Roll		50,000	22,000	548,000	467,630	148,110	Han. N., N. Y.; N. Bk. Com., Ohio Sav. Bk. & Tr. Co., and Northern N., Tol.
Wooster... Wayne F 18 Pop. 8204	CITIZENS NATIONAL BK. \$7'05 56-418	Wesley H. Zaugg	O. H. Larwill	W. J. Bertolette	Grant Myers, Sec.	150,000	45,000	830,000	850,000	125,000	Irving N., N. Y.; 1st N., Clev.; Bk. of Pitt. N. A. and Western N., Pitt.
	WAYNE COUNTY NATIONAL BANK 56-416 \$7'45	J. S. E. Overholt	Frank Taggart	R. R. Woods	J. A. Myers	150,000	150,000	1,400,000	1,100,000	250,000	1st N., N. Y. and Clev.; Mellon N., Pitt.
Worthington... Franklin Pop. 547 J 12	Worthington Savings Bk. Co. 56-1206 \$8'98	B. S. Wellman	G. W. Ryall	Anna L. Davis	F. R. Detrick	25,000	11,000	450,000	395,000	80,000	Guaranty Tr. Co., N. Y.; New 1st N., Col.; 1st N., Clev.
Wren... Van Wert F 5 Pop. 227	Bank of Wren... \$8'03 56-1207	O. J. Harmon	L. M. Harmon	W. G. Teeple	Minnie Hall	15,000	10,800	145,000	157,960	16,200	Cont. & Com'l N., Chi.; Old Adams Co., De- catur, Ind.; 1st N., Clev.
Xenia... Greene L 8 C Pop. 9110	CITIZENS NATIONAL BANK 56-814 \$7'82	R. S. Kingsbury	H. L. Smith	M. L. Wolf	T. D. Kyle	100,000	150,000	750,000	730,000	207,000	Han. N., N. Y.; 4th N. and Fifth-Third N., Cin.; 1st N., Clev.
	COMMERCIAL & SAV. BK. CO. 56-816 \$8'06	George Little	E. S. Foust Special attention Please send 15c Send us your X	A. E. Faulkner n given Bill of L ading Drafts, Ca aft for presentatio		50,000	18,440	552,060	463,250	149,150	Han. N., N. Y.; 1st N., Cin.; New 1st N., Col.
	Xenia National Bank... \$8'83 56-815		D. M. Stewart	J. A. Nisbet		100,000	139,490	951,950	721,990	548,480	1st N., N. Y.; Citiz. N. and Fifth-Third N., Cin.; Cent. N., Clev.
Yellow Springs... Greene C Pop. 1360 K 8	Miami Deposit Bank... \$8'05 56-1208	P. M. Stewart	Geo. R. Kelly	Robert Elder	F. L. Currey	50,000	30,000	300,000	320,000	50,000	Chase N., N. Y.; 1st N. and Fifth-Third N., Cin.
Yorkville... Jefferson I 21 Pop. 2500	Union Savings Bank Co. 56-1269 \$8'17	A. C. Jones	C. W. Heil	W. E. Jones	Brinley Jones	25,000	11,300	336,000	279,000	78,800	Chase N., N. Y.; N. Bk. of West Va., Wheel- ing.

1136 OHIO BANKS—Williamsburg to Yorkville July, 1920

The FIFTH-THIRD NATIONAL BANK of CINCINNATI IN THE CENTRAL CITY OF THE FOURTH FEDERAL RESERVE DISTRICT OFFERS UNSURPASSED SERVICE TO BANKS AND BANKERS

TOWN AND COUNTY. County Seats. In No. 4 Fed. Res. Dist. C is Cincinnati Branch.	NAME OF BANK. *Mem. Am. Bks. Assn. \$State *Mem. State Bks. Assn. \$Priv. *Mem. Fed. Res. [Etab.]	PRESIDENT.	VICE-PRESIDENT.	CASHIER.	ASS'T CASHIER.	LIABILITIES.			RESOURCES.		PRINCIPAL CORRESPONDENTS.
						PAID-UP CAPITAL	SURPLUS AND PROFITS	DEPOSITS	LOANS & DISC'TS. BONDS, SECURITIES	CASH & EX-CHANGES, DUE FROM BANKS	
Youngstown, Mahoning Pop. 132,358 E 21	*CENTRAL BANK & TRUST CO. 56-52 *\$16 56-48 *\$105	A. E. REINMANN T. B. VAN ALSTINE, Ch. of Bd.	H. E. WELCH J. P. COLLERAN	A. E. REINMANN, Tr.	JOHN M. SHAW, Sec.	\$ 172,500	\$ 18,200	\$ 500,000	\$ 709,000	\$ 82,000	Am. Ex. N., N. Y.; 1st N., Clev.; Peo. N., Pitt.
"	*City Trust & Savings Bank 56-48 *\$105	W. T. Gibson	H. W. Grant W. R. Leonard	H. W. Grant, Tr. J. E. Gribbon, A. Tr.	W. R. Leonard, Sec. Edw. McGowan, A. Sec.	300,000	349,620	5,195,360	5,319,150	673,990	N. Park, N. Y.; Mellon N., Pitt.; Cent. N., Clev.
"	*COMMERCIAL NATIONAL BANK 56-46 *\$180	C. H. KENNEDY MASON EVANS, Ch. of Bd.	H. L. ROWND J. B. KENNEDY	HARRY WILLIAMS	J. R. HALLS F. G. EVANS	500,000	612,350	5,414,000	5,000,000	1,249,210	1st N., N. Y.; Cont. & Com'l N., Chi.; Mellon N., Pitt.; 1st N., Clev.
"	*DOLLAR SAVINGS & TRUST CO. 56-47 *\$187	A. E. Adams H. M. Garlick, Ch. of Bd.	R. P. Hartshorn John Tod M. E. Dennison C. H. Booth Robert Bentley	D. M. Wick, Tr. V. J. Goodridge, A. Tr.	P. H. McElevay, Sec. Chas. Ephraim, A. Sec.	1,500,000	1,766,680	17,276,660	18,557,600	2,328,730	N. Bk. Com., Guaranty Tr. Co., and Chem. N., N. Y.; 1st N., Chi.; 4th St. N., Phil.; Far. Dep. N., Pitt.; 1st N. and Union Com. N., Clev.
"	*FIRST NAT. BANK 56-44 *\$163	A. E. ADAMS H. M. GARLICK Ch. of Bd.	M. E. DENNISON R. P. HARTSHORN JOHN TOD C. H. BOOTH ROBERT BENTLEY	J. H. PARKER (Charter No. 3)	D. N. COOPER	1,500,000	2,251,470	15,372,340	18,149,370	2,928,780	Am. Ex. N. and N. Bk. Com., N. Y.; Mellon N., Pitt.; Phil. N., Phil.; 1st N., Clev.
"	International Bank	G. V. Hamory		George J. Hamory		50,000					Han. N. and Knauth, Nachod & Kuhn, N. Y.
"	Italian Popular Bank	F. Mastroianni		G. Vernucci		50,000		161,080	106,490	94,660	C. B. Richard & Co., N. Y.; Credito Italiano, Naples, Italy.
"	*MAHONING NATIONAL BK. 56-45 *\$168	R. E. CORNELIUS W. S. BONNELL, V. Pres.	W. A. BEECHER W. J. ROBERTS J. R. ROWLAND	WM. I. DAVIES	Business given promptly and efficiently.	500,000	464,290	4,790,990	5,119,150	1,135,330	Am. Ex. N., N. Y.; 1st N. and Union Com. N., Clev.; Mellon N., Pitt.
"	Mahoning Sav. & Tr. Co.	R. E. CORNELIUS W. S. BONNELL, V. Pres.	W. A. BEECHER W. J. ROBERTS J. R. ROWLAND	W. I. DAVIES		100,000	111,770	1,598,650	1,298,220	511,450	1st N., N. Y.; Union N., Pitt.
"	*South Side Savings Bank	C. T. Truesdale	B. M. Campbell Bruce Matthews	W. H. Barr	A. R. Hall	100,000	17,770	623,510	627,400	116,880	Am. Ex. N., N. Y.; 1st N., Clev.
"	Michael Willo Foreign Exchange Bank					25,000	2,040	71,690	24,600	48,740	
"	OTIS & COMPANY	(Investment Securities)									Otis & Co., Clev., Col., Akron, Den., and Colorado Springs. Borton and Borton, Clev.
"	REALTY GUARANTEE & TRUST COMPANY	W. B. Hall	W. P. Arms	W. A. Carroll, Sec.	W. B. Hall, Tr.	Capital and Surplus \$1,000,000					
"	THE YOUNGSTOWN SECURITIES COMPANY	Philip Wick E. E. Swartswelder, V. P.	Robert Wadsworth	L. A. Kirtland, Sec.	E. E. Swartswelder, Tr.	250,000					Mahoning N., Dollar Sav. & Tr. Co., and Com'l N., Youngstown.
"	Youngstown Clearing House (Members indicated by a*)	W. R. Leonard		H. W. Williams, Sec.	J. M. Shaw, Mgr.						
Zanesville, Muskingum Pop. 29,569 K 15	*FIRST NATIONAL BANK 56-116 *\$163	W. P. SHARER Zanesville's	W. M. BATEMAN Grand Old Bank W. M. Bateman	J. B. LARZELERE guarantees per George Brown	F. T. HOWARD perfect service in all branches W. E. Decker	300,000 150,000	596,100 46,560	4,150,000 1,473,670	4,670,000 1,479,660	670,000 145,960	N. Park and N. City, N. Y.; Cont. & Com'l N., Chi. Chase N., N. Y.; Mellon N., Pitt.; 1st N., Zanesville and Clev. Peo. Sav. Bk. Co., Zanesville.
"	First Trust & Sav. Bank	T. F. Spangler	E. S. Grant J. M. Bailey Joseph Shaw	W. J. Atwell, Tr.	C. T. Atwell, Sec.	50,000	14,430	175,220	209,820	29,830	Imp. & Tra. N., N. Y.; Cont. & Com'l N., Chi.; 1st N., Clev.
"	Guardian Tr. & Safe Dep. Co.	H. C. Van Voorhis		H. A. Sharpe	H. J. Knoedler	200,000	357,980	3,068,590	3,009,400	717,050	N. City, N. Y.; Cont. & Com'l N., Chi.; Com'l N., Col.; Far. Dep. N., Pitt. Citiz. Sav. & Tr. Co.
"	*Old Citizens Nat'l Bank	T. F. Spangler	E. S. Grant W. R. Baker	W. J. Atwell	C. T. Atwell	100,000	70,230	1,682,910	1,609,490	243,660	Seab. N., N. Y.; Mellon N., Pitt.; Fifth-Third N., Cin.; 1st N., Clev.; Huntington N., Col.
"	*Peoples Savings Bank Co.	W. M. Barnett	G. K. Browning G. T. Orr	W. B. Deacon	Chas. W. McShane C. E. Porter	100,000	60,000	3,200,000	2,932,000	428,000	
"	STATE-SECURITY BANK	E. F. O'Neal	O. W. Wendell C. E. Zimmer	J. H. Garrett		150,000	15,000				
"	Zanesville Bank & Trust Co.	H. C. Van Voorhis		J. B. Larzelere, Sec.							
"	Zanesville Clearing House (Members indicated by a*)										

CHARTER No. 20 — The FIFTH - THIRD NATIONAL BANK of CINCINNATI — OVER FIFTY YEARS OF SERVICE

Number under Name of Bank is the New Transit Number given to each bank in U. S. exclusively by The Rand-McNally Bankers' Directory, under the authority of The American Bankers Ass'n.

NORTH CAROLINA—Co

1138 Number under Name of Bank is the New Transit Number given to each bank in U. S. exclusively by The Rand-McNally Bankers' Directory, under the authority of The American Bankers Ass'n.

OKLAHOMA

Non-Bank Towns with Nearest Banking Point (Indexed Access.), Lawyers, Laws (indexed) in back of this volume. For Interest Rates, Holidays, etc., see Laws.

TOWN AND COUNTY. *County Seats. Figure under town is Federal Reserve District.	NAME OF BANK. *Mem. Am. Bks. Assn. \$State †Mem. State Bks. Assn. †Priv. ◆Mem. Fed. Res. [Estab.]	PRESIDENT.	VICE-PRESIDENT.	CASHIER.	ASS'T CASHIER.	LIABILITIES.			RESOURCES.		PRINCIPAL CORRESPONDENTS.
						PAID-UP CAPITAL	SURPLUS AND PROFITS	DEPOS- ITS	LOANS & DIS- C'TY. BONDS, SECURITIES	CASH & EX- CHANGES, DUE FROM BANKS	
Achille.....Bryan J 11 11 Pop. 500	Farmers & Merch. Nat'l Bank 86-660 *2'10	R. B. Lemon.....	R. S. Legate..... B. A. McKinney	W. E. Holland.....	G. J. McCollum.....	\$ 25,000	\$ 18,340	\$ 111,430	\$ 159,300	\$ 16,130	N. Bk. of Denison, Denison, Tex.; Durant N., Durant; N. Reserve, Kan. C.
"....."	Guaranty State Bank.....\$20 86-1148	Green Thompson..	Dial Currin.....	S. W. Metcalf.....	Hugh Ownby.....	15,000	1,500	60,030	40,830	30,000	Am. N., Okla.; N. Bk. Com., Kan. C.; 1st N., Durant.
*Ada.....Pontotoc G 11 10 Pop. 8012	FIRST NATIONAL BANK 86-102 *2'1900	{ P. A. Norris..... M. D. Timberlake.. J. A. Smith	{ First and oldest established bank on to all banking matters entrusted to us.	C. L. Griffeth.....	L. J. Fleming.....	100,000	53,920	1,324,750	1,006,380	318,600	Seab. N., N. Y.; 1st N., Kan. C.; Am. N., Okla.; N. Bk. Com., St. L.
"....."	Guaranty State Bank.....\$8 86-105	E. L. Spencer.....	D. C. Mallory.....	C. J. Mallory.....		25,000	7,940	246,000	228,300	39,260	Midw. N. Bk. & Tr., Kan. C.; 1st N., Okla.
"....."	Merch. & Planters Nat'l Bk. 86-106 *2'14	M. R. Chilcutt.....	P. S. Case.....	C. W. Taylor.....		100,000	30,000	993,090	1,034,100	240,000	Mech. & Metals N., N. Y.; N. Reserve, Kan. C.; 1st N., Okla. and Muskogee.
"....."	OKLAHOMA STATE BANK 86-104 *2'08	C. R. Rives.....	H. P. Reich, Active F. J. Stafford, Active	L. A. Ellison.....	H. J. Huddleston..	100,000	40,000	1,250,000	600,000	300,000	Mech. & Metals N., N. Y.; Secur. N. and Tradesmens N., Okla.; Com. Tr. Co., Kan. C.; Producers State, Tulsa.
"....."	Security State Bank.....\$20 86-1168	H. W. Wells.....	W. M. Pegg.....	Leslie Prince.....		100,000					
Adair.....Mayes B 14 10 Pop. 300	Bank of Adair.....\$2 86-661	S. P. Ferguson.....	C. B. Markham.....	H. A. Kehn.....	A. Faye Godsey.....	10,000	6,550	106,190	106,130	16,230	Fid. N. Bk. & Tr., Kan. C.; Ex. N., Muskogee.
Adamson...Pittsburg G 13 10 Pop. 500	First State Bank.....\$13 86-1007	C. S. Wingate.....	Gerald Riedt.....	R. M. Eldred.....		10,000	3,000	120,000	94,009	36,000	1st State, Hartshorne.
Addington...Jefferson I 7 10 Pop. 493	First National Bank.....*2'17 86-662	C. T. Abell.....	Henry Price.....	G. H. McCleskey..		25,000	5,000	100,000	98,000	25,000	S. W. N., Okla.; Citiz. N., Chickasha.
Afton.....Ottawa B 16 10 Pop. 2000	Farmers State Bank.....\$14 86-338	G. O. Shepherd.....	W. P. Smalley..... J. W. Mosley	W. B. Gunnels.....		25,000	15,000	400,000	320,000	125,000	Com. Tr. Co., Kan. C.; 1st N., Okla.; Producers State, Tulsa.
"....."	First National Bank.....*2'97 86-337	O. W. Lehnhard.....	M. A. Painter.....	A. H. Dawson.....	D. F. Ogden.....	25,000	8,420	250,000	167,980	78,170	Han. N., N. Y.; N. Bk. Com., Kan. C.; 1st N., St. L.
Agra.....Lincoln D 10 10 Pop. 366	Bank of Agra.....\$2 86-663	O. J. Alden.....	W. E. Berry.....	W. A. Heuston.....		10,000	4,500	150,000	100,000	64,500	Far. N., Okla.; Tra. N., Kan. C.; Okla. State, Cushing; Stillwater N., Stillwater.
Albion...Pushmataha G 15 11 Pop. 500	First State Bank.....\$10 86-665	G. W. Booker.....	H. L. Booker.....	H. L. Booker.....	O. T. Hammond.....	15,000	4,500	128,000	68,000	71,000	Mech. & Metals N., N. Y.; 1st N., Ft. Smith; N. Bk. Com., Kan. C.; Producers State, Tulsa.
Alex.....Grady G 7 10 Pop. 500	First National Bank.....*2'12 86-953	R. L. Cruse.....	L. L. Laws..... C. E. Costello		Lillian L. Harper..	25,000	37,370	239,750	269,670	32,450	N. Bk. Com., St. L.; 1st N., Kan. C.; Secur. N., Okla.
Aline.....Alfalfa B 5 10 Pop. 400	Aline State Bank.....\$3 86-643	E. R. Clark.....	S. Kline.....	R. C. Arrington.....		10,000	8,800	90,800	115,000	22,800	Alva State, Alva; 1st N., Wichita; Garfield Co., Enid.
"....."	Bank of Aline.....\$1 86-642	B. B. Stephens.....	Oscar Runyan.....	L. H. Stephens.....	Glen Geist.....	10,000	2,150	154,300	152,670	31,350	N. Bk. Com., Kan. C.; Far. N., Okla.
Allen.....Pontotoc G 11 10 Pop. 2000	Allen National Bank.....*2'18 86-1077	W. M. Pegg.....	H. F. Redwine..... J. O. Hamilton	H. H. Pegg.....		25,000	11,000	175,000	173,000	30,000	N. Bk. Com., Kan. C.; 1st N., Muskogee and Okla.
"....."	First National Bank.....*2'09 86-508	J. D. Daugherty..	H. A. Stokes.....	R. R. Stokes.....		25,000	8,330	206,180	223,430	56,080	Shawnee N., Shawnee; New Eng. N., Kan. C.
"....."	First State Bank.....\$8 86-507	L. T. Sammons.....	J. T. Harmon..... E. M. Scott	N. S. Olivo.....	O. W. Moore.....	25,000	4,300	261,810	254,730	36,370	Cent. N., Tulsa; Southwest N., Okla.
Alluwe.....Nowata B 14 10 Pop. 500	First State Bank.....\$9 86-667	J. B. Milam.....	C. H. Mehlin.....	F. M. Eaves.....	Mabel Eaves.....	10,000	2,500	115,000	80,000	33,000	Ex. N., Tulsa; Drov. N., Kan. C.; Bk. of Chelsea, Chelsea.
*Altus.....Jackson H 3 10 Pop. 4498	Altus State Bank.....\$4 86-95	J. R. McMahan.....	T. G. Braddock.....	H. B. Bellenger.....	J. R. Briscoe.....	50,000	23,400	921,800	826,600	168,600	Mech. & Metals N., N. Y.; Drov. N., Kan. C.; Am. N. and Tradesmens N., Okla.
"....."	Citizens State Bank.....\$12 86-960	C. J. Holt.....	B. M. Wooldridge..	C. W. Hogsett.....	John J. Little.....	25,000	7,500	500,000	265,550	225,250	Am. N., Okla.; Inter-State N., Kan. C.
"....."	CITY NATIONAL BANK*2'07 86-96	{ J. S. WOOD..... C. G. HIGHTOWER.. J. SUMNER	{ This bank gets out and makes Collections. Direct Letters answered on day received.	C. C. HENRY.....		50,000	28,590	661,200	644,860	146,080	Mech. & Metals N., N. Y.; New Eng. N., Kan. C.; Am. N., Okla.
"....."	FIRST NATIONAL BANK*2'02 86-94	{ J. A. HENRY..... GEO. D. PENDLETON.. W. M. INGRAM	{ First and oldest established bank in County. Collections receive personal attention, Especially those sent direct. All letters answered on day of receipt.	C. J. KNOX.....	H. H. BLANTON.....	60,000	39,040	681,850	689,850	105,250	Han. N., N. Y.; N. Bk. Com., Kan. C.; 1st N., Okla.; Ft. Worth N., Ft. Worth.

1138

OKLAHOMA BANKS—Achille to Altus

July, 1920

SERVICE—Use the FIRST NATIONAL BANK IN OKLAHOMA CITY—SERVICE

SERVICE—Use the FIRST NATIONAL BANK IN OKLAHOMA CITY—SERVICE

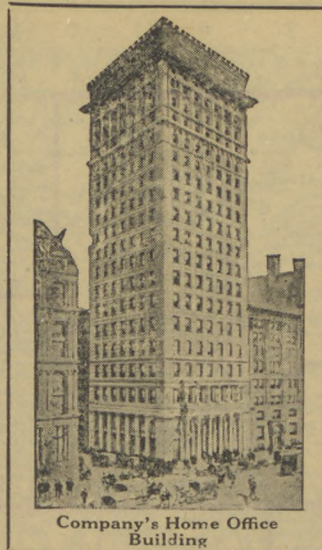

Company's Home Office Building

Protect Your Institution

against dishonesty from both within and without.

Fidelity Bonds and Burglary Insurance Policies issued by the American Surety Company of New York give you this protection.

AMERICAN SURETY COMPANY OF NEW YORK

Home Office: 100 Broadway, New York

Capital \$5,000,000

Founded 1884

OFFICERS

F. W. LAFRENTZ - - - President
R. R. BROWN - - - First Vice-President

OKLAHOMA and TEXAS ORGANIZATION:

OKLAHOMA CITY, OKLA.

Southwest National Bank Bldg.

H. J. ROLEKE, Manager.

AUSTIN, TEXAS

Littlefield Building

JAMES E. LUCY, Manager

Fidelity and Surety Bonds—Burglary Insurance

40 Branch Offices at Larger Cities

Over 14,500 Local Agents and Attorneys Elsewhere

Okla.
Ore.
Penn.
W. Va.
S. Car.
S. Dak.
Tenn.
Tex.
Utah
Vt.
Va.
Wash.
Wis.
M.

EXCHANGE NATIONAL BANK, TULSA, OKLAHOMA

ACCOUNTS OF BANKS, MERCHANTS AND MANUFACTURERS CORDIALLY INVITED

OUR GROWTH INDICATES SATISFACTORY SERVICE

CAPITAL, SURPLUS and PROFITS - \$ 2,211,379
DEPOSITS, May 4, 1920 - 27,444,169

Oklahoma INDEX TO COUNTIES.

Adair.....D 12
Alfalfa.....H 8
Atoka.....H 12

Beaver.....J 5
Beckham.....F 1
Blaine.....D 5
Bryan.....J 13

Caddo.....F 6
Canadian.....E 7
Carter.....I 9
Cherokee.....D 15
Choctaw.....I 14
Cimarron.....J 1
Cleveland.....F 9
Coal.....H 12
Comanche.....H 8
Cotton.....I 5
Craig.....A 15
Creek.....D 11
Custer.....D 3

Delaware.....B 16
Dewey.....D 4

Ellis.....C 1

Garfield.....C 7
Garvin.....G 8
Grady.....F 7
Grant.....A 7
Greer.....G 2

Harmon.....G 1
Harper.....A 7
Haskell.....F 13
Hughes.....G 13

Jackson.....H 2
Jefferson.....I 7
Johnson.....I 10

Kay.....A 9
Kingfisher.....F 13
Kiowa.....G 3

Latimer.....G 15
LeFlore.....D 10
Lincoln.....D 8
Logan.....D 8
Love.....F 9

McCain.....F 8
McCurtain.....I 16
McIntosh.....F 14
Major.....C 5
Marshall.....C 10
Mayes.....C 15
Murray.....H 9
Muskogee.....E 14

Noble.....B 9
Nowata.....A 14

Oklfuskee.....E 12
Oklahoma.....E 8
Okmulgee.....E 13
Osage.....B 11
Ottawa.....A 16

Pawnee.....C 10
Payne.....C 9
Pittsburg.....C 13
Pontotoc.....G 10
Pottawatomie.....F 10

Pushmataha.....H 14
Roger Mills.....D 1
Rogers.....C 14

Seminole.....F 11
Sequoyah.....E 16
Stephens.....H 7

Texas.....J 4
Tillman.....I 4
Tulsa.....C 13

Wagoner.....D 14
Washington.....A 13
Washita.....E 8
Woods.....B 5
Woodward.....B 5

NORTH CAROLINA

Number under Name of Bank is the New Transit Number given to each bank in U. S. exclusively by the Rand-McNally Bankers' ASS'n.

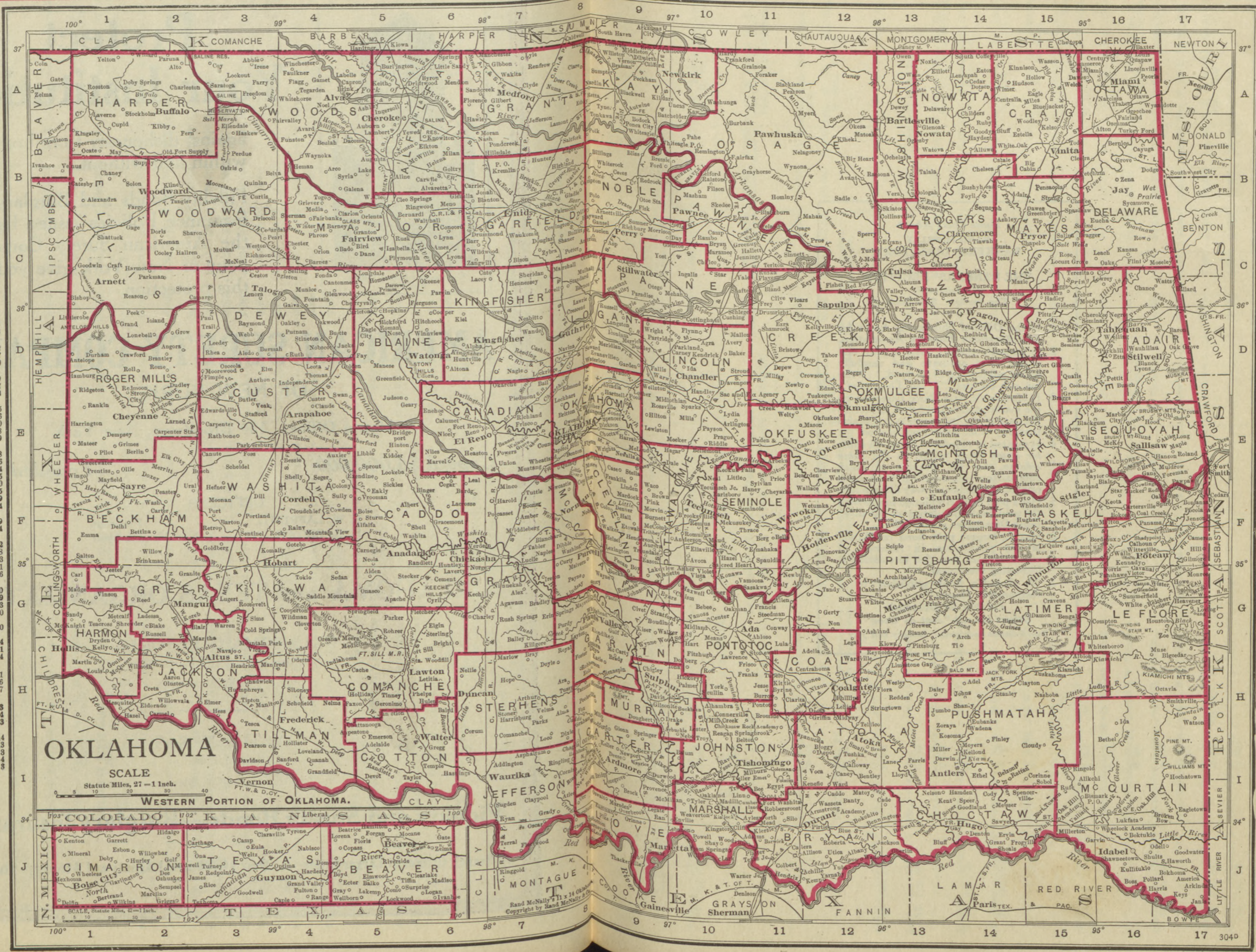

Ore.
 Penn.
 W. Va.
 S. Car.
 S. Dak.
 Tenn.
 Tex.
 Utah
 Va.
 Wash.
 W. Dak.
 Wis.
 Mo.

NORTH CAROLINA

Number under Name of Bank is the New Transit Number given to each bank in U. S. exclusively by The Rand-McNally Bankers' Association of The American Bankers Ass'n.

1010

Some Facts About
RAND McNALLY
BANKERS' DIRECTORY
and
THE BANKERS' REGISTER
(Consolidated)
The Bankers' Blue Book

1. Is the *Official* Numbering Agent for *The American Bankers Association.*
2. Is *honestly* revised twice a year and is the most accurate and carefully edited publication of its kind. (Write for our booklet, "Seven Decisions.")
3. Is *always the first* Bank Directory on the market and is published nearer to the date of the information it contains than any other similar publication.
4. Is printed in *tabulated form*, all *similar items* being placed in the *same column*, for the purpose of *quick comparison*—impossible if the book is printed in the cheaper way like a novel.
5. Has a paid bank circulation *larger than* the paid bank circulation of *all other Bank Directories combined.*
6. Has the largest paid *bank* circulation of *any* publication in America, of whatever kind, and this circulation is increasing every year.
7. "A *Reliable Book* published by a *Responsible House.*"

Do Not be Deceived
Others are not "Just as Good"
Two Editions each year. January and July

1139

Number under Name of Bank is the New Transit Number given to each bank in U. S. exclusively by The Rand-McNally Bankers' Directory, under the authority of The American Bankers Ass'n.

TOWN AND COUNTY. *Mem. Am. Bks. Assn. \$State

*County Seals.

OKLAHOMA—Continued

LIABILITIES.

RESOURCES.

PRINCIPAL CORRESPONDENTS

Non-Bank Towns with Nearest Banking Point (Indexed Access) Lawyers (Indexed) in back of this volume. For Interest Rates, Holidays, etc., see LAWS.

July.

TOWN AND COUNTY. *County Seats. Figure under town is Federal Reserve District.	NAME OF BANK. *Mem. Am. Bks. Assn. \$State †Mem. State Bks. Assn.†Priv. ◆Mem. Fed. Res. [Estab.]	PRESIDENT.	VICE-PRESIDENT.	CASHIER.	ASS'T CASHIER.	LIABILITIES.			RESOURCES.		PRINCIPAL CORRESPONDENTS.
						PAID-UP CAPITAL	SURPLUS AND PROFITS	DEPOSITS	LOANS & DIS- C'TS. BONDS, SECURITIES	CASH & EX- CHANGES, DUE FROM BANKS	
Alva..... Woods A 4 10 Pop. 5000	Alva State Bank.....•2\$'01 86-127	Harry E. Mason		Merritt C. Mason		\$ 10,000	\$ 10,000	\$ 200,000	\$ 100,000	\$ 120,000	1st N., Wichita; Inter-State N. and Drov. N., Kan. O., Mo.; Garfield Co., Enid.
"	CENTRAL STATE BANK 86-129 •2\$'13	G. A. HARBAUGH -- W. D. MYERS ----- M. W. STRAWN ---- J. H. DYE ----- T. F. FENNESSEY				50,000	40,000	1,034,000	803,990	313,000	Mech. & Metals N., N. Y.; N. Bk. Com. and Fid. N. Bk. & Tr., Kan. C.; Am. N., Okla.; 4th N., Wichita.
"	Farmers State Bank.....•2\$'04 86-130	Geo. Weaber	J. C. Hess G. W. Bell	Scott Williamson	W. H. Bergman	25,000	4,000	275,000	230,000	75,000	N. Bk. Com., Kan. C.; Cent. State, Enid; 1st N., Okla.
"	FIRST NATIONAL BK.•1\$'00 86-126	G. E. NICKEL --- GEO. W. CROWELL F. G. MUNSON --- O. W. JAMES --- C. K. FASH Cash collection s and Bill of Lad ing Drafts will be handled as instru cted by the sen der. On other busin ess, we give ener getic service, and expect a reasona ble com pensati on.				50,000	25,000	750,000	625,000	250,000	Seab. N., N. Y.; New Eng. N., Kan. C.; S. W. State, Wichita.
Amber.....Grady F 7 10 Pop. 200	State Bank of Amber.....2\$'08 86-668	M. V. Meadows	E. Hollingsworth	L. Hollingsworth		10,000	4,600	63,000	68,000	20,000	Far. N., Okla.; Midw. N. Bk. & Tr., Kan. C.
Ames.....Major C 6 10 Pop. 500	Bank of Ames.....•2\$'08 86-559	J. J. Hughes	J. L. Hughes L. E. Hughes	B. J. McDaniel		10,000	10,000	75,000	70,000	15,000	Cent. State, Enid.
"	Farmers State Bank.....2\$'01 86-558	S. T. Goltry	C. W. Goltry	S. R. Bowman	I. E. Hall	10,000	10,000	200,000	125,000	85,000	N. Reserve, Kan. C.; 1st N. and Okla. State, Enid; Cent. State, Wichita.
Amorita.....Alfalfa A 5 10 Pop. 250	Bank of Amorita.....•2\$'01 86-669	J. L. Blanchard	S. H. Milon	M. A. Blanchard	Rob't Schwint	10,000	3,200	115,000	86,000	29,000	1st N., Anthony, Kan.; Inter-State N., Kan. O., Cent. State, Enid.
Anadarko.....Caddo F 5 10 Pop. 4500	First National Bank.....•2'01 86-147	G. M. Cox	R. B. Popejoy	E. W. Philips	Neil J. Dikeman	50,000	37,610	710,860	565,600	226,000	Harriman N., N. Y.; Am. N., Okla.; 1st N., Chickasha; Fid. N. Bk. & Tr., Kan. C.
"	FIRST STATE BANK•2\$'09 86-150	J. A. Campbell	R. Kearsse	F. E. Oliver	J. W. Spencer	20,000	17,650	505,420	353,060	192,000	1st N., Kan. C.; Tradesmens N. and Okla. Stock Yds. N., Okla.
"	National Bank of Anadarko 86-148 •2'01	B. S. Dixon	C. A. Cleveland	W. A. Dixon	F. W. Fagg	25,000	17,840	437,980	263,980	204,380	Mech. & Metals N., N. Y.; N. Bk. Com., Kan. C.; Citiz. N., El Reno; Am. N., Okla.
Antlers.....Pushmataha 11 Pop. 2500 I 13	CITIZENS NATIONAL BANK 86-340 •2'06	C. E. Dudley	J. H. Miller	Clark Wasson	B. F. Schooler	40,000	17,430	478,470	324,300	201,940	1st N., St. L.; City N., Paris; Ex. N., Tulsa; 1st N., Ft. Smith.
"	Farmers Exchange Bk. •2\$'14 86-1000	John G. Long	B. L. Long	C. E. Archer	P. C. Harris	15,000	10,550	254,410	189,240	85,720	N. Bk. Com., Kan. C.; Cent. N., St. L.; City N., Ft. Smith
"	First National Bank.....•2'01 86-339	L. W. Weaver	W. P. Cochran M. D. Jordan	M. D. Jordan	Allen Ellis S. E. Newcomb	50,000	38,470	456,370	433,630	145,200	Drov. N., Kan. C.; 1st N., Paris, Tex. and St. L.; City N., Ft. Smith.
Apache.....Caddo G 6 10 Pop. 950	Apache State Bank.....•2\$'02 86-402	O. E. White		J. W. Hannah	J. W. Pieratt	25,000	10,390	298,850	234,180	100,060	1st N. and Tradesmens N., Okla.; 1st N., St. L.
"	First National Bank.....•2'01 86-401	W. T. Clark	C. O. Johnson	J. M. Bohart	A. G. Dolf	25,000	10,000	100,000	100,000	35,000	Cent. N., St. L.; 1st N., Kan. C.; Far. N., Okla.
Arapaho.....Custer E 4 10 Pop. 600	Custer County State Bank 86-472 •2\$'1900	C. G. Welch	J. D. Simpson	M. O. Dawson	E. F. Pearson	30,000	7,280	199,000	145,000	90,700	1st N., St. L.; Fid. N. Bk. & Tr., Kan. C.; Cent. State, Enid
Arcadia.....Oklahoma E 9 10 Pop. 500	First National Bank.....†14 86-1010	J. A. Lynn	J. Carl Finch	E. C. Baker		25,000	5,000	110,000	110,000	30,000	Far. N., Okla.

OKLAHOMA BANKS—Alva to Arcadia

OLDEST NATIONAL BANK IN OKLAHOMA CITY—FIRST NATIONAL BANK



Number under Name of Bank is the New Transit Number given to each bank in U. S. exclusively by The Rand-McNally Bankers' Directory, under the authority of The American Bankers Ass'n.

NORTH CAROLINA

1140 Number under Name of Bank is the New Transit Number given to each bank in U. S. exclusively by The Rand-McNally Bankers' Directory, under the authority of The American Bankers Ass'n.

OKLAHOMA—Continued

Non-Bank Towns with Nearest Banking Point (Indexed Access), Lawyers, Laws (indexed) in back of this volume. For Interest Rates, Holidays, etc., see Laws.

TOWN AND COUNTY. *County Seats. Figure under town is Federal Reserve District.	NAME OF BANK. *Mem. Am. Bks. Assn. \$State †Mem. State Bks. Assn. †Priv. ♦ Mem. Fed. Res. [Estab.]	PRESIDENT.	VICE-PRESIDENT.	CASHIER.	ASS'T CASHIER.	LIABILITIES.			RESOURCES.		PRINCIPAL CORRESPONDENTS.
						PAID-UP CAPITAL	SURPLUS AND PROFITS	DEPOSIT ITS	LOANS & DIS- C'TS. BONDS, SECURITIES	CASH & EX- CHANGES, DUS FROM BANKS	
*Ardmore... Carter I 9 10 Pop. 10,462	City State Bank... *\$18 86-58	A. H. Palmer	O. H. Wolverton	O. H. Wolverton	B. S. Frost A. E. Cathey	\$ 50,000	\$ 10,000	\$ 700,000	\$ 453,790	\$ 200,000	Mech. & Metals N., N. Y.; Cent. N., St. L.; Midw. N. Bk. & Tr., Kan. C.; Tradesmens N., Okla.; Secar. N., Dallas.
" " " "	Exchange National Bank... *\$17 86-57	F. C. Carr	W. W. Jeter U. S. Joines	Lee L. Tyer	R. W. Munson M. W. Franklin Myrtle A. Moore	100,000	52,060	1,327,840	1,127,560	389,340	Mech. & Metals N., N. Y.; N. Bk. Com. and N. Reserve, Kan. C.; Am. N., Okla.; Ex. N., Tulsa; 1st N., Ft. Worth.
" " " "	First National Bank... *\$18 86-52	D. Lacy	C. L. Anderson G. W. Stuart P. D. Maxwell	Ed. Sandlin	H. D. McCollom Arthur Kyle J. H. Snodgrass	200,000	168,560	4,657,470	2,984,290	1,339,856	N. City, N. Y.; N. Bk. Com., St. L.; 1st N., Ft. Worth, Hou. and Okla.; N. Bk. Com., Kan. C.
" " " "	GUARANTY STATE BANK ♦ 86-56 *\$19	P. C. DINGS	F. H. SHERWOOD N. B. FEAGIN M. GORMAN	C. S. PYLE	J. M. LANFORD O. W. DE VENY H. G. WILLIAMS E. C. WYMORE	200,000	77,400	3,898,400	2,061,780	1,940,100	Han. N., N. Y.; Ex. N., Tulsa; New Eng. N., Kan. C.; 1st N., St. L.
" " " "	State National Bank... *\$13 86-55	C. T. Barringer	J. W. Richardson	Harold Wallace	T. W. Deen E. E. Chivers	200,000	75,770	1,680,250	1,638,100	339,290	Mech. & Metals N., N. Y.; Cont. & Com'l N., Chi.; N. Bk. Com., Kan. C.; Am. N., Okla. N. Reserve, Kan. C.; Union N., Wichita.
*Arnett... Ellis C 1 10 Pop. 511	ELLIS COUNTY BANK... *\$08 86-552	O. E. NULL Special attention 15c must accom First farm mort	S. A. McMANNIS n given cash item pany all sight dra gages for conserva	C. L. JOHNSON s and collections. fts for presentati tive investors. W	on. 25c with requ ests for ratings.	10,000	6,000	90,000	70,000	48,000	
" " " "	Farmers & Merch. Bank... *\$08 86-553	J. J. Hamre	A. L. Hamre		N. Meland R. Dunlovy	20,000	4,000	280,000	205,000	40,000	N. Bk. Com., Kan. C.; 1st N., Woodward, S. W. N., Okla.
Asher... Pottawatomie F 10 10 Pop. 481	Canadian Valley Bank... *\$02 86-613	D. F. Crist		V. V. Haney		10,000	6,500	250,000	110,000	150,000	N. Bk. Com., Kan. C. and St. L.; Shawnee N., Shawnee.
" " " "	Farmers State Bank... \$'20 86-1151	F. V. Asken	H. G. Campbell	B. B. Wyatt	V. S. McAlister	15,000	3,000				1st N., Okla. and Tecumseh.
Ashland... Pittsburg G 12 10 Pop. 750	First State Bank... *\$04 86-1140	L. T. Sammons	S. W. Philpott	V. T. Colgazier	John Hess	10,000	4,000	150,000	140,000	12,000	S. W. N., Okla.; 1st N., McAlester, Okla.; Midw. N. Bk. & Tr., Kan. C.
*Atoka... Atoka H 12 11 Pop. 3000	American National Bank... *\$08 86-246	E. T. Johnson	P. Y. Jolley	P. Y. Jolley		25,000	15,000	250,000	200,000	125,000	1st N., Kan. C.; Am. N., McAlester; 1st N., Okla.
" " " "	Atoka State Bank... *\$06 86-245	T. F. Memminger	J. R. Ray C. B. Memminger	C. P. Rogers		10,000	11,500	225,000	159,500	98,000	N. Reserve, Kan. C.; Denison Bk. & Tr. Co., Denison, Tex.; 1st N., St. L.; Okla. State, McAlester.
" " " "	Oklahoma State Bank... *\$01 86-247	P. A. Roberts		Jas. Hudspeth	J. R. Cobb	50,000	24,750	798,740	464,810	340,300	Mech. & Metals N., N. Y.; Cent., St. L.; N. Bk. Com., Kan. C.
Atwood... Hughes F 12 10 Pop. 500	First State Bank... *\$11 86-672	L. T. Sammons	Luther Stallings G. W. Key	S. S. Mitchell		10,000	2,850	100,000	100,000	25,000	McAlester Tr. Co., McAlester; Southwest N., Okla.
Avant... Osage B 12 10 Pop. 800	Avant State Bank... *\$10 86-673	H. A. McCauley	A. D. Hamrick	C. Wilkerson Golda Robbins, A. Cash.	W. I. Goodwin E. E. Garrett	25,000	6,160	278,870	267,410	32,920	Mech. & Metals N., N. Y.; Inter-State N., Kan. C.; 1st N. Kan. C. and Tulsa, Sapulpa State, Sapulpa.
Avard... Woods A 3 10 Pop. 250	Avard State Bank... *\$04 86-674	J. J. Gerlach	J. H. Hopkins E. M. Roberts	E. S. Roberts	S. W. Oliver	10,000	3,880	73,610	81,130	17,860	Gerlach, Woodward; Cent. State, Alva.
Avery... Lincoln D 10 10 Pop. 150	First State Bank... *\$17 86-1033	G. W. Castiller	L. W. Rush	John Murphy	Anna Dale Murphy	10,000	4,120	97,560	76,800	34,380	Tra. N., Kan. C.; Wilkin-Hale State, Okla.
Aylsworth... Marshall 11 Pop. 500	First State Bank... *\$18 86-1078	N. H. Simmons	J. F. Dickerson	R. B. Scarbrough		10,000	3,130	54,120	60,360	9,430	Am. State, Durant; State N., Denison, Tex., N. Bk. Com., Kan. C.
Balko... Beaver J 5 10 Pop. 100	Balko State Bank... *\$18 86-1097	F. L. Carson	F. R. Zacharias	H. E. McKeever		10,000	1,000	30,000	65,000	10,000	Kan. N., Wichita; Garfield County, Enid; Ger- lach, Woodward.
*Bartlesville... Washington 10 Pop. 14,417 A 13	*BARTLESVILLE NAT'L BK. 86-82 *\$02	FRANK PHILLIPS F. L. DUNN, V. P. F. J. SPIES, JR., V. P.	L. E. PHILLIPS H. J. HOLM G. B. KEELER	E. A. WINES	S. C. HORNER C. V. REASOR D. A. BEGER	300,000	281,170	5,464,340	5,083,650	1,446,800	Chatham & Phenix N., N. Y.; N. Bk. Com., Kan. C.; Liberty, St. L.
" " " "	*Bartlesville State Bank... *\$08 86-83	F. C. Raub	O. S. Somerville W. B. Barnhill	W. W. West		100,000	75,000	1,300,000	1,000,000	350,000	Mech. & Metals N., N. Y.; Gate City N. and Com. Tr. Co., Kan. C.; 1st N. and Mtle. Tr. Co., St. L.
" " " "	Exchange National Bank... '20 86-85	W. C. Greening		W. C. Greening	H. H. Bailey	100,000					
" " " "	*UNION NAT'L BK. 86-84 *\$08	H. V. FOSTER	R. L. BEATTIE H. H. McCLINTOCK	H. E. HULEK	J. M. HOCKENSMITH G. V. SELLERS	200,000	126,940	3,069,500	2,438,150	987,950	Seab. N., N. Y.; N. Bk. Com. and 1st N., Kan. C.; Ex. N., Tulsa.
" " " "	Bartlesville Clearing House (Members indicated by a*)	R. L. Beattie	F. J. Spies, Jr.	C. V. Reasor, Sec.							

1140

OKLAHOMA BANKS—Ardmore to Bartlesville

July, 1920

OLDEST NATIONAL BANK IN OKLAHOMA CITY—FIRST NATIONAL BANK

1141 Number under Name of Bank is the New Transit Number given to each bank in U. S. exclusively by The Rand-McNally Bankers' Directory, under the authority of The American Bankers Ass'n.

OKLAHOMA—Continued

Non-Bank Towns with Nearest Banking Point (Indexed Access), Lawyers, Laws (indexed) in back of this volume. For Interest Rates, Holidays, etc., see Laws.

July, 1920

OKLAHOMA BANKS—Beaver to Blackwell

1141

TOWN AND COUNTY. * County Seats. Figure under town is Federal Reserve District.	NAME OF BANK. *Mem. Am. Bks. Assn. \$State †Mem. State Bks. Assn. †Priv. ◆Mem. Fed. Res. [Estab.]	PRESIDENT.	VICE-PRESIDENT.	CASHIER.	ASS'T CASHIER.	LIABILITIES.			RESOURCES.		PRINCIPAL CORRESPONDENTS.
						PAID-UP CAPITAL	SURPLUS AND PROFITS	DEPOS- ITS	LOANS & DIS- COUNTS, ETC., SECURITIES	CASH & EX- CHANGE, DIS- COUNTS FROM BANKS	
Beaver J 5 10 Pop. 2000	Bank of Beaver City... *\$1905 86-677	W. E. Hocker	O. H. Cafky R. A. Maple	G. W. Cafky	F. K. Carson	\$ 15,000	\$ 1,500	\$ 175,000	\$ 172,060	\$ 21,980	1st N., Kan. C.; Cent. Ex., Woodward; Secur. N. Okla.
" " "	First National Bank... *\$1916 86-1030	Frank Maple	H. N. Lawson	W. H. Wells	J. H. Crabtree	25,000	8,590	363,940	227,990	157,990	Han. N., N. Y.; Fid. N. Bk. & Tr., Kan. C.; 4th N., Wichita.
Beggs Okmulgee D 12 10 Pop. 3000	American State Bank... *\$1919 86-1112	J. B. Kelly	A. M. Pendelton W. E. Brown	E. C. Wilson	E. G. Kelly E. L. Roberts	50,000	5,380	421,920	355,370	114,850	Union N., Tulsa; N. Bk. Com., Kan. C.; State N., Shawnee.
" " "	Farmers National Bank... *\$1905 86-425	R. L. A. Steigleder	D. L. Naylor C. D. Fewell	Louis R. Steigleder	L. K. Enoch R. E. E. Steigleder	50,000	22,360	481,720	475,170	77,390	1st N., Tulsa; Citiz. N., Okmulgee.
" " "	FIRST NATIONAL BANK... *\$1903 86-424	R. E. KARLS Personal Atten- tion given B-L dr 15c must acco PROMPT	tion given B-L dr company sight dra SERVICE OUB S	J. M. VINCENT, JR.	B. B. HALL J. D. MOORE me items. requests for rati ngs.	25,000	62,000	850,000	720,000	213,000	Cent. N., Tulsa; Am. State, Okmulgee.
Bennington Bryan I 13 11 Pop. 1200	First National Bank... *\$1904 86-550	L. E. Batchelor	L. P. King	A. M. Blythe	J. P. Young	25,000	21,470	257,440	296,800	32,160	Seab. N., N. Y.; Am. N., Okla.; Durant N., Durant.
" " "	Guaranty State Bank... *\$1918 86-1082	H. L. Cox	J. S. Dawson	J. F. Gregory	S. P. McBride	15,000	12,100	197,770	193,370	61,540	Am. State, Durant; N. Bk. Com., Kan. C.; Miss. Valley Tr. Co., St. L.
Bernice Delaware B 16 10 Pop. 300	First State Bank... *\$1913 86-986	T. H. Thompson	W. B. Hamilton	E. C. Ferguson	H. G. Ferguson	10,000	3,500	81,000	75,000	15,000	Gate C. N., Kan. C.; Miami State, Miami.
Berwyn Carter I 9 10 Pop. 500	First National Bank... *\$1904 86-678	G. W. Young	Harold Wallace	O. A. Sparks	O. D. Thomas	25,000	27,000	175,000	75,000	100,000	1st N., Ardmore and Okla.
Bessie Washita E 4 10 Pop. 406	State Bank of Bessie... *\$1908 86-679	H. A. Wiens	B. Kiehn	I. J. Loewen	Hazel Wallersteadt	15,000	1,520	110,660	132,000	37,000	Com. Tr. Co., Kan. C.; Secur. N., Okla.; 1st State, Clinton.
Big Cabin Craig B 15 10 Pop. 200	Bank of Big Cabin... *\$1906 86-680	F. M. Adams	S. F. Parks	S. A. Cobb	Lonzo Gomer	6,650	4,600	92,520	60,390	30,210	Com. Tr. Co., Kan. C.; 1st State, Vinita.
Bigheart Osage A 12 10 Pop. 3000	Bank of Bigheart... *\$1906 86-681	J. R. McCoy	T. E. Gibson	N. N. Bollman	Karl Hammer	25,000	8,000	400,000	325,000	125,000	Comw. N., Kan. C.; 1st N., Okla.
" " "	First National Bank... *\$1919 86-1128	L. A. O'Brien	K. L. Colley	C. D. Musselwhite	H. O. McSpadden	25,000	3,110	167,620	114,610	82,900	Citiz. N., Pawhuska; Union N., Tulsa; 1st N., Chandler.
Billings Noble B 8 10 Pop. 1500	Billings State Bank... *\$1902 86-547	C. E. Pierce	D. O. Fraizer	L. W. Blakeley		30,000	2,200	350,000	200,000	125,000	1st N., Kan. C. and Wichita; Cent. State, Enid.
" " "	Citizens Bank... *\$1909 86-546	A. L. Banta	H. C. Jones	H. E. Keim	Dan Neil, Jr.	40,000	1,200	400,000	300,000	100,000	Han. N., N. Y.; 1st N., Wichita; Garfield Co., Enid.
Binger Caddo F 5 10 Pop. 500	First State Bank... *\$1902 86-682	O. G. Kern	E. O. Kern	J. H. Fugate	E. Sisson	15,000	3,400	200,000	150,000	75,000	Am. N., Okla.; Drov. N., Kan. C.
Bison Garfield O 7 10 Pop. 400	Bison State Bank... *\$1902 86-683	J. F. Trojan	J. F. Vaverka	J. E. Herrian		10,000	2,500	140,000	132,650	38,000	Wilkin-Hale State, Okla.; Drov. N., Kan. C.
Bixby Tulsa D 13 10 Pop. 1500	Bixby State Bank... *\$1914 86-607	R. E. Edmisson	H. H. Houston	W. J. Cross	C. C. Simpson	25,000	7,500	325,000	200,000	150,000	New Eng. N., Kan. C.; Ex. N., Union N., Tulsa.
" " "	First National Bank... *\$1902 86-606	A. C. Wise	R. H. Hughes	J. A. Lowman	Levi Swingle	25,000	13,000	465,900	340,000	165,000	N. Bk. Com., Kan. C.; Union N., Tulsa; 1st N., Muskogee.
Blackburn Pawnee C 11 10 Pop. 385	Blackburn State Bank... *\$1904 86-635	G. H. Smith	B. M. Smith	H. G. Hampton		10,000	4,020	111,510	85,020	38,050	Pawnee N., Pawnee; 1st N., Kan. C. and Okla.
Blackwell Kay A 9 10 Pop. 7174	FIRST NATIONAL BANK... *\$1900 86-153	W. H. BURKS We make a spec We look after t	OLA GOODSON ality of collection hem personally.	G. E. DOWIS Send us your bus	W. E. BOND JOHN R. CAMP iness.	50,000	43,000	750,000	590,000	218,000	N. Bk. Com., N. Y.; Inter-State N., Kan. C.; Secur. N., Okla.; 4th N., Wichita.
" " "	Oklahoma Guaranty Bank... *\$1906 86-151	W. H. Pauly	J. W. Morse G. H. Smith	F. W. Wiles	H. J. Clark E. J. Fitzgerald	75,000	14,280	929,660	782,720	237,220	Chase N., N. Y.; 1st N., Kan. C. and Wichita; Ex. N., Tulsa.
" " "	SECURITY STATE BK... *\$1918 86-1076	DAVE SCHON- WALD Banks, Corpora Send your Colle	ALLEN LOWERY H. M. DOWLER tions, Wholesale ctions on Blackw	E. E. WILSON Houses, Manufac ell and vicinity di	A. TARBET turers, Jobbers an rect to us.	50,000	15,000	500,000	325,000	200,000	Han. N., N. Y.; Fid. N. Bk. & Tr., Kan. C.; Cent. State, Enid.
" " "	STATE GUARANTY BANK... *\$1908 86-152	E. A. LENTZ Special and pro Minimum fee Special credit THE PERSONA	W. T. RUCKER mpt attention gi 25c must accomp ports at 50c eac L SERVICE BAN K.	E. H. RUCKER ven to collections any all sight draf ts to insure prese ntation .	A. L. HESS	50,000	8,800	601,000	461,000	190,000	N. Park, N. Y.; Cont. & Com'l N., Chi.; Cont. N., Kan. C.; 1st N., Wichita.

SERVICE—Use the FIRST NATIONAL BANK IN OKLAHOMA CITY—SERVICE



Number under Name of Bank is the New Transit Number given to each bank in U. S. exclusively by The Rand-McNally Bankers' Directory, under the authority of The American Bankers Ass'n.

NORTH CAROLINA

1142 Number under Name of Bank is the New Transit Number given to each bank in U. S. exclusively by The Rand-McNally Bankers' Directory, under the authority of The American Bankers Ass'n.

OKLAHOMA—Continued

Non-Bank Towns with Nearest Banking Point (Indexed Access.), Lawyers, Laws (indexed) in back of this volume. For Interest Rates, Holidays, etc., see Laws.

TOWN AND COUNTY. *County Seats. Figure under town is Federal Reserve District.	NAME OF BANK. *Mem. Am. Bks. Assn. †State ‡Mem. State Bks. Assn. †Priv. ◆Mem. Fed. Res. [Estab.]	PRESIDENT.	VICE-PRESIDENT.	CASHIER.	ASS'T CASHIER.	LIABILITIES.			RESOURCES.		PRINCIPAL CORRESPONDENTS.
						PAID-UP CAPITAL	SURPLUS AND PROFITS	DEPOS- ITS	LOANS & DIS- C'TS. BONDS, SECURITIES	CASH & EX- CHANGES, DEB FROM BANKS	
Blair... Jackson G 3 10 Pop. 437	Blair State Bank... †\$ '03 86-554	R. R. Jackson	J. P. Whatley	R. H. Reid	Otis Rowe	\$ 15,000	\$ 12,000	\$ 148,000	\$ 150,000	\$ 25,000	Am. N., Okla.; Altus State, Altus; Drov. N., Kan. C.
Blanchard... McClain F 8 10 Pop. 1200	First National Bank... †\$ '07 86-515	J. M. Gordon	C. E. Costello	T. J. Laws	W. Buckbee W. A. Lobdell	25,000	60,000	300,000	325,000	35,000	N. Bk. Com., St. L.; Am. N., Okla.
" " " "	First State Bank... †\$ '08 86-516	H. C. Freeney	S. L. Morley	H. E. Green	C. E. Baze	15,000	3,330	218,480	153,250	85,870	New Eng. N., Kan. C.; McAlester Tr. Co., McAlester.
Bliss... Noble B 9 10 Pop. 200	First State Bank... †\$ '07 86-684	F. Balduff	W. L. Collier	W. I. McQuown		15,000	2,000	145,000	130,000	18,000	Com. Tr. Co., Kan. C.; Secur. N., Okla.
Bluejacket... Craig A 15 10 Pop. 508	Bluejacket State Bank... †\$ '11 86-685	W. T. Masters	A. P. Funk	C. H. Orr	H. P. Orr	10,000	1,500	49,000	41,000	8,000	1st State, Vinita.
" " " "	First National Bank... †\$ '14 86-1011	J. E. Coats	G. W. Foust	G. D. Columbia	K. C. Henley	25,000	7,130	120,950	127,950	38,630	Drov. N., Kan. C.; Vinita N., Vinita.
Boise City... Cimarron J 2 10 Pop. 350	First National Bank... †\$ '17 86-1073	B. F. Behimer	Robt. H. Clark	W. S. Martin		25,000	12,450	290,000	284,000	95,000	N. Park, N. Y.; Cent. N., St. L.; Comw. N., Kan. C.
" " " "	First State Bank... †\$ '15 86-1023	H. F. Johnson	Homer L. Johnson M. W. Pugh	John C. Johnson	Lester Mont- gomery	30,000	4,350	235,000	216,330	47,680	N. Bk. Com., Kan. C.; 4th N., Wichita; Am. N. and Secur. N., Okla.
Bokchito... Bryan I 12 11 Pop. 1000	Bokchito State Bank... †\$ '16 86-1045	W. S. Works	Jas. R. McKinney	L. W. Hughes		10,000	7,750	133,090	131,150	40,180	Durant N. and Am. State, Durant; N. Bk. Com., Kan. C.
" " " "	First State Bank... †\$ '11 86-543	D. G. Wilson	Green Thompson	H. N. Wilson	Roy F. Moreland	10,000	8,000	150,000	80,000	80,000	N. Park, N. Y.; N. Bk. Com., Kan. C.; Cent. N., St. L.; 1st N., Durant.
Bokoshe... Le Flore F 16 10 Pop. 1200	State Exchange Bank... †\$ '04 86-686	J. W. Rabon	R. A. Rabon	T. H. Rabon	Fred J. White	15,000	1,500	110,000	98,000	120,000	1st N., Ft. Smith; Tradesmens N., Okla.; New Eng. N., Kan. C.
Boley... Okfuskee E 11 10 Pop. 2500	Farmers & Merch. Bank... †\$ '06 86-687	D. J. Turner	G. W. F. Sawner	D. J. Turner	F. B. Jones	20,000	12,000	205,000	94,000	155,000	Tra. N., Kan. C.; 1st N., Ft. Smith, and Okla.
Boswell... Choctaw J 13 11 Pop. 1500	First National Bank... †\$ '05 86-439	W. W. Moran	R. F. Self O. L. Wood	J. E. McCleary	C. V. Duncan	50,000	17,110	353,230	410,250	75,760	Seab. N., N. Y.; 1st N., St. L.; Durant N., Durant.; City N., Dallas.
" " " "	State Exchange Bank... †\$ '18 86-1085	S. F. Fitzgerald	R. L. Loudermilk	E. Irby	L. C. Curtis D. E. Collins	25,000	10,630	383,180	263,470	155,340	Drov. N., Kan. C.; Hugo N., Hugo; Citiz. State, Coalgate; 1st N., Okla.
Boynton... Muskogee E 14 10 Pop. 1700	Bank of Boynton... †\$ '05 86-497	H. L. Wineland	Lee Perkins	A. E. Woodard	W. C. Wells	25,000	7,500	275,000	203,000	59,000	Ex. N., Muskogee; Drov. N., Kan. C.; Guaranty State, Okmulgee.
" " " "	FIRST NATIONAL BANK... †\$ '03 86-496	A. C. Trumbo	L. S. Bagley P. W. Patterson	Geo. M. Reeves	Guy W. Bain	25,000	5,000	225,000	175,000	75,000	N. Reserve, Kan. C.; Muskogee N., Muskogee.
Bradley... Grady G 7 10 Pop. 300	First State Bank... †\$ '13 86-088	Jno. L. Smith	Geo. T. Martin	Roy C. Smith	Sallie Hambrick	10,000	4,500	91,270	92,290	15,760	N. Bk. Com., Kan. C.; Secur. N., Okla.; Far. State, Chickasha.
Brags... Muskogee E 15 10 Pop. 600	First National Bank... †\$ '13 86-990	S. Garrett	Homer Anderson	Jess Ross	J. A. Kirkpatrick	25,000	20,900	274,940	286,080	63,110	1st N., Muskogee.
" " " "	Guaranty State Bank... †\$ '12 86-946	Homer Anderson	Webster Reece	Frank Hamilton		10,000	600	54,120	58,590	14,860	1st N., Muskogee.
Braman... Kay A 9 10 Pop. 339	Farmers State Bank... †\$ '17 86-1074	H. W. Hutton	H. C. Scott	Jay Daugherty		20,000	3,000	150,000	100,000	52,000	Am. State, Wichita; State Guaranty, Blackwell; N. Bk. Com., Kan. C.
" " " "	First National Bank... †\$ '11 86-689	L. G. Lenker	W. H. Franks	R. E. Burks	A. E. Via	25,000	17,000	295,450	260,290	78,460	Inter-State N., Kan. O.; 4th N., Wichita; 1st N., Blackwell.
Breckinridge... Garfield B 7 10 Pop. 225	Bank of Breckinridge... †\$ '07 86-690	Fred H. Pralle	F. H. Geithsler	Walter E. Pralle		10,000	2,090	105,730	87,790	26,750	Midw. N. Bk. & Tr., Kan. C.; Cent. State, Enid.
Bridgeport... Caddo E 5 10 Pop. 500	Bridgeport State Bank... †\$ '02 86-691	G. C. Wheeler	W. H. Fulton	A. T. Wheeler	H. N. Wheeler	10,000	7,000	125,000	98,000	24,000	Okla. State N., Clinton; N. Bk. Com., Kan. C.
Brinkman... Greer F 1 10 Pop. 250	First State Bank... †\$ '10 86-692	T. S. DeArman	J. L. Donham	West Holland		10,000	6,500	171,000	100,000	90,000	New Eng. N., Kan. C.; Guarantee State, Mangum; Liberty N., Okla.
Bristow... Creek D 11 10 Pop. 5000	American National Bank... †\$ '16 86-1037	S. L. Canterbury	E. L. Jones	H. G. Hendricks	C. P. Davis	25,000	12,320	765,090	665,620	147,970	Mech. & Metals N., N. Y.; N. Bk. Com. and Tra. N., Kan. O.; Union N., Tulsa.
" " " "	Bristow Nat. Bank... †\$ '11 86-278	R. W. Yakish	A. A. Rollestone	E. E. Yakish	Earl Durham	25,000	12,440	647,390	518,630	182,860	Mech. & Metals N., N. Y.; New Eng. N., Kan. C.; Cent. N., Tulsa; 1st N., Okla.
" " " "	First National Bank... †\$ '02 86-277	J. F. Johnston	E. A. Mills B. H. Greenwood	W. W. Groom	L. F. Thompson Eunice Cousins	50,000	15,000	576,000	325,000	237,550	Comw. N., Kan. C.; Union N., Tulsa; 1st N., Okla.
" " " "	First State Bank... †\$ '03 86-276	H. H. Barker	Albert Kelly	H. W. Corey		25,000	12,110	463,670	375,420	121,050	Union N., Tulsa; N. Bk. Com., Kan. C.; 1st N., Okla.

1142

OKLAHOMA BANKS—Blair to Bristow

July, 1920

Are You { SEEKING ADDITIONAL FACILITIES? CONTEMPLATING A BANKING CHANGE? } See the FIRST NATIONAL BANK IN OKLAHOMA CITY

1143 Number under Name of Bank is the New Transit Number given to each bank in U. S. exclusively by The Rand-McNally Bankers' Directory, under the authority of The American Bankers Ass'n.

OKLAHOMA—Continued

Non-Bank Towns with Nearest Banking Point (Indexed Access.), Lawyers, Laws (indexed) in back of this volume. For Interest Rates, Holidays, etc., see Laws.

July, 1920

OKLAHOMA BANKS—Britton to Canute

1143

TOWN AND COUNTY. County Seats. Figure under town is Federal Reserve District.	NAME OF BANK. ♦Mem. Am. Bks. Assn. \$State ‡Mem. State Bks. Assn. †Priv. ◆Mem. Fed. Res. [Estab.]	PRESIDENT.	VICE-PRESIDENT.	CASHIER.	ASS'T CASHIER.	LIABILITIES.			RESOURCES.		PRINCIPAL CORRESPONDENTS.
						PAID-UP CAPITAL	SURPLUS AND PROFITS	DEPOSITS	LOANS & DIS- C'TS. BONDS, SECURITIES	CASH & EX- CHANGES, DUE FROM BANKS	
Britton—Oklahoma E 8 10 Pop. 1500	North Oklahoma State Bank 86-693 ♦\$'08	H. S. Emmerson	S. L. Shintaffer	R. M. Whisler	Ross Wildman	\$ 10,000	\$ 7,490	\$ 188,490	\$ 148,800	\$ 45,150	1st N., Kan. C.; Trademans N. and Am. N., Okla.
Broken Arrow—Tulsa O 13 10 Pop. 2000	Arkansas Valley State Bank 86-289 ♦\$'05	K. M. Rowe	G. A. Brown	A. M. Laws	W. E. Laws R. A. Wallingford	30,000	24,890	644,990	543,060	171,430	Fid. N. Bk. & Tr., Kan. C.; Trademans N., Okla.; 1st N., Muskogee; Ex. N., Tulsa.
" " "	Citizens National Bank 86-287 ♦\$'02	W. P. Fraker	Robert B. Mitchell J. E. Crosbie	M. E. Parr	O. W. Bieberich	25,000	12,500	195,000	160,000	55,000	N. Park, N. Y.; Tra. N., Kan. C.; Cent. N., Tulsa.
" " "	First National Bank 86-288 ♦\$'04	F. S. Hurd	F. C. Hurd	G. B. Chenoweth	C. E. Foster	25,000	22,570	318,260	332,260	63,570	N. City, N. Y.; Tra. N., Kan. C.; 1st N., Muskogee and Tulsa.
Broken Bow—McCurtain 11 Pop. 1983 " I 16	First National Bank 86-949 ♦\$'13	J. W. Costilow	R. V. Thomas	Asa Ponder	B. E. Lambert	25,000	11,760	321,170	377,040	56,090	Cent. N., St. L.; N. Bk. Com., Kan. C.
" " "	McCurtain County Bk. 86-1094 ‡\$'18	Floid Thompson	F. H. Clark	T. D. Thomas	C. G. Logan M. M. Moseley H. L. Riddle	40,000	10,000	235,000	250,000	35,000	Gate City N., Kan. C.; Hugo N., Hugo.
Bromide—Johnston H 11 11 Pop. 500	Bromide State Bank 86-694 ♦\$'11	L. W. Baxter		E. R. Cook		10,000	1,590	102,510	87,210	16,250	Guthrie Sav., Guthrie.
Buffalo—Harper A 2 10 Pop. 479	Bank of Buffalo 86-650 ♦\$'07	L. M. Brink	O. S. Carpenter	E. B. Brink	O. H. Reger G. A. Criswell Ruth McMinn	20,000	5,000	265,000	225,000	65,000	1st N., Woodward; Comw. N., Kan. C.; Am. N., Okla.
" " "	Central State Bank 86-1152 ♦\$'20	R. E. McMinn	S. J. Cooper	C. E. McMinn		10,000	1,480	49,400	2,670	54,890	Inter-State N., Kan. C.; 1st N., Wichita; Cent. Ex., Woodward.
" " "	First National Bank 86-651 ♦\$'07	E. C. Johnson	J. O. Selman	B. E. Williams	A. B. De Water	25,000	11,000	135,290	179,570	73,160	N. Bk. Com. and Fid. N. Bk. & Tr., Kan. C.; 1st N., Okla.
Burbank—Osage B 11 10 Pop. 150	Farmers State Bank 86-695 ‡\$'09	E. S. Shidler		J. Q. Blue		10,000	6,750	84,000	75,000	20,000	Midw. N. Bk. & Tr., Kan. C.
Burlington—Alfalfa A 5 10 Pop. 150	Bank of Burlington 86-696 ♦\$'06	C. M. Bredehoff	W. D. Bredehoff Oswald Thieme	H. C. Doherty		15,000	2,200	126,960	148,890	25,830	Enid N. and Central State, Enid; Inter-State N., Kan. C.; 1st N., Okla.
Butler—Custer E 3 10 Pop. 1000	First National Bank 86-1052 ♦\$'17	G. H. Moeller	L. P. King J. T. Frizzell N. Douglas	L. J. Barrett	W. B. Smith R. E. McBurney W. C. White	25,000	10,000	200,000	260,000	50,000	Mech. & Metals N., N. Y.; N. Bk. Com., Kan. C.; Am. N., Okla.
Byars—McClain G 9 10 Pop. 1000	American National Bank 86-1183 ‡\$'19	D. F. Crist		V. V. Haney		25,000		100,000	75,000	50,000	Seab. N., N. Y.; N. Bk. Com., Kan. C.; Shawnee N., Shawnee.
" " "	Byars State Bank 86-697 ♦\$'06	S. C. Newbern	J. A. Harris	Otto Brown	J. M. Crane	25,000	8,700	172,700	165,400	41,000	Purcell Bk. & Tr. Co., Purcell; Inter-State N., Kan. C.; 1st N., Okla.
Byron—Alfalfa A 6 10 Pop. 286	First National Bank 86-1127 ♦\$'19	B. R. Herold	J. D. Howard	C. A. Johnston		25,000	2,500				Fid. N. Bk. & Tr. Co., Kan. C.; Citiz. N., Anthony.
Cache—Comanche H 5 10 Pop. 500	Bank of Cache 86-699 ♦\$'02	E. R. Shipley	G. E. Cox	F. M. Shipley	C. E. Price	10,000	5,980	79,200	89,750	9,210	Drov. N., Kan. C.; Wilkin-Hale State, Okla.; City N., Lawton.
Caddo—Bryan I 12 11 Pop. 1800	Caddo National Bank 86-368 ♦\$'04	H. S. Whitt	F. P. Semple	J. B. May	J. D. Maytubby	25,000	19,140	326,910	363,460	80,300	Fid. N. Bk. & Tr., Kan. C.; Durant N., Durant; Am. State, Okmulgee; Am. N., Okla. City.
" " "	Oklahoma State Bank 86-370 ♦\$'11	A. F. Manning	J. B. Moore W. W. Boone	J. C. Davison	Ed. F. Brown A. L. Hipp	25,000	14,930	518,260	442,390	115,800	Mech. & Metals N., N. Y.; N. Bk. Com., Kan. C.; Denison Bk. & Tr. Co., Denison; 1st N., Muskogee.
Calera—Bryan J 11 11 Pop. 800	Calera National Bank 86-1093 ‡\$'18	B. A. McKinney	W. L. Mitchell	W. G. Cotner		25,000	4,400	73,000	98,600	10,000	Seab. N., N. Y.; Durant N., Durant.
" " "	First State Bank 86-884 ♦\$'01	Green Thompson	C. R. Elliott R. L. Cox L. A. Wilson	R. S. Cox		10,000	7,160	77,850	99,420	12,210	N. Bk. Com., Kan. C.; Am. N., Okla.; 1st N., Durant.
Calumet—Canadian E 6 10 Pop. 500	State Bank of Calumet 86-700 ♦\$'01	Leslie Thompson		M. E. Thompson	Roy Wallace	10,000	8,060	242,000	207,000	50,000	New Eng. N., Kan. C.; 1st N., El Reno, Producers State, Tulsa.
Calvin—Hughes G 12 10 Pop. 1000	Calvin National Bank 86-537 ♦\$'12	J. W. Hundley	H. C. Perry	R. E. Wilson	B. C. Lorince	25,000	6,500	212,000	146,000	70,000	N. Bk. Com. and Inter-State N., Kan. C.; Am. N., McAlester.
" " "	First National Bank 86-536 ♦\$'03	C. E. Head	Hugh L. Harrell	C. H. Wilbanks		25,000	30,000	225,000	282,000	25,000	N. Bk. Com., Kan. C.; 1st N., McAlester; Secur. N., Okla.
Camargo—Dewey O 3 10 Pop. 300	First State Bank 86-934 ♦\$'11	W. E. Hocker	T. L. Black	P. S. Hocker	W. E. Spaid	10,000	3,200	128,000	90,000	46,000	N. Bk. Com., Kan. C.; Far. State, Elk City; 1st N., Okla.
Cameron—Le Flore F 6 10 Pop. 400	Bank of Cameron 86-701 ♦\$'08	E. H. Harvey	C. T. Black	R. C. Strozler	Chas. E. Riddle	10,000	2,100	108,170	36,510	46,550	City N., Ft. Smith; Producers State, Tulsa; McAlester Tr. Co., McAlester.
Canadian—Pittsburg F 14 10 Pop. 600	Canadian State Bank 86-939 ‡\$'13	J. P. Connors	Frank Payne	A. H. Watson	C. L. Priddy	15,000	5,600	95,000	120,000	15,000	Drov. N., Kan. C.; McAlester Tr. Co., McAlester.
Caney—Atoka I 2 11 Pop. 500	Bank of Caney 86-703 ‡\$'03	R. R. Hall		C. H. Brown	R. A. Dabney	18,000	3,400	170,000	140,000	50,000	Com. Tr. Co., Kan. C.; Okla. State, McAlester.
" " "	First National Bank 86-1142 ‡\$'20	Jas. R. McKinney	D. D. Henderson	V. N. Barnett		25,000	3,500	37,000	37,000	23,600	New Eng. N., Kan. C.; Durant N., Durant.
Canton—Blaine D 5 10 Pop. 750	Bank of Canton 86-476 ♦\$'05	H. C. Willis	E. E. Willis	O. P. Willis	J. O. Wild	20,000	500	150,000	130,000	35,000	Fid. N. Bk. & Tr., Kan. C.; Cent. State, Wichita and Enid; 1st N., Okla.
Canute—Washita E 3 10 Pop. 250	First State Bank 86-654 ‡\$'02	T. A. Scheidmantel	C. Scheidmantel	H. H. Lamm	Evelyn Lamm F. T. Lamm	10,000	6,690	164,740	99,600	81,830	Far. N., Okla.; N. Reserve, Kan. C.; Far. State, Elk City.

FIRST NATIONAL BANK in Oklahoma City Gives { CONSISTENT CAREFUL } Service to Customers



Number under Name of Bank is the New Transit Number given to each bank in U. S. exclusively by The Rand-McNally Bankers' Directory, under the authority of The American Bankers Ass'n.

NORTH CAROLINA

1144 Number under Name of Bank is the New Transit Number given to each bank in U. S. exclusively by The Rand-McNally Bankers' Directory, under the authority of The American Bankers Ass'n.

OKLAHOMA—Continued

Non-Bank Towns with Nearest Banking Point (Indexed Acces.), Lawyers, Laws (indexed) in back of this volume. For Interest Rates, Holidays, etc., see Laws.

TOWN AND COUNTY. *County Seats. Figure under town is Federal Reserve District.	NAME OF BANK. *Mem. Am. Bks. Assn. \$State †Mem. State Bks. Assn. †Priv. ◆Mem. Fed. Res. [Etab.]	PRESIDENT.	VICE-PRESIDENT.	CASHIER.	ASS'T CASHIER.	LIABILITIES.			RESOURCES.		PRINCIPAL CORRESPONDENTS.
						PAID-UP CAPITAL	SURPLUS AND PROFITS	DEPOS- ITS	LOANS & DIS- c'ts. BONDS, SECURITIES	CASH & EX- CHANGES, DUE FROM BANKS	
Capitol Hill-Okla. E 8	(See Oklahoma City)										
10 Capron Woods A 5	Bank of Capron •\$19 86-1126	W. G. McClure	Clay Howard	G. L. McClure	I. P. Julien	\$ 10,000	\$ 5,000	\$ 60,000	\$ 50,000	\$ 20,000	Inter-State N., Kan. C.; 1st N., Alva and Okla.
10 " " "	Capron State Bank •\$03 86-560	L. L. Stine	F. H. Hudson	J. H. Hudson	R. F. Gilbert	10,000	4,200	170,000	150,000	55,000	1st N., Woodward; New Eng. N., Kan. C.; 1st N., Wichita.
Cardin Ottawa A 16	Cardin State Bank •\$18 86-1072	M. R. Tidwell		T. G. Dunlap	Ralph Gourley	15,000	1,920	201,860	135,530	81,300	Fid. N. Bk. & Tr., Kan. C.; 1st N., Miami.
10 Carmen Alfalfa B 5	Carmen National Bank •\$02 86-417	F. N. Winslow	A. Solf	Walter Lewey		25,000	10,500	400,000	330,000	137,000	Mech. & Metals N., N. Y.; 1st N., Wichita; 1st N., Kan. C.; 1st N., Okla.
10 " " "	First State Bank •\$94 86-418	Harry Dean	E. Solf	George Redman	Grace Tucker	10,000	3,600	300,000	130,000	160,000	Fid. N. Bk. & Tr., Inter State N., and New Eng. N., Kan. C.
10 Carnegie Caddo F 5	Citizens Bank •\$03 86-434	W. P. Griffin	F. B. Jones	Claude Brown		25,000	7,500	450,000	350,000	101,000	Mech. & Metals N., N. Y.; Am. N., Okla.
10 " " "	Farmers State Bank •\$05 86-435	C. H. Griffith	C. H. Chambers	C. L. Barton	A. P. Trawick Wm. Hull	25,000	10,500	526,000	221,000	303,000	Fid. N. Bk. & Tr., Kan. C.; Secur. N., Okla.; Okla. N., Chickasha.
" " "	First National Bank •\$20 86-1162	P. Breckenridge	J. B. Fruit	G. W. Childs		30,000	6,000				Fid. N. Bk. & Tr., Kan. C.; Am. N., Okla.
10 Carney Lincoln D 10	Carney State Bank •\$02 86-704	J. C. Jonas	R. Jonas	Geo. J. Jonas	R. V. Montgomery	10,000	6,500	150,000	115,000	40,000	Inter-State N., Kan. C.; Secur. N., Okla.
10 Carrier Garfield B 7	First State Bank •\$03 86-706	D. A. Lewis	M. E. Lewis		Floyd E. Kamp	14,000	500	85,000	75,000	17,500	N. Reserve, Kan. C.; 1st N. and Cent. State, Enid.
10 Carter Beckham F 1	First State Bank •\$10 86-397	E. K. Thurmond	Guy Ford	J. C. MacKenzie	Walter Waller	15,000	4,930	114,870	122,320	20,270	Cent. N., St. L.; 1st N., Elk City; Am. N., Okla.
10 Oashion Kingfisher D 8	Farmers State Bank •\$08 86-649	Melville Carter	T. G. Abercrombie	Horace G. Smith		10,000	3,600	182,000	152,000	59,470	Tradesmens N., Okla.; Union Stock Yds. N., Wichita; Okla. State, Guthrie; Stock Yds. N., Kan. C.
" " "	First National Bank •\$02 86-648	S. W. Hogan	A. B. Wight C. R. Klingman F. T. Miller	Irene Cashman		50,000	15,000	235,310	279,330	48,290	N. Bk. Com., Kan. C.; Far. N., Okla.; 1st N., Guthrie.
10 Castle Okfuskee E 11	Castle State Bank •\$08 86-707	A. J. Martin	F. T. Miller	T. Elliott	E. L. Elliott	16,000	16,680	206,500	135,470	103,750	1st N., Kan. C. and Okla.; Producers State, Tulsa; Okemah N., Okemah.
10 Catoosa Rogers C 13	Farmers & Merch. Bank •\$02 86-708	W. T. Dickson	E. Y. Bullard	E. Y. Bullard		10,000	6,920	114,530	113,690	17,750	1st N., Tulsa; N. Bk. of Claremore, Claremore.
10 Cement Caddo G 6	Farmers State Bank •\$09 86-456	J. H. Perry	C. R. Phillips	R. A. Nichols	LaRue Emmons Lorraine Wagner L. E. Stepp	25,000	2,910	466,330	285,660	183,630	N. Reserve, Kan. C.; Okla. N., Chickasha; 1st N., Okla.
" " "	State Exchange Bank •\$17 86-1054	F. M. Bailey	R. A. Huber	F. L. Martin		15,000	2,730	213,770	157,800	71,700	Guaranty and S. W. N., Okla.; Fid. N. Bk. & Tr., Kan. C.; Citiz. N., Chickasha.
11 Centrahoma Coal H 12	Peoples State Bank •\$07 86-709	R. D. Cody	Jesse Bunch	A. M. Stuart	Olyte Arrington	10,000	9,170	78,240	112,250	20,080	N. Bk. Com., Kan. C.; S. W. N., Okla.; 1st N., Coalgate.
10 Centralia Craig A 14	First State Bank •\$20 86-602	W. F. Reynolds	H. V. Montgomery	J. T. Preston		15,000	2,000	120,000	87,500	30,000	Far. S. State, Afton; Fid. N. Bk. & Tr., Kan. C.
*Chandler Lincoln D 10	FIRST NATIONAL BANK •\$1900 86-229	E. C. LOVE	W. E. BROWN	T. C. ROSS	ROY DAWSON	50,000	30,000	819,000	656,000	254,730	Mech. & Metals N., N. Y.; 1st N., Kan. C. and Okla.; Union N., Tulsa.
" " "	First State Bank •\$09 86-230	A. E. Patrick	F. E. Barber	W. R. Curry	H. G. Curry	25,000	8,500	350,000	200,000	75,000	Inter-State N., Kan. C.; Wilkin-Hale State, Okla.; Producers State, Tulsa.
" " "	Union National Bank •\$92 86-228	E. L. Conklin	J. B. Charles	H. C. Brunt	E. C. Keegan Lawrence Cox	50,000	29,410	900,960	648,640	372,650	1st N., St. L.; Tra. N., Kan. C.
10 Chattanooga Comanche H 5	Chattanooga State Bank •\$03 86-572	J. L. Cox	Guy Robertson	Alva Ringo		15,000	8,330	200,000	125,000	125,000	Drov. N., Kan. C.; 1st N. and Citiz. State, Lawton; 1st N., Anadarko.
" " "	First National Bank •\$20 86-1158	J. G. Shaffer	Squire Humble	W. E. Bogan	H. L. Shively	25,000					
10 Checotah McIntosh E 14	Commercial National Bank •\$01 86-273	A. O. Johnson	John Storms J. O. Price	H. L. Wood	J. O. Pierce	50,000	10,000	380,000	300,000	80,000	Cont. & Com'l N., Chi.; Com. Tr. Co., Kan. C.; Com'l N., Muskogee.
" " "	FIRST NATIONAL BANK •\$98 86-272	R. D. MARTIN	JACKSON THOMPSON A. C. NARON	E. M. HILL	RUTH HOUSTON	50,000	53,270	539,760	596,680	96,340	Mech. & Metals N., N. Y.; N. Reserve, Kan. C.; 1st N., Muskogee.
" " "	Peoples National Bank •\$11 86-926	J. N. Keeney	E. V. Keeney	E. V. Keeney	G. W. Stidham, Jr.	25,000	31,270	376,660	298,350	141,580	New Eng. N. and N. Bk. Com., Kan. C.

1144

OKLAHOMA BANKS—Capitol Hill to Checotah

July, 1920

OLDEST NATIONAL BANK IN OKLAHOMA CITY—FIRST NATIONAL BANK

Number under Name of Bank is the New Transit Number given to each bank in U. S. exclusively by The Rand-McNally Bankers' Directory, under the authority of The American Bankers Ass'n.

OKLAHOMA—Continued

Non-Bank Towns with Nearest Banking Point (Indexed Acces.), Lawyers, Laws (indexed) in back of this volume.

Number under Name of Bank is the New Transit Number given to each bank in U. S. exclusively by The Hand-McNally Bankers' Directory, under the authority of The American Bankers Ass'n.

OKLAHOMA—Continued

Non-Bank Towns with Nearest Banking Point (Indexed Access). Lawyers, Laws (Indexed) in back of this volume. For Interest Rates, Holidays, etc., see Laws.

July, 1920

OKLAHOMA BANKS—Chelsea to Cleo Springs

1145

73

TOWN AND COUNTY. County Seats. Figure under town is Federal Reserve District.	NAME OF BANK. •Mem. Am. Bks. Assn. \$State •Mem. State Bks. Assn. +Priv. •Mem. Fed. Res. [Etab.]	PRESIDENT.	VICE-PRESIDENT.	CASHIER.	ASS'T CASHIER.	LIABILITIES.			RESOURCES.		PRINCIPAL CORRESPONDENTS.
						PAID-UP CAPITAL	SURPLUS AND PROFITS	DEPOS- ITS	LOANS & DIS- C'TS. BONDS, SECURITIES	CASH & RE- CHANGES, DUE FROM BANKS	
Chelsea.....Rogers B 14 10 Pop. 2200	BANK OF CHELSEA•\$'96 86-317	J. B. MILAM.....	W. F. McSPADEN J. M. SHARP	J. B. PARKS.....	J. W. JOHNSON.....	\$ 50,000	\$ 85,000	\$ 700,000	\$ 592,000	\$ 195,000	Mech. & Metals N., N. Y.; Ex. N., Tulsa; Inter- State N., Kan. C.
"....."	First National Bank.....•\$'01 86-318	J. G. Mehlin.....	J. S. Hogue.....	N. B. Dannenburg.	R. C. Brewer.....	25,000	10,770	455,410	289,780	202,630	Han. N., N. Y.; N. Bk. Com., Kan. C.
*Cherokee.....Alfalfa A 6 10 Pop. 2500	ALFALFA COUNTY NAT. BK. 86-236.....•\$'08	H. G. FRIZZELL.....		H. B. KLIEWER.....	A. D. KINCHELOE E. W. POLLOCK	25,000	10,000	375,000	225,000	150,000	Han. N., N. Y.; 4th N., Wichita; 1st N., Kan. C.
"....."	BANK OF CHEROKEE•\$'01 86-235	J. C. Beaty.....	F. M. Overstreet...	J. W. Constant....	E. D. Immell.....	30,000	7,520	494,860	434,010	119,520	N. Bk. Com., Kan. C.; Enid N., Enid.; 1st N., Okla.
"....."	Farmers National Bank.....•\$'10 86-237	J. D. Butts.....	A. T. Bernard.....	C. M. Delzell.....	C. S. Dunnington... G. A. Tucker	40,000	18,000	400,000	340,000	110,000	New Eng. N., Kan. C.
*Cheyenne...Roger Mills 10 Pop. 1000 E 2	Cheyenne State Bank.....•\$'98 86-574	S. Jackson.....	J. H. Kendall..... G. B. Lovett	R. N. Higgins, Jr..	H. L. Harris.....	25,000	8,200	350,000	200,000	150,000	Okla. Stock Yds. N., Tradesmens N., and Am. N., Okla.; N. Bk. Com. and Com. Tr. Co., Kan. C.; 4th N., Wichita; 1st N., Clin'on. Am. N., Okla.; N. Reserve, Kan. C.
*Chickasha...Grady F 7 10 Pop. 15,447	Chickasha National Bank.....•\$'06 86-48	T. H. Dwyer.....	W. E. Dwyer.....	R. C. Smith.....	O. W. Foster C. M. McCauley	100,000	50,000	650,000	588,000	170,000	Han. N., N. Y.; Inter-State N. and New Eng. N., Kan. C.; Am. N., Okla.
"....."	CITIZENS NATIONAL BANK 86-46.....•\$1900	Wm. Inman.....	W. W. Horne..... H. P. Ellis	E. D. Foster Jess Dempsey, A. Cash.	D. C. Newman J. M. Wantland	100,000	50,000	950,000	750,000	250,000	Han. N., N. Y.; Inter-State N. and New Eng. N., Kan. C.; Am. N., Okla.
"....."	Farmers State Bank.....•\$'10 86-49	M. F. Courtney...	E. H. Courtney...	J. W. Wilson.....	L. M. Gardner.....	50,000	18,000	700,000	450,000	250,000	Mech. & Metals N., N. Y.; N. Reserve and Comw. N., Kan. C.; Tradesmens N., Okla.
"....."	FIRST NAT'L BK. 86-45.....•\$1900	C. B. CAMPBELL..	E. B. JOHNSON B. F. JOHNSON	F. L. SLUSHER.....	J. E. McNEILL L. R. HAWN	200,000	65,400	1,900,590	1,621,080	586,050	Imp. & Tra., N. Y.; Cont. & Com'l N., Chi.; 1st N., Kan. C.
"....."	Oklahoma National Bank 86-47.....•\$'11	R. K. Wootten....	F. T. Chandler.... W. H. Gilkey G. W. Barefoot	C. B. Turner.....	P. R. Williams R. A. Cornwell	100,000	87,600	1,963,120	1,328,280	839,100	Seab. N., N. Y.; 1st N., Chi., St. L., and Wichita; Drov. N., Kan. C.; Am. N., Okla.
Choctaw...Oklahoma E 9 10 Pop. 242	State Bank of Choctaw.....•\$'04 86-711	G. M. Smith.....	C. L. Smith.....	Henry Brumme....		10,000	1,500	54,040	50,460	10,560	State N., Far. N., and 1st State, Okla.
Choctaw...Mayes C 14 10 Pop. 483	Farmers & Merch. Bank 86-567.....•\$'06	G. B. Lindsey.....	S. R. Miller.....	J. D. Hiebert.....		15,000	5,000	150,000	85,000	56,000	1st N., Kan. C.; Ex. N., Muskogee.
"....."	First State Bank.....•\$'04 86-566	R. L. Cochran....	J. L. Franklin....	H. W. Bledsoe....	W. A. Bledsoe....	10,000	3,000	75,000	50,000	15,000	N. Reserve, Kan. C.; Producers State, Tulsa; 1st N., Muskogee.
*Claremore...Rogers C 14 10 Pop. 5000	FARMERS BANK & TR. CO. 86-181.....•\$'06	W. G. RIGGS.....	J. F. McCLELLAN... 15 cents minim will receive pr	J. F. FLIPPIN..... 25 cents for tentation and imm	F. B. GARDEN..... for Credit Reports sent in advance	30,000	6,000	500,000	403,250	125,000	Mech. & Metals N., N. Y.; Comw. N., Kan. C.; Producers State, Tulsa.
"....."	First National Bank.....•\$'95 86-179	John Dirickson...	F. A. Anderson...	C. F. Godbey.....	R. A. Patton.....	50,000	13,000	400,000	370,000	85,000	Han. N., N. Y.; N. Bk. Com., Kan. C.; Cent. N., St. L.; Union N., Tulsa.
"....."	National Bank of Claremore 86-180.....•\$'02	G. D. Davis.....	W. F. Hays.....	G. O. Bayless....	Earl Gibbs B. H. Bayless C. C. Nichols E. R. Taylor	50,000	18,460	1,005,940	936,160	164,560	Mech. & Metals N., N. Y.; Fid. N. Bk. & Tr., Kan. C.; N. Bk. Com., St. L.; Cent. N., Tulsa.
Clarita...Coal H 12 11 Pop. 500	First State Bank.....•\$'10 86-712	R. E. Calloway...	S. A. Maxwell....	O. H. Fanning....		10,000	5,060	133,190	136,730	30,420	1st N., McAlester; Drov. N., Kan. C.; Citiz. State, Coalgate; 1st N., Okla.
Clayton...Pushmataha H 15 11 Pop. 500	First State Bank.....•\$'18 86-1088	L. P. Davenport...		Thos. E. Boland...		10,000	7,880	110,200	135,590	12,440	Citiz. N., Antlers; McAlester Tr. Co., McAles- ter; 1st N., Ft. Smith; Producers State, Tulsa.
Cleo Springs...Major B 5 10 Pop. 500	Cleo State Bank.....•\$1900 86-588	Chas. M. Delzell...		E. T. Devin.....		10,000	1,000	110,000	90,000	31,000	1st N. and Tradesmens N., Okla.; Far. N., Cherokee; Enid N., Enid.

FIRST NATIONAL BANK in Oklahoma City Gives { CONSISTENT CAREFUL } **Service to Customers**



Number under Name of Bank is the New Transit Number given to each bank in U. S. exclusively by The Rand-McNally Bankers' Directory, under the authority of The American Bankers Ass'n.

NORTH CAROLINA

1146 Number under Name of Bank is the New Transit Number given to each bank in U. S. exclusively by The Rand-McNally Bankers' Directory, under the authority of The American Bankers Ass'n.

OKLAHOMA—Continued

Non-Bank Towns with Nearest Banking Point (Indexed Access.), Lawyers, Laws (indexed) in back of this volume. For Interest Rates, Holidays, etc., see Laws.

TOWN AND COUNTY. *County Seats. Figure under town is Federal Reserve District.	NAME OF BANK. *Mem. Am. Bks. Assn. \$State †Mem. State Bks. Assn. †Priv. ◆Mem. Fed. Res. [Etab.]	PRESIDENT.	VICE-PRESIDENT.	CASHIER.	ASS'T CASHIER.	LIABILITIES.			RESOURCES.		PRINCIPAL CORRESPONDENTS.
						PAID-UP CAPITAL	SURPLUS AND PROFITS	DEPOS- ITS	LOANS & DIS- C'T. BONDS, SECURITIES	CASH & EX- CHANGES DUE FROM BANKS	
Cleveland...Pawnee C 11 10 Pop. 3000	Cleveland National Bank •†04 86-330	E. C. Mullendore	R. F. Mullendore	O. V. Mullendore	D. P. McClure	\$ 50,000	\$ 12,140	\$ 689,600	\$ 574,260	\$ 159,110	Seab. N., N. Y.; 1st N. and Tra. N., Kan. C.; Secur. N., Okla.; Cent. N., Tulsa.
" " "	Fidelity State Bank •†12 86-938	J. P. Martin	Gertrude Martin	G. I. Thatcher	G. C. Poplin	25,000	22,660	538,810	357,570	228,910	Chase N., N. Y.; N. Bk. Com., Kan. C.; Ex. N., Tulsa.
" " "	First National Bank •†01 86-329	J. B. Myers	W. D. Myers O. A. Gilbert Kate Sutton	W. H. Boles	G. W. Reynolds	50,000	25,000	850,000	650,000	310,000	Mech. & Metals N., N. Y.; N. Bk. Com., St. L.; New Eng. N., Kan. C.; 1st N., Okla.
Clinton...Custer E 4 10 Pop. 4000	Clinton State Bank •†20 86-471	C. G. Welch	E. K. Thurmond	J. A. Carlberg	L. R. Carlberg	50,000	5,000	125,000	100,000	52,000	N. Bk. Com., N. Y.; 1st N., St. L.; New Eng. N., Kan. C.
" " "	First National Bank •†03 86-182	E. K. Thurmond	F. H. Crow C. E. Gannaway	Sam B. Richert	G. G. Zahn C. C. Trent	25,000	15,000	650,000	230,000	425,000	Mech. & Metals N., N. Y.; Cent. N., St. L.; N. Bk. Com., Kan. C.; Am. N., Okla.
" " "	First State Bank •†03 86-183	L. E. Coleman	McLain Rogers	W. C. Smoot	C. B. Sewell M. E. Nimmo	50,000	10,100	745,700	637,930	167,870	Mech. & Metals N., N. Y.; 1st N., Kan. C.; Secur. N., Okla.
" " "	Oklahoma State National Bk. 86-184 •†11	C. W. Brewer	E. A. Humphrey	C. A. Shaw	Bertha Williams	25,000	9,890	246,200	203,150	91,320	Han. N., N. Y.; New Eng. N., Kan. C.; Citiz. N., El Reno.
Coalgate...Coal H 12 11 Pop. 4000	CITIZENS STATE BANK •†08 86-156	S. A. Maxwell	F. W. Maxwell	R. R. Whitlock	J. L. Cusenbery	50,000	9,340	575,200	550,760	128,700	Mech. & Metals N., N. Y.; Drov. N., Kan. C.; Wilkin-Hale State, Okla.
" " "	City National Bank •†20 86-1144	J. I. Murray	F. W. Maxwell	C. D. Bunch		50,000	5,000	86,000	50,740	77,500	Mech. & Metals N., N. Y.; S. W. N., Okla.; Cont. N., Kans. C.; City N., McAlester.
" " "	First National Bank •†1900 86-154	T. Mitcham	S. W. W. Pomeroy	R. P. Carson	L. C. Vance	100,000	36,540	945,540	989,510	210,330	Mech. & Metals N., N. Y.; N. Bk. Com., Kan. C.; 1st N., McAlester; Am. N., Okla.
Colbert...Bryan J 11 11 Pop. 400	First National Bank •†05 86-713	W. H. McCarley	B. A. McKinney A. N. Leecraft	C. B. Carter		25,000	10,700	141,870	106,220	76,620	State N., Denison; New Eng. N., Kan. C.; Durant N., Durant.
Coleman...Johnston I 11 11 Pop. 500	Coleman State Bank •†10 86-714	J. D. Baldwin	T. F. Owens	Mrs. Ada Baldwin		25,000	1,250	132,280	191,100	15,220	Denison Bk. & Tr. Co., Denison, Tex.; Am. N., McAlester.
Collinsville...Tulsa B 13 10 Pop. 5000	Collinsville National Bank 86-327 •†12	G. M. Janeway	F. G. Keith		F. H. Janeway	25,000	11,630	270,090	228,810	80,250	N. City, N. Y.; Comw. N., Kan. C.; 1st N., Tulsa.
" " "	First National Bank •†11 86-328	N. O. Colburn	H. C. Bollman E. B. Colburn	J. O. Colburn	H. E. Bateman	25,000	29,000	400,000	300,000	125,000	Seab. N., N. Y.; N. Bk. Com., Kan. C.; Cent. N., Tulsa.
" " "	State Bank of Collinsville 86-945 •†12	J. A. Reavis	R. H. Muzzy	C. T. McCarty		25,000	7,030	286,600	239,970	63,540	New Eng. N. and Inter-State N., Kan. C.; Producers State, Tulsa.
Colony...Washita F 4 10 Pop. 300	Colony State Bank •†03 86-715	P. E. Schaub	E. L. Milner	W. G. Jahn		10,000	4,000	70,000	45,000	41,000	Am. N., Okla.; Cent. N., St. L.; 1st N., Weath- erford.
Comanche...Stephens H 7 10 Pop. 2000	Farmers State Bank •†09 86-336	J. T. Chelf	A. L. Davis	Roy G. Glass	W. M. Brooking	30,000	22,430	788,930	475,690	365,670	Tradesmens N. and 1st N., Okla.; Gate City N., Kan. C.
" " "	FIRST NATIONAL BANK •†02 86-334	E. M. Ralls	C. C. Ran- del J. A. Ralls G. W. Mellish	G. A. Eberle		50,000	10,000	950,000	300,000	700,000	N. Reserve, Kan. C.; Far. N. and 1st N., Okla.
" " "	State National Bank •†20 86-1165	C. S. Wade	G. H. McCleskey	W. M. Carter		50,000	5,000				S. W. N., Okla. C.; Citiz. N., Chickasha; Live Stock State, Kan. C.
Commerce...Ottawa A 16 10 Pop. 3500	Bank of Commerce •†17 86-1063	J. B. Milam	C. A. Veteto	J. W. Roberts	N. W. Wyatt	25,000	5,600	200,000	160,000	60,000	Inter-State N., Kan. C.; Ottawa Co. N., Miami; Bk. of Chelsea, Chelsea.
" " "	First National Bank •†15 86-1013	R. J. Tuthill	J. S. Pittman	H. L. Rose	W. B. Paul	25,000	12,850	290,790	254,960	96,920	New Eng. N., Kan. C.; N. Bk. of Claremore, Claremore; Ottawa Co. N., Miami.
Cooperton...Kiowa G 4 10 Pop. 100	Bank of Cooperton •†03 86-716	T. B. Donnell	Mary Smelser	C. W. Smelser	C. A. Smelser	5,000	11,000	128,000	49,000	82,000	Secur. N., Okla.; City N., Hobart.
Copan...Washington A 13 10 Pop. 700	Bank of Copan •†06 86-717	J. C. Sheets	Allan Proudlove	A. B. Sparks	H. C. Courtney	25,000	6,330	175,000	135,310	60,000	Inter-State N., Kan. C.; Bartlesville State, Bartlesville.
Cordell...Washita F 4 10 Pop. 4000	Cordell State Bank •†03 86-252	J. M. Armfield	J. M. Callaway	F. G. Kliever	J. C. Parman	30,000	12,000	550,000	370,000	160,000	N. Bk. Com., Kan. C.; Cent. N., St. L.; Am. N., Okla.
" " "	Farmers National Bank •†11 86-251	H. F. Toliver	J. O. Dickey	E. A. Buckley	A. E. Symcox	25,000	10,000	300,000	255,000	135,000	Mech. & Metals N., N. Y.; Secur. N., Okla.; 1st N., Kan. C.
" " "	Oklahoma State Bank •†09 86-253	I. L. Hull	W. F. Taylor	J. A. Taylor	C. C. Cooke	30,000	15,000	400,000	300,000	125,000	Chase N., N. Y.; N. Bk. & Tr., Kan. C.; 1st N., Wichita.
Corn...Washita E 4 10 Pop. 250	Corn State Bank •†09 86-802	G. B. Flaming	P. E. Schaub	P. B. Harms		10,000	5,510	87,970	51,980	48,310	1st N., Weatherford; Secur. N., Okla.
Council Hill...Muskogee 10 Pop. 300 E 14	Oklahoma State Bank •†12 86-925	U. C. Stockton	D. B. Ogden	G. F. Hardin	V. A. Hardin	10,000	2,390	81,800	61,510	32,680	1st N., Enfield; Ex. N. and Cent. State, Mus- kogee.

1146

OKLAHOMA BANKS—Cleveland to Council Hill

July, 1920

SERVICE—Use the FIRST NATIONAL BANK IN OKLAHOMA CITY—SERVICE

1147 Number under Name of Bank is the New Transit Number given to each bank in U. S. exclusively by The Rand-McNally Bankers' Directory, under the authority of The American Bankers Ass'n.

OKLAHOMA—Continued

Non-Bank Towns with Nearest Banking Point (Indexed Access.), Lawyers, Laws (indexed) in back of this volume. For Interest Rates, Holidays, etc., see Laws.

July, 1920

OKLAHOMA BANKS—Covington to Delaware

1147

TOWN AND COUNTY. County Seats. Figure under town is Federal Reserve District.	NAME OF BANK. *Mem. Am. Bks. Assn. \$State †Mem. State Bks. Assn. †Priv. ◆Mem. Fed. Res. †Estab.	PRESIDENT.	VICE-PRESIDENT.	CASHIER.	ASS'T CASHIER.	LIABILITIES.			RESOURCES.		PRINCIPAL CORRESPONDENTS.
						PAID-UP CAPITAL	SURPLUS AND PROFITS	DEPOSIT S	LOANS & DIS- C'T'S. BONDS, SECURITIES	CASH & EX- CHANGERS, DUE FROM BANKS	
Covington—Garfield C 8 10 Pop. 500	AMERICAN STATE BANK 86-720 •\$11	A. E. WILKINS	G. E. RICKER	E. F. FITZGERALD	W. T. HENRY ASA FITZGERALD	\$ 30,000	\$ 4,650	\$ 402,110	\$ 306,500	\$ 103,100	Comw. N., Kan. C.; Cent. State, Enid.
" "	Covington State Bank •\$17 86-1049	W. E. Carey	F. R. Zacharias	Clint Jayne	D. Mitchell	20,000	3,400	210,000	175,000	40,000	New Eng. N., Kan. C.; Garfield Co., Enid.
Coweta—Wagoner D 14 10 Pop. 2000	FIRST STATE BK. 86-358 •\$15	J. L. TROWER	L. M. GLASGOW	W. H. RUST	P. R. WILBANKS	30,000	7,000	300,000	225,000	55,000	1st N., Tulsa; Ex. N., Muskogee N., and 1st N., Muskogee.
" "	First National Bank •\$03 86-360	W. S. Vernon	C. O. Hultquist	L. Vernon		25,000	16,000	270,000	210,000	85,000	1st N., Kan. C. and Muskogee.
Coyle—Logan D 9 10 Pop. 500	Olmarron Valley Bank •\$1900 86-592	C. M. Cade	Willard Johnston	C. S. Reed	Lea Knox	10,000	12,800	240,000	109,950	145,000	Fid. N. Bk. & Tr., Kan. C.; State N. and Union State, Shawnee; 1st N., Guthrie.
" "	Peoples State Bank •\$03 86-593	M. E. Fruin	Alfred Hare	Nona M. Fruin	Sara Townsend	15,000	6,000	180,000	106,000	91,000	N. Bk. Com., Kan. C.; Tradesmens N., Okla. 1st N., Guthrie.
Crescent—Logan D 8 10 Pop. 1100	Bank of Crescent •\$06 86-414	Wm. Brown	J. T. Stinson	Ed. Stobaugh	Nellie Norris	20,000	5,820	179,870	138,210	59,180	1st N., Guthrie and Kan. C.; 1st State, Okla.
" "	Farmers & Merchants Bank 86-413 •\$02	Arno Beyer	W. A. Prince	E. W. Aniba		20,000	12,790	308,880	201,300	140,380	N. Bk. Com., Kan. C.; Guthrie Sav., Guthrie; Am. N., Okla.
Crowder—Pittsburg F 14 10 Pop. 1000	Bank of Crowder •\$10 86-723	W. B. Hendon	A. Boiles	F. F. Paschall	Amy Osborn	10,000	3,000	150,000	75,330	74,810	Inter-State N., Kan. C.; McAlester Tr. Co. and 1st N., McAlester.
Oushing—Payne D 10 10 Pop. 6326	Cushing State Bank •\$08 86-880	E. C. Mullendore	L. D. Berry	T. C. Rucker	L. J. Martin	25,000	10,000	325,000	240,000	100,000	Ex. N., Tulsa; Tradesmens N. and 1st N., Okla.; Clev. N., Clev.
" "	Farmers National Bank •\$97 86-881	S. A. Bryant	T. J. Hughes	B. V. Sanders	Harry Melzl	50,000	15,000	875,000	700,000	250,000	Mech. & Metals N., N. Y.; New Eng. N., Kan. C.; Secur. N., Okla.; Union N., Tulsa.
" "	First National Bank •\$03 86-879	O. W. Carpenter	C. L. Swim	John Foster	Ernest Burford	25,000	10,000	400,000	236,740	150,000	Okla. Stock Yds. N., Okla.
" "	Oklahoma State Bank •\$13 86-985	J. H. Bellis	H. M. Foster	R. D. Sears		50,000	13,000	1,260,000	746,000	577,000	Mech. & Metals N., N. Y.; 1st N., Tulsa; Comw. N., Kan. C.
Custer—Custer E 4 10 Pop. 1000	First National Bank •\$07 86-429	L. L. Hoyt	J. H. Kenney	F. T. Huston	L. J. Knack	25,000	7,000	315,000	230,000	117,000	N. Park. N. Y.; New Eng. N., Kan. C.
" "	Peoples State Bank •\$11 86-423	F. G. Delaney	J. B. Rowland	J. H. Hoberecht	T. Howenstine	30,000	2,000	184,000	150,000	70,000	4th N., Wichita; 1st N., Okla.; Midw. N. Bk. & Tr., Kan. C.
Cyril—Caddo F 5 10 Pop. 500	Bank of Cyril •\$10 86-724	L. A. Davis	Ed. Evans	E. C. Harvey	L. E. Davis	20,000	15,000	250,000	250,000	35,000	Com. Tr. Co., Kan. C.; Am. N., Okla.; Okla. State, Enid.
Dacoma—Woods A 4 10 Pop. 146	State Bank of Dacoma •\$04 86-725	A. J. Harter	W. R. Lence	George Weaber	E. P. Read	30,000	5,000	225,000	174,000	75,000	Enid N., Enid.
Dale—Pottawatomie E 10 10 Pop. 150	Dale State Bank •\$03 86-726	M. L. Caldwell	J. M. Bonner	C. M. Cade, Jr.		10,000	4,000	52,000	50,000	16,000	State N., Shawnee; Tradesmens N., Okla.; N. Bk. Com., St. L.
Davenport—Lincoln D 10 10 Pop. 600	Davenport State Bank •\$07 86-601	H. A. McCauley	E. Patton	C. F. Odell	W. P. Woodruff	20,000	2,100	230,900	255,220	35,870	Mech. & Metals N., N. Y.; N. Bk. Com., Kan. C.; Sapulpa State, Sapulpa; Producers State, Tulsa.
Davidson—Tillman I 3 10 Pop. 450	First National Bank •\$20 86-1154	J. A. Robey	I. J. Chapman	R. S. Ziegler	A. A. Cage	25,000		57,950	27,230	48,830	New Eng. N., Kan. C.; N. Bk. Com., Frederick.
" "	First State Bank •\$03 86-727	J. L. Lair	J. M. Hair	J. H. McClure	C. G. Hudson	25,000	10,000	440,000	175,000	275,000	Mech. & Metals N., N. Y.; N. Bk. Com., Kan. C.; 1st N., Frederick; Tradesmens N., Okla.
Davis—Murray H 9 10 Pop. 1800	First National Bank •\$1900 86-302	T. P. Howell	A. Lair	Charles Hutchins	C. W. Hutchins	50,000	17,070	326,240	156,660	236,640	Han. N., N. Y.; Cent. N., St. L.; 1st N., Ft. Worth and Kan. C.
" "	First State Bank •\$08 86-304	T. H. Slover	H. N. Homer	J. F. Ellis	R. O. Richardson	25,000	14,240	407,610	226,710	217,810	N. Bk. Com., St. L.; Live Stock State, Kan. C.
" "	OKLAHOMA STATE BANK 86-303 •\$08	R. L. FREEMAN	S. H. DAVIS	O. M. WOODWARD	J. C. KELLY	15,000	13,850	221,800	222,400	28,250	N. Reserve, Kan. C.; 1st N., Okla. City; Merch. & Plan. N., Ada.
Deer Creek—Grant A 8 10 Pop. 216	Bank of Deer Creek •\$1900 86-728	J. T. Stewart	A. E. Bowers	A. H. Derington		15,000	3,000	180,000	142,000	52,000	Fid. N. Bk. & Tr., Kan. C.; 1st N., Wichita Cent. State, Enid.
Delaware—Nowata A 13 10 Pop. 662	Delaware State Bank •\$09 86-505	G. T. Guernsey, Jr.	B. C. Martin	B. C. Martin	Ralph Sullivan	10,000	800	90,000	75,000	20,000	Com'l N., Independence, Kan.; Citiz. State Nowata.

Are You { SEEKING ADDITIONAL FACILITIES? CONTEMPLATING A BANKING CHANGE? } See the FIRST NATIONAL BANK IN OKLAHOMA CITY



Number under Name of Bank is the New Transit Number given to each bank in U. S. exclusively by The Rand-McNally Bankers' Directory, under the authority of The American Bankers Ass'n.

NORTH CAROLINA

1148 Number under Name of Bank is the New Transit Number given to each bank in U. S. exclusively by The Rand-McNally Bankers' Directory, under the authority of The American Bankers Ass'n.

OKLAHOMA—Continued

Non-Bank Towns with Nearest Banking Point (Indexed Access.), Lawyers, Laws (indexed) in back of this volume. For Interest Rates, Holidays, etc., see Laws.

TOWN AND COUNTY. *County Seats. Figure under town is Federal Reserve District.	NAME OF BANK. *Mem. Am. Bks. Assn. \$State †Mem. State Bks. Assn. †Priv. ◆Mem. Fed. Res. [Estab.]	PRESIDENT.	VICE-PRESIDENT.	CASHIER.	ASS'T CASHIER.	LIABILITIES.			RESOURCES.		PRINCIPAL CORRESPONDENTS.
						PAID-UP CAPITAL	SURPLUS AND PROFITS	DEPOSITS	LOANS & DISCOUNTS, BONDS, SECURITIES	CASH & EXCHANGES, DUE FROM BANKS	
Depew Creek D 11 10 Pop. 600	Depew National Bank... *20 86-1156	C. N. Lee		H. R. Corey		\$ 25,000					
	First State Bank... *13'07 86-729	J. B. Charles	E. L. Conklin	J. L. West	H. G. Merryman	10,000	\$ 9,000	\$ 232,700	\$ 109,240	\$ 142,460	Tra. N., Kan. C.; Cent. N., Tulsa; 1st N., Okla.
Devon Cotton H 5 10 Pop. 2563	Farmers State Bank... *13'08 86-730	A. J. Emery	W. T. Huff	N. E. Emery		20,000	6,590	500,820	258,890	266,810	Tra. N., Kan. C.; 1st N., Wichita Falls, Tex.; Citiz. State, Lawton.
	First National Bank... *1'19 86-1135	J. A. Fowler	Jaos. H. Fowler	J. E. Laney	Paul A. Landes	25,000	2,500	50,000			Cent. State, Dallas; 1st N., Ft. Worth; Am. N., Wichita Falls.
	Oklahoma State Bank... *13'19 86-1117	W. W. Housewright	E. Constantin, Jr.	N. L. Dillow	C. D. Coe J. W. Eckles	25,000	5,710	359,000	258,000	48,330	City N. Bk. of Com., Wichita Falls, Tex.; Fid. N. Bk. & Tr., Kan. C.; Union N., Tulsa; 1st State, Okla.
Dewar Okmulgee E 13 10 Pop. 3000	Dewar State Bank... *13'18 86-982	H. A. McCauley	E. T. Morgan	O. J. Lee	W. C. Evans	10,000	980	134,140	87,740	47,710	N. Bk. Com., Kan. C.; Sapulpa State, Sapulpa, Okla.; Henryetta State, Henryetta; 1st N., Tulsa.
Dewey Washington A 13 10 Pop. 4000	First National Bank... *0'06 86-320	H. M. Brent	H. H. McClintock	H. D. Cannon	O. A. Patridge R. L. Edens	25,000	24,690	501,530	434,040	143,400	Seab. N., N. Y.; Inter-State N. and N. Bk. Com., Kan. C.; N. Bk. Com., St. L.
	SECURITY NATIONAL BANK 86-321 *2'09	C. J. Klewer	Chas. Shertzer	C. H. Kayler		25,000	10,000	405,860	353,930	117,760	Fid. N. Bk. & Tr., Kan. C.; Bartlesville N., Bartlesville.
Dill Washita F 3 10 Pop. 350	Dill State Bank... *13'06 86-731	J. M. Armfield	T. H. Armstrong	L. L. Estes		10,000	6,270	139,300	102,840	51,810	N. Bk. Com. and Drov. N., Kan. C.; Wilkin-Hale State, Okla.
Dilworth Kay A 10 10 Pop. 500	Dilworth State Bank... *13'17 86-1044	C. A. Gwinn	D. E. Jones	H. E. McKeever		15,000	1,800	135,000	98,500	35,000	New Eng. N., Kan. C.; Garfield Co., Enid; Eastman N., Newkirk.
Douglas Garfield C 7 10 Pop. 250	Douglas State Bank... *13'02 86-732	H. A. Adams	Emma V. Adams	Y. V. Willett	Jessie Hoffman	15,000	2,500	225,000	150,000	85,000	N. Bk. Com., Kan. C.; Guthrie Sav., Guthrie; 1st N., Enid and Okla.
Dover Kingfisher D 7 10 Pop. 500	Bank of Dover... *13'01 86-733	W. R. Barney	A. H. Ruth	F. C. Stark	E. F. Barney	20,000	10,000	180,000	180,000	30,000	1st N., Kan. C.; Hennessey State, Hennessey; 1st N., Tulsa.
Driftwood Alfalfa A 6 10 Pop. 100	Citizens State Bank... *13'06 86-734	R. L. Orton	E. P. Lieurance	R. E. Barnum	Harry E. Rather	15,000	500	150,000	140,000	30,000	Midw. N. Bk. & Tr., Kan. C.; S. W. State, Wichita; Bk. of Cherokee, Cherokee; 1st N., Okla.
Drummond Garfield C 7 10 Pop. 300	Bank of Drummond... *13'02 86-735	R. C. Menefee	O. E. Durham W. A. Richardson D. S. Harris	Chas. E. Shafer	L. S. Allen	25,000	4,000	230,000	192,000	42,000	Seab. N., N. Y.; Com. Tr. Co., Kan. C.; Okla. State, Enid.
Drumright Creek D 11 10 Pop. 6460	Drumright State Bank... *13'14 86-997	Aaron Drumright	Arthur O'Dell J. H. Hulme	F. M. Foster	L. N. Stephenson P. M. Skouby	50,000	50,000	1,250,000	750,000	450,000	Mech. & Metals N., N. Y.; 1st N., Tulsa and Okla.
	First National Bank... *1'14 86-1009	R. B. Farris	D. R. Russell	R. M. Hayes		50,000	28,660	953,190	674,780	342,970	Mech. & Metals N., N. Y.; N. Bk. Com., Kan. C.; Ex. N., Tulsa; 1st N., Okla.
	Guaranty State Bank... *13'16 86-1041	W. R. Barney	E. C. Morris L. C. Parmenter	Q. B. Mitchell	L. E. Shanks	25,000	11,200	490,000	390,000	129,000	1st N., Tulsa and Oklahoma; Muskogee N., Muskogee.
Duke Jackson H 2 10 Pop. 500	Farmers & Merchants Bank... *13'10 86-481	J. F. Reaves	B. E. Darby	E. A. Abshen	J. T. Peterson J. F. Stockton	20,000	3,160	253,120	183,600	90,890	Wilkin-Hale State, Okla.; Citiz. State, Altus; Cent. N., St. L.
Duncan Stephens H 7 10 Pop. 3463	City National Bank... *1'07 86-212	J. C. McCasland	W. T. Foreman W. W. Martin	D. A. Fowler		35,000	12,000	400,000	250,000	135,000	Mech. & Metals N., N. Y.; Inter-State N., Kan. C.; Cent. N., Tulsa; Am. N., Okla.
	DUNCAN NATIONAL BANK 86-211 *1'04	G. L. Wilson C. C. Coleman	H. W. Wall H. T. Blake	J. L. Sullivan	J. L. Davis	60,000	22,940	900,000	750,000	243,040	Park N., N. Y.; N. Bk. Com., Kan. C.; Am. N. and 1st N., Okla.; Far. & Mech. N., Ft. Worth.
	FIRST NATIONAL BANK 86-210 *1'900	R. K. WOOTTEN	J. R. PRENTICE J. A. BLAYDES	E. E. BROWN		50,000	65,000	1,500,000	800,000	900,000	N. Bk. Com., N. Y., St. L., and Kan. C.
	SECURITY STATE BANK 86-1104 *13'18	J. B. HINES	E. E. CLARK	I. V. PRUITT		25,000	10,000	546,000	340,500	233,000	Fid. N. Bk. & Tr., Kan. C.; Southwest N., Okla.
Durant Bryan I 12 11 Pop. 7340	American State Bank... *13'17 86-92	S. A. Whale	H. L. Cox D. Morgan	H. D. Neely	J. B. Hunsaker	50,000	12,500	700,000	400,000	135,800	Seab. N., N. Y.; 1st N., Muskogee.
	Durant National Bank... *1'900 86-88	James R. McKinney	W. C. Slaughter	W. E. Clark	J. E. McKinney M. W. Fitzgerald G. H. McKinney	100,000	160,000	1,850,000	1,550,000	525,000	Seab. N., N. Y.; New Eng. N. and N. Bk. Com., Kan. C.; 1st N., St. L.
	First National Bank... *1'98 86-87	E. C. Million	Green Thompson A. U. Thomas	Frank Gibson	Dial Curdin Frank L. Dyer	100,000	54,930	790,040	1,092,610	148,460	N. Park, N. Y.; Cent. N., St. L.; N. Bk. Com., Kan. C.; 1st N., Muskogee.
	First State Bank... *13'09 86-90	Frank Lewis	A. H. Ferguson F. H. Johnson	T. A. Blakeney		30,000	5,100	350,000	288,000	53,000	Com. Tr. Co., Kan. C.; Cent. State, Muskogee.

1148

OKLAHOMA BANKS—Depew to Durant

July, 1920

OLDEST NATIONAL BANK IN OKLAHOMA CITY—FIRST NATIONAL BANK

1149 Number under Name of Bank is the New Transit Number given to each bank in U. S. exclusively by The Rand-McNally Bankers' Directory, under the authority of The American Bankers Ass'n.

OKLAHOMA—Continued

Non-Bank Towns with Nearest Banking Point (Indexed Access). Lawyers, Laws (Indexed) in back of this volume. For Interest Rates, Holidays, etc., see Laws.

July, 1920

OKLAHOMA BANKS—Dustin to Enid

1149

Table with columns: TOWN AND COUNTY, NAME OF BANK, PRESIDENT, VICE-PRESIDENT, CASHIER, ASS'T CASHIER, LIABILITIES (PAID-UP CAPITAL, SURPLUS AND PROFITS, DEPOSITS), RESOURCES (CASH & DEPOSITS, SECURITIES, CLAIMS & RECEIVABLES), PRINCIPAL CORRESPONDENTS.

AMERICAN NATIONAL BANK

ENID NAT'L BANK

FIRST NATIONAL BANK

GARFIELD COUNTY BK.

This new bank is directed and managed by Enid's most successful business men.

OLDEST BANK IN ENID. Send us your collections. All we ask is a trial.

The OLDEST NATIONAL BANK in Garfield County.

FIRST NATIONAL BANK in Oklahoma City Gives CONSISTENT CAREFUL Service to Customers



Number under Name of Bank is the New Transit Number given to each bank in U. S. exclusively by The Rand-McNally Bankers' Directory, under the authority of The American Bankers Ass'n.

NORTH CAROLINA

1150 Number under Name of Bank is the New Transit Number given to each bank in U. S. exclusively by The Rand-McNally Bankers' Directory, under the authority of The American Bankers Ass'n.

OKLAHOMA—Continued

Non-Bank Towns with Nearest Banking Point (Indexed Acces.), Lawyers, Laws (indexed) in back of this volume. For Interest Rates, Holidays, etc., see Laws.

TOWN AND COUNTY. *County Seats. Figure under town is Federal Reserve District.	NAME OF BANK. *Mem. Am. Bks. Assn. §State †Mem. State Bks. Assn. †Priv. ◆Mem. Fed. Res. [Estab.	PRESIDENT.	VICE-PRESIDENT.	CASHIER.	Ass't CASHIER.	LIABILITIES.			RESOURCES.		PRINCIPAL CORRESPONDENTS.
						PAID-UP CAPITAL	SURPLUS AND PROFITS	DEPOSITS	LOANS & DISCOUNTS, BONDS, SECURITIES	CASH & EXCHANGES, DUE FROM BANKS	
Erick Beckham F 1 10 Pop. 1800	First National Bank *02 86-412	E. K. Thurmond	H. O. Garrett	C. L. Gallegly		\$ 25,000	\$ 5,000	\$ 650,000	\$ 280,500	\$ 400,000	Mech. & Metals N., N. Y.; N. Bk. Com., Kan. C.; Cent. N., St. L.; Am. N., Okla.
"	Western State Bank *01 86-411	A. G. Gillum	J. L. Haddock	Bert A. Hudson	C. S. Hudson R. W. Heflin	25,000		225,000	126,000	50,000	Wilkin-Hale State, Okla.; Com. Tr. Co., Kan. C.
*Eufaula McIntosh F 13 10 Pop. 3500	Eufaula National Bank *01 86-331	H. C. Hightower	O. L. Clark K. B. Turner	L. C. Clark		50,000	10,000	400,000	380,000	125,000	Mech. & Metals N., N. Y.; Ex. N., Muskogee; N. Bk. Com., Kan. C.
"	FIRST NATIONAL BANK *01 86-332	W. G. MORHART - D. B. OGDEN Service and str S. V. HOMAN Collections app engh. Charges reason related.		U. C. STOCKTON	T. B. PORTER	50,000	12,500	600,000	432,500	230,000	N. Bk. Com., Kan. C.; Com'l N. and Ex. N., Muskogee.
"	Oklahoma State Bank *16 86-1035	D. B. Whybark	M. E. Turner	V. A. Pipkins		25,000	16,650	397,370	437,830	41,610	N. Reserve, Kan. C.; McAlester Tr. Co., McAlester; 1st N., St. L.
"	State National Bank *13 86-333	R. L. Simpson	W. A. Tolleson C. L. Follinsbee	H. R. Jordan	D. E. Carter	25,000	36,000	518,000	468,000	39,000	N. City, N. Y.; 1st N., Kan. C.
Fairfax Osage B 11 10 Pop. 1000	Fairfax National Bank *03 86-446	G. M. Carpenter	H. N. Cook	R. D. Colombe	R. E. Sperry	25,000	10,060	251,430	183,670	127,820	Cont. & Com'l N., Chi.; 1st N., Kan. C. and Okla.; Citiz. N., Pawhuska.
"	First National Bank *05 86-445	J. O. Stribling	J. L. Hudson	C. E. Ashbrook	W. E. Copeland	25,000	8,410	283,310	235,900	93,320	Irving N., N. Y.; Comw. N. and N. Bk. Com., Kan. C.
"	OSAGE BANK *02 86-444	J. J. Quarles	J. H. Dull	H. O. Ostermeyer	C. W. Stickle	25,000	5,000	180,000	150,000	50,000	N. Bk. Com., N. Y.; Inter-State N., Kan. C.; Secur. State, Guthrie.
Fairland Ottawa A 16 10 Pop. 1200	Citizens State Bank *11 86-923	L. N. Rowe	A. W. Harlan	L. C. Overmiller		15,000	3,050	125,000	100,000	45,000	Midw. N. Bk. & Tr., Kan. C.; Far. State, Vinita.
"	First National Bank *07 86-741	N. C. Gallemore	Frank Gaines M. J. Campbell	J. S. Millbourn		25,000	2,880	101,950	77,990	51,320	1st N., St. L.; N. Bk. Com., Kan. C.
Fairmont Garfield B 8 10 Pop. 150	Bank of Fairmont *02 86-742	W. D. Bredehoff	C. M. Bredehoff	H. J. Helberg		15,000	3,500	240,000	178,000	75,000	Enid N. and Cent. State, Enid; Inter-State N., Kan. C.; 1st N., Okla.
*Fairview Major C 5 10 Pop. 2020	Fairview State Bank *02 86-233	W. D. Bowling	H. Clay Willis J. H. Willis	F. A. Perkins	John J. Hodel	25,000	6,890	347,060	329,000	70,020	Fid. N. Bk. & Tr., Kan. C.; Cent. State, Wichita; 1st N., Okla.; Cent. N., St. Louis.
"	Farmers & Merch. Nat'l Bank *08 86-234	Henry A. Bower	L. Mathis	J. H. Kliever	Chas. Slack Elsie Headlee	25,000	5,000	350,000	300,000	60,000	N. Bk. Com., Kan. C.; 1st N., Wichita; Liberty N., Okla.
Fallis Lincoln D 9 10 Pop. 500	First Bank of Fallis *03 86-743	J. W. Jones		H. E. Breeding		10,000	3,500	75,000	60,000	15,000	Secur. State, Shawnee.
Fargo Ellis B 1 10 Pop. 500	Stock Exchange Bank *03 86-744	J. L. Pryor	A. W. Anderson	A. M. Benbrook	C. P. Bishop	15,000	6,500	180,000	140,000	50,000	Comw. N., Kan. C.; Ex. State, Wichita; Gerlach, Woodward.
Faxon Comanche H 5 10 Pop. 300	Faxon State Bank *01 86-745	W. F. Barber	F. E. Benson	G. A. Frampton	J. J. Reitter	7,500	2,500	135,000	90,000	45,000	Citiz. State, Lawton; Stock Yds. N., Kan. C.; Am. N., Okla.
Fay Dewey D 5 10 Pop. 300	Fay State Bank *07 86-746	J. L. Daniel	E. M. Prickett	C. A. Wheeler	J. S. Wheeler	10,000	6,730	81,960	117,500	16,500	Drov. N., Kan. C.; Garfield Co., Enid.
Fitzhugh Pontotoc H 10 10 Pop. 200	Farmers State Bank *08 86-747	M. D. Timberlake	N. B. Haney	J. R. Braselton		10,000	4,250	59,210	49,210	25,540	New Eng. N., Kan. C.; 1st N., Ada.
Fletcher Comanche H 5 10 Pop. 500	Fletcher State Bank *03 86-748	W. T. Clark	D. W. Hogan	E. W. Dilling		10,000	24,000	150,000	140,000	47,000	N. Bk. Com., Kan. C.; Far. N., Okla.
Floris Beaver J 5 10 Pop. 20	Oklahoma State Bank *20 86-1160	W. E. Hocker	O. H. Cafky	F. J. Cobeldick		10,000	25,000	26,000	10,000		1st N., Kan. C.; Secur. N., Okla.; Cent. Ex., Woodward.
Foraker Osage A 11 10 Pop. 350	First National Bank *13 86-590	John Olson	A. N. Ruble W. T. Leahy	C. H. Coddling	E. C. Gay	25,000	15,000	110,000	115,000	29,000	1st N., Pawhuska; Comw. N., Kan. C.

1150 OKLAHOMA BANKS—Erick to Foraker July, 1920

OLDEST NATIONAL BANK IN OKLAHOMA CITY—FIRST NATIONAL BANK

Number under Name of Bank is the New Transit Number given to each bank in U. S. exclusively by The Rand-McNally Bankers' Directory, under the authority of The American Bankers Ass'n.

1151 Number under Name of Bank is the New Transit Number given to each bank in U. S. exclusively by The Rand-McNally Bankers' Directory, under the authority of The American Bankers Ass'n.

OKLAHOMA—Continued

Non-Bank Towns with Nearest Banking Point (Indexed Acces.), Lawyers, Laws (indexed) in back of this volume. For Interest Rates, Holidays, etc., see Laws.

July, 1920

OKLAHOMA BANKS—Foregan to Gans

1151

TOWN AND COUNTY. *County Seats. Figure under town is Federal Reserve District.	NAME OF BANK. *Mem. Am. Bks. Assn. \$State †Mem. State Bks. Assn. †Priv. ♦Mem. Fed. Res. [Etab.]	PRESIDENT.	VICE-PRESIDENT.	CASHIER.	ASS'T CASHIER.	LIABILITIES.			RESOURCES.		PRINCIPAL CORRESPONDENTS.
						PAID-UP CAPITAL	SURPLUS AND PROFITS	DEPOS- ITS	LOANS & DIS- C'YR. BONDS, SECURITIES	CASH & EX- CHANGES, Due FROM BANKS	
Foregan.....Beaver J 5 10 Pop. 1000	First National Bank.....*18 86-1102	B. C. Lewis.....	C. E. Woods.....	J. L. Hall.....	D. T. Sunderland.....	\$ 25,000	\$ 5,680	\$ 127,180	\$ 101,730	\$ 53,270	Drov. N., Kan. C.; Farm Mtge. Tr. Co., Topeka; 1st N., Wichita.
"....."	First State Bank.....*12 86-956	W. E. Hocker.....	O. H. Cafky R. A. Maple.....	C. W. McKean.....	J. G. Cafky.....	12,500	3,000	175,000	100,000	48,240	1st N., Kan. C.; Secur. N., Okla.; Far. State, Elk City.
Fort Cobb.....Caddo F 5 10 Pop. 332	Caddo County Bank.....*12 86-608	J. A. Menefee.....		A. E. Foster.....	L. D. Gilbert.....	25,000	10,200	180,000	160,000	60,000	Com. Tr. Co., Kan. C.; 1st N., Okla.
"....."	WASHITA VALLEY BANK 86-609 *12 ♦12'02	J. B. Myers.....	W. D. Myers.....	D. L. Burket.....	Margaret Burket.....	25,000	3,600	229,920	147,580	107,390	N. Bk. Com., St. L.; Am. N., Okla.
Foss.....Washita E 3 10 Pop. 500	Bank of Foss.....*13 86-545	Wallace Estill.....	Henry Brumme.....	Henry Brumme.....		15,000	4,960	191,040	174,780	49,280	Southwest N., Okla.; Drov. N., Kan. C.; N. Bk. Com., Shawnee; 1st State, Clin'on.
"....."	First State Bank.....*13 86-544	A. L. Thurmond.....	F. E. Herring.....	Chas. M. Hoover.....	B. E. Anderson.....	15,000	4,500	185,000	110,070	87,000	1st N., Kan. C. and Elk City; Cent. N., St. L.
Ft. Gibson, Muskogee D 15 10 Pop. 2500	Citizens National Bank.....*14 86-323	D. N. Fink.....	G. B. Kagy.....	J. O. Howell.....		50,000	17,500	225,000	241,000	22,500	Com'l N., Muskogee.
"....."	Farmers National Bank.....*16 86-322	F. O. Hubbard.....	S. Garrett.....	F. H. Nash, Jr.....		50,000	20,290	275,110	255,560	72,700	1st N., Muskogee.
Ft. Towson, Choctaw I 15 11 Pop. 1700	American National Bank.....*17 86-1103	W. E. B. Leonard.....	W. E. McKinney W. Silverman.....	H. W. Carter.....		30,000	15,000	150,000	170,000	25,000	Hugo N., Hugo; Am. N., Okla.
"....."	FIRST STATE BANK*15 86-485	W. S. MCKINNEY Prompt attent 25c must acco Send 50c with	R. D. WILBOR W. W. WILSON on will be given mpany all sight requests for rati ngs.	W. E. ELLIOTT all collections. drafts.	D. E. MOREHOUSE C. W. CAMPBELL	50,000	25,000	465,000	359,000	140,000	N. Park, N. Y.; 1st N., St. L.
Foyil.....Rogers B 15 10 Pop. 200	Foyil State Bank.....*15 86-749	E. Mays.....	R. C. Meloy.....	Geo. S. Mays.....	J. O. Dougherty.....	10,000	2,850	60,080	57,700	12,170	N. Bk. of Claremore, Claremore; Fid. N. Bk. & Tr., Kan. C.
Francis.....Pontotoc G 11 10 Pop. 1100	Bank of Francis.....*13 86-750	W. P. Chism.....	F. W. Bean.....	T. E. Miller.....		15,000	5,590	108,000	96,000	22,000	N. Bk. Com., Kan. C.; Okla. State, Ada.
"....."	Francis National Bank.....*13 86-992	M. D. Timberlake.....	O. G. Rose A. Goetter.....	J. T. Grove.....		25,000	9,770	100,740	133,550	14,300	1st N., Ada, Okla.
Frederick, Tillman H 4 10 Pop. 3822	FIRST NAT'L BANK 86-167 *16	J. L. LAIR Collections of bank;	A. LAIR D. M. LONG receive perso nal attention letters answe red promptly.	J. B. BEARD, Jr. by officer	O. D. CAUBY	100,000	25,000	1,600,000	625,000	1,000,000	Mech. & Metals N., N. Y.; N. Bk. Com., St. L.; N. Bk. Com., Kan. C.; Secur. N., Okla.
"....."	NAT'L BANK OF COMMERCE 86-165 *16	O. W. Howard.....	E. E. Penfield W. W. Childers.....	R. R. Sims.....	R. T. Howard Mrs. B. G. Dodgin.....	75,000	27,400	970,080	455,180	408,800	Chem. N., N. Y.; New Eng. N., Kan. C.; Liberty N., Okla.; Wichita State Bk. & Tr. Co., Wichita Falls, Tex.
"....."	OKLAHOMA STATE BANK 86-168 *16	S. E. Patton.....	J. A. Mathis J. A. Carr.....	J. L. Meeks.....	R. B. Plott.....	50,000	28,000	1,250,000	800,000	525,000	Mech. & Metals N., N. Y.; Peo. N., Kan. C.; Kan. Cent. N., St. L.; 1st State, Okla.
"....."	Security State Bank.....*16 86-1150	C. A. Huff.....		C. E. McConnell.....		50,000	10,000				Inter-State N., Kan., C.; 1st N., Okla.
Freedom.....Woods A 4 10 Pop. 200	Freedom State Bank.....*19 86-1105	G. A. Harbaugh.....	Rex Nordyke.....	D. H. Powers.....	I. M. Willey.....	10,000	2,350	141,860	122,620	30,130	4th N., Wichita; Cent. State, Alva; Drov. N., Kan. C.
Gage.....Ellis C 1 10 Pop. 1200	Bank of Gage.....*19 86-407	S. A. McMannis.....	R. M. Sowers.....	S. W. McMannis.....		25,000	4,920	253,480	181,600	74,260	Fid. N. Bk. & Tr. Co., Kan. C.; 1st N., Wichita; Cent. Ex., Woodward, Okla.
"....."	FARMERS STATE BANK 86-408 *19	J. I. Lovell.....	H. C. Edelblute.....	J. A. Holt.....	O. E. Edwards.....	15,000	10,000	215,000	165,000	74,260	Cont. & Com'l N., Chi.; Inter-State N., Kan. C.
Gans.....Sequoyah E 16 10 Pop. 500	Citizens Bank.....*19 86-752	L. C. Moore.....	L. J. Pinner.....	E. C. Gilbert.....		10,000	6,360	104,850	30,320	106,510	N. Reserve, Kan. C.; 1st N., Ft. Smith.

SERVICE—Use the FIRST NATIONAL BANK IN OKLAHOMA CITY—SERVICE



Number under Name of Bank is the New Transit Number given to each bank in U. S. exclusively by The Rand-McNally Bankers' Directory, under the authority of The American Bankers Ass'n.

NORTH CAROLINA

1152 Number under Name of Bank is the New Transit Number given to each bank in U. S. exclusively by The Rand-McNally Bankers' Directory, under the authority of The American Bankers Ass'n.

OKLAHOMA—Continued

Non-Bank Towns with Nearest Banking Point (Indexed Access.), Lawyers, Laws (indexed) in back of this volume. For Interest Rates, Holidays, etc., see Laws.

TOWN AND COUNTY. *County Seats. Figure under town is Federal Reserve District.	NAME OF BANK. •Mem. Am. Bks. Assn. \$State ‡Mem. State Bks. Assn. †Priv. ◆Mem. Fed. Res. [Estab.]	PRESIDENT.	VICE-PRESIDENT.	CASHIER.	ASS'T CASHIER.	LIABILITIES.			RESOURCES.		PRINCIPAL CORRESPONDENTS.
						PAID-UP CAPITAL	SURPLUS AND PROFITS	DEPOS- ITS	COINS & Dis- c'try Bonds, Securities	CASH & Ex- changes, Due from Banks	
Garber... Garfield B 8 10 Pop. 2500	Farmers State Bank...•‡\$99 86-610	B. A. Garber	M. C. Garber G. J. Taft	J. L. Neuner	G. G. Smith D. E. Taft	\$ 75,000	\$ 3,000	\$ 750,000	\$ 625,000	\$ 190,000	New Eng. N., Kan. C.; Ex. N., Tulsa.
" " "	Garber State Bank...•‡\$1900 86-611	E. P. Green	J. N. Courter J. W. Glidwell	G. R. Courter	H. F. Ladusan W. Glidwell	12,500	3,500	225,000	167,550	55,000	Garfield Co., Enid; Inter-State N., Kan. C.; Am. State, Okmulgee, 1st N., Okla.
Garvin... McCurtain J 16 11 Pop. 500	Farmers State Bank...•‡\$13 86-753	James P. Boddy	C. G. Shull	G. L. Kirk		10,000	5,550	122,050	112,990	14,650	Cent. N., St. L.; Hugo N., Hugo, 1st N., Okla.
Gate... Beaver J 6 10 Pop. 250	STATE BK. OF COMMERCE 86-754 •‡\$09	P. A. Johnston	J. L. Vance	F. H. Schauner	L. D. Doran	20,000	2,000	115,000	110,000	30,000	Fid. N. Bk. & Tr., Kan. C.; S. W. State, Wichita; Cent. State, Alva.
Geary... Blaine E 5 10 Pop. 1500	AMERICAN STATE BANK 86-301 •‡\$09	M. H. Collins	E. R. Lehman	J. O. Davis	Edwin Thoma	25,000	11,810	270,910	287,460	68,740	Com'l N., Kan. C.; N. Shawmut, Bos.; Secur. N., Okla.
" " "	First National Bank...•‡98 86-299	John H. Dillon	Willard Johnston	O. V. Dillon	J. Dillon	25,000	7,740	296,120	256,170	78,930	Han. N., N. Y.; N. Bk. Com., Kan. C.; State N., Shawnee.
Geronimo... Comanche H 5 10 Pop. 186	Citizens Bank...•‡\$03 86-755	N. A. Robertson	G. C. Robertson	Geo. C. Stabler		5,000	1,000	65,000	15,000	45,000	N. Bk. Com., Kan. C.; 1st N., Lawton.
Gibbon... Grant A 7 10 Pop. 96	Farmers State Bank...•‡\$10 86-757	Howard D. Reed	J. W. Smith	Walter Ferguson		10,000	2,000	85,000	56,000	25,000	Inter-State N., Kan. C.; Cent. State, Enid.
Glencoe... Payne C 10 10 Pop. 400	Farmers State Bank...•‡\$02 86-758	Chas. Wright	J. F. Bunn	I. O. Wright		10,000	5,500	195,400	104,400	98,600	Yale State, Yale; N. Bk. Com., Kan. C.
Goltry... Alfalfa B 6 10 Pop. 200	Bank of Goltry...•‡\$03 ◆ 86-638	Abe Buller	C. S. Ingersoll	A. E. Moseley	Florence Moseley	25,000	5,000	252,000	245,000	80,700	Com. Tr. Co., Kan. C.; Okla. State, Enid.; 1st State, Okla.
" " "	First National Bank...•‡19 86-1116	E. B. Weatherly	W. P. Hartman	J. R. Weatherly		25,000	2,500				
Goodwell... Texas J 3 10 Pop. 500	First State Bank...•‡\$07 86-760	I. T. Reid	B. W. McGinnis	R. E. Love	E. L. W. Love	10,000	3,000	80,000	75,000	25,000	Gate City N., Kan. C.; Tradesmens N., Okla.; Am. N., Hutchinson.
Gore... Sequoyah E 16 10 Pop. 316	Farmers Bk. of Illinois...•‡\$05 86-761	J. W. Rodgers		G. B. Foreman	Ira Linder	10,000	2,830	65,250	42,880	34,770	City N., Ft. Smith; Muskogee N., Muskogee; Sapulpa State, Sapulpa.
Gotebo... Kiowa F 4 10 Pop. 1100	Bank of Gotebo...•‡\$04 86-465	O. M. Swaim	T. B. Donnell	E. B. Baum	P. B. Bryant	25,000	10,000	250,000	225,000	75,000	Fid. N., Bk. & Tr., Kan. C.; Citiz. N., El Reno. Southwest N., Okla.
" " "	First National Bank...•‡13 86-987	M. F. Pierce	C. M. Haxton	C. A. Fisher	T. J. Howe	25,000	8,840	270,000	197,060	117,390	Tra. N., Kan. C.; Secur. N. and Am. N., Okla.
Gould... Harmon G 1 10 Pop. 400	First State Bank...•‡\$10 86-762	H. H. Reeves	J. P. Lee	A. R. Reeves		25,000	15,000	400,000	150,000	185,000	Wilkin-Hale State, Okla.; Fid. N. Bk. & Tr., Kan. C.; City N., Wichita Falls.
Gowen... Latimer G 14 10 Pop. 1000	First State Bank...•‡\$15 86-1017	N. E. Tuell	A. Rice	E. W. Frey	F. E. Christian	10,000	7,000	130,000	100,000	40,000	1st N. and Producers State, Hartshorne.
Gracemont... Caddo F 6 10 Pop. 250	State Bk. of Gracemont...•‡\$06 86-763	W. T. Clark	J. M. Bohart	W. Granger	D. P. Karns	15,000	5,000	160,000	130,000	80,000	Far. Sta e, Chickasha; Fid. N. Bk. & Tr., Kan. C.
Grainola... Osage B 11 10 Pop. 250	Grainola State Bank...•‡\$09 86-764	H. J. Stover	C. S. Ingersoll	W. H. Singular	Jennie M. Singular	10,000	2,080	100,000	75,000	25,000	Producers State, Tulsa; 1st State, Pond Creek; Comw. N., Kan. C.
Grandfield... Tillman I 4 10 Pop. 4000	First National Bank...•‡07 86-436	O. E. Mapel	Geo. L. Rose	Earl Lear	C. A. Mullins	50,000	35,030	1,050,000	500,000	625,000	Han. N., N. Y.; City N., Lawton; N. Bk. Com., Kan. C.; 1st N., Wichita Falls, Tex.
" " "	Home State Bank...•‡\$15 86-1026	E. M. Kimmel	Fred Varner	Fred Cornstock	L. A. Kimmel	40,000	29,000	675,000	350,000	300,000	Drov. N., Kan. C.; Am. N. Okla.; 1st N., Wichita Falls, Tex.
" " "	Tillman County Bank...•‡\$08 86-438	O. H. Maricle	E. L. Schneider		R. L. Winchell Geo. W. Hipp	30,000	15,000	650,000	452,000	260,000	Comw. N., Kan. C.; City N., Wichita Falls, Tex.; 1st N. Okla.
Granite... Greer G 2 10 Pop. 1000	STATE GUARANTY BANK 86-344 •‡\$1900	E. K. Thurmond	H. C. Ford	De Witt Holden	Lee McCoy	15,000	4,000	210,000	115,000	69,700	1st N. Elk City; N. Bk. Com., Kan. C.; Am N., Okla.
" " "	Farmers State Bank...•‡\$01 86-345	I. E. Gaskill	G. W. Spears	A. M. Spears	H. L. Davis E. E. Gaskill	10,000	3,100	200,000	175,000	30,400	Drov. N., Kan. C.; Okla. N., Chickasha; Am. N., Okla.
Grant... Choctaw J 14 11 Pop. 416	Bank of Grant...•‡\$03 86-765	B. A. Nelson	C. L. Webb	L. G. Webb		10,000	3,500	125,000	72,000	60,000	1st N., St. L.; Am. N., Paris, Tex.; Hugo N., Hugo, Okla.
Gray... Beaver J 5 10 Pop. 400	First State Bank...•‡\$15 86-1020	F. R. Zacharias		H. S. Wilbur	Leon Roembach	10,000	4,000	170,000	140,000	60,000	New Eng. N., Kan. C.; Garfield Co., Enid; Kan. N., Wichita.
Greenfield... Blaine D 5 10 Pop. 250	Greenfield State Bank...•‡\$09 86-766	Robt. N. Thomas		J. W. Baker		10,000	2,810	145,940	131,580	22,630	Drov. N. Kan. C.; Secur. N., Okla.; Okla. State Enid.
Grove... Delaware B 16 10 Pop. 1000	Citizens Bank...•‡\$08 86-416	Merritt Jeffries	Jno. T. Oakley	H. N. McDaniel	Doloras Ferree	30,000	4,500	238,100	191,100	91,500	Mech. & Metals N., N. Y.; N. Reserve, Kan. C.; Ex. N., Muskogee.
" " "	First National Bank...•‡11 86-415	Lee Howe	Chas. F. Walker	E. D. Hammond	Eva Lena Pace	25,000	3,650	134,300	132,980	40,460	N. City and Mech. & Metals N., N. Y.; N. Re- serve, Kan. C.

152 OKLAHOMA BANKS—Garber to Grove July, 1920

Are You SEEKING ADDITIONAL FACILITIES? CONTEMPLATING A BANKING CHANGE? See the FIRST NATIONAL BANK IN OKLAHOMA CITY

Number under Name of Bank is the New Transit Number given to each bank in U. S. exclusively by The Rand-McNally Bankers' Directory, under the authority of The American Bankers Ass'n.

OKLAHOMA—Continued

Non-Bank Towns with Nearest Banking Point (Indexed Access.), Lawyers, Laws (indexed) in back of this volume.

1153 Number under Name of Bank is the New Transit Number given to each bank in U. S. exclusively by The Rand-McNally Bankers' Directory, under the authority of The American Bankers Ass'n.

OKLAHOMA—Continued

Non-Bank Towns with Nearest Banking Point (Indexed Access.), Lawyers, Laws (Indexed) in back of this volume. For Interest Rates, Holidays, etc., see Laws.

July, 1920

OKLAHOMA BANKS—Guthrie to Haworth

1153

TOWN AND COUNTY. *County Seats. Figure under town is Federal Reserve District.	NAME OF BANK. *Mem. Am. Bks. Assn. \$State *Mem. State Bks. Assn. \$Priv. *Mem. Fed. Res. [Estab.]	PRESIDENT.	VICE-PRESIDENT.	CASHIER.	ASS'T CASHIER.	LIABILITIES.			RESOURCES.		PRINCIPAL CORRESPONDENTS.
						PAID-UP CAPITAL	SURPLUS AND PROFITS	DEPOSITS	LOANS & DISCOUNTS, BONDS, SECURITIES	CASH & EXCHANGES, DUES FROM BANKS	
*Guthrie..... Logan D 8 10 Pop. 11,757	*FIRST NAT'L BK. 86-37 *'89	N. HOLMAN	P. A. NORRIS	GEORGE TIPTON	A. H. BLACKMORE	\$ 100,000	\$ 66,820	\$2,223,250	\$2,182,580	\$ 471,970	Seab. N., N. Y.; N. Bk. Rep., Chi.; 1st N. and N. Bk. Com., Kan. C.
"	*Guthrie Savings Bank. \$2'02 86-40	A. E. Beyer	J. S. Shearer	A. A. Beyer	M. A. Rouch	25,000	24,800	985,000	689,900	400,000	Chase N., N. Y.; Com. Tr. Co. and Drov. N., Kan. C.; Secur. N. and Okla. Stock Yds. N., Okla.; 1st N., Guthrie. N. Bk. Com., N. Y. and St. L., N. Reserve and Fid. N. Bk. & Tr., Kan. C.; 1st N., Okla.
"	*OKLAHOMA STATE BANK 86-42 *'05	LYMON J. GRAY	C. G. HORNOR	E. E. PARSONS	J. WOOD	50,000	16,500	1,100,000	906,500	250,000	The Largest and Special attention TRY US. Strongest State Bank in Logan County and prompt remittance on all collections.
"	*SECURITY STATE BANK 86-39 *'19	(M. A. SMITH)	J. W. BICKELL	FRED L. BECK, Acting	P. B. SMITH	25,000	5,500	500,000	355,000	140,000	Gives the best service all the time. THE BANK YOU'LL LIKE.
"	Guthrie Clearing House (Members indicated by a *)	George Tipton		George Tipton, Mgr.	M. A. Rouch, Sec. and Tr.						
*Guymon..... Texas J 8 10 Pop. 1500	City National Bank 86-824	I. E. Cameron	J. H. Lott	G. R. Gear	A. E. Cameron	25,000	35,000	300,000	250,000	108,000	N. Park, N. Y.; 1st N., Chi.; N. Bk. Com., and Drov. N., Kan. C.; Com'l N., Hutchison.
"	First National Bank 86-825	Gottlieb Enz	Chas. Summers	S. C. Tyler	T. F. Wright	25,000	32,000	420,000	312,000	155,000	N. Park, N. Y.; 1st N., Wichita; N. Bk. Com., Kan. C.
"	Texas County Bank 86-326	N. E. Nance	S. C. Tyler	Ernest Klooz		25,000	10,300	255,430	258,560	50,180	Fid. N. Bk. & Tr., Kan. C.; Tradesmans N. and S. W. Reserve, Okla.
Haileyville.....Pittsburg G 14 10 Pop. 2500	Bank of Haileyville 86-767	N. E. Tuell	I. M. Lightner	H. A. Salter	Enoch P. Carter	15,000	10,500	280,000	190,000	108,000	New Eng. N., Kan. C.; Am. N., McAlester.
Hallett.....Paynee O 11 10 Pop. 250	Guaranty State Bank 86-768	Elbert Gilmore	W. H. Doyle	E. R. Jolly	O. S. Cruthirds	10,000	2,000	77,000	58,000	27,000	1st N., Okla.; Drov. N., Kan. C.; Producers State, Tulsa.
"	FARMERS NATIONAL BANK 86-1003 *'14	J. T. BEALL	T. CRAIG	S. J. TIPPENS	S. K. WAUCHOPE	25,000	600	200,410	134,820	90,920	New Eng. N., Kan. C.; Far. N. and 1st N., Okla.
"	OKLAHOMA STATE BANK 86-645 *'10	J. P. Thurmond	E. E. Sipes	S. J. Tippens		15,000	3,450	211,500	137,000	87,000	Special attention 15c must account Prompt Service Our Specialty.
Hanna.....McIntosh F 13 10 Pop. 540	Farmers State Bank 86-579	J. W. Gilliland	W. S. Creach	W. A. Lewter	P. E. Baldwin	25,000	,500	390,970	115,560	327,250	N. Bk. Com., Kan. C.; 1st N., Elk City.
"	First National Bank 86-1137	J. F. Burnham	I. H. Nakdiman	Nancy Harrison	Bernice Huls	25,000	5,960	166,680	120,520	75,050	Mech. & Metals N., N. Y.; Muskogee N., Muskogee; Producers State, Tulsa; City N., Ft. Smith. Ex. N., Muskogee.
Harrah.....Oklahoma E 9 10 Pop. 600	First National Bank 86-627	B. F. Miles	Robt. McRay	W. E. Robison	Byrd Curry	25,000	12,000	275,000	160,000	110,000	Mech. & Metals N., N. Y.; Cont. & Com'l N., Chi.; Am. N., 1st N., and Okla. Stock Yds. N., Okla.; Fid. N. Bk. & Tr., Kan. C.
Hartshorne.....Pittsburg G 14 10 Pop. 3500	FIRST NATIONAL BANK 86-170	S. L. Morley	W. T. Fears	W. E. Robison	H. Hefley	50,000	30,000	600,000	500,000	175,000	Mech. & Metals N., N. Y.; Am. N., McAlester; N. Bk. Com., St. L.; New Eng. N., Kan. C.
"	First State Bank 86-169	C. S. Wingate	J. H. Baker	B. C. Sims	J. H. Lewis	35,000	10,000	550,000	360,000	200,000	1st N., St. L.; 1st N. and Am. N., McAlester; N. Bk. Com., Kan. C.
"	Hartshorne National Bank 86-1065	Oren Nelson	L. Rothbaum	M. L. Thompson		50,000	11,470	225,560	242,590	65,850	1st N., Okla. and McAlester; N. Bk. Com., Kan. C.
"	Producers State Bank 86-1061	W. W. Sames	F. B. Pitchford	C. L. Willis	Frank James	25,000	4,230	210,900	203,790	26,750	New Eng. N., Kan. C.; 1st N., Okla.
Haskell.....Muskogee D 13 10 Pop. 3000	First National Bank 86-420	F. C. Hubbard	F. J. Golden	C. L. Willis	Frank James	50,000	22,040	504,630	537,750	88,950	N. Park, N. Y.; 1st N., Kan. C. and Muskogee; Cent. N., Tulsa.
"	Haskell National Bank 86-419	J. W. Capps	Carr Peterson	Oleat Peterson	G. M. Floyd	50,000	16,000	361,800	329,300	88,800	Com'l N., Muskogee; N. Bk. Com., Kan. C.
"	International Bank 86-421	T. O. Hays	V. S. Cannon	Hoy Harsha	Claud Knight	25,000	12,000	304,880	270,860	66,120	Ex. N. and Muskogee N., Muskogee; Producers State, Tulsa.
Hastings.....Jefferson I 6 10 Pop. 750	NAT. BK. OF HASTINGS 86-467	G. C. Robertson	R. L. Hays	Wm. E. Combs		25,000	6,500	145,000	121,500	40,000	N. Bk. Com., Kan. C.
"	Oklahoma State Bank 86-468	C. T. Abell	J. H. Porter	W. A. McAtee	W. Brooks	15,000	3,320	222,960	127,320	106,950	City N., Lawton; S. W. N., Okla.; Live Stock State, Kan. C.
Haworth.....McCurran J 17 11 Pop. 600	Citizens State Bank 86-1134	R. C. Newton	W. A. Stone	C. M. Ferguson	Fay Anthony	15,000	3,180	64,630	42,310	13,620	1st N., Okla. and St. L.; Am. N., Idabel.
"	First National Bank 86-770	W. J. Whiteman	C. M. Ferguson	C. M. Ferguson	J. D. Taylor	25,000	5,880	243,880	133,410	88,410	1st N., Idabel; N. Bk. Com., St. L.

OLDEST NATIONAL BANK IN OKLAHOMA CITY—FIRST NATIONAL BANK

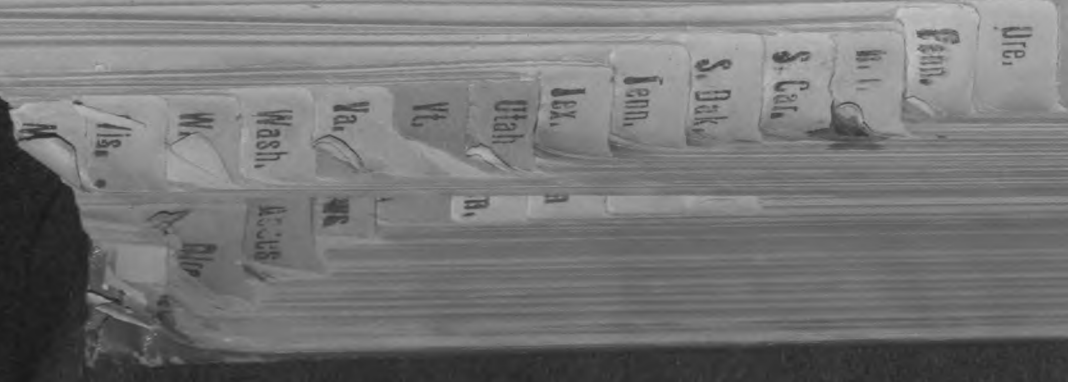

Number under Name of Bank is the New Transit Number given to each bank in U. S. exclusively by The Rand-McNally Bankers' Directory, under the authority of The American Bankers Ass'n.

NORTH CAROLINA

1154 Number under Name of Bank, is the New Transit Number given to each bank in U. S. exclusively by The Rand-McNally Bankers' Directory, under the authority of The American Bankers Ass'n.

OKLAHOMA—Continued

Non-Bank Towns with Nearest Banking Point (Indexed Access.), Lawyers, Laws (indexed) in back of this volume. For Interest Rates, Holidays, etc., see Laws.

TOWN AND COUNTY. *County Seats. Figure under town is Federal Reserve District.	NAME OF BANK. *Mem. Am. Bks. Assn. †State ‡Mem. State Bks. Assn. †Priv. ◆Mem. Fed. Res. [Estab.]	PRESIDENT.	VICE-PRESIDENT.	CASHIER.	ASS'T CASHIER.	LIABILITIES.			RESOURCES.		PRINCIPAL CORRESPONDENTS.
						PAID-UP CAPITAL	SURPLUS AND PROFITS	DEPOSIT S	LOANS & DIS- C'T'S - BONDS, SECURITIES	CASH & EX- CHANGES, DUE FROM BANKS	
Hayward... Garfield C 8 10 Pop. 200	Farmers & Merchants Bank 86-771 •†\$'09	E. M. Burton	E. D. Waters	C. W. Burton		\$ 7,500		\$ 74,540	\$ 60,880	\$ 18,580	Cent. State, Enid.
Headrick... Jackson H 3 10 Pop. 400	Citizens Bank 86-772	C. W. Howard	R. E. Taylor	A. W. Howard	Jessie M. Howard	10,000	\$ 1,000	158,610	51,970	107,580	Drov. N., Kan. C.; Altus State, Altus; N. Bk. Com., Frederick.
Headton... Carter I 8 10 Pop. 2500	First National Bank 86-1057 •†\$'17	J. L. Hamon	R. W. Carmichael	C. W. Henson	W. A. Hartsel	25,000	10,000	315,000	182,750	66,630	Han. N., N. Y.; N. Reserve, Kan. C.; 1st N., Ardmore.
Heavener... LeFlore G 17 10 Pop. 2000	Security State Bank 86-1036 •†\$'09	O. B. Avent	H. C. Baldwin	Uleric W. Rogers	A. C. Johnston	10,000	10,000	500,000	300,000	250,000	Com. Tr. Co., Kan. C.; Guaranty State, Ardmore.
Helena... Alfalfa B 6 10 Pop. 700	First National Bank 86-454 •†\$'11	A. S. Johnston	O. C. Burns	O. J. M. Brewer	W. L. Lile	25,000	12,000	440,000	318,800	135,350	1st N., Muskogee, Kan. C. and Ft. Smith.
	State National Bank 86-453 •†\$'12	R. L. Walker	S. W. Hoag	I. P. Clark	M. L. Courington	25,000	24,000	325,000	250,000	600,000	Drov. N., Kan. C.; City N., Ft. Smith.
	Farmers State Bank 86-462 •†\$'07	F. N. Winslow	E. B. Harris	C. O. Nelson	E. J. Freeman	25,000	3,500	215,000	183,000	80,000	New Eng. N., Kan. C.; Carmen N., Carmen; Garfield Co., Enid; 1st N., Okla.
	HELENA STATE BANK •†\$'03 86-461	E. D. IMMELL Sight Drafts with 25c to pay for Send 50c with PROMPT SERV	C. L. GREEN I receive our atten- tion only when presenting and re- turning. ICE OUR SPECI- ALTY.	E. R. STOALABARGER accompanied by		20,000	2,200	220,000	155,000	75,000	Garfield Co., Enid; Inter-State N., Kan. C.; Am. State, Okmulgee; Bk. of Cherokee, Cherokee.
Hennessey... Kingfisher C 7 10 Pop. 2150	Farmers & Merch. Nat. Bank 86-280 •†\$'91	L. A. Ferrel	I. J. Cashion	C. K. Stetler		25,000	9,000	350,000	280,000	40,000	Mech. & Metals N., N. Y.; 4th N., Wichita.
	First National Bank 86-279 •†\$'90	John Smith	C. O. Cashion	Chas. Pepin		25,000	9,150	160,000	280,000	60,000	Chase N., N. Y.; N. Bk. Com., Kan. C.; 4th N., Wichita; Cent. N., St. L.
	HENNESSEY STATE BANK 86-968 •†\$'12	FRED EHLER Collections a sp Department un	GEO. W. GRIM eclalty, presented der personal supe	M. A. MITCHELL in person and re vision of an offic	GOLDEE SMITH mitted for promp al of the bank.	35,000	6,000	480,000	420,000	77,000	N. Bk. Com., N. Y.; 1st N., Kan. C.
Henryetta... Okmulgee E 12 10 Pop. 5889	Citizens Bank 86-275 •†\$'04	J. E. Whinton	T. E. Keggin	E. J. Kersting		50,000	20,380	927,520	712,490	260,620	Mech. & Metals N., N. Y.; Com'l N., Independence, Kan.; Muskogee N., Muskogee; Com. Tr. Co., Kan. C.; Southwest N., Okla. Union Ex. N., N. Y.; N. Bk. Com., St. L.; Inter-State N., Kan. C.
	FIRST NATIONAL BANK •†\$'03 86-274	J. M. WISE Collections rece are remitted	J. HILLMAN ive special attent for on day of	W. R. WILSON ion and payment.	O. D. NORRED V. V. KINGSBURY	50,000	15,000	1,000,000	700,000	300,000	
	Henryetta State Bank •†\$'18 86-1068	H. A. McCauley	E. T. Morgan	Roy Hinton	A. J. Chilton	25,000	3,000	350,000	280,000	98,000	Irving N., N. Y.; Fid. N. Bk. & Tr., Kan. C.; 1st N., Tulsa; Sapulpa State, Sapulpa.
	MINERS NATIONAL BANK •†\$'13 86-978	J. W. KINCAID You want servc Sight drafts mu Requests for rat	W. G. SANDERSON J. R. VAUGHAN e. We have it. st be accompanie ings 50c. TRY US	H. J. BUTTERLY d by minimum fe e of 15c. FOR SATISFACT ION.	N. I. BOAZ JNO. DENNEHEY, JR.	25,000	30,000	700,000	450,000	180,000	Drov. N. and New Eng. N., Kan. C.; Guaranty State, Okmulgee.
Hickory... Murray H 10 10 Pop. 350	Peoples Bank 86-775 •†\$'07	William Mosley, Sr.	Cora Lee Mosley	William Mosley, Jr.		10,000	6,000	65,000	67,000	14,000	Producers State, Tulsa.
Hillsdale... Garfield A 6 10 Pop. 300	Bank of Hillsdale 86-776 •†\$'04	F. D. Burns	M. K. Burns	Robert F. Burns	M. S. Timken	15,000	500	125,000	120,000	18,670	N. Bk. Com., Kan. C.; Cent. State, Enid; 1st N., Okla.
Hinton... Caddo E 6 10 Pop. 850	Citizens State Bank 86-489 •†\$'05	H. R. Fulton	O. L. Jaedicke	O. L. Jaedicke	G. F. Jaedicke	10,000	5,730	172,830	158,340	30,200	Han. N., N. Y.; Trademans N., Okla.
	Hinton State Bank 86-488 •†\$'02	Harrison W. Miller		F. W. Hukill	Floy E. Morrison	25,000	15,310	433,330	359,790	114,390	Inter-State N., Kan. C.; El Reno State, El Reno.
Hitchcock... Blaine D 6 10 Pop. 275	First Bank of Hitchcock •†\$'01 86-777	J. A. Overstreet	J. T. Cronklute	J. B. Scott	B. Schriber	10,000	7,980	131,800	70,130	76,330	1st N., Kan. C.; Trademans N., Okla.; Cent. State, Enid, Okla.
Hitchita... McIntosh E 13 10 Pop. 150	Hitchita State Bank 86-936 •†\$'11	J. C. Morton	Sanford Lackey	J. E. Hufford		10,000	200	17,940	14,540	12,220	Am. N., Muskogee.
Hobart... Kiowa G 3 10 Pop. 2936	CITY GUARANTY BANK •†\$'01 86-120	D. S. WOLFINGER First and oldest They will receiv	J. A. BARKER MRS. D. S. DILL established bank e prompt and per	C. M. GARDER Send us your co sonal attention.	G. U. FINLEY C. E. MAYO lections direct.	30,000	28,440	769,130	474,360	329,690	Irving N., N. Y.; N. Bk. Com., Kan. C.; Cent. N., St. L.; Am. N., Okla.
	FARMERS & MERCH. NAT'L BANK 86-121 •†\$'01	RAY MULLINIX Cash collection On other collec	R. M. SIMMONS s and Bill of Ladi tions we give ene	P. E. FOLTZ ng Drafts will be rgetic service and	R. C. HOBBS handled as instru ected by the sen der. expect a fair com pensati on.	50,000	21,540	560,360	357,690	256,650	N. Bk. Com., N. Y. and St. L.; Inter-State N., Kan. C.; 1st N., Okla.
	Home State Bank 86-122 •†\$'08	W. M. English	J. M. Bonham	W. C. Kelsay	C. E. Mayo C. B. Bunch W. C. Kelsay	30,000	17,110	456,620	274,340	229,390	Han. N., N. Y.; N. Reserve, Kan. C.; Trademans N., Okla.; Am. Tr. Co., St. L.

1154

OKLAHOMA BANKS—Hayward to Hobart

July, 1920

FIRST NATIONAL BANK in Oklahoma City Gives CONSISTENT CAREFUL Service to Customers

1155 Number under Name of Bank is the New Transit Number given to each bank in U. S. exclusively by The Band-McNally Bankers' Directory, under the authority of The American Bankers Ass'n.

OKLAHOMA—Continued

Non-Bank Towns with Nearest Banking Point (Indexed Access), Lawyers, Laws (indexed) in back of this volume. For Interest Rates, Holidays, etc., see Laws.

July, 1920

TOWN AND COUNTY. County Seats. Figure under town is Federal Reserve District.	NAME OF BANK. •Mem. Am. Bks. Assn. \$State •Mem. State Bks. Assn. †Priv. ♦Mem. Fed. Res. [Estab.]	PRESIDENT.	VICE-PRESIDENT.	CASHIER.	ASS'T CASHIER.	LIABILITIES.			RESOURCES.		PRINCIPAL CORRESPONDENTS.
						PAID-UP CAPITAL	SURPLUS AND PROFITS	DEPOSITS	LOANS & DISCOUNTS, BOND SECURITIES	CASH & EXCHANGES, DUES FROM BANKS	
Hockerville-Ottawa A 16 10 Pop. 1500	First State Bank.....•\$18 86-1081	I. T. Hocker.....	R. O. Thomas.....	R. M. Chambers...	L. B. Chambers....	\$ 15,000	\$ 4,500	\$ 115,000	\$ 100,000	\$ 35,000	Bk. of Quapaw, Quapaw; 1st N., Commerce and Miami; Inter-State N., Kan. C.
Hoffman Okmulgee E 14 10 Pop. 400	First Bank of Hoffman. †\$'08 86-778	J. W. Myers.....	E. M. Myers.....	R. E. Myers.....	10,000	6,360	128,190	143,350	31,639	N. Bk. Com., St. L.; 1st N. and Cent. State, Muskogee; Guaranty State, Okmulgee.
Holdenville-Hughes F 12 10 Pop. 4000	American National Bank•\$'05 86-214	J. W. Shofner....	N. E. Templeman W. M. Dunn	V. R. Young.....	L. D. Campbell....	50,000	20,000	500,000	425,000	150,000	Seab. N., N. Y.; N. Bk. Com., Kan. C.; Am. N., Okla.; Cent. N., Tulsa.
" " "	Farmers National Bank. •\$'08 86-215	G. L. Benson.....	C. F. Roberts.....	F. T. Treadwell...	W. A. Mathews....	25,000	20,000	400,000	310,000	100,000	N. Bk. Com., Kan. C.; Secur. N., Okla.; Ex. N., Tulsa.
" " "	FIRST NAT'L BANK 86-213 •\$'1900	J. D. BOXLEY J. W. GILLILAND <i>V. P.</i> Patronize a growing bank. For our collection department has		J. J. PICKENS W. M. TAYLOR G. A. MOSELEY For prompt returns unequalled facilities	H. R. ALLEN try us. les for handling y our bus iness.	50,000	65,000	1,235,500	962,500	370,000	Mech. and Metals N., N. Y.; Inter-State N., Kan. C.; Ex. N., Tulsa.
" " "	Liberty State Bank.....•\$18 86-216	J. L. Adams.....	A. M. Loftis..... J. B. Leftwich S. B. Geren	S. B. Geren.....	25,000	9,610	305,080	210,420	70,950	Mech. & Metals N., N. Y.; Drov. N., Kan. C.; Okla. Stock Yds. N., Okla.; McAlester Tr. Co., McAlester.
Hollis Harmon G 1 10 Pop. 2000	City National Bank.....•\$'07 86-398	M. M. Kern.....	Claude Prather W. L. Hollis	R. M. Phillips....	O. H. Abernathy..	30,000	21,120	646,680	344,270	339,700	Han. N., N. Y.; Secur. N., Okla.; Drov. N., Kan. C.
" " "	Farmers State Bank.....\$'17 86-1069	Verne Hostutler..	G. T. Motley.....	Verne Hostutler..	Robert McFall....	25,000	1,000	325,000	200,000	120,000	Midw. N. Bk. & Tr., Kan. C.; S. W. N., Okla.
" " "	National Bank of Commerce 86-399 •\$'12	W. C. Pendergraft	E. M. Slaughter... J. B. Garrison	George Shaw.....	Lynn Garrison....	30,000	12,330	361,000	169,000	196,410	Mech. & Metals N., N. Y.; Drov. N., Kan. C.; Am. N., Okla.
Hollister Tillman I 4 10 Pop. 400	Bank of Hollister.....•\$'08 86-779	A. Lair.....	D. Winningham....	A. H. Watson.....	E. H. Winningham	15,000	6,000	270,000	101,000	185,000	N. Bk. Com., Kan. C.; 1st N., Frederick and Okla.
Homestead Blaine C 5 10 Pop. 200	Bank of Homestead.....•\$'01 86-780	T. A. Carey.....	W. R. Lence.....	Clyde Kerwood...	H. L. Reames.....	10,000	2,690	48,850	68,310	17,930	Okla. State, Enid; Cent. State, Alva.
Hominy Osage B 11 10 Pop. 3500	Citizens State Bank.....•\$'09 86-860	A. B. Budlong....	J. L. Flint..... A. N. Ruble	J. H. Comer.....	15,000	10,260	201,080	125,000	89,800	1st N., Pawhuska and Okla.; Tra. N., Kan. C.; Producers State, Tulsa.
" " "	FIRST NAT'L BANK 86-463 •\$'05	W. S. CROW Accounts of Merchants, individuals and corporations in special attention CORRESPONDENCE INVITED.		F. G. DRUMMOND Merchants, individuals and corporations in special attention CORRESPONDENCE INVITED.	O. L. BARLOW Merchants, individuals and corporations in special attention CORRESPONDENCE INVITED.	50,000	27,450	1,026,850	707,300	340,550	New Eng. N. and Comw. N., Kan. C.; Ex. N., Tulsa; Tradesmens N. and 1st N., Okla.
" " "	NATIONAL BANK OF COMMERCE 86-464 •\$'06	L. D. Edgington...	E. C. Mullendore...	CARL MULLENDORE	MELVIN E. AGOTT..	25,000	25,000	750,000	613,000	251,000	1st N., Kan. C. and Okla.; Cent. N., Tulsa.
" " "	A conservative bank that gives efficient service in every department of banking.										
Hooker Texas J 3 10 Pop. 1200	FARMERS & MERCH. BANK 86-781 •\$'06	W. D. Myers.....	B. B. Metcalf.....	D. P. Metcalf.....	G. C. Metcalf.....	40,000	20,000	500,000	425,000	135,000	N. Bk. Com., Kan. C.; 1st N., Hutchinson and Elk City.
" " "	First National Bank.....•\$'14 86-1004	L. G. Blackmer....	C. F. Rose.....	C. E. Wilson.....	W. E. Galloway...	25,000	14,000	310,900	300,000	49,000	N. Bk. Com., Kan. C.; Cent. N., St. L.; Com'l N., Hutchinson.
Hopeton Woods B 5 10 Pop. 125	Hopeton State Bank.....•\$'19 86-1119	Clarence Owens..	J. W. Snyder.....	O. E. Snyder.....	10,000	770	61,000	42,270	26,140	Inter-State N., Kan. C.; Cent. Ex., Woodward; Wilken-Hale State, Okla.
Howe Le Flore G 17 10 Pop. 538	State Bank & Trust Co. •\$'05 86-782	S. C. Dean.....	W. T. Shaver.....	H. W. Moreland...	A. C. Carr.....	10,000	5,380	136,120	114,740	36,760	1st N., Ft. Smith; Cent. N., St. L.; McAlester Tr. Co., McAlester.

OKLAHOMA BANKS—Hockerville to Howe

1155

SERVICE—Use the FIRST NATIONAL BANK IN OKLAHOMA CITY—SERVICE



Number under Name of Bank is the New Transit Number given

Number under Name of Bank is the New Transit Number given to each bank in U. S. exclusively by The Rand-McNally Bankers' Directory, under the authority of The American Bankers Ass'n.

1156

OKLAHOMA—Continued

Non-Bank Towns with Nearest Banking Point (Indexed Access.), Lawyers, Laws (indexed) in back of this volume. For Interest Rates, Holidays, etc., see Laws.

TOWN AND COUNTY. *County Seats. Figure under town is Federal Reserve District.	NAME OF BANK. •Mem. Am. Bks. Assn. §State †Mem. State Bks. Assn. †Priv. ◆Mem. Fed. Res. [Estab.]	PRESIDENT.	VICE-PRESIDENT.	CASHIER.	ASS'T CASHIER.	LIABILITIES.			RESOURCES.		PRINCIPAL CORRESPONDENTS.
						PAID-UP CAPITAL	SURPLUS AND PROFITS	DEPOS- ITS	LOANS & DIS- C'TS. BOYD'S SECURITIES	CASH & EX- CHANGES, DUE FROM BANKS	
*Hugo..... Choctaw I 14 11 Pop. 6368	FIRST NATIONAL BANK •†'02 86-98	R. D. WILBOR..... LON ALLEN, V. P.	RUSH RECORD..... E. C. JONES R. C. LANE	L. O. NEAL.....	P. A. HENRY.....	\$ 100,000	\$ 107,180	\$1 239,960	\$1 484,010	\$ 290,310	Mech. & Metals N., N. Y.; 1st N., St. L.; City N., Dallas.
"..... "	First State Bank..... •†\$'08 86-100	M. L. Carter.....	established bank. business. Corres Y. A. Howell	Collections pro pounded invited.	emptly made.	15,000	10,000	214,000	83,000	142,350	N. Bk. Com., St. L.; 1st N., Ft. Smith; Trades- mens N., Okla.
"..... "	HUGO NATIONAL BANK •†'05 86-99	C. G. Shull.....	H. H. Hinkle.....	W. A. Goforth.....	R. A. Downing.....	200,000	52,350	1,410,080	1,780,620	416,430	Mech. & Metals N., N. Y.; 1st N., St. L.; Fid. N. Bk. & Tr., Kan. C.; N. Bk. Com., Ft. Worth.
"..... "	Hugo State Bank..... •†\$'20 86-1133	F. M. Phillips.....	L. J. Phillips.....	E. C. Dysart.....	W. H. Darrough, Jr.	75,000	8,000	133,000	154,000	52,000	Mech. & Metals N., N. Y.; Cent., N., St. L.; N. Bk. Com., Kan. C.; 1st N., Okla.
"..... "	M. J. RICHARDSON & COMPANY •†'10	(M. J. RICHARDSON		R. E. RICHARDSON.....		(Mort gage Bank ers)					Secur. N., Okla. City; Hugo N., Hugo State, and 1st N., Hugo.
Hulbert... Cherokee D 15 10 Pop. 400	First National Bank..... •†'14 86-783	D. O. Scott.....	G. T. Thompson.....	G. O. Patterson.....		25,000	9,500	150,000	146,000	30,000	Com'l N., Muskogee; 1st N., Tahlequah; N. Reserve, Kan. C.
Hunter... Garfield B 7 10 Pop. 450	Bank of Hunter..... •†\$'01 86-784	S. P. Thomas.....	E. M. Thomas.....	C. L. Thompson.....	G. A. Hart Chas. Dodson	25,000	6,070	274,420	227,650	77,830	1st N., Enid and Kan. C.
Hydro... Caddo E 5 10 Pop. 1000	Bank of Hydro..... •†\$'03 86-539	J. D. Cusenbary.....	D. O. Potter.....			10,000	4,200	211,000	100,000	120,000	Merch. & Metals N., N. Y.; Tradesmens N., Okla.; Tra. N., Kan. C.
"..... "	First National Bank..... •†'02 86-538	G. B. Pope.....	W. H. Collins.....	Roy M. Felton.....	Jno. A. Cox.....	25,000	11,900	288,000	224,500	84,600	N. Bk. Com., N. Y.; Fid. N. Bk. & Tr., Kan. C.; Am. N., Okla.
*Idabel... McCurtain J 16 11 Pop. 3067	American Nat'l Bank..... •†'11 86-298	R. O. Newton.....	J. B. Goolsby.....	F. B. West.....		50,000	10,000	325,000	376,000	31,000	N. Bk. Com. and Fid. N. Bk. & Tr., Kan. C.; 1st N., Ft. Smith; Tenison N., Dallas.
"..... "	First National Bank..... •†'06 86-296	C. A. Denison.....	H. C. Morris Q. Herndon	Waldo Watkins.....	R. R. Gore.....	80,000	25,000	650,000	475,000	195,000	Mech. & Metals N., N. Y.; 1st N., St. L.; Gate City N., Kan. C.
"..... "	First State Bank..... •†\$'07 86-297	D. B. Strawn.....	J. W. George Geo. T. Arnett	J. E. Dooley.....	C. E. Bollinger Maurice George	35,000	17,440	477,010	480,890	67,550	Comw. N., Kan. C.; Hugo N., Hugo.
Imo... Garfield C 7 10 (Enid P. O.) Pop. 50	Imo State Bank..... •†\$'19 86-1114	W. H. Stewart.....	W. M. Bassett.....	H. E. Beese.....		15,000	2,500	80,000	82,000	27,000	New Eng. N., Kan. C.; Cent. State, Enid.
Indianola... Comanche H 4 10 Pop. 500	First State Bank..... •†\$'09 86-785	O. B. Kee.....	A. F. Kee.....	A. B. Moore.....		10,000	8,000	200,000	155,000	70,000	City N., Lawton, Okla.; Fid. N. Bk. & Tr., Kan. C.
Indianola... Pittsburg F 13 10 Pop. 800	Indianola State Bank..... •†\$'07 86-786	S. L. Morley.....	J. H. Bynum.....	Scott Hendon.....	Guy Ferrell.....	15,000	9,600	153,620	127,690	50,530	S. W. N., Okla.; N. Bk. Com., Kan. C.; McAlester Tr. Co. and 1st N., McAlester.
Ingersoll... Alfalfa A 5 10 Pop. 500	Bank of Ingersoll..... •†\$'01 86-787	G. E. Nickel.....	L. L. Stine.....	J. C. McClure.....	G. A. Forney.....	15,000	1,500	263,990	128,190	158,560	New Eng. N., Kan. C.; 1st N., Alva, Okla.
Inola... Rogers C 14 10 Pop. 405	First State Bank..... •†\$'14 86-1008	D. Koenig.....	T. C. Harrill.....	J. Koenig.....	W. W. Walker.....	15,000	6,610	156,230	110,950	66,890	Tra. N., Kan. C.; Citiz. State, Wagoner; N. Bk. of Claremore.
Isabella... Major C 5 10 Pop. 125	Farmers State Bank..... •†\$'19 86-1131	W. H. Stewart.....	Ira Ellis.....	H. E. Beese.....		10,000	1,000	45,000	49,000	17,000	New Eng. N., Kan. C.; Cent. State, Enid.
*Jay... Delaware B 16 10 Pop. 700	Delaware County Bank •†\$'07 86-789	J. H. Todd.....	Alvin Teague.....	Lillie L. Teague.....	E. L. Mickelbery.....	10,000	2,600	78,000	83,000	17,490	Tra. N., Kan. C.; Citiz., Grove; Bk. of Picher, Picher.
Jefferson... Grant A 7 10 Pop. 350	Bank of Jefferson..... •†\$'08 86-652	F. E. Collins.....		J. S. Kelly.....	F. D. Mowbray.....	25,000	4,900	180,000	157,000	49,000	N. Bk. Com., N. Y. and Kan. C.; Okla. State, Enid; 1st N., Wichita.
Jenks... Tulsa C 13 10 Pop. 290	Bank of Jenks..... •†\$'07 86-790	I. F. Crow.....	S. E. Bailey.....	Quay V. Johnson.....	A. Johnson.....	10,000	1,600	125,000	89,000	40,000	Tra. N., Kan. C.; Ex. N., Tulsa; Cent. State, Kiefer, Okla.
Jennings... Pawnee C 11 10 Pop. 1000	First National Bank..... •†'20 86-1164	R. G. Walker.....	G. K. Sutherland H. M. Barnes	Joseph Dvorak.....		25,000	2,500				Seab. N., N. Y.; 1st N., Okla.; Fid. N. Bk. & Tr. Co., Kan. C.
"..... "	Oklahoma State Bank..... •†\$'02 86-791	B. A. McFarland.....	G. H. McElroy.....	W. E. Jones.....	E. W. Riegler.....	15,000	3,160	323,930	204,670	137,420	Midw. N. Bk. & Tr., Kan. C.; 1st N., Tulsa; Sapulpa State, Sapulpa.
Jet... Alfalfa A 6 10 Pop. 500	Bank of Jet..... •†\$'02 86-622	F. P. Cary.....		C. T. Powell.....	T. E. Walton.....	15,000	2,350	155,000	130,000	55,000	New Eng. N., Kan. C.; Enid N. and Garfield Co., Enid; 1st N., Okla.
"..... "	Farmers Bank..... •†\$'05 86-623	S. F. Randolph.....	W. M. Williamson.....	S. W. Tucker.....	Oneda Nixon.....	20,000	2,080	170,210	149,770	55,890	N. Bk. Com., Kan. C.; Enid N., Enid.
Jones... Oklahoma E 9 10 Pop. 500	Bank of Jones..... •†\$'02 86-792	Orman Rice.....	G. R. Rice.....	Nathan Stuart.....	Troy Whisnand Cora Wickens	20,000	5,000	180,000	200,000	15,000	Far. N., Okla.
Kaw... Kay A 10 10 Pop. 800	First National Bank..... •†'02 86-528	J. E. Hoefer.....	W. S. Cline.....	L. M. Cline.....		25,000	7,000	125,000	119,000	30,000	Fid. N. Bk. & Tr., Kan. C.; 1st N., Wichita.
"..... "	National Bank of Kaw City •†'03 86-529	C. L. Shidler.....	L. H. Barnum.....	F. O. Shidler.....	C. A. Cooley.....	25,000	8,230	191,130	160,560	53,950	Inter-State N., Kan. C.; Home N., Ark. City, Kan.

1156

OKLAHOMA BANKS—Hugo to Kaw

July, 1920

Are You SEEKING ADDITIONAL FACILITIES? CONTEMPLATING A BANKING CHANGE? See the FIRST NATIONAL BANK IN OKLAHOMA CITY

Number under Name of Bank is the New Transit Number given to each bank in U. S. exclusively by The Rand-McNally Bankers' Directory, under the authority of The American Bankers Ass'n.

1158 Number under Name of Bank is the New Transit Number given to each bank in U. S. exclusively by The Rand-McNally Bankers' Directory, under the authority of The American Bankers Ass'n.

OKLAHOMA—Continued

Non-Bank Towns with Nearest Banking Point (Indexed Acces.), Lawyers, Laws (Indexed) in back of this volume. For Interest Rates, Holidays, etc., see Laws.

TOWN AND COUNTY. *County Seats. Figure under town is Federal Reserve District.	NAME OF BANK. *Mem. Am. Bks. Assn. †State ‡Mem. State Bks. Assn. †Priv. ◆Mem. Fed. Res. [Estab.]	PRESIDENT.	VICE-PRESIDENT.	CASHIER.	ASS'T CASHIER.	LIABILITIES.			RESOURCES.		PRINCIPAL CORRESPONDENTS.
						PAID-UP CAPITAL	SURPLUS AND PROFITS	DEPOS- ITS	LOANS & DIS- C'TS. BONDS, SECURITIES	CASH & EX- CHANGES, DTS FROM BANKS	
Lahoma Garfield B 6 10 Pop. 350	Farmers State Bank 86-931 First National Bank 86-805 (See Booker, Texas)	J. B. Vosburg H. A. Sommers	M. W. Wood Fred Stabe	E. R. Buckminster H. C. Hunt	Anna Pereboom John Ehlers	\$ 10,000 25,000	\$ 4,500 5,500	\$ 85,000 160,000	\$ 95,000 181,000	\$ 25,000 17,000	Okla. State and Cent. State, Enid; Inter- State N., Kan. C. Han. N., N. Y.; N. Bk. Com., Kan. C.; Enid N., Enid.
Lakemp Beaver J 5 10	Bank of Lamar 86-807	L. T. Sammons	J. A. Mackey	I. S. White	M. O. Wilson	15,000	8,000	150,000	119,000	55,000	Am. N., Holdenville; Southwest N., Okla.
Lamar Hughes F 12 10 Pop. 500	Farmers Bank 86-808	H. L. Young	C. M. Delzell	P. R. Stokesberry		10,000	1,900	125,000	105,000	28,000	4th N., Wichita; Tradesmens N., Okla.
Lambert Alfalfa A 5 10 Pop. 110	Citizens Bank 86-514 First State Bank 86-513	J. S. Gilbert Percy E. Wile	Jno. Kugel W. C. Muegge	G. H. Cowen Howard Ingram	H. W. Mathis O. W. Smith	20,000 12,500	14,000 4,500	335,630 179,000	805,220 140,000	97,580 42,000	Com'l N., Kan. C., Kan.; 1st N., Wichita; Cent. State, Enid. Inter-State N., Kan. C.; Okla. State, Enid; State Guaranty, Blackwell.
Lamont Grant A 8 10 Pop. 850	Laverne State Bank 86-950 Speer Moore State Bank 86-880	P. A. Johnston John Mollman	Roy Sappington S. G. Sapp	J. P. Cumpton Robert Newberry	N. T. Stewart	10,000 10,000	7,500 7,880	140,000 159,880	120,000 111,110	25,000 39,740	N. Bk. Com. and Fid. N., Bk. & Tr., Kan. C.; Secur. N., Okla.; Am. State, Wichita. Mech. & Metals N., N. Y.; Com'l N., Kan. C.; 1st N., Woodward.
Laverne Harper A 1 10 Pop. 800											
Lawton Comanche H 6 10 Pop. 12,000	*CITIZENS STATE BANK 86-76 *CITY NATIONAL BANK 86-73 *First National Bank 86-74	W. F. BARBER F. M. English N. A. Robertson	J. L. PORTER S. M. King G. C. Robertson	T. R. KEEGAN E. E. Shipley Samuel Maddux	JOHN WHITE E. E. Cones J. T. Pettey P. C. Monroe	50,000 50,000 200,000	29,270 66,390 140,210	962,490 1,222,550 2,001,870	820,950 1,073,770 2,242,130	218,950 315,170 559,450	Mech. & Metals N., N. Y.; Tra. N., Kan. C.; Mo.; Tradesmens N., Okla.; Merch.-Lac. N., St. L. Han. N., N. Y.; 1st N., St. L.; N. Bk. Com., Kan. C.; 1st N., Okla. Chase N., N. Y.; N. Bk. Com., Kan. C.; Cent. N., St. L.
	Security National Bank 86-78 Lawton Clearing House (Members indicated by a *)	W. W. Brunskill Guy C. Robertson	C. W. Crabtree J. P. Whatley W. F. Barber, Sec.	Scott L. Reeburgh T. R. Keegan, Mgr.	J. N. Weesner P. C. Monroe, A. Mgr.	100,000	11,000	600,000	500,000	210,000	Irving N., N. Y.; Fid. N. Bk. & Tr. and Drov. N., Kan. C.; Am. N., Okla.
Leedey Dewey D 3 10 Pop. 800	Cotton Exchange Bank 86-871 First State Bank 86-924	A. L. Thurmond C. A. La Rue	G. A. Logan J. P. Thurmond E. T. Sumrall	C. R. Flint J. A. Logan, A. Cash. Frank Mitchell	F. R. Gale H. S. Gilbert Ida M. Neu	25,000 10,000	4,000 4,990	275,000 175,000	180,000 105,550	110,000 50,000	1st N., Elk City; Am. N., Okla.; 1st N., Kan. C. New Eng. N., Kan. C.; 1st State, Clinton; Secur. N., Okla.
Leflore Le Flore G 16 10 Pop. 500	First State Bank 86-809	S. G. Tiffee	Geo. A. Kilpatrick G. A. Kilpatrick	E. D. Kilpatrick	E. W. Brantley	10,000	17,640	212,290	123,860	114,560	1st N., McAlester; N. Bk. Com., Kan. C.
Lehigh Coal H 12 11 Pop. 3,000	First State Bank 86-258 Lehigh National Bank 86-257	W. A. Jones Wm. Menton	C. H. Smith S. A. Maxwell Roy Caldwell B. Byers	James Gaddo S. R. Adams	Chas. Menton	15,000 25,000	5,760 20,660	150,990 452,970	159,750 406,110	18,320 104,760	Irving N., N. Y.; Midw. N. Bk. & Tr., Kan. C.; Denison Bk. & Tr. Co., Denison, Tex. Mech. & Metals N., N. Y.; Drov. N. and N. Bk. Com., Kan. C.; 1st N., McAlester.
Lenapah Nowata A 14 10 Pop. 400	Cherokee State Bank 86-595 Citizens National Bank 86-1129	G. W. Patchett F. E. Banowetz	M. M. Stewart W. L. Lowry	O. C. Chapman J. H. Banowetz	G. S. Lynch Kate Chouteau	15,000 25,000	9,800 3,900	160,000 95,000	147,000 84,000	34,000 32,000	Am. State, Coffeyville, Kan.; Drov. N., Kan. C.; Citiz. State, Nowata. N. Bk. Com., Kan. C.; Condon N., Coffeyville, Kan.
Lenora Dewey C 3 10 Pop. 120	Lenora State Bank 86-810	Frank Toler		H. F. Gilbert		12,000	4,600	90,000	75,500	19,500	Gerlach, Woodward, Okla.
Lexington Cleveland F 9 10 Pop. 1,000	Farmers State Guaranty Bk. 86-457 Security State Bank 86-458	Chas. Greemore Mrs. E. M. Abernathy	Robt. M. Evans W. S. Wharton E. B. Abernathy J. C. Boatright	J. T. Kemp A. G. Hudspeth	R. A. Franks	15,000 10,000	10,000 5,160	241,900 296,840	172,730 148,690	35,000 160,280	N. Reserve, Kan. C.; Tradesmens N. and Am. N., Okla.; Chickasaw N., Purcell. N. Reserve, Kan. C.; 1st State, Okla.; Chicka- saw N., Purcell.
Lindsay Garvin G 8 10 Pop. 1,600	Farmers Exchange Bank 86-366 First National Bank 86-365 Lindsay State Bank 86-367 (See Edmond)	M. A. Smith B. P. Smith J. B. Fisher	A. C. Bickell A. Murray M. W. Perry	A. C. Bickell C. E. Costello J. Fitch	P. B. Smith W. F. Haynes F. M. Bell C. L. Costello D. C. Garrison	30,000 25,000 15,000	9,430 65,010 6,000	259,340 723,240 125,000	421,320 612,550 150,000	47,940 230,820 45,000	New Eng. N., Kan. C.; Am. N., Okla. N. City, N. Y.; 1st N., Kan. C. and Ft. Worth; Secur. N., Okla. Inter-State N., Kan. C.; Wilkin-Hale State, Okla.
Lockridge Logan D 7 10 Pop. 155	State Bank of Loco 86-812	J. M. Robberson	R. C. Whitten	Percy W. Newton	H. D. Duncan	15,000	10,960	205,080	166,400	57,000	Drov. N., Kan. C.; Am. N., Okla.; Guaranty State, Ardmore.
Loco Stephens I 7 10 Pop. 500	First National Bank 86-1166	Homer Drewery	W. G. L. Dodson W. B. Willis	E. E. Sullivan		25,000					
Locust Grove Mayes O 15 10 Pop. 900	First State Bank 86-964	W. B. Kane	W. A. Markham F. B. Markham	J. E. Mann		25,000	12,530	241,910	203,270	65,030	Com. Tr. Co., Kan. C.; Com'l N. and Ex. N., Muskogee; Citiz. State, Wagoner.

1158

OKLAHOMA BANKS—Lahoma to Locust Grove

July, 1920

FIRST NATIONAL BANK in Oklahoma City Gives CONSISTENT CAREFUL Service to Customers

1159 Number under Name of Bank is the New Transit Number given to each bank in U. S. exclusively by The Rand-McNally Bankers' Directory, under the authority of The American Bankers Ass'n.

OKLAHOMA—Continued

Non-Bank Towns with Nearest Banking Point (Indexed Access.), Lawyers, Laws (Indexed) in back of this volume. For Interest Rates, Holidays, etc., see Laws.

July, 1920

OKLAHOMA BANKS—Lone Wolf to Marlow

1159

TOWN AND COUNTY. County Seats. Figure under town is Federal Reserve District.	NAME OF BANK. *Mem. Am. Bks. Assn. \$State *Mem. State Bks. Assn. fPriv. ◆Mem. Fed. Res. [Estab.	PRESIDENT.	VICE-PRESIDENT.	CASHIER.	ASS'T CASHIER.	LIABILITIES.			RESOURCES.		PRINCIPAL CORRESPONDENTS.
						PAID-UP CAPITAL	SURPLUS AND PROFITS	DEPOS- ITS	LOANS & DIS- C'Y. BONDS, SECURITIES	CASH & EX- CHANGES, DEB- T FROM BANKS	
Lone Wolf—Kiowa F 3 10 Pop. 1000	First National Bank—*1902 86-499	E. O. Teape	J. P. Whatley	S. M. Alexander	R. G. Lovejoy	\$ 25,000	\$ 15,000	\$ 450,000	\$ 340,000	\$ 125,000	Han. N., N. Y.; Am. N., Okla.; Fid. N. Bk. & Tr. and Drov. N., Kan. C.
" "	Orient State Bank—*1902 86-498	J. C. Jacobs	P. G. Jacobs	J. W. Higgins	M. M. Davis	15,000	9,000	270,000	150,000	60,000	Tradesmens N., Okla.; Comw. N., Kan. C.
Longdale—Blaine D 5 10 Pop. 400	Bank of Longdale—*1906 86-813	E. E. Hart	S. A. Butler	H. C. Butler		12,500	1,250	115,000	80,000	40,000	Garfield Co., Enid; Cent. State, Wichita.
Lookeba—Caddo E 5 10 Pop. 217	Lookeba State Bank—*1907 86-814	F. R. Smith	J. P. Cook E. O. Kerr	J. N. Smith	C. W. Smith	10,000	9,780	192,940	164,880	45,260	N. Bk. Com., Kan. C.; Okla. State, Enid; Secur. N., Okla.; Guaranty State, Okmulgee.
Loveland—Tillman I 4 10 Pop. 350	Farmers & Merch. State Bk. 86-815	O. D. Arnold	Frank Zmotony	Frank Zmotony	E. C. Bryan	10,000	2,300	125,000	100,000	37,300	1st N., Okla.; Okla. State, Frederick.
Lovell—Logan C 8 10 Pop. 300	First State Bank—*1908 86-816	O. B. Acton	O. E. Acton	J. A. Fry	I. R. Acton	10,000	2,500	95,000	90,000	17,500	Inter-State N., Kan. C.; Secur. N., Okla.; Guthrie Sav., Guthrie.
Loyal—Kingfisher D 6 10 Pop. 150	Farmers & Merchants Bank 86-799	G. I. Matthews	F. I. Young	E. A. Young	Emma A. Smith	10,000	2,180	109,790	107,900	26,460	Okla. State, Enid; Peo. N., Kingfisher.
Lucien—Noble C 8 10 Pop. 150	Bank of Lucien—*1902 86-817	August Moelling	A. Wolleson, Jr.	L. E. Plumer		5,000	3,570	80,780	53,680	35,180	N. Bk. Com., Kan. C.; Okla. State, Enid.
Luther—Oklahoma E 9 10 Pop. 800	First National Bank—*1907 86-640	R. A. Vose	C. T. Dawson	John Bednar		25,000	17,510	234,580	261,210	39,360	Am. N., Okla.
" "	Luther State Bank—*1907 86-641	O. M. Cole	John Rinehart	P. M. Vorel	L. H. McMinimy	25,000	5,000	190,000	175,000	35,000	1st N., Guthrie, Okla., and Kan. C.
Macomb—Pottawatomie F 10 10 Pop. 500	McComb State Bank—*1903 86-826	C. R. Wallace	N. Douglas	F. L. Miller		10,000	7,000	165,000	123,670	41,100	Comw. N., Kan. C.; Shawnee N., Shawnee; Southwest N., Okla.
Madill—Marshall I 10 11 Pop. 4000	FIRST NATIONAL BANK—*1901 86-290	D. B. Taliaferro	Chas. S. Cannady	Joe Hannan	Felix Simmons	50,000	10,000	500,000	280,000	150,000	N. Park, N. Y.; N. Bk. Com., St. L.; Merch. & Plan. N., Sherman, Tex.; 1st N., Kan. C.
" "	Guaranty State Bank—*1917 86-291	W. H. Lawrence	Ross Hollingsworth	T. Hollingsworth	H. E. Lawrence	25,000	14,120	322,380	287,990	73,502	Seab. N., N. Y.; 1st N., St. L.; N. Bk. Com., Kan. C.; City N., Dallas.
" "	Madill National Bank—*1902 86-292	W. S. Derrick	H. B. Wiggs	D. D. Whiting	W. B. Bryant	50,000	25,000	525,000	450,000	180,000	Han. N., N. Y.; Cent. N., St. L.; Merch. & Plan. N., Sherman, Tex.
" "	MARSHALL COUNTY NAT'L BANK—*1892 86-1092	W. H. COLBY	JAS. R. MCKINNEY	JOHN LANDRAM	M. Y. COLBY	60,000	23,900	589,050	357,390	220,500	Seab. N., N. Y.; Durant N., Durant; N. Bk. Com., Kan. C.; 1st N., Ada.
" "	This successful bank's service will please you.										
Manchester—Grant A 6 10 Pop. 300	Citizens State Bank—*1900 86-819	J. W. Mallory	I. E. Melcher	H. J. Harrold		20,000	2,650	165,690	160,900	21,450	New Eng. N., Kan. C.; 1st N., Anthony; Union N., Wichita.
Mangum—Greer G 2 10 Pop. 5000	First National Bank—*1900 86-139	L. S. Noble	G. W. Boyd	H. T. Crittenden		50,000	75,460	921,380	803,300	293,310	N. City, N. Y.; Fid. N. Bk. & Tr., Kan. C.; State N., Okla.; 1st N., Gainesville.
" "	Guarantee State Bank—*1915 86-141	James Duffy	T. S. DeArman	J. T. Duffy	Opale Caddel	25,000	16,600	454,150	233,200	201,200	Mech. & Metals N., N. Y.; N. Stock Yds. N., E. St. L., Ill.; Liberty N., 1st State, Okla.; Drov. N., Kan. C.
" "	MANGUM NATIONAL BANK—*1901 86-140	P. A. Janeway	T. C. Phillips W. T. Funderburk	B. H. Squire	L. G. Crittenden	30,000	72,000	775,000	696,300	237,200	Mech. & Metals N., N. Y.; Liberty N., Okla.; N. Reserve, Kan. C.; 1st N., Chickasha.
Manitou—Tillman H 3 10 Pop. 412	Bank of Manitou—*1904 86-596	J. T. Harmon	Emma Q. Hayward	L. W. Hayward	Geo. D. Wyatt	10,000	5,000	75,000	60,000	30,000	N. Bk. Com., Kan. C.; Tradesmens N., Okla.; 1st N., Frederick.
Mannford—Creek O 11 10 Pop. 350	Mannford State Bank—*1905 86-820	L. H. Lashley	F. M. Coonrod	F. M. Coonrod	Hattie Martin	10,000	7,380	178,080	118,760	70,190	1st N., Tulsa; Pawnee N., Pawnee; 1st N., Okla.
Mannsville—Johnston I 10 11 Pop. 515	Mannsville State Bank—*1915 86-1027	W. D. Myers	L. Antle	Orris Antle	Nora Mitchell	15,000	1,200	92,160	68,750	35,050	New Eng. N., Kan. C.; 1st N., Elk City; Guaranty State, Ardmore.
Maramba—Pawnee C 10 10 Pop. 400	First State Bank—*1903 86-822	E. E. Ryan		H. A. Martin	Mildred Grubb	10,000	10,000	110,000	100,000	30,000	1st N., Kan. C. and Okla.; Pawnee N., Pawnee.
" "	F. B. CONRAD—*1900 86-293	S. WESTHEIMER J. N. KIRKPATRICK D. C. CAMPBELL	W. G. DAVIS	B. A. DILLARD		50,000	28,090	608,300	459,260	241,280	Seab. N., N. Y.; New Eng. N., Kan. C.; Far. N., Okla.; Far. & Mech. N., Ft. Worth.
Marietta—Love J 9 10 Pop. 2500	FIRST NATIONAL BANK—*1900 86-295	L. A. Kirkpatrick	J. N. Kirkpatrick	Geo. Glazener		25,000	12,500	498,000	256,220	287,000	Com'l N., Kan. C.; 1st N., Gainesville, Tex.; Tradesmens N., Okla.
" "	FIRST STATE BANK—*1910 86-294	C. E. Morris	S. Black	S. F. Black	J. G. Logsdon	60,000	25,290	503,670	393,450	190,710	Mech. & Metals N., N. Y.; Drov. N. and 1st N., Kan. C.; Cent. N., St. L.
" "	MARIETTA NATIONAL BANK—*1901 86-294	J. J. Adkins	D. M. Montgomery C. C. Richards	P. V. Rabb		25,000	13,100	300,000	100,000	210,000	Mech. & Metals N., N. Y.; N. Bk. Com., St. L.; Okla. Stock Yds. N., Okla.
Marlow—Stephens H 7 10 Pop. 3000	Guaranteed State Bank—*1903 86-248	W. A. Wade	T. L. Wade L. J. Wade	W. A. Darnall		25,000	5,000	550,000	350,000	185,000	Merch.-Lac. N., St. L.; Drov. N., Kan. C.; 1st N., Okla.
" "	O. R. MCKINNEY—*1908 86-250	J. T. OQUIN	J. B. DeSHAZO	C. P. MCKINNEY	L. A. EDWARDS W. F. LAWLER	25,000	50,000	625,000	435,000	250,000	N. City, N. Y.; 1st N., Kan. C.; Am. N., Okla.; Stock Yds. N., Ft. Worth.
" "	STATE NATIONAL BANK—*1908 86-250	collections and Please send 15c WE WANT YOUR BUSINESS.	requests for ratings always receive minimum fee with each sight draft	gs always receive h each sight draft for presentation	and 25c for special credit reports.						

SERVICE—Use the FIRST NATIONAL BANK IN OKLAHOMA CITY—SERVICE



Number under Name of Bank is the New Transit Number given to each bank in U. S. exclusively by The Rand McNally Bankers' Directory, under the authority of The American Bankers Ass'n.

Non-Bank Towns with Nearest Banking Point (Indexed Access.), Lawyers, Laws (indexed) in back of this volume. For Interest Rates, Holidays, etc., see Laws.

1160

OKLAHOMA—Continued

1160

TOWN AND COUNTY. *County Seats. Figure under town is Federal Reserve District.	NAME OF BANK. *Mem. Am. Bks. Assn. \$State ‡Mem. State Bks. Assn. †Priv. ◆Mem. Fed. Res. (Etab.)	PRESIDENT.	VICE-PRESIDENT.	CASHIER.	ASS'T CASHIER.	LIABILITIES.			RESOURCES.		PRINCIPAL CORRESPONDENTS.
						PAID-UP CAPITAL	SURPLUS AND PROFITS	DEPOS- ITS	LOANS & DIS- C'TS. BONDS, SECURITIES	CASH & EX- CHANGES, DUE FROM BANKS	
Marshall Logan C 8 10 Pop. 800	Farmers State Bank... *\$'01 86-449	J. L. Hearn	G. F. Ingle	H. D. Hearn	E. W. Hearn	\$ 40,000	\$ 1,750	\$ 825,000	\$ 275,000	\$ 70,000	Mech. & Metals N., N. Y.; Fid. N. Bk. & Tr., Kan. C.; 1st N., Guthrie.
" " "	Marshall State Bank... †\$'19 86-1132	J. F. Buck		Arthur Anderson		15,000	1,500	41,000	21,000	18,000	Inter-State N., Kan. C.; Secur. State, Guthrie.
Martha Jackson G 3 10 Pop. 200	Martha State Bank... *\$'09 86-824	S. L. Doughty	H. C. Doughty	Horace Doughty	S. J. Strother	10,000	5,000	249,640	32,420	232,220	Drov. N., Kan. C.; 1st N., Altus; S. W. N., Okla.
Maud Pottawatomie F 10 10 Pop. 1000	First National Bank... *\$'06 86-557	C. B. Billington	P. H. Cooper	Walter Caudill	C. L. Billingsley	25,000	10,000	250,000	185,000	45,000	Am. N., Okla.; Shawnee N., Shawnee.
" " "	Maud State Bank... *\$'04 86-556	P. S. Case	H. T. Douglas	Bert Harris		25,000	2,500	280,000	190,000	110,000	Mech. & Metals N., N. Y.; N. City, Chi.; Shaw- nee N., Shawnee; McAlester Tr. Co., McAl- ester; 1st N., St. L.; 1st N., Okla.
May Harper B 1 10 Pop. 500	May State Bank... *\$'12 86-943	C. H. Martin	S. T. Morey	V. B. Browne	Nelle Costello	10,000	4,250	102,500	130,000	22,500	Inter-State N., Kan. C.; Cent. Ex., Woodward; 4th N., Wichita.
Maysville Garvin G 8 10 Pop. 1000	First National Bank... *\$'08 86-569	J. B. Wilson	M. P. Williamson	W. J. Harris	C. A. Wilson	25,000	15,000	200,000	175,000	35,000	N. Bk. Com., St. L.; State N. and Okla. Stock Yds. N., Okla.
" " "	First State Bank... *\$'12 86-568	R. M. Love	S. L. Thompson J. T. Blanton	J. H. Dustin		25,000		187,500	162,160	63,400	First State, Okla. and Pauls Valley.
Mazie Mayes C 14 10 Pop. 800	Southern State Bank... \$'18 86-1087	S. M. Green	N. A. Swingle	J. C. McGuinn		10,000	1,250	50,000	30,000	7,200	Drov. N., Kan. C.; Cent. State, Muskogee.
McAlester Pittsburg G 13 10 Pop. 15,000	*AMERICAN NATIONAL BANK 86-22 *\$'02	S. L. MORLEY	JAMES MCCONNELL J. G. PUTERBAUGH	S. G. BRYAN	J. J. KIRKPATRICK HAROLD ROHRER ROBT. S. GLENDEN- ING	100,000	30,000	2,250,000	1,300,000	900,000	N. Park, N. Y.; 1st N., Chi.; Inter-State N. and New Eng. N., Kan. C.; N. Bk. Com., St. L.
" " "	*Bank of McAlester... *\$'05 86-25	E. C. Million	C. Springer	O. M. Anderson	Lillie C. Withers	15,000	2,060	177,770	144,870	47,120	Guaranty Tr. Co., N. Y.; N. Bk. Com., St. L.; McAlester Tr. Co., McAlester.
" " "	*City National Bank... *\$'02 86-23	Frank Craig	A. U. Thomas J. D. Tannehill	H. W. Neece	E. R. Landes	50,000	16,550	816,320	487,310	175,210	Mech. & Metals N., N. Y.; Fid. N. Bk. & Tr., Kan. C.; N. Bk. Com., St. L.
" " "	*FIRST NAT'L BANK 86-21 *\$'96	T. HALE W. P. FREEMAN, V. P.	J. D. JONES W. S. AMBROSE	F. M. SOWLE	B. S. BROOKS J. F. KIRBY	100,000	50,760	2,031,930	1,833,860	521,370	Seab. N., N. Y.; 1st N., St. L.; N. Bk. Com., Kan. C.; 1st N., Muskogee.
" " "	*McALESTER TRUST CO. 86-26 *\$'06	E. M. Fry	G. C. Cochran	W. S. O'Neal	C. C. Cornish W. E. Nash M. K. Moussa	50,000	26,060	1,070,000	1,036,710	292,150	Irving N., N. Y.; Cont. & Com'l N., Chi.; N. Bk. Com., St. L.; Drov. N., Kan. C.; Okla. Stock Yds. N., Okla.
" " "	*OKLAHOMA STATE BANK 86-27 *\$'09	R. R. HALL FOR REAL SER and Sight Dra 10c minimum f 25c must accom Prompt returns	H. R. BROWN T. F. MEMMINGER VICE Send us yo fts, Cash and Tim ee, ¼ of 1% on ex pany request for or reasons for no	A. L. LATIMER ur Bill of Lading e Items. cess of \$100. rating. n-payment given.		35,000	5,000	515,000	350,000	315,000	Mech. & Metals N., N. Y.; Com. Tr. Co., Kan. C.; Ex. N., Muskogee; State N., Denison Tex.
" " "	McAlester Clearing House... (Members indicated by a *)	E. C. Million		Frank Craig, Sec. and Tr							

OKLAHOMA BANKS—Marshall to McAlester

July, 1920

Are You SEEKING ADDITIONAL FACILITIES? CONTEMPLATING A BANKING CHANGE? See the FIRST NATIONAL BANK IN OKLAHOMA CITY

Are You

SEEKING ADDITIONAL FACILITIES?
CONTEMPLATING A BANKING CHANGE?

See the FIRST NATIONAL BANK in OKLAHOMA CITY

1161 Number under Name of Bank is the New Transit Number given to each bank in U. S. exclusively by The Rand-McNally Bankers' Directory, under the authority of The American Bankers Ass'n.

OKLAHOMA—Continued

Non-Bank Towns with Nearest Banking Point (Indexed Acces.), Lawyers, Laws (indexed) in back of this volume. For Interest Rates, Holidays, etc., see Laws.

TOWN AND COUNTY. County Seats. Figure under town is Federal Reserve District.	NAME OF BANK. *Mem. Am. Bks. Assn. \$State †Mem. State Bks. Assn. fPriv. ♦Mem. Fed. Res. [Etab.]	PRESIDENT.	VICE-PRESIDENT.	CASHIER.	ASS'T CASHIER.	LIABILITIES.			RESOURCES.		PRINCIPAL CORRESPONDENTS.
						PAID-UP CAPITAL	SURPLUS AND PROFITS	DEPOSITS	LOANS & DIS- C'TS. BONDS, SECURITIES	CASH & EX- CHANGES, DUE FROM BANKS	
McCurain... Haskell F 16 10 Pop. 2000	McCurain State Bank... 86-827	C. X. Edwards	V. T. Vaughan	E. L. Moad	Wm. Jordan	\$ 25,000	\$ 2,410	\$ 251,330	\$ 205,760	\$ 66,980	1st N., Ft. Smith, Ark.; Drov. N., Kan. C.; Tradesmens, N., Okla.; Am. N., Stigler.
McLoud... Pottawatomie 10 Pop. 800 E 9	Bank of Commerce... 86-510	Willard Johnston	J. C. Miller	Roy Bowman		10,000	6,730	123,000	102,000	27,000	Union State, Shawnee; Wilkin-Hale State, Okla.
Mead... Bryan J 11 11 Pop. 200	First National Bank... 86-509	D. F. Crist	N. Douglas	W. H. Hollis		25,000	10,000	300,000	200,000	100,000	Seab. N., N. Y.; Fid. N. Bk. & Tr., Kan. C.; Shawnee N., Shawnee.
Medford... Grant A 8 10 Pop. 1500	Farmers State Bank... 86-1002	Green Thompson	G. S. Bruce	Dee Stubbs		10,000	1,950	17,440	22,520	3,880	N. Bk. Com., Kan. C.; State N., Durant, Okla.
Medford... Grant A 8 10 Pop. 1500	FIRST NATIONAL BANK... 86-377	J. T. STEWART FEE IN ADVANCE Reliable Credit	A. S. BROWN CE: Sight drafts, Reports, 25c.	E. G. PALMER 15c minimum; 25c RY US.	minimum charge if paid.	25,000	10,000	350,000	220,000	130,000	Chase N., N. Y.; Fid. N. Bk. & Tr. and N. Bk. Com., Kan. C.; 1st N. Bk., Wichita, and Okla.
Meeker... Lincoln E 10 10 Pop. 500	Grant County Bank... 86-376	H. D. Reed	E. M. Moss	H. D. Reed	Edna Hoagland	20,000	18,000	350,000	250,000	110,000	Han. N., N. Y.; Inter-State N., Kan. C.; 4th N., Wichita; Cent. State and Enid N., Enid.
Meno... Major B 6 10 Pop. 69	Bank of Meeker... 86-630	Willard Johnston	C. M. Cade	M. G. McKee	Dwight J. Wilson	10,000	7,150	170,260	94,480	81,930	Han. N., N. Y.; State N. and Union State, Shawnee.
Meridian... Logan D 9 10 Pop. 300	Citizens Bank... 86-631	A. M. Griffey	N. Douglas	J. P. Lowry		10,000	9,900	165,000	115,000	75,000	Seab. N., N. Y.; Shawnee N., Shawnee.
Miami... Ottawa A 16 10 Pop. 6802	Bank of Meno... 86-829	D. P. Richardson	P. W. Jantz	J. M. Cotton	Mamie Cotton	10,000	700	100,000	60,000	41,000	Am. State, Wichita; Okla. State, Enid; El Reno State, El Reno; N. Bk. Com., Kan. C.
Miami... Ottawa A 16 10 Pop. 6802	State Bank of Meridian... 86-830	J. M. Heath	A. E. Beyer	H. F. McCroskey	M. B. Heath	10,000	2,590	123,000	56,700	75,640	1st N., St. L.; 1st N. and Guthrie Sav., Guthrie.
Milburn... Johnston I 11 11 Pop. 800	FIRST NATIONAL BANK... 86-175	W. L. McWilliams Collections and FEE IN ADVANCE WE REMIT ON	E. L. Neff G. L. Coleman Requests for Cre CE: Plain sight d DAY OF PAYME	M. R. Tidwell	Charles Fox Olaf Baker T be accompanie d by Reports, 50c.	100,000	40,000	1,650,000	1,250,000	375,000	Han. N., N. Y.; 1st N., Kan. C.; Cent. N., St. L.; Ex. N., Tulsa.
Milfay... Creek D 11 10 Pop. 200	Miami State Bank... 86-1090	W. S. O'Bannon	G. W. Beck	T. H. Thompson	W. E. Lindsay	50,000	6,730	416,150	408,160	89,780	Mech. & Metals N., N. Y.; Columbus, N., Kan. C.; Cent. State, Muskogee.
Mill Creek... Johnston H 10 11 Pop. 865	MIAMI TRUST & SAV. BK. Ch. of Bd. Sight Drafts giv WE RENDER E	J. T. READY W. H. TRAPP	A. K. WILDER	L. B. HERING		50,000	15,000	400,000	305,000	71,000	Mech. & Metals N., N. Y.; Fid. N. Bk. & Tr. Kan. C.; Mtle. Tr. Co., St. L.; 1st N., Okla.
Millerton... McCurtain I 15 11 Pop. 200	Ottawa County National Bank... 86-174	J. S. Cheyne	R. J. Tuthill	R. R. Bayless	W. M. Williams	150,000	35,000	1,100,000	900,500	360,000	Mech. & Metals N., N. Y.; Com. Tr. Co., Kan. C.; Franklin St. L.
Minco... Grady F 7 10 Pop. 750	First National Bank... 86-587	H. S. Whitt	J. W. Walker	W. H. Bailey		25,000	12,000	300,000	220,000	100,000	Guaranty State, Okmulgee; Durant N., Durant; Inter-State N., Kan. C.
Moore... Cleveland F 8 10 Pop. 250	First State Bank... 86-586	F. L. Hunnicutt	E. G. Pate	C. E. Hunnicutt		15,000	9,290	132,080	148,420	21,610	N. Bk. Com. and S. W. N. Kan. C.; Guaranty State, Ardmore.
Mooreland... Woodward B 3 10 Pop. 850	Milfay State Bank... 86-1121	J. B. Charles	Oscar Presson	J. B. Charles, Jr.	R. E. Sutton	10,000	2,230	30,880	29,640	9,080	Tra. N., Kan. C.; 1st N., Okla.; Producers State, Tulsa.; Stroud State, Stroud.
Morrison... Noble C 9 10 Pop. 400	First National Bank... 86-517	Felix Penner	P. W. South W. C. Eubank	C. E. Penner		25,000	11,430	259,680	200,240	121,350	New Eng. N., Kan. C.; 1st N., St. L.; State N. Denison.
Morrison... Noble C 9 10 Pop. 400	Home State Bank... 86-1091	J. E. Hood	J. E. Hood	G. T. Webber		15,000	5,800	85,000	67,000	25,000	Secur. N., Okla.; 1st N., Ada and Kan. C.
Morrison... Noble C 9 10 Pop. 400	Bank of Millerton... 86-831	W. C. Taylor	H. E. Robb	B. G. Powell		10,000	9,000	107,000	60,000	58,000	New Eng. N., Kan. C.; Hugo N., Hugo.
Morrison... Noble C 9 10 Pop. 400	Citizens State Bank... 86-474	J. D. Sanders		S. C. McAdams		10,000	5,000	240,950	190,010	59,930	Inter-State N., Kan. C.; 1st State, Okla.
Morrison... Noble C 9 10 Pop. 400	First National Bank... 86-473	B. F. Johnson	C. B. Campbell	R. C. Elledge		25,000	10,000	245,000	170,000	50,000	Imp. & Tra. N., N. Y.; Tra. N., Kan. C.; 1st N., Chickasha; Am. N., Okla.
Morrison... Noble C 9 10 Pop. 400	Bank of Moore... 86-832	J. H. Smith		F. G. Babb		10,000	5,000	175,000	100,000	70,000	Far. N. and Secur. N., Okla.; N. Bk. Com., Kan. C.
Morrison... Noble C 9 10 Pop. 400	Mooreland State Bank... 86-1051	W. M. Enlow	John Rhynard	C. W. Wilson		12,000	2,430	99,610	73,990	38,060	N. Bk. Com., Kan. C.; 1st N., Wichita.
Morrison... Noble C 9 10 Pop. 400	Security State Bank... 86-833	W. S. Murray	L. E. Bouquot E. E. Cox	J. Alan Appelget	V. H. Casad	15,000	9,440	262,420	167,500	110,750	h N., Wichita; Com. Tr. Co., Kan. C.; Cent. Ex., Woodward, Okla.
Morrison... Noble C 9 10 Pop. 400	FIRST NATIONAL BANK... 86-482	L. S. Bagley	T. A. Johnston	R. Belisle	Lula Chappell	25,000	5,920	233,240	226,410	54,600	N. City, N. Y.; Cent. N., St. L.; Muskogee N., Muskogee; Drov. N., Kan. C.
Morrison... Noble C 9 10 Pop. 400	First State Bank... 86-483	W. T. Wisdom		R. G. Toomer	E. E. Toomer	20,000	4,600	315,000	185,000	117,000	Mech. & Metals N., N. Y.; Ex. N., Muskogee; N. Reserve, Kan. C.
Morrison... Noble C 9 10 Pop. 400	Citizens State Bank... 86-637	A. Cunningham	Fred Schroeder John Frank	J. L. Liggett		15,000	3,350	204,000	226,000	93,500	Inter-State N., Kan. C.; Cent. N., Tulsa.; Bk. of Com., Perry.

July, 1920

OKLAHOMA BANKS—McCurain to Morrison

1161

OLDEST NATIONAL BANK IN OKLAHOMA CITY—FIRST NATIONAL BANK



Number under Name of Bank is the New Transit Number given to each bank in U. S. exclusively by The Rand-McNally Bankers' Directory, under the authority of The American Bankers Ass'n.

1162 Number under Name of Bank is the New Transit Number given to each bank in U. S. exclusively by The Rand-McNally Bankers' Directory, under the authority of The American Bankers Ass'n.

OKLAHOMA—Continued

Non-Bank Towns with Nearest Banking Point (Indexed Acces.), Lawyers, Laws (indexed) in back of this volume. For Interest Rates, Holidays, etc., see Laws.

TOWN AND COUNTY. *County Seats. Figure under town is Federal Reserve District.	NAME OF BANK. *Mem. Am. Bks. Assn. \$State ‡Mem. State Bks. Assn. †Priv. ◆Mem. Fed. Res. [Estab.]	PRESIDENT.	VICE-PRESIDENT.	CASHIER.	ASS'T CASHIER.	LIABILITIES.			RESOURCES.		PRINCIPAL CORRESPONDENTS.
						PAID-UP CAPITAL	SURPLUS AND PROFITS	DEPOSITS	LOANS & DIS- C'VE. BONDS, SECURITIES	CASH & EX- CHANGES, DUE FROM BANKS	
Mounds—Creek D 13 10 Pop. 1200	BANK OF MOUNDS *‡\$01 86-477	H. A. McCauley	T. J. Brown, Sr.	G. A. Morriss	J. H. Mitchell	\$ 25,000	\$ 5,500	\$ 360,000	\$ 315,000	\$ 35,000	Mech. & Metals N., N.Y.; Inter-State N., Kan. C.; Sapulpa State, Sapulpa; 1st N., Tulsa.
" "	First National Bank *‡\$02 86-478	Willard Johnston	H. C. Way	Frank Crum		25,000	5,000	250,000	170,000	75,000	Han. N., N.Y.; Cent. N., Tulsa; Fid. N. Bk. & Tr., Kan. C.
Mountain Park—Kiowa 10 Pop. 449 G 3	Planters State Bank *‡\$11 86-580	W. G. Capps	A. M. Trader	H. A. Bragg		20,000	2,350	345,000	167,000	189,000	Peo. N., Kan. C., Kan.; Tradesmens N., Okla.; Okla. State, Frederick.
Mountain View—Kiowa 10 Pop. 1000 F 4	Bank of Mountain View *‡\$15 86-1016	L. T. McAtee	F. W. Fanson	J. I. Dyer	Floyd Eaton Chas. Wells C. E. Study	15,000	1,500	206,000	122,000	95,000	Tradesmens N. and 1st N., Okla.; New Eng. N., Kan. C.
Muldrow—Sequoyah E 17 10 Pop. 671	First National Bank *‡\$99 86-426	A. E. Kobs	A. E. Stinson	H. N. Kinney		25,000	5,000	150,000	100,000	40,000	1st N., Kan. C.; Okla. N., Chickasha; Am. N., Okla.
Mulhall—Logan C 8 10 Pop. 441	First National Bank *‡\$10 86-503	J. E. McDonald	C. W. Stewart	R. H. Walton	Thos. J. Watts	10,000	2,900	115,000	82,000	33,000	New Eng. N., Kan. C.; Merch. N., Ft. Smith, Ark.
" "	Mulhall State Bank *‡\$10 86-582	R. M. Kincaid	A. E. Kincaid	W. R. Kincaid	R. L. Kincaid	15,000	5,000	250,000	189,000	60,000	Midw. N. Bk. & Tr., Kan. C.; 1st N., Okla.
" "	Oklahoma State Bank *‡\$08 86-583	J. J. Donahoe	W. H. Matthews	A. L. Richardson	B. E. Evenson						Com. Tr. Co., Kan. C.; Tradesmens N., Okla.; Okla. State, Guthrie; Secur. State, Ponca City.

MUSKOGEE—(Muskogee, E 14) County Seat, Pop. 35,000—Reserve City
(Federal Reserve District No. 10)

NAME OF BANK. *Mem. Am. Bks. Assn. †State ‡Mem. State Bks. Assn. †Priv. ◆Mem. Fed. Res. [Estab.]	PRESIDENT.	VICE-PRESIDENT.	CASHIER.	ASS'T CASHIER.	LIABILITIES.			RESOURCES.		PRINCIPAL CORRESPONDENTS.			
					PAID-UP CAPITAL	SURPLUS AND PROFITS	INDIVID- UAL DEPOSITS	DEPOSITS OF BANKS	LOANS AND DIS- COUNTS		BONDS, SECURI- TIES, ETC.	MISCEL- LANEOUS RESOURCES	CASH RESOURCES
*CENTRAL STATE BANK *‡\$10 49-51	J. A. DeWitt	J. A. Swindler	C. T. Thompson	M. H. Smith	\$ 100,000	\$ 30,000	\$ 1,100,000	\$ 100,000	\$ 900,000	\$ 141,860		\$ 317,600	Mech. & Metals N., N.Y.; N. Bk. Com. and Com. Tr. Co., Kan. C.
*COMMERCIAL NAT'L BANK *‡\$99 49-2	D. N. FINK	E. D. SWEENEY BEN J. MARTIN	G. T. THOMPSON	H. L. ROSE A. H. DAVIDSON	250,000	100,000	4,300,000	700,000	3,350,000	1,000,000		1,200,000	Seab. N., N. Y.; Cont. & Com. N., Chl.; Cent. N., St. L.; 1st N., Kan. C.
*EXCHANGE NATIONAL BANK 49-5	M. Board	W. T. Wisdom	T. F. King	P. E. Rowsey H. G. Zike	300,000	150,000	2,200,000	1,000,000	1,700,000	300,000		1,000,000	N. City, N. Y.; New Eng. N., Kan. C.; Cent. N., St. L.
*FIRST NAT'L BANK 49-1	H. H. OGDEN	L. W. DUNCAN	J. P. SOLOMON	J. W. HOCKMAN W. E. BENDER	500,000	340,840	5,742,130	1,890,270	6,129,190	912,670	\$ 105,850	1,509,860	Han. N., N. Y.; Cont. & Com'l N., Chl.; Liberty, St. L.; N. Reserve and N. Bk. Com., Kan. C.
Guaranty Trust Co. \$20 49-54	A. C. Trumbo	Villard Martin H. C. Ricketts	Webb Littlefield Sec. and Tr.		150,000								
*MUSKOGEE NATIONAL BANK 49-3	A. C. TRUMBO	R. A. PATTERSON L. C. PARMENTER J. W. GILLILAND E. A. EDMONDSON	L. S. BAGLEY	H. A. HOUSTON GUY CLEAVER	200,000	60,000	2,700,000	800,000	2,500,000	250,000		900,000	Chase N., N. Y.; 1st N., Chl. and St. L.; Inter-State N., Kan. C.
SECURITY STATE BANK *‡\$10 49-10	Milton Young	John W. Brown N. C. Ownby	N. C. Ownby	G. C. Jackson Miles Monaghan	60,000	30,000	900,000	300,000	900,000			300,000	Mech. & Metals N., N. Y.; N. Reserve and Comw. N., Kan. C.; Cent. N., St. L.
Muskogee Clearing House (Members indicated by a *)	D. N. Fink	M. G. Young	E. A. Edmondson	F. H. Grubbs Sec. and Mgr.									

FIRST NATIONAL BANK in Oklahoma City Gives CONSISTENT CAREFUL Service to Customers

1162

OKLAHOMA BANKS—Mounds to Muskogee

July, 1920

1163 Number under Name of Bank is the New Transit Number given to each bank in U. S. exclusively by The Rand-McNally Bankers' Directory, under the authority of The American Bankers Ass'n.

OKLAHOMA—Continued

Non-Bank Towns with Nearest Banking Point (Indexed Access.), Lawyers, Laws (Indexed) in back of this volume. For Interest Rates, Holidays, etc., see Laws.

July, 1920

TOWN AND COUNTY. *County Seats. Figure under town is Federal Reserve District.	NAME OF BANK. *Mem. Am. Bks. Assn. †State Mem. State Bks. Assn. ‡Priv. Mem. Fed. Res. [Estab.]	PRESIDENT.	VICE-PRESIDENT.	CASHIER.	ASS'T CASHIER.	LIABILITIES.			RESOURCES.		PRINCIPAL CORRESPONDENTS.
						PAID-UP CAPITAL	SURPLUS AND PROFITS	DEPOSITS	LOANS & DISC'TS. BONDS, SECURITIES	CASH & EX-CHANGES, DUES FROM BANKS	
Mustang...Canadian E 7 10 Pop. 175	Mustang State Bank...86-834...\$01	E. W. Brindley	J. B. Spitler	D. D. Hulen		\$ 10,000	\$ 3,070	\$ 122,500	\$ 93,800	\$ 39,000	Cent. N., St. L.; Wilkin-Hale State, Okla.
Mutual...Woodward B 2 10 Pop. 264	Farmers Bank...86-835...\$02	Peter Martinson	A. W. Anderson	W. R. Clapham		10,000	4,500	75,000	78,000	15,000	1st N., Woodward, Okla.; Midw. N. Bk. & Tr., Kan. C.
Nardin...Kay A 8 10 Pop. 277	Bank of Nardin...86-836...\$04	G. E. Dowis	N. J. Dowis	George H. Parker	Harry A. Hedrick	10,000	5,000	158,000	103,000	70,000	4th N., Wichita; Inter-State N., Kan. C.; 1st N., Blackwell.
Nash...Grant A 7 10 Pop. 400	Farmers & Merch. Bank...86-833...\$04	J. J. Gibson	Chas. D. Jackson	J. A. Alderson	M. E. Alderson	40,000	3,330	292,550	284,020	51,860	N. Bk. Com., Kan. C.; Garfield Co., Enid.
" " " "	First National Bank...86-1108...\$19	H. H. Champlin	J. T. Butts	W. E. Butts	M. C. Butts	25,000	4,080	130,000	93,480	55,560	1st N., Kan. C. and Enid.
Navina...Logan D 8 10 Pop. 119	Bank of Navina...86-837...\$02	S. W. Hogan		T. A. Montague		10,000	2,000	115,000	132,750	65,000	1st N., Guthrie, Okla.; N. Bk. Com., Kan. C.; Far. N., Okla.
Nelagoney...Osage B 12 10 Pop. 450	First State Bank...86-1136...\$20	A. E. Selby	J. R. McCoy	N. N. Bollman		25,000	2,500	58,570	10,210	71,890	1st N., Okla.; Bk. of Bigheart, Bigheart.
Newalla...Oklahoma E 8 10 Pop. 125	State Bank of Newalla...86-838...\$07		H. T. Douglas	W. H. Jarboe	T. G. Hinson	10,000	1,760	62,370	53,960	18,250	1st N., Kan. C.; Shawnee N., Shawnee.
*Newkirk...Kay A 10 10 Pop. 3000	EASTMAN NATIONAL BANK 86-241...\$93	C. A. GWINN Oldest and strongest Bank in Newkirk. Send your collection items direct and receive quick action.	F. R. ZACHARIAS	W. C. LIERMANN	H. S. INGHAM E. A. HAWTHORN	50,000	10,000	706,130	650,910	191,000	Han. N., N. Y.; New Eng. N., Kan. C.; Garfield Co., Enid; Secur. N., Okla.
" " " "	Farmers State Bank...86-243...\$99	A. A. Slosson	M. H. Slosson	J. H. Coleman		25,000	25,000	400,000	300,000	150,000	N. Bk. Com., N. Y.; Cont. & Com'l N., Chi.; 1st N., Kan. C.
" " " "	First National Bank...86-242...\$93	P. W. Smith	W. F. Smith	W. F. Smith	C. P. Dewey	25,000	13,120	262,630	272,830	37,580	Chase N., N. Y.; 1st N., Kan. C.
" " " "	SECURITY STATE BANK 86-244...\$17	P. S. Mason	W. S. Cline	F. S. Midgley	R. A. Swalley	30,000	7,500	325,000	300,000	80,000	Am. Ex. N., N. Y.; N. Bk. Com., Kan. C.; 1st N., Okla. and Wichita.
New Wilson...Carter I 8 10 Pop. 3000	(See Wilson)										
Ninnekah...Grady G 7 10 Pop. 400	Citizens State Bank...86-839...\$06	R. K. Wootten	L. C. Hutson	J. C. Wade	R. G. Wasson	15,000	9,170	92,320	87,680	25,400	Secur. N., Kan. C.; Okla. N., Chickasha; Tradesmens N., Okla.
Noble...Cleveland F 8 10 Pop. 500	First National Bank...86-840...\$02	R. F. Ellinger	C. M. Holliday	A. E. Ellinger		25,000	18,000	220,000	180,000	45,000	Cent. N., St. L.; Tra. N., Kan. C.; Far. N. and Am. N., Okla.
*Norman...Cleveland F 8 10 Pop. 5004	Farmers National Bank...86-124...\$14	Charles Lauer	J. G. Lindsay	R. V. Downing	C. S. Standley	30,000	24,020	338,930	320,270	102,680	Mech. & Metals N., N. Y.; Fid. N. Bk. & Tr., Kan. C.; Secur. N. and Okla. Stock Yds., N., Okla.
" " " "	FIRST NATIONAL BANK 86-123...\$1900	E. B. JOHNSON OUR SERVICE	P. C. KIDD WILL PLEASE YOU,	WM. SYNNOTT	BERT BAGGETT E. H. STUBBEMAN	100,000	70,000	1,031,000	750,000	376,000	Irving N., N. Y.; N. Bk. Com., St. L. and Kan. C.; 1st N., Okla.
" " " "	Norman State Bank...86-125...\$08	J. W. Barbour	Clyde Pickard	E. K. Himes		15,000	4,300	212,000	170,000	60,000	N. City, N. Y.; 1st N., St. L.; Far. N., Okla.
" " " "	SECURITY STATE BANK 86-998...\$14	C. H. BESSANT Bills of Lading Direct cotton 15c fee must accompany Prompt, Intelligent	WM. MORGAN, JR. given special care drafts remitted company all sight gent Service our	R. W. HUTTO and attention. for at par. drafts to insure Specialty.	DENVER RUNYAN presentation.	50,000	31,200	656,820	581,240	158,890	Mech. & Metals N., N. Y.; Cont. & Com'l N., Chi.; 1st N., Kan. C.; N. Bk. Com., St. L.

OKLAHOMA BANKS—Mustang to Norman

1163

SERVICE—Use the FIRST NATIONAL BANK IN OKLAHOMA CITY—SERVICE



Number under Name of Bank is the New Transit Number given

1164 Number under name of Bank is the New Transit Number given to each bank in U. S. exclusively by The Rand-McNally Bankers' Directory, under the authority of The American Bankers Ass'n.

OKLAHOMA—Continued

Non-Bank Towns with Nearest Banking Point (Indexed Acces.), Lawyers, Laws (Indexed) in back of this volume. For Interest Rates, Holidays, etc., see Laws.

TOWN AND COUNTY. ▲County Seats. Figure under town is Federal Reserve District.	NAME OF BANK. ●Mem. Am. Bks. Assn. \$State ‡Mem. State Bks. Assn. †Priv. ◆Mem. Fed. Res. [Etab.]	PRESIDENT.	VICE-PRESIDENT.	CASHIER.	ASS'T CASHIER.	LIABILITIES.			RESOURCES.		PRINCIPAL CORRESPONDENTS.
						PAID-UP CAPITAL	SURPLUS AND PROFITS	DEPOSITS	LOANS & DISC'TS. BONDS, SECURITIES	CASH & EX-CHANGES, DUE FROM BANKS	
Nowata... Nowata A 13 10 Pop. 4471	Citizens State Bank... ●\$14 86-138	B. H. Robertson...	J. W. Glass.....	M. R. Garnett....	D. H. Lovett.....	\$ 50,000	\$ 25,390	\$ 671,660	\$ 668,540	\$ 84,220	Mech. & Metals N., N. Y.; Comw. N. and Droy. N., Kan. C.; Wilkin-Hale State. Okla.; 1st N., Tulsa.
" " "	Commercial National Bank 86-137 ●\$05	Sam F. Wilkinson..	Hugh Wilkinson..		W. H. Davis.....	50,000	18,700	427,590	559,370	130,150	N. City, N. Y.; 1st N., St. L.; Droy. N., N. Bk. Com., and New Eng. N., Kan. C.; Citiz.-1st N., Independence, Kan.; Ex. N., Tulsa.
" " "	FIRST NAT'L BANK 86-135 ●\$08	J. E. CAMPBELL....	P. S. POWELL.....	J. D. POWELL.....	J. D. HALL WM. H. CARR	50,000	72,100	906,520	1,251,220	250,940	N. City, N. Y.; 1st N., Kan. C. and Okla.; State N., St. L.; Cent. N. and Ex. N., Tulsa.
" " "	NOWATA NATIONAL BANK 86-136 ●\$02	J. A. WETTACK....	J. J. RINER.....	B. G. DOWELL.....	C. B. SEBRING W. J. KELLER	25,000	64,000	567,900	528,900	129,000	Seab. N., N. Y.; Gate City N., N. Bk. Com., and Droy. N., Kan. C.; N. Bk. Com., St. L.; Cent. N., Tulsa.
" " "	ROBERTS REALTY COMPANY '07	W. E. ROBERTS....	J. T. ROBERTS....	W. E. ROBERTS, JR., Sec. and Tr.							
Oakwood... Dawey D 3 10 Pop. 300	Oakwood Bank..... ●\$07 86-842	K. D. Gossom.....	M. N. Gossom.....	J. H. Gossom.....	De Witt Orme....	15,000	300	180,000	210,000	60,000	Cent. State, Enid; S. W. N., Okla.
Ochelata... Washington 10 Pop. 500 B 13	Oklahoma State Bank... ●\$19 86-843	T. J. Ellis, Jr....	B. F. Rowland....	J. D. Engle.....		10,000	2,000	165,000	84,000	54,500	1st N., Tulsa.
Oilton... Creek C 11 10 Pop. 2000	First State Bank..... ●\$15 86-1015	F. W. Abshire....	R. H. Keeler.....	Simpson Hurst....	E. B. Swallum....	50,000	5,000	700,000	500,000	250,000	Mech. & Metals N., N. Y.; N. Reserve, Kan. C.; Producers State, Tulsa; Wilkin-Hale State, Okla.
" " "	Oilton State Bank..... ●\$18 86-1075	H. A. McCaulay..	E. W. Harris.....	H. H. Moore.....	J. L. McGrath....	25,000	3,900	238,000	162,000	60,000	Fid. N. Bk. & Tr., Kan. C.; 1st N., Tulsa; Sapulpa State, Sapulpa.
Okarche... Canadian D 7 10 Pop. 402	First Bank of Okarche... ●\$92 86-844	E. C. Loosen.....	L. E. Loosen.....	Franz H. Loosen..		50,000	5,000	60,000	65,000	50,000	N. Bk. Com., N. Y.; Corn Ex. N., Chi.; Inter-State N. and N. Bk. Com., Kan. C.; Trademans N., Okla.
Okay... Wagoner D 14 10 Pop. 400	First State Bank..... †\$20 86-1155	T. B. Ewing.....	J. E. Chandler....	Amos Marlin....		15,000	1,500	22,320	23,480	13,910	Muskogee N., Muskogee.
Okeene... Blaine C 6 10 Pop. 1250	Citizens State Bank... ●\$01 86-409	H. Clay Willis....	O. G. Graalman...	R. C. Bish.....	E. B. Grennell... Grace G. Martin	25,000	9,000	400,000	275,000	175,000	N. Bk. Com., N. Y.; Fid. N. Bk. & Tr., Kan. C.; Cent. State, Wichita.
" " "	NATIONAL BANK OF OKEENE 86-1042 ●\$16	J. P. Roetzel....	D. M. Slonecker..	G. F. Roetzel....	Paul Tinnerman...	25,000	1,200	250,000	75,000	1065,000	Han. N., N. Y.; 1st N., Kan. C.; Am. N., Okla.
" " "	State Guaranty Bank... ●\$1900 86-410	R. C. Menefee....	O. E. Durham.....	O. E. Durham.....	A. C. Glyckherr... W. N. Marcoux	25,000	7,000	340,000	250,000	60,000	N. Park, N. Y.; Cont. & Com'l N., Chi.; Com. Tr. Co., Kan. C.; 4th N., Wichita; 1st N., Okla.
Okemah-Okfuskee E 12 10 Pop. 3000	Citizens State Bank... ●\$08 86-310	A. B. S. Bonty....	T. V. McMahan....	W. E. Rice.....	L. P. Smith.....	20,000	10,000	450,000	169,000	250,000	Fed. N. Bk. & Tr., Kan. C.; City N., Ft. Smith, Ark.; S. W. N., Okla.; Secur. State, Tulsa.
" " "	First National Bank... ●\$02 86-308	C. C. Walker.....	P. E. Gibson.....	H. A. Dolen.....		25,000	17,420	544,920	468,540	143,800	1st N., Muskogee; Union N., Tulsa; Am. N. Okla.
" " "	Okemah National Bank... ●\$05 86-309	A. J. Martin.....	V. K. Chowning...	R. R. Law.....	F. A. Mitchell... Walter Nichols	60,000	23,270	1,193,140	824,610	533,940	N. Bk. Com., N. Y.; Inter-State N. and 1st N., Kan. C.; 1st N., St. L. and Okla.

1164

OKLAHOMA BANKS — Nowata to Okemah

July, 1920

FIRST NATIONAL BANK in Oklahoma City Gives CONSISTENT CAREFUL Service to Customers

1165 Number under Name of Bank is the New Transit Number given to each bank in U. S. exclusively by The Rand-McNally Bankers' Directory, under the authority of The American Bankers Ass'n.

OKLAHOMA CITY—(Oklahoma, E 8) County Seat Pop. 91,258—Reserve City (Federal Reserve District No. 10)

Non-Bank Towns with Nearest Banking Point (Indexed Acces.), Lawyers, Laws (indexed) in back of this volume. For Interest Rates, Holidays, etc., see Laws.

July, 1920

NAME OF BANK. •Mem. Am. Bks. Assn. †State ‡Mem. State Bks. Assn. †Priv. ◆Mem. Fed. Res. (Estab.)	PRESIDENT.	VICE-PRESIDENT.	CASHIER.	ASS'T CASHIER.	LIABILITIES.				RESOURCES.			PRINCIPAL CORRESPONDENTS.	
					PAID-UP CAPITAL	SURPLUS AND PROFITS	INDIVIDUAL DEPOSITS	DEPOSITS OF BANKS	LOANS & DISCOUNTS	BONDS, SECURITIES, ETC.	MISCELLANEOUS RESOURCES		CASH RESOURCES
*AMERICAN NATIONAL BANK 39-4 •2'01	F. P. JOHNSON J. P. WHATLEY, V. P.	H. B. CARSON J. V. HOLT G. G. SOHLBERG	T. N. WELLS W. E. HIGHTOWER, J. L. CLEVELAND, Jr. A. Cashiers' W. L. HATCHER	G. S. BOSTON J. W. FAHERTY J. L. WALCH	\$ 500,000	\$ 300,950	\$ 9,689,390	\$ 5,432,150	\$ 6,171,430	\$ 3,853,330		\$ 5,315,490	Han. N., N. Y.; Cont. & Com'l N., Chi.; 1st N., St. L.; Drov. N., Kan. C.
Capitol State Bank 39-52 †8'08	J. R. Rowlett	Ida Rowlett	E. C. Rowlett		15,000	300	295,620		146,240	116,280		75,000	1st State, Okla.
*FARMERS NAT. BK. 39-7 •2'03	D. W. HOGAN J. F. WARREN, Ch. of Bd.	W. S. GUTHRIE J. F. WARREN	J. S. HOFFMAN	E. S. WELLS H. E. BLAIR	109,000	137,160	3,060,190	735,990	1,953,080	652,980	\$ 75,710	1,427,830	Han. N., N. Y.; Ft. Dear. N., Chi.; N. Bk. Com., Kan. C.; Cent. N., St. L.; 1st N., Wichita; 1st N., Ft. Worth.
Federal Reserve Bank of Kansas City 39-24 Dist. 10	(Branch of Kansas City, Mo.) (For complete information see page 37)												
*FIRST NATIONAL BANK In Oklahoma City 39-1 •2'93	H. M. JOHNSON E. H. COOKE, Ch. of Bd.	GEO. L. COOKE PRENTISS PRICE R. W. PEEL J. W. TETER M. JONES	R. L. SMITH	F. R. BULL R. M. SCRUGGS H. W. MAUK	500,000	500,000	9,000,000	6,000,000	7,000,000	5,000,000		5,500,000	N. Park and Mech. & Metals N., N. Y.; Cont. & Com'l N., Chi.; New Eng. N., Kan. C.; N. Bk. Com., St. L.
*FIRST STATE BANK 39-13 •2'13	F. P. FINERTY This Bank gets out Collections not tre We appreciate and	R. C. STUART and makes Collection ated as a side line. are prompt.	C. M. BOSWORTH	M. M. BATH	200,000	48,260	2,363,460	710,320	1,321,960	751,870	25,300	1,222,900	Mech. & Metals N., N. Y.; Corn Ex. N., Chi.; New Eng. N., Kan. C.; Cent. N., St. L.
Guaranty Bank 39-57 •2'10	O. H. Everest	W. R. Ramsey	Haskell Irwin		100,000	16,330	1,881,610	25,000	781,680	229,370		503,720	Mech. & Metals N., N. Y.; Cent. N., Tulsa; Midw. N. Bk. & Tr., Kan. C.
LIBERTY NATIONAL BANK 39-19 •18	G. L. BROWNING	C. W. GUNTER P. A. JANEWAY O. B. TEDRICK FAY THOMPSON	O. C. WILLIAMS	J. A. FREIE J. E. WEST G. L. BAIRD M. S. ATKISSON	500,000	100,000	2,500,000	1,000,000	2,150,000	1,200,000	200,000	1,800,000	N. Bk. Com. and N. City, N. Y.; Ft. Dear. N., Chi.; N. Bk. Com., St. L.; Inter-State N. and Fid. N. Bk. & Tr., Kan. C.
(Oklahoma City continued on next page)													

OKLAHOMA BANKS—Oklahoma City

1165

OLDEST NATIONAL BANK IN OKLAHOMA CITY—FIRST NATIONAL BANK



Number under Name of Bank is the New Transit Number given

Number under Name of Bank is the New Transit Number given to each bank in U. S. exclusively by The Rand-McNally Bankers' Directory, under the authority of The American Bankers Ass'n.

OKLAHOMA CITY—Continued

(Federal Reserve District No. 10)

Non-Bank Towns with Nearest Banking Point (Indexed Access.), Lawyers, Laws (indexed) in back of this volume. For Interest Rates, Holidays, etc., see Laws.

1166

NAME OF BANK. •Mem. Am. Bks. Assn. \$State *Mem. State Bks. Assn. †Priv. ◆Mem. Fed. Res. [Estab.]	PRESIDENT.	VICE-PRESIDENT.	CASHIER.	ASS'T CASHIER.	LIABILITIES.				RESOURCES.				PRINCIPAL CORRESPONDENTS
					PAID-UP CAPITAL	SURPLUS AND PROFITS	INDIVIDUAL DEPOSITS	DEPOSITS OF BANKS	LOANS & DISCOUNTS	BONDS, SECURITIES, ETC.	MISCELLANEOUS RESOURCES	CASH RESOURCES	
OKLAHOMA STOCK YARDS NAT. BANK 39-54 *10	T. P. MARTIN, JR.	E. F. BISBEE BEN. MILLS A. WEISMAN	A. WEISMAN	F. C. KNEPPEF H. R. EMPIE G. P. LEE	\$ 250,000	\$ 400,000	\$ 1,800,000	\$ 1,200,000	\$ 2,494,100	\$ 256,750	\$ 10,000	\$ 1,015,550	N. City, N. Y.; 1st N. and Live Stock Ex. N., Chi.; Drov. N., Kan. C.; N. Bk. Com., St. L.
THE ONLY BANK LOCATED AT THE STOCK YARDS. Send your Collections and Cash items direct TO US and they will receive Prompt Attention from Our Officers.													
*SECURITY NATIONAL BANK 39-12 *07	WILLIAM MEE	S. R. RAYMOND WM. RAYMOND J. C. EAGEN, Tr. Officer	G. S. WEITZENHOFER M. C. TRIMBLE, Aud.	G. L. KELLOGG J. C. EAGEN E. E. GRIMES	300,000	252,070	5,270,550	1,982,360	3,683,210	1,620,090	87,880	2,722,390	N. City and Chatham & Phenix N., N. Y.; Corn Ex. N., N. City, and Cont. & Com'l N., Chi.; Inter-State N., 1st N., and N. Bk. Com., Kan. C.; 1st N. and N. Bk. Com., St. L.
CASH COLLECTIONS AND BILL OF LADING DRAFTS will be handled as instructed by the sender. On other collections we give energetic service and expect a fair compensation.													
*SOUTHWEST NATIONAL BANK 39-55 *15	L. T. SAMMONS	J. B. BOEN C. T. ABELL H. G. LEITNAKER T. G. TAYLOR J. B. HINES	G. T. ABELL	E. A. DONATHAN K. G. McELROY	250,000	63,000	2,200,000	1,500,000	2,200,000	500,000	90,000	1,200,000	Mech. & Metals N., N. Y.; Fid. N. Bk. & Tr., Kan. C.; N. Bk. Com., St. L. and Ft. Worth.
R. T. STUART & COMPANY 39-59 *\$1900	R. T. STUART	J. W. SCOGGINS H. P. D. HOWARD	O. E. STUART, Sec. and Tr.	J. G. WATKINS, JR., A. Sec. and A. Tr.	546,705	1,094,960				344,120	1,671,490	53,180	1st N., Liberty N., and Am. N., Okla.; Cent. State, Dallas.
<i>Transacts a general trust company business. Adjustments relating to real estate, inheritance, and contracts throughout Arkansas and Oklahoma made with skill. Among Officers, Finance legitimate enterprises.</i>													
*TRADESMEN'S NATIONAL BANK 39-15 *09	F. J. WIKOFF E. A. WALKER Ch. of Bd.	E. A. WALKER	C. P. VANCE	F. C. MOREY	250,000	75,000	2,250,000	1,500,000	1,950,000	1,250,000		875,000	Mech. & Metals N., N. Y.; 1st N., Chi., St. L., and Kan. C.
TRY US FOR HIGH CLASS SERVICE.													
WILKIN-HALE STATE BANK 39-53 *11	J. L. WILKIN	J. M. HALE W. C. ERNEST	R. H. WILKIN	LUTHER JONES P. RODEN	200,000	27,770	3,304,450		2,430,710	315,870	85,850	699,790	N. Park, N. Y.; N. Bk. Rep., Chi.; Fid. N. Bk. & Tr., Kan. C.; Cent. N., St. L.
Collections receive personal attention by officers of Bank; letters answered promptly.													
ATKINSON WARREN & HENLEY CO. (3½ S. Robinson)	J. F. WARREN	E. L. GRALLE	G. L. HENLEY, Sec. and Tr.	I. C. BROWN, A. Sec.	50,000	50,000							Far. N., Okla. C.
Carefully Selected Farm Loans Are Our Specialty. Best of References Gladly furnished.													
DICKINSON-REED-RANDERSON CO. INC. (600-06 Concord Bldg.)	J. J. DICKINSON	F. M. REED	R. S. RANDERSON, Sec. and Tr.		100,000	22,990							Fletcher-Am. N., Indpls.; Am. N., Oklahoma C.
HIGH GRADE FARM LOANS FOR SALE. Officers of this company have been in the Farm Loan Business from twelve to thirty-three years and have loaned approximately \$15,000,000 without the loss of one cent for the investors. Write us for PARTICULARS.													
Fidelity Trust Company *\$18 (28 N. Hudson Ave.)	R. M. Eacok (Investments)	E. J. Baumbach	J. C. Andrews, Sec.	W. W. Hedges, Tr.	35,700	14,920			84,920		11,980	5,570	Guaranty Tr. Co., N. Y.; Tradesmens N., Okla.
Gum Brothers Company *95 (300-25 Grain Ex. Bldg.)	F. S. Gum (Members Nat'l Farm Loan Ass'n. \$20,000,000.00 Loans in Force.)	L. B. Gum	J. L. Hill, Sec. and Tr.		325,000				20,000,000				Met. and N. Bk. Com., N. Y.; Am. N., 1st N., Liberty N., and Far. N., Okla.
Oklahoma Clearing House (Members indicated by a *)	D. W. Hogan	L. T. Sammons	E. J. Litteer, Sec., Mgr. and Examiner										

1166

OKLAHOMA BANKS—Oklahoma City—Continued

July, 1920

FIRST NATIONAL BANK in Oklahoma City Gives CONSISTENT CAREFUL Service to Customers

Number under Name of Bank is the New Transit Number given

1168 Number under Name of Bank is the New Transit Number given to each bank in U. S. exclusively by The Rand-McNally Bankers' Directory, under the authority of The American Bankers Ass'n.

OKLAHOMA—Continued

Non-Bank Towns with Nearest Banking Point (Indexed Acces.). Lawyers, Laws (indexed) in back of this volume. For Interest Rates, Holidays, etc., see Laws.

TOWN AND COUNTY. *County Seats. Figure under town is Federal Reserve District.	NAME OF BANK. *Mem. Am. Bks. Assn. \$State †Mem. State Bks. Assn. †Priv. ◆Mem. Fed. Res. (Estab.)	PRESIDENT.	VICE-PRESIDENT.	CASHIER.	ASS'T CASHIER.	LIABILITIES.			RESOURCES.		PRINCIPAL CORRESPONDENTS.
						PAID-UP CAPITAL	SURPLUS AND PROFITS	DEPOSITS	LOANS & DISCOUNTS, BONDS, SECURITIES	CASH & EXCHANGES, DUE FROM BANKS	
*Pawhuska... Osage B 11 10 Pop. 6414	American National Bank... *06 86-188	Charles F. Stuart	Robt. S. Stuart	R. M. Grimes		\$ 25,000	\$ 12,000	\$ 192,880	\$ 177,220	\$ 58,910	Mech. & Metals N., N. Y.; 1st N., Chi. and Tulsa; N. Reserve, Kan. C.
	Bank of Commerce... *05 86-187	E. T. Kennedy	J. W. Soderstrom	W. O. Dildine	C. L. Soderstrom	50,000	15,000	570,000	500,000	130,000	Fid. N. Bk. & Tr., Kan. C.; Secur. N. and Comw. N., Okla.
	CITIZENS NATIONAL BANK 86-186	A. W. HURLEY PRENTISS PRICE, Ch. of Bd.	J. L. BIRD R. W. TUCKER	C. F. LAKE	J. W. KEITH	100,000	61,580	2,121,070	1,411,040	909,200	N. Bk. Com., Kan. C.; 1st N., St. L.; 1st N. and Ex. N., Tulsa.
	Citizens Trust Co... *19 86-1111	J. L. Bird	A. W. Hurley E. F. Scott	C. F. Lake, Tr.	E. E. Grinstead, Sec.	100,000					
	FIRST NAT'L BK. 86-185	H. H. BRENNER	W. T. LEAHY	A. N. RUBLE	B. F. MASON	100,000	68,510	1,743,360	1,427,230	534,640	Comw. N. and 1st N., Kan. C.; Cent. N., St. L. and Tulsa.
	Liberty National Bank... *19 86-1107	G. B. Mellott	H. G. Burt	C. E. Riley	Jno. D. Evans	100,000	33,230	510,470	583,430	156,450	N. Bk. Com., N. Y.; Com'l N., Kan. C., Kan.; Union N., Tulsa.
	Stockgrowers State Bank 86-1109	E. S. Shidler	Robert Stuart	W. H. Smith		60,000	8,280	400,000	400,000	42,740	Inter-State N., Kan. C.; Producers State, Tulsa.
*Pawnee... Pawnee B 10 10 Pop. 3000	First National Bank... *94 86-220	C. J. Shapard	G. M. Berry S. Thornton	C. B. Shapard	C. A. Smiley C. C. Roberts	50,000	15,000	650,000	460,000	300,000	Han. N., N. Y.; N. Bk. Com., Kan. C. and St. L.; Cent. N., Tulsa.
	Pawnee National Bank... *05 86-221	C. E. Vandervoort	D. Beardsley	Frank Hudson	A. T. SeEVERS	50,000	10,000	650,000	350,000	320,000	N. Park N. Y.; 1st N., Kan. C. and St. L.; Inter-State N., Kan. C.
	SECURITY STATE BANK 86-219	C. H. Stratton	D. L. Martin	R. W. Stratton		30,000	5,500	275,000	200,000	85,000	Liberty N., N. Y.; Midw. N. Bk. & Tr. and Cont. N., Kan. C.; 1st N., Tulsa.
Peckham... Kay A 9 10 Pop. 400	Peckham State Bank... *16 86-1031	C. A. Gwinn	F. R. Zacharias	Paul B. Ibach		16,000	2,380	84,850	84,420	12,810	New Eng. N., Kan. C.; Garfield Co., Enid.
Pensacola... Mayes B 15 10 Pop. 200	First State Bank... *13 86-976	C. D. Norton	S. E. Adair	Wm. Jones Cook		10,000	3,400	65,000	48,000	17,000	Ex. N., Muskogee; Midw. N. Bk. & Tr., Kan. C.
Perkins... Payne D 10 10 Pop. 750	First State Bank... *92 86-522	L. O. Shannon	L. M. Shannon	David Sasser	Lenore Hudgens	10,000	6,660	102,930	81,900	40,190	1st N. and Secur. State, Guthrie; N. Bk. Com., Kan. C.
	Payne County Bank... *97 86-521	J. A. Hert	W. B. Freeman	C. W. Kenworthy	Marie Carson	20,000	8,000	242,050	114,000	74,400	N. Bk. Com., Kan. C.; 1st N., Guthrie and Stillwater.
*Perry... Noble C 8 10 Pop. 3500	Bank of Commerce... *05 86-164	John A. Hansen	F. C. Seids	Fred Mugler	Henry Henriksen Paul Harding	40,000	3,520	551,070	425,350	160,990	Chase N., N. Y.; Tra. N., Kan. C.; Trademans N., Okla.; 1st N., Tulsa.
	Exchange Bank... *96 86-162	F. G. Moore		H. A. McCandless		15,000	3,500	185,000	135,000	68,000	Han. N., N. Y.; 1st N., Kan. C.; Secur. N., Okla.; Ex. N., Tulsa.
	Farmers & Merchants Bank... *93 86-161	J. M. Taylor		J. H. Ledbetter	H. A. De Lashmutt	30,000		318,000	200,000	100,000	Atlantic N., N. Y.; N. Bk. Com., Kan. C.; Secur. N., Okla.; Producers State, Tulsa.
	FIRST NATIONAL BANK ... *99 86-163	G. A. FOSTER	F. BALDUFF	C. D. JENSEN	G. A. LEY NELLIE V. HOSTETTER	25,000	7,920	400,540	367,850	89,710	Irving N., N. Y.; N. Bk. Com., St. L.; New Eng. N., Kan. C.; Secur. N., Okla.
Pershing... Osage B 11 10 Pop. 1000	Pershing State Bank... *20 86-1146	B. F. Mason	F. T. Williamson F. N. Marrs	F. H. Rock	C. M. Plummer	25,000	2,500	156,740	97,420	83,900	Comw. N., Kan. C.; Producers State, Tulsa; 1st N., Pawhuska.
Picher... Ottawa A 16 10 Pop. 10,000	Bank of Picher... *19 86-1138	C. L. Pratt, Jr.	J. C. Ballard	C. C. Calvert		50,000		300,000	250,000	125,000	1st N., Miami and Okla.
	PICHER NATIONAL BANK ... *20 86-1098	J. V. GREEVER	F. H. DOLSON	W. B. SMITH	PICHER	100,000	10,000				Equipments for Collections to receive most satisfactory service on all cash items and charges reasonable.
Piedmont... Canadian E 7 10 Pop. 300	Piedmont State Bank... *04 86-854	M. Yowell	Edw. Washecheck	Josie Washecheck		10,000	7,000	150,000	110,000	50,000	Citiz. N., El Reno; 1st N., Kan. C.
Pittsburg... Pittsburg G 13 10 Pop. 1000	Bank of Pittsburg... *10 86-855	J. E. Allen	A. U. Thomas	J. R. Hannon	L. L. Freese	10,000	3,500	190,000	235,000	46,560	City N., McAlester; Fid. N. Bk. & Tr., Kan. C.
Pleasant Valley... Logan D 8 10 Pop. 240	First State Bank... *11 86-929	Wm. A. Harris		Roy Harris		10,000	1,600	87,580	64,370	30,480	N. Bk. Com., Kan. C.; Okla. State, Guthrie.
Pocasset... Grady F 7 10 Pop. 300	First National Bank... *17 86-1053	R. K. Wootten	Jack Hill	S. M. Laws		25,000	19,150	159,850	150,000	22,850	N. Bk. Com., St. L.; Okla. N., Chickasha.
	First State Bank... *07 86-856	G. W. Richardson	Jeff Potter	C. M. Roosevelt	May Potter	10,000	3,720	124,390	99,310	38,810	Live Stock State, Kan. C.; El Reno State, El Reno; 1st N., Chickasha; Am. N., Okla.

1168

OKLAHOMA BANKS—Pawhuska to Pocasset

July, 1920

Are You SEEKING ADDITIONAL FACILITIES? CONTEMPLATING A BANKING CHANGE? See the FIRST NATIONAL BANK IN OKLAHOMA CITY

Number under Name of Bank is the New Transit Number given to each bank in U. S. exclusively by The Rand-McNally Bankers' Directory, under the authority of The American Bankers Ass'n.

OKLAHOMA—Continued

Non-Bank Towns with Nearest Banking Point (Indexed Acces.), Lawyers, Laws (indexed) in back of this volume. For Interest Rates, Holidays, etc., see Laws.

July, 1920

TOWN AND COUNTY. *County Seats. Figure under town is Federal Reserve District	NAME OF BANK. *Mem. Am. Bks. Assn. \$State †Mem. State Bks. Assn. †Priv. ◆Mem. Fed. Res. [Estab.]	PRESIDENT.	VICE-PRESIDENT.	CASHIER.	ASS'T CASHIER.	LIABILITIES.			RESOURCES.		PRINCIPAL CORRESPONDENTS.
						PAID-UP CAPITAL	SURPLUS AND PROFITS	DEPOS- ITS	LOANS & DIS- C'TS. BONDS, SECURITIES	CASH & EX- CHANGES, DUE FROM BANKS	
Ponca City... Kay B 9 10 Pop. 7051	Central State Bank...\$19 86-1123	W. H. Vanselous G. L. Miller, <i>Ch. of Bd.</i>	L. H. Patton	H. E. Roberts		\$ 60,000	\$ 3,880	\$ 281,420	\$ 279,270	\$ 78,580	Fid. N. Bk. & Tr., Kan. C.; Wilkin-Hale State, Okla.
" " "	DEPOSIT GUARANTY STATE BANK 86-206...\$10	J. M. Harmon	J. M. Allison	David Allison		25,000	20,000	300,000	240,000	75,000	N. Bk. Com., Kan. C.; Wilkin-Hale State, Okla.
" " "	FARMERS NATIONAL BANK 86-204...\$02	J. J. McGraw	Robert Jamieson	C. O. Johnson	R. N. Clark	50,000	58,640	1,091,940	985,050	411,110	Mech. & Metals N., N. Y.; Fid. N. Bk. & Tr. and N. Bk. Com., Kan. C.; 1st N., Wichita; Far. N. and 1st N., Okla.
" " "	Oklahoma State Bank...\$09 86-203	B. Dawson	C. K. Dawson	C. K. Dawson	H. D. Hotaling	65,000	45,000	1,200,000	900,000	350,000	Seab. N., N. Y.; N. Bk. Com., Kan. C.; Secur. N., Okla.; Ex. N., Tulsa.
" " "	SECURITY STATE BANK 86-1047...\$17	L. K. Meek	E. W. Marland D. J. Donahoe W. H. McFadden	J. M. Beesley	C. S. Foulds	300,000	39,390	2,549,330	3,028,110	510,600	Mech. & Metals N., N. Y.; Ex. N., Tulsa; Com. Tr. Co., Kan. C.; 1st N., Okla.; 4th N., Wichita.
Pondcreek... Grant B 7 10 Pop. 1500	Farmers National Bank...\$93 86-375	J. H. Asher		R. E. Bunyan		25,000	10,000	350,000	325,000	70,000	N. Bk. Com., Kan. C.; 1st N., Enid; Secur. N., Okla.
" " "	FIRST STATE BANK 86-374...\$93	F. J. Gentry	L. W. McGivney	H. J. Stover		35,000	7,600	405,960	323,960	117,350	Comw. N., Kan. C., Mo.; Cent. State, Enid; Liberty N., Okla.
Pontotoc... Johnston H 11 11 Pop. 500	Bank of Pontotoc...\$05 86-857	Leon Kahn	W. E. Smith	E. D. Barnes		10,000	6,500	100,000	87,000	22,000	1st N., Kan. C.; Secur. N., Okla.; Guaranty State, Ardmore.
Porter... Wagoner D 14 10 Pop. 700	First National Bank...\$05 86-511	W. S. Vernon		Dee German	P. J. Harris	25,000	15,000	295,000	150,000	60,000	1st N., Kan. C.; Com'l N., Muskogee.
" " "	Porter State Bank...\$08 86-512	L. M. Garrett		C. C. Brents	G. L. Cash	15,000	8,320	124,000	84,000	58,720	1st N. and Secur. State, Muskogee; Drov. N., Kan. C.
Porum... Muskogee E 14 10 Pop. 1000	American State Bank...\$16 86-540	N. D. Blackstone	E. Shackelford	J. C. Rhodes	H. R. Plunkett Fletcher Hall Ross Bronaugh	20,000	2,000	145,000	229,000	27,000	1st N. and Secur. State, Muskogee; Fid. N. Bk. & Tr., Kan. C.; Sapula State, Sapula.
" " "	Guaranty National Bank...\$20 86-541	T. B. Mathews	J. M. McLemore F. Loyd Finklea	W. A. Battles		25,000	2,500			27,500	N. Bk. Com., Kan. C.; Muskogee N., Muskogee.
*Poteau... Le Flore F 17 10 Pop. 3000	Central State Bank...\$19 86-259	G. O. Nolley	C. D. Buckley	T. Nolley		25,000	5,270	294,460	256,940	56,290	N. Bk. Com., Kan. C.; 1st N., Ft. Smith and Muskogee.
" " "	FIRST NATIONAL BANK 86-250...\$04	D. M. Boal	J. W. Bryan	S. J. Doyle	V. P. Sorrels N. P. Wood	25,000	16,540	519,050	461,010	124,590	Mech. & Metals N., N. Y.; Cent. N., St. L.; Drov. N., Kan. C.; 1st N., Ft. Smith, Ark.
" " "	Leflore County Bank...\$07 86-261	Frank Lewis	R. P. White T. Goode	E. G. Goodnight	Perry C. Bolger	27,000	5,510	415,050	253,620	189,180	Ark. Valley, Ft. Smith, Ark.; N. Bk. Com., Kan. C.
Prague... Lincoln E 11 10 Pop. 1500	First National Bank...\$02 86-386	J. O. Meyer	E. L. Conklin	George R. Sutton	Edw. McKim	25,000	11,760	357,940	127,960	185,470	Tra. N., Kan. C.
" " "	First State Bank...\$08 86-388	J. B. Charles	Geo. R. Sutton	J. O. Meyer	L. P. Wilson	10,000	11,000	220,000	160,000	40,000	Tradesmens N., Okla.; New Eng. N., Kan. C.
" " "	Prague National Bank...\$06 86-387	C. C. Bush	R. G. Casey	A. P. Slover	C. P. Ellis	25,000	10,000	450,000	275,000	200,000	Seab. N., N. Y.; 1st N., Kan. C.
Preston... Okmulgee E 13 10 Pop. 1000	Oklahoma State Bank...\$10 86-859	M. D. Ham	E. B. Ham	B. F. Brown		10,000	5,520	120,210	78,620	55,470	1st N., Tulsa; Comw. N., Kan. C.; Bk. of Com. and Cent. N., Okmulgee.
Prue... Osage C 11 10 Pop. 200	(See Hominy)										
*Pryor... Mayes C 15 10 Pop. 2500	American State Bank...\$12 86-264	W. T. McCollough	E. A. Edmondson J. W. Shutt	Karl J. Moore	J. L. McCulloch	25,000	5,000	185,000	155,000	55,000	Muskogee N., Muskogee; Drov. N., Kan. C.
" " "	Citizens Bank & Trust Co. of Pryor Creek...\$03 86-265	J. C. Hogan	T. H. Hayden C. B. Markham	E. M. Bowers		25,000	29,000	300,000	300,000	50,000	Fid. N. Bk. & Tr., Kan. C.; Ex. N., Muskogee; 1st State, Vinita.
" " "	First National Bank...\$1900 86-262	W. A. Graham	O. R. Graham	C. D. Mitchell	Joe Hillin	50,000	50,000	400,000	375,000	100,000	Han. N., N. Y.; N. Bk. Com., Kan. C.; 1st N., Muskogee.
*Purcell... McClain G 8 10 Pop. 2800	Chickasaw National Bank...\$02 86-189	B. H. Love	R. E. Leavitt W. L. Griffin James Crawford	J. H. Dyer	Joe C. Love	100,000	30,000	550,000	468,000	157,000	N. Bk. Com., N. Y.; New Eng. N., Kan. C.; Am. N. and Okla. Stock Yds. N., Okla.
" " "	McClain County State Bank...\$20 86-1161	J. H. Perry	E. L. Sheets	J. H. Wells		30,000	3,000				Mech. & Metals N., N. Y.; 1st N., Kan. C. and Okla.
" " "	Purcell Bank & Trust Co...\$05 86-190		J. H. Perry, Active J. R. Feland, Active	A. F. Tooley, Tr.	S. L. Williams, Jr., Sec.	25,000	11,190	308,500	272,200	140,900	Mech. & Metals N., N. Y.; 1st N., Kan. C.; 1st N., Okla.
Putnam... Dewey D 4 10 Pop. 175	First State Bank...\$04 86-861	E. D. Foster	E. E. Huff	Frank Waddell	Anna L. Waddell Wm. Randle	10,000	4,800	157,000	100,000	74,000	Han. N., N. Y.; New Eng. N., Kan. C.
Quapaw... Ottawa A 16 10 Pop. 2000	Bank of Quapaw...\$06 86-862	D. C. DeVilliers	Z. L. Douthat	S. J. Chambers		50,000	8,000	200,000	200,000	60,000	Inter-State N., Kan. C.; 1st N., Miami and Okla.; N. Bk. of Claremore, Claremore.
" " "	First National Bank...\$18 86-1080	C. A. Douthat	W. I. Bingham	P. M. Smith		25,000	2,500	100,000	85,000	40,000	1st N., Miami; New Eng. N., Kan. C.

OKLAHOMA BANKS—Ponca City to Quapaw

OLDEST NATIONAL BANK IN OKLAHOMA CITY—FIRST NATIONAL BANK



Number under Name of Bank is the New Transit Number given

1170 Number under Name of Bank is the New Transit Number given to each bank in U. S. exclusively by The Rand-McNally Bankers' Directory, under the authority of The American Bankers Ass'n.

OKLAHOMA—Continued

Non-Bank Towns with Nearest Banking Point (Indexed Acces.), Lawyers, Laws (indexed) in back of this volume. For Interest Rates, Holidays, etc., see Laws.

TOWN AND COUNTY. *County Seats. Figure under town is Federal Reserve District.	NAME OF BANK. *Mem. Am. Bks. Assn. †State ‡Mem. State Bks. Assn. †Priv. ◆Mem. Fed. Res. (Estab.)	PRESIDENT.	VICE-PRESIDENT.	CASHIER.	ASS'T CASHIER.	LIABILITIES.			RESOURCES.		PRINCIPAL CORRESPONDENTS.
						PAID-UP CAPITAL	SURPLUS AND PROFITS	DEPOS- ITS	LOANS & DIS- C'TS. BONDS, SECURITIES	CASH & EX- CHANGES, DUE FROM BANKS	
Quay Pawnee C 10 10 Pop. 2000	First State Bank 86-1060	M. G. Custer	C. M. Prowant	Henry Henson	W. L. Clark	\$ 15,000	\$ 2,600	\$ 190,000	\$ 137,460	\$ 64,000	Ist N., Okla.; Yale State, Yale; Comw. N., Kan. C.
Quinlan Woodward B 3 10 Pop. 250	Quinlan State Bank 86-864	Rex Nordyke	D. H. Powers	E. S. Finley	Bernice Gardner	15,000	3,570	180,000	176,360	89,440	N. Bk. Com., Kan. C.; 4th N., Wichita; Gerlach and Cent. Ex., Woodward.
Quinton Pittsburg F 14 10 Pop. 2000	Farmers State Bank 86-487	A. J. Martin	J. H. Fitzner	DeWitt Knight	W. E. Robison	12,500	11,400	158,230	116,470	68,330	Cent. N., St. L.; Merch. N., Ft. Smith, Ark.
Ralston Pawnee B 11 10 Pop. 750	Bank of Commerce 86-527	J. O. Cales	G. H. Smith	G. K. Marshall		10,000	7,500	155,000	105,000	65,000	Ist N., Okla. and Ft. Smith, Ark.; Drov. N., Kan. C.; Ex. N., Muskogee.
Ramona Washington B 13 10 Pop. 800	Bank of Commerce 86-527	J. O. Cales	G. H. Smith	G. K. Marshall		10,000	7,500	155,000	105,000	65,000	Mech. & Metals N., N. Y.; 1st State N., Okla.; New Eng. N., Kan. C.
Randlett Cotton I 5 10 Pop. 300	First National Bank 86-525	J. A. Stuart		Virgil M. Harry		25,000	6,500	150,000	150,000	37,600	N. Bk. Com. and Comw. N., Kan. C.; Secur. N., Okla.
Ravia Johnston I 10 11 Pop. 1000	Citizens State Bank 86-470	J. P. Greenwood	J. Rittle	H. C. Bigham	W. B. Wallace	25,000	6,000	250,000	200,000	45,000	Gate City N., Kan. C.; Bartlesville N., Bartlesville.
Red Fork Tulsa C 12 10 Pop. 1500	Bank of Randlett 86-534	C. W. Reid	Ernest Knight	G. W. Berry		15,000	6,580	236,170	189,740	64,970	Drov. N., Kan. C.; Muskogee N., Muskogee; City N. Bk. of Com., Wichita, Falls.
Red Oak Latimer G 15 10 Pop. 500	Bank of Randlett 86-534	C. W. Reid	Ernest Knight	G. W. Berry		15,000	6,580	236,170	189,740	64,970	Drov. N., Kan. C.; Muskogee N., Muskogee; City N. Bk. of Com., Wichita, Falls.
Redrock Noble B 9 10 Pop. 500	Bank of Red Fork 86-866	L. R. Henry	A. E. Henry	Cecil L. Henry	R. H. Henry	5,000	4,000	75,000	55,500	25,000	Ist N., Tulsa; Sapulpa State, Sapulpa.
Reeding Kingfisher D 7 10 Pop. 50	Bank of Red Oak 86-867	W. S. Elliott	I. C. Talley	R. L. Wear	J. M. Green A. A. Talley	20,000	4,100	200,470	149,360	46,940	McAlester Tr. Co., McAlester; 1st N., Ft. Smith; N. Bk. Com., Kan. C.; Latimer Co. N., Wilburton.
Renfrow Grant A 7 10 Pop. 150	Red Rock State Bank 86-868	John A. Hansen	W. T. Donahoe	R. Schultz		20,000	3,500	195,000	144,000	80,000	Bk. of Com., Perry; Inter-State N., Kan. C.; Secur. State, Ponca City.
Richardville McIntosh F 14 10 Pop. 500	State Bank of Reeding 86-1021	S. W. Hogan	J. B. Caron	E. B. Downing		10,000	2,500	60,000	75,000	10,000	N. Bk. Com., Kan. C.; 1st N., Cashion.
Richland Canadian E 7 10 Pop. 200	Bank of Renfrow 86-869	H. D. Reed	A. M. Edwards	Chas. M. Jacobson		10,000	5,580	164,850	108,120	69,100	4th N., Wichita; Inter-State N., Kan. C.; Cent. State, Enid.
Richmond Woodward C 3 10 Pop. 25	Richardville State Bank 86-1034	Eastman Richard	J. B. Lucas, Jr.	W. P. Lerblance	J. M. Johnson	10,000	2,170	45,800	44,210	13,820	Ex. N., Muskogee.
Ringling Jefferson I 8 10 Pop. 1500	Richland State Bank 86-981	Jno. W. Jones		Thos. M. Luper	A. C. Luper	10,000	1,150	65,000	70,000	10,000	Secur. State, Guthrie.
Ringwood Major B 6 10 Pop. 400	Bank of Richmond 86-872	H. L. Anderson	J. B. Ellis	E. K. Lee	W. P. Altaffer	10,000	1,000	58,260	78,700	10,700	N. Bk. Com., Kan. C.; Gerlach, Woodward; Secur. State, Wichita.
Ripley Payne D 10 10 Pop. 300	FIRST NATIONAL BANK 86-1001	E. F. James	L. P. King	A. C. Surnney	J. T. Bryon	50,000	16,760	271,010	264,630	38,040	Inter-State N., Kan. C.; Am. N., Okla.; 1st N., Ardmore.
Rocky Washita F 3 10 Pop. 500	FIRST STATE BANK 86-1005	J. M. ROBERSON The personal service bank. Our facilities for handling your business are the best. For prompt and efficient service, try us.	A. McCROY D. C. CLOUGH	40,000	15,550	411,180	279,470	179,910	179,910	179,910	N. Reserve, Kan. C.; Guaranty State, Ardmore; Secur. N., Okla.
Roff Pontotoc H 10 10 Pop. 1500	Bank of Ringwood 86-873	P. H. File	M. M. File	W. A. Fuller	Katie Harter	10,000	2,830	114,410	100,190	36,600	New Eng. N., Kan. C.; Okla. State, Enid.
Roosevelt Kiowa G 3 10 Pop. 500	Farmers State Bank 86-621	W. E. Berry	T. N. Berry	E. J. Blank	Austin Goom	10,000	2,680	165,000	113,770	61,540	Secur. N., Okla.; Okla. State, Guthrie; St. Ill-water N., Stillwater.
Rosedale McClain F 8 10 Pop. 200	Citizens State Bank 86-617	D. E. Burrow	B. A. Dyas	J. F. Bolding		10,000	5,000	190,000	155,000	50,000	Secur. N., Kan. C.; Okla. N., Chickasha, Okla.; 1st State, Okla.
Rosston Harper A 1 10 Pop. 250	State Bank of Rocky 86-616	W. B. Stephens	A. C. Means	Chas. Hart	Fred Bunch	25,000	9,890	286,000	163,170	147,880	N. Bk. Com., Kan. C.; 1st N., Okla.
Rush Springs Grady G 7 10 Pop. 1200	Farmers & Merchants Nat'l Bank 86-883	M. D. Timberlake	Randolph Laurence	B. E. Braselton	G. J. Morton B. Strange	25,000	5,000	206,000	206,000	100,000	Ist N., Kan. C. and Ada.
Ryan Jefferson J 7 10 Pop. 2500	First National Bank 86-382	H. Hughes	M. Hughes	A. J. Crain		30,000	13,000	425,000	300,000	150,000	Han. N., N. Y.; Cent. N., St. L.; N. Bk. Com., Kan. C.; Secur. N., Okla.
	First Bank of Roosevelt 86-646	A. M. Edmundson	W. H. Edmundson	Harvey Edmundson	Mabel Saunders	15,000	11,190	200,000	150,000	50,000	City Guaranty, Hobart; Drov. N., Kan. C.; Am. N., Okla.
	American State Bank 86-874	D. B. Harrison	S. O. Smith	C. B. Godard		20,000	6,000	118,000	82,000	60,000	Purcell Bk. & Tr. Co., Purcell.
	First National Bank 86-1019	R. H. Ross	H. Walker	L. R. Flint	Maud M. Rathbun	25,000	8,500	145,000	190,000	20,000	Irving N., N. Y.; 1st N., Wichita.
	First National Bank 86-441	G. W. Hill	L. W. Long	M. J. Collins	Jno. J. Lents	30,000	16,000	300,000	215,000	100,000	Inter-State N., Kan. C.
	First State Bank 86-445	C. S. Denton	J. J. Gant	Jas. Ballew	John Davis	25,000	7,500	218,000	190,000	10,340	S. W. N., Okla.; Okla. N., Chickasha; Secur. N., Kan. C.
	First National Bank 86-350	E. L. Worrell	J. H. Whiteside	R. E. Fisher	W. J. Dickson	50,000	31,790	600,000	565,000	117,000	Han. N., N. Y.; Drov. N., Kan. C.; 1st N., Okla.; Ft. Worth N., Ft. Worth.
	Peoples Bank & Trust Co. 86-351	M. H. Barrett	O. B. Garrison C. N. Norman	Jones Barrett		25,000	14,860	528,000	206,000	503,000	1st N. and N. Bk. of Com., Ft. Worth; Merch. & Plan. N., Sherman, Tex.; Tradesmens N., Okla.

1170 OKLAHOMA BANKS—Quay to Ryan July, 1920

Are You SEEKING ADDITIONAL FACILITIES? CONTEMPLATING A BANKING CHANGE? See the FIRST NATIONAL BANK IN OKLAHOMA CITY

1171 Number under Name of Bank is the New Transit Number given to each bank in U. S. exclusively by The Rand-McNally Bankers' Directory, under the authority of The American Bankers Ass'n.

OKLAHOMA—Continued

Non-Bank Towns with Nearest Banking Point (Indexed Access), Lawyers, Laws (indexed) in back of this volume. For Interest Rates, Holidays, etc., see Laws.

TOWN AND COUNTY. *County Seats. Figure under town is Federal Reserve District.	NAME OF BANK. *Mem. Am. Bks. Assn. \$State ‡Mem. State Bks. Assn. †Priv. ◆Mem. Fed. Res. [Estab.]	PRESIDENT.	VICE-PRESIDENT.	CASHIER.	ASS'T CASHIER.	LIABILITIES.			RESOURCES.		PRINCIPAL CORRESPONDENTS.
						PAID-UP CAPITAL	SURPLUS AND PROFITS	DEPOS- ITS	LOANS & DIS- C'Y. BONDS, SECURITIES	CASH & EX- CHANGES, DUE FROM BANKS	
Salina..... Mayes C 15 10 Pop. 300	Bank of Salina.....*2'12 86-967	T. L. Walkinshaw.	J. M. Wagnon.....	H. E. Purdy.....		\$ 10,000	\$ 1,000	\$ 63,000	\$ 28,000	\$ 20,000	Com. Tr. Co., Kan. C.; Muskogee N., Mus- kogee.
*Sallisaw... Sequoyah E 16 10 Pop. 3500	Citizens National Bank...*2'14 86-996	L. C. Moore.....	J. A. Morrow.....	R. W. Armstrong..	N. D. Rhodes.....	30,000	10,000	235,000	216,000	86,690	1st N., Kan. C. and Ft. Smith.
"....."	First National Bank...*2'01 86-208	W. H. McDonald..	Gus Warshauer....	J. E. McDonald....	Ray O. Weems....	50,000	10,000	684,540	596,650	106,840	1st N., Muskogee; Merch.-Lac. N., St. L.; New Eng. N., Kan. C.; Merch. N., Ft. Smith.
"....."	Sallisaw Bank & Trust Co. *2'07 86-209	D. P. Delaney.....	W. N. Francis.....	Thomas J. Delaney	Emma Stevenson..	31,000	21,820	466,420	408,950	73,230	Mech. & Metals N., N. Y.; Cent. N., St. L.; Midw. N. Bk. & Tr., Kan. C.; City N., Ft. Smith.
Saltfork..... Grant B 7 10 Pop. 200	State Exchange Bank...*2'1900 86-875	W. C. Muegge.....	A. Ingram.....	E. O. Brewer.....	Victor Ingram.....	10,000	2,060	150,000	80,000	30,000	Inter-State N., Kan. C.; Cent. State and Okla. State, Enid.
Salt Springs... Harper B 4 10 Pop. 100 (Waynoka P. O.)	Citizens State Bank...‡\$'20 86-1153	D. H. Powers.....	L. B. Krouth.....	A. C. Clothier.....		10,000	760	8,540	8,650	1,030	4th N., Wichita; Cent. Ex., Woodward.
Sand Springs... Tulsa C 12 10 Pop. 6000	Guaranty State Bank...*1'17 86-1048	O. L. Stewart.....	W. C. Best.....	H. E. Stewart.....		25,000	9,080	325,000	287,610	71,460	Han. N., N. Y.; 1st N., Tulsa; Tra. N., Kan. C.
"....."	Sand Springs State Bk. *1'13 86-950	Chas. Page.....	E. A. Page.....	C. B. Rawson.....	E. M. Monsell.....	25,000	14,350	420,000	300,000	125,000	Ex. N., Tulsa; Com. Tr. Co., Kan. C.; 1st State, Okla.
*Sapulpa... Creek C 12 10 Pop. 18,000	AMERICAN NATIONAL BANK 86-61 *2'05	L. B. JACKSON	H. H. JOHNSON W. C. HOOVER	J. D. BERRY	R. E. CARDWELL J. A. SMITH	100,000	49,840	1,888,200	1,346,740	697,510	N. Bk. Com., N. Y.; New Eng. N., Kan. C.; Am. N. and 1st N., Okla.; 1st N., St. L.
"....."	Bank of Commerce...*2'16 86-1038	H. C. Hughes.....	W. B. Key.....	H. H. Kinnaird....		50,000	10,000	800,000	597,000	295,000	Mech. & Metals N., N. Y.; New Eng. N., Kan. C.; State N., Okla.; Producers State and Union N., Tulsa.
"....."	FIRST NATIONAL BANK 86-59 *2'01	C. J. BENSON	F. B. REED E. T. CREEGAN	I. F. MCGEE	R. H. BARTLETT	50,000	69,080	1,131,900	1,038,330	262,640	Mech. & Metals N., N. Y.; Cont. & Com'l N., Chi.; N. Bk. Com., Kan. C.; N. Bk. Com., St. L.
"....."	SAPULPA STATE BANK 86-63 *2'10	H. A. McCauley	J. G. ELLINGHAUSEN	O. B. PICKETT	H. L. PAYNE R. G. HOAGLAND	100,000	47,500	2,040,000	1,679,000	440,000	Mech. & Metals N., N. Y.; Inter-State N., Fid. N. Bk. & Tr., and N. Bk. Com., Kan. C.; Cent. N., St. L.
Sasakwa... Seminole G 11 10 Pop. 450	Bank of Sasakwa.....*2'06 86-876	J. H. Fleet.....	J. D. Boxley.....	W. B. Osborn.....	Sara Cummings...	15,000	10,000	200,000	150,000	40,790	Inter-State N., Kan. C.; 1st N., Holdenville.
Savanna... Pittsburg G 13 10 Pop. 600	First State Bank.....*2'14 86-1006	J. F. Kirby.....	P. T. Pitts.....	M. T. Murphy.....	Aurilla Mackey...	10,000	2,490	117,680	97,190	32,980	N. Bk. Com., Kan. C.; 1st N., McAlester; S. W. N., Okla.
Sawyer... Choctaw I 14 11 Pop. 210	First State Bank.....\$'20 86-1145	J. D. Moore.....	W. C. Wilson.....	O. M. Frederick...		10,000	2,500				
*Sayre... Beckham F 1 10 Pop. 1881	Beckham County National Bk. *2'11 86-255	H. A. Russell.....	W. P. Turner.....	O. M. Marsh.....	W. E. Simmonds...	25,000	11,550	350,000	200,000	129,000	New Eng. N., Kan. C.; 1st N., St. L.; Far. N., Okla.; 1st N., Wichita.
"....."	First National Bank...*1'11 86-422	E. K. Thurmond..	Guy Ford.....	J. L. Thurmond...	J. C. Hood.....	25,000	26,000	725,000	400,000	360,000	Mech. & Metals N., N. Y.; Cent. N., St. L.; N. Bk. Com., Kan. C.; Am. N., Okla.
Scipio... Pittsburg F 13 10 Pop. 150	Scipio State Bank...*1'12 86-449	R. P. Brewer.....	T. Myers J. C. Schlicht	E. L. Wilson.....		10,000	2,500	61,000	49,000	20,000	1st N., McAlester; N. Bk. Com., Kan. C.

July, 1920

OKLAHOMA BANKS—Salina to Scipio

1171

FIRST NATIONAL BANK in Oklahoma City Gives { CONSISTENT CAREFUL } **Service to Customers**



Number under Name of Bank is the New Transit Number given

Number under Name of Bank is the New Transit Number given to each bank in U. S. exclusively by The Rand-McNally Bankers' Directory, under the authority of The American Bankers Ass'n.

OKLAHOMA—Continued

Non-Bank Towns with Nearest Banking Point (Indexed Access.), Lawyers, Laws (indexed) in back of this volume. For Interest Rates, Holidays, etc., see Laws.

1172

TOWN AND COUNTY. *County Seats. Fig. under town is Federal Reserve District.	NAME OF BANK. *Mem. Am. Bks. Assn. \$State †Mem. State Bks. Assn. †Priv. ◆Mem. Fed. Res. [Estab.]	PRESIDENT.	VICE-PRESIDENT.	CASHIER.	ASS'T CASHIER.	LIABILITIES.			RESOURCES.		PRINCIPAL CORRESPONDENTS.
						PAID-UP CAPITAL	SURPLUS AND PROFITS	DEPOSITS	LOANS & DISC'TS. BONDS, SECURITIES	CASH & EXCHANGES, DUES FROM BANKS	
Seiling Dewey O 4 10 Pop. 690	First National Bank •\$07 86-628	F. C. Strauss	C. C. Jaquith	T. L. Davis	Houston Bush	\$ 25,000	\$ 7,000	\$ 197,710	\$ 180,370	\$ 48,670	Secur. N., Kan. C.; Union Stock Yds. N., Wichita.
	Seiling State Bank •\$17 86-1067	W. L. Pittman	W. E. Jaquith	Florence Pittman		10,000	3,640	113,120	88,610	36,320	N. Bk. Com., Kan. C.; Gerlach, Woodward; 4th N., Wichita; 1st N., Okla.
Seminole Seminole F 11 10 Pop. 1500	First National Bank •\$09 86-571	J. H. Killingsworth	N. Douglas	W. E. Harber	D. A. Killingsworth	25,000	7,500	380,000	247,500	195,000	Mech. & Metals N., N. Y.; N. Bk. Com., St. L.; Shawnee N., Shawnee.
	First State Bank •\$06 86-570	C. M. Cade	H. A. Barn	F. Knappenberger	M. E. Templeton	25,000	11,000	290,000	225,000	50,000	State N., Shawnee; N. Bk. Com., Kan. C.; Wilkin-Hale State, Okla.
Sentinel Washita F 3 10 Pop. 1500	First National Bank •\$71 86-422	J. W. Neil	R. E. Neil	L. F. Alspaugh	H. E. Bockock	25,000	15,000	370,000	250,000	150,000	Coal & Iron N., N. Y.; Fid. N. Bk. & Tr., Kan. C.; Am. N., Okla.
	Security State Bank •\$19 86-1118	A. C. Taylor	W. B. Stephens	W. O. Callaway	Paul Jones	20,000	3,000	470,000	285,000	185,000	N. Bk. Com., Kan. C.; Am. N., Okla.
Shamrock Creek D 11 10 Pop. 3000	Citizens Bank •\$15 86-675	L. O. Shannon	A. A. Seaton	F. N. Jondahl		10,000	9,000	200,000	120,000	99,000	Tra. N., Kan. C.; Union N., Tulsa; Drumright State, Drumright.
	FIRST STATE BANK •\$15 86-1034	C. E. JACKSON Collections have personal attention of an officer with each signature prompt, personal attention and attention.	H. H. JOHNSON e personal attention of an officer with each signature prompt, personal attention and attention.	HOMER D. KEY on all Collections of Notes, Drafts, and Drafts, which etc. Receipts will be credited on charges when collected.	W. E. HAMLIN of this bank. ht draft for presentation and attention.	15,000	5,000	250,000	140,000	100,000	New Eng. N., Kan. C.; Am. N., Sapulpa; 1st N., Okla.; Drumright State, Drumright.
Sharon Woodward C 2 10 Pop. 500	Sharon State Bank •\$12 86-947	J. A. Trotter	L. B. Krouth	J. Brackett	K. H. Grantham	10,000	3,280	100,110	75,130	28,700	Drov. N., Kan. C.; 1st N., Okla.; Cent. Ex., Woodward, Okla.
	Bank of Shattuck •\$11 86-342	J. L. Pryor		W. H. Lothman		15,000	4,000	150,000	117,000	15,600	Comw. N., Kan. C.; Gerlach, Woodward.
Shattuck Ellis O 1 10 Pop. 1500	Shattuck National Bank •\$09 86-343	J. H. C. Stuart	R. S. Oates	J. L. Stuart	W. E. Stuart	30,000	10,000	400,000	250,000	190,000	N. City, N. Y.; N. Bk. Com., Kan. C.; 4th N., Wichita.
	NAT'L BK. OF COMMERCE •\$11 86-31	WALLACE ESTILL, JR. Personal presentation given daily. Send 25c in Stamp made promptly.	A. J. FLUKE	L. G. WEBSTER	S. J. LARSON	100,000	41,750	1,280,160	1,362,280	229,570	1st N., Chi. and St. L.; Comw. N., Kan. C.; 1st N., Okla.
Shawnee Pottawatomie E 10 10 Pop. 15,348	SECURITY STATE BANK •\$10 86-34	Jno. W. Jones	J. L. Roebuck	Leo Hughes	J. S. Ellis Haylor Fisher	60,000	25,000	1,550,000	1,050,000	450,000	Seab. N., N. Y.; N. City, Chi.; Comw. N., Kan. C.; 1st N., St. L.
	SHAWNEE NATIONAL BANK •\$98 86-30	H. T. DOUGLAS	J. M. AYDELOTTE H. T. RIDDLE	L. L. HUMPHREYS S. J. WARD, A. Cash.	L. G. BOCHER T. G. MALAHY	150,000	83,730	2,785,430	2,388,010	474,850	Seab. N., N. Y.; 1st N., St. L.; N. Bk. Com., Kan. C.
Skedee Pawnee B 10 10 Pop. 289	STATE NATIONAL BANK •\$02 86-32	J. H. Fisher	C. M. Cade	W. J. Barnett	N. S. Barnett W. J. Byron	100,000	35,500	1,750,000	1,475,000	590,000	Han. N., N. Y.; New Eng. N., Kan. C.; 1st N., Tulsa.
	UNION STATE BANK •\$07 86-33	Willard Johnston	G. S. Baxter	W. Ross Johnston	J. F. Newman Paul P. Loy	25,000	9,350	625,000	375,000	200,000	Han. N., N. Y.; N. Reserve, Kan. C.; Wilkin-Hale State, Okla.
Skiatook Tulsa B 12 10 Pop. 1050	Citizens State Bank •\$04 86-877	E. M. Clark	C. J. Shapard	J. E. Newell		10,000	3,500	106,000	76,000	37,500	N. Bk. Com., Kan. C.; 1st N., Pawnee and Okla.
	First National Bank •\$04 86-519	C. H. Cleveland	H. A. Lord	R. E. Gilbert	F. F. Cochran	30,000	2,840	349,490	371,070	55,950	Fid. N. Bk. & Tr., Kan. C.; Ex. N., Tulsa.
Slick Creek D 11 10 (Bristow P. O.)	Oklahoma National Bank •\$13 86-520	A. W. Lucas	L. A. O'Brien	L. L. Wiles	Nelle Jewett S. L. Nabors	25,000	20,720	603,180	429,180	234,850	Cent. N., Tulsa; Comw. N., Kan. C.; 1st N., Pawhuska Okla. and Tulsa.
	First State Bank •\$20 86-1159	H. G. Hendricks	S. L. Canterbury	E. G. Witter		25,000					
Snyder Kiowa G 4 10 Pop. 1500	FIRST NATIONAL BANK •\$13 86-971	C. H. FAWKS Patronize a growing bank. Collections have the personal attention of the PERSONAL SERVICE BANK.	J. E. WILLIAMS C. M. PORTWOOD	H. J. BROWN	R. H. BURTON C. H. FAWKS, JR.	25,000	7,500	465,000	250,000	180,000	Chase N., N. Y.; 1st N. and Drov. N., Kan. C.; Secur. N., Okla.
	Kiowa State Bank •\$13 86-371	A. F. Kee	O. B. Kee	F. E. Slader	T. M. Woody	30,000	2,180	418,490	360,420	87,250	Han. N., N. Y.; Fid. N. Bk. & Tr. and N. Bk. Com., Kan. C.; Okla. N., Chickasha.

1172

OKLAHOMA BANKS—Setting to Snyder

July, 1920

FIRST NATIONAL BANK in Oklahoma City Gives { CONSISTENT CAREFUL } Service to Customers

Number under Name of Bank is the New Transit Number given to each bank in U. S. exclusively by The Rand-McNally Bankers' Directory, under the authority of The American Bankers Ass'n.

OKLAHOMA—Continued

Non-Bank Towns with Nearest Banking Point (Indexed Access.), Lawyers, Laws (indexed) in back of this volume. For Interest Rates, Holidays, etc., see Laws.

July, 1920

OKLAHOMA BANKS—Soper to Strang

1173

TOWN AND COUNTY. *County Seats. Figure under town is Federal Reserve District	NAME OF BANK *Mem. Am. Bks. Assn. §State †Mem. State Bks. Assn. †Priv. ◆Mem. Fed. Res. †Estab.	PRESIDENT.	VICE-PRESIDENT.	CASHIER.	ASS'T CASHIER.	LIABILITIES.			RESOURCES.		PRINCIPAL CORRESPONDENTS.
						PAID-UP CAPITAL	SURPLUS AND PROFITS	DEPOS- ITS	LOANS & DIS- COUNTS, BOND SECURITIES	CASH & EX- CHANGES, DUE FROM BANKS	
Soper.....Ochoctaw I 13 11 Pop. 800	First National Bank.....*13 86-878	T. E. Oakes.....	G. Y. Harris.....	W. L. Ellis.....		\$ 30,000	\$ 20,000	\$ 150,000	\$ 240,000	\$ 20,000	Cent. N., St. L.; N. Bk. Com., Ft. Worth; Ist N., Hugo.
"....."	Liberty State Bank.....*18 86-1099	E. B. Bryan.....	S. F. Nelson.....	L. G. Webb.....	Mabel L. Sharpe.....	15,000	3,000	100,000	100,000	25,000	Cent. N., St. L.; Hugo N., Hugo.
Sparks.....Lincoln E 10 10 Pop. 600	Farmers & Merch. Bank.....*01 86-879	D. E. Thomas.....	H. T. Riddle.....	E. M. Lightfoot.....		12,000	2,400	180,000	140,000	25,000	Ist N., Kan. C.; Shawnee N., Shawnee.
Spencer.....Oklahoma E 8 10 Pop. 250	Spencer State Bank.....*13 86-881	J. B. Boen.....	Mrs. E. S. Poole.....	E. S. Poole.....		10,000	4,100	119,000	98,000	25,000	Com. Tr. Co., Kan. C.; S. W. N., Okla.
Sperry.....Tulsa C 13 10 Pop. 400	State Guaranty Bank.....*13 86-979	I. G. Winters.....	A. L. Buck.....	J. D. Winters.....		10,000	2,700	150,000	98,500	63,600	Com. Tr. Co., Kan. C.; Ex. N., Tulsa.
Spiro.....Le Flore F 17 10 Pop. 1500	Farmers State Bank.....*20 86-1157	L. R. Moore.....	S. J. Slack.....	F. H. Tibbitts.....		25,000	2,500				City N., Ft. Smith. Ark.; Ist N., Okla.
"....."	First National Bank.....*08 86-362	J. R. Redwine.....	R. L. Redwine.....	M. B. Goodwin.....		25,000	15,000	250,000	150,000	75,000	N. Bk. Com., Kan. C.; Merch. N., Ft. Smith.
"....."	Spiro State Bank.....*13 86-977	J. O. Terrell.....	W. L. Seaman.....	Frank H. Tibbitts.....		20,000	6,500	358,190	208,950	175,710	New Eng. N., Kan. C.; Ark. Valley and Ist N., Ft. Smith. Ark.; Ist N., St. L.
Sterling.....Comanche G 6 10 Pop. 400	Farmers & Merch. Bank.....*03 86-883	R. H. Williams.....	Christ Magnusen.....	J. D. Davis.....		10,000	11,000	192,880	118,970	94,990	Fid. N. Bk. & Tr., Kan. C.; Ist N., Lawton; Trademans N., Okla.
*Stigler.....Haskell F 15 10 Pop. 2500	American National Bank.....*04 86-285	R. A. Zebold.....	W. L. Stocker.....	J. B. Sylender.....	E. M. Zebold A. C. Stumbaugh	25,000	14,000	235,000	190,000	80,000	Mech. & Metals N., N. Y.; N. Bk. Com., Kan. C.; Ist N., Ft. Smith and Muskogee.
"....."	FIRST NATIONAL BANK.....*04 86-284	G. H. NASH..... The oldest, larg est and strongest est and strongest This bank has a successful record business. Send We want your		W. B. FEARS.....	W. I. CALLOWAY.....	50,000	15,000	400,000	200,000	200,000	ervative banking. s direct.
"....."	FIRST STATE BANK.....*08 86-286	M. M. HAYES.....	H. B. COOK.....	J. L. NORMAN.....	FAY CLIFTON.....	30,000	12,000	450,000	360,000	175,000	Mech. & Metals N., N. Y.; Comw. N., Kan. C.; Com'l N., Muskogee; Ark. Valley, Ft. Smith.
"....."		Youngest and Modern Equip ment—Unexcelle d Facilities—Pers onal Service. Send US your C OLLECTIONS for									
*Stillwater.....Payne O 9 10 Pop. 4701	First National Bank.....*09 86-144	W. L. Hert.....	Chas. E. Hoke..... H. B. Bullen Harry Jones	W. T. Keys.....	L. C. Wise.....	50,000	13,040	722,280	585,970	199,350	Han. N., N. Y.; New Eng. N., Kan. C.; Okla. Stock Yds. N., Okla.
"....."	STATE BK. OF COMMERCE.....*1900 86-145	H. W. TWENTER.....	F. W. HEMME.....	R. S. JARRELL.....		30,000	5,460	378,270	309,220	96,280	Seab. N., N. Y.; Fid. N. Bk. & Tr., Kan. C.; Trademans N., Okla.; Producers State, Tulsa.
"....."	STILLWATER NATIONAL BK.....*94 86-143	W. E. Berry.....	J. E. Berry..... T. N. Berry	E. E. Good.....	J. H. Donart Geo. Dollinger	25,000	22,500	439,130	575,300	210,000	Chase N., N. Y.; N. Bk. Com., Kan. C.; Secur. N., Okla.
"....."	Stillwater State Bank.....*18 86-146	W. M. Stark.....	W. L. Lahman C. E. Donart	L. B. Stark.....		30,000	3,000	230,740	203,550	70,050	Han. N., N. Y.; Inter-State N., Kan. C.; Wilkin-Hale State, Okla.
*Stilwell.....Adair D 16 10 Pop. 25,000	FIRST NATIONAL BANK.....*07 86-335	G. S. HAMPTON..... Active The Oldest, Lar gest and Stronges t Bank in Adair C ounty. This bank has a successful record business. Send all Stilwell items di rect.		D. P. DELANEY..... E. B. ARNOLD	C. F. HUGHES.....	25,000	20,000	374,000	315,000	57,000	Midw. N. Bk. & Tr. and Drov. N., Kan. C.; City N., Ft. Smith.
"....."	First State Bank.....*13 86-384	B. G. Fletcher.....	W. A. Woodruff.....	Albert Carlson.....	James Worsham.....	15,900	10,000	400,000	300,000	75,000	Inter-State N., Kan. C.; Muskogee N., Mus- kogee.
Stonewall.....Pontotoc H 11 10 Pop. 1000	First National Bank.....*08 86-562	C. A. Acker.....	G. G. Garrett..... M. D. Timberlake, I. H. Strickland V. P.	W. S. Furlong.....		35,000	22,500	285,000	150,000	125,000	Ist N., Ada.
"....."	First State Bank.....*08 86-563	E. F. Porter.....	P. S. Case.....	E. C. Perry.....	J. W. Slaughter.....	10,000	7,080	217,240	194,030	40,990	Ist N., Okla.; Okla. State, Ada; Com. Tr. Co., Kan. C.
Strang.....Mayes B 15 10 Pop. 400	First State Bank.....*13 86-972	R. A. Smith.....	E. M. Bowers..... J. T. Yeates	Arthur Carnes.....	Fay Covey Carnes.....	10,000	5,640	93,410	92,120	14,180	Ex. N., Muskogee; Fid. N. Bk. & Tr., Kan. C.; Am. Bk. of Com. & Tr. Co., Little R.

OLDEST NATIONAL BANK IN OKLAHOMA CITY—FIRST NATIONAL BANK



Number under Name of Bank is the New Transit Number given

1174 Number under Name of Bank is the New Transit Number given to each bank in U. S. exclusively by The Rand-McNally Bankers' Directory, under the authority of The American Bankers Ass'n.

OKLAHOMA—Continued

Non-Bank Towns with Nearest Banking Point (Indexed Access.), Lawyers, Laws (indexed) in back of this volume. For Interest Rates, Holidays, etc., see Laws.

TOWN AND COUNTY. County Seats. Figure under town is Federal Reserve District.	NAME OF BANK. •Mem. Am. Bks. Assn. \$State ‡Mem. State Bks. Assn. †Priv. ◆Mem. Fed. Res. [Estab.]	PRESIDENT.	VICE-PRESIDENT.	CASHIER.	ASS'T CASHIER.	LIABILITIES.			RESOURCES.		PRINCIPAL CORRESPONDENTS.
						PAID-UP CAPITAL	SURPLUS AND PROFITS	DEPOSITS	LOANS & DIS- C'Y. BONDS, SECURITIES	CASH & EX- CHANGES DUE FROM BANKS	
Stratford... Garvin G 9 10 Pop. 1500	First National Bank...•‡'07 86-490	M. D. Timberlake	C. E. Goodwin	Karl Andrews		\$ 25,000	\$ 19,040	\$ 298,550	\$ 308,910	\$ 58,710	New Eng. N., Kan. C.; Am. N., Okla.
" " "	State Bank of Stratford...‡'08 86-491	A. T. Snoddy		Allen Snoddy	J. K. Clement	12,500	5,000	175,000	130,000	60,000	Tradesmens N., Okla.
Stringtown... Atoka H 13 11 Pop. 400	Farmers & Merch. Bank...‡'05 86-885	J. D. Lankford	J. R. Cobb	O. C. Elkins	J. R. Vittetoe	10,000	8,000	198,000	74,780	112,000	Okla. State, Atoka; N. Bk. Com., Kan. C.; 1st N., McAlester.
Strong City... Roger Mills 10 Pop. 500 D 1	First State Bank...•‡'12 86-958	S. Jackson	F. E. Herring	D. N. Hunt		20,000	5,470	213,940	121,330	123,080	N. Bk. Com., Kan. C.; 1st N., Clinton.
Stroud... Lincoln D 11 10 Pop. 1500	First National Bank...•'02 86-349	Geo. Clarkson	W. E. Brown	D. G. Dodds		25,000	10,050	345,480	191,230	193,510	Am. N., Okla.
" " "	Stroud State Bank...•‡'98 86-1039	J. B. Charles	E. L. Conklin John B. Charles, Jr.	Oscar Presson	A. R. Collins	25,000	8,870	484,600	437,420	78,040	Mech. & Metals N., N. Y.; Tradesmens N. and 1st N., Okla.; Tra. N., Kan. C.; Producers State, Tulsa.
Stuart... Hughes F 12 10 Pop. 800	Liberty National Bank...•‡'19 86-1110	J. L. Burnett	M. L. Smith	E. T. Burnett	J. R. Wright	25,000	5,200	108,000	129,090	21,680	New Eng. N., Kan. C.; S. W. N., Okla.; Am. N., McAlester.
" " "	Stuart State Bank...•‡'12 86-941	J. C. Holman	C. G. Witte	H. W. Chastain		25,000	15,000	200,000	195,000	45,000	Drov. N., Kan. C.; N. Bk. Com., Shawnee; Mc- Alester Tr. Co., McAlester; S. W. N., Okla.
Sugden... Jefferson I 7 10 Pop. 350	Bank of Sugden...•‡'02 86-887	R. L. Gibson	J. D. Gibson	W. D. Gibson		10,000	8,290	68,500	44,060	38,710	1st N., Gainesville, Tex.; Okla. Stock Yds. N. and S. W. Reserve, Okla.
Sulphur... Murray H 10 10 Pop. 3667	Bank of Commerce...•‡'06 86-132	I. E. Pacey	E. White	C. A. Bryan	M. C. Nicholson Katharine Patton	40,000	5,760	543,370	392,860	191,420	Mech. & Metals N., N. Y.; Live Stock State, Kan. C.; Far. N., Okla.; 1st N., Ardmore.
" " "	Farmers National Bank...•‡'17 86-1066	J. B. Mosley	M. D. Frier	Noble Mitchell		50,000	12,870	349,270	398,050	108,240	Mech. & Metals N., N. Y.; 1st N., Okla.
" " "	Park National Bank...•‡'08 86-133	C. G. White	J. R. Manning C. E. Easterling	E. B. White	D. E. Collins	25,000	6,410	280,990	304,340	53,640	N. City, N. Y.
Sumner... Noble C 9 10 Pop. 200	Sumner State Bank...•‡'09 86-888	L. W. Baxter	C. G. Curl	V. B. Curl		5,000	2,230	53,720	37,820	21,460	Producers State, Tulsa; Far. & Merch., Perry.
Supply... Woodward B 2 10 Pop. 300	Bank of Supply...•‡'05 86-889	B. Million	E. C. Million	B. Million, Jr.	Percy B. Zerby	15,000	8,140	161,120	139,230	48,500	1st N., Woodward; Drov. N., Kan. C.
Tablequah... Cherokee 10 Pop. 3500 D 16	First National Bank...•‡'91 86-177	D. O. Scott	J. B. Pearson	L. L. Leslie	H. B. Upton	50,000	57,000	573,000	472,000	142,170	Han. N., N. Y.; N. Reserve, Kan. C.; State N., St. L.; Com'l N., Muskogee.
" " "	FIRST STATE BANK...•‡'08 86-178	J. R. Wylly	R. H. Couch	W. P. Hicks	R. J. Wiggins	50,000	26,770	501,330	476,980	99,720	N. Park, N. Y.; N. Bk. Com., St. L.; Comw. N., Kan. C.; 1st N., Muskogee.
" " "	GUARANTY NATIONAL BANK...•‡'13 86-995	L. C. PARMENTER. This Bank gets 15c advance fee	T. B. EDMONDSON J. T. POWELL out and makes co must accompany	A. T. EDMONDSON lections. sight drafts and	J. S. SANDERS 50c credit reports.	25,000	5,110	161,890	177,170	35,090	N. Bk. Com., Kan. C.; Muskogee N., Muskogee.
Talala... Rogers B 13 10 Pop. 750	First State Bank...•‡'04 86-891	G. D. Davis	C. E. Bullard	A. B. Bullard		15,000	2,000	115,000	94,000	37,000	Inter-State N., Kan. C.; N. Bk. of Claremore, Claremore.
Talihina... Le Flore G 16 10 Pop. 1000	Farmers & Merch. State Bk. 86-565 •‡'09	J. B. Harper	Mrs. J. B. Harper	T. L. Francis	Bianche Duncan J. W. Carver	10,000	10,000	125,000	117,650	18,000	Mech. & Metals N., N. Y.; 1st N., St. L.; McAlester Tr. Co., McAlester.
" " "	First National Bank...•‡'05 86-564	S. L. Chowning	J. H. Cruthis	G. A. Kelley		25,000	3,000	225,000	150,000	70,000	Mech. & Metals N., N. Y.; 1st N., Ft. Smith; N. Bk. Com., Kan. C.
Taloga... Dewey C 8 10 Pop. 400	First National Bank...•‡'03 86-576	A. H. Keith		F. G. Delaney	C. D. Stout	25,000	5,000	200,000	180,000	30,000	N. Park, N. Y.; Inter-State N., Kan. C.; Am. N., Okla.
Tar River... Ottawa A 16 10 Pop. 750	(See Cardin)										

1174

OKLAHOMA BANKS—Stratford to Tar River

July, 1920

FIRST NATIONAL BANK in Oklahoma City Gives CONSISTENT CAREFUL Service to Customers

Number under Name of Bank is the New Transit Number given to each bank in U. S. exclusively by The Rand-McNally Bankers' Directory, under the authority of The American Bankers Ass'n.

OKLAHOMA—Continued

Non-Bank Towns with Nearest Banking Point (Indexed Access), Lawyers, Laws (indexed) in back of this volume. For Interest Rates, Holidays, etc., see Laws.

TOWN AND COUNTY. County Seats. Figure under town is Federal Reserve District.	NAME OF BANK. *Mem. Am. Bks. Assn. \$State †Mem. State Bks. Assn. †Priv. ‡Mem. Fed. Res. [Estab.]	PRESIDENT.	VICE-PRESIDENT.	CASHIER.	ASS'T CASHIER.	LIABILITIES.			RESOURCES.		PRINCIPAL CORRESPONDENTS.
						PAID-UP CAPITAL	SURPLUS AND PROFITS	DEPOS- ITS	LOANS & DIS- C'Y. BONDS, SECURITIES	CASH & EX- CHANGES, DUE FROM BANKS	
*Tecumseh-Pottawatomie 10 Pop. 2500 F 10	FARMERS NATIONAL BANK 86-283 '02	M. L. CALDWELL Send your colle- ctions direct. Presented by an For Efficient S	R. S. CALDWELL collections and cash officer and remit atisfactory Servic	J. M. CALDWELL Items direct. ted for promptly. e, Try Us.		\$ 25,000	\$ 40,000	\$ 302,500	\$ 260,000	\$ 145,000	Coal & Iron N., N. Y.; N. Reserve, Kan. C.; State N., Shawnee.
" "	First National Bank... '92 86-281	F. V. Askew	S. P. Larsh	F. E. Huett		25,000	10,000	400,000	270,000	180,000	Seab. N., N. Y.; Comw. N., Kan. C.; 1st N., Okla.
" "	Home State Bank... '20 83-1143	F. S. Douglas	J. L. Fortson	T. K. Davenport		25,000					Secur. State, Shawnee; Secur. N., Okla.
" "	TECUMSEH NATIONAL BANK 86-282 '1900	E. L. Rosebush	T. D. Smith	M. H. Wagner	C. P. Gilmore	25,000	10,000	250,000	150,000	125,000	Mech. & Metals N., N. Y.; Comw. N., Kan. C.
Temple... Cotton I 6 10 Pop. 852 "	Farmers State Bank... '05 86-431	B. H. Graves	E. L. Richardson	T. W. Jensen		20,000	5,310	446,190	228,690	242,820	N. Bk. Com., Kan. C.; Citiz. State, Lawton.
" "	Security National Bank... '19 86-1115	M. F. Ray	Otho Mooney	E. J. A. Mertz		25,000					Han. N., N. Y.; Secur. N., Okla.; Inter-State N., Kan. C.
Terlton... Pawnee C 3 10 Pop. 300 "	First State Bank... '07 86-894	H. A. McCauley	C. J. Shapard	E. L. Epperson	Nannie V. Epperson	10,000	2,300	94,000	96,350	9,300	1st N., Tulsa and Pawnee; Inter-State N., Kan. C.; Sapulpa State, Sapulpa.
Terral... Jefferson J 7 10 Pop. 573 "	First National Bank... '20 86-1147	J. W. Colburn	J. A. Walker	R. M. Hunt		25,000	2,500				
" "	First State Bank... '08 86-895	S. G. Trout	J. R. Trout	H. G. Marshall	Maude Marshall H. M. Davis	15,000	3,800	370,000	67,000	400,000	Cent. N., St. L.; S. W. N. and Wilkin-Hale State, Okla.; 1st N., Bowie, Tex.
Texhoma... Texas J 3 10 Pop. 1500 "	Farmers State Bank... '07 86-619	Guy W. Slack	C. A. Tilghman	C. L. Swan		25,000	2,500	190,660	167,200	57,860	Inter-State N., Kan. C.; Secur. N., Okla.; Amarillo N., Amarillo, Tex.
" "	First National Bank... '07 86-618	F. A. Sewell		Arthur Littell	E. Lee Nichols F. J. Hoskins	25,000	10,500	521,480	403,360	159,880	Han. N., N. Y.; New Eng. N. and Drov. N., Kan. C.; 1st N., Amarillo, Tex.; 1st N., Wichita.
Texola... Beckham F 1 10 Pop. 600 "	Guaranty State Bank... '10 86-625	J. T. Cronin	Sam Williams	H. A. Bills	A. B. Sanders	15,000	5,000	325,000	135,000	190,000	Tradesmens State, Okla.; 4th N., Wichita; Drov. N., Kan. C.
Thomas... Custer D 4 10 Pop. 2000 "	Farmers State Guar. Bank 86-316 '09	Bert Sanders	D. R. Cloud W. L. McClung	W. D. Alexander		25,000	8,780	248,000	177,700	93,000	Chatham & Phenix N., N. Y.; Inter-State N., Kan. C.; 1st N., Okla.
" "	FIRST NATIONAL BANK ... '02 86-314	E. D. FOSTER Do a general B Special attentio	E. E. HUFF, Active. M. ABERNETHY anking and Exch n to Items and C	CHAS. E. SHAW ange business. ollections.	C. H. JOHNSON	40,000	7,790	469,510	418,570	124,170	Han. N., N. Y.; Citiz. N., Chickasha; New Eng. N., Kan. C.; Far. N., Okla.
Tipton... Tillman I 4 10 Pop. 900 "	Farmers State Bank... '09 86-897	C. W. Howard W. W. Childers Ch. of Bd.	R. S. Carlile L. M. Childers	A. R. Carlile	Lucille Bailey B. S. Ethridge	25,000	15,400	334,710	276,640	95,990	New Eng. N., Kan. C.; N. Bk. Com., Fred- erick, Okla.
" "	FIRST NATIONAL BANK ... '17 86-1064	L. A. STORM Collections and FEE IN ADVAN Personal Attent	A. NORTH Requests for Cre CE: Plain sight dr ion to drafts. Re	A. NORTH dit Reports MUS afts, 15c; Credit Re mittance on day	G. M. SHELTON HATTIE GEORGE T be accompanie d by	25,000	3,000	269,740	218,930	78,770	Drov. N., Kan. C.; 1st N., Frederick.
*Tishomingo... Johnston 11 Pop. 2100 111	FARMERS NATIONAL BANK 86-307 '03	R. T. LOONEY We do a regular Special attenti	M. A. LOONEY C. B. BURROWS banking and exch on to items and	R. C. FLEMING ange business. ollections.	C. A. CUNNINGHAM	25,000	17,280	350,000	217,170	137,020	Mech. & Metals N., N. Y.; Drov. N., Kan. C.; Am. N., Okla.; 1st N., Ardmore.
" "	First National Bank... '01 86-305	D. O. Teter	J. R. McKinney J. W. Walker	C. F. Adams	Kenneth Clark	50,000	25,000	450,000	275,000	200,000	Seab. N., N. Y.; New Eng. N., Kan. C.; 1st N., Okla.; Durant N., Durant.
" "	GUARANTY STATE BANK 86-865 '16	CLYDE FAUGHT Personal attent Collections and FEE IN ADVAN	C. T. BARRINGER ion to drafts. Re Requests for Cre CE: Plain sight dr	WALTER W. VAN NOY mittance on day dit Reports MUS afts, 15c; Credit Re	J. RODERICK collected. T be accompanie d by	15,000	11,500	250,000	195,000	42,000	Mech. & Metals N., N. Y.; Guaranty State and State N., Ardmore; N. Bk. Com., Kan. C.
Tonkawa... Kay A 8 10 Pop. 2000 "	AMERICAN STATE BANK 86-267 '07	John R. White	G. M. Cassity	Ray See		25,000	3,100	260,000	200,000	45,000	Han. N., N. Y.; N. Bk. Com., Kan. C.; Secur. N., Okla.; 1st N., Atchison
" "	Bank of Commerce... '06 86-266	F. H. Haselwood	J. A. Jones	German French, Jr.	Fred French C. G. Olmstead	50,000	16,000	650,000	526,000	176,000	Mech. & Metals N., N. Y.; Inter-State N., Kan. C.; 1st N., Wichita; Producers State, Tulsa.
" "	Farmers National Bank... '19 86-1125	J. W. McMillen	J. N. Starr	R. P. Wycoff		25,000	2,500	180,000	91,000	93,000	New Eng. N., Kan. C.; 1st N. Bk., Wichita.
Tribbey... Pottawatomie 10 Pop. 400 F 10	Security State Bank... '11 86-933	N. Douglas		J. D. Howard	S. R. Grimes	10,000	3,500	141,500	52,640	81,360	N. Bk. Com., Kan. C.; Shawnee N., Shawnee; S. W. N., Okla.
Tryon... Lincoln D 10 10 Pop. 176 "	Farmers & Merch. Bank... '03 86-898	L. W. Baxter	F. E. Sloan	M. C. Sloan	J. U. Silverthorn	10,000	6,100	190,550	116,420	87,020	1st N., Guthrie; Fid. N. Bk. & Tr., Kan. C.

July, 1920

OKLAHOMA BANKS—Tecumseh to Tryon

1175

Are You { SEEKING ADDITIONAL FACILITIES? } See the FIRST NATIONAL BANK IN OKLAHOMA CITY

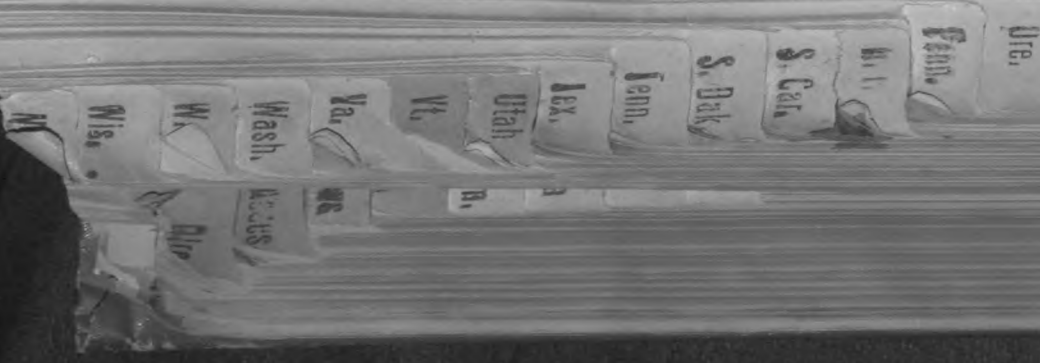

Number under Name of Bank is the New Transit Number given to each bank in U. S. exclusively by The Rand-McNally Bankers' Directory, under the authority of The American Bankers Ass'n.

1176

OKLAHOMA—Continued

Non-Bank Towns with Nearest Banking Point (Indexed Access.), Lawyers, Laws (indexed) in back of this volume. For Interest Rates, Holidays, etc., see Laws.

TOWN AND COUNTY. *County Seats. Figure under town is Federal Reserve District.	NAME OF BANK. *Mem. Am. Bks. Assn. \$State †Mem. State Bks. Assn. *Priv. ◆Mem. Fed. Res. [Estab.]	PRESIDENT.	VICE-PRESIDENT.	CASHIER.	ASS'T CASHIER.	LIABILITIES.			RESOURCES.		PRINCIPAL CORRESPONDENTS.
						PAID-UP CAPITAL	SURPLUS AND PROFITS	DEPOSITS	LOANS & DIS- C'TY. BONDS, SECURITIES	CASH & EX- CHANGES, DUE FROM BANKS	
*Tulsa C 13 10 Pop. 72,075 (Reserve City)	*Central National Bank. *207 86-6	J. E. Crosbie H. P. Anderson, V. P. M. Moran, V. P. G. T. Braden, V. P.	J. M. Berry F. W. Bryant W. O. Buck G. M. Ransom F. A. Gillespie,	F. L. Dunn R. G. Berry, A. Cash. J. J. Lancaster, A. Cash. L. W. King, A. Cash.	F. V. Wilder R. H. Berry W. A. Davis F. M. Reynolds	\$ 500,000	\$ 421,790	11 411 100	\$9 886 710	\$3 713 970	Chase N., N. Y.; Cont. & Com'l N., Chi.; 1st N., Kan. C. and Phil.; State N., St. L.
" " "	*EXCHANGE NAT'L BANK 86-3 *210	E. W. SINCLAIR O. H. LEONARD, V. P.	H. F. SINCLAIR R. M. McFARLIN A. T. ALISON E. W. JACOB JAKE EASTON	W. A. BROWNLEE E. L. BRADSHAW, Auditor	R. M. MOODY H. W. JOHNSON G. A. GUNN H. E. CROOKS	1,500,000	651,540	27 406 980	25 522 530	8,091,590	N. City, N. Y.; Ft. Dear. N., Chi.; N. Bk. Com., St. L.; Drov. N., Inter-State N., and N. Bk. Com., Kan. C.
" " "	Exchange Trust Co. *218 86-14	E. W. Sinclair R. M. McFarlin, Ch. of Bd.	H. L. Standeven Arthur Newlin J. A. Chapman Frank Haske H. F. Sinclair O. H. Leonard	R. M. Moody, Tr. E. H. Haverstock, A. Sec.	Arthur Newlin, Sec. F. W. Steiner, A. Sec.	400,000	164,670		1,393,590	65,880	Guaranty Tr. Co., N. Y.; Ex. N., Tulsa.
" " "	*FIRST NAT'L BK. 86-1 *299	G. R. McCULLOUGH A. E. BRADSHAW C. W. BENEDICT, V. P.	R. O. McClure JOHN W. GILLILAND C. T. EVERETT, Asst. V.-P.	ROSCOE ADAMS J. B. FOSTER	M. M. SHAVER W. E. DOWNING W. H. WALKER H. C. PESTOR F. L. ALBAN	500,000	226,180	10 453 230	8,232,270	3,337,130	Mech. & Metals N., N. Y.; Cont. & Com'l N., Chi.; N. Bk. Com., Kan. C.; Miss. Valley Tr. Co., St. L.
" " "	*Liberty National Bank. *212 86-9	A. E. Lewis	W. L. Lewis E. A. Ross N. W. Mayginnnes	C. G. Garrett	R. C. Lamprich C. E. Steen Robt. L. LeBus	200,000	75,000	3,000,000	1,800,000	1,500,000	Seab. N., N. Y.; 1st N. and Cent. N., St. L.; N. Bk. Com., Kan. C.
" " "	*Nat'l Bank of Commerce 86-4 *204	J. H. McBirney	S. P. McBirney C. B. Wallace	A. F. Hendren	Lea McBirney C. V. Baker	200,000	85,000	2,700,000	1,350,000	1,000,000	Seab. N., N. Y.; 1st N., Chi. and St. L.; N. Bk. Com., Kan. C.
" " "	*PRODUCERS STATE BANK 86-11 *215	J. S. Hopping	T. J. Hartman N. T. Gilbert L. A. Gillespie L. W. Clapp	C. H. Seger	A. R. Marr J. J. Perry	250,000	84,810	4,808,880	3,855,860	1,277,330	Mech. & Metals N., N. Y.; New Eng. N., Kan. C.
" " "	*SECURITY STATE BANK 86-1113 *219	Alva J. Niles	Chas. W. Brewer C. S. Avery	D. H. Pratt	L. W. Kuntz	100,000	47,670	1,763,000	1,211,610	778,970	Mech. & Metals N., N. Y.; Fid. N. Bk. & Tr., Kan. C.; Miss. Valley Tr. Co., St. L.; 1st N., Okla.
" " "	Title Guarantee & Trust Co. 86-13 *218	J. W. Woodford	W. S. Bailey	V. H. Day, Sec. and Tr.	Anne Conway, A. Sec. and A. Tr.	242,600	54,200	358,820 Tr. Funds.	291,850	353,640	
" " "	*UNION NAT'L BK. 86-12 *216	W. E. BROWN P. E. MAGEE, Ch. of Bd.	LEE CLINTON W. M. BAKER F. P. WALTER WILLARD JOHN	J. P. BYRD, JR.	R. K. PHIPPS	500,000	165,000	7,000,000	6,500,000	2,657,000	N. Park, N. Y.; Cont. & Com'l N., Chi.; Fid. N. Bk. & Tr., Kan. C.; 1st N., St. L.
" " "	Tulsa Clearing House (Members indicated by a*)	W. L. Lewis	A. E. Bradshaw	R. C. Piper, Sec., Mgr. and Ex- aminer.	C. B. Wallace, Tr.						

Unequaled facilities for the very best care of all business entrusted to us. Collections will receive special attention. SEE AD

VERTIS EMENT ON OK LAHOM A MAP.

o get th e mone y.

ividual s are solicit ed.

Are You SEEKING ADDITIONAL FACILITIES? CONTEMPLATING A BANKING CHANGE? See the FIRST NATIONAL BANK IN OKLAHOMA CITY

1176

OKLAHOMA BANKS—Tulsa

July, 1920

Number under Name of Bank is the New Translt Number given to each bank in U. S. exclusively by The Rand-McNally Bankers' Directory, under the authority of The American Bankers Ass'n.

OKLAHOMA - Continued

Non-Bank Towns with Nearest Banking Point (Indexed Acces.), Lawyers, Laws (indexed) in back of this volume. For Interest Rates, Holidays, etc., see Laws.

TOWN AND COUNTY. County Seats. Figure under town is Federal Reserve District.	NAME OF BANK. •Mem. Am. Bks. Assn. \$State #Mem. State Bks. Assn. #Priv. ◆Mem. Fed. Res. [Estab.]	PRESIDENT.	VICE-PRESIDENT.	CASHIER.	ASS'T CASHIER.	LIABILITIES.			RESOURCES.		PRINCIPAL CORRESPONDENTS.
						PAID-UP CAPITAL	SURPLUS AND PROFITS	DEPOS- ITS	LOANS & DIS- CTS. BONDS, SECURITIES	CASH & EX- CHANGES, DUE FROM BANKS	
Tupelo.....Coal H 12 11 Pop. 400	Farmers National Bank...•\$09 86-605	R. N. Armstrong	W. C. Duncan	J. R. Grant		\$ 25,000	\$ 11,060	\$ 187,210	\$ 219,650	\$ 27,610	1st N., Ada.
" " " "	State Bk. of Commerce...•\$12 86-974	A. E. Hawley	E. C. Breedlove	P. Statler	Ruth King	10,000	5,410	120,220	133,810	28,990	N. Bk. Com., Kan. C.; 1st N., Coalgate; Tradesmens N., Okla.
Tushka.....Atoka H 12 11 Pop. 350	Planters State Bank...•\$11 86-899	J. D. Sample	G. C. Phillips	G. C. Phillips	W. G. Hudspeth	10,000	2,500	77,600	74,500	11,800	Okla. State, Atoka; N. Reserve, Kan. C.
Tuskahoma. Pushmataha 11 Pop. 500 H 15	First State Bank...•\$09 86-900	N. Marshall	N. E. Tuell	G. E. Glendening		15,000	7,500	350,000	260,000	100,000	1st N., Ft. Smith, Ark.; N. Bk. Com., Kan. C.
Tuttle.....Grady F 7 10 Pop. 1000	Bank of Tuttle...•\$05 86-901	A. P. Kimble	F. F. Kimble	Floyd Kimble	J. B. Hambleton	25,000	11,530	197,920	201,510	32,940	Inter-State N., Kan. C.; 1st N., Okla.
" " " "	Farmers State Bank...•\$12 86-951	D. W. Hogan	H. W. Duckwall	George W. Hogan	J. Roy Sloan	15,000	3,690	66,610	64,430	17,950	Far. N., Okla.; N. Bk. Com., Kan. C.
Tyrone.....Texas J 4 10 Pop. 700	Farmers State Bank...•\$15 86-1024	D. P. Metcalf	W. J. Risen	J. A. Metcalf	C. L. Akers	15,000	7,360	79,020	100,220	19,460	Midw. N. Bk. & Tr., Kan. C.; Far. & Merch., Hooker.
" " " "	First National Bank...•\$11 86-902	G. W. Riffe	G. T. Metcalf W. Y. Cowden	G. S. Speakman	Fred Speakman	25,000	31,760	329,280	343,990	96,110	Gate City N. and Drov. N., Kan. C.
Uncas.....Kay A 10 10 Pop. 200	Uncas State Bank...•\$17 86-1071	H. A. Wolfenbarger	D. A. Bain	Geo. M. Jacques		10,000	2,500	45,000	50,000	10,000	Inter-State N., Kan. C.; Tradesmens N., Okla.
Union.....Canadian E 7 10 Pop. 200	Bank of Union...•\$1900 86-903	D. P. Richardson	H. T. Smith	Montye Kilgore		10,000	6,380	142,790	106,360	52,810	N. Bk. Com., Live Stock State, and Fid. N. Bk. & Tr., Kan. C.
Valliant...McCurtain J 15 11 Pop. 1500	Citizens National Bank...•\$19 86-1130	A. L. Story	L. E. Nelson	S. E. Barnett	W. B. Hagon	35,000	4,500	80,000	75,000	22,560	Drov. N., Kan. C.; Am. N., Okla.; Hugo N., Hugo.
" " " "	Farmers State Guaranty Bk. ◆ 86-939 •\$11	J. M. Cecil	S. V. Hackworth	S. V. Hackworth	W. D. Marchbanks Sam Nations	50,000	22,500	425,000	477,000	75,000	Mech. & Metals N., N. Y.; Peo. N., Kan. C.; 1st N., Hugo; Southwest N., Okla.
Vanoss...Pontotoc G 10 10 Pop. 300	First State Bank...•\$10 86-905	J. B. McCauley	B. A. McCauley	J. I. McCauley	N. D. McCauley	10,000	6,940	55,470	88,710	8,890	Com'l N. and Com. Tr. Co., Kan. C.; Produc- er's State, Tulsa; Merch. & Plan. N., Ada.
Vera...Washington B 13 10 Pop. 312	Vera State Bank...•\$08 86-906	N. O. Colburn	H. C. Bollman	C. C. Garlinghouse	M. Garlinghouse	10,000	4,000	85,000	51,000	48,000	N. Bk. Com., Kan. C.; Union N., Bartlesville.
Verden...Grady F 6 10 Pop. 700	First State Bank...•\$19 86-549	L. D. Galloway	J. A. Hyndman	J. D. Armor		15,000	5,360	140,000	100,000	45,000	Far. N. and Liberty N., Okla.; Fid. N. Bk. & Tr., Kan. C.; Citiz. N., Chickasha.
" " " "	National Bank of Verden 86-548 •\$07	J. B. Myers	W. D. Myers	O. E. Nuernberger	E. G. Jacobs Bert Heisler C. C. HOWARD	25,000	32,500	300,000	340,000	48,000	Han. N., N. Y.; Am. N., Okla.; Drov. N., Kan. C.
Vian...Sequoyah E 16 10 Pop. 1500	FIRST NATIONAL BANK...•\$10 86-452	{ I. H. NARDIMEN	R. F. ALLEN	D. S. COLEMAN		25,000	13,000	350,000	180,000	290,000	N. Bk. Com., Kan. C.; City N., Ft. Smith, Ark.; Com'l N., Muskogee.
" " " "	First State Bank...•\$17 86-451	W. T. Wilson	R. B. Carlile	A. H. Scott	Z. T. Walters	10,000	4,500	150,000	81,250	75,000	Ark. Valley, Ft. Smith, Ark.; Sapulpa State Sapulpa; Inter-State N., Kan. C.
Vici...Dewey D 3 10 Pop. 800	Bank of Vici...•\$12 86-952	John F. Windolph	Jerry Dick	G. W. Trimble	Stanley Baker	10,000	7,000	195,000	90,000	120,000	Comw. N., Kan. C.; Cent. Ex., Woodward; Secur. N., Okla.
" " " "	Citizens State Bank...•\$12 86-657	V. Cuberly	David Jones	W. F. Cuberly	Geo. B. Milburn	10,000	5,300	102,120	91,980	24,500	N. Bk. Com., Kan. C.; Gerlach, Woodward.
▲ Vinita...Craig B 15 10 Pop. 5010	Farmers State Bank...•\$09 86-115	J. A. Wise	H. E. Bagby	J. S. Martin		50,000	16,000	663,000	540,000	145,000	N. Park, N. Y.; New Eng. N., Kan. C.; Pro- ducers State, Tulsa; Cent. N., St. L.
" " " "	FIRST NATIONAL BANK...•\$02 86-111	Oliver Bagby	A. L. Churchill J. O. Hall	C. H. Collins	Earl Walker	100,000	37,180	938,080	984,730	192,100	Han. N., N. Y.; N. Bk. Com., St. L.; Drov. N., N. Reserve, and N. Bk. Com., Kan. C.
" " " "	FIRST STATE BANK...•\$13 86-114	P. W. Samuel	R. E. Thompson	H. R. Warner	D. D. Waters	50,000	15,000	600,000	400,000	165,000	Mech. & Metals N., N. Y.; Fid. N. Bk. & Tr., Kan. C.; Cent. N., St. L.
" " " "	Vinita National Bank...•\$97 86-112	L. W. Buffington	C. S. Neer M. G. Hawkins	J. W. Ratcliff	Frank Rogers	55,000	31,190	524,520	523,710	129,730	Chase N., N. Y.; 1st N., St. L. and Musko- gee; N. Reserve, Kan. C.; Cent. N., Tulsa.
▲ Wagoner...Wagoner D 14 10 Pop. 5000	Citizens State Bank...•\$1900 86-118	R. Z. Todd	T. C. Harrill	Floyd Hines	C. B. Hill	25,000	8,000	200,000	160,000	40,000	N., Bk. Com., Kan. C.; Com'l N., Muskogee.
" " " "	First National Bank...•\$95 86-116	J. W. Gibson	H. E. Dodge W. C. Edwards	M. A. Martin	R. E. Roberts	50,000	40,060	675,000	650,000	128,000	N. Bk. Com., N. Y.; Inter-State N., Kan. C.; 1st N., Muskogee.
" " " "	First State Bank...•\$08 86-117	E. F. Case		E. G. Steverson		25,000	6,800	270,000	260,000	55,000	Mech. & Metals N., N. Y.; Columbia N., Kan. C.; Secur. State, and Muskogee N., Muskogee.
Wakita...Grant A 7 10 Pop. 500	Citizens Bank...•\$01 86-598	W. A. Miller	G. W. Guthrie	W. C. Wright	Leo Feist A. T. Williams	10,000	7,500	200,000	175,000	60,000	Fid. N. Bk. & Tr., Kan. C.; Citiz. N., Anthony, Kan.
" " " "	State Bank of Wakita...•\$09 86-599	C. E. Wetmore	E. B. Miller	H. A. Bull	H. J. Wetmore	25,000	10,500	300,000	200,000	110,000	1st N., Kan. C.; Garfield Co., Enid; 4th N., Wichita.

Oldest and Largest Bank. Your business invited.

FIRST NATIONAL BANK in Oklahoma City Gives CONSISTENT CAREFUL Service to Customers

July, 1920

OKLAHOMA BANKS—Tupelo to Wakita

1177

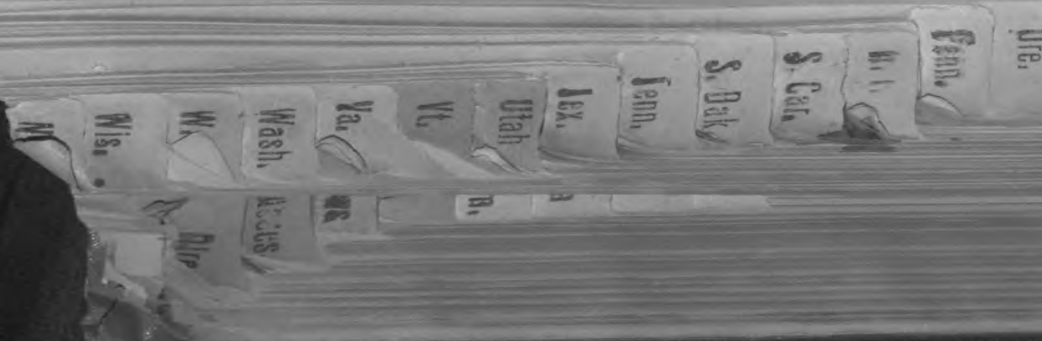

Number under Name of Bank is the New Transit Number given

Number under Name of Bank is the New Transit Number given to each bank in U. S. exclusively by The Rand-McNally Bankers' Directory, under the authority of The American Bankers Ass'n.

1178

OKLAHOMA—Continued

Non-Bank Towns with Nearest Banking Point (Indexed Acces.), Lawyers, Laws (indexed) in back of this volume. For Interest Rates, Holidays, etc., see Laws.

1178

TOWN AND COUNTY. ▲County Seats. Figure under town is Federal Reserve District.	●Mem. Am. Bks. Assn. \$State †Mem. State Bks. Assn. †Priv. ◆Mem. Fed. Res. [Etab.]	PRESIDENT.	VICE-PRESIDENT.	CASHIER.	Ass'T CASHIER.	LIABILITIES.			RESOURCES.		PRINCIPAL CORRESPONDENTS.
						PAID-UP CAPITAL	SURPLUS AND PROFITS	DEPOS- ITS	LOANS & DIS- C'TE. BONDS, SECURITIES	CASH & EX- CHANGES, DUE FROM BANKS	
Walters.....Cotton H 6 10 Pop. 3082	First National Bank*†03 86-311 Oklahoma State Bank.....*†09 86-313	George W. Graham O. G. Lierley	Geo. W. Graham, Jr. J. W. Harley Hugh Garrison B. S. Coleman	L. A. Williams..... W. A. Bonds.....	E. J. Beavers.....	\$ 50,000 50,000	\$ 13,050 22,006	\$ 602,700 900,000	\$ 466,040 725,000	\$ 212,670 247,000	N. Reserve, Kan. C.; Am. N., Okla.; 1st N., Lawton. Tradesmens N., Okla.; Com. Tr. Co., Kan. C.; 1st N., Wichita Falls.
"....."	SECURITY STATE BANK *†20 86-1141	H. J. BROWN L. T. SAMMONS, Ch. of Bd. LET US SERVE YOU.	R. H. BURTON FRED ARRINGTON	J. T. SAWYER.....		30,000	3,000	150,000	70,880	90,180	Mech. & Metals N., N. Y.; S. W. N., Okla.; Fid. N. Bk. & Tr., Kan. C.; City N., Lawton.
"....."	Walters National Bank.....*†05 86-312	R. H. Sultan.....	Frank L. Clark.....	A. R. Patterson.....	E. M. Spencer.....	50,000	25,230	1,254,600	601,150	720,140	Mech. & Metals N. and N. City, N. Y.; N. Bk. Com., Kan. C.; 1st N., Okla. and Wichita; Ex. N. and Cent. N., Tulsa. Seab. N., N. Y.; 1st N., Kan. C.; Cent. N., St. L.; Shawnee N., Shawnee. N. Reserve, Kan. C., Secur. State, Shawnee.
Wanette.....Pottawatomie 10 Pop. 1000	First National Bank*†03 86-500 Security State Bank*†09 86-502 State National Bank*†06 86-501	T. F. Southgate..... T. N. French..... O. A. Nation.....		S. M. Kidd..... Jno. A. Neal..... E. F. Akin.....	W. D. French..... R. C. Flinn.....	25,000 25,000 25,000	6,000 15,620 7,500	210,000 370,760 100,000	251,710 328,930 93,000	58,190 82,880 40,000	Am. N., Okla.; N. Bk. Com. and Comw. N., Kan. C. New England N., Kan. C.; Bartlesville State and Bartlesville N., Bartlesville; Am. State, Coffeyville. 1st N., St. L.; N. Bk. Com., Kan. C.; State N., Denison, Tex. Cent. N., St. L.; Guaranty State, Ardmore. Liberty N., Okla.; McAlester Tr. Co., McAlester. Inter-State N., Kan. C.; Muskogee N., Muskogee. Tra. N., Kan. C.; Far. N., Okla.; Cent. N., St. L.
Wann.....Nowata A 13 10 Pop. 500	Peoples Bank & Tr. Co.....*†07 86-909	M. O. Banowetz.....	W. L. Cushenbery.....	J. B. Banowetz.....		10,000	7,000	180,000	130,000	50,000	Am. N., Okla.; N. Bk. Com. and Comw. N., Kan. C. New England N., Kan. C.; Bartlesville State and Bartlesville N., Bartlesville; Am. State, Coffeyville. 1st N., St. L.; N. Bk. Com., Kan. C.; State N., Denison, Tex. Cent. N., St. L.; Guaranty State, Ardmore. Liberty N., Okla.; McAlester Tr. Co., McAlester. Inter-State N., Kan. C.; Muskogee N., Muskogee. Tra. N., Kan. C.; Far. N., Okla.; Cent. N., St. L.
Wapanucka.....Johnston H 11 11 Pop. 2000	First National Bank*†01 86-403 Oklahoma State Bank.....*†11 86-404	G. C. Houck..... W. M. Dunn.....	T. A. Bryan..... C. D. Smith S. L. Barnes T. L. Seaborn	Cleo. Breedlove..... J. O. Surrell..... W. P. Hopper.....		25,000 25,000	19,510 10,000	420,660 250,000	369,690 200,000	101,730 60,000	Am. N., Okla.; N. Bk. Com. and Comw. N., Kan. C. New England N., Kan. C.; Bartlesville State and Bartlesville N., Bartlesville; Am. State, Coffeyville. 1st N., St. L.; N. Bk. Com., Kan. C.; State N., Denison, Tex. Cent. N., St. L.; Guaranty State, Ardmore. Liberty N., Okla.; McAlester Tr. Co., McAlester. Inter-State N., Kan. C.; Muskogee N., Muskogee. Tra. N., Kan. C.; Far. N., Okla.; Cent. N., St. L.
Wardville.....Atoka H 12 11 Pop. 200	Citizens State Bank*†05 86-910	E. G. Omstead.....		F. P. Remking.....		10,000	600	80,000	40,000	40,000	Am. N., Okla.; N. Bk. Com. and Comw. N., Kan. C. New England N., Kan. C.; Bartlesville State and Bartlesville N., Bartlesville; Am. State, Coffeyville. 1st N., St. L.; N. Bk. Com., Kan. C.; State N., Denison, Tex. Cent. N., St. L.; Guaranty State, Ardmore. Liberty N., Okla.; McAlester Tr. Co., McAlester. Inter-State N., Kan. C.; Muskogee N., Muskogee. Tra. N., Kan. C.; Far. N., Okla.; Cent. N., St. L.
Warner.....Muskogee E 14 10 Pop. 450	First State Bank*†13 86-911	J. M. McLemore.....	A. A. Schaublin.....	R. L. Harwell.....	A. R. Edmondson.....	10,000	5,000	135,000	115,000	20,200	Am. N., Okla.; N. Bk. Com. and Comw. N., Kan. C. New England N., Kan. C.; Bartlesville State and Bartlesville N., Bartlesville; Am. State, Coffeyville. 1st N., St. L.; N. Bk. Com., Kan. C.; State N., Denison, Tex. Cent. N., St. L.; Guaranty State, Ardmore. Liberty N., Okla.; McAlester Tr. Co., McAlester. Inter-State N., Kan. C.; Muskogee N., Muskogee. Tra. N., Kan. C.; Far. N., Okla.; Cent. N., St. L.
Washington.....McClain F 8 10 Pop. 400	First National Bank*†12 86-912	R. F. Ellinger.....	Charles Lauer.....	C. M. Holliday.....	F. E. Holliday.....	25,000	8,000	125,000	150,000	50,000	Am. N., Okla.; N. Bk. Com. and Comw. N., Kan. C. New England N., Kan. C.; Bartlesville State and Bartlesville N., Bartlesville; Am. State, Coffeyville. 1st N., St. L.; N. Bk. Com., Kan. C.; State N., Denison, Tex. Cent. N., St. L.; Guaranty State, Ardmore. Liberty N., Okla.; McAlester Tr. Co., McAlester. Inter-State N., Kan. C.; Muskogee N., Muskogee. Tra. N., Kan. C.; Far. N., Okla.; Cent. N., St. L.
Watonga.....Blaine D 6 10 Pop. 2500	Blaine County Bank*†01 86-269 First National Bank*†01 86-268	E. L. Griffin..... Jerome Harrington	A. Chapin..... A. H. Keith E. T. Hoberrecht F. O. Adair	M. C. Kelley..... E. S. Wheelock..... C. E. Norcross.....		20,000 50,000	3,000 10,000	250,000 450,000	150,000 375,000	90,000 75,000	Am. N., Okla.; N. Bk. Com. and Comw. N., Kan. C. New England N., Kan. C.; Bartlesville State and Bartlesville N., Bartlesville; Am. State, Coffeyville. 1st N., St. L.; N. Bk. Com., Kan. C.; State N., Denison, Tex. Cent. N., St. L.; Guaranty State, Ardmore. Liberty N., Okla.; McAlester Tr. Co., McAlester. Inter-State N., Kan. C.; Muskogee N., Muskogee. Tra. N., Kan. C.; Far. N., Okla.; Cent. N., St. L.
Watts.....Adair C 17 10 Pop. 500	Guarantee Bank*†12 86-962	F. S. Howard.....		J. B. Johnson.....		10,500	1,320	41,090	24,920	27,980	Am. N., Okla.; N. Bk. Com. and Comw. N., Kan. C. New England N., Kan. C.; Bartlesville State and Bartlesville N., Bartlesville; Am. State, Coffeyville. 1st N., St. L.; N. Bk. Com., Kan. C.; State N., Denison, Tex. Cent. N., St. L.; Guaranty State, Ardmore. Liberty N., Okla.; McAlester Tr. Co., McAlester. Inter-State N., Kan. C.; Muskogee N., Muskogee. Tra. N., Kan. C.; Far. N., Okla.; Cent. N., St. L.
Wankomis.....Garfield C 7 10 Pop. 1000	Farmers State Bank*†12 86-961 Waukomis Nat. Bank.....*†12 86-914	Louis W. Green..... C. S. Marsh.....	Louis Wirth..... D. W. Ward.....	P. F. Kreie..... Dennis Mitchell.....	L. W. Bromas.....	25,000 30,000	3,000 10,000	220,090 300,000	245,000 275,000	45,000 75,000	Am. N., Okla.; N. Bk. Com. and Comw. N., Kan. C. New England N., Kan. C.; Bartlesville State and Bartlesville N., Bartlesville; Am. State, Coffeyville. 1st N., St. L.; N. Bk. Com., Kan. C.; State N., Denison, Tex. Cent. N., St. L.; Guaranty State, Ardmore. Liberty N., Okla.; McAlester Tr. Co., McAlester. Inter-State N., Kan. C.; Muskogee N., Muskogee. Tra. N., Kan. C.; Far. N., Okla.; Cent. N., St. L.
Waurika.....Jefferson I 6 10 Pop. 4000	First National Bank*†07 86-171	E. B. Ellis..... N. A. Robertson, Ch. of Bd.	G. C. Robertson..... E. J. Kelly	Otto Huffman.....		25,000	19,080	410,340	416,350	68,060	Am. N., Okla.; N. Bk. Com. and Comw. N., Kan. C. New England N., Kan. C.; Bartlesville State and Bartlesville N., Bartlesville; Am. State, Coffeyville. 1st N., St. L.; N. Bk. Com., Kan. C.; State N., Denison, Tex. Cent. N., St. L.; Guaranty State, Ardmore. Liberty N., Okla.; McAlester Tr. Co., McAlester. Inter-State N., Kan. C.; Muskogee N., Muskogee. Tra. N., Kan. C.; Far. N., Okla.; Cent. N., St. L.
"....."	FIRST STATE BANK*†08 86-173	P. E. Waid.....	P. F. Dawson.....	Floyd Miller.....		25,000	12,790	382,820	297,300	220,390	Am. N., Okla.; N. Bk. Com. and Comw. N., Kan. C. New England N., Kan. C.; Bartlesville State and Bartlesville N., Bartlesville; Am. State, Coffeyville. 1st N., St. L.; N. Bk. Com., Kan. C.; State N., Denison, Tex. Cent. N., St. L.; Guaranty State, Ardmore. Liberty N., Okla.; McAlester Tr. Co., McAlester. Inter-State N., Kan. C.; Muskogee N., Muskogee. Tra. N., Kan. C.; Far. N., Okla.; Cent. N., St. L.
"....."	Waurika National Bank.....*†07 86-172	Donald Stuart.....		W. E. Alexander.....		25,000	20,000	300,000	175,000	155,000	Am. N., Okla.; N. Bk. Com. and Comw. N., Kan. C. New England N., Kan. C.; Bartlesville State and Bartlesville N., Bartlesville; Am. State, Coffeyville. 1st N., St. L.; N. Bk. Com., Kan. C.; State N., Denison, Tex. Cent. N., St. L.; Guaranty State, Ardmore. Liberty N., Okla.; McAlester Tr. Co., McAlester. Inter-State N., Kan. C.; Muskogee N., Muskogee. Tra. N., Kan. C.; Far. N., Okla.; Cent. N., St. L.
Wayne.....McClain G 8 10 Pop. 500	First State Bank*†08 86-915	J. M. Aydelotte.....	H. T. Douglas.....	J. M. Curtis.....	J. L. Thompson.....	15,000	10,000	170,000	150,000	30,000	Am. N., Okla.; N. Bk. Com. and Comw. N., Kan. C. New England N., Kan. C.; Bartlesville State and Bartlesville N., Bartlesville; Am. State, Coffeyville. 1st N., St. L.; N. Bk. Com., Kan. C.; State N., Denison, Tex. Cent. N., St. L.; Guaranty State, Ardmore. Liberty N., Okla.; McAlester Tr. Co., McAlester. Inter-State N., Kan. C.; Muskogee N., Muskogee. Tra. N., Kan. C.; Far. N., Okla.; Cent. N., St. L.
Waynoka.....Woods B 4 10 Pop. 1800	COMMERCIAL BANK*†07 86-364	A. C. LAMBE A bank that gets out and makes collections, reasonable charges, remittance Direct your customers to us.	G. H. LAMBE	J. F. FIELDER.....		15,000	3,500	200,000	150,000	50,000	Am. N., Okla.; N. Bk. Com. and Comw. N., Kan. C. New England N., Kan. C.; Bartlesville State and Bartlesville N., Bartlesville; Am. State, Coffeyville. 1st N., St. L.; N. Bk. Com., Kan. C.; State N., Denison, Tex. Cent. N., St. L.; Guaranty State, Ardmore. Liberty N., Okla.; McAlester Tr. Co., McAlester. Inter-State N., Kan. C.; Muskogee N., Muskogee. Tra. N., Kan. C.; Far. N., Okla.; Cent. N., St. L.
"....."	FIRST NATIONAL BANK*†02 86-363	G. E. NICKEL All items and collections sent direct on Waynoka and vicinity presented in person. Quick action and reasonable charges.	W. H. OLMSTED	R. W. WADLEY..... W. A. WHITTON.....		25,000	10,000	300,000	250,000	30,000	Am. N., Okla.; N. Bk. Com. and Comw. N., Kan. C. New England N., Kan. C.; Bartlesville State and Bartlesville N., Bartlesville; Am. State, Coffeyville. 1st N., St. L.; N. Bk. Com., Kan. C.; State N., Denison, Tex. Cent. N., St. L.; Guaranty State, Ardmore. Liberty N., Okla.; McAlester Tr. Co., McAlester. Inter-State N., Kan. C.; Muskogee N., Muskogee. Tra. N., Kan. C.; Far. N., Okla.; Cent. N., St. L.

OKLAHOMA BANKS—Walters to Waynoka

July, 1920

FIRST NATIONAL BANK in Oklahoma City Gives { CONSISTENT CAREFUL } **Service to Customers**

Number under Name of Bank is the New Transit Number given to each bank in U. S. exclusively by The Rand-McNally Bankers' Directory, under the authority of The American Bankers Ass'n.

1180 Number under Name of Bank is the New Transit Number given to each bank in U. S. exclusively by The Rand-McNally Bankers' Directory, under the authority of The American Bankers Ass'n.

OKLAHOMA—Continued

Non-Bank Towns with Nearest Banking Point (Indexed Acces.), Lawyers, Laws (indexed) in back of this volume. For Interest Rates, Holidays, etc., see Laws.

TOWN AND COUNTY. County Seats. Figure under town is Federal Reserve District.	NAME OF BANK. Mem. Am. Bks. Assn. State Mem. State Bks. Assn. Priv. Mem. Fed. Res. [Estab.]	PRESIDENT.	VICE-PRESIDENT.	CASHIER.	ASS'T CASHIER.	LIABILITIES.			RESOURCES.		PRINCIPAL CORRESPONDENTS.
						PAID-UP CAPITAL	SURPLUS AND PROFITS	DEPOS- ITS	LOANS & DIS- c'ts. BONDS, SECURITIES	CASH & EX- CHANGES, DUE FROM BANKS	
Wilburton... Latimer G 14 10 Pop. 2226	First State Bank 86-217 •\$19	S. L. Morley	J. R. Frazier	W. N. Green	R. E. Bayless	\$ 25,000	\$ 9,500	\$ 375,000	\$ 240,000	\$ 190,000	New Eng. N., Kan. C.; Producers State, Tulsa; Am. N., McAlester.
" " "	LATIMER COUNTY NAT'L BK. 86-954 •\$12	JAMES McCONNELL. You want service—We have it. Sight Drafts must be accompanied by a minimum fee of 15c. Requests for RA TINGS 50c. TRY U S FOR SATISFA CTION.		W. S. ELLIOTT	E. D. MAHAN	25,000	15,600	575,870	477,970	165,290	Seab. N., N. Y.; N. Bk. Com., Kan. C.; 1st N., McAlester; Stock Yds. N., Okla.
Willow... Greer F 2 10 Pop. 600	First State Bank 86-917 •\$10	E. K. Thurmond	Guy Ford	R. H. Barker	E. E. Hodlack	10,000	2,500	300,000	150,000	250,000	N. Bk. Com., Kan. C.; Am. N., Okla.; 1st N., Elk City.
Wilson... Carter I 9 10 Pop. 400	City State Bank 86-1124 •\$19	Walter Hodges	W. L. Reed	W. L. Reed	J. H. Dillard	50,000	12,000	700,000	450,000	300,000	1st N., Tulsa and Okla.; Guaranty State and Ex. N., Ardmore.
" " "	First National Bank 86-774 •\$14	P. W. McKay	J. A. Hamilton	E. W. Horton	G. N. Hodges	50,000	10,000	700,000	315,000	375,000	Seab. N., N. Y.; N. Bk. Com. and Midw. N. Bk. & Tr., Kan. C.; Am. N., Okla.; State N., Ardmore.
" " "	Wilson State Bank 86-1043 •\$16	W. W. Woodworth	F. M. Collier	L. C. Sallee	J. H. Cornish	25,000	3,900	264,040	167,160	115,330	Am. N., Okla.; Ex. N. and Guaranty State, Ardmore.
Wirt... Carter I 9 10 Pop. 1200	Wirt State Bank 86-1059 •\$17	Green Thompson	A. U. Thomas	G. W. Smith	E. F. Smith	10,000	6,000	225,000	150,000	90,000	Guaranty State, Ardmore; Fid. N. Bk. & Tr., Kan. C.; 1st N., Durant.
Wister... Le Flore G 16 10 Pop. 700	First State Bank 86-918 •\$9	M. L. Harris	Jno. S. Traw	W. B. Hodgins	C. W. Mathies	10,000	11,390	188,300	162,430	46,640	Drov. N., Kan. C.; McAlester Tr. Co., McAlester; 1st N., Ft. Smith.
Woodville... Marshall J 10 11 Pop. 500	First National Bank 86-919 •\$5	M. D. Best M. A. Ayres, V. P.	L. P. King F. W. Henry	J. T. Crane	R. E. Owen	25,000	18,500	150,000	156,000	34,000	Denison Bk. & Tr. Co., Denison, Tex.; Am. N., Okla.
Woodward... Woodward B 2 10 Pop. 5000	Central Exchange Bank 86-184 •\$4	John Garvey	E. R. Linn	O. H. Martin	Erben Shellhart	25,000	12,500	750,000	500,000	250,000	Irving N., N. Y.; Corn Ex. N., Chi.; 4th N., Wichita; Inter-State N., Kan. C.
" " "	First National Bank 86-193 •\$1900	L. L. Stine	P. Martinson	H. H. Stallings	Walter R. Cary	50,000	17,000	700,000	300,000	400,000	Seab. N., N. Y.; 1st N., Kan. C.; 1st N., Wichita.
" " "	GERLACH BANK 86-192 •\$93	John J. Gerlach	Geo. Gerlach M. M. Gerlach	W. V. Shy	Alex. Geismar T. Shy	75,000	25,000	800,000	675,000	275,000	N. Park, N. Y.; N. Bk. Com., Kan. C.; 1st N., Wichita; Cent. N., St. L., Mo.
" " "	New State Bank 86-195 •\$8	Paul M. Lobaugh	W. E. Gwynn F. R. Zacharias	H. C. Wilson		25,000	2,000	310,920	240,820	95,220	Secur. N., Okla.; New Eng. N., Kan. C.
Wright... McCurtain J 15 11 Pop. 900	Wright State Bank 86-1106 •\$19	E. D. MacLeod	J. D. Jones G. A. Allen	W. L. Gates	R. O. Greece	15,000	2,300	81,000	80,000	11,500	Gate City N., Kan. C.; McCurtain Co., Broken Bow.
Wyandotte... Ottawa A 16 10 Pop. 255	Bank of Wyandotte 86-920 •\$5	W. H. Jones	W. H. Duff	A. A. Thompson		10,000	1,200	65,100	60,850	14,150	Comw. N., Kan. C.; Miami Tr. & Sav., Miami; Bk. of Seneca, Seneca, Mo.
Wynne... Wood Garvin H 9 10 Pop. 2500	FIRST NATIONAL BANK 86-238 •\$98	E. C. Lael	Noah Lael John D. Dougherty	J. A. Lawrence		50,000	69,870	577,660	568,770	182,450	Cent. N., St. L.; Fid. N. Bk. & Tr., Kan. C.; Am. N., Okla.
" " "	First State Bank 86-240 •\$10	S. O. Richardson	J. H. Cooper	G. L. Bradfield	Iva Lee Worley	25,000	18,010	196,710	199,620	52,570	N. Bk. Com., Kan. C.; 1st N., St. L.; Tradesmens N., Okla.
" " "	Southern National Bank 86-289 •\$1	W. E. Crump	H. D. Knight	W. B. Crump	L. W. Burnett	50,000	42,550	348,890	399,630	68,270	New Eng. N., Kan. C.; 1st N., Gainesville, Tex.; 1st N., Okla.
Wynona... Osage B 11 10 Pop. 3500	First National Bank 86-1122 •\$17	Carl Mullendore	C. O. White	R. D. Copeland		25,000	4,410	193,180	125,790	79,480	1st N. and Drov. N., Kan. C.; 1st N., Okla.
" " "	First State Bank 86-921 •\$9	W. E. Browning	J. A. Owens	P. R. Williams	O. B. Browning O. E. Estes	100,000	12,000	300,000	325,000	75,000	New Eng. N., Kan. C.; 4th N., Wichita; Liberty N., Okla.; Producers State, Tulsa.
Yale... Payne C 11 10 Pop. 2601	Farmers National Bank 86-1018 •\$15	A. E. Sloan	Frank Dunham	Lee Hall	E. R. Farnsworth	25,000	6,500	305,000	195,000	128,110	Fid. N. Bk. & Tr., Kan. C.; 1st N., Guthrie.
" " "	First National Bank 86-493 •\$11	W. A. Northgrave	W. B. Hudson	W. Lauderdale	W. M. Cox	25,000	6,980	503,850	331,550	210,280	Seab. N., N. Y.; Tra. N., Kan. C.; 1st N., Cushing.
" " "	Yale State Bank 86-492 •\$2	D. L. Martin	J. R. Potts	W. F. Nicholson	A. O. Clark	40,000	1,220	652,590	352,630	302,240	Mech. & Metals N., N. Y.; N. Bk. Com., Kan. C.; Union N., Tulsa; Am. N., Okla.
Yukon... Canadian E 7 10 Pop. 1200	First National Bank 86-394 •\$2	D. W. Hogan	D. B. Phillips	D. B. Phillips	M. R. Bellsle D. A. Phillips	25,000	8,000	300,000	230,000	100,000	N. Park, N. Y.; Far. N., Okla.; 1st N., Kan. C.; Cent. N., St. L.
" " "	YUKON NATIONAL BANK 86-957 •\$12	J. F. Kroutil	F. L. Kroutil P. J. Kelly, Active	A. A. Pitney	C. B. Nespor J. C. Barnhill	25,000	20,940	367,700	293,160	144,550	Mech. & Metals N., N. Y.; Cont. & Com'l N., Chi.; New Eng. N., Kan. C.; Am. N., Okla.

1180

OKLAHOMA BANKS—Wilburton to Yukon

July, 1920

FIRST NATIONAL BANK in Oklahoma City Gives CONSISTENT CAREFUL Service to Customers

FIRST NATIONAL BANK in Oklahoma City Gives CONSISTENT CAREFUL Service to Customers

J. C. AINSWORTH, President

E. G. CRAWFORD
First Vice-President

R. W. SCHMEER
Vice-President

A. M. WRIGHT
Vice-President

W. A. HOLT
Asst. Cashier

E. C. SAMMONS
Asst. Cashier



A. L. TUCKER
Vice-President

PAUL S. DICK
Cashier

GRAHAM DUKEHART
Asst. Cashier

J. D. LEONARD
Asst. Cashier

THE UNITED STATES NATIONAL BANK

PORTLAND, OREGON

*Portland's Bank For Foreign Trade
And Local Banking Service*

CAPITAL and SURPLUS, \$2,500,000.00



OUR HOME TERRITORY



COVERED BY OUR FACILITIES

**YOUR ACCOUNT AND COLLECTION ITEMS ON
PACIFIC COAST POINTS SOLICITED**

Ore.

Penn.

W. Va.

S. Cal.

S. Dak.

Tenn.

I. Tex.

Utah

Vt.

Va.

Wash.

W.

Wis.

M.

LIVE STOCK STATE BANK

Located at Portland Union Stock Yards
Live Stock and Packing House

NORTH PORTLAND, OREGON

A Clearing House for Live Stock Business
Items Handled with Dispatch

INDEX TO COUNTIES.

- Baker F 22
- Benton F 5
- Clackamas D 9
- Clatsop A 4
- Columbia B 6
- Cook J 8
- Crook G 12
- Curry L 8
- Deschutes G 8
- Douglas I 6
- Gilliam C 15
- Grant F 18
- Harney J 18
- Hood River C 10
- Jackson L 7
- Jefferson F 11
- Josephine L 4
- Klamath L 11
- Lake K 14
- Lane G 5
- Lincoln F 4
- Linn F 8
- Malheur K 23
- Martin E 8
- Morrow D 17
- Multnomah C 8
- Polk E 5
- Sherman C 13
- Tillamook D 4
- Umatilla C 20
- Union D 22
- Wallowa C 24
- Wasco D 16
- Washington C 6
- Wheeler F 15
- Yamhill D 5



Number under Name of Bank is the New Transit Number given

Penn.
 W. Va.
 S. Cal.
 S. Dak.
 Tenn.
 Tex.
 Utah
 Va.
 Wash.
 W. Va.
 Wis.

Number under Name of Bank

Number under Name of Bank is the New Transit Number given

DECISION 4

Did anyone ever try to sell you any other bank directory without telling of "its great superiority" over the Rand McNally Bankers' Directory, the Original Bankers' Blue Book?

There is an old saying:—*"The most clubs are always found under the tree that bears the best apples."*

They know that the Rand McNally Directory is acknowledged by bankers everywhere as the standard and the leader, and that it is purchased by more banks than are all other bankers' directories combined.

Their statements in most instances are an insult to your intelligence and usually catch only the unwary.

Note

Buy what you *know* is best. Substitution never proves satisfactory. The Best is still the Cheapest in the End.

July
Non-Bank Towns with Nearest Banking Point (Indexed Access), Lawyers, Laws (indexed) in back of this volume. For Interest Rates, Holidays, etc., see Laws.

OREGON

1181
Number under Name of Bank is the New Transit Number given to U. S. exclusively by The Rand-McNally Bankers' Directory, under the authority of The American Bankers Ass'n.
TOWN AND COUNTY. NAME OF BANK

OREGON

Non-Bank Towns with Nearest Banking Point (Indexed Access.), Lawyers, Laws (indexed) in back of this volume. For Interest Rates, Holidays, etc., see Laws.

July, 1920

TOWN AND COUNTY. *County Seats. Entire State in No. 12 Fed. Res. Dist. Port'd Br.	NAME OF BANK. *Mem. Am. Bks. Assn. \$State †Mem. State Bks. Assn. Priv. ◆Mem. Fed. Res. (Etab.	PRESIDENT.	VICE PRESIDENT.	CASHIER.	ASS'T CASHIER.	LIABILITIES.			RESOURCES.		PRINCIPAL CORRESPONDENTS.
						PAID-UP CAPITAL	SURPLUS AND PROFITS	DEPOSITS	LOANS & DIS- C'TS. BOTS, SOCIETIES	CASH & EX- CHANGES, DTS FROM BANKS	
*Albany Linn D 6 Pop. 4840	*Albany State Bank...\$709 96-57 *First National Bank...\$71 96-54 *First Savings Bank...\$709 96-56	D. A. Bodine	E. B. Williamson	C. E. Williamson	Raym'd Tomlinson	\$ 50,000	\$ 25,380	\$ 767,730	\$ 685,610	\$ 157,510	Seab. N., N. Y.; 1st N., San F.; Ladd & Tilton, Port.
" " "	" " "	A. C. Schmitt	J. P. Wallace	J. C. Irvine	Ralph McKechnie	100,000	103,690	858,420	1,039,480	150,270	Am. Ex. N., N. Y.; 1st N., Chi.; Crocker N., San F.; U. S. N., Port.; 1st N., St. P.
" " "	" " "	A. C. Schmitt	P. A. Goodwin	J. G. Bryant, A. C.	H. W. Torbet	50,000	3,030	1,282,770	1,118,150	167,640	1st N., Alb.; Anglo & Lon. Paris N., San F.; Ladd & Tilton, Port.
" " "	*J. W. Cusick & Co., Bkrs. 96-55	E. D. Cusick	C. H. Cusick	H. B. Cusick	S. A. Starr	75,000	26,110	916,970	830,570	187,230	N. City, N. Y.; Merch. Ln. & Tr. Co., Chi.; 1st N., Port.; N. Bk. Com., Seattle.
" " "	Albany Clearing House (Members indicated by a *) Alsea State Bank...\$20 96-302	O. A. Archibald	C. H. Cusick	E. B. Williamson,	J. C. Irvine, Sec.						
Alsea Benton C 6 Pop. 200	" " "	G. T. Wadsworth	Marion Hayden	G. W. De Jardin		15,000	750			15,750	Broadway, Port.
Amity Yamhill D 4 Pop. 600	Bank of Amity...\$803 96-144	J. W. Briedwell	J. A. Ruble	L. H. Briedwell		11,500	6,270	197,890	164,850	46,700	Chase N., N. Y.; 1st N., Port.; McMinnville N., McMinnville.
Arlington Gilliam J 3 Pop. 400	Arlington National Bank...\$88 96-145	A. Wheelhouse	E. J. Clough	H. M. Cox		25,000	55,000	283,890	425,190	41,230	Chase N., N. Y.; Ladd & Tilton and U. S. N., Port.
Ashland Jackson E 13 Pop. 5000	Citizens Bank...\$10 96-36 First National Bank...\$01 96-34	J. P. Dodge	C. B. Lamkin	V. O. N. Smith	F. S. Engle	50,000	16,580	636,120	559,130	123,200	Han. N., N. Y.; Anglo & Lon. Paris N., San F.; Ladd & Tilton and U. S. N., Port.
" " "	" " "	E. V. Carter	C. H. Vaupel	J. W. McCoy	S. A. Peters, Jr.	100,000	53,000	878,000	912,000	172,000	Chase N. and Imp. & Tra. N., N. Y.; Wells Fargo-Nev. N., San F.; U. S. N. and 1st N., Port.
" " "	" " "	O. Winter	F. D. Wagner	G. G. Eubanks	H. C. Emery	25,000	9,830	129,960	132,060	17,550	N. Park, N. Y.; Bk. of Cal. N. A., San F.; Northw. N., Port.
*Astoria Clatsop C 1 Pop. 14,027	ASTORIA NATIONAL BANK 96-12	G. W. Warren	C. R. Higgins	J. M. Anderson	G. W. Utzinger	400,000	83,660	2,795,400	2,801,470	578,430	Bk. of N. Y. N. B. A., N. Y.; Cont. & Com'l N., Chi.; 1st N., Port.; Crocker N., San F.
" " "	ASTORIA SAVINGS BANK 96-13	O. I. PETERSON	ASMUS BRIX	FRANK PATTON	M. E. MASTERSON	150,000	213,000	2,280,900	1,925,000	685,000	Chase N., N. Y.; Cont. & Com'l N., Chi.; 1st N., Phil.; Anglo & Lon. Paris N. and Canadian Bk. Com., San F.; U. S. N. and Bk. of Cal. N. A., Port.
" " "	Bank of Commerce...\$19 96-15	Norris Staples	James Bremner	J. E. Roman	C. A. Roman	100,000	7,810	533,990	495,950	136,640	Guaranty Tr. Co., N. Y.; U. S. N., Port.; Bk. of Italy, San F.; Astoria Sav. Astoria,
" " "	COLUMBIA TRUST & SAVINGS BANK 96-14	C. G. PALMBERG	C. R. HIGGINS	W. A. TYLER, Sec.	R. N. Salisbury	100,000	8,980	813,460	519,900	402,550	Seab. N., N. Y.; Corn. Ex. N., Chi.; Northw. N., Port.; Wells Fargo-Nev. N., San F.; 1st N., St. P.
" " "	First National Bank...\$86 96-11	W. F. McGregor	J. M. ANDERSON	S. S. Gordon	A. Osburn	100,000	73,150	1,650,000	885,000	795,000	N. Park, N. Y.; 1st N., Chi. and San., F.; U. S. N. and Ladd & Tilton, Port.
Athens Umatilla M 2 Pop. 600	Athens State Bank...\$19 96-296	O. H. Reeder	F. L. Warren	John F. Herr	Ira S. Miller	25,000	5,000	6,040	17,250	16,350	State Bk. of Port, Port.; Inland Empire, Pendleton.
" " "	First National Bank...\$91 96-146	W. B. Shaffer	H. R. Hoefler	F. S. LeGrow	Hazel B. Herr	50,000	56,350	736,280	750,570	160,250	Chase N., N. Y.; 1st N., Chi., San F., and Port.
Aumsville Marion E 5 Pop. 300	Aumsville State Bank...\$12 96-254	D. F. Eastburn	G. O. FLAVEL	E. T. Pierce	Max B. Hopper	15,000	2,800	95,000	91,200	17,000	Chase N., N. Y.; U. S. N., Port.; Ladd & Bush, Bkrs., Salem.
Aurora Marion E 4 Pop. 200	Aurora State Bank...\$05 96-147	B. F. Giesy	J. H. Miley	Zeno Schwab	Ida Jones	25,000	14,000	320,000	290,000	40,000	N. City, N. Y.; Cont. & Com'l N., Chi.; Bk. of Cal. N. A., Port.; Bk. of Italy, San F.
*Baker Baker O 5 Pop. 7729	Baker Loan & Trust Co...\$05 96-30	William Pollman	John Schmitz	C. R. Wheeler	E. H. Nobach	100,000	94,790	984,060	931,880	259,080	N. City, N. Y.; Cont. & Com'l N., Chi.; 1st N., Port.; Am. N., San F.
" " "	Citizens National Bank...\$99 96-29	D. W. French	Davis Wilcox	B. E. Harder	W. W. Evans	100,000	35,690	778,590	779,200	192,280	Chase N., N. Y.; Cont. & Com'l N., Chi.; U. S. N., Port.
" " "	FIRST NATIONAL BANK...\$83 96-23	William Pollman	J. H. PARKER	O. H. P. McCord	E. A. B. Castle	200,000	285,000	1,923,000	2,139,000	437,000	Chen. N., N. Y.; N. City, Chi.; 1st N., Port. Anglo & Lon. Paris N., San F.
Bandon Coos A 10 Pop. 2000	Bank of Bandon...\$05 96-88	T. P. Haaly	Paul E. Pollman	W. J. Sweet		50,000	25,000	485,000	437,000	123,000	Chase N., N. Y.; Merch. Ln. & Tr. Co., Chi.; Union Tr. Co., San F.; U. S. N., Port.
" " "	First National Bank...\$10 96-89	H. L. Houston	R. H. Rosa	R. B. Corson	R. C. Schumate	25,000	5,960	314,010	286,250	72,040	N. City, N. Y.; Anglo & Lon. Paris N., San F.; Northw. N., Port.
Banks Washington D 3 Pop. 350	Washington County Bank...\$10 96-148	W. L. Moore	F. J. Fahy	W. O. Galaway	Leona Walker	10,000	9,530	259,020	224,760	49,440	N. Park, N. Y.; Ladd & Tilton and 1st N., Port.
Bay City Tillamook C 3 Pop. 500	First Bank of Bay City...\$06 96-149	C. E. Cunningham	C. Y. Lowe	A. W. Larsen		25,000	640	97,920	72,000	40,170	N. Park, N. Y.; Ladd & Tilton, Port.
Beaverton Washington Pop. 500	Bank of Beaverton...\$09 96-150	F. W. Livermore	W. O. GALAWAY	Doy Gray	L. H. Evans	10,000	12,000	350,000	250,000	100,000	N. Park, N. Y.; Northw. N., Port.
*Bend Deschutes H 8 Pop. 5415	Central Oregon Bank...\$15 96-278	D. E. Hunter	E. A. Sather	H. M. Stephens		25,000	17,960	597,540	530,060	105,640	N. City, Chi.; U. S. N. and Ladd & Tilton, Port.; Live Stock State, No. Port.; Merch. N., St. P.
" " "	First National Bank...\$09 96-132	C. S. Hudson	R. A. Wart	L. G. McReynolds	K. E. Sawyer	25,000	34,150	1,312,100	1,001,360	382,390	Han. N., N. Y.; Northw. N., Port.

OREGON BANKS—Albany to Bend

1181

Direct Your NORTHWESTERN BUSINESS TO THE NORTHWESTERN NATIONAL BANK, Portland, Ore.



Number under Name of Bank is the New Transit Number given

Number under Name of Bank is the New Transit Number given to each bank in U. S. exclusively by The Rand-McNally Bankers' Directory, under the authority of The American Bankers Ass'n.

1182 Number under Name of Bank is the New Transit Number given to each bank in U. S. exclusively by The Rand-McNally Bankers' Directory, under the authority of The American Bankers Ass'n.

OREGON—Continued

Non-Bank Towns with Nearest Banking Point (Indexed Access), Lawyers, Laws (indexed) in back of this volume. For Interest Rates, Holidays, etc., see Laws.

TOWN AND COUNTY.	NAME OF BANK.	PRESIDENT.	VICE-PRESIDENT.	CASHIER.	ASS'T CASHIER.	LIABILITIES.			RESOURCES.		PRINCIPAL CORRESPONDENTS.
						PAID-UP CAPITAL	SURPLUS AND PROFITS	DEPOSITS	LOANS & DISC'TS. BONDS, SECURITIES	CASH & EX-CHANGES, DUE FROM BANKS	
Bonanza... Klamath H 13 Pop. 200	Bank of Bonanza... *\$'07 96-151	D. G. Horn	Jacob Rueck	Dewey D. Horn		\$ 15,000	\$ 2,000	\$ 74,000	\$ 50,000	\$ 24,000	Chase N., N. Y.; Cal. N., Sacramento; Lumbermans N. and U.S.N., Port.; 1st N., Klamath Falls, 1st N., San F.
Brookings... Curry A 13 Pop. 500	Brookings State Bank... *\$'14 96-263	W. J. Ward	L. P. Cross	Geo. D. Wood	G. G. Wood	30,000	8,000	170,000	160,000	40,000	Han. N., N. Y.; U. S. N., Port.
Brownsville... Linn D 6 Pop. 300	BANK OF BROWNVILLE First National Bank... *\$'91 96-153	W. P. Elmore	H. C. Thompson	H. C. Thompson	W. C. Elmore	30,000	12,050	389,070	376,390	55,630	Han. N., N. Y.; Ex. N. and Fidelity N., Spokane; Northw. N., Port.
Burns... Harney L 9 Pop. 1200	Harney County National Bk. 96-116 *\$'07	John D. Daly	A. C. Welcome	E. H. Conser	J. M. Desilets	50,000	105,840	465,030	715,440	83,040	N. City, N. Y.; Cont. & Com'l N., Chi.; 1st N. and U. S. N., Port.; Wells Fargo-Nev. N., and Anglo & Lon. Paris N. San F.; Am. N., Pendleton; Boise City N., Boise.
Butte Falls... Jackson E 12 Pop. 150	Pine Belt Banking Co. ... *\$'11 96-241	G. W. Barker	Wm. H. Barker	G. W. Barker	O. B. Morris	10,000	5,000	60,000	65,000	10,000	Jackson Co., Medford.
Canby... Clackamas E 4 Pop. 1000	Canby State Bank... *\$'06 96-154	H. A. Dedman	H. B. Evans	Arthur Graham		15,000	7,000	370,000	280,000	75,000	Irving N., N. Y.; U. S. N. and State Bk. of Port., Port.; 1st N., San F.
Canyon City... Grant M 6 Pop. 354	First National Bank... *\$'14 96-266	H. A. Dedman	W. H. Bair	H. B. Evans		25,000	5,500	270,000	240,000	71,600	Chase N., N. Y.; U. S. N., Port.; 1st N., San F.
Carleton... Yamhill D 4 Pop. 500	First National Bank of Grant County... *\$'02 96-155	Wm. H. Schroeder	J. A. Pope	P. W. McRoberts		40,000	23,000	310,000	225,000	84,250	Han. N., N. Y.; 1st N., Port. and San F.
Carver... Clackamas E 4 Pop. 100 (Oregon City P. O.)	Carver State Bank... *\$'10 96-304	W. A. Howe	L. C. Thompson	Geo. Stickney	J. V. Kenyon	16,000	4,100	195,000	156,000	48,900	Cont. & Com'l N., Chi.; Ladd & Tilton, Port.
Central Point... Jackson D 13 Pop. 761	Central Point State Bk. *\$'06 96-157	T. F. Ryan	T. E. Anderson	G. M. Slocum		15,000	1,500				Chase N., N. Y.; Bk. Com., Ore. City; U. S. N., Port.
Clatskanie... Columbia D 1 Pop. 1000	Clatskanie State Bank... *\$'06 96-158	J. O. Isaacson	W. C. Leever W. J. Freeman I. C. Robnett J. H. Aldridge	D. R. Terrett		25,000	9,000	309,000	281,000	54,000	Han. N., N. Y.; U. S. N., Port.; Anglo & Lon. Paris N., San F.
Cloverdale... Tillamook C 4 Pop. 150	First National Bank... *\$'12 96-300	C. H. Stockwell	Norman Merrill	Henry Kratz	H. B. Hager	50,000	7,500	625,000	550,000	135,000	Han. N., N. Y.; 1st N., Chi. and San F.; 1st N. and U. S. N., Port.
Coburg... Lane D 7 Pop. 613	Nestucca Valley Bank... *\$'09 96-255	Charles Ray	W. H. Christensen	C. L. McCabe	J. L. George	15,000	2,200	116,000	137,400	18,100	U. S. N., Port.; 1st N., Tillamook.
Condon... Gilliam J 4 Pop. 1400	State Bank of Coburg... *\$'09 96-159	Geo. A. Drury	A. S. Pirtle	R. T. Wood		10,000	1,140	62,500	62,070	10,070	Han. N., N. Y.; Ladd & Tilton, Port.; 1st N., Eugene.
Coquille... Coos B 10 Pop. 2500	Condon National Bank... *\$'06 96-114	Wm. Wehrli	G. W. Parman	Wm. Crawford	Garland Ferguson	50,000	18,150	302,900	547,970	32,330	U. S. N. and Ladd & Tilton, Port.
Cornelius... Washington E 3 Pop. 500	First National Bank... *\$'05 96-113	O. H. Fithian	J. F. Reisacher	H. F. Schilling	C. N. Laughrige	100,000	28,670	737,310	859,230	158,160	N. Park, N. Y.; 1st N. and Live Stock State, Port.
Corvallis... Benton D 6 Pop. 5752	Farmers & Merch. Bank... *\$'12 96-99	J. E. Norton	L. L. Turner C. J. Fuhrman L. H. Hazard	Jno. E. Ross	E. P. Willey	25,000	4,530	269,470	232,710	48,100	Ladd & Tilton, Port.; 1st N., San F.
Cottage Grove... Lane D 8 Pop. 2310	FIRST NATIONAL BANK *\$'03 96-98	A. J. Sherwood		O. C. Sanford	Bess. Maury	50,000	17,200	515,070	438,230	157,340	N. Bk. Com., N. Y.; 1st N., Port.; Crocker N., San F.; 1st N. Bk. of Coos Bay, Marshfield.
Cove... Union O 4 Pop. 433	Cornelius State Bank... *\$'05 96-160	A. S. Shoies	J. C. Buchanan	F. H. Shoies		15,000	14,000	200,000	170,000	45,000	Chase N., N. Y.; U. S. N., Port.
Crane... Harney M 9 Pop. 250	Benton County State Bank... *\$'07 96-49	A. J. Johnson	J. L. Gault F. E. Bogue JOHN W. HYDE	J. F. Porter	E. E. Johnson	60,000	28,790	1,138,740	1,074,880	145,500	N. Park, N. Y.; Cont. & Com'l N., Chi.; Am. N., San F.; 1st N., Port.
Creswell... Lane D 8 Pop. 600	CORVALLIS STATE BANK *\$'13 96-258	THOS. WHITEHORN FIFTEEN CENTS for each sight draft TWENTY-FIVE CENTS for each credit report insu	JOHN FULTON JOHN W. HYDE	A. J. MOORE	O. G. WOOTEN	50,000	28,150	547,580	500,100	125,640	Han. N., N. Y.; Corn Ex. N., Chi.; U. S. N. and Northw. N., Port.; Crocker N., San F.; U. S. N., Salem.
	FIRST NATIONAL BANK *\$'90 96-48	FEE IN ADVANCE Reliable Credit	E. E. WILSON A. R. WOODCOCK	C. H. WOODCOCK	P. A. ECKMAN V. W. ARPKE N. O. TAYLOR	50,000	65,000	1,500,000	1,235,000	267,990	N. City, N. Y.; Cont. & Com'l N., Chi.; Bk. of Cal. N. A., San F.; 1st N. and U. S. N., Port.
	Bank of Cottage Grove... *\$'06 96-85	G. M. Hall	B. Larch	N. E. Glass		25,000	6,320	156,490	90,010	39,410	N. Park, N. Y.; U. S. N., Port.; 1st N., San F., Bk. of Com., Eugene.
	First National Bank... *\$'1900 96-84	Herbert Eakin		T. C. Wheeler	Worth Harvey	25,000	34,500	725,000	603,250	150,260	Imp. & Tra. N., N. Y.; 1st N. and U. S. N., Port.; 1st N., San F.
	COVE STATE BANK *\$'08 96-161	E. C. Rees	J. F. Conley	Hugh McCall	John Dean	15,000	3,000	150,000	125,000	40,000	Han. N., N. Y.; 1st N., Port.; LaGrande N., LaGrande.
	Crane State Bank... *\$'17 96-279	C. B. Swift	G. A. Horal	E. L. Wallace	Franklyn Varien	15,000	1,170	172,340	172,580	43,120	N. City, Chi.; Live Stock State, No. Port.; Boise City N., Boise.
	Creswell Fruit Growers Bank... *\$'99 96-162	L. D. Scarbrough	George L. Gilfry	F. W. Ogram	C. R. Cleaver	10,000	4,770	146,790	111,920	39,100	N. City, N. Y.; U. S. N., Port.; 1st N., Eugene; Northw. N., Minpls.

1182

OREGON BANKS—Bonanza to Creswell

July, 1920

Direct Your NORTHWESTERN BUSINESS TO THE NORTHWESTERN NATIONAL BANK, Portland, Ore.

1183 Number under Name of Bank is the New Transit Number given to each bank in U. S. exclusively by The Rand-McNally Bankers' Directory, under the authority of The American Bankers Ass'n.

OREGON—Continued

Non-Bank Towns with Nearest Banking Point (Indexed Access), Lawyers, Laws (indexed) in back of this volume. For Interest Rates, Holidays, etc., see Laws.

TOWN AND COUNTY. *County Seats. Entire State in No. 12 Fed. Res. Dist. Port'd Br.	NAME OF BANK. *Mem. Am. Bks. Assn. \$State †Mem. State Bks. Assn. †Priv. ◆Mem. Fed. Res. (Etab.	PRESIDENT.	VICE-PRESIDENT.	CASHIER.	ASS'T CASHIER.	LIABILITIES.			RESOURCES.		PRINCIPAL CORRESPONDENTS.
						PAID-UP CAPITAL	SURPLUS AND PROFITS	DEPOSITS	LOANS & DISCOUNTS, BILLS, SECURITIES	CASH & RECEIVABLES, DUES FROM BANKS	
Dallas Polk D 5 Pop. 3150	DALLAS CITY BANK... *\$'88 96-76	R. E. Williams	W. G. Vassall	F. J. Craven	A. F. Toner	\$ 50,000	\$ 18,520	\$ 629,090	\$ 484,600	\$ 207,210	N. Park, N. Y.; 1st N. and U. S. N., Port.; Am. N., San F.
" " "	DALLAS NAT'L BANK... *\$'04 96-77	R. E. Williams	Eugene Hayter	Walter Williams	A. P. Risser	30,000	22,530	510,550	369,950	159,690	N. City, N. Y.; 1st N., San F.; 1st N. and Northw. N., Port.
Dayton Yamhill D 4 Pop. 750	Bank of Dayton... *\$'04 96-163	J. L. Sherman	R. L. Harris	J. L. Stuart	Amanda Lorenzen	25,000	7,800	218,500	193,500	47,700	N. City, N. Y.; Northw. N., Port.; 1st N., San F.
Donald Marion E 4 Pop. 250	First State Bank... *\$'15 96-276	Henry Zorn	J. P. Feller	C. J. Espy		15,000	5,000	120,000	95,000	15,000	U. S. N., Port.; Fidelity N., Spokane.
Drain Douglas D 9 Pop. 600	Drain State Bank... *\$'12 96-164	Dwight Reed	W. W. Kent	Milton Evans		15,000	5,000	165,000	107,000	65,000	Chase N., N. Y.; Douglas N., Roseburg; U. S. N., Port.
Dufur Wasco H 3 Pop. 523	Johnston Bros. Bankers... *\$'04 96-165	G. W. Johnston	J. C. Johnston	G. D. Brodie		25,000	11,580	318,080	294,000	52,250	N. City, N. Y.; Cont. & Com'l N., Chi.; U. S. N., Port.; Crocker N., San F.; French & Co., Bkrs., The Dalles.
Eagle Point Jackson E 12 Pop. 400	First State Bank... *\$'11 96-245	J. F. Brown	Wm. von der Hellen	H. E. Campbell	Frances Campbell	15,000	5,500	100,000	78,000	23,000	Seab. N., N. Y.; 1st N., San F.; Northw. N., Port.; Jackson Co., Medford.
Echo Umatilla L 2 Pop. 800	Bank of Echo... *\$'05 96-167	J. B. Saylor	Joseph Cunha, Sr.	R. B. Stanfield	G. J. Mitchell	25,000	26,860	413,200	345,100	119,960	Han. N., N. Y.; Cont. and Com'l N., Chi.; Bk. of Cal. N. A., Port.; Am. N., Pendleton; Anglo & Lon. Paris N., San F.
Elgin Union O 3 Pop. 1000	First National Bank... *\$'03 96-168	D. Sommer	W. S. Ezell	R. L. Shoemaker	Guy I. Patten	50,000	13,500	270,000	334,680	31,180	Han. N., N. Y.; U. S. N. and Northw. N., Port.
Enterprise Wallowa P 3 Pop. 2200	Enterprise State Bank... *\$'10 96-108	F. W. Falconer	J. A. Eggleston	A. K. Parker	W. F. Savage	50,000	26,800	469,510	533,480	78,570	Cont. & Com'l N., Chi.; Northw. N., Port.; Live Stock State, No. Port.; Am. N., Pendleton.
" " "	Wallowa National Bank... *\$'88 96-107	Geo. W. Hyatt	George S. Craig	W. R. Holmes	A. M. Pace	50,000	77,150	604,220	715,290	65,350	Chase N., N. Y.; 1st N. and U. S. N., Port.; Seattle N., Seattle.
Estacada Clackamas F 4 Pop. 600	Estacada State Bank... *\$'05 96-169	Leroy D. Walker	Thomas Yocum	H. C. Stephens	Ruth L. Dillon	15,000	6,600	245,000	212,000	41,600	East River N., N. Y.; State Bk. of Port., Port.; Bk. of Italy, San F.
Eugene Lane D 7 Pop. 10,593	*Bank of Commerce... *\$'11 96-20	C. D. Rorer	W. S. Search	B. B. Brundage		50,000	19,960	842,110	640,700	267,530	Mech. & Metals N., N. Y.; N. City, Chi.; Am. N., San F.; Northw. N. and Merch. N., Port.
" " "	*Eugene Loan & Sav. Bank... *\$'92 96-18	W. W. Calkins	L. H. Potter	F. N. McAlister	M. E. Taylor	50,000	31,210	672,190	654,000	99,400	U. S. N., Eugene.
" " "	*First National Bank... *\$'83 96-17	P. E. Snodgrass	F. L. Chambers	L. L. Goodrich	Darwin Bristow	100,000	222,060	2,823,020	2,700,980	535,330	N. City and Chem. N., N. Y.; 1st N., Chi. and San F.; 1st N. and U. S. N., Port.
" " "	*United States National Bank... *\$'07 96-19	W. W. Calkins	L. H. Potter	F. N. McAlister	A. A. Rogers H. H. Hobbs W. R. Robertson	100,000	104,680	1,175,150	1,080,170	399,660	Chase N., N. Y.; Cont. & Com'l N., Chi.; Crocker N., San F.; Bk. of Cal. N. A. and U. S. N., Port.
" " "	Eugene Clearing House... (Members indicated by a *)	L. L. Goodrich		F. N. McAlister	Sec. and Tr.						
Falls City Polk D 5 Pop. 1500	Bank of Falls City... *\$'13 96-170	M. L. Thompson	C. C. Gardner	W. H. Beard	Hazell Duignan	15,000	6,640	214,220	193,940	40,000	N. City, N. Y.; Northw. N., Port.
Flora Wallowa P 2 Pop. 150	Flora State Bank... *\$'14 96-269	G. C. Clark	G. Leroy Smith	A. L. Gosch	W. H. Baker	15,000	6,000	89,000	94,000	21,500	Comw. N., Kan. C., Mo.; Northw. N., Port.
Florence Lane B 8 Pop. 600	Lane County State & Sav. Bk. ... *\$'08 96-171	J. W. Bergman	H. L. Bergman	J. W. Bergman	C. F. Bergman	10,000	3,195	229,870	188,690	54,380	N. Park, N. Y.; Am. N., San F.; U. S. N., Port.
Forest Grove Washington D 3 Pop. 2500	First National Bank... *\$'05 96-90	M. R. Johnson	C. Peterson	A. J. Demorest		50,000	20,000	375,000	383,000	62,000	N. City, N. Y.; Ladd & Tilton, Northw. N., and U. S. N., Port.; Seattle N., Seattle.
" " "	Forest Grove Nat. Bank... *\$'07 96-91	J. A. Thornburgh	J. E. Bailey	W. W. McEldowney	D. R. Cheney	25,000	73,410	886,200	790,810	195,660	N. Park, N. Y.; 1st N. and U. S. N., Port.
Fossil Wheeler J 5 Pop. 800	Steiber & Carpenter Bk. ... *\$'03 96-172	W. W. Steiber	L. L. Steiber	W. L. Reinhart	C. O. Portwood	100,000	3,380	490,500	550,000	80,000	Chase N., N. Y.; U. S. N., Port.
Freewater Umatilla N 2 Pop. 532	Bank of Freewater... \$'20 96-301	J. B. Saylor	H. S. Murray	E. S. Rowe		34,000	30,000			37,000	N. City, N. Y.; Inland Empire, Pendleton; Peo. State, Walla Walla, Wash.
" " "	First National Bank... *\$'89 96-173				E. J. Davis, Mgr.						Han. N., N. Y.; 1st N., Port.
Gardiner Douglas B 8 Pop. 400	First National Bank... *\$'14 96-271	W. H. Jewett	J. N. Hedden	H. L. Edmunds		25,000	21,430	420,860	412,850	77,730	N. City, N. Y.; 1st N., Port.; Wells Fargo-Nev. N., San F.
Gaston Washington D 3 Pop. 300	Gaston State Bank... *\$'11 96-174	B. F. Purdy	L. L. Paget	Glenn Stapleton	Harold Knox	10,000	7,800	297,000	221,000	86,000	Northw. N., Port.; Forest Grove N., Forest Grove; Live Stock State, No. Port.
Gervais Marion E 4 Pop. 350	Gervais State Bank... *\$'07 96-175	Alois Tanzler	J. Bingman	A. R. Siegmund		10,000	3,110	139,720	131,010	20,790	N. Park, N. Y.; Ladd & Tilton, Port.; Ladd & Bush, Bkrs., Salem.
Glendale Douglas C 11 Pop. 700	Glendale State Bank... *\$'05 96-176	J. O. Lystul	D. N. Snyder	G. N. Hickok		15,000	8,000	185,000	140,000	65,000	N. City, N. Y.; State Bk. of Port., Port.; Wells Fargo-Nev. N., San F.
Gold Beach Curry A 12 Pop. 300	Curry County Bank... *\$'10 96-177	E. A. Bailey	C. H. Bailey	H. W. Gauntlett	M. N. Hamilton	10,000	11,500	122,000	99,000	42,000	N. Park, N. Y.; U. S. N., Port.; 1st N., San F.; Bk. of Southwestern Ore., Marshfield.
Gold Hill Jackson D 12 Pop. 423	Gold Hill Bank... *\$'04 96-178	Horace Pelton	H. D. Reed	Lynn W. Smith		10,000	430	90,180	71,250	27,350	Han. N., N. Y.; Cont. & Com'l N., Chi.; Wells Fargo-Nev. N., San F.; 1st N., Port.

July, 1920
OREGON BANKS—Dallas to Gold Hill
1183



Number under Name of Bank is the New Transit Number given to each bank in U. S. exclusively by The Rand-McNally Bankers' Directory, under the authority of The American Bankers Ass'n.

1184 Number under Name of Bank is the New Transit Number given to each bank in U. S. exclusively by The Rand-McNally Bankers' Directory, under the authority of The American Bankers Ass'n.

OREGON—Continued

Non-Bank Towns with Nearest Banking Point (Indexed Acces.), Lawyers, Laws (indexed) in back of this volume. For Interest Rates, Holidays, etc., see Laws.

TOWN AND COUNTY. *County Seats. Entire State in No. 12 Fed. Res. Dist. Port'd Br.	NAME OF BANK. *Mem. Am. Bks. Assn. \$State ‡Mem. State Bks. Assn. fPriv. ◆Mem. Fed. Res. [Etab.	PRESIDENT.	VICE-PRESIDENT.	CASHIER.	ASS'T CASHIER.	LIABILITIES.			RESOURCES.		PRINCIPAL CORRESPONDENTS.
						PAID-UP CAPITAL	SURPLUS AND PROFITS	DEPOSITS	LOANS & DIS- C'Y. BONDS, SECURITIES	CASH & EX- CHANGES, DUE FROM BANKS	
*Grants Pass... Josephine Pop. 4000 C 12	FIRST NATIONAL BANK OF SOUTHERN OREGON 96-58 *\$189	L. B. Hall	H. D. Norton	G. E. Lundburg	J. T. Fry R. K. Hackett	\$ 50,000	\$ 32,640	\$ 737,330	\$ 705,460	\$ 127,000	N. Park, N. Y.; Cont. & Com'l N., Chi.; 1st N. and U. S. N., Port.; Crocker N., San F.
" " " "	GRANTS PASS BANKING CO. 96-59 *\$01	Claus Schmidt	I. A. Robie	Frank C. Bramwell	G. P. Jester	50,000	13,400	501,000	538,000	85,000	N. City, N. Y.; Bk. of Cal. N. A. and Anglo & Lon-Paris N., San F.; Northw. N., Port.; Cal. N., Sacramento.
" " " "	Josephine County Bk. 96-60 *\$10	J. L. Calvert	Stanton Rowell	S. H. Baker	A. K. Cass	50,000	7,300	456,350	378,820	127,610	Chase N., N. Y.; U. S. N., Port.
Grass Valley... Sherman Pop. 350 I 4	Citizens Bank 96-179 *\$03	C. W. Moore	C. A. Buckley	Roy J. Baker	T. A. Serrurier B. C. Baker	25,000	25,000	300,000	245,900	47,000	U. S. N., Port.; French & Co., Bkrs. and 1st N., The Dalles.
Gresham... Multnomah F 3 Pop. 1000	Bank of Gresham 96-130 *\$10	A. F. Miller	W. E. Markell	K. A. Miller	M. R. Shipley	15,000	5,000	285,000	223,000	51,000	Mech. & Metals N., N. Y.; Cont. & Com'l N., Chi.; Ladd & Tilton, Northw. N., and U. S. N., Port.
" " " "	First State Bank 96-129 *\$05	A. Meyers	Theo. Brugger	O. J. Lundquist	L. M. Shipley R. W. Nystrom C. L. Johnson	30,000	35,820	615,510	576,440	104,890	N. City, N. Y.; 1st N. and Ladd & Tilton, Port.
Haines... Baker O 5 Pop. 500	Bank of Haines 96-180 *\$12	Davis Wilcox	Frank Loennig	C. W. Wright	C. L. Johnson	25,000	6,800	263,000	247,770	42,500	Seab. N., N. Y.; State Bk. of Port., Port.; Citiz. N., Baker; Bk. of Ore. City, Ore. City.
Halfway... Baker P 5 Pop. 186	First National Bank 96-181 *\$10	W. W. Lloyd	Claude Officer	W. J. Douglass		50,000	17,250	225,000	217,700	56,000	Cont. & Com'l N., Chi.; Northw. N., Port.
Halsey... Linn D 6 Pop. 400	Halsey State Bank 96-182 *\$10	C. H. Koontz	D. Taylor	B. M. Bond		20,000	12,000	220,000	190,000	53,000	Han. N., N. Y.; Ladd & Tilton, Port.; 1st N., San F.
Harrisburg... Linn D 7 Pop. 800	Farmers & Merchants State Bank 96-242 *\$11	Geo. J. Wilhelm	Rob't K. Burton	G. J. Wilhelm	Wm. Windell	30,000	2,610	24,680	39,030	4,460	Ladd & Tilton, Port.
" " " "	First National Bank 96-183 *\$08	R. K. Burton	W. A. Lane	G. J. Wilhelm	R. S. Snyder Nona B. Hoyt Irene Ruther E. E. Tate C. M. Sims	25,000	28,430	295,860	280,100	70,800	Han. N., N. Y.; Cont. & Com'l N., Chi.; U. S. N., Northw. N., and Ladd & Tilton, Port.
Helix... Umatilla M 2 Pop. 300	Bank of Helix 96-184 *\$04	Gunder Terjeson	Carl Kupers	F. H. Moes		50,000	12,000	257,480	300,580	35,500	Han. N. N. Y.; Am. N., Pendleton; 1st N., Port.
*Heppner... Morrow K 4 Pop. 1600	Farmers & Stockgrowers National Bank 96-281 *\$17	J. W. Beymer	J. M. Hayes J. W. Creath	S. W. Spencer		50,000	21,840	332,600	411,580	69,970	Han. N., N. Y.; Bk. of Cal. N. A., Port.
" " " "	First National Bank 96-117 *\$87	M. S. Corrigan	T. J. Mahoney Frank Gilliam R. Alexander	W. P. Mahoney	W. E. Moore C. C. Haynie E. D. Dungan	100,000	105,460	1,074,870	1,167,970	282,860	Chem. N., N. Y.; 1st N., Port.; Old N., Spokane; Live Stock State, No. Port.
Hermiston... Umatilla L 2 Pop. 800	First National Bank 96-127 *\$06	F. B. Swayze		A. L. Larson		25,000	18,480	353,080	353,520	47,720	Han. N., N. Y.; Am. N., Pendleton.
*Hillsboro... Washington Pop. 3500 D 3	Hillsboro Commercial Bank 96-81 *\$04	Edw. Schulmerich	J. W. Bailey	F. J. Sewell		50,000	20,000	433,000	273,560	94,880	Han. N., N. Y.; Cont. & Com'l N., Chi.; 1st N., San F.; U. S. N., Port.
" " " "	HILLSBORO NATIONAL BANK 96-82 *\$11	W. H. Wehrung	E. I. Kuratli	J. F. Gardner	A. C. Engeldinger	60,000	22,000	555,000	510,000	123,000	N. City, N. Y.; Northw. N., Port.; Wells Fargo-Nev. N., San F.
" " " "	Shute Savings Bank 96-80 *\$88	A. O. Shute	L. T. McPheeters	C. Jack, Jr.	W. V. Bergen	60,000	19,000	1,021,570	938,530	168,000	N. City, N. Y.; Ladd & Tilton and U. S. N., Port.; N. Bk. Com., Seattle.
*Hood River... Hood River Pop. 3195 G 3	Butler Banking Co. 96-71 *\$1900	Truman Butler Leslie Butler, Ch. of Bd.		C. H. Vaughan	Harold Hershner	100,000	39,910	1,395,610	1,214,740	311,560	Irving N., N. Y.; Ladd & Tilton and 1st N., Port.; Bk. of Cal. N. A., San F.
" " " "	First National Bank 96-72 *\$04	E. O. Blanchard	C. Dethman	S. J. Moore	L. M. Baldwin	100,000	25,900	860,540	950,950	135,490	Han. N. and Irving N., N. Y.; 1st N., Chi. and San F.; U. S. N. and Northw. N., Port.
Hubbard... Marion E 4 Pop. 500	State Bank of Hubbard 96-185 *\$06	B. Paulsen	N. Blair	L. A. Beckman	Ruth E. Calvert	10,000	3,400	200,000	180,000	30,000	Irving N., N. Y.; U. S. N., Port.; 1st N., San F.
Huntington... Baker P 6 Pop. 1000	Bank of Huntington 96-186 *\$98	C. A. Northey	F. S. Bubb		A. W. Sutherland W. P. Coulter L. L. Stringham	25,000	4,690	142,490	148,450	30,680	Chase N., N. Y.; Oma. N., Oma.; Ladd & Tilton, Port.; Bk. of Cal. N. A., San F.
Imbler... Union O 3 Pop. 400	State Bank of Imbler 96-252 *\$12	V. E. Long	C. W. Fox	H. H. Dickson		40,000	3,000	170,000	150,000	47,500	Chase N., N. Y.; Ladd & Tilton, Port.
Independence... Polk D 5 Pop. 2000	FARMERS STATE BK. 96-253 *\$12	{ G. W. IRVINE Save time and FEE IN ADVAN	{ J. B. PARKER get service on Col CE: Plain sight	{ G. G. IRVINE drafts, 15c; Cre dit Reports by sen ding	{ G. C. SMITH and 50c for Credit Reports.	25,000	7,900	315,000	271,000	79,000	N. Park, N. Y.; U. S. N., Port.; 1st N., San F.; Ladd & Bush, Bkrs., Salem.
" " " "	INDEPENDENCE NATIONAL BANK 96-187 *\$89	{ H. Hirschberg Please send 15c	{ C. A. McLaughlin with each sight dra	{ I. D. Mix ft for presentation	{ and 50c for Credit Reports.	50,000	19,060	407,670	245,930	202,920	N. City, N. Y.; 1st N. and U. S. N., Port.; Anglo & Lon. Paris N., San F.
Ione... Morrow K 3 Pop. 500	Bank of Ione, Inc. 96-188 *\$03	L. A. Beckman	C. R. Gunzel	G. G. Weaver	Lillie A. Allinger	25,000	10,000	218,900	214,150	36,470	Northw. N., U. S. N., and State Bk. of Port., Port.
*Jacksonville... Jackson D 13 Pop. 700	Bank of Jacksonville 96-122 *\$10	C. M. Ruch	R. D. Hines	W. H. Johnson		10,000	5,000	80,000	65,000	20,000	Ladd & Tilton, Port.; Wells Fargo-Nev. N., San F.
Jefferson... Marion D 5 Pop. 525	Oregon State Bank 96-189 *\$02	G. P. Griffith	Coy Burnett	E. D. Smith		15,000	5,000	250,000	215,000	50,000	Cont. & Com'l N., Chi.; State Bk. of Port., Port.; U. S. N., Salem.
John Day... Grant M 6 Pop. 400	Grant County Bank 96-190 *\$1900	J. A. Laycock	J. C. Oliver	E. J. Bayley	Claude M. Tracy	40,000	32,000	514,960	290,190	292,060	Han. N., N. Y.; Merch. Ln. & Tr. Co., Chi.; U. S. N., Port.; 1st N., Baker.

1184

OREGON BANKS—Grants Pass to John Day

July, 1920

Direct Your NORTHWESTERN BUSINESS TO THE NORTHWESTERN NATIONAL BANK, Portland, Ore.

1185 Number under Name of Bank is the New Transit Number given to each bank in U. S. exclusively by The Rand-McNally Bankers' Directory, under the authority of The American Bankers Ass'n.

OREGON—Continued

Non-Bank Towns with Nearest Banking Point (Indexed Access), Lawyers, Laws (indexed) in back of this volume. For Interest Rates, Holidays, etc., see Laws.

TOWN AND COUNTY. County Seats. Entire State in No. 12 Fed. Res. Dist. Portl'd Br.	NAME OF BANK. Mem. Am. Bks. Assn. \$State Mem. State Bks. Assn. Priv. Mem. Fed. Res. [Etab.]	PRESIDENT.	VICE-PRESIDENT.	CASHIER.	ASS'T CASHIER.	LIABILITIES.			RESOURCES.		PRINCIPAL CORRESPONDENTS.
						PAID-UP CAPITAL	SURPLUS AND PROFITS	DEPOSITS	LOANS & DIS- C'TS. BONDS, SECURITIES	CASH & EX- CHANGES, DUE FROM BANKS	
Jordan Valley... Malheur Pop. 350 Q 11	Bank of Jordan Valley... *\$05 96-191	F. J. Palmer	T. R. Cowgill	Harry Looney	J. E. Ward	\$ 50,000	\$ 48,910	\$ 490,370	\$ 501,900	\$ 112,770	Cont. & Com'l N., Chi.; U. S. N. and Ladd & Tilton, Port.; Boise City N., Boise.
Joseph... Wallowa P 3 Pop. 1000	First Bank of Joseph... *\$87 96-123	F. H. Gaulke	H. B. Davidhizar	F. F. McCully	H. V. Kadderly	50,000	10,500	249,650	230,460	73,000	Han. N., N. Y.; Northw. N., Port.; Live Stock State, No. Port.
" " " "	First National Bank... *\$08 96-124	F. W. Falconer	C. L. Hartshorn	H. M. Swartwood	J. A. Wetzel	25,000	27,000	350,000	335,000	90,000	N. City, N. Y.; Corn Ex. N., Chi.; U. S. N., Port.
Junction City... Lane D 7 Pop. 759	First National Bank... *\$93 96-192	W. C. Washburne	C. B. Washburne	F. W. Moorhead		50,000	19,370	398,680	396,960	83,500	Chase N., N. Y.; 1st N., Chi.; U. S. N., Port.
Juntura... Malheur O 8 Pop. 250	First Bank of Juntura... *\$13 96-260	William Jones	Thos. Turnbull	D. F. Graham		20,000	9,860	131,420	83,490	73,000	Boise City N., Boise; Ontario N., Ontario.
*Klamath Falls, Klamath Pop. 7000 G 13	American National Bank... '20 96-306	W. C. Dalton	M. S. West	E. M. Bubb		100,000					
" " " "	First National Bank... *\$03 96-64	E. R. Reames	J. M. Moore A. M. Collier	Leslie Rogers	E. S. Veatch L. L. Porter	100,000	38,420	2,050,000	1,680,570	531,300	Chase N., N. Y.; Corn Ex. N., Chi.; U. S. N., Port.; Wells Fargo-Nev. N., San F.
" " " "	FIRST STATE & SAVINGS BANK 96-66 *\$07	J. W. SIEMENS	G. W. MATTERN E. BLOOMINGCAMP A. B. EPPERSON	JOHN SIEMENS, JR.	R. A. MITCHELL	50,000	30,060	1,480,790	1,611,800	159,150	Mech. & Metals N., N. Y.; 1st N., Chi. and San F.; Ladd & Tilton and 1st N., Port.
" " " "	Klamath State Bank... *\$18 96-284	O. D. Burke	J. A. Gordon	Ida B. Momyer	J. I. Beard	150,000	22,500	617,000	679,000	52,000	N. Bk. Com., N. Y., Cal. N., Sacramento; Am. N., San F.; Bk. of Cal. N. A., Port.
Knappa... Clatsop C 1 Pop. 1000	Knappa State Bank... *\$19 96-294	D. E. Stewart	C. H. Watzek	W. C. Boatman	P. J. Nelson	15,000	1,820	176,790	54,500	137,080	U. S. N., Port.; Astoria Sav., Astoria.
La Fayette... Yamhill D 4 Pop. 600	La Fayette State Bank... *\$11 96-193	Geo. G. Bingham	A. H. Denny	Eugene Courtney	Lomax L. Turner	10,000	1,100	91,000	85,000	16,100	Ladd & Tilton and U. S. N., Port.; McMinnville N., McMinnville.
*LaGrande... Union N 4 Pop. 6913	LA GRANDE NAT'L BANK 96-43 *\$87	G. C. PENINGTON	A. T. HILL	F. L. MEYERS	H. E. COOLIDGE E. ZUNDEL H. A. ZURBRICK	200,000	70,000	1,685,000	1,735,000	335,000	Chase N., N. Y.; 1st N., Chi., San F., and Port.
" " " "	UNITED STATES NAT'L BK. 96-44 *\$09	WM. MILLER	J. C. HENRY	T. J. SCROGGIN	C. R. HARDING C. H. CONKEY	100,000	39,200	1,247,920	1,354,910	132,220	Han. N., N. Y.; Cont. & Com'l N., Chi., U. S. N., Port.
*Lakeview... Lake J 13 Pop. 1500	Bank of Lakeview... *\$98 96-102	W. P. Heryford	Fred Reynolds	F. W. Payne	D. F. Brennan	100,000	170,800	658,510	580,410	348,900	J. & W. Seligman & Co., N. Y.; 1st N., Port.; Anglo & Lon. Paris N., San F.
" " " "	Commercial National Bk... *\$18 96-285	E. H. Smith	F. M. Miller	W. V. Miller	A. J. Swift	150,000	33,000	367,890	485,630	37,370	Han. N., N. Y.; 1st N. and Am. N., San F.; U. S. N., Portland.
" " " "	First National Bank... *\$04 96-103	H. A. Brattain	S. O. Cressler	D. J. Wilcox	M. Anderson	50,000	73,640	628,420	462,920	213,000	Chase N., N. Y.; Crocker N., San F.; Northw. N., Port.; Reno N., Reno, Nev.
" " " "	Lake County Loan & Sav. Bk. 96-104 *\$05	H. A. Brattain	S. O. Cressler	D. J. Wilcox	M. Anderson	40,000	17,620	270,400	258,180	68,640	1st N., Lakeview.
Lapine... Deschutes G 9 Pop. 126	La Pine State Bank... *\$14 96-268	G. M. Mayfield	William Williams	E. B. Tomes	M. E. Tomes	15,000	4,200	96,000	70,000	36,000	1st N., Port.
Lebanon... Linn E 6 Pop. 2500	First National Bank... *\$08 96-86	S. P. Bach	J. C. Mayer	Alex. Power	Ruth Fry	50,000	16,500	739,470	635,900	220,080	Corn Ex. N., Chi.; 1st N., San F.; U. S. N., Port.
" " " "	Lebanon National Bank... *\$12 96-87	S. C. Stewart	A. M. Reeves	Tom D. O'Brien	Clarence Ingram	35,000	9,660	228,470	300,000	100,000	Han. N., N. Y.; U. S. N. and Ladd & Tilton, Port.; Bk. of Cal. N. A., San F.
Lexington... Morrow K 4 Pop. 300	Lexington State Bank... *\$17 96-273	W. G. Scott	T. J. Mahoney	W. O. Hill		15,000	8,150	193,270	138,540	77,870	Live Stock State, No. Port.
Linnton... Multnomah E 3 Pop. 1500	(See Portland)										
Lostine... Wallowa P 3 Pop. 200	Lostine State Bank... *\$13 96-261	S. L. Magill	S. P. Crow	Edgar Marvin	R. C. Marvin	15,000	6,680	110,670	126,070	25,280	U. S. N., Port.; Stockgrowers & Far. N., Wallowa.
*Madras... Jefferson P 3 Pop. 400	First National Bank... *\$20 96-298	W. H. Ramsey	W. R. Cook	F. G. Kern		25,000					State Bk. of Port., Port.
" " " "	Madras State Bank... *\$09 96-197	Andrew Morrow	R. T. Olson		O. L. Lambert W. E. Johnson	25,000	17,000	200,000	150,000	42,500	Chase N., N. Y.; U. S. N. and Northw. N., Port.

July, 1920

OREGON BANKS—Jordan Valley to Madras

1185



Number under Name of Bank is the New Translt Number given

1186 Number under Name of Bank is the New Translt Number given to each bank in U. S. exclusively by The Rand-McNally Bankers' Directory, under the authority of The American Bankers Ass'n.

OREGON—Continued

Non-Bank Towns with Nearest Banking Point (Indexed Acces.), Lawyers, Laws (indexed) in back of this volume. For Interest Rates, Holidays, etc., see Laws.

TOWN AND COUNTY. *County Seats. Entire State in No. 12 Fed. Res. Dist. Portl'd Br.	NAME OF BANK. *Mem. Am. Bks. Assn. \$State †Mem. State Bks. Assn. †Priv. ◆Mem. Fed. Res. [Estab.	PRESIDENT.	VICE-PRESIDENT.	CASHIER.	ASS'T CASHIER.	LIABILITIES.			RESOURCES.		PRINCIPAL CORRESPONDENTS.
						PAID-UP CAPITAL	SURPLUS AND PROFITS	DEPOSITS	LOANS & DIS- C'TE. BONDS, SECURITIES	CASH & EX- CHANGES, DTS FROM BANKS	
Malin...Klamath H 13 Pop. 500	Malin State Bank...\$19 96-293	J. W. Siemens	A. Kalina	Louis Boldischar		\$ 15,000		\$ 76,000	\$ 65,000	\$ 10,000	Mech. & Metals N., N. Y.; 1st N., San F.; Ladd & Tilton and Northw. N., Port.
Marshfield...Coos B 9 Pop. 4034	Bank of Southwestern Oregon◆...\$89 96-61	Charles Hall	Jas. E. Montgomery A. E. Adelsperger	G. F. Winchester	Mair A. Dano J. E. Montgomery, Sec.	100,000	\$ 23,040	934,520	921,560	180,500	N. City, N. Y.; Bk. of Cal. N. A., San F.; 1st N., Ladd & Tilton, and Northw. N., Port.
" " "	Bennett Trust Co.....\$04 96-272	T. T. Bennett	Arthur McKeown	Arthur McKeown, Tr.	B. Swanton, Sec.	45,000	75,000		30,000		
" " "	First Nat. Bank, of Coos Bay 96-62	W. S. Chandler	Dorsey Kreitzer B. R. Chandler	W. E. Butler	John Ferguson	100,000	33,520	922,250	919,750	229,110	N. Park, N. Y.; Corn Ex. N., Chi.; Wells Fargo-Nev. N., San F.; U. S. N. and 1st N., Port.
" " "	Scandinavian American Bank ◆ 96-274	R. F. Williams	L. A. Liljeqvist	Reidar Bugge	J. F. Williams	25,000	6,310	302,980	232,340	99,450	U. S. N., Port.; Crocker N., San F.
Maupin...Wasco 1 4 Pop. 250	Maupin State Bank...\$14 96-270	J. M. Conklin	J. S. Brown	F. D. Stuart	Geo. McDonald	20,000	10,000	350,000	250,000	130,000	U. S. N., Port.
*McMinnville...Yamhill Pop. 3500 D 4	FIRST NATIONAL BANK...\$83 96-67	JOHN WORTMAN	FRANK WORTMAN	M. F. CORRIGAN	FRED WORTMAN	50,000	55,000	700,000	669,000	190,000	N. City, N. Y.; 1st N., Chi. and San F.; 1st N. and Northw. N., Port.
" " "	First Loan & Savings Bank 96-70	Jno. Wortman	Ralph Wortman	Frank Wortman, Sec.		30,000	28,460	338,270	340,440	56,290	1st N., McMinnville.
" " "	McMinnville Nat'l Bank...\$88 96-68	E. C. Apperson	R. L. Bewley	W. S. Link		75,000	104,840	1,173,360	1,103,060	276,920	Han. N., N. Y.; Cont. & Com'l N., Chi.; Wells Fargo-Nev. N., San F.; 1st N. and U. S. N., Port.; Dexter Horton N., Seattle.
" " "	UNITED STATES NAT'L BANK 96-69	Arthur McPhillips	E. D. Hendricks	A. M. Sherwood	F. W. Sitton	50,000	43,000	645,530	576,430	180,570	N. Bk. Com., N. Y.; U. S. N., Ladd & Tilton, and 1st N., Port.; Crocker N., San F.
Medford...Jackson D 13 Pop. 5756	*Farmers & Fruitgrowers Bk. 96-25	Delroy Getchell		R. F. Antle		50,000	18,400	402,520	355,700	120,250	N. Park, N. Y.; Ladd & Tilton, Port.; 1st N. and Anglo & Lon. Paris N., San F.
" " "	*FIRST NATIONAL BANK...\$05 96-23	Wm. G. Tait	Charles M. English	Oris Crawford	A. W. Stone	100,000	25,000	1,350,000	1,100,000	300,000	Chase N., N. Y.; Cont. & Com'l N., Chi.; Crocker N., San F.; Northw. N., Port.; Fid. N. Bk. & Tr., Kan. C.
" " "	*Jackson County Bank...\$88 96-22	C. W. McDonald	G. R. Lindley	V. H. Yawter	T. B. Lumsden W. I. Yawter	100,000	33,890	1,093,460	950,620	282,400	Guaranty Tr. Co., N. Y.; 1st N., Chi.; Anglo & Lon. Paris N., San F.; U. S. N., Port.
" " "	*Medford National Bank...\$06 96-24	W. H. Gore	J. A. Perry	John S. Orth	W. B. Jackson	100,000	143,890	930,000	991,850	257,000	N. City, N. Y.; Cont. & Com'l N., Chi.; Wells Fargo-Nev. N., San F.; 1st N., Port.
" " "	Medford Clearing House. (Members indicated by a *)										
Merrill...Klamath G 13 Pop. 300	First National Bank...\$11 96-198	W. C. Dalton	J. M. Moore	E. M. Bubb	W. F. Frnits	25,000	10,290	339,520	293,280	98,660	Chase N., N. Y.; Wells Fargo-Nev. N., San F.; U. S. N., Port.
Metolius...Jefferson H 6 Pop. 150	Citizens State Bank...\$11 96-246	N. A. Burdick	C. S. Marsh	N. A. Burdick, Acting	E. G. Sanders	15,000		140,360	100,890	41,570	Chase N., N. Y.; 1st N. and Northw. N., Port.
Mill City...Marion F 5 Pop. 1250	Mill City State Bank...\$19 96-295	F. M. Arnold	F. T. Arnold	F. M. Arnold	W. W. Allen, Sec.	15,000	5,000	175,000	125,000	60,000	Northw. N., Port.; J. W. Cusick & Co., Bkrs., Alb., Ore.; Am. N., San F.
Milton...Umatilla N 2 Pop. 1500	Farmers Security Bank...\$11 96-240	J. H. Coffman	F. M. Kent	W. W. Wasser	C. R. Samuel	25,000	9,000	200,000	174,000	60,000	N. Park, N. Y.; Ladd & Tilton, Port.; 3d N., Walla Walla.
" " "	First National Bank...\$89 96-200	H. L. Frazier	J. E. Davis	Geo. A. Price	E. J. Davis T. C. Frazier	50,000	76,840	1,116,590	1,059,880	211,960	Han. N., N. Y.; 1st N., Port.
Milwaukie...Clackamas Pop. 1500 E 3	First State Bank...\$09 96-201	Philip Streib	Phil. T. Oatfield	A. H. Zanders	Elizabeth Franz	25,000	12,810	415,430	348,510	86,000	Cont. & Com'l N., Chi.; U. S. N. and Northw. N., Port.
Mitchell...Wheeler J 6 Pop. 210	Mitchell State Bank...\$18 96-285	L. L. Jones	E. R. Laughlin P. R. Barnhouse	Fred Anderson	M. L. Anderson	25,000	8,580	165,450	155,220	42,100	N. Park, N. Y.; Northw. N., Port.
Molalla...Clackamas E 4 Pop. 600	First National Bank...\$12 96-249	L. W. Robbins	J. R. Cole	W. W. Everhart	F. H. Park	25,000	4,400	250,930	205,170	75,180	Imp. & Tra. N., N. Y.; Bk. of Italy, San F.; Northw. N., Port.
Monitor...Marion E 4 Pop. 150	Monitor State Bank...\$18 96-283	A. W. Gilles	Grant B. Dimick	C. W. Conyne	R. A. Conyne	15,000	3,400	105,000	97,000	23,870	Northw. N., Port.
Monmouth...Polk D 5 Pop. 900	First National Bank...\$89 96-202	Ira C. Powell	J. B. V. Butler	E. L. Kilen		30,000	20,000	325,000	250,000	100,000	N. Bk. Com., N. Y.; Northw. N. and U. S. N., Port.; 1st N., San F.
Monroe...Benton D 6 Pop. 250	Monroe State Bank...\$11 96-203	H. C. Herron	E. Bennett M. Wilhelm	S. H. Turner		10,000	10,500	160,000	136,000	36,000	Han. N., N. Y.; U. S. N., Port.; 1st N., Eugene; Benton Co. State, Corvallis.
*Moro...Sherman 1 3 Pop. 500	Bank of Moro...\$03 96-204	E. O. McCoy	L. Barnum	F. E. Fortner	K. A. McPherson	25,000	25,300	325,000	313,000	107,000	French & Co. Bkrs. and 1st N., The Dalles; U. S. N., Port.
" " "	Farmers State Bank...\$17 96-282	W. H. Ragsdale	W. F. Jackson	R. C. Ornduff	W. R. Blake	25,000	5,000	178,000	290,470	22,880	Han. N., N. Y.; Wasco Co., The Dalles; Northw. N., Port.
Mosier...Wasco H 3 Pop. 250	Mosier Valley Bank...\$09 96-205	Chas. T. Bennett	J. P. Carroll	L. J. Merrill		10,000	3,000	140,000	105,000	40,000	Cont. & Com'l N., Chi.; Ladd & Tilton, Port.
Mt. Angel...Marion E 4 Pop. 545	Bank of Mt. Angel...\$05 96-206	J. W. Ebner	Henry Berning	J. J. Keber	Alois Keber	30,000	18,000	300,000	200,000	65,000	Chase N., N. Y.; Bk. of Cal. N. A., Northw. N., and 1st N., Port.

1186

OREGON BANKS—Malin to Mt. Angel

July, 1920

Direct Your NORTHWESTERN BUSINESS TO THE NORTHWESTERN NATIONAL BANK, Portland, Ore.

1187 Number under Name of Bank is the New Transit Number given to each bank in U. S. exclusively by The Rand-McNally Bankers' Directory, under the authority of The American Bankers Ass'n.

OREGON—Continued

Non-Bank Towns with Nearest Banking Point (Indexed Access), Lawyers, Laws (Indexed) in back of this volume. For Interest Rates, Holidays, etc., see Laws.

TOWN AND COUNTY. County Seats. Entire State in No. 12 Fed. Res. Dist. Portl'd Br.	NAME OF BANK. *Mem. Am. Bks. Assn. \$State ‡Mem. State Bks. Assn. †Priv. ◆Mem. Fed. Res. (Estab.	PRESIDENT.	VICE-PRESIDENT.	CASHIER.	ASS'T CASHIER.	LIABILITIES.			RESOURCES.		PRINCIPAL CORRESPONDENTS.
						PAID-UP CAPITAL	SURPLUS AND PROFITS	DEPOSITS	LOANS & DISCOUNTS, SECURITIES	CASH & EXCHANGE, DEPOSITS FROM BANKS	
Myrtle Creek Douglas D 10 Pop. 500	Citizens State Bank... *\$07 96-207	John Hall	E. Bond	G. R. Bates		\$ 10,000	\$ 8,000	\$ 200,000	\$ 150,000	\$ 45,000	Chase N., N. Y.; 1st N., Port.
Myrtle Point... Coos B 10 Pop. 1000	Bank of Myrtle Point... *\$01 ◆ 96-119	R. A. Annin	A. J. Radabaugh		G. H. Chaney	50,000	21,000	413,300	433,920	87,110	Han. N., N. Y.; Cont. & Com'l N., Chi.; Wells Fargo-Nev. N., San F.; Northw. N., Port.
Newberg... Yamhill D 4 Pop. 3000	Security Bank... *\$19 96-292	R. O. Dement	N. G. W. Perkins	L. M. Suplee	Karl Kaufman	25,000	500	204,000	181,000	38,000	Chem. N., N. Y.; 1st N., San F.; Ladd & Tilton, Port.; Bk. of Southwestern Ore., Marshfield, N. City, N. Y.; U. S. N., Port.; 1st N., San F.
Newport... Lincoln B 6 Pop. 1200	First National Bank... *\$05 96-75	W. H. Woodworth	A. R. Mills	R. P. Gill		50,000	18,000	500,000	450,000	65,000	N. Park, N. Y.; Cont. & Com'l N., Chi.; U. S. N., Port.
North Bend... Coos A 9 Pop. 3900	United States Nat. Bank... *\$89 96-74	S. L. Parrett	J. L. Hoskins	J. C. Colcord	H. M. Hoskins	50,000	54,540	950,000	936,000	161,090	N. City, N. Y.; Cont. & Com'l N., Chi.; U. S. N., Port.
North Plains... Washington D 3 Pop. 250	Western State Bank... *\$06 96-209	C. E. Hawkins	O. F. Jacobson	C. O. Hawkins	G. R. Dickinson	12,000	6,000	250,000	200,000	40,000	Bk. of Cal. N. A., Port.
North Portland... Multnomah E 3	First National Bank... *\$09 96-79	H. G. Kern	C. S. Winsor	J. H. Greves	C. P. Kibler	50,000	24,460	761,800	632,120	247,240	N. City, N. Y.; Cont. & Com'l N., Chi.; U. S. N., Port.; Am. N., San F.
	North Plains Commercial Bk. 96-250 \$11	W. E. Mays	J. C. Beach	E. M. Mays	M. P. Bunger	15,000	3,100	163,240	133,070	43,910	U. S. N. and 1st N., Port.
	LIVE STOCK STATE BANK ◆ 96-280 *\$17	W. P. DICKEY	T. J. MAHONEY	CARLETON B. SWIFT	E. F. SIMS C. C. CLARKSON R. A. BLANCHARD	100,000	40,350	1,350,000	1,226,000	650,000	Guaranty Tr. Co., N. Y.; Cont. & Com'l N., and N. City, Chi.; 1st N. and U. S. N., Port.; Wells Fargo-Nev. N., San F.
		Live Stock and Packing House items handled with dispatch.									
North Powder... Union O 4 Pop. 500	Farmers State Bank... *\$14 96-267	T. B. Garrison		L. E. Garrison		15,000	9,970	199,530	153,700	70,800	State Bk. of Port., Port.; Bk. of Ore. City, Ore., City.
Nyssa... Malheur Q 8 Pop. 600	Bank of Nyssa... *\$10 96-139	H. Walters	E. J. Burrough	Frank D. Hall	F. E. Young	25,000	16,100	295,120	232,990	96,650	Han. N., N. Y.; 1st N. Bk. of Ida., Boise, Ida.; U. S. N., Port.
Oakland... Douglas D 9 Pop. 800	Malheur County Bank... *\$06 96-138	H. J. Ward	John Ray	J. P. Dunaway		25,000	23,200	192,050	173,290	56,350	Chase N., N. Y.; Boise City N., Boise, Ida.; 1st N., Port.
Ontario... Malheur Q 7 Pop. 2039	Commercial Bank... *\$04 96-136	T. B. Davis	C. L. Beckley	J. C. Bovingdon		15,000	6,790	188,270	163,090	45,730	Cont. & Com'l N., Chi.; U. S. N., Port.; Crocker N., San F.; Live Stock State, No. Port.
	E. G. Young & Co., Bkrs. *\$108 96-137	A. G. Young, Mgr.		Geo. J. Stearns	E. G. Young, Jr. Gertrude Young	25,000	92,510	617,580	591,270	143,830	1st N., Port.; Douglas N., Roseburg.
	First National Bank... *\$01 96-106	A. L. Cockrum	T. Turnbull	H. B. Cockrum	C. W. Platt L. B. Cockrum R. M. Perry W. F. Escue Earl Blackaby	50,000	56,230	971,160	797,530	292,360	Han. N., N. Y.; 1st N., Chi.; U. S. N., Port.; Boise City N., Boise, Ida.
	ONTARIO NATIONAL BANK 96-105 *\$98	J. R. Blackaby	L. Adam C. R. Emison	W. F. Homan		60,000	45,720	874,980	915,330	125,860	N. City, N. Y.; Northw. N., Port.; McCornick & Co., Bkrs., Salt Lake C.
*Oregon City... Clackamas E 4 Pop. 5686	BANK OF COMMERCE ... *\$15 96-277	THOS. F. RYAN	H. S. MOUNT	JOHN R. HUMPHRYS	K. E. BAUERSFELD	100,000	24,350	1,025,340	985,990	153,720	Irving N. and Guaranty Tr. Co., N. Y.; Anglo & Lon. Paris N., San F.; Ladd & Tilton, Northw. N., and U. S. N., Port.
	BANK OF OREGON CITY ... *\$81 ◆ 96-52	W. T. WRIGHT	GEORGE H. TRACY, JR. CHARLES H. CAUFIELD	S. L. STEVENS	PERCY P. GAUFIELD RAYMOND P. CAUFIELD	100,000	54,960	1,774,420	1,556,010	373,450	N. Park, N. Y.; 1st N. Chi. and San F.; Ladd & Tilton, Port.
	First National Bank... *\$89 96-53	D. C. Latourette	M. D. Latourette C. D. Latourette	F. J. Meyer	Geo. E. Swafford Homer Hollowell	50,000	25,000	700,000	500,000	185,000	Han. N., N. Y.; 1st N., Chi.; and Port.; Anglo & Lon. Paris N., San F.
Paisley... Lake I 12 Pop. 250	Paisley National Bank... *\$13 96-259	C. W. Withers	M. C. Currier	R. D. Corke	Freda M. Corke	40,000	10,000	114,000	101,000	58,000	N. Park, N. Y.; 1st N., San F.; Northw. N., Port.
*Pendleton... Umatilla M 3 Pop. 7387	AMERICAN NATIONAL BANK 96-51 *\$89	W. L. Thompson	J. B. McCook	L. C. Scharpf	H. W. Dickson	300,000	230,630	3,500,000	3,300,000	500,000	Han. N., N. Y.; Cont. & Com'l N., Chi.; 1st N., Port.; Anglo & Lon. Paris N., San F.
	FIRST NATIONAL BANK ... *\$82 96-50	Levi Ankeny	G. M. Rice	G. A. Hartman	Lyman G. Rice Edwin Winter	250,000	486,680	3,167,280	3,460,620	445,900	N. City, N. Y.; 1st N., Chi. and San F.; U. S. N., Port.
	Inland Empire Bank... *\$19 ◆ 96-289	J. W. Maloney	C. E. Wailes Douglas Belts	C. E. Wailes	R. M. Mayberry	250,000	12,500	800,000	1,018,000	200,000	N. City, N. Y.; Ladd & Tilton, Port.; Ex. N., Spokane.
Philomath... Benton D 6 Pop. 850	Philomath State Bank... *\$11 96-211	Samuel H. Moses	R. C. von Lehe	H. D. Moreland		15,000	4,040	184,250	164,800	36,390	Chase N., N. Y.; Benton Co. State, Corvallis; Northw. N., Port.
Pilot Rock... Umatilla M 3 Pop. 350	First Bank of Pilot Rock... *\$08 ◆ 96-212	L. C. Scharpf	F. T. Byrd	C. W. Paulus	W. Glass	30,000	31,370	356,960	494,370	39,250	Am. N., Pendleton; 1st N., Port.

July, 1920

OREGON BANKS—Myrtle Creek to Pilot Rock

1187



Number under Name of Bank is the New Transit Number given to each bank in U. S. exclusively by The Rand-McNally Bankers' Directory, under the authority of The American Bankers Ass'n.

1188 Number under Name of Bank is the New Transit Number given to each bank in U. S. exclusively by The Rand-McNally Bankers' Directory, under the authority of The American Bankers Ass'n.

PORTLAND—Reserve City

(Branch Federal Reserve Bank No. 12)

(Multnomah Co., E 3) County Seat,
Pop. 258,288

NAME OF BANK. •Mem. Am. Bks. Assn. \$State †Mem. State Bks. Assn. †Priv. ◆Mem. Fed. Res. [Estab.]	PRESIDENT.	VICE-PRESIDENT.	CASHIER.	ASS'T CASHIER.	LIABILITIES.				RESOURCES.				PRINCIPAL CORRESPONDENTS.		
					PAID-UP CAPITAL	SURPLUS AND PROFITS	INDIVIDUAL DEPOSITS	DEPOSITS OF BANKS	LOANS & DISCOUNTS	BONDS, SECURITIES, ETC.	MISCELLANEOUS RESOURCES	CASH RESOURCES			
Ashley & Rumelin, Bankers 24-54 •\$'07	O. E. Rumelin	R. G. Ashley	M. A. M. Ashley		\$ 50,000	\$ 30,000	\$ 715,000		\$ 550,000	\$ 105,000		\$ 140,000	Chase N. and Bkrs. Tr. Co., N. Y.; Corn Ex. N., Chi.; Crocker N., San F.; N. Bk. Com., Seattle; U. S. N., Port.		
*BANK OF CALIFORNIA NATIONAL ASSOCIATION 24-6 •\$'04	W. A. MACRAE, <i>Mgr.</i> J. T. BURTCHAELL, <i>A. Mgr.</i> CHARLES LEIGH, <i>A. Mgr.</i>				8,500,000	8,604,050	(Branch of San Francisco, Cal.)						J. P. Morgan & Co., N. Y.; N. Bk. Rep., Chi.; Phil. N., Phil.; Spokane & Eastern Tr. Co., Spokane; 1st N., Minpls.; N. Bk. Com., Kan. C.		
Our Pacific Coast connections enable us to offer PROMPT AND SATISFACTORY BANKING SERVICE															
Bank of Commerce 24-67 •\$'13	F. S. Doernbecher	C. Detering	C. Detering	R. E. Hurd	50,000	2,770	149,500		152,300	33,700		31,580	Han. N., N. Y.; Northw. N., Port.		
Bank of East Portland 24-69 •\$'84	H. H. Newhall	L. Newhall	Roger Newhall	H. F. Pupke F. W. Alt	100,000	12,500	500,000		400,000	100,000		112,500	Han. N., N. Y.; 1st N., San F.		
Bank of Kenton 24-60 •\$'09	G. F. Heusner	J. V. Burke	R. R. Thatcher	J. F. Bauer W. Keeler, <i>Sec.</i>	50,000	24,270	933,850		649,770	84,410	\$ 4,620	269,320	N. City, N. Y.; Bk. of Cal. N. A., Port.		
Bank of Sellwood 24-58 •\$'07	L. H. Alexander	Joseph Hume	L. D. Goodrich	G. C. Hoskins	50,000	12,250	607,760		385,310	152,290	31,050	101,350	N. Park N. Y.; U. S. N., Port.		
George W. Bates & Co., Bankers 24-52 •\$'94	Geo. W. Bates	H. L. Raffety	J. S. Birrel, <i>Sec. and Cash.</i>	W. C. Tomlinson	100,000	22,170	1,346,540		946,840	109,650		338,920	Han. N., N. Y.; Cont. & Com'l N. Chi.; Crocker N., San F.; 1st N., Port.		
Broadway Bank 24-70 •\$'19	W. B. Haines	H. H. Haynes		Chas. B. Drake	100,000	2,500	702,000	\$ 5,500	375,000	216,000	20,000	208,000	Chase N., N. Y.; N. City, Chi.; Seattle N., Seattle; Mtle. N., San F. Can. Bk. of Com., N. Y.; 1st N., Chi.; Can. Bk. of Com., San F.		
*CANADIAN BK. OF COMMERCE 24-2 •\$'67				F. C. Malpas, <i>Mgr.</i>			(Branch of Toronto, Ontario)						Chase N., N. Y.; Cont. & Com'l N., Chi.; Am. N., San F.		
Citizens Bank 24-51 •\$'90	N. U. Carpenter	Joseph Paquet	E. A. Clark	A. W. Livingston	100,000	70,000	2,119,000		1,310,000	505,000		411,000	Chase N., N. Y.; Cont. & Com'l N., Chi.; Am. N., San F.		
*Federal Reserve Bank of San Francisco 24-1	(Branch of San Francisco, Cal. For complete data see page 39)														
*FIRST NATIONAL BANK 24-4 •\$'65	A. L. MILLS, <i>V. P.</i> E. R. CORBETT, <i>A. Cash.</i> H. B. DICKSON, <i>A. Cash.</i> J. H. MOIR, <i>A. Cash.</i> C. F. ADAMS, <i>V. P.</i> W. A. WYLD, <i>A. Cash.</i> B. F. STEVENS, <i>A. Cash.</i> L. E. WILLIAMS, <i>A. Cash.</i> W. L. THOMPSON, <i>A. Cash.</i> J. W. BICKFORD, <i>A. Cash.</i> T. W. PETERS, <i>A. Cash.</i> C. C. COLT, <i>A. Cash.</i> A. O. JONES, <i>A. Cash.</i> T. T. ASHTON, <i>A. Cash.</i>				2,500,000	1,364,260	32,582,270		24,766,620	6,617,780	3,744,300	6,791,370			Imp. & Tra. N., 1st N., Mech. & Metals N., Guaranty Tr. Co., Chase N., Brown Bros. & Co., Irving N., and Chem. N., N. Y.; 1st N. and Cont. & Com'l N., Chi.; Merch. N., Bos.; Anglo & Lon. Paris N., San F.; N. Bk. Com., St. L.
Adequately equipped to serve individuals and Banks having business in Portland and the Northwest. We invite Your Account.															
First National Bank of Linnton 24-71 •\$'08	Sinclair A. Wilson	D. McK. Wilson	H. McL. Dewart		25,000	3,480	270,870	1,760	164,220	87,940	24,670	47,480	U. S. N., Port.		
Hartman & Thompson, Bankers 24-56 •\$'06	(J. L. Hartman and	E. L. Thompson)	E. F. Allshaw		100,000	16,000	519,540	18,200	303,910	157,440		196,980	Mech. & Metals N., N. Y.; Am. N. and Anglo-Calif. Tr. Co., San F.		
*HIBERNIA COM'L & SAVINGS BANK 24-17 •\$'92	J. F. Daly	Lansing Stout	C. B. Sewall	Fred I. Weber C. V. Galloway	200,000	165,160	5,478,630		3,571,940	1,280,310	128,610	865,620	N. Park, N. Y.; Cont. & Com'l N., Chi.; Am. N., San F.; Mellon N., Pitt.		
*LADD & TILTON BANK 24-5 •\$'59	EDWARD COOKINGHAM, <i>J. D. HUNT</i> W. M. COOK, <i>F. S. MEAGHER</i> W. M. LADD, <i>Ch. of Bd.</i> R. S. L. EDDY, <i>R. S. HOWARD</i> Established 1859. Oldest bank in the Pacific Northwest. Collections sent us will receive prompt and careful attention.				1,000,000	1,985,060	23,342,880	2,725,550	19,014,960	3,260,860	1,663,480	5,114,190		N. Park and N. City, N. Y.; 1st N. and Cont. & Com'l N., Chi.; Anglo & Lon. Paris N. and Wells Fargo-Nev. N., San F.; 1st N., St. Paul.; 4th St. N., Phil.	

1188

OREGON BANKS—Portland

July, 1920

Direct Your NORTHWESTERN BUSINESS TO THE NORTHWESTERN NATIONAL BANK, Portland, Ore.

Direct Your NORTHWESTERN BUSINESS TO THE NORTHWESTERN NATIONAL BANK, Portland, Ore.



1859--1920

WITH an experience gained through three score years of continuous and conservative financial operation, the Ladd & Tilton Bank, pioneer of the Pacific Northwest, is in an admirable position to serve banks, mercantile houses and others with efficiency and dispatch.

*Unexcelled Collection Facilities
Correspondence Invited*

OFFICERS

W. M. Ladd, Chairman of the Board

Edward Cookingham - - President	Isaac D. Hunt - - Vice-President
Samuel L. Eddy - - Vice-President	R. S. Howard - - Vice-President
Walter M. Cook - - - Cashier	A. W. Brookings - - Asst. Cashier
Cameron Squires - - Asst. Cashier	Godfrey C. Blohm - Asst. Cashier
Frank S. Meagher, Asst. Cashier	

DIRECTORS

W. M. Ladd		
Edward Cookingham	Isaac D. Hunt	Frederic B. Pratt
Raymond B. Wilcox	Harold I. Pratt	Cameron Squires

LADD & TILTON BANK

Established 1859

Capital Fully Paid \$1,000,000

Surplus \$1,000,000

Resources over \$30,000,000

PORTLAND, OREGON



Penn.
W. I.
S. Car.
S. Dak.
Tenn.
Tex.
Utah
Vt.
Va.
Wash.
Wis.
N.

Number under Name of Bank is the New Transit Number given

Number under Name of Bank is the New Transit Number given



Direct Your Northwestern Business to the Northwestern National

COMPLETE facilities enable this bank to helpfully serve other banks and business concerns in their Northwest transactions.

DEPOSITS

1913	\$2,473,926.92
1914	3,768,538.85
1915	8,620,173.55
1916	10,564,846.77
1917	13,693,681.04
1918	20,943,049.67
1919	27,211,815.72

Gain, seven years, 1000%

OFFICERS:

- | | |
|--|---------------------------------------|
| EMERY OLMSTEAD, President | |
| WM. D. STUBBS, Assistant to President | |
| EDGAR H. SENSENICH..... Vice-President | A. C. LONGSHORE..... Cashier |
| C. L. LAMPING..... Vice-President | GEO. W. HOYT..... Assistant Cashier |
| O. L. PRICE..... Vice-President | FRANK O. BATES..... Assistant Cashier |
| ROY H. B. NELSON..... Vice-President | W. H. BROWN..... Assistant Cashier |

The Northwestern National Bank

Northwestern Bank Building
PORTLAND, OREGON
U. S. A.

NAME OF BANK. State Priv. Estab.
 Mem. Am. Bks. Assn. State
 Mem. State Bks. Assn. Priv.
 Mem. Fed. Res. Estab.

NAME OF BANK	PRESIDENT.	VICE-PRESIDENT.	CASHIER.	ASS'T CASHIER.	LIABILITIES.				RESOURCES.			PRINCIPAL CORRESPONDENTS.	
					PAID-UP CAPITAL	SURPLUS AND PROFITS	INDIVIDUAL DEPOSITS	DEPOSITS OF BANKS	LOANS & DISCOUNTS	BONDS, SECURITIES, ETC.	MISCELLANEOUS RESOURCES		CASH RESOURCES
LIVE STOCK STATE BANK (Union Stock Yards, 96-280 No. Portland)	W. P. Dickey	T. J. Mahoney	Carleton B. Swift	E. F. Sims C. C. Clarkson R. A. Blanchard with Dispatch.	\$ 100,000	\$ 40,350	\$ 650,000	\$ 700,000	\$ 1,090,000	\$ 136,000		\$ 650,000	Guaranty Tr. Co., N. Y.; N. City and Cont. & Com'l N., Chi.; 1st N. and U. S. N., Port.; Wells Fargo-Nev. N., San F.
SEE ADVERTISEMENT ON OREGON MAP.													
Lumbermens Trust Company 24-64	J. A. Keating	C. F. Wright C. S. Kelly	C. M. Dyrland Ira T. Walker, Tr.	C. G. Close, Sec. W. P. Briggs, A. Sec.	500,000	200,000							Chase N. and Guaranty Tr. Co., N. Y.; Cont. & Com'l N., Chi.; Union Tr. Co., San F.
Montavilla Savings Bank 24-62	Lee Arnett	J. D. Neale A. C. Ruby	L. G. McConnel	Wm. Burg	50,000	6,900	348,660		317,750			82,030	Han. N., N. Y.; Northw. N., Port.
Multnomah State Bank 24-63	W. T. Wright	F. R. Foster	Sherman Harkson	W. Knight	15,000	1,900	345,000		242,000	56,000		41,000	Seab. N., N. Y.; State Bk. of Port., Port.; Bk. of Oregon Co., Oregon C.
*NORTHWESTERN NATIONAL BANK 24-18	EMERY OLMSTEAD W. D. STUBBS, Asst. to Pres.	E. H. SENSENICH C. L. LAMPING O. L. PRICE R. H. B. NELSON	A. C. LONGSHORE	G. W. HOYT F. O. BATES WALTER H. BROWN	1,000,000	477,690	23,539,590	3,676,900	18,264,690	2,249,800	\$ 99,980	8,129,720	1st N., N. City and Chase N., N. Y.; Cont. & Com'l N., and 1st N., Chi.; Anglo & Lon. Paris N. and 1st N., San F.; 1st N., Phil.
Direct your Northwestern Business to "THE NORTHWESTERN NATIONAL."													
PENINSULA NATIONAL BANK 24-65	GRANT SMITH F. C. KNAPP, Ch. of Bd.	J. N. EDLEFSEN F. P. DRINKER	C. B. RUSSELL	S. L. DOBIE E. R. MORRIS L. J. WRIGHT	200,000	55,640	1,674,120	5,960	1,018,980	656,170	36,330	455,770	Han. N. and N. City, N. Y.; U. S. N., 1st N., and Northw. N., Port.
Send us your collections on Peninsula and St. Johns District. We are located near the Municipal Ocean Terminals and Elevators. (Portland Municipal Terminals Numbers 3 and 4.)													
Peoples Bank 24-72	E. T. Gruwell	Clifford F. Reid	Hugh C. Gruwell		100,000	10,000	155,000		100,000	20,000	30,000	50,000	N. City, N. Y.; Anglo & Lon. Paris N., San F.; N. Bk. Com., Seattle.
Portland Trust Co. of Oregon 24-16	Emery Olmstead	Dean Vincent O. L. Price	C. W. DeGraff, Sec.	F. F. Pittock, A. Sec.	300,000	12,330	57,260		175,530	1,450	285,540	24,080	Northw. N. and Ladd & Tilton, Port.
Security Savings & Trust Co. 24-15	C. F. Adams A. L. Mills, V.P.	E. A. Wyid Edw. H. Geary	R. G. Jubitz, Sec.	F. C. Warren, A. Sec.	250,000	345,740	2,734,590	Trust Deposits	1,631,590	1,270,680	133,310	297,380	Chem. N. and Imp. & Tra. N., N. Y.; Union Tr. Co. and Harris Tr. & Sav., Chi.; Anglo & Lon. Paris N., San F.
STATE BANK OF PORTLAND 24-59	LEROY D. WALKER	ANTHON ECKERN	MAYNARD REDMOND	A. L. MORLAND H. O. VOGET	200,000	79,470	3,066,290	577,910	2,604,540	838,240		699,890	East River N., N. Y.; Cent. Tr. Co. of Ill., Chi.; Bk. of Italy, San F.; Midland N., Minpls.; State Bk. of Seattle and N. City, Seattle.
Send US your PORTLAND and Northwestern Collections. Prompt, careful attention. We invite your account.													
Title & Trust Company 24-68	Robert E. Smith	W. M. Daly E. O. Bronaugh Walter Mackay	Wm. O. Daly, Tr.	C. A. Fuller, Sec. L. J. Hornaday, A. Sec.	300,000	25,000							U. S. Mige. & Tr. Co., N. Y.
*UNITED STATES NATIONAL BANK 24-11	J. C. AINSWORTH	E. G. CRAWFORD R. W. SCHMEER A. L. TUCKER A. M. WRIGHT W. A. HOLT	P. S. DICK, V. Pres. and Cash.	GRAHAM DUKEHART E. C. SAMMONS J. D. LEONARD C. H. CHAMBREAU	1,500,000	1,824,480	24,557,120	4,500,690	19,090,860	6,639,920	1,298,650	6,870,520	Chase N., N. Park, and N. City, N. Y.; Corn Ex. N. and Cont. & Com'l N., Chi.; Wells Fargo-Nev. N. and Crocker N., San F.; 1st N., Clev., Kan. C., Oma., St. P., Bos., and St. L.; Colo. N., Den.; Riggs N., Wash.
Portland Clearing House (Members indicated by a *)	E. G. Crawford	C. F. Adams	J. L. Hartman, Mgr.	Lansing Stout, Sec.									

Direct Your NORTHWESTERN BUSINESS TO THE NORTHWESTERN NATIONAL BANK, Portland, Ore.

Number under Name of Bank is the New Transit Number given

1190 Selected List—INVESTMENT DEALERS

PORTLAND—Continued—Reserve City
(Branch Federal Reserve Bank No. 12)

Non-Bank Towns with Nearest Banking Point (Indexed Access), Lawyers, Laws (Indexed) in back of this volume. For Interest Rates, Holidays, etc., see Laws.

NAME •Mem. Am. Bks. Assn. ‡Mem. State Bks. Assn. †Mem. Inv. Bks. Assn.	YEAR ESTAB- LISHED.	OFFICERS.	CORRESPONDENTS.	NAME. •Mem. Am. Bks. Assn. ‡Mem. State Bks. Assn. †Mem. Inv. Bks. Assn.	YEAR ESTAB- LISHED.	OFFICERS.	CORRESPONDENTS.
BANKERS MORTGAGE CORPORATION (Title & Tr. Bldg.)	'13	(C. J. Smith, Pres. W. F. Wiggins, Sec. S. F. Wilson, V. P. R. H. Cochrane, A. Sec. R. S. Howard, Tr.)	N. City, N. Y.; Ladd & Tilton and Northw. N. Port.; Bk. of Cal. N. A., San F.	G. E. MILLER & COMPANY (Northwestern Bk. Bldg.)	'12	{ Government, Municipal and Corporation Bonds.	Northw. N., Port.
George H. Burr & Co.		(Commercial Paper)	Geo. H. Burr & Co., N. Y. and Chi.	Morris Bros., Inc.	'13	{ J. L. Etheridge, Pres. M. A. Granning, Cash. (Paid-up Capital, \$1,000,000.)	Morris Bros. Co., Phil.
CLARK, KENDALL & CO., Inc. (100 5th St.)	'16	{ Walter Kendall, Pres. Alan Green, Sec. Edgar O. Riebe, V. P. L. M. Handel, R. L. Maule, Cash. A. Cash. Government, Municipal and Corporation Bonds. (Paid-up Capital, \$100,000. Surplus and Profits, \$650,000)	Spencer Trask & Co., and Mtge. Bond Co., N. Y.; Anglo & Lon. Paris N., San F.	NATIONAL CITY COMPANY (Yeon Bldg.)	'16	{ H. A. Bruce, Representative (Investment Bonds)	N. City Co., N. Y., and correspondent Offices. See Adv. Page 3.
KEELER BROTHERS U. S. N Bk. Bldg.	'08	FRANK W. KEELER, Pres. GEORGE E. KEELER, V. P. FRED GLENN, V. P.	Keeler Bros., Den.	PORTLAND CATTLE LOAN COMPANY (Union Stock Yards, No. Portland)	'11	{ W. P. Dickey, Pres. H. A. Ebling, Tr. Wm. Pollman, V. P. F. G. White, A. Tr. C. C. Colt, V. P. W. A. Willis, Sec. H. B. Duff, A. Sec. (Paid-up Capital, \$400,000; Surplus and Profits, \$400,000.)	N. City, Guaranty Tr. Co., and Mech. & Metals N., N. Y.; Cont. & Com'l N. and 1st N. Chi.; Old Colony Tr. Co. and N. Shawmut, Bos.; 1st N., U. S. N., and Ladd & Tilton, Port.
		MUNICIPAL BONDS AND WARRANTS. CORPORATION BONDS AND STOCKS.		ROBERTSON & EWING (Northwestern Bk. Bldg.)	'95	{ H. C. Ewing Frank Robertson Government, Municipal and Corporation Bonds.	1st N. and U. S. N., Port.

OREGON—Continued

TOWN AND COUNTY. •County Seats. Entire State in No. 12 Fed. Res. Dist. Port'd Br.	NAME OF BANK. •Mem. Am. Bks. Assn. ‡State ‡Mem. State Bks. Assn. †Priv. ♦Mem. Fed. Res. [Estab.]	PRESIDENT.	VICE-PRESIDENT.	CASHIER.	ASS'T CASHIER.	LIABILITIES.			RESOURCES.		PRINCIPAL CORRESPONDENTS.
						PAID-UP CAPITAL	SURPLUS AND PROFITS	DEPOSITS	LOANS & DIS- C'TA. BONDS, SECURITIES	CASH & EX- CHANGES, DUS FROM BANKS	
Powers.....Coos B 10 Pop. 1500	Bank of Powers.....•‡'15 96-213	W. M. Kent	R. L. Morris	E. J. Loney		\$ 10,000	\$ 4,980	\$ 185,440	\$ 122,800	\$ 72,700	U. S. N., Port.; Wells Fargo-Nev. N., San F.
Prairie City.....Grant M 6 Pop. 650	First National Bank.....•‡'10 96-214	F. W. Peet	R. R. McHaley	D. J. Hughes		25,000	11,310	256,260	207,340	74,710	Seab. N., N. Y.; Ex. N., Spokane; Northw. N., Port.
•Prineville.....Crook I 7 Pop. 1500	Crook County Bank.....•‡'05 96-110	D. F. Stewart	G. M. Cornett	E. J. Wilson	Geo. F. Euston	36,000	37,710	361,920	329,160	96,910	N. City, N. Y.; U. S. N. and Ladd & Tilton, Port.; Live Stock State, No. Port.
"....."....." Pop. 1500	First National Bank.....•‡'87 96-109	Wm. Warzweiler	G. W. Noble	H. Baldwin	McKinley Kane	50,000	101,650	639,500	587,380	192,720	Chem. N., N. Y.; 1st N., Chi. and Port.
Rainier.....Columbia E 1 Pop. 1359	State Bank of Rainier.....•‡'06 96-215	H. R. Dibblee	C. R. Hallberg	A. L. Fuller		25,000	4,720	341,220	228,910	138,180	Han. N., N. Y.; Cont. & Com'l N., Chi.; Northw. N., Port.
Redmond.....Deschutes H 7 Pop. 800	First National Bank.....•‡'09 96-135	G. E. Dobson	L. E. Smith W. M. Wilson	L. S. Roberts	P. M. Dobson J. A. Fleming	25,000	6,860	212,550	211,400	19,150	N. City, N. Y.; U. S., N., Port.
"....."....." Pop. 1200	Redmond National Bank.....•'19 96-290	C. H. Miller	Denton G. Burdick	N. A. Burdick	W. I. Smith	25,000	5,000	140,000	90,000	50,000	Irving N., N. Y.; Northw. N., Port.
Reedsport.....Douglas B 8 Pop. 1200	First Bk. of Reedsport.....•‡'19 96-288	I. E. Staples	W. P. Reed	Geo. W. Staples	B. Wade	25,000	2,820	173,840	127,970	73,680	Chase N., N. Y.; Northw. N., Port.
Richland.....Baker P 5 Pop. 350	Eagle Valley State Bank.....•‡'10 96-216	Bert Rogers	C. V. Howell	John B. Perry	Francis W. Herr	15,000	9,500	208,280	215,600	40,720	Corn Ex. N., Chi.; State Bk. of Port., Port.; Citiz. N., Baker.; Live Stock State, No. Port.
Riddle.....Douglas C 11 Pop. 450	Riddle State Bank.....•'10 96-217	G. L. Grant	D. F. Everett	D. S. Beals		10,000	6,530	185,230	130,630	21,120	Chase N., N. Y.; Cont. & Com'l N., Chi.; U. S. N., Port.
•Roseburg.....Douglas D 10 Pop. 4381	Douglas National Bank.....•‡'83 96-45	J. H. Booth	E. L. Parrott	H. H. Stapleton	F. P. Clemens	100,000	43,500	975,000	770,850	300,850	Han. N., N. Y.; Wells Fargo-Nev. N., San F.; 1st N. and U. S. N., Port.
"....."....." Pop. 4381	First State & Savings Bank.....•'11 96-244	Joseph Micelli	H. Wollenberg	J. H. Booth	V. J. Micelli	50,000	15,930	281,340	293,780	53,490	Bk. of Cal. N. A., Port.; Crocker N., San F.; Douglas N., Roseburg.
"....."....." Pop. 4381	Roseburg National Bank.....•‡'07 96-47	A. C. Marsters	J. F. Barker J. O. Newland	W. T. Wright	D. S. Houser Christina Thornton	50,000	35,000	640,000	600,000	153,500	N. City, N. Y.; 1st N., Chi. and San F.; Northw. N., Port.
"....."....." Pop. 4381	Umpqua Valley Bank.....•‡'12 96-251	B. W. Strong	D. R. Shambrook Roland Agee	J. M. Throne		50,000	26,000	684,150	553,330	176,840	N. Park, N. Y.; Am. N., San F.; Ladd & Tilton, Port.; Ladd & Bush, Bkrs. Salem.

Direct Your NORTHWESTERN BUSINESS TO THE NORTHWESTERN NATIONAL BANK, Portland, Ore.

Number under Name of Bank is the New Transit Number given to each bank in U. S. exclusively by The Rand-McNally Bankers' Directory, under the authority of The American Bankers Ass'n.

OREGON—Continued

Non-Bank Towns with Nearest Banking Point (Indexed Access), Lawyers, Laws (Indexed) in back of this

1190

OREGON BANKS—Portland to Roseburg

July, 1920

1191 Number under Name of Bank is the New Transit Number given to each bank in U. S. exclusively by The Rand-McNally Bankers' Directory, under the authority of The American Bankers Ass'n.

OREGON—Continued

Non-Bank Towns with Nearest Banking Point (Indexed Access.) Lawyers, Laws (indexed) in back of this volume. For Interest Rates, Holidays, etc., see Laws.

TOWN AND COUNTY. County Seats. Entire State in No. 12 Fed. Res. Dist., Port'd Br.	NAME OF BANK. Mem. Ad. Bks. Assn. State Mem. State Bks. Assn. Priv. Mem. Fed. Res. Estab.	PRESIDENT.	VICE-PRESIDENT.	CASHIER.	ASS'T CASHIER.	LIABILITIES.			RESOURCES.		PRINCIPAL CORRESPONDENTS.
						PAID-UP CAPITAL	SURPLUS AND PROFITS	DEPOS- ITS	LOANS & DIS- C'TS. BONDS, SECURITIES	CASH & EX- CHANGES, DUE FROM BANKS	
Salem Marion D 5 Pop. 17,679	Capital National Bank 96-2	J. H. Albert	E. M. Croisan	Joseph H. Albert		\$ 125,000	\$ 32,670	\$ 904,360	\$1 137,940	\$ 85,130	Mech. & Metals N. and N. City, N. Y.; Cont. & Com'l N., Chi.; U. S. N., Port.; Wells Fargo-Nev. N., San F.
" " "	Ladd & Bush, Bankers. 96-1	A. N. Bush	S. Bush	Wm. S. Walton	L. P. Aldrich	500,000	133,790	4,939,200	3,751,510	1,741,480	N. Park, N. Y.; 1st N., Chi.; Ladd & Tilton, Port.; Bk. of Cal. N. A., San F.
" " "	Salem Bank of Commerce 96-4	B. L. Steeves	S. B. Elliott	H. V. Compton	A. W. Smither	50,000	16,500	788,360	691,720	160,740	Irving N., N. Y.; Ft. Dear, N., Chi.; Ladd & Tilton, Port.; 1st N., San F.
" " "	United States Nat. Bank 96-3	D. W. Eyre	G. W. Eyre F. S. Lampert	E. W. Hazard	T. M. Hicks	100,000	120,000	2,250,000	1,800,000	500,000	N. Bk. Com., N. Y.; N. Bk. Rep., Chi.; Crocker N., San F.; U. S. N., Port.
Sandy Clackamas F 4 Pop. 250	Clackamas County Bank 96-218	W. A. Proctor	J. G. Sleret	Fred L. Proctor	C. O. Duke	20,000	3,050	198,000	176,000	39,500	1st N. and Northw. N., Port.; Bk. of Ore. City, Ore. City.
Scappoose Columbia E 2 Pop. 400	First National Bank 96-219	S. A. Wilson	D. McK. Wilson	E. E. Wist		25,000	2,000	214,510	210,700	45,100	Irving N., N. Y.; U. S. N., Port.
Scio Linn E 6 Pop. 500	Scio State Bank 96-220	W. A. Ewing	A. E. Randall	E. D. Myers		10,000	17,500	285,000	236,000	81,000	N. City, N. Y.; 1st N., Port.
Scotts Mills Marion E 5 Pop. 164	State Bank of Scotts mills 96-303	Chas. Scott	A. L. Brougher	J. O. Dixon		15,000	750			15,750	State Bk. of Port., Port.
Seaside Clatsop C 2 Pop. 2,000	First State Bank 96-265	A. F. Poley	A. S. Foster L. L. Paget	L. L. Paget	L. J. Tallinger	25,000	11,000	350,000	340,000	30,000	N. City, N. Y.; U. S. N., Port.; Astoria N., Astoria; State Bk. of Port., Port.
Shaniko Wasco I 5 Pop. 200	Eastern Oregon Bkg. Co. 96-221	T. S. Hamilton	E. H. French	J. W. Hoech	A. R. Altermatt	50,000	12,640	225,370	334,300	39,840	Chase N., N. Y.; Ladd & Tilton, Port.; French & Co., Bkrs. and 1st N., The Dalles.
Shedd Linn D 6 Pop. 100	Bank of Shedd 96-257	C. J. Shedd	J. B. Bell	J. C. Clay	S. S. Myers	15,000	7,980	164,620	154,500	32,110	Chase N., N. Y.; U. S. N. and Northw. N., Port.; 1st N., Alb.
Sheridan Yamhill D 4 Pop. 2,000	First National Bank 96-111	S. L. Scroggin	G. A. McCulloch	Zella Cox		25,000	18,000	310,240	246,310	52,000	Merch. N., N. Y.; U. S. N. and 1st N., Port.
" " "	Sheridan State Bank 96-112	Roy Graves	H. H. Banister	W. F. Nichols	H. H. Banister	25,000	3,340	245,870	318,000	26,000	1st N., Chi.; Bk. of Cal., Port.
Sherwood Washington E 4 Pop. 600	Bank of Sherwood 96-222	C. I. Calkins		R. H. Parsons	Lucile Parsons	14,000	4,000	300,000	190,000	52,000	N. City, N. Y.; Ladd & Tilton, Port.
Silverton Marion E 5 Pop. 3,200	COOLIDGE & McCLAIN INC. 96-94	M. M. KEENE ALFRED COOLIDGE A. F. McCLAIN Oldest and Lar- gest Bank. Save time and FEE IN ADVAN	F. E. CALLISTER	E. R. ADAMS M. G. GUNDERSON C. A. REYNOLDS It Reports by sen- ding TRY U S.		50,000	40,000	1,200,000	800,000	300,000	N. Park, N. Y.; Cont. & Com'l N., Chi.; Bk. of Cal. N. A. and Northw. N., Port.; Ladd & Bush, Bkrs., Salem; Anglo & Lon. Paris N., San F.
" " "	First National Bank 96-95	Julius Alm	T. T. Risteigen	T. P. Risteigen	J. W. Hyett	35,000	17,250	722,770	583,220	216,790	Chase N., N. Y.; U. S. N. and Lumbermens N., Port.; U. S. N., Salem.
Springfield Lane D 2 Pop. 2,200	COMMERCIAL STATE BANK 96-247	O. B. Kessey	M. M. Peery	A. P. McKinzey		30,000	5,000	225,000	185,000	50,000	Cont. & Com'l N., Chi.; Northw. N. and 1st N., Port.
" " "	First National Bank 96-223	Chas. L. Scott	E. E. Brattain	L. G. Hulin	O. S. Penney	25,000	5,000	266,920	191,910	74,080	Chase N., N. Y.; U. S. N., Port.; 1st N., San F.; Ladd & Bush, Bkrs., Salem.
Stanfield Umatilla L 2 Pop. 318	Bank of Stanfield 96-224	R. N. Stanfield	Frank Sloan M. R. Ling	Ralph A. Holte	Julia Haggman	25,000	10,000	266,050	192,320	108,240	U. S. N., Port.; Am. N., Pendleton, Ore.
Stayton Marion E 5 Pop. 1,000	Farmers & Merchants Bank 96-126	A. D. Gardner	Geo. Spaniol J. T. Hunt	J. W. Mayo	J. M. Ringo Geo. H. Bell Gladys A. Hunt	50,000	2,000	571,520	372,000	132,000	Han. N., N. Y.; Ladd & Tilton and Northw. N., Port.; Ladd & Bush, Bkrs. Salem.
St. Helens Columbia E 2 Pop. 2,500	Columbia County Bank 96-225	Sherman M. Miles	Martin White	J. H. Hutchinson		50,000	13,450	832,000	560,620	176,036	Han. N. and N. City, N. Y.; U. S. N., Ladd & Tilton, and 1st N., Port.; Wells Fargo-Nev. N., San F.
" " "	First National Bank 96-287 (See Portland)	Charles Graham	S. M. Miles	H. A. Childs		25,000	3,500	140,000	130,000	11,500	U. S. N., Port.
St. Johns Multnomah E 3 Pop. 550											
St. Paul Marion E 4 Pop. 200	State Bank of St. Paul 96-243	J. E. Smith	S. J. Smith	S. J. Smith	J. C. Murphy	15,000	6,250	165,300	158,770	27,780	Chase N., N. Y.; 1st N., Port.
Sutherlin Douglas D 9 Pop. 500	First State Bank 96-227	M. N. Tisdale	C. H. Helweg	E. E. Humphrey		25,000	7,840	202,300	169,730	37,650	Chase N., N. Y.; U. S. N., Port.
Talent Jackson E 13 Pop. 500	State Bank of Talent 96-223	Joshua Patterson	C. W. Holdrige	E. B. Adamson		20,000	2,470	90,110	82,400	22,290	Cont. & Com'l N., Chi.; 1st N., Port. and Medford.

July, 1920

OREGON BANKS—Salem to Talent

1191



Number under Name of Bank is the New Transit Number given to each bank in U. S. exclusively by The Rand-McNally Bankers' Directory, under the authority of The American Bankers Ass'n.

Non-Bank Towns with Nearest Banking Point (Indexed Acces.), Lawyers, Laws (indexed) in back of this volume. For Interest Rates, Holidays, etc., see Laws.

1192 OREGON—Continued

TOWN AND COUNTY. *County Seats. Entire State in No. 12 Fed. Res. Dist. Portl'd Br.	NAME OF BANK. *Mem. Am. Bks. Assn. \$State †Mem. State Bks. Assn. †Priv. ◆Mem. Fed. Res. [Estab.]	PRESIDENT.	VICE-PRESIDENT.	CASHIER.	ASS'T CASHIER.	LIABILITIES.			RESOURCES.		PRINCIPAL CORRESPONDENTS.
						PAID-UP CAPITAL	SURPLUS AND PROFITS	DEPOSITS	LOANS & DIS- C'TS. BONDS, SECURITIES	CASH & EX- CHANGES DUE FROM BANKS	
*The Dalles... Wasco H 3 Pop. 5807	Citizens National Bank... '20 96-42	P. J. Stadelman	J. A. Reuter	H. E. Greene	J. Tureck	\$ 160,000					
" " " "	First National Bank... '85 96-40	E. M. Williams	E. O. McCoy L. Barnum	F. W. Sims	J. F. Tureck	100,000	\$ 153,860	1,447,840	1,502,800	\$ 333,900	Chem. N., N. Y.; Cont. & Com'l N., Chi.; 1st N., San F.; 1st N. and U. S. N., Port.
" " " "	FRENCH & CO. Bankers Incorporated 96-39 *\$'67	E. H. FRENCH Oldest Bank in Send your colle for efficient s	P. M. FRENCH Eastern Oregon. ctions direct to u ervice and quick	J. C. HOSTETLER Established 1867. returns.	V. H. FRENCH, Sec.	200,000	105,390	1,939,740	1,792,030	444,500	N. City, N. Y.; Cont. & Com'l N., Chi.; Crocker N. and Anglo & Lon. Paris N., San F.; 1st N. and Ladd & Tilton, Port.
" " " "	Wasco County Bank... '20 ◆ 96-41	G. C. Blakeley	T. H. West	E. E. Fitzwater		100,000	10,000	56,090	101,490	56,060	N. City, N. Y.; Bk. of Cal. N. B. A., San. F.; Ladd & Tilton, Port.
Tigard... Washington D 3 Pop. 500	First Bank of Tigard... '19 96-291	C. F. Tigard	F. Elsner Jas. McNaughton	W. M. Evans		15,000	750	18,260	750	33,260	Northw. N., Port.
*Tillamook Tillamook C 3 Pop. 3000	First National Bank... '07 96-101	B. C. Lamb	C. J. Edwards W. J. Riechers	C. A. McGhee	I. E. Keldson Henry Heisel	50,000	36,900	1,058,620	1,102,980	114,830	Chase N., N. Y.; Northw. N. and U. S. N., Port.
" " " "	Tillamook County Bank... '02 ◆ 96-100	R. E. Williams	David Kuratli H. T. Botts	B. L. Beals, Jr.	C. B. Stanley	40,000	19,666	601,420	703,600	20,760	N. City, N. Y.; 1st N., San F.; U. S. N., Port.
*Toledo... Lincoln C 6 Pop. 700	Lincoln County Bank... '10 96-229	C. E. Hawkins	C. O. Hawkins	J. B. Booth	A. E. Hawkins	10,000	8,500	428,360	322,920	90,250	J. P. Morgan & Co., N. Y.; N. Bk. Rep., Chi.; Bk. of Cal. N. A., Port.
Troutdale... Multnomah F 3 Pop. 309	Troutdale State Bank... '20 96-299	O. J. Hawkinson	L. M. Cleek	H. E. Bloyd		15,000	1,500			16,500	Seab. N., N. Y.; State Bk. of Port., Port.
Turner... Marion D 5 Pop. 200	Turner State Bank... '10 96-231	R. D. Gray	Fred Gath	J. I. Gray		10,000	1,630	72,360	66,900	15,280	1st N., Chi.; Ladd & Bush, Bkrs., Salem; Northw. N., Port.
Union... Union O 4 Pop. 1600	First National Bank... '83 96-96	W. R. Hutchinson	S. A. Pursel	F. S. Slater	Fred N. Fox	50,000	30,000	463,000	452,700	125,000	N. City, N. Y.; 1st N., Chi. and San F.; 1st N. and U. S. N., Port.
*Vale... Malheur P 8 Pop. 1200	Farmers & Stockgrowers Bank... '20 96-297	M. G. Hope	R. M. Horn I. W. Hope	S. Humphrey		50,000	5,500	155,000	76,000	106,000	1st N. and Live Stock State, Port.; Pacific N., Boise.
" " " "	First National Bank... '07 96-141	C. W. Nelson	J. T. Logan	Albert W. Reed	A. L. Heer	50,000	14,260	191,460	269,520	21,300	Seab. N., N. Y.; U. S. N., Port.; 1st N. Bk. of Ida., Boise, Ida.; Am. N., Pendleton.
" " " "	United States Nat. Bank... '01 96-140	G. F. Wildhaber	J. B. Adrian	J. P. Dunaway	J. A. Byrne D. W. Densman E. T. Campion	75,000	49,000	800,000	850,000	125,000	Cont. & Com'l N., Chi.; 1st N., Port. Am. N., Pendleton.
Wallowa... Wallowa P 3 Pop. 1000	Stockgrowers & Farmers Nat'l Bank... '08 96-232	J. H. Mimnaugh	Hector McDonald	C. T. McDaniel		50,000	60,000	500,000	500,000	117,000	Chase N., N. Y.; U. S. N., Port.; Bk. of Cal. N. A., San F.
Wasco... Sherman I 3 Pop. 600	Bank of Wasco... '02 96-143	E. O. McCoy	R. C. Atwood	F. R. Fortner	Wayne Hull	25,000	25,960	359,940	314,070	96,830	French & Co., Bkrs., and 1st N., The Dalles; Ladd & Tilton, Port.
" " " "	W. M. Barnett Bank... '1900 96-142	Marie Barnett Cooper	Mrs. W. M. Barnett Ira. F. Barnett Harry Fairman	Earl T. Jones		15,000	12,090	389,290	302,320	112,830	U. S. N., Port.; French & Co., Bkrs., The Dalles.
Westfall... Malheur O 8 Pop. 500	Jones & Co., Bankers... '07 96-233	C. E. Johnson		J. D. Fairman	E. L. Morton	10,000	6,000	50,000	60,000	15,000	1st N., Ontario; U. S. N., Vale.
Weston... Umatilla N 2 Pop. 800	Farmers Bank... '91 96-234	J. H. Price	G. W. Staggs	E. M. Smith	C. L. Pinkerton	30,000	25,020	246,720	268,360	34,890	Han. N., N. Y.; Ladd & Tilton, Port.
Wheeler... Tillamook C 3 Pop. 500	Nehalem Valley Bank... '09 96-208	Frank A. Rowe	H. V. Alley			20,000	1,200	160,000	150,000	40,000	N. City, N. Y. and Chi.; U. S. N., Port.
Willamina... Yamhill C 4 Pop. 400	Willamina State Bank... '10 96-235	T. B. Stone	John Shetterly	Paul Fundman	J. F. Walton	20,000	5,500	168,000	162,700	30,800	N. Bk. Rep., Chi.; Northw. N. and U. S. N., Port.
Wilsonville... Clackamas E 4 Pop. 200	Farmers Bank... '08 96-236	Antho Eckern	Leroy D. Walker	Dwight L. Seely		15,000	5,460	134,630	128,940	18,550	State Bk. of Port., Port.
Woodburn... Marion E 4 Pop. 1500	Bank of Woodburn... '90 ◆ 96-92	Geo. G. Bingham	Keith Powell	Eugene Courtney	B. M. Knorr	40,000	16,000	665,000	620,000	100,000	Han. N., N. Y.; Bk. of Cal. N. A., U. S. N., 1st N., and Northw. N., Port.
" " " "	Security State Bank... '11 96-93	Fred Dose	John Dinwoodie	F. G. Hovemann		25,000	7,500	375,000	350,000	60,500	Chase N., N. Y.; State Bk. of Port. and Northw. N., Port.; 1st N., San F.
Yamhill... Yamhill D 4 Pop. 650	Yamhill State Bank... '03 96-238	N. H. Perkins	J. A. Simmons	Sam Laughlin	Albert Nelson	20,000	21,670	359,160	290,740	101,360	1st N., Port.
Yoncalla... Douglas D 9 Pop. 650	Farmers Security Bank... '15 96-275	A. F. Stearns		Jess R. Lasswell		15,000	5,300	133,680	117,000	35,900	Chase N., N. Y.; Live Stock State, No. Port.

1192

OREGON BANKS—The Dalles to Yoncalla

July, 1920

Direct Your NORTHWESTERN BUSINESS TO THE NORTHWESTERN NATIONAL BANK, Portland, Ore.