

Number under Name of Bank is the number assigned to each bank in U. S. exclusively by The Rand-McNally Bankers' Directory, under the authority of The American Bankers Ass'n.

ALABAMA

Indexed Access., Lawyers, Laws (indexed) in back of this volume. For Interest Rates, Holidays, etc., see Laws.

TOWN AND COUNTY. County Seats. In No. 6. Fed. Res. Dist. B. is Birmingham Br.	NAME OF BANK. •Mem. Am. Bks. Assn. \$State ‡Mem. State Bks. Assn. †Priv. ◆Mem. Fed. Res. (Etab.	PRESIDENT.	VICE-PRESIDENT.	CASHIER.	ASS'T CASHIER.	LIABILITIES.			RESOURCES.		PRINCIPAL CORRESPONDENTS.
						PAID-UP CAPITAL	SURPLUS AND PROFITS	DEPOSITS	LOANS & DISCOUNTS, BONDS, SECURITIES	CASH & EXCHANGES, DUES FROM BANKS.	
Abbeville... Henry G & B Pop. 1500	First National Bank... 61-191 Henry National Bank... 61-459	M. V. Capps	L. S. Nichols	Robert Newman	H. W. Parrish, Jr.	\$ 100,000	\$ 100,000	\$ 465,000	\$ 540,000	\$ 165,020	Han. N., N. Y.; N. Bk. of Savan., Savan.; 1st N., Dothan. Am. Ex. N., N. Y.; 4th N., Montg.; Hou. N., Dothan.
Albany... Morgan A & B Pop. 8000	CENTRAL NATIONAL BANK 61-93	A. A. HARDAGE Send us your Bill of Lading Plain sight drafts,	T. H. MATTOCKS Albany Business Drafts, Cash and 15c; Credit Report	T. A. BOWLES Direct. Time Items given s, 25c. TRY US.	J. S. WYATT R. C. GARDNER special attentio n.	100,000	24,410	794,240	1,130,950	150,700	Han. N., N. Y.; Am. N. and 4th & 1st N., Nash.; Fifth-Third N., Cin.; 1st N., Birm.
"	MORGAN COUNTY NATIONAL BANK 61-92	W. A. BIBB	W. E. SKEGGS	F. A. BLOODWORTH	ATLEE H. HOFF E. E. GRAVES	200,000	45,950	1,362,720	1,147,560	560,190	Chase N., N. Y.; 4th St. N., Phil.; 4th & 1st N., Nash.; 1st N., Chattanooga.
Albertville... Marshall B & B Pop. 2000	BANK OF ALBERTVILLE 61-176	Hogan Jackson... Superior service Personal presence Modern methods	L. C. Adkins... e on collections. tion, prompt r ds in all departm	C. J. Walker	J. A. Hanson	50,000	42,940	606,870	304,980	393,330	N. Bk. Com., N. Y.; 1st N., Birm.
"	J. F. Hooper, Banker... 61-175	J. F. Hooper		A. B. Hooper	W. B. Hooper	25,000	107,550	473,640	402,700	283,490	Han. N., N. Y.; Birm. Tr. & Sav. Co., Birm.; Am. N., Nash.
Alexander City... Tallapoosa... E 7 Pop. 4000	Alexander City Bank... 61-168	J. C. Maxwell	A. L. Harlan	H. Herzfeld	L. M. Willis	55,000	102,360	260,000	317,000	100,000	1st N., N. Y. and Birm.; Atl. N., Atl.
"	FIRST NATIONAL BANK 61-169	Benjamin Russell	T. C. Russell	J. H. Henderson	J. L. Willis T. H. Thompson	50,000	75,000	583,860	411,130	238,810	Han. N., N. Y.
Aliceville... Pickens D 2 Pop. 640	ALICEVILLE BANK & TR. CO. 61-240	J. V. PARK All collections Lowest rates of	J. M. SUMMERVILLE C. R. HORTON entrusted to us r exchange on Ne	J. A. SOMERVILLE, JR.	JOHN T. SULZBY	40,000	85,000	410,000	350,000	130,000	Chase N., N. Y.; 1st N., Birm.; Union & Plan. Bk. & Tr. Co., Memp.
"	Merchants & Farmers Bank... 61-241	A. S. Murphy	F. B. Carpenter	W. S. Kirksey	E. W. Hood	25,000	9,000	115,000	141,000	40,000	Han. N., N. Y.; 1st N., Birm.
Altoona... Etowah B 6 Pop. 1071	First State Bank... 61-251	T. R. Bynum	W. L. Ellison	C. S. Hardin	Gladys Rickles	20,000	2,000	152,540	94,100	82,950	Han. N., N. Y.; 1st N., Birm.
Andalusia... Covington H 6 Pop. 4500	BANK OF ANDALUSIA 61-130	C. A. O'NEAL Special Att Personal P	S. B. MILLIGAN E. L. MORE entention given resentation.	R. N. McLEOD	F. H. BUCK	100,000	15,000	950,000	620,000	376,000	N. Bk. Com., N. Y.; Am. N., Pensacola; 1st N., Birm.
"	FIRST NAT'L BANK 61-129	T. E. HENDERSON Send us your Prompt attent and remitted	W. F. SIMMONS A. C. DARLING Andalusia Items on given Bill of on day of payme	C. D. BEAN	D. L. O'NEAL	100,000	113,930	907,310	888,910	304,740	Seab. N., N. Y.; 1st N., Chi.; Lowry N., Atl.
Anniston... Calhoun C 7 Pop. 14,112	ANNISTON NATIONAL BANK 61-54	W. P. ACKER T. E. KILBY Ch. of Bd. FIFTEEN CENTS sent us with each sight draft for presentation, and TWENTY-FIVE CENTS for each credit report insures prompt, per Fee in advance is not required on cash and Bill of Lading items	C. D. WOODRUFF	S. L. GALBRAITH	R. F. SMITH P. A. QUINN	200,000	167,850	2,175,150	2,566,900	480,500	Han. N. and N. Park, N. Y.
"	CITY BANK & TRUST CO. 61-55	C. J. Houser	O. M. Alexander	Beverly Z. Henry	L. A. Stanley	150,000	25,000	400,000	493,000	70,000	Han. N., N. Y.; 1st N., Birm.
"	First National Bank... 61-53	W. H. Weatherly	W. W. Stringfellow H. A. Young	J. T. Gardner, Jr.	W. W. Weaver	100,000	485,720	2,792,220	\$ 206,330	582,070	Chase N., N. Y.

SAVANNAH
ATLANTA

THE CITIZENS AND SOUTHERN BANK SOLICITS YOUR BUSINESS

AUGUSTA
MACON

Number under Name of Bank is the New Transit Number given to each bank in U. S. exclusively by The Rand-McNally Bankers' Directory, under the authority of The American Bankers Ass'n.

ALABAMA—Continued

Non-Bank Towns with Nearest Banking Point (Indexed Acces.), Lawyers, Laws (indexed) in back of this volume. For Interest Rates, Holidays, etc., see Laws.

TOWN AND COUNTY. County Seats. In No. 6 Fed. Res. Dist. B is in Birmingham Br.	NAME OF BANK. •Mem. Am. Bks. Assn. \$State ‡Mem. State Bks. Assn. †Priv. ◆Mem. Fed. Res. [Estab.	PRESIDENT.	VICE-PRESIDENT.	CASHIER.	ASS'T CASHIER.	LIABILITIES.			RESOURCES.		PRINCIPAL CORRESPONDENTS.
						PAID-UP CAPITAL	SURPLUS AND PROFITS	DEPOSITS	LOANS & DIS- C'TS, BONDS, SECURITIES	CASH & EX- CHANGES, DUE FROM BANKS.	
Arab... Marshall B 5 B Pop. 250	Bank of Arab... *2509 61-252			Joseph J. Bain	Luther S. Thomp- son	(Branch ville,	of Bank Ala.)	of Albe rtville,	Albert-		N. Bk. Com., N. Y.; 1st N., Birm.
Ariton... Dale G 7 B Pop. 500	Ariton Banking Co. ... ‡508 61-253	J. J. Barnes	M. Trawick	Y. E. Folsom	Edgar W. Carter M. A. McFadden	\$ 39,000	\$ 19,280	\$ 113,360	\$ 150,670	\$ 22,680	Han. N., N. Y.; Tra. N., Birm.; Hou. N., Dothan.
Ashford... Houston H 8 B Pop. 900	Farmers & Merchants Bank 61-486 \$20	W. W. Cook	J. S. Radney R. M. Jacobs	D. B. Thompson		30,000					N. Park, N. Y.; Dothan N., Dothan.
" " " "	First National Bank 61-386	J. R. Dawsey	W. P. Burkett B. A. Bruner	A. L. Snell		25,000	9,500	134,130	136,380	52,000	Han. N., N. Y.; Hou. N., Dothan.
Ashland... Clay D 7 B Pop. 1800	Farmers State Bank 61-448	A. G. Cusick	Felix Parson	M. W. Morgan		15,000	8,500	220,000	125,000	94,000	Han. N., N. Y.; Birm. Tr. & Sav. Co., Birm.; Lowry N., Atl.
" " " "	First National Bank 61-208	C. B. Allen	C. M. Pruet H. L. Wynn	H. L. Wynn	H. W. Sims G. W. Childs	75,000	33,770	386,760	407,440	122,040	N. Park, N. Y.; 1st N., Birm.; 4th N., Atl.
Ashville... St. Clair C 6 B Pop. 278	Ashville Savings Bank... *506 61-255	J. L. Herring	W. A. Beason J. A. Embry	J. C. Du Bois, Jr.		12,500	7,220	200,000	121,850	9,980	Han. N., N. Y.; Gadsden, N., Gadsden.
Athens... Limestone A 4 B Pop. 4000	Citizens Bank & Trust Co. 61-166 *599	Wm. S. Peebles	J. S. Crutcher M. M. Rosenau	A. B. McWilliams	Wm. D. Jones	30,000	25,270	552,870	356,590	219,110	Chase N., N. Y.; 4th & 1st N., Nash.
" " " "	FARMERS & MERCHANTS BANK 61-167 *509	C. D. GLAZE	W. J. HOWARD L. C. HIGHTOWER Send us your A Special attention Please send 15c w ith each sight draft	J. N. HOWARD	R. C. MARTIN M. L. EASTER	60,000	38,900	1,008,790	617,880	489,810	Han. N., N. Y.; Am. N., Nash.; 1st N., Birm.
" " " "	First National Bank 61-165	W. A. Frost	J. W. Frost	C. E. Frost		50,000	20,340	368,220	409,380	69,550	Han. N., N. Y.; M. M. 1st N., Bait.; 4th & 1st N., Nash.
Atmore... Escambia H 3 B Pop. 1500	Bank of Atmore 61-209 *504	J. E. McCoy	J. D. Curtis	E. F. Goldsmith	W. R. Maxwell	30,000	13,310	269,660	198,010	111,010	Chase N., N. Y.; Merch., Mobile.
" " " "	First National Bank 61-452	W. J. Grubbs	Lonnie Greer	J. M. Northrop		25,000	7,350	178,300	170,900	61,300	N. Park, N. Y.; 1st N., Mobile; Am. N., Pen- sacola, Fla.
Attalla... Etowah B 6 B Pop. 4000	Attalla Bank 61-256 *506	T. C. Banks	C. B. Forman	E. G. Lee	Nell J. Gray	50,000	45,000	412,380	368,370	168,460	N. Park, N. Y.; 1st N., Birm.; Lowry N., Atl.
" " " "	Merch. & Farmers Bk. 61-412 *513	Lamar Smith	C. R. Shepherd	F. W. Cox	E. G. Norton	25,000	11,130	280,000	173,300	140,650	Seab. N., N. Y.; 1st N., Chattanooga and Birm.
Auburn... Lee E 8 B Pop. 1408	Bank of Auburn 61-257 *507	S. L. Toomer	C. A. Cary	W. D. Martin		10,000	8,500	60,000	60,000	11,000	Han. N., N. Y.; Tra. N., Birm.
Bay Minette... Baldwin I 3 B N. O. Pop. 749	Baldwin County Bank... *501 61-258	W. D. Stapleton	Jas. M. Voltz	O. C. Hall		50,000	20,000	520,000	365,000	150,000	Chase N., N. Y.; Merch., Mobile.
Beatrice... Monroe G 4 B Pop. 400	Peoples Exchange Bank... *507 61-259	T. M. Riley	W. R. Sawyer	W. R. Sawyer	W. J. Mason	15,000	11,340	122,250	82,730	58,970	N. Park, N. Y.; 1st N., Mobile; Tra. N., Birm.
Belle Mina... Limestone A 5 B Pop. 150	Belle Mina Bank 61-422 *513	Clyde Hendrix	H. B. Zeitler B. N. Bibb	E. C. Steele		10,000	6,000	124,240	84,290	49,110	N. Park, N. Y.; 1st N., Birm.; Tenn. Valley, Decatur.
Berry... Fayette C 3 B Pop. 1500	Bank of Berry 61-382 *511	J. C. Shepherd	G. W. Johns	G. I. Miller		15,000	20,440	222,190	157,300	91,190	N. Park, N. Y.; 1st N., Birm.
Bessemer... Jefferson D 4 B Pop. 16,556	BESSEMER NATIONAL BANK 61-58 *508	R. F. SMITH	W. H. LEWIS GEO. E. RUTLEDGE L bank in Bessem with Exchange	W. H. LEWIS	G. R. DAVIES	100,000	81,970	2,098,360	1,896,720	490,310	Han. N., N. Y.; Cont. & Com'l N., Chi.; 1st N. and Birm. Tr. & Sav. Co., Birm.
" " " "	United States Savings Bank 61-60 *504	W. W. Hollings- worth	J. C. B. Gwin	G. B. Hollingsworth	W. T. Latham	50,000	8,000	598,000	402,000	201,000	N. Bk. Com., N. Y.; Am. Tr. & Sav., Birm.

ALABAMA BANKS—Arab to Bessemer

January, 1920

SAVANNAH
ATLANTA

THE CITIZENS AND SOUTHERN BANK SOLICITS YOUR BUSINESS

AUGUSTA
MACON

Non-Bank Towns with Negroes Banking Point, Inc.

PEOPLES BANK

Mobile : Alabama

Established 1871

Capital - \$ 200,000.00

**Surplus and Profits, over
(Earned) 300,000.00**

Deposits, over 5,000,000.00

Officers

A. L. STAPLES	- - - - -	President
J. C. BUSH, Jr.	- - - - -	Vice-President
S. A. TONSMEIRE	- - - - -	Vice-President
H. A. PHARR	- - - - -	Cashier
A. J. WILDMAN	- - - - -	Assistant Cashier
J. ROGERS BURGETT	- - - - -	Assistant Cashier
W. W. BOYLES	- - - - -	Assistant Cashier

*Prompt and careful attention given Collections
and all banking matters*

Member of the New Transit Number Five

Alabama
INDEX
TO
COUNTIES.
Autauga... 5
Baldwin... 1
Barbour... 2
Bibb... 3
Blount... 4
Bullock... 5
Butler... 6
Calhoun... 7
Chambers... 8
Cherokee... 9
Chilton... 10
Clay... 11
Cleburne... 12
Coffee... 13
Coffey... 14
Columbia... 15
Conecuh... 16
Crenshaw... 17
Cullman... 18

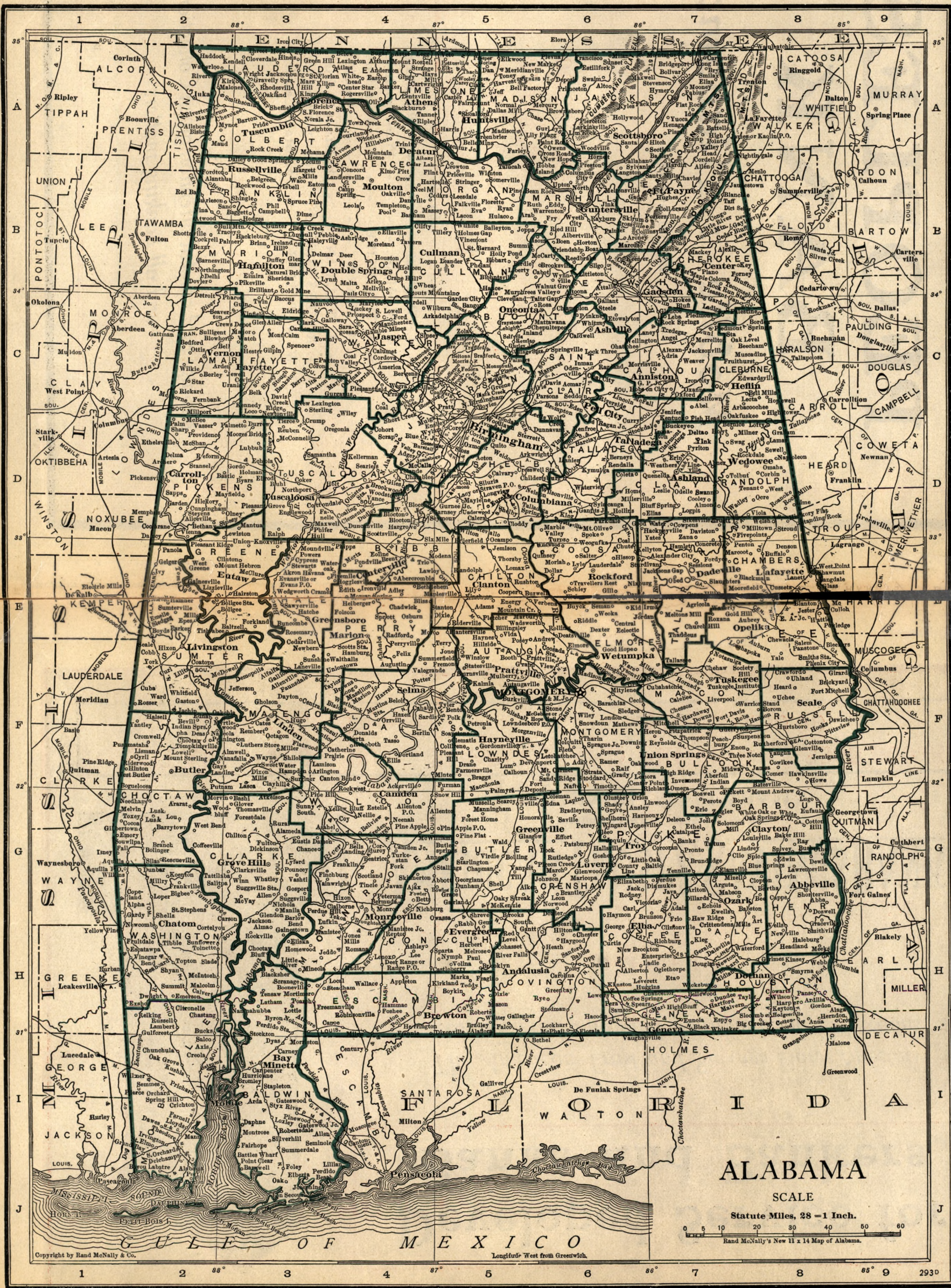

ALABAMA

SCALE

Statute Miles, 28 = 1 Inch.

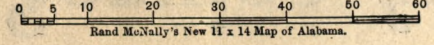

Rand McNally's New 11 x 14 Map of Alabama.

FOURTH NATIONAL BANK, Montgomery, Ala.
SEND US YOUR MONTGOMERY CASH ITEMS, BILL LADING DRAFTS
COLLECTIONS DIRECT FOR PROMPT AND PERSONAL ATTENTION



American Trust & Savings Bank Building

Developed Service for Banks and Bankers

The American Trust and Savings Bank Specializes on Alabama and Birmingham Collections

OFFICERS

G. B. McCORMACK, Chairman of the Board

W. W. CRAWFORD..... President
H. L. BADHAM..... Vice-President
J. KIRKMAN JACKSON... Vice-President

C. M. WILLIAMSON..... Cashier
H. H. K. JEFFERSON..... Asst. Cashier
A. J. DALY..... Asst. Cashier

AMERICAN TRUST & SAVINGS BANK

MEMBER FEDERAL RESERVE SYSTEM

BIRMINGHAM, ALABAMA

CAPITAL - \$500,000 SURPLUS AND PROFITS - \$355,000.00
DEPOSITS (over) - - - - - \$10,000,000.00

Number under Name of Bank is the New Transit Number given to each bank in U. S. exclusively by The Rand-McNally Bankers' Directory, under the authority of The American Bankers Ass'n.

BIRMINGHAM—Reserve City
(Branch Federal Bank No. 6)

(Jefferson, D 5) County Seat
Population 181,762

January, 1920

ALABAMA BANKS—Birmingham to Brent

NAME OF BANK. •Mem. Am. Bks. Assn. \$State ‡Mem. State Bks. Assn. †Priv. ◆Mem. Fed. Res. [Estab.]	PRESIDENT.	VICE-PRESIDENT.	CASHIER.	ASS'T CASHIER.	LIABILITIES.				RESOURCES.				PRINCIPAL CORRESPONDENTS.
					PAID-UP CAPITAL	SURPLUS AND PROFITS	INDIVIDUAL DEPOSITS	DEPOSITS OF BANKS	LOANS & DISCOUNTS	BONDS, SECURITIES, ETC.	DUE FROM BANKS	CASH AND EXCHANGES	
*AMERICAN TRUST & SAV. BANK ◆ 61-12 •\$'03	W. W. CRAWFORD-H. L. BADHAM-G. M. WILLIAMSON-H.H.K. JEFFERSON G. B. McCORMACK, J. K. JACKSON A. J. DALY <i>Ch. of Bd.</i>				\$ 500,000	\$ 354,740	\$ 9,110,480	\$ 890,670	\$ 6,262,440	\$ 1,404,580	\$ 2,618,130	\$ 582,390	Guaranty Tr. Co., N. City, and N. Park, N. Y.; Cont. & Com'l N., Chl.; Phil. N., Phil.; N. Bk. Com., St. L.
*BIRMINGHAM TRUST & SAV. CO. ◆ 61-8 •\$'87 Fed. Reserve Bank of Atlanta 61-19 •'18	ARTHUR W. SMITH	TOM O. SMITH	W. H. MANLY	BENSON GAIN C. D. COTTEN E. W. FINCH	500,000	733,010	13,048,470	1,858,170	9,629,960	2,068,890	4,119,720	740,410	Han. N., N. Y.
*FIRST NAT'L BANK 61-1 •\$'84	OSCAR WELLS-----J. K. FLEMING-----THOMAS BOWRON F. S. FOSTER K. W. BERRY				1,500,000	1,691,810	24,759,380	5,917,980	19,592,180	6,712,720	8,630,260	1,012,740	Chase N. and Han. N., N. Y.; Cont. & Com'l N. and 1st N., Chl.; M. M. 1st N., Balt.; 4th Street N., Phil.; 1st N., St. L.
*Steiner Brothers -----◆\$'88 61-11	Leo K. Steiner	B. Steiner	Carl Steiner	S. Steiner	100,000	150,000	550,000	-----	425,000	550,000	75,000	40,000	Cent. Union Tr. Co., N. Park, and Columbia, N. Y.
*TRADERS NAT'L BANK -----◆\$'03 61-10	John H. Frye	J. G. Farley	J. L. Cooper	J. M. Levine John L. Cox H. H. Montgomery	250,000	67,700	2,343,700	1,047,200	1,528,600	841,100	330,800	515,900	N. City and Imp. & Tra. N., N. Y.; Whitney-Cent. N., N. O.; Far. & Mech. N., Phil.
Woodlawn Savings Bank ...\$'14 61-441	A. W. Bell	H. G. Prickett	Miss M. Gribbon	-----	25,000	11,790	234,660	-----	230,360	5,150	-----	33,940	Mech. & Metals N., N. Y.; 1st N., Birm.
MARX & COMPANY -----◆\$'01 (Brown Marx Bldg.) Birmingham Clearing House (Members indicated by a *)	Otto Marx	V. H. Marx	Leo Kayser	-----	200,000	-----	-----	-----	-----	-----	-----	-----	Han. N. and Ladenburg, Thalman Co., N. Y.; 1st N., Birm.
Thos. Bowron	Jno. H. Frye	Ina Shepard, Mgr.	-----	-----	-----	-----	-----	-----	-----	-----	-----	-----	-----

ALABAMA—Continued

TOWN AND COUNTY. ▲County Seats. In No. 6 Fed. Res. Dist. B is Birmingham Branch.	NAME OF BANK. •Mem. Am. Bks. Assn. \$State ‡Mem. State Bks. Assn. †Priv. ◆Mem. Fed. Res. [Estab.]	PRESIDENT.	VICE-PRESIDENT.	CASHIER.	ASS'T CASHIER.	LIABILITIES.			RESOURCES.		PRINCIPAL CORRESPONDENTS.
						PAID-UP CAPITAL	SURPLUS AND PROFITS	DEPOSITS	LOANS & DISCOUNTS	CASH & EXCHANGES, DUE FROM BANKS	
Boaz-----Marshall B 6 B Pop. 2000	Boaz Bank-----◆\$'09 61-217	W. E. Snead	S. H. Leeth	R. M. Miller	-----	\$ 28,300	\$ 46,000	\$ 626,740	\$ 249,810	\$ 442,480	Han. N., N. Y.; 1st N., Birm.; Lowry N., Atl.; Am. N., Nash.
"-----"	Farmers & Merch. Bank 61-216 •\$'04	H. Jackson	J. H. Fletcher	D. K. Searcy	E. H. Jackson	10,000	15,000	329,000	80,000	90,000	N. Park, N. Y.; Birm. Tr. & Sav. Co., Birm.
Brantley...Crenshaw G 6 Pop. 802	First National Bank...◆\$'06 61-261	Fox Henderson	A. H. Hill S. W. May	L. E. Stephenson	-----	25,000	41,040	175,450	154,890	90,660	N. Park, N. Y.; Far. & Merch. N., Troy.
Brent...Bibb E 4 B Pop. 300	Brent Banking Co.\$'12 61-396	H. V. Faucett	-----	D. W. James	John T. Martin	25,000	5,400	152,500	92,000	89,000	Han. N., N. Y.; Merch. Bk. & Tr. Co., Tuscaloosa.

SAVANNAH ATLANTA **THE CITIZENS AND SOUTHERN BANK** SOLICITS YOUR BUSINESS AUGUSTA MACON

Number under Name of Bank is the New Transit Number given to each bank in U. S. exclusively by The Rand-McNally Bankers' Directory, under the authority of The American Bankers Ass'n.

ALABAMA—Continued

Non-Bank Towns with Nearest Banking Point (Indexed Acces.), Lawyers, Laws (indexed) in back of this volume. For Interest Rates, Holidays, etc., see Laws.

TOWN AND COUNTY. *County Seats. In No. 6 Fed. Res. Dist. In Birmingham Branch.	NAME OF BANK. *Mem. Am. Bks. Assn. \$State †Mem. State Bks. Assn. †Priv. ◆Mem. Fed. Res. [Estab.	PRESIDENT.	VICE-PRESIDENT.	CASHIER.	ASS'T CASHIER.	LIABILITIES.			RESOURCES.		PRINCIPAL CORRESPONDENTS.
						PAID-UP CAPITAL	SURPLUS AND PROFITS	DEPOSITS	LOANS & DISCOUNTS, BONDS, SECURITIES	CASH & EXCHANGES, DUES FROM BANKS	
▲Brewton...Escambia H 4 Pop. 2500	BANK OF BREWTON ...◆\$'89 61-145	O. M. Gordon	W. Y. Lovelace	C. B. Sawyer	J. E. Shofner	\$ 50,000	\$ 51,270	\$ 469,530	\$ 382,860	\$ 169,050	Han. N., N. Y.; 1st N., Mobile and Birm.; N. Bk. of Ky., Lou.
" " "	CITIZENS BANK ...◆\$'02 61-146	(E. L. McMILLAN... Special attention FIFTEEN CENTS TWENTY-FIVE	J. T. BOYD... on given Bill of TS sent to us wit CENTS for each	J. S. CRUM... Lading drafts, C h each sight draft credit report ins	O. M. COLLEY... ash and Time It for presentation, ures prompt, per	47,200 ms. and sonal at	25,000	343,320	215,850	191,970	N. Park, N. Y.; Citiz. & Peo. N., Pensacola, Fla.; 1st N., Mobile; Birm. Tr. & Sav., Birm.
" " "	Farmers & Merchants Bank 61-390...◆\$'12	J. W. Adkisson	E. S. Liles	G. O. Harold	A. Calvin Smith	25,000	15,500	275,000	200,000	115,000	Han. N., N. Y.; Tra. N. and 1st N., Birm.; Merch., Mobile.
Bridgeport...Jackson A 7 Pop. 2000	American National Bank...†18 61-468	R. Stephenson	J. J. Williams	F. W. Carr		25,000	12,270	160,420	197,100	22,280	N. Bk. Com., N. Y.; 4th & 1st N., Nash.; 1st N., Chattanooga.
Brundidge...Pike G 7 Pop. 1000	Brundidge Bkg. Co...†1900 61-228	M. Lightfoot	F. C. Bass	J. F. Hightower		50,000	148,650	511,700	661,480	108,450	N. Park, N. Y.; Far. & Merch. N., Troy.
" " "	First National Bank...†04 61-229	James T. Ramage	J. D. Murphree	W. G. Gilmore		50,000	71,800	287,200	246,910	146,480	N. City, N. Y.; Lowry N., Atl.
▲Butler...Choctaw F 2 Pop. 800	Choctaw Bank...◆\$'05 61-263	W. J. Dansby	W. D. Whitted	G. E. Foerster		20,000	8,560	198,230	118,300	80,540	N. Park, N. Y.; Merch., Mobile; 1st N., Meri- dian, Miss.
Calera...Shelby D 5 Pop. 750	Central State Bank...\$'16 61-456	Gordon DuBose	F. G. Koenig	Theresa Aldridge		30,000	3,000	50,000	55,000	35,000	1st N., Birm.
▲Camden...Wilcox G 4 Pop. 1500	Bank of Camden...\$'09 61-239	W. J. Bonner	E. R. Bonner	J. T. Lawler		30,000	3,000	175,000	125,000	70,000	N. Park, N. Y.; Selma N., Selma; Merch., Mobile.
" " "	Camden National Bank...◆\$'06 61-238	E. W. Berry	J. R. Liddell	J. M. Moore	R. H. Liddell	30,000	22,000	246,000	154,910	133,900	Chase N., N. Y.; City N., Selma; 1st N., Mobile.
Camp Hill...Tallapoosa E 7 Pop. 800	Bank of Camp Hill...\$'06 61-265	E. L. Andrews	H. T. Manner	E. L. Andrews	S. V. Henderson	50,000	31,380	255,580	222,410	112,940	Chase N., N. Y.; 1st N., Birm.
Carbon Hill...Walker C 3 Pop. 2500	Citizens Bank...\$'08 61-266	Duncan McDonald	H. T. Peters	G. A. Kropp	E. S. Guthrie	15,000	9,530	214,210	151,310	84,930	Mech. & Metals N., N. Y.; 1st N., Birm.
▲Carrollton...Pickens D 2 Pop. 800	Bank of Carrollton...◆\$'1900 61-267	A. H. Dabbs	W. G. Robertson	W. H. Strother	Ethel Ferguson	25,000	30,760	256,740	259,960	53,170	N. Bk. Com., N. Y.; 1st N., Tuscaloosa.
" " "	Pickens County State Bank 61-466...\$'18	L. C. Hudgins	A. E. Bell G. M. Collins	D. B. Miller		60,000					Met. Tr. Co., N. Y.; 1st N., Birm.
Castleberry...Conecuh H 5 Pop. 300	Peoples Bank...◆\$'09 61-268			J. W. Thurmond	N. P. Thurmond	(Branch of Ever green, Ala.)					Han. N., N. Y.; Merch., Mobile.
Cedar Bluff...Cherokee B 7 Pop. 400	Cedar Bluff Bank...\$'09 61-269	T. L. Lasseten	W. A. Snead	W. R. Westbrook		16,500	33,000	267,000	91,680	272,430	Mech. & Metals N., N. Y.; 1st N., Gadsden.
▲Center...Cherokee B 7 Pop. 600	Cherokee County Bank...\$'06 61-270	J. L. Savage	S. C. Tatum	J. H. Savage		25,000	10,020	331,990	115,990	249,030	Chase N., N. Y.; 1st N., Gadsden; Lowry N., Atl.
" " "	Farmers & Merchants Bank 61-462...\$'17	J. K. Richardson	W. A. Snead		J. L. Brock	18,000		34,090			Met. Tr. Co., N. Y.; 1st N., Gadsden.
▲Centerville...Bibb E 4 Pop. 1000	Bibb County Bkg. & Tr. Co. 61-271...\$'97	J. P. Kennedy	Edward Kennedy	J. P. Suttle		25,000	20,270	164,540	154,690	61,490	N. Park, N. Y.; Am. Tr. & Sav., Birm.
" " "	Peoples Bank...◆\$'14 61-434	J. W. Hunnicutt	W. C. Fuller	N. W. Hunnicutt	S. T. Langston	42,000	8,500	138,000	100,000	75,000	N. City, N. Y.; 1st N., Birm.
▲Chatom...Washington H 2 Pop. 350	Chatom State Bank...\$'09 61-272	James N. Granade	T. J. Dees C. V. Williams	T. J. Dees	G. E. Turner	15,000	10,000	85,000	97,500	28,500	N. Park, N. Y.; Merch., Mobile.
Cherokee...Colbert A 2 Pop. 556	TENNESSEE VALLEY BANK 61-273...◆\$'92					(Branch of Decatur, Ala.)					N. Bk. Com. and N. Park, N. Y.; Lou. N. Bkg. Co., Lou.
Childersburg...Talladega B Pop. 500	First State Bank...◆\$'10 61-373	G. R. Powell	F. M. King	M. C. Crumpton	Lucy Finn	25,000	6,150	90,000	79,000	37,000	Chem. N., N. Y.; Tra. N., Birm.; City N., Sylva- cauga.
Citronelle...Mobile H 2 N.O. Pop. 1000	Citronelle State Bank...\$'18 61-467	John A. Hurt	R. L. Prine	C. D. Hurt		10,000	2,380	95,250	72,230	32,110	Am. Ex. N., N. Y.; Merch., Mobile.
▲Clanton...Chilton E 5 Pop. 3000	First National Bank...†19 61-479	E. E. Upchurch	G. C. Walker	J. C. Page		30,000	3,000	155,000	100,000	80,000	N. Park, N. Y.; 1st N., Birm.; 4th N., Montg.
" " "	Peoples Savings Bank...◆\$'01 61-495	W. T. Callen	D. I. Deramus, Jr. John A. Thomas	John A. Thomas	F. J. Callen	15,000	43,330	599,050	260,360	394,390	N. Park, N. Y.; Am. Tr. & Sav., Tra. N., and 1st N., Birm.; 1st N., Ex. N., and 4th N., Montg. N. Bk. Com., N. Y.
▲Clayton...Barbour G 7 Pop. 1500	Advance Banking Co...\$'06 61-194	J. L. Houston	W. H. Robertson	A. J. Bethune		50,000	12,000	125,000	110,000	65,000	Han. N., N. Y.; 1st N., Birm.
" " "	Clayton Banking Co...\$'87 61-193	O. B. Pruett	J. E. Parish	J. T. Floyd, Jr.		50,000	56,000	105,000	145,500	58,000	Han. N., N. Y.; 1st N., Birm.
Olio...Barbour G 8 Pop. 1250	Olio Banking Co...\$'05 61-244	W. A. Arnold	J. D. Fuquay	B. I. Jackson	C. H. Stephens	25,000	28,500	250,000	193,700	121,400	N. Park, N. Y.; Bk. of Eufaula, Eufaula.
Coffee Springs...Geneva Pop. 503	First National Bank...†06 61-276	J. L. Crawford	H. C. Riley	J. P. Lawson		25,000	15,000	50,000	60,000	20,000	Chatham & Phenix N., N. Y.; Dothan N., Dothan

ALABAMA BANKS—Brewton to Coffee Springs January, 1920

SAVANNAH ATLANTA THE CITIZENS AND SOUTHERN BANK SOLICITS YOUR BUSINESS AUGUSTA MACON

Number under Name of Bank is the New Transit Number given to each bank in U. S. exclusively by The Rand-McNally Bankers' Directory, under the authority of The American Bankers Ass'n.

ALABAMA—Continued

Non-Bank Towns with Nearest Banking Point (Indexed Access.), Lawyers, Laws (indexed) in back of this volume. For Interest Rates, Holidays, etc., see Laws.

TOWN AND COUNTY. A County Seats. In No. 6 Fed. Res. Dist. B is Birmingham Branch.	NAME OF BANK. *Mem. Am. Bks. Assn. \$State †Mem. State Bks. Assn. †Priv. ◆Mem. Fed. Res. [Etab.	PRESIDENT.	VICE-PRESIDENT.	CASHIER.	ASS'T CASHIER.	LIABILITIES.			RESOURCES.		PRINCIPAL CORRESPONDENTS.	
						PAID-UP CAPITAL	SURPLUS AND PROFITS	DEPOSITS	LOANS & DISCOUNTS, BONDS, SECURITIES	CASH & EXCHANGES, DUE FROM BANKS.		
Collinsville... Dekalb B 7 B Pop. 850	Collinsville Savings Bank \$19 61-473	V. M. Brindley	H. P. McWhorter	V. M. Brindley		\$ 15,000	\$ 1,340	\$ 50,950	\$ 24,610	\$ 41,130	Han. N., N. Y.; Hamilton N., Chattanooga; 1st N., Collinsville.	
" " "	First National Bank *04 61-234	O. L. Hall	Irby C. Hall	J. P. Cox	Russell M. Crump	50,000	18,000	500,000	350,000	150,000	N. Bk. Com., N. Y.; Hamilton N., Chattanooga; 1st N., Gadsden and Birm.	
" " "	Peoples Bank \$19 61-477	W. E. Killian	J. D. Gordon	E. M. Box		50,000		132,000	92,000	80,000	N. Park, N. Y.; 1st N. Birm. and Chattanooga.	
Columbia... Houston H 8 Pop. 1122	Bank of Columbia *12 61-404	W. F. Oakley	J. W. Blackwell	L. W. Armstrong	M. L. Oakley	25,000	14,120	147,040	71,740	114,420	N. Park, N. Y.; Dothan N., Dothan.	
*Columbiana... Shelby D 5 B Pop. 1200	Columbiana Sav. Bank *03 61-277	W. F. Davis	W. W. Wallace	W. L. Christian		35,000	2,000	122,000	80,000	39,000	N. Park, N. Y.; 1st N., Birm.; Selma N., Selma.	
Cordova... Walker C 4 B Pop. 2000	Cordova Bank *08 61-278	M. H. Johnston	P. M. Long	M. H. Johnston	W. N. Jones	15,000	5,000	120,000	70,000	40,000	Han. N., N. Y.	
Courtland... Lawrence A 4 B Pop. 473	TENNESSEE VALLEY BANK 61-280 \$1900					(Branch of Decatur, Ala.)					N. Bk. Com. and N. Park, N. Y.; Lou. N. Bkg. Co., Lou.	
Cragford... Clay D 7 B Pop. 200	Cragford Bank \$16 61-445	J. F. Carter	G. W. B. Walker	O. O. Mitchell	La Velle Dean	25,000	3,600	90,000	79,000	37,500	Han. N., N. Y.; 1st N., Birm.	
Crossville... Dekalb B 6 B Pop. 350	First Bank of Crossville \$13 61-411	S. P. Smith	G. W. Justice	C. D. King		20,000	7,340	175,000	25,000	175,000	Han. N., N. Y.; Hamilton Tr. & Sav., Chattanooga; Tra. N., Birm.	
Cuba... Sumter F 2 B Pop. 800	Bank of Cuba *04 61-281	W. E. McGowen	A. L. Vaughan	T. S. Ward	C. W. McGowen	15,000	10,000	225,000	200,000	50,000	N. Bk. Com., N. Y.; Merch., Mobile; Fifth-Third N., Cin.; Citiz. N., Meridian, Miss.	
*Cullman... Cullman B 5 B Pop. 4000	Alabama Bank & Trust Co. 61-472 *18	C. S. Biggers	W. J. Cottingham	A. W. Burton	Rene Clark	50,000	4,360	478,530	305,000	204,000	Mech. & Metals N., N. Y.; Am. Tr. & Sav., Birm.; Am. N., Nash.	
" " "	Leeth National Bank *10 61-149	G. S. Leeth	T. J. Callahan, Jr.	R. I. Burke	C. W. Alley	25,000	30,000	300,000	200,000	70,430	Chase N., N. Y.; 1st N., Birm.	
" " "	PARKER BANK & TRUST CO. 61-147 *84	Special attention on given Bill of Lading drafts, Cash and Time Items. Please send 15c with each sight draft.		H. C. ARNOLD	M. L. ROBERTSON	J. SPITZNAGEL	50,000	13,000	700,000	300,000	400,000	Han. N., N. Y.; 1st N., Birm.
*Dadeville... Tallapoosa B Pop. 1400 " E 7	Sturdivant Bank \$96 61-186			Thos. S. S. Sturdivant	H. C. Sturdivant	50,000	6,170	202,960	126,280	102,370	Chase N., N. Y.; 1st N., Birm.	
" " "	Tallapoosa County Bank \$87 61-185	Wm. Gray	T. C. Acree	C. M. Corprew	R. E. Jackson	50,000	10,000	100,000	115,000	35,000	Han. N., N. Y.; Birm. Tr. & Sav. Co., Birm.	
Daleville... Dale H 7 Pop. 500	Bank of Daleville \$11 61-379	G. H. Malone	T. B. Wells	L. E. Wells		25,000	6,500	81,520	65,000	50,500	Han. N., N. Y.; 1st N., Dothan.	
Daphne... Baldwin I 3 6 N. O. Pop. 500	Daphne State Bank \$20 61-484	Wm. McIntosh	G. B. Stapleton	J. R. Hammet	R. D. Latady	10,000		7,410	3,190	14,300	Chase N., N. Y.; Merch., Mobile.	
*Decatur... Morgan A 4 B Pop. 5000	CITY NAT'L BANK 61-115 *13	C. C. HARRIS	J. L. HUTTON	W. B. SHACKELFORD	W. E. ROPER	200,000	69,700	1,011,940	1,525,280	303,240	N. City, N. Y.; Cont. & Com'l N., Chi.; 4th & 1st N., Nash.; 1st N., Chattanooga.	
" " "	TENNESSEE VALLEY BANK 61-116 *92	Clyde Hendrix	O. C. Hackworth	J. C. White	G. D. Williamson, Sec.	150,000	151,250	5,182,340	4,814,290	931,260	N. Bk. Com., N. Y.; Lou. N. Bkg. Co., Lou.; 1st N., Birm. and Chattanooga.	
Demopolis... Marengo F 3 B Pop. 2500	COMMERCIAL NATIONAL BANK 61-370 *11	J. D. NORWOOD	J. H. SPIGHT	THOS. S. EDDINS	E. H. C. BAILEY	100,000	60,000	675,000	645,000	205,000	N. City, N. Y.; 1st N., Birm.; Selma N., Selma; Whitney-Cent. N., N. O.	
" " "	ROBERTSON BANKING CO. 61-134 *70	W. S. PROUT	L. C. LOWE	J. B. TAYLOR	E. E. TALLIGHET	125,000	120,650	698,350	975,250	92,250	N. Park, N. Y.; 1st N., Birm.	

January, 1920

ALABAMA BANKS—Collinsville to Demopolis

SAVANNAH ATLANTA THE CITIZENS AND SOUTHERN BANK SOLICITS YOUR BUSINESS AUGUSTA MACON

Number under Name of Bank is the New Transit Number given to each bank in U. S. exclusively by The Rand-McNally Bankers' Directory, under the authority of The American Bankers Ass'n.

ALABAMA—Continued

Non-Bank Towns with Nearest Banking Point (Indexed Acces.), Lawyers, Laws (indexed) in back of this volume. For Interest Rates, Holidays, etc., see Laws.

TOWN AND COUNTY. County Seats. In No. of Fed. Res. Dist. B is Birmingham Branch	NAME OF BANK. Mem. Am. Bks. Assn. \$State Mem. State Bks. Assn. \$Priv. Mem. Fed. Res. [Etab.]	PRESIDENT.	VICE-PRESIDENT.	CASHIER.	ASS'T CASHIER.	LIABILITIES.			RESOURCES.		PRINCIPAL CORRESPONDENTS.
						PAID-UP CAPITAL	SURPLUS AND PROFITS	DEPOSITS	LOANS & DISCOUNTS, BONDS, SECURITIES	CASH & EXCHANGES, DUES FROM BANKS	
Dora Walker C 4 B Pop. 916	Dora Banking & Trust Co. 61-282 •\$'06	A. B. Phillips	G. May P. P. Crowe	C. I. Jones	Wm. D. Scogin	\$ 10,000	\$ 18,060	\$ 184,860	\$ 144,950	\$ 62,000	Mech. & Metals N. N. Y.; Birm. Tr. & Sav. Co., Birm.
Dothan Houston H 8 Pop. 10,000	*DOTHAN BANK & TRUST CO. 61-84 •\$'10	E. R. PORTER	J. J. FLOWERS J. J. WHIDDON	F. A. FLOWERS	T. M. WEEKS	60,000	30,000	350,000	375,000	108,000	N. Park, N. Y.; 1st N. and Dothan N., Dothan.
" " "	*DOTHAN NATIONAL BANK 61-80 •\$'89	J. R. FAIRCLOTH	F. M. GAINES	J. L. CRAWFORD	W. W. McCARTY B. P. POYNER, JR. and Time Items.	400,000	100,000	1,200,000	1,400,000	300,000	Mech. & Metals N., N. Y.; Citiz. & Southern. Savan.
" " "	*FIRST NAT. BANK 61-81 •\$1900	G. H. MALONE	E. R. MALONE ROBERT BOYD	W. R. WATFORD		250,000	68,750	1,152,760	1,765,290	320,930	Han. N. and N. Park, N. Y.; Am. N., Pensacola, Fla., 1st N., Phil.
" " "	*HOUSTON NAT'L BANK •\$'05 61-82	J. R. Young	R. B. Forrester John Sanders	K. L. Forrester	A. W. Lisenby J. L. Leslie	150,000	101,900	560,000	756,750	181,990	Han. N., N. Y.; Ft. Dear. N., Chi.; N. Bk. of Savan., Savan.
" " "	Dothan Clearing House (Members indicated by a *)	J. R. Young		J. L. Crawford, Sec.							
Double Springs Winston B 4 Pop. 500	TENNESSEE VALLEY BANK 61-283 •\$'11			C. E. Barclay, Mgr.				(Branch of Decatur, Ala.)			N. Bk. Com. and N. Park, N. Y.; Lou. N. Bkg. Co., Lou.
Dozier Crenshaw H 6 Pop. 238	First National Bank 61-284	A. F. Merrill	W. C. Grant	W. H. Murphree, Jr.		25,000	25,000	277,690	187,480	101,410	N. Park, N. Y.; Far. & Merch. N., Troy; Lowry N., Atl.
Eclectic Elmore E 6 B Pop. 800	Bank of Eclectic 61-417	B. L. Gaddis	J. A. Howle	Lee Hornsby	O. P. Edwards	10,000	10,750	27,270	95,390	9,190	N. Park and Met. Tr. Co., N. Y.
Elba Coffee H 7 Pop. 1079	Elba Bank & Trust Co. •\$'11 61-378	F. P. Rainer	Y. W. Rainer	J. B. Amos	J. F. Brunson	75,000	46,350	292,410	225,220	189,950	N. Park and N. Bk. Com., N. Y.; Peo., Mobile.
" " "	First National Bank •\$'03 61-285	L. A. Boyd	S. N. Rowe	L. C. Powell	F. H. Murphree	75,000	95,000	400,000	492,000	100,000	Han. N. and N. Park, N. Y.; 1st N., Dothan.
Elkmont Limestone A 5 B Pop. 188	Citizens Bank & Trust Co. •\$'07 61-286				Wm. D. Jones			(Branch of Athens, Ala.)			Chase N., N. Y.; Tra. N., Birm.
Ensley Jefferson D 5 B Pop. 9000	BANK OF ALABAMA 61-151 •\$'06	R. A. TERRELL	J. W. MINOR	FOSTER HAMILTON	R. D. RUSSELL R. A. TERRELL, JR. and Time Items.	50,000	12,690	754,320	753,070	84,390	Han. N., N. Y.; Cont. & Com'l N., Chi.; Birm. Tr. & Sav. Co., Birm.; 4th N., Atl.
" " "	Bank of Ensley •\$'91 (Ramsay & McCormack, Inc.) 61-150	Erskine Ramsay	G. B. McCormack R. E. Chadwick	S. C. King		100,000	157,160	3,147,040	2,873,390	542,910	Mech. & Metals N., N. Bk. Com., and Chem. N., N. Y.; Am. Tr. & Sav. and 1st N., Birm.
Enterprise Coffee H 7 Pop. 3500	Enterprise Banking Co. •\$'03 61-137	J. B. Byrd	R. H. Arrington R. B. Martin	W. C. Stapleton		50,000	65,000	204,350	207,690	101,480	N. Park, N. Y.; 1st N. and Dothan N., Dothan; Capital N., Montg.
" " "	FARMERS & MERCH. NAT'L BANK 61-138 •\$'07	H. M. SESSIONS	L. H. SESSIONS	L. H. SESSIONS	M. P. ADAMS R. F. HARRISON	75,000	50,000	250,000	325,000	65,000	N. Park, N. Y.; Tra. N., Birm.
" " "	First National Bank •\$'02 61-136	C. A. O'Neal	L. A. Boyd	J. L. Warren	B. J. Bailey	100,000	95,000	515,000	511,000	142,000	Han. N., N. Y.; 1st N., Dothan.
Epes Sumter E 2 B Pop. 374	Sumter Bk. & Tr. Co. •\$'07 61-287	W. J. Willis	R. L. Young	W. R. Lewellen	J. D. Lewellen	12,600	3,160	62,370	30,860	43,280	Met. Tr. Co., N. Y.; 1st N., Birm.

SAVANNAH ATLANTA THE CITIZENS AND SOUTHERN BANK SOLICITS YOUR BUSINESS AUGUSTA MACON

Number under Name of Bank is the New Transit Number given to each bank in U. S. exclusively by The Rand-McNally Bankers' Directory, under the authority of The American Bankers Ass'n.

ALABAMA—Continued

Non-Bank Towns with Nearest Banking Point (Indexed Acces.), Lawyers, Laws (indexed) in back of this volume. For Interest Rates, Holidays, etc., see Laws.

TOWN AND COUNTY. County Seats. In No. 6 Fed. Res. Dist. B is Birmingham Branch.	NAME OF BANK. Mem. Am. Bks. Assn. State Mem. State Bks. Assn. Priv. [Etab.]	PRESIDENT.	VICE-PRESIDENT.	CASHIER.	ASST CASHIER.	LIABILITIES.			RESOURCES.		PRINCIPAL CORRESPONDENTS.
						PAID-UP CAPITAL	SURPLUS AND PROFITS	DEPOSITS	LOANS & DISCOUNTS	CASH & EXCHANGES, DEPOSITS FROM BANKS	
Eufaula.....Barbour G 8 Pop. 5100	BANK OF EUFAULA 61-114 •\$'06	W. LAWRENCE WILD Personal and Prompt 15c with Each Sight	ROBT MAULTHROP Prompt Attention Draft; 50c for	H. LAMPLEY, JR. Given Bill of Lading Credit reports	W. S. FLENELLEN ing Drafts and re nsures prompt at	\$ 100,000	\$ 26,000	\$ 325,000	\$ 585,000	\$ 80,000	Han. N., N. Y.; Cont. & Com'l N., Chi.; Cent. Bk. & Tr. Corp., Atl.
"	COMMERCIAL NATIONAL BANK 61-113 •\$'95	J. P. FOY Send us your E Plain Sight Dra	G. P. ROBERTS Eufaula Items dire fts 15c; Credit Re	G. P. ROBERTS ct. Special atten tion given Bill of	HUMPHREY FOY tion given Bill of	150,000	122,000	190,000	403,000	136,000	Chase N., N. Y.; Phil. N., Phil.; Citiz. & Southern, Savannah.
"	EAST ALABAMA NATIONAL BANK 61-112 •\$'86	A. H. MERRILL Special attentio Save time and FEE IN ADVAN	n given Bill of La get service on Col CE: Plain sight	A. M. BROWN ding Drafts. lections and Cred drafts, 15c; Cred	it Reports by sen ding it Reports, 50c. T RY US.	100,000	35,500	160,000	475,000	40,000	Mech. & Metals N., N. Y.; Atl. N., Atl.
Eutaw.....Greene E 2 B Pop. 1500	FIRST NATIONAL BANK •\$'84 61-218	B. B. BARNES We make a Spec Drafts presente We always remi	JOHN MCKINLEY falty of Collectio d on day received. t on day of paym	R. W. BARNES ns. ent. TRY US.	W. J. BARNES, JR.	100,000	90,000	460,000	470,000	101,000	Coal & Iron N., N. Y.; 1st N., Birm.; Whitney-Cent. N., N. O.
"	Merchants & Farmers Bank of Greene County •\$1900 61-219	J. O. Lucius	E. A. Archibald	J. K. Smith		55,000	51,870	205,610	235,380	70,420	Han. N., N. Y.; Birm. Tr. & Sav. Co., Birm.; Hibernia Bk. & Tr. Co., N. O.
Evergreen.....Conecuh H 5 Pop. 2000	FIRST NATIONAL BANK •\$'05 61-174	R. F. Croom	C. R. Taliaferro	J. D. Wright		25,000	16,460	379,130	327,270	118,320	N. City, N. Y.; Tra. N., Birm.
"	Peoples Bank •\$'01 61-173	C. P. Deming	A. Cunningham	A. Cunningham	C. P. Deming, Jr. Byron Tisdale	100,000	125,000	450,000	596,000	75,000	Han. N., N. Y.; 1st N., Mobile.
Excel.....Monroe G 4 6 B Pop. 150	Bank of Excel \$'19 61-482	D. D. Mims	J. W. Brown	J. L. Kearley		20,000	1,200	90,000	19,000	47,000	N. Park, N. Y.; Merch., Mobile.
Fairfield.....Jefferson C 5 B Pop. 4000	First Bank of Fairfield •\$'10 61-279	Robert Jemison, Jr.	P. G. Shook	Geo. A. Neal	Chris. Marugg Ruffin A. Smith	25,000	18,000	210,000	200,000	59,000	Chase N., N. Y.; 1st N., Birm.
Fairhope.....Baldwin I 3 6 N. O. Pop. 1200	Bank of Fairhope •\$'17 61-461	J. R. Hammet	Henry Crawford	Wm. McIntosh		10,000	4,500	156,000	122,400	45,800	Met. Tr. Co., N. Y.; Merch., Mobile.
Falkville.....Morgan B 5 B Pop. 335	TENNESSEE VALLEY BANK 61-288 •\$'06					(Branch of Decatur, Ala.)					N. Bk. Com. and N. Park, N. Y.; Lou. N. Bkg. Co., Lou.
Faunsdale.....Marengo F 3 B Pop. 353	Watkins Banking Co. •\$'91 61-289	S. R. Bethea	G. D. Stollenwerck	Siddons Stollenwe	rck	50,000	46,970	208,970	244,690	62,460	N. Park, N. Y.; Selma N., Selma; 1st N., Birm.
Fayette.....Fayette C 3 B Pop. 2500	Citizens Bank •\$'13 61-415	L. M. Dodds	E. E. Thomason	G. C. Murchison	T. H. Robertson	60,000	15,000	350,000	275,000	150,000	Han. N., N. Y.; Birm. Tr. & Sav. Co., Birm.
"	First National Bank •\$1900 61-290	A. M. Grimsley	J. C. Grimsley E. M. Grimsley		J. W. Strange	50,000	66,690	730,000	556,040	272,480	N. Park, N. Y.; 1st N., Birm.
Fivepoints.....Chambers D 8 B Pop. 400	Bank of Fivepoints \$'14 61-449	R. N. Bowen		J. D. Grady		15,000	2,130	22,440	38,680	9,050	Han. N., N. Y.
Flomaton.....Escambia H 4 Pop. 800	Bank of Flomaton •\$'06 61-291	Wm. Townsend	W. L. Abernethy	H. Y. Bryan	W. J. Bryan L. F. Knowles	15,000	6,000	120,000	74,000	58,000	N. Park, N. Y.; Merch., Mobile.
Floralia.....Covington H 6 Pop. 4000	Bank of Florala •\$'04 61-132	E. P. Rodwell	T. J. Britton		J. F. Holloway	60,000	18,000	318,830	150,010	214,660	Han. N., N. Y.; 1st N., Birm. and Montg.; Am. N., Pensacola.
"	First National Bank •\$'07 61-133	J. T. Hughes	W. Le Maistre C. E. Segrest	B. H. Meadows		100,000	5,870	237,830	312,010	81,690	Han. N., N. Y.; 1st N., Birm.; Am. N., Pensacola, Fla.; Dothan N., Dothan.

SAVANNAH
ATLANTA

THE CITIZENS AND SOUTHERN BANK SOLICITS YOUR BUSINESS

AUGUSTA
MACON

Number under Name of Bank is the New Transit Number given to each bank in U. S. exclusively by The Rand-McNally Bankers' Directory, under the authority of The American Bankers Ass'n.

ALABAMA—Continued

Non-Bank Towns with Nearest Banking Point (Indexed Access.), Lawyers, Laws (indexed) in back of this volume. For Interest Rates, Holidays, etc., see Laws.

TOWN AND COUNTY. *County Seats. In No. 6 Fed. Res. Dist. B is Birmingham Branch.	NAME OF BANK. *Mem. Am. Bks. Assn. †State †Mem. State Bks. Assn. †Priv. ◆Mem. Fed. Res. [Estab.]	PRESIDENT.	VICE-PRESIDENT.	CASHIER.	ASS'T CASHIER.	LIABILITIES.			RESOURCES.		PRINCIPAL CORRESPONDENTS.	
						PAID-UP CAPITAL	SURPLUS AND PROFITS	DEPOSITS	LOANS & DIS- C'TS. BONDS, SECURITIES	CASH & EX- CHANGES DUE FROM BANKS		
*Florence, Lauderdale A B Pop. 8006	Alabama Tr. & Sav. Bank 61-89 *\$'05	J. F. Koonce	H. H. Holbrook	B. R. Holbrook	J. R. McGarry H. C. Glibert	\$ 100,000	\$ 21,320	\$ 700,000	\$ 725,000	\$ 150,000	Mech. & Metals N. N. Y.; Am. N., Nash.	
" " "	FIRST NAT. BANK 61-87 *\$'89	(N. C. ELTING Save time and get FEE IN ADVAN	P. R. JONES t service on Collec CE: Plain sight dr	TURNER RICE tions and Credit afts, 15c; Credit	R. M. MARTIN Reports by sendi ng Reports, 25c. T	100,000	315,420	1,742,640	1,991,440	466,620	N. Park N. Y.; 4th & 1st N., Nash.	
" " "	TENNESSEE VALLEY BANK 61-88 *\$'92	(Branch of Decatur, Ala.)										N. Bk. Com., N. Y.; 1st N., Birm.
Foley, Baldwin J 3 6 N. O. Pop. 500	State Bank of Foley 61-292 *\$'11	F. W. McKenzie	Wm. F. Meder	John C. Lehr		10,000	10,000	200,000	120,000	100,000	N. City. N. Y.; Merch., Mobile.	
Fort Deposit, Lowndes Pop. 1000 F 5	Fort Deposit Bank 61-293 *\$'04	C. M. Davis	J. S. Golsen	J. H. Morgan		25,000	9,500	101,230	78,330	46,600	N. Park and N. Bk. Com., N. Y.; Ala. Bk. & Tr. Co., Montg.	
*Fort Payne, DeKalb B 7 B Pop. 2500	Citizens Bank & Security Co. 61-446 *\$'14	H. B. Brock	C. G. Kershaw	T. J. Cook		22,000	4,000	182,000	128,000	154,000	Han. N., N. Y.; Hamilton N., Chattanooga.	
" " "	First National Bank 61-478 *\$'19	Chas. A. Lyerly	J. B. Haralson W. B. Davis	G. I. Weatherly	J. A. Davis, Jr.	50,000	5,000	378,000	243,220	186,990	Seab. N., N. Y.; 1st N., Chattanooga.	
*Gadsden, Etowah B 7 B Pop. 14,642	ETOWAH TRUST & SAV. BANK 61-66 *\$'11	J. B. WADSWORTH --- J. W. PENN --- M. E. PENTEGOST, JR. D. G. RIDDLE --- S. S. CALDWELL Fastest growth of any bank in Gadsden. Vigorous atten- tion given collections. Quick returns and consistent charges. Reasons given for non-payment.				200,000	35,000	1,175,000	874,000	445,000	N. Bk. Com., N. Y.; Am. Tr. & Sav. and 1st N., Birm.; Hamilton N., Chat- tanooga.	
" " "	FIRST NATIONAL BANK 61-62 *\$'87	(T. S. KYLE First and oldest Collections a sp Send us your G	B. W. PRUET established Bank cialty and remitt adsden items.	R. V. DAVIDSON in Gadsden. ed on day of pay	JOS. BALFOUR F. H. PENTEGOST A. D. LANGSTON ment.	100,000	174,230	2,917,320	2,475,410	339,390	Seab. N. and Am. Ex. N., N. Y.; 1st N., Chat- tanooga; Lowry N., Atl.	
" " "	Gadsden Ln. & Tr. Co. 61-64 *\$'07	E. T. Hollingsworth	J. W. Hammond	J. S. Paden, Sec.		25,000	3,000		31,610			
" " "	GADSDEN NATIONAL BANK 61-63 *\$'08	(E. T. HOLLINGSWORTH Save time and FEE IN ADVAN Special attentio	J. W. HAMMOND get service on Co CE: Plain sight n given Bill of La	J. L. HERRING lections and Cre drafts, 15c; Cred ding drafts, Cash	H. L. RALLS dit Reports by se nding Reports, 25c. and Time Items.	125,000	40,000	550,000	600,000	150,730	Han. N., N. Y.	
Gantt, Covington H 5 Pop. 400	Bank of Gantt 61-296 *\$'10	Pollard Gantt	W. D. Riley	Claude Wright	Leon Gilchrist	15,000	7,120	107,900	90,000	35,110	N. Bk. Com., N. Y.; 1st N., Andalusia.	
Gaylesville, Cherokee B 7 B Pop. 400	Bank of Gaylesville 61-297 *\$'07	J. R. Henderson	J. E. Chesnut	Webb Chesnut		12,500	24,000	112,590	37,540	108,650	Coal & Iron N., N. Y.; Ex. N., Rome, Ga.	
*Geneva, Geneva H 7 Pop. 2000	Citizens Bank 61-221 *\$'01	J. J. Johnson, Sr.	D. H. Morris, Sr.	J. Johnson, Jr.		50,000	66,810	425,120	379,700	164,540	N. Bk. Com., N. Y.; Am. N., Pensacola, Fla.	
" " "	Farmers National Bank 61-408 *\$'13	E. L. More	A. R. Chapman D. L. Watson	Fred C. Riley		50,000	20,000	175,000	200,000	40,000	N. Bk. Com., N. Y.; Am. N., Pensacola, Fla.	
Georgiana, Butler G 5 Pop. 999	Butler County Bank 61-299 *\$'05	Ulay W. Black	W. R. Boone A. J. Nall	R. C. Fulford	E. T. Holloway	25,000	14,000	293,000	205,000	112,000	Han. N., N. Y.; 4th N., Montg.	

ALABAMA BANKS—Florence to Georgiana

January, 1920

SAVANNAH ATLANTA **THE CITIZENS SOUTHERN BANK** SOLICITS YOUR BUSINESS AUGUSTA MACON

Number under Name of Bank is the New Transit Number given to each bank in U. S. exclusively by The Rand-McNally Bankers' Directory, under the authority of The American Bankers Ass'n.

ALABAMA—Continued

Non-Bank Towns with Nearest Banking Point (Indexed Acces.), Lawyers, Laws (indexed) in back of this volume. For Interest Rates, Holidays, etc., see Laws.

TOWN AND COUNTY ▲County Seats. In No. 6 Fed. Res. Dist. B is Birmingham Branch.	NAME OF BANK. •Mem. Am. Bks. Assn. \$State ‡Mem. State Bks. Assn. †Priv. ◆Mem. Fed. Res. [Estab.]	PRESIDENT.	VICE-PRESIDENT.	CASHIER.	ASS'T CASHIER.	LIABILITIES.			RESOURCES.		PRINCIPAL CORRESPONDENTS.
						PAID-UP CAPITAL	SURPLUS AND PROFITS	DEPOSITS	LOANS & DIS- C'TS. BONDS, SECURITIES	CASH & EX- CHANGES, DUE FROM BANKS	
•Heflin.....Cleburne C 8 B Pop. 839	Bank of Heflin.....•‡\$'05 61-309	J. M. Atkins.....	W. P. Acker.....	Fred Osborn.....	Wilmer Atkins.....	\$ 50,000	\$ 18,210	\$ 326,770	\$ 253,370	\$ 149,680	Han. N., N. Y.; Tra. N., Birm.; Anniston City N., Anniston.
Hillsboro...Lawrence A 4 B Pop. 202	TENNESSEE VALLEY BANK 61-310 \$'11				W. T. Woodell.....	(Branch of Decatur, Ala.)		899,660	56,780		N. Park and Han. N., N. Y.; 1st N., Dothan.
•Huntsville..Madison A 5 B Pop. 9000	FARMERS STATE BANK •‡\$'17 61-78	T. T. TERRY..... Not the Largest Bill of Lading	J. E. McCALEB..... E. C. BEITS Bank—But Prom Drafts and all It	R. L. ADAIR..... pt Service given ms sent us.—TRY	J. L. GRIFFIN..... Collections, US.	100,000	42,310	760,000	661,670	344,000	Han. N., N. Y.; 1st N., Chattanooga; Fifth-Third N., Cin.
"....."	FIRST NAT'L BANK 61-75 •‡\$'69	R. E. SPRAGINS.....	J. C. BUTLER.....	R. SEMMES.....	H. C. LANDMAN.....	100,000	95,170	932,850	1,241,230	139,810	Han. N., N. Y.; N. Bk. Com., St. L.; 1st N., Chattanooga; Franklin N., Phil.
"....."	Henderson National Bk. •‡\$'07 61-77	Robt. Murphree.....	M. R. Murray.....	W. R. Stobaugh.....	E. Humphrey.....	100,000	140,000	1,600,000	1,400,000	450,000	N. Park, N. Y.; N. Shawmut, Bos.; Hamilton N., Chattanooga.
"....."	Huntsville Bk. & Tr. Co. •‡\$'05 61-76	Clarendon Davis.....	E. T. Terry Lawrence Cooper	W. R. Hutton.....	Milton B. Merts.....	150,000	60,000	450,000	560,000	100,000	Mech. & Metals N., N. Y.; 2d N., Bos.
"....."	W. R. RISON BANKING CO 61-74 •‡\$'66	A. L. RISON.....	H. M. RHETT.....	J. W. McALLISTER..... I. W. WALKER		100,000	165,820	1,573,030	1,037,580	803,310	Mech. & Metals N., N. Y.; Cont. & Com'l N., Chi.; Phil. N., Phil.; 1st N., St. L.
Hurtsboro...Russell F 8 Pop. 1600	Bank of Hurtsboro.....†\$'03 61-230	(T. S. Davis and J. A. Ellison)		W. T. Davis.....		25,000	15,060	93,230	134,930	25,360	Han. N., N. Y.; Ala. Bk. & Tr. Co., Montg.
"....."	Farmers & Merch. Bank ‡\$'09 61-281	R. M. Hall.....	W. B. Upshaw.....	S. B. Williams.....		31,400	12,500	105,000	162,000	30,500	Han. N., N. Y.; 3d N., Col., Ga.
Jackson.....Clarke H 3 B Pop. 2000	Jackson Bk. & Tr. Co. ‡\$'11 61-311	S. H. Andrews.....	A. E. Chunn.....	G. G. Warren.....	J. D. Guy.....	29,000	14,500	400,000	270,000	150,000	Mech. & Metals N., N. Y.; Merch., Mobile.
Jacksonville..Calh'n C 7 B Pop. 2500	First National Bank.....‡\$'91 61-312	Arthur Wellborn.....	C. W. Daugette.....	A. C. Currier.....		25,000	9,000	289,500	313,000	50,000	Han. N., N. Y.; 1st N., Anniston.
James.....Bullock F 7 Pop. 700	James & Midway Bkg. Co. ‡\$'03 61-313	H. L. King.....	L. E. Cartledge.....	Jas. S. King.....		25,000	10,590	180,880	48,270	164,270	Han. N., N. Y.; Tra. N., Birm.
•Jasper.....Walker C 4 B Pop. 3000	Central Bank & Tr. Co. •‡\$'10 61-128	T. B. Dilworth.....	J. J. Curtis A. F. Fite	O. F. Cobb.....	W. S. Childers.....	25,000	16,530	319,100	301,840	55,800	Mech. & Metals N., N. Y.; Am. Tr. & Sav., Birm.
"....."	First National Bank.....•‡\$'99 61-127	J. H. Cranford..... H. G. Camp, V.-P.	P. P. Hunter R. H. Palmer	A. L. Sherer.....	G. H. Stewart.....	50,000	28,000	700,000	505,000	260,000	Met. Tr. Co., N. Y.; Cont. & Com'l N., Chi.; 1st N., Birm.
"....."	Jasper Trust Co. •‡\$'89 61-126	Jas. W. Shepherd.....		A. S. Preston, Tr.	J. F. Craig, A. Tr. B. S. Preston, A. Tr	50,000	35,000	311,000	257,580	75,740	Mech. & Metals N., N. Y.; Cont. & Com'l N., Chi.; 1st N., Birm.; Union & Plan. Bk. & Tr. Co., Memp.; Lowry N., Atl.
Jones Mills...Monroe G 4 B Pop. 442	Peoples Bank.....‡\$'14 61-432	W. M. Newton.....	J. F. Busy.....	D. M. Maxwell.....	J. L. Kearley.....	15,000	17,500	145,000	153,000	30,000	Han. N., N. Y.; Merch., Mobile.
Kennedy.....Lamar C 3 Pop. 350	Bank of Kennedy.....\$'12 61-397	J. O. Kennedy.....	U. T. Propst.....	J. L. Kennedy.....		15,000	9,020	171,290	11,350	173,170	Han. N., N. Y.; Birm. Tr. & Sav. Co., Birm.
Kinston.....Coffee H 6 Pop. 200	Farmers & Merchants Bank ‡\$'15 61-444	K. W. Harrison.....	G. W. Clark C. H. Rhoades	H. C. Willis.....	B. C. Medlock.....	10,000	1,760	30,370	30,470	10,180	N. Park, N. Y.; Tra. N., Birm.

ALABAMA BANKS—Heflin to Kinston

January, 1920

SAVANNAH ATLANTA THE CITIZENS SOUTHERN BANK SOLICITS YOUR BUSINESS AUGUSTA MACON

Number under Name of Bank is the New Transit Number given to each bank in U. S. exclusively by The Rand-McNally Bankers' Directory, under the authority of The American Bankers Ass'n.

ALABAMA—Continued

Non-Bank Towns with Nearest Banking Point (Indexed Access.), Lawyers, Laws (indexed) in back of this volume. For Interest Rates, Holidays, etc., see Laws.

TOWN AND COUNTY. *County Seats. In No. 6 Fed. Res. Dist. B is Birmingham Branch.	NAME OF BANK. *Mem. Am. Bks. Assn. \$State †Mem. State Bks. Assn. †Priv. ◆Mem. Fed. Res. [Etab.	PRESIDENT.	VICE-PRESIDENT.	CASHIER.	ASS'T CASHIER.	LIABILITIES.			RESOURCES.		PRINCIPAL CORRESPONDENTS.
						PAID-UP CAPITAL	SURPLUS AND PROFITS	DEPOSITS	LOANS & DIS- C'TE. BONDS, SECURITIES	CASH & EX- CHANGES, DUE FROM BANKS	
*Lafayette...Chambers B Pop. 2000 E 8	BANK OF LAFAYETTE •\$'87 61-171	L. S. SCHUESSLER Superior service Personal prese Bill of Lading	on collections. ntation, prompt drafts a special	D. T. TATUM	remittance, inte y. TRY US. No	\$ 100,000	\$ 22,000	\$ 550,000	\$ 500,000	\$ 165,000	Bk. of America, N. Y.; Cent. Bk. & Tr. Co., Atl.; 1st N., Birm.
" " "	CHAMBERS COUNTY BANK 61-172 •\$'06	J. M. TUCKER FIFTEEN CENT TWENTY-FIVE Special attenti	G. E. COLLINS S sent to us with CENTS for each of Lading, Cash an	J. L. BARROW	each sight draft credit report ins Lading, Cash an	75,000	52,630	431,930	346,530	213,020	Han. N., N. Y.; 4th N., Atl.
Lapine...Crenshaw G 6 Pop. 540	First National Bank...15 61-455	Manford McRee...	L. A. Killough...	W. T. Webster		25,000	14,000	150,000	92,000	81,000	Han. N., N. Y.; 4th N., Montg.
Leeds...Jefferson C 5 B Pop. 1200	Leeds State Bank...•\$'10 61-316	F. R. Hurst...	J. W. Adkins... C. T. Lee	E. R. Perdue	Thelma Elliott	10,000	9,000	120,000	95,000	50,000	N. Park and Chem. N., N. Y.; Am. Tr. & Sav., Birm.
Leighton...Colbert A 3 B Pop. 350	TENNESSEE VALLEY BANK 61-317 •\$'92				Thos. Lile	(Branch of Decatur, Ala.)					N. Bk. Com., N. Y.; 1st N., Birm. and Chatta- nooga.
Lexington...Lauderdale A 4 B Pop. 300	Bank of Lexington...•\$'17 61-458	A. L. Phillips	L. M. Foster	S. W. Pate		15,000	6,520	150,430	74,510	95,850	Han. N., N. Y.; Am. N., Nash.
Lincoln...Talladega C 6 B Pop. 500	First National Bank...•\$'12 61-318	T. J. Watson	L. U. Dickinson	W. L. Hollingsworth		25,000	11,080	168,640	94,820	92,460	Chem. N., N. Y.; 1st N., Anniston.
*Linden...Marengo F 3 B Pop. 600	Lincoln Bk. & Tr. Co. •\$'15 61-447	J. H. Wilson	D. H. Shelton G. L. Schmidt	R. E. Bentley		25,000	8,430	149,000	52,250	120,760	Han. N., N. Y.; Birm. Tr. & Sav. Co., Birm.; 1st N., Anniston.
" " "	First National Bank...•\$'04 61-158	W. E. Rhodes	G. J. Lewis	R. G. Rhodes		25,000	8,780	129,590	114,140	63,770	Han. N., N. Y.; 1st N., Birm.; Peo. Bk. & Tr. Co., Selma.
" " "	Marengo County Bank •\$'08 61-159	Wm. Cuninghame	B. F. Gilder	Irving Adams		25,000	2,700	67,860	60,370	35,000	N. Park, N. Y.; Selma N., Selma.
Lineville...Clay D 7 B Pop. 1200	Citizens National Bank •\$'07 61-212	W. H. Reddoch W. J. Green, Ch. of Bd.	J. D. Ayers C. P. Gay	R. C. Smith		60,000	28,510	216,000	270,000	66,750	Mech. & Metals N., N. Y.; 1st N., Birm.
" " "	Farmers & Merchants Bank 61-406 •\$'12	C. E. Smith	C. W. Bell	W. E. Carpenter	H. L. McCain	25,000	14,000	164,820	136,840	57,700	Han. N., N. Y.; 1st N. and Birm. Tr. & Sav. Co., Birm.
" " "	Lineville National Bank •\$'05 61-211	J. H. Ineram W. D. Haynes, Ch. of Bd.	B. H. Haynes	J. E. Parsons		50,000	30,000	140,000	205,000	65,000	Han. N., N. Y.; 1st N., Birm.; Atl. N., Atl.
*Livingston...Sumter E 2 B Pop. 1000	Bank of Sumter...•\$'05 61-225	W. W. Patton		W. S. Nichols		30,000	33,070	328,530	369,960	121,570	N. Park, N. Y.; 1st N., Birm.
" " "	McMILLAN & CO. •\$'01 61-224	(J. M. TARTT— Unequaled facili Prompt attenti	J. A. MITCHELL ilities for making on to all Banking	T. M. TARTT	collections, matters entrusted d to us.	50,000	10,000	205,000	145,000	80,000	Chem. N., N. Y.; Birm. Tr. & Sav. Co., Birm.
Louisville...Barbour G 8 Pop. 700	Barbour County Bank...\$'14 61-430	M. C. Bell	O. L. Bryan	J. H. Blair	Miss Sallie Beaty	15,000	3,350	65,000	31,000	30,900	N. Bk. Com., N. Y.; Bk. of Eufaula, Eufaula.
" " "	Bank of Louisville...\$'01 61-319	F. B. Pierce	J. P. Grant	R. E. Flournoy	H. Hobdy	25,000	4,300	140,140	65,440	97,610	N. Park, N. Y.; Tra. N., Birm.
*Luverne...Crenshaw G 6 Pop. 2000	Bank of Luverne...\$'1900 61-179	T. W. Shows	J. R. Horn F. B. Bricken	J. T. Ivey		50,000	6,000	180,950	129,150	79,370	Han. N., N. Y.; Ex. N., Montg.; Lowry N., Atl.
" " "	Farmers Bank...\$'11 61-374	A. L. Watts	J. C. Ford	A. D. Fundaburk		25,000	27,500	104,000	79,100	71,000	Han. N., N. Y.; 4th N., Montg.; Tra. N., Birm.
" " "	First National Bank...\$'05 61-180	J. C. Henderson	J. R. Horn F. M. T. Tankersley T. G. Riddle	W. B. Pope		25,000	26,000	165,000	200,000	50,000	N. Park, N. Y.; Capital N. and Ex. N., Montg.; 4th N., Atl.
Madison...Madison A 5 B Pop. 750	Bank of Madison...\$'05 61-320	G. W. Wise		Harry C. Riddle		10,000	19,620	300,820	178,420	147,110	N. Park, N. Y.; Henderson N., Huntsville.
Madrid...Houston H 8 Pop. 125	Bank of Madrid...\$'12 61-400	D. G. Andress		R. H. Smith		15,000					Mech. & Metals N., N. Y.; Dothan N., Dothan.
Maplesville...Chilton E 5 B Pop. 500	Bank of Maplesville...\$'19 61-480	J. W. Foshee	H. M. Nix	W. W. Brooks		10,000		28,000	15,300	22,000	N. Park, N. Y.; 1st N., Birm.; City N., Selma.
Marbury...Autauga E 5 B Pop. 600	Farmers Savings Bank...\$'13 61-407	D. H. Marbury	C. R. Russell	A. T. Rudder	R. G. Mushat	11,000	2,200	20,000	33,000	6,500	N. Park, N. Y.; Tra. N., Birm.
*Marion...Perry E 4 B Pop. 2000	Marion Central Bank...•\$'72 61-163	A. F. Armstrong	J. M. Moore	T. I. Moore	D. K. Barker	50,000	121,950	426,660	506,060	156,570	Han. N., N. Y.; 1st N. and Birm. Tr. & Sav. Co., Birm.
" " "	Peoples Bank...•\$'02 61-164	J. M. Moore		Hugh Hopper		50,000	55,000	198,000	221,000	160,000	N. Bk. Com., N. Y.; 1st N. and Am. Tr. & Sav., Birm.; City N., Selma.
Marion Junction...Dallas B Pop. 400 F 4	Marion Jct. State Bank...\$'13 61-418	C. L. Gilmer	M. F. Smith	E. D. Espy	R. C. Reese	25,000	13,500	80,630	78,580	35,740	N. City, N. Y.; City N., Selma.
McCullough...Escambia H 4 Pop. 850	Farmers Exchange Bk...\$'17 61-465	C. E. Sellers	U. W. Black A. J. Nall			10,000	2,000	40,000	36,000	18,000	N. Bk. Com., N. Y.; Merch., Mobile.

January, 1920

ALABAMA BANKS—Lafayette to McCullough

SAVANNAH ATLANTA THE CITIZENS AND SOUTHERN BANK SOLICITS YOUR BUSINESS AUGUSTA MACON

Number under Name of Bank is the New Transit Number given to each bank in U. S. exclusively by The Rand-McNally Bankers' Directory, under the authority of The American Bankers Ass'n.

ALABAMA—Continued

Non-Bank Towns with Nearest Banking Point (Indexed Access.), Lawyers, Laws (indexed) in back of this volume. For Interest Rates, Holidays, etc., see Laws.

TOWN AND COUNTY. ▲County Seats. In No. 6 Fed. Res. Dist. B is Birmingham Branch.	NAME OF BANK. ●Mem. Am. Bks. Assn. \$State †Mem. State Bks. Assn. †Priv. ◆Mem. Fed. Res. [Estab.]	PRESIDENT.	VICE-PRESIDENT.	CASHIER.	ASS'T CASHIER.	LIABILITIES.			RESOURCES.		PRINCIPAL CORRESPONDENTS.
						PAID-UP CAPITAL	SURPLUS AND PROFITS	DEPOSITS	LOANS & DISC'TS. BONDS, SECURITIES	CASH & EX-CHANGES, DTS FROM BANKS	
McKenzie.....Butler G 5 Pop. 250	Butler County Bank...•\$11 61-322			E. T. Holloway		(Branch of Georgia, Ala.)					Han. N., N. Y.
Midland City...Dale H 7 Pop. 750	First National Bank...•06 61-323	G. W. Kelly	I. A. Black	A. J. Beverett	S. S. Howell	\$ 65,000	\$ 11,840	\$ 63,390	\$ 116,460	\$ 18,380	N. Park, N. Y.; Hou. N., Dothan.
Millport.....Lamar C 2 B Pop. 750	Millport State Bank...\$08 61-324	H. H. Strickland	J. E. Stuckey	J. E. Dowdle	Miss Bertye Richards	15,000	20,93.	133,120	112,040	52,130	Han. N., N. Y.; Am. Tr. & Sav., Birm.
▲Mobile.....Mobile I 2 6 N. O. Pop. 58,221	Farmers & Mechanics Bank \$19 61-33	M. J. McDermott	Wm. D. Martin	R. W. Byrne		100,000		315,530	199,560	207,820	Chem. N., N. Y.; N. Bk. Com., St. L.; Hibernia Bk. & Tr. Co., N. O.
"	*FIRST NAT'L BK. 61-26 •\$65	HENRY HALL.....D. P. BESTOR, JR.---J. W. WOOLF.....		E. H. SHAFFER M. O. DISCHER		300,000	820,540	12,212,790	10,281,530	3,347,500	Merch. N., Han. N., and N. Bk. Com., N. Y.; 1st N. and Cont. & Com'l N., Chi.; Com'l N., Hibernia Bk. & Tr. Co., and Canal Bk. & Tr. Co., N. O.; 1st N., St. L.
"	*MERCHANTS BANK ◆ 61-20 •\$'01	E. F. LADD.....G. A. MICHAEL.....W. J. PARHAM, JR. WM. B. TAYLOR -- J. F. McRAE		A COMMERCIAL BANK.		200,000	357,310	6,626,670	6,086,070	1,250,840	Mech. & Metals N., Am. Ex. N., and N. City, N. Y.; Cont. & Com'l N., Chi.; Phil. N. and 1st N., Phil.; Hibernia Bk. & Tr. Co., N. O.; N. Bk. Com., St. L.
"	*PEOPLES BANK ◆ 61-27 •\$'71	A. L. STAPLES.....J. C. BUSH, JR. H. A. PHARR.....A. J. WILDMAN M. L. DAVIS, S. A. TONSMEIRE J. R. BURGETT Ch. of Bd. W. W. BOYLES		We invite the business of Banks, Bankers, and Merchants desiring prompt and BILL OF LADING COLLECTIONS OUR SPECIALTY.		200,000	301,920	5,490,830	4,832,250	1,170,890	Chase N., N. Y.; Ft. Dear. N., Chi.; Marine Bk. & Tr. Co., N. O.
"	UNION COMMERCIAL BK. ◆ 61-31 •\$'02	J. B. DORTCH.....E. J. HIGGINS.....E. C. MEREDITH, Jr. J. R. CROSBY--		Prompt and careful attention to all matters entrusted to us.		200,000	19,000	1,155,000	915,000	284,000	Chem. N., N. Y.; N. City, Chi.; 1st N., Birm.; Whitney-Cent. N., N. O.
"	J. T. SCHLEY	{ STOCKS, BONDS, LOANS. COMMERCIAL PAPER HANDLED.									
"	Mobile Clearing House (Members indicated by a *)	E. F. Ladd	J. B. Dortch	J. L. Taylor, Sec. and Mgr.							
▲Monroeville, Monroe H 4 B Pop. 1000	Bank of Monroeville...•\$18 61-470	James K. Kyser	A. C. Lee	John M. Coxwell	A. R. Boroughs	25,000	790	54,270	42,260	36,590	Han. N., N. Y.; Merch., Mobile.
"	Monroe County Bank...•\$14 61-325	J. B. Barnett	D. J. Hatter	D. D. Mims		60,000	30,000	350,000	190,320	72,000	N. Park, N. Y.; Merch., Mobile; Selma N., Selma; N. Bk. Com., Pensacola, Fla.
Montevallo...Shelby D 5 B Pop. 1000	Merchants & Plan. Bk...•\$'02 61-326	C. L. Meroney		William Lyman		25,000	11,500	150,770	144,820	44,840	N. Park, N. Y.; 1st N., Birm.

ALABAMA BANKS—McKenzie to Montevallo

January, 1920

SAVANNAH ATLANTA THE CITIZENS AND SOUTHERN BANK SOLICITS YOUR BUSINESS AUGUSTA MACON

Number under Name of Bank is the New Transit Number given to each bank in U. S. exclusively by The Rand-McNally Bankers' Directory, under the authority of The American Bankers Ass'n.

ALABAMA—Continued

Non-Bank Towns with Nearest Banking Point (Indexed Acces.), Lawyers, Laws (indexed) in back of this volume. For Interest Rates, Holidays, etc., see Laws.

TOWN AND COUNTY County Seats. In No. 6 Fed. Res. Dist. B is Birmingham Branch.	NAME OF BANK. *Mem. Am. Bks. Assn. \$State. ‡Mem. State Bks. Assn. †Priv. ◆Mem. Fed. Res. [Estab.]	PRESIDENT.	VICE-PRESIDENT.	CASHIER.	ASS'T CASHIER.	LIABILITIES.			RESOURCES.		PRINCIPAL CORRESPONDENTS.
						PAID-UP CAPITAL	SURPLUS AND PROFITS	DEPOSITS	LOANS & DIS- C'TS. BONDS, SECURITIES	CASH & EX- CHANGES, DUE FROM BANKS	
*Montgomery—Montgomery...Pop. 43,285...F 5	*ALABAMA BANK & TRUST COMPANY 61-42 *\$'07	J. L. HALL	W. K. PELZER	R. E. THORNTON		\$ 300,000	\$ 36,500	\$ 600,900	\$ 682,360	\$ 256,480	Mech. & Metals N., Chem. N., and N. City, N. Y.; 4th St. N., Phil.
"	*CAPITAL NATIONAL BANK 61-40 *\$'06	B. P. GRUM	M. A. VINCENTELLI	J. M. BALDWIN	C. A. PETRY	200,000	48,320	1,437,540	1,991,560	360,030	N. Park and Met. Tr. Co., N. Y.; Phil. N., Phil.; N. O. N., N. O.
"	*EXCHANGE NATIONAL BANK 61-39 *\$'06	MICHAEL CODY	J. L. GASTON	JAS. J. CAMPBELL		300,000	125,000	2,000,000	1,800,000	750,000	N. Park, N. Y.; Atl. N., Atl.; Phil. N., Phil.
"	*First National Bank...61-36 *\$'71	A. M. Baldwin	A. S. Woolfolk	H. T. Bartlett	J. A. Ledbetter	1,000,000	403,260	4,586,740	5,005,460	1,330,890	Chase N. and Am. Ex. N., N. Y.; Citiz. Union N., Lou.
"	*FOURTH NATIONAL BANK 61-37 *\$'01	H. M. HOBBIIE	R. E. SEIBELS	R. R. ROSSELL	C. B. BOYKIN W. J. OSBORN	500,000	105,000	5,000,000	3,500,000	1,500,000	Mech. & Metals N., N. Y.; Girard N. and 4th St. N., Phil.; N. Shawmut, Bos.; 4th N. and Lowry N., Atl.; 4th & 1st N., Nash.
"	*MERCHANTS BK. ◆ 61-43 *\$'10	B. L. GADDIS, JR.	B. FRANK NOBLE	B. FRANK NOBLE	R. W. VASS	100,000	35,000	1,400,000	1,000,000	190,000	Met. Tr. Co., N. Y.; 4th N., Atl.
"	*Union Bank & Tr. Co...61-38 *\$'01	Michael Cody	J. L. Gaston	Grover Keyton, Cash. and Sec.		100,000	84,420	1,106,170	1,137,520	132,630	N. Park, N. Y.; Ex. N., Montg.
"	Montgomery Clearing House (Members indicated by a *)	A. S. Woolfolk			W. A. Saffold, Sec. and Mgr.						
*Moulton...Lawrence B 4 B Pop. 700	Bank of Moulton...61-327 *\$'05	C. C. Prince		O. L. Judy	C. G. Judy	28,000	23,660	253,100	175,330	130,840	N. Bk. Com., N. Y.; 4th & 1st N., Nash.; 1st N., Birm.
"	Citizens Bank...61-385 *\$'12	D. H. Bracken	W. A. Moles	L. B. Cropper	W. C. Bragg	15,000	12,220	193,920	132,920	88,840	N. Park, N. Y.; 4th & 1st N., Nash.; City N., Decatur.
Moundville...Hale E 3 B Pop. 850	Bank of Moundville...61-328 *\$'07	R. L. Griffin	R. J. Griffin	L. M. Griffin		20,600	7,810	173,200	143,270	58,300	Han. N., N. Y.; 1st N., Birm.
Newbern...Hale E 3 B Pop. 600	Bank of Newbern...61-329 *\$'06	J. F. Brown		W. E. Swanzy		28,200	10,060	45,730	60,440	16,660	Han. N., N. Y.; Birm. Tr. & Sav. Co., Birm.; Selma N., Selma; Marion Cent., Marion.
NewBrockton...Coffee H 7 Pop. 500	Bank of New Brockton...61-330 *\$'07	Obie Harris	J. M. Folsom R. C. Adams	C. J. Rowe	J. W. Brock	25,000	14,500	112,850	87,750	54,300	N. Park, N. Y.; 1st N., Dothan.
"	First National Bank...61-426 *\$'12	H. M. Sessions	L. H. Sessions	H. C. Johnson		45,000	15,000	181,000	131,000	81,000	N. Park, N. Y.; Far. & Merch. N., Enterprise.
New Hope...Madison A 6 B Pop. 500	Bank of New Hope...61-331 *\$'10	W. E. Butler	T. E. McKinney	W. W. Davis	W. R. Moon	25,000	10,000	271,000	121,000	182,000	Han. N., N. Y.; W. R. Rison Bkg. Co., Huntsville.

SAVANNAH ATLANTA **THE CITIZENS AND SOUTHERN BANK** SOLICITS YOUR BUSINESS AUGUSTA MACON

to each bank in U. S. exclusively by The Rand-McNally Bankers' Directory, under the authority of The American Bankers Ass'n.

ALABAMA—Continued

Non-Bank Towns with Nearest Banking Point (Indexed Access.), Lawyers, Laws (indexed) in back of this volume. For Interest Rates, Holidays, etc., see Laws.

TOWN AND COUNTY. County Seats. In No. 6 Fed. Res. Dist. B is Birmingham Branch.	NAME OF BANK. Mem. Am. Bks. Assn. State Mem. State Bks. Assn. Priv. Mem. Fed. Res. [Estab.]	PRESIDENT.	VICE-PRESIDENT.	CASHIER.	ASS'T CASHIER.	LIABILITIES.			RESOURCES.		PRINCIPAL CORRESPONDENTS.
						PAID-UP CAPITAL	SURPLUS AND PROFITS	DEPOSITS	LOANS & DISCOUNTS, BONDS, SECURITIES	CASH & EXCHANGES, DUE FROM BANKS	
New Market, Madison A 6 B Pop. 500	New Market Bkg. Co. 61-332 \$105	W. E. Rodgers	W. F. Yarbrough	R. N. Coleman		\$ 18,000	\$ 11,200	\$ 209,650	\$ 127,020	\$ 120,130	N. Bk. Com., N. Y.; Huntsville Bk. & Tr. Co., Huntsville.
Newton Dale H 7 Pop. 524	Bank of Newton 61-474 \$19	S. S. Deese		E. D. King	Ruby Deese	15,000		15,000	10,000	20,000	Mech. & Metals N., N. Y.; Dothan N., Dothan.
Newville Henry H 8 Pop. 800	Farmers State Bank 61-248 \$09	G. H. Malone	J. J. Espy	H. C. Price	L. S. Brannon	25,000	4,000	15,570	36,270	5,610	N. Park, N. Y.; 1st N., Headland.
" " "	First National Bank 61-250 \$11	L. S. Nichols	M. V. Capps	J. W. Capps	J. C. Dunn	25,000	5,000	50,050	40,000	6,000	Han. N., N. Y.; Hou. N., Dothan.
North Birmingham Jefferson Pop. 7500 D 5	No. Birmingham Tr. & Sav. Bk. 61-334 \$07	C. B. Rogers	G. B. Tarrant J. H. Berry	R. H. Wharton, Jr.	G. C. Bryant	41,900	50,500	909,300	775,380	221,600	N. Park, N. Y.; 1st N., Am. Tr. & Sav., and Birm. Tr. & Sav., Birm.
Northport Tuscaloosa B Pop. 1600 D 3	Northport Bank 61-424 \$13	M. Freeman	J. S. Moore	H. G. Shepherd		15,000	3,400	67,190	63,020	17,390	Han. N., N. Y.; Merch. Bk. & Tr. Co., Tuscaloosa.
Notasulga Macon F 7 Pop. 800	First Bank of Notasulga 61-335 \$07	A. B. Hope	W. J. Bridges	J. M. White		15,000	10,000	130,000	120,000	75,000	N. Park, N. Y.; Ex. N. and 4th N., Montg.; Tra. N., Birm.
" " "	Merchants & Farmers Bank 61-403 \$12	J. H. Drakeford	E. H. Reynolds	A. C. Dillard		25,000	3,010	59,500	40,830	15,000	Han. N., N. Y.; 1st N., Montg.
Oakman Walker C 4 B Pop. 1000	Bank of Oakman 61-336 \$05	Murray Cannon	John T. Rose	J. D. Conwell		10,000	3,580	169,170	147,850	43,100	Mech. & Metals N., N. Y.; Birm. Tr. & Sav., Birm.
Odenville St. Clair C 6 B Pop. 600	Bank of Odenville 61-337 \$09	L. Cooke	W. T. Hodges J. L. Hamilton	W. P. Cooke	J. M. Mize	15,000	4,000	65,000	53,000	30,000	1st N., Birm.; Anniston N., Anniston.
Oneonta Blount C 5 B Pop. 2000	Blount County Bank 61-243 \$09	A. A. Fendley	J. H. Lowry F. G. Stephens	Birl Brown		25,000	21,200	220,240	219,200	63,040	Han. N., N. Y.; 1st N. and Am. Tr. & Sav., Birm.
" " "	Farmers Savings Bank 61-376 \$14	J. A. Brice	E. G. Alldredge T. W. Hood	J. C. Nation	T. S. Edwards	25,000	21,250	386,940	260,750	171,640	Chase N., N. Y.; 1st N., Birm.
" " "	Oneonta Tr. & Bkg. Co. 61-242 \$04	T. H. Davidson	J. B. Arnold	C. H. Davidson	Minnie Stewart	20,000	10,300	70,000	85,070	23,100	Guaranty Tr. Co., N. Y.; 1st N., Birm.
Opelika Lee E 8 Pop. 4832	Bank of Opelika 61-107 \$79	J. B. Fielder	J. B. Greene	J. B. Greene		100,000	16,050	207,970	249,370	84,650	Mech. & Metals N., N. Y.; Cent. Bk. & Tr. Corp., Atl.; Citiz. & Sou., Savannah.
" " "	FARMERS NATIONAL BANK 61-109 \$09	G. N. Hodge	J. G. Palmer W. T. Andrews	J. E. Hackney		100,000	125,920	1,541,020	1,611,370	406,880	Han. N., N. Y.; Citiz. N., Balt.; N. Shawmut, Bos.; 1st N., St. L.; 4th N., Atl.
" " "	FIRST NAT. BANK 61-108 \$86	N. P. Renfro	H. L. Hall			100,000	312,980	1,505,840	1,969,540	295,060	Han. N. and N. City, N. Y.; Cent. & Com'l N., Chi.; Phil. N., Phil.
Opp Covington H 6 Pop. 1500	American Bank & Tr. Co. 61-464 \$18	T. E. Henderson	J. T. Hardage	J. A. Whaley, Jr.	W. L. Woodall	50,000	11,120	142,250	152,670	47,510	Met. Tr. Co., N. Y.; 1st N., Andalusia.
" " "	First National Bank 61-227 \$05	A. S. Douglas	J. J. Fitzgerald	C. W. Mizell	G. C. Pierce	100,000	50,000	875,000	890,000	150,000	N. Park, N. Y.; Am. N., Pensacola, Fla.; Ex. N., Montg.
Orrville Dallas F 4 B Pop. 500	Orrville Bank & Trust Co. 61-339 \$12	J. E. Dunaway	Joseph Lambert	B. E. Dunaway	W. B. Benton J. E. Dunaway, Jr.	25,000	31,260	152,240	160,800	54,200	N. City, N. Y.; City N., Selma.
Oxford Cahoon C 7 B Pop. 1200	First National Bank 61-206 \$03	D. C. Cooper O. W. Cooper, Ch. of Bd.	T. H. Burton T. A. Howle	D. C. Cooper, Jr.	C. H. Howle	25,000	14,000	380,000	350,000	84,000	N. Park, N. Y.; 1st N., Birm. and Anniston; Atl. N., Atl.

ALABAMA BANKS—New Market to Oxford

January, 1920

SAVANNAH ATLANTA **THE CITIZENS AND SOUTHERN BANK** SOLICITS YOUR BUSINESS AUGUSTA MACON

49 Number under Name of Bank is the New Transit Number given to each bank in U. S. exclusively by The Rand-McNally Bankers' Directory, under the authority of The American Bankers Ass'n.

ALABAMA—Continued

Non-Bank Towns with Nearest Banking Point (Indexed Access.), Lawyers, Laws (indexed) in back of this volume. For Interest Rates, Holidays, etc., see Laws.

TOWN AND COUNTY. A County Seats. In No. 6 Fed. Res. Dist. B is Birmingham Branch	NAME OF BANK. •Mem. Am. Bks. Assn. \$State ‡Mem. State Bks. Assn. †Priv. ◆Mem. Fed. Res. [Etab.	PRESIDENT.	VICE-PRESIDENT.	CASHIER.	ASS'T CASHIER.	LIABILITIES.			RESOURCES.		PRINCIPAL CORRESPONDENTS.	
						PAID-UP CAPITAL	SURPLUS AND PROFITS	DEPOSITS	LOANS & DIS- C'TA. BONDS, SECURITIES	CASH & EX- CHANGES, DUE FROM BANKS.		
•Ozark Dale G 7 Pop. 3000	First National Bank 61-142 •\$05 Ozark City Bank 61-140 ‡\$02 Planters & Merch. Bank 61-139 ‡\$90	G. P. Dowling Mrs. William Garner J. E. Z. Riley	J. D. Holman H. O. Dowling C. A. Stokes	J. R. Dowling W. S. Garner L. B. Martin	D. G. Munn B. F. Faust Oscar Akins	\$ 35,000 100,000 125,000	\$ 50,000 60,000 74,280	\$ 307,000 200,000 536,520	\$ 294,000 250,000 486,540	\$ 146,050 70,000 249,260	Mech. & Metals N., N. Y.; Cent. Bk. & Tr. Corp., Atl.; 1st N., Birm. Han. N., N. Y.; Ex. N., Montg. N. Park, N. Y.	
Paint Rock Jackson A 6 Pop. 534	TENNESSEE VALLEY BANK 61-538 ‡\$92	J. C. Shepherd	A. B. Aldridge	Asa Cranford	A. B. Staten, Mgr.	(Branch of Decatur, Ala.)	15,000	23,720	14,150	17,880	N. Bk. Com., N. Y.; 1st N., Chattanooga.	
Parrish Walker C 4 Pop. 100	Bank of Parrish 61-476 ‡\$19	J. C. Shepherd	A. B. Aldridge	Asa Cranford			15,000	10,860	94,610	81,110	36,240	N. Park, N. Y.; 1st N., Birm.; Anniston N., Anniston.
•Pell City St. Clair C 6 Pop. 530	Pell City Bank & Trust Co. 61-486 ‡\$14 Union State Bank 61-339 ‡\$02	La Fayette Cooke McLane Tilton, Jr.	W. P. Cooke J. F. Roberson	Pearl S. Maddox P. Pearson	H. V. Janes		25,000	13,000	275,000	150,000	75,000	Chem. N., N. Y.; 1st N., Birm.
Peterman Monroe G 4 Pop. 250	Bank of Peterman 61-420 ‡\$13	W. J. Nettles	D. R. Nettles	P. S. Jackson			15,000	6,970	93,210	73,120	32,440	N. Park, N. Y.; 1st N., Mobile; Selma N., Selma.
Phil Campbell Franklin B 3 Pop. 600	Bank of Phil Campbell 61-469 ‡\$18 (See Girard)	Jno. R. Sherman	P. M. Wood	Arthur C. Moore	W. C. Evans		10,100	7,500	115,000	106,000	26,600	N. Bk. Com., N. Y.; 1st N., Birm. and Florida.
Phoenix Lee E 8 Pop. 5500	Farmers & Merchants Bk. 61-453 ‡\$15 First National Bank 61-340 ‡\$04	C. N. Thompson Arthur Wellborn	J. H. Barlow J. P. Woolf	J. F. Morgan E. C. Harris	H. C. Sharpe		15,000 50,000	11,000 20,450	157,000 515,050	82,000 315,170	95,000 317,620	Han. N., N. Y.; Anniston N., Anniston, Ex. N., Rome. N. Park, N. Y.
Pinckard Dale H 7 Pop. 757	Peoples Bank 61-341 ‡\$06	Mrs. J. W. Pippin	J. S. Pippin	J. B. Borland			40,000	12,000	96,440	75,400	78,560	Mech. & Metals N., N. Y.; Dothan N., Dothan, Ala.
Pine Apple Wilcox G 5 Pop. 627	Bank of Pine Apple 61-342 ‡\$03	J. T. Adams	S. N. Stanford	L. P. Cone			25,000	5,350	67,970	53,180	34,740	N. Park, N. Y.; Selma N., Selma.
Pine Hill Wilcox F 3 Pop. 400	Planters State Bank 61-343 ‡\$19	P. C. Byrne	P. E. Godbold	Miller Sheffield	Edgar Sheffield		15,000	2,940	80,940	76,450	29,570	Met. Tr. Co., N. Y.; City N., Selma.
Pittsview Russell F 8 Pop. 220	Bank of Pittsview 61-344 ‡\$10	L. H. Boykin		E. R. Burns			25,000	3,100	37,500	75,000	19,000	Han. N., N. Y.; 1st N., Birm.
Pollard Escambia H 4 Pop. 599	Bank of Pollard 61-345 ‡\$05	W. A. Finlay, Jr.	H. D. Finlay	Fred Curtis			25,000	6,720	48,810	64,450	14,460	Han. N., N. Y.; Citiz. N. and Peo. N., Pensacola, Fla.; Citiz., Brewton, Ala.
•Prattville Autauga F 5 Pop. 2222	Autauga Banking & Tr. Co. 61-143 ‡\$1900	C. E. Thomas	M. A. Graham R. L. Faucett	C. G. Smith			150,000	10,000	215,000	290,000	55,000	N. Park, N. Y.; Birm. Tr. & Sav. Co., Birm.; 4th N., Montg.
" " " "	FIRST NATIONAL BK. 61-144 ‡\$08	ALLEN NORTHINGTON { Collections a sp Prompt attenti	M. M. SMITH	EDWARD NORTHINGTON			50,000	15,000	410,000	400,000	70,000	Han. N., N. Y.; Birm. Tr. & Sav. Co., Birm.
Ragland St. Clair C 6 Pop. 1500	Bank of Ragland 61-346 ‡\$11	W. T. Brown	G. S. McElwee	Thos. Peacock			15,000	3,230	80,190	54,050	38,000	1st N., Birm.
Ramer Montgomery F 5 Pop. 700	Bank of Ramer 61-483 ‡\$20	A. D. Cowles	S. T. Rushton	A. A. Mixon			25,000					N. Bk. Com., N. Y.; 4th N., Montg.
Red Bay Franklin B 2 Pop. 472	Bank of Red Bay 61-347 ‡\$08	A. C. Waldrep	L. H. Gofer	Chas. Cashion			10,000	4,020	82,010	58,680	51,050	Han. N., N. Y.; Birm. Tr. & Sav. Co., Birm.
Red Level Covington H 5 Pop. 317	First Bank of Red Level 61-348 ‡\$05 Peoples Bank 61-439 ‡\$14	T. E. Henderson J. M. Foshee	G. W. Costen J. L. Foshee	A. B. Powell R. H. Foshee			38,500 25,000	8,680 2,810	76,170 45,180	95,030 10,010	32,830 53,790	Han. N., N. Y.; 1st N., Andalusia, Ala., Merch., Mobile. Han. N., N. Y.; Tra. N., Birm.
Reform Pickens D 2 Pop. 1500	First National Bank 61-471 ‡\$18 STATE BANK OF REFORM 61-349 ‡\$07	A. H. Dabbs R. M. Peoley	M. I. Harper John R. Bell	J. O. Stopp J. L. Taylor			25,000 25,000	2,500 8,000	225,000 80,000	180,000 116,000	50,000 20,000	N. Bk. Com., N. Y.; 1st N., Tuscaloosa; Birm. Tr. & Sav. Co., Birm. Han. N. and N. Bk. Com., N. Y.; 1st N., Birm.
Repton Conecuh H 4 Pop. 550	Merchants & Far. Bank 61-394 ‡\$12 Repton State Bank 61-350 ‡\$07	W. M. Newton C. S. Kelly	H. L. Dees E. L. Kelly	L. C. Gaston N. Allen			15,000 24,000	15,000 12,500	138,670 105,370	86,830 82,950	69,660 51,810	Han. N., N. Y.; 1st N. and Merch., Mobile. N. City, N. Y.; Selma N., Selma; 1st N., Mobile.
Roanoke Randolph D 8 Pop. 4600	Merchants & Far. Bank 61-156 ‡\$10 ROANOKE BANKING CO. 61-157 ‡\$10	E. M. Moore J. C. Wright	M. Schuessler M. R. Buckalew	E. M. Moore T. M. Swann	W. J. Mann		75,000 200,000	44,800 222,000	291,800 975,000	455,000 1,250,000	99,210 347,500	N. Park and N. Bk. Com., N. Y.; Cent. Bk. & Tr. Corp., Atl. Han. N. and N. Bk. Com., N. Y.; Cent. Bk. & Tr. Corp., Atl.; 1st N., Birm.

January, 1920

ALABAMA BANKS—Ozark to Roanoke

49

SAVANNAH
ATLANTA

THE CITIZENS SOUTHERN BANK SOLICITS YOUR BUSINESS

AUGUSTA
MACON

Number under Name of Bank is the New Transit Number given to each bank in U. S. exclusively by The Rand-McNally Bankers' Directory, under the authority of The American Bankers Ass'n.

ALABAMA—Continued

Non-Bank Towns with Nearest Banking Point (Indexed Access.), Lawyers, Laws (indexed in back of this volume. For Interest Rates, Holidays, etc., see Laws.

TOWN AND COUNTY. *County Seats. In No. 6 Fed. Res. Dist. B is Birmingham Branch.	NAME OF BANK. •Mem. Am. Bks. Assn. §State †Mem. State Bks. Assn. †Priv. ◆Mem. Fed. Res. [Estab.]	PRESIDENT.	VICE-PRESIDENT.	CASHIER.	ASST. CASHIER.	LIABILITIES.			RESOURCES.		PRINCIPAL CORRESPONDENTS.
						PAID-UP CAPITAL	SURPLUS AND PROFITS	DEPOSITS	LOANS & DISC'TS. BONDS, SECURITIES	CASH & EX-CHANGERS, DUE FROM BANKS	
Springville...St. Clair C 6 B Pop. 600	Bank of Springville...•‡\$'07 61-354	T. E. Moody	G. L. Byers Chas. W. Allison	M. W. Forman	Margaret Forman	\$ 10,000	\$ 9,300	\$ 189,000	\$ 101,000	\$ 178,000	Gadsden N., Gadsden; Birm. Tr. & Sav. Co., Birm.
Standing Rock...Chambers...B...Pop. 700...E 8	Bank of Standing Rock...‡\$'09 61-355	C. E. Hines	J. H. Hines	C. E. Hines		15,000	8,820	51,830	34,380	35,280	Han. N., N. Y.; Birm. Tr. & Sav. Co., Birm.; Roanoke Bkg. Co., Roanoke.
Stevenson...Jackson A 7 B Pop. 1000	First National Bank...•‡'10 61-247	J. Z. Schultz	G. H. McMahan W. J. Tally	P. G. Schultz		25,000	19,980	345,630	289,480	113,580	Seab. N., N. Y.
" " "	TENNESSEE VALLEY BANK 61-246 ‡\$'01										(Branch of Decatur, Ala.) N. Bk. Com. and N. Park, N. Y.; Lou. N. Bkg. Co., Lou.
Sulligent...Lamar C 2 B Pop. 1500	Bank of Sulligent...‡\$'05 61-356	W. W. Ogden	S. P. Stone	F. M. Sizemore		20,000	20,300	404,020	305,960	117,360	N. Park, N. Y.; 1st N., Birm.
Sweet Water...Marengo F 3 B Pop. 280	Sweet Water State Bank...‡\$'14 61-429	G. J. Lewis	D. P. Chapman	A. E. Yow	J. E. Vice	20,000	12,450	114,070	82,590	61,100	N. Park, N. Y.; City N., Selma; 1st N., Mobile.
Sylacauga...Talladega D 6 B Pop. 3500	City National Bank...†'16 61-425	E. J. Smith	E. S. Smith	M. J. Knight	S. W. McEwen	75,000	15,000	265,000	240,000	105,000	Han. N. and N. Bk. Com., N. Y.; 1st N. and Birm. Tr. and Sav. Co., Birm.
" " "	First National Bank...•‡'04 61-178	S. P. McDonald	E. R. Partridge W. H. Mitchell	F. M. McDonald	J. B. Ford	30,000	20,000	400,000	360,000	100,000	N. Park, N. Y.; Birm. Tr. & Sav. Co., Birm.
" " "	Merchants & Plan. Nat. Bk. 61-177 •'04	J. W. Brown	J. W. Brown, Jr.	J. F. Golson		50,000	26,000	372,450	328,600	119,420	Chase N., N. Y.; 1st N., Birm.
*Talladega...Talladega D 6 B Pop. 6000	Bank & Trust Company...§'12 61-98	L. G. Jones		W. C. Dowdell	A. Abrams	100,000	21,470	464,840	393,070	189,380	Han. N., N. Y.; Girard N., Phil.; Birm. Tr. & Sav. Co., Birm.; Citiz. & Southern, Atl.
" " "	Isbell National Bank...•‡'93 61-96	W. H. Boynton	T. D. Boynton	T. D. Boynton	J. H. Ivey W. H. Lane	50,000	170,000	800,000	600,000	420,000	Chase N., Imp. & Tra. N., and N. Park, N. Y.; Cont. & Com'l N., Chi.; 1st N., Birm.; 4th & 1st N., Nash.
" " "	TALLADEGA NATIONAL BANK 61-97 •‡'05	H. L. McElderry	R. W. Henderson	S. B. Wilson	W. T. O'Hara	150,000	70,560	711,170	768,340	163,390	N. Bk. Com., N. Y.; 1st N., Birm.
Talladega Springs...Talladega...B...Pop. 500...D 5	Planters Bank...†'07 61-357	W. H. Mitchell		M. B. Jennings		12,000		72,640	46,090	26,010	Han. N., N. Y.; Birm. Tr. & Sav. Co., Birm.
Tallassee...Elmore E 7 6 B Pop. 3500	Bank of Tallassee...‡\$'15 61-423	A. S. Noble	J. H. Wilson	G. N. Wilson		15,000	9,000	109,000	80,000	62,000	Mech. & Metals N., N. Y.; 4th N., Montg.; Birm. Tr. & Sav. Co., Birm.
" " "	First National Bank...•‡'15 61-454	S. P. Storrs	E. H. Hawkins W. E. Johnson	C. F. Fincher		25,000	6,300	258,510	177,030	137,790	N. City, N. Y.; 4th N., Montg.; 1st N., Birm.
Thomaston...Marengo F 3 B Pop. 600	Planters Bank & Trust Co...‡\$'14 61-435	E. G. Thomas	W. B. Harrell O. D. Carlton	C. C. Pritchett		15,000	11,690	200,060	113,050	112,200	N. Bk. Com., N. Y.; Selma N., Selma.
Thomasville...Clarke G 3 B Pop. 1181	Farmers Bk. & Tr. Co...‡\$'04 61-359	J. W. Tucker	E. O. Dozier J. G. Cunningham	J. G. Cunningham	Paul Clarke	100,000	22,000	500,000	440,000	150,000	Han. N., N. Y.; 1st N., Mobile and Birm.; Selma N., Selma.
Thorsby...Chilton E 5 B Pop. 426	Bank of Thorsby...§'19 61-481	S. M. Pate	C. Lucas	C. R. Foss		10,000		40,060	2,800	45,480	Han. N., N. Y.; 1st N., Birm. and Clanton.
Town Creek...Lawrence B Pop. 344 A 4	TENNESSEE VALLEY BANK 61-361 ‡\$'06			H. E. Almon							(Branch of Decatur, Ala.) N. Bk. Com. and N. Park, N. Y.; Lou. N. Bkg. Co., Lou.; 1st N., Birm.
*Troy...Pike G 7 Pop. 7500	Farmers & Merch. Nat'l Bk. 61-100 •‡'82	L. M. Bashinsky J. C. Henderson	L. E. Bashinsky	Fox Henderson, Jr.		150,000	218,040	1,205,080	1,370,060	331,660	Han. N. and N. Park, N. Y.; N. Shawmut, Bos.
" " "	First National Bank...†1900 61-102	J. W. Bowers	T. E. Murphree	J. D. Murphree	Ross Rainer	100,000	147,290	768,030	947,080	178,120	Han. N., N. Y.
" " "	W. B. Folmar & Sons, Bankers...61-101...•‡'95	W. B. Folmar		Frank P. Folmar	Emory Folmar Arthur Folmar				(Individual Responsibility \$400.00)		N. Bk. Com., N. Y.; 4th N., Montg.
" " "	Troy Bank & Trust Co...‡\$'06 61-103	Charles Henderson	J. C. Henderson	K. Murphree	H. C. Harris	50,000	33,650	315,610	216,810	94,920	N. Park, N. Y.; Tra. N., Birm.; Ex. N., Montg.

January, 1920

ALABAMA BANKS—Springville to Troy

SAVANNAH ATLANTA THE CITIZENS AND SOUTHERN BANK SOLICITS YOUR BUSINESS AUGUSTA MACON

Number under Name of Bank is the New Transit Number given to each bank in U. S. exclusively by The Rand-McNally Bankers' Directory, under the authority of The American Bankers Ass'n.

ALABAMA—Continued

Non-Bank Towns with Nearest Banking Point (Indexed Access). Lawyers, Laws (indexed) in back of this volume. For Interest Rates, Holidays, etc., see Laws.

TOWN AND COUNTY. ▲County Seats. In No. 6 Fed. Res. Dist. B is Birmingham Branch.	NAME OF BANK. ●Mem. Am. Bks. Assn. \$State ‡Mem. State Bks. Assn. †Priv. ◆Mem. Fed. Res. [Etab.	PRESIDENT.	VICE-PRESIDENT.	CASHIER.	ASS'T CASHIER.	LIABILITIES.			RESOURCES.		PRINCIPAL CORRESPONDENTS.	
						PAID-UP CAPITAL	SURPLUS AND PROFITS	DEPOSITS	LOANS & DIS-C'TS. BONDS, SECURITIES	CASH & EX-CHANGES, DUE FROM BANKS.		
*Tuscaloosa...Tuscaloosa B Pop. 10,488 D 3	CITY NAT'L BANK 61-69 ●*65	S. F. ALSTON S. F. CLABAUGH <i>Asst. to Pres.</i>	J. T. HORNE E. B. NOZUM	R. H. COCHRANE	I. S. McGEE FRANK S. DANIEL	\$ 100,000	\$ 129,670	\$ 1,445,110	\$ 1,416,710	\$ 351,850	Chase N., N. Y.; 1st N., St. L. and Birm.	
		DEPOSITORY FOR UNITED STATES AND STATE OF ALABAMA. OLDEST BANK IN ALABAMA. SPECIAL ATTENTION GIVEN TO COLLECTIONS.										
" " "	FIRST NAT'L BANK 61-70 ●*71	FRANK S. MOODY...FRANK M. MOODY...C. N. MAXWELL, JR...C. O. HAYSLETT Vigorous attention given collections. Quick returns and consistent charges. Reasons given for non-payment. GIVE US A TRIAL.					100,000	158,570	1,812,940	1,631,850	537,040	N. City, N. Y.
" " "	MERCHANTS BANK & TRUST CO. 61-71 ●*87	C. B. VERNER...W. F. FITTS, JR...GLENN FOSTER...C. F. FLINN...G. W. CHRISTIAN Special Attention given to Collections by an Officer of this bank. Lowest Rates. Quick Returns.					250,000	83,270	1,612,980	1,609,350	401,640	N. Bk. Com., N. Y.; Whitney-Cent. N., N. O.; Fifth-Third N., Cin.; M. M.-1st N., Balt.
*Tuscumbia...Colbert A 3 B Pop. 4000	First National Bank...61-123 ●*19	W. G. Halsey	J. E. Hurston O. B. Clark	Isaac W. Delony	H. G. Golson	50,000	18,520	343,210	349,750	84,270		
" " "	TENNESSEE VALLEY BANK 61-122 ‡*92	(Branch of Decatur, Ala.)										N. Bk. Com. and N. Park, N. Y.; Lou. N. Bkg. Co., Lou.
*Tuskegee...Macon F 7 Pop. 3000	Bank of Tuskegee...61-125 ‡*93	John H. Drakeford	D. E. Laslie	Geo. T. Hill		50,000	88,000	228,000	196,000	136,000	Han. N., N. Y.; 1st N., Montg.	
" " "	FARMERS STATE BANK ...61-438 ‡*14	F. L. Wadsworth	F. M. Johnston Wm. Varner	L. C. Johnston		30,000	15,000	140,000	135,000	88,000	N. City, N. Y.; Am. Tr. & Sav., Birm.	
" " "	MACON COUNTY BANK 61-124 ●*83	W. W. CAMPBELL J. C. WRIGHT L. W. WILKERSON We give all out of town items careful attention, and remit promptly at reasonable rates.					50,000	115,910	497,190	352,420	308,680	N. Bk. Com., N. Y.; Cent. Bk. & Tr. Corp., Atl.; 4th N., Montg.
*Union Springs...Bullock Pop. 4055 F 7	AMERICAN BANK ...61-427 ●*816	F. M. MOSELEY W. M. CROSSLEY C. W. STEWART Safety and Service Bank. on All Collections. TRY US.					50,000	12,000	212,000	230,000	50,000	N. Bk. Com., N. Y.; Ex. N., Montg.; Lowry N., Atl.
" " "	FIRST NAT'L BANK 61-119 ●*04	THOS. EDWARDS...E. H. COPE...HUGH FOSTER...G. M. EDWARDS... Largest Bank in the County. City, County, and State Depository.					50,000	77,590	683,770	582,750	163,470	N. City, N. Y.; 1st N., Birm.; Citiz. & Southern, Atl.
" " "	MERCH. & FARMERS BANK 61-118 ●*8'06	W. W. RAINER J. H. RAINER C. H. NORTON Special attention on given Bill of Lading drafts, Cash and Time Items. Please send 15c with each sight draft for presentation and 25c for Credit Reports.					80,000	16,200	329,600	410,000	86,000	Han. N., N. Y.; Birm. Tr. & Sav. Co. and Tra. N., Birm.; 4th N., Montg.

SAVANNAH ATLANTA **THE CITIZENS AND SOUTHERN BANK SOLICITS YOUR BUSINESS** AUGUSTA MACON

Number under Name of Bank is the New Transit Number given to each bank in U. S. exclusively by The Band-McNally Bankers' Directory, under the authority of The American Bankers Ass'n.

ALABAMA—Continued

Non-Bank Towns with Nearest Banking Point (Indexed Access), Lawyers, Laws (indexed) in back of this volume. For Interest Rates, Holidays, etc., see Laws.

TOWN AND COUNTY. *County Seats. In No. 6 Fed. Res. Dist. B is Birmingham Branch.	NAME OF BANK. *Mem. Am. Bks. Assn. \$State †Mem. State Bks. Assn. †Priv. ◆Mem. Fed. Res. [Estab.]	PRESIDENT.	VICE-PRESIDENT.	CASHIER.	ASS'T CASHIER.	LIABILITIES.			RESOURCES.		PRINCIPAL CORRESPONDENTS.
						PAID-UP CAPITAL	SURPLUS AND PROFITS	DEPOSITS	LOANS & DIS- c'ts. BONDS, SECURITIES	CASH & EX- CHANGES, DUE FROM BANKS	
Uniontown Perry F 4 B Pop. 1836	Canebrake Loan & Trust Co. 61-162 *\$98	Val. Taylor	W. H. Tayloe	J. H. Anderson		\$ 50,000	\$ 12,500	\$ 75,000	\$ 98,000	\$ 22,000	N. Park, N. Y.; Selma N., Selma.
" " "	PLANTERS & MERCH. BANK 61-160 *\$90	W. J. White	S. T. Whitfield	J. H. Bradford		80,000	100,000	850,000	250,000	100,000	Han. N., N. Y.; Whitney-Cent. N., N. O.
Valley Head Dekalb A 7 B Pop. 500	Bank of Valley Head 61-430 *\$14	W. B. Thompson	G. M. D. Lowry	R. D. Lowry	C. C. Driskill	15,000	14,000	225,000	105,000	110,000	Han. N., N. Y.; Hamilton N. and 1st N., Chattanooga.
Verbena Chilton E 5 B Pop. 250	Bank of Verbena 61-487 \$20	H. B. Oliver		A. T. Rudder	H. Davis	15,000					
Vernon Lamar C 2 B Pop. 500	Bank of Vernon 61-387 \$11	A. M. Grimsley	J. C. Milner J. B. Wheeler	W. L. Roberts	J. A. Hankins	15,000	12,500	100,000	75,000	35,000	Han. N., N. Y.; Am. Tr. & Sav., Birm.
Vinegar Bend Wash'ton B Pop. 500 H 2	Bank of Washington Co. 61-362 \$06	N. E. Turner	L. V. Rounsaville	M. A. O'Dom		10,000	6,240	58,560	39,770	33,480	Han. N., N. Y.; Merch., Mobile.
Wadley Randolph D 8 B Pop. 600	Bank of Wadley 61-363 \$08	J. M. Welch	H. F. Hodge	J. M. Hodge	J. R. Harris P. B. Smith	32,500	32,730	236,870	109,050	193,050	Han. N., N. Y.; Birm. Tr. & Sav. Co., Birm.; Cent. Bk. & Tr. Corp., Atl.
Warrior Jefferson C 5 B Pop. 1000	Bank of Warrior 61-236 †88	(T. M. Davidson)		J. B. Huffstutler		10,000	5,000	125,000	65,000	62,500	Chase N., N. Y.; 1st N. and Birm. Tr. & Sav., Birm.
Waterloo Lauderdale B Pop. 700 A 2	Farmers and Merch. Bk. 61-437 \$14	Buck Sharp	J. L. Cooper	J. L. Cooper		10,000	5,000	105,000	54,000	55,000	Bk. of America, N. Y.; Ala. Tr. & Sav., Flor- ence.
Wedowee Randolph D 8 B Pop. 1000	Bank of Wedowee 61-364 \$06	J. C. Swann	W. H. McMurray	Douglas Smith	Eva Saxon	25,000	11,570	218,010	158,980	83,910	Han. N., N. Y.; Anniston N., Anniston.
West Blocton Bibb D 4 B Pop. 892	West Blocton Sav. Bk. 61-365 *\$92	W. R. Young	G. W. Randall	K. D. Young	B. H. Gatlin	25,000	30,650	351,480	305,290	92,520	N. Park, N. Y.; Am. Tr. & Sav., Birm.
Wetumpka Elmore E 6 B Pop. 1103	Bank of Wetumpka 61-201 *\$01	W. L. Lancaster	J. A. Gaddis	W. R. Lancaster		50,000	18,220	380,520	351,300	130,500	N. Park and Met. Tr. Co., N. Y.; 4th N., Montg.; 1st N., Birm.
" " "	First National Bank 61-202 *\$05	AdolpheHohenberg		C. G. McMorris	E. J. Cain	25,000	68,860	500,690	397,650	211,900	Han. N., N. Y.; 1st N., Birm. and Montg.
Wilsonville Shelby D 5 B Pop. 1000	Wilsonville State Bank 61-433 *\$14	R. G. Weldon	H. E. Smith	H. L. Smith		10,000	3,450	105,510	44,080	71,880	Han. N., N. Y.; Tra. N., Birm.
Winfield Marion C 3 B Pop. 800	Winfield State Bank 61-367 \$07	R. W. Harris	J. F. Earnest	J. G. Stalcup		15,000	16,000	295,000	140,000	180,000	
Woodlawn Jefferson D 5 6B Pop. 2848	(See Birmingham)										
Wylam Station Jefferson 6B Pop. 3000 D 4	Bank of Ensley 61-369 †99			H. J. Cummings, M gr.				(Branch of Ensley, Ala.)			Mech. & Metals N., N. Y.; Am. Tr. & Sav., Birm.
York Sumter E 2 6B Pop. 1500	Bank of York 61-391 *\$11	G. C. Gowdey	J. H. Coleman	R. L. Adams		20,000	5,920	158,650	112,680	68,820	Han. N., N. Y.; 1st N., Birm., Mobile, and Meridian, Miss.

SAVANNAH ATLANTA THE CITIZENS AND SOUTHERN BANK SOLICITS YOUR BUSINESS AUGUSTA MACON

Number under Name of Bank is the New Transit Number given to each bank in U. S. exclusively by The Rand-McNally Bankers' Directory, under the authority of The American Bankers Ass'n.

ALASKA TERRITORY

Non-Bank Towns with Nearest Banking Point (Indexed Acces.), Lawyers, Laws (indexed) in back of this volume. For Interest Rates, Holidays, etc., see Laws.

TOWN AND COUNTY. County Seats.	NAME OF BANK. •Mem. Am. Bks. Assn. \$State ‡Mem. State Bks. Assn. †Priv. ◆Mem. Fed. Res. [Etab.	PRESIDENT.	VICE-PRESIDENT.	CASHIER.	ASS'T CASHIER.	LIABILITIES.			RESOURCES.		PRINCIPAL CORRESPONDENTS.
						PAID-UP CAPITAL	SURPLUS AND PROFITS	DEPOSITS	LOANS & DIS- C'TS. BONDS, SECURITIES	CASH & EX- CHANGES, DUE FROM BANKS	
Anchorage E 10 Pop. 6000	Bank of Alaska •\$16		R. N. Moyer		W. Nolan	(Branch of Skagway, Alaska)					Liberty N., N. Y.; Wells Fargo-Nev. N., San F.; Seattle N. and Dexter Horton N., Seattle.
" " "	Bank of Anchorage •\$16	Chas. E. Brown	Sidney Anderson	Sidney Anderson	Winfield Erwin	\$ 25,000	\$ 1,500	\$ 275,000	\$ 200,000	\$ 80,000	Chase N., N. Y.; 1st N. and Seattle N., Seattle; Am. N., San F.
Cordova E 7 Pop. 1500	Bank of Alaska •\$17		G. K. Betts		H. W. Achison	(Branch of Skagway, Alaska)					Liberty N., N. Y.; Wells Fargo-Nev. N., San F.; Seattle N. and N. Bk. Com., Seattle.
" " "	The First Bank of Cordova •\$09	M. Brock	M. Blum	Thos. S. Scott	John Muller	50,000	15,000	677,000	467,000	246,000	1st N., N. Y.; Dexter Horton N. and Scan. Am., Seattle; Merch. N., San F.
Douglas E 10 Pop. 1000	First Territorial Bk. of Alaska •\$13	P. R. Bradley	John Reck	A. E. Gurr		25,000	10,780	241,170	187,630	65,770	N. Park, N. Y.; Crocker N., San F.; Seattle N., Seattle.
Fairbanks C 7 Pop. 7500	First National Bank •\$05	R. C. Wood	L. C. Hess	Geo. Hutchinson		50,000	54,940	1,014,630	600,170	555,350	Chase N., N. Y.; Cont. & Com'l N., Chi.; Bk. of Cal. N. A., San F. and Seattle.
Iditarod D 5 Pop. 1000	Miners & Merchants Bk. •\$10	C. Ross	C. Baker	R. C. Button		50,000	20,550	103,320	91,340	82,530	N. Park, N. Y.; Scan. Am., Seattle; Anglo & Lon. Paris N., San F.
Juneau E 10 Pop. 6000	B. M. Behrends Bank •\$91	B. M. Behrends	J. R. Willis	Guy McNaughton	H. I. Lucas	100,000	56,430	1,806,130	1,572,940	395,620	Chase N., N. Y.; Cont. & Com'l N., Chi.; Anglo & London Paris N., San F.; Dexter Horton N., Seattle.
" " "	First National Bank •\$98	John Reck	P. R. Bradley	H. H. Post	R. H. Stevens H. E. Brown	50,000	66,230	850,000	950,000	250,790	N. City, N. Y.; Crocker N., San F.; N. Bk. Com., Seattle.
" " "	First Territorial Bank of Alaska •\$16				H. H. Post R. H. Stevens	(Branch of Douglas, Alaska)					1st N., Juneau.
Ketchikan F 10 Pop. 3000	Miners & Merch. Bank •\$06	J. E. Chilberg	J. R. Heckman	A. R. Larson	E. E. Epperson	50,000	10,000	1,242,760	768,000	480,000	Liberty N., N. Y.; Scan. Am., Seattle; Crocker N., San F.; B. M. Behrends, Juneau.
Nome C 3 Pop. 2600	Miners & Merch. Bank of Alaska •\$04	Jafet Lindeberg	J. J. Cole Louis Stevenson	J. A. Bachelder		100,000	75,000	752,000	748,000	219,100	N. Park, N. Y.; Anglo & Lon. Paris N., San F.; Scan. Am., Seattle and Tacoma.
Petersburg F 12 Pop. 650	Bank of Petersburg •\$12	J. W. Stoff	Jacob Johnson	T. S. Elsemore	C. Clausen	25,000	3,000	210,650	161,000	71,500	Mech. & Metals N., N. Y.; State Bk. of Seattle, Seattle; Bk. of Cal. N. A., Tacoma; B. M. Behrends, Juneau; State Bk. of Port., Port.
Seward E 6 Pop. 1000	Bank of Seward •\$05	C. E. Brown	Sidney Anderson	H. S. Balderston	J. L. McNally	25,000	6,630	232,790	181,130	33,290	Chase N., N. Y.; Scan. Am., Seattle N., Dexter Horton N., and 1st N., Seattle; Crocker N., San F.
" " "	Harriman National Bank of Alaska •\$15	Gaston Hardy	John A. Noble H. B. Wesselman	Erich Lucas, V. P. and Cash.	L. B. Spencer	25,000	3,530	359,910	137,550	241,850	Harriman N., N. Y.; N. Bk. Com., Seattle; Wells Fargo-Nev. N., San F.; 1st N., Port.
Skagway E 10 Pop. 3117	Bank of Alaska •\$16	E. A. Rasmuson	Z. S. Freeman	Helen D. Lynch	W. A. Pries A. E. Stevenson	170,000	23,500	700,000	543,140	254,060	Liberty N., N. Y.; Wells Fargo-Nev. N., San F.; Seattle N., Seattle.
Valdez E 7 Pop. 800	The First Bank of Valdez •\$14	M. Blum	M. Brock	J. W. Gilson		25,000	7,000	235,000	150,000	61,000	1st N., N. Y.; Cont. & Com'l N., Chi.; Scan. Am. and Seattle N., Seattle.
Wrangell F 10 Pop. 743	Bank of Alaska •\$16		G. W. Upshaw			(Branch of Skagway, Alaska)					Liberty N., N. Y.; Wells Fargo-Nev. N., San F.; Seattle N., Seattle; B. M. Behrends, Juneau.

ALASKA BANKS—Anchorage to Wrangell

January, 1920

ALASKA Map on Index

Banks Advertising give Prompt Attention to Collections and Correspondence

Alas.

ANNOUNCEMENT

With the desire that this Directory may be of still greater value to subscribers, the Publishers have at a great expense caused to be *bonded* by

THE AMERICAN SURETY CO.

OF

NEW YORK

certain of the Attorneys whose names appear in the Attorneys' List published and Indexed in this Directory.

Complete information is given at the beginning of the Attorneys' List (see index "Lawyers").

Subscribers should familiarize themselves with this important feature of our service and it is hoped that they will avail themselves of the many advantages it offers.



ALASKA
 SCALE
 Statute Miles, 132 = 1 Inch.
 0 50 100 200 300
 Rand McNally's New 11 x 14 Map of Alaska.
 Copyright by Rand McNally & Co.

Longitude West from Greenwich.

Some Facts About
RAND McNALLY
BANKERS' DIRECTORY
and
THE BANKERS' REGISTER
(Consolidated)
The Bankers' Blue Book

1. Is the *Official* Numbering Agent for *The American Bankers Association.*
2. Is *honestly* revised twice a year and is the most accurate and carefully edited publication of its kind. (Write for our booklet, "Seven Decisions.")
3. Is *always the first* Bank Directory on the market and is published nearer to the date of the information it contains than any other similar publication.
4. Is printed in *tabulated form*, all *similar items* being placed in the *same column*, for the purpose of *quick comparison*—impossible if the book is printed in the cheaper way like a novel.
5. Has a paid bank circulation *larger than* the paid bank circulation of *all other Bank Directories combined.*
6. Has the largest paid *bank* circulation of *any* publication in America, of whatever kind, and this circulation is increasing every year.
7. "A *Reliable Book* published by a *Responsible House.*"

Do Not be Deceived
Others are not "Just as Good"

Two Editions each year. January and July

to each bank in U. S. exclusively by The Rand-McNally Bankers' Directory, under the authority of The American Bankers Ass'n.

ARIZONA

Non-Bank Towns with Nearest Bank... (indexed Access), Lawyers, Laws (indexed) in back of this volume. For Interest Rates, Holidays, etc., see Laws.

Table with columns: TOWN AND COUNTY, NAME OF BANK, PRESIDENT, VICE-PRESIDENT, CASHIER, ASS'T CASHIER, LIABILITIES (PAID-UP CAPITAL, SURPLUS AND PROFITS, DEPOSITS), RESOURCES (LOANS & DISCOUNTS, CASH & EXCHANGES), PRINCIPAL CORRESPONDENTS. Includes entries for Ajo, Benson, Bisbee, Bowie, Buckeye, Camp Verde, Casa Grande, Chandler, Chloride, Clarkdale, Clifton, Cooley, Douglas, Duncan, Flagstaff, Florence, Gadsden, Gilbert, Glendale.

USE AND SELL OUR LETTERS OF CREDIT AND TRAVELERS' CHEQUES; CONTINENTAL AND COMMERCIAL BANKS, CHICAGO

Number under Name of Bank is the New Transit Number given to each bank in U. S. exclusively by The Rand-McNally Bankers' Directory, under the authority of The American Bankers Ass'n.

ARIZONA--Continued

Non-Bank Towns with Nearest Banking Point (Indexed Acces.), Lawyers, Laws (indexed) in back of this volume. For Interest Rates, Holidays, etc., see Laws.

TOWN AND COUNTY. *County Seats. Figure is Fed. Res. Dist. L Los A. Br. E El Paso Br.	NAME OF BANK. *Mem. Am. Bks. Assn. \$State †Mem. State Bks. Assn. †Priv. ◆Mem. Fed. Res. [Etab.	PRESIDENT.	VICE-PRESIDENT.	CASHIER.	ASS'T CASHIER.	LIABILITIES.			RESOURCES.		PRINCIPAL CORRESPONDENTS.
						PAID-UP CAPITAL	SURPLUS AND PROFITS	DEPOSITS	LOANS & DIS- C'TS. BONDS, SECURITIES	CASH & EX- CHANGES, DUE FROM BANKS	
*Globe Gila I 9 12L Pop. 10,000	First National Bank *21 91-23	P. P. Greer	J. N. Robinson J. C. Griffin	J. T. Brown	G. C. Simmons	\$ 100,000	\$ 83,160	\$1 759 650	\$1 462 510	\$ 551,980	Han. N., N. Y.; Am. N., San F.; 1st N., Los A.; Drov. N., Kan. C.
" "	GILA VALLEY BANK & TRUST CO. 91-24 *25'99	C. E. MILLS R. E. MOORE, Gen. Mgr.	L. D. RICKETTS T. A. PASCOE	H. S. VAN GORDER J. R. TODD, A. Gen. Mgr.	J. D. WICK, JR., Mgr. Globe Office	100,000	258,360	4,773,370	3,124,020	3,007,710	Han. N. and Mech. & Metals N., N. Y.; 1st N., El Paso; City N., Los. A.
" "	Old Dominion Com'l Co. 91-22 *25'96	G. F. Wilson	H. V. Snell A. W. Crawford	C. B. Y. Hind	W. D. Fisk, Sec. and Tr.	100,000	108,000	770,000	720,000	258,000	Han. N., N. Y.; Citiz. N., Los A.; 1st N., El Paso; Bk. of Italy, San F.
Hayden Gila I 9 12L Pop. 3000	GILA VALLEY BK. & TR. CO. 91-81 *13'12			E. M. Blake, Mgr.		(Branch of Globe, Arizona)					N. Bk. Com. and Mech. & Metals N., N. Y.; 1st N., El Paso; Valley, Phoenix.
*Holbrook Navajo K 6 12L Pop. 1500	HOLBROOK STATE BANK 91-59 *25'1900	L. M. RAYNOLDS In forming new connections in this vicinity you will make no mistake in doing your banking with this bank.	J. C. PAULSELL Depository of all the Oil Companies, given to all business entrusted to us.	R. R. TURBEVILLE	SIMS ELY	20,000	8,000	293,000	189,000	121,000	N. Bk. Com., N. Y.; 1st N., Albuquerque, N. M.; Citiz. N., Los A.; Bk. of Italy, San F.
" "	Merchants & Stock Growers Bank 91-60 *25'09	John R. Hulet	H. H. Scorse	D. J. Thomas	B. B. Neel	50,000	53,820	635,090	454,760	280,150	N. City, N. Y.; Drov. N., Kan. C.; 1st N., Albuquerque, N. M.; Wells Fargo-Nev. N., San F.
Humboldt Yavapai F 7 12L Pop. 1500	Prescott State Bank *25'18 91-127			J. G. Conway, Mgr.		(Branch of Prescott, Arizona)					N. Park, N. Y.; Prescott State, Prescott.
Jerome Yavapai F 6 12L Pop. 6000	BANK OF ARIZONA *25'77 91-45			H. W. Lewis, Mgr.		(Branch of Prescott, Arizona)					Liberty N., N. Y.; Bk. of Cal. N. A., San F.; Citiz. N., Los A.
" "	BANK OF JEROME *25'07 91-46	R. N. FREDERICKS A Progressive Bank Prompt attention (Resources Bank of Jerome and	A. L. REESE Bank thoroughly equipped to handle all cash items and collections on \$5,000,000.	P. H. DEMING	H. H. CHRISTENSEN	50,000	30,000	633,000	542,510	136,720	N. Park, N. Y.; 1st N., San F.; Prescott State, Prescott; Citiz. N., Los A.
*Kingman Mohave O 5 12L Pop. 2500	Arizona Central Bank *25'87 91-67			H. H. Watkins, Mgr.	J. H. Rosenberg, A. Mgr.	(Branch of Flagstaff, Arizona)					Seab. N., N. Y.; N. Bk. of Cal., Los A.; 1st N., San F.; Comw. N., Kan. C.
" "	Citizens Bank *25'03 91-79			C. J. Walters	C. A. Warren	(Branch of Flagstaff, Arizona)					N. Bk. Com., N. Y.; Crocker N., San F.; Citiz. N., Los A.
Lowell Cochise K 13 11E Pop. 3500	Bank of Lowell *25'10 91-68	W. H. Brophy	L. C. Shattuck	W. F. Cowan		15,000	10,380	228,420	187,980	73,940	Chase N., N. Y.; City N., El Paso; Drov. N., Kan. C.; Citiz. N., Los A.
Mayer Yavapai F 7 12L Pop. 600	Mayer State Bank *25'17 91-114	Chas. Batre	Jno. P. Trebilcock	R. C. Walters		25,000	3,600	263,000	165,000	109,800	N. City, N. Y.; Drov. N., Chi.; N. Bk. of Ariz., Phoenix.
Mesa Maricopa G 9 12L Pop. 1692	First National Bank *25'93 91-49	J. T. Lesneur	O. S. Stapley	W. E. Walters	L. H. VanSparck-eren	100,000	35,900	827,540	789,270	167,810	Chase N., N. Y.; Bk. of Cal. N. A., San F.; 1st N., Los A.; Phoenix N., Phoenix.
" "	Salt River Valley Bank *25'08 91-50	Robert Scott	W. M. Beach	W. M. Beach	S. L. Doughty L. E. Holcomb F. S. West	50,000	27,910	897,120	691,610	283,420	Han. N., N. Y.; Citiz. N., Los A.; Valley, Phoenix.
" "	Salt River Valley Tr. & Sav. Bank *25'20 91-133	Robert Scott	R. E. Moore W. M. Beach	L. E. White		50,000				50,000	Valley, Phoenix; Salt River Valley, Mesa.
Metcalfe Greenlee L 9 11E Pop. 2500	State Bank of Metcalfe *25'13 91-90	E. J. Rowan	W. G. Scott	E. A. Spriggs		15,000	3,000	115,000	120,000	35,000	Han. N., N. Y.; Tex. Bk. & Tr. Co., El Paso; 1st N., Clifton.
Miami Gila I 9 12L Pop. 9000	Bank of Miami *25'10 91-55	W. D. Fisk	W. J. Ellery A. W. Crawford	S. W. Ellery	C. B. Perrin P. W. Persels	25,000	29,000	750,000	560,000	244,000	Han. N., N. Y.; 1st N., El Paso and Globe; Citiz. N., Los A.; Bk. of Italy, San F.
" "	GILA VALLEY BK. & TR. CO. 91-56 *25'10			H. O. Fitzsimmons, Mgr.		(Branch of Globe, Arizona)					Mech. & Metals N., N. Y.; 1st N., El Paso; Anglo & Lon. Paris N., San F.; Citiz. N., Los A.; Valley, Phoenix.
Morenci Greenlee L 9 11E Pop. 7000	GILA VALLEY BANK & TRUST CO. *25'1900 91-69			C. E. Hull, Mgr.		(Branch of Globe, Arizona)					Han. N. and Mech. & Metals N., N. Y.; Cont. & Com'l N., Chi.; 1st N., El Paso.
" "	STATE BANK OF MORENCI 91-82 *25'11	Jno. Kiddie	C. B. Nonnamaker	J. D. Williams	F. A. Stewart	30,000	20,660	361,750	276,220	125,000	Han. N., N. Y.; City N., El Paso; Am. N., San F.

ARIZONA BANKS—Globe to Morenci

January, 1920

ARIZONA Map on Index

Banks Advertising give Prompt Attention to Collections and Correspondence

UNDER JOINT CONTROL AND MANAGEMENT

Ariz.

THE GILA VALLEY BANK AND TRUST COMPANY

Capital \$100,000.00 - Surplus \$200,000.00
Deposits - \$4,800,000.00

Conducting Branch Banks at

Globe, Morenci, Clifton, Miami, Safford, Ray, Hayden
and Winkelman, Arizona

MANAGING OFFICE, Globe, Arizona

OFFICERS

C. E. MILLS, President

L. D. RICKETTS, Vice President

T. A. PASCOE, Vice President

H. S. VAN GORDER, Cashier

R. E. MOORE, General Manager

J. R. TODD, Assistant Gen'l Manager

H. C. WOOD, Auditor

THE VALLEY BANK

PHOENIX, ARIZONA

Branch at Ajo, Arizona

Capital - - - \$ 500,000.00
Surplus - - - 100,000.00
Deposits - - - 6,000,000.00

OFFICERS

C. E. MILLS, President

L. D. RICKETTS, Vice President

R. E. MOORE, Vice President

A. T. ESGATE, Cashier

SIMS ELY, JR., Assistant Cashier

S. H. STEWART, Assistant Cashier

L. G. GALLAND, Assistant Cashier

W. S. BRADFIELD, Assistant Cashier

These affiliated banks, representing the strongest financial interests in Arizona, offer unequalled facilities covering every banking service. The Valley Bank at Phoenix, by reason of unusual connections, routes practically every banking point in Arizona direct each day.

Correspondence relative to handling Arizona items invited.

Arizona
INDEX
TO
COUNTIES.

Apache	L 5
Cochise	K 12
Cocino	J 4
Gila	J 8
Graham	L 9
Greenlee	L 9
Maricopa	F 5
Mohave	C 4
Navajo	J 6
Pima	G 11
Pinal	H 10
Santa Cruz	I 12
Yavapai	F 6
Yuma	B 9



ARIZONA
SCALE
Statute Miles, 39 = 1 Inch.
0 10 20 30 40 50
Rand McNally's 11 x 14 Map of Arizona.
Copyright by Rand McNally & Co.

GULF OF CALIFORNIA

AT
PRESCOTT

Jerome Clarkdale

Bank of Arizona

ESTABLISHED 1877

Oldest Bank in the State

All Banking matters promptly
and intelligently
handled

**The Phoenix
National Bank**

PHOENIX, ARIZONA

Capital, Surplus and Profits - \$425,000.00

Resources - - - - \$6,300,000.00

UNITED STATES DEPOSITORY

OFFICERS

H. J. McCLUNG, President
T. E. POLLOCK, Vice-President
W. H. THOMSON, Vice-Pres. & Cashier
E. P. HEWITT, Assistant Cashier
E. F. BARROWS, Asst. Cashier
E. K. FOLTZ, Assistant Cashier
J. C. BLAINE, Assistant Cashier

DIRECTORS

L. H. CHALMERS
JAMES S. DOUGLAS
C. D. DORRIS
W. A. DRAKE
L. L. HARMON
WM. S. HUMBERT
H. J. McCLUNG
T. E. POLLOCK
W. H. THOMSON

We are Prepared to Give Efficient
Attention to Your Arizona
Business

Number under Name of Bank is the New Transit Number given to each bank in U. S. exclusively by The Rand-McNally Bankers' Directory, under the authority of The American Bankers Ass'n.

ARIZONA—Continued

Non-Bank Towns with Nearest Banking Point (Indexed Access), Lawyers, Laws (indexed) in back of the volume. For Interest Rates, Holidays, etc., see Laws.

TOWN AND COUNTY. County Seats. Figure is Fed. Res. Dist. L. Los. A. Br. E El Paso Br.	NAME OF BANK. Mem. Am. Bks. Assn. State Mem. State Bks. Assn. Priv. Mem. Fed. Res. [Estab.]	PRESIDENT.	VICE-PRESIDENT.	CASHIER.	ASS'T CASHIER.	LIABILITIES.			RESOURCES.		PRINCIPAL CORRESPONDENTS.
						PAID-UP CAPITAL	SURPLUS AND PROFITS	DEPOSITS	LOANS & DISCOUNTS, BONDS, SECURITIES	CASH & EXCHANGES, DUE FROM BANKS	
*Nogales-Santa Cruz I 13 11E Pop. 10,000	FIRST NAT. BANK 91-70 *'03	BRACEY CURTIS	OTTO HEROLD	THERON RICHARDSON CHAS. E. WHEELER, A. Cash. A. V. WHITEFIELD	GROVER MARSTELLER, FRANK D. WILKEY	\$ 100,000	\$ 145,220	\$2 184,300	\$1 703,100	\$ 808,700	Han. N., N. Y.; Cont. & Com'l N., Chl.; Wells Fargo-Nev. N. and Anglo & Lon. Paris N., San F.; 1st N., El Paso, Tex.; 1st N., Los A.
" " "	Nogales National Bank *'13 91-86	A. F. Kerr	A. M. Gillespie	R. E. Butler		50,000	13,760	535,440	402,090	204,950	N. City, N. Y.; Bk. of Italy, San F.; El Paso Bk. & Tr. Co., El Paso, Tex.
" " "	Sonora Bank & Trust Co. *'14 91-94	Epes Randolph	L. A. Martinez	C. Mignardot	W. C. Winegar, Sec. L. Escobar, A. Sec.	100,000	32,320	866,590	662,110	507,360	N. Park and N. City, N. Y.; Citiz. N., Los A.; Crocker N., San F.
Oatman Mohave B 5 12 L Pop. 5000	Arizona Central Bank *'15 91-103			W. H. Long, Mgr.		(Branch of Flags	taff, Ari	z.)			Seab. N., N. Y.; Comw. N., Kan. C.; N. Bk. of Cal., Los A.
" " "	Citizens Bank *'15 91-104			J. R. Hemphill, Mgr.		(Branch of Flags	taff, Ari	z.)			N. Bk. Com., N. Y.; Crocker N., San F.; Citiz. N., Los A.
Parker Yuma B 7 12 L Pop. 1000	Parker Valley Bank *'17 91-122	M. C. Webb	J. F. Raney	G. A. Marsh	B. B. Marsh	13,000	880	65,850	50,220	26,900	Am. Ex. N., N. Y.; Cal. Sav. & Com'l N., Los A.; Valley, Phoenix.
Patagonia Santa Cruz I 12 11E Pop. 500	First State Bank *'18 91-129	W. P. Capehart	Frank Ewing C. B. Wilson	D. B. Pierce	N. E. Kenyon Maude Capehart	10,000	800	81,000	86,500	14,600	Am. Ex. N., N. Y.; Tucson N., Tucson; Cent. N., St. L.; 1st N., Nogales.
Payson Gila H 7 12 L Pop. 250	Payson Commercial & Tr. Company *'15 91-99	Ralph Hubert	M. McDonald	John McCormick, Sec. and Tr.		25,000	3,640	83,960	59,380	53,230	Han. N., N. Y.; 1st N., Globe; Valley Bk., Phoenix.
Peoria Maricopa F 8 12 L	Exchange Bank *'17 91-120	Chas. Dalton	R. L. Odle	J. M. Hall		15,000		137,990	98,500	54,580	Atlantic N., N. Y.; Midw. N. Bk. & Tr., Kan. C.; Cent. Phoenix; Citiz. N., Los A.
" " "	Glendale State Bank *'17 91-121			T. F. Thurston, Mgr.		(Branch of Glen	dale, Ar	iz.)			Atlantic N., N. Y.; Phoenix N., Phoenix; N. Reserve, Kan. C.; U. S. N., Los A.
*Phoenix Maricopa F 9 12 L Pop. 18,621	CENTRAL BANK *'15 91-7	P. K. Lewis	G. S. Lewis Donald Dunbar	J. J. Fagan	J. H. Reid, Jr.	100,000	12,070	2,932,540	2,023,840	1,055,760	Irving N., N. Y.; 1st N., Chi.; U. S. N., Los A.; Fid. N. Bk. & Tr., Kan. C.; Merch. N., San F.
" " "	Citizens State Bank *'14 91-6	E. S. Wakelin	C. E. DeMund W. C. Abercrombie	L. L. Steward	W. L. Trimble	25,000	9,000	750,000	400,000	300,000	Chase N., N. Y.; Corn Ex. N., Chi.; Com'l N., Los A.; Merch. N., San F.
" " "	Commercial Nat'l Bank *'20 91-8	N. A. Lytle	F. M. Wilkinson	H. B. Cassidy		150,000	15,000	155,000	18,500	270,000	N. Park and N. City, N. Y.; 1st N., San F.; Secur. N., Los A.; Kan. N., Wichita.
" " "	NAT'L BANK OF ARIZONA *'81 91-1	Chas. F. Solomon	Leo Goldman E. W. Clayton	E. W. Clayton	J. J. Sweeney L. H. Rhuart S. C. Ganz Guy Alsap	200,000	275,000	5,461,000	3,620,440	1,950,000	N. Park, N. Y.; 1st N., Chi.; Bk. of Cal. N. A., San F.; Merch. N., Los A.
" " "	PHOENIX NAT'L BK. *'92 91-3	H. J. McClung	T. E. Pollock W. H. Thomson	W. H. Thomson	E. P. Hewitt	200,000	240,000	5,200,000	3,100,000	2,650,000	Han. N., N. Y.; Cont. & Com'l N., Chl.; Crocker N., San F.; Merch. N., Los A.
" " "	Phoenix Sav. Bank & Tr. Co. *'11 91-5	H. J. McClung	T. E. Pollock W. H. Thomson	W. C. Foster, Sec. and Tr.	C. W. Gibson, A. Sec. and A. Tr.	100,000	137,050	2,026,830	2,110,640	129,090	Guaranty Tr. Co., N. Y.; Phoenix N., Phoenix.
" " "	VALLEY BANK *'14 91-2	C. E. Mills	L. D. Ricketts R. E. Moore	A. T. Esqate	S. H. Stewart Sims Ely, Jr. G. Galland W. S. Bradfield	500,000	184,750	6,433,330	3,706,300	3,405,550	Mech. & Metals N., N. Y.; Cont. & Com'l N., Chi.; Citiz. N., Los A.; 1st N., El Paso, Tex.; Anglo & Lon. Paris N., San F.; Inter-State N., Kan. C.
" " "	R. ALLYN LEWIS	BONDS, STOCK S, INVESTMENT S									E. F. Hutton & Co., N. Y., Los A., and San F.
Pima Graham K 10 11E Pop. 800	Bank of Pima *'16 91-111	D. H. Weech		A. E. Weech		10,000	800	69,330	64,650	19,740	Han. N., N. Y.; Cent., Phoenix; 4th N., Wichita.

ARIZONA, 1920

ARIZONA BANKS—Nogales to Pima

57

CHICAGO, A CENTER FOR DIRECT COLLECTIONS, CONTINENTAL AND COMMERCIAL BANKS

Number under Name of Bank is the New Transit Number given to each bank in U. S. exclusively by The Rand-McNally Bankers' Directory, under the authority of The American Bankers Ass'n.

ARIZONA—Continued

Non-Bank Towns with Nearest Banking Point (Indexed Acces.), Lawyers, Laws (Indexed) in back of this volume. For Interest Rates, Holidays, etc., see Laws.

TOWN AND COUNTY. *County Seats. Figure is Fed. Res. Dist. L Los A. Br. E El Paso Br.	NAME OF BANK. *Mem. Am. Bks. Assn. \$State †Mem. State Bks. Assn. †Priv. ◆Mem. Fed. Res. [Etab.]	PRESIDENT.	VICE-PRESIDENT.	CASHIER.	ASS'T CASHIER.	LIABILITIES.			RESOURCES.		PRINCIPAL CORRESPONDENTS.
						PAID-UP CAPITAL	SURPLUS AND PROFITS	DEPOSITS	LOANS & DIS- C'TY BONDS, SECURITIES	CASH & EX- CHANGES, DEB FROM BANKS	
*Prescott... Yavapai F 7 12 L Pop. 6000	BANK OF ARIZONA 91-32 *\$77	E. W. WELLS	M. B. HAZELTINE	G. A. PETER	F. A. HATHAWAY J. N. HALL	\$ 50,000	\$ 267,580	\$2,402,410	\$1,932,020	\$ 887,970	1st N., N. Y., Chi., and Los A.; Bk. of Cal. N. A., San F.
" " " "	COMMERCIAL TR. & SAV. BANK 91-34 *\$93	MORRIS GOLDWATER	R. N. FREDERICKS	H. COLVIG	A. S. BARNES	80,000	71,000	1,040,000	526,000	535,000	N. Park, N. Y.; Union Tr. Co., Chi.; 1st N., San F. and Los A.
" " " "	PRESCOTT STATE BANK 91-33 *\$93	R. N. FREDERICKS	M. GOLDWATER F. G. BRECHT	L. C. DERRICK	J. E. McCULLOUGH	100,000	261,290	2,610,290	2,254,080	717,500	N. Park, N. Y.; Cont. & Com'l N., Chi.; Crocker N., San F.; 1st N., Los A.
" " " "	Yavapai Co. Sav. Bank *\$96 91-35	M. B. Hazeltine	E. W. Wells	D. W. Russell, Sec. and Tr.		50,000	101,630	1,132,700	1,045,040	230,290	Bk. of Ariz., Prescott.
Ray... Pinal I 9 12 L Pop. 7000	GILA VALLEY BK. & TR. CO. 91-41 *\$10			J. F. Houston, Mgr.		(Branch of Globe, Arizona)					Mech. & Metals N. and N. Bk. Com., N. Y.; 1st N., El Paso; Crocker N., San F.
" " " "	Merchants & Miners Bank 91-125 *\$18	T. M. Quebedeaux	W. E. Arnold H. H. McDonald	C. L. Wolfe	John B. Quinn	50,000	300	165,490	92,570	88,030	Chase N., N. Y.; Citiz. N., Los A.; Comw. N., Kan. C.; Border N., El Paso; Consol. N., Tucson.
Safford... Graham K 10 11E Pop. 2000	Arizona Trust & Savings Bank 91-134 *\$20	F. A. Webster	J. W. Mattice Wm. McRae	Wm. McRae	A. V. Tate	100,000		300,000	350,000	100,000	Han. N., N. Y.; U. S. N., Los A.; Am. Tr. & Sav., El Paso.
" " " "	Bank of Safford *\$99 91-57	D. W. Wickersham	J. E. Solomon J. R. Welker E. W. Clayton, Act.	A. H. Ferrin	R. W. Fisher A. V. Tate	33,000	40,760	560,780	481,290	135,030	N. Park, N. Y.; 1st N., Los A. and El Paso.
" " " "	GILA VALLEY BK. & TR. CO. 91-58 *\$09			W. P. Lathrop, Mgr.		(Branch of Globe, Arizona)					Han. N., N. Y.; 1st N., El Paso.
San Simon... Cochise M 11 11E Pop. 300	San Simon Valley Bank *\$13 91-87	H. S. Chamberlain	T. L. Somerville	W. P. Dunn	A. I. Dunn	10,000		55,140	32,130	29,430	Am. Tr. & Sav., El Paso; Midw. N., Kan. C.
Snowflake... Navajo K 6 12 L Pop. 800	Bank of Northern Arizona 91-71 *\$08	S. F. Smith	J. J. Shumway	Joseph W. Smith		28,260	5,550	160,330	209,770	33,000	Irving N., N. Y.; 1st N., Albuquerque; Midw. N. Bk. & Tr., Kan. C.; U. S. N., Los A.
Somerton... Yuma A 10 12 L Pop. 300	E. G. Caruthers State Bank 91-97 *\$17	L. D. Caruthers	R. H. Ramsey	R. H. Ramsey	Guy McCain	15,000	3,000	450,000	295,000	175,000	N. Park, N. Y.; 1st N., Yuma; Citiz. N., Los A.
" " " "	Somerton State Bank *\$17 91-113	Geo. W. Schutz	E. H. Tobias	T. H. Dick		25,000	6,600	175,000	136,000	32,000	N. City, N. Y.; Yuma N., Yuma; Secur. N., Los A.
Springerville... Apache L 7 12 L Pop. 600	Round Valley Bank *\$18 91-126	Gustav Becker	Thomas Phelps	Julius Becker	Paul Becker	30,000	3,450	179,390	129,030	103,610	1st N., Albuquerque; State N., St. L.
*St. Johns... Apache L 6 12 Pop. 1500	St. Johns State Bank *\$16 91-72	J. R. Hulet	D. J. Thomas	E. Keaton Bryan		40,000	8,000	101,200	99,560	38,060	1st N., Albuquerque; Merch. & Stock Growers, Holbrook; Drov. N., Kan. C.
" " " "	Stockmen's State Bank *\$17 91-116	F. W. Nelson	F. T. Colter	Abel Ortega		40,000	10,060	197,170	142,690	106,670	Seab. N., N. Y.; Border N., El Paso; 1st N., Albuquerque.
Superior... Pinal H 9 12 L Pop. 2500	Bank of Superior *\$16 91-107	W. D. Fisk	A. W. Crawford Geo. F. Wilson	J. A. Small		25,000	7,500	200,000	105,000	86,700	Han. N., N. Y.; Valley, Phoenix; Citiz. N., Los A.
Tempe... Maricopa G 9 12 L Pop. 3000	FARMERS & MERCH. BANK 91-53 *\$92	W. J. KINGSBURY		B. B. SANDERS	V. C. KINGSBURY J. S. DODSON	40,000	10,000	353,000	277,000	96,000	Franklin, St. L.; Citiz. N., Los A.; Merch. N., San F.; Citiz. Com'l Tr. Co., Buffalo.
" " " "	TEMPE NATIONAL BANK 91-54 *\$01	C. G. Jones	Chas. Woolf J. F. Peck	C. M. Woodward	T. A. Anderson	50,000	36,200	1,011,910	670,500	398,070	Chase N., N. Y.; Crocker N., San F.; 1st N., Los A.; Phoenix N. and Valley, Phoenix.
Thatcher... Graham K 10 11E Pop. 1200	Arizona Trust & Savings Bank 91-73 *\$10			Spencer Kimball, Mgr.	C. Curtis	(Branch of Safford)					Han. N., N. Y.; U. S. N., Los A.; Am. Tr. & Sav., El Paso.
*Tombstone... Cochise K 12 11E Pop. 1500	Cochise County State Bank 91-118 *\$17	A. G. Smith	H. W. Etz J. H. Getzweiller Arthur L. Heney	K. N. Coplen	M. W. Smith E. B. McAleb	30,000	11,000	325,000	234,000	96,000	Han. N., N. Y.; City N., El Paso; Consol. N., Tucson.
" " " "	First National Bank *\$02 91-74	William Cowan		M. M. Blutworth	O. G. Bell	25,000	17,610	336,590	224,920	223,290	Han. N., N. Y.; Anglo & Lon. Paris N., San F.; 1st N., El Paso; Citiz. N., Los A.

Number under Name of Bank is the New Transit Number given to each bank in U. S. exclusively by The Rand-McNally Bankers' Directory, under the authority of The American Bankers Ass'n.

ARIZONA—Continued

Non-Bank Towns with Nearest Banking Point (Indexed Access), Lawyers, Laws (indexed) in back of this volume. For Interest Rates, Holidays, etc., see Laws.

TOWN AND COUNTY. ▲County Seats. Figure is Fed. Res. Dis. L Los A. Br. E El Paso Br.	NAME OF BANK. ●Mem. Am. Bks. Assn. \$State †Mem. State Bks. Assn. †Priv. ◆Mem. Fed Res. [Estab.]	PRESIDENT.	VICE-PRESIDENT.	CASHIER.	ASS'T CASHIER.	LIABILITIES.			RESOURCES.		PRINCIPAL CORRESPONDENTS.
						PAID-UP CAPITAL	SURPLUS AND PROFITS	DEPOSITS	LOANS & DIS- C'TS. BONDS, SECURITIES	CASH & EX- CHANGES DUE FROM BANKS	
Tucson.....Pima I 11 11E Pop. 16,750	ARIZONA NATIONAL BANK 91-12 ●†'90	C. F. SOLOMON	P. FREUDENTHAL MOSE DRACHMAN F. H. THORPE JOHN METS	F. J. HERMES	H. H. HOLBERT	\$ 100,000	\$ 137,540	\$2 283 230	\$2 045 970	\$ 525,690	Chase N., N. Y.; N. City, Chi.; Anglo & Lon. Paris N., San F.
	CONSOLIDATED NATIONAL BANK 91-11 ●†'90	ALBERT STEINFELDE C. E. WALKER	DEPES RANDOLPH	V. F. PALMER	J. C. ETCHELLS H. W. GILL	100,000	220,000	2,500,000	1,400,000	800,000	N. City, N. Y.; 1st N., Chi.; Anglo & Lon. Paris N., San F.; N. Bk. Com., Kan. C.
	Security Bk. & Trust Co. \$'18 91-16	W. E. Fuller	S. W. Kennedy W. P. Capehart	W. P. Capehart, Tr.	P. J. Cella, Sec.	25,000		47,850	80,140	8,100	N. Bk. Com., N. Y.; New Eng. N., Kan. C.; Citiz. N., Los A.; City N., El Paso.
	SOUTHERN ARIZ. BK. & TR. COMPANY 91-13 ●†'03	F. J. Steward	G. H. Sawyer	G. H. Sawyer	Geo. F. Gray, A. Sec. A. J. McKelvey A. Sec.	75,000	91,850	2,385,370	1,431,070	1,122,200	N. Park, N. Y.; Cont. & Com'l N., Chi.; 1st N., San F.; Far. & Merch. N., Los A.
	TUCSON NATIONAL BANK ●'18 91-15	W. A. Lamprey	W. H. Land A. F. Kerr	Byrd Brooks	W. E. Fuller	100,000	8,270	429,400	457,550	178,730	El Paso Bk. & Tr. Co., El Paso; Bk. of Italy San F.; Cent. N., St. L.; Gate City N., Kan. C., Mo.
	TENNEY WILLIAMS & CO. Inc.	Stocks, Bonds and Investment Securities. (Brokers)				25,000					Logan & Bryan, N. Y.
Wickenburg...Maricopa 12L Pop. 600 E 8	Central Bank ●†'18 91-101	P. K. Lewis		H. C. Sprunger		25,000		97,530	115,960	15,940	Irving N., N. Y.; U. S. N., Los A.; Cent., Phoenix.
Willcox...Cochise K 11 11E Pop. 1000	Central Bank ●†'15 91-100	S. B. Brown		A. F. Richardson	J. G. Long	27,000	2,600	200,000	160,000	35,000	Chase N., N. Y.; Tex. Bk. & Tr. Co., El Paso; Cent., Phoenix; Tucson N., Tucson.
	WILLCOX BANK & TR. CO. 91-75 ●†'08	H. A. Morgan	H. E. Dunlap	H. A. Lowdermilk	Thos. D. Ward	25,000	38,500	425,000	288,000	179,520	Han. N., N. Y.; Citiz. N., Los A.; City N., E. Paso; Valley, Phoenix; Consol. N., Tucson.
Williams...Coconino F 5 12L Pop. 2000	Arizona Central Bank ●†'87 91-76			A. M. Root, Mgr.				(Branch of Flag staff)			Seab. N., N. Y.; Merch. N. and Far. & Merch. N., Los A.; Comw. N., Kan. C.; 1st N., San F.
	Citizens Bank ●†'18 91-128			F. C. Scoville, Mgr.				(Branch of Flag staff, Ariz.)			N. Bk. Com., N. Y.; Crocker N., San F.; 1st N., Los A.
Winkelman...Gila I 10 12L Pop. 1500	GILA VALLEY BK. & TR. CO. 91-77 ●†'10			H. S. Bailey, Mgr.				(Branch of Globe, Ariz.)			Mech. & Metals N., N. Y.; 1st N., El Paso; Valley, Phoenix.
Winslow...Navajo I 6 12L Pop. 4500	Arizona State Bank ●†'16 91-47	R. H. Tuttle	T. M. Quebedeaux	Kenneth H. Myers	Inman C. Sharp	40,000	18,000	532,000	423,000	135,420	Han. N., N. Y.; 1st N., Albuquerque; Citiz. N., Los A.; Comw. N., Kan. C.
	Bank of Winslow ●†'10 91-48	Wm. H. Dagg	Geo. H. Keyes, Jr.	T. C. Monroe		25,000	22,640	618,410	500,130	165,930	N. City, N. Y.; 1st N., Albuquerque, N. M., Los A., and San F.; Valley, Phoenix.
*Yuma...Yuma A 10 12L Pop. 5000	First National Bank ●†'05 91-42	F. M. Murchison	T. L. Lane	T. L. Lane A. W. Hayes A. Cash.	W. D. Riley J. Polhamus	100,000	53,450	1,342,400	864,370	609,080	Seab. N., N. Y.; 1st N., Chi.; Citiz. N. Los A.; Tex. Bk. & Tr. Co., El Paso.
	Security Trust & Savings Bank ●†'19 91-131	E. H. Tobias	Emil C. Eger	J. O. Blethen		50,000	3,000	285,000	192,000	115,000	N. City, N. Y.; 1st N., Los A.; Valley, Phoenix.
	Yuma National Bank ●†'09 91-44	J. M. Molina		J. S. Abbott	C. H. Robertson M. H. Baker	50,000	58,000	1,114,560	829,460	424,970	N. City, N. Y.; Merch. N. and Far. and Merch. N., Los A.; Am. N., San F.

January, 1920

ARIZONA BANKERS

Tucson to Yuma

INVESTMENTS FOR BANKS
MATURING AT CONVENIENT DATES:

CONTINENTAL AND COMMERCIAL BANKS, CHICAGO

ARKANSAS

TOWN AND COUNTY. County Seats. Entire State in No. 8 Federal Reserve District.	NAME OF BANK. Mem. Am. Bks. Assn. \$State Mem. State Bks. Assn. Priv. Mem. Fed. Res. [Estab.	PRESIDENT.	VICE-PRESIDENT.	CASHIER.	ASS'T CASHIER.	LIABILITIES.			RESOURCES.		PRINCIPAL CORRESPONDENTS.
						PAID-UP CAPITAL	SURPLUS AND PROFITS	DEPOSITS	LOANS & DISCOUNTS, BONDS, SECURITIES	CASH & EXCHANGES, DUES FROM BANKS	
Alicia Lawrence H 2 Pop. 300	Farmers Bank 81-486 \$11	P. H. Schwegman	J. G. Richardson	C. Bush	Rolph Bush	\$ 10,000	\$ 5,500	\$ 195,000	\$ 92,000	\$ 115,000	Han. N., N. Y.; 1st N., St. L.; Am. Bk. of Com. & Tr. Co., Little R.
Alma Crawford B 3 Pop. 1000	Bank of Alma 81-271 \$02 Commercial Bank 81-272 \$10	J. D. Byars J. H. Cole	T. H. Renfroe R. L. Liles	J. C. Alexander O. B. Ragon	W. T. Crawford L. J. Ragon	35,000 25,000	25,000 13,000	350,000 166,000	325,000 74,350	75,000 123,150	1st N., St. L.; Merch. N., Ft. Smith; Am. Bk. of Com. & Tr. Co., Little R. 1st N., Ft. Smith; Miss. Valley Tr. Co., St. L.; Ex. N., Little R. Cent. N., St. L.; Am. Bk. of Com. & Tr. Co., Little R.
Almyra Arkansas H 5 Pop. 500	Bank of Almyra 81-283 \$05	H. D. Sebree	W. W. Fuess	E. A. Mitchell		15,000	5,300	72,000	112,000	12,000	Bk. of Com. Springfield, Mo.; Far., Harrison; Midw. N. Bk. & Tr., Kan. O.; Bk. of Waynesville, Waynesville.
Alpena Pass Boone D 1 Pop. 500	Bank of Alpena 81-284 \$07	E. H. Wymore	W. B. Paul J. S. Dalton	J. W. Paul	Everett Paul	10,000	4,600	150,000	106,000	52,000	N. Bk. Com., St. L.; Merch. & Plan., Pine Bluff; Am. Bk. of Com. & Tr. Co., Little R. Han. N., N. Y.; Am. Bk. of Com. & Tr. Co., Little R.; 1st N., St. L.; Ark. Valley, Ft. Smith. Cent. N., St. L.; Am. Bk. of Com. & Tr. Co., Little R.; State N., Texarkana.
Altheimer Jefferson G 5 Pop. 350	Bank of Altheimer 81-285 \$05	T. R. Ashcraft	A. D. Foster	R. B. Ashcraft	D. C. Young	25,000	7,500	246,090	82,690	173,620	N. Bk. Com., St. L.; Merch. & Plan., Pine Bluff; Am. Bk. of Com. & Tr. Co., Little R. Han. N., N. Y.; Am. Bk. of Com. & Tr. Co., Little R.; 1st N., St. L.; Ark. Valley, Ft. Smith. Cent. N., St. L.; Am. Bk. of Com. & Tr. Co., Little R.; State N., Texarkana.
Altus Franklin C 3 Pop. 800	Bank of Altus 81-286 \$04	J. N. Adams	M. Musgrove	L. F. Stephenson	T. J. Karr	25,000	10,430	160,020	106,400	83,730	Han. N., N. Y.; Am. Bk. of Com. & Tr. Co., Little R.; 1st N., St. L.; Ark. Valley, Ft. Smith. Cent. N., St. L.; Am. Bk. of Com. & Tr. Co., Little R.; State N., Texarkana.
Amity Clark O 5 Pop. 815	Bank of Amity 81-287 \$05	W. C. Hays	G. W. Tolleson	W. H. Olds	B. W. Fincher J. W. Stevens	25,000	12,500	325,000	250,000	45,000	N. Bk. Com., St. L.; State N. and Texarkana N., Texarkana; Am. Bk. of Com. & Tr. Co., Little R.
Argenta Pulaski F 4 Arkadelphia Clark D 5 Pop. 5000	(See North Little Rock) Citizens National Bank 81-134 \$86 Elk Horn Bk. & Tr. Co. 81-133 \$84	R. W. Huie J. S. Cargile	W. E. Adams R. B. F. Key J. J. Hardin	N. D. Huie W. E. Barkman, Sec. and Tr.	Howard Abraham H. L. Petty A. P. Greene	50,000 129,500	8,590 63,460	225,880 858,370	182,060 720,390	142,410 316,020	N. City, N. Y.; 1st N., St. L.; Ex. N., Little R. Mech. & Metals N., N. Y.; Cont. & Com'l N., Chi.; 1st N., St. L.; Am. Bk. of Com. & Tr. Co., Little R. Mtle. Tr. Co. and 1st N., St. L.; Bkrs. Tr. Co. and Am. Bk. of Com. & Tr. Co., Little R. Han. N., N. Y.; Ft. Dear. N., Chi.; N. Bk. Com., St. L.; Union & Plan. Bk. & Tr. Co., Memp. N. Bk. Com., St. L.; State N. and Texarkana N., Texarkana; Am. Bk. of Com. & Tr. Co., Little R.
Arkansas City Desha H 6 Pop. 2000	Merchants & Planters Bank 81-469 \$11 Desha Bank & Tr. Co. 81-288 \$92	J. G. Clark H. Thane	E. M. Hall J. Demarke	J. W. Bunch W. E. Thompson	R. J. Dougan John H. Cotham Miss Mary Howard	75,000 100,000	22,000 121,790	490,000 937,870	495,000 1,255,400	120,000 139,980	Mech. & Metals N., N. Y.; Cont. & Com'l N., Chi.; 1st N., St. L.; Am. Bk. of Com. & Tr. Co., Little R. Mtle. Tr. Co. and 1st N., St. L.; Bkrs. Tr. Co. and Am. Bk. of Com. & Tr. Co., Little R. Han. N., N. Y.; Ft. Dear. N., Chi.; N. Bk. Com., St. L.; Union & Plan. Bk. & Tr. Co., Memp. N. Bk. Com., St. L.; State N. and Texarkana N., Texarkana; Am. Bk. of Com. & Tr. Co., Little R.
Ashdown Little River B 6 Pop. 2000	ARKANSAS STATE BANK 81-218 \$16	O. KOLB	A. E. WATERS	J. L. MARTIN		25,000	12,500	245,000	252,800	107,050	Mech. & Metals N., N. Y.; 1st N., St. L.; Ex. N., Little R.; Merch. & Plan., Texarkana. 1st N., Jonesboro.
" " " "	First National Bank 81-217 \$01		J. M. SUTTON			25,000	35,080	369,660	393,300	73,600	Mech. & Metals N., N. Y.; 1st N., St. L.; Ex. N., Little R.; Merch. & Plan., Texarkana. 1st N., Jonesboro.
Ash Flat Sharp G 1 Pop. 400	Bank of Ash Flat 81-499 \$12	R. E. Semple				5,000	1,200	124,200	42,550	87,400	Mech. & Metals N., N. Y.; Cent. N., St. L.; Am. Bk. of Com. & Tr. Co., Little R. N. City, N. Y.; N. Bk. Com., St. L.; Am. Bk. of Com. & Tr. Co., Little R.
Atkins Pope E 3 Pop. 1500	Bank of Atkins 81-215 \$95 Merchants & Far. Bk. 81-216 \$03	J. M. Barker A. J. McCollum	Ira Darr W. A. Montgomery		O. H. McCollum	50,000 10,000	59,490 18,430	358,030 343,370	566,730 112,620	65,550 257,330	Mech. & Metals N., N. Y.; Cent. N., St. L.; Am. Bk. of Com. & Tr. Co., Little R. N. City, N. Y.; N. Bk. Com., St. L.; Am. Bk. of Com. & Tr. Co., Little R.
Augusta Woodruff H 3 Pop. 2000	Bank of Augusta & Tr. Co. 81-205 \$91 WOODRUFF COUNTY BANK 81-206 \$01	I. J. Stacy	J. F. Summers T. E. Stanley	A. H. Hamilton	I. V. Massengill	50,000 40,000	38,000 22,270	457,170 419,140	576,006 316,220	261,000 165,190	Bk. of Com. & Tr. Co., Memp.; N. Bk. Com., St. L.; Am. Bk. of Com. & Tr. Co., Little R. Ex. N., Little R.; 1st N., St. L.; Union & Plan. Bk. & Tr. Co., Memp.
Bald Knob White G 3 Pop. 900	Bald Knob State Bank 81-289 \$04	T. J. Campbell	G. B. Coleman	E. R. Wynn	T. W. Leggett G. W. Lamar	15,000 10,000	16,000 1,000	271,100 23,840	167,190 7,980	129,980 23,420	1st N. and Miss. Valley Tr. Co., St. L.; Bkrs. Tr. Co. and Ex. N., Little R.; 1st N., Newport. Am. Bk. Com. & Tr. Co., Little R.
Banks Bradley F 7 Pop. 500	Bank of Banks 81-629 \$20	A. B. Banks	R. M. Childs	L. K. Taylor		10,000	1,000	23,840	7,980	23,420	Han. N., N. Y.; 1st N., St. L.; Am. Bk. of Com. & Tr. Co., Little R.
Batesville Independence G 2 Pop. 5000	Citizens Bank & Trust Co. 81-116 \$10 FIRST NATIONAL BANK 81-115 \$91	T. J. Walbert R. C. Dorr J. P. Coffin, Ch. of Bd.	W. P. Jones I. N. Barnett	H. M. Kennerly Jno. Q. Wolf	B. Jernigan Albert Sims J. F. Grammer E. W. Kerr	50,000 100,000	20,000 38,260	500,000 1,245,710	375,000 1,033,470	100,000 378,040	Mech. & Metals N., N. Y.; N. Bk. Com., St. L.; Union & Mtle. Tr. Co., Little R.
" " " "	UNION BANK & TRUST CO. 81-117 \$11	D. B. ADAMS	E. H. GLENN J. C. FITZHUGH	C. D. METCALF	F. A. HODGES J. H. KENNARD	75,000	25,000	1,400,000	1,000,000	450,000	Mech. & Metals N., N. Y.; Cont. N., Kan. C.; 1st N. and Cent. N., St. L.; Union & Plan. Bk. & Tr. Co., Memp.; Bkrs. Tr. Co., Little R.
Bauxite Saline E 4 Pop. 3000	Bank of Bauxite 81-291 \$07	A. B. Banks	S. A. Banks	T. E. Howell	Ralph Barnes	10,000	9,000	125,000	115,000	25,000	Southern Tr. Co., Little R.; Cent. N., St. L.
Bay Craighead I 2 Pop. 250	Farmers Bank 81-590 \$17	S. T. Ray	C. J. Perry	W. H. Lohnes		10,000	1,070	132,150	85,260	55,560	1st N., St. L.; Bk. of Jonesboro, Jonesboro.
Bearden Ouachita E 6 Pop. 1500	Farmers & Merch. Bank 81-553 \$13	W. C. Ribenack	W. O. J. Gatling A. F. Jordan W. M. Gatling, Jr.	E. S. Rodman	N. E. Shuffield	20,000	7,000	390,000	305,000	80,000	State N., St. L.; Bkrs. Tr. Co., Little R.; Simons N., Pine Bluff.
Beebe White G 3 Pop. 1500	Citizens Bank 81-588 \$17	E. H. Abington	J. R. Sloan	J. W. Jarrett	Marie Linder	10,000	5,500	200,000	105,000	108,000	1st N., St. L.; Am. Bk. of Com. & Tr. Co., Little R.

ARKANSAS BANKS—Alicia to Beebe

January, 1920

AMERICAN BANK OF COMMERCE & TRUST CO. OF LITTLE ROCK, ARKANSAS

LARGEST BANK IN THE STATE—UNSURPASSED COLLECTION SERVICE WE OFFER EVERY FACILITY CONSISTENT WITH SOUND BANKING



ESTABLISHED 1875



The

American Bank of Commerce and Trust Company

"The bank that takes care of its customers"

Little Rock, Ark.

Capital	-	-	\$ 750,000.00
Surplus	-	-	150,000.00
Undivided Profits	-		100,000.00
Deposits	-	-	13,000,000.00

The Largest Bank in the State

Reserve Agent for Arkansas Banks. (More than Half the Banks in the State carry Accounts with us.)

Accounts of banks, business houses and individuals solicited. Special attention given to collections.

OFFICERS

J. D. GOLDMAN, President	HERMAN KAHN, Chairman of Board
ED. CORNISH, Vice-President	R. W. RIGHTSSELL, Vice-Pres. and Secretary
GEO. W. ROGERS, Vice-President	F. J. SCHMUTZ, Trust Officer
W. A. HICKS, Vice President and Cashier	T. W. KIRKWOOD, Asst. Cashier
J. D. COVEY, Vice-President	FRANK GOODMAN, Asst. Cashier
GEO. A. KNOX, Vice-President	R. E. CORNISH, Asst. Cashier
L. B. LEIGH, Vice-President	R. L. BRADLEY, Asst. Cashier
AD. HAMBERG, Vice-President	JAMES KEATTS, Asst. Cashier
J. F. Walker, Vice-Pres. & Treas.	

MERCHANTS NATIONAL BANK, Fort Smith, Arkansas

LOCATED IN ONE OF THE LARGEST NATURAL GAS FIELDS IN THE WORLD

Arkansas
INDEX
TO
COUNTIES.

Arkansas H 5
Ashley G 7

Baxter F 1
Benton B 1
Boone D 1
Bradley F 7

Calhoun E 7
Carroll C 1
Chicot H 7
Clark D 5
Clay I 1
Cleburne F 3
Cleveland F 6
Columbia D 7
Conway E 3
Craighead I 2
Crawford B 2
Crittenden J 3
Cross I 3

Dallas E 6
Desha H 6
Drew G 4

Faulkner F 3
Franklin C 2
Fulton G 1

Garland D 4
Grant F 5
Greene I 1

Hempstead C 6
Hot Spring E 5
Howard C 6

Independence G 2
Izard G 1

Jackson H 2
Jefferson D 2
Johnson D 2

Lafayette C 7
Lawrence H 2
Lee I 4
Lincoln I 6
Little River B 6
Logan C 3
Lonoke G 4

Madison C 1
Marion E 1
Miller C 7
Mississippi J 2
Monroe H 4
Montgomery H 4

Nevada D 6
Newton D 2



ARKANSAS
SCALE

Statute Miles, 29 = 1 Inch.
Rand McNally's New 11 x 14 Map of Arkansas.
Copyright by Rand McNally & Co.

ANNOUNCEMENT

With the desire that this Directory may be of still greater value to subscribers, the Publishers have at a great expense caused to be *bonded* by

THE AMERICAN SURETY CO.
OF
NEW YORK

certain of the Attorneys whose names appear in the Attorneys' List published and Indexed in this Directory.

Complete information is given at the beginning of the Attorneys' List (see index "Lawyers").

Subscribers should familiarize themselves with this important feature of our service and it is hoped that they will avail themselves of the many advantages it offers.

Number under Name of Bank is the New Transit Number given to each bank in U. S. exclusively by The Rand-McNally Bankers' Directory, under the authority of The American Bankers Ass'n.

ARKANSAS—Continued

Non-Bank Towns with Nearest Banking Point (Indexed Access.), Lawyers, Laws (indexed) in back of this volume. For Interest Rates, Holidays, etc., see Laws.

TOWN AND COUNTY. *County Seats. Entire State in No. 8 Federal Reserve District.	NAME OF BANK. *Mem. Am. Bks. Assn. \$State †Mem. State Bks. Assn. †Priv. ◆Mem. Fed. Res. [Estab.]	PRESIDENT.	VICE-PRESIDENT.	CASHIER.	ASS'T CASHIER.	LIABILITIES.			RESOURCES.		PRINCIPAL CORRESPONDENTS.
						PAID-UP CAPITAL	SURPLUS AND PROFITS	DEPOSITS	LOANS & DISCOUNTS, BONDS, SECURITIES	CASH & EXCHANGES, DUES FROM BANKS	
Belleville..... Yell C 3 Pop. 600	Belleville Bank..... \$1-294	H. W. Melton.....	F. C. Jones.....	R. A. White.....		\$ 10,000	\$ 2,000	\$ 90,000	\$ 50,000	\$ 40,000	Am. Bk. of Com. & Tr. Co., Little R.; 1st N., St. L.
*Benton..... Saline E 4 Pop. 3000	BANK OF BENTON \$1-485 FARMERS & MERCHANTS NATIONAL BANK \$1-597	{ E. A. PARKER..... Special attention given to Largest and Strongest Bank in State	{ J. O. LOKEY..... H. D. HART n given Bill of Lading drafts, Cash and Time Items.	{ M. F. SCOTT.....	{ W. O. SCOTT.....	35,000	15,000	430,000	220,000	130,000	Miss. Valley Tr. Co. and 1st N., St. L.; Am. Bk. of Com. & Tr. Co. and Bkrs. Tr. Co., Little R.
"..... "		{ J. M. CALDWELL..... New, modern, progressive; We want your satisfaction. Special attention to Bills	{ J. H. KELLEY..... E. J. BUSH rn, progressive; hustling; satisfaction assured.	{ W. M. STEED.....	{ E. H. BELL..... B. B. BELL g for business drafts.	25,000	8,000	225,000	150,000	90,000	N. City, N. Y.; N. Bk. Com., St. L.; Ex. N. and Am. Bk. of Com. & Tr. Co., Little R.
*Bentonville, Benton B 1 Pop. 3000	BENTON COUNTY NAT'L BK. \$1-170	{ J. G. McANDREW..... Special attention given to Oldest Establishments	{ C. R. CRAIG..... on given Bill of Lading drafts, Cash and Time Items.	{ E. C. PICKENS.....	{ W. E. JACKSON.....	60,000	52,530	1,029,070	690,360	509,040	Mech. & Metals N., N. Y.; 1st N., St. L.; N. Bk. Com., Kan. C.
"..... "	FIRST NATIONAL BANK \$1-171	{ A. J. BATES..... Oldest National Bank in Benton; Special attention given to Collectors	{ DWIGHT DICKSON..... D. H. WOODS n given to Collectors with each sight draft	{ D. W. PEEL.....	{ D. R. DICKSON..... K. GALBREATH of the bank.	50,000	39,000	825,000	506,910	414,140	Chase N., N. Y.; N. Bk. Com., St. L.; N. Bk. Com., Kan. C.
"..... "	First State Bank..... \$1-172	D. R. Dickson.....	J. R. Rice.....	E. R. Berry.....		10,000	2,500	150,000	75,000	87,000	N. Bk. Com., St. L.
*Berryville..... Carroll O 1 Pop. 1500	FIRST NATIONAL BANK \$1-251	{ D. J. WEST..... Oldest and Strongest with each sight draft for presentation	{ B. O. GEORGE..... ngest. Special Attention given collection and 25c	{ B. O. GEORGE.....	{ W. H. MOLLOY..... ctions. Please send for each Report.	60,000	26,620	517,490	446,780	207,330	Han. N., N. Y.; N. Bk. Com., St. L.; Union N., Springfield, Mo.
"..... "	Peoples Bank..... \$1-252	J. E. Reynolds.....	C. D. Wall.....	Carroll Hudson.....	C. T. Denney.....	25,000	2,250	240,310	124,390	135,850	1st N., St. L.; Holland Bkg. Co., Springfield, Mo.; Drov. N., Kan. C.
Bigelow..... Perry E 4 Pop. 1800	Bigelow State Bank..... \$1-296	S. R. Morgan.....	J. J. Moncrief.....	Chas. Long.....	Miss Lela Sailor..	10,000	180	96,600	67,250	31,160	1st N., St. L.; Am. Bk. of Com. & Tr. Co., Little R.
Biggers..... Randolph I 1 Pop. 435	Bank of Biggers..... \$1-297	T. Bigger.....	S. F. Harrison.....	E. C. Whittington.....		10,000	4,310	128,740	54,040	86,100	1st N., St. L.; Am. Bk. of Com. & Tr. Co., Little R.; Jonesboro Tr. Co., Jonesboro, Miss. Valley Tr. Co., St. L.; Am. Bk. & Com. & Tr. Co., Little R.
Biscoe..... Prairie H 4 Pop. 1000	Bank of Biscoe..... \$1-630	B. F. Scroggin.....	Chas. Betzner.....	J. K. Scroggin.....		10,000	1,000				Bk. of Jonesboro, Jonesboro; Boatmens, St. L.
Black Oak..... Craighead J 2 Pop. 125	Bank of Black Oak..... \$1-516	W. C. Craig.....	T. M. Merritt.....	E. Q. Hyde.....		10,000	2,190	57,570	37,590	25,430	Bk. of Com. & Tr. Co. Memp.; Cent. N., St. L.; Cent., Little R.; Jonesboro Tr. Co., Jonesboro, N. Bk. Com., St. L.; Union & Plan. Bk. & Tr. Co., Memp.; Bk. of Jonesboro, Jonesboro, 1st N., St. L.; State N., Texarkana.
Black Rock..... Lawrence H 1 Pop. 1500	Bank of Black Rock..... \$1-298	S. R. Morgan.....	B. C. Powell.....	A. H. Proctor.....	Homer L. Jones.....	11,000	14,000	225,000	175,000	75,000	Bk. of Com. & Tr. Co. Memp.; Cent. N., St. L.; Cent., Little R.; Jonesboro Tr. Co., Jonesboro, N. Bk. Com., St. L.; Union & Plan. Bk. & Tr. Co., Memp.; Bk. of Jonesboro, Jonesboro, 1st N., St. L.; State N., Texarkana.
"..... "	First National Bank..... \$1-602	L. B. Poindexter.....	J. D. Knight.....	J. M. Metcalf.....	M. S. Proctor.....	25,000	2,700	175,000	80,000	100,000	1st N., St. L.; State N., Texarkana.
Blevins..... Hempstead C 6 Pop. 500	Bank of Blevins..... \$1-518	P. C. Stephens.....	H. M. Stephens.....	J. D. Stephens.....		15,000	3,500	90,000	95,000	25,000	1st N., St. L.; State N., Texarkana.
Blytheville..... Mississippi K 2 Pop. 3849	BANK OF BLYTHEVILLE \$1-104	{ J. F. WILHITE..... Blytheville's Oldest Bank cordially invites your business. Send your Collections, Bill of Lading, etc. Quick Return with each Sight Draft. Please send 15c	{ W. M. TAYLOR..... dest Bank cordially invites your business. Bill of Lading, etc. Quick Return with each Sight Draft.	{ B. H. WILHITE..... ly invites your business. Drafts, Notes, etc. Reasonable Rates. Please send 15c for presentation and 25c for Credit Reports.	{ W. O. ANTHONY..... business, direct to us. Rates.	40,000	22,560	923,700	926,440	162,320	N. Bk. Com., St. L.; Union & Plan. Bk. & Tr. Co., Memp.
"..... "	FARMERS BANK & TRUST CO. \$1-105	{ WILL PYLES..... That Strong Bank. Collections a specialty. Please send 15c	{ HERMAN CROSS..... ank. TRY US. eciacy. Prompt, with each sight draft for presentation	{ H. E. BARNETT..... efficient service. Please send 15c for presentation and 25c for Credit Reports.	{ A. C. CHEATHAM.....	50,000	50,000	600,000	700,000	75,000	1st N., St. L.; Bk. of Com. & Tr. Co., Memp.
"..... "	Peoples Bank..... \$1-106	Clyde Robinson.....	F. A. Robinson.....	J. A. Mott.....	F. P. Mott.....	25,000	6,510	315,800	201,120	80,160	Int'l. St. L.; Am. Bk. of Com. & Tr. Co., Little R.
Boaz..... Sebastian A 3 Pop. 500	First State Bank..... \$1-299	Jno. C. Gardner.....	H. T. Skinner.....	Henri Pernot.....	A. Gray.....	5,000	3,800	35,000	36,000	6,000	Ark. Valley, Ft. Smith.
Bono..... Craighead J 2 Pop. 300	Peoples Bank..... \$1-613	Geo. A. Lamb.....	L. B. Golden.....	F. W. Davis.....	A. B. Lane.....	16,000	1,600	75,000	8,000	65,000	Bk. of Jonesboro, Jonesboro; N. Stock Yds. N., E. St. L.

January, 1920

ARKANSAS BANKS—Belleville to Bono

AMERICAN BANK OF COMMERCE & TRUST CO. OF LITTLE ROCK, ARKANSAS—ACCOUNTS OF BANKS, BANKERS, CORPORATIONS, FIRMS AND INDIVIDUALS SOLICITED. CORRESPONDENCE INVITED

to each bank in U. S. exclusively by The Rand-McNally Bankers' Directory, under the authority of The American Bankers Ass'n.

ARKANSAS—Continued

Non-Bank Towns with Nearest Banking Point (Indexed Access), Lawyers, Laws (indexed) in back of this volume. For Interest Rates, Holidays, etc., see Laws.

TOWN AND COUNTY. ▲County Seats. Entire State in No. 8 Federal Reserve District.	NAME OF BANK. ◆Mem. Am. Bks. Assn. \$State ◆Mem. State Bks. Assn. †Priv. ◆Mem. Fed. Res. (Etab.)	PRESIDENT.	VICE-PRESIDENT.	CASHIER.	ASS'T CASHIER.	LIABILITIES.			RESOURCES.		PRINCIPAL CORRESPONDENTS.
						PAID-UP CAPITAL	SURPLUS AND PROFITS	DEPOSITS	LOANS & DIS- C'TL. BONDS, SECURITIES	CASH & EX- CHANGES, DUE FROM BANKS	
Booneville Logan C 3 Pop. 3500	Bank of Booneville.....\$198 81-194	J. W. Stanfield	G. J. Murphy	L. L. Green	J. O. Barlow	\$ 25,000	\$ 13,000	\$ 54,000	\$ 64,000	\$ 12,000	1st N., St. L.; Merch. N., Ft. Smith; Am. Bk. of Com. & Tr. Co., Little R.
" " "	Citizens Bank.....\$110 81-195	J. C. Cotner	Mrs. Mattie Edwards	Charles X. Williams	M. E. Edwards G. R. Edwards	25,000	20,000	175,000	200,000	78,000	1st N., St. L. and Ft. Smith; Am. Bk. of Com. & Tr. Co., Little R.
Bradford White G 3 Pop. 382	Peoples Bank.....\$119 81-623	W. H. Helvering	H. C. Denison	W. S. Coffman		10,000	1,000	42,220	8,350	39,330	1st N., St. L.; Ex. N., Little R.
Bradley Lafayette C 7 Pop. 200	Bank of Bradley.....\$112 81-513	J. H. Meek	J. B. Burton	J. W. Meek	E. H. Randle, Sec.	15,000	1,700	45,000	42,700	1,900	1st N., St. L.; Simmons N., Pine Bluff.
Branch Franklin C 3 Pop. 400	Bank of Branch.....\$109 81-301	J. S. Cotner	S. P. Gammill	Taylor R. Bishop		11,800	1,000	67,590	53,250	26,590	1st N., St. L. and Ft. Smith.
Brinkley Monroe H 4 Pop. 3000	Bank of Brinkley.....\$103 81-191	Andrew Flora	James Gunn	C. J. Woodfin	Fred Rusher	25,000	4,340	243,540	146,910	108,300	Union & Plan. Bk. & Tr. Co., Memp.; N. Bk. Com., St. L.; Am. Bk. of Com. & Tr. Co., Little R.
" " "	MONROE COUNTY BANK\$188 81-190	M. R. STIMSON Special attention given Bill of Lading with each sight draft for presentation and 50c for Credit Reports.		L. K. BROWN H. D. Hart L. M. Burge J. H. McLean	J. S. MITCHELL and Time Items.	20,000	10,410	213,530	138,180	88,260	Liberty, St. L.; Bk. of Com. & Tr. Co., Memp.; Union & Mtl. Tr. Co., Little R.
Brookland Craighead I 2 Pop. 500	Bank of Brookland.....\$109 81-302	H. A. Jones	A. Jones	H. P. Jones	Ola Mae Jones	14,800	4,000	65,000	85,000	12,000	N. Stock Yds. N., N. Stock Yds., Ill., Bk. of Jonesboro, Jonesboro, State N., Texarkana.
Buckner Lafayette D 7 Pop. 400	Lafayette County Bank.....\$110 81-303	J. D. Bourland	B. C. Burns	J. M. Bolger	C. C. Stokes	10,000	4,520	75,000	47,770	40,120	Am. Bk. of Com. & Tr. Co., Little R.; 1st N., St. L.
Cabot Lonoke G 4 Pop. 1000	Bank of Cabot.....\$103 81-304	George P. Murrell	O. H. Davis	C. B. Beasley	Hagan Shive	30,000	10,020	281,940	195,370	125,440	State N., St. L.; Bkrs. Tr. Co., Little R.
" " "	Peoples State Bank.....\$120 81-626	J. L. Powell	J. C. Birmingham H. D. Hart L. M. Burge J. H. McLean	L. W. Wish		25,000	2,500	31,700	5,100	52,970	Miss. Valley Tr. Co., St. L.; Ex. N., Little R.
Caddo Gap Montgomery C 5 Pop. 300	Bank of Caddo Gap.....\$119 81-624	G. W. Petty	R. H. Wayland	E. C. Rodman	Nancy Matthews	25,000	8,500	384,890	144,630	269,100	1st N., Batesville; 1st N., St. L.; Am. Bk. of Com. & Tr. Co., Little R.
Calico Rock Izard F 1 Pop. 1000	State Bank of Calico Rock.....\$114 81-305	W. J. Copp	C. H. Murphy	M. E. Fahy	O. M. Haynes	50,000	64,850	285,070	325,620	92,850	Chem. N., N. Y.; N. Bk. Com., St. L. Southern Tr. Co., Little R.
Camden Ouachita E 6 Pop. 5000	Camden National Bank.....\$139 81-94	M. L. Berg	Leo Berg E. Harper	Leonard Powell	P. T. Hildebrand	50,000	12,580	216,850	211,220	80,650	N. City, N. Y.; Cent. N., St. L.; Southern Tr. Co., Little R.; State N., Texarkana.
" " "	Merchants & Planters Bank.....\$104 81-96	T. J. Watts	T. J. Gaughan Geo. R. Gordon L. H. Yates	Louis Bauerlein	F. P. Benson	50,000	64,240	539,120	626,150	104,880	Seab. N., N. Y.; 1st N., St. L.; Union & Mtl. Tr. Co., Little R.
" " "	Ouachita Valley Bank.....\$190 81-95	W. W. Brown		E. C. Glidewell	C. W. Trehitt	7,500	1,570	35,610	58,950	7,290	Ark. N., Fayetteville.
Canehill Wash'on B 2 Pop. 400	Bank of Cane Hill.....\$106 81-306	B. Brewster	H. I. Buechley	B. D. Muzzy	A. H. Bacus	12,500	4,110	162,860	81,780	90,280	Ex. N., Little R.; 1st N., St. L.
Carlisle Lonoke G 4 Pop. 1200	Bank of Carlisle.....\$107 81-280	R. A. Hutson	C. C. Hummel	A. B. Cameron	J. L. Woosley	15,000	18,960	279,190	180,620	131,560	1st N., St. L.; Am. Bk. of Com. & Tr. Co., Little R.
" " "	Dairymens Bank.....\$102 81-279	L. B. Krshka	J. R. Wallace	C. M. Feaster		10,000	6,890	116,500	73,580	55,910	Miss. Valley Tr. Co., St. L.; Am. Bk. of Com. & Tr. Co., Little R.
Carthage Dallas E 5 Pop. 500	Bank of Carthage.....\$107 81-307	H. Matthews		Geo. W. McConnell		15,000	1,560	20,370	28,490	9,820	1st N., St. L.; Bkrs. Tr. Co., Little R.
Casa Perry D 3 Pop. 400	Farmers Bank.....\$18 81-592	A. B. Banks	Jas. M. Simpson	Theo. C. Justus		5,000	2,400	52,000	33,000	20,000	1st N., Batesville; N. Bk. Com., St. L.
Cave City Sharp G 2 Pop. 278	Bank of Cave City.....\$106 81-310	J. M. Street	E. C. Pickens	J. W. Hurd	W. N. Hurd	7,500	3,000	135,000	73,900	64,500	Bk. of Com., Springfield, Mo.; Benton Co. N., Bentonville; 1st N., Rogers.
Cave Springs Benton B 1 Pop. 500	Bank of Cave Springs.....\$113 81-311	J. G. McAndrew	A. G. Boyle	W. A. Anderson	J. R. Gamble	12,500	4,070	209,850	66,020	154,390	Drov. N., Kan. C.; Benton Co. N., Bentonville.
Centerton Benton B 1 Pop. 250	Bank of Centerton.....\$105 81-312	J. C. Faris	L. E. Jetton	D. W. Bryan	C. J. Schouweiler	25,000	4,620	146,300	125,530	48,220	1st N., St. L.; Drov. N., Kan. C.; Ark. Valley, Ft. Smith.
Charleston Franklin C 3 Pop. 750	American State Bank.....\$110 81-268	C. H. Hiatt	J. T. Tolleson	J. S. Smith	R. B. Hudson	25,000	25,740	316,550	223,600	128,200	N. City, N. Y.; N. Bk. Com., St. L.; Merch. N. and 1st N., Fort Smith; Drovers N., Kan. C.
" " "	Bank of Charleston.....\$104 81-267	Joseph Yunker	W. M. Smith	R. E. Halk	J. Kelly Maddox	5,000	8,150	89,340	59,040	41,230	1st N., St. L.; N. City, Memp.
Cherry Valley Cross I 3 Pop. 400	Bank of Cherry Valley.....\$107 81-313	J. H. Sifford	J. A. Diffe	W. G. Rushing	Bruce Purifoy	10,000	1,500	94,060	70,000	48,370	Southern Tr. Co., Little R.; Merch. & Plan., Camden; N. Bk. Com., St. L.
Chidester Ouachita E 6 Pop. 300	Bank of Chidester.....\$109 81-314	W. A. Purifoy	J. P. Lee Special Attention given Bill of Lading with each sight draft for presentation and 50c for Credit Reports, 50c. TR Y US.	W. L. Jefferies on given Bill of Lading service on Collections and Credit drafts, 15c; Credit	J. E. Pinkley and Time Items.	50,000	12,000	275,000	200,000	100,000	Cent. N., St. L.; Am. Bk. of Com. & Tr. Co., Little R.; Union & Plan. Bk. & Tr. Co., Memp.
Clarendon Monroe H 4 Pop. 3500	BANK OF CLARENDON\$1900 81-165	Ike Bondi	P. C. Ewan	W. H. Brown	J. H. Calhoun V. E. Manning	50,000	27,500	383,000	318,000	135,000	Mech. & Metals N., N. Y.; Bk. of Com. & Tr. Co., Memp.; N. Bk. Com., St. L.
" " "	Merchants & Planters Bank.....\$190 81-164										

ARKANSAS BANKS—Booneville to Clarendon January, 1920

AMERICAN BANK OF COMMERCE & TRUST CO. OF LITTLE ROCK, ARKANSAS LARGEST BANK IN THE STATE—UNSURPASSED COLLECTION SERVICE WE OFFER EVERY FACILITY CONSISTENT WITH SOUND BANKING

Number under Name of Bank is the New Transit Number given to each bank in U. S. exclusively by The Rand-McNally Bankers' Directory, under the authority of The American Bankers Ass'n.

ARKANSAS—Continued

Non-Bank Towns with Nearest Banking Point (Indexed Access.), Lawyers, Laws (indexed) in back of this volume. For Interest Rates, Holidays, etc., see Laws.

TOWN AND COUNTY. *County Seats. Entire State in No. 3 Federal Reserve District.	NAME OF BANK. *Mem. Am. Bks. Assn. \$State †Mem. State Bks. Assn. †Priv. ◆Mem. Fed. Res. [Estab.]	PRESIDENT.	VICE-PRESIDENT.	CASHIER.	ASS'T CASHIER.	LIABILITIES.			RESOURCES.		PRINCIPAL CORRESPONDENTS.
						PAID-UP CAPITAL	SURPLUS AND PROFITS	DEPOSITS	LOANS & DIS- C'T'S. BONDS, SECURITIES	CASH & EX- CHANGES, DUE FROM BANKS	
*Clarksville, Johnson D 3 Pop. 2500	BANK OF CLARKSVILLE 81-209 *\$89	W. F. COLLIER Special attentio Please send 25c Oldest Bank in	J. M. BRYANT n given Bill of La with each request the County.	M. A. LUCAS ding Drafts, Cash for Report or Rat	M. E. CLARK and Time Items. ing.	\$ 25,000	\$ 17,000	\$ 600,000	\$ 520,000	\$ 150,000	Merch. & Metals N., N. Y.; Cent. N., St. L.; Am. Bk. of Com. & Tr. Co., Little R.
" " "	Farmers National Bank ..*20 81-625	R. A. Morgan	J. M. Taylor	W. E. King		60,000	6,000				Bkrs. Tr. Co., Little R.
" " "	FIRST NATIONAL BANK ..*01 81-210	A. N. Ragon	F. Q. Poynor W. J. Basham	R. D. Dunlap	King Basham	50,000	95,000	1,000,000	850,000	150,000	Chase N., N. Y.; Ex. N., Little R.; Merch. N., Ft. Smith.
*Clinton, Van Buren E 2 Pop. 500	VanBuren County Bank..*03 81-315	Garner Fraser	Luther Bradley	Brad. Fraser	Porter Maddox	10,000	11,000	216,270	95,500	139,500	Am. Bk. of Com. & Tr. Co., Little R.; N. Stock Yds. N., N. Stock Yds., Ill.
Coal Hill, Johnson C 3 Pop. 1000	Citizens Bank ..*09 81-316	W. A. Hill	G. D. Ferguson	A. G. Hill	Miss Clarra Hill	10,000	2,000	130,000	100,000	42,500	Union & Mtle. Tr. Co., Little R.
Columbus, Hempstead C 6 Pop. 200	Hempstead County Bank*\$06 81-317			R. C. Stuart, Mgr.		(Branch of Hope, Ark.)					Mtle. Tr. Co., St. L.
*Conway, Faulkner F 3 Pop. 5000	BANK OF CONWAY 81-125 *\$90	J. FRAUENTHAL Oldest bank here	T. DAVIS with up-to-date	OPIE HARTJE system in all depar	GEO. SHAW tments.	50,000	30,000	500,000	400,000	100,000	Mech. & Metals N., N. Y.; Bankers Tr. Co., Little R.; Miss. Valley Tr. Co., St. L.
" " "	Farmers State Bank ..*13 81-523	S. G. Smith	Wiley Mosley	Frank Farris	R. H. Maddox H. C. Johnston	30,000	20,000	1,000,000	700,000	200,000	Mech. & Metals N., N. Y.; 1st N. and N. Bk. Com., St. L.; Am. Bk. of Com. & Tr. Co., Little R.
" " "	FAULKNER COUNTY BANK & TRUST CO. ..*02 81-126	B. L. Harton	B. T. Deal	V. D. Hill	R. H. Weems	90,000	44,000	815,000	780,000	160,000	Han. N., N. Y.; 1st N., St. L.; Am. Bk. of Com. & Tr. Co. and Bkrs. Tr. Co., Little R.
*Corning, Clay I 1 Pop. 1439	BANK OF CORNING ..*05 81-211	J. F. Arnold	W. D. Polk	E. Vandover	Miss Ada Burgess	30,000	3,500	175,000	112,950	90,000	Am. Bk. of Com. & Tr. Co., Little R.; 1st N., St. L.
" " "	First National Bank ..*04 81-212	D. Hopson	N. J. Latimer A. R. Simpson	S. P. Lindsey	O. J. Harold	31,000	47,000	500,000	368,000	229,000	Ft. Dear N., Chi.; 1st N., St. L.; Bkrs. Tr. Co., Little R.
Cotter, Baxter E 1 Pop. 894	Baxter County Bank ..*03 81-318	W. F. Eatman	A. Brown E. H. Hogue	E. J. Loop	B. W. Sullens H. N. Force H. W. White	10,000	6,950	141,400	121,140	46,900	Holland Bkg. Co., Springfield, Mo.; 1st N., St. L.
Cotton Plant, Woodruff H 4 Pop. 1500	Bank of Cotton Plant & Trust Company 81-227 *\$01	R. R. James	R. D. Campbell	A. M. Carter	J. R. Meehan, Sec.	50,000	13,070	230,140	127,620	163,590	N. City, N. Y.; 1st N., St. L.; Bk. of Com. & Tr. Co., Memp.; Am. Bk. of Com. & Tr. Co., Little R.
" " "	FIRST NATIONAL BANK ..*14 81-228	H. C. ARGO Special attentio Please send 15c w O. B. Witherspoon	F. P. HILL n given Bill of La tit. each sight draft	F. L. MAXWELL ding drafts, Cash for presentation a J. C. Allen	W. SPENCER CRAFFORD and Time Items. nd 50c for Credit R eports.	60,000	35,000	288,000	318,000	58,000	1st N., St. L.; Ex. N., Little R.; Cent. State N., Memp.
Cove, Polk B 5 Pop. 500	Bank of Cove ..*07 81-319			Homer Terry		10,000	250	100,000	100,000	25,000	1st N., Mena; Tra. N., Kan. C.
Crawfordville, Critt'den J 3 Pop. 400	Crittenden Co. Bank & Tr. Co. 81-320 *\$10	Louis Barton	F. W. Reisinger H. E. Wilder	H. E. Wilder	W. M. Crawford	35,000	10,000	310,000	212,000	138,000	Am. Ex. N., N. Y.; N. Bk. Com., St. L.; Bk. of Com. & Tr. Co., Memp.; Union & Mtle. Tr. Co., Little R.
Grossett, Ashley F 7 Pop. 2500	Bank of Grossett ..*04 81-321	E. W. Gates	A. Trieschmann	G. H. Norman	Roy Dooley	25,000	33,220	447,380	334,070	170,430	N. Bk. Com., N. Y.; 1st N., St. L.; Am. Bk. of Com. & Tr. Co., Little R.; The Citiz., Pine Bluff.
Dalark, Dallas E 5 Pop. 225	Dalark Bank ..*10 81-322	R. M. Atchley	J. F. Wilson	Jno. R. Williams	Miss Elsie Evans	10,000	1,750	33,560	45,980	8,000	Southern Tr. Co., Little R.; N. Stock Yds. N., N. Stock Yds., Ill.; Elk Horn Bk. & Tr. Co., Arkadelphia.
*Danville, Yell D 3 Pop. 1500	Citizens Bank ..*11 81-478	S. Bondi	O. L. Clement	J. H. Howard	Hettye Hayner	20,000	5,000	180,000	110,000	45,000	1st N., St. L.; Bkrs. Tr. Co., Little R.
" " "	Yell County Bank ..*02 81-323	J. W. Lewis	O. J. Harkey	J. P. Norman	O. I. Moody	25,000	4,000	173,000	122,000	38,000	Southern Tr. Co., Little R.; 1st N., St. L.
*Dardanelle, Yell D 3 Pop. 2000	Dardanelle Bk. & Tr. Co. *\$88 81-185	T. A. Johnston	W. L. Fowlkes	W. D. Cotton	L. C. Adams	50,000	27,500	616,920	379,620	303,790	Am. Bk. of Com. & Tr. Co., Little R.; Boatmens, St. L.; Merch. N., Ft. Smith.
" " "	FARMERS BANK ..*09 81-186	J. F. Stevenson J. F. Alexander, Active	R. H. Cunningham	H. V. George	J. C. Dacus Albert Rorex	25,000	12,000	300,000	216,000	105,000	1st N., St. L.; Am. Bk. of Com. & Tr. Co., Little R.
" " "	FIRST NATIONAL BANK ..*18 81-599	C. C. Conlee	L. L. McEachin A. N. Bohlinger	C. E. Hall		25,000	2,770	10,510	17,140	20,460	Han. N., N. Y.; Bkrs. Tr. and Union & Mtle. Tr. Cos., Little R.; N. Bk. Com., St. L.
Datto, Clay J 1 Pop. 360	Bank of Datto ..*10 81-324	C. U. Day	E. M. Richardson	D. P. Day	T. C. McGuire	10,000	990	35,280	28,270	19,860	1st N., St. L.; Am. Bk. of Com. & Tr. Co., Little R.
Decatur, Benton B 1 Pop. 450	State Bank of Decatur..*06 81-325	Arthur Hepner	F. E. Van Citters	M. N. Hepner	Chas. R. Amos	10,000	3,120	120,060	70,930	57,840	1st N., St. L.; Benton Co. N., Bentonville.
Delight, Pike C 6 Pop. 500	Bank of Delight ..*11 81-326	C. E. Johnson	R. W. Stell	C. A. Kizzia	W. N. Clingan	12,500	7,980	134,860	87,730	62,860	Am. Bk. of Com. & Tr. Co., Little R.; 1st N., St. L.; State N., Texarkana.

January, 1920

ARKANSAS BANKS—Clarksville to Delight

AMERICAN BANK OF COMMERCE & TRUST CO. OF LITTLE ROCK, ARKANSAS

ACCOUNTS OF BANKS, BANKERS, CORPORATIONS, FIRMS AND INDIVIDUALS SOLICITED. CORRESPONDENCE INVITED

Number under Name of Bank is the New Transit Number given to each bank in U. S. exclusively by The Rand-McNally Bankers' Directory, under the authority of The American Bankers Ass'n.

ARKANSAS—Continued

Non-Bank Towns with Nearest Banking Point (Indexed Access), Lawyers, Laws (indexed) in back of this volume. For Interest Rates, Holidays, etc., see Laws.

TOWN AND COUNTY. County Seats. Entire State in No. 8 Federal Reserve District.	NAME OF BANK. Mem. Am. Bks. Assn. \$State Mem. State Bks. Assn. + Priv. Mem. Fed. Res. [Estab.]	PRESIDENT.	VICE-PRESIDENT.	CASHIER.	ASS'T CASHIER.	LIABILITIES.			RESOURCES.		PRINCIPAL CORRESPONDENTS.
						PAID-UP CAPITAL	SURPLUS AND PROFITS	DEPOSITS	LOANS & DIS- CTS. BONDS, SECURITIES	CASH & EX- CHANGES, DUE FROM BANKS	
De Queen... Sevier B 5 Pop. 3000	BANK OF DE QUEEN ... 81-168	B. E. Isbell	M. F. Allen	L. D. McCown		\$ 60,000	\$ 37,120	\$ 544,900	\$ 496,040	\$ 133,920	Chase N., N. Y.; 1st N., Kan. C. and St. L.; State N., Texarkana; Union & Mtle. Tr. Co., Little R.
" " "	First National Bank... 81-167	J. S. Lake	Abe Collins	R. P. Mitchell	F. W. Park	25,000	40,700	240,000	235,000	75,000	N. Bk. Com., St. L. and Kan. C. State N., Texarkana.
" " "	First State Bank... 81-583	F. M. Smith	H. H. Cooper	C. S. Smith	F. E. Poole	50,000	27,000	115,000	185,000	20,000	N. Bk. Com., Kan. C.; State N., Texarkana.
Dermott... Chicot H 7 Pop. 2500	Dermott Bank & Tr. Co... 81-192	H. Thane	E. P. Remley	G. A. Franklin		50,000	23,000	466,800	576,000	42,070	1st N., St. L.; Am. Bk. of Com. & Tr. Co., Little R.
" " "	Exchange Bank & Trust Co... 81-193	J. J. McCloy	W. D. Trotter	D. T. Gaines		60,000	18,000	300,000	234,000	72,000	Liberty N., N. Y.; N. Bk. Com., St. L.; Am. Bk. of Com. & Tr. Co., Little R.
Des Arc... Prairie G 4 Pop. 2500	Farmers & Merchants Bank... 81-233	A. L. Erwin	W. W. Bethell	L. R. Brown	Hugh E. Erwin	50,000	5,980	130,000	130,650	47,000	Chase N., N. Y.; Ex. N. and Am. Bk. of Com. & Tr. Co., Little R.; 1st N., St. L.
" " "	First National Bank... 81-596	Geo. A. Greer	W. I. Booe	J. F. Hudson	C. S. Flinn	25,000	3,490	71,440	70,480	19,810	N. Bk. Com., St. L.; Bkrs Tr. Co., Little R.
Devalls Bluff... Prairie H 4 Pop. 1000	Peoples Bank... 81-527	R. H. Sanders	J. M. McClintock	J. A. Welty		10,000	4,670	153,400	138,700	37,270	N. Stock Yds. N., N. Stock Yds., Ill.; Bkrs. Tr. Co., Little R.; Union & Plan. Bk. & Tr. Co., Memp.
De Witt... Arkansas H 5 Pop. 2500	First National Bank... 81-246	L. A. Black	J. W. Shackelford	C. E. Condray	J. H. Boone	50,000	60,000	700,000	600,000	250,000	N. City, N. Y.; N. Bk. Com., St. L.; New Eng. N., Kan. C.; Union & Mtle. Tr. Co., Little R.
" " "	Home Bank... 81-245	E. B. Gibson	W. H. Norsworthy	N. P. Baird	J. M. Ennis	50,000	46,580	653,050	574,320	110,080	Irving N., N. Y.; 1st N., St. L.; Am. Bk. of Com. & Tr. Co., Little R.; Simmons N., Pine Bluff.
Dierks... Howard C 5 Pop. 400	Bank of Dierks... 81-328	L. D. McCown	M. F. Allen	J. L. Keener	P. C. McCown	25,000	8,830	175,060	70,760	138,130	1st N., Kan. C.
Doddridge... Miller C 7 Pop. 150	Doddridge State Bank... 81-593	Henry Field	Allen Winham	C. H. Bigby		10,000	1,250	33,590	31,540	9,740	Miss. Valley Tr. Co., St. L.; Merch. & Plan., Texarkana.
Dover... Pope D 3 Pop. 500	Bank of Dover... 81-329	W. H. Poynter	W. M. Simpson	L. J. Lemley		10,000	7,200	133,000	47,000	126,000	1st N., St. L.; Union & Mtle. Tr. Co., Little R.
Drakes Creek... Madison C1 Pop. 170	Bank of Richland... 81-523	L. F. Bell	G. W. Ledbetter	Earl Hill		6,200	2,000	45,000	41,700	6,400	1st N., St. L. and Huntsville.
Dumas... Desha H 6 Pop. 1200	Merchants & Farmers Bank... 81-330	H. Thane	Lloyd R. Byrne	Jeff Burnett	A. B. Collins	50,000	15,000	350,000	325,000	70,000	N. Bk. Com., St. L.; Am. Bk. of Com. & Tr. Co., Little R.; Merch. & Plan., Pine Bluff.
Dyer... Crawford B 3 Pop. 555	Bank of Dyer... 81-331	T. J. James	M. T. Rhodes	W. D. Patton		10,000	2,730	99,330	31,600	73,010	1st N., St. L.; Ark. Valley, Ft. Smith.
Earle... Crittenden J 3 Pop. 3000	BANK OF COMMERCE ... 81-204	C. T. WHITMAN	H. A. MORRISON. <i>Active</i>	J. C. MOORE		50,000	40,000	750,000	700,000	150,000	Drov. N., Chi.; Cent. N., St. L.; 1st N., Memp.; Bkrs. Tr. Co., Little R.; N. Stock Yds. N., N. Stock Yds., Ill.
" " "	CRITTENDEN CO. BK. & TR. COMPANY ... 81-203	Excellent facili- Save time and FEE IN ADVAN	ties for handling get service on CE: Plain sight d	items on entire Collections and rafts, 15c; Credit	county. Credit Reports by Reports, 50c. TR	send in g Y US.					
" " "		Special attentio Please send 15c Oldest Bank in	F. W. REISINGER ALBERT HORNER n given Bill of La with each sight dr Crittenden Coun	G. B. O'NIEL	A. B. RHODES	125,000	50,000				N. B. Com., St. L.; Bk. of Com. & Tr. Co., Memp.; Union & Mtle. Tr. Co., Little R.
Elaine... Phillips I 5 Pop. 600	Bank of Elaine... 81-611	John D. Crow	I. H. Lee	Jas. W. Alston		15,000	15,000	25,000	15,000	35,000	1st N., St. L.; Interstate N., Helena.
El Dorado... Union E 7 Pop. 5000	Bank of Commerce... 81-93	Albert Rowell	T. H. Norris	S. E. Babb		50,000					
" " "	Citizens National Bank... 81-92	H. C. McKinney	M. W. Hardy	C. H. Murphy	W. S. Sloan	60,000	110,010	599,680	739,670	203,760	Chem. N., N. Y.; Cent. N., St. L.; Union & Mtle. Tr. Co., Little R.
" " "	FIRST NATIONAL BANK ... 81-91	R. N. Garrett	C. P. McHenry	M. G. Wade	D. M. Yocum	50,000	42,000	565,000	515,000	150,000	Han. N., N. Y.; 1st N., St. L.; Am. Bk. of Com. & Tr. Co. and Bkrs. Tr. Co., Little R.
Elkins... Washington C 1 Pop. 78	Bank of Elkins... 81-506	R. D. Stokenbury	J. Fulbright	L. H. Smith	C. West	10,000	13,500	175,000	125,000	65,000	Ark. N. and 1st N., Fayetteville.
Elm Springs... Washington B 1 Pop. 300	Elm Springs State Bank... 81-533	J. G. Webber	W. J. Bradley	R. F. Mustain	Miss Nannie Hale	10,000	3,000	63,610	51,790	33,000	Bk. of Com., Springfield, Mo.; N. Stock Yds. N., N. Stock Yds., Ill.
El Paso... White F 3 Pop. 507	Bank of El Paso... 81-545	W. P. Davis	H. F. Harvey	R. E. Kent		10,000	4,780	71,890	57,820	22,410	N. Bk. Com., St. L.; Am. Bk. of Com. & Tr. Co., Little R.
Emerson... Columbia D 7 Pop. 600	Farmers Bank... 81-332	T. S. Grayson	W. J. Maloch	O. I. Warren	Jewell E. Maloch	25,000	7,050	109,660	191,390	30,040	1st N., St. L.; Am. Bk. of Com. & Tr. Co., Little R.; Com'l N., Shreveport; State N., Texarkana.
Emmet... Nevada D 6 Pop. 270	Bank of Prescott... 81-333			C. D. McSwain							N. City, N. Y.; 1st N., St. L.; Ex. N., Little R.

64 ARKANSAS BANKS—De Queen to Emmet January, 1920

AMERICAN BANK OF COMMERCE & TRUST CO. OF LITTLE ROCK, ARKANSAS LARGEST BANK IN THE STATE—UNSURPASSED COLLECTION SERVICE WE OFFER EVERY FACILITY CONSISTENT WITH SOUND BANKING

Number under Name of Bank is the New Transit Number given to each bank in U. S. exclusively by The Rand-McNally Bankers' Directory, under the authority of The American Bankers Ass'n.

ARKANSAS—Continued

Non-Bank Towns with Nearest Banking Point (Indexed Access), Lawyers, Laws (indexed) in back of this volume. For Interest Rates, Holidays, etc., see Laws.

TOWN AND COUNTY. *County Seats. Entire State in No. 8 Federal Reserve District.	NAME OF BANK. *Mem. Am. Bks. Assn. \$State *Mem. State Bks. Assn. \$Priv. *Mem. Fed. Res. [Etab.]	PRESIDENT.	VICE-PRESIDENT.	CASHIER.	ASS'T CASHIER.	LIABILITIES.			RESOURCES.		PRINCIPAL CORRESPONDENTS.
						PAID-UP CAPITAL	SURPLUS AND PROFITS	DEPOSITS	LOANS & DIS-COUNTS, BONDS, SECURITIES	CASH & EX-CHANGE, DUE FROM BANKS	
England—Lonoke G 4 Pop. 2500	Bank of England—*2\$'98 81-213	O. O. Scroggin	G. W. Morris	R. L. Buffalo	Mamie McKenzie	\$ 25,000	\$ 41,510	\$ 389,000	\$ 240,350	\$ 214,620	Han. N., N. Y.; Miss. Valley Tr. Co., St. L.; Am. Bk. of Com. & Tr. Co., Little R.; Simons N., Pine Bluff.
" " "	Citizens Bank & Trust Co. 81-492 *2\$'12	J. E. Hicks	H. Galloway	H. C. Ehlers	Lois Rutherford	100,000	27,430	638,400	486,520	272,466	Am. Bk. of Com. & Tr. Co., Little R.; 1st N., St. L.
Eudora—Chicot H 7 Pop. 2000	Bank of Eudora—*2\$'04 81-334	H. W. Graves	E. S. Hilliard	M. Cashion	M. G. Lamar	25,000	10,500	226,000	247,000	46,000	N. Bk. Com., St. L.; Am. Bk. of Com. & Tr. Co. and Southern Tr. Co., Little R.; Union & Plan. Bk. & Tr. Co., Memp.
" " "	MERCHANTS & PLANTERS BANK —81-480—*2\$'11	W. H. Stephenson	A. Feibelman	B. L. Ross A. A. Fischel, Sec.	R. B. Wofford Marie Foster	50,000	25,000	625,000	542,000	233,400	1st N., St. L.; Am. Bk. of Com. & Tr. Co., Little R.; Hib. Bk. & Tr. Co., N. O.; Merch. & Plan., Pine Bluff.
*Eureka Springs—Carroll C 1 Pop. 3228	BANK OF EUREKA SPRINGS —81-472—*2\$'12	H. C. WILLIS Modern, Progr Please send 15c	B. A. TWEEDY essive. Personal with each Sight	G. E. BURSON Service. Draft and 25c fo	W. G. BARKER for each Report.	10,000	3,000	130,000	95,000	35,000	Han. N. N. Y.; Fid. N. Bk. & Tr., Kan. C.; Cent. State, Wichita.
" " "	FIRST NATIONAL BANK —81-335—*1900	B. H. BLOCKSOM Collections car	R. B. KELLEY F. O. BUTT efully handled w	L. W. McCRORY with remittance by	NELL GIBBS first mail. TRY US.	50,000	10,260	407,250	357,370	135,140	Mech. & Metals N., N. Y.; N. Bk. Com., St. L.
*Evening Shade—Sharp G 1 Pop. 289	Bank of Evening Shade—*2\$'01 81-336	M. Stokes	O. S. Westmoreland J. R. Edwards	W. N. Metcalf		10,000	4,240	140,970	63,840	91,370	1st N. and Union Bk. & Tr. Co., Batesville; Jonesboro Tr. Co., Jonesboro.
Everton—Boone E 1 Pop. 500	Bk. of North Arkansas. *2\$'13 81-577	L. C. Gibson	Lula Gibson	W. E. Cantrell	C. G. Calhoun	10,000	4,300	91,000	80,000	21,000	Am. Bk. of Com. & Tr. Co., Little R.; Citiz., Harrison.
*Fayetteville—Wash'ton B 1 Pop. 6000	ARKANSAS NATIONAL BANK —81-85—*2\$'84	JAY FULBRIGHT Old and strong. Send 15c with e	W. H. MORTON each sight draft fo	T. L. HART r presentation an	R. L. TAYLOR E. A. COWAN d 25c for credit re	100,000	30,000	900,000	600,000	200,000	Mech. & Metals N., N. Y.; N. Bk. Com., St. L.; Drov. N., Kan. C.
" " "	Citizens Bank—81-90—*2\$'08	J. C. White	Jay Fulbright	T. I. Abshier		10,000	6,000	80,000	80,000	20,000	Ark. N., Fayetteville.
" " "	FIRST NATIONAL BANK —81-89—*2\$'04	A. T. Lewis	J. J. Baggett F. P. Earle	Bruce Holcomb	A. E. Collier K. C. Key	125,000	30,000	1,350,000	725,000	340,000	Han. N., N. Y.; 1st N., St. L.
" " "	First Savings Bank—81-517—*2\$'12	A. T. Lewis	J. J. Baggett F. P. Earle	Bruce Holcomb	K. C. Key A. E. Collier	20,000	1,000	161,650	149,760	30,960	1st N., Fayetteville.
" " "	McIlroy Banking Co.—81-87—*2\$'72	E. B. Harrison	J. H. McIlroy	H. K. Wade	F. P. Hall	50,000	168,860	777,010	653,350	335,890	Chem. N., N. Y.; 1st N., St. L.
Flippin—Marion E 1 Pop. 150	Marion County Bank—81-337—*2\$'13				M. G. Stookey	(Branch of Mine rs & Citi zens Ba nk, Yell ville, Ark.)					1st N., Batesville.
*Fordyce—Dallas F 6 Pop. 3000	Bank of Fordyce—81-127—*2\$'92	A. B. Banks	J. G. Patillo	L. Amis	E. C. Benton	100,000	47,000	640,000	500,000	220,000	Chase N., N. Y.; Simmons N., Pine Bluff; Am. Bk. of Com. & Tr. Co., Little R.; N. Bk. Com., St. L.
" " "	First National Bank—81-130—*2\$'09	J. E. Hampton	W. J. Proctor J. A. Abernathy	F. T. Hunter		100,000	30,000	500,000	420,000	175,000	Mech. & Metals N., N. Y.; 1st N., St. L.
Foreman—Little River B 6 Pop. 1500	BANK OF FOREMAN —81-220—*2\$'07	D. A. COOK Save time and g FEE IN ADVAN	R. E. BOWLES et service on Colle CE: Plain sight d	FRED GANTT ctions and Credit rafts, 15c; Credit	E. H. CHEEVER Reports by sendi ng Reports, 25c. TR Y US.	40,000	20,570	433,490	397,390	99,270	Han. N., N. Y.; Cent. N., St. L.; Union & Mtie. Tr. Co., Little R.; State N., Texarkana.
" " "	CITIZENS BANK —81-219—*2\$'03	E. G. CAMPBELL Special attentio FIFTEEN CENT TWENTY-FIVE	R. P. LINDSAY n given Bill of Lad S sent to us with e CENTS for each c	J. S. MITCHELL ing drafts, Cash a ach sight draft fo redit report insur	E. F. BELL E. Y. DILBY nd Time Items. r presentation an es prompt, person al atten tion.	15,000	37,120	177,900	162,720	103,590	1st N., St. L.; State N. and Texarkana N., Texarkana; Bkrs. Tr. Co., Little R.
*Forrest City—St. Francis I 4 Pop. 6000	BANK OF EASTERN ARK. —81-141—*2\$'86	JAMES FUSSELL, SR. Oldest, Stro Save time and g FEE IN ADVAN	JNO. W. ALDERSON, SR. J. T. FONDREN ngest, Safest et service on Coll CE: Plain sight d	W. W. CAMPBELL Bank in St. F ctions and Cred rafts, 15c; Credit	WALTER ALLEN Francis County. it Reports by sen ding Reports, 50c. TR Y US.	50,000	63,110	938,480	826,380	298,180	N. Bk. Com., N. Y.; 1st N., St. L.; Bk. of Com. & Tr. Co., Memp.; Am. Bk. of Com. & Tr. Co., Little R.
" " "	FIRST NATIONAL BANK —81-142—*2\$'02	E. A. Rolfe	J. D. Baugh S. H. Mann	A. C. Bridewell	C. L. Simmons	50,000	54,130	1,068,840	770,010	447,070	Harriman N., N. Y.; Cent. N., St. L.; Union & Plan. Bk. & Tr. Co., Memp.
" " "	Planters Bank—81-143—*2\$'10	L. R. Grobmyer	J. T. Sanders	J. M. Gilliam	L. N. Myers	30,000	11,990	504,930	449,550	126,420	1st N. and Miss. Valley Tr. Co., St. L.; Union & Plan. Bk. & Tr. Co., Memp.; Am. Bk. of Com. & Tr. Co., Little R.

January, 1920

ARKANSAS BANKS—England to Forrest City

AMERICAN BANK OF COMMERCE & TRUST CO. OF LITTLE ROCK, ARKANSAS

ACCOUNTS OF BANKS, BANKERS, CORPORATIONS, FIRMS AND INDIVIDUALS SOLICITED. CORRESPONDENCE INVITED

Number under Name of Bank is the New Transit Number given to each bank in U. S. exclusively by The Rand-McNally Bankers' Directory, under the authority of The American Bankers Ass'n.

ARKANSAS—Continued

Non-Bank Towns with Nearest Banking Point (Indexed Access.), Lawyers, Laws (indexed) in back of this volume. For Interest Rates, Holidays, etc., see Laws.

TOWN AND COUNTY. County Seats. Entire State in No. & Federal Reserve District.	NAME OF BANK. Mem. Am. Bks. Assn. State Mem. State Bks. Assn. Priv. Mem. Fed. Res. [Etab.]	PRESIDENT.	VICE-PRESIDENT.	CASHIER.	ASS'T CASHIER.	LIABILITIES.			RESOURCES.		PRINCIPAL CORRESPONDENTS.
						PAID-UP CAPITAL	SURPLUS AND PROFITS	DEPOSITS	LOANS & DISCOUNTS, BONDS, SECURITIES	CASH & EXCHANGES DUE FROM BANKS	
Fort Smith... Sebastian Pop. 25,000 B 3	Arkansas Valley Bank... \$15 81-35	Jno. C. Gardner...	M. M. Hayes.....	G. H. Sexton.....	Ernest Peninger...	\$ 100,000	\$ 33,000	\$1,400,000	\$1,073,000	\$ 501,000	Mech. & Metals N. Y.; Comw. N. Kan. C.; 1st N., St. L.; Ex. N., Little R. Ark. Valley, Ft. Smith.
" " "	Arkansas Valley Tr. Co. ... \$06 81-571	John C. Gardner...	M. M. Hayes.....	C. B. Carter. Sec. and Tr.	G. H. Sexton, A. Sec. and A. Tr.	150,000			200,000	7,900	
" " "	CITY NAT'L BANK 81-38 \$14	I. H. NAKDIMEN	J. M. SPARKS.....	WOOD NETHERLAND	W. J. PARKER..... R. H. KAGY GEO. MILLER R. H. JACKSON	200,000	75,350	2,463,190	1,538,010	1,297,420	Mech. & Metals N. Y.; Corn Ex. N., Chl.; Cent. N., St. L.; N. Bk. Com., Kan. C.
" " "	FIRST NAT'L BANK 81-31 \$72	F. A. HANDLIN	A. N. SICARD..... W. L. SEAMAN	A. S. BULLOCK.....	E. F. WILSON..... S. B. STEVENSON	500,000	369,570	6,522,180	5,970,080	1,959,600	N. City, N. Y.; 1st N., Chl.; 1st N. and N. Bk. Com., St. L.; N. Bk. Com. and 1st N., Kan. C.
" " "	MERCHANTS NATIONAL BANK 81-32 \$82	W. J. ECHOLS	J. B. WILLIAMS.....	C. S. SMART.....	R. F. DICKINS..... W. H. MAPES	400,000	418,740	4,285,000	3,900,970	1,738,120	N. Park, N. Y.; Cont. & Com'l N., Chl.; Merch.-Lac. N., St. L.; N. Bk. Com. and Inter-State N., Kan. C.
SEE ADVERTIS EMENT O N ARKANSAS MAP.											
Fouke... Miller C 7 Pop. 300	State Bank of Fouke... \$14 81-569	J. W. Maxwell...	Allen Winham.....	R. E. Maxwell.....		10,000	7,000	89,000	45,000	59,000	State N., St. L.; Merch. & Plan., Texarkana.
Fountain Hill... Ashley G 7 Pop. 350	Fountain Hill Bank... \$13 81-540	E. W. Gates.....	G. W. Mears.....	John C. Riley.....		10,000	3,360	25,500	35,630	4,550	Chase N., N. Y.; Merch. & Plan., Pine Bluff.
Franklin... Iazard G 1 Pop. 300	Bank of Franklin... \$05 81-338	W. C. Gaston.....	A. F. Batterton.....	E. G. Shell.....		10,000	1,500	90,000	57,500	47,000	Union Bk. & Tr. Co., Batesville; 1st N., St. L.
Fulton... Hempstead C 6 Pop. 647	BANK OF FULTON ... \$04 81-339	Wm. Temple.....	J. J. Battle.....	T. J. Carter.....	W. R. Orton, Sec.	17,125	4,500	145,480	70,000	76,960	Ex. N., Little R.; Miss. Valley Tr. Co., St. L.; State N., Texarkana; Citiz. N., Hope.
Gentry... Benton B 1 Pop. 668	Citizens Bank... \$11 81-340	Marion Wasson.....	E. B. Baker.....	J. N. Covey.....		15,000	6,040	389,460	132,930	271,560	Mech. & Metals N. Y.; Drov. N., Kan. C.; Am. Bk. of Com. & Tr. Co., Little R.; Benton Co. N., Bentonville.
Gillett... Arkansas H 5 Pop. 1200	Bank of Gillett... \$05 81-341	J. H. Martin.....	J. W. A. Norden.....	R. R. Koen.....		50,000	11,620	276,980	334,200	80,570	1st N., St. L.; Am. Bk. of Com. & Tr. Co., Little R.
Gillham... Sevier B 5 Pop. 500	Bank of Gillham... \$05 81-342	B. E. Hendrix.....	J. L. Flanagan.....	W. A. Beckett.....	M. M. George.....	25,000	9,520	68,190	94,100	25,010	State N., Texarkana; N. Bk. Com., St. L.; 1st N., Mena.
Glenwood... Pike C 5 Pop. 1400	Bank of Glenwood... \$08 81-343	H. L. Watkins.....	W. E. Taylor..... Geo. W. Lawless	Mc F. Gibbs.....		15,000	5,800	200,000	150,000	60,000	N. Bk. Com., St. L.; Southern Tr. Co., Little R.; State N., Texarkana.
Gould... Lincoln G 6 Pop. 57	Bank of Gould... \$19 81-621	W. E. Massey.....	Walter Carter.....	T. W. Gill.....		15,000	1,500	40,000	10,100	30,000	N. Bk. Com., St. L.
Grady... Lincoln G 5 Pop. 180	Bank of Grady... \$13 81-557	J. H. Hellums.....	B. F. Ingram.....			25,000	3,000	130,000	74,000	8,000	Mile. Tr. Co., St. L.; Merch. & Plan., Pine Bluff.
Grannis... Polk B 5 Pop. 500	Bank of Grannis... \$19 81-619	Geo. Petty.....	Alex. Coyle.....	T. J. Wilbanks.....		10,000					
Gravette... Benton B 1 Pop. 1000	BANK OF GRAVETTE ... \$98 81-269	J. T. EDMONDSON	D. T. ROSEBOROUGH	UTHER KINDLEY	THOS. CAWOOD	25,000	24,400	262,670	165,570	138,720	1st N. and Miss. Valley Tr. Co., St. L.; Union N., Springfield, Mo.
" " "	First National Bank... '05 81-270	E. M. Gravett.....	F. H. Hilboldt.....	James Banks.....	Eva M. Gravett.....	25,000	15,950	276,170	168,090	174,060	1st N., St. L.; Benton Co. N., Bentonville.
Green Forest... Carroll C 1 Pop. 1200	FARMERS & MERCHANTS BANK ... \$15 81-345	LUM ANDERSON	M. S. COXSEY	RAY ANDERSON	W. G. COXSEY	10,000	4,320	180,710	113,600	76,560	N. Bk. Com., St. L.; Drov. N., Kan. C.; Citiz., Harrison; 1st N., Berryville; Ex. N., Little R.
" " "	FIRST NATIONAL BANK ... \$13 81-550	J. J. Erwin.....	F. O. Butt.....	C. C. O'Neal.....	H. S. Shibley.....	25,000	8,140	306,490	210,750	124,850	1st N., St. L.; Union N., Springfield; Am. Bk. of Com. & Tr. Co., Little R.
Greenway... Clay J 1 Pop. 390	Bank of Greenway... \$08 81-346	H. G. Shannon.....	R. W. Turner.....	C. F. Brennecke.....	Opal M. Garrard.....	10,000	1,800	90,240	39,070	47,510	1st N., St. L.; N. Stock Yds. N., N. Stock Yds., Ill.; Am. Bk. & Tr. Co., Little R.

AMERICAN BANK OF COMMERCE & TRUST CO. OF LITTLE ROCK, ARKANSAS LARGEST BANK IN THE STATE—UNSURPASSED COLLECTION SERVICE
WE OFFER EVERY FACILITY CONSISTENT WITH SOUND BANKING

67 Number under Name of Bank is the New Transit Number given to each bank in U. S. exclusively by The Rand-McNally Bankers' Directory, under the authority of The American Bankers Ass'n.

ARKANSAS—Continued

Non-Bank Towns with Nearest Banking Point (Indexed Acces.), Lawyers, Laws (indexed) in back of this volume. For Interest Rates, Holidays, etc., see Laws.

TOWN AND COUNTY. County Seats. Entire State in No. 8 Federal Reserve District.	NAME OF BANK. *Mem. Am. Bks. Assn. \$State †Mem. State Bks. Assn. †Priv. ◆Mem. Fed. Res. [Etab.	PRESIDENT.	VICE-PRESIDENT.	CASHIER.	ASS'T CASHIER.	LIABILITIES.			RESOURCES.		PRINCIPAL CORRESPONDENTS.
						PAID-UP CAPITAL	SURPLUS AND PROFITS	DEPOSITS	LOANS & DISC'T. BONDS, SECURITIES	CASH & EXCHANGES, DUE FROM BANKS	
*Greenwood-Sebast'n B3 Pop. 1500	FARMERS BANK 81-226	G. C. Packard	C. R. Owens	W. N. Wilkinson	Alice Holland	\$ 25,000	\$ 18,000	\$ 250,000	\$ 180,000	\$ 85,000	1st N., St. L. and Ft. Smith.
" " "	First Nat'l Bk. in Greenwood 81-584	I. H. Nakdimen	F. T. Gunther	V. R. Brownfield	J. McConnell	25,000	5,000	175,000	115,000	55,000	City N., Ft. Smith.
Griffithville White G 3 Pop. 202	First Bank of Griffithville 81-347	James A. Neaville	A. J. Smith	B. F. Grissom		2,000	720	58,850	17,480	44,090	1st N., St. L.; Am. Bk. of Com. & Tr. Co., Little R.
Grubbs Jackson H 2 Pop. 400	Bank of Grubbs 81-348	M. Denton	J. E. Williams	W. W. McCullard		20,000	3,670	32,070	36,210	9,730	N. Bk. Com., St. L.; 1st N., Jonesboro; Ark. Bk. & Tr. Co., Newport.
Guion Izzard G 2 Pop. 500	Izzard County Bank 81-489	J. W. Williamson	A. Billingsley	E. L. Collier	W. C. Strang	10,000	2,380	65,000	32,700	40,500	Union Bk. & Tr. Co. and 1st N., Batesville; Bkrs. Tr. Co., Little R.; N. Stock Yds. N., N. Stock Yds., Ill.
Gurdon Clark D 6 Pop. 2500	CLARK COUNTY BANK 81-349	B. B. YOUNG Special attention given Bill of Lading drafts, Cash and Time Items. Please send 15c Oldest and Strongest Bank in Gurdon.	C. V. McDANIEL n given Bill of Lading drafts, Cash and Time Items. Please send 15c Oldest and Strongest Bank in Gurdon.	F. M. HOLT ding drafts, Cash and Time Items. Please send 15c Oldest and Strongest Bank in Gurdon.	M. F. HARPER and Time Items. Please send 15c Oldest and Strongest Bank in Gurdon.	25,000	7,000	217,000	168,000	59,000	Han. N., N. Y.; N. Bk. Com., St. L.; Am. Bk. of Com. & Tr. Co. and Bkrs. Tr. Co., Little R.
" " "	Merch. & Farmers Bank 81-505	W. S. Hearin	I. H. Seller	R. A. Stuart		16,350	3,340	121,430	97,750	40,620	N. City, N. Y.; 1st N., St. L.; Ex. N. and Southern Tr. Co., Little R.
Hackett Sebastian B 3 Pop. 540	Hackett City Bank 81-350	L. W. Forbes	P. Forbes	W. P. Forbes	E. E. Ware	10,000	7,000	100,000	78,000	39,000	N. Park, N. Y.; 1st N., Ft. Smith; Miss. Valley Tr. Co., St. L.; Ex. N., Little R.
*Hamburg Ashley G 7 Pop. 2300	Farmers Bank & Trust Co. 81-181	G. P. George	F. N. Pugh	C. J. Brown	Leslie Serrett	50,000	21,800	288,320	306,360	64,170	Chase N., N. Y.; 1st N., St. L.; Union & Mtle. Tr. Co., Little R.; Simmons N., Pine Bluff.
" " "	Hamburg Bank 81-180	W. L. Blanks	A. H. Wilson	R. W. Baird	Rob't H. Baird	50,000	25,000	225,000	160,000	110,000	1st N., St. L.
*Hampton Calhoun E 7 Pop. 353	Bank of Hampton 81-351	W. L. Furlow	B. O. Jackson	N. N. Wood		15,000	5,120	261,500	149,420	123,890	Bkrs. Tr. Co., Little R.; 1st N., St. L.; Citiz., Pine Bluff.
*Hardy Sharp H 1 Pop. 600	Farmers Bank 81-352	S. P. Turner	D. F. Wilson	S. A. Turner	F. G. McLean	7,500	11,400	141,000	75,000	90,000	N. Stock Yds. N., N. Stock Yds., Ill.; Union & Plan. Bk. & Tr. Co., Memp.
Harrell Calhoun F 7 Pop. 250	Calhoun County Bank 81-353	E. T. Collins	J. R. Metcalf	B. H. Wood		15,000	7,100	101,540	56,200	64,520	1st N., Fordyce and St. L.; Am. Bk. of Com. & Tr. Co. and Ex. N., Little R.
*Harrisburg Poinsett I 2 Pop. 2500	HARRISBURG STATE BANK 81-237	J. G. GANT G. T. GARVEY THOS. FLOURNOY S. A. LATIMER Collections a specialty and remitted on day of payment. Oldest, largest, and strongest bank in Poinsett Co. Prompt attention to all banking matters intrusted to us. Please send 15c with each sight draft for presentation and 25c for Credit Reports.				25,000	46,550	504,700	442,600	144,990	Chase N., N. Y.; N. Bk. Com., St. L.; Bk. of Com. & Tr. Co., Memp.; Ex. N., Little R.
" " "	MERCHANTS & PLANTERS BANK & TRUST CO. 81-238	J. E. VANBEER Special attention given 15 cents 25 cents for each	S. A. BETTIS n given collectio ns with each sight h credit report.	M. H. FRAYSER ns. draft for presenta tion and	J. R. BOLIN	50,000	22,000	290,000	297,000	65,000	Han. N., N. Y.; 1st N., St. L.; Guaranty Bk. & Tr. Co., Memp.; Am. Bk. of Com. & Tr. Co., Little R.
*Harrison Boone D 1 Pop. 5000	CITIZENS BANK 81-196	J. I. WORTHINGTON Oldest—Large Send 25c with s	ROY W. MILUM J. E. ANDREWS st—Strongest Ba nk in Boone Cou nty. Credit inquiries fo	W. S. PETTIT	C. C. ALEXANDER K. M. COTTON nty. r quick service.	50,000	22,010	890,940	590,550	369,550	Irving N., N. Y.; Miss. Valley Tr. Co., St. L.; Drovers N., Kan. C.; Union N., Springfield, Mo.
" " "	Farmers Bank 81-470	L. F. Eoff	Riley B. Cecil Wm. Coffman	Robt. A. Wilson	May Zeigler	30,000	1,850	248,620	247,100	42,380	Mech. & Metals N., N. Y.; Cont. & Com'l N., Chi.; Holland Bkg. Co., Springfield, Mo.; N. Stock Yds. N., N. Stock Yds., Ill.
" " "	Peoples National Bank 81-197	W. J. Myers	J. L. Sims	J. M. Wagley	L. E. Whiteside	25,000	15,710	328,110	262,610	129,010	N. City, N. Y.; N. Bk. Com., St. L.; Am. Bk. of Com. & Tr. Co., Little R.
Hartford Sebastian B 3 Pop. 2000	Bank of Hartford 81-354	E. B. Jones	O. A. Brooke, Acting	Carey Holbrook		32,500	17,770	315,500	235,170	128,200	N. Bk. Com., St. L.; 1st N., Ft. Smith; Am. Bk. of Com. & Tr. Co., Little R.
Hartman Johnson C 3 Pop. 500	Bank of Hartman 81-355	A. B. Banks	V. M. Howell	Roland W. Doty	J. A. Burns	10,000	2,120	161,530	68,720	104,930	Cent. N., St. L.; Am. Bk. of Com. & Tr. Co., Little R.
Hatfield Polk B 5 Pop. 500	Bank of Hatfield 81-356	J. O. Gates	G. H. Johnson	L. H. Johnson	R. B. Holder	10,000	5,000	175,000	140,000	30,000	Drov. N., Kan. C.; 1st N., Mena.
Havana Yell C 3 Pop. 621	Bank of Havana 81-357	(J. E. Mitchell)	(J. E. Mitchell)	J. E. Mitchell, Jr.	Zula Walker	5,000	30,000	170,000	130,000	70,000	N. Bk. Com., St. L.; Union & Mtle. Tr. Co., Little R.
Haynes Lee I 4 Pop. 300	Bank of Haynes 81-358	J. J. Hughes, Sr.	J. J. Hughes, Jr.	L. L. Roberts		6,250	15,870	125,870	103,630	37,790	N. Bk. Com., St. L.; Am. Bk. of Com. & Tr. Co., Little R.; Guaranty Bk. & Tr. Co., Memp.

January, 1920

ARKANSAS BANKS—Greenwood to Haynes

67

AMERICAN BANK OF COMMERCE & TRUST CO. OF LITTLE ROCK, ARKANSAS

ACCOUNTS OF BANKS, BANKERS, CORPORATIONS, FIRMS AND INDIVIDUALS SOLICITED. CORRESPONDENCE INVITED

to each bank in U. S. exclusively by The Rand-McNally Bankers' Directory, under the authority of The American Bankers Ass'n.

ARKANSAS—Continued

Non-Banking Nearest Banking Point (Indexed Accs.) Laws (indexed) in back of this volume. For Interest Rates, Holidays, etc., see Laws.

TOWN AND COUNTY. County Seats. Entire State in No. 8 Federal Reserve District.	NAME OF BANK. •Mem. Am. Bks. Assn. \$State ‡Mem. State Bks. Assn. +Priv. ◆Mem. Fed. Res. [Estab.]	PRESIDENT.	VICE-PRESIDENT.	CASHIER.	ASS'T CASHIER.	LIABILITIES.			RESOURCES.		PRINCIPAL CORRESPONDENTS.
						PAID-UP CAPITAL	SURPLUS AND PROFITS	DEPOSITS	LOANS & DIS- C'TS. BONDS, SECURITIES	CASH & EX- CHANGES, DUE FROM BANKS.	
Hazen ----- Prairie G 4 Pop. 1000	BANK OF GRAND PRAIRIE 81-259 •\$'96	E. C. W. Wilken	R. H. Hammond	Hugh B. Wheatley	E. J. Stock	\$ 25,000	\$ 10,210	\$ 227,850	\$ 199,330	\$ 62,930	Chase N., N. Y.; Am. Bk. of Com. & Tr. Co., Little R.; 1st N., St. L.; Union & Plan. Bk. & Tr. Co., Memp.
" ----- "	NEW BANK OF HAZEN ---\$'16 81-260	J. F. SIMS Special attentio The new Bank	I. T. SIMS n given Bill of La will naturally giv	J. M. ZIKE ding drafts. Cash e you the most ef	ESTHER ZIKE and Time Items. ficient service.	25,000	13,500	253,000	225,000	74,000	Mech. & Metals N., N. Y.; Cent. N., St. L.; Am. Bk. of Com. & Tr. Co., Little R.
*Heber Springs-Cleburne Pop. 2000 G 2	ARKANSAS NATIONAL BANK 81-608 •\$'19	W. C. Johnson	T. J. Underwood	N. B. DeLoach	Byron Masingil	25,000	2,500	285,000	150,000	200,000	Ex. N., Little R.; N. Bk. Com., St. L.; Drov. N., Kan. C.; Bk. of Com. & Tr. Co., Memp.
" ----- "	CLEBURNE COUNTY BANK 81-175 •\$'93	A. B. BANKS ----- R. H. DICKENHORST D. B. BAILEY ----- J. L. MULLENS ----- LOUIS STECKER Oldest, largest, and strongest Bank in Cleburne county. FIFTEEN CENTS sent to us with each sight draft for presentation, and TWENTY-FIVE CENTS for each credit report insures prompt attention.				30,000	17,000	380,000	341,000	73,600	Am. Bk. of Com. & Tr. Co., Little R.; 1st N. and N. Bk. Com., St. L.
*Helena ----- Phillips I 4 Pop. 10,796	*FIRST NAT. BANK 81-60 •\$'87	C. C. AGEE Prompt attentio Personal Servic Oldest Establis	W. N. STRAUB T. H. FAULKNER on given all Bank e on Collections.	ROBT. GORDON, JR. ing Matters entr Test our faciliti es.	C. W. AFFLICK usted to us.	200,000	239,340	1,729,270	1,762,940	439,630	N. City, N. Y.; Cont. & Com'l N., Chi.; N. Bk. Com., St. L.; Bk. Com. & Tr. Co., Memp.
" ----- "	GUARANTY LOAN & TRUST COMPANY 81-64 •\$'10	E. S. Ready	A. N. Tanner	E. R. Crum, Tr.	H. P. Anderson, Sec.	50,000	20,160	68,340 Trust and Tr	90,930 Funds ust Busi	44,210 ness)	Bkrs. Tr. Co., N. Y.; Interstate N., Helena.
" ----- "	*THE INTERSTATE NATIONAL BANK 81-62 •\$'05	E. S. READY ----- C. S. FITZPATRICK -- T. M. WALLIS ----- HENRY P. ANDERSON STRICTLY A COMMERCIAL BANK. Collection Department under supervision of one of our officers. Personal presentation of your items secures efficient service. WE SPECIALIZE ON BILL OF LADING COLLECTIONS.				200,000	269,710	1,621,380	2,124,240	250,780	Liberty N., N. Y.; N. City, Chi.; 1st N., St. L.; Southern Tr. Co., Little R.
" ----- "	*PEOPLES SAV. BK. & TR. COMPANY 81-61 •\$'89	John I. Moore	S. A. Wooten M. E. West	Gilbert Yaeger		75,000	15,000	850,000	750,000	300,000	N. City; N. Y.; Cont. & Com'l N., Chi.; 1st N., St. L.; Union & Plan. Bk. & Tr. Co. Memp.
" ----- "	*SECURITY BANK & TRUST COMPANY ◆ 81-63 •\$'10	S. C. MOORE ----- J. I. SOLOMON ----- LOUIS SOLOMON -- I. A. METZ ----- D. SOLOMON Superior service on Collections. Personal presentation, Prompt remittance, intelligent reasons for non-payment. Modern methods in all departments of banking. TRY US.				100,000	100,000	1,750,000	1,500,000	361,000	Mech. & Metals N., N. Y.; Ft. Dear. N., Chi.; N. Bk. Com. and 1st N., St. L.
" ----- "	Helena Clearing House (Members indicated by a *)	C. C. Agee		C. S. Fitzpatrick, Sec.							

ARKANSAS BANKS—Hazen to Helena

January, 1920

AMERICAN BANK OF COMMERCE & TRUST CO. OF LITTLE ROCK, ARKANSAS LARGEST BANK IN THE STATE—UNSURPASSED COLLECTION SERVICE WE OFFER EVERY FACILITY CONSISTENT WITH SOUND BANKING

Number under Name of Bank is the New Transit Number given to each bank in U. S. exclusively by The Rand-McNally Bankers' Directory, under the authority of The American Bankers Ass'n.

ARKANSAS—Continued

Non-Bank Towns with Nearest Banking Point (Indexed Acces.), Lawyers, Laws (indexed) in back of this volume. For Interest Rates, Holidays, etc., see Laws.

TOWN AND COUNTY. County Seats. Entire State in No. 8 Federal Reserve District.	NAME OF BANK. Mem. Am. Bks. Assn. State Mem. State Bks. Assn. Priv. Mem. Fed. Res. [Estab.]	PRESIDENT.	VICE-PRESIDENT.	CASHIER.	ASS'T CASHIER.	LIABILITIES.			RESOURCES.		PRINCIPAL CORRESPONDENTS.
						PAID-UP CAPITAL	SURPLUS AND PROFITS	DEPOSITS	LOANS & DIS- C'TS. BONDS, SECURITIES	CASH & EX- CHANGES, DUE FROM BANKS	
Hermitage... Bradley F 7 Pop. 500	Bradley County Bank... 81-359	A. E. Baker	W. B. Reasons	Guy Stephenson	Kloice Thornton	\$ 20,000	\$ 12,500	\$ 250,000	\$ 115,000	\$ 120,000	N. Bk. Com., St. L.; Bkrs. Tr. Co., Little R.
Hickory Ridge... Cross I 3 Pop. 400	Citizens Bank... 81-587	R. J. Kibler	E. L. Cooper	N. N. Townsend		10,000	2,850	47,710	60,490	8,850	Cent. N., St. L.; Bk. of Jonesboro, Jonesboro.
Hindsville... Madison C 1 Pop. 100	Valley Bank... 81-362	T. R. Lane	M. A. Linebarger	S. G. Parsley	A. H. Berry	10,000	5,500	87,000	68,250	30,000	1st N., Huntsville.; N. Stock Yds. N., N. Stock Yds., Ill.; N. Bk. Com., St. L.
Hiwasse... Benton B 1 Pop. 200	Bank of Hiwasse... 81-363	James Banks		J. B. Edwards	Maud Adcock	5,000	5,500	110,000	42,000	70,500	1st N., St. L. and Gravett.
Holly Grove... Monroe H 4 Pop. 700	Bank of Holly Grove... 81-275	J. A. Walls	P. C. Mayo	J. I. Matthews	E. K. Stratton	25,000	11,500	361,870	199,680	189,390	Han. N., N. Y.; N. Bk. Com., St. L.; Union & Plan. Bk. & Tr. Co., Memp.; Am. Bk. of Com. & Tr. Co., Little R.
"	Peoples Bank... 81-276	Rue Abramson	G. W. Johnson	Cay Hawkins	E. J. Peterson	15,000	4,500	205,000	127,400	101,000	Com'l Tr. & Sav., Memp.; 1st N., St. L.; Southern Tr. Co., Little R.; Interstate N., Helena.
Hope... Hempstead C 6 Pop. 6500	CITIZENS NATIONAL BANK 81-110	R. M. LaGRONE Special Attenti Please send 15c and 25c for ea	R. M. BRIANT on given Bill of with each Sight ch report.	C. C. SPRAGINS Lading Drafts, C Draft for present	ash and Time It ation	100,000 ems.	105,030	748,690	1,231,690	151,270	Chase N., N. Y.; N. Bk. Com., St. L.; Am. Bk. of Com. & Tr. Co., Little R.
"	HEMPSTEAD CO. BANK & TRUST CO. 81-108	A. L. BETTS Young, Modern, SATISFACTIO tions a Specialt tion and 25c for	D. B. THOMPSON Progressive. Hust N ASSURED. BI y. Please send 15c Credit Reports.	H. F. GRIGSBY ling for business. ll of Lading Dra fts with each Sight D	W. P. AGEE We want yours. raft for presenta	100,000	25,000	1,237,230	1,171,390	149,390	N. City, N. Y.; Boatmens, St. L.; Am. Bk. of Com. & Tr. Co. and Ex. N., Little R.; State N., Texarkana.
"	HOPE NAT'L BANK 81-109	J. H. McCOLLUM	S. R. OGLESBY P. A. THARP	JESSE N. RILEY	ROY ANDERSON	100,000	64,250	1,699,830	1,825,350	391,750	N. Park, N. Y.; 1st N., St. L.
"	Hope Savings Bk. & Tr. Co. 81-107	J. H. McCollum	S. R. Oglesby	Jesse N. Riley, Sec.	Roy Anderson	50,000	38,370	288,840	274,230	102,980	Ex. N., Little R.; State N., Texarkana.
Horatio... Sevier B 6 Pop. 1000	Bank of Horatio... 81-864	T. M. Cowden	P. A. Tharp B. E. Isbell	A. T. Cowden	J. E. James	25,000	9,860	143,930	133,460	25,500	1st N., St. L.; State N., Texarkana.
"	First National Bank 81-473	John Elmer		F. S. Westcot	R. A. Pearce	25,000	7,910	120,740	140,080	22,150	Merch. & Plan., Texarkana; N. Reserve, Kan. C. Am. Bk. of Com. & Tr. Co., Little R.
Hot Springs... Garland Pop. 17,238 D 5	Arkansas National Bank... 81-48	Charles N. Rix	F. C. Stearns	Robert Neill	E. E. Groom	100,000	319,900	1,267,260	1,206,680	556,510	Chem. N., N. Y.; 1st N., Chi.; 1st N. and N. Bk. Com., St. L.; Union & Plan. Bk. & Tr. Co., Memp.
"	ARKANSAS TRUST COMPANY 81-51	M. J. HENDERSON	W. G. MAURICE J. A. STALLCUP	D. BURG AUER	HY. C. COVINGTON	100,000	114,310	1,329,630	1,071,430	303,120	Han. N. and Irving N., N. Y.; N. City, Chi.; N. Bk. Com. and 1st N., St. L.; Bkrs. Tr. Co. and Southern Tr. Co., Little R.; 1st N., Kan. C.
"	CITIZENS NATIONAL BANK 81-50	G. STRAUSS	H. WILLIAMS T. J. O'NEILL	CLAUDE E. MARSH	J. O. LANGLEY	100,000	55,130	682,880	672,270	174,700	N. City, N. Y.; N. Bk. Rep., Chi.; 1st N., St. L.; Am. Bk. of Com. & Tr. Co., Little R.
"	Como Trust Co. 81-52	E. N. Roth	E. H. Johnson	Stanley Lee		50,000	10,500	275,000	221,340	97,170	Mech. & Metals N., N. Y.; Corn Ex. N., Chi.; Boatmens and N. Bk. Com., St. L.
"	SECURITY BANK, HOT SPGS. SAV. TRUST & GUAR. CO. 81-49	E. H. Johnson	H. P. Collings	J. B. Foote	A. S. Goodwin	100,000	64,000	850,000	643,000	311,000	Mech. & Metals N., N. Y.; Cont. & Com'l N., Chi.; Boatmens, St. L.

January, 1920

ARKANSAS BANKS—Hermitage to Hot Springs

AMERICAN BANK OF COMMERCE & TRUST CO. OF LITTLE ROCK, ARKANSAS

ACCOUNTS OF BANKS, BANKERS, CORPORATIONS, FIRMS AND INDIVIDUALS SOLICITED. CORRESPONDENCE INVITED

Number under Name of Bank is the New Transit Number given to each bank in U. S. exclusively by The Rand-McNally Bankers' Directory, under the authority of The American Bankers Ass'n.

ARKANSAS—Continued

Non-Bank Towns with Nearest Banking Point (Indexed Access.), Lawyers, Laws (indexed) in back of this volume. For Interest Rates, Holidays, etc., see Laws.

January, 1920

ARKANSAS BANKS—Kingston to Lincoln

71

TOWN AND COUNTY. *County Seats. Entire State in No. 8 Federal Reserve District.	NAME OF BANK. *Mem. Am. Bks. Assn. \$State *Mem. State Bks. Assn. fPriv. *Mem. Fed. Res. [Etab.	PRESIDENT.	VICE-PRESIDENT.	CASHIER.	ASS'T CASHIER.	LIABILITIES.			RESOURCES.		PRINCIPAL CORRESPONDENTS.
						PAID-UP CAPITAL	SURPLUS AND PROFITS	DEPOSITS	LOANS & DIS- C'T. BONDS, SECURITIES	CASH & EX- CHANGES, DCS FROM BANKS	
Kingston—Madison C 2 Pop. 200	Bank of Kingston—*11 81-467	J. N. Bunch	T. Hargis	W. L. Bunch	A. B. Bunch	\$ 10,000	\$ 6,930	\$ 124,020	\$ 83,830	\$ 57,120	N. Bk. Com., St. L.; 1st N., Huntsville.
Knobel—Clay I 1 Pop. 600	Bank of Knobel—*04 81-375	Joseph Sellmeyer	R. Whitaker W. J. Brown	H. C. Sellmeyer		5,575	7,160	131,250	110,670	27,760	1st N., St. L.
Lafe—Greene J 1 Pop. 51	Bank of Lafe—*19 81-600	Fred Watson		J. A. White, Jr.		15,000	3,750				Mtle. Tr. Co., St. L.; Am. Bk. of Com. & Tr. Co., Little R.; Secur. Bk. & Tr. Co., Paragould.
*Lake City—Craighead I 2 Pop. 700	Bank of Lake City—*10 81-377	W. B. Armstrong	P. J. Springer	E. M. Stotts	J. Q. Armstrong	20,000	8,980	254,550	95,280	185,450	N. Stock Yds. N., N. Stock Yds., Ill.; Bk. of Jonesboro, Jonesboro.
*Lake Village—Chicot H 7 Pop. 2000	Chicot Bank & Trust Co. 81-229 *07	H. Thane	J. B. Simms	C. F. Tompkins	R. C. Chotard	100,000	28,130	724,140	772,380	158,660	N. City, N. Y.; N. Bk. Com., St. L.; Am. Bk. of Com. & Tr. Co., Little R.; Union & Plan. Bk. & Tr. Co., Memp.
" " "	FIRST NATIONAL BANK —*18 81-598	C. WARFIELD Special attention Save time and FEE IN ADVANCE	n given Bill of La et service on Coll CE: Plain sight	W. H. McLEOD ding drafts, Cash collections and Credit drafts, 15c; Credit	and Time Items. t Reports by send it Reports, 25c.	50,000	10,000	450,000	350,000	125,000	Mech. & Metals N., N. Y.; 1st N., St. L.; Southern Tr. Co., Little R.
Lamar—Johnson D 3 Pop. 600	BANK OF LAMAR —*03 81-277	J. W. HAWKINS Special attention Save time and FEE IN ADVANCE	P. F. WINNINGHAM on given Bill of get service on C CE; Plain sight d	J. HAWKINS ding drafts, Cash collections and Cr raft 15c, Credit Re	D. BARGER ash and Time It edit Reports by ports 25c. TRY US.	15,000	15,000	295,000	187,000	128,000	1st N., St. L.; Merch. N., Fort Smith; Am. Bk. of Com. and Tr. Co., Little R.
" " "	BLUE STONE BANK —*10 81-278	G. T. CAZORT Collections care Prompt, efficient Please send 15c	MAX LAU efully made. Per nt service in all with each sight d	EARL ELLIS personal attention Banking Matter raft for presentati	A. P. HOUSTON given same. on and 25c for Cr edit Reports.	20,000	2,300	54,990	69,770	17,760	1st N., Ft. Smith.
Lavaca—Sebastian B 3 Pop. 400	Citizens Bank—*10 81-378	J. F. Bugg	J. E. Coker	Lawrence Wright	S. E. West	15,000	5,090	50,350	62,360	11,130	Merch. N., Ft. Smith.
Leachville—Mississippi J 2 Pop. 1000	Bank of Leachville—*17 81-586	P. M. Nelson	A. A. Clare	J. F. Roderick	H. C. Jones	10,000	5,500	155,560	101,310	64,470	N. Stock Yds. N., N. Stock Yds., Ill.; Jonesboro Tr. Co., Jonesboro.
Lead Hill—Boone E 1 Pop. 580	Bank of Lead Hill—*14 81-567	Thomas Hall	T. R. Cantrell	Jas. C. Penix	H. C. Penix	10,000	3,290	79,830	63,070	38,850	Citiz., Harrison.
Leola—Grant E 5 Pop. 400	State Bank of Leola—*19 81-606	A. F. Lamb	O. W. Hope	W. R. Alsbrook		10,000	1,500	80,000	30,000	55,000	Am. Bk. of Com. & Tr. Co. and Southern Tr. Co., Little R.; Bk. of Fordyce and 1st N., Fordyce.
Lepanto—Poinsett J 2 Pop. 1000	Bank of Lepanto—*11 81-380	J. M. Coppage	W. R. Payne	J. H. Weatherly		25,000	12,380	171,280	176,260	40,900	N. Stock Yds. N., E. St. L.; Bk. of Jonesboro, Jonesboro.
" " "	First National Bank—*19 81-604	H. S. Poetis		John H. Harkins		35,000					
Leslie—Searcy E 2 Pop. 2500	AMERICAN EXCHANGE BANK 81-381 *15	ED. MAYS Conservative and We pay special	T. F. CLEMONS nd Progressive. attention to COL	A. O. ADAY LECTIONS.	JOE LEDBETTER MISS EMMA TREECE	50,000	5,000	263,950	206,590	106,200	Han. N., N. Y.; Cent. N., St. L.; Merch. N., Ft. Smith; Am. Bk. Com. & Tr. Co., Little R.
*Lewisville—Lafayette C 7 Pop. 1200	First National Bank—*09 81-383	H. A. McCants	R. L. Bradshaw R. L. Searcy	D. W. Gladney		25,000	25,570	258,050	197,550	134,180	Han. N., N. Y.; N. Bk. Com., St. L.; State N. and Texarkana N., Texarkana; Am. Bk. of Com. & Tr. Co., Little R.
" " "	PEOPLES BANK & LOAN CO. 81-475 *11	W. D. STEWART All collections Lowest rates.	T. P. LE MAY N. D. HARREL have the personal Please send 15c wit	BROOKS S. MONT- GOMERY attention of an o h each sight draft	N. D. HARREL, Sec. and Tr. ficer of the bank. for presentation a nd 25c for Credit Reports.	30,000	17,000	247,000	160,000	105,000	1st N., St. L.; Com'l N., Shreveport; Merch. & Plan., Texarkana.
Lincoln—Washington B 2 Pop. 500	Bank of Lincoln—*03 81-384	T. N. English	J. A. English	T. L. McColloch		10,000	15,000	200,000	240,000	94,000	1st N., St. L.

AMERICAN BANK

TRUST COMPANY OF LITTLE ROCK, ARKANSAS

ACCOUNTS OF BANKS, BANKERS, CORPORATIONS, FIRMS AND INDIVIDUALS SOLICITED. CORRESPONDENCE INVITED

Number under Name of each bank in U. S. Directory, under the authority of The American Bankers Ass'n.

ARKANSAS—Continued

Non-Bank Towns with Nearest Banking Point (Indexed Access), Lawyers, Laws (indexed) in back of this volume. For Interest Rates, Holidays, etc., see Laws.

TOWN AND COUNTY. County Seats. Entire State in No. 8 Federal Reserve District.	NAME OF BANK. Mem. Am. Bks. Assn. \$State Mem. State Bks. Assn. †Priv. Mem. Fed. Res. †Etab.	PRESIDENT.	VICE-PRESIDENT.	CASHIER.	ASS'T CASHIER.	LIABILITIES.			RESOURCES.		PRINCIPAL CORRESPONDENTS.
						PAID-UP CAPITAL	SURPLUS AND PROFITS	DEPOSITS	LOANS & DISCOUNT BONDS & SECURITIES	CASH & EXCHANGES DUE FROM BANKS	
Little Rock, Pulaski E 4 Pop. 57,343	*AMERICAN BANK OF COMMERCE AND TRUST CO. ◆ 81-1 ◆\$75	J. D. GOLDMAN HERMAN KAHN, Ch. of Bd.	ED. CORNISH G. W. ROGERS W. A. HICKS J. D. COVEY G. A. KNOX L. B. LEIGH AD. HAMBERG J. F. WALKER R. W. RIGHTSSELL	W. A. HICKS J. F. WALKER, Tr. R. W. RIGHTSSELL, Sec. F. J. SCHMUTZ, Tr. Officer	T. W. KIRKWOOD FRANK GOODMAN R. E. CORNISH R. L. BRADLEY JAMES KEATTS	\$ 750,000	\$ 240,390	13,023,980	\$ 11,554,840	\$ 4,770,690	N. Bk. Com. and N. City, N. Y.; 1st N. and Cont. & Com'l N., Chi.; 1st N., Kan. C.; N. Bk. Com., St. L.; Hibernia Bk. & Tr. Co., N. O.; Union & Plan. Bk. & Tr. Co. and Bk. of Com. & Tr. Co., Memp.
Prompt service.						Send us your LITTLE ROCK and ARKANSAS collections. Largest CAPITAL and					
	*BANKERS TRUST COMPANY ◆ 81-25 ◆\$14	H. L. REMMEL C. S. McCAIN, V. P.	W. C. RIBENACK G. W. DONAGHEY G. E. THOMPSON L. SERVICE BANK	E. S. RODMAN E. E. BEAUMONT, Auditor	R. C. IRVINE T. L. BOND, Tr. M. F. GATES, A. Tr.	250,000	45,000	4,691,000	4,126,000	1,061,000	Guaranty Tr. Co., N. Y.; Cont. & Com'l N., Chi.; State N., St. L.
	*Central Bank 81-21 ◆\$12	C. C. Kavanaugh	T. W. Mattingly, Sr. Joe Jung	D. B. Renfro	Perry Simpson	100,000	10,410	564,190	543,000	126,270	Chase N., N. Y.; Drov. N., Chi.; Miss. Valley Tr. Co., St. L.; Guaranty Bk. & Tr. Co., Memp.
	*Commercial Trust Co. 81-26 ◆\$14	Harry Lasker	Emmet Morris	Henry Lasker, Tr.	R. W. Newell, Sec.	100,000	31,850	740,940	675,370	184,020	N. City, N. Y.; N. Bk. Com., St. L.
	England Loan & Trust Co. 81-18 ◆\$10	J. E. England, Jr.	J. H. Bilheimer	Lloyd England, Sec.		250,000	18,940		222,090	18,960	England N., Little R.
	*ENGLAND NATIONAL BANK 81-15 ◆\$78	J. E. England, Jr. J. E. England, Ch. of Bd.	V. C. Pettie O. T. Coffman	Lloyd England	P. E. Russ D. M. Boone	200,000	68,850	2,645,420	2,261,550	827,320	N. Bk. Com., N. Y.; Cont. & Com'l N., Chi.; 1st N., St. L.
	*EXCHANGE NATIONAL BANK 81-2 ◆\$82	J. M. DAVIS G. A. PRATT, Ch. of Bd.	R. H. THOMPSON E. G. THOMPSON B. P. KIDD A. J. REAP	E. M. HARRINGTON	W. B. KENNEDY	300,000	285,000	3,490,000	3,850,000	760,000	Am. Ex. N., N. Y.; Corn Ex. N., Chi.; N. Bk. Com. and 1st N., St. L.
	Federal Reserve Bk. of St. Louis 81-13 ◆\$19	For complete information see page 30				Branch of St. Louis					
	*PEOPLES SAVINGS BANK 81-10 ◆\$702	W. E. LENON F. W. NIEMEYER, V. P.	B. BODEMANN J. H. HAMITER J. F. LENON	A. J. MERCER, Cash. and Tr.	O. D. HADFIELD, Sec.	100,000	62,480	2,008,940	1,701,870	469,540	Equitable Tr. Co., N. Y.; Cont. & Com'l N. and Ft. Dear. N., Chi.; 1st N., St. L.; Am. Bk. of Com. & Tr. Co. and Ex. N., Little R.
	*SOUTHERN TRUST COMPANY ◆ 81-14 ◆\$705	J. R. VINSON	B. C. POWELL C. G. PRICE	J. C. GONWAY, Sec.	S. C. COUCH, Tr. W. B. HEMPSTEAD, A. Sec.	500,000	160,880	4,591,660	4,878,360	1,147,720	Mech. & Metals N., N. Y.; N. City, Chi.; N. Bk. Com. and 1st N., St. L.
	*UNION & MTL. TRUST COMPANY ◆ 81-11 ◆\$99	MOORHEAD WRIGHT	C. P. PERRIE E. G. THOMPSON G. B. ROSE Z. B. CURTIS, Tr. Officer	E. J. BODMAN, V. P. and Sec. L. D. PATTY, A. Sec. O. W. McCASKILL, Real Estate Officer	A. BRIZZOLARA, JR., A. Sec. A. E. CATES H. W. BUTTERFIELD ED. McEVoy, Auditor	400,000	268,250	6,009,160	4,782,720	1,800,190	N. Bk. Com., N. Y.; Merch. Ln. & Tr. Co., Chi.; 1st N., St. L.; Union & Plan. Bk. & Tr. Co., Memp.
	*W. B. WORTHEN COMPANY 81-7 ◆\$77	G. N. Peay	G. G. Worthen Beverly Thruston	J. T. Hammend, Jr.	J. W. Ramsey	200,000	285,650	1,504,060	1,617,390	365,910	Han. N., N. Y.; 1st N., Chi.; Mtle. Tr. Co., St. L.; Union & Plan. Bk. & Tr. Co., N. O.
	Little Rock Clearing House. (Members indicated by a *)	Emmet Morris	C. S. McCain	A. J. Reap, Sec. and Tr.	W. E. Lenon, Mgr.						

ARKANSAS BANKS—Little Rock January, 1920

AMERICAN BANK OF COMMERCE & TRUST CO. OF LITTLE ROCK, ARKANSAS LARGEST BANK IN THE STATE—UNSURPASSED COLLECTION SERVICE WE OFFER EVERY FACILITY CONSISTENT WITH SOUND BANKING

Number under Name of Bank is the New Transit Number given to each bank in U. S. exclusively by The Rand-McNally Bankers' Directory, under the authority of The American Bankers Ass'n.

ARKANSAS—Continued

Non-Bank Towns with Nearest Banking Point (Indexed Access.), Lawyers, Laws (Indexed) in back of this volume. For Interest Rates, Holidays, etc., see Laws.

January, 1920

ARKANSAS BANKS—Lockesburg to Marmaduke

73

TOWN AND COUNTY. *County Seats. Entire State in No. 3 Federal Reserve District.	NAME OF BANK. *Mem. Am. Bks. Assn. \$State †Mem. State Bks. Assn. †Priv. ‡Mem. Fed. Res. [Estab.]	PRESIDENT.	VICE-PRESIDENT.	CASHIER.	ASS'T CASHIER.	LIABILITIES.			RESOURCES.		PRINCIPAL CORRESPONDENTS.
						PAID-UP CAPITAL	SURPLUS AND PROFITS	DEPOS- ITS	LOANS & DIS- C'NTS. BORDS. INSURANCES	CASH & RE- CEIPTS, DUE FROM BANKS	
Lockesburg...Sevier B 6 Pop. 748	Bank of Lockesburg...•25'02 81-385	R. A. Gilliam	M. L. Norwood	R. S. Hunsucker	C. Steel	\$ 25,000	\$ 17,000	\$ 230,000	\$ 164,000	\$ 104,000	1st N., St. L.; Am. Bk. of Com. & Tr. Co., Little R.
London...Pope D 3 Pop. 300	Farmers & Merchants Bank 81-487	L. G. Martin	John S. Ruhl	N. S. Booher	Mrs. N.S. Booher	10,000	650	48,190	22,240	38,280	Merch. N., Ft. Smith; Am. Bk. of Com. & Tr. Co., Little Rock; Bk. of Russellville, Russellville.
Lonoke...G 4 Pop. 2500	BANK OF CENTRAL ARK. 81-193	D. R. Boone	P. H. Wheat	W. T. Couch	E. M. Spencer	25,000	39,000	481,000	400,950	99,010	Am. Bk. of Com. & Tr. Co., Little R.; 1st N., St. L.
"..." Pop. 2500	Lonoke County Bank...•25'07 81-200	W. W. McCrary	W. Y. Bransford	W. H. Young	P. H. Wheat, Jr.	30,000	38,500	363,800	354,300	78,000	1st N., St. L.; Am. Bk. of Com. & Tr. Co., Little R.
Lowell...Benton B 1 Pop. 193	Bank of Lowell...•25'08 81-386	J. T. Howard	C. G. Miller	W. E. Adams	Thelma Mishler	10,000	5,470	145,100	74,140	79,360	Holland Bkg. Co., Springfield, Mo.; Am. N., Rogers.
Luxora...Mississippi K 2 Pop. 677	Luxora Banking Co...•25'09 81-387	J. C. Spann	J. M. Gates	J. M. Landrum	J. M. Majors	15,000	3,700	63,000	78,400	9,590	N. Bk. Com., St. L.; Mtle. N., Memp.
Magazine...Logan C 3 Pop. 968	Bank of Magazine...•25'03 81-255	A. M. Leftwich	A. C. Mates	Claude H. Kyle	Mary L. Newman	12,500	11,000	255,000	193,000	71,000	1st N., Ft. Smith and St. L.; Am. Bk. of Com. & Tr. Co., and Bkrs. Tr. Co., Little R.
*Magnolia...Columbia D 7 Pop. 2500	COLUMBIA COUNTY BANK 81-161	J. O. HUTCHESON	J. G. WEPFER	J. C. McNEILL	W. A. BOYD	50,000	10,000	350,000	390,000	40,000	N. Park, N. Y.; N. Bk. Com., St. L.; Am. N., Little R.
"..." Pop. 2500	Farmers Bank & Tr. Co...•25'07 81-163	T. S. Grayson	Columbia Count y. We give prom pt, careful atten tion to all busi ness se	W. H. Warnock	J. B. Lee	50,000	32,650	477,700	542,080	146,490	Mech. & Metals N., N. Y.; 1st N., St. L.; Am. Bk. of Com. & Tr. Co., Little R.
"..." Pop. 2500	PEOPLES BANK 81-162	N. J. GANTT	J. L. DAVIS	T. A. MONROE	E. C. LYLE	50,000	51,260	664,070	750,140	86,980	Han. N., N. Y.; 1st N., St. L.
*Malvern...Hot Spring E 5 Pop. 5000	Bank of Malvern...•25'89 81-131	W. H. Cooper	Robt. Smith, Jr.	W. R. Collie	Chas. S. Smith	50,000	37,500	542,320	417,840	211,970	N. Bk. Com., St. L.; Am. Bk. of Com. & Tr. and Union & Mtle. Tr. Cos., Little R.
"..." Pop. 5000	Farmers & Merchants Bank 81-559	T. N. Atchison	J. W. Lee	Geo. B. Cox	W. R. Collie	30,000	2,000	270,000	223,000	55,000	Han. N., N. Y.; Cont. & Com'l N., Chi.; Mtle. Tr. Co., St. L.; Bkrs. Tr. Co., Little R.
"..." Pop. 5000	First National Bank...•02 81-132	E. H. Vance	J. P. Chamberlain	H. L. McDonald	W. R. Collie	25,000	8,000	225,000	139,010	130,000	N. Park, N. Y.; 1st N., St. L.
Mammoth Spring...Fulton Pop. 817	Citizens Bank...•25'04 81-388	J. A. Sigler	E. H. Frisby	O. W. Dixon	Chas. S. Smith	25,000	7,000	300,000	160,000	130,000	Bk. of Com., Springfield, Mo.
Manila...Mississippi J 2 Pop. 562	Bank of Manila...•25'03 81-389	J. M. Hutton	G. C. Buford	G. A. Henry	Sue V. Henry	15,000	10,000	210,000	179,000	51,000	N. Bk. Com., St. L.
Mansfield...Sebastian B 3 Pop. 1500	FIRST NATIONAL BANK 81-595	I. H. Nakdimen	H. W. Cowan	W. L. Yowell	G. F. Vest	25,000	3,500	200,000	125,000	75,000	City N., Ft. Smith; Cent. N., St. L.; Am. Bk. of Com. & Tr. Co., Little R.
"..." Pop. 1500	NAT'L BANK OF MANSFIELD 81-249	W. L. SEAMAN	W. A. Martin	W. L. Yowell	G. F. Vest	50,000	27,000	400,000	275,000	175,000	Chase N., N. Y.; 1st N., St. L. and Ft. Smith; Bkrs. Tr. Co., Little R.; N. Bk. Com., Kan. C.
"..." Pop. 1500	PEOPLES BANK 81-250	C. C. Graves	W. A. Martin	W. L. Yowell	G. F. Vest	12,500	6,000	75,000	55,000	35,000	Ark. Valley, Fort Smith; 1st N., St. L.; Am. Bk. of Com. & Tr. Co. and Ex. N., Little R.
*Marianna...Lee I 4 Pop. 6000	BANK OF COMMERCE 81-618	W. D. Newbern	W. A. Martin	W. L. Yowell	G. F. Vest	50,000	10,000	142,000	151,000	46,640	Chase N., N. Y.; Boatmen, St. L.; Com'l Tr. & Sav., Memp.; Bkrs. Tr. Co., Little R.
"..." Pop. 6000	BANK OF MARIANNA 81-618	M. D. Miller	W. A. Martin	W. L. Yowell	G. F. Vest	75,000	37,140	1,037,830	854,060	268,160	N. Park, N. Y.; 1st N., St. L.; Southern Tr. Co., Little R.; Union & Plan. Bk. & Tr. Co., and Bk. of Com. Tr. Co., Memp.
"..." Pop. 6000	LEE COUNTY NATIONAL BANK 81-85	Charles McKee	W. A. Martin	W. L. Yowell	G. F. Vest	80,000	50,000	650,000	600,000	150,000	Irving N., N. Y.; N. Bk. Com., St. L.; Am. Bk. of Com. & Tr. Co., Little Rock; Union & Plan. Bk. & Tr. Co., Memp.
*Marion...Orittenden J 3 Pop. 500	Crittenden County Bk. & Trust Company 81-390	Louis Barton	W. A. Martin	W. L. Yowell	G. F. Vest	125,000	50,000	1,575,000	1,500,000	400,000	Am. Ex. N., N. Y.; Bk. of Com. & Tr. Co., Memp.; N. Bk. Com., St. L.; Union & Mtle. Tr. Co., Little R.
Marked Tree...Poinsett I 2 Pop. 3000	FARMERS & MERCH. BANK 81-497	B. F. TAYLOR	W. A. Martin	W. L. Yowell	G. F. Vest	27,000	4,000	317,000	310,000	54,000	1st N., St. L.; Bk. of Com. & Tr. Co., Memp.; Am. Bk. of Com. & Tr. Co., Little R.
"..." Pop. 3000	First National Bank...•25'17 81-391	T. J. Sharum	W. A. Martin	W. L. Yowell	G. F. Vest	50,000	15,320	300,590	458,270	64,610	Cent. N., St. L.; Union & Plan. Bk. & Tr. Co., Memp.
Marmaduke...Greene J 1 Pop. 1000	Bank of Marmaduke...•25'03 81-253	Robt. Cudd	W. A. Martin	W. L. Yowell	G. F. Vest	15,000	6,310	132,250	135,950	31,070	1st N., St. L.; Paragould Tr. Co., Paragould.
"..." Pop. 1000	Farmers Bank...•25'11 81-254	Eli Meiser	W. A. Martin	W. L. Yowell	G. F. Vest	15,000	10,000	125,000	100,000	30,000	Cent. N., St. L.; N. Bk. Com., Paragould; N. Stock Yds. N. N. Stock Yards Ill.

AMERICAN BANK OF COMMERCE & TRUST CO. OF LITTLE ROCK, ARKANSAS

ACCOUNTS OF BANKS, BANKERS, CORPORATIONS, FIRMS AND INDIVIDUALS SOLICITED. CORRESPONDENCE INVITED

to each bank in U. S. exclusively by The Rand-McNally Bankers Directory, under the authority of The American Bankers Ass'n.

ARKANSAS—Continued

Nearest Banking Point (Indexed Access.), Lawyers, Laws (indexed) in back of this volume. For Interest Rates, Holidays, etc., see Laws.

TOWN AND COUNTY. County Seats. Entire State in No. 8 Federal Reserve District.	NAME OF BANK. Mem. Am. Bks. Assn. State Mem. State Bks. Assn. Priv. Mem. Fed. Res. [Estab.]	PRESIDENT.	VICE-PRESIDENT.	CASHIER.	ASS'T CASHIER.	LIABILITIES.			RESOURCES.		PRINCIPAL CORRESPONDENTS.
						PAID-UP CAPITAL	SURPLUS AND PROFITS	DEPOSITS	LOANS & DISCOUNTS, BONDS, SECURITIES	CASH & EXCHANGES, DUE FROM BANKS	
Marshall Searcy E 2 Pop. 1000	ARKANSAS NATIONAL BANK 81-574	SAM. G. DANIEL New, Modern, Progressive. We want yours.	H. G. TREECE Hustling for business. Satisfaction assured. Give us a trial.	ROY HUDSPETH		\$ 25,000	\$ 5,200	\$ 36,000	\$ 30,000	\$ 16,000	Cent. N., St. L.; Am. Bk. of Com. & Tr. Co., Little R.
" " "	First National Bank 81-392	S. G. Daniel	J. A. Henley	A. T. Hudspeth	A. A. Hudspeth Troy Ramsey	50,000	11,000	380,000	330,000	125,000	Cent. N., St. L.; Am. Bk. of Com. & Tr. Co., Little R.
Marvell Phillips I 5 Pop. 1000	Bank of Marvell 81-393	S. L. Cooke	J. L. Turner	J. B. Swift	Roy Cooke	50,000	10,730	409,490	345,020	100,610	Equitable Tr. Co., N. Y.; N. Bk. Com., St. L.; Union & Plan. Bk. & Tr. Co., Memp.
Maynard Randolph I 1 Pop. 500	Bank of Maynard 81-394	J. R. Loftis	J. L. Hawkins	H. G. McNabb	Lee Bolin	13,600	1,560	50,790	39,950	16,370	1st N., St. L.; Am. Bk. of Com. & Tr. Co., Little R.
McCroory Woodruff H 3 Pop. 1000	Bank of McCroory 81-261	H. W. Jernigan	J. F. Morgan	W. E. McCain		25,000	21,000	530,000	231,250	350,000	Cent. N., St. L.; Southern Tr. Co., Little R.
McGehee Desha H 6 Pop. 3000	CITIZENS STATE BANK 81-585	R. H. WOLFE The new bank Please send 15c	D. R. MORLEY will naturally give you the best with each sight draft for presentation.	D. O. C. CLEVELAND	C. F. MYER service. Collectors and 25c for Credit Reports.	50,000	12,700	250,000	280,000	44,000	Cent. N., St. L.; Am. Bk. of Com. & Tr. Co., Little R.; Simmons N., Pine Bluff.
" " "	McGEEHEE VALLEY BANK 81-395	H. THANE Oldest established Bank. Special attention Please send 15c	SCOTT McGEHEE n given Bill of Lading drafts, Cash and Time Items. and 25c for Credit Reports.	J. W. WILLOUGHBY	W. B. BELLAMY	70,000	19,000	380,000	450,000	60,000	N. Bk. Com., St. L.; Merch. & Plan., Pine Bluff; Ex. N., Little R.
McNeil Columbia D 7 Pop. 482	Bank of McNeil 81-396	J. J. Luck	L. A. Westbrook	R. L. Westbrook, Jr.		15,000	7,700	67,870	31,820	24,940	1st N., St. L.; State N., Texarkana.
McRae White G 3 Pop. 600	McRae State Bank 81-565	W. F. Bauer	J. D. Birdsong	R. G. Dickinson	E. N. Goldman	10,000	4,500	101,000	89,000	24,000	Cent. N., St. L.; Cent., Little R.
Melbourne Izard G 1 Pop. 500	Bank of Melbourne 81-397	J. B. Baker	E. E. Godwin	R. D. Harris	Miss Lily Linn	15,000	5,500	206,480	190,130	33,450	Union Bk. & Tr. Co., Batesville.
Mena Polk B 5 Pop. 5000	FARMERS & MERCH. BANK 81-97	J. W. HOPSON, Jr. Unsurspassed facilities for handling BILLS sent to us with each credit receipt	M. A. STRATTON J. F. HOOD ing B.-L. drafts with each sight draft port insures prompt, personal attention.	WALTER NANCE	E. H. SOPP	50,000	16,500	393,860	360,080	87,630	Mech. & Metals N., N. Y.; N. Bk. Com., Kan. C. and St. L.; Ark. Valley Bk., Ft. Smith.
" " "	FIRST NATIONAL BANK 81-98	J. T. MAGRUDER Special attention Please send 15c "THE BANK"	R. H. NALL W. A. FINKS n given Bill of Lading drafts, Cash and 50c for Credit Reports.	S. W. DUKE	and Time Items. and 50c for Credit Reports.	50,000	16,000	568,000	338,000	277,000	1st N., St. L.; 1st N., Drov. N., and Tra. N., Kan. C.; 1st N., Ft. Smith.
" " "	PLANTERS STATE BANK 81-99	W. W. TOWNSEND Save time and FEE IN ADVANCE	W. E. WATKINS get service on CE: Plain sight drafts, 15c; Credit Reports, 50c.	R. B. BOARD Collections and rafts, 15c; Credit Reports, 50c.	F. C. EMBRY Credit Reports by sending TRY U S.	30,000	12,110	335,530	248,480	118,290	Miss. Valley Tr. Co., St. L.; Merch. N., Ft. Smith; Drov. N., Kan. C.
Midland Sebastian B 3 Pop. 639	Midland State Bank 81-509	G. C. Packard	C. C. Graves	Jerry Bell		5,275	3,000	100,000	50,000	30,000	1st N., St. L.; 1st N., Ft. Smith.
Mineral Sp'gs Howard B 6 Pop. 750	Bank of Mineral Sp'gs 81-399	T. J. Dillard	L. P. Jones	W. T. Kent	Mrs. W. T. Kent	10,000	12,220	256,730	180,870	57,420	Mtle. Tr. Co., St. L.; State N., Texarkana; Southern Tr. Co., Little Rock.
" " "	First National Bank 81-591	S. Dillard	T. B. Bell	A. H. Tyndall	Miss L. B. Dowdle	25,000	3,470	83,360	109,420	27,560	State N., Texarkana; Am. Bk. of Com. & Tr. Co., Little R.
Monette Craighead J 2 Pop. 2000	Citizens Bank 81-274	A. R. Lunsford	J. E. Cass	Chas. F. Burden	H. S. Bass Ophelia Love Roy Harrell Zelie Clark	25,000	2,500	69,750	99,850	14,580	N. Bk. Com., St. L.; Bk. of Jonesboro, Jonesboro.
" " "	FIRST NATIONAL BANK 81-589	J. W. Harrell	Clinton Fraser	Ned Fraser Robert Braden, A. Cash.		25,000	7,000	430,000	210,000	182,000	New Eng. N., Kan. C.; Jonesboro Tr. Co., Jonesboro; N. Bk. Com., St. L.
Monticello Drew G 6 Pop. 3000	Commercial Loan & Trust Co. 81-584	G. W. Lambert	R. L. Hardy J. S. Harris	J. D. McCloy	T. A. Wood	60,000	72,120	277,390	273,290	114,950	N. Park, N. Y.; Cent. N., St. L.
" " "	Drew County Bank 81-158	L. W. Dillard	Jack Curry	H. P. Cruce	R. L. Deal	50,000	38,000	485,000	382,940	183,690	Mech. & Metals N., N. Y.; Cont. & Com'l N., Chi.; N. Bk. Com., St. L.; Am. Bk. of Com. & Tr. Co., Little R.
" " "	UNION BANK & TRUST CO. 81-156	V. J. Trotter	R. L. Hyatt J. G. Williamson	James Jackson	W. Carter	150,000	128,850	776,840	706,450	344,230	Chase N., N. Y.; N. Bk. Com., St. L.
Montrose Ashley H 7 Pop. 300	Bank of Montrose 81-401	W. T. Cone	John R. Cone	J. E. Lawrence		10,000	5,000	75,000	42,000	27,500	N. Stock Yds. N.; N. Stock Yds., Ill.; Merch. & Plan., Pine Bluff.
Moro Lee I 4 Pop. 400	Bank of Moro 81-482	D. H. Smith	A. L. Wilsford	A. C. Bratcher		10,000	3,200	60,430	46,860	21,000	Am. Bk. of Com. & Tr. Co., Little R.

AMERICAN BANK OF COMMERCE & TRUST CO. OF LITTLE ROCK, ARKANSAS LARGEST BANK IN THE STATE—UNSURPASSED COLLECTION SERVICE WE OFFER EVERY FACILITY CONSISTENT WITH SOUND BANKING

Number under Name of Bank is the New Transit Number given to each bank in U. S. exclusively by The Baud-McNally Bankers' Directory, under the authority of The American Bankers Ass'n.

ARKANSAS—Continued

Non-Bank Towns with Nearest Banking Point (Indexed Acces.), Lawyers, Laws (indexed) in back of this volume. For Interest Rates, Holidays, etc., see Laws.

TOWN AND COUNTY. County Seats. Entire State in No. 8 Federal Reserve District.	NAME OF BANK. •Mem. Am. Bks. Assn. \$State •Mem. State Bks. Assn. +Priv. •Mem. Fed. Res. [Estab.]	PRESIDENT.	VICE-PRESIDENT.	CASHIER.	ASS'T CASHIER.	LIABILITIES.			RESOURCES.		PRINCIPAL CORRESPONDENTS.
						PAID-UP CAPITAL	SURPLUS AND PROFITS	DEPOSITS	LOANS & DISCOUNTS, BONDS, SECURITIES	CASH & EXCHANGES DUE FROM BANKS	
•Morrilton...Conway E 3 Pop. 4000	Bank of Morrilton...\$88 81-144	Wm. Irving	R. A. Irving	Loid Rainwater	A. C. Stover J. H. Irving R. J. Orrell	\$ 100,000	\$ 90,000	\$1,062,220	\$ 856,000	\$ 320,000	Mech. & Metals N., N. Y.; Boatmens, St. L.; Am. Bk. Com. & Tr. Co. and Ex. N., Little R. Mech. & Metals N., N. Y.; N. Bk. Com., St. L.; Am. Bk. of Com. & Tr. Co., Little R. N. City, N. Y.
"	Citizens Bank...\$01 81-145	E. E. Mitchell		W. O. Massey		50,000	50,000	450,000	375,000	200,000	
"	FIRST NATIONAL BANK ...\$13 81-554	J. J. Scroggin	E. H. Dunaway	Clifton Moose	V. T. Farish	50,000	54,000	804,000	694,000	235,490	
"	Rainwater Bank...\$12 81-494	Wood Rainwater	C. N. Rainwater	Night Rainwater		30,000	20,000	350,000	300,000	100,000	Mech. & Metals N., N. Y.; Bkrs. Tr. Co., Little R.
Mountainburg...Crawford B 2 Pop. 200	Bank of Mountainburg...\$12 81-501	J. W. Walker	Virginia A. Morris	E. E. Morris		10,000	2,000	60,000	75,000	10,000	City N., Ft. Smith; 1st N., Van Buren; Tra. N., Kan. C.
•Mountain Home...Baxter F 1 Pop. 1000	Farmers & Merchants Bk...\$19 81-603	A. A. Wolf	J. H. Wayland	W. F. Eatman	T. E. Morris	10,000	1,650	83,480	37,520	55,780	Union Bk. & Tr. Co., Batesville; Merch.-Lac. N., St. L.; Am. Bk. of Com. & Tr., Little R. N. Bk. Com., St. L.; 1st N., Batesville.
"	Peoples Bank...\$06 81-402	J. H. Conley	J. W. Ragan	R. H. Russell	L. Jones W. N. Baker J. E. Gardner	25,000	3,500	185,000	145,000	60,000	
•Mountain View...Stone F 2 Pop. 500	Bank of Mountain View...\$15 81-403	J. L. Lancaster	H. R. Case	A. A. Lancaster		20,000	6,860	152,080	144,370	34,580	1st N., St. L.; Union Bk. & Tr. Co. and 1st N., Batesville.
Mount Holly...Union D 7 Pop. 500	Bank of Mount Holly...\$19 81-617	J. H. Lewis	Alfred McRae	H. T. Patton		15,000	1,500			16,500	N. Bk. Com., St. L.; Southern Tr. Co., Little R.; Bk. of Com., Eldorado.
•Mount Ida...Montg. C 4 Pop. 450	Montgomery County Bk...\$04 81-404	L. C. Acruman	O. M. Radford	Harold Watkins		7,425	1,650	160,000	100,000	60,000	1st N., St. L.; Am. Bk. of Com. & Tr. Co., Little R.; 1st State, Prescott.
Mount Pleasant...Izard G 2 Pop. 200	Bank of Barren Fork...\$13 81-560	L. T. Evans	W. K. McSpadden	A. J. Younger	W. B. Younger	10,000	2,800	65,000	23,000	52,000	1st N., Batesville and St. L.
Mulberry...Crawford B 2 Pop. 1500	Bank of Mulberry...\$02 81-257	H. A. Benux	J. D. Jackson	M. C. Alexander	H. Wagner	25,000	25,000	170,000	185,000	25,000	1st N., St. L.; Merch N., Ft. Smith.
"	Farmers & Merch. Bank...\$06 81-258	C. E. Matthews	J. M. Farmer	S. B. Hawkins	Horace Wagner	25,000	18,000	165,000	210,000	27,000	Miss. Valley Tr. Co., St. L.; Ark. Valley, Ft. Smith.
•Murfreesboro...Pike C 5 Pop. 2500	PIKE COUNTY BANK ...\$04 81-405	J. C. Pinnix	O. B. Owens T. F. Alford	C. H. Pinnix	J. N. Hipp	25,000	6,720	173,510	109,050	91,210	State N., Texarkana; 1st N., St. L.; Am. Bk. of Com. & Tr. Co., and Union & Mtle Tr. Co., Little R.
•Nashville...Howard C 6 Pop. 2500	Bank of Nashville...\$12 81-503	C. C. Ramsey	J. B. Hill	C. W. Baughman		25,000	2,500	260,000	191,000	67,000	Mech. & Metals N., N. Y.; 1st N., St. L.; State N., Texarkana; Southern Tr. Co., Little R. Mech. & Metals N., N. Y.; 1st N., St. L.; Union & Mtle. Tr. Co., Little R.
"	Planters Bank & Trust Co...\$01 81-149	W. H. Toland	J. H. Wallace A. C. Ramsey	G. H. Bell	A. H. Hughes Jay Toland	75,000	62,700	908,510	826,600	288,540	
Nettleton...Craighead I 2 Pop. 1080	Bank of Nettleton...\$04 81-406	Henry Kiech	Fred Shauver	W. S. Johnson		10,000	15,000	250,000	200,000	60,000	1st N., St. L.; Bk. of Jonesboro, Jonesboro N. Stock Yds. N., N. Stock Yds.
Newark...Independ. H 2 Pop. 1250	First National Bank...\$08 81-407	C. M. Edwards	G. M. Fields	W. W. Jernigan	T. M. Harrelson	25,000	7,700	300,000	138,000	180,000	Am. Bk. of Com. & Tr. Co., Little R.; Miss. Valley Tr. Co., St. L.
New Edinburg...Cleveland F 6 Pop. 400	Bank of New Edinburg...\$04 81-408	M. W. Mosley	J. J. T. Kendrick	E. T. Attwood	H. G. Attwood	12,500	17,500	102,000	79,000	50,000	N. Bk. Com., St. L.; Simmons N., Pine Bluff.
•Newport...Jackson H 2 Pop. 5000	Arkansas Bk & Tr. Co...\$03 81-112	C. G. Henry	A. Ferguson	John E. Williams	E. E. Best	100,000	20,000	1,000,000	850,000	275,000	Chase N., N. Y.; 1st N., St. L.; 1st N., Memp.;
"	FARMERS NATIONAL BANK ...\$08 81-113	WM. N. DUNAWAY	O. E. JONES	F. J. HARMON		50,000	32,000	400,000	375,000	107,000	Han. N., N. Y.; Cent. N., St. L.; Am. Bk.; of Com. & Tr. Co., Little R.; Union & Plan. Bk. & Tr. Co., Memp.
"	FIRST NAT'L BANK ...\$92 81-111	W. A. BILLINGSLEY N. C. WOLFF	W. T. PARISH	F. A. JONES		50,000	172,390	1,200,000	1,150,000	250,000	N. Bk. Com., N. Y.; 1st N., Chl. and St. L.; Union & Plan. Bk. & Tr. Co., Memp.
Nimmons...Clay J 1 Pop. 200	Bank of Nimmons...\$10 81-409	Lawrence V. Huber	R. C. Williams	C. H. Williams		5,000	320	15,000	16,000	3,000	N. Bk. Com., St. L.; Bk. of Piggott, Piggott.
Norfolk...Baxter F 1 Pop. 300	Citizens Bank...\$13 81-537	Wm. Hogan	C. A. Blevins	A. H. Matthews		5,000	940	57,530	23,510	37,710	Union Bk. & Tr. Co., Batesville.
NorthLittleRock...Pulaski F 4 Pop. 800	TWIN CITY BANK ...\$04 81-54	(M. L. ALTHEIMER Collections and FEE IN ADVAN	H. O. TOPP Requests for Cre CE: Plain sight d Geo. Ethridge	R. J. RICE dit Reports MUS rafts, 15c; Credit Gabe D. Anderson	T be accompanie d by	35,000	4,000	375,000	260,000	125,000	Mech. & Metals N., N. Y.; 1st N., St. L.; Am. Bk. of Com. & Tr. Co., Little R.
Okolona...Clark D 6 Pop. 600	Bank of Okolona...\$02 81-410	M. M. Orsburn		W. H. Cheek		20,000	10,000	163,480	115,080	73,990	Southern Tr. Co. and Cent., Little R.; Cent. N., St. L.; Hope N., Hope.
Ola...Yell D 4 Pop. 600	Bank of Ola...\$1900 81-411	O. J. Harkey	O. N. Harkey	R. L. Harkey	R. J. Lipsey	30,000	10,000	90,060	131,550	42,830	N. Bk. Com., St. L.; Ex. N., Little R.
Olvey...Boone D 1 Pop. 400	Bank of Olvey...\$19 81-614	F. E. Patrick	F. W. Greene	F. W. Greene		10,000	1,000	45,000	43,000	10,200	Drov. N., Kan. C.
Omaha...Boone D 1 Pop. 350	Bank of Omaha...\$07 81-412	J. H. Middleton	T. L. Richesin	J. B. Guier	Mrs. J. B. Guier	10,000	1,120	34,190	29,110	16,200	Peo. N., Harrison.

January, 1920
ARKANSAS BANKS—Morrilton to Omaha
75

AMERICAN BANK OF COMMERCE & TRUST CO. OF LITTLE ROCK, ARKANSAS

ACCOUNTS OF BANKS, BANKERS, CORPORATIONS, FIRMS AND INDIVIDUALS SOLICITED. CORRESPONDENCE INVITED

TOWN AND COUNTY. County Seats. Entire State in No. 8 Federal Reserve District.	NAME OF BANK. Mem. Am. Bks. Assn. State Mem. State Bks. Assn. Priv. Mem. Fed. Res. (Etab.	PRESIDENT.	VICE-PRESIDENT.	CASHIER.	ASS'T CASHIER.	LIABILITIES.			RESOURCES.		PRINCIPAL CORRESPONDENTS.	
						PAID-UP CAPITAL	SURPLUS AND PROFITS	DEPOSITS	LOANS & DISC'TS. BONDS, SECURITIES	CASH & EXCHANGES, DUE FROM BANKS		
*Osceola...Mississippi J 2 Pop. 3000	BANK OF OSCEOLA 81-182 *\$'01	J. L. WILLIAMS.....	H. V. CARTWRIGHT.....	E. E. DRIVER.....	EMMA COX SMITH R. H. SMITH	\$ 25,000	\$ 31,800	\$ 794,100	\$ 553,800	\$ 246,400	Chem. N., N. Y.; Union & Plan. Bk. & Tr. Co., Memp.; N. Bk. Com., St. L.	
		Special attention given Bill of Lading Drafts, Cash and Time Items. 15c must be sent with each draft for presentation and 25c for each report or rating.										
"	CITIZENS BANK 81-183 *\$'02	J. W. RHODES.....	R. C. ROSE.....	C. L. MOORE.....	HERBERT BRYANT ALBERT BEHRENS S. L. GLADISH, Sec.	25,000	36,470	401,680	270,530	210,050	1st N., Memp. and St. L.; Am. Bk. of Com. & Tr. Co., Little R.	
Ouachita...Dallas E 8 Pop. 200	Ouachita Bank.....*\$'13 81-562	R. J. Taylor.....	J. T. Gaston.....	H. T. Patton.....		10,000	2,500	57,000	50,000	10,000	Boatmens, St. L.; Southern Tr. Co., Little R.; Bk. of Malvern, Malvern.	
Oxford...Izard G 1 Pop. 200	Bank of Oxford.....\$'19 81-615	J. H. Smith.....	H. F. Croons.....	A. J. Wyatt, Sec. and Tr.		10,000	1,000					
Ozan...Hempstead C 6 Pop. 129	Bank of Ozan.....*\$'03 81-413	F. D. Barrow.....	W. F. Robins.....	B. A. Barrow.....		10,000	3,500	145,000	30,000	137,000	N. Bk. Com., St. L.; Hope N., Hope, Ark.; State N., Texarkana.	
*Ozark...Franklin C 3 Pop. 1500	ARKANSAS VALLEY BANK 81-223 *\$'87	E. W. Blackburn.....	R. M. Adams.....	John E. Bryan.....	T. C. Moore.....	50,000	25,000	400,480	272,980	202,510	Chase N., N. Y.; N. Bk. Com., St. L.; Am. Bk. of Com. & Tr. Co., Little R.; 1st N., Ft. Smith.	
"	Peoples Bank.....*\$'03 81-224	M. B. Conatser.....	L. L. Ford.....	F. E. Stockton.....	Sam Mullen Lillian Bearden	25,000	32,000	450,000	180,000	325,000	Han. N., N. Y.; 1st N. and Miss. Valley Tr. Co., St. L.; Am. Bk. of Com. & Tr. Co., Little R.; Merch. N., Ft. Smith.	
Pangburn...White G 3 Pop. 1500	Bank of Pangburn.....\$'19 81-607	A. B. Banks.....	V. M. Howell.....	John Q. Adams.....	J. H. Lewis.....	10,000	9,000	130,000	90,000	40,000	1st N., St. L.; Am. Bk. of Com. & Tr. Co., Little R.	
Paragould...Greene I 1 Pop. 7000	First National Bank.....\$'89 81-79	A. Bertig.....	H. S. Trice.....	J. M. Lowe.....	E. W. Gardner.....	50,000	53,480	500,000	550,000	190,000	Guaranty Tr. Co., N. Y.; N. Bk. Com., St. L.; Union & Plan. Bk. & Tr. Co., Memp.	
"	Nat'l Bk. of Commerce.....*\$'01 81-80	Eli Meiser.....	J. D. Block.....	H. W. Woosley.....	O. H. Virgin T. L. Payne	100,000	162,210	1,027,030	1,004,270	308,750	Mech. & Metals N., N. Y.; 1st N., St. L.; England N., Little R.; Union & Plan. Bk. & Tr. Co., Memp.	
"	Paragould Trust Co.....\$'05 81-81	F. M. Scott.....	J. R. Bertig.....	J. C. Markham.....	T. H. Lloyd.....	50,000	27,000	550,000	500,000	120,000	Mech. & Metals N., N. Y.; So. Side Tr. Co., St. L.; Bk. of Com. & Tr. Co., Memp.	
"	SECURITY BK. & TR. CO. 81-82 *\$'06	W. O. Poole.....	J. A. Edwards.....	G. O. Light.....	Fred Watson F. H. Ford	100,000	45,000	300,000	450,000	60,000	Chase N., N. Y.; Mtle. Tr. Co. and Miss. Valley Tr. Co., St. L.; Am. Bk. of Com. & Tr. Co., Little R.	
*Paris...Logan C 3 Pop. 2000	American Bank & Tr. Co. \$'04 81-208	J. J. Smith.....	W. B. Rhyne.....	B. C. Reed.....	Chas. F. Wahl.....	50,000	10,850	263,890	246,510	102,550	N. Park, N. Y.; 1st N., St. L.; Merch. N., Ft. Smith.	
"	BANK OF PARIS 81-207 *\$'91	L. B. Orenshaw.....	Jno. D. Deen Conrad Elsken	L. C. Sadler.....		75,000	42,500	470,000	394,000	193,500	Chase N., N. Y.; 1st N., St. L. and Ft. Smith; Ex. N., Little R.	
Parkdale...Ashley G 7 Pop. 383	Bank of Parkdale.....\$'10 81-416	R. G. Williams.....	E. D. Gregory.....	W. W. Morris.....		15,000	20,510	49,490	81,720	21,180	N. Bk. Com., St. L.; Union Bk. & Tr. Co., Monticello.	
Parkin...Cross I 3 Pop. 1500	Parkin Home Bank.....*\$'11 81-417	I. R. Dye.....	S. W. Sterling.....	S. F. Stallings.....	P. J. Phillips Winifred Biann	20,000	5,000	150,000	166,800	45,000	Union & Plan. Bk. & Tr. Co., Memp.; N. Bk. Com. and 1st N., St. L.; Bkrs. Tr. Co., Little R.	
Peach Orchard...Clay I 1 Pop. 450	Peoples Bank.....\$'10 81-418	J. C. Baker.....	W. F. Harris.....	B. F. Lewis.....	R. D. Brown.....	10,000	500	68,000	65,000	23,000	1st N., St. L.; N. Stock Yds. N., E. St. L., Ill.; Am. Bk. of Com. & Tr. Co., Little R.; 1st N., Corning.	
Pea Ridge...Benton B 1 Pop. 500	Bank of Pea Ridge.....\$'11 81-463	W. T. Patterson.....	J. J. Putman.....	J. M. Putman.....		10,000	8,060	191,860	95,570	113,070	1st N., St. L.	
Perry...Perry E 3 Pop. 600	Perry State Bank.....*\$'99 81-419	John S. Harris.....	J. M. Matthews.....	Mollie B. Colvin.....		30,000	6,000	152,000	138,000	45,000	Mech. & Metals N., N. Y.; Miss. Valley Tr. Co., St. L.; Am. Bk. of Com. & Tr. Co., Little R.	
Pettigrew...Madison C 2 Pop. 600	Citizens Bank.....\$'06 81-421	C. E. Crawford.....	J. H. Phipps.....	Grace Crawford.....		10,000	1,060	41,000	41,000	3,500	Ark. N., Fayetteville.	
*Piggott...Clay J 1 Pop. 2500	BANK OF PIGGOTT 81-222 *\$'05	L. HUNTER.....	J. M. TURNER.....	E. R. WINTON.....	E. H. SCURLSCIO I. B. LANGLEY	25,000	13,800	313,600	227,000	115,000	1st N., St. L.; Am. Bk. of Com. & Tr. Co., Little R.	
"	CLAY COUNTY BANK 81-221 *\$'97	H. W. MOORE.....	J. M. MYERS.....	O. H. PARRISH.....	H. S. MOORE.....	25,000	11,000	225,000	200,000	75,000	N. Bk. Com., St. L.; Bkrs. Tr. Co., Little R. ed to us.	

ARKANSAS BANKS—Osceola to Piggott

January, 1920

AMERICAN BANK OF COMMERCE & TRUST CO. OF LITTLE ROCK, ARKANSAS LARGEST BANK IN THE STATE—UNSURPASSED COLLECTION SERVICE WE OFFER EVERY FACILITY CONSISTENT WITH SOUND BANKING

Number under Name of Bank is the New Transit Number given to each bank in U. S. exclusively by The Rand-McNally Bankers' Directory, under the authority of The American Bankers Ass'n.

ARKANSAS—Continued

Non-Bank Towns with Nearest Banking Point (Indexed Acces.), Lawyers, Laws (indexed) in back of this volume. For Interest Rates, Holidays, etc., see Laws.

TOWN AND COUNTY. *County Seats. Entire State in No. 8 Federal Reserve District.	NAME OF BANK. •Mem. Am. Bks. Assn. §State ‡Mem. State Bks. Assn. †Priv. ◆Mem. Fed. Res. [E. Ab.]	PRESIDENT.	VICE-PRESIDENT.	CASHIER.	ASS'T CASHIER.	LIABILITIES.			RESOURCES.		PRINCIPAL CORRESPONDENTS.		
						PAID-UP CAPITAL	SURPLUS AND PROFITS	DEPOSITS	LOANS & DIS- C'T'S. BONDS, SECURITIES	CASH & EX- CHANGES, DUE FROM BANKS			
*Pine Bluff, Jefferson F 5 Pop. 28,000	THE CITIZENS BANK 81-40 •\$'87	J. B. SPEERS D. B. NIVEN, V.-P.	G. L. MADDING J. C. BAIN	M. E. BLOOM	R. L. BYRD	\$ 300,000	\$ 200,000	\$1,970,000	\$2,295,000	\$ 563,600	N. Park, N. Y.; 1st N., Chl.; 1st N., St. L.; Hibernia Bk. & Tr. Co., N. O.; Fid. N. Bk. & Tr., Kan. C.; Ex. N. and Am. Bk. of Com. & Tr. Co., Little R.		
" " "	*COTTON BELT SAVINGS & TR. CO. ◆ 81-42 •\$'95	J. E. BOYCE	R. M. GALBRAITH	C. H. BOLINGER, Sec. and Tr.	HARVEY HOGG, A. Sec. and A. Tr.	100,000	63,000	841,320	834,650	173,190	Merch. N., N. Y.; 1st N., St. L.; Am. Bk. of Com. & Tr. Co., Little R.		
" " "	*MERCHANTS & PLANTERS BANK 81-39 •\$'70	S. C. ALEXANDER A. D. FOSTER	J. W. JONES A. D. FOSTER	A. D. FOSTER	J. P. JORDAN	175,000	252,120	3,542,130	3,451,850	784,990	Mech. and Metals N. and Guaranty Tr. Co., N. Y.; N. Bk. Com., St. L.; Canal Bk. & Tr. Co., N. O.		
" " "	*National Bank of Arkansas 81-47 •\$'15	C. H. Triplett	L. W. Clement H. Bringman	W. C. Hudson	V. D. Webb	100,000	61,250	1,319,770	1,155,390	410,090	Han. N., N. Y.; 1st N., Memp.; N. Bk. Ky., Lou.; Boatmen, St. L.; Am. Bk. of Com. & Tr. Co., Little R.		
" " "	*PEOPLES SAV. BANK & TR. CO. 81-44 •\$'03	J. H. MANN	J. A. CLEMENT	H. B. STRANGE, Sec. and Tr.	E. W. HIGHTOWER, A. Sec.	100,000	64,670	938,230	885,850	261,560	N. City, N. Y. and Chl.; 1st N., St. L.; Union & Mtle. Tr. Co., Little R.		
" " "	*SIMMONS NATIONAL BANK 81-43 •\$'03	Z. ORTO	W. N. TRULOCK J. T. LLOYD	J. NICHOL	L. F. HUTT CHAS. A. GORDON	200,000	247,470	3,380,550	3,486,190	767,920	Han. N., N. Y.; N. Bk. Rep., Chl.; N. Bk. Com., St. L., and Kan. C.		
Plainview, Yell D 4 Pop. 853	Pine Bluff Clearing House (Members indicated by a *) Bank of Plainview 81-243 •\$'07	J. Nichol	M. E. Bloom	H. B. Strange, Sec., Tr. and Mgr.	W. T. Blount	25,000	11,320	298,310	228,820	104,150	Am. Bk. of Com. & Tr. Co., Little R.; 1st N., St. L.		
Plumerville, Conway E 3 Pop. 1000	Farmers Bank 81-244 •\$'20	Q. N. Harkey R. L. Elliott	B. Williams	A. B. Payne	A. J. Nesbitt	50,000	5,000	40,000	21,250	275,000	200,000	130,000	N. Bk. Com., St. L.; Ex. N. and Am. Bk. of Com. & Tr. Co., Little R.
*Pocahontas, Randolph Pop. 2107 H 1	Bank of Plumerville 81-422 •\$'02	A. D. Malone	A. B. Payne	A. J. Nesbitt	W. H. Duff	40,000	21,250	275,000	200,000	130,000	N. Bk. Com., St. L.; Ex. N. and Am. Bk. of Com. & Tr. Co., Little R.		
" " "	First National Bank 81-632 '20	J. O. Sallee	F. J. Baltz L. R. Martin			50,000	5,000						
" " "	POCAHONTAS STATE BANK 81-202 •\$'03	M. M. CARTER	J. W. BROWN	BEN A. BROWN L. R. PICKETT, Asst. Cash.	H. L. HAYNES CLIFFORD PRICE	27,500	14,060	433,670	243,410	229,470	1st N., Cent. N., and Miss. Valley Tr. Co., St. L.; Am. Bk. of Com. & Tr. Co., Little R.		
" " "	RANDOLPH COUNTY BANK 81-201 •\$'98	E. Dalton	A. Z. Schnabaum	J. D. Wells	Chas. K. Jones	26,000	32,000	525,000	260,000	230,000	N. Bk. Com., St. L.		
Pollard, Clay J 1 Pop. 300	Bank of Pollard 81-627 •\$'19	J. P. Hiller	J. W. Housman	J. B. Blakemore		10,000	1,000	39,000	17,000	25,500	1st N., St. L.		
Portia, Lawrence 1 1 Pop. 450	Bank of Portia 81-423 •\$'04	W. J. Robinson	J. G. Richardson	R. S. Madison	J. M. Hatfield	8,000	7,250	379,870	221,400	172,250	Jonesboro Tr. Co., Jonesboro; Miss. Valley Tr. Co., St. L.		
Portland, Ashley G 7 Pop. 823	Peoples Bank 81-248 •\$'08	J. C. Bain	E. J. Camak	J. W. Brown	A. J. Gregory	75,000	3,000	219,450	392,150	74,910	1st N., St. L.; Citiz., Pine Bluff; Am. Bk. of Com. & Tr. Co., Little R.		
" " "	Portland Bank 81-247 •\$'01	J. W. Pugh	T. R. Pugh	F. P. Harvey		20,000	67,960	70,350	208,850	16,280	Am. Bk. of Com. & Tr. Co., Little R.; N. Bk. Com., St. L.; Merch. & Plan., Pine Bluff.		
Pottsville, Pope E 3 Pop. 300	Citizens Bank 81-551 •\$'13	A. H. Boggess	J. B. Sinclair	N. H. Bell	Salemma Blake	15,000	2,250	75,000	70,000	15,000	1st N., St. L.; Am. Bk. of Com. & Tr. Co., Little R.		

January, 1920

ARKANSAS BANKS—Pine Bluff to Pottsville

AMERICAN BANK OF COMMERCE & TRUST CO. OF LITTLE ROCK, ARKANSAS. ACCOUNTS OF BANKS, BANKERS, CORPORATIONS, FIRMS AND INDIVIDUALS SOLICITED. CORRESPONDENCE INVITED

TOWN AND COUNTY. *County Seats. Entire State in No. 8. Federal Reserve District.	NAME OF BANK. *Mem. Am. Bks. Assn. \$State †Mem. State Bks. Assn. †Priv. ◆Mem. Fed. Res. [Estab.]	PRESIDENT.	VICE-PRESIDENT.	CASHIER.	ASS'T CASHIER.	LIABILITIES.			RESOURCES.		PRINCIPAL CORRESPONDENTS.
						PAID-UP CAPITAL	SURPLUS AND PROFITS	DEPOSITS	*ASSETS & DIS- *YR. BONDS, *RESOURCES	*ASSETS & LI- *ABILITIES, *DUES FROM BANKS	
Prairie Grove... Wash. B 2 Pop. 1000	Farmers State Bank 81-256 \$13	S. R. Wilson	R. L. McCoy	R. A. Barnes		\$ 25,000	\$ 550	\$ 124,000	\$ 103,000	\$ 12,000	Ark. N., Fayetteville.
" " "	First National Bank 81-255 \$01	J. H. Zellner	E. C. Carl	S. J. Campbell	W. R. Pearson	25,000	3,000	200,000	142,000	60,000	N. Bk. Com., St. L.; 1st N., Fayetteville.
*Prescott... Nevada D 6 Pop. 3500	Bank of Prescott 81-140 \$05	Thomas C. McRae	J. G. Clark	T. C. McRae, Jr.	I. A. Blakely	75,000	88,930	929,610	721,170	361,600	N. City, N. Y.; 1st N., St. L.; Ex. N., Little R.
" " "	First State Bank 81-138 \$16	C. A. Smith	S. J. Hesterly	W. B. Waller	Wren Scott	50,000	6,000	285,000	250,000	85,000	Mech. & Metals N., N. Y.; Miss. Valley Tr. Co., St. L.
Pyatt... Marion E 1 Pop. 60	Bank of Pyatt 81-530 \$12				Mary Ledbetter	(Branch of Mine rs & Citi zens, Yel lville, Ark.)					Cent. N., St. L.; 1st N., Batesville, Ark.; Am. Bk. of Com. & Tr. Co., Little R.
Quitman... Cleburne F 3 Pop. 471	Bank of Quitman 81-424 \$03	R. L. Kane	Beulah Kane	Paul Martin		10,000	1,600	110,000	40,000	81,600	Am. Bk. of Com. & Tr. Co., Little R.; Boatmens, St. L.
Ratcliff... Logan C 3 Pop. 350	Bank of Ratcliff 81-547 \$13	R. A. Harkins	C. O. Parker	W. D. Stroud	J. A. Burt	10,000	2,000	80,000	85,000	30,000	Bk. of Paris, Paris; Miss. Valley Tr. Co., St. L.
Ravenden... Lawrence H 1 Pop. 350	Bank of Ravenden 81-425 \$06	L. B. Poindexter	Wm. Bottoms	N. R. Moore		10,000	4,890	67,680	50,450	26,230	1st N., Memp. and St. L.; Jonesboro Tr. Co., Jonesboro.
Ravenden Sprgs... Rand. H 1 Pop. 200	Lone Rock Bank 81-566 \$14	H. B. Hull	S. F. Davis	J. B. Duvall		10,000	1,420	36,770	14,330	32,270	1st N., St. L.
Rector... Clay J 1 Pop. 3000	BANK OF RECTOR 81-173 \$09	J. C. ROGERS	G. H. HARDIN	M. M. CRAVEN	O. A. HARPER	30,000	41,420	496,000	390,500	137,000	1st N., St. L.; Am. Bk. of Com. & Tr. Co., Little R.
" " "	First National Bank 81-578 \$16	The Strongest Bank in Clay County. FIFTEEN CENTS sent to us with TWENTY-FIVE CENTS for each O. A. Seely	ELI MEISER	each sight draft credit report ins	for presentation, ures prompt, per	25,000	2,000	182,110	82,510	67,330	Standard Tr. & Sav., Chi.; N. Bk. Com., St. L.
Reyno... Randolph I 1 Pop. 350	Farmers & Merchants Bank 81-427 \$11	T. L. Wright	E. L. Dickson	Elmo Roe	R. G. Greathouse	10,000	4,000	135,000	35,000	110,000	1st N., St. L.; N. Stock Yds. N., N. Stock Yds., Ill.
*Rison... Cleveland F 6 Pop. 1000	Bank of Rison 81-428 \$02	N. A. McKinney	I. E. Moore	Walter Elrod	Walter Thomasson	40,000	23,000	386,000	189,500	197,400	N. Bk. Com., St. L.; Simmons N., Pine Bluff.
Rogers... Benton B 1 Pop. 4000	AMERICAN NATIONAL BANK 81-572 \$15	EDWARD SOMERS... Young and gro Up-to-date met Collections a sp	J. W. GRIMES... wing, modern, pr hods in all depart ecially. TRY US.	J. T. HOWARD... ogressive. ments.	E. R. HOWARD	60,000	12,000	300,000	175,000	190,000	Han. N., N. Y.; State N., St. L.; Union N., Springfield, Mo.
" " "	FARMERS STATE BANK 81-124 \$10	MORGAN McMICH- AEL Prompt persona l attention given ach Sight Draft f	W. E. KEFAUVER	E. G. SHARP	F. E. MILLER... L. E. PAGE us, which we credit on exch ange ch arges.	50,000	30,000	510,000	368,000	191,000	N. City, N. Y.; N. Bk. Com., St. L.; 1st N., Ft. Smith; Drov. N., Kan. C.
" " "	FIRST NATIONAL BANK 81-123 \$05	GEORGE D. PARKS... Oldest, Largest, Bill of Lading (15c must be sent with each Sight D	E. F. JACKSON... and Strongest Ba nk in Rogers. ions a Specialty. raft for presentati on and 25c for each Report.	W. H. COWAN... nk in Rogers. ions a Specialty. raft for presentati on and 25c for each Report.	ALMEDA WALKER	50,000	30,680	848,960	586,850	388,380	Han. N., N. Y.; 1st N., St. L.; N. Bk. Com., Kan. C.
Rudy... Crawford B 3 Pop. 93	Bank of Rudy 81-531 \$13	D. J. Broyles	G. W. Fine	H. L. Winfrey		10,000	1,700				1st N., St. L.; Merch. N., Ft. Smith.
*Russellville... Pope D 3 Pop. 4000	Bank of Russellville 81-119 \$07	T. M. Neal	R. L. Smith	W. G. Neal	Geo. S. Neal	75,000	40,270	685,030	455,970	344,370	Mech. & Metals N., N. Y.; 1st N., St. L.; Am. Bk. of Com. & Tr. Co. and Ex. N., Little R. Union & Mtle. Tr. Co., Little R.
" " "	Farmers State Bank 81-616 \$19	A. D. Shinn	W. L. Oats	A. N. Falls	R. Y. Oats	50,000	5,000				
" " "	PEOPLES EXCHANGE BANK 81-118 \$09	R. J. WILSON... Oldest and Lar gest Bank in Rus sellville. each sight draft credit report ins	W. J. WHITE... L. W. PATRICK... L. B. McCLURE... get Bank in Rus sellville. each sight draft credit report ins	M. A. PATRICK	D. B. HENRY	100,000	47,440	1,048,890	957,920	233,410	Chase N., N. Y.; N. Bk. Com., St. L.; Am. Bk. of Com. & Tr. Co., Little R.
*Salem... Fulton G 1 Pop. 1000	Bank of Salem 81-430 \$08	G. T. Humphries	G. T. Cunningham	C. W. Pardew	H. J. Humphries	23,440		126,930	85,870	61,760	Miss. Valley Tr. Co., St. L.
Scotland... Van Buren E 3 Pop. 350	Bank of Scotland 81-539 \$13	N. A. Simpson	Aaron Emmons	J. H. Lindsey	Gladys Lindsey	10,000	4,540	51,000	30,490	34,830	1st N., St. L. and Morrilton.
Scranton... Logan C 3 Pop. 500	Bank of Scranton 81-431 \$10	W. H. Higdon	J. D. Baker	C. E. Hays	Mrs. C. E. Hays	15,500	15,910	344,000	185,030	188,970	Miss. Valley Tr. Co., St. L.; Ex. N., Little R.; Merch. N., Ft. Smith.
*Searcy... White G 3 Pop. 4500	Bank of Searcy 81-154 \$04	W. M. Watkins	H. W. Booth	T. A. Watkins	C. E. Hays, Jr. H. K. Wood	30,000	30,000	394,720	250,890	192,840	Chase N., N. Y.; 1st N., St. L.; Am. Bk. of Com. & Tr. Co., Little R.
" " "	Peoples Bank 81-153 \$94	E. A. Robbins	P. A. Robertson	J. H. Deener	A. H. Royston, Jr.	30,000	77,550	468,690	458,380	147,870	N. Bk. Com., N. Y.; N. Bk. Com., St. L.; Am. Bk. of Com. & Tr. Co., Little R.
" " "	Union Bank & Trust Co. 81-155 \$10	W. H. Lightle	Jas. E. Lightle	J. B. Lightle		50,000	4,500	409,270	406,680	78,130	N. City, N. Y.; 1st N., St. L.; Southern Tr. and Union & Mtle. Tr. Cos., Little R.

ARKANSAS BANKS—Prairie Grove to Searcy January, 1920

AMERICAN BANK OF COMMERCE & TRUST CO. OF LITTLE ROCK, ARKANSAS LARGEST BANK IN THE STATE—UNSURPASSED COLLECTION SERVICE WE OFFER EVERY FACILITY CONSISTENT WITH SOUND BANKING

Number under Name of Bank is the New Transit No. given to each bank in U. S. exclusively by The Rand-McNally Bankers' Directory, under the authority of The American Bankers Ass'n.

ARKANSAS—Continued

Non-Bank Towns with Nearest Banking Point (Indexed Access.), Lawyers, Laws (indexed) in back of this volume. For Interest Rates, Holidays, etc., see Laws.

TOWN AND COUNTY. *County Seats. Entire State in No. 8 Federal Reserve District.	NAME OF BANK. *Mem. Am. Bks. Assn. \$State †Mem. State Bks. Assn. †Priv. ◆Mem. Fed. Res. [Etab.	PRESIDENT.	VICE-PRESIDENT.	CASHIER.	ASS'T CASHIER.	LIABILITIES.			RESOURCES.		PRINCIPAL CORRESPONDENTS.
						PAID-UP CAPITAL	SURPLUS AND PROFITS	DEPOSITS	CASH & DIS-C'T'S. BONDS, SECURITIES	CASH & EX-CHANGES, DEPOS FROM BANKS	
*Texarkana Miller C 7 Pop. 5655 (For Banks at Texarkana, Texas, see Texas Bank List)	MERCHANTS & PLANTERS BANK ◆ 81-74 •\$'01 *Miller County Bk. & Tr. Co. 81-77 †\$'14	Q. O. TURNER	ALLEN WINHAM	WM. A. SMITH							Mech. & Metals N., N. Y.; 1st N., St. L.
" " "		Jno. R. Dale	W. E. Carter	T. F. Booker	C. G. Cowling J. H. Forbes, Sec.	200,000	28,000	1,000,000	800,000	325,000	State N., St. L.; Texarkana N., Texarkana, Tex.
" " "	STATE NAT'L BK. 81-75 •\$'94	E. A. FROST E. W. FROST, Ch. of Bd.	STUART WILSON C. M. BLOCKER C. R. JOHNSON	W. B. OGLESBY	EDW. KUHLMAN SETH HASTINGS NEWTON HARDY	400,000	200,000	4,500,000	4,250,000	1,284,000	N. Park, N. Y.; 1st N., Chl.; 1st N. and N. Bk. Com., St. L.
" " "	TEXARKANA NATIONAL BANK 88-101 †\$'87 Texarkana Clearing House (Members indicated by a *) Citizens Bank 81-564 •\$'14	W. R. GRIM	BEN COLLINS	J. W. WHEELER	H. H. BROWN H. I. WEGEL H. E. MCCURRY	250,000	556,520	5,312,620	4,389,480	1,861,990	Seab. N., N. Y.; Cont. & Com'l N., Chl.; 1st N. and N. Bk. Com., St. L.
Thornton Calhoun E 6 Pop. 1000		B. H. Kuhl			Edward Kuhl, Mgr.						
Tillar Drew G 6 Pop. 500	CITIZENS BANK & TRUST CO. 81-446 †\$'13	B. E. Halpin	W. O. Ribenack	J. M. Thompson		10,000	1,600	125,000	80,000	30,000	1st N., St. L.; Simmons N., Pine Bluff; Bkrs. Tr. Co., Little R. 1st N., St. L.; Simmons N., Pine Bluff; Ex. N., Little R.
Trumann Poinsett I 2 Pop. 2500	Bank of Trumann 81-488 •\$'11	J. A. Cash	Geo. O. Campbell	Craig Frazier	Wm. Habberton	10,000	11,000	190,000	90,000	125,000	1st N., St. L.; Bk. of Jonesboro, Jonesboro; N. Reserve, Kan. C.
Tuckerman Jackson H 2 Pop. 1500	Bank of Tuckerman 81-448 •\$'03	J. W. Lindley	L. T. Slayden	E. V. Holt	T. G. Dowell Otis Armstrong	15,000	10,000	400,000	150,000	275,000	Mech. & Metals N., N. Y.; N. Bk. Com., Cent. N., and Miss. Valley Tr. Co., St. L. 1st N., Newport and St. L.; Ex. N., Little R.; Bk. of Com. & Tr. Co., Memp.
Tupelo Jackson H 3 Pop. 205	Bank of Tupelo 81-610 †\$'19	J. H. Snapp	Jno. F. Gardner	G. S. Jernigan		10,000	1,000	55,000	7,500	54,480	Ark. Bk. & Tr. Co., Newport; Bkrs. Tr. Co., Little R.; Miss. Valley Tr. Co., St. L.
Tyronza Poinsett J 3 Pop. 200	Bank of Tyronza 81-449 •\$'07	W. W. Warren	J. A. Emrich	H. C. Overturf	F. M. Burns	35,000	7,700	185,000	158,000	64,000	1st N., St. L. and Memp.
*Van Buren Crawford B 3 Pop. 7000	Citizens Bank & Trust Co. 81-101 •\$'86	David T. Bryan	W. V. Boatright	J. D. Kagy	Frank D. Pape	75,000	31,060	418,940	417,360	99,160	Merch. N., N. Y.; N. Bk. Com., St. L.; Fid. N. Bk. & Tr., St. L.; Am. Bk. of Com. & Tr. Co., Little R. Chase N., N. Y.; Merch.-Lac. N., St. L.
" " "	CRAWFORD COUNTY BANK 81-100 •\$'82	H. P. King	G. L. Kelton	S. A. Pernot	Johnson Moore	56,000	31,060	234,120	215,990	102,710	
" " "	FIRST NATIONAL BANK 81-102 •\$'04	P. D. Scott	J. H. Butler	W. A. Steele	J. J. Izard	100,000	35,150	841,530	749,640	276,040	N. Park, N. Y.; 1st N., St. L. and Ft. Smith; Tra. N., Kan. C. 1st N., Mena; Tra. N., Kan. C.
Vandervoort Polk B 5 Pop. 400	Bank of Vandervoort 81-450 •\$'08	J. C. Allen	B. P. Lichlyter	W. S. Capeheart		10,000	500	74,480	49,100	28,650	
Vandale Cross I 3 Pop. 400	Bank of Vandale 81-451 •\$'03	T. R. Vann	T. D. Hare	Lee Graham		10,000	3,000	75,000	50,000	31,110	N. Bk. Com., St. L.; Bk. of Com. & Tr. Co., Memp.
Viola Fulton F 1 Pop. 241	Bank of Viola 81-533 †\$'13	J. D. Cochran	C. W. Pardew	C. W. Pardew	Erby Carroll	7,625	2,490	68,930	50,730	28,610	Holland Bkg. Co., Springfield, Mo.
Wabbaseka Jefferson G 5 Pop. 450	Bank of Wabbaseka 81-580 †\$'17	W. H. Townsend	Mrs. L. O'Neal West	B. N. Word		10,000	1,000	55,680	52,090	17,070	N. Bk. Com., St. L.; Simmons N., Pine Bluff.
Walcott Greene I 1 Pop. 300	Bank of Walcott 81-452 †\$'10	J. M. Tyner	J. M. Hally	W. C. Willcockson	Flora Seay	12,500	2,250	100,000	30,550	70,240	Cent. N., St. L.; N. Bk. Com., Paragould.
Waldo Columbia D 7 Pop. 1000	Bank of Waldo 81-265 •\$'99	J. H. Askew	M. F. Brazell A. B. Banks	Irvie E. Howell	Paul Blake	25,000	22,500	290,000	233,000	100,000	1st N., St. L.; State N., Texarkana.
" " "	PEOPLES BANK 81-266 •\$'10	J. M. Davis	W. M. Fincher T. W. Calaway	M. D. Clark	H. A. Fincher	25,000	10,600	271,850	230,000	74,320	1st N., St. L.; Texarkana N., Texarkana, Tex.

ARKANSAS BANKS—Texarkana to Waldo
January, 1920

AMERICAN BANK OF COMMERCE & TRUST CO. OF LITTLE ROCK, ARKANSAS LARGEST BANK IN THE STATE—UNSURPASSED COLLECTION SERVICE WE OFFER EVERY FACILITY CONSISTENT WITH SOUND BANKING

Number under Name of Bank is the New Transit Number given to each bank in U. S. exclusively by The Rand-McNally Bankers' Directory, under the authority of The American Bankers Ass'n.

ARKANSAS—Continued

Non-Bank Towns with Nearest Banking Point (Indexed Access.), Lawyers, Laws (indexed) in back of this volume. For Interest Rates, Holidays, etc., see Laws.

TOWN AND COUNTY. ▲County Seats. Entire State in No. 8 Federal Reserve District.	NAME OF BANK. ◆Mem. Am. Bks. Assn. §State ◆Mem. State Bks. Assn. †Priv. ◆Mem. Fed. Res. [Estab.]	PRESIDENT.	VICE-PRESIDENT.	CASHIER.	ASS'T CASHIER.	LIABILITIES.			RESOURCES.		PRINCIPAL CORRESPONDENTS.
						PAID-UP CAPITAL	SURPLUS AND PROFITS	DEPOSITS	LOANS & DISCOUNTS, BONDS, SECURITIES	CASH & EXCHANGES, DUES FROM BANKS.	
▲Waldron.....Scott B 4 Pop. 1500	BANK OF WALDRON◆\$'01 81-239	<i>Special attention Please send 15c Largest Bank</i>	J. T. FORRESTER <i>n given Bill of L with each sight dr in Scott County.</i>	J. L. CENTER <i>ading drafts, Cas aft for presentati</i>	W. B. PILES <i>h and Time Item on and 25c for Cr</i>	\$ 50,000	\$ 25,000	\$ 600,000	\$ 300,000	\$ 350,000	N. Park, N. Y.; 1st N., St. L.; Drov. N., Kan. C.; Merch. N., Ft. Smith; Am. Bk. of Com. & Tr. Co., Little R.
"....."	FIRST NATIONAL BANK◆\$'01 81-240	<i>Save time and FEE IN ADVA</i>	WM. B. TURMAN <i>Bank in Scott C get service on C NCE: Plain sight</i>	E. F. WRIGHT <i>Bank in Scott C get service on C NCE: Plain sight</i>	T. R. MARTIN <i>redit Reports by edit Reports, 25</i>	25,000	19,830	365,000	225,000	185,000	1st N., St. L., Kan. C., and Ft. Smith; Ex. N., Little R.
▲Walnut Ridge, Lawrence Pop. 3000 11	FIRST NATIONAL BANK◆\$'05 81-173	<i>Special attentio Please send 15c</i>	T. J. SHARUM <i>n given Bill of La with each sight dra</i>	S. E. SPIKES <i>roy drafts, Cash ft for presentation</i>	ROY TOWNSEND <i>and Time Items. and 25c for Credit</i>	40,000	20,000	500,000	250,000	185,000	N. Stock Yds. N., N. Stock Yds., Ill.; Union & Plan. Bk. & Tr. Co., Memp.
"....."	Lawrence County Bank.....◆\$'90 81-177		J. G. Richardson <i>C. W. White, Active</i>	G. E. Henry <i>C. W. White, Active</i>	E. L. Moore <i>R. E. Patterson</i>	85,000	72,300	1,016,710	1,239,220	172,680	Mech. & Metals N., N. Y.; N. Bk. Com., St. L.; Am. Bk. of Com. & Tr. Co., Little R.; Union & Plan. Bk. & Tr. Co. and Bk. of Com. & Tr. Co., Memp.
▲Warren.....Bradley F 6 Pop. 6000	MERCH. & PLANTERS TRUST & SAVINGS BANK◆\$'90 81-159		H. L. Turner <i>F. L. Purcell</i>	C. J. Mansfield <i>F. L. Purcell</i>	Carl Hollis <i>Kirby Smith</i>	100,000	60,630	532,670	569,160	138,140	Mech. & Metals N., N. Y.; N. Bk. Com., St. L.; Am. Bk. of Com. & Tr. Co., Little R.; Union & Plan. Bk. & Tr. Co. and Bk. of Com. & Tr. Co., Memp.
"....."	WARREN BANK◆\$'02 81-160		Louis Ederington <i>S. B. Meek</i>	S. B. Meek <i>C. W. Hankins</i>	H. G. Martin <i>A. L. Green</i>	75,000	37,060	442,790	450,660	86,260	Chase N., N. Y.; 1st N., St. L.; Bkrs. Tr. Co., Little R.; Simmons N., Pine Bluff.
▲Washington, Hempstead Pop. 399 C 6	Washington State Bank.....◆\$'17 81-454		C. N. Trimble <i>W. B. Nelson</i>	C. W. Hankins <i>W. B. Nelson</i>	J. W. Butler	25,000	2,770	98,740	87,710	52,540	1st N., St. L.; State N., Texarkana; Hope N., Hope.
Watson.....Desha H 6 Pop. 500	Desha County Bank.....◆\$'12 81-508		H. Thane <i>W. J. Massey</i>	W. J. Massey	Sam Rayder	17,600	8,400	115,000	75,000	55,000	N. Bk. Com., St. L.; Am. Bk. of Com. & Tr. Co., Little R.
Weiner.....Poinsett I 2 Pop. 600	Bank of Weiner.....◆\$'09 81-456		L. Hogue <i>L. T. McDaniel</i>	L. T. McDaniel	J. B. Huber	10,000	8,830	107,790	99,990	45,330	Miss. Valley Tr. Co., St. L.; Bk. of Jonesboro, Jonesboro.
Western Grove, Newton Pop. 600 E 1	Bank of Western Grove.....\$'19 81-612		Joe Patton <i>G. W. Hamm</i>	G. W. Hamm	T. W. Stacy	10,000	1,000	45,000	30,000	24,000	1st N., Fayetteville.
West Fork.....Washington Pop. 350 B 2	Bank of West Fork.....◆\$'07 81-457		R. L. Dameron <i>J. L. Bryan</i>	J. L. Bryan	G. A. Curtis <i>G. C. Little</i>	10,000	2,500	56,000	45,600	21,000	Cent. N., St. L.; Bk. of Com. & Tr. Co., Memp.
Wheatley.....St. Francis I 4 Pop. 600	Rice Growers Bank.....◆\$'09 81-458		H. K. Smith <i>G. R. Johnson</i>	G. R. Johnson	W. B. Frith	15,000	7,500	110,000	85,000	47,500	Cent. N., St. L.; Bk. of Com. & Tr. Co., Memp.
Wickes.....Polk B 5 Pop. 275	Bank of Wickes.....\$'18 81-594		A. C. Higginbottom <i>C. H. Jett, Jr.</i>	C. H. Jett, Jr.	W. B. Thomas <i>Laura Thomas</i>	10,000	2,470	66,290	67,320	10,070	N. Bk. Com., Kan. C.; Far. & Merch., Mena.
Williford.....Sharp H 1 Pop. 450	Sharp County Bank.....\$'10 81-459		G. R. Hall <i>D. L. King</i>	D. L. King	A. B. Dutton	7,500	3,390	68,240	45,480	32,010	Holland Bkg. Co., Springfield, Mo.
Wilmar.....Drew G 6 Pop. 929	Bank of Wilmar.....◆\$'05 81-460		A. W. Judd <i>W. S. Anderson</i>	W. S. Anderson	W. D. Wilkinson	16,000	690	49,700	47,900	14,620	N. Bk. Com., St. L.; Ex. N., Little R.
Wilmot.....Ashley G 7 Pop. 1100	WILMOT BANK◆\$'02 81-461		W. B. de Yampert	A. M. Keller	A. M. Keller	15,000	7,470	294,420	158,920	154,040	Cent. N., St. L.; Am. Bk. of Com. & Tr. Co., Little R.
Wilson.....Mississippi J 2 Pop. 100	Bank of Wilson.....◆\$'08 81-462		J. C. Cullom <i>F. A. Gillette, V.P.</i>	H. F. Crawford <i>A. B. Hill</i>	K. P. Cullom <i>Mrs. K. P. Cullom</i>	25,000	21,250	183,340	175,030	71,920	Union & Plan. Bk. & Tr. Co., Memp.
Wilton.....Little River B 6 Pop. 294	Bank of Wilton.....◆\$'08 81-463		Joel Mills <i>E. C. Cooper</i>	E. C. Cooper	Ada Mills	5,000	1,620	59,590	12,810	50,200	Texarkana N., Texarkana, Tex.; Tra. N., Kan. C.
Winchester.....Drew H 6 Pop. 400	Bank of Winchester.....◆\$'12 81-536		H. Thane <i>J. K. Smith</i>	J. K. Smith	M. W. Byrn	19,100	7,000	100,000	139,000	14,000	1st N., St. L.; Merch. & Plan., Pine Bluff; Union & Mtle. Tr. Co., Little R.
Winslow, Washington B 2 Pop. 289	Bank of Winslow.....◆\$'07 81-464		J. A. Winn <i>E. A. Budd</i>	E. A. Budd	G. A. Winn <i>Miss Martha Winn</i>	10,000	2,000	49,800	36,810	20,800	Ark. N., Fayetteville, Ark.
Winthrop, Little River B 6 Pop. 655	Winthrop Banking Co.†\$'09 81-465		W. D. Stephens	G. C. Hamblin	G. C. Hamblin	10,000	7,000	80,000	83,000	26,000	1st N., St. L.; State N., Texarkana.
Womble, Montgomery C 5 Pop. 552	Caddo Valley Bank.....◆\$'06 81-466		L. C. Acruman <i>O. M. Radford</i>	O. M. Radford	F. B. Clement <i>Carle Robbins</i>	5,000	2,500	86,240	52,630	30,000	1st N., St. L.; 1st State, Prescott.
▲Wynne.....Cross I 3 Pop. 2353	Cross County Bank.....◆\$'91 81-151		R. Block <i>J. E. Harris</i>	J. E. Harris	D. H. Hamilton <i>C. J. Coffin</i>	60,000	14,000	547,000	430,000	191,000	Mech. & Metals N., N. Y.; Merch.-Lac. N., St. L.
"....."	FIRST NATIONAL BANK◆\$'15 81-573	<i>Young, modern Please send 15c and 25c for each h report.</i>	J. L. HARE <i>progressive, Spe with each Sight h report.</i>	C. B. BAILEY <i>progressive, Spe with each Sight h report.</i>	W. F. McCORKLE <i>cial Attention giv Draft for present</i>	25,000	7,500	340,000	194,000	170,350	N. Bk. Com., St. L.; Cent. State N., Memp.
▲Yellville.....Marion E 1 Pop. 1000	BANK OF YELLEVILLE◆\$'92 81-281		W. E. Layton <i>L. H. Layton</i>	L. H. Layton	Ernest Layton	25,000	10,900	210,300	208,000	39,000	N. Bk. Com., St. L.; Am. Bk. of Com. & Tr. Co., Little R.; Drov. N., Kan. C.; Holland Bkg. Co., Springfield; Union Bk. & Tr. Co., Batesville.
"....."	Miners & Citizens Bank.....◆\$'02 81-282		W. R. Jones <i>T. L. Bond</i>	T. L. Bond	J. F. Carson <i>Ebb Carson</i>	25,000	4,040	316,260	191,970	149,160	1st N., Batesville; Am. Bk. of Com. & Tr. Co., Southern Tr. Co., and Bkrs. Tr. Co., Little R.

January, 1920

ARKANSAS BANKS—Waldron to Yellville

81

AMERICAN BANK OF COMMERCE & TRUST CO. OF LITTLE ROCK, ARKANSAS

ACCOUNTS OF BANKS, BANKERS, CORPORATIONS, FIRMS AND INDIVIDUALS SOLICITED. CORRESPONDENCE INVITED

TOWN AND COUNTY. County Seats. In No. 12 Fed. Res. Dist. L Is Los Angeles Branch.	NAME OF BANK. Mem. Am. Bks. Assn. State Mem. State Bks. Assn. Priv. Mem. Fed. Res. [Etab.	PRESIDENT.	VICE-PRESIDENT	CASHIER.	ASS'T CASHIER.	LIABILITIES.			RESOURCES.		PRINCIPAL CORRESPONDENTS.
						PAID-UP CAPITAL	SURPLUS AND PROFITS	DEPOSITS	LOANS & DISC'TS. BONDS, SECURITIES	CASH & EXCHANGES, DUE FROM BANKS	
Alameda.....Alameda C 8 Pop. 27,732	Alameda National Bank...\$78 90-98	J. R. Knowland	I. L. Borden	Charles E. Tabor	W. M. McKean	\$ 100,000	\$ 47,990	1,058,750	\$ 992,580	\$ 412,060	1st N., N. Y. and Chi.; Crocker N. and Wells Fargo-Nev. N., San F.
"....."	Alameda Savings Bank...\$90 90-99	J. R. Knowland	I. L. Borden	Charles E. Tabor	W. M. McKean	236,300	190,580	3,889,190	3,853,430	619,950	Wells Fargo-Nev. N., Crocker N., and Union Tr. Co., San F.
"....."	Citizens National Bank...\$12 90-100	Thos. G. Hutt	P. H. Gohn	P. H. Gohn	J. J. Cambridge, Jr.	100,000	36,800	692,640	654,450	137,340	Liberty N., N. Y.; 1st N., Chi. and San F.; Inter-State N., Kan. C.; Bk. of Italy, Oakland.
"....."	Citizens Savings Bank...\$06 90-101	Thos. G. Hutt	P. H. Gohn	P. H. Gohn	J. J. Cambridge, Jr.	125,000	86,580	1,752,990	1,679,930	198,260	Liberty N., N. Y.; 1st N., 1st Federal Tr. Co., and Bk. of Italy, San F.
Alhambra...Los Ang. I 2 L Pop. 10,000	Alhambra Savings & Commercial Bk...\$06 90-242	G. C. Marshall	Wm. J. Bettingen	Myron E. Etienne	V. H. Tucker	70,000	22,930	711,350	680,060	122,120	Irving N., N. Y.; Cont. & Com'l N., Chi.; Citiz. N., Los A.; 1st N., San F.
"....."	FIRST NAT'L BANK A progressive bank. All banking matters handled promptly and efficiently. TRY US. 90-241	H. H. Hammond	C. E. Strifler	L. D. Bedford	S. A. Forman	50,000		1,000,000	800,000	220,000	Chase N., N. Y.; Cont. & Com'l N., Chi.; Merch. N., Los A.; Wells Fargo-Nev. N., San F.
Alturas.....Modoc B 5 Pop. 1200	Alturas State Bank...\$13 90-812	W. S. Trumbo	Cahn Fogerty	A. Hafer		30,000	3,910	285,970	213,450	106,420	1st N., San F.; Far. & Merch. N., Reno, Nev.
"....."	First National Bank...\$04 90-501	C. A. Estes	D. C. Berry	C. N. Jackson		85,000	50,940	566,210	606,670	180,470	Chase N., N. Y.; Am. N. and Crocker N., San F.; Cal. N., Sacramento.
Alvarado...Alameda C 8 Pop. 1000	Bank of Alameda County 90-540	August May	H. H. Patterson	J. R. Blacow	R. A. Blacow	110,000	33,390	1,545,060	1,261,750	420,690	Chase N., N. Y.; City, and Irving N., N. Y.; Anglo & Lon. Paris N. and 1st N., San F.; Cent. N., Oakland.
Anaheim...Orange J 7 L Pop. 8000	American Savings Bk...\$05 90-370	W. J. Siemann	F. C. Benjamin	E. Zitzmann	A. S. Bradford, Tr.	50,000	40,000	700,000	700,000	90,000	1st N., Los A. and Anaheim.
"....."	Anaheim National Bank...\$12 90-751	Wm. A. Dolan	J. W. Duckworth	A. B. McCord	R. L. Phegley	50,000	15,000	602,000	583,000	116,830	Chase N., N. Y.; Citiz. N., Los A.
"....."	FIRST NATIONAL BANK 90-368	F. C. Benjamin	G. E. Holcomb	H. H. Benjamin	Chas. A. Boege	50,000	85,000	1,500,000	1,235,000	400,000	Han. N., N. Y.; Anglo. & Lon. Paris N., San F.; 1st N., Los A.
"....."	Golden State Bank...\$05 90-369	Adolph Thomas	Louis Denni	E. E. Smith	E. M. Everett	50,000	26,000	779,000	663,000	191,400	Han. N., N. Y.; Cont. & Com'l N., Chi.; Com'l N., Los A.; 1st N., San F.
"....."	Southern County Bank...\$12 90-763	J. W. Phelps	A. Nagel	H. A. Hawley	R. L. Arnold	75,000	10,000	795,320	669,640	191,770	N. City and Mech. & Metals N., N. Y.; 1st N., Chi.; Citiz. N. and Secur. N., Los A.; Am. N., San F.
Anderson...Shasta C 3 Pop. 1400	First Savings Bank of Shasta County...\$05 90-541			H. E. Black, Mgr.				(Branch of Reading, Cal.)			N. Park, N. Y.; Capital N., Sacramento; Anglo. & Lon. Paris N., San F.
Angels Camp...Calaveras Pop. 2000 E 5	Calaveras County Bk...\$1900 90-542	John Raggio	M. H. Manuel	D. Muscio	C. H. Wood	100,000	28,000	600,000	600,000	100,000	Han. N., N. Y.; Anglo & Lon. Paris N., San F.; Com'l & Sav., Stockton; Cal. N., Sacramento.
Antioch...Contra Costa Pop. 3000 B 10	Antioch Bank of Savings...\$10 90-485	J. A. West	J. G. Prewett	Herbert A. West	Mary Irwin	25,000	6,580	318,080	330,180	19,480	Wells Fargo-Nev. N. and Amer. N., San F.; 1st N., Antioch.
"....."	Bank of Antioch...\$91 90-483	J. R. Baker	H. F. Beede	R. V. Davis	L. W. Mehaffey	100,000	39,000	915,000	830,000	210,000	Crocker N. and Anglo & Lon. Paris N., San F.
"....."	First National Bank...\$10 90-484	J. A. West	J. G. Prewett	Herbert A. West	Mary Irwin	25,000	5,960	234,950	201,090	64,820	Han. N., N. Y.; Wells Fargo-Nev. and Am. N., San F.
Arbuckle...Colusa D 3 Pop. 600	Bank of Arbuckle...\$01 90-543	Geo. C. Meckfessel	C. B. Morrison	J. E. Cain		50,000	27,500	640,000	475,000	230,000	Seab. N., N. Y.; Crocker N., San F.; N. Bk. of D. O. Mills & Co., Sacramento.
Arcadia...Los Angeles I 10 L Pop. 1600	First National Bank...\$18 90-877	Jno. H. Bartle	W. H. Taylor	Thos. Feron		25,000	4,500	180,000	166,000	35,000	Chase N., N. Y.; 1st N., Chi.; Far. & Merch. N., Los A.; Wells Fargo-Nev. N., San F.
Arcata...Humboldt C 1 Pop. 2500	Arcata Savings Bank...\$13 90-782	W. W. Stone	S. Myers	F. H. Tooby	R. L. Oak	50,000	17,910	670,940	627,020	111,830	Wells Fargo-Nev. N. and Anglo & Lon. Paris N., San F.; Bk. of Eureka, Eureka.
"....."	Bank of Arcata...\$86 90-544	W. W. Stone	Sylvester Myers	F. H. Tooby	W. C. Pritchard	100,000	106,740	493,740	577,680	121,370	N. Park, N. Y.; Merch. Ln. & Tr. Co., Chi.; Anglo & Lon. Paris N. and Am. N., San F.
"....."	First National Bank...\$13 90-793	I. N. Minor	G. W. Harpst	J. C. Toal	H. A. Sorenson	50,000	6,860	269,630	276,640	56,050	Han. N., N. Y.; Merch. N., San F.
Arlington...Riverside J 8 L Pop. 1500	Citizens Bank...\$07 90-545	S. H. Herrick	Chas. H. Low	J. W. Wells		25,000	16,060	261,220	195,550	105,730	N. Park, N. Y.; Citiz. N., Los A. and Riverside; Wells Fargo-Nev. N., San F.
Arroyo Grande, San Luis Obispo...Pop. 900...H 5	Bank of Arroyo Grande...\$03 90-546	M. R. Swall	W. B. Clancy	J. S. Gibson	J. B. Gibson	50,000	10,000	570,000	446,000	124,000	Seab. N., N. Y.; Cont. & Com'l N., Chi.; Anglo & Lon. Paris N., San F.; 1st N., Los A.

CALIFORNIA BANKS—Alameda to Arroyo Grande January, 1920

WILLIAM R. STAATS CO., LOS ANGELES-SAN FRANCISCO-PASADENA. PACIFIC COAST SECURITIES MUNICIPAL & FIRST MORTGAGE CORPORATION BONDS

CITIZENS NATIONAL

Northwest Corner of Fifth and Spring Sts.

Los Angeles, Cal.

BANK

CAPITAL—\$1,500,000 SURPLUS AND UNDIVIDED PROFITS \$950,000
RESOURCES - - \$31,000,000

OFFICERS

A. J. WATERS
President

E. T. PETTIGREW
Vice-President

J. M. RUGG
Vice-President

W. J. DORAN
Vice-President

M. J. MONNETTE
Vice-President

HERBERT D. IVEY
Cashier

GEO. E. F. DUFFET
Assistant Cashier

GEORGE BUGBEE
Assistant Cashier

L. O. IVEY
Assistant Cashier

F. R. ALVORD
Assistant Cashier

SAM S. PARSONS
Auditor



DIRECTORS

Jesse B. Alexander
L. J. Christopher
M. J. Connell
Albert Crutcher
J. M. Danziger
W. J. Doran
Frank A. Garbutt
J. M. Hale
Robert Hale
W. J. Hole
Reese Llewellyn
M. J. Monnette
Orra E. Monnette
E. T. Pettigrew
F. X. Pfaffinger
W. B. Scott
Geo. W. Walker
A. J. Waters

Careful Attention Given to Collections and Remittance Made Promptly in Any Exchange Desired, at Lowest Rates

A Consistent and Careful Service Given to the Requests of Customers

Interest Paid on Time Deposits

California
INDEX
TO
COUNTIES.

- Alameda.....F 4
- Alpine.....G 6
- Amador.....E 6
- Butte.....D 4
- Calaveras.....E 5
- Colusa.....D 2
- Contra Costa.....F 4
- Del Norte.....B 2
- Eldorado.....E 5
- Fresno.....G 6
- Glenn.....D 3
- Humboldt.....C 2
- Imperial.....J 10
- Inyo.....G 8
- Kern.....H 7
- King.....H 7
- Lake.....D 8
- Lassen.....C 3
- Los Angeles.....I 7
- Madera.....F 6
- Marina.....E 3
- Mariposa.....F 6
- Merced.....F 6
- Modoc.....B 2
- Monterey.....G 4
- Napa.....B 2
- Nevada.....D 3
- Orange.....J 8
- Placer.....E 4
- Plumas.....C 5
- Riverside.....J 9
- Sacramento.....E 4
- San Benito.....G 4
- San Bernardino.....H 9
- San Diego.....K 9
- San Francisco.....K 7
- San Joaquin.....H 7
- San Luis Obispo.....H 7
- San Mateo.....F 6
- Santa Barbara.....H 7
- Santa Cruz.....C 3
- Siskiyou.....D 3
- Sonoma.....F 6
- Stanislaus.....E 4
- Sutter.....D 4
- Tehama.....C 3
- Trinity.....C 3
- Tulare.....F 6
- Yuba.....J 4



CALIFORNIA

SCALE

Statute Miles, 65-1 Inch.
0 5 10 20 40 60 80
Rand McNally's New 11 x 14 Map of California
Copyright by Rand McNally & Co.

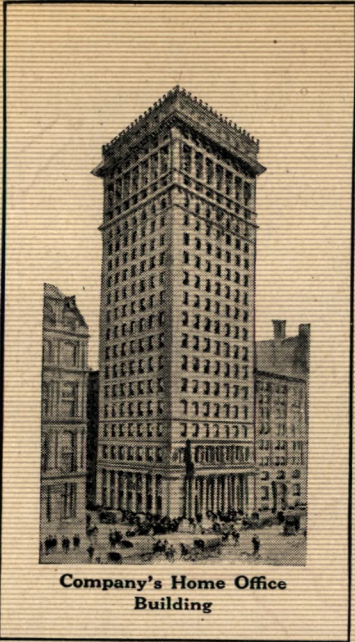

Arguments

are unnecessary to convince you of the wide-spread prevalence of embezzlement or of the necessity of bonding your employees.
 It is probably only a question of selecting the insuring company.
 This Company has been writing surety bonds for more than thirty-five years and has ample financial strength.
 Our services are at your disposal.

AMERICAN SURETY COMPANY OF NEW YORK

Home Office: 100 Broadway, New York

Founded 1884

Capital \$5,000,000

OFFICERS

F. W. LAFRENTZ, President R. R. BROWN, First Vice-President

PACIFIC COAST ORGANIZATION:

SAN FRANCISCO, CALIF.
 Mills Building
 R. D. WELDON, Manager

DENVER, COL.
 Equitable Building
 F. E. BRISBINE, Manager

SEATTLE, WASH.
 502 Hoge Building
 S. H. MELROSE, Manager

PORTLAND, OREGON
 600-1 Yeon Building
 WILLIAM J. LYONS, Manager

LOS ANGELES, CALIF.
 312-315 Citizens Bank Building
 F. L. HEMMING, Manager

SALT LAKE CITY, UTAH
 Boston Building
 WILLIAM E. MCKELL, Manager

FIDELITY AND SURETY BONDS

40 Branch Offices at Larger Cities

BURGLARY INSURANCE

Over 14,000 Local Agents and Attorneys Elsewhere

to each bank in U. S. exclusively by The Rand-McNally Bankers' Directory, under the authority of The American Bankers Ass'n.

CALIFORNIA—Continued

Non-Bank Towns with Nearest Banking Point (Indexed Acces.), Lawyers, Laws (indexed) in back of this volume. For Interest Rates, Holidays, etc., see Laws.

Table with columns: TOWN AND COUNTY, NAME OF BANK, PRESIDENT, VICE-PRESIDENT, CASHIER, ASS'T CASHIER, PAID-UP CAPITAL, SURPLUS AND PROFITS, DEPOSITS, RESOURCES (LOANS & DISCOUNTS, BONDS, SECURITIES, CASH & EXCHANGES, DUES FROM BANKS), PRINCIPAL CORRESPONDENTS.

WILLIAM R. STAATS CO., LOS ANGELES-SAN FRANCISCO-PASADENA. PACIFIC COAST SECURITIES MUNICIPAL & FIRST MORTGAGE CORPORATION BONDS

Number under Name of Bank is the New Transist Number given to each bank in U. S. exclusively by The Rand-McNally Bankers' Directory, under the authority of The American Bankers Ass'n.

CALIFORNIA—Continued

Non-Bank Towns with Nearest Banking Point (Indexed Acces.), Lawyers, Laws (indexed) in back of this volume. For Interest Rates, Holidays, etc. see Laws

TOWN AND COUNTY. County Seats In No. 12 Fed. Res. Dist. L is Los Angeles Branch.	NAME OF BANK. •Mem. Am. Bks. Assn. \$State •Mem. State Bks. Assn. +Priv. •Mem. Fed. Res. [Estab.	PRESIDENT.	VICE-PRESIDENT.	CASHIER.	ASS'T CASHIER.	LIABILITIES.			RESOURCES.		PRINCIPAL CORRESPONDENTS.
						PAID-UP CAPITAL	SURPLUS AND PROFITS	DEPOSITS	LOANS & DISCOUNTS, BONDS, SECURITIES	CASH & EXCHANGES, DUE FROM BANKS	
Carpinteria, Santa Barbara Pop. 1500 16	Commercial & Savings Bank 90-693 •\$11	S. B. Schauer	J. R. Fithian	O. L. Unkefer		\$ 25,000	\$ 14,000	\$ 163,740	\$ 142,380	\$ 51,090	Irving N. N. Y.; Am. N. San F.; Citiz N. Los A.; Com'l Tr. & Sav., Santa Barbara. Am. N., San F.
Caruthers, Fresno G 6 Pop. 200	First National Bank 90-892 •\$19	W. C. Freeland	A. Clevenger	W. H. Lemmon		25,000	2,500	150,000	120,000	40,000	N. City, N. Y.; Am. N. and Bk. of Cal. N. A., San F.; Cal. N., Sacramento. Chase N. N. Y.; Bk. of Italy, San F.
Cedarville, Modoc B 5 Pop. 500	Surprise Valley Bank 90-563 •\$05	F. E. Bush	J. R. Wilson	Miss K. M. Lester		25,000	28,670	339,700	248,140	99,480	N. City, N. Y.; Am. N. and Bk. of Cal. N. A., San F.; Cal. N., Sacramento. Chase N. N. Y.; Bk. of Italy, San F.
Centerville, Alameda C 8 Pop. 1000	Bank of Centerville 90-564 •\$05	John G. Mattos, Jr.	Joseph Dias	F. T. Dusterberry	H. B. White	100,000	27,520	1,413,760	1,180,270	364,020	Chase N. N. Y.; Bk. of Italy, San F.
Ceres, Stanislaus F 5 Pop. 600	San Leandro State Bank 90-918 \$'20					(Branch of San L eandro, Cal.)					
Chico, Butte D 4 Pop. 10,000	Bank of Ceres 90-565 •\$11	W. R. Service	Antony Morgan	E. C. Baird	J. M. Campbell	50,000	13,970	602,160	487,190	166,500	N. City, N. Y.; Wells Fargo-Nev. N., San F.; Far. & Merch. N., Los. A.
BUTTE COUNTY NATIONAL BANK 90-305 •\$72		WM. J. O'CONNOR — ED. HARKNESS — ED. HARKNESS — S. K. TROXEL W. F. MATTHEWS D. W. COOPER				250,000	255,000	3,140,000	2,670,870	789,430	Irving N. and Chase N., N. Y.; 1st N., Chi.; 1st N., Mtl. N., and Anglo & Lon. Paris N., San F.; Cal. N., Sacramento.
COLLECTIONS A SPECIALTY, AND REMITTED ON DAY OF PAYMENT. PROMPT ATTENTION PAID TO BANKING MATTERS ENTRUSTED TO US.											
Chino, San Bernardino J 8 Pop. 4000	Butte County Sav. Bk. 90-306 •\$05	Guy R. Kennedy	James H. Jones	E. T. Williamson	T. J. Bohling	150,000	70,060	2,094,500	1,879,810	381,570	Chase N., N. Y.; Mtl. N., San F.
Chowchilla, Madera F 5 Pop. 600	First National Bank 90-307 •\$07	A. H. Smith	C. B. Swain	F. J. Cain	G. P. Morse	50,000	53,000	1,791,000	1,481,000	440,000	N. Park, N. Y.; Am. N. and Wells Fargo-Nev. N., San F.; Cal. N., Sacramento.
Chula Vista, San Diego K 9 Pop. 2200	People's Sav. & Com'l Bank 90-817 •\$14	J. F. Morehead	J. A. Bennett	J. E. Holob, A. Cash.	T. N. Crew	100,000	8,870	738,320	708,110	99,900	Irving N., N. Y.; 1st N., Chi.; Am. N. and Bk. of Cal. N. A., San F.; Capital N., Sacramento. Citiz. N., Los A.; 1st N., Chino.
Claremont, Los Angeles I 3 Pop. 1500	Chino Savings Bank 90-757 \$'12	Edwin Rhodes	O. J. Newman	J. H. Vance	Edwin Rhodes	25,000	8,500	60,000	92,000	8,500	Irving N., N. Y.; Cont. & Com'l N., Chi.; Am. N., San F.; 1st N., Los A. and Pomona. Han. N., N. Y.; Bk. of Cal. N. A., San F.; Capital N., Sacramento.
Cloverdale, Sonoma E 2 Pop. 823	First National Bank 90-566 •\$03	Edwin Rhodes	O. J. Newman	J. H. Vance	B. M. Lederer	25,000	13,410	230,000	246,000	41,200	Irving N., N. Y.; Cont. & Com'l N., Chi.; Am. N., San F.; 1st N., Los A. and Pomona. Han. N., N. Y.; Bk. of Cal. N. A., San F.; Capital N., Sacramento.
Clovis, Fresno G 6 Pop. 1200	Chowchilla National Bk. 90-868 •\$18	D. C. Smutz	R. Barcroft	W. P. Coombs	W. D. Cardwell	50,000	8,000	200,000	195,000	40,000	Bk. of Cal. N. A., San F.; 1st N., Fresno.
Colfax, Placer E 4 Pop. 800	First National Bank 90-797 •\$13	W. D. Cardwell	Frank Ady	A. L. Gambrill	Greg. Rogers	25,000	7,640	220,000	188,000	37,560	N. Bk. Com., N. Y.; Cont. & Com'l N., Chi.; Com'l N., Los A.; Am. N., San F.; Cal. N., Sacramento.
Colton, San Bernardino J 8 Pop. 5000	PEOPLES STATE BANK 90-567 •\$90	Greg. Rogers	T. J. H. McKnight	Warner Edmonds	Martin Abernethy	50,000	4,900	225,000	175,000	58,000	Chase N., N. Y.; Cont. & Com'l N., Chi.; Bk. of Cal. N. A., San F.; Citiz. N., Los A. Chase N., N. Y.; Anglo & Lon. Paris N., San F.
Colusa, Colusa D 4 Pop. 2500	First National Bank 90-568 •\$06	Martin Abernethy	J. T. Brooks	H. T. Belcher	H. E. Mead	50,000	21,820	541,270	563,020	89,320	N. City, N. Y.; Wells Fargo-Nev. N., San F.; Cal. N., Sacramento; Union N., Fresno. N. Park, N. Y.; Crocker N., San F.; 1st N., Fresno.
Coalinga, Fresno H 5 Pop. 4000	First National Bank 90-569 •\$84	C. B. Shaw	Walter Sink	C. L. Sedgley	Clovis, Fresno G 6 Pop. 1200	50,000	25,000	250,000			N. City, N. Y.; Wells Fargo-Nev. N., San F.; Cal. N., Sacramento; Union N., Fresno. N. Park, N. Y.; Crocker N., San F.; 1st N., Fresno.
Colton, San Bernardino J 8 Pop. 5000	First National Bank 90-738 •\$12	J. W. Potter	S. T. Brown	B. I. Hesse	John Van Natta	50,000	14,020	422,640	302,320	161,550	N. City, N. Y.; Wells Fargo-Nev. N., San F.; Cal. N., Sacramento; Union N., Fresno. N. Park, N. Y.; Crocker N., San F.; 1st N., Fresno.
Coachella, Riverside J 9 Pop. 500	First State Bank 90-570 •\$04	R. Norrish	E. E. Reyburn	C. T. Reyburn	Thos. Howison, Jr.	25,000	15,730	294,540	251,190	80,700	N. Park, N. Y.; Crocker N., San F.; 1st N., Fresno.
Coalinga, Fresno H 5 Pop. 4000	First National Bank 90-767 •\$12	J. M. Westerfield	A. G. Proctor	H. A. Westerfield	J. W. Westerfield	25,000	6,100	219,310	164,500	90,170	Han. N., N. Y.; 1st N., Los A.; Crocker N., San F.
Colfax, Placer E 4 Pop. 800	FIRST NATIONAL BANK 90-292 •\$09	{ A. E. WEBB Send your Coal WE GET RES	BERTON EINSTEIN nga Items to us ULTS.	O. D. CANADAY for quick service.	T. K. DAHLE JOHN S. POTTS	50,000	61,510	1,541,740	1,275,420	422,780	Guaranty Tr. Co., N. Y.; Anglo & Lon. Paris N. and 1st N., San F.; 1st N., Los A.
Colton, San Bernardino J 8 Pop. 5000	Colfax Bank 90-571 •\$07	D. Falconer	D. A. Russell	Arthur C. Weaver		25,000	11,580	276,340	225,360	88,310	N. Park, N. Y.; Wells Fargo-Nev. N., San F.; Capital N., Sacramento.
Colusa, Colusa D 4 Pop. 2500	Colton National Bank 90-300 •\$07	J. B. Coulston	D. W. Willets	L. C. Newcomer	D. G. Thomas	50,000	9,500	315,000	248,000	96,000	N. Park, N. Y.; Am. N., San F.; Merch. N., Los A.
Colusa, Colusa D 4 Pop. 2500	First National Bank 90-299 •\$86	H. B. Smith	J. E. Davis	C. W. Curtis	B. F. Tanner	50,000	57,000	390,000	348,000	137,000	N. Bk. Com., N. Y.; Crocker N., San F.
Colusa, Colusa D 4 Pop. 2500	COLUSA COUNTY BANK 90-443 •\$70	{ B. H. BURTON Oldest and Lar Thoroughly equ	gest Bank in Col ipped to handle	T. HARRINGTON usa County. your collections	W. M. HARRINGTON on this point and vicinit y.	500,000	450,000	4,250,000	4,280,000	950,000	Han. N., N. Y.; Merch. Ln. & Tr. Co., Chi.; Bk. of Cal. N. A., San F.
Colusa, Colusa D 4 Pop. 2500	First National Bank 90-704 •\$11	U. W. Brown	R. E. Blevins	H. F. Osgood	Everett Bowes	75,000	32,380	1,105,660	871,160	352,270	Seab. N., N. Y.; 1st N., Chi.; Anglo & Lon. Paris N., San F.; Capital N., Sacramento.
Colusa, Colusa D 4 Pop. 2500	First Savings Bank 90-444 •\$12	U. W. Brown	R. E. Blevins	H. F. Osgood	Everett Bowes	35,000	14,900	543,390	438,870	117,720	Met. Tr. Co., N. Y.; Anglo-Cal. Tr. Co. and Anglo & Lon. Paris N., San F.; Capital N., Sacramento.

January, 1920

CALIFORNIA BANKS—Carpinteria to Colusa

WILLIAM R. STAATS CO., LOS ANGELES-SAN FRANCISCO-PASADENA. PACIFIC COAST SECURITIES MUNICIPAL & FIRST MORTGAGE CORPORATION BONDS

Number under Name of Bank is the New Transit Number given to each bank in U. S. exclusively by The Rand-McNally Bankers' Directory, under the authority of The American Bankers Ass'n.

CALIFORNIA—Continued

Non-Bank Towns with Nearest Banking Point (Indexed Acces.), Lawyers, Laws (indexed) in back of this volume. For Interest Rates, Holidays, etc., see Laws.

TOWN AND COUNTY. County Seats. In No. 12 Fed. Res. Dist. L is Los Angeles Branch.	NAME OF BANK. Mem. Am. Bks. Assn. \$State Mem. State Bks. Assn. *Priv. Mem. Fed. Res. [Estab.]	PRESIDENT.	VICE-PRESIDENT.	CASHIER.	ASS'T CASHIER.	LIABILITIES.			RESOURCES.		PRINCIPAL CORRESPONDENTS.
						PAID-UP CAPITAL	SURPLUS AND PROFITS	DEPOSITS	LOANS & DISCOUNTS, BONDS, SECURITIES	CASH & EXCHANGES DUE FROM BANKS.	
Compton, Los Angeles I 2 Pop. 1000	Citizens Savings Bank... *06 90-498 Farmers & Merch'ts Bk. *13 90-789 First National Bank... *03 90-499	J. J. Harshman	J. V. Shepard	E. E. Elliott		\$ 25,000	\$ 14,350	\$ 110,230	\$ 129,660	\$ 19,920	1st N. and Los A. Tr. & Sav., Los A.; 1st N., Compton.
" " "		W. Simpson	L. Daetweiler	O. K. Reed	H. E. Reed	50,000	18,670	373,140	372,650	69,160	N. Bk. Com., N. Y.; Com'l N., Los A.; Am. N., San F.
" " "		F. L. Walton	J. V. Shepard	E. E. Elliott	R. B. Hedrick	50,000	35,000	305,320	357,320	94,340	N. Bk. Com., N. Y.; 1st N., Los A.; Crocker N., San F.
Concord, Contra Costa B 9 Pop. 1500	Bank of Concord... *01 90-525 First National Bank... *11 90-526	J. F. Busey	F. W. Blume	L. L. Herrick	H. D. Haworth	50,000	6,400	479,100	416,630	68,750	N. Bk. Com., N. Y.; Wells Fargo-Nev. N. and Am. N., San F.
" " "		H. H. Elworthy	M. F. Russi	G. E. Barnett	D. L. MacMichael	50,000	32,580	889,060	881,070	95,390	Han. N., N. Y.; 1st N., San F.; Cent. N., Oakland.
Corcoran, Kings G 6 Pop. 1200	First National Bank... *06 90-534	J. W. Guiberson	J. C. Sperry	R. R. Cunningham	L. G. Fuller	50,000	26,400	511,870	400,300	208,270	Chase N., N. Y.; Crocker N., San F.; 1st N., Los A. and Fresno.
Corning, Tehama D 3 Pop. 2000	Bank of Corning... *04 90-572 Tehama County Sav. Bk. *12 90-755	J. L. Donovan		C. D. Hill	L. L. Million	50,000	7,420	445,430	336,690	112,760	Chase N., N. Y.; Am. N. and Anglo & Lon. Paris N., San F.
" " "		G. G. Morgan	Jesse A. Brown	Emery A. Shook		50,000	7,100	422,480	289,300	190,270	N. City, N. Y.; Bk. of Cal. N. A. and Anglo & Lon. Paris N., San F.
Corona, Riverside J 9 Pop. 4000	Citizens Bank... *90 90-318 Corona National Bank... *06 90-320 First National Bank... *05 90-319	T. C. Jameson	T. O. Andrews	Geo. E. Snidecor	Ethelyn Hampton	25,000	5,000	130,000	150,000	10,000	Chase N., N. Y.; 1st N. and Merch. N., Los A.
" " "		F. F. Thompson	C. B. McConnell	Dee McConnell	Amanda D. Randedells	25,000	5,870	230,170	229,850	48,990	Irving N., N. Y.; Far. & Merch. N., Los A.; Wells Fargo-Nev. N., San F.
" " "		C. A. Harding	G. E. Snidecor	F. E. Snidecor	C. C. Harrington	50,000	30,000	500,000	475,000	75,000	Han. N., N. Y.; 1st N., Los A. and San F.
Coronado, San Diego K 9 Pop. 4500	Bank of Coronado... *17 90-843	J. D. Spreckels	R. G. Dilworth	Frank Von Tesmar	Harry J. Bruner	50,000	4,670	373,620	356,020	70,370	N. City, N. Y.; Cont. & Com'l N., and Union Tr. Co., Chi.; Wells Fargo-Nev. N. and Anglo & Lon. Paris N., San F.; Citiz. N., Los A.; 1st N., San Diego.
" " "	SOUTHERN TRUST & COMMERCE BANK ... *11 90-573			E. S. Welch, Mgr.		(Branch of San Diego, Cal.)					N. City, N. Park, and Harriman N., N. Y.; Cont. & Com'l N., Chi.; Anglo & Lon. Paris N., Wells Fargo-Nev. N., and Mtle N., San F.; Citiz. N. and Far. & Merch. N., Los A. Stephens & Co., San Diego, Los A., and San F.
" " "	Stephens & Company... *10	{ San Diego, Los Angeles and San Francisco Invest ment Securities. (Private wire to Chicago and New York.									
Cottonwood, Shasta C 3 Pop. 400	Bank of Cottonwood... *18 90-871	A. W. Smith	J. C. Brown	P. R. Merrill		25,000		106,000	42,000	62,710	N. Park, N. Y.; Anglo & Lon. Paris N., San F.; Capitol N., Sacramento.
Courtland, Sacramento B 10 Pop. 400	Bank of Courtland... *19 90-891	Chas. E. Hollister	L. W. Myers	W. P. Clarke		50,000	5,000	250,000	240,000	110,000	N. City, N. Y.; Wells Fargo-Nev. N., San F.; Capital N., Sacramento.
Covina, Los Angeles I 3 Pop. 2000	Covina National Bank... *06 90-434 Covina Valley Sav. Bk. *01 90-433 First National Bank... *04 90-432	J. D. Reed	J. H. Coolman	V. O. English		50,000	20,000	370,000	400,000	70,000	N. Park, N. Y.; Com'l N., Los A.
" " "		A. P. Kerckhoff	W. M. Griswold	R. M. Philleo		25,000	41,370	453,700	453,400	66,670	1st N. and Merch. N., Los A.
" " "		M. Leonhardt	W. M. Griswold	R. M. Philleo		50,000	94,890	1,014,280	874,640	309,530	Merch. N., Los A.; Wells Fargo-Nev. N., San F.
Crescent City, Del Norte B 1 Pop. 1114	Del Norte County Bk. *1900 90-481	Jacob Marhoffer	J. B. Endert	Fred Frantz	E. C. Codra, Tr.	71,800	41,980	787,560	781,440	117,600	N. Bk. Com., N. Y.; Wells Fargo-Nev. N. and Anglo & Lon. Paris N., San F.; Bk. of Eureka and 1st N., Eureka.
Crockett, Contra Costa B 8 Pop. 892	Bank of Pinole... *05 90-574 First National Bank... *19 90-889			L. E. Hart, Mgr.		(Branch of Pinole, Cal.)					Chase N., N. Y.; Cent. N., Oakland; Anglo-Cal. Tr. Co., Am. N., and Bk. of Italy, San F.
" " "		T. J. O'Leary	G. W. Likens	J. B. Ledbetter		25,000	2,500	79,300	109,130	15,640	Han. N., N. Y.; Am. N., San F.; 1st N., Oakland.
Crows Landing, Stanislaus F 4 Pop. 400	Bank of Newman... *03 90-586 First National Bank... *10 90-587			E. J. Moorehead, Mgr.	Hubert Stanley, A. Mgr.	(Branch of Newman, Cal.)					Chase N., N. Y.; Am. N., San F.
" " "		J. T. Crow	W. C. Crow	George W. Fink	Florence Filippini	25,000	8,000	250,000	200,000	75,000	1st N., N. Y. and San F.
Cucamonga, San Bernardino I 8 Pop. 2300	First National Bank... *03 90-575	F. A. Lucas	L. McAulay	H. C. Wentworth		25,000	31,990	326,930	362,470	138,580	Han. N., N. Y.; 1st N., Los A.; Crocker N., San F.
Culver City, Los Angeles I 7 Pop. 1500	CULVER CITY COM'L & SAV. BANK ... *14 90-823 First National Bank... *18 90-830	Eugene Webb, Jr.	P. H. Updike	Curtis P. Taylor		25,000	7,500	190,000	170,000	40,000	Chase N., N. Y.; Am. N., San F.; Cont. N., Los A.
Cutler, Tulare G 7 Pop. 400	First National Bank... *18 90-830	A. Blank	George Smith	J. A. Banks		25,000	2,500	50,930	56,050	22,380	1st N., Fresno and San F.; N. Bk. of Visalia, Visalia; Midw. N. Bk. & Tr., Kan. C.
Danville, Contra Costa G 9 Pop. 300	San Ramon Valley Bk. *07 90-576			F. A. Marshall, Mgr.		(Branch of Walnut Creek, Cal.)					Guaranty Tr. Co., N. Y.; Anglo & Lon. Paris N., San F.
Davis, Yolo E 4 Pop. 1500	Bank of Davis... *13 90-796 Bank of Yolo... *09 90-577	W. D. Chiles	G. J. Haussler	F. P. Wray	W. Kleespie	25,000	18,600	407,570	334,440	104,550	Capital N., Sacramento; Wells Fargo-Nev. N., San F.; 1st N., Woodland.
" " "					H. B. Crego	(Branch of Woodland, Cal.)					Laidlaw & Co., N. Y.; Bk. of Cal. N. A., San F.; N. Bk. of D. O. Mills & Co., Sacramento.
Delano, Kern H 6 Pop. 600	First National Bank... *08 90-578	H. Hawley	J. J. Schlitz	H. A. Bower	Lee M. Brown	100,000	11,500	560,000	598,900	46,000	Han. N., N. Y.; Merch. N., Los A.; Anglo & Lon. Paris N., San F.

CALIFORNIA BANKS—Compton to Delano

January, 1920

WILLIAM R. STAATS CO., LOS ANGELES-SAN FRANCISCO-PASADENA. PACIFIC COAST SECURITIES MUNICIPAL & FIRST MORTGAGE CORPORATION BONDS

Number under Name of Bank is the New Transit Number given to each bank in U. S. exclusively by The Rand-McNally Bankers' Directory, under the authority of The American Bankers Ass'n.

CALIFORNIA—Continued

Non-Bank Towns with Nearest Banking Point (Indexed Acces.), Lawyers, Laws (indexed in back of this volume. For Interest Rates, Holidays, etc., see Laws.

TOWN AND COUNTY. County Seats. Entire State in No. 12 Federal Reserve District.	NAME OF BANK. Mem. Am. Bks. Assn. \$State Mem. State Bks. Assn. \$Priv. Mem. Fed. Res. [Estab.	PRESIDENT.	VICE-PRESIDENT.	CASHIER.	ASS'T CASHIER.	LIABILITIES.			RESOURCES.		PRINCIPAL CORRESPONDENTS.
						PAID-UP CAPITAL	SURPLUS AND PROFITS	DEPOSITS	LOANS & DISCOUNTS, BONDS, SECURITIES	CASH & EXCHANGES, DUES FROM BANKS	
Escondido San Diego K5 L Pop. 2000	Escondido Nat'l Bank...\$787 90-460	A. W. Wohlford	E. G. Logan	J. J. Rutherford	A. Museth	\$ 50,000	\$ 35,640	\$ 310,820	\$ 379,540	\$ 67,110	Chem. N., N. Y.; Citiz. N., Los A.; Wells Fargo-Nev. N., San F.
"	Escondido Savings Bk...\$05 90-462	A. W. Wohlford	G. V. Thomas	E. E. Turrentine		25,000	32,960	365,040	362,450	60,420	Merch. Ln. & Tr. Co., Chi.; Far. & Merch. N., Los A.; Southern Tr. & Com., San Diego.
"	First National Bank...\$05 90-461	F. D. Hall	L. R. Tilghman	H. M. Hall		50,000	25,000	450,000	260,000	128,000	N. City, N. Y.; 1st N., Chi. and San F.; Merch. N., Los A.
"	Home Savings Bank...\$09 90-463	L. R. Tilghman	H. F. Bloom	L. R. Tilghman	H. M. Hall	25,000	9,500	148,990	169,790	13,780	1st N., Los A. and Escondido; Crocker N., San F.; Southern Tr. & Com., San Diego.
Esparto Yolo A 9 Pop. 850	Bank of Esparto...\$13 90-783	M. O. Wyatt	J. L. Stephens	John E. Winter		27,700	20,610	366,700	393,200	34,140	1st N., San F.; Cal. N., Sacramento; Bk. of Woodland N. A., Woodland.
Etna Mills Siskiyou B 2 Pop. 618	Scott Valley Bank...\$02 90-588			W. T. Young, Mgr.	H. A. Green, A. Mgr.			(Branch of Fort Jones, Cal.)			N. Park, N. Y.; Bk. of Cal. N. A., San F.
Eureka Humboldt C 1 Pop. 15,000	Bank of Eureka...\$89 90-146	C. P. Soule	C. H. Palmtag	C. Deane C. F. Edson, A. C. N. A. MacMILLAN	T. R. Dinsmore H. F. Madsen G. L. ROBERTS H. W. LEACH E. N. FOKES	200,000	128,760	1,189,740	1,076,600	437,390	N. City, N. Y.; Merch. Ln. & Tr. Co., Chi.; 1st N., Port.; Anglo & Lon. Paris N., San F.
"	FIRST NATIONAL BANK...\$01 90-147	A. E. CONNICK	H. W. SCHWAB G. W. FENWICK	N. A. MacMillan	H. F. Madsen G. L. ROBERTS H. W. LEACH E. N. FOKES	200,000	204,370	2,084,540	2,266,090	381,870	N. City, N. Y.; 1st N., Chi.; 1st N. and Wells Fargo-Nev. N., San F.
"	First Savings Bank...\$16 90-148	A. E. Connick	H. W. Schwab	N. A. MacMillan	Myra Stewart	100,000	10,930	635,770	694,770	51,930	N. City, N. Y.; 1st N., Chi.; Bk. of Italy and Crocker N., San F.
"	Home Savings Bank...\$89 90-145	C. F. Gorman	I. J. Andreani G. W. Cousins	H. T. Trollnes	W. McCann	100,000	107,970	1,090,970	1,162,570	127,070	Crocker N. and Mtle. N., San F.
"	Humboldt National Bk...\$73 90-143	C. F. Gorman	H. F. Charters H. M. Devoy	H. T. Trollnes	W. McCann	200,000	71,370	676,070	658,460	178,980	Chase N., N. Y.; Cont. & Com'l N., Chi.; Mtle. N. and Am. N., San F.
"	Savings Bk. of Humboldt Co...\$89 90-144	C. P. Soule	C. H. Palmtag	C. Deane C. F. Edson, A. C. S. Mahler	T. R. Dinsmore H. F. Madsen	100,000	151,080	2,331,670	2,224,510	319,280	N. City, N. Y.; Merch. Ln. & Tr. Co., Chi.; Anglo & Lon. Paris N., San F.; 1st N., Port.
Exeter Tulare G 7 Pop. 2500	Farmers & Merchants Bank...\$19 90-899	C. A. Hahn	F. M. Cosart			25,000		100,000	75,000	35,000	Anglo & Lon. Paris N., San F.; Secur. N., Los A.
"	First National Bank...\$09 90-589	A. W. Quinn	J. F. Dungan	L. L. Welch	R. S. Ross O. W. Carr R. S. Ross	50,000	41,050	906,900	744,800	270,210	N. Park, N. Y.; 1st N., Los A. and San F.
"	Security Savings Bank...\$16 90-840	T. A. Pogue	E. H. Miles	L. L. Welch		25,000	3,160	185,150	182,040	32,260	1st N., Los A., San F., and Exeter.
Fairfield Solano B 9 Pop. 834	First National Bank...\$17 90-863	H. Goosen		J. N. Watson		25,000					
Fairoaks Sacramento Pop. 1000 A 11	Fairoaks Bank...\$09 90-590	A. T. Hodge	A. VanMaren	C. H. Slocum	J. A. Bannister	25,000	3,300	135,000	110,360	45,840	1st N., Chi. and San F.; Capital N., Sacramento.
Fall Brook San Diego J 8 Pop. 300	Citizens Commercial Bk...\$10 90-591	H. H. Smelser	C. E. Lamb	W. M. Smelser	C. L. Morris	25,000	4,000	123,330	124,000	22,800	Ft. Dear. N., Chi.; 1st N., Los A.; Merch. N., San Diego.
Fall River Mills Shasta Pop. 310 B 4	Lassen Industrial Bank...\$17 90-861			Geo. H. Taylor, Mgr.				(Branch of Susanville, Cal.)			N. Park, N. Y.; Anglo & Lon. Paris N., San F.
Ferndale Humboldt C 1 Pop. 1200	Ferndale Bank...\$93 90-504	A. Putnam	E. P. Nisson	F. N. Rasmussen	E. P. Calanchini	35,000	100,000	1,100,000	1,000,000	225,000	Chase N., N. Y.; 1st N., Chi.; Bk. of Cal. N. A. and Wells Fargo-Nev. N., San F.
"	Russ-Williams Bkg. Co...\$09 90-505	F. G. Williams	W. N. Russ G. M. Brice	R. S. Feenaty		50,000	13,000	446,000	409,000	100,000	N. City, N. Y.; Cont. & Com'l N., Chi.; 1st N., San F.; 1st N. and Humboldt N., Eureka.
Fillmore Ventura I 7 L Pop. 2500	Farmers & Merchants Bank...\$13 90-799			F. L. Gay, Mgr.				(Branch of Santa Paula, Cal.)			Irving N., N. Y.; Cont. & Com'l N., Chi.; Far. & Merch. N., Los A.
"	Fillmore State Bank...\$09 90-592	G. W. Tighe	Wm. Shie's	G. W. Harmonson	C. R. Young	100,000	13,300	552,460	499,990	165,770	Han. N., N. Y.; Wells Fargo-Nev. N. and Bk. of Italy, San F.; Citiz. N., Los A.
Firebaugh Fresno G 5 Pop. 1200	Bank of Los Banos...\$05 90-838			P. F. Ewald, Mgr.				(Branch of Los Banos, Cal.)			Mech. & Metals N., N. Y.; Bk. of Cal. N. A., San F.
Folsom City Sacramento Pop. 1500 A 11	Bank of Folsom...\$10 90-593	E. T. Wall	J. L. Patterson	H. Clemensen	B. E. Moezinger	34,150	10,730	400,970	387,530	58,320	N. Bk. Com., N. Y.; Cal. N., Sacramento; 1st N. and Anglo & Lon. Paris N., San F.
Forestville Sonoma A 6 Pop. 1845	Analy Savings Bank...\$07 90-594				Thomas Silk			(Branch of Sebastopol, Cal.)			N. Park, N. Y.; 1st N., Chi.
Fort Bidwell Modoc B 6 Pop. 400	Bank of Fort Bidwell...\$07 90-595	C. H. Fee	R. R. Baker	R. R. Baker	M. W. Fulcher	30,000	13,000	190,000	275,000	120,000	N. City, N. Y.; Bk. of Cal. N. A. and 1st N., San F.; Cal. N., Sacramento.
Fort Bragg Mendocino Pop. 3500 D 2	First Bank of Savings...\$10 90-381	Leonard Barnard	Geo. Golden	J. E. Weller		25,000	4,770	209,260	172,330	37,720	1st N., 1st Federal Tr. Co., Wells Fargo-Nev. N., and Anglo & Lon. Paris N., San F.
"	First National Bank...\$91 90-380	J. E. Weller	L. Barnard	C. R. Weller	E. L. Nielsen	50,000	20,000	820,000	656,520	115,290	Irving N., N. Y.; Cont. & Com'l N., Chi.; Anglo & Lon. Paris N. and Wells Fargo-Nev. N., San F.
"	Ft. Bragg Commercial Bank...\$12 90-734	A. A. Lord	W. H. Dixon	H. P. Preston	R. A. Clark	50,000	20,000	500,000	400,000	80,000	Han. N., N. Y.; Crocker N., San F.
Fort Jones Siskiyou B 3 Pop. 500	Scott Valley Bank...\$02 90-538	M. C. Beem	O. V. Green	R. A. Walker	H. A. Green	100,000	65,000	740,000	773,000	110,000	N. Park, N. Y.; Wells Fargo-Nev. N., San F.

CALIFORNIA BANKS—Escondido to Fort Jones

January, 1920

WILLIAM R. STAATS CO., LOS ANGELES-SAN FRANCISCO-PASADENA. PACIFIC COAST SECURITIES MUNICIPAL & FIRST MORTGAGE CORPORATION BONDS

Number under Name of Bank is the New Transit Number given to each bank in U. S. exclusively by The Rand-McNally Bankers' Directory, under the authority of The American Bankers Ass'n.

CALIFORNIA—Continued

Non-Bank Towns with Nearest Banking Point (Indexed Access.), Lawyers, Laws (indexed) in back of this volume. For Interest Rates, Holidays, etc., see Laws.

Table with columns: TOWN AND COUNTY, NAME OF BANK, PRESIDENT, VICE-PRESIDENT, CASHIER, ASS'T CASHIER, LIABILITIES (PAID-UP CAPITAL, SURPLUS AND PROFITS, DEPOSITS), RESOURCES (CASH & EXCHANGES, DEBTS FROM BANKS), and PRINCIPAL CORRESPONDENTS. Includes entries for Bank of Italy, Farmers & Merchants National Bank, and various other banks across California.

January, 1920

CALIFORNIA BANKS—Fortuna to Glendale

WILLIAM R. STAATS CO., LOS ANGELES-SAN FRANCISCO-PASADENA. PACIFIC COAST SECURITIES MUNICIPAL & FIRST MORTGAGE CORPORATION BONDS

Number under Name of Bank is the New Transit Number given to each bank in U. S. exclusively by The Rand-McNally Bankers' Directory, under the authority of The American Bankers Ass'n.

CALIFORNIA—Continued

Non-Bank Towns with Nearest Banking Point (Indexed Access.), Lawyers, Laws (indexed) in back of this volume. For Interest Rates, Holidays, etc., see Laws.

TOWN AND COUNTY. County Seats. In No. 12 Fed. Res. Dist. L is Los Angeles Branch.	NAME OF BANK. Mem. Am. Bks. Assn. \$State Mem. State Bks. Assn. \$Priv. Mem. Fed. Res. [Etab.	PRESIDENT.	VICE-PRESIDENT.	CASHIER.	ASS'T CASHIER.	LIABILITIES.			RESOURCES.		PRINCIPAL CORRESPONDENTS.	
						PAID-UP CAPITAL	SURPLUS AND PROFITS	DEPOSITS	LOANS & DISC'TS. BONDS, SECURITIES	CASH & EX-CHANGES, DUE FROM BANKS		
Glendora, Los Angeles 13 L Pop. 2000	First National Bank...\$07 90-441	A. M. Bernhardt...	E. E. Gard.....	C. W. Chamberlain		\$ 25,000	\$ 15,000	\$ 310,000	\$ 325,000	\$ 42,900	Han. N., N. Y.; 1st N., Los A.; Am. N., San F.	
" " "	First Savings Bank...\$08 90-442	A. M. Bernhardt...	E. E. Gard.....	C. W. Chamberlain		25,000	7,800	105,000	105,000	10,800	Far. & Merch. N., Los A.; 1st N., Glendora.	
" " "	Glendora Bank...\$02 90-440	A. E. Engelhardt...	J. J. West.....	A. J. Olsen.....	M. F. Olsen.....	42,000	11,000	340,000	290,000	65,000	N. Park, N. Y.; 1st N., Chi.; Secur. N., Los A.; Crocker N., San F.	
Gonzales, Monterey G 4 Pop. 600	Monterey County Bank...\$94 90-601				L. Vidoroni.....	(Branch of Salinas, Cal.)					Chase N., N. Y.; Anglo & Lon. Paris N., San F.	
Grass Valley, Nevada D 5 Pop. 6000	Citizens Bank...\$76 90-276				Fred Morgan, Mgr.	(Branch of Nevada City, Cal.)					N. City, N. Y.; Bk. of Cal. N. A., San F.	
" " "	Nevada County Bank...\$1900 90-277	G. J. Rector.....	W. H. Martin.....	A. H. Mooser.....	E. M. Rector, Sec. and Tr.	150,000	38,600	1,743,800	1,701,760	246,680	Han. N., N. Y.; Wells Fargo-Nev. N. and Anglo & Lon. Paris N., San F.; Cal. N., Sacramento.	
Greenville, Plumas C 5 Pop. 500	Indian Valley Bank...\$12 90-716	J. R. Murray.....	F. B. Hosselkus D. McIntyre	H. C. Chamberlain	C. M. Chamberlain	25,000	4,600	241,100	152,870	103,850	Chase N., N. Y.; Am. N., San F.; N. Bk. of D. O. Mills & Co., Sacramento.	
Gridley, Butte D 4 Pop. 2000	First National Bank...\$06 90-493	F. L. Bratton.....	J. C. Adams.....	J. A. Schafer.....	C. E. Serene.....	40,000	11,340	341,870	372,400	59,300	N. City, N. Y.; Anglo & Lon. Paris N., San F.; Capital N., Sacramento.	
" " "	Rideout Bank...\$84 90-492				E. E. Biggs, Mgr.	(Branch of Marysville, Cal.)					J. P. Morgan & Co., N. Y.; Mtle. N. and Bk. of Cal. N. A., San F.	
Grimes, Colusa D 4 Pop. 350	Colusa County Bank...\$13 90-810				Roy Maxey.....	(Branch of Colusa, Cal.)					Han. N., N. Y.; Merch. Ln. & Tr. Co., Chi.; Bk. of Cal. N. A., San F.	
Guadalupe, Santa Barbara I Pop. 500 Guerneville, Sonoma E 2 Pop. 800	Bank of Santa Maria...\$95 90-602				A. L. Brown.....	(Branch of Santa Maria, Cal.)					N. City, N. Y.; 1st N., Los A.; Anglo & Lon. Paris N., San F.	
" " "	Bank of Guerneville...\$09 90-603	R. A. Belden.....	P. S. Hollingsworth	D. R. Hollingsworth	H. L. Anderson C. B. McBride	25,000	10,250	262,260	265,380	36,450	N. Bk. Com. N. Y.; Italian-Am., San F.; Sav. Bk. of Santa Rosa, Santa Rosa.	
Gustine, Merced F 5 Pop. 700	Bank of Gustine...\$13 90-807	J. L. Nickel.....	J. F. Clyne.....	Bruce Greig.....		100,000	27,000	652,220	638,240	134,620	Mech. & Metals N., N. Y.; Bk. of Cal. N. A. and Wells Fargo-Nev. N., San F.; Cal. N., Sacramento.	
" " "	Bank of Newman...\$19 90-898					(Branch of Newman, Cal.)						
Half Moon Bay, San Mateo Pop. 1200	Bank of Half Moon Bay...\$05 90-605	J. M. Francis.....	J. L. Debenedetti Horace Nelson	M. J. Bettencourt	P. P. Balestracci	30,000	28,680	510,050	456,040	100,430	N. City, N. Y.; Bk. of Italy, Portuguese Am., and French-Am. Bk. of Sav., San F.	
" " "	Security National Bank of San Mateo County...\$19 90-912	Horace Nelson		M. J. Bettencourt		25,000						
Hanford, Kings G 6 Pop. 6500	Farmers & Merch. Nat. Bank...\$90 90-259	C. M. Cross.....	Judd Smith J. H. Donkins	R. J. Downing	A. L. Newport B. Bashburn	100,000	80,000	980,000	805,000	355,000	Chase N., N. Y.; Anglo & Lon. Paris N., San F.; 1st N., Los A.	
" " "	FIRST NAT'L BANK 90-261 \$07	S. SHANNON H. C. LILLIS C. S. WOTEN Oldest, Largest, Strongest. SEND US YOUR BUSINESS.			W. O. PICKERILL	F. J. STEVENSON	100,000	267,310	2,568,040	3,094,520	503,520	Han. N., N. Y.; Cont. & Com'l N., Chi.; Wells Fargo-Nev. N., San F.; 1st N., Los A.
" " "	Hanford National Bank...\$03 90-263	W. V. Buckner.....	C. A. Kimble.....	H. E. Wright.....	S. E. Railsback.....	100,000	83,710	537,070	501,880	247,710	N. Park, N. Y.; Am. N. and Bk. of Cal. N. A., San F.; 1st N., Los A.	
" " "	Hanford Savings Bank...\$92 90-260	C. M. Cross.....	Judd Smith A. Leoni	R. J. Downing	R. W. Buckner.....	50,000	37,000	343,000	395,000	35,000	Far. & Merch. N., Hanford; Anglo & Lon. Paris N., San F.; 1st N., Los A.	
" " "	Peoples Savings Bank...\$03 90-264	W. V. Buckner.....	C. A. Kimble.....	H. E. Wright.....		25,000	68,670	144,190	223,890	13,970	Am. N. and Bk. of Cal. N. A., San F.	
" " "	The Old Bank...\$01 90-262	F. R. Hight.....	P. McRae.....	J. J. Hight.....	W. F. Kelley.....	75,000	67,970	1,370,880	1,056,640	400,260	Irving N., N. Y.; Wells Fargo-Nev. N., San F.; Com'l N., Los A.	
Hardwick, Kings H 6 Pop. 600	First National Bank...\$13 90-787	Chas. King.....	Frank Johnson	J. L. Sharp.....		25,000	8,570	129,680	125,540	34,290	Am. N., San F.	
Hayward, Alameda F 4 Pop. 5000	Bank of Haywards...\$91 90-355	I. B. Parsons.....	F. C. Winton E. O. Webb	W. T. Knightly	W. W. Haley.....	50,000	17,500	550,000	490,000	70,000	Han. N., N. Y.; Am. N., San F.; 1st N. and Cent. N., Oakland.	
" " "	Farmers & Merch. Bk...\$05 90-356	J. H. Strobridge.....	M. C. Petersen	John A. Park.....	G. H. Park Jas. Hargreaves	100,000	21,500	1,125,200	1,095,580	151,210	East River N., N. Y.; Bk. of Italy, San F.; 1st N. Fresno; Cent. Sav., Oakland.	
" " "	First National Bank...\$07 90-694	J. H. Strobridge.....	M. C. Petersen	John A. Park.....	G. H. Park Jas. Hargreaves	25,000	30,400	375,000	320,000	135,000	East River N., N. Y.; Bk. of Italy, San F.	
" " "	Haywards Bank of Savings...\$06 90-357	I. B. Parsons.....	F. C. Winton E. O. Webb	W. T. Knightly	W. W. Haley.....	90,900	17,350	1,013,260	1,045,000	120,000	Bk. of Haywards, Hayward.	
" " "	San Leandro State Bank...\$18 90-873			H. A. Linthicum, Mgr.	H. A. Linthicum A. A. De Mello	(Branch of San Leandro, Cal.)					Bk. of Cal. N. A. and Wells Fargo-Nev. N., San F.; Oakland Bk. of Sav., Oakland.	

CALIFORNIA BANKS—Glendora to Hayward

January, 1920

WILLIAM R. STAATS CO., LOS ANGELES-SAN FRANCISCO-PASADENA. PACIFIC COAST SECURITIES MUNICIPAL & FIRST MORTGAGE CORPORATION BONDS

Number under Name of Bank is the New Transit Number given to each bank in U. S. exclusively by The Rand-McNally Bankers' Directory, under the authority of The American Bankers Ass'n.

CALIFORNIA—Continued

Non-Bank Towns with Nearest Banking Point (Indexed Access.), Lawyers, Laws (indexed) in back of this volume. For Interest Rates, Holidays, etc., see Laws.

Table with columns: TOWN AND COUNTY, NAME OF BANK, PRESIDENT, VICE-PRESIDENT, CASHIER, ASS'T CASHIER, LIABILITIES (PAID-UP CAPITAL, SURPLUS AND PROFITS, DEPOSITS), RESOURCES (LOANS & DISCOUNTS, BONDS, SECURITIES, CASH & EXCHANGES, DUES FROM BANKS), PRINCIPAL CORRESPONDENTS. Rows include Healdsburg, Hemet, Hermosa Beach, Highland, Hilmar, Hollister, Hollywood, and Holtville.

January, 1920

CALIFORNIA BANKS—Healdsburg to Holtville

WILLIAM R. STAATS CO., LOS ANGELES-SAN FRANCISCO-PASADENA. PACIFIC COAST SECURITIES MUNICIPAL & FIRST MORTGAGE CORPORATION BONDS

Number under Name of Bank is the New Transit Number given to each bank in U. S. exclusively by The Rand-McNally Bankers' Directory, under the authority of The American Bankers Ass'n.

CALIFORNIA—Continued

Non-Bank Towns with Nearest Banking Point (Indexed Acces.), Lawyers, Laws (Indexed) in back of this volume. For Interest Rates, Holidays, etc., see Laws.

Table with columns: TOWN AND COUNTY, NAME OF BANK, PRESIDENT, VICE-PRESIDENT, CASHIER, ASS'T CASHIER, LIABILITIES (PAID-UP CAPITAL, SURPLUS AND PROFITS, DEPOSITS), RESOURCES (CASH & EXCHANGES, DUE FROM BANKERS), PRINCIPAL CORRESPONDENTS. Rows include towns like Hopland, Hueneme, Hughson, Huntington Beach, etc.

WILLIAM R. STAATS CO., LOS ANGELES-SAN FRANCISCO-PASADENA. PACIFIC COAST SECURITIES MUNICIPAL & FIRST MORTGAGE CORPORATION BONDS

Number under Name of Bank is the New Transit Number given to each bank in U. S. exclusively by The Rand-McNally Bankers' Directory, under the authority of The American Bankers Ass'n.

CALIFORNIA—Continued

Non-Bank Towns with Nearest Banking Point (Indexed Access.), Lawyers, Laws (indexed) in back of this volume. For Interest Rates, Holidays, etc., see Laws.

TOWN AND COUNTY. County Seats. In No. 12 Fed. Res. Dist. L is Los Angeles Branch.	NAME OF BANK. Mem. Am. Bks. Assn. \$State Mem. State Bks. Assn. †Priv. Mem. Fed. Res. [Etab.	PRESIDENT.	VICE-PRESIDENT.	CASHIER.	ASS'T CASHIER.	LIABILITIES.			RESOURCES.		PRINCIPAL CORRESPONDENTS.
						PAID-UP CAPITAL	SURPLUS AND PROFITS	DEPOSITS	CASH & DIS- 'TS. BONDS, SECURITIES	CASH & EX- CHANGES, DUE FROM BANKS	
La Jolla...San Diego K 8 L Pop. 1100	SOUTHERN TRUST & COM- MERCE BANK\$'07 90-621			Karl Kenyon, <i>Mgr.</i>		(Branch of San Diego, Cal.)					N. City, N. Park, and Harriman N. Y.; Cont. & Com'l N. Chi.; Anglo & Lon. Paris N.; Wells Fargo-Nev. N., and Mtl. N., San F.; Citiz. N. and Far. & Merch. N., Los A. Union Tr. Co., San F.; Cal. N., Sacramento.
*Lakeport...Lake D 3 Pop. 1000	Bank of Lake.....\$'74 90-511 Farmers Savings Bank...\$'74 90-510	M. S. Sayre	A. Levy	F. A. Greene	D. W. Greene	\$ 50,070	\$ 33,160	\$ 318,440	\$ 310,610	\$ 91,540	Cont. & Com'l N. Chi.; Bk. of Cal. N. A. and Anglo & Lon. Paris N., San F.; Cent. N., Oakland. Han. N., N. Y.; 1st N., Los A.; Ia. N., Des M.
La Manda Park...Los Angeles L Pop. 2000...12	First National Bank...\$'16 90-850	W. W. Platt	F. E. Vanderhoof	P. Grimes		25,000	2,500	215,000	150,000	60,000	Irving N., N. Y.; Far. & Merch. N., Los A.; Wells Fargo-Nev. N., San F.; Southern Tr. & Com., San Diego. Citiz. N., Los A.; Bk. of Italy, San F.
La Mesa...San Diego K 8 L Pop. 1200	Bank of La Mesa...\$'09 90-622	C. C. Park	H. A. Hall	H. C. Park		25,000	3,640	169,270	167,040	30,870	Chase N., N. Y.; Secur. N., Los A.; Am. N., San F. Irving N., N. Y.; Cont. & Com'l N., Chi.
Lancaster...Los Angeles L Pop. 600...18	Antelope Valley Bank...\$'15 90-756	E. L. Roberts	E. E. Fugitt	John C. Bradshaw	H. Niemeier	50,000	4,000	332,000	266,000	56,000	Chase N., N. Y.; Secur. N., Los A.; Am. N., San F. Irving N., N. Y.; Cont. & Com'l N., Chi.
Lankershim...Los Angeles L Pop. 1800...17	Bank of Lankershim...\$'10 90-623	Fred. Weddington	C. C. Bowerman	H. D. Myers	Vera A. Myers	50,000	7,310	401,910	364,840	53,920	Chase N., N. Y.; Secur. N., Los A.; Am. N., San F. Irving N., N. Y.; Cont. & Com'l N., Chi.
Laton...Fresno G 6 Pop. 400	First National Bank...\$'10 90-624	H. L. Ward	J. W. Deupree	R. M. Bostwick	C. A. Smith	25,000	10,000	90,000	90,000	25,000	N. City, N. Y.; Citiz. N. and 1st N., Los A.; 1st N., Pomona; Crocker N., San F. Chase N., N. Y.; Cont. & Com'l N., Chi.; Citiz. N., Los A. 1st N., San F.
La Verne...Los Angeles L Pop. 1600...13	Farmers & Merchants Bank...\$'16 90-836 First National Bank...\$'09 90-496	L. C. Klinzman	G. B. Cross	D. S. Newcomer		25,000	6,980	189,500	156,850	62,630	Chase N., N. Y.; Secur. N., Los A.; Am. N., San F. Irving N., N. Y.; Cont. & Com'l N., Chi.; Citiz. N., Los A. 1st N., San F.
Le Grand...Merced D 11 Pop. 300	Le Grand Bank...\$'13 90-792	E. T. Cunningham	R. C. Burchell	P. Carmean		25,000	12,500	240,000	225,000	40,000	Chase N., N. Y.; Wells Fargo-Nev. N., San F.; Merch. N., Los A. N. Park, N. Y.; Am. N. and Wells Fargo-Nev. N., San F.; 1st N., Los A.
Lemon Cove...Tulare G 7 Pop. 400	First Bank of Lemon Cove...\$'20 90-903	C. E. Goodale	E. E. Goodale	Laura Carroll		25,000	2,500				Chase N., N. Y.; Secur. N., Los A.; Am. N., San F. N. Park, N. Y.; Am. N. and Wells Fargo-Nev. N., San F.; 1st N., Los A.
Lemoore...Kings G 6 Pop. 2000	Bank of Lemoore...\$'91 90-488	H. C. Lillis	J. A. McCormick	N. W. Sorrick G. W. Hinkle	A. D. Campbell H. A. Thomsen	100,000	60,540	1,258,400	1,061,130	305,870	Chase N., N. Y.; Crocker N., San F.; Com'l N., Los A. N. Park, N. Y.; Merch. Ln. & Tr. Co., Chi.; Anglo & Lon. Paris N., San F.; Capital N., Sacramento. N. Bk. Com., N. Y.; Wells Fargo-Nev. N., San F.; Ft. Sutter N., Sacramento. Han. N., N. Y.; Bk. of Cal. N. A., San F.; Citiz. N., Los A. 1st N., Los A. and San F.; Cent. N., Oakland.
Lincoln...Placer E 4 Pop. 1800	FIRST NATIONAL BANK ...\$'05 90-439 Bank of Lincoln...\$'02 90-625	C. H. Bailey	H. C. Lillis	Geo. C. Odale	C. D. Willis Carl O. Brown W. M. Sparks, Jr.	50,000	29,000	561,000	558,000	69,000	Am. N., San F.; Citiz. N., Los A.; 1st N., Lind-say. J. P. Morgan & Co., N. Y.; 1st N., Chi.; Mtl. N., San F. N. Bk. of Com., N. Y.; Ft. Dear N., Chi.; 1st N., Phil.; Lon. Joint City & Mid., London; Societe Gen., Paris; Phil. N., Manila; Credito Ital. and Banca Com. Ital., Genoa.
Lindsay...Tulare G 7 Pop. 3000	Bank of Western Placer...\$'14 90-825 First National Bank...\$'05 90-423 Lindsay National Bank...\$'10 90-424 Lindsay Savings Bank...\$'10 90-425	F. C. Crosby	John Moore	Guy E. Green	E. H. Sanderson	25,000	1,000	220,000	175,000	30,000	Chase N., N. Y.; Secur. N., Los A.; Am. N., San F. N. Park, N. Y.; Merch. Ln. & Tr. Co., Chi.; Anglo & Lon. Paris N., San F.; Capital N., Sacramento. N. Bk. Com., N. Y.; Wells Fargo-Nev. N., San F.; Ft. Sutter N., Sacramento. Han. N., N. Y.; Bk. of Cal. N. A., San F.; Citiz. N., Los A. 1st N., Los A. and San F.; Cent. N., Oakland.
Live Oak...Sutter D 4 Pop. 480	Rideout Bank...\$'12 90-727			E. H. Cobeen, <i>Mgr.</i>		(Branch of Marysville, Cal.)					J. P. Morgan & Co., N. Y.; 1st N., Chi.; Mtl. N., San F. N. Bk. of Com., N. Y.; Ft. Dear N., Chi.; 1st N., Phil.; Lon. Joint City & Mid., London; Societe Gen., Paris; Phil. N., Manila; Credito Ital. and Banca Com. Ital., Genoa.
Livermore...Alameda F 4 Pop. 2500	BANK OF ITALY ...\$'11 90-409 First National Bank...\$'05 90-411 Livermore Val. Sav. Bk...\$'05 90-410	{ State wide serv Direct your cle Quick returns o	ice in California. nts to us. n collections.	H. S. Goodell	C. F. Wente	50,000	25,000	325,000	375,000	50,000	Chase N., N. Y.; 1st N. and Anglo & Lon. Paris N., San F. 1st N., San F. and Livermore.
Livingston...Merced F 5 Pop. 350	First Bk. of Livingston...\$'13 90-806	C. H. Wente	J. O. McKown	H. S. Goodell	C. F. Wente	50,000	18,500	575,000	610,000	50,000	Chase N., N. Y.; Anglo & Lon. Paris N., San F.; Com'l N., Los A. Cont. & Com'l N., Chi.; Crocker N., San F.
Lockeford...San Joaquin B 11 Pop. 612	Union Safe Deposit Bk...\$'07 90-410	H. P. Spencer	F. E. Crowell	G. H. Winton		25,000	12,360	859,160	296,880	88,430	Chase N., N. Y.; Anglo & Lon. Paris N., San F.; Com'l N., Los A. Cont. & Com'l N., Chi.; Crocker N., San F.
Lodi...San Joaquin E 4 Pop. 5000	Central Savings Bank...\$'07 90-362 Farmers & Merchants Bank...\$'16 90-844 First National Bank...\$'05 90-361 Lodi National Bank...\$'88 90-360	J. B. Cory	T. C. Shaw	W. H. Lorenz	W. F. Meeske Jas. P. Shaw E. B. Doering	50,000	12,290	583,180	578,800	67,180	Anglo & Lon. Paris N., San F.; Cal. N., Sacra-mento; Sav. & Ln. Society, Stockton. Chase N., N. Y.; Corn Ex. N., Chi.; 1st N., San F. Han. N., N. Y.; Cont. & Com'l N., Chi.; Bk. of Cal. N. A. and Am. N., San F. Imp. & Tra. N., N. Y.; Wells Fargo-Nev. N., San F.; Capital N., Sacramento

January, 1920

CALIFORNIA BANKS—La Jolla to Lodi

WILLIAM R. STAATS CO., LOS ANGELES-SAN FRANCISCO-PASADENA. PACIFIC COAST SECURITIES MUNICIPAL & FIRST MORTGAGE CORPORATION BONDS

Number under Name of Bank is the New Transf Number given to each bank in U. S. exclusively by The Rand-McNally Bankers' Directory, under the authority of The American Bankers Ass'n.

CALIFORNIA—Continued

Non-Bank Towns with Nearest Banking Point (Indexed Access), Lawyers, Laws (indexed) in back of this volume. For Interest rates, Holidays, etc., see Laws.

TOWN AND COUNTY. *County Seats. In No. 12 Fed. Res. Dist. [is Los Angeles Branch.]	NAME OF BANK. *Mem. Am. Bks. Assn. †State ‡Mem. State Bks. Assn. †Priv. ◆Mem. Fed. Res. [Estab]	PRESIDENT.	VICE-PRESIDENT.	CASHIER.	ASS'T CASHIER.	LIABILITIES.			RESOURCES.		PRINCIPAL CORRESPONDENTS.
						PAID-UP CAPITAL	SURPLUS AND PROFITS	DEPOSITS	LOANS & DISC'T'Y. BONDS, SECURITIES	CASH & EXCHANGES, DFC FROM BANKS	
Loleta..... Humboldt C 1 Pop. 400	Bank of Loleta..... †\$10 90-627	R. O. Dickson.....	W. F. Dickson.....	E. E. Hill.....		\$ 25,000	\$ 8,780	\$ 223,020	\$ 186,700	\$ 70,100	N. Bk. Com., N. Y.; Am. N., San F.; 1st N., Eureka.
Lompoc..... S. Barbara I 5 Pop. 2500	FARMERS & MERCH. SAV. BANK †\$05 90-450	James Sloan.....	R. E. Sudden.....	W. C. Bissinger.....	F. R. Lewis.....	25,000	44,750	376,770	379,080	38,220	East River N., N. Y.; Bank of Italy, San F.
"....."	FIRST NATIONAL BANK †\$90 90-449	James Sloan.....	R. E. Sudden.....	W. C. Bissinger.....	F. R. Lewis.....	100,000	50,030	520,680	810,070	71,850	East River N., N. Y.; Bk. of Italy, San F.
"....."	Lompoc Valley Bank..... †\$05 90-451	George S. Edwards	G. W. Harris.....	R. A. Lazier.....	C. B. Way.....	50,000	42,000	543,000	521,000	114,000	1st N., Los A.; Int'l Bkg. Corp., San F.
"....."	Lompoc Valley Sav. Bk. †\$05 90-452	George S. Edwards	G. W. Harris.....	R. A. Lazier.....	C. B. Way.....	50,000	30,000	415,000	440,000	55,000	Sav. Union Bk. & Tr. Co., San F.; Com'l, Santa Barbara.
Long Beach.. Los Angeles Pop. 50,000 J 2	*CITY NATIONAL BANK †\$07 90-118	B. F. TUCKER..... Send us your We give person TRY OUR FAC	C. E. AKERS..... Long Beach busi al service and qu LITIES.	NAOMI C. TOMPKINS..... ness. lck returns at lo w rates.	R. C. LEWIS O. H. ADY	100,000	65,000	3,404,830	1,701,000	453,280	N. City. N. Y.; Ft. Dear. N. and Cont. and Com'l N., Chi.; Citiz. N., Los A.; Am. N., San F.
"....."	*EXCHANGE NAT'L BANK †\$07 90-117	C. A. Wiley.....	W. J. Morrison L. A. Davis	W. J. Gardiner.....	H. R. Maltby Paul E. Coombs Harry E. Poapst H. V. Ketcherside. A. R. Montgomery F. A. Ziegler Veda I. White	150,000	79,320	3,064,370	3,115,880	856,810	Han. N., N. Y.; Anglo & Lon. Paris N., San F.; Secur. N., Los A.
"....."	*FARMERS & MERCH. BANK †\$07 90-119	C. J. Walker.....	T. W. Williams.....	C. E. Huntington.....		250,000	217,540	4,541,870	3,695,060	1,314,350	Han. N., N. Y.; N. City., Chi.; Crocker N., San F.; Citiz. N., Los A.
"....."	*FIRST NAT. BANK †\$1900 90-113	H. S. McKEE.....	R. D. JUDKINS.....	R. D. JUDKINS.....	E. O. MILLER J. H. BOOGE J. W. PETTIJOHN	200,000	96,530	4,192,550	3,792,490	758,560	N. Bk. Com., N. Y.; Corn Ex. N., Chi.; 1st N., San F.; Merch. N., Los A.
"....."	*LONGBEACH SAV. BANK & TRUST CO. †\$02 90-115	Llewellyn Bixby.....	P. E. Hatch..... F. C. Yeomans	J. W. Tucker.....	C. H. Tucker N. C. Birchfield	300,000	218,310	3,988,560	3,614,620	892,250	Han. N., N. Y.; Wells Fargo-Nev. N., San F.; Far. & Merch. N., Los A.; N. Bk. of Long Beach, Long Beach.
"....."	*Marine Com'l & Sav. Bk. †\$14 90-120	E. J. Wightman.....	I. H. Hellman E. H. Wallace	E. H. Wallace.....	Julius Blum M. R. Wallace	250,000	72,910	2,032,940	1,630,210	448,650	Liberty N., N. Y.; Corn Ex. N., Chi.; Union Tr. Co., San F.; Merch. N. and Hellman Com'l Tr. & Sav., Los A.
"....."	NATIONAL BANK OF LONG BEACH †\$96 90-112	P. E. HATCH W. C. BLATT, Asst. to Pres.	G. H. BIXBY..... E. E. NORTON LLEWELLYN BIXBY	W. M. COOK..... J. B. COOK, V.-P.	L. C. POWELL J. E. HATCH	150,000	231,530	4,081,200	3,645,990	934,240	N. City, N. Y.; Cont. & Com'l N., Chi.; Wells Fargo-Nev. N., San F.
"....."	Long Beach Clearing House (Members indicated by a *)	P. E. Hatch.....		R. D. Judkins, Mgr.							
Loomis..... Placer E 4 Pop. 600	Bank of Loomis..... †\$13 90-784 (See LaVerne)	J. J. Brennan.....	Jas. E. Walsh.....	J. J. Callison.....	E. D. Dunton.....	44,000	14,390	526,350	403,720	181,020	Anglo & Lon. Paris N., San F.; Cal. N., Sacramento.
Lordsburg.. Los Angeles Pop. 1600 I 3	Bank of Santa Maria..... †\$17 90-858				Merle Jones.....	(Branch of Santa Maria, Cal.)					N. City. N. Y.; Anglo & Lon. Paris N., San F.; 1st N., Los A.
Los Alamos.. S. Barbara I 5 Pop. 500	First National Bank..... †\$19 90-906	R. M. Tooker.....	M. O. Adams.....	W. T. Clements.....	W. M. Denhart.....	25,000	5,000				Anglo & Lon. Paris N., San F.

WILLIAM R. STAATS CO., LOS ANGELES-SAN FRANCISCO-PASADENA. PACIFIC COAST SECURITIES MUNICIPAL & FIRST MORTGAGE CORPORATION BONDS

NAME OF BANK. •Mem. Am. Bks. Assn. \$State †Mem. State Bks. Assn. †Priv. ◆Mem. Fed. Res. [Etab.]	PRESIDENT.	VICE-PRESIDENT.	CASHIER.	ASS'T CASHIER.	LIABILITIES.				RESOURCES.				PRINCIPAL CORRESPONDENTS.
					PAID-UP CAPITAL	SURPLUS AND PROFITS	INDIVIDUAL DEPOSITS	DEPOSITS OF BANKS	LOANS & DISCOUNTS	BONDS, SECURITIES, ETC.	DUE FROM BANKS	CASH AND EXCHANGES	
BANK OF ITALY 16-66 •\$'04	R. E. DOBBS JOHN LOPIZWICH, Mgr. H. M. FRASER, Mgr.	LEON ESCALLIER, A. Mgr. A. A. MICHELETTI, A. Mgr. R. E. TRENGOVE, A. Mgr. H. W. PARKER, Mgr. International P. BODRERO, Tr. Officer.	H. J. PYE P. BODRERO W. G. CUPPA A. H. BROUSE C. E. ROBINSON PAUL BULLOCK MARG RYAN, Mgr. Trust Dept.	(Other branches at Modesto, Santa Fe State wi Quick re	\$6,000,000	\$2,500,000	Fresno, Kland, Re osa, Stockton and de servic e in Call Collecti	Gilroy, H dwood Ci d Ventur onia.	ollister, ty, San Jo a, Cal.) Direct y	Livermor se, San M our clien	e. Mader a, Merced ta Clara, ts to us.		N. Park, N. Y.; Cont. & Com'l N. and Ft. Dear. N., Chi.; 1st N. and Phil. N., Phil.; Cent. N., St. L.; Soc. Gener., Paris; Banca Commerciale Italiana and Credito Italiano, Genoa; London Joint City & Mid. Bk., Ltd., Lon.; Philippine N., Manila.
*CITIZENS NATIONAL BANK 16-11 •\$'90	A. J. WATERS	E. T. PETTIGREW	H. D. IVEY	GEO. E. F. DUFFET GEORGE BUGBEE L. O. IVEY F. R. ALVORD S. S. PARSONS, Auditor	1,500,000	975,840	\$21,431,260	\$7,087,190	\$16,959,190	\$4,145,170	\$8,038,990	\$2,348,620	Liberty N. and Corn Ex., N. Y.; Cont. & Com'l N. and N. City, Chi.; Bk. of Cal. N. A., Am. N., 1st N., and Anglo & Lon. Paris N., San F.; Phil. N. and Franklin N., Phil.; Midland N., Minpls.
Official attention given to collections and remittance made promptly in any exchange desired at lowest rates.					SEE ADVERTISEMENT				ON CALIFORNIA INDEX				
CITIZENS TRUST & SAVINGS BANK 16-14 •\$'11	O. E. MONNETTE	G. W. WALKER H. A. KEHLER	R. D. DAVIS, Cashier and Sec.	J. R. RUTHERFORD J. E. FAUCET E. F. WEAVER Nat'l Bank.	750,000	292,000	9,800,000		7,323,000	1,312,000	\$1,592,000	622,000	N. Bk. Com., N. Y.; Union Tr. Co., Chi.; Crocker N., San F.
Owned by the Stockholders of the Citizens National Bank. If placed in our hands, your Call for a business will receive prompt and efficient attention.													
*COMMERCIAL NATIONAL BANK 16-17 •\$'03	W. A. BONYNGE	JOSEPH BURKHARD L. E. SHEPHERD	MALCOLM CROWE	W. A. BONYNGE, JR. P. R. WILLIAMS	300,000	176,500	4,566,200		3,624,000	1,042,080		1,364,570	Han. N., N. Y.; Ft. Dear. N., Chi.; Crocker N., San F.; State N., St. L.
Members of National Association of Credit Men. We maintain a file of the officials' signatures of the banks of the United States.													
*CONTINENTAL NATIONAL BANK 16-78 •\$'14	F. H. NICHOLS	W. D. HOWARD	W. D. HOWARD	C. O. ANDERSON R. I. CLINE	300,000	40,060	2,582,490	182,500	1,913,490	256,690	629,920	205,150	Han. N., N. Y.; Cont. & Com'l N., Chi.; Am. N., San F.; Cont. N., Kan. C.
Patronize the NEW BANK. Progressive and Growing. We Will Serve You Faithfully.													
Eagle Rock Bank 16-53 •\$'07	F. E. BILES	F. W. NAHOUSE	Ada Carr, Cashier and Sec.	Fred E. Biles, Tr.	25,000	4,740	213,050		142,600	14,000	50,120	13,950	N. Bk. Com., N. Y.; 1st N., Los A.; Am. N., San F.
*FARMERS & MERCHANTS NAT'L BANK 16-1 •\$'71	I. W. HELLMAN	J. A. GRAVES I. W. HELLMAN, JR. T. E. NEWLIN H. F. STEWART	V. H. ROSSETTI, V. P. and Cash.	J. M. HUTCHISON A. E. ELLIOTT G. H. NAEGELE	1,500,000	2,132,460	15,763,750	3,854,110	11,310,010	7,223,440	4,353,070	1,829,980	N. Park, and Am. Ex. N., N. Y.; 1st N., Chi.; Wells Fargo-Nev. N., San F.
This Bank is the OLDEST bank in Southern California. Your banking account and collection items for the Pacific Coast, Arizona, and New Mexico solicited. We have every facility for handling your business. TRY US.													

(For balance of Los Angeles banks, see following page)

WILLIAM R. STAATS CO., LOS ANGELES-SAN FRANCISCO-PASADENA. PACIFIC COAST SECURITIES MUNICIPAL & FIRST MORTGAGE CORPORATION BONDS

January, 1920 CALIFORNIA BANKS—Los Angeles 95

Number under Name of Bank is the New Transit Number given to each bank in U. S. exclusively by The Rand-McNally Bankers' Directory, under the authority of The American Bankers Ass'n.

LOS ANGELES—Continued—Reserve City
(Branch Federal Reserve District No. 12)

Non-Bank Towns with Nearest Banking Point (Indexed Access.), Lawyers, Laws (indexed) in back of this volume. For Interest Rates, Holidays, etc., see Laws.

NAME OF BANK. •Mem. Am. Bks. Assn. §State. ‡Mem. State Bks. Assn. †Priv. ◆Mem. Fed. Res. [Estab.	PRESIDENT.	VICE-PRESIDENT.	CASHIER.	ASS'T CASHIER.	LIABILITIES.				RESOURCES.				PRINCIPAL CORRESPONDENTS.	
					PAID-UP CAPITAL	SURPLUS AND PROFITS	INDIVIDUAL DEPOSITS	DEPOSITS OF BANKS	LOANS & DISCOUNTS	BONDS, SECURITIES, ETC.	DUE FROM BANKS	CASH AND EXCHANGES		
Federal Reserve Bank of San Francisco, Dist. 12-16-16	(Branch of San Francisco. For complete information see page 33)													
*FIRST NATIONAL BANK 16-3 •\$80	H. M. ROBINSON W. H. LUTZ, Ass't to Pres.	J. P. BURKE W. W. WOODS E. S. PAULY A. O. MARTIN J. S. CRAVENS	W. T. S. HAMMOND J. B. RUTH, Auditor J. FORSYTH, Mgr. Foreign Dept. W. C. BRYAN G. S. GREENE H. B. KING	A. C. WAY E. W. COE A. B. JONES G. S. GREENE H. B. KING	\$ 3,000,000	\$ 3,111,710	\$42,229,680	\$ 9,330,990	\$32,899,890	\$ 7,848,430		\$17,939,220	1st N. and N. City, N. Y.; Cont. & Com'l N. and Corn Ex. N., Chi.; Anglo & Lon. Paris N., Crocker N., 1st N., and Bk. of Cal. N. A., San F.; N. Bk. Com., Seattle.	
	Largest National bank in Southern California. Unexcelled facilities for making Pacific Coast Collections.				See Advertisement on Opposite Page.									
*GUARANTY TRUST & SAVINGS BANK 16-52 •\$90	M. N. AVERY J. Veenhuyzen, Tr. Officer L. B. Howe, A. Tr. Officer R. F. Church, A. Tr. Officer	W. E. McVAY	W. W. GIBBS, JR. O. C. SMITH, Sec. E. G. TAYLOR, A. Sec.	W. R. MOREHOUSE R. E. ZIMMERMAN N. C. PETERS	1,500,000	1,177,880	29,243,370	62,290	20,831,210	5,344,810	\$ 4,017,750	1,116,630	Guaranty Tr. Co., N. Y.; Merch. Ln. & Tr. Co. and Anglo & Lon. Paris N., San F.	
	The Highest Type of Banking Service.				Consistent effort to serve well, and to serve quickly, has found its reward in a clientele of 57,000 depositors.									
HELLMAN COMMERCIAL TRUST & SAVINGS BANK 16-65 •\$69	Marco H. Hellman	Irving H. Hellman Benj. E. Page	Emanuel Cohen C. R. Bell, Sec. W. E. Gill, A. Sec. D. R. Branham, A. Sec.	H. B. Kelley H. Schraffenberger E. R. Millar B. F. Cline W. O. Terry	950,000	454,650	20,839,650	543,600	11,135,010	6,090,120		2,098,070	3,464,710	Liberty N. and Union Ex. N., N. Y.; Corn Ex. N., Chi.; Union Tr. Co., San F.
	(Branches at 3d & Spring Sts., • 2412 So. Hoover St. and 10th & Hills Sts., • Los Angeles)													
*Hibernian Savings Bank 16-20 •\$89	George Chaffey (•Branch N. Bldg at Ave. 22)	G. Allan Hancock A. E. Huntington A. M. Chaffey G. A. J. Howard W. C. Durgin Newman Essick	G. A. J. Howard A. M. Gibbs, Sec. L. H. VanHoorebeke, A. Sec.	B. P. Glenn T. E. Ivey, Jr. A. R. Dodge R. P. Lehmer A. A. Lamm	500,000	112,840	11,230,200	98,800	7,264,970	2,518,220		1,973,080	Seab. N., N. Y.; Cont. & Com'l Tr. & Sav., Chi.; Wells Fargo-Nev. N., Merch. N., and Bk. of Cal. N. A., San F.	
Highland Park Bank 16-71 •\$10	C. M. Church	Thos. McClement C. W. Montgomery	L. A. Norris	L. W. Gatch	50,000	15,000	525,590		322,890	184,370	40,730	38,770	Imp. & Tra. N., N. Y.; Secur. N., Los A.; Am. N., San F.	
HOME SAVS. BANK 16-60 •\$84	A. M. CHAFFEY W. F. OLIVER LEO S. CHANDLER	F. M. DOUGLASS G. E. REID H. M. COFFIN, Sec. D. H. LYCAN, Tr. P. C. KENYON, A. Tr.	H. C. HUNT R. N. GELLER G. E. JONES B. L. DEIBLER, A. Sec. L. W. MCATEE, A. Sec.		750,000	193,890	10,398,110	18,600	5,551,500	4,318,890	480,080	658,110	Guaranty Tr. Co. and Met., N. Y.; N. Bk. Rep., Chi.; Am. N., San F.	
	Finest Safe Deposit Vaults on the Pacific Coast. Seven Branches are established for your convenience. All Banking matters promptly handled.													
*LOS ANGELES TRUST & SAVINGS BANK 16-54 •\$82	H. M. Robinson (Five Branches)	M. H. Flint W. R. Hervey H. W. O'Melveny Jay Spence	Jay Spence B. H. Grigsby, Sec. W. B. Stringfellow, A. Sec. W. N. Bucklin, Jr., A. Sec. C. S. Machin, A. Sec.	Ralph Day C. F. Seidel H. A. Bell M. Christensen A. H. Lewis W. P. Caldwell	1,500,000	1,982,780	37,288,220	713,180	24,846,980	8,903,120	4,668,020	2,258,100	Bkrs. Tr. Co., N. Y.; Harris Tr. & Sav. and Cent. Tr. Co. of Ill., Chi.; Crocker N. and Anglo & Lon. Paris N., San F.; Miss. Valley Tr. Co., St. L.; Fid. N. Bk. & Tr., Kan. C.; N. Shawmut, Bos.	
	All Departments of a Modern Trust Company. Correspondence Invited.													

(For balance of Los Angeles banks see following page)

CALIFORNIA BANKS—Los Angeles—Continued

January, 1920

WILLIAM R. STAATS CO., LOS ANGELES-SAN FRANCISCO-PASADENA. PACIFIC COAST SECURITIES MUNICIPAL & FIRST MORTGAGE CORPORATION BONDS

The First National Bank of Los Angeles

Capital, Surplus and Profits - - \$4,386,879.50

Officers

H. M. ROBINSON President
 JOHN P. BURKE Vice-President
 W. W. WOODS Vice-President
 E. S. PAULY Vice-President
 AUSTIN O. MARTIN Vice-President
 JOHN S. CRAVENS Vice-President
 W. T. S. HAMMOND Cashier
 A. C. WAY Assistant Cashier
 E. W. COE Assistant Cashier
 A. B. JONES Assistant Cashier
 W. C. BRYAN Assistant Cashier
 G. S. GREENE Assistant Cashier
 H. B. KING Assistant Cashier
 W. H. LUTZ Assistant to the President
 J. B. RUTH Auditor
 J. FORSYTH Manager Foreign Dept.

Directors

J. M. ELLIOTT
 Chairman
 JOHN P. BURKE
 Vice-President
 JOHN S. CRAVENS
 Vice-President
 GEORGE E. FARRAND
 Attorney, California Fruit Growers' Exchange
 FRANK P. FLINT
 Attorney
 M. H. FLINT
 Vice-President, Los Angeles Trust & Savings Bank
 C. W. GATES
 Capitalist
 W. T. S. HAMMOND
 Cashier
 H. JEVNE
 H. Jevne Co.
 J. O. KOEPFLI
 Bishop & Co.
 DAN MURPHY
 Capitalist
 E. J. MARSHALL
 President, Torrance, Marshall & Co.
 JOHN B. MILLER
 President, Southern California
 Edison Co.
 E. D. ROBERTS
 Banker
 H. M. ROBINSON
 President
 F. O. STORY
 President, California Fruit Growers' Exchange

STATEMENT OF CONDITION AT CLOSE OF BUSINESS FEB. 2, 1920

RESOURCES

Loans and Discounts	\$33,422,851.16
Bonds, Securities, Etc.	4,712,388.40
U. S. Bonds, to Secure Circulation	1,250,000.00
Furniture and Fixtures	150,000.00
Real Estate Owned	101,951.00
Customers Liability, under Letters of Credit	390,937.66
Customers Liability—Acceptances	200,000.00
Other Assets	1,781,859.88
Cash and Sight Exchange	18,001,725.57
TOTAL	\$60,011,713.67

LIABILITIES

Capital Stock	\$3,000,000.00
Surplus and Undivided Profits	3,440,502.74
Circulation	1,158,000.00
Reserved for Taxes, Etc.	21,293.92
Liberty Loan Payments	164,468.04
Acceptances	200,000.00
Letters of Credit	406,437.66
Other Liabilities	60,344.06
Deposits	51,560,667.25
TOTAL	\$60,011,713.67

We offer Unexcelled Facilities for handling Pacific Coast Collections



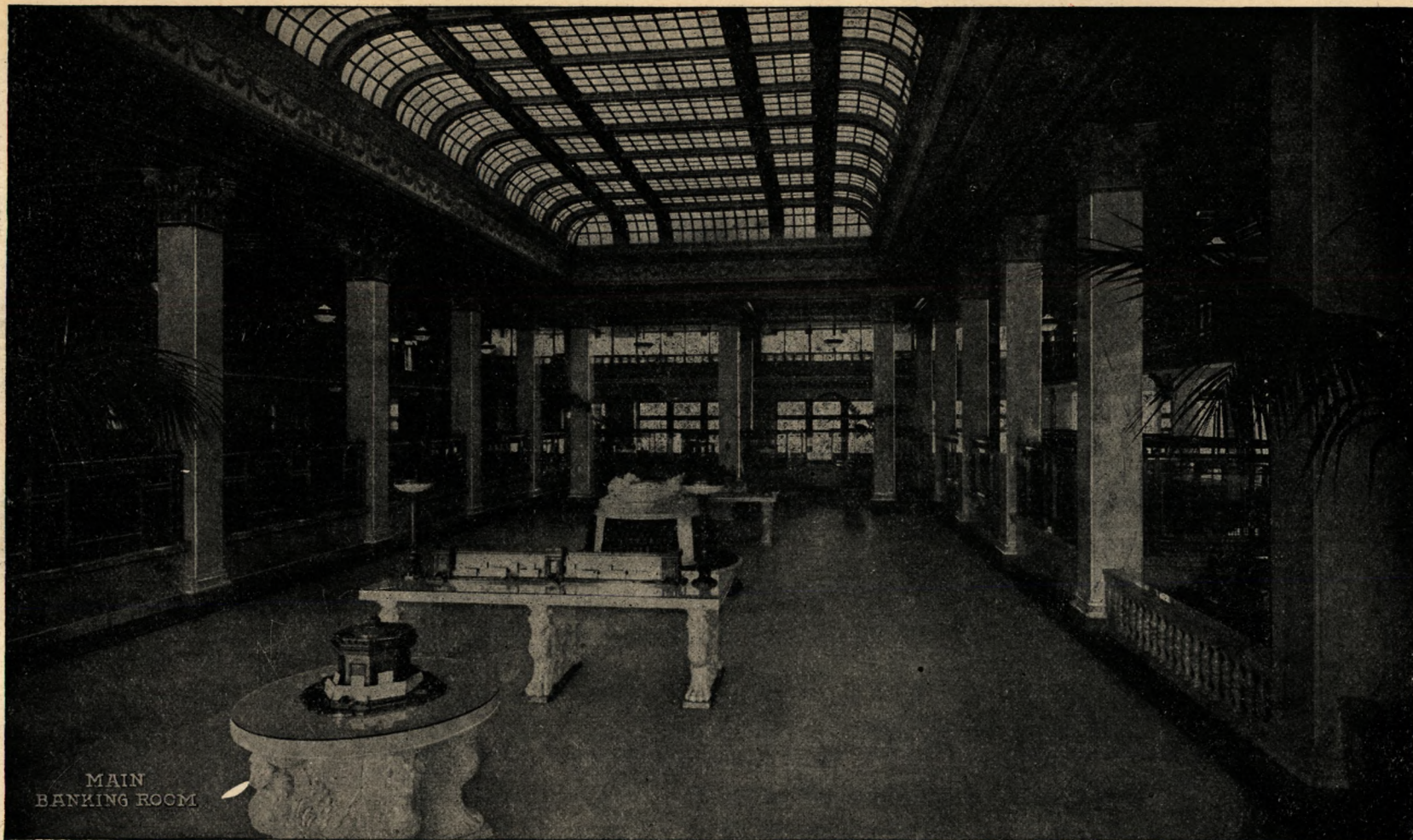

MAIN
BANKING ROOM

THE MERCHANTS NATIONAL BANK

Invites **LOS ANGELES** Business
AND OFFERS UNSURPASSED FACILITIES FOR ITS TRANSACTION

Number under Name of Bank is the New Transit Number given to each bank in U. S. exclusively by The Rand-McNally Bankers' Directory, under the authority of The American Bankers Ass'n.

LOS ANGELES—Continued—Reserve City
(Branch Federal Reserve District No. 12)

Non-Bank Towns with Nearest Banking Point (Indexed Access.), Lawyers, Laws (indexed) in back of this volume. For Interest Rates, Holidays, etc., see Laws.

January, 1920

CALIFORNIA BANKS—Los Angeles—Continued

NAME OF BANK. *Mem. Am. Bks. Assn. \$State †Mem. State Bks. Assn. †Priv. ◆Mem. Fed. Res. [Estat.]	PRESIDENT.	VICE-PRESIDENT.	CASHIER.	ASS'T CASHIER.	LIABILITIES.				RESOURCES.				PRINCIPAL CORRESPONDENTS.
					PAID-UP CAPITAL	SURPLUS AND PROFITS	INDIVIDUAL DEPOSITS	DEPOSITS OF BANKS	LOANS & DISCOUNTS	BONDS, SECURITIES, ETC.	DUE FROM BANKS	CASH AND EXCHANGES	
*MERCHANTS NATIONAL BANK 16-5 *\$36	J. E. FISHBURN	MARGO H. HELLMAN	J. H. RAMBOZ	O. A. COX C. W. PROLLIUS H. H. MARTIN T. A. MORRISSEY C. C. CUMINGS A. G. MAURER	\$1,500,000	\$ 528,380	\$20,245,690	\$ 6,258,870	\$18,209,180	\$2,138,160	\$ 5,709,400	\$ 2,921,430	Chase N., N. Y.; Cont. & Com'l N., Chi.; Wells Fargo-Nev. N., 1st N., and Anglo & Lon. Paris N., San F.
We offer unexcelled facilities for handling your Pacific Coast business. TRY US.					SEE ADVERTISE				MENT OP POSITE.				
*SECURITY NATIONAL BANK 16-10 *\$1900	J. F. SARTORI	S. F. ZOMBRO	J. A. H. KERR, V.-P.	A. M. BEAMON and Cash. C. S. ALBRO J. S. FREDERICK	600,000	428,030	4,621,830	2,960,960	5,901,410	980,900	2,471,230	677,440	N. Park and Guaranty Tr. Co., N. Y.; Cont. & Com'l N., Chi.; Crocker N., San F.; 1st N., Phil.; N. Bk. Com., Kan. C.
Prompt efficient and courteous in handling accounts of banks, firms and individuals. Our facilities are also extended to customers of eastern banks visiting Southern California.													
*SECURITY TRUST & SAVINGS BANK ◆ 16-51 *\$89	J. F. SARTORI	M. S. HELLMAN	G. M. WALLACE	H. H. SMOCK F. W. COWLIN J. H. GRIFFIN, Trust Officer	3,150,000	1,973,610	74,427,230		39,422,810	13,358,680		14,791,700	Chase N., Guaranty Tr. Co., Mech. & Metals N. and Bkrs. Tr. Co., N. Y.; Cont. & Com'l N., 1st N., and Ill. Tr. & Sav., Chi.; 1st N. and Mtle. Tr. Co., St. L.; Wells Fargo-Nev. N. and Anglo & Lon. Paris N., San F.; 1st N., Bos.; Phil. N. and Girard Tr. Co., Phil.; Marine N., Buffalo.
EQUITABLE BRANCH, J. G. Carey, Mgr.; W. M. Cameron, Luke Wood, Ass't Mgrs. HOLLYWOOD BRANCH, G. G. Greenwood, V. P. and Mgr., R. C. Long, F. K. Galloway and G. R. Dodge, A. Mgrs.					Oldest and Largest Savings Bank in the South. Trust Department in all Trust matters. Eminent and prompt service in all Trust matters. Eminent and prompt service in all Trust matters.				Bank in the South. Branch. First & Spring				
Title Guarantee & Trust Co. 16-72 *\$95	L. C. Brand	E. W. Sargent D. McPeak	D. McPeak A. F. Morlan, Sec. and Tr.	A. R. Killgore, A. Sec.	500,000	677,090			387,510	617,720	118,800	53,060	U. S. Mtge. & Tr. Co. and Guaranty Tr. Co., N. Y.
Title Insurance & Trust Co. 16-74 *\$93	Wm. H. Allen, Jr.	O. F. Brant M. S. Hellman H. W. O'Melveny L. J. Beynon	O. P. Clark, Sec. and Tr. T. A. Simpson, A. Tr.	W. B. Brown, A. Sec. E. L. Farmer, A. Sec.	1,000,000	1,768,690	61,016,490 Tr. Deposits		17,951,640	10,095,120	1,636,210	203,740	Guaranty Tr. Co., N. Y.
*Union Bank & Trust Co. *\$14 16-77	Ben R. Meyer	M. E. Getz	P. C. Turman	Morris Klein J. W. Lewis P. E. Neuschaefer	750,000	141,570	5,281,930		3,453,060	1,757,600		947,560	N. Bk. Com. and N. City, N. Y.; Cont. & Com'l N., Chi.; Anglo & Lon. Paris N., San F.
*UNITED STATES NATIONAL BANK 16-18 *\$05	O. M. SOUDEN	F. W. SMITH J. H. BULLARD	J. E. WOOLWINE	R. E. ANDERSON	200,000	129,000	2,179,200	625,140	1,996,200	344,170	736,100	200,900	Merch. N., N. Y.; Cont. & Com'l N., Chi.; Wells Fargo-Nev. N., San F.; Mtle. Tr. Co., St. L.; U. S. N., Den.; Girard N., Phil.
If you appreciate prompt and careful service at a moderate charge, send US your items and collections.													
Yokohama Specie Bank, Ltd. 16-75 *\$13				T. Inouye, Mgr.	(Branch of Yokohama, Japan)								1st N. and Far. & Merch. N., Los A.
Los Angeles Clearing House (Members indicated by a *)	A. J. Waters	Stoddard Jess	F. W. Smith, Sec. and Mgr.										

For balance of Los Angeles banks see following page)

WILLIAM R. STAATS CO., LOS ANGELES-SAN FRANCISCO-PASADENA. MUNICIPAL & FIRST MORTGAGE CORPORATION BONDS

Non-Bank Towns with Nearest Banking Point (Indexed Access). Lawyers, Laws (Indexed) in back of this volume. For Interest Rates, Holidays, etc., see Laws.

NAME	ESTABLISHED	MEM. AM. BKS. ASSN.	MEM. STATE BKS. ASSN.	MEM. INV. BKS. ASSN.	OFFICERS.	CORRESPONDENTS.
WILLIAM R. STAATS CO. (105 W. 4th St.)	1878					
WM. R. STAATS , Pres., L. R. MACY, Sec. Brs., Tr. Co., N. Y.; Har- ris Tr. & Sav., Chi.; Wm. R. Staats Co., San F., and R. Staats Co., Pasadena.						
JOHN E. JAROINE , V.P., T. K. GALLY, A. Sec. R. Staats Co., San F., and J. W. Edminson, V.P., J. E. GOGGESHALL, A. Tr. Pasadena.						
J. W. EDMINSON , V.P., J. E. GOGGESHALL, A. Tr. Pasadena.						
MARGO H. HELLMAN , Pres. Chandler Bros. and Logan & Bryan, N. Y. City; Merch., N., Los A.						
BENJ. E. PAGE , V.P., GEORGE NEUBERGER, V.P., WELLS MORTON, Sec. and Tr. (Investment Securities)						
ARONSON AND COMPANY (Herman W. Hellman Bldg.)	12					
DAVID BLANKENHORN, R. E. HUNTER , V.P. Pres. A. H. BROWN, Sec. F. S. BAER, Tr. Co., Pasadena, San Diego, and San F.						
BLANKENHORN-HUNTER- DULIN COMPANY (Trust and Sav. Bldg.)	1906					
DAVID BLANKENHORN, R. E. HUNTER , V.P. Pres. A. H. BROWN, Sec. F. S. BAER, Tr. Co., Pasadena, San Diego, and San F.						
BLATH, WITTER & CO. (Trust and Sav. Bldg.)	1917					
O. R. Blyth , Pres., D. G. Witter, V.P. G. C. Leib, V.P., R. L. Shurtlett, Sec. B. A. Supple, A. Sec. D. T. Babcock, Resident Partner.						
BOND & GOODWIN (Title Insurance Bldg.)	98					
Geo. H. Burr & Co. (City N. Bk. Bldg.)	05					
J. J. DORAN COMPANY (206 Citizens N. Bk. Bldg.)	98					
DRAKE, RILEY & THOMAS (210 W. 7th St.)	1912					
D. K. Drake , Pres., J. S. Riley, V.P. Cont. & Com'l N., Chi.; 1st J. D. Flora, Cash, C. A. Quarles, Wm. H. Thomas, Sec. and Tr. (High Grade Bonds)						
ELLIOTT & HORNE COMPANY (453 S. Spring St.)	08					
T. L. Elliott , Pres., CHIT HOME, Sec. Los A. Oitz, N. and Oitz, Tr. & Sav., Capital, \$95,000, Surplus, \$25,000.						
WILLIAM R. STAATS CO., LOS ANGELES-SAN FRANCISCO-PASADENA MUNICIPAL & FIRST MORTGAGE CORPORATION BONDS						
THE JOHN M. G. MARBLE COMPANY (H. W. Hellman Bldg.)	1914					
W. CAREY MARBLE , Pres. HENRY O. WHEELER, V.P. Capital, \$177,400 Chem., N., N. Y.; Merch. N., Los A.						
LOUISA W. LADSON , A. Sec. Real Estate, Insuring, Safety, Service (and Six per cent. Correspondence Soli- cited.)						
R. H. Moulton , Pres., Francis Moulton, V.P. V. E. Brededen, V.P. Secur. Tr. & Sav., Los A.; San F.						
NATIONAL CITY COMPANY (507 So. Spring)	1916					
W. B. Hunnewell N. City Co., N. Y. and corre- spondent offices. See adv. Page 3.						
E. H. Rollins & Sons , N. Y. Chi., Bos., Den., Phil., and Port.						
STEWENS, PAGE AND STERLING (E. C. Steining, James R. Page and T. C. Stevens)	1914					
STEWENS & COMPANY , San Diego, Los Angeles and San Francisco. (Investment Securities)	1910					
STEPHENS & COMPANY (521 S. Spring St.)	1910					
SOUTHWEST CATTLE LOAN COMPANY (915 Citiz. N. Bk. Bldg.)	1913					
John L. Knorrp , Pres., R. A. Knorrp, V.P. R. W. McCurdy, V.P., Chas. H. Hill, Sec. and Tr. Paid-up Capital \$200,000, Surplus \$70,000. F. Drov, N., Kan. Co. Wells Fargo-Nev., N. San N., Chi.; Oitz, N., Los A.						
TORRANCE, MARSHALL & CO. (111 W. 4th St.)	1903					
E. J. Marshall , Pres., R. N. Frick, V.P. Kountze Bros. and Bkrs. Tr. & Co., N. Y.; G. B. Ocheltree, Sec. J. R. Martin, V.P., H. H. Coane, Cash. Paid-up Capital, \$3,000,000.						
MUNICIPAL, RAILROAD AND CORPORATION BONDS. Securities within the State of California a specialty.						
OFFICERS. *Mem. Am. Bks. Assn. *Mem. State Bks. Assn. *Mem. Inv. Bks. Assn. LISTED.						
CORRESPONDENTS.						

98 Selected List—INVESTMENT DEALERS
LOS ANGELES—Continued—Reserve City
Branch Federal Reserve District No. 12

Number under Name of Bank is the New Transit Number given to each bank in U. S. exclusively by The Rand-McNally Bankers' Directory, under the authority of The American Bankers Ass'n.

CALIFORNIA—Continued

Non-Bank Towns with Nearest Banking Point (indexed Acces.), Lawyers, Laws (indexed) in back of this volume. For Interest Rates, Holidays, etc., see Laws.

TOWN AND COUNTY. County Seats. In No. 12 Fed. Res. Dist. Los Angeles Br.	NAME OF BANK. •Mem. Am. Bks. Assn. §State ‡Mem. State Bks. Assn. †Priv ◆Mem. Fed. Res. [Estab.	PRESIDENT.	VICE-PRESIDENT.	CASHIER.	ASS'T CASHIER.	LIABILITIES.			RESOURCES.		PRINCIPAL CORRESPONDENTS.
						PAID-UP CAPITAL	SURPLUS AND PROFITS	DEPOSITS	LOANS & DISC'TS. BONDS, SECURITIES	CASH & EXCHANGES, DUE FROM BANKS	
Los Banos Merced G 5 Pop. 2000	Bank of Los Banos •‡\$ '05 90-521	J. L. Nickel	J. F. Clyne	Fred Caudle	R. L. Puccinelli	\$ 100,000	\$ 78,590	1,212,670	1,147,230	\$ 207,420	Mech. & Metals N., N. Y.; Wells Fargo-Nev. N. and Bk. of Cal. N. A., San F.; Cal. N., Sacramento; Far. N., Fresno. N. City, N. Y.; 1st N. and Bank of Italy, San F.
" " "	FIRST NATIONAL BANK •†'11 90-522	J. V. Toscano	A. H. Salau	J. L. Toscano	Robt. L. A. Thomas Geo. N. Miller	25,000	25,000	507,160	526,100	50,500	Guaranty Tr. Co., N. Y.; Anglo & Lon. Paris N., San F. N. Bk. Com., N. Y.; Cont. & Com'l N., Chi.; Bk. of Cal. N. A. and Wells Fargo-Nev. N., San F. Han. N., N. Y.; 1st N., San F.
Los Gatos Santa Clara F 3 Pop. 3500	Los Banos Portuguese-American Bank 90-882 •‡\$ '19 Bank of Los Gatos •‡\$ '83 90-628	B. G. Tognazzi	F. S. Garcia, Jr.	Wm. H. High	I. D. Mabie P. E. Curtis Neal McGrady W. A. Riggs	100,000	82,070	1,453,750	1,363,620	272,190	Chem. N., N. Y.; Anglo & Lon. Paris N., San F.; Cal. N., Sacramento; Washoe Co., Reno, Nev. Irving N., N. Y.; Union Tr., Chi.; 1st N., Phil.; Lon. Joint C. & Mid., London; Philippine N., Manila; Soc. Gen., Paris; Banca Com. Ital. and Credito Ital., Genoa.
" " "	First National Bank •†'11 90-710	C. F. Hamsber	F. W. Knowles	H. L. Roberts	T. W. Fitzgerald, Jr.	50,000	10,000	600,000	450,000	50,000	Han. N., N. Y.; 1st N., San F.
Loyalton Sierra D 5 Pop. 400	Sierra Valley Bank •‡\$ '06 90-629	Peter Scolari	Raffaele Dotta	W. H. Duncan		35,000	2,500	250,000	230,000	35,000	Chem. N., N. Y.; Anglo & Lon. Paris N., San F.; Cal. N., Sacramento; Washoe Co., Reno, Nev. Irving N., N. Y.; Union Tr., Chi.; 1st N., Phil.; Lon. Joint C. & Mid., London; Philippine N., Manila; Soc. Gen., Paris; Banca Com. Ital. and Credito Ital., Genoa.
Madera Madera G 5 Pop. 4000	BANK OF ITALY •‡\$ '93 90-382	J. B. HIGH, Ch. of Bd. State Wide Ser Direct your effe Quick returns	vice in California. nts to us. on Collections.	C. F. WENTE, Mgr. and Tr. O ficer.		6,000,000 (Branch of San Francisco)	2,500,000				Irving N., N. Y.; Union Tr., Chi.; 1st N., Phil.; Lon. Joint C. & Mid., London; Philippine N., Manila; Soc. Gen., Paris; Banca Com. Ital. and Credito Ital., Genoa.
" " "	First National Bank •†'04 90-383	F. E. Osterhout	J. W. Schmitz	H. G. Johnson	E. M. Edwards J. W. O'Donnell Arbor Barth	25,000	75,290	1,150,000	800,000	350,000	Han. N., N. Y.; 1st N., Chi., and Los A.; Crocker N. and Am. N., San F. Far. & Merch., Stockton; Union Tr. Co., San F.
Manteca San Joaquin F 4 Pop. 2000	Bank of South San Joaquin 90-875 •‡\$ '18 First State Bank •‡\$ '11 90-712	F. A. Guernsey	P. L. Wisdom	H. W. Campbell	B. T. Bringier M. L. Reis	50,000	17,000	525,000	538,000	65,000	Irving N., N. Y.; Wells Fargo-Nev. N., San F.; Bk. of Italy, Stockton. Han. N., N. Y.; Wells Fargo-Nev. N., San F.; Far. & Merch. N., Los A.; Secur. Tr. Co., Bakersfield.
Maricopa Kern H 6 Pop. 3000	Bank of Maricopa •‡\$ '11 90-340	W. H. Coons	Walter Snook	H. A. Peterson		25,000	5,500	234,000	203,000	40,000	1st N., N. Y., Chi., and Los A.; Bk. of Cal. N. A., Crocker N., and 1st N., San F. N. Bk. Com., N. Y.; Merch. Ln. & Tr. Co., Chi.; Bk. of Cal. N. A. and Am. N., San F.; S. W. N. Bk. Com., Kan. C. N. City, N. Y.; Anglo & Lon. Paris N., Crocker N., 1st N., and Wells Fargo-Nev. N., San F.
" " "	First National Bank •†'15 90-341			W. Y. White, Mgr.				(Branch of Bakersfield)			1st N., N. Y., Chi., and Los A.; Bk. of Cal. N. A., Crocker N., and 1st N., San F. N. Bk. Com., N. Y.; Merch. Ln. & Tr. Co., Chi.; Bk. of Cal. N. A. and Am. N., San F.; S. W. N. Bk. Com., Kan. C. N. City, N. Y.; Anglo & Lon. Paris N., Crocker N., 1st N., and Wells Fargo-Nev. N., San F.
Martinez Contra Costa F 3 Pop. 3500	Bank of Martinez •‡\$ '73 90-407	W. S. Tinning	A. E. Dunkel	W. A. Hale	F. R. Jones W. D. Dockstader	100,000	140,650	1,478,710	931,630	274,790	Am. Ex. N., N. Y.; Merch. Ln. & Tr. Co., Chi.; Anglo & Lon. Paris N., San F.; N. Bk. of D. O. Mills & Co., Sacramento.
" " "	First N.B. of Contra Costa Co. 90-408 •†'07	E. A. Majors	A. E. Blum	E. J. Randall	L. W. Beede I. O. Hanegger	50,000	23,580	825,000	784,000	80,000	N. Park, N. Y.; Mtle. N., San F.; N. Bk. of D. O. Mills & Co., Sacramento.
Marysville Yuba D 4 Pop. 7000	DECKER-JEWETT BANK) ELLIOTT McALLISTER 90-231 •‡\$ '58) FIFTEEN CENT FIRST NATIONAL BANK •†'17) FIFTY CENTS 90-234) Northern California Bank of Savings 90-233 •‡\$ '89	Phebe M. Rideout	Dunning Rideout	P. T. Smith	H. B. P. GARDEN, each sight draft for each credit re port insures pro	150,000	77,690	882,160	955,660	175,120	N. Park, N. Y.; Mtle. N., San F.; N. Bk. of D. O. Mills & Co., Sacramento.
" " "	THE RIDEOUT BANK •‡\$ '61 90-232	Phebe M. Rideout	Heiman Cheim	S. J. Flanery	E. S. C. Farrant	150,000	114,400	2,142,230	2,195,280	210,990	N. Park, N. Y.; Mtle. N. and Bk. of Cal. N. A., San F. J. P. Morgan & Co., N. Y.; 1st N., Chi.; Mtle. N., San F.
" " "		PHEBE M. RIDEOUT- Special Facilitie FIFTEEN CENT FIFTY CENTS	s for handling bu S sent to us with for each credit re	siness in Norther each sight draft port insures pro	ALVIN WEIS J. C. DOOLEY for presentation, mpt, personal att ention.	250,000	333,450	5,369,720	5,034,220	840,970	Han. N., N. Y.; Bk. of Cal. N. A., San F.; N. Bk. of D. O. Mills & Co., Sacramento. Han. N., N. Y.; Anglo & Lon. Paris N. and Am. N., San F.; Gard. C. Bk. & Tr. Co., San Jose. N. Park, N. Y.; Bk. of Cal. N. A., San F.; 1st & Secur. N., Minpls. N. Park, N. Y.; Anglo & Lon. Paris N., San F.; Merch. N., Los A.
Maxwell Colusa D 4 Pop. 400	Colusa County Bank •‡\$ '11 90-706			W. H. Lovelace				(Branch of Colusa, Cal.)			Han. N., N. Y.; Bk. of Cal. N. A., San F.; N. Bk. of D. O. Mills & Co., Sacramento.
Mayfield Santa Clara D 8 Pop. 1200	Stanford Bank •‡\$ '04 90-630				M. F. Jensen			(Branch of Palo Alto, Cal.)			Han. N., N. Y.; Anglo & Lon. Paris N. and Am. N., San F.; Gard. C. Bk. & Tr. Co., San Jose. N. Park, N. Y.; Bk. of Cal. N. A., San F.; 1st & Secur. N., Minpls. N. Park, N. Y.; Anglo & Lon. Paris N., San F.; Merch. N., Los A.
McCloud Siskiyou B 3 Pop. 2500	McCloud National Bank •†'09 90-631	J. H. Queal	F. H. Lambert	H. J. Unruh	H. C. Braden	25,000	60,000	675,000	500,000	250,000	N. Park, N. Y.; Anglo & Lon. Paris N., San F.; Merch. N., Los A.
McFarland Kern H 7 Pop. 500	First National Bank •†'13 90-795	D. Billings	H. Hawley H. A. Whisler	W. V. McCay		25,000	8,000	300,000	169,000	90,000	Crocker N. and Bk. of Italy, San F.; 1st N., Ft. Bragg and Ukiah
Melrose Alameda F 3 (P. O. Oakland) Pop. 300	(See Oakland)										
Mendocino Mendocino D 2 Pop. 1200	Mendocino Bk. of Com. •‡\$ '05 90-633	Joshua Grindle	J. S. Ross	F. H. Perkins	A. G. Perkins	25,000	11,900	239,240	220,480	56,100	

January, 1920

CALIFORNIA BANKS—Los Banos to Mendocino

WILLIAM R. STAATS CO., LOS ANGELES-SAN FRANCISCO-PASADENA. PACIFIC COAST SECURITIES
MUNICIPAL & FIRST MORTGAGE CORPORATION BONDS.

100 Number under Name of Bank is the New Transit Number given to each bank in U. S. exclusively by The Rand-McNally Bankers' Directory, under the authority of The American Bankers Ass'n.

CALIFORNIA—Continued

Non-Bank Towns with Nearest Banking Point (Indexed Access.), Lawyers, Laws (indexed) in back of this volume. For Interest Rates, Holidays, etc., see Laws.

TOWN AND COUNTY. County Seats. In No. 12 Fed. Res. Dist. Los Angeles Branch.	NAME OF BANK. Mem. Am. Bks. Assn. \$State Mem. State Bks. Assn. \$Priv. Mem. Fed. Res. Estab.	PRESIDENT.	VICE-PRESIDENT.	CASHIER.	ASS'T CASHIER.	LIABILITIES.			RESOURCES.		PRINCIPAL CORRESPONDENTS.	
						PAID-UP CAPITAL	SURPLUS AND PROFITS	DEPOSITS	LOANS & DISC'TS. BONDS, SECURITIES	CASH & EXCHANGES, DRS FROM BANKS		
Merced Merced F 5 Pop. 4500	BANK OF ITALY 90-337 •\$'08	L. G. WORDEN, Ch. of Bd.	State Wide Ser vice in California. Direct your clients to us. Quick returns on collections.	E. T. CUNNINGHAM, Mgr. and Tr. Of.	C. T. McKEEHAN	\$6 000 000 (Branch of San Francisco)	\$2 500 000					N. Park, N. Y.; Cont. and Com'l N., Chi.; Lon. Joint C. & Mid., London; Philippine N., Manila; Soc. Generale, Paris; Banca Com. Ital. and Credito Ital., Genoa.
" " "	FAR. & MERCH. NAT'L BANK 90-779 •\$'93	O. W. Lehmer	H. P. Spencer	J. B. Hart	C. F. Neumann	100,000	32,670	\$1 165 250	\$1 277 760	\$ 110,000		Han. N., N. Y.; Am. N., San F.; 1st N., Los A.
" " "	Merced Security Sav. Bank 90-336 •\$'75	L. R. Fancher	M. D. Wood J. H. Simonson	H. Stoddard K. E. Wood A. Cash.	O. A. Turner F. B. Fancher H. M. Hambley C. P. Ralston	300,000	157,000	3,487,190	3,026,320	805,240		N. City, N. Y.; 1st N., Crocker N., and Bk. of Cal. N. A., San F.; Far. & Merch. N., Los A.; Cent. N., Oakland.
Mill Valley Marin C 7 Pop. 4500	Bank of Mill Valley 90-634 •\$'07	F. F. Bostwick	C. F. Runyon H. S. Bridge	C. H. Huntoon	F. C. Ankers	50,000	12,190	432,470	385,360	93,500		N. Park, N. Y.; Crocker N., San F.
Milpitas Santa Clara D 9 Pop. 550	Bank of Milpitas 90-701 •\$'12	E. P. Giacomazzi	F. O. Reed	A. L. Crabb		30,000	10,800	315,790	274,030	93,210		Anglo & Lon. Paris N., San F.; 1st N., San Jose.
Modesto Stanislaus F 4 Pop. 7500	BANK OF ITALY 90-296 •\$'03	W. A. HARTER, Ch. of Bd.	State Wide Ser vice in California. Direct your clients to us. Quick returns on collections.	R. M. DAVIS, Mgr. and Tr. Officer.	F. W. HOSMER, A Mgr	6,000,000	2,500,000	(Branch of San Francisco)				N. Bk. of Com., N. Y.; Ft. Dear. N., Chi.; 1st N., Phil.; Lon. Joint C. & Mid., London; Philippine N., Manila; Soc. Gen., Paris; Banca Com. Ital. and Credito Ital., Genoa.
" " "	California National Bank 90-857 •\$'07	C. R. Gailfus	H. G. Middaugh S. E. Foster	Chas. L. Thwing	Wm. Falger C. J. Cressey	100,000	21,020	1,154,300	1,111,230	225,610		Chase N., N. Y.; Am. N., San F.; Citiz. N., Los A.; Cal. N., Sacramento.
" " "	FIRST NAT'L BANK 90-294 •\$'84	E. C. PECK W. N. STEELE, Ch. of Bd.	G. R. STODDARD	J. A. DUNN	L. B. CARPENTER W. S. FRENCH EUGENE RICE	200,000	131,070	2,277,760	2,402,330	406,500		N. City, N. Y.; Cont. & Com'l N., Chi.; 1st N., San F. and Los A.
" " "	Modesto Bank 90-293 •\$'78	J. R. Broughton	G. A. Cressey	D. K. Young	W. D. Moorehead	250,000	100,000	1,400,000	1,210,940	509,530		Bk. of America, N. Y.; Anglo & Lon. Paris N. and Crocker N., San F.; City, Stockton.
" " "	Modesto Savings Bank 90-297 •\$'05	J. R. Broughton	G. A. Cressey	D. K. Young	W. D. Moorehead	150,000	37,000	1,541,490	1,495,240	266,370		Bk. of America, N. Y.; Anglo & Lon. Paris N. and Crocker N., San F.
" " "	Union Savings Bank 90-295 •\$'89	C. D. Swan W. N. Steele, Ch. of Bd.	E. C. Peck T. H. Kewin	O. P. Miller		150,000	66,030	1,198,110	1,198,530	214,010		1st N. and Bk. of Cal. N. A., San F.
Moneta Los Angeles I 2 Pop. 300	Moneta Commercial Bank 90-635 •\$'10	C. B. Casler	H. J. Harris	E. M. Kaufman, Sec.		25,000	15,390	191,520	144,920	88,230		Cont. & Com'l N., Chi.; Bk. of Cal. N. A., San F.; Citiz. N., Los A.
Monrovia Los Ang. I 8 Pop. 6500	FIRST NATIONAL BANK 90-312 •\$'87	JOHN H. BARTLE	J. F. SARTORI, H. S. McKEE established bank. Unequaled facilities for making matters entrusted to all banks.	W. A. CHESSE	G. H. ANDERSON C. L. NICHOLS	100,000	69,300	1,026,320	976,790	253,820		Chase N., N. Y.; Cont. & Com'l N., Chi.; Wells Fargo-Nev. N., San F.; Far. & Merch. N., Los A.; N. Bk. Com., Seattle.
" " "	Granite Savings Bank 90-314 •\$'03	C. W. Higgins	A. I. Mellenthin M. S. Pottenger Chas. Anderson	A. Adams	E. O. Green	25,000	11,000	312,000	291,000	47,000		1st N. and City N., Los A.; N. Bk. of Monrovia, Monrovia.
" " "	Monrovia Savings Bank 90-313 •\$'03	John H. Bartle	M. H. Hellman W. A. Chess	K. E. Lawrence		50,000	38,040	761,890	733,020	111,780		Liberty N., N. Y.; Merch. N. and Secur. N., Los A.; 1st N., Monrovia.
" " "	Nat'l Bank of Monrovia 90-315 •\$'03	C. W. Higgins	A. I. Mellenthin M. S. Pottenger	A. Adams	M. E. Smith	50,000	67,680	435,380	447,800	105,260		Han. N., N. Y.; Cont. & Com'l N., Chi.; 1st N., Los A.; Crocker N., San F.; 1st & Secur. N., Minpls.
Montague Siskiyou B 3 Pop. 550	Montague Banking Co. 90-636 •\$'06	E. F. Reichman	Arthur Simon	Arthur Simon	W. A. Simon Stella L. Simon	100,000	41,700	486,620	596,300	68,780		Han. N., N. Y.; Merch. N., San F.; Cal. N., Sacramento.
Montebello Los Angeles L Pop. 400 J 7	First National Bank 90-881 •\$'18	H. A. Church, Jr.	J. F. Atkinson	Geo. S. Dodge		25,000	1,000	304,350	221,480	87,600		Cont. & Com'l N., Chi.; Secur. N., Los A.; Am. N., San F.
" " "	Montebello Savings Bk. 90-747 •\$'12	H. A. Church, Jr.	J. F. Atkinson	Geo. S. Dodge		30,000	3,450	101,080	128,000	5,750		1st N. and Secur. N., Los A.; Am. N., San F.

CALIFORNIA BANKS—Merced to Montebello January, 1920

Number under Name of Bank is the New Transit Number given to each bank in U. S. exclusively by The Rand-McNally Bankers' Directory, under the authority of The American Bankers Ass'n.

CALIFORNIA—Continued

Non-Bank Towns with Nearest Banking (not indexed Access.), Lawyers, Laws (indexed) in back of this volume. For Interest Rates, Holidays, etc., see Laws.

January, 1920

CALIFORNIA BANKS—Monterey to Oakdale

TOWN AND COUNTY. *County Seats. Entire State in No. 12 Federal Reserve District.	NAME OF BANK. *Mem. Am. Bks. Assn. \$State ‡Mem. State Bks. Assn. †Priv. ‡Mem. Fed. Res. (Etab.)	PRESIDENT.	VICE-PRESIDENT.	CASHIER.	ASS'T CASHIER.	LIABILITIES.			RESOURCES.		PRINCIPAL CORRESPONDENTS.
						PAID-UP CAPITAL	SURPLUS AND PROFITS	DEPOSITS	LOANS & DISC'TS, BONDS, SECURITIES	CASH & EX-CHANGES, DUE FROM BANKS	
Monterey... Monterey G 4 Pop. 5000	Bank of Monterey... 90-257... \$191	T. J. Field	M. M. Gragg	Charles D. Henry	N. Geo. Nielsen	\$ 100,000	\$ 49,200	\$ 755,120	\$ 661,780	\$ 242,540	N. Park. N. Y.; Corn Ex. N., Chi.; Crocker N. and Anglo & Lon. Paris N., San F. Han. N., N. Y.; 1st N., San F.
" " "	First National Bank... 90-258... \$04	T. A. Work	Silas W. Mack	C. A. Metz		50,000	26,150	592,210	711,120	109,540	
" " "	Monterey Savings Bank... 90-700... \$11	T. J. Field	M. M. Gragg	C. D. Henry	N. Geo. Nielsen	75,000	19,520	645,260	634,040	105,740	Crocker N., Bk. of Cal. N. A., Anglo & Lon. Paris N., and Anglo-Cal. Tr. Co., San F. Guaranty Tr. Co., N. Y.; Am. N., San F.; Citiz. N., Los A. Irving N., N. Y.; 1st N. and Bk. of Italy, San F.
Moorpark... Ventura I 6 Pop. 500	Farmers Bank... 90-842... \$16				C. H. Whipple	(Branch of Cam arillo, Cal.)					
Morgan Hill... Santa Clara Pop. 800 D 9	Bank of Morgan Hill... 90-637... \$05	C. F. Drewry	G. R. Lynch	Irwin E. Payne	D. A. Baird	50,000	11,600	587,310	416,790	217,890	Irving N., N. Y.; 1st N. and Bk. of Italy, San F.
Mountain View... Santa Clara Pop. 2500 D 8	Farmers & Merch. Nat'l Bank... 90-638... \$05	J. S. Mockbee	M. Farrell	Wilbur L. Camp	O. W. Whaley	50,000	60,000	1,367,000	1,061,000	478,800	Irving N., N. Y.; Cont. & Com'l N., Chi.; Am. N., San F. 1st N., San F.; Comw. N., Kan. C.; Garden City Bk. & Tr. Co., San Jose.
" " "	First National Bank... 90-778... \$13	B. W. Holeman	W. P. Wright	J. J. Taylor	F. W. Meyer	50,000	14,000	541,900	562,200	71,780	
*Napa... Napa E 3 Pop. 7500	BANK OF ITALY ... 90-225... \$89	J. A. MIGLIACCA, Ch. of Bd. State Wide Ser Direct your cli Quick returns		S. H. ERRINGTON, Tr. Officer S. H. ERRINGTON E. H. AMSTUTZ		6,000,000	2,500,000	(Branch of San F.)			1st N., N. Y.; N. City, Chi.; 1st N., Phil.; Lon. Joint City & Mid., London; Philippine N., Manila; Societe Generale, Paris; Banca Com. Ital. and Credito Ital., Genoa.
" " "	Bank of Napa... 90-226... \$71	S. M. Chapman		Henry Brown		175,000	239,510	1,481,610	1,583,060	300,340	Citiz. N. and Guaranty Tr. Co., N. Y.; Merch. Ln. & Tr. Co., Chi.; Anglo & Lon. Paris N., San F.; Cal. N., Sacramento.
" " "	First National Bank... 90-228... \$04	H. P. Goodman		E. L. Bickford	C. A. Kather H. S. Davis	100,000	74,890	2,422,620	2,371,810	267,050	Chase N., N. Y.; Cont. & Com'l N., Chi.; 1st N., San F. and Los A.
National City... San Diego Pop. 2500 K 8	National City State Bank... 90-753... \$12	San Francisco	I. G. Silver	H. G. Edwards		25,000	2,700	80,000	80,000	18,500	Chase N., N. Y.; 1st N., San F.; Southern Tr. & Com., San Diego; Cont. N., Los A.
" " "	Peoples National Bank... 90-639... \$07	E. M. Fly	George B. Winship	Oliver Bower		25,000	5,000	250,000	200,000	75,000	Han. N., N. Y.; Cont. & Com'l N., Chi.; Com'l N., Los A.; Am. N., San F.
Needles... San Bernardino Pop. 4500 I 11	BANK OF NEEDLES ... 90-323... \$09	T. M. Quebedeaux	O. D. Collins	J. H. Butler	G. M. Klauer	25,000	17,500	350,300	230,050	135,290	N. City, N. Y.; Citiz. N., Los A.; Wells Fargo-Nev. N., San F.; 1st N., Albuquerque; Ariz. State, Winslow, Ariz.
" " "	Monaghan & Murphy Bk... 90-324... \$05	T. J. Murphy	F. B. Gabbert	W. C. Kaiser		23,000	90,000	350,000	215,000	100,730	Chase N., N. Y.; 1st N., Los A.; Crocker N., San F.
*Nevada City... Nevada D 5 Pop. 3000	Citizens Bank... 90-366... \$76	D. E. Morgan	D. E. Matteson	Benjamin Hall	W. T. Jenkins	144,000	47,090	1,210,280	1,266,620	136,490	N. City, N. Y.; 1st N. and Bk. of Cal. N. A., San F.; Capital N., Sacramento.
" " "	Nevada County Bank... 90-367... \$01					(Branch of Gras s Valley, Cal.)					Han. N., N. Y.; Wells Fargo-Nev. N. and Anglo & Lon. Paris N., San F.; Cal. N., Sacramento.
Newcastle... Placer E 4 Pop. 503	Placer County Bank... 90-640... \$07					(Branch of Auburn, Cal.)					N. Park. N. Y.; Anglo & Lon. Paris N., San F.; Capital N., Sacramento.
Newman... Stanislaus D 11 Pop. 1500	Bank of Newman... 90-506... \$03	E. S. Wangenheim	J. H. Elfers	W. W. Giddings	A. B. Joseph F. S. Powell	150,000	147,590	1,453,670	1,400,450	290,020	Chase N., N. Y.; Anglo & Lon. Paris N., San F.; Cent. N., Oakland.
Newport Beach... Orange Pop. 2000 J 8	First National Bank... 90-641... \$06	L. H. Wallace	C. H. Way	R. W. Wedgewood		25,000	2,000	81,380	79,680	25,620	1st N., Los A.
Niles... Alameda F 3 Pop. 1800	Bank of Alameda County... 90-642... \$08					(Branch of Alvarado, Cal.)					Chase N., N. Y.; 1st N., San F.
Norwalk... Los Angeles J 8 Pop. 400	Bank of Norwalk... 90-644... \$06	J. W. Inman	Frank Coulon	D. W. Horst	P. E. Roberts	25,000	10,000	200,000	150,000	37,000	Secur. N., Los A.
Novato... Marin B 7 Pop. 400	Novato Bank... 90-798... \$13	J. B. Burdell	Hermann Rudolph	G. D. Morrison		25,000	4,980	202,150	188,370	46,690	N. Park. N. Y.; Crocker N. and Union Tr. Co., San F.
Oakdale... Stanislaus F 5 Pop. 2000	FARMERS & MERCH. BANK ... 90-750... \$12			E. D. Heron, Mgr.	C. E. Wood, A. Mgr.	(Branch of Stock ton, Cal.)					Harriman N., N. Y.; Crocker N. and Union Tr. Co., San F.
" " "	First National Bank... 90-486... \$04	A. E. Schadlich E. Rodden	L. F. Bricchetto J. Alban Rydberg	D. E. Lee		100,000	65,070	1,185,870	1,058,800	392,140	N. City, N. Y.; Cont. & Com'l N., Chi.; 1st N. and Wells Fargo-Nev. N., San F.; 1st N., Los A.; Far. & Merch., Stockton.
" " "	Stanislaus Co. Sav. Bank... 90-487... \$05	A. E. Schadlich W. L. Rodden, Ch. of Bd.	L. F. Bricchetto	D. E. Lee		60,000	32,290	445,330	468,400	69,210	1st N., Oakdale; 1st Federal Tr. Co., 1st N., Wells Fargo-Nev. N., and Anglo & Lon. Paris N., San F.; Far. & Merch., Stockton.

WILLIAM R. STAATS CO., LOS ANGELES-SAN FRANCISCO-PASADENA. PACIFIC COAST SECURITIES MUNICIPAL & FIRST MORTGAGE CORPORATION BONDS

Number under Name of Bank is the New Transit Number given to each bank in U. S. exclusively by The Rand-McNally Bankers' Directory, under the authority of The American Bankers Ass'n.

CALIFORNIA—Continued

Non-Bank Towns with Nearest Banking Point (Indexed Acces.). Lawyers, Laws (indexed) in back of this volume. For Interest Rates, Holidays, etc., see Laws.

TOWN AND COUNTY. County Seats. In No. 12 Fed. Res. Dist. 1 is Los Angeles Branch	NAME OF BANK. Mem. Am. Bks. Assn. \$State Mem. State Bks. Assn. + Priv. Mem. Fed. Res. [Estab.]	PRESIDENT.	VICE-PRESIDENT.	CASHIER.	ASS'T CASHIER.	LIABILITIES.			RESOURCES.		PRINCIPAL CORRESPONDENTS.	
						PAID-UP CAPITAL	SURPLUS AND PROFITS	DEPOSITS	LOANS & DISCOUNTS, BONDS, SECURITIES	CASH & EXCHANGES, DUE FROM BANKS		
Oakland—Alameda F3 (Reserve City) Pop. 198,604	Banca Popolare Fugazi • \$'07 90-18			J. L. Oliva, Mgr.	G. W. Bruno	(Branch of San Francisco, Cal.)					Chase N., N. Y.; Anglo & Lon. Paris N., San F.	
" "	*BANK OF ITALY 90-7 • \$'03	S. E. Biddle, Mgr.	A. J. Ferroggiaro, A. Mgr.	Earle H. Russell, Tr. Officer	L. J. Tesio E. M. Farrell J. H. Andrade E. Arvedi	(Branch State-wide Direct y Quick r	\$6,000,000	\$2,500,000	Francis ice in C nts to u n collec	co. Cal. a. aliforni s. tions.	East River N., N. Y.; Ft. Dear N., Chi.; Phil. N., Phil.; Lon. Joint C. & Midland Bk., Ltd., Lon.; Philippine N., Manila; Societe Generale, Paris; Banco Com. Ital. and Credito Ital., Genoa.	
" "	Bank of San Leandro... \$'09 90-254			Joseph Dring	(Elmhurst Branch	of Bk. of San Leandro, Sa n Leandro, Cal.)					Am. N. and Wells Fargo-Nev. N., San F.; 1st N. and Cent. N., Oakland.	
" "	Broadway Bank... \$'17 90-21	B. F. Edwards	J. F. Peck	B. F. Edwards, Jr.	J. D. Montgomery		200,000	57,890	\$ 677,580	\$ 871,020	\$ 125,220	Bkrs. Tr. Co., N. Y.; Anglo & Lon. Paris N., San F.; 1st N. and Cent. N., Oakland.
" "	*CENTRAL NATIONAL BANK 90-4 • \$'09	J. F. Carlston	A. J. Mount	A. J. Mount	G. C. Humphry		1,000,000	1,281,700	15,534,170	17,013,500	3,406,850	Chase N., N. Y.; Anglo & Lon. Paris N., San F.
" "	Central Savings Bank... \$'91 90-9	J. F. Carlston	Claud Gatch R. M. Fitzgerald T. A. Crellin	H. C. Sagehorn	J. E. Smith E. C. Peterson		600,000	874,520	18,809,470	18,581,840	1,702,140	Chase N., N. Y.; 1st N., Chi. and San F.; Cent. N., Oakland.
" "	*Farmers & Merch. Sav. Bk. 90-5 • \$'92	Edson F. Adams	S. B. McKee	George S. Meredith	F. C. Martens		238,000	29,990	2,939,870	2,829,270	395,530	Met. Tr. Co., N. Y.; Union Tr. Co., San F.
" "	*FIRST NATIONAL BANK 90-3 • \$'75	P. E. Bowles	O. D. Jacoby	S. H. Kitto	C. N. Walter N. B. Campbell A. J. Anderson F. E. Crichton J. S. Mills F. N. Kornhaus		600,000	229,270	7,647,790	6,886,720	1,506,240	Chase N. and N. Park. N. Y.; Corn Ex. N., Chi.; 4th St. N., Phil.
" "	First Savings Bank... \$'08 90-15	P. E. Bowles	O. D. Jacoby P. A. Dinsmore	F. D. Moyer			600,000	92,770	7,620,500	8,719,100	767,700	Chatham & Phenix N. and Chase N., N. Y.; Cent. Tr. Co. of Ill., Chi.; Am. N., San F.
" "	*OAKLAND BANK OF SAVINGS 90-1 • \$'67	(W. W. Garthwaite	J. Y. Eccleston	A. W. Moore	SAMUEL BRECK	(3 Branches)	1,250,000	1,094,110	38,794,840	37,701,720	3,437,220	N. City, N. Y.; Cont. & Com'l N., Chi.; Bk. of Cal. N. A., Anglo & Lon. Paris N., Wells Fargo-Nev. N., and Crocker N., San F.; London Joint City & Midland Ltd., Lon.; Far. & Merch. N., Los A.
" "	PORTUGUESE-AMERICAN BANK 90-20 • \$'14			A. F. Nunes, V. P. and Mgr.		(Branch of San Francisco, Cal.)						N. Park, N. Y.; 1st N., Bos.; Anglo & Lon. Paris N. and Wells Fargo-Nev. N., San F.
" "	*State Savings Bank... \$'93 90-6	R. J. McMullen	Dudley Kinsell	P. L. McMullen			100,000	197,560	1,134,82	1,199,330	174,840	N. Park, N. Y.; Wells Fargo-Nev. N., Am. N., and Anglo & Lon. Paris N., San F.
Oak Park—Sacramento Pop. 6000 E 4	Oakland Clearing House (Members indicated by a*) (See Sacramento)	W. W. Garthwaite	H. A. Mosher	G. E. Sleeper, Mgr.	G. S. Meredith, Sec.							
Oceanpark—Los Angeles L Pop. 12,000 J 7	*First National Bank... \$'05 90-335	E. J. Vawter, Jr.	H. R. Gage R. B. Harris	R. B. Harris	Lewis Cox		50,000	17,600	622.00	583,000	125,000	N. City, N. Y.; 1st N., Chi.; Wells Fargo-Nev. N., San F.; 1st N., Los A.
" "	*Merchants Commercial & Savings Bk... \$'11 90-334	S. A. Gerard	C. A. Baldwin	J. W. Lawrence	K. Hills		66,000	6,500	350.00	300,000	75,000	Seab. N., N. Y.; Citiz. N., Los A.; Anglo & Lon. Paris N., San F.
" "	*Ocean Park Bank... \$'02 90-333	T. H. Dudley	P. J. Dudley	W. O. Bender	G. A. Neilson A. H. Meng Laurie Porteous		112,500	25,320	1,435,440	1,196,330	302,920	Han. N., N. Y.; 1st N., Chi.; Am. N., San F.; Merch. N., Los A.
Oceanside—San Diego J 8 L Pop. 1500	First National Bank... \$'06 90-523	B. C. Beers	J. E. Jones	R. G. Grigsby			25,000	16,500	341,000	309,000	45,000	N. City, N. Y.; Am. N., San F.; 1st N., San Diego.
Ojai—Ventura I 6 L Pop. 500	Ojai State Bank... \$'07 90-643 (*Members Santa Monica Clearing House)	Felix W. Ewing	E. L. Wiest	C. O. Anderson	Mabel R. Isenberg		70,000	4,000	300,000	300,000	65,000	Merch. N., N. Y.; 1st N., Ventura; Wells Fargo-Nev. N., San F.; Secur. N., Los A.

CALIFORNIA BANKS—Oakland to Ojai

January, 1920

WILLIAM R. STAATS CO., LOS ANGELES-SAN FRANCISCO-PASADENA. PACIFIC COAST SECURITIES MUNICIPAL & FIRST MORTGAGE CORPORATION BONDS

Number under Name of Bank is the New Transit Number given to each bank in U. S. exclusively by The Eand-McNally Bankers' Directory, under the authority of The American Bankers Ass'n.

CALIFORNIA—Continued

Non-Bank Towns with Nearest Banking Point (indexed Acces.), Lawyers, Laws (indexed) in back of this volume. For Interest Rates, Holidays, etc., see Laws.

TOWN AND COUNTY. ▲County Seats. In No. 12 Fed. Res. Dist. L is Los Angeles Branch.	NAME OF BANK. ▲Mem. Am. Bks. Assn. \$State ▲Mem. State Bks. Assn. ▲Priv. ▲Mem. Fed. Res. [Estab.	PRESIDENT.	VICE-PRESIDENT.	CASHIER.	ASS'T CASHIER.	LIABILITIES.			RESOURCES.		PRINCIPAL CORRESPONDENTS.
						PAID-UP CAPITAL	SURPLUS AND PROFITS	DEPOSITS	LOANS & DIS- C'TL. BONDS, SECURITIES	CASH & EX- CHANGES, DUE FROM BANKS.	
Olive-Orange J 8 L Pop. 500	First National Bank...▲'16 90-847	J. D. Thomas	J. D. Spennetta	K. V. Wolff		\$ 25,000	\$ 5,100	\$ 202,650	\$ 178,390	\$ 63,120	Irving N., N. Y.; Am. N., San F.; Citiz. N., Los A.
Ontario-San Bernardino L Pop. 7500 I 8	Euclid Savings Bank...▲'92 90-289	Oscar Arnold	H. E. Swan	H. O. Chapman	Ralph Ware	50,000	35,000	500,000	500,000	30,000	N. City, N. Y.; 1st N., Ontario; Citiz. N. and Merch. N., Los A.
" " " "	First National Bank...▲'02 90-288	H. E. Swan	O. Arnold	G. B. Harding	G. N. Knox R. C. Williams H. L. DeLong	75,000	42,000	1,030,000	1,021,000	147,680	Han. N., N. Y.; Cont. & Com'l N., Chi.; 1st N., Los A.; Bk. of Cal. N. A., San F.
" " " "	ONTARIO NATIONAL BANK 90-290 ▲'11	J. R. POLLOCK Prompt attention quick return	GEO. A. MCCREA W. A. FREMIRE on to Collectio ns. Personal pr We negotiate	E. J. SANDFORD ns. Personal pr We negotiate	EUGENE F. LOBA J. O. MILLS resentation and loans.	75,000	35,000	837,610	864,550	87,040	Chase N., N. Y.; Citiz. N., Los A.
Orange-Orange J 8 L Pop. 5000	First National Bank...▲'06 90-351	W. D. Granger	D. F. Campbell	E. W. Bolinger		50,000	50,960	867,930	619,530	399,350	Han. N., N. Y.; Far. & Merch. N., Los A.; Wells Fargo-Nev. N., San F.
" " " "	National Bank of Orange▲'86 90-349	D. C. Pixley	F. L. Ainsworth N. T. Edwards	J. R. Porter	F. M. Gulick	100,000	84,910	1,016,450	726,830	307,240	Irving N., N. Y.; Cont. & Com'l N., Chi.; Am. N., San F.; N. Bk. Com., Kan. C.
" " " "	Orange Savings Bank...▲'06 90-350	P. W. Ehlen	M. O. Ainsworth	J. R. Porter		25,000	54,310	631,250	628,720	81,830	N. Bk. of Orange, Orange.
" " " "	Security Savings Bank...▲'07 90-352	W. D. Granger	D. F. Campbell	E. W. Bolinger		25,000	30,650	524,450	487,770	92,330	1st N., Orange; Secur. Tr. & Sav., Los A.
Orange-Cove. Fresno G 6 L Pop. 1000	First National Bank...▲'20 90-910	E. M. Sheridan	A. R. Barber	J. L. Pelton		25,000	2 500				
Orland-Glenn D 3 L Pop. 2000	Bank of Orland...▲'87 90-512	G. A. Barceloux	H. J. Barceloux	E. M. King		50,000	46,440	673,790	676,830	90,970	Han. N., N. Y.; Cont. & Com'l N., Chi.; 1st N. and Anglo & Lon. Paris N., San F.; Cal. N., Sacramento.
" " " "	First National Bank...▲'13 90-788	E. E. Martin	F. S. Reager	J. J. Flaherty	Emerson E. Martin	25,000	29,750	563,530	536,660	94,300	N. City, N. Y.; N. Bk. Rep., Chi.; Bk. of Cal. N. A. and Am. N., San F.
" " " "	Orland Savings Bank...▲'11 90-513	G. A. Barceloux	Jos. Simon	E. M. King		25,000	16,170	262,290	281,010	22,450	Union Tr. Co. and Wells Fargo-Nev. N., San F.; Cent. N., Oakland.
Orosi-Tulare G 6 L Pop. 800	National Bank of Orosi...▲'13 90-646	H. J. Mac Kenzie	O. C. Goodin W. V. Andrews	J. R. Ledbetter	F. A. Follett	50,000	11,710	350,630	301,390	107,560	N. Park, N. Y.; 1st N., San F.; Citiz. N., Los A.; Union N., Fresno.
Oroville-Butte D 4 L Pop. 5000	Bank of Oroville Savings▲'93 90-303	W. W. Gingles	C. W. Putnam	C. W. Putnam	E. F. Mitchell	30,000	20,600	420,030	419,000	46,000	1st N. Bk. of Italy and Anglo & Lon. Paris N., San F.
" " " "	Bank of Rideout, Smith & Co. 90-769 ▲'66	Phebe M. Rideout	Dunning Rideout L. L. Green	J. C. Boyle	F. L. Humphrey	30,000	22,080	490,250	503,250	46,960	Mtie. N. and Crocker N., San F.
" " " "	First National Bank...▲'03 90-302	W. W. Gingles	C. W. Putnam	C. W. Putnam	E. F. Mitchell R. G. Stapleton F. L. Humphrey	50,000	56,600	890,000	712,000	190,000	Han. N., N. Y.; Wells Fargo-Nev. N., Bk. of Cal. N. A., Crocker N., and Am. N., San F.
" " " "	Rideout Smith Nat'l Bk.▲'66 90-301	Phebe M. Rideout	Dunning Rideout L. L. Green	J. C. Boyle		300,000	61,160	1,125,180	1,209,290	283,610	N. Park, N. Y.; Cont. & Com'l N., Chi.; Mtie. N., San F.; Cal. N., Sacramento.
Owensmouth-Los Angeles L Pop. 400 I 2	State Bank of Owensmouth 90-822 ▲'14	J. L. Waring	F. X. Pfaffinger R. E. Whitley	R. L. Henderson A. I. Smith, V. P.		47,000	7,000	190,000	175,000	40,000	Chase N., N. Y.; Crocker N., San F.; 1st N. and Home Sav., Los A.
Oxnard-Ventura I 6 L Pop. 4000	Bank of A. Levy, Inc.▲'02 90-372	M. H. Sherman, V. P. A. Levy	James Leonard	Alpha Adams	A. Guedemann	200,000	411,000	2,068,000	2,112,000	594,000	Han. N., N. Y.; Cont. & Com'l N., Chi.; Anglo & Lon. Paris N., San F.; Far. & Merch. N. and Merch. N., Los A.; Merch. Laclede N., St. L.
" " " "	First National Bank...▲'99 90-371	Charles Donlon	Geo. E. Hume	G. E. Hume	H. P. Speer L. C. Gisler Frank Wasserman H. P. Speer	250,000	150,000	1,883,000	1,826,230	690,000	Irving N., N. Y.; 1st N., Chi. and Los A.; Merch. N., San F.
" " " "	Oxnard Savings Bank...▲'04 90-373	Charles Donlon	Justin Petit	G. E. Hume		25,000	85,500	755,900	753,060	98,000	1st N., Los A.; Merch. N., San F.
Pacific Grove-Monterey L Pop. 3000 G 3	Bank of E. Cooke Smith 90-387 ▲'89	E. C. Smith	P. H. Smith	A. O. Gates		50,000	3,720	144,940	172,550	26,110	N. Bk. Com., N. Y.; Bk. of Cal. N. A. and Wells Fargo-Nev. N., San F.
" " " "	BANK OF PACIFIC GROVE 90-388 ▲'04	E. S. Johnston	C. D. Henry	Geo. W. Eckhardt		50,000	28,470	721,980	663,190	134,560	N. Bk. Com., N. Y.; Crocker N., San F.
Palmdale, Los Angeles I 8 L Pop. 60	Antelope Valley Bank...▲'15 90-833			L. M. Denison	(Branch of Lancaster, Ca l.)						N. Bk. Com., N. Y.; Citiz. N., Los A.; 1st N., San F.
Palms-Los Angeles I 1 L Pop. 250	Citizens State Bank...▲'12 90-732			(Branch of Sawt elle, Cal.)							Mech. & Metals N., N. Y.; Citiz. N., Los A.
Palo Alto-Santa Clara D 8 L Pop. 6000	Bank of Palo Alto...▲'92 90-278	P. M. Lansdale	C. D. Marx	H. F. Oongdon	T. A. Greig R. L. Cody	90,000	128,050	1,704,900	1,638,400	198,130	Han. N., N. Y.; Merch. Ln. & Tr. Co., Chi.; Crocker N. and 1st N., San F.
" " " "	FIRST NATIONAL BANK ▲'04 90-279	M. A. Buchan	D. W. Buchan	C. E. Jordan	L. P. Hopkins Eli King	60,000	51,900	1,429,810	1,399,250	159,640	Irving N., N. Y.; 1st N., Chi. and Los A.; Wells Fargo-Nev. N., San F.
" " " "	Stanford Bank...▲'04 90-617	C. P. Cooley	Carl G. Wilson A. W. Ellet	Charles Ellet	B. P. Tronslin	50,000	4,220	388,500	369,930	72,800	Han. N., N. Y.; Am. N., Bk. of Italy, and Anglo & Lon. Paris N., San F.
Parlier-Fresno G 6 L Pop. 1000	First National Bank...▲'12 90-713	C. A. Parlier	James Hamilton	W. J. Lohman	H. P. Higginbotham J. A. Higginbotham	100,000	42,280	787,440	647,940	281,220	Han. N., N. Y.; Ft. Dear. N., Chi.; 1st N., Fresno and Los A.; Anglo & Lon. Paris N., San F.

WILLIAM R. STAATS CO., Los Angeles-San Francisco-Pasadena. PACIFIC COAST SECURITIES MUNICIPAL & FIRST MORTGAGE CORPORATION BONDS

Number under Name of Bank is the New Transit Number given to each bank in U. S. exclusively by The Band-McNally Bankers' Directory, under the authority of The American Bankers Ass'n.

CALIFORNIA—Continued

Non-Bank Towns with Nearest Banking Point (Indexed Acces.). Lawyers, Laws (indexed) in back of this volume. For Interest Rates, Holidays, etc., see Laws

TOWN AND COUNTY. ▲County Seats. In No. 12 Fed. Res. Dist. L is Los Angeles Br.	NAME OF BANK. *Mem. Am. Bks. Assn. \$State *Mem. State Bks. Assn. †Priv. ◆Mem. Fed. Res. [Estab.	PRESIDENT.	VICE-PRESIDENT.	CASHIER.	ASS'T CASHIER.	LIABILITIES.			RESOURCES.		PRINCIPAL CORRESPONDENTS.
						PAID-UP CAPITAL	SURPLUS AND PROFITS	DEPOSITS	LOANS & DISCOUNTS, BONDS, SECURITIES	CASH & EXCHANGES, DUES FROM BANKS	
Pasadena, Los Angeles 17 L Pop. 46,450	*CENTRAL BANK *\$16 90-76	Wm. H. Magee ----	M. P. Green -----	L. M. Jones -----	L. W. Ketchum ----	\$ 100,000	\$ 14,360	\$ 764,330	\$ 613,530	\$ 141,700	N. Bk. Com., N. Y.; Ft. Dear. N., Chi.; Citiz. N., Los A.; Bk. of Cal. N. A., San F.
" " " "	*Citizens Savings Bank. \$12 90-75	W. H. Hubbard ----	C. W. Durand ----- H. T. Hazard	M. Vilas Hubbard, Cash. and Sec.	H. H. Ferguson --- Angus Henderson H. D. Machin, A. Sec.	300,000	26,480	2,055,080	1,748,080	294,980	N. City, N. Y.; Union Tr. Co., Chi.; Bk. of Cal. N. A., San F.; Citiz. N., Los A.
" " " "	*FIRST NATIONAL BANK 90-63 *\$86	J. S. Macdonnell -- W. H. Vedder, Ch. of Bd.	W. H. Vedder ---- H. C. Hotaling F. E. Stevens	T. W. Smith -----	L. G. Miller ----- J. E. Whitehouse G. H. Wynkoop	300,000	101,330	3,116,500	2,767,950	852,440	Chase N., N. Y.; Cont. & Com'l N., Chi.; Merch. N., Los A.; Anglo & Lon. Paris N., San F.
" " " "	*First Trust & Savings Bank 90-67 *\$801	J. S. Macdonnell -- W. H. Vedder, Ch. of Bd.	John McDonald --- H. C. Hotaling	H. A. Doty, Tr. --- W. D. Lacey, Tr. Off.	G. H. Wood, A. Tr. --- R. C. Wentz, A. Tr. Off.	400,000	135,930	3,048,190	3,328,170	255,950	Bkrs. Tr. Co., N. Y.; Cont. & Com'l N., Chi.; 1st & Secur. N., Minpls.; Merch. N., Los A.; Anglo & Lon. Paris N., San F.
" " " "	*NATIONAL BANK & TR. COMPANY 90-71 *\$07	J. B. COULSTON ---	E. J. PYLE ----- C. W. POST LEON V. SHAW R. C. DAVIS	W. R. SCOVILLE ---	H. C. HOLT ----- E. W. SMITH A. B. PALMER	300,000	119,760	5,102,540	5,413,940	1,091,280	Han. N., N. Y.; 1st N. and Ill. Tr. & Sav., Chi.; 1st N., Bos.; Am. N., San F.
" " " "	*SECURITY NATIONAL BANK 90-74 *\$12	E. H. MAY -----	J. W. ROACH ---- E. C. MAY	C. L. WRIGHT ----	LANSING R. RAWSON JAMES T. WALLACE	100,000	36,000	1,300,000	1,317,000	238,000	N. City and Harriman N., N. Y.; N. City, Chi.; Merch.-Lac. N., St. L.; Crocker N., San F.; Secur. N., Los A.
" " " "	State Bank of Pasadena \$807 90-72	W. M. Eason ----	A. E. Dwelle ----	Arthur H. Gage ---		25,000	33,000	378,000	320,500	106,500	1st N., N. Y.; Union N., Pasadena; Hibernian Sav., Los A.
" " " "	*UNION NATIONAL BANK 90-73 *\$08	H. I. STUART ---- F. C. BOLT, Ch. of Bd.	JOHN WILLIS BAER - C. J. HALL	W. A. BARNES ----	H. P. THAYER ---- A. A. NOTTMAYER P. F. BROWNE	100,000	140,960	4,365,020	3,881,380	1,045,780	N. City and Liberty N., N. Y.; Cont. & Com'l N., Chi.; Far. & Merch. N. and 1st N., Los A.; Wells Fargo-Nev. N. and Merch. N., San F.
" " " "	*UNION TRUST & SAV. BK. 90-66 *\$95	H. I. Stuart ---- Frank C. Bolt, Ch. of Board,	C. J. Hall ----- John Willis Baer	W. A. Barnes -----	H. P. Thayer ---- H. H. Lehman	425,000	242,490	4,537,520	4,690,930	491,630	Guaranty Tr. Co., N. Y.; Ill. Tr. & Sav., Chi.; Far. & Merch. N., Los A.

Pasadena continued on next page.

WILLIAM R. STAATS CO., LOS ANGELES-SAN FRANCISCO-PASADENA. PACIFIC COAST SECURITIES MUNICIPAL & FIRST MORTGAGE CORPORATION BONDS

TOWN AND COUNTY. County Seats. In No. 12 Fed. Res. Dist. L is Los Angeles Branch.	NAME OF BANK. •Mem. Am. Bks. Assn. \$State ‡Mem. State Bks. Assn. †Priv. ◆Mem. Fed. Res. (Etab.)	PRESIDENT.	VICE-PRESIDENT.	CASHIER.	ASS'T CASHIER.	LIABILITIES.			RESOURCES.		PRINCIPAL CORRESPONDENTS.
						PAID-UP CAPITAL	SURPLUS AND PROFITS	DEPOSITS	LOANS & DIS- C'TS. BONDS, SECURITIES	CASH & EX- CHANGES, DUE FROM BANKS	
Pasadena—Los Angeles 17 L Continued	BLANKENHORN-HUNTER-DULIN CO. (210 E. Colorado St.) †'05	DAVID BLANKENHORN GARRETTSON DULIN, V. P.	E. S. DULIN, R. E. HUNTER	F. S. BAER, Tr.	A. H. BROWN, Sec.	\$ 100,000	\$ 35,000				Mitchell-Hutchins Co., Chi.; Blanken- horn-Hunter-Dulin Co., San F. and Los A.
" " "	WILLIAM R. STAATS CO. (65 So. Raymond Ave.) •†'87	WM. R. STAATS	FRANK C. MONROE	B. G. McMECHEN, J. E. JARDINE	LLOYD R. MACY, Tr. Sec.	600,000	600,000				New York Trust Co., N. Y.; Harris Tr. & Sav. Bk., Chi.; William R. Staats Co., San F. and Los A.
" " "	Pasadena Clearing House (Members indicated by a *)	W. H. Hubbard	W. H. Magee	R. C. Davis, Sec. and Mgr.							
Paso Robles—San Luis Obispo Pop. 2200...H 5	Citizens Bank...‡\$'92 90-456	W. C. Bennett	Alex. Webster	A. Pfister	W. A. Johnson F. B. Pendrey	87,500	58,210	\$1,080,660	\$ 859,220	\$ 367,150	Han. N., N. Y.; Cont. & Com'l N., Chi.; Anglo & Lon. Paris N. and Wells Fargo-Nev. N., San F.; Citiz. N., Los A.
" " "	First National Bank...•'10 90-457	R. C. Heaton	W. S. Lewis	F. G. Wetzel		25,000	30,000	661,450	494,880	183,000	Anglo & Lon. Paris N., San F.
Patterson—Stanislaus D 11 Pop. 800	Bank of Patterson...‡\$'11 90-696	C. A. Jeglum		C. J. Carlson	Ole Torvend	35,000	8,120	305,030	262,460	85,690	N. City, N. Y.; Wells Fargo-Nev. N., San F.; Cal. N., Sacramento.
Perris—Riverside J 8 L Pop. 500	Bank of Perris...\$'09 90-647	W. W. Stewart	T. L. Lanier	W. G. Stewart	C. R. Stewart, Sec. and Tr.	25,000	8,490	125,580	95,460	42,440	N. City, N. Y.; Cont. N., Los A.; Citiz. N., Riverside.
Pescadero—San Mateo D 8 Pop. 430	First National Bank...•'19 90-914	J. C. Williamson		M. J. Bettencourt		25,000					
Petaluma—Sonoma E 3 Pop. 7500	California Savings Bk...‡\$'05 90-221	A. J. Bloom	H. S. Gossage	J. H. Gwinn	Chas. McNally	200,000	155,500	2,364,810	2,388,400	331,910	Anglo & Lon. Paris N. and Wells Fargo- Nev. N., San F.
" " "	Petaluma National Bank...•'03 90-220	J. H. Gwinn	Charles G. Martin	U. H. Tomasini	J. B. Bloom	200,000	84,310	1,441,970	1,656,650	254,220	N. City, N. Y.; Crocker N., Anglo & Lon. Paris N., and Wells Fargo-Nev. N., San F.
" " "	Petaluma Sav. Bank...‡\$'70 90-219	F. H. Denman	G. P. McNear	John Lawler, Jr.	A. P. Behrens	100,000	97,640	1,537,650	1,596,680	138,990	Chase N., N. Y.; Bk. of Cal. N. A. and 1st N., San F.
" " "	Petaluma-Swiss American Bk...‡\$'10 90-222	Thomas Maclay	L. R. Filippini	R. Righetti	W. R. Hall	250,000	120,000	2,300,000	2,420,000	300,000	Han. N., N. Y.; Anglo-Cal. Tr. Co., Bk. of Italy, and Anglo & Lon. Paris N., San F.
" " "	Sonoma Co. Nat. Bank...‡\$'66 90-218	Geo. P. McNear	Joseph Bloom Frank H. Denman F. A. Meyer	John Lawler, Jr.	F. A. Allenberg W. T. Spridgen	400,000	215,870	1,516,870	2,069,140	266,500	Chase N., N. Y.; Corn Ex. N., Chi.; Anglo & Lon. Paris N. and Bk. of Cal. N. A., San F.
Pinole—Contra Costa B 9 Pop. 2000	Bank of Pinole...‡\$'05 90-648	E. M. Downer	J. P. Connors S. S. MacKinlay	L. E. Hart	T. W. Hutchison	100,000	71,890	1,342,700	1,145,000	374,600	Chase N., N. Y.; Anglo & Lon. Paris N. and Am. N., San F.; Cent. N., Oakland; Bk. of Martinez, Martinez.
Piru—Ventura I 6 L Pop. 150	Fillmore State Bank...‡\$'19 90-888							(Branch of Fillmore, Cal.)			Han. N., N. Y.; Wells Fargo-Nev. N. and Bk. of Italy, San F.; Bk. of Italy, Los A.
Pittsburg—Contra Costa Pop. 6000...B 9	Contra Costa County Bank...‡\$'04 90-553	W. E. Creed	W. J. Buchanan	G. Todaro	N. Canevaro	100,000	60,000	850,000	800,000	220,000	N. Park, N. Y.; Cont. & Com'l N., Chi.; Italian- Am., San F.; Cal. N., Sacramento.
" " "	First National Bank...•'19 90-893	O. A. Pearce	H. E. Peters	I. M. Sproull	C. Lepori, Jr.	50,000	5,000	128,000	143,000	29,500	Mech. & Metals N., N. Y.; 1st N., San F.
Pixley—Tulare H 6 L Pop. 350	First National Bank...•'19 90-894	Chas. E. Denman	E. H. Ramsay J. B. Orr	J. Speer	R. M. Wilbur	25,000	2,250	82,000	57,580	27,500	Han. N., N. Y.; Bk. of Cal. N. A., San F., Merch. N., Los A.; Far. N., Fresno.
Placencia—Orange I 3 L Pop. 1500	Placencia National Bank...‡\$'11 90-702	A. S. Bradford	A. Pierotti	J. E. Scott	Harry B. Logan	30,000	12,500	300,000	227,000	130,000	Han. N., N. Y.; 1st N., Los A.; Merch. N., Los A.
" " "	Placencia Savings Bank...‡\$'17 90-852	A. S. Bradford	A. Pierotti	J. E. Scott	Harry B. Logan	25,000	4,500	90,000	108,000	7,500	1st N., Los A.
Placerville—El Dorado Pop. 2000...E 5	A. Mierson Banking Co...‡\$'61 90-422	George W. Peltier	N. Fox	G. E. Wentworth	T. C. Atwood	53,000	82,490	1,256,160	1,033,670	357,990	Citiz. N., N. Y.; Cont. & Com'l N., Chi.; Anglo & Lon. Paris N., San F.; Cal. N., Sacramento.
Pleasanton—Alameda C 9 Pop. 1254	Amador Valley Sav. Bk...\$'13 90-790	H. P. Mohr	C. A. Case	Claude Smallwood	J. C. Mendonca	25,000	12,790	315,960	338,670	28,610	1st N., Bk. of Italy, and Am. N., San F.; Cent. Sav., Oakland.
" " "	Bank of Pleasanton...‡\$'93 90-466	T. W. Harris	C. H. Schween	E. L. Benedict	T. H. Silver	50,000	35,040	774,140	743,730	111,650	Liberty N., N. Y.; Anglo & Lon. Paris N., San F.; Oakland Bk. of Sav., Oakland.
" " "	First National Bank...‡\$'10 90-467	H. P. Mohr	C. A. Case	Claude Smallwood	J. C. Mendonca	25,000	7,910	183,350	222,160	27,320	Irving N., N. Y.; 1st N., San F.; Cent. N., Oakland.

WILLIAM R. STAATS CO., LOS ANGELES-SAN FRANCISCO-PASADENA. PACIFIC COAST SECURITIES MUNICIPAL & FIRST MORTGAGE CORPORATION BONDS

Number under Name of Bank is the New Transit Number given to each bank in U. S. exclusively by The Rand-McNally Bankers' Directory, under the authority of The American Bankers Ass'n.

CALIFORNIA—Continued

Non-Bank Towns with Nearest Banking Point (Indexed Acces.), Lawyers, Laws (indexed) in back of this volume. For Interest Rates, Holidays, etc., see Laws.

TOWN AND COUNTY. *County Seats. In No. 12 Fed. Res. Dist. L is Los Angeles Branch.	NAME OF BANK. *Mem. Am. Bks. Assn. §State ‡Mem. State Bks. Assn. †Priv. ◆Mem. Fed. Res. [E]stab.	PRESIDENT.	VICE-PRESIDENT.	CASHIER.	ASS'T CASHIER.	LIABILITIES.			RESOURCES.		PRINCIPAL CORRESPONDENTS.
						PAID-UP CAPITAL	SURPLUS AND PROFITS	DEPOSITS	LOANS & DIS- CTS. BONDS, SECURITIES	CASH & EX- CHANGES, DUE FROM BANKS	
Plymouth..... Amador Pop. 768 E 5	Bank of Amador County...\$16 90-845				S. J. Bonneau	(Branch of Jacks on, Cal.)					Crocker N., San F.
Point Arena... Mendocino Pop. 497 E 2	Bank of Point Arena... ‡\$'05 90-649	J. C. Halliday	C. F. O'Brien	P. W. Haggren	Flora Stornetta	\$ 25,000	\$ 3,350	\$ 126,970	\$ 94,480	\$ 60,160	Crocker N., San F.
Point Reyes Sta... Marin Pop. 100 B 7	Bank of Tomales... ‡\$'10 90-650				W. V. Caporgno	(Branch of Tom ales, Ca l.)					1st N., San F.
Pomona... Los Angeles I 3 L Pop. 13,150	AMERICAN NATIONAL BANK 90-178 *\$'91	F. E. GRAHAM	J. F. LOBINGIER	J. P. STORRS	E. C. ROBINSON E. H. CRONK	100,000	39,000	1,024,000	720,000	352,000	Han. N., N. Y.; Cont. & Com'l N., Chi.; 1st N. and Wells Fargo-Nev. N., San F.; 1st N. and Citiz. N., Los A.
" " "	FIRST NAT. BANK 90-177 *\$'86	CHAS. M. STONE	W. L. WRIGHT	W. A. KENNEDY	C. A. STEADMAN W. S. CAHOON A. H. LAWRENCE	150,000	282,770	2,479,020	1,968,100	1,093,690	Chase N., N. Y.; Cont. & Com'l N., Chi.; Crocker N., San F.; 1st N., Los A.
" " "	Savings Bank of Pomona 90-179 *\$'04	W. L. Wright	W. M. Lattin	A. B. Endicott		12,500	40,200	610,680	629,000	68,150	Cont. & Com'l N., Chi.; Citiz. N. and 1st N., Los A.; 1st N., Pomona.
" " "	State Bk. of Pomona... ‡\$'06 90-180	A. C. Abbott	J. A. Gallup	E. R. Yundt	L. S. Birdsall H. W. Stiles	100,000	40,000	1,060,000	890,000	205,000	Equitable Tr. Co., N. Y.; Corn Ex. N., Chi.; Secur. N., Los A.; Am. N., San F.
Porterville... Tulare H 7 Pop. 5000	First National Bank... ‡\$'03 90-365	Wilko Mentz	H. C. Carr	F. W. Velie	M. E. DeWitt A. G. Basve Chas. Osborn	100,000	180,000	2,050,000	1,826,000	327,000	Chase N., N. Y.; 1st N. and Crocker N., San F.; 1st N., St. P. and Los A.
" " "	Pioneer Bank... ‡\$'79 90-364	Chester Dowell	M. C. Mattinson	P. Gafvert J. W. Fitting, A. Cash.	E. E. Ridgway J. M. Kerr J. M. Ridgway	105,000	37,400	1,139,940	1,021,110	261,240	Irving N., N. Y.; Anglo & Lon. Paris N., San F.; Secur. N., Los A.; Cent. N., Oakland.
Princeton... Colusa D 3 Pop. 300	Bank of Princeton... ‡\$'12 90-737	T. Harrington	W. A. Yerxa	F. M. Porter		60,000	14,000	250,000	375,000	90,000	Han. N., N. Y.; Cent. Tr. Co. of Ill., Chi.; N. Bk. of D. O. Mills & Co., Sacramento; Bk. of Cal. N. A., San F.
Puente... Los Angeles I 3 L Pop. 500	First National Bank... ‡\$'10 90-651	John H. Bartle	A. N. Chamness	Louis H. Didier		50,000	20,000	700,000	595,000	50,000	Chase N., N. Y.; Merch. N., Los A.; Wells Fargo-Nev. N., San F.; Hellman Com'l Tr. & Sav., Lcs A.
" " "	Puente National Bank... *\$'19 90-886	W. D. Townsend	J. W. Rogers	H. Coggins		25,000		78,500	59,000	34,000	Han. N., N. Y.; Oma. N., Oma.; Citiz. N., Los A.
" " "	Puente Savings Bank... ‡\$'17 90-855	John H. Bartle	A. N. Chamness	Louis H. Didier		25,000	3,000	175,000	182,000	15,000	Hellman Com'l Tr. & Sav. and Merch. N., Los A.; 1st N., Puente.
*Quincy... Plumas D 5 Pop. 1000	Plumas County Bank... ‡\$'03 90-652	A. H. Bar	E. Huskinson	H. H. Bar	Jean H. Stuart	50,000	15,000	540,000	463,000	124,000	Bk. of Cal. N. A., San F.; Cal. N., Sacramento; 1st N., Oakland.
Ramona... San Diego K 5 L Pop. 500	State Bank of Ramona... ‡\$'11 90-698	G. A. Davidson	S. Rotanzi	O. B. Wetzell	K. D. Lyons	25,000	3,500	145,000	86,100	31,220	Southern Tr. & Com., San Diego.
*Red Bluff... Tehama C 3 Pop. 4000	Bank of Tehama County... ‡\$'74 90-321	W. B. Cahoon	H. C. Swain	Erie Gans		300,000	399,000	2,506,000	2,388,000	732,000	Han. N. and Irving N., N. Y.; Merch. Ln. & Tr. Co., Chi.; Anglo & Lon. Paris N., San F.; N. Bk. of D. O. Mills & Co., Sacramento.
" " "	Red Bluff National Bk... ‡\$'11 90-711	T. H. Ramsay	L. L. McCoy Alden Anderson	S. W. Murdock	L. P. Bronson	100,000	31,490	679,710	738,720	154,080	N. Park, N. Y.; Cont. & Com'l N., Chi.; Bk. of Cal. N. A., San F.

WILLIAM R. STAATS CO., LOS ANGELES-SAN FRANCISCO-PASADENA. PACIFIC COAST SECURITIES MUNICIPAL & FIRST MORTGAGE CORPORATION BONDS

107 Number under Name of Bank is the New Transit Number given to each bank in U. S. exclusively by The Rand-McNally Bankers' Directory, under the authority of The American Bankers Ass'n.

CALIFORNIA--Continued

Non-Bank Towns with Nearest Banking Point (Indexed Acces.), Lawyers, Laws (indexed) in back of this volume. For Interest rates, Holidays, etc., see Laws.

TOWN AND COUNTY. County Seats. In No. 12 Fed. Res. Dist. 1 is Los Angeles Branch	NAME OF BANK. ♦Mem. Am. Bks. Assn. \$State †Mem. State Bks. Assn. †Priv. ◆Mem. Fed. Res. [Estab.]	PRESIDENT.	VICE-PRESIDENT.	CASHIER.	ASS'T CASHIER.	LIABILITIES.			RESOURCES.		PRINCIPAL CORRESPONDENTS.
						PAID-UP CAPITAL	SURPLUS AND PROFITS	DEPOSITS	LOANS & DISCOUNTS, BONDS, SECURITIES	CASH & EXCHANGES, DUES FROM BANKS	
▲Redding.....Shasta C 3 Pop. 3572	First Sav. Bank of Shasta Co. 90-717 \$12	A. F. Smith	Fred Dersch	E. L. Bailey		\$ 75,000	\$ 19,760	\$ 813,050	\$ 790,670	\$ 131,510	Capital N., Sacramento; Anglo & Lon. Paris N., San F.; Redding N., Redding.
" " " "	Northern Cal. Nat. Bank 90-316 \$88	E. C. Frisbie	R. M. Saeltzer	E. S. Reynolds		100,000	30,770	631,180	620,390	157,110	N. Bk. Com., N. Y.; Merch. Ln. & Tr. Co., Chi.; Crocker N., San F.
" " " "	REDDING NATIONAL BANK 90-703 \$11	Alden Anderson	C. W. Leininger	E. L. Bailey	B. L. Smith	100,000	19,550	894,610	769,620	201,030	N. Park, N. Y.; Cont. & Com'l N., Chi.; Anglo & Lon. Paris N., San F.; Capital N., Sacramento.
" " " "	Redding Savings Bank 90-317 \$10	E. C. Frisbie	W. D. Tillotson	E. S. Reynolds		70,000	21,000	822,040	831,980	102,790	Wells Fargo-Nev. N. and 1st N., San F.; Cal. N., Sacramento.
Redlands. San Bern'dino L Pop. 14,000 I 9	FIRST NATIONAL BANK 90-171 \$87	M. J. SWEENEY	EDW. M. COPE JOHN P. FISK	AUSTIN T. PARK	S. R. HEMINGWAY A. M. SARGENT	175,000	225,000	1,400,000	1,525,000	355,000	Chase N., N. Y.; Wells Fargo-Nev. N., San F.; 1st N. and Citiz. N., Los A.
" " " "	REDLANDS NATIONAL BANK 90-170 \$87	H. H. FORD	M. M. PHINNEY	B. W. CAVE	G. E. SUCHER W. F. BOLAND	150,000	202,200	1,083,180	1,377,010	208,370	N. Park, N. Y.; Cont. & Com'l N., Chi.; Crocker N., San F.; Merch. N., Los A.
" " " "	SAVINGS BK. OF REDLANDS 90-172 \$91	M. J. SWEENEY	W. L. PYLE JOHN P. FISK	W. B. JOHNSON	SILAS WILLIAMS, Sec.	50,000	76,500	1,002,550	1,016,010	86,830	1st N., Redlands.
" " " "	Union Savings Bank 90-173 \$04	H. H. Ford	E. M. Lyon M. M. Phinney	B. W. Cave	T. A. Ogden	75,000	88,970	1,106,530	1,200,100	70,410	Redlands N., Redlands; Merch. N., Los A.
Redondo Beach. Los Angeles. J 7	FARMERS & MERCH. NAT. BANK 90-346 \$02	E. E. WEBSTER	P. S. VENABLE J. H. CAVANAH	E. C. HEATH		50,000	17,750	498,000	455,000	96,500	Mech. & Metals N., N. Y.; Wells Fargo-Nev. N., San F.; Far. & Merch. N., Los A.
" " " "	FIRST NATIONAL BANK OF REDONDO 90-347 \$06	Marco H. Hellman	J. E. Walker	C. E. Perkins		25,000	8,000	400,000	300,000	110,000	Liberty N., N. Y.; Cont. & Com'l N., Chi.; Merch. N., Los A.; Wells Fargo-Nev. N., San F.
" " " "	Redondo Savings Bank 90-348 \$06	J. E. Walker	R. D. Smith	C. E. Perkins	Ann E. Trenberth	25,000	7,000	240,000	225,000	30,000	Hellman Com'l Tr. & Sav. and Merch N., Los A.; Union Tr. Co., San F.
▲Redwood City San Mateo Pop. 2442 F 3	BANK OF ITALY 90-376 \$17		ice in California. nts to us. on collections.	J. P. WELLER, Mgr. and Tr. Off.	F. E. FITZPATRICK A. ROSSI	6,000,000 (Branch)	2,500,000 of San	Francis	co. Cal.		1st N., N. Y.; Union Tr., Chi.; Phil. N., Phil.; Lon. Joint City & Mid., London; Societe Gen., Paris; Banco Com. Ital. and Credito Ital., Genoa; Philippine N., Manila.
" " " "	First National Bank 90-374 \$91	J. L. Ross	P. P. Chamberlain	L. P. Behrens	F. K. Towne	200,000	140,100	720,000	903,400	265,200	N. Bk. Com., N. Y.; 1st N., Chi.; 1st N., San F.; Bk. of Montreal, London.
" " " "	San Mateo County Sav. Bk. 90-375 \$04	L. P. Behrens	A. D. Walsh	F. K. Towne	E. R. Whitehead	100,000	70,200	910,800	1,052,000	54,120	N. Bk. Com., N. Y.; 1st N., Chi.
Reedley. Fresno G 6 Pop. 3000	First National Bank 90-419 \$07	J. J. Eymann	M. J. Wickstrom	M. J. Wickstrom	R. Bergthold William Larsen A. Fern Saile	100,000	10,000	850,000	900,000	67,000	N. Park, N. Y.; Cont. & Com'l N., Chi.; Am. N. and Bk. of Cal. N. A., San F.
" " " "	Reedley National Bank 90-420 \$07	Marion Deneen	Andrew Winter	G. B. Huebert	R. H. Rasmussen H. R. Mills J. H. Danielsen	100,000	51,600	919,200	994,880	207,470	Han. N., N. Y.; Crocker N. and Anglo & Lon. Paris N., San F.

January, 1920 CALIFORNIA BANKS--Redding to Reedley 107

WILLIAM R. STAATS CO., LOS ANGELES-SAN FRANCISCO-PASADENA. PACIFIC COAST SECURITIES MUNICIPAL & FIRST MORTGAGE CORPORATION BONDS

Number under Name of Bank is the New Transit Number given to each bank in U. S. exclusively by The Rand-McNally Bankers' Directory, under the authority of The American Bankers Ass'n.

CALIFORNIA—Continued

Non-Bank Towns with Nearest Banking Point (Indexed Access.), Lawyers, Laws (indexed) in back of this volume. For Interest Rates, Holidays, etc., see Laws.

TOWN AND COUNTY. *County Seats. In No. 12 Fe; Res. Dist. L is Los Angeles Branch.	NAME OF BANK. *Mem. Am. Bks. Assn. \$State *Mem. State Bks. Assn. +Priv. ◆Mem. Fed. Res. [Etab.	PRESIDENT.	VICE-PRESIDENT.	CASHIER.	ASS'T CASHIER.	LIABILITIES.			RESOURCES.		PRINCIPAL CORRESPONDENTS.
						PAID-UP CAPITAL	SURPLUS AND PROFITS	DEPOSITS	LOANS & DIS- *C'TL BONDS, SECURITIES	CASH & EX- CHANGE, Due FROM BANKS	
Rialto...San Bernardino L Pop. 2000 18	First National Bank...◆*07 90-653	E. D. Roberts.....	Kenneth MacRae - J. C. Boyd	E. M. Lash.....	C. M. Huston.....	\$ 25,000	\$ 40,000	\$ 425,000	\$ 340,000	\$ 150,000	Han. N., N. Y.; Anglo & Lon. Paris N., San F.; 1st N., Los A.
Richmond...Contra Costa Pop. 15,000 B 8	Bank of Richmond...◆*02 90-202	C. S. Downing.....	W. S. Lucas.....	C. E. Allen.....		60,000	9,500	575,000	510,000	110,000	Han. N., N. Y.; Wells Fargo-Nev. N., San F.; Oakland Bk. of Sav., Oakland.
" " "	First National Bank...◆*10 90-204	Charles J. Crary...	F. E. Beck..... L. A. Stevenson	L. J. Younce.....		100,000	22,600	1,185,000	1,175,000	193,000	N. City, N. Y.; 1st N., San F.; Cent. N., Oakland.
" " "	Mechanics Bank...◆*07 90-203	E.M. Downer.....	L. J. Younce J. F. Carlston E. M. Tilden	W. L. Ballenger.....	Chris Escobar..... Willard Poage	100,000	45,000	1,397,660	1,349,280	194,290	Chase N., N. Y.; Anglo & Lon. Paris N., San F.; Cent. N., Oakland.
" " "	Richmond Savings Bank◆*11 90-205	Charles J. Crary...	V. A. Fenner.....	L. A. Stevenson.....		60,000	18,920	742,000	775,000	50,000	N. City, N. Y.; 1st N. and 1st Fed. Tr. Co., San F.; Oakland Bk. of Sav., Oakland.
Rio Vista...Solano B 9 Pop. 1500	Bank of Rio Vista...◆*04 90-654	L. P. Larsen.....	Peter Hamilton.....	J. W. Hamilton.....	Hazel L. Totman ..	100,000	35,000	752,970	628,410	244,270	Chase N., N. Y.; Cont. & Com'l N., Chi.; Anglo & Lon. Paris N., Wells Fargo-Nev. N., and Am. N., San F.; Cal. N., Sacramento.
" " "	First National Bank...◆*15 90-831	J. T. Brown.....	F. J. Trigueiro.....	J. F. Cook.....	M. Trigueiro.....	50,000	18,520	716,840	523,140	244,260	N. Bk. Com., N. Y.; 1st N., San F.; N. Bk. of D. O. Mills & Co., Sacramento.
Ripon...San Joaquin O 11 Pop. 750	Bank of Ripon...◆*10 90-655	H. L. Dickey.....	A. J. Nourse.....	A. R. Magruder...	B. Lucille Walker ..	25,000	23,790	454,020	407,120	84,040	Chase N., N. Y.; 1st N., San F. and Modesto.
Rivera...Los Angeles I 2 L Pop. 500	Rivera State Bank...◆*10 90-656	F. A. Coffman.....	L. W. Houghton...	F. H. Tieskoetter...		25,000	10,000	426,000	227,000	227,000	Irving N., N. Y.; Far. & Merch. N., Los A.
Riverbank...Stanislaus C 11 Pop. 1300	FIRST NATIONAL BANK 90-802 ◆*13	R. W. Hobart.....	J. W. Walker.....	R. L. Evans.....		25,000	5,000	126,550	85,000	40,000	N. Park, N. Y.; 1st N., Los A.; Anglo & Lon. Paris N., San F.; Far. & Merch., Stockton.
Riverdale...Fresno G 5 Pop. 500	First National Bank...◆*11 90-709	J. B. Lewis.....	L. E. Gobby.....	A. D. McKean.....	Wm. Becker.....	50,000	17,490	352,840	256,900	81,900	Han. N., N. Y.; 1st N., San F., Fresno, Hanford, and Los A.
*Riverside...Riverside J 8 L Pop. 19,763	CITIZENS NATIONAL BANK 90-124 ◆*03	W. B. CLANCY.....	G. VAN ZWALUWENBURG S. H. HERRICK C. O. EVANS	C. E. BROUSE.....	R. B. HAMPSON MYRON MILICE T. D. HURD	150,000	250,590	3,552,370	2,125,260	1,923,490	N. Park, N. Y.; 1st N., Chi.; Wells Fargo- Nev. N., San F.; Citiz. N. and 1st N., Los A.
" " "	NATIONAL BANK OF RIVERSIDE 90-125 ◆*06	WM. A. JOHNSON.....	H. A. WESTBROOK...	R. S. PADGET.....	O. J. PALMER.....	100,000	47,000	1,500,000	1,250,000	540,000	Irving N., N. Y.; Corn Ex. N., Chi.; 1st N., San F.; Com'l N., Los A.
" " "	PEOPLES TRUST & SAVINGS BANK 90-127 ◆*13	J. C. Odell.....	C. A. Sands..... W. G. Irving	J. C. Odell, Tr. K. D. Harger, Sec.	C. E. Waite..... F. M. Edmunds	200,000	19,760	1,075,230	816,610	254,070	Guaranty Tr. Co., N. Y.; Anglo & Lon. Paris N., San F.; Hellman Com'l Tr. & Sav., Los A.
" " "	Security Savings Bank◆*07 90-126	S. H. Herrick.....	W. B. Clancy..... C. H. Low F. A. Tetley	W. T. Dinsmore..... Harry Conrad, A. Cash.	C. W. Derby..... D. F. Velzy Caroline Gregg	200,000	100,060	2,551,410	2,322,410	516,050	N. Park, N. Y.; Cont. & Com'l N., Chi.; 1st N., Los A.; Wells Fargo-Nev. N., San F.

Send us your items and collections for Riverside and vicinity. Prompt attention and remittance. Moderate charge.

All banking matters given prompt and efficient attention. Send us your business.

Number under Name of Bank in the New Transit Number given to each bank in U. S. exclusively by The Rand-McNally Bankers' Directory, under the authority of The American Bankers Ass'n.

CALIFORNIA—Continued

Non-Bank Towns with Nearest Banking Point (Indexed Access), Lawyers, Laws (indexed) in back of this volume. For Interest Rates, Holidays, etc., see Laws.

TOWN AND COUNTY. County Seats. In No. 12 Fed. Res. Dist. is Los Angeles Branch.	NAME OF BANK. Mem. Am. Bks. Assn. State Mem. State Bks. Assn. Priv. Mem. Fed. Res. [Etab]	PRESIDENT.	VICE-PRESIDENT.	CASHIER.	ASS'T CASHIER.	LIABILITIES.			RESOURCES.		PRINCIPAL CORRESPONDENTS.
						PAID-UP CAPITAL	SURPLUS AND PROFITS	DEPOSITS	LOANS & DISCOUNTS, BONDS, SECURITIES	CASH & EXCHANGES, DUE FROM BANKS	
Rodeo—Contra Costa B 9 Pop. 1000	First National Bank... 18 90-874	T. J. O'Leary	J. D. Smith	B. G. Ensign		\$ 25,000	\$ 2,500	\$ 85,000	\$ 85,000	\$ 15,000	Chem. N., N. Y.; Wells Fargo-Nev. N., San F.
Roseville—Placer E 4 Pop. 4000	Roseville Banking Co. '06 90-657	J. A. Hill	Alden Anderson	T. H. Kelsey	T. H. Boswell	70,000	22,000	943,730	603,060	190,620	Cont. & Com'l N., Chi.; Am. N., San F.; Capital N., Sacramento.
Sacramento, Sacramento Pop. 66,895 E 4	*CALIFORNIA NAT. BANK 90-33 '82	W. E. Gerber	G. W. Peltier Fred W. Kiesel	E. A. Brown Chas. S. King, A. Cash.	F. L. Martin J. I. Brunschwiler A. B. Carter	1,000,000	412,330	13,010,470	12,539,910	3,781,360	N. Park, N. Y.; Cont. & Com'l N., Chi.; Wells Fargo-Nev. N. and Anglo & Lon. Paris N., San F.
"	*California Trust & Savings Bank 90-39 '13	W. E. Gerber	G. W. Peltier Fred W. Kiesel	E. A. Brown Chas. S. King, A. Cash.	F. L. Martin J. I. Brunschwiler A. B. Carter	300,000	289,490	6,233,970	6,062,280	707,090	Mtle. N. and Union Tr. Co., San F.; Cal. N., Sacramento.
"	*CAPITAL NATIONAL BANK 90-38 '11	ALDEN ANDERSON Our superior facilities guarantee satisfactory service. SEND US YOUR BUSINESS.	F. W. BIEWENER	W. W. BASSETT	W. E. HOLMES	500,000	133,000	6,000,000	5,000,000	1,100,000	N. Park, N. Y.; Cont. & Com'l N., Chi.; Anglo & Lon. Paris N., San F.
"	*Citizens Bank... '09 90-645	H. C. Muddox	W. T. Foster	D. K. Colclough		50,000	11,550	334,380	260,030	100,290	N. Park, N. Y.; Capital N., Sacramento; Anglo & Lon. Paris N., San F.
"	*Farmers & Mech. Sav. Bank 90-34 '90	R. M. Richardson	P. J. Shields Marshall Diggs	M. K. Crowell		350,000	146,300	3,087,080	2,950,040	565,720	N. City and N. Park, N. Y.; Anglo & Lon. Paris N. and Anglo-Cal. Tr. Co., San F.
"	*FORT SUTTER NATIONAL BANK 90-36 '05	J.M. HENDERSON, JR. We respectfully solicit your business, offering efficient service, PLACE US ON YOUR MAILING LIST OPPOSITE SACRAMENTO.	J. H. STEPHENS	G. S. BULLOCK	H. H. ROBINSON R. H. MAYHOOD	200,000	160,570	5,000,000	4,000,000	1,275,000	Irving N., N. Y.; Ft. Dear. N., Chi.; 1st N., Crocker N., and Wells Fargo-Nev. N., San F.
"	*National Bk. of D. O. Mills & Company... '50 90-30	Chas. F. Dillman	W. R. Pentz	F. H. Pierce	G. C. Gotter T. D. Littlefield	500,000	1,052,120	6,791,720	7,602,280	1,203,170	Bk. of N. Y. N. B. A., N. Y.; 1st N., Chi.; Bk. of Cal. N. A., San F.
"	Nippon Bank... '07 90-40	M. Matsumoto	T. Sakata	K. Shimoda	S. Nakatani	162,000	20,090	969,830	848,780	303,140	Yokohama Specie, Ltd., San F.; Ft. Sutter N., Sacramento.
"	*Peoples Savings Bank... '79 90-32	William Beckman	A. G. Folger	J. E. Huntoon	S. E. Pope C. E. Gruhler	500,000	255,390	6,182,940	5,771,780	745,590	Irving N., N. Y.; Corn Ex. N., Chi.; Am. N., Wells Fargo-Nev. N. and Crocker N., San F.
"	*Sacramento Bank... '67 90-31	J. M. Henderson, Jr.		G. W. Kramer	F. H. Conn	1,000,000	687,210	10,924,290	11,446,250	1,246,240	N. Park, N. Y.; Ft. Dear. N., Chi.; Anglo & Lon. Paris N., San F.
"	*Sacramento Valley Bk. & Tr. Company... '10 90-37	G. J. Bryte	F. L. Holland E. L. Southworth	William Skeels, Cash. and Sec.	E. J. Rader J. F. Azevedo A. B. Carter, Sec.	600,000	83,880	2,682,810	2,641,910	680,990	Bk. of America, N. Y.; N. City, Chi.; 1st N. San F.
"	Sacramento Clearing House. (Members indicated by a *)	G. W. Kramer	Fred L. Martin S. E. Pope	Walton E. Holmes, Mgr.							
Salinas—Monterey G 4 Pop. 5000	FIRST NATIONAL BANK... '97 90-310	John Berges	E. W. Palmtag	F. B. Lauritzen	M. S. Cahoon G. J. Pedroni	100,000	139,010	1,860,930	1,663,880	413,800	Han. N., N. Y.; Crocker N., San F.; 1st N., Los A.
"	Monterey Co. Bank... '90 90-309	Luther Rodgers	C. F. Lacey Joseph Juri	A. C. Hughes	F. E. Dayton R. F. Roberts	264,400	96,160	2,282,250	2,170,920	394,170	Chase N., Han. N., and N. Bk. Com., N. Y.; Anglo & Lon. Paris N., San F.
"	SALINAS CITY BANK... '73 90-308	Harry Winham	W. J. Irvine	E. P. Alexander	R. E. Walsh P. H. Smith C. J. Fulle	300,000	160,990	2,302,300	2,120,320	533,470	1st N. and Anglo & Lon. Paris N., San F.; Far & Merch. N., Los A.
"	Salinas Valley Sav. Bk... '05 90-311	John Berges	E. W. Palmtag	W. F. Menke		100,000	45,500	1,170,000	1,195,000	155,000	Wells Fargo-Nev. N. and Crocker N., San F.

January, 1920

CALIFORNIA BANKS—Rodeo to Salinas

109

WILLIAM R. STAATS CO., LOS ANGELES-SAN FRANCISCO-PASADENA. PACIFIC COAST SECURITIES MUNICIPAL & FIRST MORTGAGE CORPORATION BONDS

Number under Name of Bank is the New Transit Number given to each bank in U. S. exclusively by The Rand-McNally Bankers' Directory, under the authority of The American Bankers Ass'n.

CALIFORNIA—Continued

Non-Bank Towns with Nearest Banking Point (Indexed Acces.), Lawyers, Laws (indexed) in back of this volume. For Interest Rates, Holidays, etc., see Laws.

TOWN AND COUNTY. ▲County Seats. In No. 12 Fed. Res Dist. L is Los Angeles Branch.	NAME OF BANK. ●Mem. Am. Bks. Assn. §State ‡Mem. State Bks. Assn. †Priv. ◆Mem. Fed. Res. [Etab.	PRESIDENT.	VICE-PRESIDENT.	CASHIER.	ASS'T CASHIER.	LIABILITIES.			RESOURCES.		PRINCIPAL CORRESPONDENTS.
						PAID-UP CAPITAL	SURPLUS AND PROFITS	DEPOSITS	LOANS & DIS- C'TS. BONDS, SECURITIES	CASH & EX- CHANGES, DUE FROM BANKS	
San Anselmo...Marin B 7 Pop. 2500	First Bk. of San Anselmo 90-658 ●‡\$'09	J. C. Raas	Carl Westerfield	H. S. Foote	L. J. Murray	\$ 50,000	\$ 8,490	\$ 508,080	\$ 477,300	\$ 82,240	N. City, N. Y.; Bk. of Cal. N. A., Anglo & Lon. Paris N., and Wells Fargo-Nev. N., San F.
▲San Bernardino, San Bernardino I 9 Pop. 16,945	American National Bank ●17 90-134	R. D. McCook	W. S. Shepardson	W. O. Harris		100,000	20,370	761,520	828,130	160,870	N. Bk. Com., N. Y.; Cont. & Com'l N., Chi.; Citiz. N., Los A.;
" " " "	California State Bank ●‡\$'01 90-132	J. L. Oakey	H. H. Ham	C. B. Hansen	J. M. Oakey	100,000	38,000	900,000	840,000	170,000	N. City, N. Y.; Corn Ex. N., Chi.; Crocker N., San F.; Citiz. N., Los A.; Cal. N., Sacramento.
" " " "	Farmers Exch. Nat'l Bank ●‡\$'81 90-129	W. T. Smith	J. D. Gentry	S. E. Bagley	F. C. Drew	100,000	70,000	1,400,000	1,500,000	325,000	1st N., N. Y. and Chi.; Bk. of Cal. N. A., San F.; Far. & Merch. N., Los A.
" " " "	San Bernardino Co. Sav. Bk. ●‡\$'03 90-133	E. D. Roberts	H. E. Harris A. M. Ham	J. H. Wilson	J. C. Ralphs, Jr.	150,000	195,000	2,564,860	2,558,760	342,410	San Bernardino N., San Bernardino: 1st N., Colton and Los A.; Am. N., San F.
" " " "	SAN BERNARDINO NATIONAL BANK 90-130 ●‡\$'87	E. D. ROBERTS	H. E. HARRIS W. S. BOGGS	J. S. WOOD	H. H. WEIR	100,000	323,540	1,616,300	1,693,580	432,610	Han. N., N. Y.; Cont. & Com'l N., Chi.; Crocker N., San F.; 1st N., Los A.
" " " "	Savings Bk. of San Bernardino 90-131 ●‡\$'89	N. L. Levering	W. S. Shepardson	C. L. Cronk		85,000	9,000	700,000	725,000	69,000	N. City, N. Y. and Chi.; Union Tr. Co., San F.; Secur. N., Los A.
San Bruno...San Mateo C 8 Pop. 710	California Bank of San Mateo Co. ●‡\$'19 90-904	C. S. Crary	Hardin Hatch P. J. Sullivan	Hardin Hatch	P. B. Lockwood	25,000	650	81,670	38,330	31,200	Chase N., N. Y.; Cont. & Com'l N., Chi.; Am. N. and Anglo & Lon. Paris N., San F.
▲San Diego...San Diego K 8 Pop. 53,330	*Citizens Savings Bank ●‡\$'04 90-56	I. Isaac Irwin	Wheeler J. Bailey	C. B. Whittelsey	John Zweck	100,000	35,100	1,104,020	1,001,290	218,650	Liberty N., N. Y.; 1st N., Chi.; Merch. N., San F. and Los A.
" " " "	*FIRST NAT'L BANK 90-49 ●‡\$'83	F. J. BELCHER, JR. D. F. GARRETTSON	G. S. PICKRELL E. F. CHASE Ch. of Bd.	G. S. PICKRELL J. O. MILLER A. Cash.	R. H. GUNNIS W. B. WHITCOMB M. C. PFEFFERKORN	1,000,000	82,200	8,129,220	7,926,510	1,496,980	N. Park, N. Y.; N. Bk. of Rep., Chi.; Crocker N., Wells Fargo-Nev. N., and Anglo & Lon. Paris N., San F.; 1st N., Kan. C.; 1st N. and Merch. N., Los A.
" " " "	*MERCHANTS NATIONAL BANK 90-53 ●‡\$'93	RALPH GRANGER	A. H. FROST	W. R. ROGERS	H. E. ANTHONY	250,000	557,790	2,500,350	3,516,160	486,980	Chase N., N. Y.; 1st N., Chi. and Los A.; Crocker N., San F.
" " " "	*SAN DIEGO SAVINGS BANK 90-52 ●‡\$'89	M. T. GILMORE	J. W. SEFTON, JR.	C. W. WILSON	C. L. REED D. N. MILLAN R. L. MUELLER E. F. FARNSWORTH	200,000	437,360	5,533,480	5,296,930	475,590	N. Bk. Com., N. Y.; Cont. & Com'l N., Chi.; Wells Fargo-Nev. N., San F.; Citiz. N., Los A.

(San Diego Banks continued on next page.)

WILLIAM R. STAATS CO., LOS ANGELES-SAN FRANCISCO-PASADENA. PACIFIC COAST SECURITIES MUNICIPAL & FIRST MORTGAGE CORPORATION BONDS

Oldest and Largest Commercial Bank in San Diego

FIRST NATIONAL BANK

SAN DIEGO, California

ESTABLISHED 1883



FIRST NATIONAL BANK BLDG.
Home of the First National Bank

Capital - - - - \$1,000,000.00
Deposits - - - - 8,129,217.91

Officers

D. F. GARRETTSON, . . . <i>Chairman of the Board</i>		
F. J. BELCHER, JR. <i>President</i>		
G. S. PICKRELL <i>Vice-President and Cashier</i>	W. B. WHITCOMB <i>Assistant Cashier</i>	
E. F. CHASE <i>Vice-President</i>	M. C. PFEFFERKORN <i>Assistant Cashier</i>	
R. H. GUNNIS <i>Assistant Cashier</i>	J. C. MILLER <i>Assistant Cashier</i>	

Directors

JOHN D. SPRECKELS	WM. CLAYTON	EUGENE DANAY
D. F. GARRETTSON	JEROME O'NEILL	F. W. STEARNS
F. J. BELCHER, JR.	P. H. GOODWIN	E. STRAHLMANN

Correspondents

National Park Bank New York	Wells Fargo Nevada National Bank San Francisco
National Bank of the Republic Chicago	Crocker National Bank San Francisco
First National Bank Kansas City	Bank of Italy San Francisco
Anglo & London Paris Nat'l Bank San Francisco	First National Bank Los Angeles
Merchants National Bank Los Angeles	

The Territory Indicated On This Map—
Is Thoroughly Covered by the Facilities
Southern Trust and

SAN DIEGO, CALIFORNIA

G. A. DAVIDSON,

San Diego County and Imperial Valley
of San Diego's *Largest Bank*—the
Commerce Bank

President

SAN DIEGO, CALIFORNIA



Map furnished by Southern Trust & Commerce Bank, San Diego, Cal.

You Can Recommend Friends to This Bank

---"San Diego's Largest Bank"---
with assurance that they will be
accorded every courtesy within our
power to extend them.

And as regards *Collections* in San
Diego and Imperial counties, Cali-
fornia, we wish to say that our
Collection Facilities fully cover this
territory. Such business entrusted
to us will receive prompt attention.

DEPARTMENTIZED SERVICE

Commercial Savings Trust Safe Deposit

Southern Trust and Commerce Bank

Capital \$1,000,000

Resources, over \$12,000,000

San Diego, California

*Branches in La Jolla, Coronado, El Centro, Brawley
(Imperial Valley) California*

111 Number under Name of Bank is the New Transit Number given to each bank in U. S. exclusively by The Rand-McNally Bankers' Directory, under the authority of The American Bankers Ass'n.

CALIFORNIA—Continued

Non-Bank Towns with Nearest Banking Point (Indexed Access.), Lawyers, Laws (indexed) in back of this volume. For Interest Rates, Holidays, etc., see Laws.

TOWN AND COUNTY. County Seats. In No. 12 Fed. Res. Dist. [is Los Angeles Branch.	NAME OF BANK. •Mem. Am. Bks. Assn. \$State ‡Mem. State Bks. Assn. †Priv. ◆Mem. Fed. Res. [Estab.	PRESIDENT.	VICE-PRESIDENT.	CASHIER.	ASS'T CASHIER.	LIABILITIES.			RESOURCES.		PRINCIPAL CORRESPONDENTS.
						PAID-UP CAPITAL	SURPLUS AND PROFITS	DEPOSITS	LOANS & DISC'T'Y. BONDS, SECURITIES	CASH & EXCHANGES, DUE FROM BANKS	
San Diego, San Diego K 8 [(Continued)	*SECURITY COM'L & SAV. BANK.....90-54.....•‡\$'93	W. S. DORLAND If you appreciate prompt and careful service at a moderate charge send US your items and collections.	J. W. DONAHUE	O. E. DARNALL	CARL C. DORLAND	\$ 125,100	\$ 30,000	\$1 400 000	\$1 275 000	\$ 175,000	Irving N., N. Y.; Anglo & Lon. Paris N., San F.; Hellman Com'l Tr. & Sav. and Cal. Sav. & Com'l, Los A.
"	*SOUTHERN TR. & COMMERCE BANK 90-50 •‡\$'07	G. A. DAVIDSON J. C. THOMPSON Asst. to Pres. Branches at Brawley, El Centro, La Jolla and Coronado. San Diego's Largest Bank	PHILIP MORSE E. O. HODGE GEORGE BURNHAM Tr. Officer	F. H. THATCHER GEO. BURNHAM Tr. Officer P. D. McMAHON A. Tr. Officer E. B. KINNEY A. Tr. Officer	L. G. BRADLEY C. J. HOLLIDAY P. R. JENNINGS R. B. THOMAS H. P. REOUA	1,000,000	301,260	10 256 590	9,134,070	1,846,430	N. City, Guaranty Tr. Co., and N. Park, N. Y.; Cont. & Com'l N., Chi.; Anglo & Lon. Paris N. and Wells Fargo-Nev. N., San F.; Citiz. N. and Far. & Merch. N., Los A.
"	*Union National Bank.....•‡\$'13 90-61	C. W. Landis	Rufus Choate	E. J. Heimerdinger		200,000	49,740	887,660	928,000	185,670	Han. N., N. Y.; Inter-State N., Kan. C.; Far. & Merch. N., Los A.
"	Union Trust Co.....•‡\$'13 90-62	J. F. Forward, Sr.	R. C. Springer A. H. Sweet	J. D. Forward, Tr.		100,000	17,200	6,810	117,750	1,560	
"	*United States Nat'l Bank 90-60 •‡\$'13	Duncan Mac Kinnon	Geo. S. Gillespie	A. Reynolds, Jr.	W. A. Wallow	100,000	3,640	1,034,120	1,036,670	201,090	Mech. & Metals N., N. Y.; Corn Ex. N., Chi.; No. West N., Port.; Merch. N., San F.; Secur. N., Los A.
"	University Avenue Bk. •‡\$'07 90-58	Chas. T. Chandler		W. B. Miller	C. G. Mitchell	75,000	20,390	640,000	583,000	112,000	N. Bk. Com., N. Y.; 1st N., Kan. C.; Bk. of Cal. N. A., San F.; Merch. N., Los A.
"	STEPHENS & COMPANY T 10 (Union Bldg.)	{ Stephens & Company Investment Securities Private wire to any, San Diego, Los Angeles and San Francisco									
"	San Diego Clearing House (Members indicated by a*)	C. W. Wilson	Rufus Choate	R. H. Gunnis, Sec. and Tr.							
San Dimas, Los Angeles [Pop. 1200 I 3	First National Bank.....•‡\$'04 90-659	W. A. Johnstone	J. S. Billheimer F. H. Harwood	G. C. Platt	Fay C. Marchant	50,000	34,200	500,000	525,000	100,000	Chase N., N. Y.; 1st N., Los A. and Pomona; Wells Fargo-Nev. N., San F.
"	San Dimas Savings Bank ‡\$'12 90-699	W. A. Johnstone	J. S. Billheimer F. H. Harwood	G. C. Platt	Fay C. Marchant	25,000	7,500	160,000	175,000	13,000	1st N., Pomona and San Dimas; Citiz. N. and 1st N., Los A.
San Fernando, Los A. 17 [Pop. 3000	First National Bank.....•‡\$'09 90-660	J. M. Douglass	T. J. Walker R. H. Maclay	I. H. Malin	L. A. C. Waite Mabel R. Wilkinson	25,000	12,330	334,640	290,470	82,550	N. Park, N. Y.; Secur. N. and 1st N., Los A.
"	San Fernando Nat. Bank •‡\$'12 90-758	A. B. Brown	F. L. Shimmin F. W. Prince	F. W. Prince	Ray Timberlake	25,000	34,260	583,730	403,170	232,360	N. City, N. Y.; Merch. N. and Citiz. N., Los A.; Wells Fargo-Nev. N., San F.
"	San Fernando Valley Savings Bank.....•‡\$'17 90-859	J. M. Douglass	T. J. Walker J. H. Jenifer	I. H. Malin	L. A. C. Waite Mabel R. Wilkinson	25,000	6,330	140,680	158,470	13,540	1st N. and Home Sav., Los A.

January, 1920

CALIFORNIA BANKS—San Diego to San Fernando

111

WILLIAM R. STAATS CO., LOS ANGELES-SAN FRANCISCO-PASADENA. PACIFIC COAST SECURITIES MUNICIPAL & FIRST MORTGAGE CORPORATION BONDS

Number under name of bank is the New Transit Number given to each bank in U. S. exclusively by The Rand-McNally Bankers' Directory, under the authority of The American Bankers Ass'n.

SAN FRANCISCO—Reserve City

(Federal Reserve City No. 12)

(San Francisco County, C 7) County Seat—Pop. 463,516

NAME OF BANK. •Mem. Am. Bks. Assn. •State •Mem. State Bks. Assn. •Priv. •Mem. Fed. Res. [Estab.]	PRESIDENT.	VICE-PRESIDENT.	CASHIER.	ASS'T CASHIER.	LIABILITIES.				RESOURCES.				PRINCIPAL CORRESPONDENTS.
					PAID-UP CAPITAL	SURPLUS AND PROFITS	INDIVIDUAL DEPOSITS	DEPOSITS OF BANKS	LOANS & DISCOUNTS	BONDS, SECURITIES, ETC.	DUE FROM BANKS	CASH AND EXCHANGES	
*AMERICAN NATIONAL BANK 11-24 •\$102	GEORGE N. O'BRIEN	RUSSELL LOWRY	G. M. BOWLES	L. E. ALT	\$ 2,000,000	\$ 549,060	\$11,232,820	\$ 7,002,650	\$ 9,479,660	\$ 4,356,430	\$ 5,692,630	\$ 3,220,140	Chase N., Irving N., and N. Park, N. Y.; Corn Ex. N., Chi.; Cent. N., Phil.; N. Bk. Com., St. L.
*ANGLO & LONDON PARIS NAT'L BK. 11-17 •\$108	HERBERT FLEISH-HACKER	J. FRIEDLANDER	W. E. WILCOX	FRED F. OUER	4,000,000	2,657,210	53,754,180	32,151,360	42,698,950	21,337,330	37,130,550	5,857,390	N. City, Chase N., Irving N., Mech. & Metals N., Guaranty Tr. Co., and 1st N. N. Y.; Cont. & Com'l N., Chi.; Lazard Bros. & Co., London; Guaranty Tr. Co. of N. Y., Brussels; Far. Ln. & Tr. Co., Paris.
ANGLO-CALIFORNIA TRUST COMPANY 11-73 •\$109	M. FLEISHHACKER (3 Branches)	H. FLEISHHACKER	LOUIS SUTTER, Cash. and Sec.	F. V. VOLLMER	1,500,000	910,360	20,999,430	2,730,190	14,540,980	5,930,570		5,668,430	Han. N., Guaranty Tr. Co., Equitable Tr. Co., and Chase N., N. Y.; Cent. Tr. Co. of Ill., Chi.; Anglo & Lon. Paris N., San F.
Banca Popolare Fugaziana 11-69 •\$106	F. N. Belgrano (2 Branches)	Geo. M. Perine	J. H. Barter	G. Battaglia	870,000	296,890	12,792,750	15,010	7,768,450	2,582,290	2,152,930	1,141,310	N. City, N. Y.; Ft. Dear. N., Chi.; Banca Com. Ital., Genoa; London Joint City & Midland Bk., Ltd., London.
*BANK OF CALIFORNIA NAT'L ASS'N. 11-1 •\$164	F. B. Anderson	C. K. McIntosh	Wm. R. Pentz	J. D. Ruggles	8,500,000	8,770,680	83,217,990		64,534,220	15,628,890		36,262,310	Laidlaw & Co., Brown Bros. & Co., and J. P. Morgan & Co., N. Y.; 1st N. and Cont. & Com'l N., Chi.; Phil. N., Phil.
*BANK OF ITALY 11-35 •\$104	A. P. GIANNINI L. SCATENA Ch. of Bd. L. M. GIANNINI Asst. to Pres.	P. C. HALE A. H. GIANNINI J. J. FAGAN A. PEDRINI J. H. SKINNER J. L. WILLIAMS J. A. BACIGALUPI W. W. WOODS T. S. HAWKINS R. B. TEEFY N. A. PELLERANO J. LAGOMARSINO R. E. DOBBS SECONDO GUASTI	W. R. WILLIAMS J. A. BACIGALUPI Mgr. Tr. Dept. E. W. WEBB Mgr. Foreign Dept. J. F. CAVAGNARO, Sec. W. W. DOUGLAS, A. Sec. E. C. ABLE, A. Sec. L. V. BELDEN, Mgr. Bond Dept.	E. C. ALDWELL J. GOCK JOHN ZARD A. GAMBONI G. W. BELL G. A. CAGLIERI E. S. ZERGA H. H. SCALES A. KLEINHAUS G. O. BORDWELL J. E. FICKERT F. W. HEATHCOTE, Chief Accountant	6,000,000	2,500,000	120,441,530	6,857,100	75,713,350	33,630,880	13,059,800	7,522,570	N. Park, East River N., Guaranty Tr. Co., and Irving N., N. Y.; N. City, Union Tr. Co., and Cont. & Com'l N., Chi.; 1st N. and Phil. N., Phil.; Cent. N. and 1st N., St. L.; Soc. Generale, Paris; Banca Com. Ital., Banca dell'Italia Meridionale and Credito, Italiano, Genoa; London Joint City & Midland Bk., Ltd., London; Philippine N., Shanghai; P. H. I. N., Manila; Merc. Bk. of India, Ltd. Hong-Kong; Credit Suisse, Zurich; Deutsche, Berlin.
Bank of Montreal 11-82 •\$19	A. G. Fry	E. Pitt	A. G. Fry	E. Pitt	20,000,000	21,661,610	(Branch of Montreal, Quebec.)	641,000	2,330,000	352,000	370,000	442,000	Bk. of Montreal, N. Y., Chi., London, Mexico City, and Canada; Home Sav., Los A.
*British American Bank 11-3 •\$18	A. P. Giannini	P. C. Hale	A. W. Hendrick	A. S. Ireland	1,000,000	10,000	1,693,000		125,000				
California Joint Stock Land Bank 19 •\$19	A. P. Giannini	P. C. Hale	A. W. Hendrick	L. Grant, Sec. and Tr.	15,000,000	15,000,000	(Branch of Toronto, Ontario)						Mech. & Metals N. and N. City, N. Y.; Northern Tr. Co. and 1st N., Chi.; Can. Bk. Com., Toronto, Ont.
*CANADIAN BANK OF COMMERCE 11-27 •\$167	Lew Hing	Mark Thue	E. F. Sagar, Mgr.	Yee Ling, Sec.	300,000	94,480	3,175,460	1,010,640	2,265,190	680,510	1,297,530	346,940	Mech. & Metals N., N. Y.; Cosmopolitan Tr. Co., Bos.; Bk. of Canton, Ltd., China.
Canton Bank 11-72 •\$107	G. Bacigalupi	W. J. DeMartini	W. H. Hartwell	James H. Vinter, Mgr.	180,000	175,830	3,058,250		1,463,050	1,546,180	274,010	80,570	N. Park, N. Y.; Union Tr. Co. and Wells Fargo-Nev. N., San F. Anglo South American, Lon.
Columbus Sav. & Loan Soc. 11-62 •\$193	Commercial Bank of Spanish America, Ltd. 11-80 •\$104 (For balance of San Francisco Banks see next page)								(Branch of London, England)				

WILLIAM R. STAATS CO., Los Angeles-San Francisco-Pasadena. PACIFIC COAST SECURITIES MUNICIPAL & FIRST MORTGAGE CORPORATION BONDS

Number under Name of Bank is the New Transit Number given to each bank in U. S. exclusively by The Rand-McNally Bankers' Directory, under the authority of The American Bankers Ass'n.

SAN FRANCISCO—Cont'd—Reserve City
(Federal Reserve City No. 12)

Non-Bank Towns with Nearest Banking Point (Indexed Acces.), Lawyers, Laws (indexed) in back of this volume. For Interest Rates, Holidays, etc., see Laws.

NAME OF BANK. *Mem. Am. Bks. Assn. \$State †Mem. State Bks. Assn. †Priv. ◆Mem. Fed. Res. [Estab.]	PRESIDENT.	VICE-PRESIDENT.	CASHIER.	ASS'T CASHIER.	LIABILITIES.				RESOURCES.				PRINCIPAL CORRESPONDENTS.
					PAID-UP CAPITAL	SURPLUS AND PROFITS	INDIVIDUAL DEPOSITS	DEPOSITS OF BANKS	LOANS & DISCOUNTS	BONDS, SECURITIES, ETC.	DUE FROM BANKS	CASH AND EXCHANGES	
*CROCKER NATIONAL BANK 11-21 ♦'83	WM. H. CROCKER	JAS. J. FAGAN W. GREGG J. B. McCARGAR G. FERIS BALDWIN	W. GREGG H. C. SIMPSON Mgr. For. Dept. S. N. SMILEY, Auditor A. Mgr. For. Dept.	G. W. EBNER B. D. DEAN J. M. MASTEN D. J. MURPHY F. G. WILLIS	\$ 2,000,000	\$ 4,972,900	\$25,637,400	\$14,740,000	\$27,925,920	\$ 5,450,680	\$12,105,600	\$ 3,597,700	N. Park, Chase N., Bkrs. Tr. Co., and Irving N., N. Y.; Cont. & Com'l N. and N. City, Chi.; N. Bk. Com., St. L.; 1st N., Phil.
*Donohoe-Kelly Bkg. Co. ♦'64 11-7	J. A. Donohoe	George Whittell	John E. Fitzpatrick	J. T. Dispaux	650,000	215,000	2,441,000	\$ 394,000	2,022,000	379,000	\$ 718,000	609,000	Bk. of N. Y. N. B. A. and Bk. of the Manhattan Co., N. Y.; Cont. & Com'l Tr. & Sav., Chi.; 1st N., St. L.; N. Shawmut, Bos.
*Federal Reserve Bank ♦Dist. 12 11-37	See page 33 for complete information.												
First Federal Trust Co. ♦'08 11-71	Rudolph Spreckles (Branch at Market St.)	C. E. Worden J. G. Hooper O. K. Cushing	C. H. McCormick J. K. Moffitt, Cash. and Sec.	M. R. Clark Tr. R. R. Pardow, A. Sec.	1,500,000	555,180	19,547,250	589,860	11,266,930	7,567,280	2,153,120	828,100	Equitable Tr. Co., N. Y.; 1st N., San F.
*FIRST NAT'L BANK 11-8 ♦'70	RUDOLPH SPRECKLES G. H. McCORMICK G. A. KENNEDY	J. K. MOFFITT	J. K. MOFFITT	R. R. YATES E. AVENALI F. CADOGAN FRANK SEED R. A. NEWELL	3,000,000	2,229,480	33,825,710		24,238,250	6,833,810		10,709,780	N. Bk. Com. and 1st N., N. Y.; 1st N., Chi. and St. L.
FRENCH-AMERICAN BANK OF SAVINGS 11-65 ♦'60	LEON BOCQUERAZ	J. M. DUPAS	W. F. DUFFY A. BOUSQUET, Sec.	J. IRILARRY	1,000,000	537,390	12,125,160		8,351,190	5,251,570		1,430,650	Atlantic N. and Chase N., N. Y.; Union Tr. Co. and Cont. & Com'l N., Chi.; Anglo & Lon. Paris N. and Am. N., San F.
Hibernia Sav. & Ln. Soc. ♦'64 11-53	E. J. Tobin	J. O. Tobin	R. M. Tobin, Sec. and Tr.			2,549,830	68,607,790		29,971,760	38,271,230		2,629,010	
Hong Kong & Shanghai Bkg. Corporation 11-54 ♦'64			Thos. S. Baker, Agent										Hong Kong & Shanghai Bkg. Corp., N. Y.; Merch. Ln. & Tr. Co., Chi.
Humboldt Savings Bank ♦'69 11-56	Alex. D. Keyes	W. H. Crocker W. A. Frederick	H. C. Klevesahl, Cash. and Sec.	P. A. Pflueger V. M. Smith E. H. Monroe	1,000,000	382,140	13,437,690		8,344,500	5,084,490	747,810	484,890	N. City, N. Y.; Cont. & Com'l N., Chi.; Crocker N., San F.; 1st N., Los A.
INTERNATIONAL BANKING CORPORATION 11-30 ♦'02			W. D. Whittemore, Agent										N. City Bk., N. Y. and all Foreign branches.
*ITALIAN-AMERICAN BANK 11-81 ♦'09	Andrea Sbarboro (1 Branch)	C. H. Crocker	A. E. Sbarboro	R. A. Sbarboro G. J. Panario V. L. Puccinelli	1,000,000	171,630	10,469,070	262,250	7,507,810	2,190,080	1,213,220	567,400	N. Park, N. Y.; Corn Ex. N., Chi.; Bk. of Naples, Naples.
*MERCANTILE NATIONAL BK. OF SAN FRANCISCO 11-26 ♦'10	John D. McKee Henry T. Scott, Ch. of Bd.	Frank G. Drum O. Ellinghouse F. O. Cooke	T. M. Paterson	J. C. Bovey F. D. Arnold	2,000,000	1,343,860	10,390,610	4,744,760	8,870,930	5,101,460	4,814,190	1,598,750	N. City and N. Park, N. Y.; 1st N., Chi. and Bos.; Colo. N., Den.; Oma. N., Oma.; No.-West. N., Minpls.

(San Francisco banks continued on next page)

WILLIAM R. STAATS CO., LOS ANGELES-SAN FRANCISCO-PASADENA. PACIFIC COAST SECURITIES MUNICIPAL & FIRST MORTGAGE CORPORATION BONDS

Number under Name of Bank is the New Transit Number given to each bank in U. S. exclusively by The Rand-McNally Bankers' Directory, under the authority of The American Bankers Ass'n.

SAN FRANCISCO—Cont'd—Reserve City
(Federal Reserve City No. 12)

NON-BANK TOWNS with Nearest Banking Point (Indexed Acces.), Lawyers, Laws (indexed) in back of this volume. For Interest Rates, Holidays, etc., see Laws.

NAME OF BANK. *Mem. Am. Bks. Assn. †State ‡Mem. State Bks. Assn. †Priv. ◆Mem. Fed. Res. [Estab.]	PRESIDENT.	VICE-PRESIDENT.	CASHIER.	ASS'T CASHIER.	LIABILITIES.				RESOURCES.				PRINCIPAL CORRESPONDENTS.
					PAID UP CAPITAL	SURPLUS AND PROFITS	INDIVIDUAL DEPOSITS	DEPOSITS OF BANKS	LOANS AND DISCOUNTS	BONDS, SECURITIES, ETC.	DUE FROM BANKS	CASH AND EXCHANGES	
Mercantile Trust Co. of San Francisco. 11-64 ----- †\$99	Henry T. Scott	John D. McKee F. G. Drum	W. F. Berry, Cash. and Sec.	O. Ellinghouse, A. Sec. T. M. Paterson, A. Sec. F. O. Cooke, A. Sec.	\$ 1,000,000	\$ 273,840			\$ 38,000	\$ 1,229,120		\$ 138,240	
*MERCHANTS NATIONAL BANK 11-34 ♦710	WM. T. SUMMERS	W. E. JOHNSON	W. W. JONES,	GEORGE LONG	1,500,000	283,790	\$ 8,632,970	\$ 827,990	5,385,560	3,548,690	\$ 1,628,890	634,190	Harriman N., Guaranty Tr. Co., and Chase N., N. Y.; Cont. & Com'l N., Chi.
Official attention to all matters entrusted to us. We invite your West Coast business.													
Mission Bank. 11-66 ----- ♦\$103	James Rolph, Jr.	Stuart F. Smith F. B. Anderson	H. A. Thayer	B. G. Mobbs	200,000	117,510	2,355,180	111,950	1,824,560	708,960	233,070	430,100	Laidlaw & Co., N. Y.; N. Bk. Rep., Chi.; Bk. of Cal. N. A., San F.; Oakland Bk. of Sav., Oakland.
Mission Savings Bank. 11-70 ----- ♦\$106	James Rolph, Jr.	E. W. Hopkins M. I. Sullivan	De Witt C. Treat	P. E. Williams	422,600	35,690	5,238,050	10,200	3,521,990	1,794,980	190,060	148,360	Bk. of N. Y. N. B. A., N. Y.; Bk. of Cal. N. A. and Mission, San F.
Park-Union Foreign Banking Corporation. 11-81. ----- \$19			A. A. Wilson, Mgr.	J. J. Hunter, A. Mgr.	(Branch of N. Y.)								Park-Union Bkg. Corp., Yokohama and Shanghai; Union Bk. of Canada, Lon., Eng. and Canada.
Portuguese-American Bank. 11-63 ----- ♦\$105	J. A. Silveira	John Enas A. F. Nunes M. F. Lewis	V. L. de Figueiredo	A. A. Henas M. T. Bettencourt	500,000	87,470	3,232,110		2,184,630	981,380		680,280	N. Park, N. Y.; 1st N., Bos.
San Francisco Savings & Loan Society. 11-55 ----- ♦\$168	John A. Buck (3 Branches)	Geo. Tourny E. T. Kruse A. H. R. Schmidt	A. H. R. Schmidt Wm. D. Newhouse, A. Sec.	Wm. Herrmann Geo. Schammel G. A. Belcher R. A. Lauenstein	1,000,000	2,437,580	60,669,720		35,516,050	21,643,860		6,947,390	
SAVINGS UNION BANK & TRUST COMPANY 11-52 ----- ♦\$162	J. S. Drum	C. O. G. Miller R. B. Burmister Parker S. Maddox	R. B. Burmister R. M. Welch, Sec. A. C. McIntyre, A. Sec.	A. M. Whittle R. F. Parsons W. B. Bakewell W. A. Marcus E. V. Krick A. M. Fournier E. G. Lind C. D. de longh E. D. Oakley, Sec.	1,500,000	2,322,110	43,901,690	85,880	24,558,930	18,538,780	3,255,140	1,476,820	N. City, Guaranty Tr. Co., Chase N., and Laidlaw & Co., N. Y.; Cont. & Com'l N., Chi.; 1st N., Bos.
*Seaboard National Bank. 11-67 ----- ♦\$105	R. J. Tyson	Max Mierson	J. M. McCarthy	E. G. Lind C. D. de longh E. D. Oakley, Sec.	500,000	313,000	4,000,000	100,000	2,910,000	1,790,000	690,000	235,000	Citiz. N. and Irving N., N. Y.; Ft. Dear N., Chi.; Union N., Phil.
Security Savings Bank. 11-57 ----- †\$71	S. W. Coleman	S. L. Abbot	S. L. Abbot, Tr.	E. D. Oakley, Sec.	500,000	142,590	4,276,310		2,525,870	2,099,110	186,010	140,960	
Sumitomo Bank, Ltd. 11-79 ----- ♦\$95			S. Koh	G. Higashi	(Branch of Osaka, Japan)								N. City and Sumitomo, N. Y.; Sumitomo, Seattle, and London.
UNION TRUST COMPANY. 11-61 ----- ♦\$193	I. W. Hellman, Jr. Isaias W. Hellman, Ch. of Bd.	Chas. J. Deering P. A. Sinsheimer	H. G. Larsh, Cash. and Sec. I. J. Gay, A. Cash. and A. Sec.	W. O. Fife Marion Newman Charles du Parc, A. Cash. and A. Sec.	1,200,000	2,148,380	34,913,450		20,806,570	8,546,670	7,051,240	1,954,210	N. Bk. Com. and Corn Ex., N. Y.; Corn Ex. N. Chi.; Old Colony Tr. Co., Bos.; 1st N., St. L.
*WELLS FARGO-NEVADA NATIONAL BANK 11-16 ♦52	ISAIAS W. HELLMAN	E. W. HELLMAN, JR. F. L. LIPMAN W. A. MCGAVIN A. D. OLIVER JULIAN EISENBACH Specialize in Foreign Exchange. C. W. BANTA All inquiries given prompt, careful attention.	FRANK B. KING V.-P. and Cash. L. R. COFER, V.-P. and Mgr. Foreign Dept.	F. J. RAYMOND PARKER L. JACKSON ROY E. WARNER W. F. GABRIEL W. J. BEVAN E. H. SHINE A. H. SILVERNAIL	6,000,000	5,571,690	39,887,900	24,058,420	47,052,650	11,982,070	16,068,070	4,661,790	N. Bk. Com. and Am. Ex. N., N. Y.; Cont. and Com'l N., Chi.; N. Shawmut, Bos.; 1st N., St. L. and St. P.; N. Bk. Com., Kan. C.; Corn Ex. N., Phil.
Yokohama Specie Bank, Ltd. 11-58 ----- ♦\$80	K. Kojima, Mgr.	K. Takata, Sub. Mgr.	S. Takagi, A. Mgr.	N. Yanagisawa, A. Mgr.	(Branch of Yokohama, Japan)								Yokohama Specie (Ltd.), N. Y., Los A., Seattle, and Honolulu.
San Francisco Clearing House (Members indicated by a *) (San Francisco Banks continued on next page)	J. J. Fagan	F. L. Lipman	F. H. Colburn, Mgr.	T. P. Burns, A. Mgr.									

WILLIAM R. STAATS CO., LOS ANGELES-SAN FRANCISCO-PASADENA. PACIFIC COAST SECURITIES. MUNICIPAL & FIRST MORTGAGE CORPORATION BONDS

NAME. •Mem. Am. Bks. Assn. ‡Mem. State Bks. Assn. †Mem. Inv. Bks. Assn.	YEAR ESTAB- LISHED.	OFFICERS.	CORRESPONDENTS.	NAME. •Mem. Am. Bks. Assn. ‡Mem. State Bks. Assn. †Mem. Inv. Bks. Assn.	YEAR ESTAB- LISHED.	OFFICERS.	CORRESPONDENTS.
WILLIAM R. STAATS CO. (477 California) •'87		WM. R. STAATS, B. G. McMECHEN, Tr. Chairman J. E. COGGESHALL. J. E. JARDINE, Pres. J. W. EDMINSON, V. P. J. S. STAATS, Sec. F. C. MONROE, V. P. T. K. GALLY, A. Sec. L. R. MACY, V. P.	Harris Tr. & Sav., Chi.; Wm. R. Staats Co., Los Angeles and Pasadena; Bk. of Cal. N. A., San F.	GIRVIN & MILLER '15 (503 Kohl Bldg.)		GOVERNMENT, MUNICIPAL AND CORPORATION BONDS. Richard Girvin and C. A. Miller, Partners.	Chase N., N. Y.; Am. N. and Anglo & Lon. Paris N., San F.
		Paid-up Capital, \$600,000. Surplus and Profits, \$550,000. Pacific Coast Securities; Municipal and First Mortgage Bonds.		Hathaway, Smith, Folds & Co. '17 (1 Montgomery St.)		A. H. Holley, Mgr. (Commercial Paper)	Hathaway, Smith, Folds & Co., N. Y., Chi., Bos., and St. L.
A. G. BECKER & CO. (First Nat. Bk. Bldg.) '19		(Commercial Paper)	A. G. Becker & Co., N. Y., Chi., and St. L.	E. F. HUTTON & CO. '01 (490 California St.)		{ E. F. Hutton & Co., New York City, San Francisco, Oakland, Los Angeles, and Pasadena. Listed and Unlisted Investment Securities.	Anglo & Lon. Paris N. and Am. N., San F.; Citiz. N., Los A.; N. Bk. of Pasadena, Pasadena.
BLANKENHORN-HUNTER-DULIN CO. '10 (1001-1002 Am. Nat'l Bk. Bldg.)		{ Carlos Greeley, Mgr. INVESTMENT BONDS.	Ill. Tr. & Sav. and Mitchell, Hutchins & Co., Inc., Chi.; Blankenhorn-Hunter-Dulin Co., Los A. and Pasadena.	J. R. MASON & COMPANY '11 (465 California St.)		{ J. R. Mason, W. H. Noble, E. Rickerts, Pres., V.-P. Cash. Specialists in Calif. Reclamation and Irrigation District Bonds.	Anglo & Lon. Paris N., French Am. Bk. for Sav., and Bk. of Italy, San F.
BLYTH, WITTER & CO. '17 (Merch. Ex. Bldg.)		{ C. R. Blyth, Pres., D. G. Witter and G. C. Leib, V. P., R. L. Shurtleff, Sec. B. A. Supple, A. Sec. D. T. Babcock, Mgr. (Municipal and Corporation Bonds)	Chase N., N. Y., Am. N., Bk. of Cal. N. A., Union Tr. Co., and Sav. Union Bk. & Tr. Co., San F.; Los A. Tr. & Sav., Los A.	McDonnell & Co. '07 (335 Montgomery St.)		{ H. L. Mack and J. E. Gallois, Resident Partners (Investment Securities)	McDonnell & Co., N. Y.; Wells Fargo-Ne. N. and Anglo-Cal. Tr. Co., San F.
S. N. Bond & Co. '17 (Kohl Bldg.)		(Commercial Paper)	S. N. Bond & Co., N. Y. and Bos.	Merrill, Cox & Co. '16 (433 California St.)		{ H. A. Schlotzhauser, Jr., Mgr. (Commercial Paper)	Merrill, Cox & Co., N. Y., Chi., Clev., Seattle, Oma., Port. and Los A.
BOND & GOODWIN '02 (485 California)		{ W. Prescott Scott and Nion R. Tucker, Resident Partners. (Commercial Paper) Municipal and Corporation Bonds.	Bond & Goodwin, N. Y., Chi., Boston, Seattle, Minpls., Port., and Los A.	F. S. Moseley & Co. 1900 (Kohl Bldg.)		(Commercial Paper)	F. S. Moseley & Co., N. Y., Chi., and Bos.
F. M. BROWN & COMPANY '15 (300 Sansome St.)		{ F. M. Brown, Pres., A. Starr Keeler, Sec. A. P. Brymer, Cash. Government, Municipal and Corporation Bonds.	Anglo & Lon. Paris N. and Am. N., San F.	R. H. Moulton & Co. '14 (Am. Nat'l Bk. Bldg.)		{ R. H. Moulton, Pres., Francis Moulton, V.-P. V. E. Breeden, V.-P. (Government and Municipal Bonds)	Security Tr. & Sav., Los A.; Sav. Union Bk. & Tr. Co., San F.
GEO. H. BURR & CO. '08 (Kohl Bldg.)		{ (Commercial Paper) (Branch of New York City, N. Y.)	Geo. H. Burr & Co., N. Y. and Chi.	NATIONAL CITY COMPANY OF CALIFORNIA '16 (424 California)		{ G. K. Weeks, Vice-Pres. (Investment Bonds)	N. City Co., N. Y., and correspondent offices. See Adv. Page 3.
Carstens & Earles, Inc. '91 (433 California St.)		{ Clarkson B. Bradford, Mgr. (Government, Municipal and Corporation Bonds.)	Carstens & Earles, Inc., Seattle, Port., Los A., and Spokane.	E. Naumburg & Co. '94 (Commercial Paper)		(Commercial Paper)	E. Naumburg & Co., N. Y., Chi., Bos., Phil., Pitt., and Seattle.
Collman & Company '19 (1st N. Bk. Bldg.)		{ F. A. Collman, Pres., S. H. Smith, Tr. (Commercial Paper and Acceptances)	Blake Bros. & Co., N. Y. and Bos.; Richards, Roloson & Co., Chi.; Elkins, Morris & Co., Phil.; Lane, Piper & Jaffray, Minpls.; McCluney & Co., St. L.	CYRUS PEIRCE & COMPANY '16 (Insurance Ex. Bldg.)		{ Cyrus Peirce, Pres., J. L. Freeland, Cashier H. H. Fair, V. P., E. Achard, Sec. Samuel Pond, V. P. and Tr. Dealers in Government, Municipal, Railroad, Public Utility, and Miscellaneous Bonds.	A. B. Leach & Co., Inc., N. Y. and Chi.
CONTINENTAL GUARANTY CORPORATION '16		{ Harry B. Dyer, Mgr. Branch of New York City. (Short Term Commercial Paper)		E. H. ROLLINS & SONS '76 (300 Montgomery St.)		{ Benj. H. Dibblee, V. Pres. (Investment Bonds)	E. H. Rollins & Sons, N. Y., Chi., Bos., Phil., Den., and Los A.
CURTIS & SANGER '18 (905 Nevada Bk. Bldg.)		{ Duncan Fiske, Coast Mgr. (Commercial Paper)	Curtis & Sanger, N. Y., Chi., and Bos.	STEPHENS & COMPANY '10 (Merch. N. Bldg.)		{ Stephens & Company, San Diego, Los Angeles, and San Francisco. (Investment Securities)	
W. O. Gay & Co. '17 (Commercial Paper)		(Commercial Paper)	W. O. Gay & Co., N. Y., Chi., and Bos.	S. W. Straus & Co. '82 (Mortgage Bonds)		{ F. Thieriot, Pacific Coast Mgr. (Mortgage Bonds)	S. W. Straus & Co., N. Y., Chi., Minpls., Phil., Los A., and Det.
				WESTERN MORTGAGE & GUARANTY COMPANY '10 (307 1st N. Bk. Bldg.)		{ W. K. Cole, Pres., Wm. Fries, V. Pres., H. T. Scott, V. Pres. and Ch. of Bd., C. F. Gorman, V. Pres., M. J. Simon, Sec. and Tr., B. W. Burleson, A. Sec. Guaranteed First Mortgages.	Mtle. N. and Wells-Fargo-Ne. N., San F.

WILLIAM R. STAATS CO., LOS ANGELES-SAN FRANCISCO-PASADENA. PACIFIC COAST SECURITIES MUNICIPAL & FIRST MORTGAGE CORPORATION BONDS

January, 1920 CALIFORNIA BANKS—San Francisco—Continued 115

117 Number under Name of Bank is the New Transit Number given to each bank in U. S. exclusively by The Rand-McNally Bankers' Directory, under the authority of The American Bankers Ass'n.

CALIFORNIA—Continued

Non-Bank Towns with Nearest Banking Point (Indexed Access.), Lawyers, Laws (Indexed) in back of this volume. For Interest Rates, Holidays, etc., see Laws.

TOWN AND COUNTY. *County Seats. In No. 12 Fed. Res. Dist. L is Los Angeles Branch.	NAME OF BANK. *Mem. Am. Bks. Assn. §State †Mem. State Bks. Assn. †Priv. ◆Mem. Fed. Res. [Estab.]	PRESIDENT.	VICE-PRESIDENT.	CASHIER.	ASS'T CASHIER.	LIABILITIES.			RESOURCES.		PRINCIPAL CORRESPONDENTS.
						PAID-UP CAPITAL	SURPLUS AND PROFITS	DEPOSITS	LOANS & DIS- C'TS, BONDS, SECURITIES	CASH & EX- CHANGES DUE FROM BANKS.	
San Pedro... Los Angeles L Pop. 10,000 J 7	Bank of San Pedro... #88 90-207	H. E. Sherer	Henry Baly G. P. Adams	Robt. C. Baly	Gladys Corby	\$ 150,000	\$ 55,000	\$1,790,980	\$1,606,390	\$ 342,660	Irving N., N. Y.; 1st N. and Far. & Merch. N., Los A.; Wells Fargo-Nev. N., San F.
" " " "	FIRST NATIONAL BANK ... #04 90-208	EDWARD MAHAR Accounts of Ma San Pedro has	G. C. BELL P. M. GAFFEY Manufacturers, Job remarkable shipp	J. O. MICHELL	L. S. ANDERSON solicited on fa vorable terms.	100,000	71,000	850,000	800,000	200,000	Han. N., N. Y.; Cont. & Com'l N., Chi.; 1st N., San F.; Merch. N. and Com'l N., Los A.
" " " "	Guaranty Trust & Savings Bank... #18 90-212			D. A. Byers, Mgr.	A. G. Sepulveda, A. Mgr.	(Branch of Los Angeles, Cal.)					1st N., Empire Tr. Co., and Guaranty Tr. Co., N. Y.; Merch. Ln. & Tr. Co., Chi.; Crocker N. and Anglo & Lon. Paris N., San F.; Phil. N., Phil. Com'l N., Los A.; 1st N., San Pedro.
" " " "	Harbor City Savings Bk. #06 90-211	W. L. Davenport	J. G. Austin James Weir	Philip M. Gaffey	Frank E. Ford	30,000	19,430	400,940	336,900	48,170	Chase N., N. Y.; Corn Ex. N., Chi.; Merch. N., Los A.; Union Tr. Co., San F.
" " " "	State Bk. of San Pedro #01 90-209	Edward Mahar	Louis M. Cole	Lon T. Johnson	J. O. Heinley	10,000	42,050	1,023,810	982,800	242,620	Chase N., N. Y.; Italian-Am., Anglo & Lon. Paris N., and Union Tr. Co., San F.
*San Rafael... Marin F 3 Pop. 7000	Bank of San Rafael... #68 90-215	M. T. Freitas	C. A. Thayer M. J. Pedrotti	W. P. Murray	T. L. Crane, Tr.	100,000	83,560	1,669,170	1,498,570	328,150	1st N. and Bk. of Cal. N. A., San F.
" " " "	Marin County National Bk. 90-214	S. H. Cheda	F. W. Dickson	Geo. A. Cheda	R. E. Wilson	50,000	20,000	500,000	437,000	100,000	1st N. and Anglo & Lon. Paris N., San F.
" " " "	Marin County Savings Bank 90-216	S. H. Cheda	F. W. Dickson	Geo. A. Cheda	R. E. Wilson	50,000	58,000	1,100,000	860,000	100,000	1st N. and Anglo & Lon. Paris N., San F.
*Santa Ana... Orange J 8 L Pop. 15,000	California National Bank #10 90-188	E. E. Vincent	A. G. Finley	L. M. Doyle	E. L. Crawford	100,000	43,470	1,408,070	1,062,460	552,190	Irving N., N. Y.; 1st N., Los A.
" " " "	Farmers & Merch. Savings Bk. 90-186	W. A. Huff	A. J. Crookshank	E. A. White, A. Cash. Alex. Brownridge	H. M. Sammis E. P. Stafford J. H. Metzgar	150,000	78,860	1,857,270	1,753,540	332,590	Wells Fargo-Nev. N., San F.; Citiz. N. and Far. & Merch. N., Los A.; 1st N., Santa Ana.
" " " "	First National Bank... #86 90-183	A. J. Crookshank M. C. Wilde, V.-P.	W. A. Huff G. S. Briggs C. S. Crookshank	W. B. Williams N. A. Beals, A. Cash.	A. F. Zaiser F. M. Robinson W. B. Tedford	550,000	301,290	6,404,870	5,513,590	2,199,910	1st N., N. Y. and Chi.; Wells Fargo-Nev. N., San F.; Far. & Merch. N., Los A.
" " " "	ORANGE CO. TR. & SAVINGS BANK ... #89 90-184	WILLIAM E. OTIS Prompt, effie	F. E. FARNSWORTH A. B. GARDNER nt service.	E. B. SPRAGUE	GEO. E. PETERS	300,000	124,060	2,310,600	2,004,	649,970	Han. N., N. Y.; Union Tr. Co., Chi.; Merch. N. and Secur. N., Los A.; 1st N., San F.
*Santa Barbara... S. Barbara L Pop. 14,846 " I 6	Banca Popolare Fugazi #14 90-160	Frank Smith	F. A. Hoefler	U. Hardi, Mgr.	E. M. Toscanini F. A. Miratti H. F. R. Vail	80,000	4,190	872,070	727,410	224,430	Irving N., N. Y.; Guaranty Tr. & Sav., Los A.; Banca Popolare Fugazi, San F.
" " " "	Central Bank... #03 90-159	Frank Smith	F. A. Hoefler	W. B. Metcalf	H. F. R. Vail	80,000	4,190	872,070	727,410	224,430	Ft. Dear. N., Chi.; Wells Fargo-Nev. N., San F.
" " " "	COMMERCIAL TR. & SAV. BANK 90-157 #87 90-155 #71	ALFRED EDWARDS GEO. S. EDWARDS Ch. of Bd. General Bankin Direct your clie	E. F. R. VAIL g and Trust Busi nts to us.	J. S. EDWARDS LILLIAN C. MOLIN A. Cash.	J. P. REDINGTON G. E. SAWYERS A. N. SMITH	632,500	20,310	6,414,830	6,131,500	781,400	Liberty N. and Irving N., N. Y.; Corn Ex. N. and Cont. & Com'l N., Chi.; Wells Fargo-Nev. N., San F.; 1st N. and Citiz. N., Los A.
" " " "	First National Bank... #71 90-155	Seth A. Keeney	H. P. Lincoln J. D. Lowsley T. E. Hodges	Jas. D. Lowsley	A. W. Hazen H. Howard Pepper	200,000	151,360	2,912,530	2,791,040	771,690	Chem. N., N. Y.; 1st N., Chi., Bos., Los A., and San F.
" " " "	SANTA BARBARA COUNTY NAT'L BK. 90-156 #75	C. A. EDWARDS H. H. EDDY J. M. WARREN F. A. HOEFER For Prompt and Efficient Service. SEND YOUR ITEMS TO US. We have the Ability and Equipment.	H. H. EDDY J. M. WARREN F. A. HOEFER	A. G. SALSBUURY	J. D. CAVALLETTA	100,000	160,000	2,300,000	1,700,000	850,000	N. City, N. Y.; 1st N., Chi.; Anglo & Lon. Paris N., San F.; Far. & Merch. N., Los A.
" " " "	SANTA BARBARA TRUST CO. 90-161 #16	C. A. Black	C. A. Edwards C. G. Park	J. M. Warren, Sec.		117,900	13,630		129,470	2,060	Santa Barbara Co. N., Santa Barbara.
Santa Clara... Santa Clara Pop. 5000 F 3	BANK OF ITALY ... #93 90-286	State Wide Serv Direct your Clie Quick returns	ice in California. nts to us. on Collections.	ROBT. A. FATJO Mgr. & Tr. Officer	H. J. HAMILTON B. W. BLANCHARD	6,000,000 (Branch of San Francisco, Cal.)	2,500,000				Irving N., N. Y.; Cont. & Com'l N., Chi.; Lon. Joint City & Mid., London; Philippine N., Manila; Soc. Generale, Paris; Credito Ital. & Banca Com. Ital., Genoa.
" " " "	GARDEN CITY BANK & TR. COMPANY 90-867 #17			H. L. Warburton, Mgr.		(Branch of San Jose, Cal.)					Irving N., N. Y.; Cont. & Com'l N., Chi.; Anglo & Lon. Paris N., San F.

January, 1920

CALIFORNIA BANKS—San Pedro to Santa Clara

117

WILLIAM R. STAATS CO., LOS ANGELES-SAN FRANCISCO-PASADENA. PACIFIC COAST SECURITIES
MUNICIPAL & FIRST MORTGAGE CORPORATION BONDS

Number under Name of Bank is the New Transit Number given to each bank in U. S. exclusively by The Band-McNally Bankers' Directory, under the authority of The American Bankers Ass'n.

CALIFORNIA—Continued

Non-Bank Towns with Nearest Banking Point (Indexed Access.), Lawyers, Laws (indexed) in back of this volume. For Interest Rates, Holidays, etc., see Laws.

TOWN AND COUNTY. *County Seats. In No. 12 Fed. Res. Dist. L is Los Angeles Branch.	NAME OF BANK. *Mem. Am. Bks. Assn. †State ‡Mem. State Bks. Assn. †Priv. ◆Mem. Fed. Res. [Estab.]	PRESIDENT.	VICE-PRESIDENT.	CASHIER.	ASS'T CASHIER.	LIABILITIES.			RESOURCES.		PRINCIPAL CORRESPONDENTS.
						PAID-UP CAPITAL	SURPLUS AND PROFITS	DEPOSITS	LOANS & DISCOUNTS, BONDS, SECURITIES	CASH & EXCHANGES, DUES FROM BANKS	
*Santa Cruz... Santa Cruz Pop. 14,594 G 3	City Savings Bank... *\$86 90-165	F. D. Baldwin	C. D. Hinkle F. R. Howe	T. G. McCreary	A. H. Foster W. M. Carmean	\$ 130,000	\$ 100,000	\$1,800,000	\$1,790,000	\$ 218,000	Cont. & Com'l N., Chi.; Wells Fargo-Nev. N. and Crocker N., San F.
" " "	Farmers & Merch. Nat'l Bank 90-167 *\$92	W. P. Netherton	P. T. Phillips C. E. Towne	L. F. Hinds	H. A. Wright	100,000	33,000	425,000	400,000	145,000	Han. N., N. Y.; Am. N., San F.
" " "	First National Bank... *\$86 90-164	F. D. Baldwin	C. D. Hinkle F. R. Howe	T. G. McCreary	A. H. Foster W. M. Carmean	100,000	104,250	692,220	809,060	176,660	N. City, N. Y.; Wells Fargo-Nev. N. and Crocker N., San F.; Far. & Merch. N., Los A.
" " "	Peoples Savings Bank... *\$92 90-166	W. P. Netherton	P. T. Phillips C. E. Towne	L. F. Hinds	H. A. Wright	40,000	34,000	665,000	625,000	80,000	Cont. & Com'l Tr. & Sav., Chi.; Am. N., San F.
" " "	Santa Cruz Bank of Savings & Loans... *\$70 90-162	W. T. Jeter	W. T. Sesnon	E. Daubenbis	U. M. Thompson	125,000	30,000	1,500,000	1,400,000	160,000	Anglo & Lon. Paris N. and Union Tr. Co., San F.
" " "	Santa Cruz County Nat'l Bk. 90-163 *\$75	W. T. Jeter	B. L. Sharpe	E. Daubenbis	U. M. Thompson	150,000	100,000	605,000	750,000	150,000	1st N., N. Y.; Anglo & Lon. Paris N., San F.; Far. & Merch. N., Los A.
Santa Maria... S. Barbara L Pop. 4000 I 5	Bank of Santa Maria... *\$90 90-396	P. O. Tietzen	J. F. Goodwin S. A. Dana	L. P. Scaroni L. C. Palmtag	B. E. Jessee Wm. T. Rice	400,000	400,000	4,000,000	4,000,000	1,000,000	N. City, N. Y.; Cont. & Com'l N., Chi.; Anglo & Lon. Paris N., San F.; 1st N., Los A.
" " "	First National Bank... *\$04 90-398	Archibald McNeil	John Honk R. E. Easton	E. H. Gibson	J. L. Glines	100,000	80,000	450,000	942,000	50,000	N. City, N. Y.; 1st N., San F. and Los A.
" " "	Valley Savings Bank... *\$01 90-397	W. H. Rice	John G. Prell	T. B. Adam		25,000	44,000	290,000	330,000	19,170	Laidlaw & Co., N. Y.; Anglo & Lon. Paris N., San F.
Santa Monica... L. Angeles L Pop. 12,000 J 7	*BANK OF SANTA MONICA ◆ 90-191 *\$93	H. M. GORHAM	H. J. ENGELBRECHT	H. E. HUDSON	C. H. POWER B. M. POWER	140,000	67,110	2,050,000	1,415,120	444,650	N. Bk. Com., N. Y.; Ill. Tr. & Sav., Chi.; Crocker N., San F.; Gitiz. N. and 1st N., Los A.
" " "	*Merchants Nat'l Bank... *\$03 90-192	C. P. Thomas	G. B. Dickinson	C. D. Francis	A. C. Quandt, Jr.	50,000	7,000	620,000	450,000	145,000	Chase N., N. Y.; 1st N., San F.; Merch. N., Los A.
" " "	Ocean Park Bank... *\$16 90-193			E. Vejar, Mgr.		(Branch of Ocean Park, Cal.)					Han. N., N. Y.; 1st N., Chi.; Bk. of Cal. N. A., San F.; Secur. Tr. & Sav., Los A.
" " "	Santa Monica Clearing House (Members indicated by a *) Farmers & Merch. Bk. *\$05 90-400	J. W. Lawrence	J. S. Moore	H. J. Engelbrecht, Sec. and Mgr.							
Santa Paula... Ventura I 6 L Pop. 3500	First National Bank... *\$89 90-399	R. G. Edwards	Richard Stephens	M. N. Shedenhelm	F. L. Gay	250,000	57,410	2,030,970	1,636,980	701,390	Irving N., N. Y.; Cont. & Com'l N., Chi.; Am. N., San F.; Far. & Merch. N., Los A.
" " "	Santa Paula Sav. Bank *\$05 90-401	J. M. Sharp, Ch. of C. C. Teague	A. L. Shively	A. F. Walden	Horace Smith M. G. MacMurray	150,000	131,340	1,329,500	1,431,370	282,670	Chase N., N. Y.; 1st N., Chi., San F., and Los A.
" " "		C. C. Teague	D. W. Mott	A. L. Shively	Cora L. Crane	50,000	20,000	167,000	225,000	12,000	1st N., Santa Paula.
*Santa Rosa... Sonoma E 3 Pop. 7817	*BANK OF ITALY ... *\$17 90-195		State-wide service in California. Direct your clients to us. Quick returns on collections.	G. E. MURDOCK, Mgr. J. A. LOMBARDI, A. Cash.	G. W. PALMER, ORSON H. REEVE, L. M. ROSSI, A. Cash, and Tr. O	6,000,000	2,500,000	(Branch of San Francis co.)			Liberty N., N. Y.; N. City, Chi.; Lon. Joint City & Mid., Lon.; Philippine N., Manila; Soc. Gen., Paris; Cred. Ital. and Banca Com. Ital., Genoa.
" " "	*EXCHANGE BANK... *\$90 90-198	F. P. DOYLE	H. W. LeBARON	A. J. LeBARON	L. A. PRESSLEY	150,000	151,020	2,100,010	1,959,550	422,430	N. City, N. Y.; Cont. & Com'l N., Chi.; Anglo & Lon. Paris N., San F.
" " "	*SAVINGS BANK OF SANTA ROSA... *\$73 90-196	J. R. Edwards	C. Shea	R. A. Belden	A. G. Wright	300,000	116,390	2,941,560	2,908,730	374,890	N. Bk. Com., N. Y.; Merch. Ln. & Tr. Co., Chi.; N. Bk. Com., St. L.; Bk. of Calif. N. A., Italian-Am., and Mtle N., San F.
Saratoga... Santa Clara D 8 Pop. 1200	GARDEN CITY BK. & TR. CO. 90-808 *\$13			J. B. T. Tuthill, Mgr.		(Branch of San Jose, Cal.)					N. City, N. Y.; Cont. & Com'l N., Chi.; 1st N., San F.; Garden City Bk. & Tr. Co., San Jose.
Saticoy... Ventura I 6 L Pop. 500	Farmers & Merchants Bk. *\$11 90-715	R. E. Kuhns, Mgr.				(Branch of Santa Paula, Cal.)					Irving N., N. Y.; Am. N., San F.
Sausalito... Marin F 3 Pop. 3000	Bank of Sausalito... *\$07 90-663	J. E. Hall	F. A. Fiedler C. M. Gunn	E. S. Rayburn	F. D. Linsley	50,000	18,480	580,820	563,910	85,390	Bkrs. Tr. Co., N. Y.; Crocker N. and Wells Fargo-Nev. N., San F.
Sawtelle... Los Angeles I 2 L Pop. 3500	Bank of Santa Monica... *\$03 90-402			O. H. Power, Mgr.		(Branch of Santa Monica, Cal.)					N. Bk. Com., N. Y.; Ill. Tr. & Sav., Chi.; Crocker N., San F.; 1st N. and Citiz. N., Los A.
" " "	Citizens State Bank... *\$06 90-403	R. F. McClellan	J. W. Shnell	W. W. Haskell	P. E. Dunbar Chas. Newland	50,000	20,780	648,350	612,290	97,550	Mech. & Metals N., N. Y.; Citiz. N., Los A.; 1st N., San F.
Scotia... Humboldt C 1 Pop. 2300	First National Bank... *\$10 90-664	W. M. Nelson	H. E. Crawford	E. P. McKenzie		25,000	31,370	473,930	349,350	179,390	N. Park, N. Y.; Crocker N., San F.; 1st N., Eureka.

WILLIAM R. STAATS CO., LOS ANGELES-SAN FRANCISCO-PASADENA. PACIFIC COAST SECURITIES MUNICIPAL & FIRST MORTGAGE CORPORATION BONDS

Number under Name of Bank is the New Transit Number given to each bank in U. S. exclusively by The Rand-McNally Bankers' Directory, under the authority of The American Bankers Ass'n.

CALIFORNIA—Continued

Non-Bank Towns with Nearest Banking Point (Indexed Access.). Lawyers, Laws (indexed) in back of this volume. For Interest Rates, Holidays, etc., see Laws.

TOWN AND COUNTY. County Seats In No. 12 Fed. Res. Dist. L is Los Angeles Branch	NAME OF BANK. Mem. Am. Bks. Assn. \$State Mem. State Bks. Assn. Priv. Mem. Fed. Res. [Estab.	PRESIDENT.	VICE-PRESIDENT.	CASHIER.	ASS'T CASHIER.	LIABILITIES.			RESOURCES.		PRINCIPAL CORRESPONDENTS.
						PAID-UP CAPITAL	SURPLUS AND PROFITS	DEPOSITS	LOANS & DISCOUNTS, BONDS, SECURITIES	CASH & EXCHANGES, DUES FROM BANKS.	
Sebastopol...Sonoma E 3 Pop. 2000	Analy Savings Bank...\$04 90-468	A. B. Swain	A. F. Cochran	H. B. Fuller		\$ 50,000	\$ 22,200	\$ 450,000	\$ 480,000	\$ 28,000	Anglo & Lon. Paris N. and Donohoe-Kelly Bkg. Co., San F.
" " " "	First National Bank...\$92 90-469	W. W. Monroe	G. P. McNear	E. N. Paulson	G. E. Burch	100,000	26,000	650,000	660,000	90,000	Chase N. N. Y.; Bk. of Cal. N. A., San F.
" " " "	Sebastopol National Bk...\$18 90-872	A. B. Swain	A. F. Cochran	H. B. Fuller		50,000	10,000	430,000	490,000	65,000	N. Park, N. Y.; Anglo & Lon. Paris N., San F.
" " " "	Sebastopol Savings Bk...\$09 90-470	W. W. Monroe	G. P. McNear	E. N. Paulson	G. E. Burch	25,000	30,000	545,000	550,000	45,000	Bk. of Cal. N. A., San F.
Seeley...Imperial K 10 L Pop. 200	First National Bank...\$13 90-805	Clem S. Hill	G. L. Campbell	A. L. Sisson		25,000	9,470	145,580	145,670	15,220	Han. N., N. Y.; Secur. N., Los A.
Selma...Fresno G 6 Pop. 2250	FARMERS SAVINGS BANK 90-774 \$13	W. T. Forkner	Edward Poulson	C. W. Christensen	Milton Alison	25,000	8,200	198,150	198,860	32,490	1st N. and Bk. of Cal. N. A., San F.; Far. & Merch. N., Los A.; Cal. N., Sacramento.
" " " "	FIRST NATIONAL BANK ...\$87 90-426	M. SIDES	M. VINCENT	W. C. FREELAND	G. W. GLINES W. J. JOHNSON	100,000	207,000	1,350,000	1,314,000	279,000	Irving N., N. Y.; Cont. & Com'l N., Chi.; Crocker N., Anglo & Lon. Paris N., and Am. N., San F.; Cal. N., Sacramento; 1st N., Los A.
" " " "	SELMA NATIONAL BANK 90-427 \$13	W. T. FORKNER Organized 1913. Affiliated with	EDWARD POULSON Our growth show Farmers Savings	C. W. CHRISTENSEN s our service. Bank.	MILTON ALISON	50,000	18,280	957,010	632,550	431,800	N. Park, N. Y.; 1st N., Chi.; Wells Fargo-Nev. N., San F.; Citiz. N., Los A.
" " " "	Selma Savings Bank...\$1900 90-428	M. Vincent	M. Sides	W. C. Freeland	G. W. Glines	25,000	33,000	401,000	412,000	70,000	Anglo & Lon. Paris N., Anglo-Cal. Tr. Co., and Bk. of Cal. N. A., San F.
Shafter...Kern H 7 Pop. 500	First National Bank...\$20 90-913	W. E. Benz	J. S. Henton	J. S. Henton	W. J. Johnson	25,000	5,000			30,000	1st N., N. Y., Chi., San F., Los A., and Baker-field.
Sherman...Los Angeles I 2 L Pop. 1700	First National Bank...\$07 90-665	O. N. Beasley	L. T. Swall	H. A. Isham		25,000	4,500	299,290	215,050	90,470	Chase N., N. Y.; Citiz. N. and Merch. N.; Los A.
Sierra Madre...Los A. I 2 Pop. 2010	First National Bank...\$07 90-666	O. S. Kersting	H. W. Johnstone F. H. Hartman G. W. Yerxa	H. E. Allen		25,000	9,110	282,020	237,600	103,330	Chase N., N. Y.; 1st N., Los A.; N. Bk. of Pasadena, Pasadena.
Soledad...Monterey G 4 Pop. 550	Salinas City Bank...\$73 90-746			P. H. Smith		(Branch of Salinas, Cal.)					N. Park, N. Y.; Anglo & Lon. Paris N., San F.; Salinas City, Salinas.
Solvang...Santa Barbara L Pop. 200	Santa Ynez Valley Bank...\$13 90-772	P. P. Hornsyld	P. B. Montanaro	Harald Harkson		25,000	3,500	203,900	158,790	76,020	Seab. N., N. Y.; 1st N., San F. and Santa Barbara.
Sonoma...Sonoma E 3 Pop. 957	First National Bank...\$12 90-754	Fred Batto	N. J. Heggie	N. J. Heggie		25,000	10,160	234,980	207,600	67,460	N. Park, N. Y.; Wells Fargo-Nev. N., San F.
" " " "	Sonoma Valley Bank...\$75 90-667	F. M. Burriss	F. T. Duhring	Jesse Burriss	R. E. Perkins	50,100	117,430	953,580	982,120	139,470	Han. N., N. Y.; Bk. of Cal. N. A. and Anglo & Lon. Paris N., San F.
Sonora...Tuolumne F 5 Pop. 2500	FIRST NATIONAL BANK ...\$04 90-414	GEO. W. JOHNSON	J. B. CURTIN	C. H. SEGERSTROM	W. E. BURDEN GEO. A. GRIFFIN L. H. BACH	150,000	61,930	1,673,910	1,765,050	253,780	N. City, N. Y.; 1st N., Chi.; Wells Fargo-Nev. N., Anglo & Lon. Paris N., and Crocker N., San F.
" " " "	TUOLUMNE COUNTY BK. \$98 90-413	Geo. W. Johnson	J. B. Curtin	C. H. Segerstrom	W. E. Burden	75,000	30,070	597,050	604,990	97,120	Crocker N. and Mtle. N., San F.
South Pasadena...Los Angeles L Pop. 8000	First National Bank...\$07 90-266	C. M. Church		A. P. Manning	G. A. Griffin L. H. Bach Belle L. Upham	50,000	15,000	500,000	300,000	80,000	Chase N., N. Y.; Citiz. N., Los A.
" " " "	So. Pasadena Sav. Bk...\$04 90-265	C. M. Church		A. P. Manning		25,000	12,500	344,870	329,370	54,630	Chase N., N. Y.; Citiz. N. and Cont. N., Los A.; Union N., Pasadena.
South San Francisco...San Mateo...C 7 Pop. 4000	Bank of So. San Francisco...\$05 90-669	W. H. Coffinberry	S. Lombardi	H. L. Haaker	D. W. Ratto	100,000	38,000	1,250,000	1,094,000	227,000	Irving N., N. Y.; Ft. Dear. N., Chi.; Anglo & Lon. Paris N. and Wells Fargo-Nev. N., San F.
Standish...Lassen C 5 Pop. 130	Bank of Lassen County...\$15 90-835			W. H. Fulton, Mgr.		(Branch of Susanville, Cal.)					Chem. N., N. Y.; 1st N., Chi.; Bk. of Cal. N. A., San F.
St. Helena...Napa E 3 Pop. 2000	Bank of St. Helena...\$82 90-437	W. W. Lyman	C. H. Greenfield	Frank Pellet	L. G. Clark	75,000	30,750	648,250	640,450	113,020	Merch. N., N. Y.; Bk. of Cal. N. A. and Anglo & Lon. Paris N., San F.
" " " "	Carver National Bank...\$87 90-438	F. L. Alexander	W. H. Smith	P. R. Alexander	G. P. Kettlewell	50,000	27,020	542,190	530,400	136,010	Han. N., N. Y.; 1st N. and Crocker N., San F.
" " " "	Sav. Bk. of St. Helena...\$92 90-439	F. L. Alexander	W. H. Smith	P. R. Alexander	G. P. Kettlewell	50,000	18,870	661,580	670,960	61,220	Carver N., St. Helena; 1st Federal Tr. Co., San F.

January, 1920

CALIFORNIA BANKS—Sebastopol to St. Helena

WILLIAM R. STAATS CO., LOS ANGELES-SAN FRANCISCO-PASADENA. PACIFIC COAST SECURITIES MUNICIPAL & FIRST MORTGAGE CORPORATION BONDS

TOWN AND COUNTY. *County Seats. In No. 12 Fed. Res. Dist. L is Los Angeles Branch	NAME OF BANK. *Mem. Am. Bks. Assn. \$State †Mem. State Bks. Assn. †Priv ◆Mem. Fed. Res. [Estab.]	PRESIDENT.	VICE-PRESIDENT.	CASHIER.	ASS'T CASHIER.	LIABILITIES.			RESOURCES.		PRINCIPAL CORRESPONDENTS.
						PAID-UP CAPITAL	SURPLUS AND PROFITS	DEPOSITS	LOANS & DISC'TS. BONDS, SECURITIES	CASH & EX-CHANGES, DUE FROM BANKS	
*Stockton...San Joaquin Pop. 35,358 F 4	BANK OF ITALY\$17 90-104	L. G. WORDEN Vice Ch. of Bd. State Wide serv Direct your clie Quick returns o	R. B. TEEFY ice in California. nts to us. n Collections.	F. A. FERROGGIARO A. Mgr. F. W. WURSTER A. Mgr.	J. C. KEYS L. J. ROSSI J. S. REILLY A. J. BONA THOS. B. GOUGH	\$6 000 000 (Branch	\$2 500 000 of San	Francis	co)		1st N., N. Y.; Corn Ex. N., Chi.; 1st N. Phil.; Lon. Joint City & Mid., London; Philippine N., Manila; Soc. Gen., Paris; Banca Com. Ital. and Cred. Ital., Genoa.
" " " "	*City Bank.....\$82 90-106	G. E. Catts.....	A. D. Rothenbush.....	W. H. Lyons.....	W. N. Harrison.....	400,000	152,780	\$2 852 210	\$2 918 390	\$ 486,590	N. Bk. Com., N. Y.; N. City, Chi.; Anglo & Lon. Paris N., San F.; Com'l N., Los A.
" " " "	*COMMERCIAL & SAV. BK. 90-109 *\$103	JOHN RAGGIO This bank offer in the San Joa	E. F. HARRIS G. H. HARRIS s exceptional ban quinn Valley. Your	F. A. MEYER king service business will be	L. BACIGALUPI appreciated.	500,000	247,420	5,892,780	5,549,270	766,740	Guaranty Tr. Co., N. Y.; Cent. Tr. Co. of Ill., Chi.; Anglo & Lon. Paris N., San F.
" " " "	*FARMERS & MERCH. BANK ◆ 90-107 *\$88	FRANK A. GUERNSEY J. M. PERRY W. E. MORRIS "BANK OF GOOD SERVICE." Unequaled facilities for handling Collections in the San Joaquin Valley.	A. J. ZITLAN D. W. BEATIE ROBERT W. COLE C. A. BAKER E. D. HERON			640,000	333,320	5,393,260	4,907,760	952,340	N. City., N. Y.; Union Tr. Co., Chi.; Crocker N., San F.; Far. & Merch. N., Los A.
" " " "	*First National Bank...\$74 90-105	J. H. Hough.....	Louis Gerlach.....	F. A. Cramblitt.....	W. M. Fowler..... Percy T. Cleghorn	200,000	378,650	1,567,510	1,566,720	693,950	1st N., N. Y. and Chi.; 1st N. and Bk. of Cal. N. A., San F.
" " " "	*STOCKTON SAVINGS & LOAN SOCIETY 90-103 *\$51	E. L. WILHOIT General Bank First and larg Collections giv	A. W. SIMPSON ing business tra est Bank in the en careful atten	T. E. CONNOLLY nsacted. San Joaquin Val tion.	T. H. HEFFERNAN H. T. HOLMES ley.	500,000	700,000	7,500,000	6,800,000	1,500,000	Bk. of N. Y. N. B. A., N. Y.; 1st N., Los A.; Bk. of Cal. N. A. and Anglo & Lon. Paris N., San F.
" " " "	*Union Safe Deposit Bk. \$06 90-108	E. C. Stewart.....	J. A. Plummer.....	C. E. Stewart.....	M. R. Green..... H. D. Magnuson	155,000	32,500	1,502,000	1,533,000	131,000	Cont. & Com'l N., Chi.; Crocker N., San F.
" " " "	Stockton Clearing House..... (Members indicated by a*) Bank of Lemoore.....\$19 90-887	George E. Catts.....	James H. Hough.....	W. N. Harrison..... Sec.							N. Park, N. Y.; Am. N. and Wells Fargo-Nev. N., San F.; 1st N., Los A.
Stratford...Kings H 6 Pop. 500	Pioneer Bank.....\$13 90-804			J. W. Fitting, Mgr.							Irving N., N. Y.; Anglo & Lon. Paris N., San F.; Secur. N., Los A.
Strathmore...Tulare G 7 Pop. 80	Bank of Suisun.....\$76 90-529			R. D. Robbins, Jr.							Chase N., N. Y.; Cal. N., Sacramento; Anglo & Lon. Paris N. and Mtle. N., San F.
Suisun City...Solano E 4 Pop. 641	First National Bank.....\$04 90-530	A. L. Reed.....	E. L. Reese.....	E. D. Holly.....							Han. N., N. Y.; N. Bk. Rep., Chi.; Wells Fargo-Nev. N., San F.
" " " "	Solano County Sav. Bk. \$04 90-551	E. L. Reese.....	A. L. Reed.....	E. D. Holly.....							Wells Fargo-Nev. N., Bk. of Cal. N. A., and Am. N., San F.
Sunnyvale...S. Clara D 8 Pop. 2000	Bank of Sunnyvale.....\$05 90-672	C. C. Spalding.....	P. M. Lansdale.....	F. B. Hughes.....							Chase N., N. Y.; Anglo & Lon. Paris N., San F.
*Susanville...Lassen C 5 Pop. 1500	Bank of Lassen County \$92 90-673	F. E. Humphrey.....	J. B. Spalding..... C. B. Clark	C. H. Bridges.....	C. M. Hall.....	100,000	45,930	744,770	685,780	166,470	Chem. N., N. Y.; 1st N., Chi.; Bk. of Cal. N. A., San F.; N. Bk. of D. O. Mills & Co., Sacramento.
" " " "	Lassen Industrial Bank \$12 90-739	R. D. Mayes.....	W. G. Culbreth.....	W. G. Culbreth.....	J. W. Sanders..... G. H. Taylor	85,000	17,710	882,020	649,340	325,650	N. Park, N. Y.; Anglo & Lon. Paris N. and Wells Fargo-Nev. N., San F.; Cal. N., Sacramento.
Sutter Creek...Amador E 5 Pop. 1400	Bank of Amador Co. \$09 90-674				C. Gillis..... (Branch of Jack son, Ca l.)						Mtle. N., San F.
Taft...Kern H 7 Pop. 5000	First National Bank \$16 90-708			J. M. Williams, Mgr	H. O. Ward, A. Mgr.						N. City., N. Y.; 1st N., Chi.; Crocker N., San F.; Citiz. N., Los A.
" " " "	Security Trust Company \$18 90-870			C. Z. Vander Horck, Mgr.	P. D. Smith, A. Mgr.						N. Park, N. Y.; Cont. & Com'l N., Chi.; Wells Fargo-Nev. N., San F.; Merch. N., Los A.
Tehachapi...Kern I 7 Pop. 385	Bank of Tehachapi \$92 90-676	David Hirshfield.....	Albert Ancker.....	Philip Marx.....		25,000	37,980	249,950	235,360	77,290	N. Park, N. Y.; Far. & Merch. N., Los A.; Anglo & Lon. Paris N., San F.; Secur. Tr. Co., Bakersfield.
Temecula...Riverside J 8 Pop. 290	First National Bank \$14 90-819	Mahlon Vail.....	Hugo Guenther..... G. A. Burnham	Edw. Greenfield.....		25,000	4,120	123,730	80,140	39,920	Han. N., N. Y.; Secur. N., Los A.
Terra Bella...Tulare H 7 Pop. 500	First National Bank \$11 90-677	G. A. Hart.....	T. M. Gronen.....	F. C. Rickey.....		25,000	6,400	158,110	195,090	27,860	Chase N., N. Y.; Merch. N., Los A.; Wells Fargo-Nev. N., San F.

CALIFORNIA BANKS—Stockton to Terra Bella

January, 1920

WILLIAM R. STAATS CO., LOS ANGELES-SAN FRANCISCO-PASADENA. PACIFIC COAST SECURITIES
MUNICIPAL & FIRST MORTGAGE CORPORATION BONDS

Number under each name is the New Transit Number given to each bank in U. S. exclusively by The Rand-McNally Bankers' Directory, under the authority of The American Bankers Ass'n.

CALIFORNIA—Continued

Non-Bank Yowms with Nearest Banking Point (Indexed Acces.), Lawyers, Laws (indexed) in back of this volume. For Interest Rates, Holidays, etc., see Laws.

TOWN AND COUNTY. County Seats In No. 12 Fed. Res. Dist. L is Los Angeles Branch.	NAME OF BANK. *Mem. Am. Bks. Assn. \$State †Mem. State Bks. Assn. †Priv. ‡Mem. Fed. Res. [Etab.]	PRESIDENT.	VICE-PRESIDENT.	CASHIER.	ASS'T CASHIER.	LIABILITIES.			RESOURCES.		PRINCIPAL CORRESPONDENTS.
						PAID-UP CAPITAL	SURPLUS AND PROFITS	DEPOSITS	LOANS & DISCOUNTS, BONDS, SECURITIES	CASH & EXCHANGES, DUES FROM BANKS	
Valley Ford-Sonoma B 7 Pop. 100	Dairymans Bank... *\$93 90-680	J. D. Williams		C. A. LeBaron	A. M. J. Badashe	\$ 100,000	\$ 58,080	\$ 734,890	\$ 762,530	\$ 130,440	Am. N., 1st N., and Anglo & Lon. Paris N., San F.
Van Nuys Los Angeles 17 Pop. 3500	First National Bank... *12 90-728	R. E. Whitley M. H. Sherman, V.P.	Geo. Jess A. I. Smith	L. E. Bliss	Paul F. Shepard	100,000	35,000	1,200,000	1,100,000	200,000	Chase N., N. Y.; Crocker N., San F.; 1st N. and Citiz. N., Los A.
Venice Los Angeles J 7 Pop. 7000	*First National Bank... *12 90-733	A. L. Shipley	A. L. Shipley	E. K. Carrier	C. W. Erdlen	50,000	15,000	650,000	500,000	100,000	Liberty N., N. Y.; Merch. N., Los A.
" " " "	Ocean Park Bank... \$12 90-766			H. Hertel, Mgr.		(Branch of Ocean Park, Cal.)					Chase N., N. Y.; Merch. N. and Secur. N., Los A.; Am. N., San F.
" " " "	Venice Savings Bank... †\$05 90-681	A. L. Shipley	R. A. Phillips	C. W. Erdlen	E. K. Carrier, A. Sec.	25,000	5,000	250,000	240,000	25,000	Merch. N., Los A.
" " " "	(Member Santa Monica Clearing House)										
Ventura Ventura I 6 Pop. 4000	BANK OF ITALY... *\$18 90-342	JOHN LAGOMARSINO	JOHN LAGOMARSINO	J. H. CHAFFEE, Mgr. and Tr. Officer	J. A. LAGOMARSINO-NEIL BAKER F. R. BLISS	6,000,000 (Branch of San Francisco, Cal.)	2,500,000				1st N., N. Y.; Corn Ex. N., Chi.; Cent. N., St. L.; 1st N., Phil.; Bk. of Pitt. N. A., Pitt.; Lon. Joint City & Midland Bk., Ltd., Lon.; Credito Ital. and Banca Com'l Italiana, Genoa; Philippine N., Manila.
" " " "	First National Bank... *104 90-344	Felix W. Ewing	Adolfo Camarillo	Edgar W. Carne	Andrew W. Olsen	160,000	77,300	749,500	1,164,500	153,000	Merch. N., N. Y.; Wells Fargo-Nev. N., San F.; Secur. N., Los A.
" " " "	Home Savings Bank... \$04 90-345	Felix W. Ewing	Adolfo Camarillo	Edgar W. Carne	Chas. H. Carne	70,000	6,000	340,000	380,000	50,000	Wells Fargo-Nev. N., San F.; Secur. N., Los A.
Vernon Los Angeles I 2 (Los Angeles, P. O.) Pop. 1000	First National Bank... 19 90-878	J. W. Phelps	J. B. Leonis	A. L. Hill	Ray J. Folks	25,000					
" " " "	Industrial Com'l and Sav. Bk. 90-848 *\$16	J. W. Phelps	J. B. Leonis	A. L. Hill, Sec.	J. A. Murphy, Tr.	50,000	22,600	546,700	509,600	109,700	Chatham & Phenix N., N. Y.; 1st N., Chi. and San F.; Citiz. N., Los A.
Victorville San Bernardino L Pop. 800 J 5	First National Bank... *17 90-860	E. E. Richardson	B. T. Ergenbright	E. S. Goble	Marjorie Richardson	25,000	4,600	160,000	150,000	42,000	Liberty N., N. Y.; Merch. N., Los A.; Am. N., San Bernardino.
Visalia Tulare G 6 Pop. 8500	First National Bank... *103 90-269	S. Mitchell	W. R. Spalding	C. M. Griffith C. T. Lawless, A. Cash.	C. E. Coughran H. Mitchell J. R. Barboni	200,000	57,500	1,794,670	1,517,280	488,630	N. City, N. Y.; Corn Ex. N., Chi.; Anglo & Lon. Paris N. and Bk. of Cal. N. A., San F.; Far. & Merch. N., Los A.
" " " "	NATIONAL BANK OF VISALIA 90-267 *174	C. J. GIDDINGS	J. F. GIBSON	L. A. HYDE CHAS. T. POOL, A. Cash.	L. LAWRENCE JOS. SHERMAN A. A. FLUETSCH	200,000	214,890	1,929,280	2,021,040	528,130	N. Bk. Com., N. Y.; 1st N., Chi. and Los A.; 1st N. and Wells Fargo-Nev. N., San F.
" " " "	Producers Sav. Bank... *105 90-270	S. Mitchell	Chas. Togni	C. M. Griffith Cash.	C. E. Coughran R. Green	75,000	22,700	667,560	680,780	82,040	Anglo & Lon. Paris N. and Bk. of Cal. N. A., San F.
" " " "	Visalia Savings Bk. & Tr. Co. 90-268 *191	L. C. Hyde	Jos. R. Barboni, A.	C. J. Giddings		200,000	33,460	1,139,830	1,232,630	140,660	1st N. and Wells Fargo-Nev. N., San F.; N. Bk. of Visalia, Visalia.
Walnut Creek Contra Costa Pop. 1250 B 8	First National Bank... *12 90-760	J. S. Garberson		Armand Stow		25,000	6,000	175,000	175,000	30,000	Am. N. and 1st N., San F.
" " " "	San Ramon Valley Bk. *107 90-682	N. S. Boone	Arthur Burton	F. A. Marshall	M. A. Ridgway H. H. Daley	75,000	15,940	741,520	708,590	123,590	Guaranty Tr. Co., N. Y.; Anglo & Lon. Paris N., San F.; 1st N., Oakland.
Walnut Grove Sacramento Pop. 500 E 4	Bank of Alex. Brown... *1900 90-683	Alex. Brown	A. A. Brown	John S. Brown		100,000	35,250	1,464,530	1,112,020	461,900	N. City, N. Y.; Cal. N., Sacramento; Bk. of Cal. N. A., Wells Fargo-Nev. N., San F.
Wasco Kern H 6 Pop. 1000	First National Bank... *12 90-745			J. S. McCain, Mgr.		(Branch of Bakerfield, Cal.)					N. City, N. Y.; Secur. N., Los A.; Bk. of Cal. N. A., San F.
Watsonville Santa Cruz Pop. 6000 E 9	Bank of Watsonville... *174 90-280	H. S. Fletcher	L. W. Sanborn	W. R. Radcliff		100,000	123,920	888,310	559,550	417,600	Kountze Bros., N. Y.; 1st N., Los A. and San F.
" " " "	Fruit Growers Nat. Bk. †20 90-917	G. S. Easterday	M. M. Lettunich E. W. Mc Sherry	G. M. Habel	H. M. Taylor	100,000	10,000				Han. N., N. Y.; Wells Fargo-Nev. N., San F.
" " " "	Pajaro Valley Nat. Bank *88 90-282	W. R. Porter	C. F. Langley C. A. Palmtag	C. A. Palmtag	L. H. Lopes G. E. Wilson	100,000	148,670	2,427,360	1,534,580	1,122,310	Irving N., N. Y.; Cont. & Com'l N., Chi.; Anglo & Lon. Paris N., San F.
" " " "	Pajaro Valley Savings Bank 90-281 *188	W. R. Porter	C. F. Langley J. E. Trafton	C. A. Palmtag	L. H. Lopes Geo. M. Wilson	50,000	70,730	1,161,000	1,132,850	163,950	Anglo & Lon. Paris N. and Anglo-Cal. Tr. Co., San F.
" " " "	Watsonville Savings Bank 90-283 *190	H. S. Fletcher	E. S. Bockius	W. R. Radcliff		50,000	60,000	851,000	743,690	100,000	1st N., San F.
Watts Los Angeles I 1 Pop. 1922	Farmers & Merchants Bank 90-684 *1809	C. R. Church	J. W. Siler	Paul Blythe		30,000	3,800	235,660	209,620	59,840	N. Park, N. Y.; 1st N., Los A.; Wells Fargo-Nev. N., San F.
Weaverville Trinity C 2 Pop. 750	Trinity County Bank... *1900 90-685	C. H. Edwards	Herbert Gray	M. E. Gray, Sec.		25,000	10,000	175,000	125,000	65,000	N. Bk. Com., N. Y.; Bk. of Cal. N. A., San F.
Weed Siskiyou B 3 Pop. 3500	First National Bank... *10 90-686	J. M. White	W. H. King C. W. Murphy	W. J. West	B. W. West	25,000	35,000	670,000	493,000	64,500	Guaranty Tr. Co., N. Y.; Cont. & Com'l N., Chi.; Anglo & Lon. Paris N., San F.
West Berkeley	(See Berkeley)										

WILLIAM R. STAATS CO., LOS ANGELES-SAN FRANCISCO-PASADENA. PACIFIC COAST SECURITIES MUNICIPAL & FIRST MORTGAGE CORPORATION BONDS

Number under Name of Bank is the New Transit Number given to each bank in U. S. exclusively by The Rand-McNally Bankers' Directory, under the authority of The American Bankers Ass'n.

CALIFORNIA—Continued

Non-Bank Towns with Nearest Banking Point (Indexed Access.), Lawyers, Laws (Indexed) in back of this volume. For Interest Rates, Holidays, etc. see Laws.

TOWN AND COUNTY. County Seats. In No. 12 Fed. Res. Dist. L is Los Angeles Branch	NAME OF BANK. ♦Mem. Am. Bks. Assn. \$State ‡Mem. State Bks. Assn. †Priv. ◆Mem. Fed. Res. [Estab.	PRESIDENT.	VICE-PRESIDENT.	CASHIER.	ASS'T CASHIER.	LIABILITIES.			RESOURCES.		PRINCIPAL CORRESPONDENTS.
						PAID-UP CAPITAL	SURPLUS AND PROFITS	DEPOSITS	LOANS & DISC'TS. BONDS, SECURITIES	CASH & EX-CHANGES, DUE FROM BANKS	
Westmorland. Imperial L (Brawley P. O.) K 10	Imperial Valley Bank...\$18 90-879			H. J. Ingram, Mgr.		(Branch of Brawley, Cal.)					Han. N., N. Y.; Cont. & Com'l N., Chi.; 1st N., Los A.; Bk. of Cal. N. A., San F.
Wheatland. Yuba E 4 Pop. 600	Farmers Bank...\$74 90-888	A. C. Stagner	Price Blackford	Roy Smith		\$ 38,400	\$ 13,000	\$ 390,000	\$ 390,000	\$ 73,000	N. Park, N. Y.; 1st N., San F.; N. Bk. of D. O. Mills & Co., Sacramento.
Whittier. Los Angeles I 2 Pop. 8300	Community Bank...\$19 90-911	C. C. Barr	O. H. Barr	Fred Pease		125,000	10,470	114,830	187,700	60,550	Guaranty Tr. Co., N. Y.; Secur. N. and Secur. Tr. & Sav. Bk., Los A.
" " " "	FIRST NATIONAL BANK 90-272	(F. W. HADLEY) Unequaled facilities for making prompt remittances. Intelligent	JOHN CROOK	H. L. PERRY	L. G. WICKER	150,000	55,000	1,523,420	1,412,683	352,040	Chase N., N. Y.; Cont. & Com'l N., Chi.; Merch. N. and Citiz. N., Los A.; 1st N. and Am. N., San F.
" " " "	Home Savings Bank...\$03 90-275	Geo. L. Hazard	A. C. Johnson	W. E. Butler	J. J. Brabrook	80,000	58,500	1,160,360	1,082,340	192,050	Whittier N., Whittier; Far. & Merch. N. and 1st N., Los A.; Wells Fargo-Nev. N., San F.
" " " "	Whittier National Bank...\$01 90-273	A. C. Johnson	A. H. Dunlap	C. B. Johnson	H. Demarest	100,000	80,070	1,367,440	1,042,590	604,920	N. Park, N. Y.; Wells Fargo-Nev. N., San F.
" " " "	Whittier Savings Bank...\$03 90-274	A. C. Maple	C. B. Johnson	C. A. Carden	W. E. Frantz	85,000	22,000	1,200,000	1,000,000	200,000	Han. N., N. Y.; Merch. N., Los A.; Anglo and Lon., Paris N., San F.
Williams. Colusa D 3 Pop. 1000	Bank of Williams...\$92 90-689	H. C. Stovall		J. M. Stovall	B. L. Fouch	100,000	32,000	679,920	616,020	195,900	Mech. & Metals N., N. Y.; Wells Fargo-Nev. N., San F.; N. Bk. of D. O. Mills & Co., Sacramento.
Willits. Mendocino D 2 Pop. 2000	Bank of Willits...\$04 90-690	W. A. S. Foster	P. I. Lancaster	W. H. Baechtel	H. M. Burke	50,000	43,090	596,470	547,890	140,530	J. W. Seligman & Co., N. Y.; Anglo & Lon. Paris N., San F.; Bk. of Ukiah, Ukiah.
" " " "	FIRST NATIONAL BANK 90-823	W. T. Saxon	G. A. Smart	H. B. Ramsey	R. C. Baker	50,000	10,000	350,000	310,000	108,000	N. Park, N. Y.; Crocker N., San F.
Willows. Glenn D 3 Pop. 4000	Bank of Willows...\$80 90-476	B. H. Burton	F. Moody	P. H. Green	C. R. Wickes	300,000	354,000	2,274,000	2,563,000	299,000	Am. Ex. N., N. Y.; Cent. Tr. Co. of Ill., Chi.; Bk. of Cal. N. A., San F.
" " " "	First National Bank...\$10 90-477	W. M. Finch	G. A. Gutman	M. Pirkey	E. M. Garrison	75,000	35,000	650,000	1,000,000	85,000	Han. N., N. Y.; 1st N., Chi.; Bk. of Cal. N. A., San F.; N. Bk. of D. O. Mills & Co., Sacramento.
" " " "	Glenn County Sav. Bk...\$11 90-478	F. B. Glenn	H. J. Barceloux	W. K. Hatch	W. C. Nichols	100,000	28,520	944,810	871,560	250,110	N. City, N. Y.; N. Bk. Rep., Chi.; 1st N., San F.; Capital N. and Cal. N., Sacramento; Cent. N., Oakland.
Wilmington. Los Angeles L Pop. 2200	First National Bank...\$05 90-691	C. H. Eubank	G. C. Flint	D. C. Fohl	Paul Eubank	50,000	12,000	450,000	355,000	110,000	Irving N., N. Y.; 1st N. and Far. & Merch. N., Los A.; Seab. N., San F.
Winters. Yolo A 9 Pop. 1000	Citizens Bank...\$07 90-503	J. E. Sackett	J. R. Griffin	W. S. Baker	R. E. Watson	100,000	15,000	297,670	281,340	126,600	Irving N., N. Y.; Cal. N., Sacramento; Anglo & Lon. Paris N., San F.
" " " "	First National Bank...\$11 90-502	P. T. Laugenour	A. L. Shafer	J. A. Henderson	Lulu B. Wyatt	75,000	20,000	221,290	220,300	29,660	Irving N., N. Y.; 1st N. and Am. N., San F.; Cal. N., Sacramento.
" " " "	Savings Bank of Winters...\$11 90-714	P. T. Laugenour	A. L. Shafer	J. A. Henderson	Lulu B. Wyatt	25,000	10,030	106,630	128,060	3,810	1st N. and Am. N., San F.
Woodlake. Tulare G 6 Pop. 250	First National Bank...\$12 90-777	J. H. Blair	C. R. Luton	W. S. Bean		25,000	861	62,450	71,640	20,790	Han. N., N. Y.; Crocker N., San F.; Citiz. N., Los A.
Woodland. Yolo E 4 Pop. 5500	BANK OF WOODLAND NATIONAL ASSOCIATION 90-328	J. L. Stephens	C. Q. Nelson	J. I. McConnell		200,000	74,180	1,185,660	1,250,200	206,830	N. Park, N. Y.; 1st N., San F.; N. Bk. of D. O. Mills & Co., Sacramento.
" " " "	Bank of Yolo...\$83 90-330	C. W. Bush	R. W. Browning	G. L. Richmond	E. B. Hayward	330,000	46,230	1,568,230	1,704,720	430,730	Laidlaw & Co., N. Y.; 1st N., Chi.; Bk. of Cal. N. A., San F.; N. Bk. of D. O. Mills & Co., Sacramento.
" " " "	First National Bank...\$09 90-332	A. C. Huston	E. E. Gaddis	J. D. Harling	R. H. Schluer	125,000	52,310	925,160	914,950	292,450	N. City, N. Y.; Cont. & Com'l N., Chi.; Cal. N., Sacramento; Anglo & Lon. Paris N., San F.
" " " "	Home Savings Bank...\$09 90-331	D. A. McGriff	D. B. Guile	J. D. Harling	P. G. Friday	175,000	71,920	2,069,340	1,970,940	341,770	Wells Fargo-Nev. N., San F.; 1st N., Woodland.
" " " "	Yolo County Sav. Bank...\$91 90-329	M. O. Harling, Mgr.	T. D. Cummins	J. I. McConnell, Sec.	W. M. Apperson	200,000	93,000	1,699,270	1,750,960	241,310	Equitable Tr. Co., N. Y.; Merch. Ln. & Tr. Co., Chi.; Anglo & Lon. Paris N., San F.
Yorba Linda. Orange J 3 Pop. 500	First National Bank...\$16 90-851	Lester Keller	C. H. Hamburg	J. W. Hargrave		25,000	7,120	223,380	189,790	65,610	Merch. N., Los A.
Yreka. Siskiyou B 3 Pop. 2000	FIRST NATIONAL BANK 90-832	V. E. Warrens	Thos. Jones	E. V. Harmon		50,000	14,000	427,000	207,000	160,000	Irving N., N. Y.; 1st N., and Anglo & Lon. Paris N., San F.; Capital N., Sacramento.
" " " "	First Savings Bank of Siskiyou Co...\$09 90-480	F. E. Wadsworth	C. E. Gillis	J. A. Thomas, Sec. and Tr.	H. C. Patterson, A. Sec. and A. Tr.	60,000	9,640	642,060	646,700	64,990	Wells Fargo-Nev. N., 1st N., Anglo & Lon. Paris N., and Crocker N., San F.; Cent. N., Oakland.
" " " "	Siskiyou County Bank...\$82 90-479	F. E. Wadsworth	J. P. Churchill	H. C. Patterson	J. A. Thomas	100,000	146,890	558,600	697,610	84,260	N. Bk. Com., N. Y.; Wells Fargo-Nev. N. and Anglo & Lon. Paris N., San F.; Cal. N., Sacramento.
Yuba City. Sutter D 4 Pop. 2500	First National Bank...\$12 90-692	C. R. Boyd	B. F. Walton	G. T. Boyd	E. C. Littleton	50,000	52,400	1,854,180	1,257,640	198,110	1st N., San F.
" " " "	Savings Bk. of Sutter County...\$12 90-748	C. R. Boyd	B. F. Walton	G. T. Boyd	E. C. Littleton	25,000	37,500	663,230	644,340	69,790	1st Federal Tr. Co., San F.

January, 1920

CALIFORNIA BANKS—Westmorland to Yuba City

123

WILLIAM R. STAATS CO. LOS ANGELES-SAN FRANCISCO-PASADENA. PACIFIC COAST SECURITIES. MUNICIPAL & FIRST MORTGAGE CORPORATION BONDS

TOWN AND COUNTY. *County Seats. Entire State in No. 10 Fed. Res. Dist. Denver Br.	NAME OF BANK. *Mem. Am. Bks. Assn. \$State ‡Mem. State Bks. Assn. †Priv. ◆Mem. Fed. Res. [Etab.	PRESIDENT.	VICE-PRESIDENT.	CASHIER.	- ASS'T CASHIER.	LIABILITIES.			RESOURCES.		PRINCIPAL CORRESPONDENTS.
						PAID-UP CAPITAL	SURPLUS AND PROFITS	DEPOSITS	LOANS & DIS- C'TS. BONDS, SECURITIES	CASH & EX- CHANGES, DUS FROM BANKS	
Agate.....Elbert E 17 Pop. 100	Agate State Bank.....*\$18 82-389	Alfred A. Storey	C. H. Smith	C. E. Storey		\$ 10,000	\$ 2,000	\$ 50,000	\$ 47,000	\$ 12,000	Cent. Sav. Bk. & Tr. Co., Den.; N. Bk. Com., Kan. C.
Aguilar...Las Animas K 15 Pop. 1500	First State Bank.....*\$10 82-206	W. T. Emberton		L. M. Valle	N. J. Valle	15,000	11,000	256,000	201,000	97,000	Comw. N., Kan. C.; 1st N., Trinidad.
Akron...Washington C 19 Pop. 1300	Bank of Akron.....†87 82-167			George Murray		15,000	16,070	82,000	91,200	22,670	Atlantic N., N. Y.; 1st N., Den. and Oma.
"....."	Citizens National Bank...*16 82-358	C. A. Wilson	R. A. Shook	A. L. Hoyt	H. E. Barnhart	30,000	9,300	150,000	121,000	83,000	Chase N., N. Y.; Oma. N., Oma.; U. S. N., Den.; Midw. N. Bk. & Tr., Kan. C.
"....."	Farmers State & Savings Bk. 82-406 \$19	R. V. McGrew	J. B. Fisher	L. M. Sutton		20,000	5,000	18,000	34,000		Merch. N. and Live Stock N., Oma.
"....."	First National Bank.....*†07 82-168	Isaac Pelton	J. G. Sutton	A. Mitchell	R. C. Ferry, Jr. Edna B. Fassler	40,000	65,000	538,350	644,240	108,220	Mech. & Metals N., N. Y.; Den. N., Den.; City N., Lin.
*Alamosa...Alamosa K 11 Pop. 4000	ALAMOSA NAT'L BANK 82-85 *†07	A. C. Ellis H. E. Warren, Ch. of Bd.	Fred Groening	C. E. Storms	Gladys Long	25,000	15,700	395,000	280,000	189,600	Irving N., N. Y.; 1st N., Den.; Comw. N., Kan. C.
"....."	American National Bank 82-84 *†05	G. F. Trotter	H. Emperius	O. A. Hiller	E. H. Meier	50,000	93,420	1,066,560	895,720	362,100	Han. N., N. Y.; 1st N. and Western N., Pueblo; 1st N., Den.; Far. & Merch., Jaroso.
"....."	Safety First State & Sav. Bk. 82-334 *†15	John Spriestersbach	Thos. J. Everitt	A. J. West		20,000	5,000	125,000	100,000	50,000	Colo. N., Den.; Midw. N. Bk. & Tr., Kan. C.
Alma.....Park F 10 Pop. 301	Bank of Alma.....*†82 82-207	J. F. Singleton	Carrie F. Singleton	J. C. Singleton		10,000	16,920	103,510	78,110	52,320	Chase N., N. Y.; 1st N., Den.
Amherst...Phillips A 22 Pop. 90	American State Bank...†17 82-373	B. F. Hastings	D. O. Stocton	A. F. Boehmer		10,000	2,200	52,160	46,060	19,460	1st N., Oma.; Neb. State, Lin.; Com'l N., Fremont; Cent. Sav. Bk. & Tr. Co., Den.
Antonito...Conejos L 11 Pop. 1300	Commercial State Bank...*†11 82-209	H. F. Jordan	J. De Longchamps	W. J. Nelson		25,000	14,370	375,000	225,000	150,000	N. Bk. Com., Kan. C.; U. S. N., Den.; Am. N., Alamosa.
Arapahoe...Cheyenne G 22 Pop. 100	Arapahoe State Bank.....\$19 82-398	Fred Volpp	J. E. Hayes	Geo. F. Soll	L. C. Rodgers	15,000	2,100	27,220	18,000	20,810	Oma. N., Oma.; Cent. Sav. Bk. & Tr. Co., Den.
Arriba...Lincoln F 19 Pop. 300	Lincoln State Bank.....*†07 82-210	Frank Flindt	Fred Keller G. T. Gourley E. S. Emerson	J. R. Cannon	R. H. Calverley	25,000	11,000	160,000	140,000	40,000	Hamilton N. and Cent. Sav. Bk. & Tr. Co., Den.
Arvada...Jefferson D 13 Pop. 1250	First National Bank.....*†04 82-211	Wesley Staley	A. H. Barth	Roy Staley	J. W. Farris	25,000	17,000	557,000	350,000	210,000	Chase N., N. Y.; 1st N. and Gobe N., Den.
"....."	First State Bank.....*†13 82-324	J. F. White	O. B. Drake E. Apel	M. P. White		20,000	6,440	134,440	132,550	27,230	Am. Ex. N., N. Y.; Cent. Sav. Bk. & Tr. Co., Den.
Aspen...Pitkin F 8 Pop. 2000	Aspen State Bank.....†08 82-212	D. R. C. Brown	C. E. Doolittle L. A. W. Brown	L. A. W. Brown	Clarence H. Sellers	25,000	19,130	607,300	400,500	246,140	Chase N., N. Y.; 1st N., Chi.; 1st N., U. S. N., Den. N., and Colo. N., Den.
Ault...Weld B 15 Pop. 1000	Farmers National Bank...*†04 82-171	Jacob Hasbrouck	August Molander	B. H. Miller	Arthur Beck	25,000	35,220	408,030	458,360	117,860	Han. N., N. Y.; Colo. N., Den.; 1st N., Oma.
"....."	First National Bank.....*†06 82-172	A. H. Marble	W. W. Brown	Albert Nichols	C. L. Neisler	25,000	12,800	220,000	167,000	78,500	N. City, N. Y.; Den. N., Den.; Stock Growers N., Cheyenne, Wyo.; 1st N., Oma.
Aurora...Adams D 14 Pop. 1500	Aurora State & Sav. Bank...\$17 82-375	D. H. Staley	F. E. Bonifield	T. F. Gilligan		10,000	5,000	160,000	190,000	35,000	Chase N., N. Y.; Com. State & Sav. and Cent. Sav. Bk. & Tr. Co., Den.
Austin...Delta G 4 Pop. 100	State Bank of Austin...*†10 82-214	J. A. Whiting	A. E. Miller	Edmund Stabler		12,000	9,640	136,310	70,080	84,890	Corn Ex. N., Chi.; Den. N., Den.
Bayfield...La Plata L 6 Pop. 500	Farmers & Merchants Bank... 82-215 *†10	R. A. Potter		Clyde Potter		15,000	4,000	135,000	90,000	40,000	U. S. N., Den.; 1st N., Durango.
Bennett...Adams D 16 Pop. 100	Bennett State Bank.....\$17 82-360	C. R. Campbell	A. W. Hamilton	D. Campbell		10,000	3,640	95,400	84,600	23,140	Cent. Sav. Bk. & Tr. Co. and Drov. State, Den.
Berthoud...Larimer C 13 Pop. 1000	Berthoud National Bank...*†92 82-155	John Bunyan	Thomas Kerley	Wm. C. Bunyan	L. F. Bein	50,000	38,530	502,960	536,440	135,680	N. City, N. Y.; Colo. N. and 1st N., Den.
"....."	First National Bank.....*†06 82-156	F. A. Bein	J. B. Everhard	G. E. Loomis	A. K. Fairbairn	25,000	12,180	165,310	116,030	81,590	Seab. N., N. Y.; U. S. N., Den.
Bethune...Kit Carson F 22 Pop. 100	Bethune State Bank.....\$18 82-388	J. J. Delaney	E. M. Delaney	Walter W. Mayes		16,000	4,000	15,000	25,000	10,000	Cent. Sav. Bk. & Tr. Co., Den.
Blanca...Costilla K 12 Pop. 500	Blanca State Bank.....*†09 82-216	W. G. Bean	A. M. Weaver	J. M. Pinney	O. N. Pinney	10,000	3,440	96,930	58,480	50,630	Colo. N., Den.; Am. N., Alamosa.

WRIGHT-SWAN & CO., Denver — REFERENCE: ANY NATIONAL BANK IN DENVER — BONDS — PREFERRED STOCKS

The Colorado National Bank

United States Depository

DENVER, COLORADO

Established in 1862 as
KOUNTZE BROTHERS
Nationalized in 1866

Capital, Surplus and Undivided Profits - \$ 2,300,000.00

Deposits - - 25,000,000.00

OFFICERS

GEORGE B. BERGER, President
HAROLD KOUNTZE, Vice-Pres. and Chairman
of the Board
DENNIS SHEEDY, Vice-President
WILLIAM B. BERGER, Vice-President
T. R. FIELD, Cashier
J. H. KOLB, Assistant Cashier
J. M. WHITMORE, Assistant Cashier
H. E. BUCHENAU, Assistant Cashier
G. H. ROBERTS, Assistant Cashier
CHAS. M. KIRK, Assistant Cashier
GEORGE KLEIN, Ass't Cashier and Auditor
FRANK N. BANCROFT, Trust Officer
HUGH McLEAN, Assistant Trust Officer

Prompt Attention Given WESTERN COLLECTIONS

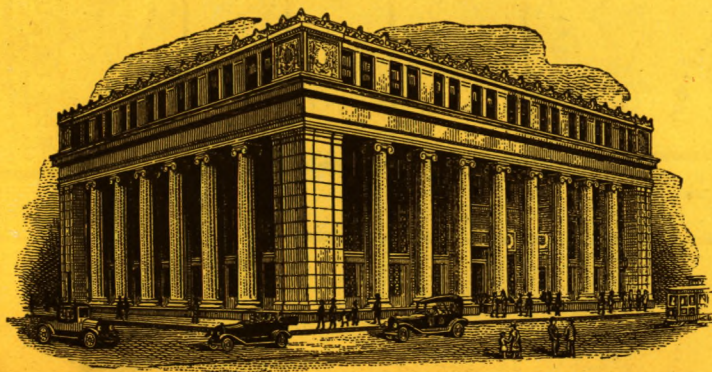

Trust Service

We have a fully equipped Trust Department operating under the broad trust powers granted by the Federal Reserve Act and are prepared to represent foreign banks or others in the management and handling of estates, the closing of real estate transactions and in regard to any other financial matter.

First National Bank, Pueblo, Colorado

UNITED STATES DEPOSITARY

Capital and Surplus \$1,400,000

Deposits, \$12,400,000

ESTABLISHED 1871

Facilities for any business in the line of banking. Collections a specialty.

OFFICERS:
 M. D. THATCHER, President
 R. C. THATCHER, Vice-President
 and Chairman of the Board
 A. S. BOOTH, Vice-President
 HARLAN J. SMITH, Cashier
 C. B. CARLILE, Assistant Cashier
 B. A. CARLILE, Assistant Cashier
 C. M. THOMPSON, Assistant Cashier

Colorado
INDEX
 To
COUNTIES

- Adams D 16
- Alamosa K 11
- Arapahoe E 15
- Archuleta L 7
- Baca L 21
- Bent J 19
- Boulder C 12
- Chaffee G 10
- Cheyenne G 21
- Clear Creek E 12
- Conejos L 10
- Costilla L 12
- Crowley I 17
- Custer I 12
- Delta G 5
- Denver E 13
- Dolores J 3
- Douglas F 14
- Eagle E 8
- Elbert F 16
- El Paso G 15
- Fremont H 12
- Garfield E 4
- Gilpin D 12
- Grand C 10
- Gunnison H 7
- Hinsdale J 6
- Huerfano K 14
- Jackson B 9
- Jefferson E 18
- Kiowa H 20
- Kit Carson F 21
- Lake F 9
- La Plata L 5
- Larimer B 12
- Las Animas L 17
- Lincoln G 18
- Logan A 19
- Mesa F 2
- Mineral K 7
- Moffat B 4
- Montezuma L 9
- Montrose H 3
- Morgan C 17
- Otero J 18
- Ouray I 5
- Park F 11
- Phillips B 21
- Pitkin F 7
- Prowers J 22
- Pueblo I 15
- Rio Blanco D 4
- Rio Grande K 9
- Routt B 7
- Saguache I 9
- San Juan J 5
- San Miguel I 9
- Sedgwick A 21
- Summit E 10
- Teller G 13
- Washington D 19
- Weid B 16
- Yuma D 21

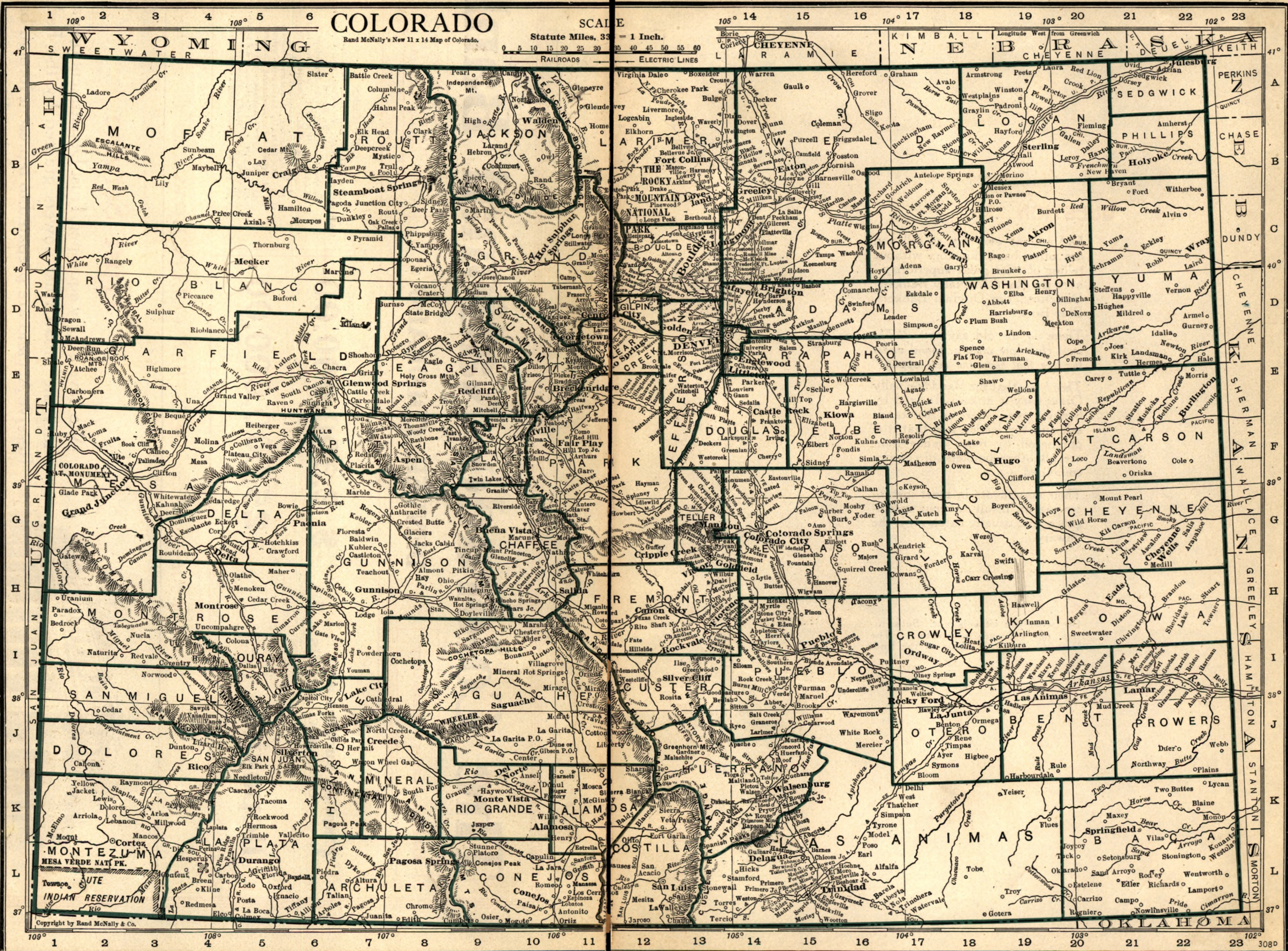

Copyright by Rand McNally & Co.

QUESTION

Did anyone ever try to sell you any other bank directory without telling of "its great superiority" over the Rand McNally Bankers' Directory, the Original Bankers' Blue Book?

There is an old saying:—"*The most clubs are always found under the tree that bears the best apples.*"

They know that the Rand McNally Directory is acknowledged by bankers everywhere as the standard and the leader, and that it is purchased by more banks than are all other bankers' directories combined.

Their statements in most instances are an insult to your intelligence and usually catch only the unwary.

Note

Buy what you *know* is best. Substitution never proves satisfactory. The Best is still the Cheapest in the End.

Number under Name of Bank is the New Transit Number given to each bank in U. S. exclusively by The Rand-McNally Bankers' Directory, under the authority of The American Bankers Ass'n.

COLORADO—Continued

Non-Bank Towns with Nearest Banking Point (Indexed Access), Lawyers, Laws (indexed), in back of this volume. For Interest Rates, Holidays, etc., see Laws.

TOWN AND COUNTY. County Seats. Entire State in No. 10 Fed. Res. Dist. Denver Br.	NAME OF BANK. Mem. Am. Bks. Assn. \$State Mem. State Bks. Assn. +Priv. Mem. Fed. Res. [Estab.	PRESIDENT.	VICE-PRESIDENT.	CASHIER.	ASS'T CASHIER.	LIABILITIES.			RESOURCES.		PRINCIPAL CORRESPONDENTS.
						PAID-UP CAPITAL	SURPLUS AND PROFITS	DEPOS- ITS	LOANS & DIS- C'TS. BONDS, SECURITIES	CASH & EX- CHANGES, DER FROM BANKS	
Boone..... Pueblo I 15 Pop. 250	Citizens State & Savings Bank 82-394 *\$18	W. L. Russell.....	Fredk. W. Haver..	E. L. Brown.....	-----	\$ 10,000	\$ 1,200	\$ 65,000	\$ 50,000	\$ 18,000	Cent. Sav. Bk. & Tr. Co., Den.; Drov. N., Kan. C.; 1st N., Pueblo.
•Boulder..... Boulder C 13 Pop. 11,669	Boulder National Bank *\$18 82-21	J. S. Switzer.....	H. Casaday	Chas. O. Bromley..	F. W. Kohler.....	50,000	75,540	702,180	632,720	194,990	Atlantic N., N. Y.; Colo. N., Den.
"	CITIZENS NATIONAL BANK 82-23 *\$18	John Armstrong...	J. E. DeKalb..... Wm. Burke	A. W. Border.....	R. F. Phares.....	100,000	30,380	482,940	539,010	98,150	Chase N., N. Y.; Den. N., Den.; Comw. N., Kan. C.
"	FIRST NATIONAL BANK *\$77 82-19	O. H. Cheney.....	John McInnes.....	L. C. Allison	Milton K. Moore... Geo. R. Hermetet	100,000	103,030	1,479,180	1,723,460	253,750	Am. Ex. N., N. Y.; Cont. & Com'l N., Chi.; U. S. N., Colo. N., and 1st N., Den.
"	MERCANTILE BK. & TR. CO. 82-22 *\$704	W. L. Armstrong We collect at If not paid, we	C. L. Parsons..... once and remit obtain reasons.	R. W. Joslyn..... at once.	Gordon C. Kerr ... Send your busi- ness to us.	50,000	62,670	806,890	667,670	208,360	Mech. & Metals N., N. Y.; Chi. Tr. Co., Chi.; U. S. N. and Hamilton N., Den.
"	NAT'L STATE BK. 82-20 *\$77	G. G. BUCKINGHAM TIME and MON	FRANK TYLER..... EY saved by send	E. A. JOHNSON	D. R. McNAUGHTON.. ing your Boulder items direct to us	100,000	110,000	1,050,000	750,090	300,000	Han. N. and Chem. N., N. Y.; 1st N., Chi.; U. S. N., 1st N., and Den. N., Den.
Bovina..... Lincoln F 19 Pop. 200	Farmers State Bank *\$18 82-397	N. D. Beaver.....	M. H. Yerrick.....	Ralph Gilman	-----	15,000	-----	30,000	25,000	15,000	Chase N., N. Y.; Colo. Springs N., Colo. Springs; 1st N., Den.
Brandon..... Kiowa H 22 Pop. 200	First State Bank *\$10 82-217	H. H. Maxey.....	-----	Harold Hutchison .	-----	10,000	8,000	98,500	65,300	48,300	Cent. Sav. Bk. & Tr. Co., Den.; 1st N., Pueblo; New Eng. N., Kan. C.
Branson Las Animas L 15 Pop. 200	Citizens State Bank *\$17 82-371	R. E. Blackerby...	Evelyn Green	Leonard Green...	-----	12,000	6,410	144,410	109,120	53,800	Cent. Sav. Bk. & Tr. Co., Den.; Midw. N. Bk. & Tr., Kan. C.
•Breckenridge... Summit Pop. 834 E 11	Engle Bros. Ex. Bank *\$88 82-218	George Engle.....	Gertrude Engle...	W. H. Briggles	C. W. Burnheimer..	20,000	14,590	261,030	203,140	92,480	Kountze Bros., N. Y.; 1st N., Chi. and Pueblo; U. S. N., Colo. N., Den. N., and 1st N., Den.
Briggsdale... Weld B 16 Pop. 200	Briggsdale State Bank *\$12 82-320	W. E. Freeman.....	J. A. Brooks.....	E. B. Emerson.....	Clifford Watkins ..	10,000	13,000	99,240	94,200	24,540	Colo. N., Den.; Greeley N. and Northern Bk. & Tr. Co., Greeley.
•Brighton... Adams D 14 Pop. 3000	American State Bank *\$19 82-399	H. S. Class.....	Philip Ruebel.....	H. A. Van Dusen...	-----	25,000	2,840	151,000	118,000	59,000	U. S. N., Den.; Oma. N., Oma.
"	FARMERS STATE BANK 82-143 *\$707	Luther M. Beck...	H. J. Schloo.....	L. Allen Beck	R. H. Sisson.....	30,000	13,550	927,290	476,000	498,520	Den. N. and Cent. Sav. Bk. & Tr. Co. Den.; Cent. N., St. L.
"	First National Bank *\$88 82-147	W. D. Bish.....	S. F. Eaton.....	G. B. Kinsey.....	F. E. O'Dell	25,000	7,000	1,144,820	714,330	443,990	1st N., Den.; Drov. N. and N. Bk. Com., Kan. C.
Bristol..... Prowers I 22 Pop. 250	Bristol State Bank *\$99 82-219	R. B. Meek.....	Alice Meek.....	W. D. Decker.....	-----	10,000	2,300	55,000	50,000	12,000	N. Bk. Com., Kan. C.; Cent. Sav. Bk. & Tr. Co., Den.
Broomfield... Boulder C 13 Pop. 100	Broomfield State Bank *\$20 82-408	H. Casaday	Louis Herman.....	L. N. Roach.....	-----	20,000	2,000	-----	-----	-----	Drov. N., Kan. C.; Colo. N., Den.
Brush..... Morgan C 18 Pop. 2000	FARMERS STATE BANK 82-341 *\$15	J. M. NEEDHAM The remarkable which the pu We give prompt	H. W. TWOMBLY -- JAMES GRADY growth of this b ank is conclusiv public has in our attention to colle	J. V. REA	R. E. TURNER R. E. HILESTAD evidence of the confidence	50,000	20,000	585,000	335,900	280,000	Mech. & Metals N., N. Y.; 1st N., Den.; Drov. N., Kan. C.
"	FIRST NATIONAL BANK *\$02 82-133	C. W. Emerson.....	D. W. McSween...	C. H. Mayborn...	Lachlan McLean...	25,000	53,000	587,000	437,000	240,000	Han. N., N. Y.; Colo. N., Den.
"	STOCKMENS NATIONAL BANK *\$07 82-134	THEO. FRERICHS We make a spec items and coll We collect at on	C. B. SIMPSON loyalty and have un equalled facilities actions for this lo ce and remit at o	A. H. FRERICHS equalled facilities cality. nee. TRY US.	W. E. SMITH for handling your	35,000	30,000	439,000	360,000	122,000	Chase N., N. Y.; Cont. & Com'l N., Chi.; 1st N., Oma.; Den. N., Den.
Buckingham... Weld B 17 Pop. 1041 G 10	Buckingham State Bank *\$17 82-368	Joel Schad.....	H. A. Johnson.....	R. A. Nordell.....	-----	10,000	1,000	22,000	25,000	7,000	1st N., Sterling; Colo. N., Den.
•Buena Vista... Chaffee Pop. 1041 G 10	First National Bank *\$07 82-220	J. M. Bonney.....	W. J. Dean..... M. V. Brown	R. E. McDonald	-----	25,000	8,120	187,390	174,960	53,550	Bk. of N. Y. N. B. A., N. Y.; 1st N., Den. and Pueblo.
•Burlington... Kit Carson Pop. 700 F 22	Burlington State Bank *\$08 82-188	F. D. Mann.....	Wyatt Boger.....	G. O. Gates.....	Emma E. Judy	15,000	15,000	350,000	290,000	160,000	Cont. & Com'l N., Chi.; 1st N., Colo. Springs; Neb. N., Oma.; Drov. State, Den.
"	First National Bank.....\$19 82-420	C. A. Wilson	A. P. T. Wilson... P. B. Godsman	F. L. Aten.....	P. H. Guthrie Clifford Rathbun	30,000	3,000	-----	-----	-----	Han. N., N. Y.; Fid. N. Bk. & Tr., Kan. C.; Den. N., Den.
"	Stock Growers State Bank 82-187 *\$01	S. P. Shaw.....	J. M. Swenson part Ragan	Warren Shamburg	-----	12,000	18,000	500,000	350,000	150,000	1st N., Den.; Drov. N., Kan. C.; Far. N., Goodland, Kan.

January, 1920

COLORADO BANKS—Boone to Burlington

125

WRIGHT-SWAN & CO. DENVER—Preferred Stocks—MUNICIPAL CORPORATION Bonds

TOWN AND COUNTY. County Seats. Entire State in No. 10 Fed. Res. Dist. Denver Br.	NAME OF BANK. Mem. Am. Bks. Assn. \$State Mem. State Bks. Assn. + Priv. Mem. Fed. Res. [Estab.]	PRESIDENT.	VICE-PRESIDENT.	CASH'ER.	ASS'T CASHIER.	LIABILITIES.			RESOURCES.		PRINCIPAL CORRESPONDENTS.
						PAID-UP CAPITAL	SURPLUS AND PROFITS	DEPOSITS	LOANS & DISC'TS. BONDS, SECURITIES	CASH & EX-CHANGES, DUE FROM BANKS	
Byers... Arapahoe E 16 Pop. 200	Byers State Bank 82-221 \$10	R. W. Burton	J. V. Cockins	R. Macintosh		\$ 15,000	\$ 5,000	\$ 100,000	\$ 90,000	\$ 30,000	Cent. Sav. Bk. & Tr. Co., Den.; 1st N., Kan. C.
Calhan... El Paso G 16 Pop. 500	Farmers State & Sav. Bk. 82-390 \$18	L. W. Cunningham	E. Minkner	Wm. H. Giese		15,000	3,000	60,000	65,000	13,000	Drov. State, Den.; 1st N., Colo. Springs.
" " " " " " " "	First State Bank 82-222 \$7	J. C. Burger	Wm. Henderson	D. O. Moberly	M. C. Moberly	15,000	23,780	369,610	330,850	75,040	Colo. Sav., and 1st N., Colo. Springs; Hamilton N., Den.; Jefferson, St. L.
Campo... Baca L 21 Pop. 100	Campo State Bank 82-384 \$19	B. F. Behimer	G. C. Kester	W. S. Martin	C. C. Swem	10,000	1,000	46,010	34,890	22,770	Midw. N. Bk. & Tr. and Comw. N., Kan. C.
Canon City... Fremont Pop. 7500 H 12	FIRST NATIONAL BANK 82-52 \$88	W. H. Dozier	L. G. Carlton	A. J. Turner	C. E. Turner	50,000	16,210	1,255,460	833,660	535,010	N. Park, N. Y.; Cont. & Com'l N., Chi.; 1st N., Pueblo and Kan. C.; 1st N. and U. S. N., Den.; N. Bk. Com., St. L.
" " " " " " " "	FREMONT CO. NAT'L BK. 82-51 \$74	(G. F. Rockafellow We collect at If not paid we		T. B. Coulter	D. N. Cooper	100,000	42,550	1,303,490	1,173,830	272,220	1st N., N. Y., Chi., and Pueblo; 1st N., Den. N., and Colo. N., Den.
Carbondale... Garfield E 7 Pop. 300	First National Bank 82-223 \$8	J. E. White	E. D. Tandy	S. B. Mansfield		25,000	60,970	293,270	301,530	88,160	Chase N., N. Y.; 1st N., Den.
Castle Rock... Douglas Pop. 500 F 14	Castle Rock State Bank 82-379 \$17	L. W. Cunningham	H. A. Senter	W. L. Troutfetter		10,000	2,500	94,500	73,000	23,900	Colo. N. and Cent. Sav. Bk. & Tr. Co., Den.
" " " " " " " "	First Nat. Bk. of Douglas Co. 82-224 \$2	W. L. Fales	W. A. Palmer	T. Christensen	A. V. Cole	25,000	25,000	500,000	435,000	115,000	Han. N., N. Y.; 1st N., Chi.; 1st N., Colo. N., and U. S. N., Den.
Cedaredge... Delta G 4 Pop. 450	First National Bank 82-225 \$12	J. B. Ratepin	E. J. Ginter	W. C. Overhults	Dora P. Hall	25,000	11,110	355,940	188,660	193,390	Harriman N., N. Y.; 1st N., Den.
Center... Saguache J 10 Pop. 450	FIRST NATIONAL BANK 82-185 \$6	J. C. Burger	J. L. Hurt	H. T. Blood	R. E. Lauer	30,000	18,500	335,000	365,000	70,000	Atlantic N., N. Y.; Hamilton N., Den.; N. Bk. of Com., Kan. C.; 1st N., Pueblo.
" " " " " " " "	Peoples State Bank 82-417 \$19	A. C. Ellis	D. S. Jones	C. W. Ickes	Walker Ellis	20,000	2,000	36,900	29,470	21,400	Irving N., N. Y.; Comw. N., Kan. C.; City, Den.; Alamosa N., Alamosa, Colo.
Central City... Gilpin D 11 Pop. 1782	First National Bank 82-116 \$74	J. C. Jenkins	J. C. McShane	H. H. Lake	Wm. O. Jenkins	25,000	10,000	412,000	320,000	125,000	Chem. N., N. Y.; Den. N., Den.
Oheraw... Otero I 13 Pop. 200	First State Bank 82-226 \$10	W. B. Moore	Sherman Ball	I. W. Strickler		10,000	5,000	100,000	90,000	25,000	Inter-State N., Kan. C.; U. S. N., Den.
Cheyenne Wells... Cheyenne Pop. 650 G 22	Bank of Cheyenne Wells 82-414 \$19	W. H. Wallace	Guy E. Reed	Carroll Brown		25,000	2,500	34,150	31,020	22,590	N. Bk. Com., Lin.; Den. N., Den.
" " " " " " " "	Cheyenne Co. State Bk. 82-202 \$7	Paul Wupper	J. E. Hayes	Fred Keller	Jennie E. Ross F. J. Huren L. P. Lenihan	30,000	11,000	348,300	320,090	75,950	Cent. Sav. Bk. & Tr. Co., Den.; Drov. N., Kan. C.; Oma. N., Oma.; 1st N., Fremont, Neb.
Clifton... Mesa F 3 Pop. 200	First State Bank 82-329 \$14	T. A. Butcher	W. S. Gardner	W. H. Barr		10,000	7,500	120,200	67,740	83,670	Mech. & Metals N., N. Y.; Cent. Sav. Bk. & Tr. Co., Den.
Collbran... Mesa F 5 Pop. 250	Stockmens Bank 82-227 \$16	J. J. Long	D. L. Gardner	W. M. Porter	Elsie D. Webber	25,000	13,100	255,500	194,210	123,170	Han. N., N. Y.; U. S. N. and Stock Yds. N., Den.; Bank of Grand Junction, Grand Junction.
Colorado Sp'gs... El Paso Pop. 32,971 G 14	City National Bank 82-8 \$2	Martin Drake	J. B. Stephen	W. N. Armstrong		50,000	18,000	398,990	378,000	133,890	Seab. N., N. Y.; Live Stock Ex. N., Chi.
" " " " " " " "	*Colorado Savings Bk. 82-5 \$3	E. J. Eaton	O. H. Shoup	F. P. Evans	T. C. Strachan	50,000	184,100	1,982,270	1,435,610	780,770	N. Park., N. Y.; Inter-State N., Kan. C.; U. S. N., Den.
" " " " " " " "	*Colorado Springs Nat'l Bk. 82-6 \$7	S. D. McCracken	W. F. Richards	W. R. Armstrong	C. C. Fingel	100,000	111,650	1,210,570	1,286,670	229,250	Chase N., N. Y.; Ft. Dear N., Chi.; Comw. N., Kan. C.; Hamilton N., Den.
" " " " " " " "	*COLORADO TITLE & TR. CO. 82-4 \$1	J. A. Connell	H. G. Lunt	J. A. Barton, Tr.	W. R. Waterton, Sec.	300,000	101,820	1,882,870	1,870,040	432,110	Han. N., N. Y.; Merch. Ln. & Tr. Co., Chi.; 1st N. and Colo. N., Den.
" " " " " " " "	*Exchange National Bank 82-3 \$88	W. M. Hager, V. P. A. G. Sharp	E. P. Shove S. J. Giles	C. G. Graham	W. I. Jones C. C. Morris	300,000	223,350	4,978,210	4,381,370	1,167,690	Seab. N. and N. City., N. Y.; Cont. & Com'l N. and Corn Ex. N., Chi.; 1st N. and N. Bk. Com., Kan. C.; 1st N., Den. N. and Colo. N., Den.
" " " " " " " "	*FIRST NATIONAL BK. 82-2 \$74	Irving Howbert	A. H. Hunt	W. I. Howbert	O. L. Godfrey	300,000	568,760	6,108,740	5,423,080	1,749,410	Chem. N., N. Y.; 1st N. and Cont. & Com'l N., Chi.; N. Bk. Com. and New Eng. N., Kan. C.; U. S. N., Den. N., 1st N. and Colo. N., Den.
" " " " " " " "	*STATE SAVINGS BANK 82-7 \$13	L. E. Burnett	G. H. Pattison	W. V. Sims		50,000	14,230	405,240	387,940	78,340	Bk. of America, N. Y.; Midw. N. Bk. & Tr., Kan. C.; Colo. State & Sav., Den.
" " " " " " " "	NEWBOLD & COMPANY, Inc. (Investment Securities) \$92	T. R. NEWBOLD Government an Members Color	VICTOR A. HUNGERF d Municipal Bon do Springs Minin	ORD ds. Railroad an g Stock Associatio	E. M. PERRY, A. Tr. d public utility b onds an d stock s.						1st N., Colo. Springs; Int'l Tr. Co., Den.
" " " " " " " "	OTIS & CO. (Investment Securities) \$92	H. T. Baldwin, J. A. Connell	H. T. Baldwin, Irving Howbert	Howell Hise				(Branch of Cleveland, O.)			Otis & Co., Clev., Col., Akron, Youngstown and Den.

COLORADO BANKS—Byers to Colorado Springs January, 1920

Number under Name of Bank is the New Transit Number given to each bank in U. S. exclusively by The Rand-McNally Bankers' Directory, under the authority of The American Bankers Ass'n.

COLORADO—Continued

Non-Bank Towns with Nearest Banking Point (Indexed Acces.), Lawyers, Laws (indexed) in back of this volume. For Interest Rates, Holidays, etc., see Laws.

TOWN AND COUNTY. County Seats. Entire State in No. 10 Fed. Res. Dist. Denver Br.	NAME OF BANK. •Mem. Am. Bks. Assn. \$State ‡Mem. State Bks. Assn. †Priv. ◆Mem. Fed. Res. [Estab.]	PRESIDENT.	VICE-PRESIDENT.	CASHIER.	ASS'T CASHIER.	LIABILITIES.			RESOURCES.		PRINCIPAL CORRESPONDENTS.
						PAID-UP CAPITAL	SURPLUS AND PROFITS	DEPOSITS	LOANS & DISCOUNTS, BONDS, SECURITIES	CASH & EXCHANGES, DUE FROM BANKS	
Cope... Washington D 20 Pop. 200	Farmers State Bank... \$18 82-387	N. L. Fastenau		W. E. Foran, Act'g.	Allie Campbell	\$ 10,000	\$ 8,890	\$ 75,650	\$ 67,380	\$ 24,940	Colo. N., Den.; Drov. N., Kan. C.
•Cortez... Montezuma L 3 Pop. 565	Montezuma Valley Nat. Bk. 82-173 •†'05	G. O. Harrison	W. I. Myler	Chas. B. Reid	L. W. Wilder	30,000	30,000	350,000	325,000	100,000	N. Bk. Com., N. Y.; Den. N., and 1st N., Den.; 1st N., Pueblo.
•Craig... Moffat B 6 Pop. 1500	Craig National Bank... •†'91 82-183	W. R. Deakins	F. M. Pleasant	J. J. Toole	R. A. Curtis	25,000	26,050	522,130	460,930	164,740	N. Park., N. Y.; Den. N., Den.; Rawlins N., Rawlins, Wyo.
" " "	First National Bank... •†'04 82-184	C. A. Van Dorn	R. W. Finley	H. C. Sather		25,000	26,000	430,000	420,000	50,000	Atlantic N., N. Y.; Colo. N., 1st N., Den.
Crawford... Delta G 5 Pop. 300	Crawford State Bank... •†'10 82-229	C. H. Allyn	C. F. Revell	H. L. Wilson		10,000	6,500	85,000	75,000	28,000	Comw. N., Kan. C.; Cent. Sav. Bk. & Tr. Co., Den.; 1st N., Hotchkiss.
•Creede... Mineral J 7 Pop. 741	Tomkins Bros... •†'99 82-230	H. H. Tomkins	L. H. Tomkins	Wallace I. Leary		10,000	2,800	80,000	50,000	42,800	Cont. & Com'l N., Chi.; 1st N., Den.
Crested Butte... Gunnison G 7 Pop. 1200	Bank of Crested Butte... •†'81 82-231	J. W. Rockefeller. C. J. Diel, V.-P.	C. L. Ross W. H. Whalen	G. V. Benson	W. L. Johnson	15,000	25,540	205,760	161,760	72,850	Atlantic N., N. Y.; 1st N., Den., Pueblo, and Gunnison.
•Cripple Creek... Teller G 13 Pop. 3000	Cripple Creek State Bank 82-48 •†'04	A. W. Morrell	H. McGarry	H. D. MacDonald		20,000	2,810	178,940	173,040	28,720	Columbia Tr. Co., N. Y.; 1st N., Den.; 1st N., and Ex. N., Colo. Springs.
" " "	First National Bank... •†'93 82-47	A. E. Carlton	L. G. Carlton V. H. Mann	J. C. DeLongchamps	R. G. Carman	50,000	15,500	1,554,250	1,265,120	549,440	N. Park and Columbia Tr. Co., N. Y.; Cont. and Com'l N., Chi.; U. S. N., Den. N., Colo. N., and 1st N., Den.
Crook... Logan A 20 Pop. 200	First State Bank... •†'16 82-346	W. C. Harris	E. M. Gillett	H. L. Sanders	Dorothy Sharp	10,000	7,380	62,670	77,020	14,200	Logan Co. N., Sterling; Cent. Sav. Bk. & Tr. Co., Den.
Crowley... Crowley I 7 Pop. 225	Crowley State Bank... •†'19 82-402	J. N. Weaver	D. E. Lower	J. L. Orr		10,000	1,000	40,090	40,090	10,880	Midw. N. Bk. & Tr., Kan. C.; 1st N., Pueblo.
Dailey... Logan B 20	Dailey State Bank... \$19 82-403	C. J. Claassen	John H. Buer	John P. Claassen	H. J. Wiens	10,000					
De Beque... Mesa F 3 Pop. 300	Bank of De Beque... •†'10 82-233	S. G. McMullin	J. A. Wilcoxson	H. A. Quigley		10,000	2,500	125,000	65,000	27,290	Atlantic N., N. Y.; Den. N., Den.; Grand Valley N., Grand Junction.
Deertrail... Arapahoe E 17 Pop. 300	Deertrail State Bank... •†'10 82-234	S. G. Morrow	A. M. Sniff Fred A. Beuck Gordon Hollis	R. C. Tilton	R. C. Padgett	15,000	42,500	384,000	251,000	134,000	Den. N., Den.
" " "	First National Bank... •†'18 82-391	F. J. Denison	Robt. MacIntosh	Jessie MacIntosh		25,000	3,000	70,000	75,000	20,000	Mech. & Metals N., N. Y.; Drov. N., Den.
•Del Norte... Rio Grande K 9 Pop. 1200	BANK OF DEL NORTE ... •†'82 82-149	L. E. Stone	J. M. Stone	J. P. Russell		10,000	11,000	200,000	190,000	35,000	1st N. and Cent. Sav. Bk. & Tr. Co., Den.; Am. N., Alamosa; Kan. N., Wichita.
" " "	RIO GRANDE STATE BK ... •†'07 82-150	{ ADAM J. WEISS Send us your Please send 15c w	MARX LORIG collections. Spe with each sight draft	W. S. JOHNSON Special attention give for presentation a	DAVID HESS n Bill of Lading d nd 25c for Credit R	15,000	25,000	315,000	202,000	153,000	Han. N., N. Y.; U. S. N., Den.; Ex. N., Colo. Springs.
•Delta... Delta G 4 Pop. 3000	Colorado State Bank... •†'09 82-102	I. M. Conklin	A. E. Miller	C. E. Parker		30,000	11,500	300,000	180,000	161,500	Cont. & Com'l N., Chi.; U. S. N., Den.
" " "	DELTA NATIONAL BANK 82-100 •†'07	L. W. Sweitzer	H. J. Coerver	H. W. Chiles	H. H. Wolbert	50,000	35,370	826,730	532,950	421,410	N. City, N. Y.; U. S. N., Den.; 1st N., Pueblo; Comw. N., Kan. C.
" " "	FIRST NATIONAL BANK 82-101 •†'1900	{ A. H. STOCKHAM A Bank thorou We guarantee and collectio	W. B. STOCKHAM ghly familiar wit prompt and satis	W. G. HILLMAN h Western Color factory service on	C. B. ADAMS do conditions. all cash items	50,000	31,870	917,740	608,180	440,930	Han. N., N. Y.; Cont. & Com'l N., Chi.; 1st N., Den. N., and Colo. N., Den.; 1st N., Pueblo.

January, 1920

COLORADO BANKS—Cope to Delta

WRIGHT-SWAN & CO., DENVER—Preferred Stocks—MUNICIPAL CORPORATION Bonds

Number under Name of Bank is the New Transit Number given to each bank in U. S. exclusively by The Rand-McNally Bankers' Directory, under the authority of The American Bankers Ass'n.

DENVER—Reserve City
(Branch of Federal Reserve District No. 10)

(Denver, E. 13) County Seat—Pop. 260,800.

NAME OF BANK. ♦Mem. Am. Bks. Assn. \$State ♦Mem. State Bks. Assn. †Priv. ♦Mem. Fed. Res. [Estab.]	PRESIDENT.	VICE-PRESIDENT.	CASHIER.	ASS'T CASHIER.	LIABILITIES.				RESOURCES.				PRINCIPAL CORRESPONDENTS.		
					PAID-UP CAPITAL	SURPLUS AND PROFITS	INDIVIDUAL DEPOSITS	DEPOSITS OF BANKS	LOANS & DISCOUNTS	BONDS, SECURITIES, ETC.	DUE FROM BANKS	CASH AND EXCHANGES			
*AMERICAN BANK & TRUST COMPANY ♦ 23-56...♦\$'05 (Formerly Ger.-Am. Tr. Co.)	Godfrey Schirmer	John A. Keefe Jacob Fillius	A. Kunsmiller, Sec. and Tr. R. H. Field, Tr. Officer	E. Schilling, A. Sec. J. C. Barber, A. Sec. John Ver Lee, A. Sec.	\$ 500,000	\$ 220,860	\$ 6,735,460	-----	\$ 3,817,360	\$ 2,627,120	\$ 634,990	\$ 1,391,510	Harriman N., N. Y.; Union Tr. Co., Chi.; Utah State N., Salt Lake C.		
Broadway Bank♦\$'07 23-58	John S. Settle	Gabriel Jones	E. R. Tibbals	C. M. Hamilton	100,000	10,350	1,038,970	\$ 5,000	550,000	228,110	250,000	230,170	Han. N., N. Y.; Col. N., 1st N., and U. S. N., Den.; Int'l, St. L.		
Capitol Hill State Bank♦\$'12 23-76	D. C. Bailey	H. V. Kepner	F. W. Birney	A. I. Campbell	50,000	24,500	470,000	25,000	348,000	95,000	95,000	31,500	Chi. Tr. Co., Chi.; Den. N. and Stock Yds. N., Den.		
Central Sav. Bk. & Tr. Co. ♦\$'02 23-53	W. M. Marshall	J. V. Cockins C. H. Smith J. M. Bordy Geo. McLean	R. F. Marshall	C. M. Good	500,000	225,000	8,742,320	-----	6,301,500	823,290	-----	2,111,460	Mech. & Metals N., N. Y.; Cent. Tr. Co. of Ill., Chi.; 1st N., Kan. C.; State N., St. L.		
CITY BANK♦\$'19 23-62	W. J. Galligan	-----	W. E. Daly	E. M. Parks Chas. Tunnell	120,000	35,000	800,000	200,000	400,000	400,000	200,000	150,000	Han. N., N. Y.; Comw. N., Kas. C.; Colo. N., Den.		
*COLORADO NATIONAL BANK 23-2 ♦\$'62	GEORGE B. BERGER HAROLD KOUNTZE T. R. FIELD J. H. KOLB HAROLD KOUNTZE , DENNIS SHEEDY , F. N. BANCROFT , J. M. WHITMORE <i>Ch. of Bd.</i> , WM. B. BERGER <i>Tr. Officer</i> , H. E. BUCHENAU HUGH McLEAN , G. H. ROBERTS <i>A. Tr. Officer</i> , CHAS. M. KIRK United States Depository. GEORGE KLEIN Western collections and other business intrusted to this bank will receive prompt attention.				500,000	1,894,660	21,694,880	4,859,400	15,682,620	5,979,460	5,461,340	1,825,510	Atlantic N., N. City, N. Park, Kountze Bros., Han. N., and Imp. & Tra. N., N. Y.; N. Bk. Rep., Cont. & Com'l N., and 1st N., Chi.; 1st N., N. Bk. Com., and State N., St. L.; Bk. of Cal. N. A., San F.; 1st N., Oma.; New Eng. N., Drov. N., and Inter-State N., Kan. C.; Girard N. and 1st N., Phil.		
Colorado State Bank♦\$'08 23-60	B. F. Clark	E. C. Heinly	F. L. Barkley	E. M. Clark	50,000	50,000	800,000	100,000	600,000	100,000	180,000	50,000	Irving N., N. Y.; 1st N., Stock Yds. N., and U. S. N., Den.		
Continental Trust Co.♦\$'02 23-54	J. W. Springer	W. E. Renshaw	B. B. Harding, Sec.	-----	300,000	-----	(Trust business only)	-----	-----	-----	-----	-----	Colo. N. and Met. State, Den.		
*DENVER NATIONAL BANK 23-7 ♦\$'84	J. C. MITCHELL H. M. PORTER W. FAIRCLOTH B. F. BATES H. C. JAMES J. W. HUDSTON , H. S. INGRAM W. B. MORRISON <i>Sec. and Tr. Officer</i> , G. H. KING EDWARD S. IRISH A. G. MANLEY GEO. T. WELLS C. L. GREEN				1,000,000	1,503,300	23,989,070	-----	15,083,560	6,132,650	2,759,320	4,669,810	Conservat ive but pr ogressive . Busine ss intrusted to us given more than the neces sary atten tion. Our facilities are at your disposal. Accounts and corre spondenc e solicited SEE OPPOSITE PAGE FOR BULLETIN OFFER.		
Denver State Bank♦\$'19 23-83	W. V. Mathews	C. W. Bigelow L. D. Eykelboom	C. W. Bigelow, <i>Acting</i>	Geo. L. Roach	50,000	5,000	207,750	29,940	165,000	48,480	36,430	42,980	Pioneer State, Oma.		
Drovers National Bank♦\$'17 23-82	F. J. Denison	Gordon Hollis	A. G. Horn	-----	200,000	43,310	694,200	239,140	736,600	95,420	345,420	19,250	N. Bk. Com., Am. Ex. N., Met. Tr. Co., and Mech. & Metals N., N. Y.; N. Bk. Rep., Chi.; Inter-State N., Kan. C.; 1st N., St. L.; Oma. N.		
Federal Reserve Bank of Kansas City♦\$'18 23-19	(Branch of Kansas City, Mo.) (For complete information see page 30)				-----	-----	-----	-----	-----	-----	-----	-----	Oma.		

(Denver banks continued on next page)

WRIGHT-SWAN & CO., Denver — REFERENCE: ANY NATIONAL BANK IN DENVER — **BONDS** — PREFERRED STOCKS

MEMBER FEDERAL RESERVE BANK, DISTRICT No. 10

ESTABLISHED 1884.

THE DENVER NATIONAL BANK

DENVER, COLORADO.

UNITED STATES DEPOSITARY

CAPITAL - - - - \$1,000,000
SURPLUS - - - - 1,250,000
UNDIVIDED PROFITS (NET) 253,000

. . . OFFICERS . . .

HENRY M. PORTER	- - -	J. C. MITCHELL, President			
W. B. MORRISON	- - -	Vice-President HARRY C. JAMES	- - -	Vice-President	
		Vice-President EDW. S. IRISH	- - -	Vice-President	
		J. W. HUDSTON, Secretary and Trust Officer			
		W. FAIRCLOTH, Cashier			
B. F. BATES	- - -	Assistant Cashier H. S. INGRAM	- - -	Assistant Cashier	
G. H. KING	- - -	Assistant Cashier A. G. MANLEY	- - -	Assistant Cashier	
GEO. T. WELLS	- - -	Assistant Cashier C. L. GREEN	- - -	Assistant Cashier	

Kindly make application to receive our complimentary Monthly Bulletin of Agricultural, Industrial, and Mining Conditions in Colorado, Wyoming, and New Mexico :: Regular Reports from over one hundred and fifty well-informed bankers :: Everyone interested in these states will find them very valuable

. . . DIRECTORS . . .

HENRY M. PORTER	EDW. S. IRISH	MERRITT W. GANO
HENRY GEBHARD	JOHN H. PORTER	ROBLIN H. DAVIS
JOHN C. MITCHELL	C. K. BOETTCHER	SAM'L D. NICHOLSON
HARRY C. JAMES	C. S. MOREY	JAS. B. GRANT
W. B. MORRISON	C. MacA. WILLCOX	H. E. COLLBRAN
S. N. HICKS		K. C. SCHUYLER

NEW YORK CORRESPONDENTS: First National Bank, Chase National Bank, National City Bank, Harriman National Bank.

CHICAGO CORRESPONDENTS: Corn Exchange National Bank, Continental and Commercial National Bank.

ST. LOUIS CORRESPONDENTS: Merchants-LaClede National Bank, Central National Bank. Correspondents in the principal cities of the Middle States, Arizona, New Mexico, Utah, California, and throughout the Northwest.

This Bank has a Savings Department which pays interest at the rate of 4% per annum, payable semi-annually. Deposits made on or before the 5th of the month draw interest from the 1st.

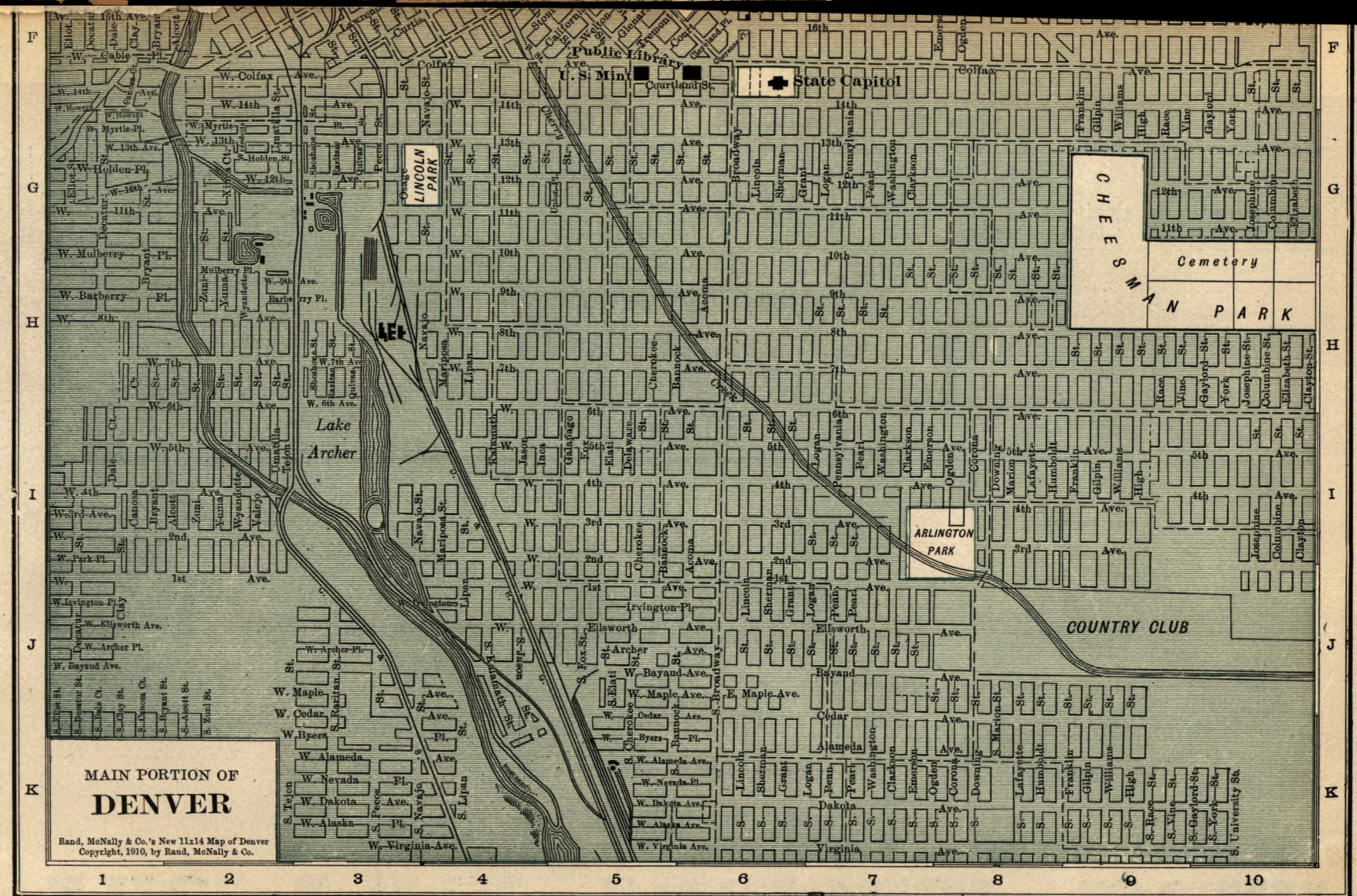
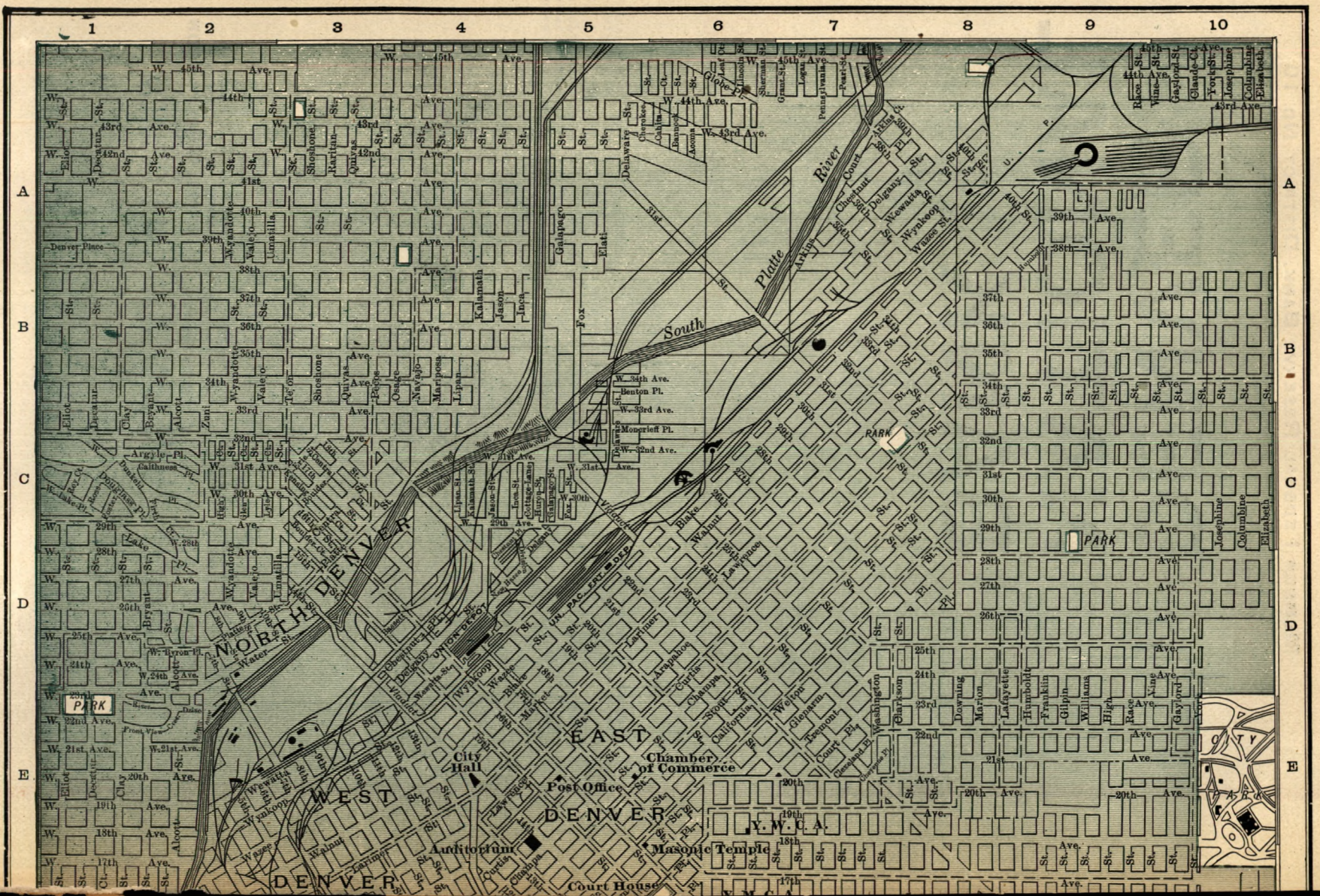

The First National Bank

Of Denver, Colorado

OFFICERS

A. V. HUNTER, Chairman of the Board
 H. J. ALEXANDER, President
 GERALD HUGHES, Vice-President
 C. C. PARKS, Vice-President
 J. C. HOUSTON, Vice-President and Cashier
 ORLANDO PRESTON, Vice-President
 C. C. HENDRIE, Assistant Cashier
 W. F. ROGERS, Assistant Cashier
 D. E. MILLER, Assistant Cashier
 H. M. BEATTY, Assistant Cashier
 P. K. ALEXANDER, Assistant Cashier
 A. R. MILKS, Auditor

DIRECTORS

H. J. Alexander	Cass E. Herrington	J. W. Morey
H. M. Blackmer	Crawford Hill	J. K. Mullen
W. N. W. Blayney	J. C. Houston	C. C. Parks
John Evans	Gerald Hughes	T. A. Schomburg
J. C. Gunter	A. V. Hunter	M. D. Thatcher
C. S. Haughwout	Thomas Keely	R. C. Thatcher
	W. P. McPhee	



Capital, Surplus and
 Undivided Profits
 OVER

\$2,200,000⁰⁰

Correspondence Solicited

NEW YORK CORRESPONDENTS
 First National Bank
 National Bank of Commerce

CHICAGO CORRESPONDENT
 Continental & Commercial National Bank

SAN FRANCISCO CORRESPONDENT
 Wells Fargo-Nevada National Bank

LONDON CORRESPONDENT
 Lloyd's Bank, Limited

PARIS CORRESPONDENTS
 Lloyd's Bank (France) & National Provincial Bank (France) Limited

A GENERAL BANKING BUSINESS TRANSACTED

Special Attention Given to Collections on All Western Points, at Reasonable Rates

Number under Name of Bank is the New Transit Number given to each bank in U. S. exclusively by The Rand-McNally Bankers' Directory, under the authority of The American Bankers Ass'n.

DENVER—Continued—Reserve City
(Branch of Federal Reserve District No. 10)

Non-Bank Towns with Nearest Banking Point (Indexed Access), Lawyers, Laws (indexed) in back of this volume. For Interest Rates, Holidays, etc., see LAWS.

January, 1920

COLORADO BANKS—Denver—Continued

129

NAME OF BANK. •Mem. Am. Bks. Assn. \$State ‡Mem. State Bks. Assn. †Priv. ◆Mem. Fed. Res. Estab.	PRESIDENT.	VICE-PRESIDENT.	CASHIER.	ASS'T CASHIER.	LIABILITIES.			RESOURCES.			PRINCIPAL CORRESPONDENTS.		
					PAID-UP CAPITAL	SURPLUS AND PROFITS	INDIVIDUAL DEPOSITS	DEPOSITS OF BANKS	LOANS & DISCOUNTS	BONDS, SECURITIES, ETC.		DUE FROM BANKS	CASH AND EXCHANGES
FIRST NAT'L BK. 23-1 •‡'65 Prompt attention given to all Western collections. SEE ADVERTISEMENT ON OPPOSITE PAGE.	H. J. ALEXANDER A. V. HUNTER Ch. of Bd.	GERALD HUGHES C. G. PARKS J. G. HOUSTON ORLANDO PRESTON	J. C. HOUSTON A. R. MILKS Auditor	C. C. HENDRIE W. F. ROGERS D. E. MILLER H. M. BEATTY P. K. ALEXANDER	\$1,250,000	\$ 963,120	27,666,720	\$	\$	\$5,344,510		\$ 12,051,130	1st N. and N. Bk. Com., N. Y.; Cont. & Com'l N. and 1st N., Chi.; Wells Fargo-Nev. N., San F.; Lloyds Bk. Ltd., Lon.; Lloyds and N. Provincial Bks., Ltd., Paris.
Globe National Bank 23-79 •†'15	D. H. Staley	Wesley Staley	August Loehwing	P. G. Howard	50,000	11,220	685,480		383,020	45,920		286,000	Chase N., N. Y.; Union Tr. Co., Chi.; Cent. Sav. Bk. & Tr. and 1st N., Den.
Guardian Trust Co. 23-72 •‡'12	Denver R. Platt Clinton A. Bowman Ch. of Bd.	H. L. MacWhirter D. H. Coover W. L. Hahn	Chas. W. Jones Sec. and Tr.		240,000	26,360	815,650		532,520	356,460	\$ 135,050	57,980	Chase N. and Chatham & Phenix N., N. Y.; Ft. Dear. N., Chi.; 1st N., St. L.; Com. Tr., Kan. C.
*Hamilton National Bank 23-16 •‡'10	J. C. Burger W. H. Kistler Ch. of Bd.	Patrick Crowe J. F. McDonald	E. J. Weckbach	G. T. Atchison August Schmidt	350,000	143,500	4,347,750	\$ 1,013,000	4,078,000	803,100	1,283,250	410,100	Mech. & Metals N. and Chase N., N. Y.; N. City, Chi.; U. S. N., Oma. N. Bk. Com., St. L.
Hibernia Bank & Trust Co. 23-65 •‡'10	W. O. Reynolds	W. P. Horan	R. A. Sullivan, Tr.	S. J. Young, Sec. Leo L. Floyd, A. S.	100,000	16,640	1,264,770		890,710	665,910	268,420	55,910	Equitable Tr. Co., N. Y.; State Bk. of Chi., Chi.; Drov. N., Kan. C.
HOME SAVINGS & TRUST CO. 23-66 •‡'10	F. L. Bishop	M. A. McLaughlin F. E. Mulvihill	W. F. Bishop, Sec. and Tr.	S. S. Warner, A. Sec.	200,000	109,000	3,552,900		2,289,240	254,400	514,960	314,150	N. Park and East River N., N. Y.; Standard Tr. & Sav., Chi.
*INTERNATIONAL TRUST COMPANY 23-52 •‡'92 Transacts a general Banking and Trust Business. Buys and sells high grade Western, Municipal and Corporation Bonds.	T. G. SMITH J. W. MOREY, Ch. of Bd.	H. J. ALEXANDER GERALD HUGHES H. K. HOLLOWAY P. E. CLELAND	H. H. BROOKS, V.-P. and Sec. I. R. SELOVER, A. Sec. H. L. MORGAN, A. Sec.	J. F. VINCENT, Tr. M. E. DUKES, A. Tr.	500,000	748,050	12,808,950	161,150	7,592,370	3,716,070	2,232,970	415,420	Guaranty Tr. and Bankers Tr. Cos., N. Y.; Cont. & Com'l Tr. & Sav. and Merch. Ln. & Tr. Co., Chi.
INTERSTATE TRUST CO. 23-57 •†'06	F. N. Briggs	L. C. Greenlee O. J. Clark	Wm. L. Bush	C. D. Lowry G. R. Connelly	200,000	44,910	3,170,620		1,798,630	823,120		743,790	Mech. & Metals N., N. Y.; Peo. Tr. & Sav., Chi.; Gate City N., Kan. C.; 1st N., San F.
Italian-American Bank 23-64 •‡'09	Prospero Frazzini	Cesare Frazzini	Felicitto Frazzini		50,000	15,860	365,010		274,730	76,620		78,460	Atlantic N., N. Y.
Liberty Bank 23-80 •†'16	Joseph Immergluck		Fred Immergluck		10,000		8,700						Chase N., N. Y.; 1st N., Den.
MERCHANTS BANK 23-73 •‡'12 Send Us your Collections and Cash Items direct. They will receive prompt and Personal attention of the Bank. Correspondence invited.	JOHN Q. ADAMS	F. L. BARTLETT ALLISON STOCKER M. T. MURRAY	C. R. COTTON	THOS. B. ESTILL GEO. F. HUDSON	125,000	15,920	1,106,850		959,810	44,730		241,080	Chase N., N. Y.; Union Tr. Co., Chi.; Hamilton N., Den.; 1st N., St. L.
Metropolitan State Bank 23-84 •†'19	J. E. Adamson J. F. Beeler, V.-P.	A. H. Keeney A. E. Swenson	R. H. Groff	J. Mignolet	50,000	10,000	300,000		210,000		130,000	20,000	Corn Ex., N. Y.; State Bk. of Chi., Chi.; Den. N., Den.
Motor Bank 23-81 •‡'16	A. Friedman	A. C. Friedman	B. M. Solomon	J. C. McCord	50,000	17,000	30,000		130,000	3,000		5,000	U. S. N., Den.
North Denver Bank 23-69 •†'11	J. M. Collins	C. H. Smith	E. M. Collins		10,000	1,040	156,000		125,000	7,350		9,350	Mech. & Metals N., N. Y.; Cent. Sav. Bk. & Tr. Co., Den.
Pioneer State Bank 23-71 •‡'12	W. A. Peterson	A. C. Monson Gustav Anderson	C. E. Lundvall	Sever Daley F. L. Apiell	75,000	16,000	1,300,000		650,000	480,000		250,000	N. Park, N. Y.; State Bk. of Chi., Chi.; Secur. N., Kan. C.
*STOCK YARDS NATIONAL BANK 23-55 •†'03 All stock yards items should be sent to us for quick service. Special facilities for handling live stock proceeds.	FRANK M. BUTCHER	HENRY GEBHARD IRA B. CASTEEL W. W. STEWART	PAUL HARDEY	N. F. BEACHAM	250,000	78,950	1,726,740	993,380	2,191,470	238,240	530,440	88,920	N. Bk. Com. N. Y.; Drov. N., Chi. and Kan. C.; Old Colony Tr. Co., Bos.

WRIGHT-SWAN & CO., DENVER—Preferred Stocks—MUNICIPAL CORPORATION Bonds

(Denver continued on next page.)

Number under Name of Bank is the New Transit Number given to each bank in U. S. exclusively by The Rand-McNally Bankers' Directory, under the authority of The American Bankers Ass'n.

DENVER—Continued—Reserve City
(Federal Reserve District No. 10, Denver Branch)

Non-Bank Towns with Nearest Banking Point (Indexed Access.), Lawyers, Laws (indexed) in back of this volume. For Interest Rates, Holidays, etc., see Laws.

NAME OF BANK. •Mem. Am. Bks. Assn. \$State †Mem. State Bks. Assn. †Priv. ◆Mem. Fed. Res. [Etab.	PRESIDENT.	VICE-PRESIDENT.	CASHIER.	ASST. CASHIER.	LIABILITIES.				RESOURCES.				PRINCIPAL CORRESPONDENTS.
					PAID-UP CAPITAL	SURPLUS AND PROFITS	INDIVIDUAL DEPOSITS	DEPOSITS OF BANKS	LOANS & DISCOUNTS	BONDS, SECURITIES, ETC.	DUE FROM BANKS	CASH AND EXCHANGES	
Union State Bank •\$13 23-78	M. Bronstine	M. S. Radetsky Thos. C. Walker, Jr.	J. M. Greenblatt	L. C. Summers D. J. Miller	\$ 100,000	\$ 20,370	\$ 869,000	-----	\$ 585,840	\$ 153,010	-----	\$ 243,350	N. City, N. Y.; U. S. N. and Den. N., Den.; 1st N., Kan. C.
UNITED STATES NATIONAL BANK 23-14 •04	W. A. HOVER	H. T. ROGERS	E. C. ELLETT	B. B. ALEY J. M. ACHESON	400,090	19,310	11,144,750	\$3,148,390	10,481,280	2,215,690	\$ 2,975,050	996,290	Seab. N. and N. City, N. Y.; Cont. & Com'l N. and Corn Ex. N., Chi.; 1st N. and Comw. N., Kan. C.; U. S. N. and Merch. N., Oma.; Crocker N. and Am. N., San. F.; State N., St. L.
	JAMES RINGOLD, V.-P. A. C. FOSTER A. A. REED, V.-P. and Tr. Officer. U. S. Depository—All collections in this territory and to the Pacific Coast. Also other business intrusted to this bank will receive prompt attention. Correspondence invited.												
West Side State Bank •\$10 23-68	Emil Desserich	A. E. Upton	W. H. Harrison	R. T. Stender	30,000	6,610	714,000	35,000	424,000	106,000	135,440	51,000	Chase N., N. Y.; Corn Ex. N., Chi.; Den. N. and Stock Yds. N., Den.; Anglo & Lon. Paris N., San F.
Denver Clearing House	J. C. Mitchell	W. A. Hover	E. S. Irish, Sec.	James Ringold, Tr.	-----	-----	-----	-----	-----	-----	-----	-----	-----

Selected List—INVESTMENT DEALERS

NAME. •Mem. Am. Bks. Assn. YEAR †Mem. State Bks. Assn. ESTAB- ‡Mem. Inv. Bks. Assn. LISHED.	OFFICERS.	CORRESPONDENTS.	NAME. •Mem. Am. Bks. Assn. YEAR †Mem. State Bks. Assn. ESTAB- ‡Mem. Inv. Bks. Assn. LISHED.	OFFICERS.	CORRESPONDENTS.
AMERICAN LIVE STOCK & LOAN COMPANY 01	{ A. E. de Ricques, Pres. ... J. F. Griest, Cash. ... F. M. Taylor, V.-P. A. B. Bell, Sec. and Tr. Capital and Surplus, \$1,500,000.	N. Bk. Com. and Chase N., N. Y.; N. City, Chi.; 1st N., Kan. C.; Den. N., Den.	KEELER BROTHERS •\$103 (First N. Bk. Bldg.)	Frank W. Keeler, Pres.; Geo. E. Keeler, V. P., N. Bk. Com., N. Y.; Cont-Fred Glenn, V. P., H. W. Baldwin, Jr., Tr., F. F. Stockwell, Sec., J. B. Metz, Cashier. Capital, \$100,000. Surplus and Profits, \$650,000.	N. City, N. Y.; U. S. N. and Den. N., Den.; 1st N., Kan. C.
ANTONIDES & COMPANY	{ H. R. Antonides, Pres. ... J. F. Reynolds, Tr. H. F. Christy, Sec. Capital, \$100,000. Dealers in Colorado Stocks, Municipal and Corporation Bonds.	Int'l Tr. Co., U. S. N., and Den. N., Den.	NATIONAL CITY COMPANY †16 (1st N. Bldg.)	{ A. C. Sudler, Dist. Sales Mgr. ... (Investment Bonds)	N. City Co., N. Y. and correspondent offices. See Adv. Page 3.
BALLANTINE and COMPANY 19 (216 First N. Bk. Bldg.)	{ G. W. Ballantine, Jr., Mgr. ... Stocks and bonds of the better class. No promotion. Capital, \$50,000.	1st N., Den. N., and Int'l Tr. Co., Den.	NEWBOLD & COMPANY, Inc.	{ T. R. Newbold, Pres. ... Government and municipal bonds. Railroad and public utility bonds and stocks. Members Colorado Springs Mining Stock Association. Raymond Sargeant, Mgr. C. Emmett Wilson, Cash. (Investment Securities.) (Branch of Cleveland, Ohio)	1st N., Colo. Springs; Int'l Tr. Co., Den.
BANKERS SECURITIES COMPANY	{ John Sandburg, Pres. and Treas. ... S. M. Wolf, Sec. High Grade Municipal Bonds and Warrants.	Kountze Bros., N. Y.; Colo. N., Den. N., U. S. N., and 1st N., Den.	OTIS & COMPANY †07 (Equitable Bldg.)	{ G. Emmett Wilson, Cash. (Investment Securities.) (Branch of Cleveland, Ohio)	Otis & Co., Clev., Colo., Akron, Youngstown and Colo. Springs.
BENWELL PHILLIPS, ESTE & CO. (Colo. N. Bk. Bldg.) †08	{ O. F. Benwell, Pres. ... Clare N. Phillips, V. P. S. V. N. Este, Sec. and Tr. DEALERS IN MUNICIPAL AND SCHOOL BONDS	Kountze Bros., N. Y.; Colo. N., Den. N., U. S. N., and 1st N., Den.	E. H. Rollins & Sons †280 (17th and California Sts.)	{ (Municipal and Public Utility Bonds)	E. H. Rollins & Sons, N. Y., Chi., Bos., and San F.
BOETTCHER, PORTER & COMPANY †12 (Gas & Electric Bldg.)	{ J. H. Porter ... C. K. Boettcher ... Hume Lewis, Officers.) Bonds, Investment Securities.	Den. N., 1st N., Colo. N., and Int'l Tr. Co., Den.	Thomas A. Ryan & Co. 15	{ (Investment Stocks and Bonds)	Int'l Tr. Co. and Hibernia Bk. & Tr. Co., Den.
BOSWORTH, CHANUTE & COMPANY (Corner 17th & Calif. St.) †15	{ A. H. Bosworth, Pres.; W. O. Chanute, V. P.; Paul Loughridge, Tr., J. H. K. Martin, Sec., Specialists in Municipal Bonds.	Kountze Bros., N. Y.; Den. N., Colo. N., 1st N., and U. S. N., Den.	SIDLO, SIMONS, FELS & CO. 19	{ Chas. T. Sidlo, Pres.; Bardick Simons, V. P. and Tr.; Grover C. Fels, V. P. and Sec. Municipal and Corporation Bonds. (Capital, \$303,500. Surplus and Profits, \$47,970) Dealers in Municipal and Corporation Bonds.	1st N., Colo. N., Den. N., U. S. N., Int'l Tr. Co., and Am. Bk. & Tr. Co., Den.
EDWIN M. BOSWORTH & CO. †08 (1st N. Bldg.)	{ Edwin M. Bosworth, Pres. E. M. Bosworth, Tr. T. W. Fetherstonhaugh, V.-P. ... L. McL. Carroll, Cash. and Sec. Capital, Surplus and Profits, \$250,000. (BONDS AND STOCKS)	Atlantic N., N. Y.; Colo. N., Den. N., and Int'l Tr. Co., Den.	Sweet, Causey, Foster & Co. †94 (Equitable Bldg.)	{ (A. E. WILSON and G. E. CRANMER) ... Members N. Y. Stock Exchange, Chicago Board of Trade.	Kountze Bros., N. Y.; Union Tr. Co., Chi.; 1st N., St. L.; 1st N., U. S. N., Den. N., and Colo. N., Den.
GREGG, WHITEHEAD & CO. †08 (1st N. Bldg.)	{ (NATHAN GREGG, CHAS. B. WHITEHEAD, GEORGE O. WOLF) INVESTMENT BANKERS. Dealers in high grade bonds and dividend paying stocks.	Den. N., Den.	WILSON, CRANMER & COMPANY †1 (First N. Bk. Bldg.)	{ James N. Wright, Pres. ... Henry Swan, V. P. L. E. Anderson, Sec.; Clark G. Mitchell, Tr. Investment Securities. Stocks and Bonds. Capital, \$125,000.	Columbia Tr. Co. and Logan & Bryan, N. Y.; Logan & Bryan, Chi.; 1st N., Colo. N., and Int'l Tr. Co., Den.
Hathaway, Smith, Folds & Co. 99 (325 First N. Bk. Bldg.)	Howard G. Wade, Representative (Commercial Paper)	Hathaway, Smith, Folds & Co., N. Y., Chi., Bos., Phil., St. L., San F., Seattle, and Pitt.	WRIGHT-SWAN & COMPANY (309 First N. Bk. Bldg.) †1900		

WRIGHT-SWAN & CO., Denver — REFERENCE: ANY NATIONAL BANK IN DENVER — **BONDS** — PREFERRED STOCKS

Number under Name of Bank is the New Transit Number given to each bank in U. S. exclusively by The Rand-McNally Bankers' Directory, under the authority of The American Bankers Ass'n.

COLORADO—Continued

Non-Bank Towns with Nearest Banking Point (Indexed Acces.), Lawyers, Laws (Indexed) in back of this volume. For Interest Rates, Holidays, etc., see Laws.

January, 1920

COLORADO BANKS—Dolores to Fort Collins

131

TOWN AND COUNTY. ▲County Seats. Entire State in No. 10 Fed. Res. Dist. Denver Br.	NAME OF BANK. ●Mem. Am. Bks. Assn. \$State †Mem. State Bks. Assn. †Priv. ◆Mem. Fed. Res. [Estab.	PRESIDENT.	VICE-PRESIDENT.	CASHIER.	ASS'T CASHIER.	LIABILITIES.			RESOURCES.		PRINCIPAL CORRESPONDENTS.
						PAID-UP CAPITAL	SURPLUS AND PROFITS	DEPOSITS	LOANS & DISC'TS. BONDS, SECURITIES	CASH & EX-CHANGES, DUE FROM BANKS.	
Dolores...Montezuma K 2 Pop. 500	First National Bank '10 82-197	H. J. Porter	W. W. Byers L. S. Foote	R. Williamson	June D. Williamson	\$ 25,000	\$ 8,180	\$ 194,610	\$ 147,190	\$ 83,540	U. S. N., Den.; Drov. N., Kan. C.
" "	J. J. Harris & Co., Bankers 82-196	J. J. Harris	A. F. Harris	R. S. S. Fox		50,000	8,840	521,040	319,670	258,860	Kountze Bros., N. Y.; 1st N. and Colo. N., Den.; 1st N., Durango.
▲Durango...La Plata L 5 Pop. 6000	Burns National Bank '10 82-57	T. H. Kelley	C. C. Perkins J. R. C. Tyler	Chas. E. Walker		100,000	32,180	565,800	506,960	175,510	Han. N., N. Y.; 1st N., Den. and Pueblo.
" "	DURANGO TRUST CO. ••••• '09 82-58	J. L. McNeil	A. P. Camp	W. E. Duggan, Sec. G. F. Fritz, A. Sec.	W. F. Weightman, Tr.	50,000	16,710	663,310	535,830	186,080	Bkrs. Tr. Co., N. Y.; Den. N., Den.
" "	First National Bank '81 82-55	A. P. Camp	J. L. McNeil	K. S. Rucker	F. W. Lott	100,000	31,300	1,341,270	1,008,070	554,690	N. Bk. Com., N. Y.; 1st N., Chi.; Drov. N., Kan. C.; Den. N., 1st N., and Colo. N., Den. 1st N., Kan. C. and Pueblo.
▲Eads...Kiowa H 21 Pop. 400	First National Bank '87 82-235	J. T. Gough	George Weisbrod	F. L. Pyles		25,000	64,510	445,970	465,150	138,850	Chem. N., N. Y.; 1st N., Den. and Glenwood Springs.
Eagle...Eagle E 8 Pop. 400	First N. Bk. of Eagle Co. ••••• '08 82-236	John Welsh	Frank Doll	O. M. Baker		25,000	53,620	435,770	368,120	171,810	N. Bk. Com., N. Y.; 1st N., Den.
Eastlake...Adams D 15 Pop. 100	Eastlake State Bank '14 82-327	J. B. Smith	W. M. Hopkins	Geo. O. Corley	E. D. Corley D. H. Switzer J. C. Stone	10,000	5,000	200,000	135,000	75,000	N. Bk. Com., N. Y.; 1st N., Den.
Eaton...Weld B 15 Pop. 2000	Eaton National Bank '07 82-125	A. H. Marble	W. W. Brown	W. H. Barber		25,000	27,900	770,520	343,140	477,250	N. Bk. Com., N. Y.; Den. N., Den.; Stock Growers N., Cheyenne, Wyo.
" "	FIRST NATIONAL BANK ••••• '02 82-124	J. D. Wilson	W. R. Clark	C. J. Stockfleth	J. W. Cobler	100,000	40,050	1,112,530	1,190,490	480,090	Han. N., N. Y.; Den. N. and 1st N., Den.
Eckley...Yuma C 21 Pop. 350	Eckley State Bank '15 82-331	M. B. Holland	P. J. Sullivan	B. L. McKenzie		25,000	4,000	90,000	92,000	18,000	City N., Lin.; U. S. N., Den.
Elbert...Elbert F 15 Pop. 200	ELBERT COUNTY BANK ••••• '07 82-237	J. E. Mayer	James Ringold W. D. Reilly	Alice H. Mayer		10,000	8,000	200,000	160,000	58,000	U. S. N., Den.
Elizabeth...Elbert F 15 Pop. 250	ELIZABETH STATE BANK 82-238	Lee Ramsey	Jas. Ringold	B. U. Jamison		10,000	14,350	271,350	214,360	76,610	Seab. N., N. Y.; U. S. N., Den.
Englewood...Arapahoe Pop. 3500 E 13	Englewood State Bank '20 82-424	C. W. Bigelow	John Simon Theo. Taylor Geo. W. Gates G. F. Higgins	F. C. Vertrees		25,000	2,500				1st N. and Den. State, Den.
" "	First National Bank '08 82-239	John S. Fletcher	Geo. W. Gates G. F. Higgins Wm. Whiles	A. E. Ferguson	H. N. Patton	25,000	22,800	596,000	441,000	207,500	Mech. & Metals N., N. Y.; N. City, Chi.; Den. N., Den.
Erie...Weld D 13 Pop. 596	Erie Bank '01 82-240	C. W. Bixler		James Brennan, Jr.		15,000	7,000	250,000	156,000	80,000	Colo. N., Den.
Estes Park...Larimer B 12 Pop. 250	Estes Park Bank '08 82-241	J. D. Stead F. O. Stanley, Ch. of Bd.	A. D. Lewis J. F. Schwartz	Chas. F. Hix		12,000	6,950	252,600	153,700	101,000	Han. N., N. Y.; Cont. & Com'l N., Chi.; Den. N., Den.
Evans...Weld C 15 Pop. 500	Farmers & Merch. Bank ••••• '04 82-242	John H. Behrens		Geo. H. Simpson		12,500	4,500	140,000	105,000	45,000	Cent. Sav. Bk. & Tr. Co., Den.
▲Fair Play...Park F 11 Pop. 300	Bank of Fairplay '98 82-243	J. C. Singleton	J. F. Singleton	A. A. Dollison		10,000	12,850	189,900	118,020	94,730	Chase N., N. Y.; 1st N., Den.
Flagler...Kit Carson F 20 Pop. 650	Farmers State Bank '11 82-201	H. C. Jones	A. J. Lockwood	I. N. Moberly		25,000	2,500	120,000	113,000	29,000	1st N., Kan. C.; Hamilton N. and Cent. Sav., Den.
" "	Flagler State Bank '08 82-200	W. H. Lavington	W. L. Price		Iva E. Reynolds	25,000	6,000	210,000	190,000	65,000	Cont. & Com'l N., Chi.; U. S. N. and Den. Stock Yds., Den.; 1st N., Colo. Springs.
Fleming...Logan B 20 Pop. 400	First National Bank '17 82-382	E. M. Gillett	X. A. Lambert	W. S. Bellman	J. L. Morris C. L. Lippitt	30,000	6,280	270,010	85,210	66,440	U. S. N., Oma. and Den.; Logan Co. N., Sterling.
" "	FLEMING STATE BANK ••••• '13 82-326	CHAS. A. PATTERSON Prompt and co Safety, strengt	JOHN H. ACOTT urteous attention h and service.	J. A. JAMESON	H. B. BURNS	20,000	17,700	204,230	194,430	20,900	Mech. & Metals N., N. Y.; Cent. Sav. Bk. & Tr. Co., Den.; Far. N., Sterling.
Florence...Fremont H 13 Pop. 3000	Arkansas Valley Bank '17 82-395	N. M. Davidson	F. E. Bodie		G. S. Davidson	25,000	1,000	35,000	40,000	15,000	N. Bk. Com., N. Y.; Inter-State N., Kan. C.
" "	FIRST NATIONAL BANK ••••• '85 82-92	R. S. Gast	V. S. Simon	W. L. Morris	G. W. Palmer	50,000	65,000	750,000	560,000	330,000	Han. N., N. Y.; N. Bk. Com., Kan. C.; 1st N., Pueblo and Den.
▲Fort Collins, Larimer B 13 Pop. 11,451	FARMERS BANK & TRUST CO. 82-29	A. L. ROHLING	A. C. ABBOTT H. K. MITTON	C. S. ICKES	E. M. GREEN	50,000	4,530	250,000	253,820	31,400	Cent. Sav. Bk. and Tr. Co., Den.
" "	First National Bank '81 82-26	L. C. Moore	A. C. Kluver	M. G. Nelson	A. J. Whistleman	150,000	100,000	2,100,000	1,900,000	600,000	N. City, N. Y.; Den, N. and 1st N., Den.; N. Bk. Com., Tol.
" "	Fort Collins Nat. Bank ••••• '1900 82-27	T. H. Eves, V.-P. S. W. Johnson	C. W. Zepp R. Breniman	G. A. Webb	R. C. Cresswell	100,000	43,000	451,780	466,160	99,790	N. Bk. Com., N. Y.; Cont. & Com'l N., Chi.; 1st N., Den.
" "	Poudre Valley Nat. Bk. ••••• '78 82-25	B. F. Hottel	M. M. St. Clair F. P. Stover	C. H. Sheldon	Verner U. Wolf	150,000	170,130	2,250,770	2,125,090	595,810	Kountze Bros., N. Y.; Colo. N., Den.

WRIGHT-SWAN & CO., DENVER—Preferred Stocks—MUNICIPAL CORPORATION Bonds

Number under Name of Bank is the New Transit Number given to each bank in U. S. exclusively by The Rand-McNally Bankers' Directory, under the authority of The American Bankers Ass'n.

COLORADO—Continued

Non-Bank Towns with Nearest Banking Point (Indexed Acces.), Lawyers, Laws (indexed) in back of this volume. For Interest Rates, Holidays, etc., see Laws.

TOWN AND COUNTY. ▲County Seats. Entire State in No. 10 Fed. Res. Dist. Denver Br.	NAME OF BANK. ●Mem. Am. Bks. Assn. \$State †Mem. State Bks. Assn. †Priv. ◆Mem. Fed. Res. [Estab.]	PRESIDENT.	VICE-PRESIDENT.	CASHIER.	ASS'T CASHIER.	LIABILITIES.			RESOURCES.		PRINCIPAL CORRESPONDENTS.
						PAID-UP CAPITAL	SURPLUS AND PROFITS	DEPOSITS	LOANS & DIS- C'TN. BONDS, SECURITIES	CASH & EX- CHANGES, DUE FROM BANKS	
Fort Lupton Weld C 15 Pop. 1000	Fort Lupton State Bk. \$1900 82-244	M. B. Rhode	B. F. Twombly	S. J. Rhode	H. C. Trezise A. W. Podfield, Act.	\$ 25,000	\$ 5,000	\$ 425,000	\$ 175,000	\$ 200,000	Atlantic N., N. Y.; Colo. N., Den.; 1st N., Oma.
" " "	Platte Valley State Bank \$12 82-317	W. F. Bolton	H. M. Siemann	J. C. Allan		10,000	9,300	272,010	180,560	108,570	1st N. and Cent. Sav. Bk. & Tr. Co., Den.
Fort Morgan Morgan Pop. 5000 C 17	Farmers State Bank \$15 82-338	J. H. Bloedorn	C. H. Smith	H. B. Bloedorn		50,000	11,480	338,980	319,860	78,010	Atlantic N., N. Y.; Cent. Sav. Bk. & Tr. Co., Den.; Oma N., Oma.
" " "	FIRST NATIONAL BANK 82-90	J. P. Curry	W. H. Clatworthy	H. W. Woodward	A. F. Johnson	100,000	35,000	1,000,000	850,000	300,000	Mech. & Metals N., N. Y.; Cont. & Com'l N., Chi.; Den. N. and U. S. N., Den.; Drov. N., Kan. C.
" " "	Morgan Co. Nat. Bank \$89 82-89	J. H. Roediger	W. H. Edwards	L. C. Jacox	F. W. Carruth F. W. Doan	50,000	100,000	800,000	750,000	150,000	N. City, N. Y.; Drov. N., Chi.; 1st N. and Colo. N., Den.; U. S. N., Oma.
Fountain El Paso H 15 Pop. 431	First National Bank \$3 82-245	D. C. Stelson	S. M. Roediger F. E. Torbit	Herbert R. Tubbs		25,000	14,000	192,000	196,000	51,500	Colo. Springs N., Colo. Springs.
Fowler Otero I 16 Pop. 1500	First National Bank \$5 82-142	A. Waddington	W. D. Shaw A. S. Marshall	C. T. Bauer	G. B. Warner	25,000	22,500	400,000	325,000	125,000	Mech. & Metals N., N. Y.; 1st N., Pueblo and St. L.; Colo. N., Den.
" " "	FOWLER STATE BANK 82-141	B. B. Basore	W. M. Berry	Roy Starks	M. M. Maxwell E. P. Barnard	25,000	10,000	300,000	225,000	90,000	1st N., Pueblo and Atchison, Kan.; Cent. Tr. & Sav., Den.
Frederick Weld C 14 Pop. 300	First State Bank \$16 82-353	Chas. A. Miller	Richard Clark H. A. Anderson	J. M. Baker	M. L. Loftiss	10,000	2,000	95,000	70,000	30,000	Hamilton N. and Colo. N., Den.
Fruita Mesa F 2 Pop. 1200	FIRST BANK OF FRUITA 82-145	S. P. GREEN Careful attention to all matters		K. F. SKELLY at Reasonable Cost Fruita or Vicinity	W. A. MERRIELL H. G. McELFRESH	25,000	6,000	245,000	175,000	101,000	Mech. & Metals N., N. Y.; U. S. N., Den.
" " "	FIRST NATIONAL BANK 82-146	O. O. FELLOWS Prompt Service All collections personal atten		D. W. LYNCH is our Specialty and corresponde nce given the tion of an officer	L. A. STEWART LEE WARNER	25,000	9,290	205,000	142,000	105,580	Han. N., N. Y.; Den. N., Den.
Genoa Lincoln F 18 Pop. 200	Genoa State Bank \$9 82-246	W. C. Caley	G. W. Klockenteger	J. R. Caley		10,000					Mech. & Metals N., N. Y.; Cont. & Com'l N., Chi.; 1st N., Colo. Springs; Interstate Tr. Co., Den.
Georgetown Clear Creek Pop. 1100 D 11	BANK OF CLEAR CREEK CO. 82-137	J. M. Copeland	C. J. Nicholas	F. P. Dewey	James T. Garrett	50,000	82,900	250,460	267,460	84,370	Kountze Bros., N. Y.; Den. N., Colo. N., and 1st N., Den.
" " "	BANK OF GEORGETOWN 82-133	M. Seifried-McFarland	Fred P. Johnson R. S. Patterson	J. B. Foley		30,000	24,370	90,540	116,430	27,490	Chase N., N. Y.; Cont. & Com'l N., Chi.; Den. N. and 1st N., Den.
Gilcrest Weld C 14 Pop. 265	Gilcrest State Bank \$13 82-247	W. K. Gilcrest	P. W. Allen	R. H. P. Keller		10,000	600	35,000	40,000	20,000	Pioneer State, Den.
Gill Weld B 15 Pop. 200	Farmers State Bank \$19 82-410	E. J. Decker	S. O. Nelson	A. D. McGarraugh		15,000	2,250	20,000	15,000	20,000	Union N., Greeley; Cent. Sav. Bk. & Tr. Co., Den.
Glenwood Sp'gs, Garfield Pop. 2500 E 7	Citizens National Bank \$3 82-109	C. W. Taylor	G. H. Bell	G. H. Bell	A. J. Wirth	50,000	61,980	490,840	534,730	166,990	N. City, Chi.; Colo. N., Am. Bk. & Tr. Co., and U. S. N., Den.; Drov. N., Kan. C.
" " "	First National Bank \$7 82-108	C. C. Parks	E. E. Lucas J. S. Hunn	C. R. McCarthy	J. F. Gregory	100,000	115,000	1,250,690	959,890	476,950	Chem. N., N. Y.; 1st N., Den.; N. Bk. Com., Kan. C.
Golden Jefferson D 13 Pop. 2500	GOLDEN SAVINGS BANK 82-97	Paul Ficht	H. M. Rubey	R. Broad, Jr.	W. F. Smith	25,000	12,500	170,800	137,940	72,090	Seab. N., N. Y.; Colo. N., Den.; Rubey N., Golden.
" " "	RUBEY NATIONAL BANK 82-96	H. M. Rubey	G. W. Parfet J. W. Rubey	H. W. Pratt	Grover Taylor H. R. Greene	50,000	54,000	750,000	640,000	240,000	Seab. N., N. Y.; Den. N., Den.; N. Bk. Com., Kan. C.
Goodrich Morgan C 17 Pop. 100	Goodrich State Bank \$17 92-331	A. Petteys	John Wyckoff	R. A. Martinson		10,000	2,000	45,000	40,000	14,000	U. S. N. and Cent. Sav. Bk. & Tr. Co., Den.
Granada Frowers I 22 Pop. 359	American State Bank \$15 82-249	C. F. Horner	S. B. Gee	E. C. Gee	D. S. Hawthorne	10,000	4,500	135,000	110,000	40,000	New Eng. N., Kan. C.; Cent. Sav. Bk. & Tr. Co., Den.; Am. State, Wichita.

WRIGHT-SWAN & CO., Denver — REFERENCE: ANY NATIONAL BANK IN DENVER — BONDS — PREFERRED STOCKS

Number under Name of Bank is the New Transit Number given to each bank in U. S. exclusively by The Rand-McNally Bankers' Directory, under the authority of The American Bankers Ass'n.

COLORADO—Continued

Non-Bank Towns with Nearest Banking Point (Indexed Acces.), Lawyers, Laws (indexed) in back of this volume. For Interest Rates, Holidays, etc., see Laws.

TOWN AND COUNTY. ▲County Seats. Entire State in No. 10 Fed. Res. Dist. Denver Br.	NAME OF BANK. ●Mem. Am. Bks. Assn. \$State ▲Mem. State Bks. Assn. +Priv. ◆Mem. Fed. Res. [Estab.]	PRESIDENT.	VICE-PRESIDENT.	CASHIER.	ASS'T CASHIER.	LIABILITIES.			RESOURCES.		PRINCIPAL CORRESPONDENTS.
						PAID-UP CAPITAL	SURPLUS AND PROFITS	DEPOSITS	LOANS & DISCOUNTS, BONDS, SECURITIES	CASH & EXCHANGES, DUES FROM BANKS.	
*Grand Junction... Mesa F 2 Pop. 8000	*BANK OF GRAND JUNCTION 82-41 ●\$15 *Grand Valley Nat'l Bank 82-39 ●\$02	A. M. Schmidt	Wm. E. Dudley	A. C. Milne	Mark R. Bunting	\$ 40,000	\$ 16,800	\$ 559,000	\$ 302,000	\$ 291,000	Mech. & Metals N., N. Y.; 1st N. and Colo. N., Den.
" " " "	* UNITED STATES BANK & TR. CO. 82-40 ●\$12	D. T. STONE	C. D. SMITH R. A. ORR	E. W. DINWIDDIE	G. H. McCURDY J. P. FIDEL	125,000	35,160	1,443,580	867,920	735,820	Han. N., N. Y.; Cont. & Com'l N., Chi.; U. S. N., 1st N., Den. N., and Colo. N., Den.; 1st N., Kan. C. Mech. & Metals N., N. Y.; 1st N., Chi. and Pueblo; Hamilton N., Colo. N., and 1st N., Den.; Fid. N. Bk. & Tr., Kan. C.; Cont. N., Salt Lake C.
" " " "	Mesa County Clearing House Association (Members indicated by a *)	Beman C. Fox	J. C. Smith	Mark R. Bunting	H. G. McElfresh						
Grand Valley Garfield E 4 Pop. 268	Garfield Co. State Bank ●\$08 82-250	J. B. Wallace	J. J. Connell	J. E. Sipprelle		25,000	11,000	120,000	100,000	27,000	Mech. & Metals N., N. Y.; 1st N., Glenwood Springs, Colo.; Stock Yds. N., Den.; Fid. N. Bk. & Tr., Kan. C., Mo.
*Greeley... Weld B 14 Pop. 11,420	FIRST NATIONAL BANK 82-33 ●\$84	J. M. B. PETRIKIN	R. F. GRAHAM D. B. WYATT	J. S. DAVIS	C. J. SEEM	100,000	190,000	1,900,000	1,600,000	550,000	Mech. & Metals N., N. Y.; 1st N., Chi.; Oma. N., Oma.; 1st N. and Colo. N., Den.
" " " "	Greeley National Bank ●\$90 82-35	C. H. Wheeler	H. D. Parker	C. T. Neill	L. B. Carrel W. G. Hayden	150,000	176,090	2,155,600	1,860,920	720,490	Han. N., N. Y.; Cont. & Com'l N., Chi.; U. S. N., Den.; N. and 1st N., Den.
" " " "	Northern Bank & Trust Co. 82-37 ●\$18	N. D. Bartholomew	E. L. Carson	W. R. Patterson	H. A. Wilson	50,000	10,000	182,910	180,270	50,680	Oma. N., Oma.; Cent. Sav. Bk. & Tr. Co., Den.
" " " "	UNION NATIONAL BANK ●\$77 82-32	B. F. JOHNSON	W. H. FARR GEO. D. STATLER	L. E. WYATT	G. A. SPEAR	100,000	136,320	1,584,370	1,457,920	567,780	N. Park, N. Y.; 1st N., Chi. and Oma.; 1st N., Hamilton N., and Den. N., Den.
" " " "	Weld County Sav. Bk. ●\$94 82-34	J. S. Gale	R. F. Graham C. N. Jackson	A. W. Ferguson	H. W. McGilp E. L. Gordon	25,000	86,030	991,700	726,650	376,080	N. City, N. Y.; Corn Ex. N., Chi.; 1st N. and Colo. N., Den.; Stock Growers N., Cheyenne.
Grover... Weld A 16 Pop. 500	Grover State Bank ●\$09 82-251	R. E. Taylor	H. B. Wilson	E. O. Abbey, Jr.	Will Douglas	10,000	3,500	90,000	67,000	20,000	1st N., Cheyenne.
*Gunnison... Gunnison H 7 Pop. 1600	First National Bank ●\$82 82-126	Samuel P. Spencer	J. A. Steele	J. J. Miller	C. F. Spencer	50,000	70,500	760,270	525,190	392,000	N. City, N. Y.; Cont. & Com'l N., Chi.; 1st N. Den.
" " " "	Gunnison Bank & Trust Co. 82-127 ●\$10	C. W. Winslow	H. C. Bartlett	W. W. McKee	A. E. Winslow	50,000	24,800	421,000	323,400	170,300	Han. N., N. Y.; 1st N., Den.; 1st N., Pueblo.
Gypsum... Eagle E 8 Pop. 300	Bank of Gypsum ●\$11 82-252	H. E. Chatfield	S. Oleson	J. P. Oleson		25,000	5,000	101,000	85,000	46,000	N. Bk. Com., N. Y.; Cent. Sav. Bk. & Tr. Co., Den.; Am. N., Leadville.
Hartman... Prowers I 22 Pop. 300	Hartman State Bank ●\$09 82-253	G. W. Sherman	C. E. Zink	J. L. Zink	Glonia Barnes	10,000	4,510	119,410	99,330	31,670	Fid. N. Bk. & Tr., Kan. C.; Cent. Sav. Bk. & Tr. Co., Den.; Am. State, Wichita.
Hasty... Bent I 20 Pop. 150	Hasty State Bank ●\$18 82-393	W. A. Hasty	R. R. Richards	C. W. Steeves	Edna Steeves	10,000	800	50,000	48,000	12,000	1st N., Den.; Peo. State, Salina.
Haswell... Kiowa H 19 Pop. 250	Colorado State Bank ●\$09 82-254	Boon Best	D. L. Beer	F. P. January	J. P. Allen	10,000	17,000	225,000	175,000	60,000	Comw. N. and N. Bk. Com., Kan. C.; 1st N., Den. and Pueblo.
Haxtum... Phillips B 20 Pop. 1000	FARMERS STATE BANK ●\$09 82-190	D. W. SCOTT	J. A. SWEDLUND	EMIL LARSON	C. I. REYNOLDS JOHN E. RUGG	25,000	30,620	431,080	393,610	119,180	Mech. & Metals N., N. Y.; 1st N., Oma. and Sterling; Cent. Sav. Bk. & Tr. Co., Den.
" " " "	First National Bank ●\$17 82-189	C. C. McCune	J. M. Delander E. G. Eaton	H. W. Hartman	E. V. Bentson D. Banister	50,000	8,000	380,000	405,000	70,000	Mech. & Metals N., N. Y.; U. S. N., Den.; 1st N., Lin.; Logan Co. N., Sterling.
" " " "	Haxtum State Bank ●\$19 82-419	W. C. Krueger	N. H. Bentsen Ira J. Taylor	G. W. Gordon	C. L. Reynolds	40,000	10,000	85,000	92,000	35,000	N. Park, N. Y.; U. S. N. and Stock Yds. N., Den.; City N., Lin.
Hayden... Routt B 7 Pop. 800	First National Bank ●\$15 82-193	J. C. Temple	Jas. M. Whetstone	Leslie Kimsey	A. Anderson	25,000	12,220	331,410	348,240	40,640	N. Park, N. Y.; Den. N. and 1st N., Den.; Rawlins N., Rawlins, Wyo.
" " " "	Yampa Valley Bank ●\$02 82-198	Alva Jones	G. W. Harris	M. M. Burch	Mrs. O. H. Waterhouse	30,000	15,150	268,680	252,510	72,320	Cont. & Com'l N., Chi.; Colo. N. and U. S. N., Den.
Hereford... Weld A 16 Pop. 85	Hereford State Bank ●\$19 82-418	Sumner Miller	H. B. Werder	J. D. McFarland		15,000	1,500				Stock Growers N., Cheyenne, Wyo.
Hillrose... Morgan C 18 Pop. 300	First State Bank ●\$08 82-255	E. A. Wiggernhorn, Jr.	V. R. Towne	R. A. Towne	Chas. S. Buemgs	15,000	8,000	120,000	100,000	35,000	Oma. N., Oma.; U. S. N., Den.; Far. & Merch., Ashland, Neb.

January, 1920

COLORADO BANKS—Grand Junction to Hillrose

WRIGHT-SWAN & CO., DENVER—Preferred Stocks—MUNICIPAL CORPORATION Bonds

to each bank in U. S. exclusively by The Band-McNally Bankers' Directory, under the authority of The American Bankers Ass'n.

COLORADO—Continued

Non-Bank Towns with Nearest Banking Point (Indexed Access.), Lawyers, Laws (indexed) in back of this volume. For Interest Rates, Holidays, etc., see Laws.

TOWN AND COUNTY. *County Seats. Entire State in No. 10, Fed. Res. Dist. Denver Br.	NAME OF BANK. *Mem. Am. Bks. Assn. \$State †Mem. State Bks. Assn. †Priv. ◆Mem. Fed. Res. [Estab.]	PRESIDENT.	VICE-PRESIDENT.	CASHIER.	ASS'T CASHIER.	LIABILITIES.			RESOURCES.		PRINCIPAL CORRESPONDENTS.
						PAID-UP CAPITAL	SURPLUS AND PROFITS	DEPOSITS	LOANS & DIS- C'TS. BONDS, SECURITIES	CASH & EX- CHANGES DUE FROM BANKS	
Holly.....Prowers I 22 Pop. 1200	First National Bank.....◆\$'05 82-157	Geo. B. Dugan.....	J. R. Johnson.....	J. R. Johnson.....	E. A. Northrup.....	\$ 25,000	\$ 18,590	\$ 260,450	\$ 152,240	\$ 155,120	N. City, N. Y.; Kan. N., Wichita; 1st N., Pueblo.
"....."	Holly State Bank.....◆\$'07 82-158	G. W. Stevens.....	J. A. Pierce.....	E. D. Shirley.....		30,000	9,220	164,330	126,680	73,430	N. City, N. Y.; Inter-State N., Kan. C.; Cent. Sav. Bk. & Tr. Co., Den.
*Holyoke.....Phillips B 21 Pop. 1000	Citizens State Bank.....\$'19 82-416	Otto Fulscher.....	C. E. Paul J. L. Slack	G. B. Heginbotham	Lou Ella Paul.....	50,000	5,000	136,000	100,000	75,460	Den. N. and Colo. N., Den.; Oma. N., Oma.; N. Bk. Com., Lin.
"....."	First National Bank.....◆\$'88 82-165	John Heginbotham	F. M. Means..... Fred Borland	C. P. Peterson.....	Willia Webermeier	50,000	40,000	500,000	513,000	67,000	Chase N., N. Y.; 1st N., Den., Lin., and Oma.
"....."	Phillips County State Bank.....◆\$'06 82-166	J. H. Painter.....	Geo. A. Henderson R. L. Johnson	W. S. Johnson.....	F. A. Johnson..... J. W. Weiland C. J. Rockenbach	25,000	36,290	573,120	540,460	125,520	Han. N., N. Y.; U. S. N., Oma. and Den.
Hooper.....Alamosa K 12 Pop. 200	Hooper State Bank.....◆\$'12 82-322	N. E. Morgan.....	W. D. Sisemore.....	D. E. Mc Intosh.....		10,000	5,000	110,000	90,000	35,000	Merch. N., Lawrence, Kan.; U. S. N., Den.; Alamosa N., Alamosa.
Hotchkiss.....Delta G 5 Pop. 800	Bank of North Fork.....†\$'93 82-170	S. B. Hartman.....		G. H. Duke.....	Jean Duke.....	10,000	700	67,080	41,670	27,840	N. Bk. Com., N. Y.; Corn Ex. N., Chi.; 1st N., Den.
"....."	First National Bank.....◆\$'01 82-169	E. E. Wilson.....	W. Thomas..... W. L. Savage	H. H. Addams.....		25,000	9,170	339,430	269,840	126,260	Seab. N., N. Y.; U. S. N., Den.
*Hot Sulphur Springs, Grand Pop. 300...C 10	First State Bank of Sulphur Springs.....◆\$'09 82-299	Edmund Becker.....	L. W. Kennedy.....	L. R. Harrison.....		10,000	8,540	177,090	128,780	66,050	Mech. & Metals N., N. Y.; Cent. Sav. Bk. & Tr. Co., Den.
Hudson.....Weld D 15 Pop. 250	Hudson State Bank.....◆\$'09 82-256	B. E. Timbers.....	J. B. Caykendall.....	F. C. Vertrees.....	Vera M. Paige.....	15,000	10,000	100,000	110,000	25,000	City N., Lin.; Cent. Sav. Bk. & Tr. Co., Den.; Merch. N., Oma.
*Hugo.....Lincoln F 19 Pop. 1200	FIRST NATIONAL BANK 82-257.....◆\$'03	E. I. Thompson.....	J. P. Dickinson..... L. M. Laurie	H. G. Hayward.....	W. D. Owen.....	25,000	57,840	654,920	661,070	99,090	Seab. N., N. Y.; U. S. N., Den.; 1st N., Kan. C.
"....."	Hugo National Bank.....◆\$'15 82-339	J. E. Barngrover.....	E. H. Wooldridge.....	Harry E. Tandy.....	Jesse E. Shryack.....	35,000	15,000	150,000	160,000	15,000	Chase N., N. Y.; 1st N., Den.
Idaho Sp'gs...Clear Cr'k Pop. 2500.....E 12	Bank of Idaho Springs.....◆\$'18 82-105	D. J. Donnelly.....	J. A. Wilkins.....	C. I. Spessard.....		25,000	9,000	125,000	110,000	30,000	Mech. & Metals N., N. Y.; Interstate Tr. Co. and Am. Bk. & Tr. Co., Den.
"....."	FIRST NAT'L BANK 82-103.....◆\$'80	GEO. E. McCLELLAND Largest and Old Collections hav Superior Service		H. P. McCLELLAND.....	J. M. FREEMAN.....	50,000	12,600	302,700	323,860	75,440	N. City, N. Y.; N. Bk. Com., Kan. C.; Den. N., 1st N., and Colo. N., Den.; N. Copper, Salt Lake C.
Idalia.....Yuma D 22 Pop. 350	First State Bank.....◆\$'16 82-357	C. A. Puderbaugh.....	T. H. Fox.....	M. Finch.....		10,000	2,500	85,000	55,000	35,000	Drov. N., Kan. C.; 1st N., Den.
Ignacio.....La Plata L 5 Pop. 300	Ignacio State Bank.....◆\$'10 82-258	R. M. Shultz.....	Emmet Wirt.....	Marrill E. Turner.....		25,000	5,000	90,000	80,000	20,000	1st N., Oma.; U. S. N., Den.
Iliff.....Logan A 19 Pop. 400	First Bank of Iliff.....◆\$'07 82-259	J. P. Dillon.....	J. M. Cunningham.....	W. P. Wilson.....	W. F. Doud.....	30,000	6,040	202,620	158,770	95,830	Logan Co. N., Sterling; Live Stock N., Oma.
Jaroso.....Costilla L 12 Pop. 350	Farmers & Merchants Bank.....\$'19 82-409	E. S. Matthews.....	J. D. Matthews.....	G. I. Matthews.....		10,000	1,000	32,000	15,000	24,000	Costilla Co., San Acacio; Okla. State, Enid.
Johnstown.....Weld C 14 Pop. 500	First National Bank.....◆\$'04 82-260	T. M. Callahan.....	H. J. Parish.....	W. E. Letford.....	P. W. Reel.....	25,000	17,450	478,140	402,280	183,110	Han. N., N. Y.; Colo. N., Den.; N. Bk. Com., Kan. C.
"....."	Johnstown State Bank.....◆\$'16 82-350	J. R. Hamilton.....	F. R. Brunner.....	T. V. Grantham.....		15,000		100,000	60,000	45,000	Hamilton N., Den.
*Julesburg.....Sedgwick Pop. 1800.....A 22	Citizens National Bank.....◆\$'86 82-135	W. W. Vaught.....	Chas. Petersen.....	E. F. Clayton.....	C. S. Deily.....	25,000	10,000	291,900	265,440	32,830	Han. N., N. Y.; Oma. N. and Live Stock N., Oma.; Colo. N. and 1st N., Den.
"....."	First National Bank.....◆\$'06 82-136	J. C. McNish.....	Jacob Fricke, Jr.....	C. F. Schroeder.....		50,000	10,000	550,000	500,000	100,000	Guaranty Tr. Co., N. Y.; Oma. N., Oma.; U. S. N., Den.
Keenesburg.....Weld C 15 Pop. 131	First National Bank.....◆\$'19 82-421	W. D. Bish.....	Michael Milan.....	A. L. Austin.....	Mary I. Austin.....	25,000		19,000	42,580	1,420	1st N., Den.; Drov. N., Kan. C.
"....."	Keene Valley Bank.....◆\$'17 82-380	B. E. Timbers.....	J. H. Beggs.....	L. E. Timbers.....		10,000	3,000	85,000	80,000	15,600	Cent. Sav. Bk. & Tr. Co., Den.; Merch. N., Oma.; City N., Lin.
Keota.....Weld B 16 Pop. 200	Farmers State Bank.....◆\$'15 82-340	S. D. Markley.....	D. G. Olson.....	F. S. Markley.....		10,000	3,000	65,000	60,000	13,000	Cent. Sav. Bk. & Tr. Co., Den.; 1st N., Cheyenne.
Kersey.....Weld B 15 Pop. 400	Kersey State Bank.....◆\$'08 82-261	Carle H. Smith.....	E. C. Schumaker.....	V. M. Sheeley.....	H. E. Woolsey.....	10,000	8,000	187,000	103,000	42,000	Cent. Sav. Bk. & Tr. Co., Den.; Oma. N., Oma.; Northern Bk. & Tr. Co., Greeley.

REFERENCE: ANY NATIONAL BANK IN DENVER — **WRIGHT-SWAN & CO., Denver** — **BONDS** — **STOCKS** — PREFERRED

Number under Name of Bank is the New Transit Number given to each bank in U. S. exclusively by The Band-McNally Bankers' Directory, under the authority of The American Bankers Ass'n.

COLORADO—Continued

Non-Bank Towns with Nearest Banking Point (indexed Access.), Lawyers, Laws (indexed) in back of this volume. For Interest Rates, Holidays, etc., see Laws.

TOWN AND COUNTY. County Seats. Entire State in No. 10 Fed. Res. Dist. Denver Br.	NAME OF BANK. Mem. Am. Bks. Assn. \$State Mem. State Bks. Assn. + Priv. Mem. Fed. Res. [Estab.]	PRESIDENT.	VICE-PRESIDENT.	CASHIER.	ASS'T CASHIER.	LIABILITIES.			RESOURCES.		PRINCIPAL CORRESPONDENTS.
						PAID-UP CAPITAL	SURPLUS AND PROFITS	DEPOS- ITS	LOANS & DIS- COUNTS, BOND SECURITIES.	CASH & EX- CHANGES, DUE FROM BANKS.	
*Kiowa... Elbert F 16 Pop. 200	KIOWA STATE BANK...\$08 82-262	W. D. Reilly	Jas. Ringold	A. M. Rex		\$ 10,000	\$ 6,500	\$ 130,000	\$ 120,000	\$ 30,000	U. S. N., Den.
" " " "	Stockgrowers State Bank \$19 82-422	E. R. Mourning	R. H. Denny	F. C. Vickers	J. J. Kruse	15,000	2,530	46,250	13,240	48,360	Den. N., Den.
Kirk... Yuma E 21 Pop. 100	Kirk State Bank...\$17 82-365	J. E. Wrape	G. I. Idler	John S. Shaw	W. M. Scott	10,000	7,520	125,950	103,200	33,330	1st N., Den.
Kit Carson, Cheyenne G 21 Pop. 359	Kit Carson State Bank...\$09 82-509	C. E. Collins	Charles Scott	J. G. McComish	Frank Jelinek Miriam H. Nye	10,000	19,900	190,000	185,000	44,000	1st N. and Cent. Sav. Bk. & Tr. Co., Den.; Comw. N., Kan. C.
Kremmling... Grand C 9 Pop. 350	Bank of Kremmling...\$05 82-263	F. C. Jones	Peter Engle	H. O. Gray		10,000	9,000	175,000	92,500	100,000	1st N., Den.; Am. N., St. Jo.
Lafayette... Boulder D 13 Pop. 1700	First National Bank...\$07 82-114	Al. Schofield	Jas. Simpson	A. C. Howe		25,000	2,940	198,540	148,210	68,350	Han. N., N. Y.; 1st N., Den.
Laird... Yuma C 22 Pop. 201	Laird State Bank...\$09 82-264	John Brown	Thomas Ashton	Buffer Roberts	Everna Holcomb	15,000	6,000	81,000	70,250	25,000	Han. N., N. Y.; U. S. N., Den.; City N., Lin.
La Jara... Conejos L 10 Pop. 600	First National Bank...\$10 82-182	J. A. McDaniel	W. A. Braiden J. W. Shawcroft	I. W. Veasey	H. C. Hall	40,000	20,000	400,000	340,300	117,210	Mech. & Metals N., N. Y.; U. S. N., Den.; Inter-State N., Kan. C.
*La Junta... Otero J 18 Pop. 7000	COLORADO SAV. & TR. CO. 82-67 \$07	J. L. Gilliland	Fred A. Sabin A. S. Marshall	E. G. Woodbridge		75,000	27,810	596,310	645,730	91,050	N. Bk. Com., N. Y.; 1st N., Pueblo; U. S. N., Den.; Inter-State N., Kan. C.
" " " "	FIRST NATIONAL BANK...\$90 82-65	R. Phillips	Ed. Marshall	H. B. Richardson	D. A. Norton S. S. Stalter	50,000	96,700	871,810	697,890	361,360	N. City, N. Y.; 1st N., Chi.; Fid. N. Bk. & Tr., Kan. C.; 1st N., Den.
" " " "	La Junta State Bank...\$93 82-66	R. A. Steen	A. C. Draper	G. H. Winchell	A. E. Whitehead	50,000	10,740	386,180	329,980	114,440	N. Bk. Rep., Chi.; Den. N., Den.
*Lamar... Prowers I 22 Pop. 3500	Citizens State Bank...\$08 82-88	J. M. Williams	Charles Maxwell	L. J. Boring	J. D. Spooner	35,000	29,080	658,510	513,330	207,410	Mech. & Metals N., N. Y.; Cent. Sav. Bk. & Tr. Co., Den.; Comw. N., Kan. C.
" " " "	FIRST NATIONAL BANK...\$87 82-86	A. N. Parrish	J. H. Thatcher	J. F. Maurer	P. C. Goethe	50,000	62,000	650,000	450,000	285,000	N. Bk. Com., N. Y.; N. Bk. Com. and Drov. N., Kan. C.; 1st N. and Western N., Pueblo.
" " " "	LAMAR NAT'L BANK...\$1900 82-87	C. M. Lee	B. T. McClave	R. E. Adams	W. W. Cooper	50,000	45,000	565,000	500,000	164,000	Han. N., N. Y.; 1st N. and Inter-State N., Kan. C.; U. S. N., Den.
La Salle... Weld C 15 Pop. 450	La Salle State Bank...\$08 82-266	J. C. Hubbard	J. A. Behrens	T. F. Dobbs	Herbert H. Dobbs	10,000	7,000	164,420	110,820	79,000	Mech. & Metals N., N. Y.; U. S. N., Oma.; Cent. Sav. Bk. & Tr. Co., Den.
*Las Animas... Bent I 19 Pop. 3000	BENT COUNTY BANK...\$75 82-110	P. G. Scott	A. S. Booth	W. J. A. Scott		30,000	49,000	630,000	595,000	111,000	1st N., N. Y.; Inter-State N. and N. Bk. Com., Kan. C.
" " " "	Farmers State Bank...\$10 82-112	T. J. Herron	A. W. Johnston	L. B. Herron		50,000	19,000	190,000	212,000	65,000	Mech. & Metals N., N. Y.; Com. Tr. Co., Kan. C.; Colo. N., Den.
" " " "	FIRST NATIONAL BANK...\$01 82-111	L. E. Thompson	John McIntosh	Edw. S. Risley	V. A. Hagaman	30,000	53,300	615,170	646,930	117,780	Drov. N., Kan. C.; 1st N., Pueblo; Stock Yds. N., Den.
La Veta... Huerfano K 14 Pop. 800	La Veta State Bank...\$06 82-267	H. M. Stockwell	C. L. Martin	W. L. Warner		15,000	5,500	250,000	235,000	60,000	Mech. & Metals N., N. Y.; Cent. Sav. Bk. & Tr. Co., Den.; Western N., Pueblo.
*Leadville... Lake F 10 Pop. 8000	American National Bk...\$88 82-44	J. F. McDonald	M. A. Nicholson	H. D. Leonard	W. G. Harrington T. A. Goldner	100,000	35,660	826,420	742,370	323,550	N. Bk. Com., N. Y.; Cont. & Com'l N., Chi.; Colo. N. and Den. N., Den.
" " " "	CARBONATE NAT'L BANK...\$87 82-43	A. V. Hunter	John Harvey F. L. Smith	C. L. Wilson	D. L. Colley	100,000	44,180	1,559,040	970,340	832,870	Kountze Bros. and 1st N., N. Y.; 1st N., Chi. and Den.; N. Bk. Com., Kan. C.; Western N., Pueblo.
Limon... Lincoln F 18 Pop. 700	First National Bank...\$17 82-370	Frank Tompkins	R. T. Gates	A. C. Sinclair	H. C. Fultz	25,000	3,000	115,000	100,000	40,000	N. Park, N. Y.; Drov. State, Den.; 1st N., Colo. Springs; Fid. N. Bk. & Tr., Kan. C.
" " " "	Limon State Bank...\$08 82-177	F. R. Gill	J. D. Kessenger		John C. Kirkner	30,000	40,670	221,450	229,520	60,800	1st N., Colo. Springs; St. Jo. Stock Yds., So. St. Jo.; U. S. N., Den.; New Eng. N., Kan. C.
*Littleton... Arapahoe E 14 Pop. 1600	First National Bank...\$05 82-119	Sam Frasier	Abe Howarth H. F. McArthur	Casper Broemmell	J. C. White	25,000	48,920	720,560	732,110	86,970	Seab. N., N. Y.; U. S. N., Den.
" " " "	Littleton State Bank...\$09 82-120	D. H. Staley	John A. Graham S. H. Bourne	D. M. Decamp	Geo. Malcolm	15,000	4,500	270,000	208,000	68,000	Mech. and Metals N., N. Y.; Cont. & Com'l N., Chi.; Cent. Sav. Bk. & Tr. Co., 1st N., and Com. State & Sav., Den.
Longmont... Boulder C 13 Pop. 5500	American Nat. Bank...\$71 82-62	D. C. Donovan	T. M. Callahan W. L. McCaslin	Rae H. Kiteley	R. K. Pierson R. L. Hudson	50,000	60,000	400,000	550,000	50,000	Atlantic N., N. Y.; Cont. & Com'l N., Chi.; Colo. N. and Den. N., Den.
" " " "	Colorado Bank & Trust Co. 82-225 \$20	V. H. Hamilton	W. C. Muth	Homer A. Handy	E. S. Agnew	50,000	5,000				Mech. & Metals N., N. Y.; N. City, Kan. C. 1st N., Den.
" " " "	Farmers National Bank...\$81 82-63	W. L. McCaslin	Wm. S. Pughe J. H. Jones	W. T. Coon	W. C. Coulehan	50,000	225,510	2,382,110	2,554,290	483,080	Han. N., N. Y.; 1st N., Chi.; Den. N., 1st N., and U. S. N., Den.
" " " "	Longmont National Bank...\$05 82-64	J. W. Denio	J. R. Forsyth E. L. Montgomery	Charles Kistler	A. H. McKeirnan C. A. Flanders	75,000	50,540	1,078,960	994,380	372,940	N. Park, N. Y.; N. City, Chi.; U. S. N. and Colo. N., Den.

January, 1920

COLORADO BANKS—Kiowa to Longmont

WRIGHT-SWAN & CO., DENVER—Preferred Stocks—MUNICIPAL CORPORATION Bonds

Number under Name of Bank is the New Transit Number given to each bank in U. S. exclusively by The Rand-McNally Bankers' Directory, under the authority of The American Bankers Ass'n.

COLORADO—Continued

Non-Bank Towns with Nearest Banking Point (Indexed Acces.), Lawyers, Laws (Indexed) in back of this volume. For Interest Rates, Holidays, etc., see Laws.

TOWN AND COUNTY. County Seats. Entire State in No. 10 Fed. Res. Dist. Denver Br.	NAME OF BANK. Mem. Am. Bks. Assn. \$State Mem. State Bks. Assn. \$Priv. Mem. Fed. Res. [Estab.	PRESIDENT.	VICE-PRESIDENT.	CASHIER.	ASS'T CASHIER.	LIABILITIES.			RESOURCES.		PRINCIPAL CORRESPONDENTS.
						PAID-UP CAPITAL	SURPLUS AND PROFITS	DEPOS- ITS	LOANS & DIS- CTS. BONDS, SECURITIES	CASH & EX- CHANGES, DUE FROM BANKS.	
Louisville...Boulder D 13 Pop. 1800	First State Bank...82-333...\$15	L. E. Chenault	J. R. Thirlaway	J. E. Park		\$ 15,000	\$ 4,000	\$ 100,000	\$ 90,000	\$ 30,000	U. S. N., Den.; Mtle. Bk. & Tr. Co., Boulder.
Loveland...Larimer B 13 Pop. 5000	First National Bank...82-70...\$05	I. J. Henderson	G. A. Hamilton	Jno. R. Handy	Wm. M. Ward	50,000	71,310	780,000	655,000	153,000	Irving N., N. Y.; U. S. N., Den.
" " " "	LARIMER COUNTY BANK & TRUST CO. ...82-69...\$191	J. M. Cunningham	A. Donath	L. B. Blair	T. H. Hill	100,000	48,340	728,250	875,920	126,870	Mech. & Metals N., N. Y.; Cont. & Com'l N. Chi.; Den. N., Colo. N., and Ist N., Den.
" " " "	Loveland National Bank...82-68...\$82	W. C. Vorreiter	A. A. Ferguson	H. D. Henry	D. F. Scott	100,000	35,000	914,720	1,102,980	190,260	N. City, N. Y.; Colo. N., Ist N., and Den. N., Den.
Lyons...Boulder C 13 Pop. 633	State Bank of Lyons...82-269...\$04	W. R. Kincaid	M. W. Turner	M. W. Turner	O. J. Ramey	12,000	2,000	80,000	65,000	20,000	Han. N., N. Y.; Colo. N., Den.
Manassa...Conejos L 11 Pop. 1000	Colonial State Bank...82-319...\$12	Christen Jensen	Samuel Jackson	G. A. Van Fradenburg		10,000	3,000	55,000	50,000	15,000	West Side State, Den.; Am. N., Alamosa.
Mancos...Montezuma K 3 Pop. 800	First National Bank...82-176...\$10	G. T. Cline	J. E. Ptolemy	W. E. Paris	F. M. Shideler	50,000	27,380	467,260	424,110	178,410	N. City, N. Y.; U. S. N., Den.
Manitou...El Paso G 14 Pop. 1500	Bank of Manitou...82-270...\$08	H. M. Ogilbee	J. A. Frink	J. F. Campbell	H. O. Palmer	20,000	8,070	448,280	353,490	125,810	Chase N., N. Y.; Colo. Sav., Colo. Springs; Drov. N. and N. Bk. Com., Kan. C.
Manzanola...Otero I 17 Pop. 500	J. N. Beaty & Co., Bkrs. 82-271...\$97	W. C. Beaty	R. R. Beaty	N. R. Roberts		20,000	12,630	403,420	219,510	216,000	Han. N., N. Y.; Ist N., Pueblo; Inter-State N., Kan. C.
" " " "	Manzanola State Bank...82-429...\$20	J. B. McCarley	F. H. McCarley	W. R. Means	L. E. Fitzgerald	20,000	2,000				Cent. Sav. Bk. & Tr. Co., Den.
Matheson...Elbert F 16 Pop. 200	Matheson State Bank...82-361...\$17	O. M. White	Fleda Lee Norris	M. W. Norris		10,000	2,020	71,000	66,050	26,970	Hamilton N. and Drov. State, Den.
Maybell...Moffat B 4 Pop. 100	Bank of Maybell...82-401...\$18	W. T. Smith	R. S. Hamilton	J. B. Wills		10,000	1,100	50,000	48,000	10,000	Ist N., Den. and Craig; Midw. N. Bk. & Tr., Kan. C.
Mead...Weld C 14 Pop. 250	First National Bank...82-347...\$16	A. F. Peters	C. W. Kitts	J. E. Kitts		25,000	4,500	150,000	130,000	60,000	Colo. N., Den.; Far. N., Longmont
Meeker...Rio Blanco C 5 Pop. 1200	First National Bank...82-154...\$04	R. Oldland	L. B. Walbridge	J. E. Oldland		40,000	69,940	807,950	790,490	204,340	Chem. N., N. Y.; Ist N. and Colo. N., Den.
" " " "	First State Bank...82-404...\$19	J. N. Neal	L. P. Creaghe	R. F. Flint		30,000	3,000	148,840	89,900	87,620	Han. N., N. Y.; Comw. N., Kan. C.; U. S. N., Den.
Merino...Logan B 19 Pop. 350	Merino State Bank...82-273...\$08	T. K. Propst	L. V. Propst	C. R. Johnson	L. B. Propst	10,000	8,500	256,000	155,000	110,000	Cent. Sav. Bk. & Tr. Co., Den.; Ist N., Sterling; Packers N., Oma.
Mesita...Costilla L 12 Pop. 250	First State Bank...82-274...\$10	H. G. Wetherell	W. A. Lewis	H. G. Wetherell		10,000	8,500	95,000	90,000	24,000	Ist N., Den.; Am. N., Alamosa.
Milliken...Weld C 14 Pop. 400	First State Bank...82-275...\$10	C. E. March	J. M. Shultz	J. H. Wilson		10,000	5,620	125,530	77,950	61,700	Hamilton N., Den.; N. Bk. Com., Kan. C.
Moffat...Saguache J 10 Pop. 300	Bank of Moffat...82-276...\$10	Thos. Saffell	G. E. Shearer	E. G. Hall		10,000	2,300	20,000	25,000	18,040	Cent. Sav. Bk. & Tr. Co., Den.; Am. N., Alamosa.
Monte Vista...Rio Grande Pop. 3500	FIRST NATIONAL BANK ...82-95...\$04	Chas. Trueblood	J. W. SHAFF W. F. FARREN	C. W. DORNEY A. G. HAGADORN	A. G. HAGADORN	25,000	65,000	710,000	589,000	190,000	Mech. & Metals N., N. Y.; Ist N., Chi. and Pueblo; Citiz. Sav. Tr. Co., Kan. C.; Hamilton N., Den.
" " " "	Monte Vista Bank & Trust Co. 82-413...\$19										
" " " "	WALLACE STATE BANK ...82-94...\$86	J. T. WALLACE R. G. BRECKENRIDGE Ch. of Bd.	R. L. STITT	R. J. KAVALEC	WESTEL WALLACE H. J. FERGUSON	100,000	19,730	1,042,130	704,270	457,500	Mech. & Metals N., N. Y.; Ist N., Pueblo; Colo. N. and Ist N., Den.; N. Bk. Com., Kan. C.
Montrose...Montrose H 4 Pop. 3700	First National Bank...82-71...\$89	T. B. Townsend	C. B. Akard	T. B. Townsend, Jr.	Edna Hunt D. E. Grant E. L. Osborn, Jr.	100,000	59,290	1,307,030	1,061,450	479,880	N. City, N. Y.; Ist N., Chi.; N. Bk. Com., Kan. C.; U. S. N., Den.
" " " "	Home State Bank...82-74...\$09	C. O. Earnest		J. S. Hill	I. E. Clark M. J. Seeley J. C. Dolan	60,000	15,000	500,000	410,000	100,000	Mech. & Metals N., N. Y.; U. S. N. and Stock Yds. N., Den.
" " " "	Montrose National Bk...82-72...\$04	R. E. Diemer	J. V. Lathrop	Jos. Zick		60,000	57,870	525,260	466,790	200,000	Han. N., N. Y.; Cont. & Com'l N., Chi.; Ist N., Pueblo; Comw. N., Kan. C.
Monument...El Paso F 14 Pop. 200	Monument State Bank...82-372...\$17	Chas. H. Allis	C. B. Taylor	C. B. Taylor		10,000	2,500	100,000	80,000	25,000	Drover N., Den.; Colo. Springs N., Colo. Springs.
Mt. Streeter...Moffat B 4 (Axial P. O.) Pop. 300	Mt. Streeter State Bank...82-427...\$20	J. S. Collom	A. J. Kapple	J. R. Strong		10,000	1,000				Ist N., Den.
Nederland...Boulder D 12 Pop. 446	First State Bank...82-344...\$15	W. L. Armstrong	J. G. Clark	H. H. Hoyt		10,000	1,550	48,000	39,850	14,000	U. S. N., Den.; Mtle. Bk. & Tr. Co., Boulder.
New Castle...Garfield E 5 Pop. 493	New Castle State Bank...82-278...\$09	C. C. Parks	J. W. Ritter	Edward Ewing		10,000	12,000	215,000	115,000	105,000	Chem. N., N. Y.; Ist N., Den.

WRIGHT-SWAN & CO., Denver—REFERENCE: ANY NATIONAL BANK IN DENVER—BONDS—PREFERRED STOCKS

Number under Name of Bank is the New Transit Number given to each bank in U. S. exclusively by 'The Rand-McNally Bankers' Directory, under the authority of The American Bankers Ass'n.

COLORADO—Continued

Non-Bank Towns with Nearest Banking Point (Indexed Access), Lawyers, Laws (indexed) in back of this volume. For Interest Rates, Holidays, etc., see Laws.

January, 1920

COLORADO BANKS—New Raymer to Proctor

137

TOWN AND COUNTY. County Seats. Entire State in No. 10. Fed. Res. Dist. Denver Br.	NAME OF BANK. Mem. Am. Bks. Assn. \$State Mem. State Bks. Assn. \$Priv. Mem. Fed. Res. [Estab.]	PRESIDENT.	VICE-PRESIDENT.	CASHIER.	ASS'T CASHIER.	LIABILITIES.			RESOURCES.		PRINCIPAL CORRESPONDENTS.
						PAID-UP CAPITAL	SURPLUS AND PROFITS	DEPOSITS	CASH & DEBTS TO OTHERS	CASH & RECEIVABLES FROM BANKS	
New Raymer...Weld B 17 Pop. 350	Farm. & Merch. State Bank 82-386 \$18	L. B. Kotouc	A. G. Nickerson	Webb D. Martin	C. L. Snyder	\$ 20,000	\$ 2,650	\$ 33,000	\$ 52,000	\$ 12,250	Logan Co. N., Sterling; Cent. Sav. Bk. & Tr. Co., Den.
" " "	State Bank of Raymer 82-336 \$15	J. H. Beson	C. E. Carlson	J. N. Quinn	E. F. Tighe	10,000	7,510	86,250	74,790	27,720	U. S. N., Den.; 1st N., Sterling.
Niwot...Boulder C 13 Pop. 125	Ni Wot State Bank 82-279 \$9	N. M. Henry	A. M. Dodd	Guy Dodd		10,000	4,540	60,730	70,900	11,380	U. S. N., Den.; Far. N., Longmont; 1st N., Boulder.
Norwood...San Miguel I 3 Pop. 600	Norwood State Bank 82-352 \$16	C. D. Waggoner	E. B. Adams	Thornton Harmon	J. R. Baily	25,000	5,750	228,610	174,890	72,890	Mech. & Metals N., N. Y.; 1st N., Den.; Bk. of Telluride, Telluride.
Nucla...Montrose I 3 Pop. 300	Nucla State Bank 82-383 \$18	C. O. Earnest	C. R. Henderson		Ada Henderson	10,000	3,000	100,000	65,000	35,000	U. S. N., Den.; Home State, Montrose.
Nunn...Weld B 14 Pop. 143	First State Bank 82-281 \$8	B. F. Clark		Amos Entwistle		10,000	8,800	85,000	72,800	26,500	Oma N., Oma.; Colo. State & Sav., Den.
Oak Creek...Routt C 7 Pop. 1000	Routt County Bank 82-282 \$10	E. L. Prentiss	J. C. Burger	Allen Cliff	H. G. Cliff	10,000	3,330	227,930	117,010	120,130	N. Bk. Com., N. Y.; Hamilton N., Den.
Olathe...Montrose H 5 Pop. 500	First National Bank 82-180 \$10	H. E. Perkins	C. P. Foster	J. E. McWilliams		25,000	12,870	284,650	164,470	174,630	U. S. N., Den.; Comw. N., Kan. C.; Delta N., Delta.
" " "	Olathe State Bank 82-179 \$10	T. B. Townsend	J. F. French	C. C. Wortman		50,000	3,500	200,000	180,000	50,000	N. City, N. Y.; 1st N., Montrose; Den. N., Den.
Olney Springs...Crowley Pop. 200 I 17	Olney Springs State Bank 82-349 \$16	J. H. Cowden	J. C. Campbell	W. M. Thomas	Thos. L. Estes	25,000	5,000	150,000	15,000	45,000	1st N., Pueblo; N. Bk. Com., Kan. C.
Orchard...Morgan C 16 Pop. 200	Orchard State Bank 82-367 \$17	H. Girardot	Wm. M. Butters	I. L. Rosenbaum		10,000	4,260	66,700	55,950	25,840	Cent. Sav. Bk. & Tr. Co. and U. S. N., Den.; Fid. N. Bk. & Tr., Kan. C.
Ordway...Crowley I 17 Pop. 1600	Citizens State Bank 82-162 \$13	Martin T. Nelson	A. R. Widick	Everett Nelson	W. C. Walker	25,000	12,500	250,000	215,000	72,500	Mech. & Metals N., N. Y.; Western N., Pueblo; Drov. N., Kan. C.; Cent. Sav. Bk. & Tr. Co., Den.
" " "	FIRST NATIONAL BANK 82-161 \$7	A. F. Enyart	A. M. Ward	J. C. Campbell	E. A. Barker	25,000	30,000	500,000	325,000	200,000	Han. N., N. Y.; 1st N., Pueblo; N. Bk. Com., Kan. C.
Otis...Washington C 20 Pop. 500	Farmers State Bank 82-376 \$17	Thos. P. Rehder	Cloyd C. Fisch	Albert V. Anderson	Mabel C. Vinyard	25,000	12,500	300,000	275,000	49,100	1st N., Drov. State and Den. N., Den.; Midw. N. Bk. & Tr., Kan. C.
" " "	First National Bank 82-283 \$9	F. S. Huston	Lon Felkey	Geo. N. Hutto	Ralph H. Smith	25,000	15,000	200,000	180,000	30,000	Han. N., N. Y.; 1st N., Oma.; U. S. N., Den.; City N., Lin.
Ouray...Ouray I 5 Pop. 1600	Citizens State Bank 82-325 \$13	T. A. Mostyn	E. E. Wheeler	D. S. Boyd	R. E. Kullerstrand	15,000	11,930	233,800	179,790	78,470	Mech. & Metals N., N. Y.; Cont. & Com'l N., Chi.; U. S. N., Den.
" " "	MINERS & MERCH. BANK 82-284 \$7	M. D. Thatcher	J. H. Thatcher	C. F. Jordan		25,000	10,800	200,000	170,000	49,000	Chase N., N. Y.; 1st N., Den. and Pueblo.
Ovid...Sedgwick A 21 Pop. 100	State Bank of Ovid 82-466 \$19	Thomas Wild	Adolf Jankovsky	R. J. McCullough		15,000	3,000	20,000	32,120	6,500	U. S. N., Oma. and Den.
Padroni...Logan A 18 Pop. 100	Padroni State Bank 82-377 \$17	S. A. Richerson		C. M. Harris	D. O. Harris	10,000	2,510	58,180	51,180	17,670	Far. N., Sterling.
Pagosa Springs...Archuleta Pop. 800 L 8	Citizens Bank 82-286 \$8	Fred Catchpole	J. S. Hatcher	R. W. Smith	Jay Catchpole	50,000	20,000	400,000	280,000	120,000	Han. N., N. Y.; U. S. N., Den.
Palisades...Mesa F 3 Pop. 1000	Stockmens & Merchants Bk. 82-400 \$19	J. Hollowell	P. F. Greene	Emery D. Hollowell		15,000	3,000	40,000	45,000	10,000	Irving N., N. Y.; Merch., Den.
Paoli...Phillips B 21 Pop. 150	Palisades National Bank 82-144 \$5	G. W. Bowman	J. C. Smith	F. L. Huber	Ruth Pryor	25,000	14,010	697,060	505,100	229,780	N. Bk. Com., N. Y. and Kan. C.; Den. Stock Yds., Den.; Grand Valley N., Grand Junct. U. S. N., Den.; U. S. N., Oma.
Paonia...Delta G 6 Pop. 1200	Paoli State Bank 82-354 \$16	R. L. Johnson		F. A. Johnson	Vera O'Mara	10,000	2,770	100,000	78,400	35,000	
" " "	First National Bank 82-129 \$1	C. C. Hawkins	W. R. Crook	M. H. Crissman	S. C. Henn	25,000	5,300	240,000	159,000	97,190	Han. N., N. Y.; 1st N., Chi.; U. S. N., Den.; 1st N., Pueblo.
Parker...Douglas E 14 Pop. 200	Fruit Ex. State Bank 82-128 \$11	Weldon Hammond	T. T. Duffield		H. L. Curtiss	30,000	4,660	380,000	213,030	198,510	N. Bk. Com., N. Y.; Corn Ex. N., Chi.; Colo. N., Den.
Peetz...Logan A 19 Pop. 120	Parker State Bank 82-313 \$11	C. B. Ames	H. A. Senter	F. B. Hood	M. L. O'Brien	10,000	5,000	190,000	150,000	50,000	Cont. & Com'l N., Chi.; Colo. N. and Cent. Sav. Bk. & Tr. Co., Den.
Peyton...El Paso G 16 Pop. 75	First National Bank 82-342 \$15	T. J. Hansen		M. A. Shipman, Jr.	A. A. Gilbert	25,000	5,000	200,000	160,000	24,700	Packers N., Oma.
Pierce...Weld B 14 Pop. 400	Farmers State Bank 82-356 \$16	J. J. Eubank	F. M. Townsend	J. W. Howitt	A. L. Pieper	10,000	2,130	101,000	85,560	24,890	1st N., Colo. Springs; Drov. N., Den.; Fid. N. Bk. & Tr., Kan. C.
Platner...Washington C 19 Pop. 25	Pierce Exchange Bank 82-323 \$13	J. E. Shafer		W. F. Lindemann		10,000	1,000	50,000	35,000	15,000	Den. Stock Yds., Den.
Platteville...Weld C 14 Pop. 600	Farmers State Bank 82-415 \$19	R. E. Haverland	John H. Hay	M. L. Stephens		10,000	1,000	44,130	38,520	15,120	1st N., Den.
" " "	Farmers State Bank 82-378 \$17	L. B. Tucker	F. J. Edgar	C. F. Strauss		10,000	3,300	80,000	71,800	19,000	Hamilton N., Den.; Cont. State, Lin.
Proctor...Logan A 20 Pop. 100	Platteville National Bank 82-289 \$9	W. A. Thomson	Nellie E. Tucker	Bert Volker		25,000	7,300	270,000	170,000	90,000	N. Bk. Com., N. Y.; Colo. N. and U. S. N., Den.
" " "	Proctor State Bank 82-290 \$9	G. A. Henderson	J. D. Blue, Jr.	W. L. Strickland		10,000	6,500	100,000	55,000	60,000	Cont. & Com'l N., Chi.; 1st N., Oma. and Sterling; Colo. N., Den.

WRIGHT-SWAN & CO. Denver—REFERENCE: ANY NATIONAL BANK IN DENVER—BONDS—PREFERRED STOCKS

to each bank in U. S. exclusively by The Rand-McNally Bankers' Directory, under the authority of The American Bankers Ass'n.

PUEBLO

(Federal Reserve District No. 10 Denver Br.)

(Pueblo, 115) County Seat

Non-Bank Towns with Nearest Banking Point (Indexed Acces.), Lawyers, Laws (indexed) in back of this volume. For Interest Rates, Holidays, etc., see Laws.

NAME OF BANK. *Mem. Am. Bks. Assn. \$State †Mem. State Bks. Assn. †Priv. ◆Mem. Fed. Res. [Estab.]	PRESIDENT.	VICE-PRESIDENT.	CASHIER.	ASS'T CASHIER.	LIABILITIES.				RESOURCES.				PRINCIPAL CORRESPONDENTS.
					PAID-UP CAPITAL	SURPLUS AND PROFITS	INDIVIDUAL DEPOSITS	DEPOSITS OF BANKS	LOANS & DISCOUNTS	BONDS, SECURITIES, ETC.	DUE FROM BANKS	CASH AND EXCHANGES	
*Bank of Pueblo 42-7 *\$16	D. A. Randall	F. E. Olin Joseph Russ	D. M. Kendall		\$ 50,000	\$ 6,500	\$ 300,000		\$ 190,000	\$ 36,000	\$ 100,000	\$ 30,500	Mech. & Metals N., N. Y.; Cent. N., St. L.; Cent. Sav. Bk. and Tr. Co., Den.; Midw. N. Bk. & Tr., Kan. C.; N. B. Com., 1st N., Guaranty Tr. Co., and N. City, N. Y.; N. City, 1st N., and Cont. & Com'l N., Chi.; N. Bk. Com., 1st N., Drov. N., Comw. N., and Inter-State N., Kan. C.; 1st N., St. L.; 1st N., Colo. N., Int'l Tr. Co., and Den. N., Den.; McCornick & Co., Salt Lake C.; Bk. of Cal. N. A., San F.; 1st N., Hou., Oma., and St. P.; Mellon N., Pitt.
FIRST NAT'L BANK 42-1 *\$71	M. D. THATCHER R. C. THATCHER, Ch. of Bd.	R. C. THATCHER A. S. BOOTH	H. J. SMITH	C. B. CARLILE B. A. CARLILE C. M. THOMPSON	500,000	985,160	10,085,090	\$ 3,155,980	5,569,260	5,680,940	3,883,680	480,960	
Established 1871. Facilities for any business in the line of banking. Collections a specialty. SEE ADVERTISEMENT ON MAP OF COLORADO.													
*Minnequa Bank 42-4 *\$102	M. D. Thatcher	R. C. Thatcher H. E. Wheeler	H. E. Wheeler	Geo. H. Hubbard	30,000	73,020	1,243,960	9,020	638,820	433,070	214,340	42,770	Chase N., N. Y.; Corn Ex. N., Chi.; 1st N., Den. and Pueblo.
*PUEBLO SAVINGS & TRUST COMPANY 42-6 *\$109	Alva Adams	M. D. Thatcher	W. K. Dudley	Edw. McCabe W. C. Smart	100,000	169,300	3,708,670		1,924,380	831,050	1,038,730	183,790	Guaranty Tr. Co., N. Y.; Int'l Tr. Co., Den.; 1st N., Pueblo.
WESTERN NATIONAL BANK 42-2 *\$81	G. F. TROTTER	W. L. GRAHAM	G. E. SAXTON	E. C. SPENCER H. M. MERTZ	100,000	60,000	1,411,280	156,930	752,190	656,870	320,490	93,770	1st N. and N. City, N. Y.; 1st N., Chi., St. L., and San F.; U. S. N. and 1st N., Den.; Fld. N. Bk. & Tr., Kan. C.; Live Stock N. Bk., Oma.
Collections and requests for ratings will receive prompt personal attention with requests for ratings. These charges do not apply to B-L drafts or correspondent items.													
Pueblo Clearing House (Members indicated by a *)	M. D. Thatcher		W. K. Dudley, Sec.										

COLORADO—Continued

TOWN AND COUNTY. *County Seats. Entire State in No. 10 Fed. Res. Dist. Denver Br.	NAME OF BANK. *Mem. Am. Bks. Assn. \$State †Mem. State Bks. Assn. †Priv. ◆Mem. Fed. Res. [Estab.]	PRESIDENT.	VICE-PRESIDENT.	CASHIER.	ASS'T CASHIER.	LIABILITIES.			RESOURCES.		PRINCIPAL CORRESPONDENTS.
						PAID-UP CAPITAL	SURPLUS AND PROFITS	DEPOSITS	LOANS & DISCOUNTS	CASH & EXCHANGES, DUE FROM BANKS	
Ramah El Paso G 16 Pop. 150	State Bank of Ramah 82-291 *\$108	Lemuel Gammon	Hector Matheson	A. J. Elsner		\$ 10,000	\$ 5,720	\$ 97,040	\$ 69,000	\$ 43,250	1st N., Den.; 1st N., Colo. Springs.
Redcliff Eagle E 9 Pop. 1000	Red Cliff State Bank 82-337 *\$115	C. C. Parks	Frank Doll	N. J. Darrow		10,000	6,500	165,000	125,000	55,000	Chem. N., N. Y.; 1st N., Den. and Glenwood Springs; 1st N. Bk. of Eagle Co., Eagle.
Ridgway Ouray I 5 Pop. 376	Bank of Ridgway 82-292 *\$102	R. E. Israel	W. D. Jay	C. M. Stanwood		15,000	2,250	144,920	103,700	44,140	1st N., Den. and Montrose.
Rifle Garfield E 5 Pop. 1000	First National Bank 82-163 *\$102	C. J. Shideler	W. H. Haley	Ward Johnston	J. B. England	50,000	77,620	474,330	472,030	204,460	Mech. & Metals N., N. Y.; 1st N., Kan. C.; 1st N. and U. S. N., Den.
" " " " " " " "	Union State Bank 82-164 *\$110	E. Prefontaine	Bert Ellis	Lynn Kennedy	G. B. Helm	25,000	8,370	246,500	177,450	87,030	Mech. & Metals N., N. Y.; 1st N. and Colo. N., Den.; Drov. N., Kan. C.
Rocky Ford Otero J 17 Pop. 5500	First National Bank 82-76 *\$104	Porter A. Thompson	Boon Best	John Richert		60,000	45,000	500,000	400,000	180,000	N. Park, N. Y.; 1st N., Chi., Pueblo, and Den.; New Eng. N., Kan. C.
" " " " " " " "	Peoples Home Bank 82-78 *\$108	L. N. Callison	A. Dudek	J. V. Thompson		30,000	12,500	275,850	232,570	62,410	Western N., Pueblo; Lawrence N., Lawrence, Kan.; Fid. N. Bk. & Tr. Co., Kan. C.
" " " " " " " "	Rocky Ford Nat. Bank 82-77 *\$108	F. Y. Hauck	G. P. Randall	H. B. Mendenhall	F. R. Kelly	50,000	50,690	845,650	602,550	368,080	N. Bk. Com., N. Y.; Colo. N., Den.; Inter-State N., Kan. C.; 1st N., Pueblo.
Roggen Weld C 15 Pop. 250	Roggen State Bank 82-355 *\$116	C. L. Waite	B. E. Timbers	H. F. Timbers	Floyd Nichols	10,000	5,000	95,000	85,000	25,000	Cent. Sav. Bk. & Tr. Co., Den.
Rye Pueblo J 14 Pop. 150	Bank of Rye 82-428 *\$120	R. B. Crozier	P. G. Little	M. C. Knox		15,000	1,500	15,000	11,600	14,000	Minnequa, Pueblo.
Saguache Saguache J 10 Pop. 1200	First National Bank 82-160 *\$111	Horace B. Means	W. T. Ashley	Dallas Stubbs	W. P. Williams	60,000	44,070	177,370	321,280	55,660	Lin. N., N. Y.; U. S. N., Den.
" " " " " " " "	Saguache County Bank 82-159 *\$180	E. G. Gotthelf	Charles Tarbell	W. F. Boyd	W. L. Hammond	30,000	60,000	313,000	300,000	86,000	Atlantic N., N. Y.; 1st N., Chi., Pueblo, and Den.; Inter-State N., Kan. C.

WRIGHT-SWAN & CO., Denver — REFERENCE: ANY NATIONAL BANK IN DENVER — **BONDS** — PREFERRED STOCKS

COLORADO BANKS—Pueblo to Saguache

January, 1920

Number under Name of Bank is the New Transit Number given to each bank in U. S. exclusively by The Rand-McNally Bankers' Directory, under the authority of The American Bankers Ass'n.

COLORADO—Continued

Non-Bank Towns with Nearest Banking Point (Indexed Acces.), Lawyers, Laws (indexed) in back of this volume. For Interest Rates, Holidays, etc., see Laws.

TOWN AND COUNTY. County Seats. Entire State in No. 10. Fed. Res. Dist. Denver Br.	NAME OF BANK. Mem. Am. Bks. Assn. \$State Mem. State Bks. Assn. + Priv. Mem. Fed. Res. [Estab.]	PRESIDENT.	VICE-PRESIDENT.	CASHIER.	ASS'T CASHIER.	LIABILITIES.			RESOURCES.		PRINCIPAL CORRESPONDENTS.
						PAID-UP CAPITAL	SURPLUS AND PROFITS	DEPOSITS	LOANS & DISCOUNTS, BONDS, SECURITIES	CASH & EXCHANGES, DUE FROM BANKS.	
Salida.....Chaffee H 11 Pop. 4500	COMMERCIAL NAT'L BANK 82-60 *2'07	D. P. Cook	F. N. Cochems	R. J. Pendergrast	George Lines	\$ 50,000	\$ 21,660	\$ 535,750	\$ 432,690	\$ 187,210	Atlantic N., N. Y.; Colo. N. and 1st N., Den.; 1st N. and Western N., Pueblo.
"....."	FIRST NATIONAL BANK 82-59 *2'89	H. Preston	J. G. Hollenbeck	F. C. Woody	Wm. N. Baird	100,000	39,220	851,540	831,640	160,770	Han. N., N. Y.; 1st N., Den. and Pueblo.
San Acacio...Costilla L 12 Pop. 150	Costilla County Bank...\$10 82-294	A. A. Salazar	C. C. Rockafellow	C. C. Rockafellow	Claude Beidler	10,000	12,000	150,000	140,000	32,000	Am. N., Alamosa; Colo. Springs N., Colo. Springs.
San Luis...Costilla L 12 Pop. 1000	San Luis State Bank...\$20 82-423	W. S. Parrish	J. S. Garcia	H. G. Wetherell		15,000	3,000				1st N., Den.; Am. N., Alamosa.
Sedalia...Douglas E 14 Pop. 150	Sedalia State Bank...\$19 82-411	J. L. Tannehill	A. W. Hamilton	G. O. Tannehill		10,000	1,000	30,500	25,100	18,000	Cent. Sav. Bk. & Tr. Co. and Drov. N., Den.
Sedgwick...Sedgwick A 21 Pop. 200	First National Bank...\$10 82-295	C. B. McKinstry	J. W. Broadhead	Glen B. McKinstry		25,000	11,090	291,060	316,940	32,420	U. S. N., Den.; Live Stock N., Oma.
Seibert...Kit Carson F 20 Pop. 250	Seibert State Bank...\$15'08 82-296	A. V. Jessee	Warren Shamburg	S. W. Abbott	Carrie Abbott	10,000	4,730	118,500	104,140	28,420	Cont. & Com'l N., Chi.; 1st N., Colo. Springs; Interstate Tr. Co., Den.
Severance...Weld B 14 Pop. 155	Farmers Bank...\$16 82-351	R. Irl Mawson	E. C. Shumaker	C. F. Thornblom		10,000	1,700	110,590	59,630	61,090	Han. N., N. Y.; Cent. Sav. Bk. & Tr. Co., Den.; 1st N., Eaton.
Silt...Garfield E 6 Pop. 250	First State Bank...\$11 82-315	Walter James	G. W. Pittman	H. J. Thode	Marion Thode	10,000	3,330	57,860	43,050	17,050	1st N., Glenwood Springs; U. S. N., Den.
Silverton...San Juan J 5 Pop. 2200	FIRST NATIONAL BANK ...\$80 82-106	Harlan J. Smith	J. H. Werkheiser	B. B. Allen	O. W. Nyberg	50,000	33,440	504,230	472,750	129,590	N. Park, N. Y.; 1st N., Pueblo.
Simla...Elbert F 16 Pop. 500	First National Bank...\$19 82-405	C. S. Steinmetz	F. M. Butcher	S. C. Willis		25,000	5,000	35,000	60,000	10,000	Stock Yds. N., Den.; Ex. N., Colo. Springs; Inter-State N., Kan. C.
"....."	State Bank of Simla...\$14 82-332	W. H. Wells	L. E. Burnett	M. R. Dubach		15,000	7,500	151,000	110,000	50,000	State Sav., Colo. Springs; Cent. Sav. Bk. & Tr. Co., Den.
Snyder...Morgan B 18 Pop. 200	Snyder State Bank...\$18 82-364	N. R. Lindburg		P. V. Barth		10,000	1,000	58,000	36,900	25,100	Cent. Sav. Bk. & Tr. Co., Den.; Far. State. Ft. Morgan.
Springfield...Baca K 21 Pop. 600	Farmers State Bank...\$17 82-369	J. A. Stinson	Charles Maxwell	N. K. Bickford	Anna E. White	15,000	8,690	143,730	142,990	22,670	Comw. N., Kan. C.; Cent. Sav. Bk. & Tr. Co., Den.; Citiz. State, Lamar.
"....."	First State Bank...\$14 82-330	C. G. Eckles	Laura Holt Sam Holt	J. C. Shriver	Lloyd Cole Hannah R. Herbert	25,000	12,500	355,000	275,000	93,000	Kan. N., Wichita, Kan.; Cent. Sav. Bk. & Tr. Co., Den.; 1st N., Lamar; Ft. Scott State, Ft. Scott; Com'l N., Kan. C., Kan.
Steamboat Springs...Routt Pop. 2000 B 7	Bank of Steamboat Springs 82-122 *\$98	Chas. S. Stone	R. B. Stone	L. S. Davis	Carrie A. Stone	25,000	3,500	275,000	175,000	108,000	1st N. and Cent. Sav. Bk. & Tr. Co., Den.; Oma. N., Oma.
"....."	First National Bank...\$102 82-123	Richard Jones	J. M. Stone A. H. Poppen	A. R. Brown	L. L. Brown	25,000	42,510	689,350	741,270	86,540	Chase N., N. Y.; Colo. N. and 1st N., Den.
Sterling...Logan B 19 Pop. 7200	Commercial Savings Bank 82-385 \$18	J. N. Sanders	E. T. Conquest	J. N. Sanders	J. A. Essex	25,000	7,800	80,000	80,000	18,000	Cent. Sav. Bk. & Tr. Co., Den.; 1st N., Sterling.
"....."	FARMERS NATIONAL BANK 82-83 *\$109	J. P. Burney	J. H. King W. C. Propst	G. S. Simons	L. D. Perkins	100,000	50,000	1,160,000	1,035,000	205,000	N. Park, N. Y.; U. S. N., Den.; Live Stock N., Oma.; Midw. N. Bk. & Tr. Co., Kan. C.
"....."	FIRST NATIONAL BANK 82-82 *\$1900	(G. A. HENDERSON Unequalled fac paying taxes, Prompt service	DANIEL REAGAN ilities for handli and making loan on collections.	E. M. KELSEY ng estates, s and investment Charges reasonab	C. H. WOODARD F. D. WEIDENHAMER s for out of town le.	100,000	105,790	1,969,600	1,768,130	614,200	Atlantic N., N. Y.; Cont. & Com'l N., Chi.; 1st N., Oma.; Colo. N. and 1st N., Den.
"....."	Logan County National Bank 82-81 *\$193	F. M. Gillett	J. Lutin O. M. Thomas	P. M. Fouts	L. C. Foreman	150,000	112,720	1,024,460	1,241,590	180,540	Han. N., N. Y.; Den. N. and 1st N., Den.; Stock Yds. N., Oma.
Stoneham...Weld B 18 Pop. 100	Stoneham State Bank...\$16 82-363	J. O. Peterson	R. K. Niederjohn	R. K. Niederjohn	Frank W. Peterson	10,000	3,200	48,000	55,000	8,000	Comw. N., Kan. C.; Far. N., Sterling; Cent. Sav. Bk. & Tr. Co., Den.
Stonington...Baca L 22 Pop. 65	Colorado State Bank...\$16 82-359	C. G. Eckles	Sam Holt Maude Holt	R. B. Holt	J. K. McKinnis	10,000	4,190	114,890	74,270	53,230	Com'l N., Kan. C.; Kan. N., Wichita; Cent. Sav. Bk. & Tr. Co., Den.
Strasburg...Arapahoe E 15 Pop. 200	Strasburg State Bank...\$17 82-366	Gordon Hollis	F. J. Denison	G. E. Totten	K. M. Luke	25,000	3,230	109,530	114,710	28,570	Met. Tr. Co., N. Y.; Drov. N., Den.; Ia. State, Osceola, Ia.
Stratton...Kit Carson F 21 Pop. 300	FIRST NATIONAL BANK ...\$18 82-392	(E. W. TARRANT Special attentio n given Bill of La with each sight dr Please send 15c J. E. Holtz	E. McCHESNEY ding drafts, Cash and Time Items.	M. E. DENVER aft for presentatio n and 50c for Cred it Repor ts.	J. G. FORD and Time Items. J. L. Dages	25,000	4,500	108,000	90,000	40,000	N. Bk. Com., N. Y.; Cent. Sav. Bk. & Tr. Co., Den.; 1st N., Colo. Springs.
"....."	Stratton State Bank...\$9 82-298					10,000	10,000	350,000	297,000	66,980	Cont. & Com'l N., Chi.; 1st N., Colo. Springs.
Sugar City...Crowley I 18 Pop. 1000	State Bank of Sugar City...\$10 82-152	F. S. Howard	J. M. Cravens	J. O'Connell, Jr.	E. S. Howard	30,000	16,500	179,250	157,340	80,840	Union Exchange N., N. Y.; 1st N., Pueblo; Hamilton N., Den.
Swink...Otero J 18 Pop. 300	First State Bank...\$12 82-300	C. A. Reynolds	R. R. Beaty	O. W. Bundy		10,000	5,000	251,460	148,200	112,520	Cont. & Com'l N., Chi.; N. Bk. Com., Kan. C.; 1st N., Pueblo.
Telluride...San Miguel Pop. 2000 J 5	Bank of Telluride...\$89 82-117	C. D. Waggoner	E. B. Adams	M. J. Scanlan		50,000	50,260	851,620	729,720	276,440	Mech. & Metals N., N. Y.; N. Bk. Rep., Salt Lake C.; Den. N. and 1st N., Den.
"....."	First National Bank...\$90 82-118	Bulkeley Wells	L. W. Allen	Aylmer Reeves, Jr.	Edw. Hendrickson	75,000	36,000	572,300	443,890	215,860	Guaranty Tr. Co., N. Y.; Colo. N., Den.; Drov. N., Kan. C.; McCornick & Co., Bkrs., Salt Lake C.

January, 1920

COLORADO BANKS—Salida to Telluride

WRIGHT-SWAN & CO., DENVER—Preferred Stocks—MUNICIPAL CORPORATION Bonds

Number under name of bank is the new transfer number given to each bank in U. S. exclusively by The Rand-McNally Bankers' Directory, under the authority of The American Bankers Ass'n.

COLORADO—Continued

Non-Bank Towns with Nearest Banking Point (Indexed Acces.), Lawyers, Laws (indexed) in back of this volume. For Interest Rates, Holidays, etc., see Laws.

TOWN AND COUNTY. County Seats. Entire State in No. 10 Fed. Res. Dist. Denver Br.	NAME OF BANK. Mem. Am. Bks. Assn. State Mem. State Bks. Assn. Priv. Mem. Fed. Res. [Etab.]	PRESIDENT.	VICE-PRESIDENT.	CASHIER.	ASS'T CASHIER.	LIABILITIES.			RESOURCES.		PRINCIPAL CORRESPONDENTS.	
						PAID-UP CAPITAL	SURPLUS AND PROFITS	DEPOSITS	LOANS & DIS- C'TS. BONDS, SECURITIES	CASH & EX- CHANGES, DUE FROM BANKS.		
Timnath... Larimer B 14 Pop. 150	Farmers Bank... 82-301... \$106	J. M. Edwards	H. H. Thayer	E. W. Thayer		\$ 15,000	\$ 35,000	\$ 250,000	\$ 225,000	\$ 60,000	Bk. of America, N. Y.; U. S. N. and Colo. State & Sav., Den.; Drov. N., Kan. C.	
Timpas... Otero J 18 Pop. 100	Timpas State Bank... 82-412... \$19	D. W. Wills	H. G. Springer	W. Lucas Woodall		10,000	1,000	16,000	14,000	6,000	1st N., Pueblo; St. Jo. Stock Yds., So. St. Jo.; New Eng. N., Kan. C.	
Towner... Kiowa H 23 Pop. 150	Peoples State Bank... 82-302... \$8	R. B. Christy	J. J. Kella	Arthur J. Heaney	C. E. Heaney	10,000	5,530	122,680	63,610	63,490	N. Bk. Com. and Drov. N., Kan. C.; 1st N., Scott City, Kan.	
Trinidad... Las Animas Pop. 13,375 L 15	Commercial Sav. Bank... 82-15... \$5	F. R. Wood	O. C. Samuel	R. S. Gregory		50,000	44,780	1,440,400	1,186,650	357,200	N. City and 1st N., N. Y.; 1st N., Pueblo and Den.	
" " " "	First National Bank... 82-13... \$75	J. C. Hudelson	F. G. Bloom	Eli Jeffries	W. S. Keeney G. P. Prager S. A. Morse	200,000	133,160	2,339,920	2,228,260	715,530	1st N., N. Y., Chi., Kan. C., Pueblo, and Den.	
" " " "	International State Bank... 82-16... \$11	John Aiello	A. W. McHendrie	W. G. Plested		100,000	40,000	931,000	890,000	171,000	N. Bk. Com., N. Y.; U. S. N., Den.	
" " " "	Trinidad National Bank... 82-14... \$86	D. P. Jones	H. K. Holloway	C. R. Rapp	F. B. Stone	100,000	65,000	995,000	870,000	325,000	N. City, N. Y.; 1st N., Den.	
Two Buttes... Baca K 22 Pop. 150	Bank of Baca County... 82-318... \$12	Charles Maxwell	E. D. Wight	N. G. Jones	Ruby Mathews	15,000	3,200	90,000	65,450	32,730	Comw. N., Kan. C., Cent. Sav. Bk. & Tr. Co., Den.; Citiz. State, Lamar.	
Vernon... Yuma D 22 Pop. 90	Vernon State Bank... 82-374... \$17	J. H. Dickson	W. D. McGinnis	E. W. Stevens		10,000	4,450	60,750	59,030	19,070	N. Bk. of Wray, Wray.	
Victor... Teller H 13 Pop. 3500	BANK OF VICTOR... 82-79... \$97	A. E. Carlton	J. N. Simmons	Gretchen Delahoyde	L. B. Dukes M. W. Kessey	30,000	9,350	1,434,060	1,205,040	268,360	N. Park, N. Y.; Cont. & Com'l N., Chi.; 1st N., Den. N., U. S. N., and Colo. N., Den.	
Vona... Kit Carson F 21 Pop. 300	Vona State Bank... 82-343... \$15	J. J. Hall	G. R. Hall	W. R. Thomas	W. H. Miller	10,000	12,730	88,970	102,180	14,980	Colo. Springs N., Colo. Springs; Cent. Sav. Bk. & Tr. Co., Den.; N. Bk. Com., Kan. C.	
Walden... Jackson A 10 Pop. 300	First National Bank... 82-362... \$16	A. H. Marble	W. H. Slee	J. E. Milner		25,000	4,240	146,670	126,020	49,890	N. Bk. Com., N. Y.; Stock Growers N., Cheyenne, Wyo.; Den. N., Den.	
" " " "	North Park Bank... 82-304... \$3	K. J. MacCallum	Owen S. Case		W. E. Viner	30,000	40,390	335,490	338,280	104,050	Chatham & Phenix N., N. Y.; U. S. N., Den.; 1st N., Laramie, Wyo.; Live Stock N., Omaha; 1st N., N. Y., Chi. and Pueblo; Trinidad N., Trinidad; Den. N., 1st N., and Colo. N., Den.; Minnequa, Pueblo.	
Walsenburg... Huerfano Pop. 3500 K 15	First National Bank... 82-98... \$3	Fred O. Roof	James B. Dick	R. L. Snodgrass	M. E. Cowing	60,000	78,000	1,000,000	612,000	335,000	Mech. & Metals N., N. Y.; Cont. & Com'l N., Chi.; U. S. N., Den.; Western N., Pueblo, U. S. N., Den.	
" " " "	Guaranty State Bank... 82-99... \$9	Ralph Stanley	T. M. Hudson	A. P. Atencio		30,000	5,900	401,390	310,090	123,200	U. S. N., Den.	
Weldona... Morgan B 17 Pop. 100	Weldon Valley State Bk... 82-305... \$8	John Wyckoff		A. Petteys		10,000	2,350	165,000	140,000	35,000	1st N., Den. and Ft. Collins.	
Wellington... Larimer B 13 Pop. 600	First National Bank... 82-306... \$4	W. L. Tanner	W. L. Hauptli	G. A. Etter		25,000	12,730	241,330	232,590	71,480	1st N., Den.	
" " " "	Wellington State Bank... 82-407... \$19	A. J. Piatt	H. B. Persons	H. B. Persons	B. E. Johnson	15,000	3,750	20,000	13,000	15,000	1st N., Chi., Pueblo, and Den.	
Westcliffe... Custer I 12 Pop. 400	Henry H. Tomkins & Co., Bankers... 82-307... \$90	(H. H. and L. H. Tomkins and G. B. Beardsley)	G. L. Shaw	D. N. Johnson	G. L. Cobb	Hazel Neil	10,000	1,900	130,000	100,000	40,000	Cent. Sav. Bk. & Tr. Co., Den.
Wiggins... Morgan C 16 Pop. 300	First State Bank... 82-308... \$9	J. B. Esgar	Harry Cline	E. H. Tempel	Gale A. Lee Arthur Esgar	25,000	14,000	220,000	200,000	50,000	Drov. N. and N. Bk. Com., Kan. C.; Cent. Sav. Bk. & Tr. Co., Den.	
Wiley... Prowers I 21 Pop. 400	State Bank of Wiley... 82-310... \$7	J. M. Allam	J. S. Cable	J. N. Akey	J. H. Cooper	15,000	5,580	494,470	135,530	366,790	Han. N., N. Y.; 1st N., Chi.; Hamilton N., Den.; Drov. N., Kan. C.	
Windsor... Weld B 14 Pop. 2000	Farmers State Bank... 82-140... \$8	Harrison Teller	R. E. Hanna	W. E. Hickman	E. P. Hickman E. C. Hickman Albert W. Hanson	40,000	30,400	557,650	393,150	244,900	N. Bk. Com., N. Y.; 1st N., Den. N., and U. S. N., Den.; N. Bk. Com., Kan. C.	
" " " "	First National Bank... 82-139... \$6	M. B. Holland	W. T. Auld	P. J. Sullivan		30,000	40,000	300,000	300,000	60,000	Colo. N., Den.; City N., Lin.	
Wray... Yuma C 22 Pop. 2000	First National Bank... 82-131... \$7	W. D. McGinnis	T. B. Groves	W. T. Diss		30,000	20,000	350,000	304,000	87,000	Han. N., N. Y.; 1st N. and Den. N., Den.; Neb. N., Oma.	
" " " "	National Bank of Wray... 82-130... \$7	John Whyte	Geo. L. Akey	W. T. Fair	Lena Scheible	15,000	27,760	175,110	132,160	78,570	U. S. N., Den.; New Eng. N., Kan. C.	
" " " "	Peoples State Bank... 82-132... \$11	Arnold Powell	Chas. J. Wheeler	M. S. Wheeler		15,000	15,000	165,000	130,000	64,000	Den. N. and Colo. N., Den.	
Yampa... Routt C 7 Pop. 400	Bank of Yampa... 82-194... \$3	J. B. Male	Geo. C. Crossan	E. W. Ewing		10,000	6,900	33,780	34,410	16,260	Atlantic N., N. Y.; Colo. N., Den.	
" " " "	Stockmans Bank... 82-195... \$5	G. A. Dodd	W. H. Gerdts	Roy Shepherd	I. L. Rising	25,000	45,010	394,350	373,300	99,250	Ft. Dear. N., Chi.; Den. Stock Yds., Den.; 1st N. and Stock Yds. N., Oma.	
Yuma... Yuma C 21 Pop. 1300	Farmers State Bank... 82-314... \$11	W. A. Sheedy	J. F. Heiserman	G. H. Smith	Frank H. Harris	40,000	40,190	492,730	578,720	74,300	1st N. and Colo. N., Den.; City N., Lin.; N. Bk. Com., Kan. C.	
" " " "	First National Bank... 82-192... \$11		H. O. Hoch									

WRIGHT-SWAN & CO., Denver — REFERENCE: ANY NATIONAL BANK IN DENVER — BONDS — PREFERRED STOCKS

Number under Name of Bank is the New Transit Number given to each bank in U. S. exclusively by The Rand-McNally Bankers' Directory, under the authority of The American Bankers Ass'n.

CONNECTICUT

(Savings Banks do not handle collections)

Non-Bank Towns with Nearest Banking Point (Indexed Access.), Lawyers, Laws (Indexed) in back of this volume. For Interest Rates, Holidays, etc., see Laws.

TOWN AND COUNTY. County Seats. Figure under town is Federal Reserve District.	NAME OF BANK. •Mem. Am. Bks. Assn. \$State ‡Mem. State Bks. Assn. †Priv. ◆Mem. Fed. Res. [Etab.	PRESIDENT.	VICE-PRESIDENT.	CASHIER.	ASS'T CASHIER.	LIABILITIES.			RESOURCES.		PRINCIPAL CORRESPONDENTS.	
						PAID-UP CAPITAL	SURPLUS AND PROFITS	DEPOSITS	LOANS & DISC'TS. BONDS, SECURITIES	CASH & EX-CHANGES, DUE FROM BANKS.		
Ansonia...New Haven I 8 1 Pop. 16,704	Ansonia National Bank...\$61 51-149 Savings Bk. of Ansonia...\$62 51-150	Chas. F. Brooker...	F. M. Drew.....	R. E. Chambers... Fred'k T. Rolfe, Tr.	H. W. Case... W. H. Joy	\$ 200,000	\$ 237,500	\$1 670 500	\$1 842 600	\$ 404,400	Mech. & Metals N., N. Y.; 1st N., Bos.	
Bethel...Fairfield I 4 2 Pop. 3041	Bethel National Bank...\$12 51-208	L. F. Terry.....	H. L. Shepard....	W. A. Mortimer...		25,000	8,130	282,790	256,710	89,030	Guaranty Tr. Co., N. Y.; Ansonia N., Ansonia; 1st N., Bos. Nassau N., Brooklyn.	
Branford...New Haven J 11 1 Pop. 6047	Branford Savings Bank...\$37 51-287 Branford Trust Co...\$11 51-292	Charles F. Bradley...	Lester J. Nichols..	W. H. Foote... W. R. Foote, Sec. and Tr.	W. R. Foote, A. Tr. Wallace H. Foote, A. Sec.	25,000	82,080	1,024,500	221,430	1,085,560	17,940 41,870	N. City and Guaranty Tr. Co., N. Y.; Branford Tr. Co., Branford. N. City, N. Y.; Union & New Haven Tr. Co., New Haven.
Bridgeport...Fairfield 2 Pop. 121,579 L 6	American Bank & Trust Co. 51-38 \$11	A. W. Tremain....	L. Kutscher, Jr... E. L. Sullivan R. J. Mackenzie	A. J. Endean... A. Sec.	A. J. S. Silliman... A. Tr. F. J. Huda, Jr., A. Tr.	100,000	82,410	3,993,620	3,726,940	485,310	Equitable Tr. Co. and Am. Ex. N., N. Y.	
"	Bridgeport Savings Bk...\$42 51-27	A. W. Burritt....	E. W. Bassick... J. S. Pullman	S. M. Hawley, Tr...			677,300	12 570 850	12 838 030	410,120	N. City, N. Y.	
"	Bridgeport Trust Company 51-36 \$86	C. B. Seeley.....	E. H. Judson, Tr... Egbert Marsh	H. L. Morehouse, A. Tr. H. B. Terrill, A. Sec.	Horace B. Merwin, Sec.	1,000,000	456,150	7 319 320	8,969,280	1,091,020	Liberty N., N. Y.	
"	CITY NATIONAL BANK...\$54 51-29	Frank Miller.....	Charles E. Hough..	Charles E. Hough..	H. L. Morehouse, A. Tr. R. A. Beers	500,000	751,670	9,458,460	7,424,280	3,320,850	N. Park and Irving N., N. Y.; Girard N., Phil.; N. Shawmut, Bos.	
"	City Savings Bank...\$59 51-30	Benjamin Fletcher	S. W. Hubbell....	Richard W. Cogswell, Sec. and Tr.			862,070	13 275 240	13 888 100	249,200	1st N., N. Y.; 1st-Bridgeport N., City N., and Conn. N., Bridgeport.	
"	Commercial Bank & Tr. Co. 51-41 \$19	A. W. Tremain....	E. W. Button R. J. Mackenzie..	Stephen R. Smith, Sec. & Tr.		150,000	37,630	203,110	278,620	109,170	Am. Ex. N., N. Y.	
"	CONNECTICUT NATIONAL BANK 51-26 \$31	L. B. POWE.....	H. A. BISHOP E. H. HAVENS	R. A. BEERS.....	E. E. DILLISTIN...	664,200	475,000	4,152,000	4,509,000	947,000	Mech. & Metals N., N. Y.; 1st N., Phil.; N. Shawmut, Bos.	
Special attention given collections in Bridgeport and vicinity. PROMPT SERVICE HAS BUILT UP OUR BUSINESS.												
"	1st-BRIDGEPORT NATIONAL BANK 51-32 \$64	E. S. WOLFE G. G. SANFORD Ch. of Bd. Collections a sp Personal atten Prompt remitt	P. W. WREN W. B. LASHAR eclalty. tion given. ance and reason	O. H. BROTHWELL.....	H. C. WOODWORTH... F. N. BENHAM, JR. F. W. HALL J. M. MERWIN	1,600,000	1,283,440	12 547 090	16 291 830	2,476,410	Chem. N., N. Y.; 1st N., Bos.; Phil. N., Phil.	
"	Mechanics & Farm. Sav. Bk. 51-34 \$71	J. L. Wessels.....	J. W. Knowlton... R. T. Whiting	L. S. Catlin, Tr... George Hugo, Sec. and Tr.	J. M. Otis, A. Tr... A. J. Noel, A. Tr...		582,500	9,874,800	10 189 000	292,500	Met. Tr. Co. and N. City, N. Y.; City N., Bridgeport.	
"	Newfield Bank and Trust Co. 51-40 \$19	Arthur F. Connor...	W. I. Nichols... Rob't N. Blakeslee	H. L. O'Brien, Sec. and Tr.		100,000	25,380	308,930	384,460	44,380	Mech. & Metals N., N. Y.; Conn. N., Bridgeport.	
"	North End Bank & Trust Co. 51-42 \$19	W. F. Severn.....	H. C. Godfrey....			100,000	25,000	121,160	110,630	66,210	Chem. N., N. Y.; 1st-Bridgeport N., Bridgeport.	
"	Peoples Savings Bank...\$60 51-31	Henry Atwater....	M. B. Beardsley... J. A. Rusling	W. H. Lyon, Tr... Geo. L. Moore...	Frank Hubbard, Sec. Wm. S. Mason...		583,930	8,591,410	9,079,850	250,010	Mech. & Metals N., N. Y.; 1st-Bridgeport N., Bridgeport.	
"	West Side Bank...\$18 51-39	W. P. Kirk.....	J. Dezzo T. J. Pardy			100,000	34,850	1,115,000	917,000	325,000	Mech. & Metals N., N. Y.; 1st-Bridgeport N., Bridgeport.	
"	James Staples & Co...\$74 51-35										1st N. and Winslow, Lanier & Co., N. Y.	
"	T. L. Watson & Co...\$66 51-33										Chase N., Seab. N., and Atlantic N., N. Y.	
Bristol...Hartford E 10 1 Pop. 15,927	American Trust Co...\$19 51-150 Bristol National Bank...\$75 51-154 Bristol Savings Bank...\$70 51-153	Chas. T. Treadway W. P. Calder, V. P. O. T. Treadway...	Wm. J. Tracy... Alexander Harper W. A. Ingraham W. P. Calder	Earle E. Edwards, Tr. M. L. Tiffany...	M. L. Tiffany... E. M. Peck, A. Tr.	100,000	155,610	307,050	462,760	23,400	Han. N., N. Y.; N. Shawmut, Bos.; Bristol N., Bristol.	
"	BRISTOL TRUST CO. ...\$87 51-155	H. A. Warner.....	A. D. Hawley... W. A. Ingraham	Miles L. Peck, Tr... G. S. BEACH, Sec. and Tr.	C. N. GORDON, A. Sec. and A. Tr. Entation and D US YOUR BRISTOL ITEMS.	100,000	145,960	5,220,640	4,944,070	540,880	Chem. N. and Han. N., N. Y.; 4th St. N., Phil.; N. Shawmut, Bos. Hartford-Aetna N. and State Bk. & Tr. Co., Hart. Merch. N., N. Y.; N. Shawmut, Bos.; Girard N., Phil.	
Canaan...Litchfield A 4 1 Pop. 2300	Canaan National Bank...\$7 51-266 Canaan Savings Bank...\$72 51-265	G. S. Fuller.....	A. C. Lockwood... Allyn Fuller	W. S. Smart... J. B. Reed, Tr... J. S. Reed, A. Tr.	F. R. Collins, Sec.	50,000	38,920	292,480	340,010	60,270	N. City, N. Y.; N. Y. State N., Alb.	
							87,420	771,700	757,280	43,810	Cent. Union Tr. Co., N. Y.; Canaan N., Canaan.	

CONNECTICUT Map opposite New Haven

For SAFETY and SERVICE, Send Your Legal Work to BONDED LAWYERS (See Index to Lawyers)

Number under Name of Bank is the New Transit Number given to each bank in U. S. exclusively by The Rand-McNally Bankers' Directory, under the authority of The American Bankers Ass'n.

CONNECTICUT—Continued (Savings Banks do not handle collections)

Non-Bank Towns with Nearest Banking Point (Indexed Acces.), Lawyers, Laws (indexed) in back of this volume. For Interest Rates, Holidays, etc., see Laws.

Table with columns: TOWN AND COUNTY, NAME OF BANK, PRESIDENT, VICE-PRESIDENT, CASHIER, ASS'T CASHIER, LIABILITIES (PAID-UP CAPITAL, SURPLUS AND PROFITS, DEPOSITS), RESOURCES (LOANS & DISCOUNTS, BONDS, SECURITIES, CASH & EXCHANGES, DUES FROM BANKS), PRINCIPAL CORRESPONDENTS.

CONNECTICUT Map opposite New Haven

Banks Advertising give Prompt Attention to Collections and Correspondence

142 CONNECTICUT BANKS—Chester to Guilford January, 1920

Number under Name of Bank is the New Transit Number given to each bank in U. S. exclusively by The Rand-McNally Bankers' Directory, under the authority of The American Bankers Ass'n.

HARTFORD

(Hartford, D 12) County Seat
Population 110,900
(Federal Reserve District No. 1) (Savings Banks do not handle collections)

Non-Bank Towns with Nearest Banking Point (Indexed Acces.), Lawyers, Laws (Indexed) in back of this volume. For Interest Rates, Holidays, etc., see Laws.

January, 1920

CONNECTICUT BANKS—Hartford

NAME OF BANK. •Mem. Am. Bks. Assn. \$State •Mem. State Bks. Assn. •Priv. ◆Mem. Fed. Res. [Estab.]	PRESIDENT.	VICE-PRESIDENT.	CASHIER.	ASS'T CASHIER.	LIABILITIES.				RESOURCES.				PRINCIPAL CORRESPONDENTS.
					PAID-UP CAPITAL	SURPLUS AND PROFITS	INDIVIDUAL DEPOSITS	DEPOSITS OF BANKS	LOANS & DISCOUNTS	BONDS, SECURITIES, ETC.	DUE FROM BANKS	CASH AND EXCHANGES	
American Industrial Bk. & Tr. Company 51-69 ♦\$13	J. H. King	George Ulrich	G. W. King, Tr. A. I. Bald, A. Tr.	Wm. L. Montague, A. Tr.	\$ 200,000	\$ 168,010	\$ 3,137,970		\$ 1,463,270	\$ 95,050	\$ 75,730	\$ 129,830	Mech. & Metals N., N. Y.; Corn Ex. N., Phil.; 2d N., Bos.
*CITY BANK & TRUST COMPANY 51-50 ♦\$51	F. P. HOLT	E. S. GOODRICH H. A. ALLEN	A. W. JACOBS	C. G. CHASE H. B. SKINNER	500,000	259,460	8,523,720	\$ 13,280	6,070,680	2,589,160	585,160	235,800	Irving N. and Bkrs. Tr. Co., N. Y.; Cent. N., Phil.; N. Shawmut, Bos.
"The Bank to be With" Collections a specialty. Prompt service, reasonable rates. We remit on day of payment. Send us your Hartford items.													
*Colonial National Bank 51-71 ♦\$15	Lucius A. Barbour	J. N. H. Campbell	M. A. Andrews	F. S. Flagg W. J. Reid	500,000	198,260	2,351,100	22,730	2,663,690	968,260	110,950	178,210	N. Park, N. Y.; Corn Ex. N., Chi.; 2d N., Bos.; Phil. N., Phil.
*Connecticut River Bkg. Co. 51-47 ♦\$25	C. L. Spencer	M. A. Andrews Martin Welles H. W. Erving	F. F. Fisher	H. J. Maercklein	150,000	524,300	2,889,390	22,940	2,177,750	849,120	471,770	157,980	Am. Ex. N., N. Y.; Tradescens N., Phil.; N. Shawmut, Bos.; M. M. 1st N., Balt.
Dime Savings Bank 51-58 ♦\$70	R. W. Huntington	E. B. Hatch J. O. Enders	R. W. Dwyer, Sec. and Tr.			281,430	5,263,950		3,042,750	2,324,650	160,290	17,680	Mech. & Metals N., N. Y.
*Fidelity Trust Company 51-62 ♦\$85	F. L. Wilcox	R. B. Newell	R. B. Newell, Tr.	T. A. Shannon, Sec.	100,000	177,260	2,543,760	2,420	1,874,150	501,020	431,520	128,380	N. Y. Tr. Co., N. Y.; Phil. N., Phil.; Merch. N., Bos.; Hart-Conn. Tr. Co., Hart.
*FIRST NATIONAL BANK 51-56 ♦\$64	James H. Knight	W. W. Jacobs E. C. Johnson H. M. Sperry	E. F. Harrington	H. W. White R. A. Boardman S. G. Pierce	1,150,000	1,162,690	9,129,600	309,810	8,067,860	1,861,190	2,359,110	423,310	N. City and Han. N., N. Y.; 1st N., Chi. and Bos.; 4th St. N., Phil.
*HARTFORD-AETNA NATIONAL BANK 51-44 ♦\$1792	A. SPENCER, JR. C. E. CHASE, Ch. of Bd.	F. P. FURLONG H. T. HOLT	A. G. BRAINERD	W. S. ANDREWS D. W. HUBBARD E. M. CRAMPTON	2,000,000	2,620,000	14,600,000	518,000	12,900,000	3,655,000	5,448,000	943,000	N. Park, Chase N., Merch. N., Irving N., and 1st N., N. Y.; N. Bk. Rep., Chi.; 1st N. and N. Shawmut, Bos.; Franklin N., Phil.
Oldest and Strongest Bank in Hartford and in Connecticut. We want your New England Items and collections—particularly your Hartford business. Try us.													
*HARTFORD-CONNECTICUT TRUST COMPANY 51-57 ♦\$68	F. G. SUMNER M. H. WHAPLES, Ch. of Bd.	N. D. PRINCE ARTHUR P. DAY H. H. PEASE	H. P. REDFIELD, Tr. C. A. HUNTER, A. Tr. A. H. NEWTON, A. Tr.	WARREN T. BART-LETT, Sec. A. T. DEWEY, A. Sec. I. J. ROGERS, A. Sec. R. C. BLYDENBURGH, A. Sec.	1,250,000	1,849,400	15,179,020	132,580	13,811,320	1,571,150	2,029,530	1,049,010	Han. N. and Chem. N., N. Y.; Ft. Dear. N., Chi.; Merch. N. and 1st N., Bos.; 1st N. and Girard N., Phil.
Mechanics Savings Bank 51-55 ♦\$61	J. M. Holcombe	J. B. Moore	W. W. Jacobs, Tr.	W. A. Willard, Sec.		957,610	10,291,280		6,895,310	3,897,490	428,270	57,820	Mech. & Metals N., N. Y.; 1st N. and Hart-Conn. Tr. Co., Hart.
Mutual Bank & Trust Co. 51-72 ♦\$20	J. H. Knight, V.-P. Arthur H. Cooley	F. C. Sumner Jos. P. Tuttle	W. S. Buckley, A. Tr. J. Wm. Neal, Sec. and Tr.		300,000	75,000							
Pallotti Andretta & Co. 51-73 ♦\$98	Antonio Andretta	E. M. Buck	M. Zimmerman										
Park Street Trust Co. 51-51 ♦\$20	Dominick F. Burns	Fred P. Holt F. C. Loesser W. B. Bassett	R. M. O'Brien, Tr.		100,000	25,000							Irving N., N. Y.; City Bk. & Tr. Co., Hart.
*PHOENIX NATIONAL BANK 51-45 ♦\$1814	L. P. Broadhurst		A. D. Johnson	H. H. Walkley F. R. Lawrence	1,000,000	1,238,570	16,175,040		11,622,830	3,398,360	2,964,020	1,148,400	N. City, Mech. & Metals N., and N. Bk. Com., N. Y.; Cont. & Com'l N., Chi.; 1st N., Bos.; Girard N., Phil.
*Riverside Trust Co. 51-65 ♦\$07	Albert P. Day		R. C. Glazier, Tr.		150,000	221,510	2,022,890	76,240	1,894,640	150,210	270,700	171,110	N. Bk. Com. and N. City, N. Y.; Franklin N., Phil.; 1st N., Bos.
*Security Trust Company 51-59 ♦\$75	Atwood Collins	Chas. E. Prior Francis Parsons	Chas. E. Prior, Tr. Geo. F. Kane, A. Tr.	Chas. E. Prior, Jr., Sec. and A. Tr.	300,000	428,760	3,042,400	209,040	2,867,420	540,890	485,150	196,750	1st N., N. Y.; 2d N., Bos.; Hart-Aetna N., Hart.
Society for Savings 51-46 ♦\$1819	C. E. Gross	Theo. Lyman Atwood Collins	A. E. Hart, Tr.	S. W. Crofut, A. Tr. F. I. Prentice, A. Tr. A. C. Mason		2,021,560	42,452,950		13,388,110	29,355,830	75,000	1,650,630	Bk. of N. Y. N. B. A., N. Y.; Merch. N., Bos.
*State Bank & Trust Co. 51-49 ♦\$49	George F. Hills	George H. Burt	C. A. Lillie		400,000	709,050	6,543,860	47,320	5,446,760	641,996	1,022,190	589,280	Mech. & Metals N. and N. Bk. Com., N. Y.; Girard N., Phil.
State Savings Bank 51-54 ♦\$58	C. A. Goodwin	Henry Roberts	W. H. Champlin, Sec.	G. H. Stoughton, Tr.		574,130	7,849,570		4,848,060	3,499,020	73,790	2,820	Am. Ex. N., N. Y.
Travelers Bank & Trust Co. 51-70 ♦\$13	L. F. Butler	C. L. Spencer	Martin Welles, Sec. and Tr.		100,000	83,640	2,506,520		2,239,540	407,120	40,150	15,770	Am. Ex. N., N. Y.; Conn. River Bkg. Co., Hart.; 1st N., Bos.
*United States Bank 51-61 ♦\$72	J. O. Enders	S. G. Dunham		W. H. Rowley R. D. Chapin	100,000	407,000	3,278,360		2,102,000	1,080,000	480,000	13,850	Chase N. and 1st N., N. Y.; 1st N. and N. Shawmut, Bos.; Phil. N., Phil.

(For balance of Hartford banks see following page)
CONNECTICUT Map oppsite New Haven.

For SAFETY and SERVICE, Send Your Legal Work to BONDED LAWYERS (See Index to Lawyers)

Number under Name of Bank is the New Transit Number given to each bank in U. S. exclusively by The Rand-McNally Bankers' Directory, under the authority of The American Bankers Ass'n.

HARTFORD—Continued
(Federal Reserve District No. 1)

Non-Bank Towns with Nearest Banking Point (Indexed Acces.), Lawyers, Laws (indexed) in back of this volume. For Interest Rates, Holidays, etc., see Laws.

NAME OF BANK. Mem. Am. Bks. Assn. \$State Mem. State Bks. Assn. +Priv. Mem. Fed. Res. [Estab.]	PRESIDENT.	VICE-PRESIDENT.	CASHIER.	ASS'T CASHIER.	LIABILITIES.			RESOURCES.			PRINCIPAL CORRESPONDENTS.
					PAID-UP CAPITAL	SURPLUS AND PROFITS	INDIVIDUAL DEPOSITS	DEPOSITS OF BANKS	LOANS & DISCOUNTS	BONDS, SECURITIES, ETC.	
George H. Burr & Co. (Commercial Paper) 18 Asylum St.			Raymond H. Piper, Mgr.								George H. Burr & Co., N. Y., Chi., Bos., and San F.
FRANCIS R. COOLEY & CO. '91 (Investment Securities)			A. Matthews								Parkinson & Burr, N. Y.; Parkinson & Burr, Bos.
LEE, HIGGINSON & CO. '48 (Bonds) (36 Pearl St.)			G. S. Stevenson, Mgr.			(Branch of Boston, Mass.)					Lee, Higginson & Co., N. Y., Chi., and Bos.
NATIONAL CITY COMPANY '16 (Investment Bonds) Conn. Mutual Bldg.			K. G. Herold, Dist. Sales Mgr.								N. City Co., N. Y. and correspondent offices. (See Adv. Page 3)
E. Naumburg & Co. '94 (Commercial Paper) 18 Asylum St.			J. T. Roberts, Mgr.			(Branch of N. Y. City, N. Y.)					E. Naumburg & Co., N. Y., Chi., Bos., Phil., Pitt., San F., and Seattle.
Rhoades & Co. '10 (Investment Securities) (36 Pearl St.)			H. P. Spafford								Rhoades & Co., N. Y.
RIGHTER & COMPANY '05 (Brokers)											Post & Flagg and Potter, Choate & Prentice, N. Y.; Curtis & Sanger, Bos.
STEDMAN & REDFIELD '38 (Commercial Paper) 18 Asylum St.											N. Bk. Com., Mech. & Metals N., N. Park. and Chase N., N. Y.; Cont. & Com'l N., Chi.; Hart, Aetna N. and Phoenix N., Hart.
Hartford Clearing House (Members indicated by a*)	Geo. F. Hills		H. M. Sperry, Sec.								

CONNECTICUT—Continued
(Savings Banks do not handle Collections)

TOWN AND COUNTY. County Seats. Figure under town is Federal Reserve District.	NAME OF BANK. Mem. Am. Bks. Assn. \$State Mem. State Bks. Assn. +Priv. Mem. Fed. Res. [Estab.]	PRESIDENT.	VICE-PRESIDENT.	CASHIER.	ASS'T CASHIER.	LIABILITIES.			RESOURCES.		PRINCIPAL CORRESPONDENTS.
						PAID-UP CAPITAL	SURPLUS AND PROFITS	DEPOSITS	LOANS & DISCOUNTS, BONDS, SECURITIES	CASH & EXCHANGES, DUE FROM BANKS	
Jewett City, N. Lond. F 21 1 Pop. 3023	Jewett City Sav. Bk. '73 51-275	E. M. Anthony	J. C. Hawkins	F. E. Robinson, D. L. Phillips Sec. and Tr.		\$ 121,925	\$1,498,200	\$1,463,900	\$ 175,250	1st N., Bos.; Thames N., Norwich.	
Kensington, Hartford F 11 1 Pop. 3600	Berlin Savings Bank '73 51-276	William Bulkeley	E. W. Mildrum	Francis Deming, Tr.	J. J. Fitzsimons, A. Tr.	122,300	2,696,750	2,673,990	53,060	Conn. Tr. & Safe Dep. Co., Hart.	
Lakeville, Litchfield B 3 1 Pop. 1200	Robbins, Burrall Tr. Co. '74 51-262	Robert Scoville	H. F. Landon	W. W. Norton, Tr.	H. B. Callender, Sec.	\$ 30,000	15,500	172,000	184,600	Chase N., N. Y.; N. Shawmut, Bos.; N. Y. State N., Alb.	
Litchfield, Litchfield E 6 1 Pop. 3005	Salisbury Sav. Society '48 51-261	William Kane	C. H. Bissell, H. F. Landon	W. W. Norton, Sec. and Tr.	Philip P. Hubbard		45,000	1,030,000	1,050,000	25,000	Chase N., N. Y.
	First National Bank '64 51-250	G. M. Woodruff	Charles H. Coit	Philip P. Hubbard		100,000	31,140	486,240	524,920	92,460	Han. N. and Imp. & Tra. N., N. Y.; 1st N., Bos. and New Haven.
	Litchfield Sav. Society '50 51-249	G. M. Woodruff	J. P. Woodruff	C. H. Coit, Sec. and Tr.			271,420	2,018,030	2,245,590	43,870	1st N., Litchfield; Colonial Tr. Co., Waterbury.
Meriden, New Haven G 11 1 Pop. 29,130	City Savings Bank '74 51-101	C. L. Rockwell	Chas. L. Upham, Chas. F. Linsley Geo. H. Wilcox	H. L. Wheatley, Sec. and Tr.			105,000	4,582,610	4,708,000	34,100	1st N., Meriden.
	FIRST NATIONAL BANK '64 51-100	C. L. Rockwell		Floyd Curtis		200,000	338,900	1,158,220	1,387,930	245,470	Imp. & Tra. N., N. Y.; 4th St. N., Phil.; Merch. N., Bos.
	HOME NATIONAL BANK 51-99 '55	E. J. DOOLITTLE	ARTHUR S. LANE	C. S. PERKINS	GEO. J. SOKEL	400,000	233,990	1,577,190	1,708,220	502,960	Mech. & Metals N., N. Y.; 1st N., Chi. and Bos.
	MERIDEN NATIONAL BANK 51-97 '33	Herman Hess	Harris S. Bartlett	Harris S. Bartlett	J. E. Raven	200,000	128,000	557,000	982,000	140,000	Han. N., N. Y.; 1st N., Phil.; 2d N., Bos.
	Meriden Savings Bank '51 51-98	Eugene A. Hall	E. J. Doolittle H. Wales Lines	W. H. Catlin, Sec. and Tr.	J. G. Nagel, A. Tr.		314,800	9,000,230	9,252,050	129,110	Han. N., N. Y.; N. Shawmut, Bos.
	Meriden Tr. & Safe Dep. Co. 51-102 '89	C. L. Rockwell	C. F. Linsley	H. H. Smith, Tr.	Wm. B. Church, Sec.	50,000	32,000		82,000	2,110	
	PURITAN TRUST CO. '12 51-103	C. E. Schunack L. C. Dreher, V. Pres.	A. E. Boynton E. E. Schmelzer	A. M. Newcomer, Sec. and Tr.	H. M. Guest, A. Tr.	54,300	20,400	772,450	508,700	205,400	Irving N., N. Y.; N. Shawmut, Bos.; City N., Bridgeport.

Number under Name of Bank is the New Transit Number given to each bank in U. S. exclusively by The Rand-McNally Bankers' Directory, under the authority of The American Bankers Ass'n.

CONNECTICUT—Continued
(Savings Banks do not handle collections)

Non-Bank Towns with Nearest Banking Point (Indexed Acces.), Lawyers, Laws (Indexed) in back of this volume. For Interest Rates, Holidays, etc., see Laws.

TOWN AND COUNTY. ▲County Seats. Figure under town is Federal Reserve District.	NAME OF BANK. ●Mem. Am. Bks. Assn. \$State ‡Mem. State Bks. Assn. †Priv. ◆Mem. Fed. Res. [Etab.	PRESIDENT.	VICE-PRESIDENT.	CASHIER.	ASS'T CASHIER.	LIABILITIES.			RESOURCES.		PRINCIPAL CORRESPONDENTS.
						PAID-UP CAPITAL	SURPLUS AND PROFITS	DEPOS- ITS	LOANS & DIS- C'TS. BONDS, SECURITIES	CASH & EX- CHANGES, DCR FROM BANKS	
Middletown... Middlesex 1 Pop. 20,749 G12	Central National Bank... ‡51 51-165	R. C. Markham	Frank A. Coles	H. H. Warner	E. F. Slavin	\$ 150,000	\$ 107,680	\$2591,990	\$2673,300	\$ 326,370	Liberty N., N. Y.; 1st N., Bos.; N. Y. State N., Alb.; Corn Ex. N., Phil.
" " "	City Savings Bank... \$'03 51-169	William E. Stroud	P. J. Stueck	Walter C. Jones, Sec. and Tr.			9,460	172,360	175,190	6,340	Cent. N., Middletown.
" " "	Farmers & Mech. Sav. Bank 51-166 *\$'58	James K. Guy	Joseph Merriam	C. H. Leach, Tr.	August Schaub, Sec.		288,800	5,460,000	5,765,000	166,230	N. Park, N. Y.
" " "	FIRST NATIONAL BANK *\$'64 51-167	Earle C. Butler	C. H. Leach	Edward G. Camp		200,000	93,370	440,940	735,020	103,180	Mech. & Metals N., N. Y.; 1st N., Bos., Phil., and Hart.
" " "	MIDDLETOWN NATIONAL BANK 51-162 *\$1801	F. A. BEACH	W. W. WILCOX W. E. TERRILL	GEORGE A. CRAIG	B. J. HALE A. W. HOLMES	369,300	260,530	2,328,760	3,351,210	431,000	Irving N., N. Y.; Corn Ex. N., Phil.; N. Shawmut, Bos.; N. Com'l, Alb.
" " "	Middletown Sav. Bank... *\$'25 51-163	F. B. Weeks	H. C. Whittlesey F. C. Smith	Arthur L. Allin, Tr.	C. H. Coles, Sec.		945,320	10,752,860	11,235,980	462,200	N. Park, Imp. & Tra. N., and Liberty N., N. Y.; 1st N., Bos.
" " "	Middletown Trust Co... \$'10 51-170	R. C. Markham	F. A. Coles	H. H. Warner, Sec. and Tr.		50,000	43,120		108,460	11,000	Cent. N., Middletown.
Milford... New Haven K 8 1 Pop. 5000	Milford Savings Bank... *\$'72 51-277	George M. Gunn	G. H. Furman	H. C. Peck, Sec. and Tr.			91,460	825,100	892,130	24,430	N. Tradesmens, New Haven.
" " "	Milford Trust Co... *\$'11 51-293	A. B. Clark	E. L. Cornwall	W. G. Bissell, Sec. and Tr.		25,000	32,000	893,000	865,000	71,000	Irving N., N. Y.; 1st-Bridgeport N., Bridge- port; 1st N., New Haven.
Moodus... Middlesex H 16 1 Pop. 1200	Moodus Savings Bank... *\$'70 51-278	Albert E. Purple	A. W. Chaffee	E. W. Chaffee, Sec. and Tr.			58,140	721,560	738,830	41,030	1st N., Bos.; N. Bk. of New Eng., E. Haddam.
Moosup... Windham E 22 1 Pop. 2000	E. E. Salisbury's Banking House... 51-279 *\$1900			E. A. Salisbury, Jr.	E. E. Salisbury, Jr.						1st N., Plainfield.
Mystic... New London I 22 1 Pop. 4500	Groton Savings Bank... \$'54 51-232	H. B. Noyes	L. Cliff	I. C. Noyes, Sec. and Tr.			178,650	1,717,420	1,834,160	61,910	Mystic River N., Mystic.
" " "	Mystic River Nat. Bank *\$'51 51-231	E. D. Evans		H. B. Noyes		100,000	187,410	313,350	571,990	190,280	Chase N. and Cent. Union Tr. Co., N. Y.; Merch. N., Bos.; Phil. N., Phil.
Naugatuck... N. Haven H 8 1 Pop. 15,000	Naugatuck Nat. Bank... *\$'83 51-159	F. W. Tolles	A. H. Dayton H. B. Tuttle	G. M. Rumney	B. N. Wilmot	100,000	250,000	1,300,000	1,520,000	550,000	1st N. and N. City, N. Y.; N. Shawmut, Bos.; Phil. N., Phil.
" " "	Naugatuck Sav. Bank... *\$'70 51-158	L. S. Beardsley	E. E. Hotchkiss W. T. Rodenbach	H. A. Dalby, Tr.	A. H. Dayton, Sec.		235,000	3,990,000	4,205,000	20,000	

Number under Name of Bank is the New Transit Number given to each bank in U. S. exclusively by The Rand-McNally Bankers' Directory, under the authority of The American Bankers Ass'n.

CONNECTICUT—Continued
(Savings Banks do not handle collections)

Non-Bank Towns with Nearest Banking Point (Indexed Access.), Lawyers, Laws (indexed) in back of this volume. For Interest Rates, Holidays, etc., see Laws.

TOWN AND COUNTY. ▲County Seats. Figure under town is Federal Reserve District.	NAME OF BANK. ●Mem. Am. Bks. Assn. \$State ‡Mem. State Bks. Assn. †Priv. ◆Mem. Fed. Res. [Etab.	PRESIDENT.	VICE-PRESIDENT.	CASHIER.	ASS'T CASHIER.	LIABILITIES.			RESOURCES.		PRINCIPAL CORRESPONDENTS.	
						PAID-UP CAPITAL	SURPLUS AND PROFITS	DEPOS- ITS	LOANS & DIS- C'TS. BONDS, SECURITIES	CASH & EX- CHANGES, DUE FROM BANKS		
New Britain Hartford F12 1 Pop. 53,794	Burritt Savings Bank...●\$'89 51-92	J. E. Cooper	W. L. Damon	W. E. Attwood, Tr. Walter Meyer, A. Tr.	F. G. Vibberts, Sec.	\$ 72,000	\$2,730,000	\$2,814,000	\$ 15,000	N. Park, N. Y.; New Britain Tr. Co., New Britain.		
"	Commercial Trust Co...‡\$'15 51-94	J. M. Curtin	Fred Beloin E. E. Linke	John C. Loomis, Tr.	Morey Borlen, Sec. and A. Tr.	\$ 200,000	69,960	2,048,650	1,069,950	229,940	Chase N. and Guaranty Tr. Co., N. Y.; Merch. N., Bos.; City Bk. & Tr. Co., Hart.; 1st N., Phil.	
"	New Britain Nat'l Bank...◆\$'60 51-89	A. J. Sloper	E. N. Stanley	F. S. Chamberlain	A. S. Parsons W. H. Judd	310,000	477,800	4,385,620	4,266,820	906,600	Chem. N., N. City, and Am. Ex. N., N. Y.; 1st N., Chi. and Bos.; Phil. N., Phil.	
"	NEW BRITAIN TRUST CO. ◆ 51-91 ●\$'87	W. E. ATTWOOD - F. G. VIBBERTS		R. R. HEALEY, Tr. C. J. LAW, A. Tr.		400,000		368,840	3,693,060	5,235,430	520,600	N. Park, N. Y.; Girard N., Phil.
"	Peoples Savings Bank...●\$'07 51-93	A. S. Andrulewicz	B. F. Gaffney O. Loomis Adam Grecki	Leo Bojnowski, Tr. Paul Nurezyk, A. Tr.	W. Samorajczyk, Sec. F. Klosowski, A. Sec.		7,470	444,900	417,010	34,650	Com'l Tr. Co., New Britain.	
"	Savings Bank of New Britain 51-90 ●\$'62	E. H. Davison	C. F. Smith	E. N. Stanley, Tr. Noah Lucas, A. Tr.	C. B. Oldershaw, Sec. and A. Tr.		525,490	10,926,130	11,426,790	272,050	N. Y. Tr. Co., N. Y.; 1st N., Bos.	
New Canaan Fairfield 2 Pop. 4000 " L3	First National Bank...◆\$'65 51-240	G. F. Lockwood	T. C. Rockwell	Gardner Heath		100,000	53,300	341,900	415,770	161,850	Atlantic N., N. Y.; N. Com'l, Alb.	
"	New Canaan Sav. Bank...\$'59 51-239	C. W. Hodges	J. H. Behre	G. F. Lockwood, Sec. and Tr.			53,270	7 5,450	731,030	57,690	Atlantic N., N. Y.	
New Hartford Litchfield 1 Pop. 2144 C8	New Hartford Sav. Bk...◆\$'00 51-280	George W. Bancroft	F. M. Chapin F. B. Jones	C. E. Jones, Tr.			96,901	218,720	214,870	13,540	Bkrs. Tr. Co. and N. City, N. Y.; Hurlbut N., Winsted; 1st N., Bos.	
New Haven New Haven 1 Pop. 149,685 J9	American Bank & Trust Co. 51-17 ●\$'14	Myron R. Durham	Jno. H. Shaw G. C. Foote G. Emanuelson	Frank B. Nichols, Sec. and Tr.	H. W. O'Brien, A. Tr.	75,000	31,060	1,243,670	1,197,280	108,120	Irving N., N. Y.; Merch. N., New Haven; Hart. Tr. Co., Hart.	
"	Broadway Bk. & Tr. Co...‡\$'13 51-16	John B. Kennedy	R. C. Lightbourn Chas. G. Morris	Wm. M. Parsons, Sec. and Tr.	Wm. Treloar, A. Tr.	150,000	57,910	2,385,570	2,351,440	208,870	Irving N., N. Y.; Hart. Tr. Co., Hart.	
"	Connecticut Sav. Bank...‡\$'57 51-12	Burton Mansfield	H. F. English	S. F. Strong, Tr. A. E. Hunt, A. Tr.	William R. White, Sec.		2,174,200	21,210,800	22,939,500	445,500	Bk. of America, N. Y.; 1st N., Bos.	
"	*FIRST NAT. BANK 51-9 ●\$'63	JOHN T. MANSON - P. N. WELCH THOMAS HOOKER, G. F. BURGESS Ch. of Bd. E. P. ROOT Collections a specialty. Remitted for on day of payment.		F. L. TROWBRIDGE	R. S. BRADLEY G. S. STIRLING G. E. TESTER WARREN M. CRAWFORD F. A. BUNNELL	1,000,000	1,134,740	9,358,080	10,975,880	2,113,070	1st N., Han. N., N. City, Guaranty Tr. Co., and N. Bk. Com., N. Y.; 1st N. Chi.; Merch. N. and N. Shawmut, Bos.; Phil. N., Phil.	
"	*Mechanics Bank...◆\$'24 51-2	F. B. Frisbie		Harry C. Usher	R. E. Herman G. H. Brethauer W. E. Frisbie H. B. Mathewson	300,000	620,880	8,121,260	7,317,590	1,398,090	Irving N., N. Y.; 1st N. and N. Shawmut, Bos.; Liberty, Buffalo; Market St. N., Phil.	
"	*MERCHANTS NATIONAL BANK 51-5 ●\$'51	H. V. WHIPPLE - H. C. WARREN L. H. ENGLISH - R. L. HOLBROOK, Send us your collections. D. C. TEXIDO Quick returns. Reasonable rates. Prompt attention. Send us your BILL OF LADING drafts direct. SEE		J. F. STANNARD R. S. SHEPARD R. L. HOLBROOK, A. Cash. A. F. VAN TASSEL		500,000	549,840	5,245,490	6,085,950	905,390	N. City, Seab. N., and Liberty N., N. Y.; 1st N., Phil.	
"	National Savings Bank...‡\$'66 51-13	J. B. Carrington	J. T. Manson F. C. Earle	F. G. Hotchkiss, Sec. and Tr.	J. P. Kimberly, A. Tr.		435,360	4,877,150	5,065,930	246,990	Chase N., N. Y.; 1st N. and New Haven Bk. N. B. A., New Haven; 1st N., Bos.	
"	*NAT. TRADESMEN'S BANK 51-8 ●\$'55	G. M. Gunn	Geo. T. Bradley	F. C. Burroughs	Jno. E. Coburn M. M. Pratt	300,000	575,420	2,477,170	3,061,760	524,610	N. Park and N. City, N. Y.; 4th St. N., Phil.	
"	*NEW HAVEN BANK NAT'L BANKING ASSOCIATION 51-1 ●\$'72	E. G. Stoddard	W. G. Redfield E. E. Mix	W. G. Redfield J. W. Woodworth, A. Cash	C. E. Cornwall O. H. Raymond Abel Holbrook	1,200,000	1,621,770	6,434,970	9,225,050	1,775,700	Irving N. and Mech. & Metals N., N. Y.; Cont. & Com'l N., Chi.; Corn Ex. N. and Girard N., Phil.; N. Shawmut, Bos.	

(New Haven banks continued on next page)

CONNECTICUT Map opposite

Banks Advertising give Prompt Attention to Collections and Correspondence

THE MERCHANTS NATIONAL BANK

New Haven, Connecticut

**A COMMERCIAL
BANK**

**ESTABLISHED
1851**

OFFICERS

H. C. WARREN, Vice-President
R. S. SHEPARD, Ass't Cashier

H. V. WHIPPLE, President
L. H. ENGLISH, Vice-President
D. C. TEXIDO, Ass't Cashier
R. L. HOLBROOK, Ass't Cashier

J. F. STANNARD, Cashier
A. F. VAN TASSEL, Ass't Cashier

Capital

\$500,000

Resources

\$7,000,000

Surplus and Profits

\$550,000

Years of experience make us the safest
and best place to send your collections
We invite your cash items, B/L Drafts
on New Haven and vicinity

We make a specialty of collections of all kinds
and guarantee prompt service and satisfaction
Quick and effective collection service

PROMPT PRESENTATION

IMMEDIATE RETURNS

LOWEST RATES

Connecticut
INDEX
TO
COUNTIES.

- Fairfield...K 5
- Hartford...D 12
- Litchfield...D 6
- Middlesex...H 14
- New Haven...I 10
- New London...G 19
- Tolland...C 17
- Windham...C 21

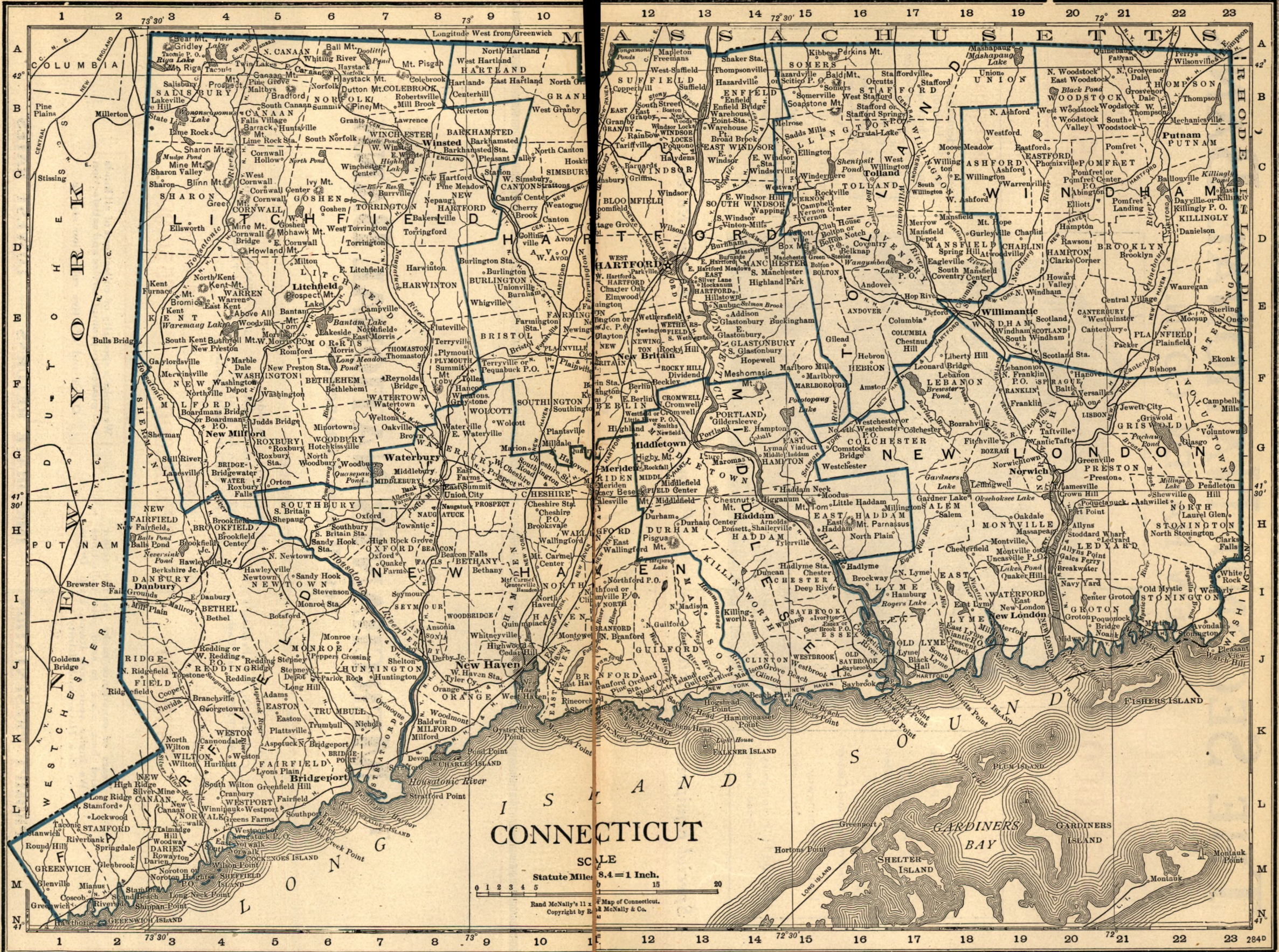

THE SECOND NATIONAL BANK

NEW HAVEN, CONN.

CAPITAL
\$750,000

SURPLUS AND PROFITS
OVER
\$950,000

OFFICERS

Samuel Hemingway
President

James S. Hemingway
Vice-President

Eugene G. Allyn
Vice-President and Cashier

Louis L. Hemingway
Asst. Cashier

Donald H. Hemingway
Asst. Cashier



DIRECTORS

Samuel Hemingway
Alfred E. Hammer
James S. Hemingway
Winston J. Trowbridge
Frederick F. Brewster
Richard G. Davis
James A. Hamilton
Leonard M. Daggett
Eugene G. Allyn
David S. Walton, Jr.
Thomas B. Osborne
Archer J. Smith
John L. Gilson
Herbert Barnes
Henry A. L. Hall

FOUNDED 1855

Special Equipment for Collections

Prompt Returns

Lowest Rates

Try Us

Number under Name of Bank is the New Transit Number given to each bank in U. S. exclusively by The Rand-McNally Bankers' Directory, under the authority of The American Bankers Ass'n.

CONNECTICUT—Continued
(Savings Banks do not handle collections)

Non-Bank Towns with Nearest Banking Point (Indexed Access), Lawyers, Laws (indexed) in back of this volume. For Interest Rates, Holidays, etc., see Laws.

TOWN AND COUNTY. *County Seats. Figure under town is Federal Reserve District.	NAME OF BANK. *Mem. Am. Bks. Assn. †State ‡Mem. State Bks. Assn. †Priv. ◆Mem. Fed. Res. [Estab.]	PRESIDENT.	VICE-PRESIDENT.	CASHIER.	ASS'T CASHIER.	LIABILITIES.			RESOURCES.		PRINCIPAL CORRESPONDENTS.
						PAID-UP CAPITAL	SURPLUS AND PROFITS	DEPOS- ITS	LOANS & DIS- C'TS. BONDS, SECURITIES	CASH & EX- CHANGES, DUE FROM BANKS	
*New Haven-New Haven 1 (Continued)	New Haven Sav. Bank *†\$38 51-11	L. H. English G. T. Bradley, V.P.	E. G. Stoddard Walter B. Law Samuel Hemingway	J. S. Hemingway, Tr.	W. J. Trowbridge, A. Tr.	1,672,230	23,088,910	24,256,130	\$ 509,080	N. Park and 1st N., N. Y.; 1st N., Bos.	
"	*PEOPLES BANK & TR. CO. 51-14 *†\$05	J. E. Hubinger	N. S. Lippitt F. B. Holt, A. Tr.	N. S. Lippitt, Tr. F. B. Holt, A. Tr.	T. W. Ryley, Sec. C. M. Wellman, A. Sec.	\$ 300,000	244,466	4,569,540	5,175,000	292,910	Chase N. and Bkrs. Tr. Co., N. Y.; 1st N., Bos.; Phil. N., Phil.
"	*SECOND NATIONAL BANK 51-7 *†\$55	SAMUEL HEMINGWAY - J. S. HEMINGWAY - EUGENE G. ALLYN - L. L. HEMINGWAY EUGENE G. ALLYN D. H. HEMINGWAY Send us your business for Connecticut. We have the facilities to handle it to your satisfaction. TEST THEM. SEE				750,000	950,000	7,450,000	5,642,010	3,437,020	N. Bk. Com., N. Y.; Cont. & Com'l N., Chl.; Phil. N., Phil.; 1st N., Bos.
"	*Union & New Haven Tr. Co. ◆ 51-10 *†\$71	W. P. Curtiss Eli Whitney, Ch. of Bd.	Henry L. Galpin Henry L. Hotchkiss Thomas Hooker	D. B. Lyman, Tr. F. E. Tester, A. Tr.	Osborne A. Day, Sec.	650,000	755,040	3,305,160	4,411,450	470,980	N. Park and 1st N., N. Y.; Merch. N., Bos.
"	W. T. FIELDS CO., THE (902 Chapel St.)	W. T. Fields		W. T. Fields, Tr. T. D. Brown, A. Tr.	T. Irving Boynton, Sec.	27,000	(Investment Securities)				N. L. Carpenter & Co., N. Y.; Peo. Bk. & Tr. Co. and 1st N., New Haven.
"	Goodrich & Co., Inc.	W. B. Goodrich		W. B. Goodrich, Tr.	G. A. Perrin, Sec. and A. Tr.		(Investment Securities)				1st N., New Haven.
"	Lomas & Nettleton Co. (137-41 Orange St.)	Edw. L. Nettleton (Investment Brokers)	John E. Lomas	R. E. Lomas, Tr.	K. E. Nettleton, Sec.	150,000					N. Park, N. Y.; Hart-Aetna N., Hart.; New Haven Bk. N. B. A., New Haven.
"	Paul Russo										Banca Commerciale Italiana, Naples, Italy.
"	H. C. WARREN & CO.	(Investment Securities)									F. B. Keech & Co., N. Y.; Am. Tr. Co., Bos.
"	New Haven Clearing House (Members indicated by a *)	S. Hemingway		G. S. Sterling							
*New London, N. London 1 Pop. 20,985 119	Mariners Savings Bank *†\$67 51-136	J. P. Johnston	C. H. Klinck	P. LeRoy Harwood, Sec. and Tr.	H. H. Smith, A. Tr.	243,330	5,751,680	5,830,250	244,090		Bk. of N. Y. N. B. A., N. Y.; 1st N., Bos.; N. Bk. Com., New London.
"	NATIONAL BANK OF COMMERCE 51-135 *†\$53	B. A. ARMSTRONG - W. H. REEVES - G. B. PREST - M. M. BAKER GEORGE B. PREST Special attention given Bill of Lading drafts, Cash and Time Items. Please send 15c with each sight draft for presentation and 25c for Credit Reports. Prompt service. We get results.				300,000	420,000	1,600,000	1,800,000	575,000	Chem. N., N. Y.; 2d N., Bos.; 4th St. N., Phil.
"	National Whaling Bank *†\$33 51-134	B. A. Copp	S. H. Miner	H. G. Pond		150,000	511,700	509,240	1,151,760	66,570	N. Park, N. Y.; N. Shawmut, Bos.
"	New London City N. Bank 51-132 *†1807	William Belcher	H. L. Crandall W. H. Rowe	J. R. Latham	Ira S. Avery	150,000	90,810	1,300,190	1,202,690	440,740	Han. N., N. Y.; 1st N., Bos.
"	Sav. Bk. of New London *†\$27 51-133	Wm. Belcher	Alfred Coit Horace C. Learned Belton A. Copp	C. E. White, Tr. G. Whittlesey, A. Tr.	Alfred Coit, Sec.	1,531,790	14,462,370	15,618,340	375,830		Am. Ex. N., N. Y.; 1st N., Bos.
"	UNION BANK & TRUST COMPANY 51-131 *†\$1792	WM. B. COIT - C. H. KLINCK - CARLOS BARRY - EDWARD BULL, JR. Collections a Specialty. Reasonable charges. N ITEMS. Prompt and efficient service. See NEW LONDON				300,000	233,220	1,513,340	1,696,910	294,130	N. City, Am. Ex. N., and Mech. & Metals N., N. Y.; 1st N., Bos.; Corn Ex. N., Phil.
*New Milford, Litchfield 1 Pop. 5010 G4	First National Bank *†\$52 51-223	J. E. Bates	C. W. Hodge	R. E. Murphy	W. B. Bull	200,000	54,200	854,000	1,062,000	192,700	Irving N., N. Y.; 1st N., Bos.; N. Y. State N., Aib.
"	New Milford Sav. Bk. *†\$58 51-224	Turney Soule	C. M. Beach	E. J. Emmons, Tr.			159,600	2,774,160	2,904,760	29,000	1st N., N. Y.
Newtown, Fairfield I 5 2 Pop. 3012	Newtown Savings Bk. *†\$55 51-281	David C. Peck	Cornelius B. Taylor John B. Wheeler T. E. Platt	A. T. Nettleton, Sec. and Tr.			137,660	1,418,350	1,516,370	52,310	Cent. Union Tr. Co., N. Y.; 1st Bridge- port N., Bridgeport.

Number under Name of Bank is the New Transit Number given to each bank in U. S. exclusively by The Rand-McNally Bankers' Directory, under the authority of The American Bankers Ass'n.

CONNECTICUT—Continued
(Savings Banks do not handle collections)

Non-Bank Towns with Nearest Banking Point (Indexed Access.), Lawyers, Laws (indexed) in back of this volume. For Interest Rates, Holidays, etc., see Laws.

TOWN AND COUNTY. County Seats. Figure under town is Federal Reserve District.	NAME OF BANK. Mem. Am. Bks. Assn. State Mem. State Bks. Assn. Priv. Mem. Fed. Res. [Etab.]	PRESIDENT.	VICE-PRESIDENT.	CASHIER.	ASS'T CASHIER.	LIABILITIES.			RESOURCES.		PRINCIPAL CORRESPONDENTS.
						PAID-UP CAPITAL	SURPLUS AND PROFITS	DEPOS- ITS	LOANS & DIS- C'TS. BONDS, SECURITIES	CASH & EX- CHANGES DUE FROM BANKS	
Norfolk...Litchfield B 6 1 Pop. 1541	Norfolk Savings Bank...\$60 51-282	Horace A. Stanard.	Wm. O'Connor	M. N. Clark, Sec. and Tr.		\$ 53,830	\$ 433,580	\$ 460,740	\$ 26,670	Merch. N., N. Y.; 1st N., Winsted and Bos.	
Norwalk...Fairfield L 4 2 Pop. 26,899	Central Trust Co.\$76 51-208	J. T. Prowitt	S. J. Keeler	G. S. Raymond, Sec. and Tr.		\$ 100,000	19,210	632,310	702,860	195,820 Chase N. and Equitable Tr. Co., N. Y.; N. Shawmut, Bos.	
"	Fairfield County Nat'l Bank 51-204	E. O. Keeler	C. F. Tristram	S. L. Weed		200,000	84,190	710,900	1,004,980	235,250 Liberty N., N. Y.; Girard N., Phil.	
"	Fairfield County Savings Bk. 51-207	Asa B. Woodward.	James G. Gregory	Seymour Curtis, Sec. and Tr.			123,410	1,817,510	1,870,790	22,520 Far. Ln. & Tr. Co., N. Y.; N. Bk. of Norwalk, Norwalk.	
"	National Bk. of Norwalk \$57 51-206	J. P. Treadwell	G. L. Woodward	H. P. Price	C. Otis Fitch	240,000	98,490	794,400	1,227,470	209,120 Atlantic N., N. Y.; 1st N., Alb.	
"	Norwalk Sav. Society \$49 51-205	H. F. Coleburn	Lester Hyatt	F. A. Ells, Sec. and Tr.			421,780	4,437,660	4,792,690	66,760 N. Park, N. Y.	
*Norwich...New London 1 Pop. 21,274 G 19	Chelsea Savings Bank...\$58 51-119	Chas. E. Chandler	Henry G. Peck O. L. Johnson	Frank Hempstead, Sec. and Tr.	James Dana Coit, A. Tr.		753,290	9,777,340	10,245,300	224,860 N. Bk. Com., N. Y.; Thames N. and Uncas N., Norwich.	
"	Dime Savings Bank...\$69 51-121	F. J. Leavens	Willis Austin Gardiner Greene	F. L. Woodard, Tr.	J. H. Perkins, Sec. and A. Tr.		134,070	3,579,790	3,591,480	128,240 Imp. & Tra. N., N. Y.; Thames N., Norwich.	
"	Merchants National Bk. \$33 51-117	Costello Lippitt	R. S. Bartlett N. D. Sevin	Chas. H. Phelps	A. E. Story	100,000	46,510	423,120	560,860	98,080 Imp. & Tra. N., N. Y.; 1st N., Bos.	
"	Norwich Sav. Society \$24 51-115	A. H. Brewer	Lucius Brown C. D. Noy	Costello Lippitt, Sec. and Tr.	C. R. Butts, A. Tr.		1,152,940	18,575,360	19,395,910	332,400 Chase N. and N. City, N. Y.	
"	Thames National Bank...\$25 51-116	Arthur H. Brewer	Oliver L. Johnson	N. A. Gibbs L. P. Church, A. Cash.	William T. Crandall W. M. Buckingham H. L. Bennett C. D. Greenman	1,000,000	668,000	2,430,000	4,208,000	812,000 Mech. & Metals N., N. Y.; 1st N., Bos.; Girard N., Phil.	
"	Uncas National Bank...\$52 51-118	W. H. Allen	C. H. Frisbie	H. L. Frisbie		100,000	35,000	593,490	547,920	118,420 N. Park, N. Y.; Merch. N., Bos.	
Plainfield...Windham E 22 1 Pop. 6719	First National Bank...\$12 51-296	Everett A. Greene	Walter Kingsley S. T. Butterworth	C. A. Jerome		50,000	25,000	300,000	350,000	55,000 Chase N., N. Y.; Old Colony Tr. Co., Bos.; Corn Ex. N., Phil.	
Plainville...Hartford F 11 1 Pop. 2832	Plainville Trust Co.\$9 51-283	J. H. Trumbull	A. H. Condell	A. A. MacLeod, Sec. and Tr.	F. T. Wheeler, A. Tr.	50,000	26,000	675,000	643,000	47,000 Han. N., N. Y.; Corn Ex. N., Phil.; 1st N., Bos.	
Portland...Middlesex G 13 1 Pop. 3425	First National Bank...\$65 51-244	F. Gildersleeve	R. H. Pascall	John H. Sage		100,000	78,220	227,720	270,070	128,920 Mech. & Metals N., N. Y.; 1st N., Phil.	
"	Freestone Savings Bk. \$65 51-243	John H. Sage	C. A. Sears	F. Gildersleeve, Sec. and Tr.			45,000	810,080	822,380	31,640	
*Putnam...Windham B 22 1 Pop. 6637	First National Bank...\$64 51-212	Charles H. Brown		G. H. Gilpatric		150,000	134,000	1,130,000	1,565,000	303,000 Mech. & Metals N., N. Y.; 1st N., Bos.; 4th St. N., Phil.	
"	Putnam Savings Bank...\$62 51-211	Lebbeus E. Smith	Ernest B. Kent	Daniel J. Byrne, Sec. and Tr.			105,210	2,095,390	2,143,210	57,390 Bk. of N. Y. N. B. A., N. Y.; Merch. N., Bos.; 1st N., Putnam.	
Ridgefield...Fairfield J 2 2 Pop. 3118	First National Bank & Tr. Co. 51-246	Geo. G. Shelton	C. P. Dixon Michael Connery	A. V. Davis	A. G. Seymour	50,000	30,000	280,800	307,980	57,820 Atlantic N., N. Y.; 1st N., Phil.	
"	Ridgefield Savings Bank \$71 51-245	Samuel Keeler	E. A. Hoyt R. W. Osborn H. L. James	Geo. E. Benedict, Sec. and Tr.			93,860	1,265,430	1,329,080	25,300 Atlantic N., N. Y.; N. Bk. of Norwalk, Norwalk.	
Rockville...Tolland C 15 1 Pop. 3000	First National Bank...\$64 51-194	J. G. Talcott		Charles M. Squires		200,000	92,620	587,020	470,530	204,940 N. Park, N. Y.; Corn Ex. N., Phil.; 1st N., Bos.	
"	People's Savings Bank...\$79 51-195	J. E. Fisk	F. A. Randall	E. S. Henry, Tr.	S. A. Milliard, Sec.		166,000	1,676,500	1,758,920	40,500	
"	Rockville National Bk. \$64 51-193	F. T. Maxwell	Chas. Phelps	F. H. Holt		200,000	125,000	450,000	631,000	131,700 Han. N., N. Y.; N. Shawmut, Bos.	
"	Savings Bk. of Rockville \$58 51-192	Wm. Maxwell	P. B. Leonard	A. T. Bissell, Sec. E. G. Butler, A. Tr.			270,000	5,650,360	5,771,960	148,900 Hart.-Conn. Tr. Co., Hart.	

CONNECTICUT Map opposite New Haven

Banks Advertising give Prompt Attention to Collections and Correspondence

Number under Name of Bank is the New Transit Number given to each bank in U. S. exclusively by The Rand-McNally Bankers' Directory, under the authority of The American Bankers Ass'n.

CONNECTICUT—Continued
(Savings Banks do not handle collections)

Non-Bank Towns with Nearest Banking Point (Indexed Access), Lawyers, Laws (Indexed) in back of this volume. For Interest Rates, Holidays, etc., see Laws.

TOWN AND COUNTY. COUNTY SEATS. Figure under town is Federal Reserve District.	NAME OF BANK. •Mem. Am. Bks. Assn. \$State ‡Mem. State Bks. Assn. †Priv. ◆Mem. Fed. Res. [Estab.]	PRESIDENT.	VICE-PRESIDENT.	CASHIER.	ASS'T CASHIER.	LIABILITIES.			RESOURCES.		PRINCIPAL CORRESPONDENTS.
						PAID-UP CAPITAL	SURPLUS AND PROFITS	DEPOSITS	LOANS & DIS-C'TS. BONDS, SECURITIES	CASH & EX-CHANGES, DUE FROM BANKS	
Thomaston Litchfield F 7 1 Pop. 3538	Thomaston National Bk. •\$88 51-242	F. I. Roberts	S. K. Plume	M. C. Guernsey		\$ 50,000	\$ 51,950	\$ 207,900	\$ 229,440	\$ 94,400	1st N., N. Y.
" " "	Thomaston Savings Bk. •\$74 51-241	E. C. Stoughton	L. D. Kenea	H. E. Stoughton, Sec. and Tr.			54,000	974,870	1,075,370	37,240	Chase N., N. Y.; Colonial Tr. Co., Waterbury.
Thompsonville H't'd B14 1 Pop. 4000	Thompsonville Tr. Co. •\$71 51-288	L. A. Upson	Tudor Gowdy	Willis Gowdy, Sec.		25,000	70,050	563,820	615,440	44,200	Citiz. N., N. Y.; N. Shawmut, Bos.
Tolland Tolland O 16 1 Pop. 1126	Savings Bank of Tolland •\$41 51-289	P. L. Lathrop	E. S. Agard	O. A. Leonard	I. Tilden Jewett, Tr.		87,530	979,130	1,023,710	42,950	City Bk. & Tr. Co., Hart.
Torrington Litchfield D 7 1 Pop. 18,018	Brooks Bank & Trust Co. 51-141 •\$72	J. N. Brooks	C. L. McNeil	H. E. Munson, Sec. and Tr.	A. F. Austin, A. Tr. E. A. Blakeslee, A. T.	100,000	128,410	1,030,200	938,140	331,120	Han. N., N. Y.; 1st N., Chi.; N. Shawmut, Bos.; 4th St. N., Phil.
" " "	Torrington National Bank 51-140 •\$99	F. F. Fuessenich	Chas. G. Agard	J. H. Seaton	F. Earle Joyce	200,000	186,290	3,635,510	3,506,490	689,210	Chase N., N. Y.; N. Shawmut, Bos.; Phil. N. Phil.; N. Com'l. Alb.
" " "	Torrington Savings Bk. •\$68 51-139	J. N. Brooks	C. L. McNeil	J. M. Wadhams, Sec. and Tr.			114,940	2,685,690	2,580,000	84,580	Union Tr. Co., N. Y.
" " "	Torrington Trust Co. •\$16 51-142	H. J. Wylie	H. A. Pease	F. M. Baldwin, Tr.	Chas. F. Cooper, Sec.	100,000	34,000	720,000	680,000	45,000	Irving N., N. Y.
Wallingford New Haven 1 Pop. 9917 H 10	Dime Savings Bank •\$71 51-178	C. B. Yale	F. L. Brame C. S. Birge C. D. Morris G. D. Munson	W. J. Lum, Sec. and Tr.			121,800	1,652,780	1,881,190	59,720	Far. Ln. & Tr. Co., N. Y.
" " "	First National Bank •\$82 51-179	F. A. Wallace	C. H. Tibbits	F. M. Cowles		150,000	96,800	852,940	1,422,180	172,740	N. Park, N. Y.; 1st N., Bos.; 1st N., Phil.
" " "	Wallingford Trust Co. •\$16 51-180	L. M. Phelps	J. A. Martin	P. N. Prior, Tr.		50,000	9,740	500,570	492,600	76,980	Mech. & Metals N., N. Y.; N. Shawmut, Bos.
Waterbury New Haven 1 Pop. 86,973 G 7	*CITIZENS NATIONAL BANK 51-76 •\$53	J. H. BRONSON — E. O. GOSS — H. A. HOADLEY — R. W. HURLBUT — E. R. HUDSON				300,000	241,800	3,560,000	4,053,500	704,900	Irving N., N. Y.; Corn Ex. N., Phil.; 1st N., Bos.
A thoroughly organized collection department. We remit on day of payment. Send us your Waterbury Items.											
" " "	*Colonial Trust Co. •\$99 51-80	H. Whittemore	G. M. Woodruff J. P. Elton	W. P. Bryan, Sec. and Tr.	H. W. Tripp, A. Tr. L. S. Andrew, A. Tr.	400,000	694,370	6,732,330	6,699,970	1,669,410	Mech. & Metals N., N. Y.; 1st N., Bos.; Girard N., Phil.
" " "	Dime Savings Bank •\$70 51-77	John P. Elton	A. O. Shepardson Mark L. Sperry	E. C. Northrop, Sec. and Tr.	R. Preusser, A. Tr.		300,000	8,247,240	8,437,790	123,450	Lincoln N. and Mech. & Metals N. and Guaranty Tr. Co., N. Y.; Waterbury N. and Colonial Tr., Waterbury.
" " "	*Manufacturers National Bk. 51-78 •\$80	Chas. F. Mitchell	L. S. Reed B. L. Coe W. E. Fulton	R. H. Leach	C. D. Tyack	200,000	243,360	5,051,950	4,702,470	770,110	N. Park and N. City, N. Y.; 1st N., Bos.
" " "	*Merchants Trust Co. •\$10 51-83	Henry Weyand	J. S. Neagle M. E. Keeley	J. E. Bulger, Sec. and Tr.	E. F. Moran, A. Tr.	100,000	163,420	3,009,750	2,794,590	479,780	N. City, N. Y.; 4th-Atlantic N., Bos.; 4th St. N. and 1st N., Phil.
" " "	*Waterbury National Bk. •\$48 51-74	Irving H. Chase		A. J. Blakesley	A. S. Backus	500,000	500,000	3,585,460	3,459,690	1,148,550	Mech. & Metals N., N. Y.; 2d N., Bos.; Phil. N., Phil.
" " "	Waterbury Savings Bk. •\$50 51-75	G. E. Terry	R. F. Griggs	E. S. Hunt, Sec. and Tr.	A. B. Dayton, A. Tr. W. S. Brakenridge, A. Sec.		698,790	11,935,350	12,282,600	351,530	Bk. of N. Y. N. B. A., N. Y.
" " "	*WATERBURY TRUST COMPANY 51-82 •\$07	C. L. HOLMES	T. H. HEWITT M. L. SPERRY H. S. SEELEY	W. M. BASSFORD, Tr.	J. S. SEELEY, Sec. E. L. TUTTLE, A. Sec.	200,000	110,090	3,247,580	3,335,400	253,910	Chase N., N. Y.; N. Shawmut, Bos.; N. Y. State N., Alb.
Send us your Collections for We remit promptly and guarantee satisfaction. Special attention to Lumber and Metal Trades.											
" " "	West Side Savings Bk. •\$89 51-79	J. R. Smith	Benjamin L. Coe N. R. Bronson	G. E. Judd, Tr.	R. G. Hannegan, Sec.		236,740	3,406,270	3,455,650	187,370	N. City, N. Y.; Waterbury N., Waterbury.
" " "	Waterbury Clearing House (Members indicated by a *)	A. J. Blakesley		L. S. Reed, Sec. and Tr.							

Number under Name of Bank is the New Transit Number given to each bank in U. S. exclusively by The Rand-McNally Bankers' Directory, under the authority of The American Bankers Ass'n.

CONNECTICUT—Continued
(Savings Banks do not handle collections)

Non-Bank Towns with Nearest Banking Point (Indexed Acces.), Lawyers, Laws (indexed) in back of this volume. For Interest Rates, Holidays, etc., see Laws.

TOWN AND COUNTY. ▲County Seats. Figure under town is Federal Reserve District.	NAME OF BANK. ●Mem. Am. Bks. Assn. §State ‡Mem. State Bks. Assn. †Priv. ◆Mem. Fed. Res. [Estab.	PRESIDENT.	VICE-PRESIDENT.	CASHIER.	ASS'T CASHIER.	LIABILITIES.			RESOURCES.		PRINCIPAL CORRESPONDENTS.
						PAID-UP CAPITAL	SURPLUS AND PROFITS	DEPOS- ITS	LOANS & DIS- CTS. BONDS, SECURITIES	CASH & EX- CHANGES, DUE FROM BANKS	
Watertown Litchfield F 7 1 Pop. 6000	Watertown Trust Co. ●\$12 51-297	Merritt Heminway	G. W. Jackson	Wm. H. Whay, Sec. and Tr.		\$ 25,000	\$ 14,750	\$ 528,050	\$ 500,200	\$ 56,480	Chase N., N. Y.; Waterbury Tr. Co., Water- bury; Bridgeport Tr. Co., Bridgeport.
West Haven...New Haven 1 Pop. 8543 J 10	Orange Bank & Trust Co. 51-295 ●\$12	W. S. Woodruff	L. Sanderson Geo. L. Peck	Paul M. Smith, Sec. and Tr.	H. G. Griswold	25,000	19,420	847,780	702,670	100,690	Met. Tr. Co., N. Y.; Mech., New Haven.
Westport...Fairfield L 5 2 Pop. 5500	Westport Bank & Tr. Co. 51-283 ●\$13	D. B. Bradley	W. H. Saxton	C. P. Harris, Sec. and Tr.		100,000	93,920	1,139,990	1,233,910	124,200	Mech. & Metals N., N. Y.; Phil. N., Phil.
Willimantic...Windham 1 Pop. 12,670 E 19	Willimantic Sav. Institute 51-174 ●\$42	Frank Larrabee	H. R. Chappell	N. D. Webster, Sec. and Tr.			68,530	1,051,120	1,057,270	62,380	Han. N. and Bk. of N. Y. N. B. A., N. Y.; Windham N., Willimantic.
" " " "	Willimantic Trust Co. ●\$11 51-175	F. D. Jordan	W. H. Hall E. F. Bugbee	H. W. Huber, Tr.	K. W. Reynolds, Sec.	75,000	47,000	1,126,150	1,098,500	145,000	Irving N., N. Y.; N. Shawmut, Bos.; Girard N., Phil.
" " " "	WINDHAM NATIONAL BANK 51-173 ●\$32	Guilford Smith	H. C. Lathrop	H. C. Lathrop	E. E. Bass	100,000	221,160	1,218,540	1,283,630	345,460	Liberty N., N. Y.; 1st N., Bos.
Windsor...Hartford C 12 1 Pop. 5000	Windsor Tr. & Safe Deposit Company 51-299 ●\$14	G. R. Ford	J. E. Ransom	Edward T. Garwin	R. D. Hayes R. D. Warner	25,000	30,740	612,470	703,890	29,180	Irving N., N. Y.; 1st N., Bos.; Phoenix N. and Hart-Aetna N., Hart.
Windsor Locks...Hartford 1 Pop. 5000 B 12	Windsor Locks Trust & Safe Deposit Co. ●\$08 51-238	J. M. Morse	James de F. Phelps	V. L. Mather, Tr.		25,000	40,600	523,560	558,570	32,060	N. City. N. Y.; Riverside Tr. Co., Hart.
Winsted...Litchfield C 8 1 Pop. 9000	First National Bank ●\$79 51-201	L. M. Blake	J. A. Norton	F. D. Hallett	Charles P. Hallett Wm. F. Peetz	100,000	44,070	265,690	268,370	159,950	Merch. N., N. Y.; Corn Ex. N., Phil.; Merch. N., Bos.
" " " "	Hurlbut National Bank ●\$54 51-198	W. H. Phelps	L. W. Tiffany	G. L. Smith		205,000	246,500	736,000	927,500	214,500	Imp. & Tra. N. and N. City, N. Y.; Girard N., Phil.; N. Shawmut, Bos.
" " " "	Mechanics Savings Bk. ●\$75 51-200	G. W. Utton	L. M. Blake	L. B. Hurlbut, Sec. and Tr.			291,360	1,961,430	2,216,120	37,060	Bkrs. Tr. Co., N. Y.; Beacon Tr. Co., Bos.
" " " "	Winsted Savings Bank ●\$60 51-199	D. L. Vaill	S. Landon Alvord	J. A. Smith, Tr.	H. N. Goodwin, A. Tr.		390,800	2,645,040	2,968,340	67,490	Bkrs. Tr. Co., N. Y.; Hurlbut N., Winsted; 1st N., Bos.
Woodbury...Litchfield G 6 1 Pop. 1860	Woodbury Savings Bank ●\$72 51-290	W. G. Ward	C. M. Harvey F. F. Hitchcock	S. C. Tomlinson, Tr.			21,990	505,280	487,650	35,030	Mnfrs. N., Waterbury.

CONNECTICUT Map opposite New Haven

DELAWARE

Entire State in No. 3
Federal Reserve District.

Bridgeville...Sussex I 24 Pop. 939	Baltimore Trust Co. ●\$04 62-51			C. H. Rawlins		(Branch of Selby ville, Del.)					Corn Ex. N., Phil.
Camden...Kent F 24 Pop. 553	Baltimore Trust Co. ●\$03 62-52			E. L. Stubbs		(Branch of Selby ville, Del.)					Corn Ex. N., Phil.
Clayton...Kent D 23 Pop. 1000	Clayton Bank ●\$13 62-65	Abel Sevil	R. Y. Wallen	E. C. Graham	John L. Graham, Jr. Willard H. Jones H. W. Bunting	\$ 25,000	\$ 13,950	\$ 258,780	\$ 243,740	\$ 55,740	Corn Ex. N., Phil.; Secur. Tr. & Safe Dep. Co., Wil.
Dagsboro...Sussex J 27 Pop. 300	First National Bank ●\$07 62-53	R. D. Lingo	D. B. Hazzard	James Williams		25,000	17,160	223,760	182,020	77,440	4th St. N., Phil.; Selbyville N., Selbyville.
Delaware City...New Castle Pop. 1132 B 24	Delaware City Nat. Bank ●\$65 62-54	Henry Cleaver		C. Earl Baum		60,000	54,290	544,730	576,480	166,340	Bk. of No. America, Phil.
Delmar...Sussex K 24 Pop. 2000	Bank of Delmar ●\$97 62-47	F. E. Lynch	J. W. Freeny	J. G. W. Perdue	S. M. Ellis	25,000	40,000	306,000	343,000	23,000	4th N., Phil.; Drov. & Mech. N., Balt.
" " " "	First National Bank ●\$04 62-48	S. N. Culver		S. K. Slemmons	A. W. Ellis	30,000	4,270	225,660	240,000	30,000	Chase N., N. Y.; N. Ex., Balt.
•Dover...Kent E 25 Pop. 4200	Delaware Tr. Co. ●\$09 62-28			H. M. Buckson, Mgr.		(Branch of Wilm ington, Del.)					Columbia Tr. Co., N. Y.; Corn Ex. N., Phil.; Del. Tr. Co., Wil.; N. Union Bk. of Md., Balt.
" " " "	Farmers Bank ●\$1807 62-27	Henry Ridgely		Walter Morris	Geo. E. Dawson	500,000	756,140	7,250,200	7,783,900	722,440	Han. N., N. Y.; Cent. N., Phil.
" " " "	First National Bank ●\$65 62-26	John Hunn	G. M. Jones	J. S. Collins	E. P. Horsey	100,000	174,660	709,810	1,078,730	101,740	Han. N., N. Y.; Corn Ex. N., Phil.

DELAWARE Map on Index to Maryland

For SAFETY and SERVICE, Send Your Legal Work to BONDED LAWYERS (See Index to Lawyers)

Number under Name of Bank is the New Transit Number given to each bank in U. S. exclusively by The Rand-McNally Bankers' Directory, under the authority of The American Bankers Ass'n.

DELAWARE

Non-Bank Towns with Nearest Banking Point (Indexed Access.), Lawyers, Laws (indexed) in back of this volume. For Interest Rates, Holidays, etc., see Laws.

TOWN AND COUNTY. County Seats. Entire State in No. 3 Federal Reserve District.	NAME OF BANK. •Mem. Am. Bks. Assn. §State ‡Mem. State Bks. Assn. †Priv. ◆Mem. Fed. Res. [Etab.]	PRESIDENT.	VICE-PRESIDENT.	CASHIER.	ASS'T CASHIER.	LIABILITIES.			RESOURCES.		PRINCIPAL CORRESPONDENTS.
						PAID-UP CAPITAL	SURPLUS AND PROFITS	DEPOSITS	LOANS & DIS- C'TA. BONDS, SECURITIES	CASH & EX- CHANGES, DUE FROM BANKS	
Felton... Kent F 24 Pop. 451	Felton Bank... •‡\$'08 62-55	F. L. Hardesty	John Heyd	O. M. Simpler	L. P. Keller	\$ 25,000	\$ 9,570	\$ 295,370	\$ 438,060	\$ 13,050	Corn Ex. N., Phil.
Frankford... Sussex J 27 Pop. 500	First National Bank... •‡'08 62-56	Everett Hickman	Robert Wilgus J. H. Long	C. R. Davis	T. M. Heath	25,000	18,810	218,020	231,670	30,160	Corn Ex. N., Phil.
Frederica... Kent F 24 Pop. 659	First National Bank... •‡1900 62-57	T. V. Cahall	W. F. Hoey	H. W. Hargadine		25,000	55,660	418,680	533,470	53,710	4th St. N., Phil.
Georgetown... Sussex I 25 Pop. 1609	Delaware Trust Co. ... •‡\$'18 62-42			G. Roland Messick, Mgr.	F. L. Joseph, A. Mgr.	(Branch of Wilm ington, Del.)					Columbia Tr. Co., N. Y.; Corn Ex. N., Phil.; N. Union Bk. of Md., Balt.
"	Farmers Bank... •‡\$1807 62-41	R. G. Paynter	Joseph L. Cahall	W. W. Rawlins	Wm. D. Adams	500,000	812,680	8,982,120	9,472,460	867,710	Han. N., N. Y.; Cent. N., Phil.
Greenwood... Sussex H 24 Pop. 362	Greenwood Trust Co. ... ‡\$'11 62-64	J. W. Todd		W. S. Lord	R. O. Mai	16,000	13,320	203,560	219,070	14,010	4th St. N., Phil.
Harrington... Kent G 24 Pop. 1500	First National Bank... •‡'88 62-43	J. W. Powell	John P. Masten	D. B. Tharp		50,000	31,220	408,000	358,970	65,000	4th St. N., Phil.
"	Peoples Bank... •\$'05 62-44	O. C. Sapp	Jas. Townsend	F. L. Masten	W. F. Turner	20,000	32,660	412,690	432,620	30,980	Drov. & Mech. N., Balt.; Corn Ex. N., Phil.; Wil. Tr. Co., Wil.
Hartly... Kent E 23 Pop. 172	West Dover Trust Co. ... \$'17 62-67	Henry Williams	E. C. Daly	Harry D. Jones		20,000	2,230	105,290	122,200	10,370	Cent. N., Phil.; Secur. Tr. and Safe Dep. Co., Wil.; Far., Dover.
Laurel... Sussex J 25 Pop. 3500	Delaware Trust Co. ... •‡\$'16 62-66			W. H. Cook, Mgr.	Milton Cannon, A. Mgr.	(Branch of Wilm ington, Del.)					Columbia Tr. Co., N. Y.; N. Union Bk. of Md., Balt.; Corn Ex. N., Phil.
"	Peoples National Bank... •‡'03 62-32	Daniel Short	H. C. Lewis	E. E. Wootten	A. E. Culver, G. S. Windsor	50,000	70,500	520,710	696,600	58,300	1st N. and Girard N., Phil.; Citiz. N., Balt.
"	SUSSEX TRUST CO. ... •‡\$'99 62-31	W. P. Orr, Jr.	W. T. Records Chas. F. Lacey	P. E. Wootten Jos. L. Cahall, Sec.	R. E. Quillin, Robert Arnell, Tr.	150,000	141,400	2,001,980	2,190,040	221,920	Phil. N., Phil.; M. M. 1st N., Balt.; Wil. Tr. Co. Wil.
Lewes... Sussex H 28 Pop. 2500	Fidelity Trust & Savings Bk. 62-34 •‡\$'15	J. F. Sippel	H. R. Burton T. H. Carpenter	W. E. Tunnell, Tr.	J. T. Lank, Sec. J. M. Metcalf	110,000	10,000	580,000	760,000	60,000	N. Bk. Com., N. Y.; M. M. 1st N., Balt.; 4th St. N., Phil.
"	Sussex Trust Co. ... •‡\$'98 62-33	W. P. Orr, Jr.	W. T. Records	T. R. Ingram		(See Laurel)					Phil. N., Phil.
Middletown... New Castle Pop. 1500 C 22	Delaware Trust Co. ... •‡\$'63 62-45			A. W. Porter, Mgr.	W. G. Lockwood, A. Mgr.	(Branch of Wilm ington, Del.)					Columbia Tr. Co., N. Y.; Corn Ex. N., Phil.; N. Union Bk. of Md., Balt.
"	Peoples National Bank... •‡'84 62-46	J. F. Eliason	L. L. Maloney	W. K. Betts	F. R. Pool	80,000	45,340	369,890	620,640	62,690	N. City, N. Y.; Girard N., Phil.; Secur. Tr. & Safe Dep. Co., Wil.
Milford... Sussex G 25 Pop. 3000	First National Bank... •‡'76 62-29	R. H. Williams		J. B. Smith	J. C. Truitt	60,800	266,140	1,409,370	1,806,540	97,820	Han. N., N. Y.; Phil. N., Phil.
"	Milford Trust Co. ... •‡\$'01 62-30	G. H. Hall	S. J. Abbott	G. T. Reed		50,000	89,870	699,170	951,160	72,880	N. City, N. Y.; Corn Ex. N., Phil.
Millsboro... Sussex J 26 Pop. 800	Delaware Trust Co. ... •\$'18 62-68			W. L. Parker, Mgr.	W. H. Ellis, Asst. Mgr.	(Branch of Wilm ington, Del.)					Corn Ex. and Columbia Tr. Co., N. Y.; Corn Ex. N. and Cent. N., Phil.; N. Union Bk. of Md., Balt.
"	Millsboro Trust & Safe Deposit Co. ... •‡\$'08 62-58	H. A. Houston	W. J. P. White Theo. Burton	J. C. Ellis	H. P. Quattlander, John Lingo, Sec.	29,600	41,760	271,470	344,700	9,190	Corn Ex. N., Phil.; Far., Georgetown; Secur. Tr. & Safe Dep. Co., Wil.
Milton... Sussex H 26 Pop. 1038	Sussex Trust Co. ... ‡\$'95 62-59	Wm. P. Orr, Jr.	C. F. Lacey	Jos. M. Lank	J. L. Black, Jr.	(See Laurel)					Phil. N., Phil.
Newark... New Castle A 22 Pop. 1913	Farmers Trust Co. ... •‡\$'56 62-37	A. A. Curtis	E. B. Frazer	John C. Truitt, Tr.		50,000	77,990	875,200	917,640	85,550	Chase N., N. Y.; 4th St. N., Phil.
"	Newark Tr. & Safe Dep. Co. 62-38 •‡\$'05	C. B. Evans	H. G. M. Kollock	W. A. Singles, Tr.	David C. Rose, Sec.	50,000	77,000	782,000	779,000	130,000	Corn Ex. N. and 1st N., Phil.; Wil. Tr. Co. and Secur. Tr. & Safe Dep. Co., Wil.
New Castle... New C. A 24 Pop. 5000	New Castle Trust Co. ... •‡\$'08 62-60	John E. Taylor	F. de H. Janvier	John F. Cloud, Sec. and Tr.		25,000	26,160	420,470	428,480	51,240	N. City, N. Y.; 1st N., Phil.; Wil. Tr. Co. and Far., Wil.
Newport... New Cas. A 24 Pop. 722	Newport National Bank... •‡'60 62-61	J. P. Groome	John A. Cranston	Joseph C. Slack		75,000	35,870	158,290	177,380	25,870	Union N., Phil.
Odessa... New Castle C 23 Pop. 585	New Castle County N. Bk. 62-62 •‡'65	Daniel W. Corbit	M. N. Willits	J. G. Brown		75,000	61,470	151,180	231,420	34,840	Phil. N., Phil.
Seaford... Sussex I 24 Pop. 2108	Delaware Trust Co. ... •‡\$'87 62-36			Martin Lee, Mgr.	Glen M. Huston, A. Mgr.	(Branch of Wilm ington, Del.)					Corn Ex. and Columbia Tr. Co., N. Y.; Corn Ex. N. and Cent. N., Phil.; N. Union Bk. of Md., Balt.
"	First National Bank... •‡'65 62-35	P. L. Cannon	H. W. Baker	Madison Willin	C. J. West	50,000	183,000	855,000	863,000	225,000	N. City, N. Y.; Phil. N., Phil.; M. M. 1st N., Balt.
Selbyville... Sussex K 27 Pop. 500	Baltimore Trust Co. ... •\$'03 62-49	J. G. Townsend, Jr.	I. W. Long	I. L. Long		92,600	82,250	919,370	805,050	289,180	Corn Ex. N., Phil.; Far., Georgetown, Del.
"	Selbyville Bank... •‡\$'03 62-50	W. R. McCabe	D. W. Campbell	E. V. Baker	W. B. Derrickson	50,000	37,240	398,470	528,650	31,560	Girard N., Phil.

Number under Name of Bank is the New Transit Number given to each bank in U. S. exclusively by The Band-McNally Bankers' Directory, under the authority of The American Bankers Ass'n.

DELAWARE—Continued

Non-Bank Towns with Nearest Banking Point (Indexed Access), Lawyers, Laws (indexed) in back of this volume. For Interest Rates, Holidays, etc., see Laws.

TOWN AND COUNTY. County Seats. Entire State in No. 3 Federal Reserve District.	NAME OF BANK. ♦Mem. Am. Bks. Assn. \$State †Mem. State Bks. Assn. †Priv. ◆Mem. Fed. Res. [Etab.]	PRESIDENT.	VICE-PRESIDENT.	CASHIER.	ASS'T CASHIER.	LIABILITIES.			RESOURCES.		PRINCIPAL CORRESPONDENTS.
						PAID-UP CAPITAL	SURPLUS AND PROFITS	DEPOSITS	LOANS & DISC'TS. BONDS, SECURITIES	CASH & EXCHANGES-DUE FROM BANKS	
Smyrna Kent D 24 Pop. 1843	Fruit Growers Nat. Bk. ♦76 62-39	W. O. Hoffecker		E. M. Fowler		\$ 50,000	\$ 130,140	\$ 877,610	\$ 905,580	\$ 51,870	Phil. N., Phil.
" " "	National Bk. of Smyrna ♦78 62-40	Eugene Davis		O. J. Sudler		100,000	96,810	642,170	886,020	102,760	Girard N., Phil.; M. M. 1st N., Balt.
Townsend New Castle Pop 494 C 23	Townsend Trust Co. ♦\$19 62-69	Thomas Lattomus	L. L. Maloney	Levi Lattomus	W. C. Moneg, Sec.	25,000	5,550	64,820	81,310	4,560	
Wilmington New Castle Pop. 94,265 A 24	Artisans' Savings Bank ♦\$61 62-11	Robert D. Kemp	Edgar L. Haynes A. D. Poole	J. W. Boyer, Sec. and Tr.			499,510	4,385,140	4,630,030	254,620	Cent. N., Phil.
" " "	*Central National Bank ♦785 62-6	Robt. P. Robinson	W. A. Speakman	Geo. F. Baird			210,000	152,920	1,879,950	2,397,010	Han. N., N. Y.; Corn Ex. N. and Girard N., Phil.
" " "	*DELAWARE TRUST COMPANY 62-13 ♦\$99	ALFRED I. du PONT, WILLIAM du PONT, V.-P. W. G. TAYLOR, V.-P.	CHAS. C. DICKSON, ROBT. PENINGTON C. E. DAVIS	HARRY R. DOBLER, S. S. BAKER, A. Tr. H. N. JEFFERSON, A. Tr.	W. G. TAYLOR, Sec. T. C. COOPER, A. Sec.	773,000	290,000	4,686,480	5,600,000	557,000	Columbia Tr. Co., N. Y.; Corn Ex. N. and Cent. N., Phil.; N. Union Bk. of Md., Balt.
" " "	*EQUITABLE TR. CO. ♦\$89 62-7	Otho Nowland	Richard Reese	H. T. Springer, Tr. N. O. Lackland, A. Tr.	D. M. Hillegas, Sec.	500,000	380,000	4,070,340	4,696,160	803,410	Chase N. and Bkrs. Tr. Co., N. Y.; Brown Bros. & Co., Phil.
" " "	*Farmers Bank ♦\$1813 62-4	O. R. Miller		Ezekiel Cooper	W. N. Ralston, T. B. Donahoe	500,000	756,140	7,250,200	7,783,900	722,440	N. City and Atlantic N., N. Y.; Cent. N., Phil.; M. M. 1st N., Balt.
" " "	*Nat. Bk. of Delaware ♦1795 62-1	John Richardson, Jr.	Frederic Pyle	John Hare, Jr.	E. W. Smith	110,000	177,000	1,700,000	1,657,000	350,000	Imp. & Tra. N., N. Y.; Bk. of No. America, Phil.; N. Ex., Balt.
" " "	*SECURITY TRUST & SAFE DEPOSIT COMPANY 62-8 ♦\$85	J. S. ROSSELL	C. B. EVANS L. MALONEY WILLARD SPRINGER	L. L. MALONEY, Tr. G. P. BUCK, A. Tr. S. T. SCOTT, A. Tr.	H. J. ELLISON, Sec. H. S. TOWNSEND, A. Sec. A. O. MOWBRAY, A. Tr.	600,000	886,820	5,446,880	6,217,960	865,740	Guaranty Tr. Co. and Irving N., N. Y.; Drexel & Co., Phil.; Union Tr. Co. of Md., Balt.
" " "	*Union National Bank ♦\$39 62-3	John H. Danby		J. Chester Gibson	Augustus E. Jefferis	203,175	817,610	4,510,000	4,898,000	837,000	1st N., N. Y.; 4th St. N., Phil.
" " "	Wilmington Sav. Fund Soc. 62-10 ♦\$32	Frederick E. Stone	F. Bringhurst	Wm. Bush, Sec. and Tr.	S. J. Horn, A. Tr.		1,726,290	12,785,130	13,918,630	460,420	N. City, N. Y.; Union N., Wil.; Phil. N., Phil.
" " "	*WILMINGTON TRUST CO. 62-9 ♦\$03	J. P. WINCHESTER, G. S. CAPELLE, Ch. of Bd. W. W. LAIRD, V.-P. T. JOHNSTON, V.-P.	P. S. DU PONT, S. D. TOWNSEND C. C. KURTZ C. M. SHEWARD	D. C. ASPRIL, Tr. OSCAR O. GOUERT, A. Tr. H. B. MEARNS, A. Tr.	HENRY BUSH, Sec. H. R. CRAIG, A. Sec. W. S. TOWNSEND, A. Sec. E. L. HOBBS, A. Tr.	1,000,000	1,036,240	15,510,540	13,713,680	4,289,710	U. S. Mtge. & Tr. Co., Chase N., and Chat-ham & Phenix N., N. Y.; Phil. N., Phil.
" " "	LAIRD & CO. '13	(INVESTMENT BANKERS)		(Du Pont Bldg.)							
" " "	JAS. F. NIELDS '17	(Investment Securities)									
" " "	Wilmington Clearing House (Members indicated by a *)	J. H. Danby	Otho Nowland	Ezekiel Cooper, Sec. & Mgr.							
Wyoming Kent F 24 Pop. 700	First National Bank ♦709 62-63	O. E. Wetzell	F. C. Bancroft	B. E. Cabbage	W. R. Brown	50,000	22,000	225,000	270,000	27,000	1st N., Phil. and Dover.

January, 1920

DELAWARE BANKS—Smyrna to Wyoming

to each bank in U. S. exclusively by The Rand-McNally Bankers' Directory, under the authority of The American Bankers Ass'n.

WASHINGTON

(Federal Reserve District No. 5)

(District of Columbia, E 6)

Population 363,980—Reserve City

Non-Bank Towns with Nearest Banking Point (Indexed Acces.), Lawyers, Laws (indexed) in back of this volume. For Interest Rates, Holidays, etc., see Laws.

NAME OF BANK Mem. Am. Bks. Assn. State Mem. State Bks. Assn. Priv. Mem. Fed. Res. [Etab.]	PRESIDENT.	VICE-PRESIDENT.	CASHIER.	ASS'T CASHIER.	LIABILITIES.				RESOURCES.				PRINCIPAL CORRESPONDENTS.
					PAID-UP CAPITAL	SURPLUS AND PROFITS	INDIVIDUAL DEPOSITS	DEPOSITS OF BANKS	LOANS & DISCOUNTS	BONDS, SECURITIES, ETC.	DUE FROM BANKS	CASH AND EXCHANGES	
*American National Bank •\$18 15-9	W. T. Galliher	C. H. Livingstone William Selby	W. J. Waller	S. L. Mitchell J. W. Williams H. H. Shackelford	\$ 600,000	\$ 311,100	\$ 4,039,610	\$ 786,780	\$ 2,678,810	\$ 2,369,170	\$ 952,990	\$ 432,380	Mech. & Metals N. and Harriman N., N. Y.; Cont. & Com'l N. and N. City, Chi.
AMERICAN SECURITY & TRUST COMPANY 15-55 •\$39	GHAS. J. BELL (3 Branches) We pay special attention to the Accounts, Trust and other business of out-of-town patrons. Correspondence invited.	CORCORAN THOM H. S. REESIDE B. F. SAUL HOWARD MORAN	C. E. HOWE, Tr. W. W. KECK, A. Tr. J. L. FUGITT, A. Tr. E. E. SWAN, A. Tr.	J. F. HOOD, Sec. M. R. WEST, A. Sec. H. W. IRELAND, A. Tr. R. E. HARRIS, A. Tr.	3,400,000	2,395,640	15,045,850	75,660	17,666,860	7,493,980	3,033,390	1,206,060	Chase N., Liberty N., and N. City, N. Y.; Citiz. N., Balt.; 4th St. N., Phil.; Old Colony Tr. Co., Bos.
Anacostia Bank 15-71 (Anacostia P. O.)	Maurice Otterback	R. A. Pyles	Raymond E. Hunt		25,000	17,240	731,280	5,380	303,630	411,810	34,760	14,960	Chase N., N. Y.; Cont. Tr. Co., Wash., D. C.
Bank of Commerce & Savings 15-68 •\$107	M. D. Rosenberg	J. Sanders W. A. Bennett	J. M. Riordon	Frank Owings	100,000	50,000	1,200,000	100,000	560,720	281,200	153,000	40,000	N. Bk. Com., N. Y.
CENTRAL SAVINGS BANK 15-92 •\$17	E. J. AYERS "The Savings Modern, Progressive, Hustling"	LOUIS ROSENBERG J. H. LAWRENCE Bank of General Service.	CHAS. C. ECKLOFF	B. T. BOUDREN	50,000	12,910	601,940		326,960	243,720	19,870	14,430	Chase N., N. Y.; Lin. N., Wash., D. C.
CITIZENS SAVINGS BANK •\$19 15-63	L. E. BREUNINGER "Bank of the People."	W. D. WEST W. S. PHILLIPS R. L. NEUHAUSER	FERNAND PETIT, Cash. & Sec.	R. M. WOLFE	187,570	38,700	553,150	15,250	445,950	299,210		111,510	N. City, N. Y.; District N. and 2d N., Wash., D. C.
*Columbia National Bank •\$18 15-1	Albert F. Fox	Charles B. Bailey B. W. Guy	Clarence Corson	A. N. Mitchell	250,000	329,400	2,727,700	247,600	1,874,220	1,031,210	533,530	362,890	1st N., N. Y. and Chi.; 4th St. N., Phil.; M. M. 1st N., Balt.; N. Shawmut, Bos. Chase N., Coal & Iron N., Han. N., N. Bk. Com., Guaranty Tr. Co., and Chatham & Phenix N., N. Y.; Cont. & Com'l N., Chi.; Franklin N., Phil.; Royal Bk. of Can., Montreal; Credit Lyonnais, Paris; Am. Foreign Bkg. Corp., Panama City.
*COMMERCIAL NATIONAL BANK 15-10 •\$104	ROLFE E. BOLLING R. G. DONALDSON, Ch. of Bd.	J. A. CAHILL	JAS. H. BADEN W. J. HARRISON, A. Cash.	F. E. GHISELLI H. V. HUNT ROBERT A. CISSEL J. FENDALL GAIN	1,000,000	424,760	10,292,650	1,767,560	6,745,440	4,733,910	1,964,260	1,674,850	Mech. & Metals N., N. Y.; Ft. Dear. N., Chi.
Continental Trust Co. •\$12 15-75	G. T. Scott N. B. Scott, Ch. of Bd.	C. W. Warden Bates Warren J. H. Baden	M. J. Winfree, Sec.	R. W. Winfree, A. Sec. E. L. Norris, A. Tr.	1,000,000	245,990	3,802,130		2,540,530	2,161,850		748,100	Mech. & Metals N., N. Y.; Ft. Dear. N., Chi.
*DISTRICT NATIONAL BANK 15-12 •\$09	ROBT N. HARPER	W. S. HOGE W. P. LIPSCOMB LEWIS HOLMES G. J. GOCKELER	H. L. OFFUTT, JR.	T. S. MASON WILLIAM C. LOOKER	550,000	371,640	6,913,100		4,267,660	2,826,210	1,171,010	642,110	Bkrs. Tr. Co. and Mech. & Metals N., N. Y.; Ft. Dear. N., Chi.; 1st N., St. L.; Drov. & Mech. N., Balt.
*DUPONT NATIONAL BANK 15-87 •\$16	W. W. SPAID	L. A. SLAUGHTER, JR.	L. E. SCHREINER	W. G. BADEN	200,000	37,000	1,349,400	22,300	1,007,700	732,900	89,300	186,300	Mech. & Metals N. and Guaranty Tr. Co., N. Y.; Biggs N., Wash., D. C.
East Washington Savings Bk. 15-62 •\$105	J. C. Yost	S. H. Walker Lewis Flemer	Chas. A. McCarthy, Sec. and Tr.		100,000	36,700	523,510		493,950	88,970	67,020	10,290	
Equity Savings Bank •\$16 15-90	J. Rozier Biggs	G. R. Perry	I. S. D. Sauls, Tr. G. R. Perry, Mgr.	A. C. Shepherd, Sec.	25,000	15,630	30,870		56,120	3,800	3,770	4,000	
EXCHANGE BANK •\$14 15-83	M. F. Finley	Elmer Sothoron W. K. Reeve	William R. Nagel	S. L. Stead	50,000	13,380	618,090		233,610	424,600		34,240	Seab. N., N. Y.; N. Bk. of Balt., Balt.; Com'l N., Wash., D. C.
*Farmers & Mechanics Nat. Bk. 15-8 (Georgetown P. O.)	Harry V. Haynes	R. D. Weaver G. L. Nicolson	H. L. Selby	C. T. Cropley	252,000	385,690	1,740,770	23,210	1,217,070	1,587,880	163,210	72,440	N. City, Guaranty Tr. Co., and Am. Ex. N., N. Y.; M. M. 1st N., Balt.; 3d N., Phil.

(Washington Banks continued on next page)
WASHINGTON CITY Map opposite

Banks Advertising give Prompt Attention to Collections and Correspondence

"DUPONT SERVICE"

THE DUPONT National Bank

Dupont Circle and Connecticut Avenue
WASHINGTON, D. C.

Capital	-	-	-	-	\$200,000
Surplus	-	-	-	-	38,000
Deposits	-	-	-	-	1,350,000

SOLICITS YOUR BUSINESS

Correspondence Invited

"DUPONT SERVICE"

FRANKLIN NATIONAL BANK

Conveniently Located at Pennsylvania Ave. and 10th St., N. W.

"Able and Willing to render YOU Efficient Service"

CORRESPONDENCE INVITED

from Banks, Corporations and Individuals contemplating opening an account at the nation's capital.

COLLECTIONS A SPECIALTY

Prompt personal attention and prompt remittances

Send Your Bill of Lading Drafts Direct to Us

DIRECT VISITORS TO US — Courteous treatment assured

Make OUR Bank YOUR Bank when in Washington

W
A
S
H
I
N
G
T
O
N

D. C.

AGENTS AND ATTORNEYS FOR
OVER 4500 NATIONAL BANKS

PUBLISHERS OF PRATT'S DIGEST
OF FEDERAL BANKING LAW

A. S. PRATT & SONS, Inc. WASHINGTON D. C.

See our larger advertisement on page opposite Index to Lawyers in this book

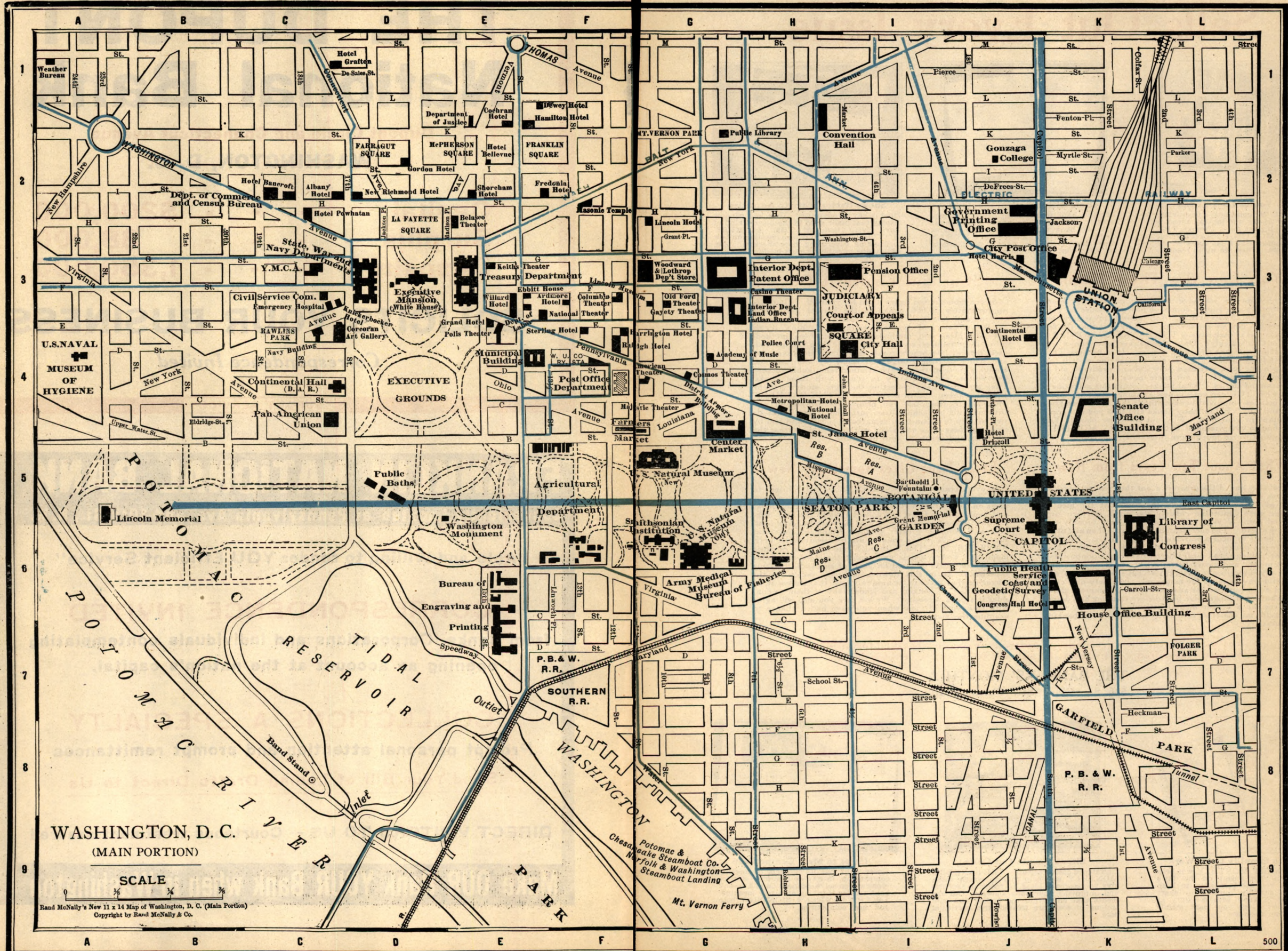

Why The Bankers' Monthly Sells Out Every Issue



Helps You to Look Ahead

Management is constantly improving. Planning for to-day and looking ahead is the banker's biggest job. Through THE BANKERS' MONTHLY you get the best ideas on management from many of the ablest bankers. They are worth reading.

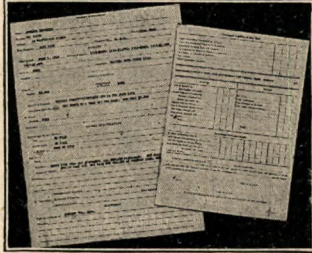

Deals with Practical Problems

Effective bank management depends on systematic planning. The above chart shows how one bank met its problem of judging credits. THE BANKERS' MONTHLY shows many interesting ways to use charts to get better control of business.



Shows Better Ways to Advertise

Does it pay to advertise? Here is a window display that made good in the biggest kind of way. Every issue of THE BANKERS' MONTHLY gives you new suggestions on how to make all advertising more effective. Yes, advertising pays but it must be done right.

You Can Use These Plans

Every month we have letters from bankers asking whether we can supply copies of previous issues of THE BANKERS' MONTHLY. And almost invariably our answer is "No, we are sold out." Why is it that the few extra copies of each issue of THE BANKERS' MONTHLY sell out so quickly? Only the banker who knows this magazine can give the right answer. It is because THE BANKERS' MONTHLY is not a magazine merely. It is a genuine bank service, a practical and profitable aid to better banking. It is not mere news, or personals, or entertaining stories. What bankers get in this magazine—and what YOU can get—is new banking ideas, new plans and policies, improved bank methods that have been tried out and PROVED in many banks and that you can apply or adapt in your own. Why not try these plans? You will find in every issue of THE BANKERS' MONTHLY something worth much more than its trifling cost.

Stop and Figure it Out

Stop a moment and figure it out for yourself. There are approximately 30,000 banks in the United States. In control and direction of these banks there are nearly 200,000 officers and directors, working, planning, trying out new ideas and methods. Some of these methods prove to be failures; some are no better than the methods used before; but others result in definite improvements and scores of banks, large and small, by adapting and applying these methods have attained remarkable success. Our editors are constantly in touch with these banks. They are continually collecting the facts, studying them; analyzing them, and in every issue of THE BANKERS' MONTHLY they tell you clearly, painstakingly, and without frills or technicalities just what these banks do step by step to attain their remarkable success and you by studying these ideas and plans will be able to increase the efficiency and profits of your own bank.

What About Ten Years from Now

Probably one of the greatest if not the greatest factor in success is looking ahead. The vast majority of business failures when carefully analyzed show that the men in charge were depending entirely too much on their own limited point of view. They failed to look broadly and to look ahead. The successful banker, more than any other man, needs to focus a searchlight on the future. Not that failure is a danger. That isn't the point. The vital thing is that looking ahead means better banking, more business, more profits, and vastly better service to the community. Stop any subscriber to THE BANKERS' MONTHLY and ask him why he reads the magazine. In ninety-nine cases out of every hundred the answer will be, "Because it shows me what other progressive bankers are thinking and doing; it gives me a keener mental attitude toward my work, and helps me therefore constantly to improve my banking business."

Every Issue Gives Something New

In every issue THE BANKERS' MONTHLY brings to your desk the latest and best banking information, new ideas on the problems you have to solve, how other banks and bankers have faced and solved already the very difficulties that confront you, and how they are building business and winning greater profits. Many of the most successful banks in the country are contributors to THE BANKERS' MONTHLY through one or more of their members. Every article and report therefore is reliable and in every case is based on years of successful banking experience. It is this down-to-bed-rock policy of the magazine that gives it its unique value, that makes it an actual HELP to bankers and leads many of them to consider it a bank necessity. We are sure you also will agree with this point of view when you have had a chance to examine the magazine.

Let us send you the current issue on trial. No money is asked for unless you are satisfied. The cost is only \$5.00 a year—twelve issues—

THE BANKERS' MONTHLY

536 So. Clark St., Chicago, Ill.

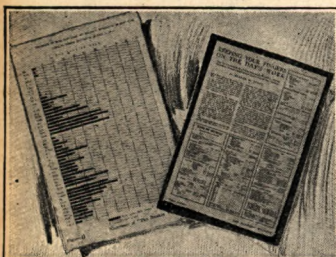

Helps to Simplify Day's Work

THE BANKERS' MONTHLY will help you to keep your fingers on the day's work, show you the best ways to keep records, to simplify routine, to chart results, and to know with certainty at any time just where your bank stands and what your costs are.



Shows How to Cut Costs

Unwatched costs creep up. THE BANKERS' MONTHLY will help you to watch costs, give you scores of ideas for reducing expenses and improving your bank showing. All elements that enter into the finding and controlling of costs are treated with particular care.



Helps to Meet Competition

Every bank has its problem of meeting competition, in city or country. Service is one way to solve competition and to-day bank service is taking on a new meaning. Let THE BANKERS' MONTHLY help you meet competition.

Number under Name of Bank is the New Transit Number given to each bank in U. S. exclusively by The Rand-McNally Bankers' Directory, under the authority of The American Bankers Ass'n.

WASHINGTON, D. C.—Continued
(Federal Reserve District No. 5)—Reserve City

Non-Bank Towns with Nearest Banking Point (Indexed Acces.), Lawyers, Laws (indexed in back of this volume. For Interest Rates, Holidays, etc., see Laws.

January, 1920

DISTRICT OF COLUMBIA BANKS—Washington—Continued

155

NAME OF BANK. *Mem. Am. Bks. Assn. \$State †Mem. State Bks. Assn. †Priv. ◆Mem. Fed. Res. [Estab.	PRESIDENT.	VICE-PRESIDENT.	CASHIER.	ASS'T CASHIER.	LIABILITIES.				RESOURCES.				PRINCIPAL CORRESPONDENTS.
					PAID-UP CAPITAL	SURPLUS AND PROFITS	INDIVIDUAL DEPOSITS	DEPOSITS OF BANKS	LOANS & DISCOUNTS	BONDS, SECURITIES, ETC.	DUE FROM BANKS	CASH AND EXCHANGES	
*FEDERAL NATIONAL BANK 15-79 •\$13	JOHN POOLE WM. C. JOHNSON, Asst. to Pres.	F. B. NOYES WM. J. EYNON	C. B. LYDDANE	F. J. STRYKER CHAS. D. BOYER	\$ 500,000	\$ 315,000	\$ 4,725,000	\$ 255,000	\$ 3,854,000	\$ 1,180,000	\$ 757,000	\$ 306,000	Chase N., Liberty N., and Han. N., N. Y.; Cont. & Com'l N., Chl.; Franklin N., Phil.; N. Bk. Com., Balt.
*FRANKLIN NATIONAL BANK 15-84 •\$14	JOHN B. COCHRAN	R. S. TURK THOS. P. HICKMAN	THOS. P. HICKMAN	SAMUEL M. THRIFT J. E. STEPHENSON	225,000	61,380	3,362,780		1,175,010	1,990,000	391,480	318,380	Seab. N., N. Y.; Phil. N., Phil.; N. Bk. Com., Balt.
Liberty Savings Bank 15-94 •\$17	Geo. O. Walson	Wm. L. Robins G. W. Taylor	E. J. McQuade, Tr.	J. B. Skinner, A. Tr.	250,000	35,000	700,000		705,000	11,000	65,000	7,000	Liberty N., N. Y.; Federal N., Wash., D. C.
*LINCOLN NATIONAL BANK 15-6 •\$90	F. E. DAVIS	S. D. LINCOLN P. T. MORAN	A. S. GATLEY	W. McK. STOWELL H. E. WILSON J. E. BAIRD	300,000	263,030	4,740,460	213,000	3,169,170	1,469,030	443,440	642,940	Bk. of N. Y. N. B. A. and Irving N., N. Y.; Cont. & Com'l N., Chl.; Girard N. and Phil. N., Phil.; M. M. 1st N. and N. Bk. Co., Balt.
McLachlen Bkg. Corp. 15-59 •\$87	A. M. McLachlen	F. R. Horner J. A. Massie	J. A. Massie	L. P. McLachlen, A. Cash and Sec.	150,000	85,650	739,540		397,390	324,740	39,360	72,530	Imp. & Tra. N., N. Y.; Am. N., Riggs N., and Am. Secur. & Tr. Co., Wash., D. C.; Fidelity Tr. Co., Balt.
MERCHANTS BANK 15-88 •\$16	P. A. Drury	M. S. McConihe E. E. Herrell G. F. Schutt	Frank P. Harmon, Jr.	Edwin W. Popkins	300,000	100,000	1,100,000		1,234,000	193,000	70,000	90,000	Han. N., N. Y.; Md. Tr. Co., Balt.
Munsey Trust Company 15-81 •\$13	F. A. Munsey	W. J. Lambert C. H. Pope C. D. Ratchliffe	G. H. Pope, Tr. C. D. Ratchliffe, A. Tr. C. Frank Keane, A. Tr.	T. C. Willis, Sec. H. G. Pitts, A. Tr.	2,000,000	648,000	4,030,000	61,000	2,495,200	3,698,600	500,000	45,100	N. City, Equitable Tr. Co., and Guaranty Tr. Co., N. Y.; Com'l N. Wash., D. C.
*National Bank of Washington 15-7 •\$1809	C. F. Norment	Daniel Fraser G. L. Starkey Geo. P. Sacks Albert Carry S. H. Walker	A. B. Ruff	W. W. Nairn Samuel R. Bausler Frank White D. D. Walker	1,050,000	678,170	8,041,500	10,720	4,946,970	3,752,310	1,117,390	787,120	Am. Ex. N., N. City, and Chase N., N. Y.; Ft. Dear N., Chl.; Citiz. N., Balt.; Girard N., Phil.; N. Shawmut, Bos. N. Bk. Com., N. Y.; M. M. 1st N., Balt.; Fifth-Third N., Cin.; Phil. N., Phil.
*NATIONAL CAPITAL BANK 15-5 •\$189	H. H. McKee	Albert Carry S. H. Walker	H. C. Stewart	D. D. Walker	200,000	250,000	1,360,660	99,600	782,060	831,870	271,660	202,990	N. Park and Guaranty Tr. Co., N. Y.; 1st N., Chl. and Bos.; Corn Ex. N., Phil.; Citiz. N., Balt.
*NATIONAL METROPOLITAN BANK 15-2 •\$1814	George W. White	O. H. P. Johnson	C. F. Jacobsen	O. E. Bright A. H. Bedford C. L. Eckloff	800,000	748,800	8,546,690	1,100,360	5,096,360	3,533,210	2,492,230	823,800	Chase N., Cent. Tr., Guaranty Tr. Co., and Equitable Tr. Co., N. Y.
NATIONAL SAVINGS & TRUST COMPANY 15-52 •\$87	W. D. Hoover	Woodbury Blair F. W. Stone	C. G. Lamborn, Tr. F. R. Ullmer, A. Tr.	E. P. Wilson, Sec.	1,000,000	1,638,820	9,522,960	361,960	7,140,690	3,114,480	1,663,190	504,080	Mech. & Metals N., N. Y.; District N., Wash., D. C.
North Capitol Savings Bank 15-78 •\$12	Theodore Michael	V. C. Dickey James W. French B. L. Grove	E. S. Burgess, Sec.	E. B. Auldridge, A. Cash. and A. Tr.	88,840	10,000	655,000		275,000	280,000	125,000	60,000	Guaranty Tr. Co., N. Y.; Am. N., Wash., D. C.
Northeast Savings Bank 15-89 •\$16	L. P. Steuart	C. R. Talbert Geo. F. Hoover	W. R. Lewis	Sidney Thompson	50,000	12,000	350,000		80,000	275,000	30,000	25,000	Chase N., N. Y.; Com'l N., Wash., D. C.
Northwest Savings Bank 15-86 •\$15	Francis M. Savage	Jas. M. Beall Frank S. Bright	H. T. Plaster W. T. Fitz Gerald, Tr.		50,000	7,000	415,000		145,670	280,000	45,000	17,990	N. Park, N. Y.; Am. N. and Cont. Tr. Co., Wash., D. C.
Park Savings Bank 15-70 •\$09	Thomas Somerville	L. E. Breuninger W. H. Klopfer G. E. Walker F. W. Bolgiano	R. S. Stunz	B. McNeil W. B. Todd, Sec.	50,000	39,730	1,422,190		640,460	755,270	72,620	43,560	Bkrs. Tr. Co., N. Y.; N. Met., Wash., D. C.; 1st N., Alexandria, Va.
POTOMAC SAVINGS BANK OF GEORGETOWN 15-60 •\$03	G. W. OFFUTT	A. M. BAER	B. A. BOWLES H. W. OFFUTT, Tr.	E. H. BOGLEY, Sec.	100,000	76,790	2,241,840		1,621,400	648,910	87,100	61,230	

We have the location, facilities and equipment to handle your business promptly and satisfactorily. Personal attention given collection of Bill of Lading Drafts, Notes, etc.

(Washington Banks continue on next page)
WASHINGTON CITY Map opposite

For SAFETY and SERVICE, Send Your Legal Work to BONDED LAWYERS (See Index to Lawyers)

Number under Name of Bank is the New Transit Number given to each bank in U. S. exclusively by The Rand-McNally Bankers' Directory, under the authority of The American Bankers Ass'n.

WASHINGTON, D. C.—Continued
(Federal Reserve District No. 5)—Reserve City

Non-Bank Towns with Nearest Banking Point (Indexed Access.), Lawyers, Laws (indexed) in back of this volume. For Interest Rates, Holidays, etc., see Laws.

NAME OF BANK. •Mem. Am. Bks. Assn. †State ‡Mem. State Bks. Assn. †Priv. ◆Mem. Fed. Res. [Estab.]	PRESIDENT.	VICE-PRESIDENT.	CASHIER.	ASS'T CASHIER.	LIABILITIES.				RESOURCES.				PRINCIPAL CORRESPONDENTS.
					PAID-UP CAPITAL	SURPLUS AND PROFITS	INDIVIDUAL DEPOSITS	DEPOSITS OF BANKS	LOANS & DISCOUNTS	BONDS, SECURITIES, ETC.	DUE FROM BANKS	CASH AND EXCHANGES	
*RIGGS NATIONAL BANK ...•96 15-3	Chas. C. Glover	M. E. Ailes W. J. Flather	Joshua Evans, Jr.	A. M. Nevius R. V. Fleming G. O. Vass	\$ 1,000,000	\$ 2,377,000	\$19 025 000	\$ 4,056,000	\$17 498 000	\$ 4,720,000	\$ 3,384,000	\$ 1,657,000	N. City and Bk. of America, N. Y.; Cont. & Com'l N., Chi.; N. Shaw- mut, Bos.; 1st N., Phil.
*SECOND NATIONAL BK. ...•72 15-4	C. H. RUDOLPH We have superl for your items	S. J. PRESCOTT JOHN C. ECKLOFF	V. B. DEYBER	W. W. MARLOW J. K. SEYBOTH	500,000	272,320	3,171,070	210,730	2,274,120	1,504,160	268,900	610,490	1st N., N. Y.; Girard N., Phil.; N. Bk. of Balt., Balt.
SECURITY SAVINGS & COM'L BANK ...•13 15-80		J. I. Peyser	G. R. Linkins Fred McKee	W. R. Baum	Latrobe Owen J. L. Shipley	200,000	83,590	3,497,520	59,730	2,231,270	1,015,830	367,090	204,460
Seventh Street Savings Bank 15-77	S. R. Waters	A. H. Plugge Harry Kaufman	J. D. Howard		50,000	30,380	1,163,800		580,400	484,600	128,150	56,490	Chase N. and Met. Tr. Co., N. Y.; Drov. & Mech. N., Balt.
Union Savings Bank 15-56	Wade H. Cooper	F. P. Milburn H. B. Denham	A. R. Holden		200,000	58,900	1,751,780		770,170	934,650		303,480	Han. N., Guaranty Tr. Co., and Irving N., N. Y.; Com'l N., Wash., D. C.
UNION TRUST COMPANY 15-58	E. J. Stellwagen	G. E. Hamilton G. E. Fleming W. S. Harban	E. L. Hillyer, Sec. Irving Zirpel, A. Sec.	Edson B. Olds, Tr. W. F. D. Herron, A. Tr. R. Rutherford, A. John F. Cook, Tr.	2,000,000	574,570	5,806,320	227,020	4,572,520	2,958,050		919,850	N. City and Guaranty Tr. Co., N. Y.
United States Savings Bk. •96 15-64	Wade H. Cooper	W. D. Barry W. H. Zepp	W. R. De Lashmutt	John F. Cook	100,000	72,320	2,025,940		600,480	1,282,380		312,890	Chatham & Phenix N., N. Y.; Dis- trict N., Wash., D. C.; N. Bk. of Balt., Balt.; Am. Bk. & Tr. Co., Wil.
WASHINGTON LOAN & TRUST CO. 15-54	J. B. LARNER (1 Branch)	ANDREW PARKER H. G. MEEM THOMAS BRADLEY	H. G. MEEM, Tr. C. R. GRANT, A. Tr.	BOYD TAYLOR, A. Tr. C. H. DOING, A. Tr.	1,000,000	1,587,750	11,321,130	200,000	8,763,060	2,879,450	1,575,560	890,810	Chase N. and Guaranty Tr. Co., N. Y.; Marine Tr. Co., Buffalo; 4th St. N., Phil.; 1st N., St. L.
Washington Mech. Sav. Bank 15-66	Ezra Gould	J. C. Pyls	R. H. Bagby	J. P. Casbarioi	30,000	22,000	1,080,000		244,540	260,000	60,000	15,000	Chase N., N. Y.
WASHINGTON SAVINGS BANK 15-91	W. M. PHELAN	J. D. LEONARD W. J. McEVROY G. B. BRYAN	J. D. LEONARD, Tr.	R. J. EARNSHAW, A. Tr. H. G. REAGAN, A. C. E. Bright, Mgr.	61,900	2,730	239,670	349,910	103,280	209,050	42,490	42,490	Equitable Tr. Co., N. Y.; N. Met. and Com'l N., Wash., D. C.
Washington Clearing House (Members indicated by a*)	C. H. Rudolph, Chairman		H. H. McKee, Sec.										

†Mem. Inv. Bks. Assn.

Selected List—INVESTMENT DEALERS

CRANE, PARRIS & CO. ...†1'83 15-73 728-15th St., N. W.	{ Investment MEMBERS WA	Securities. ASHINGTON STO	CK EXCHANGE.										Seab. N. and Kountze Bros., N. Y.; Comw., Balt.
JOHN L. EDWARDS & CO. ...12 1426 N. Y. Ave., Northwest	{ J. L. Edwards Investment Members N	A. P. Madeira Securities. ew York and	Washington S	W. Thompson Burch									Hornblower & Weeks and Harris, Winthrop & Co., N. Y.
WM. E. FOWLER & COMPANY Munsey Bldg.	{ BANKERS. Co We buy and sel	mmercial Paper. 1 1st and 2nd Mor	Collateral Loans. gages on Washin	ton Real Estate.	\$ 100,000								Munsey Tr. Co., Wash. D. C.
FRAZIER & COMPANY ... 927-15th St., N. W.	{ Investment Ba Municipals, Rai	nkers. T. A. Scot roads, Industrial	t Thropp, Represe s, Public Utilitie	ntative.									CORRESPONDENTS: Home Office, Philadelphia. Other offices, N. Y. and Balt.
W. B. HIBBS & CO. ...•789	{ (W. B. HIBBS and Members New Y	W. W. SPAID) ork and Washing	ton Stock Exchan	ges.									S. B. Chapin & Co., N. Y.; Logan & Bryan, Chi.; Bright, Sears & Co., Bos.
NATIONAL CITY COMPANY †16 741 15th St., N. W.			R. W. Hynson, Dist. Sales Mgr.				(Investm ent Bond s)						N. City Co., N. Y., and correspondent offices. See Adv. page 3.
SWARTZELL, RHEEM & HENSEY COMPANY ...69 727-15th St., N. W.	{ Geo. W. F. Swart zell First Mortgage	Alexander T. Hen sey L. A. Swartzell Notes.	E. D. Rheem, Tr. John N. Swartzell, Sec.	J. J. Darlington, Counsel									Federal National, Wash., D. D.

WASHINGTON CITY Map on Index to D. C.

Banks Advertising give Prompt Attention to Collections and Correspondence

TAMPA, FLORIDA

A progressive bank in a progressive town.

We furnish painstaking, personal service.

Bill of Lading Drafts especially desired.

BANK OF COMMERCE

Florida Bank of St. Petersburg FLORIDA

The Tourist Capital

NAT. B. BROPHY
President
ROBERT S. FORBES
Vice President



WILLIAM CRAWFORD
Cashier

Collections Handled, Prompt Remittance. Information
about St. Petersburg on Request

INDEX TO COUNTIES.

- Alachua.....K 3
- Baker.....K 2
- Bay.....D 2
- Bradford.....K 3
- Brevard.....N 6
- Broward.....F 7
- and N 10
- Calhoun.....E 2
- Citrus.....K 5
- Clay.....L 3
- Columbia.....J 2
- Dade.....F 8
- De Soto.....M 8
- Duval.....L 2
- Escambia.....A 1
- Flagler.....M 4
- Franklin.....F 3
- Gadsden.....F 1
- Hamilton.....J 2
- Hernando.....K 5
- Hills'gh.....K 7
- Holmes.....D 1
- Jackson.....E 1
- Jefferson.....H 2
- Lafayette.....I 3
- Lake.....L 5
- Lee.....M 10
- Leon.....G 2
- Levy.....J 4
- Liberty.....F 2
- Madison.....I 2
- Manatee.....K 6
- Marion.....K 4
- Monroe.....E 8
- Nassau.....L 1
- Okaloosa.....B 1
- Okeechobee.....N 8
- Orange.....M 6
- Osceola.....M 7
- Palm Beach.....O 10
- Pasco.....K 6
- Pinellas.....J 7
- Polk.....L 7
- Putnam.....L 3
- St. John.....M 3
- St. Lucie.....N 8
- Santa Rosa.....A 1
- Seminole.....M 5
- Sumter.....K 5
- Suwannee.....I 2
- Taylor.....H 2
- Volusia.....M 4
- Wakulla.....G 2
- Walton.....C 1
- Washington.....D 1

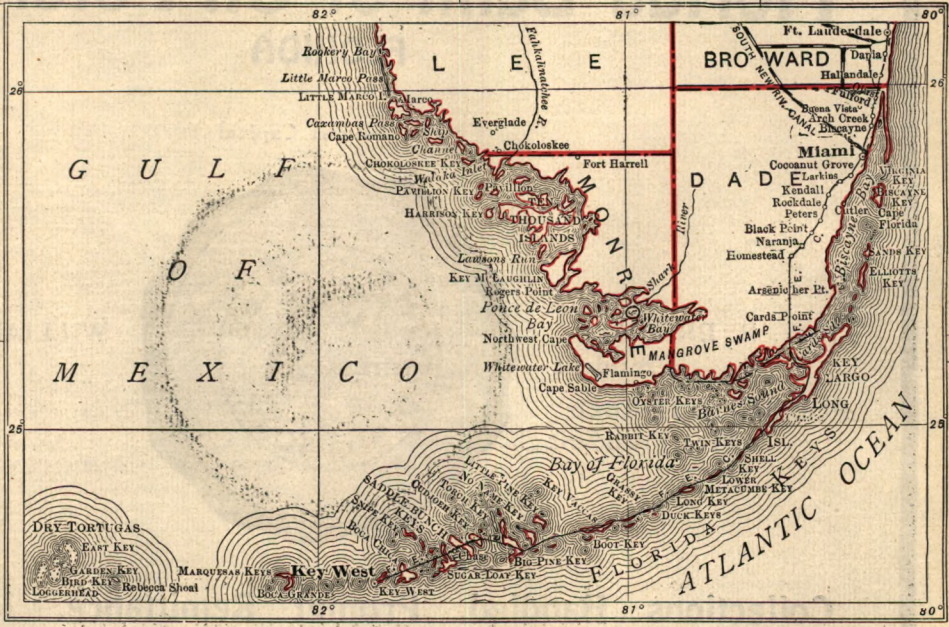
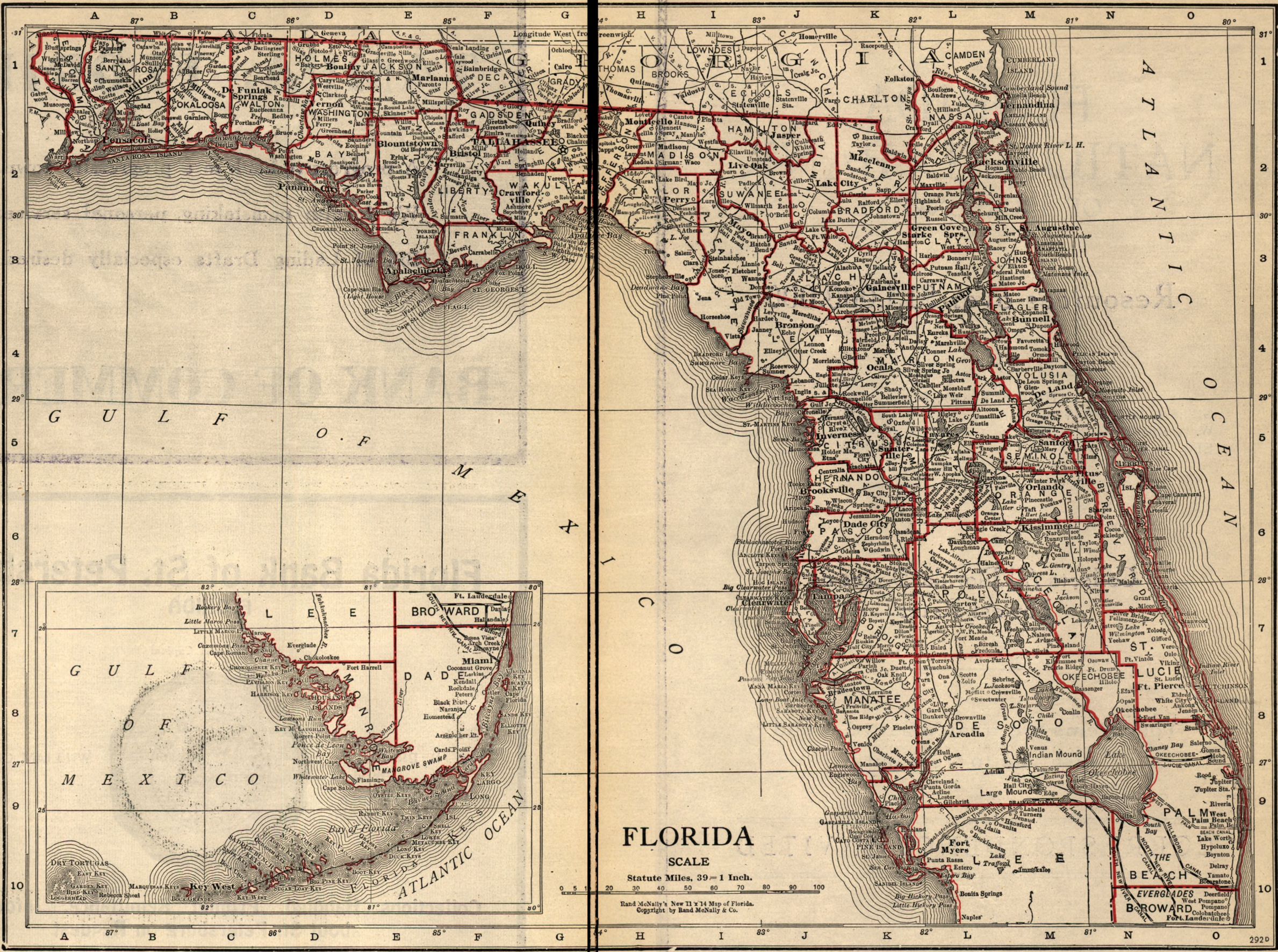

FLORIDA
SCALE
 Statute Miles, 39 = 1 Inch.
 Rand McNally's New 11 x 14 Map of Florida.
 Copyright by Rand McNally & Co.

FLORIDA NATIONAL BANK OF JACKSONVILLE

Resources over \$15,000,000

OFFICERS

ARTHUR F. PERRY, *President*
GILES L. WILSON, *Vice-Pres.* CHAS. B. CAMPBELL, *Cashier*
W. A. REDDING, *Vice-Pres.* JOHN A. NEWSOM, *Ass't Cashier*
GEO. J. AVENT, *Vice-Pres.* N. A. WAKEFIELD, *Ass't Cashier*
B. S. WEATHERS, *Ass't Cashier*
F. W. BEIDLEMAN, *Ass't Cashier*

Collects All Florida Direct at
Lowest Rates

Your Items are treated as we would
wish you to treat ours

CORRESPONDENCE INVITED

Number under Name of Bank is the New Transit Number given to each bank in U. S. exclusively by The Rand-McNally Bankers' Directory, under the authority of The American Bankers Ass'n.

FLORIDA

Non-Bank Towns with Nearest Banking Point (Indexed Acces.), Lawyers, Laws (Indexed) in back of this volume. For Interest Rates, Holidays, etc., see Laws.

January, 1920

FLORIDA BANKS—Alachua to Bowling Green

157

TOWN AND COUNTY. County Seats. Entire State in No. 6 Federal Reserve District.	NAME OF BANK. •Mem. Am. Bks. Assn. \$State ‡Mem. State Bks. Assn. †Priv. ◆Mem. Fed. Res. [Etab.]	PRESIDENT.	VICE-PRESIDENT.	CASHIER.	ASS'T CASHIER.	LIABILITIES.			RESOURCES.		PRINCIPAL CORRESPONDENTS.
						PAID-UP CAPITAL	SURPLUS AND PROFITS	DEPOSITS	LOANS & DIS- C'TS, BONDS, SECURITIES	CASH & EX- CHANGES, DUE FROM BANKS.	
Alachua... Alachua K 3 Pop. 900	Bank of Alachua... ‡\$04 63-133	F. B. Godfrey	J. L. Matthews			\$ 25,000	\$ 1,000	\$ 150,000	\$ 80,000	\$ 90,000	N. Park, N. Y.; Atlantic N., Jacksonville.
" " "	First National Bank... †\$08 63-139	W. H. Traxler	G. A. Williams	S. C. Dell	E. S. Traxler	25,000	7,000	100,000	82,000	85,000	Han. N., N. Y.; Barnett N. and Fla. N., Jacksonville.
•Apalachicola... Franklin Pop. 3500 E 3	American Exchange Bank... ‡\$11 63-93	J. P. Coombs	B. D. Morris	F. B. Wakefield	F. B. Moody	50,000	15,000	100,000	140,000	40,000	N. City, N. Y.; Atlantic N., Jacksonville.
" " "	Apalachicola State Bank... ‡\$07 63-92	S. E. Teague	N. R. Hays J. M. Fowler	H. L. Oliver	H. G. Fannin	25,000	22,000	353,000	186,000	101,000	Han. N., N. Y.; Atlantic N., Jacksonville.
Apopka... Orange L 5 Pop. 410	State Bank of Apopka... ‡\$12 63-223	W. R. O'Neal	A. C. Starbird	W. G. Talton		15,000	7,630	151,960	119,280	55,820	N. Bk. Com., N. Y.; Atlantic N., Jacksonville.
•Arcadia... De Soto L 8 Pop. 5000	De Soto National Bank... †\$07 63-115	W. G. Welles	B. F. Welles	H. L. Carlton	L. Holtzendorff	75,000	56,140	784,460	738,680	279,210	N. Park, N. Y.; 1st N., Tampa; Atlantic N., Jacksonville.
" " "	FIRST NATIONAL BANK... †\$1900 63-114	T. B. KING J. G. KING R. O. TURNER E. K. BUTLER Special attention given Bill of Lading Drafts and Cash Items. Send 15c with each plain Sight Draft for presentation and request for Report or Rating.				100,000	74,800	817,810	733,100	329,510	Chase N., N. Y.; M. M. 1st N., Balt.; Fla. N., Jacksonville; Ex. N., Tampa.
" " "	Hughes Trust & Banking Co. 63-318 †\$17	Robert T. Hughes	T. B. King	J. S. Floyd	L. H. Treadwell	50,000	6,150	189,520	163,450	74,000	Chase N., N. Y.; Cont. & Com'l N., Chi.; 1st N., Arcadia; Atlantic N., Jacksonville.
Archer... Alachua K 4 Pop. 468	Bank of Archer... ‡\$13 63-278	Paul C. Smith	S. T. Fleming W. H. Powell	R. P. Perkins		15,000	640	84,570	85,200	13,300	Mech. & Metals N., N. Y.; Fla. N., Jacksonville.
Auburndale... Polk L 6 Pop. 750	State Bk. of Auburndale... ‡\$12 63-257	John L. Fouts	Samuel Jackson	P. E. Braddock	B. L. Braddock	15,000	2,460	195,140	128,110	84,530	Han. N., N. Y.; Citiz. Bk. & Tr. Co., Tampa; 1st N., Lakeland.
Avon Park... De Soto L 7 Pop. 1500	First National Bank... †\$11 63-212	C. A. Skipper	C. E. Lanier	J. V. Chapman	M. T. Whidden	25,000	12,560	229,580	260,680	33,540	N. City, N. Y.; M. M. 1st N., Balt.; Atlantic N., Jacksonville; Ex. N., Tampa.
" " "	First Trust & Savings Co. ‡\$10 63-213	S. P. Durrance	S. Y. Hartt R. I. Harris	C. H. Moffett		50,000		86,240	49,030	37,160	M., M. 1st N., Balt.; Ex. N. and Citiz.-Am. Bk. & Tr. Co., Tampa; Atlantic N., Jacksonville.
" " "	B. F. West & Co. †\$196 63-140			B. F. West		15,000					N. Bk. Com., N. Y.; Barnett N., Jacksonville; Ex. N., Tampa.
Baker... Okaloosa B 1 Pop. 300	Bank of Baker... ‡\$16 63-309	J. W. Baggett, Jr.	W. E. Moore	B. Robison	C. C. Eiland, Jr.	15,000	1,000	65,000	48,000	29,000	Atlantic N., Jacksonville; Bkg. Sav. & Tr. Co., Pensacola.
•Bartow... Polk L 7 Pop. 4500	POLK CO. NATIONAL BANK... ‡\$86 63-96	T. L. Wilson	J. M. Oglesby	E. L. Wirt	Geo. Seymour Jr. J. B. Pylant, Jr.	100,000	78,160	946,640	923,230	215,040	Am. Ex. N., N. Y.; M. M. 1st N., Balt.; Atlantic N., Jacksonville; Ex. N., Tampa.
" " "	STATE BANK OF BARTOW... ‡\$07 63-97	John L. Fouts	J. J. Swearingen	T. W. Gary	C. G. Oates George R. Pylant	50,000	7,110	391,490	327,870	84,960	N. Park, N. Y.; 1st N. and Citiz.-Am. Bk. & Tr. Co., Tampa.
•Blountstown... Calhoun Pop. 546 E 2	BANK OF BLOUNTSTOWN... ‡\$07 63-141	A. Pick Higgins	H. B. Gaskin	D. F. Stanfill		30,000	17,110	390,320	308,790	141,250	N. Bk. of Com., N. Y.; Atlantic N., Jacksonville; Peo., Marianna.
Bocagrande... Lee K 9 Pop. 500	State Bank of Boca Grande... ‡\$15 63-142	J. H. Treadwell	C. E. Lanier		Myrtle Jack	15,000	540	50,630	51,330	12,000	M. M. 1st N., Balt.; De Soto N., Arcadia.
•Bonifay... Holmes D 1 Pop. 1500	Bank of Bonifay... ‡\$06 63-143	A. Sessoms	A. J. Miller	C. A. Prim		15,000	10,000	135,000	110,000	40,000	Bk. of America, N. Y.; Am. N., Pensacola.
" " "	HOLMES CO. BANK... ‡\$11 63-219	D. L. Green	M. M. Owens	W. B. Hammond		15,000	11,700	404,000	248,000	198,000	N. Bk. Com., N. Y.; Atlantic N., Jacksonville; 1st N., Andalusia.
Bowling Green... De Soto Pop. 800 L 7	State Bk. of Bowling Green... ‡\$08 63-144	G. H. Gill	J. H. Durrance	W. R. Minor		20,000	12,400	193,230	167,030	58,440	N. Bk. Com., N. Y.; M. M. 1st N., Balt.; Ex. N., Tampa; Atlantic N., Jacksonville.

SAVANNAH ATLANTA THE CITIZENS AND SOUTHERN BANK SOLICITS YOUR BUSINESS AUGUSTA MACON

Number under Name of Bank is the New Transit Number given to each bank in U. S. exclusively by The Rand-McNally Bankers' Directory, under the authority of The American Bankers Ass'n.

FLORIDA—Continued

Non-Bank Towns with Nearest Banking Point (Indexed Access.), Lawyers, Laws (indexed) in back of this volume. For Interest Rates, Holidays, etc., see Laws.

TOWN AND COUNTY. *County Seats. Entire State in No. 6 Federal Reserve District.	NAME OF BANK. •Mem. Am. Bks. Assn. §State ‡Mem. State Bks. Assn. †Priv. ◆Mem. Fed. Res. [Etab.]	PRESIDENT.	VICE-PRESIDENT.	CASHIER.	ASS'T CASHIER.	LIABILITIES.			RESOURCES.		PRINCIPAL CORRESPONDENTS.
						PAID-UP CAPITAL	SURPLUS AND PROFITS	DEPOS- ITS	LOANS & DIS- C'TY. BONDS, SECURITIES	CASH & EX- CHANGES, DEB. FROM BANKS	
Boynton, Palm Beach O 9 Pop. 606	BANK OF BOYNTON•\$15 63-303	C. W. Pierce	Chas. Petrie	D. S. Hudson		\$ 15,000	\$ 3,500	\$ 88,890	\$ 70,930	\$ 18,270	N. Park, N. Y.; Peo., Jacksonville; Palm Beach Bk. & Tr. Co., West Palm Beach.
•Bradentown, Manatee Pop. 3500 K 3	Bradentown Bk. & Trust Co. 63-109•\$13	Garrett Murphy	A. T. Cornwell J. B. Gregg	M. B. Alderman	M. K. Herrin H. D. Horney	50,000	11,000	570,000	400,000	200,000	Seab. N., N. Y.; Ex. N., Tampa.
" " "	First National Bank•\$1900 63-103	T. O. Taliaferro	Jno. F. Vanderipe	J. T. Campbell	R. B. Balis	40,000	67,830	857,160	799,920	202,660	Atlantic N., N. Y.; 1st N., Tampa.
Branford, Suwanee J 3 Pop. 350	Branford State Bank•\$11 63-145	S. M. Martin	J. J. Dempsey	F. D. Phillips	W. J. Dempsey	15,000	4,500	125,950	63,680	22,000	Chatham & Phenix N., N. Y.
•Bristol, Liberty F 2 Pop. 796	Bristol State Bank•\$07 63-146	R. H. Tuten	E. C. Herndon	T. E. Shuler		20,000	7,440	78,710	72,490	39,310	N. Bk. Com., N. Y.; Atlantic N., Jacksonville.
•Bronson, Levy J 4 Pop. 300	Bank of Levy County\$11 63-147	W. J. Epperson	John R. Willis	C. J. Huber		17,000	8,030	123,880	115,180	35,740	Atlantic N., Jacksonville; Fla. N., Gainesville.
•Brooksville, Hernando Pop. 1500 K 5	First National Bank•\$10 63-135	Chas. M. Price	P. L. Weeks C. A. Lock	C. B. Galloway		25,000	10,600	256,370	264,140	52,820	Chase N., N. Y.; Citiz. Bk. & Tr. Co., Tampa.
" " "	Hernando State Bank•\$05 63-134	W. M. McKethan	W. E. Law	R. C. Hice	S. R. Collins	15,000	17,530	235,470	195,040	73,720	N. Park, N. Y.; Ex. N., Tampa; Barnett N. and Fla. N., Jacksonville.
•Bunnell, Flagler M 4 Pop. 500	Bunnell State Bank•\$11 63-143	J. F. Lambert	C. G. Varn	W. B. Joiner		15,000	8,660	417,000	344,340	96,320	N. Bk. Com., N. Y.; Fla. N., Jacksonville.
Bushnell, Sumter J 4 Pop. 939	Citizens Bank•\$06 63-149	J. M. Harvey	W. A. Collins	R. F. Collins		15,000	3,000	70,000	48,000	31,000	Han. N., N. Y.; Atlantic N., Jacksonville; Bk. of Com., Tampa.
Callahan, Nassau L 1 Pop. 500	Callahan State Bank\$10 63-150	P. A. Wilson	L. L. Owens	E. L. Jones		15,000	4,800	97,000	92,000	15,000	U. S. Mtge. & Tr. Co., N. Y.; Fla. N., Jacksonville.
Campbellton, Jackson E 1 Pop. 300	Central State Bank•\$07 63-151	J. W. White	J. H. Fears	J. H. Fears		15,000	3,000	69,000	41,000	39,000	Han. N., N. Y.
Cedar Keys, Levy I 4 Pop. 864	Cedar Key State Bank\$12 63-247	J. W. Turner	A. P. Schlemmer D. A. Andrews	R. B. Kirchhain		15,000	1,120	3,630	65,690	14,060	Atlantic N., Jacksonville.
Center Hill, Sumter L 3 Pop. 300	Bank of Center Hill•\$11 63-217	D. C. Smith	H. F. Harkness	W. J. Hooten	A. E. Crocker	15,000	5,250	134,130	64,890	84,520	N. Bk. Com., N. Y.; Atlantic N., Jacksonville; Cont. Tr. Co., Balt.
Chiefland, Levy J 4 Pop. 45	Bank of Chiefland\$20 63-333	O. N. Harper	M. M. Clyatt	C. J. Huber		16,000					N. Bk. Com., N. Y.; Fla. N., Jacksonville.
Chipley, Washington D 1 Pop. 2000	Chipley State Bank•\$06 63-126	C. B. Dunn	S. A. Alford	C. V. Royster	J. H. Faulk	25,000	6,000	76,000	78,000	25,000	Chase N., N. Y.; Am. N., Pensacola; Atlantic N., Jacksonville.
" " "	First National Bank•\$05 63-127	E. N. Dekle	S. A. Alford	W. O. Butler, Jr.	J. C. McLeod	50,000	20,000	146,950	235,570	42,430	N. City, N. Y.; Am. N. and N. Bk. Com., Pensacola.
•Clearwater, Pinellas J 7 Pop. 5000	Bank of Clearwater•\$06 63-153	A. C. Clewis	J. J. Eldridge H. W. Bivins	H. W. Bivins	L. E. Johnson W. M. Johnson	100,000	50,000	950,000	680,000	350,000	Mech. & Metals N. and Harriman N., N. Y.; Ex. N., Tampa.
" " "	Guaranty Title & Trust Co. 63-323\$19	H. W. Bivins	A. W. Gage	F. L. Hendrix	L. T. Gregory, Jr., Sec. and Tr.	75,000	5,000	42,070	42,750	23,040	Peo., and Bk. of Clearwater, Clearwater.
" " "	PEOPLES BANK•\$11 63-209	L. B. SKINNER	J. W. MATCHETT	J. C. KINGSBURY	TAVER BAYLY	60,000	28,900	508,600	386,500	165,000	N. City, N. Y.; 1st N., Tampa; Atlantic N., Jacksonville.
		Prompt remittance for all collections at lowest rates.									

SAVANNAH ATLANTA THE CITIZENS AND SOUTHERN BANK SOLICITS YOUR BUSINESS AUGUSTA MACON

TOWN AND COUNTY. *County Seats. Entire State in No. 6 Federal Reserve District	NAME OF BANK. *Mem. Am. Bks. Assn. \$State †Mem. State Bks. Assn. †Priv. ◆Mem. Fed. Res. †stab.	PRESIDENT.	VICE-PRESIDENT.	CASHIER.	ASS'T CASHIER.	LIABILITIES.			RESOURCES.		PRINCIPAL CORRESPONDENTS.
						PAID-UP CAPITAL	SURPLUS AND PROFITS	DEPOSITS	LOANS & DISCOUNTS, BONDS, SECURITIES	CASH & EXCHANGES, DUE FROM BANKS	
Olermont...Lake L 6 Pop. 500	First State Bank...\$13 63-256	J. H. Compton	C. O. Roe	C. W. Roe	F. B. Roe	\$ 15,000	\$ 8,250	\$ 114,210	\$ 76,470	\$ 45,100	Am. Ex. N., N. Y.; Peo.: Sanford.
Cocoa...Brevard N 6 Pop. 1500	Bank of Cocoa...\$12 63-248	L. S. Andrews	W. G. Paterson	J. C. McLeod		15,000	7,680	303,290	168,080	158,840	N. Bk. Com., N. Y.; Peo. and Atlantic N., Jacksonville.
" " "	BREVARD CO. STATE BANK 63-154 \$13 '89	J. R. ANTHONY, JR. Special attentio (Send 15 Cents f	R. B. HOLMES n given Bill of La or each plain dra	ALBERT L. McGLAUN ding drafts and c ft for presentatio	H. M. JERNIGAN ash items. n.	25,000	840	676,180	499,500	199,710	Irving Tr. Co., N. Y.; Peo. and Barnett N., Jacksonville; Citiz. & Southern, Atl.
Coleman...Sumter K 4 Pop. 387	Coleman Banking Co...\$10 63-155	D. W. Swicord	F. L. Rutland	G. O. Watkins		15,000	9,000	75,000	60,000	20,000	N. Bk. Com., N. Y.; Atlantic N., Jacksonville.
Cottdendale...Jackson E 1 Pop. 700	Planters Bank...\$16 63-310	J. W. Hinson	H. W. Mercer	H. E. Williams		15,000	2,460	90,200	74,760	35,350	Han. N., N. Y.; Citiz. & Peo. N., Pensacola. Citiz. State, Marianna.
Crescent City...Putnam L 4 Pop. 1000	Bank of Crescent City...\$10 63-157	K. Borson	K. M. White	W. A. Warner		15,000	10,000	148,000	125,200	50,000	Han. N., N. Y.; Fla. N., Jacksonville; Bk. of Com., Tampa.
Crestview...Oskaloosa C 1 Pop. 600	Bank of Crestview...\$19 63-322	C. G. Rives, Jr.	C. B. Ferdon	H. E. Williams		15,000	2,800	90,000	60,000	35,000	Interstate Tr. & Bkg. Co., N. O.; Bkg. Sav. & Tr. Co., Pensacola.
Crystal River...Citrus J 5 Pop. 1500	Bank of Crystal River...\$105 63-153	C. E. Allen	C. A. Miller J. T. Rawls	C. A. Miller	W. C. Miller	15,000	5,000	75,000	65,000	21,000	Seab. N., N. Y.; Fla. N., Jacksonville.
*Dade City...Pasco K 6 Pop. 1066	BANK OF DADE CITY 63-308 \$16	J. R. ANTHONY, JR. Special attentio The only bank insurance on	S. F. HUCKABAY on given to colle in Pasco County their depositors'	T. CLINTON BEAVERS ctions. carrying money.	GLADYS E. BEAVERS	25,000	3,000	210,000	180,000	45,000	N. Bk. Com., N. Y.; Peo., Jacksonville.
" " "	Bank of Pasco County...\$19 63-159	W. I. Porter	H. W. Coleman John Raymond	A. F. Price	Laura S. Porter	50,000	13,170	304,980	232,480	135,680	N. Park, N. Y.; 1st N., Chi.; Atlantic N., Jack- sonville.
Dania...Broward F 7 Pop. 750	Bank of Dania...\$12 63-226	M. O. Hardee	M. C. Frost	I. T. Parker	W. S. Parker	15,000	10,470	350,000	142,000	172,500	N. Bk. Com., N. Y.; Atlantic N., Jacksonville; 1st N., Miami.
Daytona...Volusia M 4 Pop. 5000	FIRST NAT'L BANK 63-91 \$12	W. M. HANKINS Only National B Courteous atte Collections rem	J. W. PRUITT W. J. BRADDOCK ank between St. ntion to visitors. itted promptly on	R. H. DANIEL Augustine and P date paid.	alm Beach.	50,000	3,480	374,550	239,000	98,090	N. Park, N. Y.; Peo. and Barnett N., Jack- sonville.
" " "	MERCHANTS BANK 63-90 \$19 '96	F. N. CONRAD Tourists accou handle items Every courtesy	S. A. WOOD C. M. BINGHAM nts solicited. Col promptly. Rem to visitors.	F. J. NIVER lection Departme itted for on day	A. N. OTIS nt equipped to of payment.	100,000	79,020	2,088,060	1,638,660	628,420	Am. Ex. N. and N. Bk. Com., N. Y.; 1st N., Chi.; Atlantic N., Florida N., and Barnett N., Jacksonville; Citiz. & Southern, Atlanta.

SAVANNAH
ATLANTA

THE CITIZENS AND SOUTHERN BANK SOLICITS YOUR BUSINESS

AUGUSTA
MACON

Number under Name of Bank is the New Transit Number given to each bank in U. S. exclusively by The Rand-McNally Bankers' Directory, under the authority of The American Bankers Ass'n.

FLORIDA—Continued

Non-Bank Towns with Nearest Banking Point (Indexed Access.), Lawyers, Laws (indexed) in back of this volume. For Interest Rates, Holidays, etc., see Laws.

TOWN AND COUNTY. ▲County Seats. Entire State in No. 6 Federal Reserve District.	NAME OF BANK. ●Mem. Am. Bks. Assn. \$State ‡Mem. State Bks. Assn. †Priv. ◆Mem. Fed. Res. †Etab.	PRESIDENT.	VICE-PRESIDENT.	CASHIER.	ASS'T CASHIER.	LIABILITIES.			RESOURCES.		PRINCIPAL CORRESPONDENTS.
						PAID-UP CAPITAL	SURPLUS AND PROFITS	DEPOSITS	LOANS & DIS- C'TS. BONDS, SECURITIES	CASH & EX- CHANGES, DUE FROM BANKS	
Daytona Beach... Volusia N 4 Pop. 3000	East Coast State Bank... ●\$12 63-259	F. N. Conrad	F. J. Niver	C. A. Randall	D. A. Weston	\$ 25,000	\$ 9,270	\$ 370,200	\$ 286,800	\$ 101,000	N. Bk. Com., N. Y.; Atlantic N., Jacksonville; Merch., Daytona; Citiz. & Southern, Atl.
DeFuniak Spgs... Walton C 1 Pop. 3000	Cawthon State Bank... ●\$03 63-104	W. L. Cawthon	H. L. Cawthon C. H. Gordon	A. L. Hill		25,000	13,560	354,720	282,940	107,490	Han. N., N. Y.; Citiz. & Peo. N. and Am. N., Pensacola; Florida N., Jacksonville.
" " " "	FIRST NATIONAL BANK ●\$04 63-105	G. B. Campbell	H. Thornber	W. O. Campbell	E. G. McKinnon	35,000	25,000	375,000	363,640	111,190	N. City, N. Y.; 1st N., Chi.; Am. N., Pensacola.
De Land... Volusia M 4 Pop. 4000	FIRST NAT'L BANK ●\$10 63-95	J. H. TATUM	J. P. MACE W. C. JACKSON	D. B. TUTEN	A. B. PRATHER	50,000	10,000	550,000	400,000	150,000	N. Park, N. Y.; Citiz. & Southern, Atl.; Fla. N. and Barnett N., Jacksonville; Phil. N., Phil.
" " " "	Volusia County Bank... ●\$39 63-94	S. A. Wood	F. R. Osborne, <i>Active</i>	R. H. Boyd	E. L. Mickle	100,000	135,750	1,421,320	1,332,130	429,790	Am. Ex. N., N. Y.; Atlantic N. and Fla. N., Jacksonville.
Delray... Palm Beach O 10 Pop. 1200	Bank of Delray... ●\$12 63-231	J. L. Love	F. N. Conrad J. J. Schabinger	W. B. Joiner	B. F. Sundy	15,000	4,000	100,000	80,000	20,000	N. Bk. Com., N. Y.; Peo., Jacksonville.
Dundee... Polk L 7 Pop. 400	State Bank of Dundee... \$14 63-270	E. E. Skipper	G. B. Skipper	C. S. Hart	G. F. Kletzin	15,000		27,810	40,350	5,500	Han. N., N. Y.; Polk Co. N., Bartow; Atlantic N., Jacksonville.
Dunedin... Pinellas J 7 Pop. 500	Bank of Dunedin... ●\$13 63-265	H. W. Bivins	J. M. McClung	L. C. Ray		20,000	2,500	103,400	99,810	27,450	Han. N., N. Y.; Ex. N., Tampa; Bk. of Clearwater, Clearwater.
Dunnellon... Marion K 4 Pop. 1200	Bank of Dunnellon... ●\$04 63-160	J. G. Baskin	D. B. Kibler	G. W. Neville	E. A. Turnipseed	30,000	8,650	407,980	270,230	150,780	N. Bk. Com., N. Y.; Atlantic N., Jacksonville.
" " " "	Citizens Bank... \$20 63-335	R. L. Bryan	J. M. Fennell B. J. Benson	V. S. Phillips		30,000	6,000				N. Bk. Com., N. Y.; Atlantic N., Jacksonville; Fla. N., Gainesville.
Eau Gallie... Brevard N 6 Pop. 700	State Bank of Eau Gallie... ●\$16 63-301	W. H. H. Gleason	J. M. Law	R. H. Wall		15,000		65,000	65,000	12,000	Han. N., N. Y.; Peo., Jacksonville.
Ellenton... Manatee K 8 Pop. 800	ELLENTON STATE BANK ●\$15 63-295	S. L. Tyler	D. F. Richards	Grady Smith		15,000	4,800	65,000	91,000	28,000	Am. Ex. N., N. Y.; Citiz. Am. Bk. & Tr. Co., Tampa.
Eustis... Lake L 5 Pop. 1500	CITIZENS BANK ●\$12 63-239	M. V. Simpson	L. J. Taylor E. S. Burleigh	J. M. Young	T. B. Newnham	25,000	12,500	312,600	254,000	84,440	N. Bk. Com., N. Y.; Atlantic N. and Peo., Jacksonville; Ex. N., Tampa.
" " " "	FIRST STATE BANK ●\$96 63-161	W. S. McClelland	E. L. Ferran	Charles Isted	T. S. Haselton H. E. Morse	25,000	40,000	625,000	400,000	225,000	N. Park, N. Y.; Fla. N. and Atlantic N., Jacksonville.
Fellsmere... St. Lucie N 7 Pop. 1000	State Bank of Fellsmere... ●\$13 63-269	C. H. Piffard	R. A. Conkling B. D. Atkisson	B. D. Atkisson		25,000	1,600	110,000	102,000	25,000	N. City, N. Y.; Atlantic N. and Fla. N., Jacksonville.
Fernandina... Nassau L 1 Pop. 3482	First National Bank... ●\$01 63-162	Everett Mizell F. W. Hoyt, <i>Ch. of Bd.</i>	Chas. J. Davis	C. S. Binnicker	Fred C. Winton	100,000	70,710	1,035,530	1,059,710	247,810	Imp. & Tra. N., N. Y.; Cent. N., Phil.
Ft. Lauderdale... Broward O 10 Pop. 3000	FT. LAUDERDALE STATE BK. ●\$10 63-164	W. C. Kyle	F. Stranahan	C. J. Joiner	J. S. Hinton	25,000	10,300	607,950	502,760	141,810	N. City and N. Park, N. Y.; Barnett N. and Atlantic N., Jacksonville.
" " " "	Security State Bank... \$20 63-334	C. J. Hector	D. T. Hart	J. S. Hinton		25,000					
Fort Meade... Polk K 7 Pop. 2000	FIRST STATE BANK ●\$09 63-122	Louis A. Bize	V. Clyatt S. H. Brown	L. L. Bean	S. G. Tarnley B. L. Keen	50,000	12,500	500,000	450,000	49,220	N. Bk. Com., N. Y.; Citiz.-Am. Bk. & Tr. Co., Tampa.

FLORIDA BANKS—Daytona Beach to Fort Meade

January, 1920

SAVANNAH
ATLANTA

THE CITIZENS SOUTHERN BANK SOLICITS YOUR BUSINESS

AUGUSTA
MACON

Number under Name of Bank is the New Transit Number given to each bank in U. S. exclusively by The Rand-McNally Bankers' Directory, under the authority of The American Bankers Ass'n.

FLORIDA—Continued

Non-Bank Towns with Nearest Banking Point (Indexed Acces.), Lawyers, Laws (indexed) in back of this volume. For Interest Rates, Holidays, etc., see Laws.

January, 1920

FLORIDA BANKS—Fort Myers to Inverness

161

TOWN AND COUNTY. *County Seats. Entire State in No. 6 Federal Reserve District.	NAME OF BANK. *Mem. Am. Bks. Assn. \$State †Mem. State Bks. Assn. †Priv. ◆Mem. Fed. Res. [Etab.	PRESIDENT.	VICE-PRESIDENT.	CASHIER.	ASS'T CASHIER.	LIABILITIES.			RESOURCES.		PRINCIPAL CORRESPONDENTS.
						PAID-UP CAPITAL	SURPLUS AND PROFITS	DEPOSITS	LOANS & DIS-C'TS. BONDS, SECURITIES	CASH & EX-CHANGE, DUE FROM BANKS	
*Fort Myers... Lee L 9 Pop. 2463	Bank of Fort Myers... *\$1'01 63-100	H. E. Heitman	J. E. Foxworthy	J. E. Foxworthy	J. E. Hendry, Jr.	\$ 100,000	\$ 71,200	\$ 854,630	\$ 843,360	\$ 239,900	N. Bk. of Com., N. Y.; Citiz. Bk. & Tr. Co., Tampa; Fla. N., Jacksonville.
" " " "	FIRST NATIONAL BANK *\$'07 63-101	W. G. Langford	Geo. Kingston	C. C. Pursley	C. Gonzalez	100,000	130,070	514,960	675,480	119,550	Han. N., N. Y.; Ex. N., Tampa.
" " " "	Lee County Bank, Title & Tr. Co. 63-329 \$'19	A. L. White	Amos Bolick	J. W. Blanding		100,000	50,000				Met. Tr. Co., N. Y.; U. S. Tr. Co., Jacksonville; 1st N., Tampa.
Fort Ogden... De Soto L 8 Pop. 500	Security State Bank 63-277 \$'13	J. Henry Johnson	G. A. Arndt	J. Henry Johnson		15,000	5,750	65,000	45,000	25,000	Chase N., N. Y.; De Soto N. and 1st N., Arcadia; Atlantic N., Jacksonville.
*Fort Pierce... St. Lucie C 8 Pop. 1333	Bank of Fort Pierce... *\$'93 63-120	F. H. Fee	C. M. Horton	C. M. Horton	T. O. Nicholson Ruby Swain	43,000	53,000	650,000	450,000	215,000	N. Bk. Com., N. Y.; Fla. N., Jacksonville.
" " " "	ST. LUCIE COUNTY BANK 63-121 *\$'08	F. G. McMullen	EDGAR LEWIS G. S. TUCKER	EDGAR LEWIS		35,000	11,320	250,000	217,200	65,050	N. Bk. Com., N. Y.; Atlantic N., Jacksonville; 1st N., Miami.
		Special attention given to collect ions for non-pay ment. TRY US.									
Fort White... Columbia J 3 Pop. 300	Fort White Bank... \$'20 63-331	M. P. Moyer	J. M. Sikes	R. F. Persons		15,000					
Frostproof... Polk K 6 Pop. 400	Frostproof State Bank \$'15 63-232	E. L. Wirt	E. E. Skipper	C. E. Reed, Jr.	F. L. Holland	15,000	2,000	177,770	109,010	80,520	Am. Ex. N., N. Y.; Polk Co. N., Bartow; Atlantic N., Jacksonville.
*Gainesville... Alachua Pop. 10,000 " K 3	*First National Bank... *\$'88 63-46	H. E. Taylor	E. Baird	Lee Graham	W. R. McKinstry	100,000	111,490	1,144,730	1,232,620	218,790	N. Park, N. Y.; Girard N., Phil.; Drov. & Mech. N., Balt.; Atlantic N., Jacksonville.
" " " "	*Florida National Bank... *\$'10 63-49	J. J. Haymans	W. W. Hampton	R. V. Ott	C. S. Niblo R. C. Bowers	200,000	57,530	1,430,960	1,909,970	246,610	Mech. & Metals N. and N. City, N. Y.; Fla. N., Jacksonville; Phil N., Phil.; N. Bk. Com., St. L.
" " " "	*Phifer State Bank... \$'07 63-43	W. B. Phifer	J. A. Phifer	H. L. Phifer		50,000	9,100	240,000	208,000	40,220	N. Bk. Com., N. Y.; Atlantic N., Jacksonville.
" " " "	Gainesville Clearing House (Members indicated by a *)	H. E. Taylor	W. M. Johnson	J. M. Fennell, Sec.							
Graceville... Jackson E 1 Pop. 1200	First National Bank... *\$'04 63-165	A. D. Campbell	J. B. Kelly	A. D. Campbell, Jr.	J. W. Prim	35,000	13,500	107,000	120,000	30,000	Han. N., N. Y.; Am. N., Pensacola.
*Green Cove Springs, Clay... L 3 Pop. 2600	Bank of Green Cove Springs... *\$'04 63-166	M. W. Griffiths	G. W. Geiger	M. L. Rosenbush		25,000	6,960	195,160	144,710	77,830	N. Bk. Com., N. Y.; Atlantic N., Jacksonville.
Greensboro... Gadsden F 2 Pop. 173	Bank of Greensboro... \$'14 63-284	O. W. Gardner	J. W. Green	R. L. Green		15,000	5,000	65,000	70,000	40,000	Mech. & Metals N., N. Y.; Atlantic N., Jacksonville.
Greenville... Madison H 2 Pop. 751	Bank of Greenville... \$'05 63-167	C. Bush	C. L. Leggett	J. Vickers		16,000	9,000	110,000	80,000	26,000	N. Bk. Com., N. Y.; Atlantic N., Jacksonville.
Greenwood... Jackson E 1 Pop. 500	Bank of Greenwood... \$'08 63-224	R. A. Willis	Z. M. McLeod	Louis B. Smith		15,000	17,500	200,000	140,000	30,000	N. Park, N. Y.; Atlantic N., Jacksonville.
Groveland... Lake L 5 Pop. 600	Bank of Groveland... *\$'12 63-253	E. E. Edge	J. R. Arnold	A. W. Newett		15,000	9,980	255,330	204,080	65,330	N. Bk. Com., N. Y.; Cont. & Com'l N., Chi.; Atlantic N., Jacksonville; Citiz.-Am. Bk. & Tr. Co., Tampa.
Haines City... Polk L 6 Pop. 1000	STATE BK. OF HAINES CITY 63-263 *\$'13	J. T. Miller	Lisle W. Smith	C. O. Young		15,000	4,730	192,360	149,860	62,630	N. Bk. Com., N. Y.; Peo. and Atlantic N., Jacksonville.
Hampton... Bradford K 3 Pop. 265	Hampton State Bank... \$'07 63-163	W. G. Seals		A. A. Futch		15,000	740	28,200	25,410	12,740	Atlantic N., Jacksonville.
Hastings... St. Johns L 3 Pop. 399	Bank of Hastings... *\$'09 63-169	J. B. Hughes	A. S. Maltby	J. W. Case	O. R. Phillips F. L. Knight	15,000	3,820	246,400	231,280	33,940	N. Park, N. Y.; Atlantic N., Jacksonville; 1st N., St. Augustine.
Havana... Gadsden G 1 Pop. 1000	Havana State Bank... \$'07 63-170	E. H. Slappey	E. B. Shelfer	F. D. Miller		20,000	10,000	135,000	101,400	25,000	Han. N., N. Y.; Atlantic N., Jacksonville.
Hawthorn... Alachua K 3 Pop. 324	Hawthorne State Bank... *\$'11 63-171	F. J. Hammond	T. C. Holden	W. C. Mahin	Mrs. Lottie E. Mahin	15,000	9,050	85,000	83,230	25,240	N. Park, N. Y.; Atlantic N., Jacksonville.
High Springs... Alachua J 3 Pop. 1800	High Springs Bank... \$'03 63-172	J. A. Stephens	S. B. Phifer	G. W. McCall		15,000	3,580	151,170	118,900	50,850	N. Bk. Com., N. Y.; Fla. N., Jacksonville.
Homestead... Dade E 8 Pop. 1500	Bank of Homestead... *\$'12 63-245	W. D. Horne	C. G. Nisi	W. M. Bradley	Geo. L. Reynolds	15,000	5,210	257,110	202,370	41,970	Han. N., N. Y.; Miami Bk. & Tr. Co., Miami; Atlantic N., Jacksonville.
*Inverness... Citrus K 5 Pop. 1500	Citizens Bank... \$'12 63-244	C. E. Allen	G. H. Scofield	I. O. Fender		25,000	7,000	160,000	128,000	50,520	N. Bk. Com., N. Y.; Atlantic N., Jacksonville; Ex. N., Tampa; Munroe & Chambliss N., Ocala.
" " " "	Citrus County Bank... \$'16 63-173			G. I. Singleton	(Branch of Bank of Commerce, Tampa, Fla.)						Bk. of Com., Tampa; Atlantic N., Jacksonville; Union Tr. Co. of Md., Balt.

SAVANNAH ATLANTA THE CITIZENS AND SOUTHERN BANK SOLICITS YOUR BUSINESS AUGUSTA MACON

Number under Name of Bank is the New Transit Number given to each bank in U. S. exclusively by The Rand-McNally Bankers' Directory, under the authority of The American Bankers Ass'n.

FLORIDA—Continued

Non-Bank Towns with Nearest Banking Point (Indexed Access.), Lawyers, Laws (indexed) in back of this volume. For Interest Rates, Holidays, etc., see Laws.

TOWN AND COUNTY. ▲County Seats. Entire State in No. 6 Federal Reserve District.	NAME OF BANK. ◆Mem. Am. Bks. Assn. \$State ◆Mem. State Bks. Assn. \$Priv. ◆Mem. Fed. Res. [Estab.]	PRESIDENT.	VICE-PRESIDENT.	CASHIER.	ASS'T CASHIER.	LIABILITIES.			RESOURCES.		PRINCIPAL CORRESPONDENTS.
						PAID-UP CAPITAL	SURPLUS AND PROFITS	DEPOSITS	LOANS & DISCOUNTS, BONDS, SECURITIES	CASH & EXCHANGES, DUES FROM BANKS	
*Jacksonville Duval Pop. 76,101 L 2 (Reserve City)	*American Trust Co. ♦\$14 63-18	F. W. Hoyt	J. H. Powell Archer S. Hubbard W. O. Boozer	R. W. Hoyt, A. Tr.	A. T. Williams, Sec.	\$ 200,000	\$ 24,510	\$ 732,900	\$ 931,860	\$ 137,470	N. Bk. Com., N. Y.
"	*Atlantic National Bank ♦\$03 63-2	E. W. Lane D. K. Catherwood V.-P.	T. P. Denham F. W. Hoyt D. D. Upchurch	W. I. Coleman	J. M. Quincy C. W. Wandell C. O. Little G. E. Therry	350,000	1,050,230	20 239 220	16 680 120	5,389,330	N. Bk. Com., N. Y.; 1st N., Chi.; Phil. N., Phil.; M. M. 1st N., Balt.
"	*BARNETT NATIONAL BANK 63-4 ♦\$77	B. H. BARNETT W. D. BARNETT Ch. of Bd. Send us your Collections direct. The best facilities for handling	COURTS P. KENDALL W. R. McQUAID A. G. GIMMER collections direct. bill of lading drafts on Jacksonville	C. S. L'ENGLE G. A. KIRK, JR. A. Cash.	D. M. BARNETT F. H. FARWELL J. R. HILL L. A. PERKINS, JR.	750,000	624,720	11 674 190	10 707 300	2,719,770	Seab. N. and Chem. N., N. Y.; Cont. & Com'l N., Chi.; Franklin N., Phil.; 1st N., Bos.
"	*CITIZENS BANK 63-10 ♦\$05	C. H. Chesnut	F. G. Yerkes	W. H. Johnson	A. A. Tooke P. B. Wood	50,000	35,000	1,200,000	1,058,750	197,750	N. Bk. Com., N. Y. and Balt.; 1st N., Phil.; Canal Com'l Tr., N. O.
"	*Federal Reserve Bank of Atlanta 63-19	(Branch of Atlanta, Ga.) (For complete information, see page 23)									
"	*FLORIDA NAT'L BANK 63-5 ♦\$05	A. F. PERRY	G. L. WILSON W. A. REDDING GEO. J. AVENT	C. B. CAMPBELL	A. NEWSOM B. S. WEATHERS N. A. WAKEFIELD	500,000	288,830	12 863 980	10 461 750	3,888,380	N. City and N. Park, N. Y.; Corn Ex. N., Chi.
Jacksonville is the clearing point for your Florida and Southeastern Georgia Items and Collections—Bill of Lading drafts our specialty. REMIT DAILY—We invite you to try our superior facilities.											
"	*Guaranty Tr. & Sav. Bank 63-9 ♦\$05	W. M. Bostwick, Jr. R. E. Wheeler Ch. of Bd.	A. R. Merrill	D. C. Stiles, Jr., Sec.	J. E. Madigan	100,000	35,520	1,145,780	798,870	220,540	Mech. & Metals N., N. Y.; Cent. Tr. Co. of Ill. and Cont. & Com'l N., Chi.
"	*PEOPLES BANK 63-11 ♦\$06	A. P. ANTHONY	THURSTON ROBERTS J. R. ANTHONY	L. P. McCORD	G. C. EDMUNDSON	100,000	20,000	2,000,000	1,250,000	550,000	Han. N. and Irving N., N. Y.; Girard N., and Phil. N., Phil.; M. M. 1st N., Balt.
An Officer of this Bank has the Collection Department under his personal supervision. Direct Connections with all Banking Points in the State.											
"	*United States Trust Co. 63-17 ♦\$12	H. B. Minium	Kay Dixon, Active J. T. McCarthy	F. W. Rivers, Tr.	Belton W. Lanier, A. Tr.	50,000	11,170	1,056,330	925,650	185,850	Met. Tr. Co., N. Y.; N. Bk. Com., St. L.
"	Jacksonville Clearing House (Members indicated by a *) Commercial Bank 63-297	T. P. Denham	T. J. Brooks	W. O. Boozer, Mgr.	W. O. Boozer, Sec. and Tr.	15,000	3,000	217,000	204,000	17,120	Mech. & Metals N., N. Y.; Peo., Jacksonville.
*Jasper Hamilton J 2 Pop. 3000	First National Bank 63-116	L. C. Register		S. M. Perkins		30,000	10,000	130,000	133,000	23,000	Han. N., N. Y.; Atlantic N. and Barnett N., Jacksonville.
"		W. H. Greene	P. D. Sandlin	C. Gilbert		15,000	6,890	101,650	58,700	62,100	Irving Tr. Co., N. Y.; Citiz. and 1st N., Valdosta, Ga.; Peo., Jacksonville.
Jennings Hamilton I 1 Pop. 400	BANK OF JENNINGS 63-174	S. E. Hewitt	J. L. McDaniel	S. E. Hewitt	J. A. Zipperer	15,000		11,480	9,020	2,960	Barnett N., Jacksonville; Bk. of Orange, Orlando.
Kenansville Osceola M 6 Pop. 100	First State Bank 63-304	M. M. Smith	A. L. Hunt	B. F. Roe		100,000	30,560	1,429,980	1,241,260	417,590	N. Bk. Com., N. Y.
*Key West Monroe C 10 Pop. 25,000	First National Bank 63-41	George W. Allen	G. B. Patterson Wm. R. Porter	R. H. Kemp	J. F. Uhrbach T. K. Warren	25,000		392,000	179,350	189,600	Chatham & Phenix N., N. Y.; Peo. and Fla. N., Jacksonville; Citiz.-Am. Bk. & Tr. Co., Tampa.
*Kissimmee Osceola M 6 Pop. 4500	BANK OF OSCEOLA COUNTY 63-103 ♦\$09	M. RIVERS	G. T. SINGELTARY	L. H. GEDGE	O. J. ROUNTREE						
Collections receive personal attention of an officer of this bank. Send your items direct. Correspondence invited from prospective customers.											
"	State Bank of Kissimmee 63-102 ♦\$01	C. A. Carson	E. L. Lesley	J. D. Jeffords		100,000	125,810	647,310	621,930	184,530	Han. N., N. Y.; Atlantic N., Jacksonville; Citiz.-Am. Bk. & Tr. Co., Tampa.
Labelle Lee M 9 Pop. 375	Bank of La Belle 63-273	D. L. Skipper	F. W. Hall	J. R. Doty		15,000	2,600	66,000	65,690	18,940	M. M. 1st N., Balt.
Lake Butler Bradford K 3 Pop. 1000	Farmers & Dealers Bank 63-236	J. W. Townsend	W. H. Lee	G. W. Alderman	Wm. Johnson	25,000	6,000	120,000	115,000	38,000	Han. N., N. Y.; Barnett N., Jacksonville.
"	LAKE BUTLER BANK 63-175	Seeber King	M. A. Dukes	B. P. Cordell	Clara Stewart	15,000	4,500	115,000	95,000	28,000	Bk. of America, N. Y.; Atlantic N., Jacksonville.

FLORIDA BANKS—Jacksonville to Lake Butler

January, 1920

SAVANNAH ATLANTA THE CITIZENS AND SOUTHERN BANK SOLICITS YOUR BUSINESS AUGUSTA MACON

Number under Name of Bank is the New Transit Number given to each bank in U. S. exclusively by The Rand-McNally Bankers' Directory, under the authority of The American Bankers Ass'n.

FLORIDA—Continued

Non-Bank Towns with nearest Banking Point (indexed Acces.), Lawyers, Laws (indexed) in back of this volume. For Interest Rates, Holidays, etc., see Laws.

TOWN AND COUNTY. *County Seats. Entire State in No. 6 Federal Reserve District.	NAME OF BANK. *Mem. Am. Bks. Assn. \$State †Mem. State Bks. Assn. †Priv. ◆Mem. Fed. Res. [Estab.]	PRESIDENT.	VICE-PRESIDENT.	CASHIER.	ASS'T CASHIER.	LIABILITIES.			RESOURCES.		PRINCIPAL CORRESPONDENTS.
						PAID-UP CAPITAL	SURPLUS AND PROFITS	DEPOSITS	LOANS & DIS- C'TE. BONDS, SECURITIES	CASH & RE- CEIPTS, DUE FROM BANKS	
*Lake City, Columbia J 2 Pop. 6000	Columbia County Bank. †\$12 63-64	F. P. Cone	H. P. Cason	S. D. Summers	L. C. Green	\$ 50,000	\$ 7,480	\$ 245,000	\$ 219,930	\$ 86,550	N. Park, N. Y.; Atlantic N., Barnett N., and Fla. N., Jacksonville.
" " "	First National Bank. †\$05 63-63	J. C. Sheffield	J. M. Sikes J. L. Niblack	H. W. Markham	F. Haltiwanger	50,000	41,590	427,050	447,990	108,600	N. Bk. Com., N. Y.; Atlantic N., Jacksonville.
" " "	State Exchange Bank. †\$04 63-62	J. R. Perry	E. S. Futch	F. H. Ives		50,000	14,000	255,000	242,000	64,000	N. Park, N. Y.; Peo., Jacksonville; 4th N., Atl.
Lake Helen, Volusia M 5 Pop. 800	Bank of Lake Helen. †\$12 63-253	G. W. Buttorff	Frank Mehahey W. J. Todd	T. W. Byrd		15,000	8,050	133,050	89,610	66,480	N. Bk. Com., N. Y.; Peo., Jacksonville.
Lakeland, Polk L 6 Pop. 10,000	FIRST NATIONAL BANK †\$05 63-82	JOHN L. FOUTS	J. W. BRYANT MORRIS G. MUNN	W. B. SEWELL		100,000	57,210	1,128,140	1,057,660	305,490	Han. N., N. Y.; N. City and Citiz.-Am. Bk. & Tr. Co., Tampa.
" " "	STATE BANK OF LAKELAND 63-81 †\$90	A. H. DE VANE Tourists' accou Special attenti	A. E. SLOAN nts given persona on given collect	W. W. CHASE attention by an ions.	W. F. REID officer of this ba nk.	100,000	14,000	750,000	500,000	210,000	Am. Ex. N., N. Y.; Atlantic N., Jacksonville; Ex. N., Tampa.
Lake Wales, Polk L 7 Pop. 1000	Lake Wales State Bank. †\$15 63-306	E. C. Stuart	G. V. Thillman A. C. Thullberg	B. H. Alexander		25,000	10,000	223,910	185,540	73,380	Am. Ex. N., N. Y.; Polk Co. N., Bartow.
Lake Worth, Palm Beach Pop. 1500	Bank of Lake Worth. †\$13 63-280	Orrin Randolph	Alex Drake Ward Randolph	E. J. Reed		15,000	10,000	330,000	262,000	44,000	Han. N., N. Y.; Peo., Jacksonville; Bk. of Palm Beach, W. Palm Beach.
Largo, Pinellas J 7 Pop. 600	Pinellas County Bank. †\$18 63-176	J. S. Taylor	J. A. Walsingham M. W. Ulmer	J. S. McMullen		25,000	7,630	194,270	168,900	77,510	N. Bk. Com., N. Y.; Atlantic N., Jacksonville.
Laurelhill, Okaloosa B 1 Pop. 400	Bank of Laurel Hill. †\$07 63-177	Daniel Campbell	J. D. Cobb	Miles Warren	C. L. Campbell	20,000	5,500	118,750	89,800	42,000	Bkg. Sav. & Tr. Co., Pensacola; Atlantic N. and Fla. N., Jacksonville.
Lawtey, Bradford L 2 Pop. 800	Lawtey State Bank. †\$12 63-229	W. F. Godwin	L. H. Hill	J. C. Byrd		15,000		30,000	25,000	12,500	Atlantic N., Jacksonville.
Leesburg, Lake L 5 Pop. 2000	First National Bank. †\$06 63-153	G. G. Ware	J. F. Stunkel	Miss Ruth Bourlay		25,000	11,030	349,770	336,770	63,410	N. Bk. Com., N. Y.; Atlantic N., Jacksonville.
" " "	Leesburg State Bank. †\$86 63-132	R. F. E. Cooke	F. P. Webster	G. W. Webster	E. S. MacKenzie	30,000	19,160	456,740	436,880	85,020	Bk. of the Manhattan Co., N. Y.; Barnett N., Jacksonville.
*Live Oak, Suwanee I 2 Pop. 5000	Commercial Bank. †\$17 63-315	J. R. Anthony	W. R. Dorman	J. H. Edge		50,000	3,000	317,840	285,480	52,560	N. Park, N. Y.; Peo. and Barnett N., Jacksonville.
" " "	First National Bank. †\$01 63-86	Cary A. Hardee	W. J. Hillman	S. B. Conner	E. S. Conner P. V. Summers J. C. Thompson	50,000	71,000	700,000	635,000	160,000	Han. N., N. Y.; Atlantic N. and Fla. N., Jacksonville.
*Macclenny, Baker K 2 Pop. 400	Baker County State Bk. †\$07 63-179	J. C. Sheffield		E. M. Goodbread		30,000	10,000	200,000	180,000	60,000	N. Bk. Com., N. Y.; Atlantic N., Jacksonville.
*Madison, Madison I 2 Pop. 2500	Citizens Bank. †\$05 63-119	A. Livingston	C. L. Morrow	C. D. Tomlinson	A. L. Rowe	50,000	50,000	480,000	460,000	132,000	N. Park, N. Y.; Atlantic N., Jacksonville.
" " "	First National Bank. †\$95 63-118	L. A. Fraleigh	T. C. Smith D. G. Smith	T. C. Smith	W. D. Gray	75,000	30,000	425,000	392,500	75,000	N. City, N. Y.; Atlantic N., Jacksonville.
Malone, Jackson E 1 Pop. 983	Bank of Malone. †\$12 63-233	E. L. Marbury	G. P. Davis	J. B. Garrett		25,000	2,500	169,690	138,670	29,760	Han. N., N. Y.; 1st N., Dothan, Ala.
Manatee, Manatee K 8 Pop. 2500	Citizens Bank. †\$19 63-324	Jno. T. Campbell	H. J. English	Claude Hebb	Chas. T. Curry, Sec. and Tr.	16,500		60,000	45,000	30,200	Atlantic N., N. Y.; 1st N., Tampa and Braden- town.
*Marianna, Jackson E 1 Pop. 3500	Citizens State Bank. †\$04 63-107	D. A. McKinnon	J. C. Folsom	J. A. Ormond	A. I. Nearing	30,000	7,730	227,250	225,000	30,270	Han. N., N. Y.; Cont. & Com'l N., Chi.; Atlantic N., Jacksonville; Cent. Bk. & Tr. Corp., Atl.
" " "	First National Bank. †\$02 63-106	C. C. Liddon	M. L. Dekle	F. M. Golson		50,000	12,500	580,000	382,000	121,300	Mech. & Metals N., N. Y.; Citiz. and Peo. N., Pensacola; Barnett N., Jacksonville.
" " "	Peoples Bank. †\$12 63-262	G. L. Wilson	J. W. Russ	W. J. Daniel	J. F. Davis	35,000	10,500	286,920	212,700	70,680	N. Bk. Com., N. Y.; Cont. & Com'l N., Chi.; Fla. N., Jacksonville; Am. N., Pensacola.
*Mayo, Lafayette I 3 Pop. 1200	Citizens Bank. †\$05 63-181	L. G. Carter	Theo. Williams	R. O. Kelly		30,000	14,020	192,570	155,640	78,600	N. Bk. Com., N. Y.; Atlantic N., Jacksonville.
McIntosh, Marion K 4 Pop. 200	First State Bank. †\$10 63-182	H. L. Dickson	W. M. Gist	L. W. Traxler		15,000	10,000	127,000	126,800	23,000	N. Bk. Com., N. Y.; Barnett N., Jacksonville.
Melbourne, Brevard N 6 Pop. 1000	Melbourne State Bank. †\$15 63-290	H. L. Ewing	F. L. Bills Ed. Shaanon	Mary E. Marsh		20,000	2,250	140,000	100,000	62,000	Peo. Tr. & Sav., Chi.; Fla. N., Jacksonville.

January, 1920

FLORIDA BANKS—Lake City to Melbourne

163

SAVANNAH ATLANTA THE CITIZENS AND SOUTHERN BANK SOLICITS YOUR BUSINESS AUGUSTA MACON

Number under Name of Bank is the New Transit Number given to each bank in U. S. exclusively by The Rand-McNally Bankers' Directory, under the authority of The American Bankers Ass'n.

FLORIDA—Continued

Non-Bank Towns with Nearest Banking Point (Indexed Acces.). Lawyers, Laws (Indexed) in back of this volume. For Interest Rates, Holidays, etc., see Laws.

TOWN AND COUNTY. ▲County Seats. Entire State in No. 6 Federal Reserve District.	NAME OF BANK. ◆Mem. Am. Bks. Assn. \$State \$Mem. State Bks. Assn. *Priv. ◆Mem. Fed. Res. [Estab.]	PRESIDENT.	VICE-PRESIDENT.	CASHIER.	ASS'T CASHIER.	LIABILITIES.			RESOURCES.		PRINCIPAL CORRESPONDENTS.
						PAID-UP CAPITAL	SURPLUS AND PROFITS	DEPOSITS	LOANS & DIS- C'TLS. BONDS, SECURITIES	CASH & EX- CHANGES, DUE FROM BANKS.	
◆Miami-----Dade F 7 Pop. 25,000	BANK OF BAY BISCAYNE 63-57 ◆\$'96	J. H. GILMAN JAS. M. JACKSON, <i>Ch. of Bd.</i>	F. W. FUZZARD E. B. DOUGLAS S. A. BELGHER	T. E. JAMES	E. P. DUNCAN M. W. HALLAM	\$ 100,000	\$ 165,370	\$3 980 500	\$2 971 990	\$1 152 940	Chase N., N. Y.; Cont. & Com'l N., Chi.; Phil. N., Phil.; Fla. N., Jacksonville.
"-----"	Fidelity Bank & Trust Co. 63-312 ◆\$'16	L. T. Highleyman	C. M. Busch E. G. Sewell	R. W. McLendon	A. H. Thompson, <i>Sec. and Tr.</i>	150,000	98,000	2,167,630	1,954,000	525,000	Han. N. and N. Bk. Com., N. Y.; Corn Ex. N., Phil.; Atlantic N., Jacksonville.
"-----"	FIRST NAT'L BANK 63-58 ◆\$'02	EDWARD C. ROMFH E. A. WADDELL	W. H. SPITZER W. W. CULBERTSON	T. F. McAULIFFE		150,000	123,150	4,757,500	3,538,530	1,281,020	N. City, N. Y.; Corn Ex. N., Phil.; Atlantic N., Jacksonville.
"-----"	First Trust & Savings Bank 63-59 ◆\$'10	W. H. Spitzer E. C. Romfh, <i>Ch. of Bd.</i>	T. G. Houser	C. M. Terrell, Tr.	C. E. Oak, A. Tr.	75,000	11,700	774,350	722,590	141,360	N. Bk. Com. and N. City, N. Y.; Citiz. & Southern, Atl.; Atlantic N., Jacksonville.
"-----"	MIAMI BANK & TRUST CO. 63-61 ◆\$'12	G. D. LEFFLER	R. M. PRICE J. C. GIFFORD	H. STANLEY BULLOCK	VINCENT R. BRICE	50,000	20,720	785,570	618,400	240,620	Am. Ex. N., N. Y.; 1st N., Phil.; Atlantic N., Jacksonville.
"-----"	SOUTHERN BANK & TRUST CO. ◆ 63-60 ◆\$'12	J. E. LUMMUS	F. S. MORSE	H. H. FILER	M. L. SPALDING	100,000		1,274,940	905,740	422,170	N. Park, N. Y.; Fla. N., Jacksonville.
Micanopy...Alachua K 4 Pop. 700	Micanopy Banking Co. ◆\$'06 63-184	J. J. Barr	J. D. Watkins	J. D. Watkins		15,000	12,960	116,380	36,400	90,190	N. Park, N. Y.; Fla. N., Jacksonville.
◆Milton...Santa Rosa B 1 Pop. 2000	First National Bank ◆\$'03 63-136	Peter Rosasco	S. G. Collins J. T. Stewart	C. W. Cobb	J. C. Stewart	25,000	12,520	519,450	434,570	146,400	N. City, N. Y.; Am. N., Pensacola.
Molino...Escambia A 1 Pop. 800	Molino State Bank ◆\$'12 63-249	W. F. Earnest	J. A. Jacobi T. G. Britton	M. Semple		15,000					Chase N., N. Y.; Bkg. Sav. & Tr. Co., Pen- sacola.
◆Monticello...Jefferson H 1 Pop. 2500	Bank of Monticello ◆\$'15 63-305	H. K. Miller	R. C. Simpson	C. E. Dean		25,000	6,530	125,000	76,000	63,000	Irving N., N. Y.; Peo., Jacksonville.
"-----"	Farmers & Merch. Bank 63-111 ◆\$'07	S. D. Clarke	F. J. Sattler R. J. Carroll	J. G. Anderson		25,000	15,000	400,000	288,000	130,000	N. Bk. Com., N. Y.; Atlantic N., Jacksonville; Citiz. & Southern, Savan.
Moore Haven...De Soto L 8 Pop. 500	First Bank of Moore Haven 63-316 ◆\$'17	B. F. Welles	Marion N. O'Brien	D. W. Stevenson	J. O. Carr	15,000	8,950	312,000	190,000	132,000	N. Bk. Com., N. Y.; Atlantic N., Jacksonville; De Soto N., Arcadia; Ex. N., Tampa.
Mount Dora...Lake L 5 Pop. 1000	Bank of Mt. Dora ◆\$'13 63-279			E. V. Cartledge	Mary M. True	(Branch of Citiz. ens Ban k of Fla. of Ex. tis, Fla.)					N. Bk. Com., N. Y.; Atlantic N., Jacksonville; Citiz., Eustis.
Mulberry...Polk L 7 Pop. 1800	Bank of Mulberry ◆\$'07 63-185	L. N. Pipkin	Lyle O. Pierce	A. D. Denham		50,000	30,000	209,000	216,850	65,000	N. Bk. Com., N. Y.; Citiz.-Am. Bk. & Tr. Co. and Ex. N., Tampa.
Newberry...Alachua J 3 Pop. 1000	Bank of Newberry ◆\$'06 63-186	H. A. Pickett	W. H. Tucker	W. G. Chapman		15,000	4,040	114,330	64,600	52,810	N. Park, N. Y.; Barnett N., Jacksonville.
New Smyrna...Volusia N 4 Pop. 3000	FIDELITY BANK ◆\$'12 63-222	T. L. Howell	D. P. Smith E. M. Webster	E. M. Webster	N. R. Berry	25,000	3,500	366,000	333,910	60,590	Chase N., N. Y.; Fla. N., Jacksonville.
"-----"	STATE BK. OF NEW SMYRNA 63-187 ◆\$'06	J. T. Hammond	W. P. Wilkinson	M. W. Ashton	N. S. Colee	15,000	15,000	325,000	260,000	80,000	N. Bk. Com., N. Y.; Atlantic N. and Barnett N., Jacksonville.

FLORIDA BANKS—Miami to New Smyrna

January, 1920

SAVANNAH ATLANTA THE CITIZENS AND SOUTHERN BANK SOLICITS YOUR BUSINESS AUGUSTA MACON

Number under Name of Bank is the New Transit Number given to each bank in U. S. exclusively by The Rand-McNally Bankers' Directory, under the authority of The American Bankers Ass'n.

FLORIDA—Continued

Non-Bank Towns with Nearest Banking Point (indexed Access.), Lawyers, Laws (indexed) in back of this volume. For Interest Rates, Holidays, etc., see Laws.

TOWN AND COUNTY. County Seats. Entire State in No. 6 Federal Reserve District.	NAME OF BANK. Mem. Am. Bks. Assn. \$State Mem. State Bks. Assn. fPriv. Mem. Fed. Res. [Etab.	PRESIDENT.	VICE-PRESIDENT.	CASHIER.	ASS'T CASHIER.	LIABILITIES.			RESOURCES.		PRINCIPAL CORRESPONDENTS.
						PAID-UP CAPITAL	SURPLUS AND PROFITS	DEPOSITS	LOANS & DIS- C'TN. BONDS, SECURITIES	CASH & EX- CHANGES, DUE FROM BANKS	
Oakland.....Orange L 6 Pop. 211	Bank of Oakland.....*12 63-261	J. H. Sadler.....	C. H. Tilden.....	J. E. Clonts.....		\$ 15,000	\$ 6,570	\$ 175,000	\$ 95,000	\$ 60,000	N. Bk. Com., N. Y.; Peo., Jacksonville; Orlando Bk. & Tr. Co., Orlando.
*Ocala.....Marion K 4 Pop. 7500	*COMMERCIAL BANK *11 63-72	E. A. OSBORNE.....	ROGER DODD.....	ROGER DODD.....		50,000		525,000	385,000	132,500	N. Bk. Com., N. Y.; Atlantic N., Jack- sonville.
"....."	Metropolitan Savings Bank *14 63-285	F. P. Gadson.....	R. R. Williams L. R. Hampton	A. St. Geo. Richardson	J. S. La Roche.....	25,000	2,300	78,350	26,120	19,580	N. Park, N. Y.; Fla. N., Jacksonville.
"....."	*MUNROE & CHAMBLISS NATIONAL BANK *97 63-71	T. T. MUNROE.....	Z. C. CHAMBLISS J. M. THOMAS	DE WITT GRIFFIN.....		50,000	44,660	994,480	991,090	206,840	Han. N., N. Y.; Barnett N., Jackson- ville; Fulton N., Atl.
"....."	*OCALA NAT'L BK. *11 63-73	J. L. EDWARDS.....	CHARLES S. CULLEN	H. D. STOKES.....		75,000	25,170	784,980	878,110	90,800	N. City, N. Y.; N. Bk. of Balt., Balt.; Atlantic N., Jacksonville.
Ocoee.....Orange M 6 Pop. 150	Ocala Clearing House..... (Members indicated by a *) Bank of Ocoee.....*19 63-327	F. H. Maguire.....	B. E. Ewing.....	N. N. Jensen.....		25,000	2,500				Bk. of Orange & Tr. Co., Orlando.
*Okeechobee.....N 8 Pop. 3000	Bank of Okeechobee.....*15 63-300	D. E. Austin.....	L. M. Raulerson.....	W. R. Gary.....	J. L. Smith L. J. Harper	15,000	10,500	525,000	300,000	275,000	Am. Ex. N., N. Y.; Peo., Jacksonville.
Oldsmar.....Pinellas J 7 Pop. 850	Oldsmar State Bank.....*19 63-323	R. E. Olds.....	John L. Fouts.....	Irving Trask.....		15,000		40,670	30,760	23,550	Han. N., N. Y.; Citiz.-Am. Bk. & Tr. Co., Tampa.
Ona.....De Soto L 8 Pop. 200	(See Wauchula)										
*Orlando.....Orange M 5 Pop. 9000	BANK OF ORANGE & TR. CO. *16 63-313	J. F. Ange.....	C. D. Christ W. E. Martin	John H. Baas.....	R. A. Gates.....	100,000	21,500	1,057,000			N. Bk. Com., N. Y.; Citiz. Com'l Tr. Co., Buffalo; Atlantic N., Jacksonville.
"....."	FIRST NATIONAL BANK *11 63-215	THOMAS HOPKINS.....	I. W. PHILLIPS LEROY B. GILES	E. G. HAUSELT.....	I. I. COOK MISS M. E. FOX	50,000	13,590	826,600	610,470	225,950	Han. N. and Chatham & Phenix N., N. Y.; Barnett N., Jacksonville; Ex. N., Tampa. Corn Ex. N., Phil.
"....."	Orlando Bk. & Tr. Co. *06 63-78	H. L. Beeman.....	W. M. Davis.....	Jno. L. Grice.....	R. E. Waterman.....	100,000	55,100	1,200,000	700,000	600,000	N. Bk. Com., N. Y.; Fla. N., Jacksonville; 3d N. and Atl. N. Atl.
"....."	STATE BANK OF ORLANDO & TR. CO. *03 63-77	L. C. MASSEY.....	T. P. WARLOW.....	S. W. HOWE.....	S. A. NEWELL.....	50,000	60,000	2,000,000	750,000	960,000	N. Park, N. Y.; Cont. & Com'l N., Chi.; Atlantic N., Jacksonville; 4th St. N., Phil.
Oviedo.....Seminole M 5 Pop. 500	Bank of Oviedo.....*12 63-237	B. G. Smith.....	T. W. Lawton.....	T. L. Lingo.....		15,000	7,420	109,190	90,650	28,220	N. Bk. Com., N. Y.; Peo., Jacksonville; Peo., Sanford.
*Palatka.....Putnam L 3 Pop. 6000	East Florida Sav. & Tr. Co. *89 63-79	R. F. Adams.....	J. A. Crosby J. F. Tenney	E. P. Ross.....	W. S. Burdette, Sec.	50,000	13,110	578,020	552,860	88,280	Imp. & Tra. N., N. Y.; Barnett N., Jack- sonville; 4th St. N., Phil.
"....."	Putnam National Bank *92 63-80	G. E. Welch.....	F. H. Wilson.....	Charles Burt.....	C. E. O'Connor.....	50,000	99,190	901,480	838,920	264,040	Chase N., N. Y.; Merch. N., Rich.; Atlantic N., Jacksonville.
"....."	State Bank of Palatka *12 63-243	J. A. Gladney.....	J. H. Millican J. R. Anthony	F. E. Mobley.....	L. B. Bush W. H. Crowell	30,000	10,130	620,740	580,580	99,290	Han. N., N. Y.; Peo., Jacksonville.
Palmetto.....Manatee K 8 Pop. 1875	Manatee Co. State Bank *99 63-188	T. O. Taliaferro.....	A. M. Lamb.....	T. A. Howze.....		16,000	64,480	353,110	401,670	75,890	N. Park, N. Y.; 1st N., Tampa; Atlantic N., Jacksonville.
"....."	Palmetto State Bank *12 63-251	I. E. Springstead.....	D. M. Courtney P. J. Hackney	P. J. Hackney.....	O. C. McLean.....	18,000	2,500	380,000	137,380	247,190	Chase N., N. Y.; Ex. N., Tampa.
*Panama City.....Bay D 2 Pop. 2500	First National Bank *13 63-266	A. S. Hill.....	J. L. Crawford A. A. Payne	A. A. Payne.....	T. C. Payne.....	125,000	50,000	850,000	800,000	300,000	Mech. & Metals N., N. Y.; Citiz. & Southern, Atl.; Dothan N., Dothan, Ala.; Am. N., Pensaco- la; N. City, Tampa; Atlantic N., Jacksonville.

January, 1920

FLORIDA BANKS—Oakland to Panama City

SAVANNAH ATLANTA THE CITIZENS AND SOUTHERN BANK SOLICITS YOUR BUSINESS AUGUSTA MACON

Number under Name of Bank is the New Transit Number given to each bank in U. S. exclusively by The Rand-McNally Bankers' Directory, under the authority of The American Bankers Ass'n.

FLORIDA—Continued

Non-Bank Towns with Nearest Banking Point (Indexed Acces.), Lawyers, Laws (indexed) in back of this volume. For Interest Rates, Holidays, etc., see Laws.

TOWN AND COUNTY. *County Seats. Entire State in No. 6 Federal Reserve District.	NAME OF BANK. *Mem. Am. Bks. Assn. \$State †Mem. State Bks. Assn. †Priv. ◆Mem. Fed. Res. [Estab.]	PRESIDENT.	VICE-PRESIDENT.	CASHIER.	ASS'T CASHIER.	LIABILITIES.			RESOURCES.		PRINCIPAL CORRESPONDENTS.
						PAID-UP CAPITAL	SURPLUS AND PROFITS	DEPOSITS	LOANS & DISCOUNTS, BONDS, SECURITIES	CASH & EXCHANGES, DUE FROM BANKS	
*Pensacola-Escambia A 2 Pop. 26,272	*AMERICAN NATIONAL BK. 63-36 *1900	{ E. R. MALONE	J. W. MALONE MORRIS BEAR	C. W. LAMAR	J. S. LEONARD J. W. ANDREWS J. F. L. QUINA	\$ 500,000	\$ 108,320	\$4,666,460	\$4,780,220	\$1,506,610	N. City and Han. N., N. Y.; Cont. & Com'l N., Chi.; Com'l N., N. O.; Corn Ex. N., Phil.
		{ B. L. and other	mercantile drafts	handled by expe	rienced collection	depart	ment, u	nder su	perviso	n of an	officer of the Bank.
		{ Our direct conn	ections in South	Alabama and We	st Florida insure	prompt	and effi	cient se	rvic.		
"	*BANKING SAVINGS & TRUST COMPANY 63-40 *1914	{ E. R. MALONE	J. W. MALONE OLIVER JERNAGAN, JR.	G. C. ROBINSON, Sec. and Tr.		100,000	14,000	608,000	460,000	254,000	Mech. & Metals N., N. Y.; Am. N., Pensacola.
		{ Only Trust Com	pany in West Flo								
		{ Special attentio	n given collection								
		{ Prompt service,	and prompt remi								
"	*Citizens & Peoples Nat. Bk. 63-35 *1904	J. S. Reese	R. M. Cary	J. W. Dorr	M. Moreno S. M. Shackelford T. C. Finch	200,000	118,470	2,827,090	2,315,800	979,460	Han. N., Seab. N., and N. City, N. Y.; 1st N., Chi.; 4th St. N., Phil. N., Girard N. and 1st N., Phil.; Canal Com'l Tr. & Sav., N. O.
"	Pensacola Clearing House (Members indicated by a *) First National Bank 63-130 *1903	S. H. Peacock	J. H. Loughridge	W. L. Weaver	D. F. Blanton	50,000	37,500	450,000	340,000	90,000	N. Bk. Com., N. Y.; Atlantic N., Jacksonville.
*Perry-Taylor H 2 Pop. 3000	Perry Banking Co. 63-131 *1907	D. G. Malloy	J. H. Scales S. J. Faircloth	L. G. Blue	G. W. Harmony	50,000	25,000	400,000	360,000	108,000	N. City, N. Y.; M. M. 1st N., Balt.; Atlantic N. and Barnett N., Jacksonville.
Plant City-Hillsborough Pop. 4006 K 6	Bank of Plant City 63-99 *1906	Wm. Schneider	E. W. Wiggins	W. J. McDonald	R. M. Morgan	60,000	26,460	950,520	861,840	225,410	N. City, N. Y.; Citiz. Bk. & Tr. Co., Tampa; Barnett N., Jacksonville.
"	HILLSBORO STATE BANK 63-98 *1902	J. L. YOUNG	S. E. MAYS E. T. ROUX	M. E. MOODY	T. E. MOODY	50,000	63,710	850,000	647,000	150,000	N. Bk. Com., N. Y.; Ex. N., Tampa; Atlantic N., Jacksonville.
Punta Gorda-De Soto L 9 Pop. 1700	FIRST NATIONAL BANK 63-227 *1912	E. W. Smith	D. N. McQueen	L. T. Farmer		25,000	8,920	250,560	242,660	58,420	N. City, N. Y.; M. M. 1st N., Balt.; Atlantic N., Jacksonville.
"	PUNTA GORDA STATE BANK 63-191 *1917	W. L. Koon	T. P. Douglas O. M. Carrier	N. T. Borland	G. E. Laubach	15,000	100	157,250	115,900	52,580	Am. Ex. N., N. Y.; Peo., Jacksonville.
*Quincy-Gadsden G 2 Pop. 5000	FIRST NATIONAL BANK 63-89 *1904	S. E. Key	C. R. Shaw	J. C. Scarborough	C. F. Gunter	100,000	35,000	590,000	690,000	100,000	Irving N., N. Y.; Fulton N., Atl.; Atlantic N., Jacksonville.
"	Quincy State Bank 63-88 *1909	Mark W. Munroe	Wm. M. Corry	N. B. Jordan	W. H. Curtis	100,000	165,000	1,108,000	892,000	373,750	Seab. N., N. Y.; Atlantic N. and Barnett N., Jacksonville; Citiz. & Southern, Savan.
Raiford-Bradford K 2 Pop. 500	Citizens Bank 63-192 *1910	T. B. Handley	O. B. Gordon	Geo. O. Jacobs		15,000	4,250	82,500	53,000	50,250	Atlantic N., Jacksonville.
River Junction-Gadsden Pop. 1000 F 1	Gadsden Co. State Bk. 63-193 *1907	E. H. Boykin	M. Morgan	J. H. McDonald		15,000	8,730	136,740	83,330	72,870	Chase N., N. Y.; Fla. N. and Atlantic N., Jacksonville; Am. N., Pensacola.
*Sanford-Seminole M 5 Pop. 6000	First National Bank 63-83 *1907	F. P. Forster	L. A. Brumley T. J. Miller	B. F. Whitner	A. L. Betts	35,000	51,910	838,600	824,100	215,540	N. Park, N. Y.; Fla. N. and Barnett N., Jacksonville; Bk. of Pitt. N. A., Pitt.
"	PEOPLES BANK 63-84 *1906	H. R. Stevens	C. M. Hand	R. R. Deas	C. D. Couch	30,000	12,520	598,370	558,240	83,840	N. Bk. Com., N. Y.; Peo. and Atlantic N., Jacksonville.
"	SEMINOLE COUNTY BANK 63-282 *1913	{ FORREST LAKE	A. R. KEY G. W. SPENCER	A. R. KEY		50,000	17,000	850,000	725,000	225,000	Chase N., N. Y.; Atlantic N., Jacksonville.
		{ Send us your	Sanford Collecti	ons.	tion by an officer						
		{ They will recei	ve prompt atten	tion by an officer	of the bank.						
Sarasota-Manatee K 8 Pop. 2000	BANK OF SARASOTA 63-194 *1911	{ T.C. TALIAFERRO	J. T. CAMPBELL	C. E. HITCHINGS	IRON ROSS	25,000	20,000	500,000	400,000	155,000	Am. Ex. N., N. Y.; 1st N., Tampa.
		{ Special attentio	n given to Collec	tions. Prompt R	emittance.						
		{ Intelligent reas	ons given for non	-payment. TRY	US.						
"	First National Bank 63-208 *1913	S. W. Longmire	C. B. Wilson	A. L. Joiner		25,000	1,000	150,000	90,000	50,000	Han. N., N. Y.; Ex. N., Tampa; Peo., Jacksonville.

SAVANNAH
ATLANTA

THE CITIZENS AND SOUTHERN BANK SOLICITS YOUR BUSINESS

AUGUSTA
MACON

Number under Name of Bank is the New Transit Number given to each bank in U. S. exclusively by The Rand-McNally Bankers' Directory, under the authority of The American Bankers Ass'n.

FLORIDA—Continued

Non-Bank Towns with Nearest Banking Point (Indexed Access.), Lawyers, Laws (indexed) in back of this volume. For Interest Rates, Holidays, etc., see Laws.

TOWN AND COUNTY. County Seats. Entire State in No. 6 Federal Reserve District.	NAME OF BANK. Mem. Am. Bks. Assn. State Mem. State Bks. Assn. Priv. Mem. Fed. Res. [Etab.]	PRESIDENT.	VICE-PRESIDENT.	CASHIER.	ASS'T CASHIER.	LIABILITIES.			RESOURCES.		PRINCIPAL CORRESPONDENTS.
						PAID-UP CAPITAL	SURPLUS AND PROFITS	DEPOSITS	LOANS & DISCOUNTS, BONDS, SECURITIES	CASH & EXCHANGES, DUES FROM BANKS	
Sebring—De Soto M 8 Pop. 2000	BANK OF SEBRING —•\$14 63-272	H. O. SEBRING	C. E. LANIER	E. O. DOUGLAS	P. J. RIPPBERGER	\$ 25,000	\$ 13,380	\$ 222,610	\$ 222,590	\$ 70,700	N. Bk. Com., N. Y.; Atlantic N., Jacksonville.
“ “ “ “	Highlands Bk. & Trust Co. 63-330 \$19	Geo. E. Sebring	Ira Rigdon	Florence H. Meliza	-----	50,000	-----	78,950	77,560	51,890	N. City, N. Y.; Atlantic N., Jacksonville; Polk Co. N., Bartow.
South Jacksonville—Duyal Pop. 3500 L 2	Bank of So. Jacksonville—•\$12 63-235	H. B. Philips	John H. Garst	L. A. Usina	R. C. Brown	25,000	3,000	265,000	216,000	50,000	N. Bk. Com., N. Y.; State Bk. of Chi., Chi.; Peo. and Atlantic N., Jacksonville.
St. Andrew—Bay D 2 Pop. 1500	Bank of St. Andrews—•\$07 63-195	J. H. Drummond	R. O. Moore	F. Bullock	A. M. Douglas	15,000	7,040	208,550	137,850	92,730	Chase N., N. Y.; Am. N., Pensacola; Atlantic N., Jacksonville.
Starke—Bradford K 3 Pop. 1265	Bank of Starke—•\$06 63-125	E. S. Matthews	L. A. Usina	Geo. C. White	-----	15,000	5,000	101,000	100,800	22,000	Han. N., N. Y.; Atlantic N., Jacksonville.
“ “ “ “	BRADFORD CO. BANK —•\$89 63-124	N. T. Ritch	A. M. Darby	J. H. Ritch	S. L. Peek	25,000	15,730	357,180	300,150	100,880	N. Bk. Com., N. Y.; Barnett N., Jacksonville.
St. Augustine—St. Johns Pop. 6000 M 3	Commercial Bank—•\$09 63-54	W. C. Middleton	W. T. Weeks	C. Gilbert	A. J. Solana	30,000	3,910	424,070	408,640	74,540	N. Park, N. Y.; Atlantic N., Jacksonville.
“ “ “ “	First National Bank—•\$86 63-52	J. T. Dismukes	W. T. Weeks	Reginald White	Robt. B. Meserve	130,000	146,000	1,785,280	1,562,080	628,900	Chase N., N. Y.; Phil. N., Phil.
“ “ “ “	Peoples Bank for Savings 63-53 •\$04	J. T. Dismukes	W. J. Sanchez	J. D. Paller	Jas. A. Colee	25,000	40,560	708,350	726,660	47,250	1st N., St. Augustine.
“ “ “ “	St. Augustine National Bank 63-55 •\$19	G. B. Lamar	W. J. Sanchez	Geo. L. Estes	Ray L. Hendricks	50,000	15,000	369,560	385,430	88,780	N. Bk. Com., N. Y.; Atlantic N., Jacksonville.
St. Cloud—Osceola M 6 Pop. 2500	Bank of St. Cloud—•\$18 63-321	J. K. Conn	W. H. Tunnecliffe	C. D. Dyal	J. C. McLeod	15,000	1,500	120,000	81,000	47,770	Han. N., N. Y.; Peo., Jacksonville.
“ “ “ “	Peoples Bank—•\$19 63-325	F. F. H. Pope	W. H. Tunnecliffe	H. J. Hillebrandt	-----	25,000	5,000	70,000	62,000	26,000	N. Bk. Com., N. Y.; Atlantic N., Jacksonville.
St. Petersburg—Pinellas Pop. 15,000 J 7	AMERICAN BANK & TRUST COMP'Y 63-76 •\$10	A. P. AVERY	W. G. KING O. G. HIESTAND Transient Tourist Accounts welcomed and given the personal attention of an officer of this bank. We make a specialty of collections, and remit on date of payment.	D. E. BEACH, Cash. and Tr.	O. G. HIESTAND	200,000	73,000	1,100,000	980,000	287,000	Seab. N., N. Y.; Corn Ex. N., Chi.; Frank- lin N., Phil.; 1st N., Tampa.
“ “ “ “	CENTRAL NATIONAL BANK 63-75 •\$05	A. F. THOMASSON F. A. WOOD, Ch. of Bd.	R. S. HANNA	W. L. WATSON	H. D. SMITH H. H. STERLING	100,000	55,870	1,526,270	1,372,080	387,800	N. City, N. Y.; Cont. & Com'l N., Chi.; Atlantic N., Jacksonville; Phil. N., Phil.
“ “ “ “	FIRST NAT'L BANK 63-74 •\$03	T. A. CHANCELLOR	C. W. SPRINGSTEAD	M. A. H. FITZ	P. V. CUNNINGHAM R. J. McCUTCHEON, Jr.	100,000	55,000	2,000,000	1,500,000	400,000	Chase N., N. Y.; 1st N., Chi.; Citiz. Bk. & Tr. Co., Tampa; Fla. N., Jack- sonville.
“ “ “ “	FLORIDA BANK OF ST. PETERSBURG 63-275 •\$17	N. B. BROPHY	ROBERT S. FORBES	WILLIAM CRAWFORD	-----	50,000	3,330	484,390	333,000	178,050	Han. N., N. Y.; Peo., Jacksonville.
Stuart—Palm Beach O 8 Pop. 900	Bank of Stuart—•\$12 63-241	E. A. Fuge	Stanley Kitchings	R. C. Sligh	-----	15,000	2,590	153,790	81,140	59,340	N. Park, N. Y.; Peo., Jacksonville.

SAVANNAH ATLANTA THE CITIZENS AND SOUTHERN BANK SOLICITS YOUR BUSINESS AUGUSTA MACON

Number under Name of Bank is the New Transit Number given to each bank in U. S. exclusively by The Rand-McNally Bankers' Directory, under the authority of The American Bankers Ass'n.

FLORIDA—Continued

Non-Bank Towns with Nearest Banking Point (Indexed Acces.), Lawyers, Laws (indexed) in back of this volume. For Interest Rates, Holidays, etc., see Laws.

TOWN AND COUNTY. *County Seats. Entire State in No. 6 Federal Reserve District.	NAME OF BANK. *Mem. Am. Bks. Assn. †State ‡Mem. State Bks. Assn. †Priv. ◆Mem. Fed. Res. [Etab.]	PRESIDENT.	VICE-PRESIDENT.	CASHIER.	ASS'T CASHIER.	LIABILITIES.			RESOURCES.		PRINCIPAL CORRESPONDENTS.	
						PAID-UP CAPITAL	SURPLUS AND PROFITS	DEPOSITS	LOANS & DIS- C'TS. BONDS, SECURITIES	CASH & EX- CHANGES, DUE FROM BANKS		
*Tallahassee..... Leon G 2 Pop. 6000	CAPITAL CITY BANK 63-68 *2\$'05	G. W. SAXON.....	J. A. BALL..... D. M. LOWRY	T. E. PERKINS....	A. F. PHILIPS.....	\$ 50,000	\$ 15,000	\$ 350,000	\$ 250,000	\$ 65,000	N. Park, N. Y.; Atlantic N., Jacksonville.	
		Our Collection Department Under Personal Supervision of an Officer of This Bank. We Actually Remit Day We Collect.										
" " " "	Citizens Bank..... *2\$'13 63-69	J. F. Dorman.....	W. C. Hodges.....	Carl Mitchell.....		50,000	1,500	80,000	100,000	25,000	Han. N., N. Y.; Atlantic N., Jacksonville.	
" " " "	Exchange Bank..... *2\$'13 ◆ 63-70	O. L. Mizell.....	J. W. Collin..... E. H. Alford Charles Monroe	John Choate.....	J. W. Collins, Jr....	50,000	4,000	240,000	220,000	60,000	Han. N., N. Y.; Peo., Jacksonville.	
" " " "	LEWIS STATE BK. 63-66 *2\$'56	GEORGE LEWIS.....	G. E. LEWIS..... J. W. HENDERSON	G. E. LEWIS.....	P. B. McDUGALL.....	100,000		1,594,860	1,318,770	387,970	N. City, N. Y.; Phil. N., Phil.	
		OLD EST BANK IN FLORIDA.										
*Tampa..... Hillsborough Pop. 53,886 J 7	BANK OF COMMERCE 63-80 †\$'06	D. F. OWEN.....	E. L. PRICE..... W. J. BARRITT	J. E. HARWELL.....		100,000	23,000	540,000	486,000	150,000	Mech. & Metals N., N. Y.; 1st N., Bos.; Cont. Tr., Balt.; Fulton N., Atl.	
		BILL OF LADING DRAFTS ESPECIALLY DESIRED. Personal service by an officer of the bank. SEND US ALL ITEMS ON TAMPA, WEST TAMPA, AND YBOR CITY. SEE ADV										
" " " "	Bank of Ybor City..... *2\$'05 63-206	L. A. Bize.....	P. F. Licata.....	Hunter Henderson	G. V. Booker..... N. L. Crowder	100,000	133,120	1,608,730	1,338,530	508,470	N. Park and N. City, N. Y.; 4th St. N., Phil.; Atlantic N., Jacksonville.	
" " " "	*CITIZENS - AMER. BANK & TRUST CO. ◆ 63-28 *2\$'95	L. A. BIZE.....	W. W. TRICE..... L. L. BUCHANAN	D. H. LANEY.....	W. W. BLOUNT..... EUGENE KNIGHT	1,000,000	365,210	7,678,360	7,089,060	2,055,010	N. City, and N. Bk. Com., N. Y.; Fla. N. and Atlantic N., Jacksonville.	
		Send us your South Florida collections. SPECIAL ATTENTION TO BILL OF LADING ITEMS.										
" " " "	*EXCHANGE NATIONAL BANK 63-27 *2\$'94	A. C. CLEWIS.....	J. A. GRIFFIN..... C. C. WHITAKER P. O. KNIGHT	JOHN E. SWANSON.....	F. O. ANDERSON..... JOHN O. PERRY	250,000	380,000	5,142,700	4,230,500	1,703,550	1st N., N. Y.; Corn Ex. N., Chl.; Girard N. and Phil. N., Phil.; 1st N., St. L.	
		All Tampa Collections receive our prompt attention and will be remitted for on day of payment at lowest rates.										
" " " "	*FIRST NAT'L BK. 63-26 *2\$'86	T. C. TALIAFERRO.....	R. J. BINNICKER.....	R. J. McMASTER..... E. P. TALIAFERRO, III J. W. SIMPSON		400,000	669,390	6,427,520	5,856,860	2,030,050	Am. Ex. N., N. Y.; Cont. & Com'l N. and 1st N., Chl.; 4th St. N., Phil.; Atlantic N., Jacksonville.	
		Depository of the U. S., State of Florida, County of Hillsboro, and City of Tampa. Send us your cash items and collections on Tampa, West Tampa, and Ybor City										
" " " "	First Savings & Tr. Co. *2\$'14 63-32	A. C. Clewis.....	L. L. Spafford.....	C. H. Clewis, Tr....	R. M. Clewis, Sec....	500,000	65,710	851,420	1,278,900	55,020	Guaranty Tr. Co., N. Y.	
" " " "	Latin-American Bank *2\$'13 63-271	J. M. Harvey.....	Geo. E. Simpson.....	A. Fernandez, Jr....		50,000	8,800	368,680	325,500	97,180	Met. Tr. Co., N. Y.; Union Tr. Co., Balt.; Tr. Co. of Cuba, Havana.	
" " " "	*National City Bank *2\$'17 63-33	C. A. Faircloth.....	Jaime Pendas..... D. O. Lee E. R. Malone		C. B. Dekle..... W. A. McGeachy	300,000	105,000	1,400,000	2,257,000	360,000	N. City, Chem. N., and Mech. & Metals N., N. Y.; 1st N., Corn Ex., Trademens N., and Phil. N., Phil.; Fla. N., Jacksonville; Am. N., Pensacola.	
" " " "	Tampa Clearing House..... (Members indicated by *)	Chas. A. Faircloth	W. W. Trice.....	W. R. Turner, Mgr.	D. H. Laney, Sec. and Tr.							

SAVANNAH
ATLANTA

THE CITIZENS AND SOUTHERN BANK SOLICITS YOUR BUSINESS

AUGUSTA
MACON

Number under Name of Bank is the New Transit Number given to each bank in U. S. exclusively by The Rand-McNally Bankers' Directory, under the authority of The American Bankers Ass'n.

FLORIDA—Continued

Non-Bank Towns with Nearest Banking Point (Indexed Access.), Lawyers, Laws (indexed) in back of this volume. For Interest Rates, Holidays, etc., see Laws.

121

TOWN AND COUNTY. *County Seats. Entire State in No. 6 Federal Reserve District.	NAME OF BANK. *Mem. Am. Bks. Assn. \$State †Mem. State Bks. Assn. †Priv. ‡Mem. Fed. Res. [Estab.]	PRESIDENT.	VICE-PRESIDENT.	CASHIER.	ASS'T CASHIER.	LIABILITIES.			RESOURCES.		PRINCIPAL CORRESPONDENTS.
						PAID-UP CAPITAL	SURPLUS AND PROFITS	DEPOSITS	LOANS & DISCOUNTS, BONDS, SECURITIES	CASH & EXCHANGES, DUES FROM BANKS	
Tarpon Springs...Pinellas Pop. 3500 J 6	BANK OF COMMERCE 63-216 *\$12	N. A. VAN WINKLE	B. C. MAYO	W. D. FLETCHER		\$ 35,000	\$ 12,000	\$ 212,000	\$ 195,000	\$ 54,000	Am. Ex. N., N. Y.; Cont. & Com'l N., Chi.; 1st N., Tampa; Fla. N. and Barnett N., Jacksonville.
		Tourist accounts welcomed and attention to collections and remittances at lowest rates in New York.		given the personal attention of an officer on day of payment.							
" " "	SPONGE EXCHANGE BANK 63-197 *\$06	A. M. LOWE	G. E. NOBLIT J. M. MITCHELL	R. W. PINHOLSTER	H. W. CRAIG	30,000	17,150	441,810	383,500	120,470	Chase N., N. Bk. Com., and Han. N., N. Y.; Atlantic N., Jacksonville; Ex. N. and Citiz. Bk. & Tr. Co., Tampa.
		All Collections presented in person and remittances made promptly.									
*Tavares...Lake L 5 Pop. 400	Bank of Tavares...63-276 *\$13			W. J. Rogers	Nellie Gardner	(Branch of Citizens Bank, Eustis, Fla.)					N. Bk. Com., N. Y.; Atlantic N., Jacksonville; Ex. N., Tampa.
Terra Ceia...Manatee J 7 Pop. 800	Bank of Terra Ceia...63-221 \$11	J. M. Harvey	R. R. Beville	H. E. Boyd		15,000	18,020	75,300	71,650	16,330	Atlantic N., Jacksonville; Bk. of Com., Tampa; Union Tr. Co. of Md., Balt.
*Titusville...Brevard N 5 Pop. 1500	Bank of Titusville...63-250 *\$12	Geo. W. Scobie	J. C. Spell	W. H. Nobles	Maude Miller	15,000	11,200	200,400	175,000	60,000	Han. N., N. Y.; Barnett N., Jacksonville; 1st N., St. Augustine and Miami.
" " "	Indian River State Bk...63-198 *\$89	James Pritchard	Frank T. Budge	P. H. Odum		25,000	5,500	191,000	138,500	65,500	N. Bk. Com., N. Y.; Atlantic N., Jacksonville.
Trenton...Alachua J 3 Pop. 500	Farmers & Merchants Bank...63-220 *\$11	O. S. Olyatt	W. E. Bell C. A. Faircloth	R. C. Lang	C. T. Johnson	15,000	7,550	210,230	119,600	100,900	Mech. & Metals N., N. Y.; Fla. N., Gainesville and Jacksonville; N. City, Tampa.
Trilby...Pasco K 6 Pop. 600	Trilby State Bank...63-293 \$14	W. G. De Vane	W. A. Croft W. H. Edwards	L. D. Crum		15,000		19,960	18,330	9,800	Atlantic N., Jacksonville.
Umatilla...Lake L 5 Pop. 1000	Bank of Umatilla...63-252 *\$12	G. V. DeVault	F. L. Owens	J. B. Neal		15,000	4,830	102,640	41,250	77,700	N. Park, N. Y.; Atlantic N., Jacksonville.
Vero...St. Lucie O 7 Pop. 2500	Farmers Bank...63-294 *\$14	J. E. Andrews	Louis Harris	Wm. Atkin		20,000	2,000	150,000	100,000	71,690	Chatham & Phenix N., N. Y.; Barnett N., Jacksonville.
" " "	First National Bank...63-320 *\$18	D. H. Snoke	O. O. Helseth		Ralph W. Snoke Hazel G. Swartwout	25,000	1,810	113,950	130,990	28,320	N. Bk. Com., N. Y.; Atlantic N., Jacksonville.
Waldo...Alachua K 3 Pop. 540	Bank of Waldo...63-274 *\$13	E. W. Millican	J. L. Winter	J. O. Weimer, Jr.		15,000	2,300	103,000	31,000	71,000	Chase N., N. Y.; Peo, Jacksonville.
Watertown...Columbia J 2 Pop. 800	Watertown Bank...63-291 *\$14	R. T. Boozer	John J. Paul R. H. Paul	L. B. Lee	Hugh B. Summers	15,000	4,000	54,000	45,600	27,500	Seab. N., N. Y.; Atlantic N., Jacksonville; State Ex., Lake City.
Wauchula...De Soto L 8 Pop. 1000	Bank of Wauchula...63-129 *\$07	A. G. Smith	D. O. Ratliff	J. G. McEwen	W. W. Gillette Miss Edith Wilson	30,000	15,650	400,210	255,480	190,360	N. Bk. Com., N. Y.; Cont. & Com'l N., Chi.; Atlantic N., Jacksonville; 1st N., Tampa.
" " "	Carlton National Bank...63-128 *\$15	Albert Carlton	C. J. Carlton J. W. Earnest	C. J. Carlton	C. S. Carlton W. D. McInnis	50,000	13,020	345,650	235,960	170,400	Chase N., N. Y.; M. M. 1st N., Balt.; Fla. N. and Peo., Jacksonville.
" " "	Peoples Exchange Bank...63-314 *\$17	J. G. Durrance	M. L. Morrison	C. P. Durrance	H. W. Smith Ruth Wilson Nellie Bouters	30,000	3,120	86,400	97,870	34,230	Mech. & Metals N., N. Y.; Ex. N. and N. City, Tampa.
Webster...Sumter K 5 Pop. 1000	Sumter County State Bank...63-199 *\$12	J. C. Getzen	J. W. Fussell	C. J. Huber		15,000		70,000	18,500	60,000	Han. N., N. Y.; Atlantic N., Jacksonville; Munroe & Chambliss, Ocala.
Wellborn...Suwanee J 2 Pop. 350	Wellborn Bank...63-200 *\$10	A. W. McLeran	J. E. Pennington E. B. McLeran	E. H. Pichard		15,000	10,160	188,000	105,000	108,000	N. Bk. Com., N. Y.; Atlantic N., Jacksonville.

January, 1920

FLORIDA BANKS—Tarpon Springs to Wellborn

169

SAVANNAH
ATLANTA

THE CITIZENS AND SOUTHERN BANK SOLICITS YOUR BUSINESS

AUGUSTA
MACON

Number under name of bank is the new transit number given to each bank in U. S. exclusively by The Rand-McNally Bankers' Directory, under the authority of The American Bankers Ass'n.

FLORIDA—Continued

Non-Bank Towns with Nearest Banking Point (Indexed Access.), Lawyers, Laws (indexed) in back of this volume. For Interest Rates, Holidays, etc., see Laws.

TOWN AND COUNTY. County Seats. Entire State in No. 6 Federal Reserve District.	NAME OF BANK. Mem. Am. Bks. Assn. \$State Mem. State Bks. Assn. †Priv. Mem. Fed. Res. †Etab.	PRESIDENT.	VICE-PRESIDENT.	CASHIER.	ASS'T CASHIER.	LIABILITIES.			RESOURCES.		PRINCIPAL CORRESPONDENTS.
						PAID-UP CAPITAL	SURPLUS AND PROFITS	DEPOSITS	LOANS & DIS- CTS. BONDS, SECURITIES	CASH & EX- CHANGES, DUE FROM BANKS	
West Palm Beach, Palm Beach... Pop. 9000... O 9	FARMERS BANK & TRUST CO. 63-264 •\$13	T. T. REESE	H. G. GEER T. J. CAMPBELL M. E. GRUBER	F. A. GUTELIUS, Cash. and Tr.	S. D. MORRIS C. D. REESE, Sec.	\$ 10,000	\$ 82,550	\$1,566,990	\$1,310,040	\$ 390,830	N. City, N. Y.; 1st N., Chi.; Corn Ex. N., Phil.; Atlantic N., Jacksonville.
" " "	FIRST NATIONAL BANK •\$93 63-112	Geo. W. Jonas Geo. W. Potter, Ch. of Bd.	B. A. Maxfield Geo. W. Lainhart	W. C. Crittenden	E. C. Rumsey	100,000	24,600	1,450,000	550,000	900,000	N. Park, N. Y.; Fla. N., Jacksonville.
" " "	PALM BEACH BANK & TRUST COMPANY ... 63-113... •\$99	J. R. Anthony	J. C. Stowers Orrin Randolph	L. D. Hughes	D. L. Williams	50,000	15,000	1,165,000	764,000	328,000	Han. N., N. Y.; Fla. N., Jacksonville; 4th N., Atl.; M. M. 1st N., Balt.
W. Tampa, Hillsborough Pop. 11,968... J 7	Bank of West Tampa ... •\$06 63-201	A. C. Clewis	P. O. Knight	R. T. Cullen	R. B. Diaz	40,000	27,940	409,900	321,620	135,670	Chase N., N. Y.
White Springs, Hamilton Pop. 1177... J 2	Suwannee River Bank ... •\$03 63-202	W. G. Cate	T. A. Edwards	G. L. Edwards		15,000	10,000	95,000	75,000	45,000	N. Bk. Com., N. Y.; Atlantic N., Jacksonville.
Wildwood, Sumter L 5 Pop. 500	Bank of Wildwood ... •\$08 63-203	J. Rutland	H. O. Collier	Johnson Powell		15,000	3,000	92,760	68,220	33,170	Han. N., N. Y.; Munroe & Chambliss N., Ocala.
Williston, Levy J 4 Pop. 650	Bank of Williston ... •\$06 63-204	E. A. Osborne	T. L. Williams W. M. Barton	J. A. Harvey		25,000	10,000	210,000	129,000	105,000	Han. N., N. Y.; Barnett N., Jacksonville 1st N., Gainesville; Com'l, Ocala.
" " "	Citizens Bank ... •\$14 63-289	R. Lee Waff	L. C. Hester	G. J. Blich		18,000	3,210	182,470	98,480	105,270	Chem. N., N. Y.; Fla. N., Jacksonville and Gainesville.
Winter Garden, Orange Pop. 800... L 6	Bank of Winter Garden ... •\$08 63-205	B. T. Boyd	L. F. Tilden	G. T. Smith	P. Robertson	25,000	15,390	297,810	276,120	56,610	N. Bk. Com., N. Y.; Peo. and Atlantic N., Jacksonville.
" " "	First National Bank ... •\$19 63-326	J. D. McMillan	H. E. Bumby	R. B. Haddon		25,000	3,300	163,000	70,000	101,000	N. Bk. Com., N. Y.; Atlantic N., Jacksonville.
Winterhaven, Polk L 6 Pop. 2200	First State Bank ... •\$11 63-225	Jno. L. Fouts	W. M. Hampton James Hansen	W. F. Hutchinson	S. E. Page	35,000	5,000	640,000	302,920	285,860	Han. N., N. Y.; 1st N., Tampa; Peo., Jack- sonville.
" " "	Snell National Bank ... •\$09 63-211	H. W. Snell	J. H. Ross	L. B. Anderson	W. M. Sensabaugh	100,000	50,260	593,820	541,150	797,970	Am. Ex. N. and Han. N., N. Y.; Atlantic N., Jacksonville; Ex. N., Tampa.
Winter Park, Orange M 5 Pop. 900	BANK OF WINTER PARK 63-214 •\$11	J. K. List	E. W. Packard H. A. Ward	R. D. Barze		40,000	10,440	351,490	215,100	186,860	N. Park, N. Y.; Barnett N., Jacksonville; State Bk. of Orlando & Tr. Co., Orlando.
" " "	UNION STATE BANK ... •\$17 63-318 (See Tampa)	R. D. Macdonald	Arthur Schultz W. H. Emery	E. F. Keezel	A. C. Peter	30,000	5,710	275,140	214,480	96,380	N. Bk. Com., N. Y.; Atlantic N., Jacksonville; Bk. of Orange & Tr. Co. and Peo. N., Orlando
Ybor City, Hillsborough Pop. 1500... J 7	American State Bank ... •\$15 63-302	J. M. Harvey	J. L. Geiger	L. D. Stapleton	G. S. Stapleton	15,000	3,540	132,710	94,770	46,410	Atlantic N., Jacksonville; Bk. of Com., Tampa; Cont. Tr. Co., Balt.
Zolfo Springs, De Soto L 8 Pop. 500	State Bank of Zolfo ... •\$07 63-207	Ira Rigdon	H. G. Murphy	Florence H. Meliza		30,000	8,000	102,000	112,000	31,000	N. City, N. Y.; Atlantic N., Jacksonville; Polk Co. N., Bartow.

SAVANNAH ATLANTA THE CITIZENS AND SOUTHERN BANK SOLICITS YOUR BUSINESS AUGUSTA MACON

171 Number under Name of Bank is the New Transit Number given to each bank in U. S. exclusively by The Rand-McNally Bankers' Directory, under the authority of The American Bankers Ass'n.

GEORGIA

Non-Bank Towns with Nearest Banking Point (Indexed Access.), Lawyers, Laws (indexed) in back of this volume. For Interest Rates, Holidays, etc., see Laws.

TOWN AND COUNTY. *County Seats. Entire State in No. 6 Federal Reserve District.	NAME OF BANK. *Mem. Am. Bks. Assn. \$State †Mem. State Bks. Assn. †Priv. ◆Mem. Fed. Res. †Etab.	PRESIDENT.	VICE-PRESIDENT.	CASHIER.	ASS'T CASHIER.	LIBAILITIES.			RESOURCES.		PRINCIPAL CORRESPONDENTS.
						PAID-UP CAPITAL	SURPLUS AND PROFITS	DEPOSITS	LOANS & DISC'TS. BONDS, SECURITIES	CASH & EXCHANGERS, DUE FROM BANKS	
*Abbeville... Wilcox F 8 Pop. 1800	Bank of Abbeville... *\$5'04 64-372	W. C. Oliver	T. M. Cook, Active.	Fred Ewing		\$ 15,000	\$ 29,000	\$ 310,000	\$ 240,000	\$ 80,000	Han. N., N. Y.; 4th N., Macon; Citiz. & Southern, Atlanta.
" " " "	Farmers Bank... †\$'19 64-386	Oscar Cannon	R. P. Brown	C. M. Warren		15,000		44,610	40,130	16,290	Han. N., N. Y.; 4th N., Atl.; Am. Bk. & Tr. Co., Cordele.
Acworth... Cobb C 3 Pop. 1043	Bank of Acworth... *\$5'05 64-395	H. M. Williams	O. F. Paxson	J. E. Carnes	J. H. Harrison	16,000	15,360	330,780	154,300	188,670	N. Park, N. Y.; Atl. N., Atl.; 4th N., Macon.
" " " "	S. Lemon Banking Co... *\$5'53 64-394	J. W. McMillan	C. C. Adams	L. M. Awtrey	Orlando Awtrey	30,000	17,750	269,250	169,850	138,360	Han. N., N. Y.; Lowry N., Atl.; 1st N., Chattanooga.
Adairsville... Bartow C 3 Pop. 1200	Bank of Adairsville... *\$5'99 64-825	J. P. Bowdoin	E. D. Veach	O. B. Bishop	M. A. Perry	25,000	35,460	500,000	375,000	182,000	N. Park, N. Y.; Atl. N., Atl.; 1st N., Chattanooga.
*Adel... Cook F 9 Pop. 2000	Bank of Adel... *\$5'01 64-285	J. F. Lewis	M. T. Shaw	W. M. Tyson	W. J. McCrane	25,000	23,000	205,700	254,000	50,800	Han. N., N. Y.; Citiz., Valdosta; Savan. Bk. & Tr. Co., Savan.; Atlantic N., Jacksonville.
" " " "	FIRST BANK OF COOK CO. 64-286	C. C. Giddens	S. A. Parrish	J. E. Pitts	G. Sutton	50,000	7,000	235,000	230,000	25,000	N. Bk. Com., N. Y.; N. Bk. of Savan., Savan.; 1st N., Valdosta.
Adrian... Emanuel G 6 Pop. 1000	Bank of Adrian... *\$5'11 64-311	L. O. Benton	H. L. Parrish	S. H. Lynch	N. W. Burt	15,000	8,010	319,490	201,900	140,600	Mech. & Metals N., N. Y.; Savan. Bk. & Tr. Co., Savan.; Atl. N., Atl.
Ailey... Montgomery G 7 Pop. 250	Montgomery County Bk. *†'08 64-525	T. A. Peterson	W. J. Peterson	J. H. Peterson		2,000	12,000	110,000	57,000	63,000	N. Park, N. Y.; Citiz. & Southern, Savan.; 4th N., Macon.
*Alamo... Wheeler G 7 Pop. 249	Farmers Bank... *\$'13 64-377			W. M. Pope				(Branch of Glenwood, Ga.)			Han. N., N. Y.; Citiz. & Southern, Savan.; 4th N., Mason; Fulton N., Atl.
" " " "	Union Banking Co... \$'19 64-966	L. O. Benton	J. A. Hinson	D. W. Watson		15,000		25,000	14,500	25,500	
Alapaha... Berrien F 9 Pop. 532	Bank of Alapaha... *\$5'05 64-527	Geo. A. Paulk	M. J. McMillan	F. T. Tiller		15,000	18,500	75,000	90,000	35,000	Am. Ex. N., N. Y.; Savan. Bk. & Tr. Co., Savan.
*Albany... Dougherty D 8 Pop. 10,604	ALBANY NATIONAL BANK 64-93 *\$1900	S. B. BROWN ----- A. W. MUSE ----- H. E. DAVIS -----									
" " " "	Albany Trust Co. of Ga... \$'05 64-94	J. S. Davis	S. B. Brown	R. H. Warren	P. L. Hillsman	100,000	40,000				N. Bk. Com., N. Y.; Citiz. & Southern, Savan.
" " " "	CITIZENS-FIRST NATIONAL BANK 64-91 *\$'88	EDWIN STERNE DE MOTT SHENWELL Ch. of Bd.	P. W. JONES A. P. VASON J. S. DAVIS	J. E. FOY	P. L. HILSMAN J. VENTULETT	150,000	170,770	1,701,250	1,722,770	426,760	Han. N. and Mech. & Metals N., N. Y.; Cent. Bk. & Tr. Corp., Atl.; Citiz. & Southern, Savan.
" " " "	*Exchange Bank... *\$'93 64-92	S. B. Brown	A. W. Muse	W. C. Scovill		57,200	105,000	725,000	524,220	357,980	Bk. of America, N. Y.; Citiz. & Southern, Savan.
" " " "	Farkas Trust Company... \$'17 64-964	L. Farkas	M. Farkas	B. W. Simon, Sec.		100,000	50,790	11,000	152,930	13,300	Ga. N. and Citiz.-1st N., Alb.
" " " "	GEORGIA BANK & TRUST CO. 64-98 *\$'16	F. F. PUTNEY	J. ROSENBERG J. S. FARNUM E. B. YOUNG, Act'v	W. F. JEFFERSON	I. C. GORTATOWSKY	100,000	29,060	359,340	449,000	134,400	N. City., N. Y.; Citiz. & Southern, Atl.; Hibernia Bk., Savan.
" " " "	GEORGIA NATIONAL BANK 64-95 *\$'10	F. F. PUTNEY	J. ROSENBERG E. B. YOUNG	E. B. YOUNG	W. M. BALDWIN	100,000	90,000	1,100,000	1,147,000	325,000	Chase N., N. Y.; Citiz. & Southern, Atl.
" " " "	Albany Clearing House... (Members indicated by a*)	Edwin Sterne	E. B. Young	W. C. Scovill, Sec.	F. H. Bates, Mgr.						

January, 1920
GEORGIA BANKS—Abbeville to Albany
171

SAVANNAH ATLANTA **THE CITIZENS AND SOUTHERN BANK** SOLICITS YOUR BUSINESS AUGUSTA MACON

Number under Name of Bank is the New Transit Number given to each bank in U. S. exclusively by The Rand-McNally Bankers' Directory, under the authority of The American Bankers Ass'n.

GEORGIA—Continued

Non-Bank Towns with Nearest Banking Point (Indexed Acces.), Lawyers, Laws (indexed) in back of this volume. For Interest Rates, Holidays, etc., see Laws.

TOWN AND COUNTY. County Seats. Entire State in No. 6 Federal Reserve District.	NAME OF BANK. •Mem. Am. Bks. Assn. \$State ‡Mem. State Bks. Assn. †Priv. ◆Mem. Fed. Res. [Etab.	PRESIDENT.	VICE-PRESIDENT.	CASHIER.	ASS'T CASHIER.	LIABILITIES.			RESOURCES.		PRINCIPAL CORRESPONDENTS.
						PAID-UP CAPITAL	SURPLUS AND PROFITS	DEPOSITS	LOANS & DISCOUNTS, BONDS, SECURITIES	CASH & EXCHANGES, DUES FROM BANKS	
Alma..... Bacon H 8	Alma State Bank\$18 64-969	E. S. Strickland	Warren Lott	G. M. Swain		\$ 15,000	\$ 1,200	\$ 55,000	\$ 60,000	\$ 9,700	N. Bk. Com., N. Y.; Atlantic N., Jacksonville.
" Pop. 1000 "	Bank of Alma\$06 64-528				J. Q. Douglas	(Branch of Bank)		ley Bkg. Co.,	ley, Ga.)		N. Park, N. Y.; Citiz. & Southern, Savan.; N. Bk. of Brunswick, Brunswick; 4th N., Atl. Han. N., N. Y.; Atl. N., Atl.
Alpharetta... Milton D 8	Alpharetta Bank\$18 64-507	I. O. Teasley	R. C. Nesbit	F. L. Williams	H. O. Robinson	15,000	2,740	91,850	45,940	62,160	
" Pop. 356 "	Milton County Bank\$10 64-508	G. D. Rucker	I. O. Teasley	R. D. Manning	Glenn Francis	16,000	9,500	475,000	550,300	125,000	Am. Ex. N., N. Y.; Fulton N., Atl.; 4th N., Macon; Citiz., Gainesville.
Alston... Montgomery G 7	Citizens Bank\$11 64-804	E. S. Martin	H. G. Martin	E. S. Martin	Alfred Renaldi	15,000	500	100,000	75,000	45,000	N. Park, N. Y.; Citiz. & Southern, Savan.
Ambrose... Coffee G 8	Ambrose Enigma Banking Co.\$15 64-956	Wm. Carver	E. D. McMillan	O. L. Harper		15,000	780	46,590	60,580	39,470	Mech. & Metals N., N. Y.; Citiz. & Southern, Savan. and Atl.
Americus... Sumter D 7	Bank of Commerce\$15 64-100	J. W. Sheffield	Frank Sheffield	Lee Hudson		65,000	107,350	1,248,800	900,450	530,710	N. City and Guaranty Tr. Co., N. Y.; Savan. Bk. & Tr. Co., Savan.; Atl. N., Atl.
" Pop. 8305 "	Commercial City Bank\$08 64-108	Crawford Wheatley		E. T. Murray	Saml. Harrison	50,000	10,000	292,880	210,570	137,670	Coal & Iron N. and Am. Ex. N., N. Y.; 4th N., Atl.; Citiz. & Southern, Savan.
" " "	PLANTERS BANK 64-99\$91	L. S. COUNCIL	C. M. COUNCIL	C. M. COUNCIL	J. E. BOLTON J. M. BRYAN	50,000	250,000	1,200,000	1,400,000	500,000	Han. N., N. Y.; Cont. & Com'l N., Chi.; 4th St. N., Phil.
Your banking business respectfully invited.											
Apalachee... Morgan F 5	Bank of Apalachee\$19 64-991	R. W. Wallace	R. R. Shockley	W. F. Travis		25,000		80,000	51,410	55,480	Lowry N., Atl.; Ga. N., Athens.
Arlington... Calhoun C 9	Bank of Arlington\$01 64-357	W. E. Bostwick	R. H. Bostwick	H. D. Wagoner		47,500	47,500	185,000	226,500	60,670	N. Park, Mech. & Metals N., and N. Bk. Com., N. Y.; Citiz. & Southern, Savan. and Atl.
" Pop. 2000 "	First National Bank\$06 64-358	W. E. Saunders	G. W. Harrison	L. O. Cunningham		30,000	9,460	78,870	90,390	25,380	Mech. & Metals N., N. Y.; Citiz. & Southern, Savan.
Arnoldsville... Oglethorpe	Bank of Arnoldsville\$19 64-993	L. C. White	E. W. Martin	Chas. S. Smith		15,000		55,000	52,000	13,000	N. Bk. Com., N. Y.; Ga. N., Athens.
Ashburn... Turner E 8	Ashburn Bank\$1000 64-257	W. A. Shingler	G. B. Gorday	J. S. Johnson	W. G. Shingler	50,000	50,000	275,000	350,000	65,500	Mech. & Metals N., N. Y.; 4th N., Macon and Atl.; Citiz. and Southern, Savan.
" Pop. 2214 "	Citizens Bank\$05 64-258	D. H. Davis	W. A. Murray	K. P. Baker	B. H. Cockrell	25,000	30,000	200,000	125,000	100,000	Han. N., N. Y.; 4th N., Atl. and Macon; Citiz. & Southern, Savan.; Atlantic N., Jacksonville.
" " "	Turner County Bank\$12 64-840	J. S. Shingler	C. F. Shingler	R. R. Shingler		25,000	25,500	200,000	170,000	30,640	Mech. & Metals N., N. Y.; Citiz. & Southern Atl.
Athens... Clarke F 4	AMERICAN STATE BANK 64-65\$11	JNO. J. WILKINS	W. C. JORDAN NOWELL C. ERWIN	R. W. SIZER		100,000	54,000	836,640	781,720	208,920	N. Bk. Com., N. Y.; 4th N., Atl.; Franklin N., Phil.; 4th N., Macon; M. M. 1st N., Balt.
" " "	ATHENS SAVINGS BANK 64-67\$92	M. STERN Bank and Merc Where payment	M. G. MICHAEL antile Collections is refused reason	G. A. MELL receive prompt a s are given. Try	nd careful attenti ion.	50,000	286,230	953,170	927,480	296,430	Han. N., N. Y.; Atl. N., Atl.
" " "	Commercial Bank\$08 64-70	H. H. Gordon, Jr.	A. C. Erwin	J. Everett Patman	J. Guy Hancock	50,000	15,000	375,000	300,000	75,000	N. City, N. Y.; Lowry N., Atl.; 1st N., Rich.; 4th N., Macon.
" " "	GEORGIA NAT'L BANK\$08 64-69	JOHN J. WILKINS	M. G. NICHOLSON J. WARREN SMITH	W. P. BROOKS	E. L. WILKINS J. G. McCLAIN F. T. BETTS	400,000	557,180	4,284,290	2,799,900	2,532,360	N. Park, N. Y.; 4th N., Atl.; 1st N., Phil.; M. M. 1st N., Balt.
" " "	NATIONAL BANK OF ATHENS 64-66\$66	JOHN W. MORTON	W. F. BRADSHAW C. H. PHINIZY	A. S. PARKER		250,000	566,600	2,414,600	3,232,050	837,660	Mech. & Metals N., N. Y.
" " "	Peoples Bank\$12 64-72	S. Bernstein	J. H. Dozier	J. H. Hubert	H. L. Cook	50,000	13,190	330,850	349,630	112,130	Coal & Iron N. and Han. N., N. Y.; Citiz. & Southern, Atl.

SAVANNAH ATLANTA THE CITIZENS AND SOUTHERN BANK SOLICITS YOUR BUSINESS AUGUSTA MACON



ESTABLISHED 1861

LOWRY NATIONAL BANK

Atlanta, Georgia

Send us
your items on
the Sixth Federal District.
We have direct collection facilities
on every banking point in the states of
GEORGIA, FLORIDA, ALABAMA,
LOUISIANA, MISSISSIPPI
and TENNESSEE

Capital, Surplus and Undivided Profits **\$2,500,000.00**

Total Resources over **\$24,000,000.00**

Your Business Solicited

OFFICERS

JOHN E. MURPHY	President
HENRY W. DAVIS	Vice-President
H. WARNER MARTIN	Vice-President
J. H. NUNNALLY	Vice-President
E. A. BANCKER, Jr.	Cashier
ERNEST W. RAMSPECK	Assistant Cashier
O. C. BRADFORD, Jr.	Assistant Cashier
HARRY H. JOHNSON	Assistant Cashier
ERNEST A. FOWLER	Assistant Cashier
R. C. HENDERSON	Assistant Cashier
CHARLES H. EVERETT	Mgr. Svgs. Dept.
C. E. ALLEN	Mgr. Credit Dept.

Number under Name of Bank is the New Transit Number given to each bank in U. S. exclusively by The Rand-McNally Bankers' Directory, under the authority of The American Bankers Ass'n.

ATLANTA—Federal Reserve City No. 6. (Fulton Co., D 4) County Seat, Population 190,558

NAME OF BANK.
 •Mem. Am. Bks. Assn. †State
 †Mem. State Bks. Assn. †Priv.
 ♦Mem. Fed. Res. [Estab.]

American Savings Bank...\$87
 64-8

Atlanta Commercial Bank...\$16
 64-30

***ATLANTA NATIONAL BANK**
 64-1

***ATLANTA TRUST COMPANY**
 64-17

Bank of West End...\$11
 64-20

***CENTRAL BANK & TRUST CORPORATION**
 64-6

***CITIZENS & SOUTHERN BANK**
 64-5

Atlanta cont. on next page)

NAME OF BANK	PRESIDENT	VICE-PRESIDENT	CASHIER	ASS'T CASHIER	LIABILITIES				RESOURCES				PRINCIPAL CORRESPONDENTS
					PAID-UP CAPITAL	SURPLUS AND PROFITS	INDIVIDUAL DEPOSITS	DEPOSITS OF BANKS	LOANS & DISCOUNTS	BONDS, SECURITIES, ETC.	DUE FROM BANKS	CASH AND EXCHANGES	
American Savings Bank...\$87 64-8	J. G. St. Amand	R. M. Clayton	Peter F. Clarke		\$ 200,000	\$ 88,100	\$ 335,690		\$ 514,430	\$ 20,230		\$ 41,460	
Atlanta Commercial Bank...\$16 64-30	W. B. Chandler	H. B. Davis Howard Parrish		H. M. Pearman	25,000	5,280	147,130		120,120		\$ 39,770	14,120	Atlantic N., N. Y.; Citiz. & South. Atl.
*ATLANTA NATIONAL BANK 64-1	ROBT. F. MADDOX F. E. BLOCK J. S. KENNEDY J. D. LEITNER J. S. FLOYD D. B. De SAUSSURE GEO. E. DONOVAN R. B. CUNNINGHAM T. J. PEEPLES J. F. ALEXANDER LEO STILLMAN				1,000,000	1,481,190	23,026,330	\$7,699,400	19,296,300	11,713,680	8,128,470	1,263,460	Mech. & Metals N., N. Park, and N. Bk. Com., N. Y.; Corn Ex. N., Chl.; 4th St. N. and Phil. N., Phil.; 1st N., St. L.; N. Shawmut, Bos.; Canal-Com'l N., N. O.
Depository of the United States, State of Georgia, and City of Atlanta. Your banking account and Atlanta, also Georgia, items and collections invited. We collect direct at a moderate charge.					SEE ADVERTISEMENT				OPPOSITE				
*ATLANTA TRUST COMPANY 64-17	F. S. ETHERIDGE	SNOWDERN McGAUGHY	LE ROY GREGORY, Tr. P. H. WINTER, A. Tr. Sec. T. M. ARMISTEAD, JR. A. Tr.	J. B. WHEAT, and Tr. Officer	1,00,000	149,960	1229,490	801,420	2,549,460	819,460	378,840	213,800	Guaranty Tr. Co., N. Y.
Member Federal Reserve System. Unsurpassed Facilities for Collections. All branches of Banking and Trust Company business.													
Bank of West End...\$11 64-20	Stuart Witham	R. I. Barge	H. T. Kilpatrick		25,000	2,500	300,000		205,000		55,000	40,000	N. Park, N. Y.; Lowry N., Atl.
*CENTRAL BANK & TRUST CORPORATION 64-6	ASA G. CANDLER	JOHN S. OWENS A. P. COLES WALTER T. CANDLER H. C. HEINZ	CARL H. LEWIS L. H. PARRIS, Auditor	A. J. STITT FONVILLE McWHORTER THOS. I. MILLER	1,000,000	554,000	10,038,470	2,904,490	10,614,420	1,450,920	3,000,600	453,340	Bk. of Am., Guaranty Tr. Co., and N. Bk. Com., N. Y.; Merch. Ln. & Tr. Co., Chl.; 1st N., Bos.; Phil. N., Phil.; N. State & City, Rich.
MEMBER FEDERAL RESERVE SYSTEM. TRADE-ACCEPTANCES BOUGHT AND SOLD. B-L DRAFTS A SPECIALTY. SEND US YOUR COLLECTIONS FOR PROMPT REMITTANCE AT LOWEST RATES.													
*CITIZENS & SOUTHERN BANK 64-5	MILLS B. LANE FRANK HAWKINS	T. C. ERWIN W. W. BANKS Ch. of Bd. M. BERSTROM J. A. YOUNG	W. V. CROWLEY J. E. WALLACE, A. Cash,	H. S. COHEN W. H. FITZPATRICK W. B. SYMMERS A. J. HANSELL	2,000,000	2,749,350	32,212,460	18,727,840	39,001,350	6,215,390	15,942,570	1,393,170	N. City and N. Bk. Com., N. Y.; Cont. & Com'l N., Chl.; N. Shawmut, Bos.; 4th St. N., Phil.
SEND US YOUR BUSINESS — also — SAVANNAH—AUGUSTA—MACON					SEE ADVERTISEMENT ON GEORGIA—				(Branch of Savannah, Ga.) LABAMA—FLORIDA MARGINS				

SAVANNAH ATLANTA **THE CITIZENS AND SOUTHERN BANK SOLICITS YOUR BUSINESS** AUGUSTA MACON

Number under Name of Bank is the New Transit Number given to each bank in U. S. exclusively by The Rand-McNally Bankers' Directory, under the authority of The American Bankers Ass'n.

ATLANTA—Continued
(Federal Reserve City No. 6)

Non-Bank Towns with Nearest Banking Point (Indexed Access.), Lawyers, Laws (indexed) in back of this volume. For Interest Rates, Holidays, etc., see Laws

NAME OF BANK. *Mem. Am. Bks. Assn. †State ‡Mem. State Bks. Assn. †Priv. ◆Mem. Fed. Res. †Estab.	PRESIDENT.	VICE-PRESIDENT.	CASHIER.	ASS'T CASHIER.	LIABILITIES.				RESOURCES.				PRINCIPAL CORRESPONDENTS			
					PAID-UP CAPITAL	SURPLUS AND PROFITS	INDIVIDUAL DEPOSITS	DEPOSITS OF BANKS	LOANS & DISCOUNTS	BONDS, SECURITIES, ETC.	DUE FROM BANKS	CASH AND EXCHANGES				
Coker Banking Company —†'95 64-11														N. City., N. Y.		
Colonial Trust Company. *†'12 64-24	J. S. Slicer	J. C. Williams J. H. Williams	T. J. Norman, Sec. and Tr.		\$ 144,500	\$ 24,000	\$ 68,680		\$ 238,640	\$ 3,500	\$ 30,510	\$ 2,150		Mech. & Metals N., N. Y.; Fulton N., Atl.		
Continental Trust Co. *†'13 64-26	Joel Hurt	A. B. Simms	D. T. MacKinnon, Tr.	Harry J. Crider, Sec.	500,000	214,530			506,840	221,480		8,960		N. City and Equitable Tr. Co., N. Y.		
East Atlanta Bank †'10 64-19	L. L. Marbut	W. H. McClain	R. C. Billings		25,000	2,500	35,000		34,000		25,000	3,000		Mech. & Metals N., N. Y.; Am. N., Atl.; 1st N., Sparta.		
Empire Trust Company. *†'10 64-946	W. B. Stovall	J. C. Lusk Westervelt Terhune	J. R. Neal, Sec. and Tr.	C. G. Campbell, A. Sec. J. B. Lenhardt, A. Tr.	100,000	20,000			60,000	40,000	10,000	13,000		Fulton N., Atl.		
Farmers & Traders Bank 64-13 *†\$1900	W. D. Manley	J. R. Smith P. J. Baker	L. T. Carter	W. O. Suttles	25,000	15,000	480,000		300,000	53,770		140,230		N. Park and N. Bk. Com., N. Y.; Atl. N., Atl.		
*Federal Reserve Bank, Dist. 6. 64-14																
First Trust & Savings Corporation 64-23 *†\$18	R. F. Maddox	Jas. S. Floyd	J. S. Kennedy, Sec. and Tr.		100,000	120,000			228,000	132,000				Atl. N., Atl.		
*FOURTH NATIONAL BANK 64-3 *†'96	JOHN K. OTTLEY — CHARLES I. RYAN — W. T. PERKERSON — STEWART McGINTY JAMES W. ENGLISH, J. D. ROBINSON <i>Ch. of Bd.</i> Particular attention given to Collections on all points in this and adjoining States. F. M. BERRY JULIAN CLAYTON L. W. TOWNSEND E. H. DALY				600,000	1,427,090	16,463,320	\$8,744,940	13,874,080	7,201,190	6,828,980	1,788,290			Am. Ex. N., Irving N., and N. City, N. Y.	
*Fulton National Bank ... *†'10 64-7	W. J. Blalock	A. B. Simms B. H. Jones H. B. Kennedy	R. G. Clay G. C. Evans, A. Cash.	J. H. Ewing, Jr. F. W. Blalock J. M. Selman C. P. Hunter, A. Sec.	500,000	175,340	6,278,460		3,891,930	1,248,900		2,925,590		N. Park and Mech. & Metals N., N. Y.; 1st N., Chi.; Phil. N., Phil.		
Georgia Savings Bk. & Tr. Co. ◆ 64-12 *†'99	George M. Brown	J. W. Grant	Jos. E. Boston, Sec. and Tr.		200,000	150,000	1,500,000		951,000	792,000	189,000	20,000		Equitable Tr. Co. and N. Park, N. Y.		
*LOWRY NATIONAL BANK 64-2 *†'61	JOHN E. MURPHY — HENRY W. DAVIS — E. A. BANGKER, JR. — E. W. RAMSPECK H. W. MARTIN — C. H. EVERETT — O. C. BRADFORD, JR. J. H. NUNNALLY — Mgr. Sav. Dept. — H. H. JOHNSON C. E. ALLEN, — Mgr. Credit Dept. — E. A. FOWLER R. C. HENDERSON				1,000,000	1,500,000	13,300,000	5,300,000	13,800,000	3,200,000	6,500,000	1,050,000				1st N., Chase N., Guaranty Tr. Co., and Han. N., N. Y.; 1st N. and Phil. N., Phil.
Atlanta and Georgia cash items collected and remitted on a daily, weekly or semi-monthly plan. Bill of Lading drafts a specialty. WRITE US FOR TERMS.																
Security State Bank †'11 64-22	J. S. Slicer	J. H. Williams G. R. Houghton	T. J. Norman		60,000	11,700			77,700			12,050		Merch. N., Rich.; Fulton N., Atl.		
Trust Company of Georgia ◆ 64-10 *†'91	Ernest Woodruff	J. E. Murphy W. C. Wardlaw J. H. Nunnally J. N. Goddard	G. B. Pendleton, Sec. and Tr.	Albert Pritchard, A. Tr.	1,000,000	1,600,310	2,041,940	174,200	3,991,050	829,880	377,810	124,220		Chase N., and Guaranty Tr. Co., N. Y.; Mtl. Tr. & Dep. Co., Balt.; Lowry N., Atl.		
Darwin G. Jones *'81 J. H. HILSMAN & CO. (601-606 Empire Bldg.)	(Investment Securities)	J. D. Lowndes	J. F. Settle	Henry Wyatt, Jr.	100,000	100,000						100,000		E. B. Smith & Co., N. Y.; Atl. N., Citiz. & Southern, 4th N., Fulton N., and Cent. Bk. & Tr. Corp., Alt. S. B. Lewis & Co., N. Y., Phil., Pitt., Scranton and Bos.		
S. B. Lewis & Co. '17 (4th Nat'l Bk. Bldg.)	(Commercial Paper)													E. Naumburg & Co., N. Y., Chi., Bos., Phil., Pitt., San F., and Seattle.		
E. Naumburg & Co. '94 (Third National Bk. Bldg.)	(Commercial Paper)													N. City Co., N. Y. and correspondent offices, See adv. Page 3.		
NATIONAL CITY COMPANY (140 Peachtree Ave.) *†'16	(Bonds, Short Term Notes, Acceptances)		Wm. Niller, Dist. Sales Mgr.	J. W. Speas, A. Dist. Sales Mgr.										Hayden, Stone & Co., N. Y.		
SECURITIES SALES CO. *†'19 (Grant Bldg.)	Berry H. Collins Local Stocks and Bonds	Jesse Draper	Chas. D. Orme, Sec. and Tr.		500,000											
Atlanta Clearing House Members indicated by a*	G. R. Donovan	H. W. Davis	Darwin G. Jones, Mgr. and Sec.	H. B. Kennedy, Tr.												

SAVANNAH ATLANTA **THE CITIZENS AND SOUTHERN BANK** SOLICITS YOUR BUSINESS AUGUSTA MACON

Fourth National Bank

ATLANTA

OFFICERS

JAMES W. ENGLISH
Chairman of the board

JOHN K. OTTLEY	President
CHARLES I. RYAN	Vice-President
JAMES D. ROBINSON	Vice-President
WILLIAM T. PERKERSON	Cashier
STEWART MCGINTY	Asst. Cashier
FRANK M. BERRY	Asst. Cashier
JULIAN CLAYTON	Asst. Cashier
T. W. TOWNSEND	Asst. Cashier
EDWARD H. DALY	Asst. Cashier

Capital

\$600,000.00

Surplus and Undivided Profits

\$1,500,000.00

Deposits

\$25,000,000.00

Q If you are not familiar with our service through actual use of it, we invite you to become so as soon as possible. There must be much merit in methods that are daily winning us new customers among Banks and Bankers everywhere.

Fourth National : ATLANTA

Washington.....G 6	Whitfield.....C 2
Wayne.....I 8	Wilcox.....F 8
Webster.....C 7	Wilkes.....G 4
Wheeler.....C 7	Wilkinson.....F 8
White.....E 2	Worth.....E 8



W. F. McCAULEY, President
 C. G. BELL, Vice-President
 COURTNEY THORPE, Second Vice-President
 M. D. PAPPY, Cashier
 E. M. NICHOLS, Assistant Cashier
 C. W. COLLIDGE, Assistant Cashier

SAVANNAH BANK & TRUST CO.

SAVANNAH, GEORGIA

Special Personal Attention Given to Cotton and all Documentary Drafts.

Capital - - - - - \$700,000.00
 Surplus and Profits - - - - - \$917,020.94

WE INVITE ACCOUNTS FROM BANKS AND BANKERS,
 CORPORATIONS, AND INDIVIDUALS

Prompt and Careful Service Guaranteed

THE AMERICAN AUDIT COMPANY
 PUBLIC ACCOUNTANTS

100 BROADWAY,
 NEW YORK CITY

ATLANTA OFFICE:
 FOURTH NATIONAL BANK BLDG.

Years of EXPERIENCE has Established us
 as an AUTHORITY in
 COTTON MILL ACCOUNTING

MACON, GA. FOURTH NATIONAL BANK

IN THE HEART OF GEORGIA

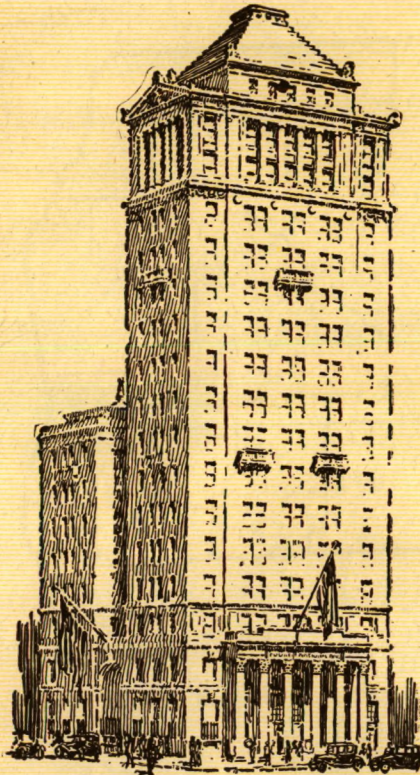

Our Future Home

Offers Unusual Facilities for Handling Georgia and Southeastern Collections.

Has the Accounts of 31 per cent of all Georgia Banks.

Is Prepared to Clear Direct the Entire State, thus Avoiding Circuitous Routing.

Specializes in Bill of Lading Drafts.

OFFICERS

CHAS. B. LEWIS	President	FRANK BRANAN	Asst. Cash.
JNO. C. WALKER	Vice-Pres.	PAUL G. HOGAN	Asst. Cash.
JOS. N. NEEL	Vice-Pres.	H. A. KRIEBEL	Asst. Cash.
H. B. ROGERS	Vice-Pres.	G. F. GILLELAND	Asst. Cash.
G. E. PATTERSON	Vice-Pres.	J. T. HOGAN	Asst. Cash.
W. R. ROGERS, Jr.	Vice-Pres.	R. PRESTON BROOKS	Asst. Cash.
JAS. K. HOGAN	Cashier		Assistant to the President

Resources over \$19,000,000

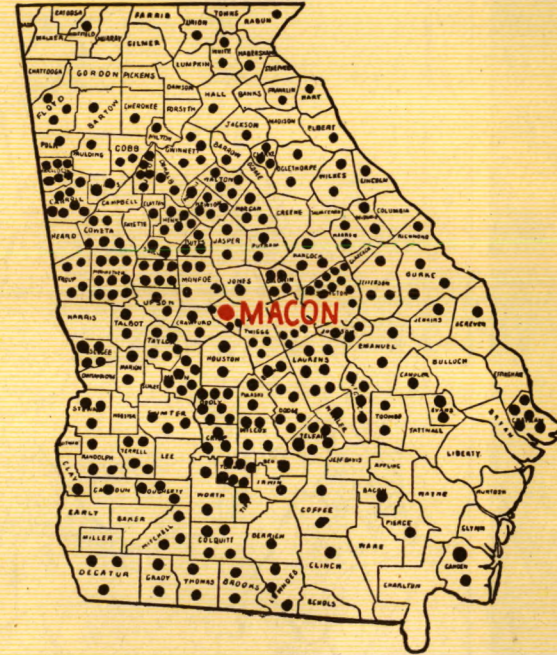

Each Dot Represents a Bank
Having an Active Account with the Fourth National

Number under Name of Bank is the New Transit Number given to each bank in U. S. exclusively by The Rand-McNally Bankers' Directory, under the authority of The American Bankers Ass'n.

GEORGIA - Continued

Non-Bank Towns with Nearest Banking Point (Indexed Acces.), Lawyers, Laws (indexed) in back of this volume. For Interest Rates, Holidays, etc., see Laws.

TOWN AND COUNTY. ▲County Seats. Entire State in No. 6 Federal Reserve District.	NAME OF BANK. ●Mem. Am. Bks. Assn. \$State ‡Mem. State Bks. Assn. †Priv. ◆Mem. Fed. Res. [Estab.]	PRESIDENT.	VICE-PRESIDENT.	CASHIER.	ASS'T CASHIER.	LIABILITIES.			RESOURCES.		PRINCIPAL CORRESPONDENTS.	
						PAID-UP CAPITAL	SURPLUS AND PROFITS	DEPOSITS	LOANS & DISCOUNTS, BONDS, SECURITIES	CASH & EXCHANGES, DUE FROM BANKS.		
Attapulgus...Decatur C 10 Pop. 300	Bank of Attapulgus †16 64-939	P. P. Perkins.....		Mrs. A. P. Chesnut		\$ 3,000	\$ 790	\$ 4,100	\$ 1,610	\$ 1,570	4th N., Macon; N. Bk. of Athens, Athens; Bainbridge State, Bainbridge.	
Auburn...Barrow E 3 Pop. 217	Flanigan Banking Co. †107 64-530	T. C. Flanigan.....	J. E. Anderson.....	John A. Pool.....	T. G. Etheridge.....	15,000	400	66,100	16,260	61,760	Atl. N., Atl.; No. Ga. Tr. & Bkg. Co., Winder.	
Augusta...Richmond H 5 Pop. 50,245	*Augusta Savings Bank... ‡179 64-34	P. E. May.....	T. R. Wright.....	J. G. Weigle.....	L. W. Lyeth.....	50,000	74,810	1,060,060	1,094,670	90,190	Han. N., N. Y.	
"	CITIZENS & SOUTHERN BANK 64-31 ●\$65	M. B. LANE..... R. L. ROCKWELL... T. G. TARVER..... W. T. LANE, Jr., Asst. to V. P. SEND US YOUR BUSINESS ALSO Atlanta - Savannah - Macon See advertisement on Georgia - Alabama - Florida Margins.					2,000,000	2,749,350	50,940,300	45,216,740	17,335,740	N. City, N. Y.; Citiz. & Southern, Savan.; 4th N., Atl.
"	*GEORGIA RAILROAD BANK 64-35 ●\$92	JACOB PHINIZY... W. A. LATIMER... SAMUEL MARTIN... H. H. SAXON... R. H. BROWN					1,000,000	366,110	11,684,520	9,681,680	3,368,950	Am. Ex. N., N. Park, N. Bk. Com., Guaranty Tr. Co., and Chase N., N. Y.; 1st N., Chl.
"	*MERCHANTS BANK 64-33 ●\$94	ALBERT S. HATCH... W. H. BARRETT... B. H. ELLISON... W. H. SHERMAN... E. E. ROSBOROUGH					200,000	320,000	2,650,000	2,630,000	540,000	N. City, N. Y.; 4th N., Atl.
"	*NATIONAL EXCH. BANK 64-33 ●\$71	{ P. E. MAY... PAUL MUSTIN... E. A. PENDLETON... W. T. WIGGINS... The Only National Bank in Augusta.					400,000	328,630	3,563,210	2,619,480	2,071,380	Han. N., N. Y.; 4th N., Atl.; Franklin N., Phil.
"	*Planters Ln. & Sav. Bk. ... ‡170 64-32	L. C. Hayne.....		G. P. Bates.....		50,000	300,000	1,600,000	1,500,000	200,000	N. Park, N. Y.; 1st N., Rich.	
"	*Union Savings Bank. ... ‡192 64-35	Wm. Schweigert.....	A. S. Morris.....	T. S. Gray.....		100,000	50,000	1,800,000	1,648,000	226,000	N. City, N. Y.; Cent. Bk. & Tr. Corp., Atl.; Palmetto N., Columbia, S. C.	
"	Augusta Clearing House. (Members indicated by a *)	P. E. May.....	A. S. Hatch.....	Rufus H. Brown, Mgr.								
Austell...Cobb C 4 Pop. 755	Austell Bank..... \$02 64-531	C. F. Benson.....	J. D. Perkerson.....	B. H. Veal.....		15,000	2,180	14,510	26,290	8,270	N. Park, N. Y.; Atlanta N., Atlanta.	
Avera...Jefferson G 5 Pop. 228	Citizens Bank..... \$10 64-532			C. E. Mathis.....		(Branch of Bk. of Louisville, Louisville, Ga.)					N. Park, N. Y.; Citiz. & Southern, Augusta; Bk. of Lou., Lou., Ga.	
Baconton...Mitchell D 9 Pop. 391	Bank of Baconton..... ‡107 64-533	R. P. Jackson.....	J. S. Miller.....	R. M. Tiller.....		15,000	2,500	50,000	50,000	10,000	Han. N., N. Y.; Ga. N., Alb., Ga.	
Bainbridge...Decatur O 10 Pop. 5000	Bainbridge State Bank... ‡191 64-180	E. J. Perry.....	J. W. Callahan.....	E. S. Varner.....	J. J. Walters.....	100,000	93,700	588,000	700,390	103,300	Han. N., N. Y.; Citiz. & Southern, Savan.; Southern Bk. & Tr. Co., Valdosta; Lowry N., Atl.	
"	CITIZENS BANK 64-825	H. B. Ehrlich.....	H. L. Gans Max Kwilecki	E. F. Vickers.....		30,000	10,000	250,000	300,000	45,000	Mech. & Metals N., N. Y.; 4th N., Atl.	
"	Decatur County Bank... \$06 64-182	M. E. Nussbaum.....	R. F. Wheat Frank S. Jones	F. S. Jones.....		25,000	16,140	195,350	152,370	74,690	Chatham & Phenix N., N. Y.	
"	First National Bank... \$01 64-181	M. E. Nussbaum.....	R. F. Wheat F. S. Jones	F. S. Jones.....		125,000	63,530	682,260	454,960	316,270	N. Park and N. Bk. Com., N. Y.; 4th N., Macon; Citiz. & Southern, Savan.; Cent. Bk. & Tr. Corp., Atl.	
Baldwin...Habersham F 2 Pop. 280	Baldwin State Bank... \$07 64-534	W. A. Shore.....	H. E. Hamlin.....	E. C. Addy.....		15,000	6,000	30,000	42,000	10,000	Han. N., N. Y.; 4th N., Atl.	
Ball Ground...Cherokee D 3 Pop. 1000	Ball Ground Bank... ‡106 64-535	R. M. Thompson.....	D. G. Hendrix.....	T. W. Price.....	G. S. Prather.....	15,000	5,000	91,000	68,000	24,000	N. Bk. Com., N. Y.; 3d N., Atl.	
Barnesville...Pike D 5 Pop. 4000	BARNESVILLE BANK 64-214	W. A. Prout.....	J. G. Bush.....	E. Langford.....		36,000	11,000	210,000	135,000	100,000	Han. N., N. Y.; Atl. N., Atl.; 4th N., Macon.	
"	Citizens Bank... ‡102 64-212	C. O. Summers.....	C. H. Humphrey.....	M. P. Owen.....		45,000	45,000	600,000	400,000	250,000	Han. N., N. Y.; Cent. Bk. & Tr. Corp., Atl.; 4th N., Macon.	
"	First National Bank... ‡02 64-213	W. B. Smith.....	R. A. Stafford.....	L. C. Tyus.....	F. G. Sims.....	50,000	80,000	600,000	300,000	250,000	N. Bk. Com., N. Y.; 4th N., Atl. and Macon.	

SAVANNAH THE CITIZENS & SOUTHERN BANK SOLICITS YOUR BUSINESS AUGUSTA MACON

Number under Name of Bank is the New Transit Number given to each bank in U. S. exclusively by The Rand-McNally Bankers' Directory, under the authority of The American Bankers Ass'n.

GEORGIA—Continued

Non-Bank Towns with Nearest Banking Point (Indexed Access.), Lawyers, Laws (indexed) in back of this volume. For Interest Rates, Holidays, etc., see Laws.

TOWN AND COUNTY. County Seats. Entire State in No. 6 Federal Reserve District.	NAME OF BANK. *Mem. Am. Bks. Assn. \$State \$Mem. State Bks. Assn. \$Priv. ◆ Mem. Fed. Res. (Etab.	PRESIDENT.	VICE-PRESIDENT.	CASHIER.	ASS'T CASHIER.	LIABILITIES.			RESOURCES.		PRINCIPAL CORRESPONDENTS.
						PAID-UP CAPITAL	SURPLUS AND PROFITS	DEPOS- ITS	LOANS & DIS- C'NS. BOND, SECURITIES	CASH & EX- CHANGES, DER FROM BANKS	
Bremen Haralson B 4 Pop. 1000	Bank of Bremen •\$03 64-546	W. H. Williamson	S. S. Copeland	W. L. Long	Lee Parker	\$ 40,000	\$ 25,000	\$ 200,000	\$ 115,000	\$ 140,000	N. Park, N. Y.; Atl. N., Atl.; 4th N., Macon; Citiz. & Southern, Savan.
" " "	Farmers Bank •\$11 64-787	J. P. Boatright	E. C. Wilson J. W. Wood	W. A. Duncan	Ray Earnest	17,600	8,000	180,000	95,000	75,000	Am. Ex. N., N. Y.; Fulton N., Atl.; 4th N., Macon.
Brewton Laurens G 7 Pop. 214	Farmers & Merch'ts Bk. \$10 64-547	James L. Keen	H. T. Bush J. H. Curl	L. P. Keen		15,000	6,000	70,000	82,000	15,000	N. Park, N. Y.; 1st N., Dublin.
Brinson Decatur C 10 Pop. 1000	Citizens Bank \$10 64-548	S. Brinson	W. R. Brown	A. Y. Jones		15,000	2,000	22,000	36,000	10,000	Han. N., N. Y.
Bronwood Terrell D 8 Pop. 600	Farmers Bank •\$13 64-875	D. B. Hill	S. W. Denton J. Fred Ball	J. Fred Ball	J. R. Holland	25,000	5,000	106,000	81,000	55,000	Han. N., N. Y.; Atl. N., Atl.; Bk. of Dawson, Dawson; 4th N., Macon.
Brooklet Bulloch I 7 Pop. 600	Bank of Brooklet •\$07 64-550	J. N. Shearouse	W. C. Cromley	Paul B. Lewis		25,000	7,000	145,000	86,000	86,000	Han. N., N. Y.; Hibernia, Savan.
Brooks Fayette D 5 Pop. 350	Brooks Bank •\$07 64-551	K. B. Banks	F. M. Scott	I. A. Scott	P. E. Arnall	15,000	11,000	124,650	79,440	62,570	Bk. of America, N. Y.; Atl. N. and Cent. Bk. & Tr. Corp., Atl.
Broxton Coffee G 8 Pop. 1040	Broxton Banking Co. •\$04 64-552			E. L. Moore		(Branch of Union Bk. Co., Douglas, Ga.)					Mech. & Metals N., N. Y.; Savan. Bk. & Tr. Co., Savan.; 3d N., Atl.
*Brunswick Glynn J 9 Pop. 15,000	*BRUNSWICK BANK & TRUST CO. ◆ 64-86 •\$89	F. D. Aiken	L. H. Haym	C. Z. Walker	R. N. Yeomans	100,000	100,000	1,450,000	1,509,600	378,840	Equitable Tr. Co. and N. Bk. Com., N. Y.; Citiz. & Southern, Savan.; Citiz. & Southern and 4th N., Macon.
" " "	*GLYNN COUNTY BANK •\$07 ◆ 64-88	E. L. Stephens	H. F. du Bignon	F. E. Decker	R. H. Strain	100,000	35,000	750,000	850,000	115,000	Irving N., N. Y.; Phil. N., Phil.; Hibernia, Savan.; Citiz. & Southern, Atl.
" " "	*NATIONAL BANK OF BRUNSWICK 64-87 •\$94	E. N. MASON C. DOWNING, Ch. Collections received are actually presented and remitted for on day of payment.	ALBERT FENDIG of Bd. received from banks presented and remitted for on day of payment.	C. H. SHELDON rs, merchants, and manufacturers of payment.	J. N. PARKER J. M. RALSTON	150,000	216,620	1,775,600	1,884,400	400,420	N. Park and Chem. N., N. Y.; Girard N. and 1st N., Phil.; M. M. 1st N., Balt.
" " "	Brunswick Clearing House (Members indicated by a *) Farmers & Citizens Bk. •\$11 64-792	E. H. Mason	G. H. Smith L. E. Allen	C. H. Sheldon, Sec.		15,000	5,020	184,350	65,190	153,040	Han. N., N. Y.; Lowry N., Atl.; 4th N., Macon.
*Buchanan Haralson B 4 Pop. 700	Haralson County Bank •\$09 64-553	W. C. Moore	W. J. Speights	W. S. McClellan		15,000	15,000	150,000	60,000	12,000	N. Park, N. Y.; Atl. N., Atl.
Buckhead Morgan F 4 Pop. 384	Bank of Buckhead •\$06 64-554	J. L. Kaves	S. W. Strickland	H. G. Richardson		25,000	5,500	60,000	36,000	46,000	Lowry N., Atl.; Ga. N., Athens.
*Buena Vista Marion C 7 Pop. 1500	Buena Vista Ln. & Sav. Bk. •\$89 64-400	Wm. C. Wooten	Chas. W. Lowe J. S. Rogers	E. B. Reese		30,000	36,000	250,000	150,000	111,320	Han. N., N. Y.; Cent. Bk. & Tr. Corp., Atl.; 3d N., Col.; 4th N., Macon.
" " "	FIRST NATIONAL BANK •\$05 64-401	Geo. R. Lowe	L. O. Benton	H. B. Mauk	Chas. D. Mauk	50,000	23,530	139,420	387,320	40,490	Han. N., N. Y.; 3d N., Col.
Buford Gwinnett D 3 Pop. 2500	Bank of Buford •\$93 64-304	L. P. Pattillo	Edward Flor	Carl Perry	L. B. Pattillo	25,000	57,490	446,610	362,260	163,000	N. Bk. Com., N. Y.; Lowry N., Atl.; 4th N., Macon.
" " "	Shadburn Banking Co. •\$1901 64-305	W. B. Shadburn	Bona Allen	T. C. Shadburn		40,000	18,060	304,690	250,680	76,250	N. Park, N. Y.; Atl. N., Atl.; Citiz. & Southern, Macon.
Bullochville Meriwether Pop. 204 C 6	Bank of Bullochville •\$05 64-555	H. B. Leverett	H. E. Bulloch	A. C. Dunn		25,000	5,810	102,720	89,030	34,590	Han. N., N. Y.; 4th N., Atl. and Col.
*Butler Taylor D 6 Pop. 1000	Butler Banking Co. •\$10 64-457	G. C. Smith	J. T. Hart	W. J. Riley	E. L. Rawls	15,000	8,000	160,000	114,850	60,000	Han. N., N. Y.; 4th N., Macon.
" " "	Taylor County Bank •\$06 64-456	W. W. Edwards	A. H. Sealy	V. I. Butt		15,000	4,000	100,000	84,500	17,100	Han. N., N. Y.; 4th N., Macon.
Byromville Dooley E 7 Pop. 500	Bank of Byromville \$19 64-978	(W. H. Byrom)		S. H. Buxton	(Branch of Bk. of Montezuma, Montezuma, Ga.)						Han. N., N. Y.; 4th N., Macon; Citiz. & Southern, Atl.
" " "	Trust Bank +17 64-959			Miss Essie Turner	(Individual Responsibility \$75,000)						4th N., Macon; Citiz., Valdosta.
Byron Houston E 6 Pop. 300	Farmers Bank •\$10 64-557	C. L. Bateman	J. D. Hardison Z. T. Aultman	S. J. Barron		20,000	9,000	90,000	104,580	29,750	N. Park, N. Y.; 4th N., Macon; Citiz. & Southern, Savan.
Cadwell Laurens G 7 Pop. 154	Cadwell Banking Co. •\$10 64-558	H. R. Bedingfield	H. C. Burch	J. A. Burch	Hiram Mullin	25,000	5,000	35,000	71,000	6,730	Citiz. & Southern, Savan.; 1st N., Dublin.

January, 1920

GEORGIA BANKS—Bremen to Cadwell

SAVANNAH ATLANTA THE CITIZENS SOUTHERN BANK SOLICITS YOUR BUSINESS AUGUSTA MACON

Under Name of Bank is the New Transit Number given to each bank in U. S. exclusively by The Rand-McNally Bankers' Directory, under the authority of The American Bankers Ass'n.

GEORGIA—Continued

Non-Bank Towns with Nearest Banking Point (Indexed Access.), Lawyers, Laws (Indexed) in back of this volume. For Interest Rates, Holidays, etc., see Laws.

TOWN AND COUNTY. County Seats. Entire State in No. 6 Federal Reserve District.	NAME OF BANK. Mem. Am. Bks. Assn. \$State Mem. State Bks. Assn. Priv. Mem. Fed. Res. [Estab.]	PRESIDENT.	VICE-PRESIDENT.	CASHIER.	ASS'T CASHIER.	LIABILITIES.			RESOURCES.		PRINCIPAL CORRESPONDENTS.
						PAID-UP CAPITAL	SURPLUS AND PROFITS	DEPOS- ITS	LOANS & DIS- C'Y. BONDS, SECURITIES	CASH & EX- CHANGES, DUE FROM BANKS.	
•Cairo.....Grady D 10 Pop. 3000	CAIRO BANKING CO. ...\$1900 64-332	O. T. Davis		Henry Hester		\$ 35,000	\$ 36,500	\$ 400,000	\$ 375,000	\$ 60,000	Chase N., N. Y.; Savan. Bk. & Tr. Co., Savan.
"....."	CITIZENS BANK ...\$104 64-333	H. G. CANNON Special attention given to all business entrusted to our care. Send us your cash items and collections. Charges reasonable.	K. P. WIGHT W. H. SEARCY n given to all bus-ness entrusted to our care. sh items and coll-lections. Charges reasonable.	W. H. SEARCY	L. C. POWELL	50,000	47,000	635,000	555,000	145,000	N. Bk. Com., N. Y.; Citiz. & Southern, Savan.; 4th N., Macon.
"....."	FARMERS & MERCHANTS BANK ...\$110 64-334	THOS. WIGHT Special attention given to all business entrusted to our care. Please send 15c with each sight draft for presentation.	W. A. WALKER L. O. MAXWELL n given Bill of Lading drafts, Cash and Time Items. on and 25c for Credit Reports.	J. E. FORSYTH		40,000	32,530	653,230	615,970	169,790	Mech. & Metals N., N. Y.; 1st N., Valdosta; N. Bk. of Savan., Savan.; 4th N., Atl.
•Calhoun.....Gordon C 3 Pop. 2500	Calhoun National Bank...\$105 64-306	O. N. Starr	A. B. David J. G. B. Erwin	C. E. David		75,000	30,000	425,000	425,000	100,000	Chase N., N. Y.; 3d N., Atl.; 1st N., Chattanooga.
"....."	PEOPLES BANK ...\$105 64-307	W. L. Hines	F. L. Hicks	B. W. Blackmon		55,000	20,840	639,280	543,870	176,690	N. Park, N. Y.; Atl. N., Atl.; 1st N., Chattanooga.
Calvary.....Grady D 11 Pop. 225	Planters Bank...\$12 64-788		L. O. Maxwell		(Branch of Farmers & Merchants Bank, Cairo.)						Mech. & Metals N., N. Y.; 1st N., Valdosta; N. Bk. of Savan., Savan.; 4th N., Atl.
•Camilla.....Mitchell D 9 Pop. 2500	Bank of Camilla...\$189 64-294	T. R. Bennett Laura Bennett, V. Pres.	W. L. Butler J. P. McRee	J. J. Wicker		50,000	59,650	424,810	361,410	180,500	Han. N. and N. City, N. Y.; Cent. Bk. & Tr. Corp., Atl.; Citiz. & Southern, Savan.
"....."	Planters & Citizens Bk...\$112 64-295	G. B. Cochran	G. B. Baggs	W. J. Bowen, Jr.	H. W. Vann	50,000	15,550	304,580	234,710	136,260	Han. N., N. Y.; Citiz. & Southern, Atl.; Ga. N., Alb.
•Canon.....Franklin F 3 Pop. 1000	Canon Bank...\$105 64-450	R. H. Bryan	O. B. Menees	O. B. Menees	W. T. Cartledge	20,000	15,000	39,000	62,000	12,000	N. Park, N. Y.; Atl. N., Atl.
"....."	Farmers Bank...\$120 64-947	S. E. Vandiner	W. P. Turman	W. G. Bowen		25,000					N. Park, N. Y.; Lowry N., Atl.; Ga. N., Athens.
•Canton.....Cherokee D 3 Pop. 3500	Bank of Canton...\$192 64-279	R. T. Jones P. W. Jones, V. P.	Samuel Tate B. F. Crisler E. E. Field G. Coggins	William Galt		100,000	65,000	886,500	703,790	347,710	N. Park, N. Y.; Atl. N., Atl.; 1st N., Chattanooga; 4th N. and Citiz. & Southern, Macon.
"....."	Bank of Cherokee...\$110 64-280	G. Coggins	O. L. Deadwyler	N. A. Thomason		25,000	37,680	538,490	311,230	289,940	Mech. & Metals N., N. Y.; 4th N., Atl.
•Carlton.....Madison F 3 Pop. 500	Carlton Bank...\$103 64-560	J. D. Long	O. L. Deadwyler	F. D. Smith	Agnes King	25,000	10,000	150,000	110,000	35,000	N. Park, N. Y.; Atl. N., Atl.; Ga. N., Athens.
"....."	Planters Bank...\$111 64-818	L. H. Eberhardt	T. J. Stevens A. H. Eberhardt	J. M. Comer	Miss Clavis Paul	25,000	10,000	200,000	150,000	85,000	Mech. & Metals N., N. Y.; 4th N., Atl.; Ga. N., Athens.
•Carnesville, Franklin F 3 Pop. 500	Bk. of Franklin County...\$106 64-562	B. T. Smith	I. M. Ayers	L. F. Lenhardt		25,000	12,500	210,000	137,000	120,000	N. Park, N. Y.; Lowry N., Atl.
•Carrollton...Carroll C 4 Pop. 5500	CARROLLTON BANK ...\$191 64-204	J. T. Bradley	O. H. Stewart	H. N. Spence		100,000	95,000	830,000	900,000	200,000	N. Bk. Com., N. Y.; Atl. N., Atl.
"....."	CITIZENS BANK ...\$106 64-205	A. K. SNEAD Special attention given to all business entrusted to our care. 10c must be sent with each sight draft and 25c with each request for report.	W. W. HEATON n given to Bill of Lading drafts, Cash and Time Items. on, aft for presentation or rating.	LEWIS S. SIMS Lading drafts, Cash and Time Items.	GRADY W. COLE Cash and Time Items.	50,000	35,000	629,000	495,070	162,000	N. Park and N. Bk. Com., N. Y.; Lowry N., Atl.; M. M. 1st N., Balt.
"....."	FIRST NATIONAL BANK ...\$188 64-203	L. C. MANDEVILLE Oldest, Strongest Collections received Remit on day of payment.	GHAS. A. LYLE CHAS. A. LYLE st and only National Bank in Carroll County. EST BATE. LOW	GHAS. A. LYLE	G. L. STEWART M. A. SANDIFER oil County. er of this bank.	100,000	155,830	739,610	1,068,350	177,540	Han. N., N. Y.; 4th N., Atl. and Macon; Citiz. & Southern, Savan.
"....."	Peoples Bank...\$109 64-206	G. W. Fleming	H. J. Goodwyn	G. C. Cook	G. T. Spence	60,000	24,000	297,340	213,030	240,400	Mech. & Metals N., N. Y.; 3d N., Atl.
•Cartersville, Bartow C 3 Pop. 4067	BANK OF CARTERSVILLE ...\$195 64-184	J. W. KNIGHT (One Branch) Special attention given to all business entrusted to our care. Prompt remittance.	J. W. VAUGHAN Active on given to collections, intelligent reasons for non-payment. TRY US.	C. M. MILAM	P. C. FRANKLIN	100,000	44,000	783,000	515,000	337,000	N. Bk. Com. and Bk. of America, N. Y.; Lowry N. and Atl. N., Atl.
"....."	FIRST NATIONAL BANK ...\$189 64-183	JOS. S. CALHOUN First and oldest Collections as per Prompt attention	B. H. MCGINNIS Established bank. Equality and remittance to all Banking matters entrusted to us.	O. W. HANEY	J. B. HOWARD	50,000	111,690	1,078,170	602,390	687,460	Han. N., N. Y.; Citiz.-Union N., Lou.; 3d N., Atl.; 1st N., Chattanooga.
Cassville.....Bartow C 3 Pop. 250	Bank of Cassville...\$112 64-844	J. B. Crawford	G. W. Battle W. D. Pittard	Y. J. Stover		15,000	3,000	89,000	100,000	12,000	Han. N., N. Y.; 1st N., Chattanooga.

SAVANNAH ATLANTA THE CITIZENS AND SOUTHERN BANK SOLICITS YOUR BUSINESS AUGUSTA MACON

for FRASER

Number under Name of Bank is the New Transit Number given to each bank in U. S. exclusively by The Rand-McNally Bankers' Directory, under the authority of The American Bankers Ass'n.

GEORGIA—Continued

Non-Bank Towns with Nearest Banking Point (Indexed Acces.), Lawyers, Laws (indexed) in back of this volume. For Interest Rates, Holidays, etc., see Laws

TOWN AND COUNTY. County Seats. Entire State in No. 6 Federal Reserve District.	NAME OF BANK. •Mem. Am. Bks. Assn. §State ‡Mem. State Bks. Assn. †Priv. ◆Mem. Fed. Res. [Estab.	PRESIDENT.	VICE-PRESIDENT.	CASHIER.	ASS'T CASHIER.	LIABILITIES.			RESOURCES.		PRINCIPAL CORRESPONDENTS.
						PAID-UP CAPITAL	SURPLUS AND PROFITS	DEPOS- ITS	LOANS & DIS- C'TS. BONDS, SECURITIES	CASH & EX- CHANGES, DUE FROM BANKS	
Cave Spring... Floyd B 3 Pop. 1000	Bank of Cave Spring... 64-563	A. N. Tumlin	B. F. Williams	J. F. Hight	K. Dickerson	\$ 15,000	\$ 12,000	\$ 150,000	\$ 125,000	\$ 44,000	N. Bk. Com., N. Y.; N. City, Rome, Far. & Tra., Atl.
Cecil... Cook F 9 Pop. 354	Peoples Bank... 64-766	A. J. Falsome	W. F. Mathis	R. G. Luke		15,000	270	13,040	18,590	4,980	Han. N., N. Y.; N. Bk. of Tifton, Tifton.
Cedartown... Polk B 3 Pop. 6000	Bank of Cedartown... 64-191	A. E. Young	O. Willingham	E. C. Benton	K. H. Turner	50,000	75,000	600,000	480,000	105,000	Chase N., N. Y.; Atl. N., Atl.; 4th St. N., Phil.
" " " " " " " "	Commercial Bank... 64-190	R. O. Pitts		E. L. Henderson	W. A. Colquitt	100,000	200,000	1,000,000	950,000	275,000	N. Park, N. Y.; M. M. 1st N., Balt.
" " " " " " " "	Farmers & Mech. Bank... 64-192	R. H. Jones		A. H. Van Devander		20,000	5,000	50,870	51,530	34,640	Han. N., N. Y.; Atl. N., Atl.
Chamblee... Dekalb D 4 Pop. 600	Bank of Chamblee... 64-960	S. H. Allen	W. D. Wallace	J. M. Pilgrim	P. E. Sheffield	25,000	4,000	80,000	95,000	25,000	Atl. N., Atl.
Charing... Taylor D 7 Pop. 200	Farmers & Merchants Bank... 64-859	L. L. Purvis	W. A. Eidson	A. M. Halley		15,000	3,000	29,000	35,470	11,600	Atl. N., Atl.; 4th N., Macon; Cent. Bk. & Tr. Co., Asheville, N. C.
Chatsworth... Murray C 2 Pop. 800	Bank of Chatsworth... 64-564	A. J. Keith	R. M. Gudger	Horace Dodd	Mrs. Horace Dodd	15,000	6,000	350,000	200,000	160,000	Han. N., N. Y.; 1st N., Dalton and Chattanooga; Citiz. & Southern, Atl.
" " " " " " " "	Cohutta Banking Co... 64-720	C. N. King	J. F. Hall	T. W. Brooks	J. Tracy Cox	15,000	10,000	170,000	105,000	36,000	N. Park, N. Y.; 1st N., Dalton and Chattanooga; Citiz. & Southern, Atl.
Chauncey... Dodge F 7 Pop. 550	Bank of Chauncey... 64-565	J. J. Cadwell	B. N. Bussey	M. Williams		25,000	13,000	100,000	80,000	18,000	Am. Ex. N., N. Y.; 4th N., Macon.
Chester... Dodge F 7 Pop. 278	Chester Banking Co... 64-566	D. A. Burch	J. R. Hinson	P. M. Burch		22,800	2,950	94,000	103,630	13,080	Imp. & Tra. N., N. Y.; 4th N., Atl.; 1st N., Dublin.
Chickamunga... Walker B 2 Pop. 1500	Bank of Chickamunga... 64-567	D. A. Jewell	J. F. Fordham	C. Dunaway		15,000	13,240	278,290	214,990	80,980	Irving N., N. Y.; Hamilton N., Chattanooga, Tenn.
Chipley... Harris C 6 Pop. 1200	Bank of Chipley... 64-444	T. Wisdom	C. T. Hill	W. B. Wisdom	C. W. O'Neal	25,000	30,060	178,700	205,510	28,250	N. Bk. Com., N. Y.; Atl. N., Atl.; Citiz. & Southern, Savan.
" " " " " " " "	Farmers & Merch. Bank... 64-445	H. C. Kimbrough	J. W. White	Roy Askew	J. S. Thompson	25,000	15,000	160,000	175,000	25,000	Mech. & Metals N., N. Y.; Atl. N., Atl.
Clarkesville... Habersham E 2 Pop. 400	Habersham Bank... 64-568	J. K. Burns	M. Franklin	F. M. Reeves	F. E. Gabrels	25,000	7,000	386,000	262,470	163,880	N. Bk. Com., N. Y.; 4th N. and Citiz. & Southern, Atl.
Claxton... Evans I 7 Pop. 1800	Citizens Bank... 64-889	R. R. Tippins	J. B. Jackson	J. B. Brewton		30,000	970	88,920	54,350	62,150	Han. N., N. Y.; Liberty Bk. & Tr. Co., Savan.; 4th N., Macon.
" " " " " " " "	Olaxton Bank... 64-402	C. S. Grice	N. A. Thaggard	E. Bullock	E. O. Darsey	50,000	44,770	383,400	256,330	220,460	Han. N., N. Y.; Atl. N., Atl.; Citiz., Gainesville.
" " " " " " " "	First National Bank... 64-403	M. H. Glisson	M. V. Overstreet	W. T. Stubbs		25,000	16,470	140,870	153,240	53,170	Han. N., N. Y.; N. Bk. of Savan., Savan.
Clayton... Rabun F 2 Pop. 541	Bank of Clayton... 64-486	J. C. Dover	W. S. Long	T. A. Duckett	Guy Green	52,000	10,000	225,000	200,000	65,000	Han. N., N. Y.; Atl. N., Atl.; 4th N., Macon; Cornelia, Cornelia.
Olermont... Hall E 3 Pop. 572	Olermont Banking Co... 64-861	J. M. Haynes	H. M. Gailey	W. V. Grant		15,000	800	120,740	74,230	55,170	Han. N., N. Y.; Atl. N., Atl.; Citiz., Gainesville.
Cleveland... White E 2 Pop. 500	Farmers & Merchants Bank... 64-885	H. A. Jarrard	C. H. Edwards	F. G. Mauney		15,000	5,500	135,000	105,000	50,000	Mech. & Metals N., N. Y.; Atl. N., Atl.; 4th N., Macon; 1st N., Gainesville.
" " " " " " " "	White County Bank... 64-569	R. T. Kenimer	W. C. Logan	F. McDowell		15,000	9,000	200,000	154,000	70,000	N. Bk. Com., N. Y.; Atl. N., Atl.; 4th N., Macon.
Climax... Decatur D 10 Pop. 600	Farmers Bank... 64-865	P. H. Trulock	A. M. Dean	W. B. Johnson	Sadie Napier	15,000	12,000	110,000	107,000	36,000	N. Park, N. Y.; Merch., Valdosta.
Olyo... Effingham I 7 Pop. 200	Farmers & Merchants Bank... 64-757	W. T. Greene	S. T. Metzger	W. B. Futrell		15,000	1,000	25,000	40,000	6,000	Citiz. & Southern, Savan.
Cobbtown... Tattnall H 7 Pop. 254	Bank of Cobbtown... 64-570	E. Daughtry	O. M. Morgan	P. Q. Collins	H. B. Collins	15,000	10,000	125,000	76,000	88,000	Han. N., N. Y.; Citiz. & Southern, Savan.
Cocharn... Bleckley F 7 Pop. 4000	CITIZENS BANK... 64-876	J. A. Fisher	J. S. Helms	U. H. Patrick	E. S. Beasley R. C. Patrick	25,000	34,500	518,000	279,000	298,500	Am. Ex. N., N. Y.; Atl. N., Atl.; 4th N. and Citiz. & Southern, Macon; Citiz. & Southern, Savan.
" " " " " " " "	COCHRAN BANKING CO... 64-311	J. P. Peacock	W. O. Peacock	J. A. Walker	H. T. Asbell J. E. Cook	75,000	98,190	400,760	592,570	102,460	N. Bk. Com., N. Y.; Citiz. & Southern, Macon; Atl. N., Atl.
Cohutta... Whitfield C 2 Pop. 400	North Georgia Banking Co... 64-878	W. E. Nants	H. R. McNabb	W. E. Nants	W. H. Pitner	10,000	7,350	65,000	52,000	25,000	Seab. N., N. Y.; Hamilton N., Chattanooga; N. Bk. of Savan., Savan.
Colbert... Madison F 4 Pop. 500	Madison County Bank... 64-952	J. K. Gholston	J. F. Colbert	J. L. Williams	C. Whitworth	15,000	2,000	200,000	125,000	75,000	N. Park, N. Y.; Am. State, Athens
Coleman... Randolph C 8 Pop. 500	Hammack, Rish & Sons... 64-572			B. W. Rish							N. Park, N. Y.; 4th N., Atl.; Citiz. & Southern, Savan.
Collegepark... Fulton D 4 Pop. 2173	Bank of College Park... 64-573	J. H. Longino	W. S. Cox	G. F. Longino, Jr.	Miss Pauline Trimble	25,000	9,000	250,000	190,000	90,000	N. Park, N. Y.; 4th N., Atl.
Collins... Tattnall H 7 Pop. 750	Bank of Collins... 64-554	L. O. Benton	J. J. Kennedy	J. L. Mercer		15,000	12,000	190,000	200,000	150,000	Han. N., N. Y.; Citiz. & Southern, Savan.; Macon N., Macon.

January, 1920

GEORGIA BANKS—Cave Spring to Collins

179

SAVANNAH ATLANTA THE CITIZENS AND SOUTHERN BANK SOLICITS YOUR BUSINESS AUGUSTA MACON

Number under Name of Bank is the New Transit Number given to each bank in U. S. exclusively by The Hand-McNally Bankers' Directory, under the authority of The American Bankers Ass'n.

GEORGIA—Continued

Non-Bank Towns with Nearest Banking Point (Indexed Access.), Lawyers, Laws (Indexed) in back of this volume. For Interest Rates, Holidays, etc., see Laws.

TOWN AND COUNTY. *County Seats. Entire State in No. 6 Federal Reserve District.	NAME OF BANK. *Mem. Am. Bks. Assn. \$State †Mem. State Bks. Assn. †Priv. ◆Mem. Fed. Res. [Estab.]	PRESIDENT.	VICE-PRESIDENT.	CASHIER.	ASS'T CASHIER.	LIABILITIES.			RESOURCES.		PRINCIPAL CORRESPONDENTS.
						PAID-UP CAPITAL	SURPLUS AND PROFITS	DEPOSITS	LOANS & DIS- C'T. BONDS, SECURITIES	CASH & EX- CHANGE, DUE FROM BANKS	
*Colquitt..... Miller C 9 Pop. 1000	Colquitt Exchange Bank †\$17 64-475	S. M. Watson	N. L. Stapleton J. M. Shingler	B. F. Rawls, Jr.		\$ 15,000	\$ 5,000	\$ 87,500	\$ 73,320	\$ 23,500	N. Park, N. Y.; 4th N., Atl.
"	First National Bank *†02 64-474	S. M. Watson	N. L. Stapleton J. M. Shingler	H. L. Harrell		50,000	19,500	180,560	148,590	66,170	N. Park, N. Y.; Citiz. & Southern, Savan. and Atl.
*Columbus, Muscogee B 7 Pop. 25,950	*Columbus Ln. & Bkg. Co. †\$14 64-65	V. A. Cox	A. H. Bickerstaff	T. A. Williams		50,000	5,170	248,000	249,000	55,000	Han. N., N. Y.; 4th N., Macon.
"	*Columbus Savings Bk. *†\$89 64-60	G. Gunby Jordan	W. C. Bradley	H. B. Crowell, Tr.		200,000	156,000	1,900,000	2,300,000	41,300	N. Bk. Com., N. Park, and Harriman N., N. Y.; 3d N., Col.
"	*Fourth National Bank *†92 64-61	T. E. Blanchard	H. E. Weathers	T. S. Fleming	R. F. Carter, Jr.	300,000	154,010	1,131,050	1,464,340	518,900	Chase N., N. Y.; Corn Ex. N., Phil.; Lowry N., Atl.; 4th N., Macon; Citiz. N., Balt.
"	*Home Savings Bank *†\$03 64-62	Rhodes Browne	H. L. Williams	W. B. Langdon, Tr.		50,000	13,100	1,001,960	1,082,680	45,810	Met. Tr. Co., N. Y.; Citiz. & Southern, Atl.
"	*MERCHANTS & MECH. BK. 64-57 *†\$72	J. B. KEY	S. B. HATCHER	J. A. HARLEY	K. C. KIERCE J. B. KEY officer. sentation.	200,000	206,000	1,309,000	1,520,000	169,650	Am. Ex. N., N. Y.; 1st N., Phil.; Atl. N., Atl.
"	*MUSCOGEE BANK *†\$13 64-64	J. M. Murrah	S. J. McMath	J. Douglas Neill		50,000	26,000	380,000	360,900	89,000	Met. Tr. Co., N. Y.; Fulton N., Atl.; 4th N., Macon.
"	*NATIONAL BANK OF COLUMBUS 64-58 *†76	RHODES BROWNE - H. L. WILLIAMS - WM. W. HUNT - F. H. FERRELL United States Depository. Send us your collections. Prompt and careful returns made.				200,000	228,950	1,582,510	1,921,140	666,440	Liberty N., N. Y.; 1st N., Phil.; Franklin N. and 4th St. N., Phil.; 4th N., Macon.
"	*Phoenix Bank *†\$05 64-63	R. P. Spencer, Sr.	R. P. Spencer, Jr.	Chas. W. Campbell		39,200	10,800	336,000	307,000	70,000	Han. N., N. Y.; Atl. N., Atl.
"	*THIRD NAT. BANK 64-59 *†88	G. GUNBY JORDAN - W. C. BRADLEY - J. J. PEASE - J. E. FLOWERS W. H. YOUNG - J. A. LEWIS - H. P. MULLIN Our Collection Department under personal supervision of an officer of the bank. "WE ACTUALLY REMIT DAY WE COLLECT"				250,000	409,430	1,515,260	2,543,210	661,480	N. Park, N. City, and N. Bk. Com., N. Y.; 1st N., Phil.; Citiz. & Southern, Atl.
"	Columbus Clearing House (Members indicated by *) Comer Bank *†\$1900 64-432	G. Gunby Jordan	Rhodes Browne	W. H. Young, Sec.	Wm. W. Hunt, Tr.						
Comer..... Madison F 3 Pop. 1000	Peoples Bank *†\$07 64-433	J. K. Gholston	G. W. Whitehead	W. E. Henslee	Lois J. Birchmore	25,000	41,040	508,960	399,130	170,410	N. Park, N. Y.; Atl. N., Atl.
Commerces..... Jackson E 3 Pop. 3000	E. B. Anderson, Banker *†\$05 64-256	J. O. Norris	D. P. Moon W. A. Rowe	C. V. Ridgway		25,000	18,400	184,900	153,400	57,350	Han. N., N. Y.; Atl. N., Atl.; Ga. N., Athens.
"	Commerce Bank & Trust Co. 64-994 \$'19	Geo. T. Rice	W. B. Burns M. T. Sanders	O. Walton	N. B. Lord	15,000	4,670	30,380	40,470	7,920	Lowry N., Atl.; N. Bk. of Athens, Athens.
"	FIRST NATIONAL BANK *†04 64-255	{ W. W. STARK	{ J. B. HARDMAN	{ G. L. HUBBARD	{ L. A. RICHARDSON	50,000	39,730	474,560	373,470	217,320	N. Bk. Com., N. Y.; 4th N., Atl.; Ga. N., Athens.
"	Northeastern Bkg. Co. *†\$92 64-254	L. G. Hardman		C. J. Hood	A. M. Shankle	100,000	60,000	900,000	600,000	300,000	Han. N., N. Y.; Atl. N. and Lowry N., Atl.
Concord..... Pike D 5 Pop. 450	Concord Banking Co. *†\$03 64-575	C. T. Smith	G. E. Strickland	S. A. King	Mrs. S. A. King	25,000	30,000	250,000	136,000	165,000	N. Bk. Com., N. Y.; Atl. N. and Citiz. & South- ern, Atl.

SAVANNAH ATLANTA **THE CITIZENS AND SOUTHERN BANK** SOLICITS YOUR BUSINESS AUGUSTA MACON

Ad for FRASER

Number under Name of Bank is the New Transit Number given to each bank in U. S. exclusively by 'The Rand-McNally Bankers' Directory, under the authority of The American Bankers Ass'n.

GEORGIA—Continued

Non-Bank Towns with Nearest Banking Point (Indexed Acces.), Lawyers, Laws (indexed) in back of this volume. For Interest Rates, Holidays, etc., see Laws.

TOWN AND COUNTY. County Seats. Entire State in No. 6. Federal Reserve District.	NAME OF BANK. Mem. Am. Bks. Assn. State Mem. State Bks. Assn. Priv. Mem. Fed. Res. [Etab.]	PRESIDENT.	VICE-PRESIDENT.	CASHIER.	ASS'T CASHIER.	LIABILITIES.			RESOURCES.		PRINCIPAL CORRESPONDENTS.
						PAID-UP CAPITAL	SURPLUS AND PROFITS	DEPOSITS	LOANS & DISCOUNTS, BONDS, SECURITIES	CASH & EXCHANGES, DUES FROM BANKS	
*Conyers...Rockdale E 4 Pop. 2000	BANK OF CONYERS ...\$4 64-282	J. T. GIBSON We take pride in our service on promptness, THIS IS YOUR BANK.	R. L. HUFF W. T. BALDWIN	M. W. HULL collections. and quick remit	tance are pleasin g to you	\$ 30,000	\$ 55,000	\$ 380,000	\$ 300,000	\$ 150,000	N. Park, N. Y.; Citiz. & Southern, Macon and Savan.; Atl. N., Atl.
" " "	BANK OF ROCKDALE ...\$1 64-281	C. B. HUDSON First and oldest Prompt attenti	R. D. HEWLETT J. W. HOLLINGSWORTH established bank. on to all banking	CHAS. E. REAGAN Unequaled facill matters entruste	S. C. SIMS ties for making co d to us.	50,000	57,700	285,150	343,950	78,900	N. Bk. Com., N. Y.; Citiz. & Southern, Atl.; 4th N., Macon.
" " "	FIRST NAT. BANK 64-974 '18	CHAS. K. GAILEY Send us your Conyers' and Milstead business direct. Prompt personal attention given Bill of Lading Drafts, Cash and Time Items. TRY US.	A. D. SUMMERS H. A. PATRICK T. A. ELLIOTT	E. P. McDANIEL		75,000	12,500	220,000	220,000	86,500	N. City, N. Y.; Lowry N., Atl.
Coolidge...Thomas E 9 Pop. 700	Farmers & Merch. Bank...\$11 64-312	Boykin Harrison	E. Gibson	O. S. Moncrief	A. P. Megahee	25,000	19,000	250,000	196,000	55,000	Chase N., N. Y.; Savan. Bk. & Tr. Co., Savan.
*Cordele...Crisp E 8 Pop. 3800	*AMERICAN BANK & TRUST COMPANY 64-144 \$4	J. W. Cannon	F. G. Boatright W. A. Greer	E. A. Vinson		150,000	9,010	703,010	888,110	116,110	Han. N., N. Y.; 4th N., Atl.
" " "	*Citizens Bank 64-142 \$3 '99	J. M. Hunt	R. E. Harris	B. T. Ware		25,000	20,000	110,000	104,000	65,000	Han. N., N. Y.; 4th N., Macon; Citiz. & Southern, Savan.; 1st N., Valdosta.
" " "	Cordele Bank & Trust Co. 64-148 \$20	Jas. A. Otwell N. D. Black, V. P.	R. R. Harris W. P. Fleming	Geo. T. White	G.M. Bazemore	100,000					Irving N., N. Y.; Fulton N., Atl.; 4th N., Macon.
" " "	*EXCHANGE BANK ...\$5 64-145	J. J. WILLIAMS Careful attenti by 10c silver or	S. A. ROYAL D. S. DUNLAP on to collections. postage to pay for	E. F. TISON Plain sight draf ts must be accom panied		100,000	101,060	876,960	975,940	209,082	N. Bk. Com., and N. Park, N. Y.; 4th N., Macon; Savan. Bk. & Tr. Co., Savan.; Lowry N., Atl.
" " "	Cordele Clearing House. (Members indicated by a *)	J. W. Cannon		J. J. Williams, Sec.							
Cornelia...Habersham E 2 Pop. 2000	CORNELIA BANK ...\$1900 64-385	J. E. Barr	Edward Flor	J. C. McCrocklin		40,000	24,000	400,000	300,000	80,000	N. Park, N. Y.; Citiz. & Southern, Atl.; 4th N., Macon.
" " "	First National Bank...\$2 '09 64-388	T. H. Little	P. Y. Duckett	J. M. Gillespie	J. M. Crow	30,000	9,000	260,000	160,000	115,000	Mech. & Metals N., N. Y.; 4th N., Atl.; Ga. N., Athens.
*Covington...Newton E 4 Pop. 3800	Bank of Covington...\$1 64-227	R. R. Fowler	J. L. Stephenson	J. E. Philips		100,000	25,000	450,000	400,000	200,000	Han. N., N. Y.; 4th N., Atl.; Citiz. & Southern, Savan.; 4th N., Macon.
" " "	Bank of Newton Co...\$5 '05 64-228	M. G. Turner	C. H. White	J. W. Harwell		80,000	19,000	425,000	433,000	133,000	N. Park, N. Y.; Lowry N. and Atl. N., Atl.; Citiz. & Southern, Savan. and Macon.
" " "	First National Bank...\$7 '07 64-229	N. Z. Anderson	W. B. R. Pennington R. E. Stephenson	H. L. Hitchcock	Jas. C. Anderson	50,000	27,150	505,680	429,020	193,450	Chase N., N. Y.; Citiz. & Southern, Savan. and Atl.; 4th N., Macon; N. Ex., Augusta.
Crawford...Oglethorpe F 4 Pop. 1200	BANK OF CRAWFORD ...\$5 64-577	John F. Holden	J. A. Roland	W. W. Berry	E. H. Furcron	25,000	10,500	308,270	137,440	107,810	Han. N., N. Y.; Lowry N., Atl.; M. M. 1st N., Balt.
" " "	Farmers Bank...\$11 64-793	E. O. Veal	Jos. F. Lehane	H. T. O'Neal	G. A. Howard, Jr.	15,000	11,000	160,000	90,000	70,000	N. Park, N. Y.; Atl. N., Atl.; Ga. N., Athens.
*Crawfordville...Taliaferro Pop. 1000 G 5	Bank of Crawfordville...\$98 64-458	J. F. Holden	J. A. Kendrick	G. H. Mitchell		25,000	75,000	350,000	290,000	82,470	Han. N., N. Y.; Atl. N., Atl.
" " "	Bank of Taliaferro...\$08 64-459	J. F. Holden	W. W. Bird	S. W. Wynn		24,000	28,830	91,700	97,480	45,400	Han. N., N. Y.; Citiz. & Southern, Augusta; Cent. Bk. & Tr. Corp., Atl.
Culloden...Monroe D 6 Pop. 500	Bank of Culloden...\$97 64-505	U. S. Fuller	W. C. Jones	E. S. Winn		25,000	23,740	85,540	134,380	18,500	Atl. N., Atl.; Citiz. & Southern and 4th N., Macon.
" " "	Merchants & Plant. Bk...\$5 64-506	J. O. Holmes	R. H. Holmes	F. P. Sullivan		15,000	17,000	85,000	105,000	18,000	Chase N., N. Y.; 4th N., Atl.
*Cumming...Forsyth D 3 Pop. 750	Bank of Cumming...\$4 64-515	S. H. Allen	J. H. Hockenhill T. J. Pirkle	K. A. Kemp	D. C. Tallant	25,000	20,000	175,000	156,400	63,600	Mech. & Metals N., N. Y.; Atl. N., Atl.
" " "	Farmers & Merch. Bk...\$8 64-516	M. W. Webb	J. A. Otwell G. W. Heard	R. E. Hope	O. N. Merritt	25,000	17,440	541,420	265,950	318,210	Mech. & Metals N., N. Y.; Fulton N., Atl.
*Cusseta...Chattahoochee Pop. 341 C 7	Bank of Cusseta...\$7 64-579	C. C. Minter	J. J. Gordy O. C. Stephens	W. A. Gayler		15,000	5,000	175,000	125,000	65,000	Bk. of America, N. Y.; 3d N., Col.
*Guthbert...Randolph C 8 Pop. 3500	Bank of Guthbert...\$90 64-207	E. C. Teel	N. M. Weaver A. A. Lockett	H. L. Hill	A. R. Ward	50,000	14,720	205,600	269,500	39,010	Han. N., N. Y.; Cent. Bk. & Tr. Corp. and 3d N., Atl.; Citiz. & Southern, Savan.
" " "	Georgia Bank & Trust Co...\$2 64-209	F. H. Davis	W. J. Wade	P. M. Reid	R. E. Gormley	35,000	8,000	291,670	190,640	33,570	N. Park, N. Y.; 4th N., Atl. and Macon; Citiz. & Southern, Savan.

SAVANNAH T. CITIZENS SOUTHERN BANK SOLICITS YOUR BUSINESS AUGUSTA MACON

TOWN AND COUNTY. ▲County Seats. ▲Entire State in No. 6 Federal Reserve District.	NAME OF BANK. ●Mem. Am. Bks. Assn. \$State †Mem. State Bks. Assn. †Priv. ◆Mem. Fed. Res. [Etab.	PRESIDENT.	VICE-PRESIDENT.	CASHIER.	ASS'T CASHIER.	LIABILITIES.			RESOURCES.		PRINCIPAL CORRESPONDENTS.
						PAID-UP CAPITAL	SURPLUS AND PROFITS	DEPOSITS	LOANS & DISCOUNTS, ETC.	CASH & EXCHANGE, U.S. TREASURY NOTES	
Dacula Gwinnett D 4 Pop. 169	Dacula Banking Co. 64-580	A. M. Wilson	S. E. Pharr	Jno. G. Hood	J. V. Hood	\$ 25,000	\$ 18,000	\$ 75,000	\$ 115,000	\$ 12,000	N. Park, N. Y.; Lowry N., Atl.
▲Dahlonega Lumpkin D 2 Pop. 829	Bank of Dahlonega 64-581	J. F. Pruett	Henry Hyers	T. F. Jackson		15,000	1,440	61,800	44,110	33,040	Mech. & Metals N., N. Y.; Lowry N., Atl.
" " " "	Bank of Lumpkin Co. 64-794	R. C. Meaders	J. H. Moore	J. S. Speer		15,000	4,430	125,340	80,470	65,760	N. Park, N. Y.; Far. & Merch., Gainesville; Far. & Tra., Atl.
▲Dallas Paulding C 4 Pop. 1500	Bank of Dallas 64-359	R. D. Leonard	W. H. Jones	A. M. Kendall		25,000	18,000	200,000	130,000	125,000	Cont. & Com'l N., Chi.; Atl. N., Atl.; N. Shawmut, Bos.
" " " "	Commercial-Savings Bk. 64-360	R. B. Walker	W. E. Spinks	H. L. Turner		25,000	4,000	240,000	180,000	65,000	Han. N., N. Y.; Lowry N., Atl.
▲Dalton Whitfield B 2 Pop. 7500	Bank of Dalton 64-174	W. O. Martin	W. H. Hausard	J. J. Copeland	W. A. Broadrick	40,890	4,080	128,760	145,000	15,340	Han. N., N. Y.; Atl. N., Atl.; Hamilton N., Chattanooga.
" " " "	First National Bank 64-173	P. B. Trammell	E. P. Davis	J. G. McLellan	P. B. Trammell, Jr.	100,000	16,080	877,120	1,068,520	219,070	Chase N., N. Y.; Lowry N., Atl.
" " " "	C. L. Hardwick & Co., Bkrs. 64-172	F. T. Hardwick	E. P. Davis	W. M. Hardwick	T. D. Ridley	305,000	25,210	836,000	803,900	412,000	N. City, N. Y.; 4th St. N., Phil.; Fifth-Third N., Cin.; 1st N., Chattanooga.
▲Danielsville Madison F 3 Pop. 500	Bank of Danielsville 64-582	J. F. Holden	G. O. Griffeth	R. C. Griffeth	E. C. Griffeth	15,000	13,600	50,000	75,000	12,000	Han. N., N. Y.; Atl. N., Atl.; Ga. N., Athens.
Banville Twiggs F 6 Pop. 500	Bank of Danville 64-583	H. L. D. Hughes	G. E. Chapman	C. R. Faulk	A. T. Land	15,000	35,000	251,000	188,000	113,000	N. Park, N. Y.; 4th N., Macon.
▲Darien McIntosh J 9 Pop. 1500	Darien Bank 64-584	C. M. Tyson	J. G. Forbes	J. A. Space	D. E. Lane	25,000	17,000	160,000	186,000	16,000	Coal & Iron N. and N. Bk. Com., N. Y.; Savan. Bk. & Tr. Co., Savan.
Davisboro Wash. G 6 Pop. 1000	MERCHANTS & FARMERS BANK 64-585	W. C. Wilson	O. H. P. Beall	I. W. Arnold		25,000	5,000	205,000	50,000	150,000	Han. N., N. Y.; 4th N., Macon.
" " " "	Planters State Bank 64-795	J. W. Aldred	R. L. Downs	J. E. Daniel		15,000	10,500	127,850	87,700	73,000	N. Park, N. Y.; Citiz. & Southern, Savan.; 4th N., Cin.; Fulton N., Atl.
▲Dawson Terrell D 8 Pop. 6000	BANK OF DAWSON 64-765	M. C. EDWARDS.	J. P. PERRY	C. D. COCKE	J. E. KING	100,000	40,000	431,320	391,160	121,560	Mech. & Metals N., N. Y.; Atl. N., Atl.; Citiz. & Southern, Savan.; 4th N., Macon.
" " " "	City National Bank 64-189	K. S. Worthy	G. W. Dozier	W. K. McLain	R. D. Smith	100,000	90,000	375,000	495,000	150,000	Chase N., N. Y.; N. Bk. of Savan., Savan.; Citiz. & Southern, Atl.
" " " "	DAWSON NATIONAL BANK 64-188	R. L. SAVILLE.	S. R. CHRISTIE.	ROGERS CARVER.	B. C. PERRY.	100,000	165,000	525,000	650,000	140,000	N. Park, N. Y.; Atl. N., Atl.; Citiz. & Southern, Savan.
" " " "	First State Bank 64-882	W. A. Baldwin		E. J. Pace		50,000	118,050	95,850	248,590	37,900	Am. Ex. N., N. Y.; 4th N., Macon; Citiz. & Southern, Atl.; Fifth-Third N., Cin.
▲Dawsonville Dawson E 3 Pop. 450	Farmers & Citizens Bk. 64-586	Hoyt Brannon	E. McClure	Hoyt Brannon	Ivan I. Brannon	15,000	6,000	205,000	185,000	35,000	Citiz., Gainesville; Atl. N., Atl.
Dearing McDuffie H 5 Pop. 400	Bank of Dearing 64-587	S. M. McNair	S. A. West	D. A. Howard		15,000	7,100	116,100	73,150	56,000	Coal & Iron N., N. Y.; Citiz. & Southern, Augusta; 4th N., Macon.
▲Decatur Dekalb D 4 Pop. 6500	Bank of Decatur 64-588	W. E. McCalla	J. R. Printup	A. R. Almon	W. C. McLain	25,000	85,000	1,000,000	950,000	96,570	Han. N., N. Y.; Fulton N., Atl.; 4th N., Macon.
" " " "	De Kalb County Bank 64-768	A. M. Stewart	Fred J. Howard	Roland Anderson		25,000	25,000	150,000	200,000	25,000	Mech. & Metals N. and Han. N., N. Y.; Atl. N., Atl.
Demorest Habersham F 2 Pop. 1000	Bank of Demorest 64-589		W. H. Weekes	J. R. Barrett							(Branch of Cornelia Bank, Cornelia, Ga.) N. Park, N. Y.; Atl. Tr. Co., Atl.
Dexter Laurens F 7 Pop. 890	Dexter Banking Co. 64-591	J. E. New	J. H. Green	D. W. Knight		25,000	2,200	110,000	70,000	55,000	N. Park, N. Y.; Citiz. & Southern, Savan.; Fulton N., Atl.; 1st N., Dublin.
Doerun Colquitt E 9 Pop. 1000	Bank of Doerun 64-470	L. O. Benton	J. F. Green	W. M. Smith	R. C. Watkins	40,000	6,800	184,000	109,000	49,700	N. Park, N. Y.; 4th N., Atl.; Citiz. & Southern, Savan.
" " " "	Farmers Bank 64-471	J. P. Myers	J. F. Kelley	R. L. Free	J. W. Batts	25,000	12,000	265,000	150,000	150,000	Mech. & Metals N., N. Y.; Citiz. & Southern, Atl.; 4th N., Macon.

GEORGIA BANKS—Dacula to Doerun

January, 1920

SAVANNAH ATLANTA **THE CITIZENS AND SOUTHERN BANK** SOLICITS YOUR BUSINESS AUGUSTA MACON

Number under Name of Bank is the New Transit Number given to each bank in U. S. exclusively by The Rand-McNally Bankers' Directory, under the authority of The American Bankers Ass'n.

GEORGIA—Continued

Non-Banking Towns with Nearest Banking Point (Indexed Access.), Lawyers, Laws (indexed) in back of this volume. For Interest Rates, Holidays, etc., see Laws.

TOWN AND COUNTY. County Seats, Entire State in No. 6. Federal Reserve District.	NAME OF BANK. Mem. Am. Bks. Assn. \$State Mem. State Bks. Assn. †Priv. Mem. Fed. Res. [Estab.	PRESIDENT.	VICE-PRESIDENT.	CASHIER.	ASS'T CASHIER.	LIABILITIES.			RESOURCES.		PRINCIPAL CORRESPONDENTS.
						PAID-UP CAPITAL.	SURPLUS AND PROFITS.	DEPOS- ITS.	LOANS & DIS- C'TS. BONDS, SECURITIES.	CASH & EX- CHANGES, DUE FROM BANKS.	
Fort Gaines... Clay B 8 Pop. 1200	Bank of Fort Gaines...\$90 64-852	C. W. Morris.	W. L. Paullin	W. L. Paullin	W. G. Whiddon	\$ 50,000	\$ 53,000	\$ 170,000	\$ 190,000	\$ 83,000	N. Park, N. Y.; Cent. Bk. & Tr. Corp. and Atl. N., Atl.; Citiz. & Southern, Savan.
" " "	First National Bank...\$01 64-853	W. A. McAllister.	J. M. Culpepper.	A. W. Holley	R. E. Peterson	55,500	33,740	71,000	148,150	22,790	Han. N., N. Y.; Merch. N., Savan.; Citiz. & Southern, Macon.
" " "	Union Savings Bank...\$10 64-854	E. W. Chambers	B. F. Pearce.	W. A. McAllister		27,150	5,170	76,570	86,000	18,790	Bk. of America, N. Y.; 4th N., Atl. and Macon.
Fort Valley...Houston E 6 Pop. 2697	CITIZENS BANK ...\$25'09 64-282	A. J. EVANS	L. L. BROWN	B. H. FINCHER		50,000	95,410	1,048,770	1,111,240	427,790	Mech. & Metals N., N. Y.; Cont. & Com'l N., Chi.; Merch. N., Rich.; N. Bk. of Savan., Savan.; Cent. Bk & Tr. Corp., Atl.
" " "	Exchange Bank...\$18'88 64-280	W. C. Wright	R. E. Brown	S. B. Brown	D. F. Carter	50,000	30,000	227,980	213,510	25,800	Han. N., N. Y.; 4th N., Macon; Citiz. & Southern, Savan.; Atl. N., Atl.
Franklin...Heard B 5 Pop. 400	Bank of Heard County...\$5'05 64-509	F. S. Loftin	E. E. Lewis	E. E. Lewis		25,000	19,000	200,000	100,000	132,000	Han. N., N. Y.; 4th N., Atl.
" " "	Peoples Bank...\$06 64-510	A. J. Jackson	E. M. Trammell	G. A. Adams		25,000	10,000	70,000	75,000	8,020	N. Park, N. Y.; Atl. N., Atl.; La Grange Bkg. & Tr. Co., La Grange.
Gainesville...Hall E 3 Pop. 10,000	Citizens Bank...\$13'13 64-140	J. C. Pruitt	J. H. Hosch	C. L. Newton	J. D. Wilson	50,000	40,000	700,000	600,000	116,000	Han. N., N. Y.; 4th N. and Fulton N., Atl.
" " "	Farmers & Merchants Bank...\$13'13 64-141	Felix Jackson.	M. W. Webb as. A. Rudolph Hayne Palmour	Alva G. Maxwell	R. A. Brice	75,000	4,500	240,000	272,000	50,000	N. Park, N. Y.; Citiz. & Southern, Atl.
" " "	FIRST NAT. BANK 64-187 \$18'89	J. E. REDWINE	H. H. DEAN	J. W. MERRITT	W. E. MCKINNEY	100,000	115,000	750,000	700,000	275,000	Han. N., N. Y.; Lowry N., Atl.; M. M. 1st N., Balt.; Hibernia, Savan.
" " "	Gainesville National Bank...\$05 64-139	S. O. Dunlap	W. A. Charters	E. E. Kimbrough, Jr.	F. P. Craig	50,000	45,000	400,000	335,000	160,000	N. Bk. Com., N. Y.; Atl. N., Atl.; 4th N., Macon.
" " "	State Banking Co...\$18'89 64-138	T. E. Atkins	S. C. Dunlap, Jr. R. J. Sanders	W. R. Winburn	G. C. McConnell	75,000	40,000	495,000	355,000	155,000	Mech. & Metals N., N. Y.; Cent. Bk. & Tr. Corp., Atl.
" " "	J. H. Hunt, Banker...\$03 64-136	(J. H. Hunt)				12,000	79,890	48,390	135,960	4,320	Chase N., N. Y.; Atl. N., Atl.
Garfield...Emanuel H 6 Pop. 475	Farmers & Merchants Bank...\$11'11 64-514	J. A. Chapman	H. H. Stewart	D. M. Cason		15,000	6,500	120,000	105,000	35,000	Mech. & Metals N., N. Y.; Citiz. & Southern, Savan.
Gay...Meriwether C 5 Pop. 210	Greenville Banking Co...\$17 64-951			S. F. O'Neal	(Branch of Greenville, Ga.)						N. Park, N. Y.; Citiz. & Southern, Atl.; 4th N., Macon.
Gibson...Glasscock G 5 Pop. 367	Bank of Gibson...\$05 64-806	W. H. Ferguson	B. F. Walker	J. W. Hughes		15,000	2,000	118,000	35,000	101,000	Am. Ex. N., N. Y.; Citiz. & Southern, Augusta; Atl. N., Atl.
Gillsville...Hall E 3 Pop. 300	Bank of Gillsville...\$11 64-796	M. O. Gilmer	O. J. Meaders	P. F. Bryan		15,000	2,260	34,840	54,120	23,280	Han. N., N. Y.; 3rd N., Atl.; Ga. N., Athens; 1st N., Gainesville.
Girard...Burke I 5 Pop. 227	Bank of Girard...\$6 64-807	J. Fullwood	L. B. Royal	W. V. Stephens	J. B. Buxton	15,000	15,000	240,000	125,000	140,000	Han. N., N. Y.; Chatham Bk. & Tr. Co. and Citiz. & Sou., Savan.; Citiz. & Sou., Augusta.
Glennville...Tattall H 9 Pop. 1200	Glennville Bank...\$7'07 64-468	W. F. Durrence	O. W. Kicklighter	J. A. Jones	Leroy Dubberly	30,000	20,730	538,220	378,640	210,310	Mech. & Metals N., N. Y.; Citiz. & Southern, Savan.
" " "	Peoples Bank...\$7'07 64-469	S. J. Kicklighter	I. J. DeLoach	J. W. Delk	R. G. Stanfield	25,000	16,860	201,270	223,620	16,860	Han. N., N. Y.; Citiz. & Southern and N. Bk. of Savan., Savan.; Atl. N., Atl.
Glenwood...Wheeler G 7 Pop. 500	Farmers Bank...\$6 64-808	J. F. Cook	B. S. Calhoun	W. J. Futral		20,000	26,000	130,000	135,000	66,000	Han. N., N. Y.; Citiz. & Southern, Savan.
Godfrey...Morgan F 5 Pop. 300	Bank of Godfrey...\$17 64-926	S. H. Bullord	C. E. Daniel	O. J. Adams		15,000	2,020	50,000	19,000	24,000	Han. N., N. Y.; Macon N., Macon.
Gordon...Wilkinson F 6 Pop. 702	Farmers & Merchants Bank...\$19 64-982	I. B. Stinson	C. H. Richardson	I. L. NeSmith		17,000		60,000	45,000	25,000	Han. N., N. Y.; Citizens & Southern and 4th N., Macon.
" " "	Peoples Bank...\$6 64-809	W. A. Jones	S. Isenberg J. W. Brooks	C. H. Cates		18,800	8,950	157,850	106,920	78,180	Han. N., N. Y.; Atl. N., Atl.
Gough...Burke H 5 Pop. 400	Bank of Gough...\$10 64-610	C. W. Kitchens	A. M. Torbit	C. W. Kitchens	M. A. Thompson	15,000	7,840	106,860	41,350	78,090	Mech. & Metals N., N. Y.; Citiz. & Southern, Augusta and Atl.
Grantville...Coweta C 5 Pop. 1132	Bank of Grantville...\$1 64-611	C. S. Colley	Glenn Arnold	J. A. Latimer		25,000	17,000	30,000	90,000	10,000	Chase N., N. Y.; Lowry N., Atl.
" " "	Merch. & Farmers Bank...\$19 64-979	H. F. Baxter	W. A. Post	Chas. Arnold	F. T. Meacham	25,000		11,140	8,770	23,600	Han. N., N. Y.; 4th N., Atl.; Newnan Bkg. Co., Newnan.
Gray...Jones E 6 Pop. 500	Bank of Gray...\$9 64-612	R. H. Kingman, Sr.	T. S. Bush	J. W. Bonner	J. H. Busse	25,000	4,000	270,000	90,000	209,000	Han. N. and N. Bk. Com., N. Y.; 4th N., Macon.
Graymont...Emanuel H 6 Pop. 600	Bank of Graymont...\$3 64-613	T. H. Buttrill	J. A. Durden	W. E. Gray		25,000	25,000	200,000	145,000	105,000	Chatham & Phenix N. and Hanover N., N. Y.; Citiz. & Southern, Savan.

SAVANNAH ATLANTA THE CITIZENS AND SOUTHERN BANK SOLICITS YOUR BUSINESS AUGUSTA MACON

Number under Name of Bank is the New Transit Number given to each bank in U. S. exclusively by The Rand-McNally Bankers' Directory, under the authority of The American Bankers Ass'n.

GEORGIA—Continued

Non-Bank Towns with Nearest Banking Point (Indexed Access.), Lawyers, Laws (Indexed) in back of this volume. For Interest Rates, Holidays, etc., see Laws.

TOWN AND COUNTY. County Seats. Entire State in No. 6 Federal Reserve District.	NAME OF BANK. Mem. Am. Bks. Assn. \$State Mem. State Bks. Assn. +Priv. Mem. Fed. Res. [Estab.]	PRESIDENT.	VICE-PRESIDENT.	CASHIER.	ASS'T CASHIER.	LIABILITIES.			RESOURCES.		PRINCIPAL CORRESPONDENTS.
						PAID-UP CAPITAL	SURPLUS AND PROFITS	DEPOSITS	LOANS & DIS- C'TS. BONDS, SECURITIES	CASH & EX- CHANGES, DUE FROM BANKS.	
•Hazelhurst...Jeff Davis Pop. 2000 H 8	Bank of Hazelhurst...\$3'06 44-375	T. H. Weatherly	G. L. Hinson	J. F. Matthews	Jesse Williams	\$ 15,000	\$ 5,000	\$ 100,000	\$ 105,000	\$ 20,000	Han. N., N. Y.: Citiz. & Southern, Savan.
" " " " " "	Jeff Davis Banking Co...\$3'18 44-374	G. W. Varn	L. W. Johnson T. R. Knight	F. M. Haynes		50,000	2,370	250,000	172,000	102,300	Mech. & Metals N., N. Y.
Helen...White E 2 Pop. 200	Bank of Helen...\$2'13 44-879	J. E. Mitchell	Chas. C. Morse M. J. Williams	M. J. Williams		15,000	2,500	61,170	38,310	39,910	Equitable Tr. Co., N. Y.; 1st N., Gainesville; 4th N., Atl.
Helena...Telfair F 8 Pop. 890	Citizens Bank...\$3'05 44-623	O. W. Turner		J. T. West		15,000	2,070	52,970	48,900	13,310	Han. N., N. Y.; N. Bk. of Savan., Savan.; Macon N., Macon.
•Hiwassee...Towns E 2 Pop. 450	Bank of Hiwassee...\$3'09 44-625	J. F. Johnson	J. J. Kimsey J. M. Rice	W. O. Sparks	G. W. Franks	15,000	3,000	98,000	83,000	32,500	Bk. of Am., N. Y.; Atl. N., Atl.
Hillsboro...Jasper E 5 Pop. 250	Bank of Hillsboro...\$3'11 44-770	J. T. Garland	J. H. Barron	E. B. McCullough		15,000	6,190	208,970	215,780	22,150	4th N., Macon; N. Bk. Com., Balt.; Atl. N., Atl.
•Hinesville...Liberty I 8 Pop. 300	Hinesville Bank...\$3'11 44-783	C. W. Ashmore	E. C. Miller	Lewis Ashmore		15,000	10,860	91,050	72,550	38,960	N. City, N. Y.; Citiz. & Southern, Savan.
Hiram...Paulding C 4 Pop. 350	Bank of Hiram...\$3'07 44-626	W. W. Hunt	J. S. Paris	W. F. Byrd		15,000	12,000	115,000	56,500	77,000	Mech. & Metals N., N. Y.; Atl. N., Atl.
Hogansville...Troup C 5 Pop. 2000	Hogansville Banking Co...\$3'04 44-368	James F. Askew	W. E. Johnson	W. E. Johnson		25,000	45,090	350,840	328,640	168,560	Chase N., N. Y.; Atl. N., Atl.; 4th N., Macon.
" " " " " "	Planters Bank...\$3'15 44-367	W. J. Hogan	A. H. Jackson	S. David Young	Miss Mabel Jen- kins	15,000	4,330	92,900	100,630	25,660	Han. N., N. Y.; Atl. N., Atl.
•Homer...Banks F 3 Pop. 328	Banks County Bank...\$3'10 44-627	T. M. Coffee	J. S. Jolly N. C. Brown	J. W. Jolly		15,000	5,000	90,000	90,000	30,000	N. Park, N. Y.; Citiz. & Southern, Atl.; Citiz., Gainesville.
•Homerville...Clinch G 9 Pop. 600	Bank of Homerville...\$3'03 44-628	R. G. Dickerson	W. T. Dickerson	G. A. Gibbs	W. J. Griffis	15,000	25,000	330,000	215,000	175,000	N. Bk. Com., N. Y.; Savan. Bk. & Tr. Co., Savan.; 4th N., Atl.; Citiz., Valdosta.
" " " " " "	Clinch County Bank...\$3'19 44-990	H. M. Peagler	J. F. Barnhill	B. A. Brinson		30,000					
Hoschton...Jackson E 3 Pop. 500	Bank of Hoschton...\$3'04 44-629	W. M. Smith	J. N. Thompson H. J. Lott	B. F. Wilson		30,000	16,470	114,650	60,090	89,950	Han. N., N. Y.; Lowry N., Atl.; 4th N., Macon; Ga. N., Athens.
" " " " " "	De Laperriere Banking Co...\$3'13 44-935	W. P. De Laperriere	H. P. De Laperriere	H. P. De Laperriere							Atl. N. and Cent. Bk. & Tr. Corp., Atl.
Ideal...Macon D 7 Pop. 750	Peoples Bank...\$3'17 44-937			H. R. Lane	(Branch of Macon Co. Bank, Oglethorpe, Ga.)						4th N., Macon.
Ila...Madison F 3 Pop. 500	Bank of Ila...\$3'10 44-631	J. H. Henly		J. L. Thompson		15,000	10,000	170,000	30,000	159,500	Han. N., N. Y.; 4th N., Atl.
Iron City...Decatur C 9 Pop. 459	Decatur County Bank...\$3'19 44-995				W. N. Hilton (Branch of Bainbridge, Ga.)						1st N., Phil. and Bainbridge.
•Irwinton...Wilkinson F 6 Pop. 249	Irwinton Bank...\$3'11 44-633	G. H. Carswell	I. B. Stinson	J. J. Ragan		15,000	6,020	80,400	83,620	14,680	Han. N., N. Y.; 4th N., Macon.
Irwinville...Irwin F 8 Pop. 300	Bank of Irwinville...\$3'06 44-634	J. B. Clements	W. R. Bowen	M. F. Lawrence	B. Lawrence	25,000	6,250	75,000	55,000	50,000	Han. N., N. Y.; 4th N., Macon; Bk. of Tifton, Tifton; Ex. N., Fitzgerald.
•Jackson...Butts E 5 Pop. 2500	FARMERS & MERCHANTS BANK...\$3'01 44-290	J. H. Carmichael	J. B. Carmichael Geo. E. Mallet	G. T. Beauchamp	W. D. Lloyd W. H. Wilson	125,000		300,000	315,000	72,440	N. Park, N. Y.; Atl. N., Atl.; Macon N., Macon.
" " " " " "	Jackson Banking Co...\$3'38 44-289	F. S. Etheridge	E. L. Smith	W. O. Ham	W. P. Newton	50,000	26,070	193,990	363,190	39,040	Han. N., N. Y.; Atl. N., Atl.; 4th N., Macon.
" " " " " "	JACKSON NATIONAL BANK 44-291	(F. S. ETHERIDGE Best Equipped Careful attention Collections a Specialty)	Bank in Butts County, on given to maintain loyalty and reni-	R. P. SASNETT unity, rs entrusted to us, ted for on date of payment.	W. FURLOW H. H. HAM	75,000	53,000	650,000	500,000	175,000	N. Bk. Com., N. Y.; Lowry N., Atl.
Jakin...Early C 9 Pop. 622	Bank of Jakin...\$3'12 44-854	E. Hilton	W. H. Flowers	T. F. Minter	R. O. Waters	25,000					N. Bk. Com., N. Y.
•Jasper...Pickens D 8 Pop. 400	Pickens County Bank...\$3'09 44-635	S. Tate	R. L. McClain	W. C. Warlick		15,000	12,900	323,670	180,440	161,440	Mech. & Metals N., N. Y.; Fulton N., Atl.; 1st N., Marietta.
•Jefferson...Jackson F 3 Pop. 1207	Bank of Jackson County...\$3'10 44-871	H. I. Mobley	P. J. Roberts	J. B. Storey		25,000	4,000	30,000	50,000	10,000	N. Park, N. Y.; Lowry N., Atl.
" " " " " "	Citizens Bank & Trust Co...\$3'20 44-992			Homer Hancock		100,000					
" " " " " "	First National Bank...\$3'06 44-370	J. E. Randolph	W. C. Smith	G. D. Appleby	J. F. Eckles	50,000	24,840	374,610	353,450	114,370	Han. N., N. Y.; Atl. N., Atl.
" " " " " "	Jefferson Banking Co...\$3'92 44-369	Jno. N. Holder	J. B. Pendergrass	J. C. Turner		50,000	60,630	156,340	202,910	63,030	N. Bk. Com., N. Y.; Citiz. & Southern, Atl.
•Jeffersonville...Twiggs F 6 Pop. 1000	Farmers & Merchants Bank...\$3'11 44-771	J. A. Smith	W. H. McCrary	J. H. Whitehurst		15,000	7,790	60,170	41,730	39,580	N. Park, N. Y.; Atl. N., Atl.; 4th N., Macon.
" " " " " "	Twiggs County Bank...\$3'03 44-636	J. C. Shannon	S. E. Jones J. G. Rockmore	W. E. Hoyle		25,000	37,500	250,000	150,000	175,000	Mech. & Metals N., N. Y.; 4th N., Macon; 3d N., Atl.
Jenkinsburg...Butts E 5 Pop. 400	Farmers Bank...\$3'10 44-518	B. F. Akin	J. M. Bankston	W. D. Campton, Jr.		15,000	2,540	124,000	51,240	61,000	4th N., Atl. and Macon.

January, 1920
GEORGIA BANKS—Hazelhurst to Jenkinsburg
187

SAVANNAH ATLANTA THE CITIZENS AND SOUTHERN BANK SOLICITS YOUR BUSINESS AUGUSTA MACON

Number under Name of Bank is the New Transit Number given to each bank in U. S. exclusively by The Rand-McNally Bankers' Directory, under the authority of The American Bankers Ass'n.

GEORGIA—Continued

Non-Bank Towns with Nearest Banking Point (Indexed Acces.), Lawyers, Laws (indexed) in back of this volume. For Interest Rates, Holidays, etc., see Laws.

TOWN AND COUNTY. *County Seats. Entire State in No. 6 Federal Reserve District.	NAME OF BANK. *Mem. Am. Bks. Assn. \$State †Mem. State Bks. Assn. †Priv. ‡Mem. Fed. Res. [Estab.]	PRESIDENT.	VICE-PRESIDENT.	CASHIER.	ASS'T CASHIER.	LIABILITIES.			RESOURCES.		PRINCIPAL CORRESPONDENTS.
						PAID-UP CAPITAL	SURPLUS AND PROFITS	DEPOSITS	LOANS & DIS- C'TS. BONDS, SECURITIES	CASH & EX- CHANGES, DUE FROM BANKS	
Jersey Walton E 4 Pop. 300	Bank of Jersey 64-637 \$4	Josiah Blasingame.	W. L. Blasingame.	J. Blasingame, Jr.	J. B. Batchelor	\$ 35,000	\$ 65,000	\$ 134,000	\$ 116,000	\$ 71,000	N. Park, N. Y.; Lowry N., Atl.; Citiz. & Southern, Macon.
Jesup Wayne I 8 Pop. 2500	Jesup Banking Co. 64-844 \$3	L. Carter	J. A. McGarity	A. R. Mann		25,000	34,000	90,000	117,000	32,000	N. Park, N. Y.; Brunswick Bk. & Tr. Co., Brunswick; Citiz. & Southern, Atl.
Jonesboro Clayton D 4 Pop. 1200	Merchants & Farmers Bank 64-845 \$3	J. E. Harper	I. S. Bennett	H. L. Heritage	O. A. Lee	25,000	5,800	340,000	180,000	165,000	Mech. & Metals N., N. Y.; Atl. N., Atl.; Citiz. & Southern, Savan.
Junction City Talbot D 6 Pop. 400	Bank of Clayton County 64-411 \$3	L. Z. Gilbert	H. L. Heritage	L. M. King	J. C. Wright	25,000	18,880	262,480	122,740	127,540	Mech. & Metals N., N. Y.; 4th N., Atl. and Macon.
Kennesaw Cobb C 3 Pop. 400	Bank of Jonesboro 64-410 \$3	A. O. Blalock	J. O. Hightower	J. B. Pulliam	L. M. Blalock	25,000	40,000	385,000	260,000	150,000	N. Bk. Com., N. Y.; Lowry N., Atl.; Citiz. & Southern, Savan.
Kestler Early O 9 (Damascus P.O.) Pop. 1000	Farmers & Merchants Bank 64-827 \$12	C. W. Moore	S. F. Hart	W. E. Greene, Jr.		15,000	8,000	45,000	38,150	12,000	Lowry N., Atl.; 3d N., Col.
Kingsland Camden I 10 Pop. 400	Kennesaw State Bank 64-638 \$10	J. G. Lewis	R. L. McBryde	R. Russom		20,000	1,540	78,190	84,630	13,840	Mech. & Metals N., N. Y.; 1st N., Marietta; Atl. N., Atl.
Kingston Bartow C 3 Pop. 600	Bank of Kestler 64-639 \$5	J. A. Hightower	P. H. Keaton	E. R. Speight		25,000	7,000	75,000	80,000	21,500	Chatham & Phenix N., N. Y.; 4th N., Macon; Cent. Bk. & Tr. Corp., Atl.
Kite Johnson G 6 Pop. 325	State Bank of Kingsland 64-856 \$12	W. B. Godley	J. H. Grass	C. A. Perry		15,000	4,500	50,000	60,000	8,000	N. Park, N. Y.; Fla. N., Jacksonville.
LaFayette Walker B 2 Pop. 3500	Bank of Kingston 64-640 \$4	S. I. Sheats	B. W. Blackmon	H. L. Hargis		25,000	8,150	90,000	137,460	14,350	N. Bk. Com., N. Y.; 1st N., Chattanooga.
Lagrange Troup B 5 Pop. 10,000	Citizens Bank 64-641 \$6	D. C. Harrison	J. E. Clark	J. S. Stephenson	Q. B. Powell	15,000	4,500	180,000	211,000	25,000	Mech. & Metals N., N. Y.; Citiz. & Southern, Savan.
	Bank of La Fayette 64-318 \$9	J. P. Shattuck	P. D. Fortane	J. E. Patton	V. J. Wheeler	60,000	74,120	686,460	423,770	311,820	Han. N., N. Y.; 1st N., Chattanooga; 4th N., Atl.
	Walker County Bank 64-883 \$13	J. W. Cavender	J. E. Rosser	C. C. Gilbert	J. W. Massey	21,900	1,660	53,260	41,840	32,020	N. Park, N. Y.; Hamilton N., Chattanooga.
	Bank of LaGrange 64-161 \$8	Lewis J. Render	J. M. Barnard	Rob't L. Render		50,000	7,500	78,600	103,500	31,000	Han. N., N. Y.; 4th N., Atl.
	LA GRANGE BANKING & TRUST COMPANY 64-160 \$7	J. E. Dunson, Jr.	A. H. Cary	ROBERT HUTCHINSON	J. R. Harrison G. H. Crossley	200,000	595,640	2,010,400	2,609,190	570,250	Chase N., N. Y.; 4th N., Atl.; Citiz. & Southern, Savan.
	La Grange National Bk. 64-162 \$5	E. R. Callaway F. E. Callaway Ch. of Bd.	C. V. Truitt H. D. Glanton	R. C. Key	Neil Glass	150,000	167,350	878,510	1,258,360	410,710	N. Bk. Com., N. Y.; Citiz. & Southern, Atl.; 4th St. N., Phil.
	La Grange Savings Bk. 64-163 \$6	E. R. Callaway	C. V. Truitt H. D. Glanton	L. H. Adams		25,000	50,000	505,500	650,000	10,000	La Grange N., La Grange.
Lake Park Lowndes F 10 Pop. 400	Lake Park Bank 64-642 \$6	Ewell Brown	J. K. White	E. W. Mason		15,000	6,000	52,100	52,760	16,690	Chatham & Phenix N., N. Y.; 1st N., Valdosta.
Lavonia Franklin F 3 Pop. 2500	Bank of Lavonia 64-302 \$8	S. B. Yow	J. H. Burton	G. H. Pruitt		40,000	25,000	180,000	170,000	90,000	Irving N., N. Y.; Atl. N. and 4th N., Atl.
Lawrenceville Gwin't E 4 Pop. 1518	First National Bank 64-303 \$8	C. A. Addington	A. B. Vickery J. F. Lee	W. N. Harrison	E. C. Mauldin	60,000	35,000	1,000,000	700,000	395,000	N. Park and N. Bk. Com., N. Y.; Lowry N. and Atl. N., Atl.
Leary Calhoun C 9 Pop. 700	Bank of Lawrenceville 64-326 \$9	Samuel Craig	I. L. Oakes	E. T. Montgomery	L. R. Martin	25,000	10,500	650,000	272,500	412,000	N. Park, N. Y.; Atl. N., Atl.; Ga. N., Athens.
Leesburg Lee D 8 Pop. 1000	Brand Banking Co. 64-327 \$5	L. M. Brand	W. H. Powell	G. C. Montgomery	R. H. Young F. T. Pentecost	50,000	70,870	635,350	235,360	433,360	Han. N., N. Y.; 4th N. and Atl. N., Atl.
Lenox Cook F 9 Pop. 350	Bank of Leary 64-643 \$9	Harper Daniell	R. H. Bostwick	R. B. Whitehead	F. M. Williams	15,000	2,000	135,000	54,000	44,000	Citiz. & Southern, Savan. and Atl.; 4th N., Macon.
Lens Colquitt E 9 Pop. 400	Bank of Leesburg 64-644 \$7	J. A. Lipsey	G. A. Nesbit O. W. Statham	T. C. Tharp		15,000	13,050	151,670	125,630	79,040	Han. N., N. Y.; Citiz.-1st N., Alb.
Leslie Sumter D 8 Pop. 800	Bank of Lenox 64-645 \$7	J. D. Robinson	M. J. L. Griner	C. A. Sears		15,000	19,000	143,000	131,000	42,500	Han. N., N. Y.; Bk. of Tifton, Tifton.
Lexington Oglethorpe F 4 Pop. 800	Farmers & Merchants Bank 64-539 \$10	C. H. Burney	B. N. Croft G. W. Alderman	Orris Nobles	J. F. Alderman	10,000	8,000	85,000	66,000	32,000	Chase N., N. Y.; 1st N., Valdosta.
	BANK OF LESLIE 64-646 \$5	E. L. Wilson	E. B. Wallace	W. T. Anderson	V. E. Fillingim	25,000	25,770	274,590	219,850	97,560	N. Bk. Com., N. Y.; Plan., Americus.
	Bank of Lexington 64-484 \$9	N. D. Arnold	A. A. Rayle	W. A. Childs		25,000	11,870	172,000	49,900	144,500	Han. N., N. Y.; Citiz. & Southern, Atl. and Macon; Ga. N., Athens.
	OGLETHORPE CO. BANK 64-485 \$5	Joel Cloud	G. A. Barron	W. K. Howard		25,000	29,000	285,000	200,000	125,000	N. Park, N. Y.; Atl. N., Atl.; Ga. N., Athens; 4th N., Macon.

SAVANNAH
ATLANTA

THE CITIZENS AND SOUTHERN BANK SOLICITS YOUR BUSINESS

AUGUSTA
MACON

Number under Name of Bank is the New Transit Number given to each bank in U. S. exclusively by The Rand-McNally Bankers' Directory, under the authority of The American Bankers Ass'n.

GEORGIA—Continued

Non-Bank Towns with Nearest Banking Point (Indexed Acces.), Lawyers, & Laws (indexed) in back of this volume. For Interest Rates, Holidays, etc., see Laws.

TOWN AND COUNTY. County Seats. Entire State in No. 6 Federal Reserve District.	NAME OF BANK. Mem. Am. Bks. Assn. State Mem. State Bks. Assn. Priv. Mem. Fed. Res. [Etab.]	PRESIDENT.	VICE-PRESIDENT.	CASHIER.	ASS'T CASHIER.	LIABILITIES.			RESOURCES.		PRINCIPAL CORRESPONDENTS.
						PAID-UP CAPITAL	SURPLUS AND PROFITS	DEPOSITS	LOANS & DIS- C'YS. BONDS, SECURITIES	CASH & EX- CHANGES, DUE FROM BANKS	
Lilburn Gwinnett D 4 Pop. 300	Bank of Lilburn 64-780 \$11	J. S. Young	W. T. Burns	G. W. Nash		\$ 15,000	\$ 4,000	\$ 105,000	\$ 85,000	\$ 24,000	Mech. & Metals N., N. Y.; Atl. N., Atl.
Lilly Dooley E 7 Pop. 300	Lilly Banking Co. 64-985 \$19	J. A. Lilly	W. T. Ricks	Joe Morgan		15,000	670	56,120	23,540	55,370	Hanover N., N. Y.; 4th N., Macon.
Lincolnton Lincoln H 4 Pop. 300	Bank of Lincolnton 64-648 \$05	C. L. Groves	Benjamin Fortson	B. R. Colley		25,000	9,400	40,270	73,540	13,420	Mech. & Metals N., N. Y.; Citiz. & Southern, Augusta; N. Bk. of Wilkes, Wash.
" " " "	Farmers State Bank 64-816 \$11	J. H. Boykin	W. B. Crawford	H. B. Pitt		25,000	14,500	400,000	285,000	154,500	Mech. & Metals N., N. Y.; Citiz. & Southern, Augusta; 4th N., Macon.
Lithonia Dekalb D 4 Pop. 1423	Lithonia Banking Co. 64-339 \$03	W. M. Johnson	J. K. Davidson C. J. Tucker	A. B. Coffey	J. E. Linehan	25,000	8,450	102,180	91,790	38,050	Han. N., N. Y.; Lowry N., Atl.
" " " "	Peoples Bank 64-340 \$10	A. J. Almand	W. R. Watson M. C. Moore	I. M. Starr		25,000	10,000	170,000	75,000	100,000	N. Park., N. Y.; Atl. N., Atl.
Locust Grove Henry D 5 Pop. 716	Bank of Locust Grove. 64-452 \$02	F. S. Etheridge	A. G. Combs	C. B. Plexico		25,000	25,000	230,000	65,000	80,000	Atl. Tr. Co., Atl.; 4th N., Macon.
" " " "	Citizens Bank 64-453 \$10	J. L. Gardner	W. I. Parr	A. J. Thomason, Jr.	Allie Gardner	30,000	7,000	175,000	65,000	60,000	Mech. & Metals N., N. Y.; 4th N., Atl. and Macon.
Loganville Walton E 4 Pop. 600	Farmers & Merch. Bank 64-477 \$06	L. O. Benton	D. Y. Hodges	W. S. McKibben	O. E. Roguemore	25,000	9,500	100,000	150,000	20,000	Han. N., N. Y.; Atl. N., Atl.; Ga. N., Athens.
" " " "	Loganville Banking Co. 64-476 \$02	A. M. Brooks	S. G. Tuck	W. T. Brooks	J. R. Tuck	25,000	20,000	150,000	91,270	14,000	N. Park. N. Y.; Lowry N., Atl.
Louisville Jefferson H 6 Pop. 1600	Bank of Louisville 64-396 \$93	W. L. Phillips	L. R. Farmer	R. S. Farmer	C. L. Clark	25,000	65,000	400,000	318,000	160,000	N. Bk. Com., N. Y.; Savan. Bk. & Tr. Co., Savan.; 4th N., Macon; Atl. N., Atl.
" " " "	First National Bank 64-397 \$02	W. W. Abbot	M. G. Gamble W. R. Siquenfield	C. W. Powers		42,500	65,000	450,000	200,000	200,000	Chase N., N. Y.; Citiz. & Southern, Savan., Macon, and Augusta; Atl. N., Atl.
Lovejoy Station Clayton D 4 Pop. 300	Lovejoy Banking Co. 64-649 \$09	S. D. Crawford	J. W. Fields	G. P. Babb		15,000	9,000	40,000	44,000	16,000	Mech. & Metals N., N. Y.; Citiz. & Southern, Atl.
Lovett Laurens G 6 Pop. 200	Bank of Lovett 64-799 \$10	B. T. Kight	W. D. Sumner L. A. McCrary	L. A. McCrary		15,000	5,200	85,000	56,000	26,000	Han. N., N. Y.; Citiz. & Southern, Savan.; 1st N., Dublin; Atl. N., Atl.
Ludowici Liberty I 8 Pop. 800	Citizens Bank 64-489 \$09	S. H. Howard	E. B. Rimes	Chalmers Chapman	Emma D. Lee	25,000	1,510	62,840	83,720	14,930	Bk. of America, N. Y.; Chatham Bk. & Tr. Co., Savan.
" " " "	Liberty Banking Co. 64-488 \$03	N. McQueen		J. B. Daniel		25,000	7,500	70,000	85,000	11,000	Chatham & Phenix N., N. Y.; Savan. Bk. & Tr. Co., Savan.; Atlantic N., Jacksonville.
Lula Hall E 3 Pop. 309	Bank of Lula 64-650 \$04	S. S. Carter		E. F. Whitworth		15,000	12,000	140,000	113,750	70,000	Mech. & Metals N., N. Y.; Citiz. & Southern, Atl.; 1st N., Gainesville.
Lumber City Telfair G 8 Pop. 1250	Farmers & Merchants Bank 64-904 \$14	D. W. Phillips	E. T. Davis	R. H. Hall		15,000	4,500	145,000	76,000	65,000	N. Park., N. Y.; Citiz. & Southern, Savan.; 4th N., Atl. and Macon.
" " " "	Telfair County Bank 64-651 \$04				J. A. Doster	(Branch of Baz ley Bkg. Co., Baz ley, Ga.)					N. Park., N. Y.; Chatham Bk. & Tr. Co., Savan.; Am. N., Macon, Ga.; Citiz. & Southern, Atl.
Lumpkin Stewart C 7 Pop. 1200	Bank of Lumpkin 64-382 \$08	E. L. Brawner	G. W. Pugh	E. E. Humber		25,000	12,500	235,000	185,000	60,000	Han. N., N. Y.; 4th N., Atl. and Macon; 3d N., Col.
" " " "	Farmers State Bk. 64-815 \$12	E. L. Carter	W. G. Worthington	A. T. Fort, Jr.	M. C. Fort	15,000	6,500	125,000	112,000	40,000	N. Park., N. Y.; 4th N., Macon; Citiz. & Southern, Atl.
Luthersville Meriwether C 5 Pop. 400	Luthersville Banking Co. 64-652 \$05	J. O. Norris	J. W. Taylor	H. R. Fitts	M. C. Colley	25,000	25,000	165,000	115,000	117,000	Mech. & Metals N., N. Y.; Atl. N., Atl.; 4th N., Macon.
Lyerly Chattooga B 3 Pop. 322	Bank of Lyerly 64-653 \$04	J. L. Pollock	J. A. Smith P. H. Willis	H. S. Carson		15,000	7,240	154,590	118,450	58,380	N. Park., N. Y.; 1st N., Chattanooga.
Lyons Toombs H 7 Pop. 1200	First National Bank 64-414 \$05	L. O. Benton	W. P. C. Smith	S. J. Henderson		25,000	12,500	200,000	150,000	50,000	Mech. & Metals N., N. Y.; Savan. Bk. & Tr. Co., Savan.; 4th N., Atl.
" " " "	Toombs County Bank 64-415 \$06	W. A. McNatt	R. L. Page	W. T. China	E. L. Thomas	30,000	7,500	290,000	225,000	190,000	Han. N., N. Y.; Citiz. & Southern, Savan.; Lowry N., Atl.

January, 1920

GEORGIA BANKS—Lilburn to Lyons

189

SAVANNAH ATLANTA THE CITIZENS AND SOUTHERN BANK SOLICITS YOUR BUSINESS AUGUSTA MACON

Number under Name of Bank is the New Transit Number given to each bank in U. S. exclusively by The Rand-McNally Bankers' Directory, under the authority of The American Bankers Ass'n.

GEORGIA—Continued

Non-Bank Towns with Nearest Banking Point (Indexed Access.), Lawyers, Laws (indexed) in back of this volume. For Interest Rates, Holidays, etc., see Laws.

TOWN AND COUNTY. County Seats. Entire State in No. 6 Federal Reserve District.	NAME OF BANK. Mem. Am. Bks. Assn. \$State Mem. State Bks. Assn. + Priv. Mem. Fed. Res. [Estab.]	PRESIDENT.	VICE-PRESIDENT.	CASHIER.	ASS'T CASHIER.	LIABILITIES.			RESOURCES.		PRINCIPAL CORRESPONDENTS.
						PAID-UP CAPITAL	SURPLUS AND PROFITS	DEPOSITS	LOANS & DIS- CTS. BONDS, SECURITIES	CASH & EX- CHANGES, DUE FROM BANKS	
*Macon..... Bibb E 6 Pop. 45,757	*BIBB NAT'L BANK 64-944 *2'17	L. P. HILLYER	T. R. TURNER	T. R. TURNER	T. F. HEMMINGER W. E. BRAKEFIELD	\$ 200,000	\$ 50,000	\$1,480,000	\$1,000,000	\$ 300,000	Mech. & Metals N., N. Y.; Fulton N., Atl.
" " " "	*CITIZENS & SOUTHERN BANK 64-45 *2'91 Continental Trust Co. \$10 64-47	M. B. LANE	G. B. CLARKE	A. E. BIRD, Jr.	W. E. BOZEMAN	2,000,000	2,749,350	50,940,300	45,216,740	17,335,740	N. Bk. Com. and N. City, N. Y.; Cont. & Com'l N., Chl.; Phil. N., Phil.
" " " "	*FOURTH NATIONAL BANK 64-48 *2'06	CHAS. B. LEWIS	JNO. C. WALKER	JAS. K. HOGAN	FRANK BRANAN PAUL G. HOGAN H. A. KRIEBEL G. F. G. HELAND J. T. HOGAN	350,000	651,000	17,000,000	12,650,000	5,475,000	Guaranty Tr. Co. and Chem. N., N. Y.; Merch. N., Rich.; 1st N., Phil.
" " " "	*MACON NAT. BANK 64-56 *2'12	J. B. HART	R. G. JORDAN H. P. HEATH F. C. DONNELLY	H. C. KING	"THE BANK OF PERSONAL SERVICE" Send us your Macon business direct. We specialize on prompt attention to collections.	150,000	84,910	2,597,420	2,965,590	453,150	Mech. & Metals N., N. Y.; Fulton N., Atl.; Citiz. & Southern, Savan.; Merch., Augusta.
" " " "	Macon Savings Bank \$74 64-43	J. B. Hart	J. W. Cannon	Maitland Solomon	C. C. Cunningham	50,000	56,320	285,870	329,240	34,190	N. City and Mech. & Metals N., N. Y.
" " " "	Merchants & Mech. Sav. Bk. \$10 64-53	W. T. Morgan	W. A. Taylor	T. W. Hawkes		25,000	16,500	200,000	204,000	37,500	N. Bk. Com. N. Y.; Macon N., Macon.
" " " "	Luther Williams Bkg. Co. \$10 64-49	Luther Williams	F. E. Williams	F. W. Williams	A. E. Williams	20,000	40,000	1,400,000	1,000,000	300,000	N. Park, N. Y.; 4th N. and Atl. N., Atl.
" " " "	Macon Clearing House (Members indicated by a *)	R. J. Taylor	J. B. Hart	E. C. Scott, Sec.	Frank Branan, Mgr.						
*Madison..... Morgan F 4 Pop. 3000	Bank of Madison \$90 64-244	Lee Trammell	G. D. Perry	E. G. Atkinson		100,000	75,000	450,000	350,000	250,000	N. Park, N. Y.; 4th N. and Atl. N., Atl.; Citiz. & Southern, Savan. and Macon.
" " " "	FIRST NATIONAL BANK \$4 64-246	W. P. Wallace	H. H. Fitzpatrick	T. M. Douglas		150,000	65,000	800,000	650,000	300,000	N. City, N. Y.; Citiz. & Southern, Atl.; 4th N., Macon; Ga. N., Athens.
" " " "	MORGAN COUNTY BANK \$99 64-245	C. L. C. Thomas	A. E. Douglas	W. G. Thompson		50,000	23,610	291,000	225,000	105,860	Han. N., N. Y.; Lowry N. and 4th N., Atl.; 4th N., Macon.
Manchester... Meriwether C 6 Pop. 4000	BANK OF MANCHESTER \$10 64-654	C. V. Truitt	J. S. Peters	D. H. Smith		50,000	51,890	250,310	306,080	101,450	Han. N., N. Y.; 4th N., Macon; Atl. N., Atl.
" " " "	STATE BK. OF MANCHESTER \$14 64-902	W. E. SMITH Collections solicited. FIFTEEN CENT TWENTY-FIVE	HARRY HUDDLESTON S sent to us with CENTS for each	J. W. PEAVY each sight draft for credit report insu	C. C. WELLS or presentation, a res prompt, pers onal attention.	16,000	9,000	147,000	180,500	22,000	N. Park, N. Y.; Atl. N., Atl.; 4th N., Macon.
Mansfield..... Newton E 4 Pop. 800	Bank of Mansfield \$05 64-480	J. M. Hurst	E. W. Adams	J. S. McGarity	W. D. Land	25,000	16,000	176,210	105,540	41,470	N. City, N. Y.; 4th N., Atl.; Citiz. & Southern, Savan.
" " " "	Peoples Bank \$10 64-481	N. Z. Anderson	C. C. Lunsford	Erwin Epps		25,000	5,000	110,000	100,000	65,000	Han. N., N. Y.; Atl. N., Atl.; 4th N., Macon; Citiz. & Southern, Savan.; Ga. N., Athens.

SAVANNAH ATLANTA **THE CITIZENS AND SOUTHERN BANK SOLICITS YOUR BUSINESS** AUGUSTA MACON

Number under Name of Bank is the New Transit Number given to each bank in U. S. exclusively by The Rand-McNally Bankers' Directory, under the authority of The American Bankers Ass'n

GEORGIA—Continued

Non-Bank Towns with Nearest Banking Point (Indexed Access.), Lawyers, Laws (indexed) in back of this volume. For Interest Rates, Holidays, etc., see Laws.

TOWN AND COUNTY. County Seats. Entire State in No. 6 Federal Reserve District.	NAME OF BANK. Mem. Am. Bks. Assn. \$State Mem. State Bks. Assn. +Priv. Mem. Fed. Res. [Estab.]	PRESIDENT.	VICE-PRESIDENT.	CASHIER.	ASS'T CASHIER.	LIABILITIES.			RESOURCES.		PRINCIPAL CORRESPONDENTS.
						PAID-UP CAPITAL	SURPLUS AND PROFITS	DEPOS- ITS	LOANS & DIS- c'ts. BONDS, SECURITIES	CASH & EX- CHANGES, DUE FROM BANKS	
Marietta... Cobb C 4 Pop. 6500	First National Bank 64-132 Marietta Tr. & Bkg. Co. 64-133 Merchants & Farmers Bank 64-134	J. E. Massey J. D. Malone R. E. Butler	J. M. Brown A. H. Gilbert R. A. Hill	D. R. Little G. H. Sessions W. E. Schilling		\$ 100,000 75,000 50,000 85,000	\$ 102,030 50,000 3,390 29,820	\$1 280 840 650,000 262,490 -----	\$1 046 520 500,000 201,450 22,060	\$ 502,070 100,000 110,580 47,630	N. Park and 1st N., N. Y.; Citiz. & Southern Atl.; 1st N., Chattanooga Mech. & Metals N. and N. Bk. Com., N. Y.; Lowry N. and 4th N., Atl. Chase N., N. Y.; Atl. N., Atl.; Hamilton N., Chattanooga Merch. N., N. Y.; Welden N., St. Albans, Vt.; Chittenden Co. Tr. Co., Burlington, Vt.; Marietta Tr. & Bkg. Co. and 1st N., Marietta.
Marshallville... Macon E 7 Pop. 1500	Citizens Bank 64-390 Georgia Banking Co. 64-391	J. W. Frederick J. C. Walker	I. F. Murph T. S. Taylor	C. C. Haslam H. C. Taylor		18,000 30,000	36,000 3,000	248,840 -----	301,690 -----	58,370 -----	N. Park, N. Y.; Citiz. & Southern, Macon; Lowry N., Atl. Han. N., N. Y.; Citiz. N., Macon.
Martin... Stephens F 2 Pop. 377	Bank of Martin 64-655	W. A. Mitchell	G. N. Stovall	P. D. Landrum		15,300	4,050	228,130	58,450	187,790	Guaranty Tr. Co., N. Y.; Lowry N., Atl.; 1st N., Lavonia Mech. & Metals N., N. Y.; Citiz. & Southern, Augusta.
Mathews... Jefferson H 5 Pop. 150	Jefferson Co. Bank 64-656										
Mauk... Taylor D 7 Pop. 509	Bank of Mauk 64-657	F. R. Purvis	H. J. Garrett	A. H. Hendricks	R. L. Bell	15,000	5,500	68,000	46,000	14,000	Han. N., N. Y.; 4th N., Macon; Atl. N., Atl.
Maxeys... Oglethorpe F 4 Pop. 500	Bank of Maxeys 64-511 Citizens Bank 64-512	W. T. Brightwell S. D. Durham	H. G. Maxey	Geo. P. Bell Jno. L. Copelan		15,000 15,000	9,970 9,300	141,090 27,500	126,730 65,509	47,670 10,250	N. Park, N. Y.; Ga. N., Athens Han. N., N. Y.; Atl. N., Atl.; N. Bk. of Athens, Athens Mech. & Metals N., N. Y.; 4th N., Atl.; Ga. N., Athens.
Maysville... Banks E 3 Pop. 1000	Atkins National Bank 64-442 Maysville Bank 64-443	P. F. M. Furr M. C. Sanders	M. P. Deadwyler C. T. Bacon	Wm. Miller W. L. Norton	F. S. Carr S. K. Carr M. K. Eberhart	35,000 15,000	25,000 -----	400,000 110,000	343,000 96,000	150,000 19,000	Chatham & Phenix N., N. Y.; Citiz. & Southern, Atl.; Ga. N., Athens Mech. & Metals N., N. Y.; Atl. N., Atl.
McCaysville... Fannin D 2 (Copperhill, Tenn., P. O.) Pop. 3000	Merch. & Miners State Bank 64-940	E. W. Chapman	C. P. Queen	H. L. Greenway		15,000	500	50,000	55,000	15,000	
McDonough... Henry D 5 Pop. 1500	Bank of Henry County 64-427 Farmers & Merchants Bk. 64-429	P. W. Pullin H. J. Turner	H. J. Copeland W. D. Tarpley	J. B. Dickson J. B. Turner	J. D. Hightower	50,000 30,000	39,660 21,000	140,310 310,000	190,730 134,000	47,530 150,000	N. Park, N. Y.; Atl. N. and 3d N., Atl.; 4th N., Macon; Atlantic N., Jacksonville N. Park, N. Y.; Atl. N., Atl.; 4th N., Macon.
McRae... Telfair G 8 Pop. 2200	First National Bank 64-428 Citizens Bank 64-378 Merchants Bank 64-377	T. A. Sloan J. F. Cook C. B. Parker	R. L. Turner T. J. Smith E. D. Graham O. F. McRae	R. L. Turner J. F. Cook O. F. McRae	W. J. Greer J. B. Brown A. V. Whiddon L. W. McRae	80,000 50,000 50,000	66,330 40,160 10,000	303,550 218,140 320,000	470,790 192,500 210,000	79,080 109,130 123,000	N. Bk. Com., N. Y.; 4th N. and 3d N., Atl.; M. M. 1st N., Balt. Han. N., N. Y.; 4th N., Atl. and Macon; Liberty Bk. & Tr. Co., Savan. N. Bk. Com., N. Y.; Atl. N., Atl.; 4th N., Macon. Han. N., N. Y.; Cent. Bk. & Tr. Corp., Atl.
Meansville... Pike D 5 Pop. 300	Bank of Meansville 64-754	C. H. Humphrey	U. L. Taylor	H. G. Langford		15,020	10,000	79,700	101,000	34,300	Han. N., N. Y.; Cent. Bk. & Tr. Corp., Atl.
Meigs... Thomas D 9 Pop. 1200	Bank of Meigs 64-658	E. M. Smith	J. N. Carter	Duncan Bickley	R. K. Carter	75,000	17,500	240,000	235,000	95,000	Mech. & Metals N., N. Y.; Citiz. & Southern, Savan.; Cent. Bk. & Tr. Corp., Atl. N. Bk. Com., N. Y.; 1st N., Chattanooga.
Menlo... Chattooga B 2 Pop. 376	Bank of Menlo 64-659	R. A. McWhorter	O. D. Wyatt	J. C. Chamblee	H. McGukin	15,000	4,870	48,000	65,000	16,850	
Metcalfe... Thomas D 10 Pop. 314	Commercial Bank 64-933	J. W. Horne	H. C. Copeland G. W. Hicks	J. T. Holland		15,000	6,870	79,200	57,580	43,000	Mech. & Metals N., N. Y.; Citiz. & Southern, Savan.; Bk. of Thomasville, Thomasville.
Metter... Candler H 7 Pop. 800	Bank of Metter 64-499 Citizens Bank 64-500	W. D. Kennedy A. J. Bird	J. T. Trappnell G. W. Watson	L. H. Sewell G. L. Williams		25,000 30,000	45,000 20,000	255,000 205,000	311,500 125,000	60,450 120,000	N. Park, N. Y.; Chatham Bk. & Tr. Co., Savan. Han. N., N. Y.; Citiz. & Southern, Savan.; 1st N., Dublin.
Midville... Burke H 6 Pop. 1200	Bank of Midville 64-660 Farmers & Merchants Bk. 64-806	L. O. Benton W. A. Law	R. M. Murphree S. A. Jones	W. D. Drew J. B. Thurman	M. D. Coleman	25,000 15,000	30,000 12,500	120,000 106,000	190,000 105,000	50,000 42,500	Han. N., N. Y.; Savan. Bk. & Tr. Co., Savan.; 4th N., Atl. and Macon. N. Park, N. Y.; N. Bk. of Savan., Savan.; Atl. N., Atl.; 4th N., Macon.
Milan... Telfair G 8 Pop. 700	Bank of Milan 64-661 Farmers & Merchants Bank 64-820	L. O. Benton W. E. Willcox	T. L. Minx	R. C. Chambers David H. Wall		30,000 15,000	5,000 1,500	80,000 103,000	80,000 86,000	50,000 35,550	Han. N., N. Y.; 4th N., Macon. N. Park, N. Y.; 4th N., Macon; Citiz. & Southern, Savan.
Milledgeville... Baldwin F 5 Pop. 6500	Exchange Bank 64-178 First National Bank 64-179 Merch. & Farmers Bank 64-177 Milledgeville Bkg. Co. 64-176	John Conn E. N. Ennis John T. Allen Miller S. Bell	H. D. Allen J. E. Pottle Jno. W. Hutchinson D. S. Sanford	Otto M. Conn Jno. W. Hutchinson L. C. Hall Miller S. Bell	J. C. Ingram Jno. T. Day Vance King	75,000 50,000 40,000 50,000	70,000 45,000 110,000 152,000	400,000 600,000 411,000 520,000	500,000 506,810 424,700 420,000	100,000 220,110 105,000 280,000	N. Park, N. Y.; Lowry N., Atl. N. Bk. Com., N. Y.; 4th N., Macon; Lowry N., Atl. Han. N., N. Y.; Atl. N., Atl.; 4th N., Macon. Bk. of America, N. Y.

SAVANNAH ATLANTA THE CITIZENS AND SOUTHERN BANK SOLICITS YOUR BUSINESS AUGUSTA MACON

Number under Name of Bank is the New Transit Number given to each bank in U. S. exclusively by The Rand-McNally Bankers' Directory, under the authority of The American Bankers Ass'n.

GEORGIA—Continued

Non-Bank Towns with Nearest Banking Point (Indexed Acces.), Lawyers; Laws (indexed) in back of this volume. For Interest Rates, Holidays, etc., see Laws.

TOWN AND COUNTY. County Seats. Entire State in No. 6 Federal Reserve District.	NAME OF BANK. Mem. Am. Bks. Assn. \$State Mem. State Bks. Assn. + Priv. Mem. Fed. Res. [Estab.]	PRESIDENT.	VICE-PRESIDENT.	CASHIER.	ASS'T CASHIER.	LIABILITIES.			RESOURCES.		PRINCIPAL CORRESPONDENTS.
						PAID-UP CAPITAL	SURPLUS AND PROFITS	DEPOS- ITS	LOANS & DIS- C'TA. BONDS, SECURITIES	CASH & EX- CHANGES, DUE FROM BANKS.	
•Millen.....Jenkins H 6 Pop. 3000	BANK OF MILLEN•\$93 64-272 First National Bank.....•\$08 64-273	J. P. Applewhite	R. G. Daniel I. O. Parker	J. F. Bates		\$ 50,000	\$ 52,000	\$ 846,000	\$ 518,000	\$ 419,000	N. Park, N. Y.; Citiz. & Southern, Savan.; Merch. N., Rich.; Cent. Bk. & Tr. Corp., Atl. Chatham & Phenix N., N. Y.; Savan. Bk. & Tr. Co., Savan.; N. Ex., Augusta; Citiz. & Southern, Macon.
Milltown.....Berrien F 9 Pop. 1500	Bank of Milltown.....•\$06 64-263 Farmers & Merch. Bk. •\$07 64-264	J. F. Lewis	M. C. Lee R. L. Patten	M. W. Bargerone	G. M. Mangum	25,000	7,500	150,000	145,000	30,500	Han. N., N. Y.; 4th N., Atl.; Citiz. & Southern, Savan.; Citiz., Valdosta.
Milner.....Pike D 5 Pop. 500	Farmers Bank.....•\$11 64-759	R. E. Howell	R. N. Burch S. R. Patten	R. M. Penland	Arthur Register	15,000		107,000	95,000	13,000	Am. Ex. N., N. Y.; 1st N., Valdosta; Lowry N., Atl.
Mitchell.....Glasscock G 5 Pop. 212	Bank of Mitchell.....\$08 64-664	L. O. Benton	S. J. Childers	G. P. Wheelless	L. E. Duckworth	25,000	6,500	150,000	115,000	50,000	Mech. & Metals N., N. Y.; 4th N. and Atl. N., Atl.; 4th N., Macon.
Molena.....Pike D 6 Pop. 398	Bank of Molena.....•\$99 64-665	Z. Lawrence	J. P. Carriker	J. C. Wilkes		15,000	4,500	40,000	44,500	8,500	N. Bk. Com., N. Y.; 4th N., Macon.
•Monroe.....Walton E 4 Pop. 4000	BANK OF MONROE•\$91 64-219 Farmers Bank.....•\$06 64-221	B. S. Walker		J. R. Radford	J. P. Adams	100,000	144,570	1,040,410	1,100,430	262,870	N. Park, N. Y.; Lowry N., Atl.; Citiz. & South- ern, Savan.
Montezuma.....Macon E 7 Pop. 2500	UNION BANKING CO.•\$12 64-846 Bank of Montezuma.....\$18 64-967	J. M. Nowell	A. B. Mobley	E. D. Newton	C. R. Bradford	60,000	37,000	650,000	366,190	388,090	Han. N., N. Y.; 4th N., Atl. and Macon.
		L. O. Benton	J. E. Wright C. L. Barrett	H. D. Spivey		40,000	12,380	451,470	360,940	142,910	Mech. & Metals N., N. Y.; Atl. N., Atl.
	FIRST NATIONAL BANK•\$03 64-314	H. N. Gallaher	Yancy Hill	J. M. Miller		25,000		80,000	60,000	18,000	Han. N., N. Y.; Citiz. & Southern, Macon.
		E. B. LEWIS Special Attentio (We remit the	THOS. A. DIXON on given to col day we collect.	G. C. JINKS lectons. TRY US.		30,000	60,000	750,000	500,000	236,090	N. Bk. Com., N. Y.; 4th N., Atl.
	LEWIS BANKING COMPANY•\$02 64-313	E. B. LEWIS Collections hav Presented and	T. H. MARSHALL e the personal at reported day rece	G. M. CHASTAIN tentation of an offi cer.		100,000	100,000	1,040,500	1,375,660	394,000	Guaranty Tr. Co. and Han. N., N. Y.; 4th N., Macon; Atl. N., Atl.; Savan. Bk. & Tr. Co., Savan.
•Monticello.....Jasper E 5 Pop. 1598	Farmers National Bank.....•\$06 64-330	E. H. Jordan	J. A. Kelly	D. N. Harvey	Herschel Allen	30,000	52,000	715,000	520,000	300,000	N. Park, N. Y.; Atl. N., Atl.; 4th N., Macon.
	FIRST NATIONAL BANK•\$09 64-331	L. O. BENTON Special attentio Send 15c with e request for B	n to B L Drafts a ach plain Sight eport or Rating.	E. C. KELLY nd Cash Items. Draft for present	ation and each	50,000	55,240	819,200	673,880	300,550	Han. N., N. Y.; 4th N., Atl.
	Jasper County Bank.....•\$98 64-329	D. P. Benton	J. T. Benton	G. W. Cornwell		25,000	40,000	450,000	200,000	250,000	Seab. N., N. Y.; Lowry N., Atl.; Citiz. & South- ern, Savan.; 4th N., Macon.
Montrose.....Laurens F 7 Pop. 300	Montrose Banking Co.....\$11 64-755	G. N. Ross	W. G. Thompson	W. S. Williams	Mary Holder	15,000	2,500	56,610	25,280	48,820	N. Bk. Com., N. Y.; Citiz. & Southern, Savan.; 4th N., Macon; 1st N., Dublin.
Moreland.....Coweta C 5 Pop. 500	Moreland Banking Co.....•\$05 64-666	J. P. Camp	A. W. Ross E. M. Camp	J. A. R. Camp		25,000	13,050	59,020	101,520	23,090	N. Park, N. Y.; Atl. N., Atl.; Newnan Bkg. Co., Newnan.
•Morgan.....Calhoun O 8 Pop. 600	Bank of Morgan.....\$11 64-789	Z. T. Rabun	S. L. Monroe	J. W. Bussey		20,000	4,000	115,000	80,000	48,000	Coal & Iron N., N. Y.; Ga. Bk & Tr. Co., Alb; Citiz. & Southern, Savan.
Morven.....Brooks F 10 Pop. 383	Bank of Morven.....\$17 64-955			B. T. Harris		(Branch, Citizen s Bank, Hahira, Ga.)					Han. N., N. Y.; Southern Bk. & Tr. Co., Val- dosta.
•Moultrie.....Colquitt E 9 Pop. 6000	CITIZENS BANK•\$1900 64-201 First National Bank.....•\$05 64-202	W. H. Barber	D. A. Autrey R. J. Corbett	W. S. Stokes	R. C. Turner	100,000	140,000	1,350,000	1,200,000	400,000	N. Bk. Com., N. Y.; Savan. Bk. & Tr. Co., Savan.; Lowry N., Atl.; 4th N., Macon.
		R. J. Corbett	G. F. Taylor G. E. Smith	C. L. West	B. F. Hale L. D. Smith	100,000	37,250	508,920	540,590	175,570	Chase N., N. Y.; Hibernia, Savan.; 4th N., Atl. and Macon; Fla. N., Jacksonville.
	MOULTRIE BANKING CO.•\$96 64-200	W. C. VEREEN Bill of Lading Prompt Return Satisfactory Ra	G. F. TAYLOR F. R. PIDCOCK Drafts our Specta lty.	M. L. LEE	M. C. FARLEY	100,000	232,120	1,685,450	1,588,240	522,090	N. Bk. Com., and Guaranty Tr. Co., N. Y.; Atl. N., Atl.; Citiz. & Southern, Savan.
Mt. Airy.....Habersham F 2 Pop. 200	Bank of Mt. Airy.....\$11 64-752	C. Gresham	A. L. Kimsey	R. F. Payne		15,000	1,000	60,000	40,000	30,000	Atl. N., Atl.
•Mt. Vernon.....Montg. G 7 Pop. 665	Mt. Vernon Bank.....•\$01 64-668	W. T. McArthur	D. A. McRae	W. A. Peterson	H. L. Wilt	15,000	45,000	300,000	200,000	150,000	N. Bk. Com., N. Y.; Citiz. & Southern, Savan. and Atl.; 4th N., Macon.

SAVANNAH ATLANTA **THE CITIZENS AND SOUTHERN BANK SOLICITS YOUR BUSINESS** AUGUSTA MACON

Number under Name of Bank is the New Transit Number given to each bank in U. S. exclusively by The Rand-McNally Bankers' Directory, under the authority of The American Bankers Ass'n.

GEORGIA—Continued

Non-Banking Access, Towns with Nearest Banking Point (Indexed Access, Lawyers, Laws (indexed) in back of this volume. For Interest Rates, Holidays, etc., see Laws.

January, 1920

GEORGIA BANKS—Nashville to Omega

193

TOWN AND COUNTY. County Seats. Entire State in No. 6 Federal Reserve District.	NAME OF BANK. Mem. Am. Bks. Assn. \$State Mem. State Bks. Assn. Priv. Mem. Fed. Res. [Estab.]	PRESIDENT.	VICE-PRESIDENT.	CASHIER.	ASS'T CASHIER.	LIABILITIES.			RESOURCES.		PRINCIPAL CORRESPONDENTS.
						PAID-UP CAPITAL	SURPLUS AND PROFITS	DEPOSITS	LOANS & DISCOUNTS, BONDS, SECURITIES	CASH & EXCHANGES, DUE FROM BANKS	
Nashville... Berrien F 9 Pop. 1500	Berrien County Bank... \$11 64-798	A. H. Giddens	P. H. Askew	P. W. Hancock		\$ 24,960	\$ 1,520	\$ 67,840	\$ 71,260	\$ 20,990	N. Bk. Com., N. Y.; Citiz. & Southern, Atl.; Atlantic N., Jacksonville; N. Bk. of Tifton, Tifton.
" " "	First Bank of Nashville... \$1900 64-406	J. F. Lewis	L. A. Carter	J. W. E. Powell	W. H. Alexander	25,000	38,000	420,000	260,000	174,000	Han. N., N. Y.; Citiz., Valdosta; 4th N., Macon; Hibernia, Savan. Chase N., N. Y.; 1st N., Valdosta.
Naylor... Lowndes F 10 Pop. 600	Farmers Bank... \$8 64-669	J. P. Carter	Mrs. O. F. Whet- rington Perryman Carter	H. D. Robinson		15,000	11,380	61,290	35,630	52,040	
Newborn... Newton E 4 Pop. 475	Bank of Newborn... \$8 64-670	W. P. Wallace	J. M. Loyd L. O. Benton	H. G. Smith		25,000	15,000	150,000	150,000	25,000	Chase N., N. Y.; Atl. N., Atl.
Newington... Screven I 6 Pop. 300	Bank of Newington... \$19 64-961	P. R. Kittles	C. A. Woods			15,000		40,000	30,000	20,000	N. Bk. Com., N. Y.; Citiz. & Southern, Savan.
Newnan... Coweta C 5 Pop. 6500	*COWETA NAT. BANK... \$01 64-169	M. Powell	H. C. Glover	J. S. Hardaway, Jr.		50,000	77,010	404,070	310,220	244,730	N. City, N. Y.; 4th N. and Lowry N., Atl.
" " "	*First National Bank... \$7 64-166	R. W. Freeman	W. C. Wright	N. E. Powel	J. H. Powell	140,000	224,410	708,770	849,200	320,950	Merch. N., N. Y.; Atl. N., Atl.; M. M. 1st N., Balt.
" " "	*MANUFACTURERS NATIONAL BANK... \$06 64-168	H. H. NORTH Collections hav Presented and	R. D. COLE e personal atten reported day rec	W. B. PARKS tion of an office eived.	R. S. MANN	60,000	66,500	442,000	389,400	190,000	Chase N., N. Y.; Lowry N. and Citiz. & South- ern, Atl.; 4th N., Macon.
" " "	*Newnan Banking Co... \$84 64-167	B. T. Thompson	M. F. Cole	T. M. Goodrum	H. W. Arnall	125,000	156,000	465,900	728,900	60,000	Mech. & Metals N., N. Y.; 4th N. and Cent. Bk. & Tr. Co., Atl.
" " "	Newnan Clearing House (Members indicated by a *)	H. H. North	W. B. Parks	Miss A. Kersey, Mgr.							
Newton... Baker D 9 Pop. 600	Baker County Bank... \$06 64-671	J. A. Bowers	J. C. Odum J. H. Hall	J. H. Hall		25,000	20,500	86,300	78,500	40,550	Han. N., N. Y.; Ga. N., Alb.
Nicholls... Coffee G 9 Pop. 1500	Bank of Nicholls... \$09 64-884	E. Burkett	D. H. Meeks	J. M. Jenrette		15,000	3,000	80,000	76,000	16,500	N. Park, N. Y.; N. Bk. of Brunswick, Brunswick.
" " "	Merchants & Farmers Bk... \$06 64-672	H. Kirkland	John M. Lott, Sr. C. Meeks	John Kirkland		25,000	16,070	100,000	112,000	25,440	Han. N., N. Y.; Brunswick Bk. & Tr. Co., Brunswick.
Norcross... Gwinnett D 4 Pop. 968	Bank of Gwinnett... \$11 64-760	S. T. McElroy	J. W. Haynie	W. L. Ray		15,000	4,870	116,000	130,000	28,000	N. Park, N. Y.; Atl. N., Atl.
" " "	Bank of Norcross... \$04 64-673	A. A. Johnson	H. V. Jones	P. W. Summerour		30,000	5,500	207,000	151,000	91,000	Han. N., N. Y.; Lowry N., Citiz. & Southern, and 4th N., Atl.
Norman Park... Colquitt E 9 Pop. 648	Bank of Norman Park... \$06 64-674	M. D. Norman	R. L. Norman	O. F. Creech	A. B. Horne	25,000	61,080	150,800	138,270	55,650	N. Bk. Com., N. Y.; Citiz. & Southern, Savan.; Moultrie Bkg. Co., Moultrie.
Norristown... Emanuel H 7 Pop. 200	Bank of Norristown... \$12 64-855	John N. Youman	J. W. Smith	W. L. Crow		15,000	1,450	25,850	33,150	5,540	Han. N., N. Y.; Citiz. & Southern, Savan.; Dublin & Laurens, Dublin.
Norwood... Warren G 5 Pop. 340	Ray Banking Co... \$15 64-924	(G. A. and W. E. Ray)		T. N. Ray	J. Reese		6,000	117,000	73,000	50,000	Lowry N., Atl.; Citiz. & Southern, Augusta; 4th N., Macon.
Nunez... Emanuel G 7 Pop. 174	Farmers & Merchants Bk... \$11 64-776	Steely Moore	J. L. Brown	G. C. Corbin		15,000		17,000	22,000	5,000	Chatham Bk. & Tr. Co., Savan.; 1st N., Dublin.
Oakfield... Worth E 8 Pop. 276	Exchange Bank... \$11 64-805	J. E. Campbell	J. T. Ross	J. A. Fountain		15,000	3,500	50,000	60,000	8,500	Han. N., N. Y.; Bk. of Tifton, Tifton; Ga. Bk. & Tr. Co., Alb.
Ochlochnee... Thomas E 10 Pop. 450	Bank of Ochlochnee... \$06 64-676	R. Singletary	D. B. Anderson	A. E. Speer		15,000	,000	100,000	85,000	30,000	Han. N., N. Y.; Bk. of Thomasville, Thomas- ville; 4th N., Atl.
Ocilla... Irwin F 8 Pop. 2500	Citizens Bank... \$06 64-274	D. J. Henderson, Jr.	D. R. Henderson G. S. Wilcox	Thos. J. Tucker		52,000	11,580	188,940	198,070	64,220	Empire Tr. Co., N. Y.; 4th N., Atl.; Citiz. & Southern, Savan.
" " "	FIRST NAT'L BANK 64-275 \$07	M. J. PAULK	J. E. HOWELL	R. H. JOHNSON	ROY CADWELL	75,000	25,000	415,000	390,000	125,000	Han. N., N. Y.; 3d N., Atl.
" " "		We want collections and give prompt attention.									
Odum... Wayne H 8 Pop. 400	Odum Banking Co... \$16 64-800	W. H. Tyson	Sherod Pappell	H. C. Dickerson		15,300	4,100	85,000	70,000	32,000	Jesup Bkg. Co., Jesup.
Oglethorpe... Macon D 7 Pop. 1000	Bank of Oglethorpe... \$02 64-416	W. H. Stewart, Sr.	L. O. Benton	W. E. Wilburn		15,000	20,000	225,000	217,000	30,000	N. Park, N. Y.; 4th N., Macon.
" " "	Macon County Bank... \$08 64-417	D. A. McBride		J. B. Dodd	L. M. Hester	15,000	4,500	188,000	170,000	48,980	Han. N., N. Y.; 4th N., Macon.
Oliver... Screven J 6 Pop. 243	Peoples Bank... \$06 64-678	O. H. Marsh	W. J. Quantock H. E. Ezell	J. I. Marsh		22,500	5,000	140,000	102,000	60,000	Han. N., N. Y.; Chatham Bk. & Tr. Co., Savan.
Omaha... Stewart C 7 Pop. 209	Bank of Omaha... \$12 64-679			J. Giles	J. F. Watkins	(Branch of Peoples Bank,		140,000	Richlan d, Ga.)		Han. N., N. Y.
Omega... Tift E 9 Pop. 500	Bank of Omega... \$13 64-867	Irwin Willis	G. M. Robinson Miles Cowart	W. H. Sorrow		15,000	3,540	67,340	71,940	16,320	Han. N., N. Y.; Bk. of Tifton, Tifton.

SAVANNAH ATLANTA **THE CITIZENS AND SOUTHERN BANK** SOLICITS YOUR BUSINESS AUGUSTA MACON

Number under Name of Bank is the New Transit Number given to each bank in U. S. exclusively by The Rand-McNally Bankers' Directory, under the authority of The American Bankers Ass'n.

GEORGIA—Continued

Non-Bank Towns with Nearest Banking Point (Indexed Acces.), Lawyers, Laws (indexed) in back of this volume. For Interest Rates, Holidays, etc., see Laws.

TOWN AND COUNTY. *County Seats. Entire State in No. 6 Federal Reserve District.	NAME OF BANK. *Mem. Am. Bks. Assn. \$State ‡Mem. State Bks. Assn. †Priv. ◆Mem. Fed. Res. [Estab.	PRESIDENT.	VICE-PRESIDENT.	CASHIER.	ASS'T CASHIER.	LIABILITIES.			RESOURCES.		PRINCIPAL CORRESPONDENTS.
						PAID-UP CAPITAL	SURPLUS AND PROFITS	DEPOSITS	LOANS & DIS- C'TS. BONDS, SECURITIES	CASH & EX- CHANGES, DUE FROM BANKS	
Palmetto... Campbell C 4 Pop. 1250	Bank of Palmetto... *\$'04 64-418	T. P. Bullard	R. C. Bacheller		F. L. Brittain	\$ 25,000	\$ 33,000	\$ 500,000	\$ 200,000	\$ 155,000	N. Park, N. Y.; 4th N., Atl.
"	Farmers Bank... ‡\$'18 64-971	L. O. Benton	R. D. Tatum	B. W. Cochran	Ballard Hudson	35,000	3,500	285,000	235,000	59,500	Han. N., N. Y.; Atl. N., Atl.
Parrott... Terrell C 8 Pop. 400	Bank of Parrott... *\$'06 64-680	S. J. Carter	E. G. Duke	Roy Pinkston		15,000	5,000	155,000	135,000	36,000	N. Park, N. Y.; Bk. of Dawson, Dawson.
"	PLANTERS BANK... *\$'12 64-851	J. W. Tilley	H. A. Cook	J. M. Marshall	Josie Pritchard	25,000	12,360	175,000	116,500	100,010	Chase N., N. Y.; City N., Dawson; 3d N., Col.; 4th N., Macon.
Patterson... Pierce H 9 Pop. 264	Patterson Bank... ‡\$'07 64-681	J. M. Thomas	J. H. O'Quinn	B. C. Walker		15,000	5,770	56,440	68,640	8,350	Han. N., N. Y.; Citiz. & Southern, Savan.; N. Bk. Brunswick, Brunswick.
Pavo... Thomas E 10 Pop. 1500	Bank of Pavo... *\$'03 64-682	J. F. Harris	E. M. Smith	H. O. Ford		33,100	32,000	125,000	100,000	35,000	Mech. & Metals N., N. Y.; Bk. of Thomasville, Thomasville.
"	Planters Bank... ‡\$'12 64-839	J. T. Sherrod	J. B. Williams	C. G. Christian		15,000	3,500	100,000	70,000	45,000	Bk. of America, N. Y.; 4th N., Macon; Citiz., Moultrie.
*Pearson... Atkinson G 9 Pop. 558	Pearson Banking Co... *\$'06 64-683	H. P. Smith	J. O. White	W. J. Tyler	Maeola Tyler	30,000	17,260	144,690	169,010	19,450	Chatham & Phenix N., N. Y.; Citiz. & Southern, Savan.
Pelham... Mitchell D 9 Pop. 3000	Farmers Bank... ‡\$'02 64-287	T. P. Hinman	B. U. Curry	J. M. Hurst, Jr.	J. R. Payne	100,000	53,810	440,390	454,170	140,100	N. Bk. Com., N. Y.; 4th N., Atl., Atlantic N., Jacksonville.
"	First National Bank... *\$'10 64-288	H. H. Merry	W. S. Hill	W. C. Cooper		40,000	20,000	300,000	250,000	50,000	Han. N., N. Y.; Citiz. & Southern, Atl.
Pembroke... Bryan J 7 Pop. 700	Pembroke National Bank ‡'07 64-684	Julius Morgan	J. O. Strickland	W. C. Lanier	R. B. Harn	25,000	27,000	150,000	190,000	40,000	N. Park, N. Y.; N. Bk. of Savan., Savan.
Pendergrass... Jackson E 3 Pop. 239	Pendergrass Banking Co. ‡'05 64-685	P. J. Roberts	W. C. Kennedy	Guy Roberts		25,000	9,690	140,210	49,780	110,140	N. Park, N. Y.; Atl. N., Atl.; Ga. N., Athens.
*Perry... Houston E 7 Pop. 1000	Houston Banking Co... *\$'05 64-465	J. H. Davis	A. A. Smoak	B. C. Holtzclaw	E. Holtzclaw	25,000	25,000	94,000	105,000	12,450	N. Park, N. Y.; Citiz. & Southern, Macon.; 4th N., Atl.
"	Perry Loan & Sav. Bank *\$'89 64-464	R. L. Cater	F. M. Hauser	L. F. Cater	S. P. Crowell	23,050	33,840	175,480	87,850	108,260	Han. N., N. Y.; 4th N., Macon; Citiz. & Southern, Savan.; Lowry N., Atl.
Pinehurst... Dooley E 7 Pop. 500	Bank of Pinehurst... *\$'08 64-687	J. L. Lee	O. A. Thompson	A. M. Wilson	O. H. Lewis	25,000	30,910	170,910	119,470	107,420	Han. N., N. Y.; Cent. Bk. & Tr. Corp., Atl.; Citiz. & Southern, Macon, Savan. and Augusta.
"	Farmers & Merch. Bank ‡\$'11 64-821			C. R. Peavy	(Branch of Commercial Bank, Unadilla, Ga.)						N. Park, N. Y.; Fulton N., Atl.; 4th N., Macon.
Pineora... Effingham J 7 Pop. 100	Salzburger Bank... *\$'15 64-914	P. J. Zeigler	R. L. Elkins	J. K. Wilson		25,000	1,500	35,000	54,000	10,500	Savan. Bk. & Tr. Co., Savan.; Lowry N., Atl.
Pineview... Wilcox E 7 Pop. 708	BANK OF PINEVIEW... *\$'04 64-688	J. T. Gammage	L. J. Morgan	M. M. Clements	Thelma Gammage	15,000	20,000	150,000	135,000	39,500	N. Bk. Com., N. Y.; 1st N., Hawkinsville.
Pitts... Wilcox F 8 Pop. 279	Pitts Banking Co... ‡\$'06 64-689	L. O. Benton	J. M. King	A. C. Shell		25,000	20,000	80,000	70,000	45,000	N. Bk. Com., N. Y.; Chatham Bk. & Tr. Co., Savan.; Atl. N., Atl.
Plainfield... Dodge F 7 Pop. 250	Bank of Plainfield... ‡\$'11 64-817	W. P. Cobb	Axom Phillips	Paul Graham		15,000	2,440	45,670	38,950	29,200	Cent. Bk. & Tr. Corp., Atl.
Plains... Sumter D 7 Pop. 600	Plains Bank... *\$'02 64-690	R. S. Oliver	J. A. McDonald	W. L. Thomas		50,000	50,000	400,000	390,000	110,000	N. City, N. Y.; Bk. of Com., Americus; 4th N., Macon.
Plainville... Gordon B 3 Pop. 148	Bank of Plainville... *\$'12 64-852	L. P. Henley	W. B. Floyd	C. R. Clonts		15,000	2,000	101,420	97,460	13,060	Mech. & Metals N., N. Y.; N. City, Rome.
Portal... Bulloch I 6 Pop. 500	Bank of Portal... *\$'10 64-691	A. A. Turner	J. C. Parrish	W. J. Davis	Miss Rose Davis	15,000	9,000	60,000	83,500	18,000	N. Bk. Com., N. Y.; Citiz. & Southern, Savan.
Poulan... Worth E 9 Pop. 652	Bank of Poulan... ‡\$'09 64-692	L. S. Thompson	F. M. Kimble	H. L. Gary		15,000	3,200	75,000	59,000	4,000	Coal & Iron N. and N. Bk. Com., N. Y.; Bk. of Tifton, Tifton; Atlantic N., Jacksonville, Fla.
Powder Springs... Cobb C 4 Pop. 500	Bk. of Powder Springs *\$'05 64-693	J. L. Butner	J. B. Oglesby	W. C. Leake		25,000	10,000	300,000	250,000	85,000	Am. Ex. N., N. Y.; Citiz. & Southern and Atl. N., Atl.; 1st N., Chattanooga.
*Preston... Webster C 7 Pop. 350	Bank of Preston... *\$'07 64-694	J. C. Tullis	J. F. Lunsford	N. E. Bulloch		15,000		65,000	45,000	30,000	Mech. & Metals N., N. Y.; Plan., Americus.
Pulaski... Candler I 7 Pop. 207	Farmers Bank... ‡\$'12 64-857	L. O. Benton	J. S. Brannen	J. A. Gardner		15,000	2,390	8,090	31,460	3,420	Chatham & Phenix N., N. Y.; Savan. Bk. & Tr. Co., Savan.

194 GEORGIA BANKS—Palmetto to Pulaski January, 1920

SAVANNAH ATLANTA THE CITIZENS AND SOUTHERN BANK SOLICITS YOUR BUSINESS AUGUSTA MACON

Number under Name of Bank is the New Transit Number given to each bank in U. S. exclusively by The Rand-McNally Bankers' Directory, under the authority of The American Bankers Ass'n.

GEORGIA—Continued

Non-Bank Towns with Nearest Banking Point (Indexed Access.), Lawyers, Laws (Indexed) in back of this volume. For Interest Rates, Holidays, etc., see Laws.

TOWN AND COUNTY. *County Seats. Entire State in No. 6 Federal Reserve District.	NAME OF BANK. •Mem. Am. Bks. Assn. †State ‡Mem. State Bks. Assn. †Priv. ◆Mem. Fed. Res. [Estab.	PRESIDENT.	VICE-PRESIDENT.	CASHIER.	ASS'T CASHIER.	LIABILITIES.			RESOURCES.		PRINCIPAL CORRESPONDENTS.
						PAID-UP CAPITAL	SURPLUS AND PROFITS	DEPOSITS	LOANS & DIS- C'TL. BONDS, SECURITIES	CASH & EX- CHANGE, DUE FROM BANKS	
Quitman... Brooks F 10 Pop. 5000	Bank of Quitman... ‡\$88 64-185 First National Bank... •\$05 64-186	S. S. Rountree	R. L. Groover	Herbert Stubbs		\$ 165,000	\$ 80,000	\$ 500,000	\$ 550,000	\$ 70,000	N. City, N. Y.; M. M. 1st N., Balt.
" " " "		D. G. Malloy	J. G. Stanley C. T. Tillman C. R. Davis	L. M. Bradford		150,000	105,520	780,120	858,360	263,880	Han. N. and N. City, N. Y.; 4th N., Macon; Citiz. & Southern, Savan.; Cent. Bk. & Tr. Corp., Atl.; Atlantic N., Jacksonville.
" " " "	Peoples National Bank... •19 64-976	W. A. Jones	E. J. Podrick W. W. Patrick	J. E. Nobles		50,000	10,590	104,640	133,240	43,400	N. Bk. Com., N. Y.; Atlantic N., Jacksonville; Citiz. & Southern, Savan.
Ray City... Berrien F 9 Pop. 800	Citizens Bank... •\$11 64-756	G. W. Varn	S. S. Young, Sr. Warren Paulk	J. H. Childs	John D. Luke	25,000	12,870	184,560	148,800	69,540	Mech. & Metals N., N. Y.; Citiz., Valdosta; Citiz. & Southern, Savan.
Rebecca... Turner E 8 Pop. 750	Farmers and Merchants Bank... ‡\$10 64-697 Peoples Bank... •\$18 64-972	J. H. Gilmore W. J. Dickson	W. L. Reynolds M. L. Story J. S. Riggs	C. S. Young	J. E. McElmurry, Jr.	15,000	10,000	52,000	99,560	22,200	Mech. & Metals N., N. Y.; Citiz. & Southern, Atl.; 4th N., Macon.
Register... Bulloch I 7 Pop. 500	Farmers State Bank... ‡\$12 64-822	S. L. Nevil	S. B. McCall L. P. Conley E. C. Collins	W. G. Mauk		15,000	7,000	110,000	130,000	12,000	N. Park, N. Y.; N. Bk. of Savan., Savan.
Reidsville... Tattall I 7 Pop. 1000	Bank of Reidsville... •\$13 64-870 Tattall Bank... •\$1000 64-698	R. J. Rogers J. V. Kelley	H. D. Barron W. E. Bedingfield W. O. Estes	H. Murchison		15,000	3,500	45,000	50,000	20,000	N. Bk. Com., N. Y.; Citiz. & Southern, Savan.; 4th N., Atl.
Rentz... Laurens G 7 Pop. 800	Rentz Banking Co... ‡\$15 64-901	O. D. Barron	J. O. Norris	W. E. M. Dodson		25,000					N. Park, N. Y.; 1st N., Dublin.
Rex... Clayton D 4 Pop. 150	Bank of Rex... •\$12 64-823	J. O. Norris	F. A. Ricks	J. N. Bryan	A. D. Kirksey	25,000	25,000	290,000	265,000	65,000	N. Park, N. Y.; Macon N. and 4th N., Macon; 4th N., Atl.
Reynolds... Taylor D 6 Pop. 1000	First National Bank... •\$10 64-492 Reynolds Banking Co... ‡\$97 64-490	F. A. Ricks R. A. Hinton	W. E. Marshall	L. F. Montfort		25,000	13,500	150,000	154,490	25,000	N. Bk. Com., N. Y.; Savan. Bk. & Tr. Co., Savan.; 4th N., Macon; Cent. Bk. & Tr. Co., Atl.
Rhine... Dodge F 8 Pop. 500	Rhine Banking Company's ‡\$07 64-700	W. P. Cobb	J. J. Harrel J. A. Wilcox	S. J. Brown	J. D. Ryals	25,000	1,000	100,000	70,000	32,000	Han. N., N. Y.; Bibb N., Macon.; Cent. Bk. & Tr. Corp., Atl.
Richland... Stewart C 7 Pop. 2000	BANK OF RICHLAND ... •\$90 64-361 Peoples Bank... •\$05 64-362	N. C. Coffin R. J. Dixon	J. E. French	W. C. Dixon	A. A. French	60,000	18,340	196,880	240,530	39,130	Han. N. and Bk. of Am., N. Y.; Atl. N., Atl.; 3d N., Col.
" " " "		E. I. Carter E. J. Burch		J. Giles		35,000	22,560	201,290	195,130	83,250	N. Bk. Com., N. Y.; Atl. N., Atl.; 4th N., Macon; Citiz. & Southern, Savan.
Ringgold... Catoosa B 2 Pop. 800	Bank of Ringgold... •\$04 64-701	M. W. Murphy	W. H. Trundle	J. T. Loyd		25,000	12,400	248,030	200,640	75,860	N. Bk. Com., N. Y.; 1st N., Chattanooga.
Riverdale... Clayton D 4 Pop. 250	Bank of Riverdale... ‡\$07 64-702	W. O. Camp	H. G. Huie	W. M. Huie			3,000	70,000	25,000	25,000	Cent. Bk. & Tr. Corp., Atl.
Roberta... Crawford E 6 Pop. 500	Bank of Roberta... ‡\$11 64-520 Crawford County Bank... •\$01 64-519	E. L. McGee R. E. Avera	C. S. Fincher Leman Phelan	J. H. Lowe B. F. Walker	M. McGee	15,000	8,580	90,570	45,570	60,880	Han. N., N. Y.; Lowry N., Atl.; 4th N., Macon.
" " " "						15,000	7,000	67,000	45,000	25,000	Han. N., N. Y.; 4th N., Atl. and Macon.
Rochelle... Wilcox F 8 Pop. 1000	Bank of Rochelle... ‡\$98 64-434 Brown Banking Co... †\$06 64-435	J. N. King W. E. Brown	H. Mashburn W. A. Nipper	J. S. Richardson A. C. Glenn	J. W. Sellers	15,800	36,860	338,080	299,150	87,970	Han. N., N. Y.; Citiz. & Southern, Savan.; 4th N., Macon.
" " " "						15,000	25,000	110,000	121,500	23,500	N. Park, N. Y.; 4th N. and Lowry N., Atl.; 4th N., Macon; Hibernia, Savan.
Rockledge... Laurens G 7 Pop. 152	Bank of Rockledge... ‡\$12 64-703	C. R. Williams	J. S. Drew W. E. Williams	L. J. Flanders		15,000					Han. N., N. Y.; Citiz. & Southern, Savan.; 1st N., Dublin.
Rock Mart... Polk B 4 Pop. 2500	FARMERS & MERCH. NAT'L BK. 64-938 •\$16	T. J. FLOURNOY	S. O. JONES R. R. BEASLEY	B. F. HARRIS	G. S. COX J. F. ROBERTS	40,000	28,850	683,990	478,670	258,820	N. City, N. Y.; Citiz. & Southern, Atl.; 1st N., Rome.
" " " "	ROCKMART BANK 64-398 •\$1000	JAMES HEATON	A. H. GRAEFER H. P. FAMBRO	H. P. FAMBRO	B. D. KELLY	30,000	15,000	325,000	190,000	115,000	Han. N., N. Y.; Atl. N., Atl.; 1st N., Chattanooga.
Rocky Ford... Screven I 6 Pop. 800	Bank of Rocky Ford... •\$07 64-704	Arthur Burke	W. H. Parker	Thomas Parker		15,000	17,000	210,000	150,000	50,000	N. Bk. Com., N. Y.; Citiz. & Southern, Savan.

January, 1920
GEORGIA BANKS—Quitman to Rocky Ford
195

SAVANNAH ATLANTA **THE CITIZENS AND SOUTHERN BANK** SOLICITS YOUR BUSINESS AUGUSTA MACON

Number under Name of Bank is the New Transit Number given to each bank in U. S. exclusively by The Rand-McNally Bankers' Directory, under the authority of The American Bankers Ass'n.

GEORGIA—Continued

Non-Bank Towns with Nearest Banking Point (Indexed Acces.), Lawyers, Laws (indexed) in back of this volume. For Interest Rates, Holidays, etc., see Laws.

TOWN AND COUNTY. County Seats. Entire State in No. 6 Federal Reserve District.	NAME OF BANK. Mem. Am. Bks. Assn. \$State Mem. State Bks. Assn. \$Priv. Mem. Fed. Res. [Estab.]	PRESIDENT.	VICE-PRESIDENT.	CASHIER.	ASS'T CASHIER.	LIABILITIES.			RESOURCES.		PRINCIPAL CORRESPONDENTS.
						PAID-UP CAPITAL	SURPLUS AND PROFITS	DEPOSITS	LOANS & DIS- C'TA. BONDS, SECURITIES	CASH & EX- CHANGES, DUE FROM BANKS	
*Rome—Floyd B 3 Pop. 15,120	*CITIZENS BANK—64-81—\$2'04	W. M. HARDY	JNO. M. BERRY	WYATT H. FOSTER		\$ 50,000	\$ 21,000	\$ 220,000	\$ 251,000	\$ 40,000	Mech. & Metals N., N. Y.; 4th N., Atl.
	Exchange National Bank—64-80—\$2'06	J. A. Glover	T. J. Simpson J. M. Berry	W. W. Berry	Simpson Penney W. C. McCall	150,000	311,710	1,925,520	2,370,550	579,480	Mech. & Metals N., N. Y.; Fifth-Third N., Cin.; Corn Ex. N., Phil.; 4th N., Macon.
	*First National Bank—64-79—\$2'77	John H. Reynolds	B. I. Hughes G. F. Nixon	B. I. Hughes	R. R. Harris	150,000	368,890	2,006,060	2,589,390	314,760	N. Park, N. Y.; 2d N., Bos.
	Floyd County Bank—64-945—\$1'17	H. E. Kelley		G. C. Byars		39,600	5,500	150,000	175,000	39,150	Bk. of America, N. Y.; Cent., Bk. & Tr. Corp., Atl.
	*NAT'L CITY BANK—64-85—\$2'13	J. M. GRAHAM—E. P. HARVEY—G. B. STOFFREGEN Send us your Rome collections, for which we will remit daily at \$1.00 per thousand premium. GIVE US A TRIAL.				100,000	83,350	1,349,610	1,544,340	329,120	Seab. N., N. Y.; 2d N., Bos.
Roopville—Carroll B 5 Pop. 400	Bank of Roopville—64-869—\$1'12	J. W. Pentecost	H. J. Goodwyn J. T. Veal	J. I. Vansant		15,000	6,500	130,000	70,000	70,000	Am. Ex. N., N. Y.; Lowry N., Atl.; 1st N., Carrollton.
Rossville—Walker B 2 Pop. 1059	Hamilton Tr. & Savings Bk.—64-705—\$2'07				W. E. Tomlinson	(Branch of Chattanooga, Tenn.)					Han. N., N. Y.
Roswell—Cobb D 3 Pop. 1158	Citizens Bank—64-880—\$1'10	H. P. Carpenter	C. B. Dorris	C. G. Fowler		21,000	7,790	274,540	135,680	185,360	Han. N., N. Y.; Atl. N., Atl.
	Roswell Bank—64-379—\$1'02	S. Y. Stribling	J. J. Spalding	C. G. Foster	J. H. Foster	25,000	23,360	125,430	124,610	48,750	N. Bk. Com., N. Y.; Lowry N. and Atl. N., Atl.
Royston—Franklin F 3 Pop. 1700	Farmers Bank—64-342—\$1'07	Wm. D. Bowers		E. F. Ray		30,300	14,000	195,450	92,500	135,000	Chase N., N. Y.; Citiz. & Southern, Atl.
	ROYSTON BANK—64-341—\$1'01	Luther Bond		J. F. Lee	I. A. Bond	60,000	37,260	698,870	664,800	127,780	N. Park, N. Y.; Lowry N., Atl.; Ga. N., Athens.
Rutledge—Morgan F 5 Pop. 900	Bank of Rutledge—64-706—\$1'98	W. P. Wallace	M. L. Wallace E. C. Ponder	T. P. Peacock	R. W. Wallace	50,000	32,000	391,000	143,750	317,000	Chase N., N. Y.; Lowry N., Atl.; 4th N., Macon.
Sale City—Mitchell D 9 Pop. 550	Bank of Sale City—64-968—\$1'18	L. O. Benton	W. M. Smith	F. C. Tabor		15,000	2,330	37,370	33,350	19,690	N. Park, N. Y.; 4th N., Atl.
*Sandersville—Washington G 6 Pop. 3000	Banking House of Louis Cohen—64-236—\$1'85	Louis Cohen		L. K. Wynne	W. A. Wray, Jr.						Han. N., N. Y.; Atl. N., Atl.; Hibernia, Savan.
	Citizens Bank—64-235—\$1'06	C. G. Rawlings	J. E. Johnson	J. E. Johnson	H. I. Bridges	50,000	66,670	149,550	189,160	82,100	N. City, N. Y.; Citiz. & Southern, Savan.; 4th N., Atl. and Macon.
	First National Bank—64-234—\$1'01	L. B. Holt	S. M. Hitchcock	W. M. Warren		50,000	84,000	497,000	373,000	240,000	Mech. & Metals N., N. Y.; Citiz. & Southern, Savan. and Atl.; 4th N., Macon.
	George D. Warthen Bank—64-233—\$1'71	(Geo. D. Warthen)		C. Findlay Irwin	R. S. Harrell	(Individual Responsibility)		\$550,000			N. Park, N. Y.; Citiz. & Southern, Augusta; 4th N., Atl. and Macon.
Sardis—Burke I 6 Pop. 600	Peoples Bank—64-772—\$1'11	J. A. Davis	W. D. Bell	C. J. Weathers		25,000	8,810	67,800	54,180	21,290	Han. N., N. Y.; Citiz. & Southern, Savan.
Sasser—Terrell D 8 Pop. 750	Bank of Sasser—64-708—\$1'05	C. C. Brim	W. E. Brim	B. H. Hill	W. N. Davis	25,000	27,000	140,000	65,000	127,000	N. Park, N. Y.; Dawson N., Dawson.

SAVANNAH ATLANTA THE CITIZENS AND SOUTHERN BANK SOLICITS YOUR BUSINESS AUGUSTA MACON

Number under Name of Bank is the New Transit Number given to each bank in U. S. exclusively by The Rand-McNally Bankers' Directory, under the authority of The American Bankers Ass'n.

SAVANNAH

(Chatham, J 7) County Seat
Population 68,805—Reserve City

Non-Bank Towns with Nearest Banking Point (Indexed Access.), Lawyers, Laws (indexed) in back of this volume. For Interest Rates, Holidays, etc., see Laws.

NAME OF BANK. •Mem. Am. Bks. Assn. \$State •Mem. State Bks. Assn. †Priv. •Mem. Fed. Res. [Estab.	PRESIDENT.	VICE-PRESIDENT.	CASHIER.	ASST CASHIER.	LIABILITIES.				RESOURCES.				PRINCIPAL CORRESPONDENTS.
					PAID-UP CAPITAL	SURPLUS AND PROFITS	INDIVIDUAL DEPOSITS	DEPOSITS OF BANKS	LOANS & DISCOUNTS	BONDS, SECURITIES, ETC.	DUE FROM BANKS	CASH AND EXCHANGES	
*AMERICAN BANK & TRUST CO. ◆ 38-14 ◆\$15	W. V. DAVIS	H. C. ANDERSON		J. C. BERRY, A. Sec. and A. Tr. n.	\$ 200,000	\$ 21,220	\$ 712,820		\$1,252,800	\$ 233,050	\$ 102,330	\$ 32,750	Chatham & Phenix N., N. Y.
We conduct a general BANKING and TRUST business. Collections and Cash Letters given special attention. The American Bank and Trust Co. actually remits on date of payment.													
Atlantic Savings & Trust Co. 38-57 \$1'19	Jas. M. Rogers	Nathan Godley	J. E. Carolan, Sec. and Tr.		50,000	7,270	250,490		281,460		32,480	8,600	
*CHATHAM BANK & TRUST CO. 38-6 ◆\$102	W. F. McCauley LEOPOLD ADLER, Ch. of Bd.	F. W. CLARKE	J. H. CALAIS	J. J. CORNELL F. M. PAPP, Tr. Officer	500,000	109,240	3,151,210	\$ 441,890	3,242,160	515,770	325,350	119,060	N. Bk. Com., Chase N., and Seab. N., N. Y.; Franklin N., Phil.
GENERAL BANKING AND TRUST BUSINESS. All Collections sent us will receive prompt attention.													
*CITIZENS & SOUTHERN BANK ◆ 38-2 ◆\$188	M. B. LANE G. C. FREEMAN, Ass't to Pres.	HORACE A. CRANE G. L. GROOVER WM. MURPHY W. B. STRATFORD	I. S. FERGUSON	W. B. SPANN, JR. E. W. CUBBEDGE, JR. A. M. GLOVER	2,000,000	2,749,350	32,212,460	18,727,840	39,001,350	6,215,390	15,942,570	1,393,170	N. City, N. Y.; Cont. & Com'l N., Chi.; N. Shawmut, Bos.; Phil. N. and 4th St. N., Phil.
SEND US YOUR BUSINESS Also ATLANTA—AUGUSTA—MACON													
*Citizens Trust Co. ◆ 38-12 ◆\$106	H. I. Frank Chas. F. Fulton, Ch. of Bd.	Chas. P. Rowland	D. W. Andrews, Sec.		200,000	84,000	800,580	87,880	833,720	198,760	154,150	49,260	Irving N., N. Y.; Fulton N., Atl.
*Commercial Bank 38-10 ◆\$102	J. H. H. Entelman	U. H. McLaws	W. F. Reiley	Jos. W. Baughn	100,000	55,000	1,200,000		1,300,000	70,000	90,000	35,000	Chatham & Phenix N., N. Y.; Corn Ex. N., Chi.; Citiz. & Southern, Atl.; Palmetto N., Columbia.
*EXCHANGE BANK 38-8 ◆\$106	W. W. Osborne	A. J. Garfunkel	John J. Powers	Jos. A. Cronin	125,000	125,920	2,193,850	20,220	1,901,470	192,660	269,260	101,600	N. Park. N. Y.; Phil. N., Phil.; N. Union Bk. of Md., Balt.
Georgia State Savings Assn. ◆ 38-52 ◆\$190	Geo. W. Tiedeman	E. W. Bell B. H. Levy	J. F. Buckner, Sec. E. B. Patrick, A. Sec.	F. C. Bush, Tr.	325,000	442,870	4,531,130		4,970,660	238,140	183,660	23,660	Equitable Tr. Co., N. Y.; Interstate Tr. & Bkg. Co., N. O.; Citiz. & Southern and Liberty Bk. & Tr. Co., Savan.
*HIBERNIA BANK ◆ 38-9 ◆\$106	M. A. O'BYRNE	CHARLES ELLIS JAMES P. DOOLAN M. A. SPELLMAN (Branch at Broug hion St.)	E. E. WRIGHT, A. Cash.	J. W. DURRETT S. C. McCANDLESS H. H. CROVATT	200,000	352,830	5,192,800	1,424,610	6,124,890	949,600	1,834,980	300,390	N. Park, N. Bk. Com., Am. Ex. N., Mech. & Metals N., and Merch. N., N. Y.; Phil. N. and 4th St. N., Phil.
*LIBERTY BANK & TRUST CO. 38-3 ◆\$190	HENRY BLUN	H. H. BACON	W. F. HOGAN	C. A. MCCARTHY	300,000	472,990	2,212,280	802,310	1,979,840	1,097,650		943,770	Han. N., N. Y.; M. M. 1st N., Balt.; 1st N., Phil.; Interstate Tr. & Bkg. Co., N. O.
Accounts of Banks, Bankers and others solicited. Prompt attention on to all Banking matters entrusted to us.													
*MERCANTILE BANK & TRUST COMPANY Oglethorpe Sav. & Tr. Co. 38-51 ◆\$117	A. Rauzin	V. W. Lebeo A. J. Cohen	V. W. Lebey	W. B. Murphy	200,000	29,850	1,052,120	39,200	1,522,070	219,150		152,560	N. Park, N. Y.
PEOPLES BANK 38-54 ◆\$110	J. S. Collins	Jos. A. Logan Carl Mendel J. E. Jaudon	J. E. Jaudon	W. C. Kight R. M. Mell	250,000	235,300	1,889,000		1,240,000	408,000	40,300	156,000	Mech. & Metals N. and Guaranty Tr. Co., N. Y.; Oglethorpe Sav. & Tr. Co., Thomasville.
Realty Sav. & Trust Co. 38-55 ◆\$116	T. J. McEllinn, Jr.	A. E. Pierce	A. E. Pierce	J. R. Lovett	100,000	75,000	1,900,000		985,430	100,000	159,660	93,340	Mech. & Metals N. and Harriman N. N. Y.; 4th N., Macon.
	W. H. Stillwell	C. G. Rowland	Wm. C. Gilbert, Jr., Sec. and Tr.		61,600	7,360	186,430		276,550	11,900	9,190	3,880	Liberty Bk. & Tr. Co., Citiz. & Southern, Com'l, and Am. Bk. & Tr. Co., Savan.
*SAVANNAH BANK & TRUST CO. ◆ 38-4 ◆\$169	W. F. McCAULEY	C. G. BELL COURTNEY THORPE	M. D. PAPP	E. M. NICHOLS C. W. COOLIDGE	700,000	911,400	4,871,500	2,433,580	6,936,960	833,930	2,755,650	166,950	Chase N. and Guaranty Tr. Co., N. Y.; N. City, Chi.; Girard N., Phil.; Lowry N., 4th N., and Cent. Bk. & Tr. Corp., Atl.
Accounts of Banks, Bankers, Merchants, and Corporations solicited. Unequaled facilities for making collections. See card on map of Georgia.													
Savannah Clearing House (Members indicated by a *)	M. A. O'Byrne	G. L. Groover	Walter F. Hogan, Sec. and Tr.										

SAVANNAH ATLANTA THE **CITIZENS & SOUTHERN BANK** SOLICITS YOUR BUSINESS AUGUSTA MACON

to each bank in U. S. except where new transfer number given
 Directory, under the authority of The Rand-McNally Bankers' Ass'n.
 The American Bankers Ass'n.

GEORGIA—Continued

Non-Bank Towns with Nearest Banking Point (Indexed Access.), Lawyers, Laws (indexed) in back of this volume. For Interest Rates, Holidays, etc., see Laws.

TOWN AND COUNTY. County Seats. Entire State in No. 6 Federal Reserve District.	NAME OF BANK. ♦Mem. Am. Bks. Assn. \$State †Mem. State Bks. Assn. †Priv. ◆Mem. Fed. Res. [Etab.	PRESIDENT.	VICE-PRESIDENT.	CASHIER.	ASS'T CASHIER.	LIABILITIES.			RESOURCES.		PRINCIPAL CORRESPONDENTS.
						PAID-UP CAPITAL	SURPLUS AND PROFITS	DEPOSITS	LOANS & DISCOUNTS, BONDS, SECURITIES	CASH & EXCHANGERS, DUES FROM BANKS	
Scotland Telfair G 7 Pop. 400	Bank of Scotland 64-842 \$12	E. H. Hermann	J. T. Elder	H. G. McAllister		\$ 25,000	\$ 18,000	\$ 155,000	\$ 94,300	\$ 92,000	Mech. & Metals N., N. Y.; Citiz. & Southern, Macon.
Scott Johnson G 6 Pop. 212	Scott Banking Co. 64-709 \$05	L. O. Benton	C. W. Brown	R. G. Hutcheson		15,000	9,000	120,000	75,000	65,000	Han. N., N. Y.; Chatham Bk. & Tr. Co., Savan.
Screven Wayne I 7 Pop. 500	Screven State Bank 64-710 \$10			E. Johnson		(Branch of Jesup		Banking Co., Jesup, Ga.)			Jesup Bkg. Co., Jesup.
Senoia Coweta D 5 Pop. 1111	Farmers & Merch. Bk. 64-387 \$89	R. L. Hardy	C. C. McKnight	H. G. Hutchinson	P. E. Arnall	50,000	67,000	780,000	500,000	250,000	N. Bk. Com., N. Y.; Citiz. & Southern, Savan. and Atl.; 4th N., Macon.
" " " "	Redwine Brothers, Bankers 64-900 \$18	W. W. Redwine	L. L. Hutchinson	H. P. Redwine	Sam Martin		4,000	250,000	90,000	164,000	Chase N., N. Y.; Cent. Bk. & Tr. Corp., Atl.
Seville Wilcox E 8 Pop. 193	Walton Bros., Bankers 64-711 \$00	J. B. Walton	C. D. Redwine	A. E. Walton	R. E. Sappington		11,870	48,490	51,810	17,110	Han. N., N. Y.; 4th N., Macon.
Shady Dale Jasper E 5 Pop. 540	Bank of Shady Dale 64-712 \$07	L. O. Benton	W. J. Tucker	T. C. Tucker	Katie Tucker	25,000	10,000	86,760	123,640	21,760	Han. N., N. Y.; Macon N., Macon; Citiz. & Southern, Atl.
" " " "	Citizens Bank 64-998 \$20	D. N. Harvey	W. W. Perry	M. B. Perry		30,000					N. City, N. Y.; Citiz. & Southern, Atl.; 4th N., Macon.
Sharon Taliaferro G 4 Pop. 350	Bank of Sharon 64-713 \$04	G. N. Wright	J. A. Kendrick	O. G. Stone		15,000	26,000	75,000	114,000	36,000	Chase N., N. Y.; N. Bk. of Wilkes, Wash.
Sharpsburg Coweta C 5 Pop. 175	Sharpsburg Banking Co. 64-801 \$11	J. R. Cole	W. L. McLean	W. L. McLean		15,000	8,850	45,000	14,000	53,000	N. City, N. Y.; Lowry N., Atl.
Shellman Randolph C 8 Pop. 1500	First National Bank 64-409 \$1900	W. R. Curry	H. O. Crittenden	F. C. Sears	J. N. Clements	50,000	31,410	257,000	68,500	179,900	N. Park, N. Y.; 4th N., Atl. and Macon; Citiz. & Southern, Savan.
" " " "	Shellman Banking Co. 64-408 \$90	W. J. Oliver	J. M. Wooten	T. R. Arthur	Grady Thompson	25,000	25,000	120,000	150,000	60,000	Han. N., N. Y.; Citiz. & Southern, Savan.; Fulton N., Atl.
Shiloh Harris C 6 Pop. 500	Bank of Shiloh 64-802 \$11	E. B. Trammell	J. C. Grant	M. A. Camp		25,000	6,000	45,000	70,000	13,000	N. Park, N. Y.; Citiz. & Southern, Atl.
Siloam Greene F 4 Pop. 400	Bank of Siloam 64-714 \$04	John F. Holden	J. B. Dolvin	W. M. Reynolds		15,000	15,000	128,000	71,500	65,000	N. Park, N. Y.
Smithville Lee D 8 Pop. 750	Bank of Smithville 64-715 \$03	T. J. Mills	W. L. Childers	B. R. Jones	R. E. Dean	25,000	11,610	94,290	76,680	54,220	N. Park, N. Y.; Plan., Americus.
Smyrna Cobb C 4 Pop. 1100	Bank of Smyrna 64-716 \$11	J. G. Morris	J. N. Brawner	J. D. Corn		16,300	4,000	105,560	90,000	35,000	Am. Ex. N., N. Y.; Citiz. & Southern, Atl.
Social Circle Walton E 4 Pop. 1590	Bank of Social Circle 64-320 \$92	J. M. Hurst	I. N. B. Spence	H. L. Rowe	B. A. Clegg	75,000	39,800	509,000	196,000	417,000	N. City, N. Y.; Lowry N., Atl.; Citiz. & Southern, Savan.
" " " "	Walton County Bank 64-321 \$05	J. L. Newton	W. H. Stanton	B. P. Loyd		50,000	18,000	270,000	165,000	175,000	Han. N., N. Y.; 4th N., Atl.
Soperton Treutlen G 7 Pop. 1000	Bank of Soperton 64-497 \$03	N. L. Gillis	J. B. O'Conner	J. E. Hall	I. H. Hall, Jr.	25,000	28,000	450,000	250,000	225,000	Han. N., N. Y.; Citiz. & Southern, Savan.; Fulton N., Atl.; 1st N., Dublin.
" " " "	Peoples Bank 64-498 \$06	W. T. McCrimmon	J. E. Hall	B. A. Rowe	R. E. Ward	15,000	10,500	215,000	160,000	55,000	Han. N., N. Y.; 1st N., Dublin; Citiz. & Southern, Atl.
Sparks Cook F 9 Pop. 1000	Bank of Sparks 64-717 \$10	S. G. Ethridge		B. F. Gary	T. M. Purdom	15,000	6,000	145,000	120,000	46,000	Han. N., N. Y.; Atlantic N., Jacksonville, Fla.
Sparta Hancock G 5 Pop. 2500	Bank of Sparta 64-800 \$04	Robert Holmes		J. D. Burnett		25,000	2,430	199,060	231,370	38,320	Irving N., N. Y.; Citiz. & Southern Savan. and Atl.; 4th N., Macon; N. Ex., Augusta.
" " " "	First National Bank 64-299 \$04	Robert Holmes	B. Ohlman	H. L. Middlebrooks	M. E. Morris	50,000	15,000	225,000	300,000	130,000	Mech. & Metals N., N. Y.; Ga. R. R. Augusta; Atl. N., Atl.
" " " "	Sparta Savings Bank 64-801 \$08	R. W. Moore	C. S. Duggan	R. E. Wheeler		23,600	1,860	126,680	111,750	38,820	Han. N., N. Y.; 4th N., Macon; Citiz. & Southern, August; 4th N., Atl.
Springfield Effingham J 7 Pop. 300	Exchange Bank 64-719 \$08	J. W. Reiser	J. M. Gann	C. F. Reiser		15,120	2,000	80,000	90,000	11,000	Chatham & Phenix N., N. Y.; Citiz. & Southern, Savan.
Stapleton Jefferson H 5 Pop. 500	Bank of Stapleton 64-718 \$06	David Denton	James Stapleton	J. C. Kilgore		15,000	6,000	175,000	90,000	100,000	N. Park, N. Y.; Citiz. & Southern, Augusta.
Statesboro Bulloch I 7 Pop. 3500	Bank of Statesboro 64-237 \$94	J. L. Coleman	W. C. Parker	S. C. Groover		75,000	90,000	925,000	306,000	550,000	N. City, N. Y.; Citiz. & Southern, Savan.; Atl. N., Atl.
" " " "	First National Bank 64-239 \$10	Brooks Simmons	S. E. Groover	W. M. Johnston		50,000	54,000	660,000	440,000	330,000	Chase N., N. Y.; Savan. Bk. & Tr. Co., Savan.; 4th N., Atl.
" " " "	Sea Island Bank 64-238 \$01	R. F. Donaldson	J. A. Brannen	J. G. Watson		50,000	70,000	800,000	600,000	360,000	N. Bk. Com., N. Y.; Chatham Bk. & Tr. Co., Savan.; Citiz. & Southern, Atl.
Statham Barrow E 4 Pop. 1000	Bank of Statham 64-721 \$04	L. O. Benton	C. B. Chambers	W. M. Fite	B. H. Grant	40,000	7,000	210,000	125,000	50,000	N. Park, N. Y.; Atl. N., Atl.
Stephens Oglethorpe F 4 Pop. 250	Bank of Stephens 64-808 \$11	J. F. Holden	W. F. Adkins	M. O. Hollis		15,000	10,780	119,200	94,810	47,960	Mech. & Metals N., N. Y.; Atl. N., Atl.; N. Bk. of Athens, Athens.
Stillmore Emanuel H 7 Pop. 645	Farmers Exchange Bk. 64-467 \$10	J. N. Youmans	C. W. Perkins	W. R. Holder	C. C. Dekle	25,000	5,000	200,000	175,000	60,000	Han. N., N. Y.; Savan. Bk. & Tr. Co., Savan.
" " " "	Planters Bank 64-983 \$19	J. N. Youmans	C. W. Perkins	A. E. Reese		15,000		86,470	123,780	15,290	Han. N., N. Y.; Savan. Bk. & Tr. Co., Savan.

SAVANNAH ATLANTA THE CITIZENS AND SOUTHERN BANK SOLICITS YOUR BUSINESS AUGUSTA MACON

Number under Name of Bank is the New Transit Number given to each bank in U. S. exclusively by The Band-McNally Bankers' Directory, under the authority of The American Bankers Ass'n.

GEORGIA--Continued

Non-Bank (index-
dexted Acces.), Lawyers, Laws (indexed) in back of this
volume. For Interest Rates, Holidays, etc., see Laws.

TOWN AND COUNTY. County Seats. Entire State in No. 6 Federal Reserve District.	NAME OF BANK. Mem. Am. Bks. Assn. \$State Mem. State Bks. Assn. +Priv. Mem. Fed. Res. [Estab.]	PRESIDENT.	VICE-PRESIDENT.	CASHIER.	ASS'T CASHIER.	LIABILITIES.			RESOURCES.		PRINCIPAL CORRESPONDENTS.
						PAID-UP CAPITAL	SURPLUS AND PROFITS	DEPOS- ITS	LOANS & DIS- C'TS. BONDS, SECURITIES	CASH & EX- CHANGES, DUE FROM BANKS.	
*St. Marys... Camden I 10 Pop. 1000	Bank of Camden Co. ...\$11 64-803	G. W. Brandon	J. C. Buie	J. F. Hughes		\$ 15,000	\$ 8,600	\$ 82,600	\$ 120,770	\$ 14,070	Han. N., N. Y.; N. Bk. of Brunswick, Brun- swick; Atlantic N., Jacksonville.
Stockbridge... Henry D 4 Pop. 600	Bank of Stockbridge ...\$06 64-723	J. D. Bowen	W. W. Ward	C. M. Power		24,000	27,000	210,000	279,000	55,000	Han. N., N. Y.; Lowry N., Atl.
Stone Mountain... Dekalb Pop. 1062 D 4	Granite Bank...\$11 64-785	J. S. McCurdy	V. R. Williams	Dean Rhodes		15,000	21,000	214,000	110,000	142,000	N. Park, N. Y.; Lowry N., Atl.; Ga. N. Athens.
" " "	Stone Mountain Bank...\$05 64-724	J. O. Norris	J. F. McCurdy	E. A. Graham	A. McCurdy	15,000	20,000	130,000	107,000	36,000	Mech. & Metals N., N. Y.; Atl. N., Atl.; 4th N., Macon.
Stovall... Meriwether C 5 Pop. 100	Stovall Banking Co. ...\$16 64-934	J. Cal Harman	Chas. C. Harman	R. H. Watson			9,440	32,100	28,810	9,730	Han. N., N. Y.; Cent. Bk. & Tr. Corp., Atl.; 4th N., Macon.
Summertown... Emanuel Pop. 125 H 6	Bank of Summertown ...\$11 64-725	J. M. Snellgrove	W. L. Coleman	E. E. Twiggs		15,000		35,000	30,000	6,000	4th N., Atl.; Citiz. & Southern, Savan.
*Summerville... Chat'ga Pop. 1500 B 3	Bank of Commerce ...\$09 64-462	C. C. Cleghorn	E. N. Martin	N. K. Bitting	J. S. Cleghorn	25,400	15,000	250,000	155,000	37,100	1st N., Chattanooga and Rome, Ga.; 3d N., Atl.
" " "	Chattooga County Bk. ...\$06 64-463	John D. Taylor	W. H. Penn	B. W. Farrar	E. D. Badenga J. A. Wiley	30,000	20,000	358,260	290,850	104,500	N. Park, N. Y.; 1st N., Chattanooga; 4th N., Atl.
Summit... Emanuel H 6 Pop. 800	Peoples Bank...\$04 64-726	J. A. Jones	B. L. Rountree	S. J. Flanders	C. L. Gruver	25,000	12,000	225,000	209,000	80,000	Chase N., N. Y.; Citiz. & Southern, Savan.; 4th N., Macon; Atl. N., Atl.
Surrency... Appling H 8 Pop. 500	Bank of Surrency...\$12 64-838				H. O. Robinson						N. Park, N. Y.; Chatham Bk. & Tr. Co., Savan.; N. Bk. of Brunswick, Brunswick.
Suwanee... Gwinnett E 3 Pop. 250	Bank of Suwanee...\$12 64-727			J. J. Lowe							4th N., Atl.
*Swainsboro... Emanuel Pop. 2000 H 6	Bank of Emanuel...\$05 64-356	J. L. Carmichael	Jesse Thompson	W. H. Proctor	A. K. Rountree	50,000	7,500	375,000	175,000	125,000	N. Bk. Com., N. Y.; Citiz. & Southern, Savan.; Atl. N., Atl.; 4th N., Macon.
" " "	Citizens Bank...\$1900 64-355	J. A. Coleman	F. C. Branan	Frank Mitchell	Otis G. Price	24,100	32,000	262,000	149,000	142,000	Chase N., N. Y.; Citiz. & Southern, and N. Bk. of Savan., Savan.; Cent. Bk. & Tr. Corp., Atl.
Swords... Morgan F 5 Pop. 150	J. B. Swords Bank...\$14 64-949	J. B. Swords		L. C. Swords	J. H. Cochran	10,000	10,000	11,520	30,000	21,520	4th N., Atl.; 1st N., Madison.
Sycamore... Turner E 8 Pop. 296	Exchange Bank...\$18 64-962	O. W. Smith	W. H. Ray	C. P. Kemp	M. M. Henderson	15,000		55,000	34,000	24,630	Irvyng Tr. Co., N. Y.; 4th N., Macon; 3d N., Atl.
" " "	Planters Bank...\$14 64-898	C. T. Maddux	B. E. Smith	A. J. Biles	B. G. Smith	15,000	16,000	150,000	113,000	65,000	Mech. & Metals N., N. Y.; Citiz. & Southern, Atl.; 4th N., Macon.
*Sylvania... Screven I 6 Pop. 1400	National Bank of Sylvania 64-931 \$16	P. R. Kittles	A. R. Roberts	H. B. Lynch		25,000	7,000	425,000	125,000	200,000	Citiz. & Southern, Savan.
" " "	Sylvania Banking Company 64-763 \$11	W. P. Williams	J. W. Overstreet	H. G. Williams		25,000	3,120	137,910	126,510	39,520	Han. N., N. Y.; Citiz. & Southern, Savan.; 4th N., Macon.
*Sylvester... Worth E 8 Pop. 2250	FARMERS & MERCH. BANK 64-778 \$11	D. H. Powell	G. W. Price J. W. Spring	H. C. Camp	J. L. Tison	42,000	10,000	310,000	250,960	95,000	Mech. & Metals N., N. Y.; Citiz. & Southern, Savan.; 4th N., Macon.
" " "	FIRST NATIONAL BANK...\$02 64-339	E. M. JOHNSON	J. D. HALL	I. M. SHIVER	C. H. HILLHOUSE	50,000	16,000	260,000	190,000	70,000	Ga. N. Alb.; Atlantic N., Jacksonville; Hiber- nia, Savan.
" " "	Sylvester Banking Co. ...\$08 64-337	T. C. Jeffords	G. W. Hillhouse C. H. Strangward	J. H. Westberry	M. H. Westberry C. H. Reynolds	100,000	51,130	385,760	435,860	141,700	N. Bk. Com., N. Y.; Cent. Bk. & Tr. Corp., Atl.; Citiz. & Southern, Savan.; 4th N., Macon.
*Talbotton... Talbot D 6 Pop. 1200	Bank of Talbotton...\$06 64-393	R. G. Jordan	A. J. Perryman, Jr.	J. W. Jordan	W. L. Wilson	25,000	15,000	214,500	201,000	56,500	Han. N., N. Y.; Citiz. & Southern, Savan.; 4th N., Atl.
" " "	Peoples Bank...\$09 64-392	T. H. Persons	E. R. Mathews	A. P. Persons	R. C. Mahone	25,000	27,400	181,300	119,800	109,300	N. Bk. Com., N. Y.; Citiz. & Southern and 4th N., Macon.
Tallapoosa... Haralson B 4 Pop. 3000	BANK OF TALLAPOOSA...\$08 64-268	W. W. HEATON	J. C. TUMLIN	J. E. DAVIS	J. D. WHELCHER	25,000	35,000	464,000	280,500	282,500	N. Bk. Com. and Mech. & Metals N., N. Y.; 4th N., Macon; Lowry N., Atl.
" " "	Farmers & Merch. Bank...\$08 64-269	W. W. Summerlin	G. B. Evans	G. W. Tatum	P. E. Boxley	25,000	2,000	126,000	60,200	46,000	Han. N., N. Y.; Atl. N., Atl.; 4th N., Macon.

January, 1920
GEORGIA BANKS--St. Marys to Tallapoosa
199

SAVANNAH ATLANTA THE CITIZENS AND SOUTHERN BANK SOLICITS YOUR BUSINESS AUGUSTA MACON

Number under Name of Bank is the New Transit Number given to each bank in U. S. exclusively by The Rand-McNally Bankers' Directory, under the authority of The American Bankers Ass'n.

GEORGIA—Continued

Non-Bank Towns with Nearest Banking Point (Indexed Acces.), Lawyers, Laws (indexed) in back of this volume. For Interest Rates, Holidays, etc., see Laws.

TOWN AND COUNTY. *County Seats, Entire State in No. 6 Federal Reserve District.	NAME OF BANK. *Mem. Am. Bks. Assn. \$State †Mem. State Bks. Assn. †Priv. ◆Mem. Fed. Res. [Estab.]	PRESIDENT.	VICE-PRESIDENT.	CASHIER.	ASS'T CASHIER.	LIABILITIES.			RESOURCES.		PRINCIPAL CORRESPONDENTS.
						PAID-UP CAPITAL	SURPLUS AND PROFITS	DEPOS- ITS	LOANS & DIS- C'NTS. BONDS, SECURITIES	CASH & RE- CEIPTS, DUE FROM BANKS	
Taylorville... Bartow B 3 Pop. 300	Bank of Taylorville... *\$'05 64-729	W. F. Gaston	J. I. Harris	W. M. Dorsey		\$ 25,000	\$ 12,000	\$ 215,000	\$ 220,000	\$ 32,000	Mech. & Metals N. Y.; Lowry N., Atl.
Temple... Carroll B 4 Pop. 1000	Farmers State Bank... \$'13 64-875	W. L. Steadham	C. C. Kinney	J. G. Smith		15,000	9,500	75,000	125,000	15,000	Bk. of Am., N. Y.; Atl. N., Atl.
" " " "	Temple Banking Co. *\$'03 64-730	W. L. Kinney	Z. T. Adams, Jr.	L. F. West	J. S. Dobbs	45,000	19,000	200,000	281,500	40,000	N. Park, N. Y.; Atl. N. and Citiz. & Southern, Atl.; 4th N., Macon.
Tennille... Wash'n G 6 Pop. 1622	Farmers & Merch. Bk. *\$'94 64-315	H. M. Franklin	Robert Davis	C. J. Sessions	R. C. Brazelton	25,000	9,000	224,700	193,860	43,730	Han. N., N. Y.; Savan. Bk. & Tr. Co., Savan.; Atl. N., Atl.; 4th N., Macon.
" " " "	Peoples Exchange Bk. *\$'09 64-317	H. M. Bashinski	G. H. Wood	L. H. Ledford		30,000	27,210	135,850	127,460	54,310	N. Bk. Com., N. Y.; N. Bk. of Savan., Savan.; Citiz. & Southern, Macon; Lowry N., Atl.
" " " "	TENNILLE BANKING CO. 64-316 *\$1900	D. E. McMASTER Special attention 10c should be se and 25c for each J. L. KELLEY n given Bill of L nt with each Sigh report. HONOR J. H. ARNALL ding Drafts, Cash & Time Items. t Draft for presen tation ROLL BANK.			30,000	50,000	350,000	300,000	200,000	200,000	N. Bk. Com., N. Y.; Citiz. & Southern, Savan.; 4th N., Macon.
*Thomaston... Upson D 6 Pop. 3000	Bank of Thomaston... *\$'10 64-310	W. Y. Daniel	O. W. Williams	G. G. King		25,000	5,000	50,000	90,000	12,000	N. Park, N. Y.; Atl. N., Atl.
" " " "	Farmers & Merch. Bk. *\$'93 64-308	J. T. Barron	W. O. Britt	J. A. Waller	J. M. Middle- brooks, Jr.	25,000	18,630	182,500	284,970	27,170	N. Bk. Com., N. Y.; Lowry N. and Atl. N., Atl.; Citiz. & Southern, Savan. and Macon.
" " " "	Upson Bkg. & Trust Co. 64-309 *\$1900	S. Y. Pruitt	R. E. Chatfield	L. P. Davis	Albert Jackson E. D. Wallace	50,000	52,500	590,500	365,000	323,000	Han. N., N. Y.; Citiz. & Southern and Atl. N., Atl.; 4th N., Macon.
*Thomasville... Thomas Pop. 8000 E 10	BANK OF THOMASVILLE 64-121 *\$'82	E. M. Smith	James Watt	R. G. Fleetwood	E. M. Smith, Jr.	100,000	108,840	897,620	749,180	354,340	Mech. & Metals N. Y.; Citiz. & Southern, Savan. and Atl.; Atlantic N., Jacksonville; 1st N., Phil.
" " " "	Citizens Bkg. & Tr. Co. 64-122 *\$'91	J. T. Culpepper	J. H. Merrill	C. M. Heeth		50,000	75,000	500,000	485,000	150,000	Chase N., N. Y.; Savan. Bk. & Tr. Co., Savan.; Citiz. & Southern, Atl.
" " " "	FIRST NAT. BANK 64-119 *\$'87	W. H. ROCKWELL - W. H. BRANDON - W. S. ANDERSON Collections a specialty and remitted on day of payment. Prompt attention to all banking matters entrusted to us.			100,000	73,000	370,000	409,000	110,000	110,000	Imp. & Tra. N., N. Y.; 4th N., Atl.; Citiz. & Southern, Savan.
" " " "	Oglethorpe Sav. & Tr. Co. *\$'87 64-120			S. W. Fleming		(Branch of Savannah, Ga.)					
" " " "	Peoples Savings Bank *\$'06 64-123	T. J. Ball	J. F. Evans	C. W. Ansley		25,000	12,500	175,000	175,890	27,480	Han. N., N. Y.; Lowry N., Atl.
*Thomson... McDuffie G 5 Pop. 2151	Bank of Thomson... *\$'91 64-263	J. E. Wilkerson	J. R. Printup	H. A. Burnside	E. C. Hawes	50,000	66,570	300,000	414,930	134,770	N. Park, N. Y.; Ga. R. R., Augusta; 3d N., Atl. 4th N., Macon.
" " " "	First National Bank... *\$'02 64-264	B. F. Johnson	Paul A. Bowden	Paul A. Bowden	J. O. Shields	90,000	40,000	350,000	350,000	100,000	Han. N., N. Y.
" " " "	McDuffie Bank... *\$'06 64-265	Thos. E. Watson	Welcome Fanning	E. M. Miles	C. P. Watson	25,000	26,430	176,280	98,570	124,480	Han. N., N. Y.; Ga. R. R., Augusta; Atl. N., Atl.
" " " "	Thomson City Bank... *\$'15 64-915	J. T. Neal	Jas. E. Wilson	J. T. Neal, Jr.		25,000	10,000	118,000	130,000	29,000	N. Park, N. Y.
*Tifton... Tift F 9 Pop. 5000	BANK OF TIFTON 64-247 *\$'96	H. H. Tift	E. P. Bowen	B. H. McLeod	J. F. NeSmith	50,000	250,000	1,500,000	1,400,900	400,000	N. Bk. Com., N. Y.; Savan. Bk. & Tr. Co. and Citiz. & Southern, Savan.; Citiz. & South- ern, Atl.
" " " "	National Bk. of Tifton... *\$'06 64-250	I. W. Bowen	W. H. Hendricks	M. E. Hendry	R. M. Lankford	50,000	58,110	920,550	679,900	408,750	Mech. & Metals N. Y.; Citiz. & Southern, Savan.; Atl. N., Atl.; 4th N., Macon.
Tignall... Wilkes G 4 Pop. 700	Bank of Tignall... *\$'08 64-731	W. J. Adams	L. O. Benton	C. D. Bolton	L. D. Ware	25,000	21,750	649,670	560,320	136,100	Han. N., N. Y.; M.-M. 1st N., Balt.; Lowry N., Atl.
" " " "	Peoples Bank... \$'14 64-892	J. J. Wilkinson	S. A. Ware	F. S. Fortson		15,000	6,750	154,670	94,150	82,280	Han. N., N. Y.; Atl. N., Atl.; 4th N., Macon.
*Toccoa... Stephens F 2 Pop. 4000	Bank of Toccoa... *\$'11 64-781	E. Schaefer	W. C. Edwards	E. C. Teasley	O. A. Teasley	30,000	13,920	317,290	213,140	146,080	N. City, N. Y.; Lowry N., Atl.; Ga. N., Athens.
" " " "	FARMERS & MERCHANTS BANK ... 64-211 *\$'06	E. E. MITCHELL Special attentio Proper fee shou CLAUDE BOND n given Bill of L ld accompany Sig D. S. WOMMACK ading Drafts, Ca sh and Time It ms.			50,000	15,060	275,000	244,500	75,000	75,000	N. Park, N. Y.; Atl. N., Atl.; Ga. N., Athens.
Toombsboro... Wilkinson Pop. 500 F 6	Wilkinson County Bank *\$'07 64-732	F. B. Chambers	W. A. Hall	H. E. Stephens		15,000	20,530	160,220	107,860	87,720	N. Bk. Com., N. Y.; Citiz. & Southern, Savan.; 4th N., Macon.
Trion... Chattooga B 2 Pop. 1750	Bank of Trion... *\$'12 64-871	B. D. Riegel	C. B. Caperton	W. I. Bennett	W. R. Williams	25,000	16,710	233,170	189,000	86,080	Han. N., N. Y.; 1st N., Chattanooga.

SAVANNAH
ATLANTA

THE CITIZENS AND SOUTHERN BANK SOLICITS YOUR BUSINESS

AUGUSTA
MACON

Number under Name of Bank is the New Transit Number given to each bank in U. S. exclusively by The Rand-McNally Bankers' Directory, under the authority of The American Bankers Ass'n.

GEORGIA—Continued

Non-Bank Towns with Near est Banking Point (Indexed Acces.), Lawyers, Laws (indexed) in back of this volume. For Interest Rates, Holidays, etc., see Laws.

TOWN AND COUNTY. County Seats. Entire State in No. 6 Federal Reserve District.	NAME OF BANK. Mem. Am Rks. Assn. \$State Mem. State B'rs. Assn. Priv. Mem. Fed. Res. [Etab]	PRESIDENT.	VICE-PRESIDENT.	CASHIER.	ASS'T CASHIER.	LIABILITIES.			RESOURCES.		PRINCIPAL CORRESPONDENTS.
						PAID-UP CAPITAL	SURPLUS AND PROFITS	DEPOSITS	LOANS & DISC'TS. BONDS, SECURITIES	CASH & EX-CHANGES, DUE FROM BANKS	
Tucker... Dekalb D 4 Pop. 175	Bank of Tucker... \$19 64-907	P. K. Burns	J. M. Livsey	L. S. Burns		\$ 15,000		\$ 15,000	\$ 2,500	\$ 25,000	N. City, N. Y.; Lowry N., Atl.
Turin... Coweta C 5 Pop. 283	Turin Banking Co. \$5 64-735	Edgar Dominick	G. H. Urquhart			15,000	\$ 13,000	100,000	119,000	36,000	Mech. & Metals N., N. Y.; 4th N., Atl.
Ty Ty... Tift E 9 Pop. 276	Bank of Ty Ty \$10 64-734	W. E. Williams	F. B. Pickett H. A. Land	D. W. Watson		15,000	3,600	40,000	35,000	13,750	Han. N., N. Y.; N. Bk. of Tifton, Tifton; 4th N., Atl.
Unadilla... Deoly E 7 Pop. 1500	BANK OF UNADILLA \$98 64-404	W. B. Nichols	Jno. R. Barfield	A. R. Ware	T. E. Woodruff	50,000	20,810	261,940	215,020	142,610	Han. N., N. Y.; Cent. Bk. & Tr. Corp., Atl.; 4th N., Macon.
"	Commercial Bank \$7 64-405	C. A. Horne	W. C. Griggs	R. A. Collins		50,000	15,000	190,000	123,000	100,000	N. Park, N. Y.; Citiz. & Southern, Savan. and Macon.
Union City... Campbell C 4 Pop. 534	Bank of Campbell Co. \$17 64-953				Miss Cora Estes	(Branch of Fairburn, Ga.)					Han. N., N. Y.; Atl. N., Atl.
Union Point... Greene F 4 Pop. 2000	Bank of Union Point \$11 64-736	H. Lamb	I. W. Ivey	R. A. Rhodes		25,000	13,750	70,000	90,000	15,000	N. Park, N. Y.; Atl. N., Atl.; Ga. N., Athens.
"	Farmers Bank \$11 64-736	W. G. Davant	T. L. Barnes B. W. Boyd	Otis Young		15,000	3,000	50,000	60,000	15,000	N. Park, N. Y.; 3d N., Atl.; Ga. N., Athens.
Uvalda... Montgomery G 8 Pop. 750	Commercial Bank \$15 64-921				J. B. Brown	(Branch of Mt. Vernon Bk., Mt. Vernon, Ga.)					N. Bk. Com., N. Y.; Citiz. & Southern and Savan. Bk. & Tr. Co., Savan.; 4th N., Macon.
Valdosta... Lowndes F 10 Pop. 9500	*Ashley Trust Co. \$13 64-111	D. C. Ashley	T. M. Smith O. R. Ashley	S. A. Smith, Tr.	Abial Winn, Sec.	100,000	130,000	270,000	465,000	25,000	1st N., Valdosta; Atlantic N., Jacksonville; 4th N., and Cent. Bk. & Tr. Corp., Atl.
"	*Citizens Bank \$91 64-108	J. F. Lewis	T. B. Converse G. W. Varn	R. D. Stevens		150,000	261,310	1,776,850	2,000,000	412,530	Han. N., N. Y.; Cont. & Com'l N., Chi.; M. M. 1st N., Balt.; 1st N., Phil.
"	*EXCHANGE BANK 64-110 \$12	A. C. MIZELL W. A. SIMS W. O. ROBERTS				100,000	15,500	140,000	246,000	37,000	Han. N., N. Y.; Citiz. & Southern, Savan.
Send us your Valdosta business direct and it will be promptly and carefully attended to.											
"	*FIRST NATIONAL BANK 64-107 \$90	B. C. ASHLEY	J. M. SMITH J. Y. BLITCH	A. W. WINN	S. A. SMITH	125,000	108,250	1,660,060	1,629,180	373,200	Chase N., N. Y.; Citiz. & Southern, Savan.
		Collections a specialty and remit ted on day of pay ment. Prompt attention to all banking matters entrusted to us.									
"	*Merchants Bank \$88 64-106	H. Y. Tillman Mills B. Lane, Ch. of Bd.	E. P. S. Denmark	A. F. Winn, Jr.	T. I. Denmark	100,000	186,050	1,341,570	1,366,100	261,520	Am. Ex. N., N. Y.; Citiz. & Southern, Savan.; Atlantic N., Jacksonville.
"	*Southern Bank & Trust Co. \$14 64-893	C. L. Smith	J. T. Blalock A. J. Strickland	W. F. Staten	Jim T. Blalock	150,000		600,000	740,000	75,000	Mech. & Metals N., N. Y.; Atl. N., Atl.; Atlantic N., Jacksonville.
"	Valdosta Clearing House (Members indicated by a *)	J. Y. Blitch	R. D. Stevens	Paul Myddelton, Sec. and Tr.							
Vidalia... Toombs H 7 Pop. 4000	*Bank of Vidalia \$6 64-297	G. N. Mathews	E. T. McBride	Wm. A. Dickinson		15,000	2,800	182,000	156,000	40,000	N. Park, N. Y.; Citiz. & Southern, Savan. and Atl.; 4th N., Macon.
"	*Citizens Bank \$01 64-296	W. T. McArthur	J. C. Brewton	J. M. Lazenby	J. B. Brewton	49,300	14,000	350,000	212,000	125,000	Coal & Iron N., N. Y.; Savan. Bk. & Tr. Co., Savan.; Fulton N., Atl.
"	*First National Bank \$10 64-298	W. O. Donovan	J. W. Sharpe	G. S. Rountree	T. W. Willet, Jr.	35,000	19,180	577,610	487,250	179,630	N. Park, N. Y.; Citiz. & Southern, Savan.; 4th N., Macon.
"	Vidalia Clearing House (Members indicated by a *)	J. E. Schumpert		G. S. Rountree, Sec.	L. B. Godbee, Tr.						
Vidette... Burke H 5 Pop. 150	Farmers Bank \$11 64-738	L. O. Benton	C. I. Belt W. C. McCarver	A. B. Kitchen		15,000	6,000	68,000	60,840	6,500	Han. N., N. Y.; Citiz. & Southern, Augusta.
Vienna... Dooley E 7 Pop. 2000	American Banking Corp. \$10 64-325	T. H. Gregory	J. A. Peavy	J. N. Hargrove	R. D. Power	75,000	27,340	196,930	272,670	54,380	Han. N., N. Y.; Lowry N., Atl.; 4th N. and Citiz. & Southern, Macon.
"	Bank of Vienna \$89 64-322	W. C. Hamilton		W. T. Gilbert, Jr.		50,000	63,050	217,910	230,340	170,620	Han. N., N. Y.; Citiz. & Southern and 4th N., Macon.
"	Dooly Savings Bank \$05 64-324	W. C. Hamilton		J. Morgan		15,000	32,860	23,930	65,460	6,320	Han. N., N. Y.; Bk. of Vienna, Vienna.
"	J. P. Heard & Sons \$98 64-323	J. P. Heard, Jr.		N. M. Heard	H. A. Brown						N. Park, N. Y.; 4th N., Macon.

January, 1920
GEORGIA BANKS—Tucker to Vienna
201

SAVANNAH ATLANTA THE CITIZENS AND SOUTHERN BANK SOLICITS YOUR BUSINESS AUGUSTA MACON

Number under Name of Bank is the New Transit Number given to each bank in U. S. exclusively by The Rand-McNally Bankers' Directory, under the authority of The American Bankers Ass'n.

GEORGIA—Continued

Non-Bank Towns with Nearest Banking Point (Indexed Acces.), Lawyers, Laws (indexed) in back of this volume. For Interest Rates, Holidays, etc., see Laws.

TOWN AND COUNTY. *County Seats. Entire State in No. 6 Federal Reserve District.	NAME OF BANK. *Mem. Am. Bks. Assn. †State ‡Mem. State Bks. Assn. †Priv. ◆Mem. Fed. Res. [Etab.	PRESIDENT.	VICE-PRESIDENT.	CASHIER.	ASS'T CASHIER.	LIABILITIES.			RESOURCES.		PRINCIPAL CORRESPONDENTS.
						PAID-UP CAPITAL	SURPLUS AND PROFITS	DEPOS- ITS	LOANS & DIS- C'TS. BONDS, SECURITIES	CASH & EX- CHANGERS, DUE FROM BANKS	
Villa Rica.....Carroll B 4 Pop. 1500	Bank of Villa Rica*‡\$'99 64-436	W. B. Candler.....	J. N. Wilson.....	S. O. Fielder.....	R. R. Richardson.....	\$ 50,000	\$ 73,320	\$ 604,650	\$ 508,870	\$ 215,600	N. Park, N. Y.; Cent. Bk. & Tr. Corp., Atl.; 4th N. and Citiz. & Southern, Macon. N. City, N. Y.; 4th N., Atl. and Macon.
"....."	Merchants & Planters Bank 64-437‡\$'07	J. M. Moore.....	J. H. Pope.....	George Harper.....	J. W. Hamrick.....	18,000	29,500	320,000	240,000	130,600	
Waco.....Haralson B 4 Pop. 400	Citizens Bank.....*‡\$'14 64-908	W. W. Heaton.....	J. W. Word.....	G. L. Jacobs.....		15,000	5,830	64,260	58,060	25,130	Fulton N., Atl.
Wadley.....Jefferson H 6 Pop. 1200	Bank of Wadley.....*‡\$'02 64-450	S. C. Evans.....	J. D. Peacock.....	S. D. Mandville.....		25,000	20,240	242,510	225,900	52,500	N. Bk. Com., N. Y.; Citiz. & Southern, Savan.
"....."	Jefferson County Bank.....*‡\$'07 64-451	G. H. Williams.....	R. B. Porter.....	W. C. Marion.....	E. M. Manning.....	25,000	8,000	185,000	140,000	78,000	Mech. & Metals N., N. Y.; Citiz. & Southern, Savan.; Atl. N., Atl.
Walnutgrove, Walton E 4 Pop. 112	Brodnax Banking Co.....†\$'04 64-739	S. H. Brodnax.....	J. N. Roberson.....	J. C. Brodnax.....	H. K. Forrester.....	15,000	21,460	66,410	71,120	31,750	N. Park, N. Y.; Atl. N., Atl.
Warrenton - Warren G 5 Pop. 1800	Citizens Bank.....‡\$'02 64-350	C. R. Fitzpatrick.....	E. P. Davis.....	R. F. Fowler.....	J. W. Council.....	50,000	42,340	737,040	376,160	453,220	N. Park, N. Y.; Ga. R. R., Augusta; Citiz. & Southern, Atl.
"....."	PLANTERS & MERCH. BANK 64-351*‡\$'07	G. R. Maner.....	W. L. Shurley.....	J. O. Evans.....	T. W. Young.....	25,000	4,000	274,570	59,610	237,890	Han. N., N. Y.; Citiz. & Southern, Augusta; 4th N., Atl.
Warthen, Washington G 5 Pop. 450	Farmers & Merch. Bank.....*‡\$'11 64-824	G. C. Walker.....	Macon Warthen.....	T. W. Benson.....		15,000	2,000	140,000	80,000	70,000	Coal & Iron N., N. Y.; Citiz. & Southern, Savan.
Warwick.....Worth D Pop. 500	Bank of Warwick.....*‡\$'11 64-740	A. J. Davis.....	A. J. Gaughf.....	M. L. Ivey.....		25,000	8,000	86,000	46,000	62,000	Mech. & Metals N., N. Y.; Ga. N., Alb.
*Washington, Wilkes G 4 Pop. 5000	*Citizens National Bank.....*†\$'07 64-218	R. O. Barksdale.....	E. A. Barnett.....	M. H. Barnett.....		50,000	35,000	300,000	342,000	33,000	Han. N., N. Y.; Cont. & Com'l N., Chi.; Atl. N., Atl.
"....."	*National Bank of Wilkes 64-217*†\$'03	J. A. Moss.....	Boyce Ficklen.....	F. H. Ficklen.....	Boyce Ficklen, Jr.....	50,000	110,000	1,037,000	1,191,550	262,750	Chem. N., N. Y.; M. M. 1st N., Balt.; 4th N., Atl. and Macon.
"....."	*Washington Exch. Bk.....*‡\$'89 64-215	J. R. Dyson.....	G. Y. Lowe.....	Alexander Irvin.....	R. W. Holliday.....	100,000	35,000	450,000	670,000	75,000	N. Bk. Com., N. Y.; Cont. & Com'l N., Chi.; N. Ex., Augusta; Atl. N., Atl.
"....."	*Washington Ln. & Bkg. Co. 64-216*‡\$'95	W. T. Johnson.....	T. J. Barksdale.....	T. J. Barksdale.....		50,000	70,490	365,040	394,650	86,360	Chem. N., N. Y.; Am. N., Macon; Merch., Augusta; Citiz. & Southern, Savan. and Atl.
"....."	Washington Clearing House (Members indicated by a *) Oconee County Bank.....*‡\$'04 64-741	F. H. Ficklen.....	Alexander Irvin, Sec. and Tr.	C. A. Ashford.....		37,500	5,000	375,000	338,300	67,500	N. Park and N. City, N. Y.; 4th N. and Citiz. & Southern, Atl.; Ga. N., Athens.
Watkinsville, Oconee E 4 Pop. 483	Citizens Bank.....†\$'09 64-479	R. L. Baldwin.....	C. F. Smith.....	G. P. Stanford.....		15,800		50,000	33,000	12,000	Han. N., N. Y.; Atl. N., Atl.
Waverly Hall, Harris C 6 Pop. 600	Farmers Banking Co.....*†\$'09 64-478	W. I. H. Pitts.....		J. E. Frizzell.....			6,710	102,400	324,900	26,550	Irving N., N. Y.; Cent. Bk. & Tr. Corp., Atl.
Waycross.....Ware H 9 Pop. 19,869	Commercial Bank.....†\$'18 64-975	L. O. Benton.....	P. A. Hay.....	J. M. Norman.....		50,000	5,300	250,000	165,000	135,000	Han. N., N. Y.; 4th N., Atl.; Citiz. & Southern, Savan.; Merch., Valdosta.
"....."	First National Bank.....*†\$'94 64-74	J. L. Walker.....	K. F. Rymer.....	C. V. Stanton.....		200,000	35,000	1,000,000	1,000,000	200,000	Chatham & Phenix N., N. Y.; Girard N., Phil.; Citiz. & Southern, Savan.; Atl. N., Atl.
Waynesboro, Burke I 5 Pop. 4000	Bank of Waynesboro.....‡\$'92 64-222	C. W. Skinner.....	E. E. Chance.....	A. J. Herrington.....	P. C. Kelly.....	50,000	48,000	1,185,000	669,000	425,000	Han. N., N. Y.; Atl. N., and 4th N., Atl.; Citiz. & Southern, Savan.; N. Ex., Augusta.
"....."	Citizens Bank.....*‡\$'98 64-223	R. O. Neely.....	J. H. Whitehead.....	Henry W. Blount.....	H. C. Hopkins.....	25,000	40,000	214,500	162,410	82,200	Am. Ex. N., N. Y.; 4th N., Atl.
"....."	First National Bank.....*‡\$'05 64-224	W. H. Davis.....	Simeon Bell.....	Battle Sparks.....	M. K. Tucker.....	50,000	95,130	800,000	617,090	348,090	Han. N., N. Y.; Citiz. & Southern and 4th N., Atl. and Macon.
"....."	Peoples Savings Bank.....*‡\$'11 64-225	W. M. Fulcher.....	J. L. Boyd.....	P. B. Lewis.....		25,000	5,790	101,700	93,030	60,890	N. Park, N. Y.; M. M. 1st N., Balt.; N. Bk. of Savan., Savan.; Ga. R. R., Augusta.
"....."	Waynesboro Savings Bk.....*†\$'11 64-226	J. H. Whitehead.....	R. C. Neely.....	S. A. Gray.....		15,000	12,000	111,110	141,460	1,060	Citiz., Waynesboro.
Weston.....Webster C 8 Pop. 500	Bank of Weston.....*‡\$'13 64-837	G. W. Sims.....	A. P. Passmore.....	S. W. Adams.....	J. H. Barge.....	15,000	2,500	85,000	90,000	30,000	N. Park, N. Y.; Bk. of Dawson, Dawson.
"....."	M. J. Leverett.....										
West Point.....Troup B 6 Pop. 3000	CITIZENS BANK 64-948*‡\$'17	J. A. Avary.....	R. C. Freeman.....	R. B. Dixon.....		50,000	10,520	403,420	274,800	218,070	N. City, N. Y.; N. Shawmut, Bos.; Lowry N., Atl.
"....."	First National Bank.....*‡\$'06 64-284	W. C. Lanier.....	R. B. Dixon.....	Willis Johnson.....	H. C. Sapp, Jr.....	100,000	45,720	1,634,560	1,077,880	752,940	Han. N., N. Y.; Citiz. & Southern, Atl.; N. Shawmut, Bos.; 4th N., Macon.
Whigham.....Grady D 10 Pop. 700	Merchants & Planters Bk. 64-917*‡\$'18	T. J. Mills.....	R. S. Kennemur.....	R. S. Kennemur.....	E. D. Jones.....	15,000	1,200	95,000	70,000	35,000	Irving Tr. Co., N. Y.; Merch., Valdosta; 4th Macon.
White Plains, Greene F 5 Pop. 600	Bank of White Plains.....*‡\$'04 64-744	W. C. Davidson.....		L. F. Goodrich.....		25,000	4,000	150,000	68,900	112,170	Mech. & Metals N., N. Y.; Atl. N., Atl.; Ga. R. R., Augusta.
"....."	Lewis Banking Co.....†\$'15 64-925	Edward Lewis.....		F. A. Tappan.....				75,000			Cent. Bk. & Tr. Co., Atl.
"....."	Planters Bank.....*†\$'19 64-980	C. C. King.....	C. M. Waddell.....	W. H. Thomas.....		15,000	560	72,100	28,870	54,820	Han. N., N. Y.; Cent. Bk. & Tr. Corp., Atl.; N. Bk. of Athens, Athens

SAVANNAH
ATLANTA

THE CITIZENS AND SOUTHERN BANK SOLICITS YOUR BUSINESS

AUGUSTA
MACON

Number under Name of Bank is the New Transit Number given to each bank in U. S. exclusively by The Rand-McNally Bankers' Directory, under the authority of The American Bankers Ass'n.

GEORGIA—Continued

Non-Bank Towns with Nearest Banking Point (Indexed Acces.), Lawyers, Laws (indexed) in back of this volume. For Interest Rates, Holidays, etc., see Laws.

January, 1920

GEORGIA BANKS—Whitesburg to Zebulon

203

TOWN AND COUNTY. *County Seats. Entire State in No. 6 Federal Reserve District.	NAME OF BANK. *Mem. Am. Bks. Assn. \$State ‡Mem. State Bks. Assn. †Priv. ◆Mem. Fed. Res. [Estab.]	PRESIDENT.	VICE-PRESIDENT.	CASHIER.	ASS'T CASHIER.	LIABILITIES.			RESOURCES.		PRINCIPAL CORRESPONDENTS.
						PAID-UP CAPITAL	SURPLUS AND PROFITS	DEPOSITS	LOANS & DIS- C'TS. BONDS, SECURITIES	CASH & EX- CHANGES, DUE FROM BANKS	
Whitesburg...Carroll C 4 Pop. 600	Whitesburg Banking Co. ‡\$ '07 64-745	W. T. Jones.....	T. W. Camp.....	J. A. Jones.....	-----	\$ 15,000	\$ 10,500	\$ 70,000	\$ 45,000	\$ 38,500	Atl. N., Atl.
Willacoochee...Atkinson Pop. 1600	Bank of Willacoochee ‡\$1900 64-412	J. A. Gaskins....	W. M. Paulk.....	C. B. McCall.....	Miss Myrtle Tyson.	25,000	4,500	75,000	85,000	18,000	Chase N., N. Y.; Citiz. & Southern, Savan.; 4th N., Macon.
" " " "	Merchants & Farmers Bk. ‡\$ '06 64-413	B. G. Oberry.....	J. M. Roberts.....	Miss Jimmie Linder	Miss Pansy Linder	18,000	17,650	198,960	146,080	88,530	Han. N., N. Y.; Citiz. & Southern, Savan.; 4th N., Atl.
Williamson...Pike D 5 Pop. 300	Bank of Williamson... ‡\$ '12 64-872	A. P. Dickinson...	A. Steinheimer...	P. W. Vaughn....	Opal Dingler....	15,000	10,000	180,000	145,000	55,000	N. Park, N. Y.; Citiz. & Southern, Atl.; City N., Griffin.
*Winder...Barrow E 3 Pop. 4000	Farmers Bank... ‡\$ '14 ◆ 64-894	Guy H. Kilgore...	J. L. Harris.....	R. J. Smith.....	P. C. Pentecost...	50,000	8,500	400,000	340,000	100,000	Chase N., N. Y.; Atl. N., Atl.; 4th N., Macon.
" " " "	NORTH GEORGIA TRUST & BANKING CO. 64-903 ‡\$ '14	W. C. HORTON... W. L. JACKSON, W. F. HUBBARD... E. A. SIMS.....									
Collections sent us will receive prompt attention and will be remitted for promptly. Your business on Winder and accessible towns solicited.						200,000	24,570	1,293,010	1,147,990	354,570	Mech. & Metals N., N. Y.; 4th N., Atl.; Balt. Tr. Co., Balt.
" " " "	WINDER NATIONAL BANK 64-241 ‡\$ '08	T. A. MAYNARD...	LEE S. RADFORD...	C. O. MADDOX....	H. M. OAKLEY....	100,000	50,000	750,000	750,000	200,000	N., City, N. Y.; Atl. N., Atl.
Special attention given Bill of Lading Drafts and Cash Items at lowest reasonable rates. Send 10c with each plain Sight Draft for presentation or Request for Credit Information or Rating.											
Winterville...Clarke F 4 Pop. 465	Pittard Banking Co. ‡\$ '11 ◆ 64-746	J. T. Pittard.....	D. H. Winter.....	H. F. Pittard.....	-----	25,000	15,430	157,690	198,740	100,000	N. Park and Mech. & Metals N., N. Y.; 4th N., Atl.; Ga. N., Athens.
Woodbury...Meriwether Pop. 1000	Peoples Bank... ‡\$ '07 64-421	W. J. Smith.....	R. J. Anthony....	A. D. Holland....	H. W. Clements, Jr.	15,000	8,000	230,000	150,000	75,000	Chatham & Phenix N., N. Y.; Citiz. & Southern, Atl.; 4th N., Macon.
" " " "	Woodbury Banking Co. ‡\$ '02 64-420	J. D. Sutton.....	H. W. Clements J. W. Williams	S. P. Wilburn....	-----	23,400	14,000	200,000	160,000	50,000	Han. N., N. Y.; Atl. N., Atl.; 4th N., Macon and Atl.; Citiz. & Southern, Savan.
Woodcliff...Screven I 6 Pop. 200	Farmers Bank... ‡\$ '12 64-848	L. O. Benton.....	H. H. Parker.....	T. G. Harris.....	-----	15,000	10,000	75,000	100,000	25,000	Han. N., N. Y.; 4th N., Macon; Cent. Bk. & Tr. Corp., Atl.
Woodland...Talbot C 6 Pop. 400	Woodland Bank... ‡\$ '07 64-747	S. F. Woodall....	W. H. Cohen H. T. Woodall	M. H. King.....	-----	15,000	10,590	103,970	45,590	58,010	Han. N., N. Y.; 4th N., Macon; Cent. Bk. & Tr. Corp., Atl.
Woodstock...Cherokee C 3 Pop. 442	Bank of Woodstock... ‡\$ '05 64-748	J. H. Johnston...	L. L. Johnston...	W. L. DuPree....	-----	25,000	11,910	76,000	88,500	20,000	N. Park, N. Y.; Atl. N., Atl.
Woodville...Greene F 4 Pop. 500	A. F. Durham, Banker... ‡† '17 64-749	A. F. Durham....	N. H. Bell.....	R. E. Lewis.....	-----	40,000	30,000	30,000	90,000	10,000	Atl. N., Atl.; Ga. N., Athens.
Woolsey...Fayette D 5 Pop. 162	Woolsey Bank... ‡\$ '07 64-750	R. P. Minter.....	C. E. Fortson....	W. L. Burch.....	-----	15,000	8,530	135,000	52,000	75,000	N. Park, N. Y.; Atl. N., Atl.
Wrens...Jefferson H 5 Pop. 1200	Citizens Bank... ‡\$ '07 64-473	S. M. McNair....	James King.....	Fred J. Howard...	Jas. L. Wimburn..	15,000	21,500	220,000	150,000	103,600	Coal & Iron N., N. Y.; Ga. R. R., Augusta; Lowry N., Atl.; 4th N., Macon.
" " " "	Wrens Bank... ‡\$ '04 64-472	Alex Aveva.....	W. J. Wren.....	R. L. Patrick....	W. S. Parker.....	15,000	3,500	47,000	48,000	15,500	N. Bk. Com., N. Y.; Citiz. & Southern, Augusta; 4th N., Macon.
*Wrightsville...Johnson Pop. 1700	Bank of Wrightsville... ‡\$ '07 64-347	E. A. Lovett.....	J. H. Rowland...	R. L. Kent.....	O. H. Tompkins...	25,000	70,000	440,000	130,000	215,000	Han. N., N. Y.; Citiz. & Southern, Savan.
" " " "	Exchange Bank... ‡\$ '09 64-349	P. B. Bedingfield..	W. C. Tompkins J. M. Mason	E. E. Daley.....	G. E. Fulford....	35,000	45,000	400,000	250,000	200,000	N. Bk. Com., N. Y.; 4th N., Atl. and Macon.
" " " "	Farmers Bank... ‡\$ '19 64-984	W. H. Raley.....	W. M. Shurling...	R. B. Bryan.....	W. L. Johnson....	50,000	-----	-----	-----	-----	N. Park, N. Y.; Lowry N., Atl.
Yatesville...Upson D 6 Pop. 500	Yatesville Banking Co. ‡\$ '06 64-503	P. F. Brown.....	G. H. Mitchell...	R. D. Higgins....	-----	17,500	8,000	125,000	121,000	20,000	N. Park, N. Y.; Atl. N., Atl.; 4th N., Macon.
Young Harris Towns E 2 Pop. 300	Farmers Bank... ‡† '18 (Tabor and Hall)	-----	-----	Z. W. Curtis....	G. C. Barrett....	-----	-----	20,000	12,000	8,000	Fulton N., Atl.; Citiz., Gainesville.
*Zebulon...Pike D 5 Pop. 800	Bank of Zebulon... ‡\$ '05 64-751	W. J. Franklin...	P. M. Sullivan...	C. R. Gwyn.....	J. H. Baker.....	25,000	25,000	295,000	97,000	116,000	Han. N., N. Y.; 4th N., Atl. and Macon.
" " " "	Farmers Bank... ‡\$ '19 64-987	R. W. Dunn.....	R. W. Hale.....	H. E. Carmichael..	-----	27,000	790	59,350	48,380	39,470	Han. N., N. Y.; Lowry N., Atl.; Macon N., Macon.

SAVANNAH ATLANTA **THE CITIZENS AND SOUTHERN BANK SOLICITS YOUR BUSINESS** AUGUSTA MACON

Accessible Towns, Lawyers, Laws, Directors, indexed in back of this volume. For Interest Rates, Grace, etc., see page 14. For Holidays, see oppo page 13.

TOWN AND COUNTY. County Seats.	NAME OF BANK. Mem. Am. Bks. Assn. \$State Mem. State Bks. Assn. \$Priv. Mem. Fed. Res. [Estab.]	PRESIDENT.	VICE-PRESIDENT.	CASHIER.	ASS'T CASHIER.	LIABILITIES.			RESOURCES.		PRINCIPAL CORRESPONDENTS.
						PAID-UP CAPITAL	SURPLUS AND PROFITS	DEPOSITS	CASH & EXCH. RESOURCES	CASH & EXCH. FROM BANKS	
Hilo Hawaii F 10 Pop. 8000	Bank of Bishop & Co. \$			A. S. LeBaron Gurney, <i>Mgr.</i>		(Branch of Honolulu)					
" " "	First Bank of Hilo, Ltd. \$1900	John T. Moir	Wm. Pullar John M. Ross	H. V. Patten	Geo. Lowson T. R. Saiki J. Arruda H. V. Patten, <i>Sec.</i>	\$ 300,000	\$ 157,670	\$3 895 120	\$3 311 900	\$ 903,280	N. Park, N. Y.; Wells Fargo-Nev. N., San F.; Bk. of Hawaii, Ltd., Honolulu; Mitsu Bk., Ltd., Yokohama, Japan.
" " "	First Trust Co. of Hilo, Ltd. \$10	J. T. Moir	Wm. Pullar John M. Ross	H. B. Mariner <i>Tr. and Mgr.</i>		100,000	15,180	495,140 (Trust funds)	562,910	32,950	Union Tr. Co., San F.; Oakland Bk. of Sav., Oakland, Cal.; Far. & Merch. N., Los A.
" " "	Peoples Bank, Ltd. \$16	Wm. Chalmers	P. C. Beamer	H. A. Truslow	K. B. Morgan T. Matsui S. Kagimoto M. de F. Spinola, <i>Sec.</i>	170,000	22,410	1,050,020	1,016,470	214,080	Chase N., N. Y.; Am. N., San F.; 1st N., Honolulu; Yokohama Specie, Japan.
" " "	Security Trust Co., Ltd. \$16	J. W. Russell	Wm. Chalmers	H. A. Truslow <i>Tr. and Mgr.</i>		200,000	18,900	82,450 (Trust funds)	400,060	26,420	Peo. Bk., Ltd., Hilo; Waterhouse Tr. Co., Honolulu.
Honokaa Hawaii E 9 Pop. 128	First Bank of Hilo, Ltd. \$				F. R. Fraser J. O. Carter	(Branch of Hilo)					
Honolulu Honolulu B 2 Pop. 60,000	Bank of Bishop & Co., Ltd. \$1858	A. W. T. Bottomley	E. H. Wodehouse J. L. Cockburn, <i>Cash.</i>	Geo. S. Waterhouse A. Baird, <i>A. Cash.</i> L. L. Miller, <i>A. Cash.</i> Roxor Damon A. B. Clark, <i>A. Cash.</i>	D. M. Thompson S. J. O. Todd G. G. Fuller R. McCorriston P. G. H. Deverill	600,000	1,133,590	10 720 380	10 086 050	2,432,800	N. Bk. Com. and N. Park, N. Y.; Cont. & Com'l N., Chi.; Wells Fargo-Nev. N., San F.
" " "	BANK OF HAWAII, LTD. \$97	C. H. Cooke	E. D. Tenney E. F. Bishop	G. C. Potter	Irwin Spalding	600,000	160,000	1,300,000	1,300,000	558,000	Am. Ex. N., N. Y.; Corn Ex. N., Chi.; Wells Fargo-Nev. N., San F.; Union of Lon. & Smiths Bk., Ltd., Lon.
" " "	Bank of Honolulu, Ltd. \$10	E. I. Spalding	G. C. Potter	G. C. Potter	Irwin Spalding	600,000	160,000	1,300,000	1,300,000	558,000	Am. Ex. N., N. Y.; Corn Ex. N., Chi.; Wells Fargo-Nev. N., San F.; Union of Lon. & Smiths Bk., Ltd., Lon.
" " "	Bishop Trust Co., Ltd. \$06	A. W. T. Bottomley	E. W. Sutton Willard E. Brown	Wm. Simpson, <i>Tr.</i>	Jas. L. Cockburn, <i>Sec.</i>	200,000	109,720	273,980 (Trust business only)	435,590	134,960	Bk. of Bishop & Co., Ltd., Honolulu.
" " "	CHINESE AMERICAN BANK, LTD. \$16	Tong Phong	Ching Lum	C. K. Ai	Chas. A. Wong	149,650	10,520	523,880	396,430	266,690	Chase N., N. Y.; Canton, San F.; Bk. of Canton, Ltd., Hong-Kong.
" " "	First American Savings & Tr. Co. of Hawaii, Ltd. \$98	L. T. Peck	H. M. von Holt R. Bukeley	W. H. Campbell		140,000	75,170	859,940	1,061,470	61,220	Merch. Ln. & Tr. Co., Chi.; Anglo & Lon. Paris N., San F.
" " "	First National Bk. of Hawaii \$1900	L. T. Peck	H. M. von Holt R. Bukeley	W. H. Campbell	J. H. Ellis R. N. Villiers	500,000	409,590	2,982,510	2,644,840	1,623,800	N. City, N. Y.; Merch. Ln. & Tr. Co., Chi.; 1st N. and Anglo & Lon. Paris N., San F.
" " "	Hawaiian Trust Co., Ltd. \$98	E. D. Tenney J. R. Galt, <i>V. P.</i> H. H. Walker, <i>V. P.</i>	C. H. Cooke C. H. Atherton	F. W. Jamieson, <i>Tr.</i> P. K. McLean, <i>A. Sec.</i>	S. G. Wilder, <i>Sec.</i> R. Scott, <i>A. Tr.</i>	200,000 (Do not transact)	332,170	420,780 a bank	610,650	259,520	U. S. Mtge. & Tr. Co., N. Y.; Union Tr. Co., San F.; Old Colony Tr. Co., Bos.
" " "	Sumitomo Bk. of Hawaii, Ltd. \$16	Baron K. Sumitomo	G. Nakayama	G. Nakayama		100,000	4,120	1,648,580	400,490	1,744,940	Sumitomo Bk., Ltd., N. Y., Seattle, Lon., Osaka, and San F.
" " "	Trent Trust Co., Ltd. \$07	R. H. Trent	R. A. Cooke	C. G. Heiser, Jr., <i>Tr.</i>	I. H. Beadle, <i>Sec.</i>	100,000	107,270	823,160	418,440	580,710	Chase N., N. Y.; Mtl. N. and 1st N., San F.
" " "	Henry Waterhouse Trust Co., Ltd. \$02	R. W. Shingle	W. R. Castle A. L. Castle	A. N. Campbell, <i>Tr.</i>	F. E. Steere, <i>Sec.</i>	200,000	151,000	779,000 (Trust funds)	706,000	424,000	Williams Dimond & Co., N. Y. and San F.
" " "	Yokohama Specie Bank \$			S. Awoki, <i>Mgr.</i>		(Branch of Yokohama, Japan)					
Kahului Maui C 6 Pop. 40,000	Baldwin National Bank \$06	H. A. Baldwin	F. F. Baldwin	D. C. Lindsay		50,000	95,000	750,000	835,640	101,030	Laidlaw & Co., N. Y.; Bk. of Cal. N. A., San F.; Bk. of Bishop & Co., Ltd., Honolulu.
Kealahou Hawaii G 8 Pop. 50	First Bank of Hilo, Ltd. \$10			L. Macfarlane, <i>Mgr.</i>	W. D. Ackerman	(Branch of Hilo)					
" " "	Peoples Bank, Ltd. \$18			W. H. Greenwell, <i>Mgr.</i>	W. V. Lee	(Branch of Hilo)					
Kohala Hawaii E 8 Pop. 550	First Bank of Hilo, Ltd. \$10				Geo. Ross	(Branch of Hilo)					
Labaina Maui C 6 Pop. 1000	Bank of Maui, Ltd. \$06			F. N. Lufkin		(Branch of Wailuku)					N. Park, N. Y.; Wells Fargo-Nev. N., San F.; Bk. of Hawaii, Ltd., Honolulu.
Lihue Kauai G 4 Pop. 1500	Bank of Hawaii, Ltd. \$			Frank Crawford		(Branch of Honolulu)					N. Park, N. Y.; Wells Fargo-Nev. N., San F.
Paia Maui C 6 Pop. 3000	Bank of Maui, Ltd. \$13			F. A. Lufkin		(Branch of Wailuku)					N. Bk. Com., N. Y.; Wells Fargo-Nev. N., San F.; Bk. of Hawaii, Ltd., Honolulu.
Schofield Barracks, Honolulu Pop. 965 A 1	Army National Bank \$17	Henry Holmes	J. O. Carter H. G. Dillingham	John Macaulay	Thos. S. Abel	100,000	16,290	1,024,500	880,710	260,080	N. City and Laidlaw & Co., N. Y.; 1st N., Chi.; Bk. of Cal. N. A., San F.; Riggs N., Wash., D. C.
Waialua Honolulu A 1	Bank of Hawaii, Ltd. \$			G. B. Girdler		(Branch of Honolulu)					
Wailuku Maui C 6 Pop. 4000	Bank of Maui, Ltd. \$01	C. H. Cooke	C. D. Lufkin R. A. Wadsworth	J. Garcia	J. Robertson	150,000	26,220	1,386,840	1,246,540	310,290	N. Bk. Com., N. Y.; Wells Fargo-Nev. N., San F.; Bk. of Hawaii, Ltd., Honolulu.
Waimea Kauai G 3 Pop. 1000	Bank of Bishop & Co., Ltd. \$58			T. Brandt, <i>Mgr.</i>		(Branch of Honolulu)					Laidlaw & Co., N. Y.; 1st N., Chi.; Bk. of Cal. N. A., San F.
Waipahu Honolulu A 1 Pop. 5000	Bank of Hawaii, Ltd. \$16			V. C. Schoenberg		(Branch of Honolulu)					N. Park, N. Y.; Wells Fargo-Nev. N., San F.; Glyn, Mills, Currie & Co., London.

HAWAII Map on index

Banks Advertising give Prompt Attention to Collections and Correspondence

See Page Thirteen

FOR

"WHAT YOU WANT TO KNOW

AND

HOW TO FIND IT"

IN

Rand McNally Bankers Directory and Bankers Register

THE BLUE BOOK

Hawaii



Some Facts About
RAND McNALLY
BANKERS' DIRECTORY
and
THE BANKERS' REGISTER
(Consolidated)
The Bankers' Blue Book

1. Is the *Official* Numbering Agent for *The American Bankers Association*.
2. Is *honestly* revised twice a year and is the most accurate and carefully edited publication of its kind. (Write for our booklet, "Seven Decisions.")
3. Is *always the first* Bank Directory on the market and is published nearer to the date of the information it contains than any other similar publication.
4. Is printed in *tabulated form*, all *similar items* being placed in the *same column*, for the purpose of *quick comparison*—impossible if the book is printed in the cheaper way like a novel.
5. Has a paid bank circulation *larger than* the paid bank circulation of *all other Bank Directories combined*.
6. Has the largest paid *bank* circulation of *any* publication in America, of whatever kind, and this circulation is increasing every year.
7. "A *Reliable Book* published by a *Responsible House*."

Do Not be Deceived

Others are not "Just as Good"

Two Editions each year. January and July