

Number under Name of Bank is the New Transit Number given to each bank in U. S. exclusively by The Rand-McNally Bankers' Directory, under the authority of The American Bankers Ass'n.

MICHIGAN—Continued

Accessible Towns, Clerks, Lawyers, Directors, indexed in back of this volume. For Interest Rates, Grace, etc., see page 14. For Holidays, see opposite page 13.

Table with columns: TOWN AND COUNTY, NAME OF BANK, PRESIDENT, VICE-PRESIDENT, CASHIER, ASS'T CASHIER, LIABILITIES (PAID-UP CAPITAL, SURPLUS AND PROFITS, DEPOSITS), RESOURCES (LOANS & DISCOUNTS, BILLS, SECURITIES, CASH & EXCHANGES, DUE FROM BANKS), PRINCIPAL CORRESPONDENTS.

Entire State in No. 9 Federal Reserve District.

MINNESOTA

Table with columns: TOWN AND COUNTY, NAME OF BANK, PRESIDENT, VICE-PRESIDENT, CASHIER, ASS'T CASHIER, LIABILITIES (PAID-UP CAPITAL, SURPLUS AND PROFITS, DEPOSITS), RESOURCES (LOANS & DISCOUNTS, BILLS, SECURITIES, CASH & EXCHANGES, DUE FROM BANKS), PRINCIPAL CORRESPONDENTS.

AMERICAN SURETY COMPANY OF NEW YORK, FIDELITY SURETY BONDS, Majestic Building, Detroit

January, 1919 MICHIGAN AND MINNESOTA BANKS — Williamsburg to Afton 621

Number under Name of Bank is the New Transit Number given to each bank in U. S. exclusively by The Rand-McNally Bankers' Directory, under the authority of The American Bankers Ass'n.

MINNESOTA—Continued

Accessible Towns, Lawyers, Laws, Directors, indexed in back of this volume. For Interest Rates, Grace, etc., see page 14. For Holidays, see opposite page 13.

TOWN AND COUNTY. County Seats. Entire State in No. 9 Federal Reserve District.	NAME OF BANK. Mem. Am. Bks. Assn. \$State Mem. State Bks. Assn. \$Priv. Mem. Fed. Res. [Estab.]	PRESIDENT.	VICE-PRESIDENT.	CASHIER.	ASS'T CASHIER.	LIABILITIES.			RESOURCES.		PRINCIPAL CORRESPONDENTS.
						PAID-UP CAPITAL	SURPLUS AND PROFITS	DEPOSITS	LOANS & DIS- COUNTS, BOND SECURITIES	CASH & EX- CHANGES DUE FROM BANKS	
*Aitkin Pop. 2500	FARMERS NATIONAL BANK 75-1163 *714	F. P. McQuillin	C. H. Warner	W. T. Mount	H. D. McNeil	\$ 25,000	\$ 15,000	\$ 250,000	\$ 230,000	\$ 60,000	Corn Ex. N., Chi.; 1st N., Duluth and St. P.
" " "	FIRST NATIONAL BANK 75-261 *1900	WM. DAVIDSON	D. A. Foley F. E. KRECH J. A. HEALY	B. R. HASSMAN	JOHN JOHNSON	25,000	50,390	498,390	478,000	51,170	N. City, N. Y.; Cont. & Com'l N., Chi.; 1st N. and Merch. N., St. P.; 1st & Secur. N. and No.-West. N., Minpls.
" " "	NATIONAL BANK 75-260 *95	C. P. DE LAITRE J. B. GALARNEAU Ch. of Bd.	J. J. McDONALD W. F. KNOX	WALTER OBY	N. TOAN	50,000	24,400	405,000	330,000	90,000	Han. N., N. Y.; 1st N., Chi.; 1st N. and N. Ex., St. P.; Midland N., Minpls.; City N., Duluth.
Akeley Pop. 708	State Bank of Akeley 75-631 *805	Arthur Ovrom	M. Ovrom	W. J. Dahms		10,000	2,000	90,000	75,000	23,000	1st N., Park Rapids; Capital N., St. P.
Albany Pop. 800	First State Bank 75-632 *96	G. M. Schaefer	Peter Kraker	Andrew Peternell	N. M. Wertin	15,000	10,000	425,000	347,300	56,000	Cont. & Com'l N., Chi.; 1st & Secur. N. and No.-West. N., Minpls.
" " "	Stearns County State Bank 75-1045 *12	W. J. Bohmer	M. H. Nett	B. H. Beuning	A. H. Krebs	12,000	5,000	240,000	200,000	48,000	N. Park, N. Y.; 1st & Secur. N., Minpls.; Boring State, Melrose; 1st N., St. P.
Alberta Pop. 150	Alberta State Bank 75-1058 *12	M. S. Carl	F. R. Putnam	L. P. Norby		10,000	3,500	95,000	75,000	22,000	Capital N., St. P.; Morris N., Morris; Met. N., Minpls.
*Albert Lea-Freeborn 112 Pop. 11,487	ALBERT LEA STATE BANK 75-104 *802	A. C. ERICKSON	V. GILLRUP FRED McKEE S sent to us with CENTS for each	A. F. WOHLHUTER	OTTO R. FOSSUM H. F. WITTMER for presentation, and personal attention.	50,000	35,000	650,000	550,000	140,000	Mech. & Metals N., N. Y.; 1st N., Chi.; 1st & Secur. N. and Midland N., Minpls.; St. P. State, St. P.
" " "	CITIZENS NATIONAL BANK 75-103 *02	EDWARD OLSON	B. H. KNATVOLD each sight draft and 25c for cred FARM MORTG	OSCAR C. OLSON	H. C. HANSON BURT KNATVOLD attention.	50,000	30,000	906,780	896,340	114,530	N. Bk. Com., N. Y.; Ft. Dear. N., Chi.; Capital N., St. P.; 1st & Secur. N., Minpls.
" " "	FIRST NAT'L BK. 75-102 *67	A. CHRISTOPHERSON	SIMON STRAUSS S sent to us with CENTS for each	G. J. LEUSMAN	R. C. PAULSON C. O. VANGEM for presentation, and personal attention.	100,000	99,470	1,045,280	1,149,670	207,890	N. City & 1st N., N. Y.; Cont. & Com'l N., Corn Ex. N., and Live Stock Ex. N., Chi.; Merch. N. and 1st N., St. P.; No.-West. N., Minpls.
" " "	Freeborn Co. State Bk. 75-105 *807	Henry Soth	L. J. Paulson	D. D. Devine	S. E. Severson Robert Anderson	25,000	27,000	460,000	365,000	185,000	N. City, Chi.; 1st & Secur. N., Minpls.
Albertville Pop. 250	Albertville State Bank 75-633 *804	S. J. Mealey	J. P. Eull	I. H. Vonder Haar		13,000	9,540	151,340	125,590	46,630	No.-West. N. and Midland N., Minpls.
Alden Pop. 650	FIRST NATIONAL BANK 75-504 *03	W. H. WALKER	RALPH OLSON PETER HANSEN and mortgage loa Do a general ba	O. N. HOEL	O. B. PENNING	55,000	15,000	500,000	495,000	125,000	Cont. & Com'l N., Chi.; Capital N., St. P.
" " "	Security State Bank 75-505 *804	E. P. Greeley	A. E. Erickson	A. E. Erickson		10,000	4,850	70,000	70,000	12,500	1st & Secur. N., Minpls.
Aldrich Pop. 150	First State Bank 75-1018 *11	O. H. Scott	A. W. Eynon	R. L. Benedict	J. G. Strom	10,000	4,800	88,000	75,000	20,000	No.-West. N., Minpls.
*Alexandria Pop. 4000	Douglas County State Bk. 75-158 *85	G. A. Kortsch	H. A. Barnes	W. K. Barnes	O. W. Landeen	50,000	12,500	255,000	244,000	55,000	Am. Ex. N., N. Y.; 1st N., Chi.; 1st & Secur. N., Minpls.; Capital N., St. P.
" " "	FARMERS NATIONAL BANK 75-159 *01	TOLLEF JACOBSON	J. H. LETSON H. A. Le ROY	ANDREW JACOBSON	H. A. SCHAEFER	100,000	41,000	957,000	950,000	110,000	Chase N., N. Y.; Cont. & Com'l N., Chi.; 1st & Secur. N., Minpls.; 1st N., St. P.
" " "	FIRST NAT. BANK 75-157 *84	C. J. GUNDERSON	A. H. GREGERSEN H. E. LEACH letters and collec FARM MORTG	P. O. UNUMB	C. F. RAITER	60,000	46,670	1,000,000	1,004,090	131,670	N. Park, N. Y.; Corn Ex. N., Chi.; 1st N., St. P.; No.-West. N., Minpls.
" " "	Park Region State Bank 75-1446 *19	E. E. Lobeck	T. A. Syvind	W. H. Jacke, Sec.	C. L. Lindstrom, Tr.	50,000	10,000				

MINNESOTA BANKS—Aitkin to Alexandria

January, 1919

Number under Name of Bank is the New Transit Number given to each bank in U. S. exclusively by The Rand-McNally Bankers' Directory, under the authority of The American Bankers Ass'n.

MINNESOTA—Continued

Accessible Towns, Lawyers, Laws, Directors, indexed in back of this volume. For Interest Rates, Grace, etc., see page 14. For Holidays, see opposite page 13.

TOWN AND COUNTY. *County Seats. Entire State in No. 9 Federal Reserve District.	NAME OF BANK. *Mem. Am. Bks. Assn. \$State †Mem. State Bks. Assn. †Priv. ◆Mem. Fed. Res. [Estab.]	PRESIDENT.	VICE-PRESIDENT.	CASHIER.	ASS'T CASHIER.	LIABILITIES.			RESOURCES.		PRINCIPAL CORRESPONDENTS.
						PAID-UP CAPITAL	SURPLUS AND PROFITS	DEPOSITS	LOANS & DIS- CTS. BONDS, SECURITIES	CASH & EX- CHANGES, DUE FROM BANKS	
Almelund Chisago J 9 (Center City P. O.) Pop. 75	Farmers State Bank 75-1148 \$14	E. O. Blomquist	J. E. Carlson A. R. Peterson	A. H. Lindquist	Lydia Lindquist	\$ 10,000	\$ 3,400	\$ 193,690	\$ 153,600	\$ 44,400	Mech. & Metals N., N. Y.; Midland N. and 1st. & Secur. N., Minpls.; St. P. State, St. P.
Almora Otter Tail E 7 Pop. 130	Almora State Bank 75-1138 \$14	A. O. Netland	S. A. Netland	G. C. Skeim		10,000	2,500	73,000	70,000	9,000	Han. N., N. Y.; 1st & Secur. N., Minpls.
Alpha Jackson F 12 Pop. 223	Farmers & Merch. State Bank 75-1024 \$11	H. L. Strom	H. J. Yeadicke	F. W. Striemer	H. G. Matthiesen	10,000	3,500	135,000	115,000	33,000	Cont. & Com'l N., Chi.; Capital N., St. P.; No-West. N., Minpls.
" " "	STATE BANK OF ALPHA 75-634 \$9	J. S. Crawley	Geo. Karnatz	Oscar Mikelson		15,000	7,500	165,000	156,000	11,900	Chase N., N. Y.; 1st & Secur. N., Minpls.; Merch. N., St. P.
Altura Winona L 11 Pop. 200	Altura State Bank 75-635 \$10	L. F. Kramer	M. Timm	Albert Kramer		10,000	6,290	257,670	238,720	31,070	Drov. N., Chi.; 1st N. and Merch., Winona, Minn.
Alvarado Marshall A 3 Pop. 300	Farmers State Bank 75-627 \$05	O. H. Taralseth	H. L. Melgaard	I. N. Lodoen		20,000	5,000	204,000	205,000	45,000	Cent., St. P.; State Bk. of Warren, Warren.
" " "	State Bank of Alvarado 75-626 \$05	L. M. Olson	M. H. Sands	F. E. Dahlgren	W. F. Malm	20,000	5,200	318,000	281,000	37,000	1st & Secur. N., Minpls.; Peo., St. P.; Swed.-Am. State, Warren; Polk Co. State, Crookston.
Amboy Blue Earth G 12 Pop. 800	FIRST NATIONAL BANK 75-539 \$06	A. F. RENNPFERD	L. CORNELL	F. W. BOESCH	HERBERT DREDGE	25,000	21,220	350,370	411,750	32,590	Han. N., N. Y.; Drov. N., Chi.; N. Citiz., Mankato; 1st N., St. P.
" " "	MINNESOTA STATE BANK 75-538 \$02	CHAS. W. FOSTER FIFTEEN CENTS TWENTY-FIVE	A. S. ROBINSON TS sent to us with each sight draft CENTS for each	W. E. SCHMIDT with each sight draft credit report ins	W. H. SMITH for presentation, and prompt, personal at- tention.	15,000	7,000	190,000	206,000	18,000	Merch. Ln. & Tr. Co., Chi.; St. P. State, St. P.; 1st N., Mankato.
Amiret Lyon E 11 Pop. 81	Amiret State Bank 75-636 \$10	L. J. Fitch	R. A. Mitchell	F. T. Shaeffer	Agnes Shaeffer	10,000	3,500	87,000	80,000	17,500	Chase N., N. Y.; Peo., St. P.
Angus Polk B 3 Pop. 100	Farmers State Bank 75-1279 \$16	Otto Bremer	O. H. Taralseth	A. Pedersen		10,000	2,340	97,530	67,830	41,120	Am. N., St. P.
Annandale Wright G 9 Pop. 624	Citizens State Bank 75-462 \$07	S. H. McGuire	J. A. Ferguson	G. G. Sawyer	P. L. Sawyer	15,000	5,000	180,000	165,000	12,000	Cont. & Com'l N., Chi.; 1st & Secur. N., Minpls.
" " "	State Bk. of Annandale 75-461 \$93	W. D. McDonald	H. C. Bull John H. Buri	B. H. Thayer	G. A. Allen	15,000	16,480	636,830	545,320	119,520	1st N., Chi.; 1st & Secur. N. and No-West. N., Minpls.; 1st N., St. P.
Anoka Anoka I 9 Pop. 5000	ANOKA NATIONAL BANK 75-141 \$83	JOHN COLEMAN FIFTEEN CENTS TWENTY-FIVE	G. J. GIDDINGS TS sent to us with each sight draft CENTS for each	L. J. GREENWALD with each sight draft credit report ins	T. E. COLEMAN for presentation, and prompt, personal at- tention.	50,000	21,300	863,840	798,290	141,270	N. Park, N. Y.; 1st & Secur. N., Minpls.; Merch. N., St. P.
" " "	Farmers State Bank 75-1434 \$18	C. A. Larson	Chas. Schinkel	C. C. Mertens		25,000	5,900	71,000	75,500	17,600	1st N., St. P.; Met. N., Minpls.
" " "	STATE BANK OF ANOKA 75-142 \$92	ROBERT W. AKIN FIFTEEN CENTS TWENTY-FIVE (Send us your business for efficient service.)	ALBERT F. PRATT TS sent to us with each sight draft CENTS for each	F. L. SALTER with each sight draft credit report insur- nt service.	J. C. ERLANDER for presentation, and prompt, personal at- tention.	30,000	32,630	620,460	550,210	122,400	Chase N., N. Y.; 1st & Secur. N. and Midland N., Minpls.
Appleton Swift D 9 Pop. 1500	Appleton State Bank 75-315 \$1900	H. E. Sorlien	H. H. Sorlien J. H. Sorlien	Henry Lende	A. S. Lindseth	15,000	15,700	214,930	197,190	40,470	Chase N., N. Y.; 1st N., Chi.; 1st & Secur. N., Minpls.
" " "	Farmers & Merchants State Bank 75-1196 \$15	J. C. Behlen	O. B. Carlson	W. E. Boie	M. Hauge	20,000	8,000	350,000	300,000	70,000	Ft. Dear. N., Chi.; Midland N., Minpls.; Peo., St. P.; N. Bk. Com., Mankato.
" " "	First National Bank 75-314 \$07	C. M. Krebs	A. O. Krebs	G. Kivley		25,000	12,000	360,000	315,000	70,000	Cont. & Com'l N., Chi.; No-West. N. and 1st & Secur. N., Minpls.; 1st N., St. P.

MINNESOTA Map on Index

For SAFETY and SERVICE, Send Your Legal Work to BONDED LAWYERS (See Index to Lawyers)

Number under Name of Bank is the New Transit Number given to each bank in U. S. exclusively by The Rand-McNally Bankers' Directory, under the authority of The American Bankers Ass'n.

MINNESOTA—Continued

Accessible Towns, Lawyers, Laws, Directors, indexed in back of this volume. For Interest Rates, Grace, etc., see page 14. For Holidays, see opposite page 13.

TOWN AND COUNTY. *County Seats. Entire State in No. 9 Federal Reserve District.	NAME OF BANK. *Mem. Am. Bks. Assn. \$State †Mem. State Bks. Assn. †Priv. ◆Mem. Fed. Res. [Estab.]	PRESIDENT.	VICE-PRESIDENT.	CASHIER.	ASS'T CASHIER.	LIABILITIES.			RESOURCES.		PRINCIPAL CORRESPONDENTS.
						PAID-UP CAPITAL	SURPLUS AND PROFITS	DEPOSITS	LOANS & DIS. CTS. BONDS, SECURITIES	CASH & EX-CHANGES, DTS FROM BANKS	
Arco.....Lincoln C 11 Pop. 275	Farmers State Bank...•\$'08 75-537	M. Lauritsen	S. Oxholm	J. B. Howe	Geo. Christensen	\$ 10,000	\$ 25,000	\$ 300,000	\$ 300,000	\$ 30,000	1st & Secur. N., Minpls.; St. P. State, St. P.
Argyle.....Marshall B 3 Pop. 1100	CITIZENS STATE BANK •\$'16 75-1330	J. C. Henriksen	K. S. Chase	O. Henriksen	A. D. Collette	20,000	5,000	180,000	169,000	31,000	Cont. & Com'l N., Chi.; Peo., St. P.
"....." Pop. 1100	Farmers & Merch. Bank•\$'86 75-422	H. L. Melgaard	P. I. Holen	O. L. Melgaard	H. Helland	50,000	21,090	683,520	538,640	215,960	Chase N., N. Y.; Cent., St. P.; Midland N. and No.-West. N., Minpls.
"....."	FIRST NAT'L BANK 75-423 •\$'02	H. S. HEGNES	FRED TIEDT	A. E. PFIFFNER	O. H. MOREAU	50,000	35,310	515,260	549,950	100,620	N. City, Chi.; 1st & Secur. N., Minpls.; Capital N., St. P.
Arlington.....Sibley G 10 Pop. 900	FARMERS & MERCH. STATE BANK ...\$'04 75-433	M. E. BUSHEY Save time and g FEE IN ADVAN	RICHARD KISTNER et service on Coll CE: Plain sight	C. F. MAURER ections and Cred drafts, 15c; Cred	E. L. BAUER it Reports by sen ding U S.	20,000	8,160	453,110	388,580	93,430	Irving N., N. Y.; Cont. & Com'l N., Chi.; 1st & Secur. N. and Midland N., Minpls.; Merch. N. and 1st N., St. P.
"....."	FIRST STATE BANK ...\$'95 75-432	A. Zimmermann	C. W. Kanne	A. J. Zimmermann	A. B. Shrode	30,000	2,000	400,000	360,000	50,000	1st N., Chi.; No.-West. N., Minpls.; Capital N. and 1st N., St. P.
Armstrong.....Freeborn H12 Pop. 50	Armstrong State Bank...\$'17 75-1398	A. C. Erickson	John Sullivan Chris Schmidt	A. F. Wohlhuter	Thos. Ellingson	10,000	2,000	40,080	37,290	12,270	Albert Lea State, Albert Lea.
Ashby.....Grant D 7 Pop. 375	Farmers State Bank...\$'14 75-1151	O. A. Wilson	E. T. Risbrudt	J. M. Stene		10,000	2,000	75,000	70,000	17,000	Cont. & Com'l N., Chi.; 1st & Secur. N., Minpls.; 1st N., St. P.
"....."	First State Bank...\$1900 75-638	E. J. Scofield	E. K. Teisberg	L. J. Hauge		25,000	8,000	270,000	230,000	65,000	Chase N., N. Y.; 1st & Secur. N. and No.-West. N., Minpls.
Ashcreek.....Rock C 12 Pop. 50	Ashcreek State Bank...\$'17 75-1363	A. D. LaDue	O. P. Huntington	Thos. F. Innes		10,000	2,000	50,000	45,000	10,000	Seab. N., N. Y.; 1st N., Luverne and St. P.
Askov.....Pine J 7 Pop. 200	First State Bank...\$'11 75-1021	L. C. Pedersen	J. B. Howe	A. Grayesen	V. Hoiberg	10,000	9,800	132,780	123,660	23,550	Cont. & Com'l N., Chi.; Capital N., St. P.; No.-West. N., Minpls.
Atwater.....Kandiyohi F 9 Pop. 700	Farmers State Bank...•\$'06 75-481	N. Lundgren	C. W. Quandt	J. A. Johnson	C. C. Peterson	15,000	10,000	548,000	469,000	96,000	Cont. & Com'l N., Chi.; No.-West. N., Midland N., and 1st & Secur. N., Minpls.; 1st N., St. P.
"....."	First National Bank...•\$'90 75-480	Henry Stene	F. A. Anderson	W. E. Peterson	Cora A. Stene	25,000	15,650	431,250	439,960	41,950	N. Park, N. Y.; 1st & Secur. N., Minpls.; Merch. N., St. P.
Audubon.....Becker D 6 Pop. 300	Farmers State Bank...\$'16 75-1326	H. S. Erickson	J. F. Johnson	Otto P. Hoff	H. J. Drake	15,000	3,000	105,730	94,830	18,560	Cont. & Com'l N., Chi.; Peo., St. P.; Secur. State, Det.
"....."	State Bank of Audubon...\$'96 75-639	A. O. Netland	P. A. O. Peterson	O. A. Netland	Carl J. Lehne	15,000	7,500	285,000	270,000	30,000	Han. N., N. Y.; 1st & Secur. N., Minpls.; 1st N., St. P.
Augusta.....Carver H 10 (Chaska P. O.) Pop. 40	Augusta State Bank...\$'15 75-1247	Roy Quimby	Ernest Poppitz	F. L. Hartmann		10,000	2,000	37,540	39,060	4,490	N. Citiz., Mankato; Gateway State, Minpls.
Aurora.....St. Louis K 5 Pop. 1919	State Bank of Aurora...•\$'06 75-640	R. P. Pearsall	O. J. Ethier	P. M. Johnson	C. F. Luth	25,000	12,830	507,670	471,120	74,390	Cont. & Com'l N., Chi.; 1st & Secur. N., Minpls.; 1st N., Duluth.
Austin.....Mower J 12 Pop. 10,000	AUSTIN NATIONAL BANK 75-92 •\$'89	J. L. MITCHELL	G. W. C. ROSS	P. D. BEAULIEU	F. C. WILBOUR W. E. HOPPE	50,000	41,000	861,000	735,000	142,000	Scan. Tr. Co., N. Y.; Cont. & Com'l N., Chi.; No.-West. N., Minpls.; Merch. N., St. P.
"....."	Farmers & Merch. State Bk. 75-93 •\$'12	W. W. Walker	J. G. Hormel O. H. Hegge	A. M. Smith	C. W. Streeter	25,000	15,000	500,000	400,000	100,000	N. City, N. Y.; Union Tr. Co., Chi.; Merch. N., Ced. R.
"....."	FIRST NAT'L BANK OF AUSTIN 75-91 •\$'68	O. W. SHAW	N. F. BANFIELD	N. F. BANFIELD	H. L. BANFIELD H. J. DROST N. F. BANFIELD, JR.	100,000	271,650	2,015,930	2,499,580	296,650	N. Park, N. Y.; 1st N. and Cont. & Com'l N., Chi.; 1st N., St. P.; 1st & Secur. N. and No.-West. N., Minpls.

MINNESOTA BANKS—Arco to Austin

January, 1919

Number under Name of Bank is the New Transit Number given to each bank in U. S. exclusively by The Rand-McNally Bankers' Directory, under the authority of The American Bankers Ass'n.

MINNESOTA—Continued

Accessible Towns, Lawyers, Laws, Directors, indexed in back of this volume. For Interest Rates, Grace, etc., see page 14. For Holidays, see opposite page 13.

January, 1919

TOWN AND COUNTY. County Seats. Entire State in No. 9 Federal Reserve District.	NAME OF BANK. •Mem. Am. Bks. Assn. \$State †Mem. State Bks. Assn. †Priv. ◆Mem. Fed. Res. [Estab.]	PRESIDENT.	VICE-PRESIDENT.	CASHIER.	ASS'T CASHIER.	LIABILITIES.			RESOURCES.		PRINCIPAL CORRESPONDENTS.
						PAID-UP CAPITAL	SURPLUS AND PROFITS	DEPOSITS	LOANS & DISCOUNTS, BONDS, SECURITIES	CASH & EXCHANGES DUE FROM BANKS	
Avoca.....Murray D 11 Pop. 212	First National Bank.....\$98 75-641	J. S. Tolversen	M. Lilleberg	O. P. Rakness	H. A. Groskreutz	\$ 25,000	\$ 5,000	\$ 260,780	\$ 229,950	\$ 53,450	Han. N., N. Y.; No-West. N., Minpls.; 1st N., Fulda; Peo., St. P.
Avon.....Stearns G 8 Pop. 277	Avon State Bank.....\$99 75-642	J. H. Spieker	C. C. Schoener	A. E. Welle		12,000	3,000	129,000	123,000	10,000	Chase N., N. Y.; No-West. N., Minpls.; 1st N., St. Cloud and St. P.
Backus.....Cass G 6 Pop. 184	Backus State Bank.....\$07 75-643	E. I. P. Staede	R. G. Staede	A. O. Miller	G. A. Nordquist	10,000	5,500	80,000	87,000	7,000	1st & Secur. N., Minpls.
Badger.....Roseau D 2 Pop. 500	First State Bank.....\$05 75-554	D. E. Tawney	L. B. Johnson	F. W. Gehres	A. T. Holmstrom	10,000	10,000	121,210	95,040	28,570	N. Park, N. Y.; Am. N., St. P.; Dep., Winona; 1st & Secur. N., Minpls.
"....."	Scandinavian-Am. State Bank.....\$08 75-555	A. D. Stephens	L. C. Wang	K. T. Wang	H. B. Groven	10,000	16,000	246,000	239,430	29,590	Cont. & Com'l N., Chi.; 1st & Secur. N., Minpls.; 1st N., St. P.
•Bagley.....Clearwater E 5 Pop. 801	Clearwater County State Bk.....\$03 75-409	M. J. Kolb		Oscar Barnes	W. C. Wienck R. D. Kolb	15,000	5,500	160,000	138,730	25,000	1st N., St. P. and Crookston; Bkrs. N., Minpls.
"....."	First National Bank.....\$03 75-408	A. Kaiser	C. A. Boalt	S. M. Bugge	G. B. Courtney	25,000	10,570	245,540	197,250	93,340	Irryng N., N. Y.; Merch. N., St. P.; 1st & Secur. N., Minpls.
Baker.....Clay B 6 Pop. 150	Baker State Bank.....\$12 75-1038	A. H. Costain	Walter Cook, Jr.	C. S. Pilot		10,000	4,500	80,000	70,000	22,500	Merch. N., St. P.; 1st N., Moorhead; 1st & Secur. N., Minpls.
Balaton.....Lyon D 11 Pop. 522	First National Bank.....\$03 75-576	M. J. Aurandt	H. G. Heneman F. C. Heneman	F. W. Kuliffson	U. Wilhelm B. Loveland	25,000	8,000	325,000	300,000	50,000	Cont. & Com'l N., Chi.; 1st & Secur. N. and No-West. N., Minpls.; N. Citiz., Mankato.
"....."	FIRST STATE BANK.....\$01 75-577	CHAS. GERMO Oldest and Lar Sight drafts ac We Negotiate S	J. H. CARLAW M. LAURITSEN gest Bank. companied by 25 outhern Minneso	A. M. MOORE	G. A. REINKE E. B. WOLFE	25,000	14,100	530,100	563,800	47,900	Merch. Ln. & Tr. Co., Chi.; 1st N., St. P.; Lin. N., Minpls.
Barnesville.....Clay C 6 Pop. 1850	Citizens State Bank.....\$11 75-1006	J. S. Ulland	W. S. Atkinson	W. S. Lee	W. A. Lindquist	25,000	5,000	399,880	288,010	129,870	N. Park, N. Y.; Midland N., Minpls.; 1st N., St. P.; Fergus Falls N., Fergus Falls.
"....."	Farmers National Bank.....18 75-291	Chris Meyer	A. A. Haagenon	O. R. Peterson		25,000	2,500	25,000	27,000	9,500	N. City, N. Y.; Capital N., St. P.
"....."	FIRST NATIONAL BANK.....\$88 75-290	Chas. W. Higley	S. O. Solum G. E. Thompson	L. L. Olson	A. N. Glasgow	50,000	10,700	\$614,580	403,330	188,000	Chase N., N. Y.; N. Produce, Chi.; No-West. N. and 1st & Secur. N., Minpls.
Barnum.....Carlton J 7 Pop. 262	State Bank of Barnum.....\$03 75-644	H. C. Hanson	I. C. Hanson	F. E. Bauer	P. M. Skelton	12,900	6,850	146,380	148,900	18,230	Chase N., N. Y.; No-West. N., Minpls.; Northern N., Duluth; Peo., St. P.
Barrett.....Grant D 8 Pop. 278	Citizens State Bank.....\$08 75-645	H. Thorson	Tollef Nelson	A. F. Johnson		10,000	5,000	233,500	195,600	45,900	N. Park, N. Y.; Am. N., St. P.; 1st & Secur. N., Minpls.
"....."	Farmers State Bank, Inc.....\$16 75-1284	F. W. Powers	Helmer Larson	H. I. Wilson	M. H. Haugan	10,000	2,000	87,900	72,500	14,300	Capital N., St. P.
Barrows.....Crow Wing G 7 Pop. 200	First State Bank.....\$13 75-1080	John Wahl	J. P. Ernerst L. Bailey	H. A. Peterson		10,000		6,190	9,420	1,920	Midland N., Minpls.; Citiz. State, Brainerd.
Barry.....Bigstone C 8 Pop. 200	Barry State Bank.....\$09 75-646	J. A. McRae	R. J. McRae	F. L. Collins	Rose Bulter	10,000	6,000	120,000	83,000	14,000	1st & Secur. N., Minpls.; 1st N., Graceville.
Battle Lake.....Otter Tail D 7 Pop. 750	FIRST NATIONAL BANK.....\$07 75-489	G. T. HAUGEN FIFTEEN CEN TS sent to us wit CENTS for each c	HENRY OLSON	K. C. HANSEN	E. J. RUDH	25,000	5,610	423,540	387,510	91,640	Mech. & Metals N., N. Y.; 1st & Secur. N., Minpls.; Fergus Falls N., Fergus Falls.
"....."	First State Bank.....\$84 75-488	O. C. Boyum	T. M. Alexander	J. G. Peterson	H. L. Hanson	10,000	5,000	169,970	136,590	32,600	Cont. & Com'l N., Chi.; Far. & Merch. State, Fergus Falls; Peo., St. P.
Baudette.....Beltrami F 2 Pop. 1500	First National Bank.....\$06 75-647	E. A. Engler	H. C. Hanson	R. M. Skinner		25,000	12,960	341,330	340,950	71,140	Cont. & Com'l N., Chi.; 1st & Secur. N., Minpls.
"....."	Security State Bank.....\$06 75-941	Wm. J. Lau	J. A. Kennedy	Morris Willett	G. A. Soderstrom	25,000	2,110	135,320	135,650	13,970	N. Park, N. Y.; No-West. N., Minpls.; City N., Duluth; 1st N., St. P.
Beardsley.....Bigstone B 8 Pop. 487	Citizens State Bank.....\$05 75-523	P. W. Jordan	W. J. Toner	O. J. Lofthus	E. G. Blackmun	15,000	22,410	369,140	330,220	74,970	Cont. & Com'l N., Chi.; 1st & Secur. N. and Midland N., Minpls.; Merch. N. and Capital N., St. P.
"....."	FIRST NATIONAL BANK.....\$04 75-522	W. F. O'Neill	Wm. Bartlett	H. M. O'Neill	V. C. Strong	25,000	5,000	331,000	267,000	61,000	N. Park, N. Y.; No-West. N., Minpls.; 1st N., St. P.
Beaver Creek.....Rock C 12 Pop. 195	Beaver Creek State Bank.....\$17 75-1870	H. L. Nowka	W. I. Grout	M. L. Nesseim		10,000	2,000	57,300	53,920	3,280	1st & Secur. N., Minpls.; 1st N., Laverne.
"....."	First National Bank.....\$02 75-648	M. O. Page	J. S. Crawford	B. R. Page	M. E. Ohs	30,000	12,500	290,000	265,000	43,000	N. Bk. Rep., Chi.; Merch. N., St. P.

MINNESOTA BANKS—Avoca to Beaver Creek

MINNESOTA Map on Index

For SAFETY and SERVICE, Send Your Legal Work to BONDED LAWYERS (See Index to Lawyers)

Number under Name of Bank is the New Transit Number given to each bank in U. S. exclusively by The Rand-McNally Bankers' Directory, under the authority of The American Bankers Ass'n.

MINNESOTA—Continued

Accessible Towns, Lawyers, Laws, Directors, indexed in back of this volume. For Interest Rates, Grace, etc., see page 14. For Holidays, see opposite page 13.

TOWN AND COUNTY. County Seats. Entire State in No. 9 Federal Reserve District.	NAME OF BANK. Mem. Am. Bks. Assn. State Mem. State Bks. Assn. Priv. Mem. Fed. Res. Estab.	PRESIDENT.	VICE-PRESIDENT.	CASHIER.	ASS'T CASHIER.	LIABILITIES.			RESOURCES.		PRINCIPAL CORRESPONDENTS.
						PAID-UP CAPITAL	SURPLUS AND PROFITS	DEPOSITS	LOANS & DIS- C'TN. BONDS, SECURITIES	CASH & EX- CHANGES, DUE FROM BANKS	
Becker...Sherburne H 9 Pop. 210	State Bank of Becker...\$1'02 75-649	J. M. Haven	A. B. Morse	W. E. Cruzen	M. O. Strevland	\$ 20,000	\$ 3,800	\$ 228,000	\$ 185,000	\$ 56,000	Ft. Dear. N., Chi.; No-West. N. and 1st & Secur. N., Minpls.; 1st N., St. P.
Bejou...Mainmomen D 5 Pop. 200	Farmers State Bank...\$1'13 75-1118	A. Ankema	W. G. Reddingins	O. H. Horn	O. L. Hall	10,000	2,000	49,830	51,680	9,870	Met. N., Minpls.
Belgrade...Staarns E 9 Pop. 600	North American State Bk. \$'89 75-650	C. Borgerding	O. E. Glesne	H. G. Borgerding	Wm. Nelson	20,000	5,000	400,000	375,000	50,000	N. Bk. Com., N. Y.; 1st & Secur. N., Minpls.; Merch. N., St. P.
" " " " "	STATE BANK OF BELGRADE 75-1214 \$'15	A. Linderholm	C. M. Iverslie	J. W. Koetter	Alma Koetter	15,000	3,000	180,000	163,000	16,000	N. City, N. Y.; 1st N., St. P.; 1st & Secur. N., Minpls.
Bellechester.Goodhue J11 (Goodhue P. O.) Pop. 125	Farmers State Bank...\$1'11 75-651	W. R. Sawyer	C. F. Sawyer	E. L. Sawyer		10,000	9,000	203,000	195,700	7,900	Merch. N. and Peo., St. P.; 1st & Secur. N., Minpls.; 1st N., Red Wing.
Belleplaine...Scott H 10 Pop. 1400	FIRST NATIONAL BANK...\$1'04 75-817	F. H. Wellcome	Ernst Vinkemeier Jos. F. Grosser	H. E. Fay	F. J. Conolly	25,000	12,500	278,000	269,000	28,000	Merch. N., St. P.; No-West. N. and 1st & Secur. N., Minpls.
" " " " "	STATE BK. OF BELLEPLAINE 75-316 \$'82	J. A. Schoell Oldest and larg- est bank. Save time and FEE IN ADVAN	J. H. Stratton get service on Col CE: Plain sight d	J. S. Effertz	W. J. Gatz	15,000	13,270	421,850	375,110	74,820	1st N., Chi. and St. P.; 1st & Secur. N., Minpls.
Bellingham...Lac-qui-Pl. Pop. 359 C 9	Bellingham State Bank...\$1'02 75-652	W. E. McCollough	J. McCormick		M. E. Mittelstadt	10,000	5,000	325,000	280,000	30,000	Han. N., N. Y.; 1st N., St. P.; 1st and Secur. N. and No-West. N., Minpls.
" " " " "	Farmers State Bank...\$1'16 75-1297	F. W. Wiebe	J. C. Vaupel J. C. Peters	P. H. Blom		10,000	2,000	173,040	146,100	38,660	1st & Secur. N., Minpls.; 1st N. and Minn. Transfer State, St. P.; Citiz. Com'l Tr. Co., Buffalo.
Beltrami...Polk B 4 Pop. 500	Farmers State Bank...\$1'17 75-1348	C. C. Heath	Martin O'Brien	C. O. Lekve	H. O. Hanson	10,000	3,000	80,000	50,000	40,000	Merch. N., Crookston; 1st & Secur. N., Minpls.; Capital N., St. P.
" " " " "	First State Bank...\$1'900 75-653	J. W. Wheeler	E. M. Walsh H. L. Marsh	T. O. Hafdahl	H. A. Wilson	10,000	15,000	320,000	100,000	40,000	Chi. Sav. Bk. & Tr. Co., Chi.; Capital N., St. P.; 1st N., Crookston.
Belview...Redwood E 10 Pop. 375	Farmers State Bank...\$1'18 75-597	S. F. Peterson	R. E. Gryting	Grant O. G. Rahn	C. R. Rahn	15,000	4,270	141,590	133,080	22,880	Cont. & Com'l N., Chi.; 1st & Secur. N., Minpls.; 1st N., Redwood Falls.
" " " " "	State Bank of Belview...\$1'96 75-596	A. O. Gimmetstad	C. Knutson	C. C. Enestvedt	Oscar Gimmetstad	15,000	16,750	293,440	289,990	35,200	1st N., Chi. and St. P.; No-West. N. and 1st & Secur. N., Minpls.
*Bemidji...Beltrami F 4 Pop. 5099	Farmers State Bank...\$1'17 75-126	H. R. Gillette	Edw. Paulson	J. Le Roy Elwell		25,000	5,000	80,000	74,000	27,000	Midland N., Minpls.; Capital N. and Peo. Bk. of St. P., St. P.
" " " " "	First National Bank...\$1'900 75-123	F. P. Sheldon	A. G. Wedge, Jr.	R. H. Schumaker	G. H. French H. R. Henderson	50,000	14,000	630,000	595,000	104,000	N. Park, N. Y.; Cont. & Com'l N., Chi.; 1st & Secur. N., Minpls.
" " " " "	NORTHERN NATIONAL BANK 75-124 \$1'01	A. P. White	A. D. Stephens	W. L. Brooks	G. W. Rhea	50,000	15,000	450,000	400,000	100,000	Liberty N., N. Y.; 1st N., Chi.; No-West. N., Minpls.
" " " " "	Security State Bank...\$1'10 75-125	H. C. Baer	W. Z. Robinson	A. E. Feir		30,000	20,000	300,000	225,000	75,000	N. City, N. Y.; Corn Ex. N., Chi.; No-West. N., Minpls.; Am. N., St. P.
*Benson...Swift E 9 Pop. 2500	First National Bank...\$1'83 75-254	F. C. Thornton	E. L. Thornton	H. A. Danelz	E. A. Hanson A. Wilson	25,000	25,000	320,000	300,000	70,000	N. Park, N. Y.; 1st & Secur. N., Minpls.; Met., St. P.
" " " " "	Security State Bank...\$1'03 75-255	M. Hoban	A. J. Hoiland C. L. Scofield	Julius Thorson	Paul Alsaker	25,000	27,210	485,890	415,870	120,190	Chase N., N. Y.; Merch. Ln. & Tr. Co., Chi.; No-West. N., Minpls.; 1st N., St. P.
" " " " "	SWIFT COUNTY BANK...\$1'76 75-253	F. L. Stone First and oldest Farm Mortgage	A. L. Stone S. H. Hudson established Ban k. Loans negotiate d.	M. A. Overlie	O. Soland	50,000	52,780	1,217,210	1,228,630	131,350	Irving N., N. Y.; Cont. & Com'l N., Chi.; 1st N. and Merch. N., St. P.; 1st & Secur. N. and Midland N., Minpls. (Mem. Fed. Res.)
Beroun...Pine J 8 Pop. 100	State Bank of Beroun...\$1'14 75-1189	Peter Manderfeld	Adolph A. Strohkirch	Chas. T. Peterson	H. M. Peterson	10,000	4,260	73,330	66,510	16,160	Ramsey Co. State, St. P.; 1st & Secur. N., Minpls.
Bertha...Todd F 7 Pop. 500	Farmers State Bank...\$1'11 75-1007	W. W. Will	G. F. Freeman	L. A. Mason	E. M. Rosenberg	15,000	3,000	141,000	145,000	8,000	Peo., St. P.; No-West. N., Minpls.; 1st N. Wadena, Minn.; Co-operative State, St. P.
" " " " "	First National Bank...\$1'04 75-654	F. B. Coon	Isaac Hazlett H. Schroeder W. C. Smith	J. C. Miller	Edward Thompson	25,000	7,700	254,720	266,180	46,240	Seab. N., N. Y.; 1st & Secur. N., Minpls.
Bethel...Anoka I 9 Pop. 300	State Bank of Bethel...\$1'06 75-655	G. C. Lambert			W. G. Cooper	20,000	6,000	125,000	120,000	18,000	Standard Tr. & Sav., Chi.; Stock Yds. N., So. St. P.; 1st & Secur. N., Minpls.
Big Bend...Chippewa D 9 (Milan P. O.) Pop. 45	Farmers State Bank...\$1'14 75-1170	J. H. Skogrand	J. E. Oddan	John Torgerson		10,000	1,800	44,000	50,000	7,000	No-West. N., Minpls.; Far. & Merch. State, Montevideo.; Stockyards N., So. St. P.
Bigelow...Nobles D 12 Pop. 250	State Bank of Bigelow...\$1'97 75-656	N. Jones	Edw. Brickson	John E. Salstrom		10,000	10,000	210,000	164,000	53,000	Cont. & Com'l N., Chi.; State Bk. of Worthington, Worthington.
Big Falls...Koochiching Pop. 325 H 3	First State Bank...\$1'07 75-657	F. P. Sheldon	A. G. Wedge, Jr.	M. R. Adams		10,000	3,200	56,000	50,000	5,500	1st & Secur. N., Minpls.; 1st N., Bemidji.
Bigfork...Itasca H 4 Pop. 250	First State Bank...\$1'13 75-1074	F. P. Sheldon	S. J. Moran A. G. Wedge	A. E. Peterson		10,000	3,000	60,000	55,000	8,500	1st & Secur. N., Minpls.; 1st N., Deer River.

MINNESOTA Map on Index.

Banks Advertising give Prompt Attention to Collections and Correspondence

Number under Name of Bank is the New Transit Number given to each bank in U. S. exclusively by The Rand-McNally Bankers' Directory, under the authority of The American Bankers Ass'n.

MINNESOTA—Continued

Accessible Towns, Lawyers, Laws, Directors, indexed in back of this volume. For Interest Rates, Grace, etc., see page 14. For Holidays, see opposite page 13.

January, 1919

TOWN AND COUNTY. ▲County Seats. Entire State in No. 9 Federal Reserve District.	NAME OF BANK. ●Mem. Am. Bks. Assn. \$State †Mem. State Bks. Assn. †Priv. ◆Mem. Fed. Res. [Estab.]	PRESIDENT.	VICE-PRESIDENT.	CASHIER.	ASS'T CASHIER.	LIABILITIES.			RESOURCES.		PRINCIPAL CORRESPONDENTS.
						PAID-UP CAPITAL	SURPLUS AND PROFITS	DEPOSITS	LOANS & DIS- C'TS. BONDS, SECURITIES	CASH & EX- CHANGES, DUE FROM BANKS	
Big Lake...Sherburne H 9 Pop. 350	BIG LAKE FARMERS STATE BANK 75-1405◆\$17	J. C. JACOBSEN { Save time and g FEE IN ADVAN	R. HUDSON et service on Coll CE: Plain sight d	W. J. JOHNSON ctions and Cred rafts, 15c; Credit	JOHN P. PAULSON It Reports by sen Reports, 25c. TR	\$ 15,000	\$ 3,320	\$ 73,090	\$ 52,480	\$ 30,180	Peo., St. P.; Far. & Merch., Fergus Falls; Midland N., Minpls.
"	Sherburne County State Bank 75-658†\$95	John M. Haven	A. B. Morse	Chas. F. Knapp	Paul B. Hegstad	20,000	4,790	210,100	202,500	32,390	Cont. & Com'l N., Chi.; 1st & Secur. N., No.-West. N., and Midland N., Minpls.; 1st N., St. P.
Bingham Lake...Cottonw'd Pop. 285 F 12	First State Bank 75-659†\$04	J. A. Redding	N. P. Minion			10,000	2,970	116,780	109,050	17,500	N. Bk. Rep., Chi.; 1st N., Mankato; Windom N., Windom.
Bird Island...Renville F 10 Pop. 1,030	Renville County State Bank 75-368◆\$90	Henry L. Simons	A. J. Richardson J. J. Haggett	H. W. Mielke	W. H. Fewer Paul Kolbe	50,000	10,000	349,370	357,610	31,220	Chase N., N. Y.; 1st N., St. P.; No.-West. N. and 1st & Secur. N., Minpls.
"	STATE BK. OF BIRD ISLAND 75-369◆\$99	{ F. L. PUFFER Special facilitie Prompt attent	NICHOLAS LEACH s for handling Co on to all banking	H. A. PUFFER lections Bird Isl matters entruste d to us. Try us.	EDWARD ANDERSON and vicinity. d to us. Try us.	15,000	10,000	380,000	312,000	25,000	Han. N., N. Y.; Cont. & Com'l N., Chi.; 1st & Secur. N., Minpls.; 1st N., St. P.
Biscay...McLeod G 10 Pop. 200	First State Bank 75-660†\$07	William Schultz	Geo. A. Holmes	M. G. Kimm	C. B. Kimm	10,000	7,260	91,000	82,000	12,000	Cont. & Com'l N., Chi.; No.-West. N., Minpls.
Biwabik...St. Louis K 4 Pop. 2000	First National Bank 75-661◆\$07	C. W. Bray	J. E. Lunn	J. C. McGivern	A. B. Shank	25,000	9,000	340,000	260,000	40,000	N. City, N. Y.; Cont. & Com'l N., Chi.; 1st & Secur. N., Minpls.; City N., Duluth.
Bixby...Steele I 11 Pop. 125	State Bank of Bixby 75-1162†\$14	S. A. Netland	A. O. Netland	W. V. Schutz		10,000	2,000	89,520	84,200	14,300	Han. N., N. Y.; State Bk. of Northfield, Northfield.
Blackduck...Beltrami G 4 Pop. 1,000	Blackduck State Bank 75-1352†\$17	H. Thorson	L. H. Ickler	I. J. Hauge		10,000	2,500	64,000	48,500	26,380	Am. N., St. P.; No.-West. N., Minpls.; Secur. State, Bemidji.
"	First National Bank 75-662†\$02	F. P. Sheldon	A. G. Wedge, Jr.	E. P. Rice	A. F. Bronniche	25,000	7,500	145,000	157,000	17,000	N. Park, N. Y.; 1st & Secur. N., Minpls.
Blakeley...Scott H 10 Pop. 200	Farmers State Bank 75-1265†\$15	L. A. Guilbert	H. Meierbachtol	S. E. Dime		10,000	2,220	70,910	57,750	20,610	Peo., St. P.; N. Citiz., Mankato.
Blooming Prairie...Steele Pop. 1200 I 12	FARMERS & MERCH. STATE BANK 75-386◆\$04	E. O. Habberstad	H. A. Peterson	H. H. Wilberg	G. R. Johnson	25,000	5,730	635,050	578,940	36,840	1st N., Chi.; No.-West. N., Minpls.
"	FIRST NATIONAL BANK◆\$73 75-385	{ S. A. RASK FIFTEEN CENT TWENTY-FIVE	B. BETLACH C. A. PETERSON S sent to us with each sight draft	C. A. PETERSON each sight draft credit report insu	L. O'TOOLE for presentation, res prompt, pers onal att ention.	25,000	12,000	460,000	400,000	70,000	Cont. & Com'l N., Chi.; 1st & Secur. N. and Midland N., Minpls., Merch. N., St. P.
"	BLUE EARTH STATE BANK 75-193◆\$05	{ F. P. BROWN Save time and g FEE WITH ITE We have for sal	JOHN DOMES et service on Coll MS: Plain sight e First Mortgage	O. J. CLARK ctions and Cred drafts, 15c; Cred Farm Loans. Cor	G. A. KING M. O. MADISON It Reports by enc it Reports, 25c. responsdence invit ed.	25,000	31,000	306,000	325,000	68,000	Live Stock Ex. N., Chi.; Merch. N., St. P.; Midland N., Minpls.; Mankato State, Mankato; 1st N., Ft. Dodge.
*Blue Earth...Faribault Pop. 3000 H 12	Farmers National Bank 75-192†\$89	A. Anderson	Robert More	F. H. Davis	H. D. Paschke	50,000	35,000	380,000	300,000	115,000	Chase N., N. Y.; Cont. & Com'l N., Chi.; No.-West. N., Minpls.; Merch. N., St. P.
"	First National Bank 75-191†\$69	W. E. C. Ross	H. N. Chadbourn	A. C. Buswell	H. G. Robertson	25,000	5,040	395,460	338,410	95,210	Chem. N., N. Y.; 1st N., Chi.; 1st & Secur. N. and No.-West. N., Minpls. 1st N., St. P.
Bluffton...Otter Tail E 6 Pop. 200	State Bank of Bluffton 75-1022†\$11	L. D. Thayer	F. Wiechmann	J. A. Otte	K. M. Otte	12,000	5,760	84,500	76,920	35,740	1st & Secur. N., Minpls.; Milaca State, Milaca
Bock...Millelacs H 7 Pop. 100	State Bank of Bock 75-1185†\$14	J. G. Gebhard	Robert Olson	J. H. Hanbrick, Acting		10,000	2,000	46,000	50,500	5,500	1st & Secur. N., Minpls.; Milaca State, Milaca
Bongards...Carver G 10 Pop. 45	Farmers State Bank 75-1255†\$15	H. L. Simons	Henry Mattfeld	J. C. Templin	W. A. Nuernberg	10,000	3,800	78,520	55,390	28,740	Merch. N., St. P.; 1st N., Glencoe.
Borup...Norman B 5 Pop. 150	Security State Bank 75-663◆\$08	L. D. Foskett	J. A. Northrop	G. Kittilson		10,000	2,820	267,070	123,490	56,480	Crookston State, Crookston; No.-West. N., Minpls.
Bovey...Itasca I 5 Pop. 1300	First National Bank 75-664◆\$05	L. M. Bolter	Erik Johnson	V. A. Batzner	Riley H. Lyon	25,000	5,000	340,000	305,000	65,000	Am. Ex. N., Duluth; Lin. N., Minpls.
Bowlus...Morrison G 8 Pop. 200	Morrison County State Bank 75-625†\$11	John A. Barton	Vincent Swintek	A. A. Barton	G. A. Schaefer	12,000	6,400	159,770	150,210	22,210	1st & Secur. N., Minpls.
Boyd...Lac-qui-Parle D 10 Pop. 550	Boyd National Bank 75-543†\$03	L. G. Moyer	O. J. Flaa	A. J. Flaa		25,000	3,700	241,550	223,260	47,830	N. Bk. Com., N. Y.; No.-West. N., Minpls.
"	First State Bank 75-542†\$01	Ole Iverson	A. J. Peterson	E. P. Johnson	G. Studer	15,000	8,710	153,750	127,640	37,300	Han. N., N. Y.; Merch. N., St. P.; 1st & Secur. N., Minpls.
Braham...Isanti I 8 Pop. 406	Braham State Bank 75-1098◆\$13	John Runquist	A. G. Johnson	F. C. Falk	Esther C. Nelson	12,500	4,870	273,670	233,180	55,870	Ramsey Co. State and Merch. N., St. P.; 1st & Secur. N., Minpls.
"	First National Bank 75-665◆\$99	H. R. Elliott	Fred Soderberg	P. J. Engberg	Chas. E. Morell	25,000	8,500	265,000	290,000	17,000	Midland N., Minpls.

MINNESOTA BANKS—Big Lake to Braham

MINNESOTA Map on Index

For SAFETY and SERVICE, Send Your Legal Work to BONDED LAWYERS (See Index to Lawyers)

Number under Name of Bank is the New Transit Number given to each bank in U. S. exclusively by The Rand-McNally Bankers' Directory, under the authority of The American Bankers Ass'n.

MINNESOTA—Continued

Accessible Towns, Lawyers, Laws, Directors, indexed in back of this volume. For Interest Rates, Grace, etc., see page 14. For Holidays, see opposite page 13.

TOWN AND COUNTY. County Seats. Entire State in No. 9 Federal Reserve District.	NAME OF BANK. Mem. Am. Bks. Assn. \$State Mem. State Bks. Assn. \$Priv. Mem. Fed. Res. [Etab.]	PRESIDENT.	VICE-PRESIDENT.	CASHIER.	ASS'T CASHIER.	LIABILITIES.			RESOURCES.		PRINCIPAL CORRESPONDENTS.
						PAID-UP CAPITAL	SURPLUS AND PROFITS	DEPOS- ITS	LOANS & DIS- COUNTS, BOND SECURITIES	CASH & EX- CHANGES, DEB- TS FROM BANKS	
Brainerd-Crow Wing G 7 Pop. 9154	BRAINERD STATE BK. *\$08 75-64 CITIZENS STATE BANK *\$89 75-63	Carl Zapffe	O. H. Scott	H. E. Kundert	A. L. Koop	\$ 25,000	\$ 6,230	\$ 260,710	\$ 230,240	\$ 41,100	Han. N., N. Y.; Merch. N., St. P.; Midland N., Minpls.
" "	FIRST NATIONAL BANK *\$81 75-62	G. D. LA BAR	F. A. FARRAR	A. J. Hayes	B. L. LAGERQUIST A. P. DROGSETH	25,000	5,550	368,470	259,380	77,880	N. Bk. Com., N. Y.; Corn Ex. N., Chi.; Merch. N., St. P.; 1st & Secur. N., Minpls. Chem. N., N. Y.; 1st N., Chi. and St. P.; 1st & Secur. N. and No-West. N., Minpls.
Brandon-Douglas E 8 Pop. 276	Farmers State Bank *\$10 75-601 First National Bank *\$02 75-600	P. O. Unumb	B. T. Teigen	A. B. Burkee	W. Werner	15,000	5,000	380,000	370,000	40,000	Peo. and Merch. N., St. P.; Bkrs. N., Minpls.; 1st N., Alexandria.
" "	R. B. BEESON	G. W. BURROWS JOSEPH GUNN	M. L. BEESON	F. E. BOCK		25,000	16,000	437,080	336,120	115,160	N. Bk. Com., N. Y.; 1st & Secur. N., Minpls.; 1st N., St. P.
Breckenridge, Wilkin C 7 Pop. 2500	BRECKENRIDGE NAT'L BANK *\$03 75-222	FEE IN ADVANCE Reliable Credit	NCE: Sight draft Reports, 50c.	ts. minimum: 25c minimum charge if paid.							
" "	First National Bank *\$91 75-221	H. L. Shirley	Louis Gewalt	F. W. Johnson	H. K. Bergerad	50,000	20,060	781,970	581,740	282,790	Chase N., N. Y.; Cont. & Com'l N., Chi.; 1st N., St. P.; 1st & Secur. N. and No-West. N., Minpls.
Brewster-Nobles D 12 Pop. 350	BREWSTER STATE BANK *\$02 75-666	F. D. MITCHELL		BERNARD S. STRONKS		25,000	15,000	300,000	300,000	50,000	Cont. & Com'l N., Chi.; 1st N., Sheldon, Ia.
" "	FIRST NATIONAL BANK *\$15 75-1217	ADAM BAUCHLE	A. C. SEVERSON W. C. THOM	T. S. WEST		25,000	5,000	120,000	112,000	7,000	1st & Secur. N., Minpls.; 1st N., St. P. and Rushmore; Worthington N., Worthington.
Bricelyn-Faribault H 12 Pop. 600	FIRST NATIONAL BANK *\$02 75-579	G. S. SMITH	A. M. SCHANKE	E. O. LUND	PETER FLO	25,000	5,000	160,000	175,000	22,000	Cont. & Com'l N., Chi.; 1st & Secur. N., Minpls.; Merch. N., St. P.; Com'l Sav., Mason City.
" "	STATE BANK OF BRICELYN *\$99 75-578	W. E. C. ROSS	I. LEKNES H. N. CHADBOURN	J. G. OLSON		20,000	11,200	428,960	425,810	49,090	1st N., Chi.; No-West. N. and 1st & Secur. N., Minpls.; N. Citiz., Mankato.
Bronson-Kittson B 2 Pop. 150	Bronson State Bank *\$04 75-667	E. M. Engelbert	O. T. Danielson	J. A. Engelbert	Geo. B. Brandanger	20,000	6,000	173,000	150,000	40,000	Chase N., N. Y.; Merch. N., St. P.; 1st N., Thief River Falls; No-West. N. and 1st & Secur. N., Minpls.
Brookpark-Pine 1 8 Pop. 200	Brook Park State Bank *\$08 75-668	Isaac Hazlett	G. W. Empey	A. E. Eddy		10,000	3,500	60,000	57,000	7,000	1st & Secur. N., Minpls.
Brooks-Red Lake C 4 Pop. 200	First State Bank *\$04 75-669	L. C. Simons	C. N. Bourdon	F. J. Deymonaz		10,000	2,100	145,000	96,000	54,000	No-West. N., Minpls.; Twin City State, St. P.
Brookston-St. Louis J 6 Pop. 250	First State Bank *\$14 75-1188	C. W. Gardner	C. P. Osburn	H. H. Houdek		10,000	2,000	17,000	25,000	1,950	City N. and Am. Ex. N., Duluth; Northwestern State, Cloquet.
Broton-Stearns E 8 Pop. 950	Farmers State Bank *\$15 75-1237	W. E. McCullough	C. A. Cheney	D. S. Riley	W. C. Callahan	10,000	5,000	115,020	102,220	22,750	Cont. & Com'l N., Chi.; Capital N., St. P.; No-West. N., Minpls.
" "	Scandinavian State Bank *\$05 75-493	P. J. Chelgren	M. F. Reine	J. B. Wall	C. O. Knutson	10,000	9,000	263,000	222,000	54,000	N. Park, N. Y.; Merch. N., St. P.; Midland N., Minpls.
" "	STATE BANK OF BROTON *\$91 75-492	John Bohmer	W. J. Bohmer	H. O. Imsdahl	M. R. Chelgren Edwin Sandvig	15,000	3,000	225,000	200,000	30,000	N. Bk. Com., N. Y.; Stock Yards N., So. St. P.; 1st N., St. Cloud; 1st & Secur. N., Minpls.
Browerville-Todd F 7 Pop. 800	Browerville State Bank *\$05 75-458	Thomas Heid	John J. Reichert	R. J. Hoeschen		10,000	6,000	120,000	115,000	10,000	Han. N., N. Y.; Midland N., Minpls.; Capital N., St. P.; Peo. N., Long Prairie.
" "	First National Bank *\$90 75-457	W. E. Lee	Geo. R. Christie	Harry Lee	R. J. Holig	25,000	11,400	335,300	314,370	81,320	Chase N., N. Y.; 1st & Secur. N., Minpls.; N. Ex., St. P.
Brownsdale-Mower J 12 Pop. 398	State Bk. of Brownsdale *\$08 75-670	F. E. Gerbig	F. M. Conklin	O. W. Root	H. G. Hill	10,000	11,900	186,850	192,300	16,460	1st N., Chi.; N. Bk. of La Crosse, La Crosse; 1st & Secur. N., Minpls.
Brownsville-Houston M 12 Pop. 361	Brownsville State Bank *\$10 75-671	John White	A. S. Rolfsen	A. L. Higgins		10,000	5,000	150,000	135,000	20,000	Corn Ex. N., Chi.; New Albin Sav., New Albin, Ia.
Brownton-McLeod G 10 Pop. 509	Brownton State Bank *\$10 75-515	Fred C. Traub	M. B. West	Fred Engel	G. C. Mielke	15,000	3,700	160,000	150,000	20,500	Cont. & Com'l N., Chi.; Midland N., Minpls.; Merch. N., St. P.
" "	First State Bank *\$93 75-514	R. J. Mann	L. G. Prah	Frank Mann		12,000	24,890	381,790	366,300	51,380	Merch. Ln. & Tr. Co. and 1st N., Chi.; 1st & Secur. N. and No-West. N., Minpls.; 1st N., St. P.

Number under Name of Bank is the New Transit Number given to each bank in U. S. exclusively by The Rand-McNally Bankers' Directory, under the authority of The American Bankers Ass'n.

MINNESOTA—Continued

Accessible Towns, Lawyers, Laws, Directors, indexed in back of this volume. For Interest Rates, Grace, etc., see page 14. For Holidays, see opposite page 13.

TOWN AND COUNTY. County Seats. Entire State in No. 9 Federal Reserve District.	NAME OF BANK. •Mem. Am. Bks. Assn. \$State ‡Mem. State Bks. Assn. †Priv. ◆Mem. Fed. Res. [Estab.]	PRESIDENT.	VICE-PRESIDENT.	CASHIER.	ASS'T CASHIER.	LIABILITIES.			RESOURCES.		PRINCIPAL CORRESPONDENTS.
						PAID-UP CAPITAL	SURPLUS AND PROFITS	DEPOSITS	LOANS & DIS- C'TS. BONDS, SECURITIES	CASH & EX- CHANGES, DUE FROM BANKS	
Brown Valley, Traverse Pop. 1058 B 8	BROWNS VALLEY STATE BK. 75-338 *\$8'04	J. L. PAUL Save time and FEE IN ADVAN	WM. L. PAUL get service on Col CE: Plain sight dr	LEO F. SCHMITT lections and Credit rafts, 15c; Credit	Reports by send ing Reports, 25c. TR	\$ 30,000 RY US.	\$ 11,000	\$ 420,000	\$ 390,000	\$ 80,000	No.-West. N., Minpls.; 1st N., St. P.
" " "	First National Bank *\$4'04	F. H. Wellcome	John Toelle	G. J. Albrecht	E. Quinlivan J. D. Parker	25,000	9,540	258,160	246,170	46,180	Cont. & Com'l N., Chi.; 1st & Secur. N., Minpls.; 1st N., Duluth.
Bruno, Pine J 7 Pop. 229	State Bank of Bruno *\$10'10	M. W. Tuttle	E. E. Jesmer	J. H. Lingren		10,000	6,570	71,730	76,990	11,310	Midland N., Minpls.; U. S. N., Superior, Wis.
Buckman, Morrison M 24 (Pierz P. O.) Pop. 200	Buckman State Bank *\$17'17	George Kiewel	John Vertin	Wm. J. Billstein		10,000	2,000	39,350	44,370	6,350	Am. N., St. P.; Bkrs. Tr. & Sav., Minpls.; Com'l State, Little Falls, Minn.
*Buffalo, Wright H 9 Pop. 1300	FIRST NATIONAL BANK *\$17'17	B. J. SIMONITCH Save time and g FEE IN ADVAN	J. J. CARLETON et service on Colle CE: Plain sight d	A. E. MORTON ctions and Credit rafts, 15c; Credit	Reports by send ing Reports, 25c. TR	25,000	10,580	243,790	196,390	81,870	Han. N., N. Y.; 1st N., St. P.; 1st & Secur. N., Minpls.
" " "	OAKLEY STATE BANK *\$8'86	C. E. Oakley	A. C. Heath	W. D. Oakley	John A. Berg	25,000	20,920	556,670	506,380	94,210	N. Park N. Y.; 1st N., Chi.; 1st & Secur. N. and No.-West. N., Minpls.; Merch. N., St. P.
" " "	State Bank of Buffalo *\$19'00	C. A. Farel	Adolph Fremd	B. A. Bonstrom		15,000	9,850	442,350	379,660	84,740	Cont. & Com'l N., Chi.; 1st N., St. P.; 1st & Secur. N. and Midland N., Minpls.; Stock- yards N., So. St. P.
Buffalo Lake, Renville Pop. 371 F 10	Farmers State Bank *\$15'15	C. A. Kuske	G. H. Werner	N. C. Kuske	Rose J. Kuske J. E. Schraan V. W. Burgstahler	10,000	3,300	115,620	98,570	18,490	Merch. Ln. & Tr. Co., Chi.; Merch. N., St. P.; No.-West. N., Minpls.
" " "	State Bank of Buffalo Lake *\$9'93	J. C. Nagel	John Quast	F. N. Prevlitz		25,000	9,640	275,830	268,580	28,310	Cont. & Com'l N., Chi.; 1st N., St. P. and Web- ster, S. D.; No.-West. N., Midland N., and 1st and Secur. N., Minpls.
Buhl, St. Louis J 5 Pop. 1005	Buhl State Bank *\$19'19	H. P. Reed	E. J. Morrissey	Peter Western		20,000	4,000				
" " "	First State Bank *\$05'05	G. A. Wellner	F. H. Cash	T. G. Flynn	J. I. Anderson	25,000	12,500	195,000	181,000	24,480	Han. N., N. Y.; 1st N., St. P.; City N., Duluth.
Burtrum, Todd F 8 Pop. 217	First State Bank *\$03'03	W. E. Lee	Raymond A. Lee	J. H. Mertz		10,000	2,290	45,720	49,570	4,700	Chase N., N. Y.; 1st & Secur. N., Minpls.; Bk. of Long Prairie, Long Prairie, Minn.
Butterfield, Watson F12 Pop. 500	Peoples State Bank *\$03'03	B. Rempel	John Heppner	J. Koller		10,000	6,000	85,000	88,000	18,000	Cont. & Com'l N., Chi.; 1st N., St. P. and Man- kato.
" " "	STATE BK. OF BUTTERFIELD 75-569 *\$04'04	J. BROGGER ELEVEN CENT TWENTY-FIVE Largest bank in	J. F. ENNS sent to us with CENTS for each Butterfield.	E. BROGGER each sight draft credit report ins	for presentation, ures prompt, pers onal att ention.	12,000	8,000	200,000	180,000	48,000	Drov. N., Chi.; No.-West. N., Minpls.; N. Citiz., Mankato; Capital N., St. P.
Byron, Olmsted J 11 Pop. 272	State Bank of Byron *\$19'00	J. B. Keadall	McD. Williams	F. M. Williams	Beth Hoton	10,000	9,690	155,530	125,700	52,330	N. Bk. Rep., Chi.; 1st N., Rochester; Far. N., Dodge Center.
*Caledonia, Houston M 12 Pop. 2000	Caledonia State Bank *\$13'13	F. A. Duxbury	John P. Bouquet	J. A. Heymann	E. J. Duffy	25,000	5,810	180,340	181,390	26,540	Midland N., Minpls.; State Bk. of La Crosse, La Crosse, Wis.
" " "	First National Bank *\$09'09	H. J. Blexrud	A. O. Myhre	T. A. Beddow	O. E. Burtness	25,000	15,000	300,000	285,000	80,000	Corn Ex. N., Chi.; 1st & Secur. N., Minpls.
" " "	Sprague State Bank *\$7'75	E. A. Sprague	A. D. Sprague	R. D. Sprague	D. C. Merlo	25,000	9,000	775,000	649,000	160,000	Am. Ex. N., N. Y.; Ill. Tr. & Sav., Chi.
Callaway, Becker D 5 Pop. 276	Callaway State Bank *\$15'15	L. M. Hoag	D. N. Winton	Albin Lonson		10,000	2,000	45,000	40,000	10,000	Chase N., N. Y.; Midland N., Minpls.; Merch. N., Det., Minn.
" " "	Citizens State Bank *\$08'08	H. S. Erickson	W. J. Norby	Frank Murphy	F. J. Ruth	10,000	4,500	140,000	130,000	15,000	No.-West. N., Minpls.; Peo., St. P.; Secur. State, Det., Minn.
*Cambridge, Isanti I 8 Pop. 1100	FIRST NATIONAL BANK *\$9'93	Hans Engberg	S. S. Pettersen	A. B. Hallin	A. G. Engberg	50,000	7,600	500,000	446,000	70,000	Mech. & Metals N., N. Y.; 1st & Secur. N., Minpls.
" " "	FIRST STATE BANK *\$04'04	J. A. STONEBURG Save time and g FEE IN ADVAN	E. F. GILLESPIE et service on Colle CE: Plain sight d	T. C. BLOMGREN ctions and Credit rafts, 15c; Credit	A. W. ERICSON Reports by send ing Reports, 25c. TR	20,000	15,000	300,000	270,000	30,000	N. Bk. Com., N. Y.; No.-West. N., Minpls.
" " "	Isanti Co. State Bank *\$17'17	E. P. Predin	E. M. Jarchow	G. J. Johnson	H. B. Hanson	20,000	4,000	105,000	107,000	10,000	Midland N., Minpls.; N. Ex., St. P.
Campbell, Wilkin C 7 Pop. 303	First National Bank *\$98'98	Julius Schendel	J. S. Stearns	Henry Schendel		25,000	10,300	181,000	212,000	66,000	No.-West. N., Minpls.
" " "	Security State Bank *\$05'05	J. M. Wenger, Jr.	A. J. Wenger	W. E. Wenger		10,000	3,000	96,000	90,000	14,000	No.-West. N. and 1st & Secur. N., Minpls.; 1st N., St. P.
Canby, Yellow Medicine Pop. 2000 O 10	Bank of Canby *\$79'79	S. Lewison	C. Anderson	J. P. Langmack		50,000	50,000	1,200,000	980,000	100,000	Mech. & Metals N., N. Y.; Merch. Ln. & Tr. Co., Chi.; Midland N., Minpls.; Capital N., St. P.
" " "	First National Bank *\$02'02	B. C. Schram	W. S. Lund	E. W. Peterson		25,000	5,000	165,000	155,000	35,000	1st N., Chi. and St. P.; 1st & Secur. N., Minpls.
" " "	NATIONAL CITIZENS BK. *\$92'92	P. C. Scott	C. N. Kittelson	Wm. Kankerlik	A. D. Allen	50,000	79,060	491,790	463,100	56,690	Cont. & Com'l N., Chi.; No.-West. N., Minpls.

MINNESOTA Map on Index

For SAFETY and SERVICE, Send Your Legal Work to BONDED LAWYERS (See Index to Lawyers)

January, 1919 MINNESOTA BANKS—Brown Valley to Canby 629

Number under Name of Bank is the New Transit Number given to each bank in U. S. exclusively by The Rand-McNally Bankers' Directory, under the authority of The American Bankers Ass'n.

MINNESOTA—Continued

Accessible Towns, Lawyers, Laws, Directors, indexed in back of this volume. For Interest Rates, Grace, etc., see page 14. For Holidays, see opposite page 13.

TOWN AND COUNTY. *County Seats. Entire State in No. 9 Federal Reserve District.	NAME OF BANK. *Mem. Am. Bks. Assn. \$State ‡Mem. State Bks. Assn. †Priv. ◆Mem. Fed. Res. [Estab]	PRESIDENT.	VICE-PRESIDENT.	CASHIER.	ASS'T CASHIER.	LIABILITIES.			RESOURCES.		PRINCIPAL CORRESPONDENTS.
						PAID-UP CAPITAL	SURPLUS AND PROFITS	DEPOSITS	LOANS & DIS- C'VE BONDS, EQUIPMENT	CASH & EX- CHANGE, DUE FROM BANKS	
Cannon Falls... Goodhue Pop. 1500 J 11	Citizens State Bank... *\$78 75-284	H. A. Scriver	C. W. Gress	A. W. Swanson		\$ 60,000	\$ 40,000	\$1 100,000	\$1 000,000	\$ 200,000	Chase N., N. Y.; 1st N., Chi.; No.-West. N. and 1st & Secur. N., Minpls.; Merch. N., St. P.
" " " "	Farmers & Merch. Nat'l Bk. 75-285 *\$03	T. L. Beiseker	H. P. Hanson	H. P. Hanson		25,000	5,000	440,000	350,000	65,000	Cont. & Com'l N., Chi.; No.-West. N., Minpls.; 1st N., St. P.
" " " "	Peoples State Bank... ‡\$15 75-1238	P. A. Peterson	P. J. Meisch	A. J. Lee		25,000	6,000	200,000	200,000	25,000	N. City, Chi.; 1st N., St. P.
Canton... Fillmore L 12 Pop. 345	First State Bank... ‡\$08 75-678	C. J. Weiser	R. Algier	F. A. Masters		10,000	9,530	242,700	230,940	28,180	Merch. Ln. & Tr. Co., Chi.; N. Bk. of La Crosse, La Crosse, Wis.
Carlisle... Otter Tail C 7 Pop. 50	Farmers State Bank... *\$15 75-1227	H. G. Dahl	Frank Fjestad	Oscar Swenson		10,000	4,700	111,400	90,200	36,000	Fergus Falls N., Fergus Falls; 1st N., St. P.
Carlos... Douglas E 8 Pop. 200	First State Bank... ‡\$04 75-679	James B. Hove	A. M. Kohlhaas	Edward B. Dahlsten		10,000	5,000	215,000	207,000	21,000	Han. N., N. Y.; 1st & Secur. N., Minpls.
*Carlton... Carlton K 6 Pop. 700	First National Bank... *\$03 75-680	R. W. Barstow	J. D. Barstow	J. A. Gillespie	H. R. Larson	25,000	7,000	294,700	212,370	58,690	1st & Secur. N., Minpls.; Am. Ex. N. and North- ern N., Duluth; Merch. N., St. P.
Carver... Carver H 10 Pop. 571	First State Bank... ‡\$08 75-681	G. A. Du Toit	C. L. Dan Walter	C. E. Funk	R. O. Funk	15,000	3,000	292,000	278,000	50,000	N. Park, N. Y.; No.-West. N., Minpls.
Cass Lake... Cass F 5 Pop. 2011	Cass County State Bank... ‡\$17 75-1364	A. D. Stephnes	John Goss	O. C. Lowe	R. R. Richards Bertha Forsythe	25,000	2,500	65,000	83,000	10,000	Capital N., St. P.; Midland N., Minpls.; Merch. N., Crookston.
" " " "	First National Bank... *\$02 75-682	J. Neils	C. L. Conger	H. N. Harding	A. J. Hole E. M. Dunphy R. P. Miller	25,000	13,300	363,750	364,760	59,190	1st N., Chi.; No.-West. N. and 1st & Secur. N., Minpls.
Castle Rock... Dakota I 10 Pop. 60	First State Bank... *\$16 75-1314	D. A. Wallace	D. P. Tierney	P. C. Records		10,000	2,000	47,500	49,900	8,900	1st N., Rochester and St. P.
Cedar... Anoka I 9 Pop. 50	Farmers State Bank, Inc. ‡\$17 75-1368	F. C. Mitchell	J. A. Johnson	N. A. Johnson		10,000	2,240	30,220	38,470	3,540	Bkrs. N., Minpls.
*Center City... Chisago J 9 Pop. 252	Chisago County State Bank 75-683 *\$04	J. E. Melin	J. C. Carlson	V. L. Johnson	Everett Stromgren	50,000	8,500	500,000	400,000	158,000	Chase N., N. Y.; Cent., St. P.; 1st & Secur. N. and Midland N., Minpls.
Ceylon... Martin F 12 Pop. 650	First National Bank... *\$1900 75-687	A. R. Butler	H. P. Andrews	F. H. Koenecke		25,000	6,250	219,880	216,280	32,590	Drov. N., Chi.; 1st & Secur. N., Minpls.; Ced. R. N., Ced. R.; 1st N., St. P.
" " " "	State Bank of Ceylon... ‡\$01 75-686	A. G. T. Broun	H. A. Saggau	R. P. Sinclair	C. E. Champine	30,000	7,500	276,500	290,000	25,900	State Bk. of Chi. and Live Stock Ex. N., Chi.; No.-West. N., Minpls.; Merch. N., Ced. R.
Champlin... Hennepin I 9 Pop. 400	First State Bank... ‡\$14 75-1158	Soren Sorensen	John M. Kimball	Paul C. Heard	S. D. Heard	10,000	2,000	62,000	47,700	15,000	E. Hennepin State, Minpls.; Capital N. and Co-operative State, St. P.
Chandler... Murray D 12 Pop. 225	State Bank of Chandler... *\$02 75-684	A. R. Strome	E. J. Feldman	J. F. Engel		12,000	8,000	197,500	189,000	28,000	1st N., Pipestone; Midland N., Minpls.
Chanhausen... Carver H 10 Pop. 164	Chanhausen State Bank... ‡\$14 75-1128	Roy Quimby	M. Welter	Elmer F. Kelm		10,000	3,500	92,000	84,700	17,500	Midland N., Minpls.; N. Citiz., Mankato.
*Chaska... Carver H 10 Pop. 2100	Carver County State Bk. ‡\$72 75-213	Geo. A. Du Toit	Jos. Burkhart	K. K. Klammer		30,000	20,000	500,000	500,000	75,000	1st N., N. Y. and St. P.; No.-West. N., Minpls.
" " " "	First National Bank... ‡06 75-214	C. H. Klein	C. P. Klein	Charles Degen		25,000	11,890	403,400	353,890	135,900	1st & Secur. N., Minpls.; Merch. N., St. P.
Chatfield... Fillmore K 12 Pop. 1300	First National Bank... ‡03 75-311	Joseph Underleak	T. W. Pease	F. G. Stoudt	Knute Olson	50,000	10,000	500,000	470,000	75,000	Cont. & Com'l N., Chi.; Capital N., St. P.
" " " "	First State Bank... ‡\$56 75-310	G. H. Haven	Wm. Laird	G. A. Haven	M. D. Bolsinger	25,000	16,480	447,990	422,420	63,790	N. Park, N. Y.; Merch. Ln. & Tr. Co., Chi.; No- West. N., Minpls.; Merch. N., St. P.
Chisago City... Chisago I 9 Pop. 400	Farmers State Bank... *\$06 75-685	F. A. Dahl	J. A. Bloom L. O. Anderson	J. E. Vanstrom	K. A. Palmer	10,000	12,500	280,000	250,000	75,000	Capital N., St. P.
Chisholm... St. Louis J 4 Pop. 9000	CHISHOLM STATE BANK 75-1193 *\$14	B. Magnusson	H. P. Reed	J. W. Gabrielson	Olga M. Johnson	25,000	11,930	175,900	158,510	49,060	N. Park, N. Y.; N. City and Union Tr. Co., Chi.; Am. Ex. N., Duluth; 1st N., St. P.; 1st & Secur. N., Minpls.
" " " "	FIRST NATIONAL BANK *\$05 75-73	{ G. CARLSON Collections a Sp Prompt attenti	{ C. A. MUNRO cially and remitt on to all banking	{ G. L. TRAIN ed on day of pay ment.	{ F. W. HURT	25,000	57,000	1,011,550	844,800	230,010	N. City, N. Y.; Cont. & Com'l N., Chi.; 1st & Secur. N., Minpls.; 1st N., St. P.
" " " "	MINERS STATE BANK ... ‡\$05 75-74	S. R. Kirby	J. A. Redfern	Frank Gouze		10,000	3,000	253,000	240,000	19,000	N. City, N. Y.; 1st N., Chi.; 1st N., Duluth; 1st & Secur. N., Minpls.
Chokio... Stevens O 8 Pop. 509	Chokio State Bank... ‡\$01 75-589	A. C. Brown	G. Zeeman	L. C. Dorweiler	R. H. Lundberg A. J. Reichmuth	15,000	10,640	321,310	229,090	117,860	Cont. & Com'l N., Chi.; 1st & Secur. N., Minpls.; Merch. N., St. P.
" " " "	FARMERS STATE BANK ... ‡\$14 75-588	C. C. Schoener	S. Burt	L. S. Graves	A. B. Schuster	15,000	1,330	111,530	102,380	18,260	No.-West. N. and Midland N., Minpls.; 1st N., St. P.

MINNESOTA BANKS—Cannon Falls to Chokio

January, 1919

MINNESOTA Map on Index

Banks Advertising give Prompt Attention to Collections and Correspondence

Number under Name of Bank is the New Transit Number given to each bank in U. S. exclusively by The Bank-McNally Bankers' Directory, under the authority of The American Bankers Ass'n.

MINNESOTA—Continued

Accessible Towns, Lawyers, Laws, Directors, indexed in back of this volume. For Interest Rates, Grace, etc., see page 14. For Holidays, see opposite page 13.

TOWN AND COUNTY. *County Seats. Entire State in No. 9 Federal Reserve District.	NAME OF BANK. *Mem. Am. Bks. Assn. †State ‡Mem. State Bks. Assn. †Priv. ◆Mem. Fed. Res. [Etab.	PRESIDENT.	VICE-PRESIDENT.	CASHIER.	ASS'T CASHIER.	LIABILITIES.			RESOURCES.		PRINCIPAL CORRESPONDENTS.
						PAID-UP CAPITAL	SURPLUS AND PROFITS	DEPOSITS	LOANS & DISC'TS. BONDS, SECURITIES	CASH & EX-CHANGES, DTS FROM BANKS	
Clara City, Chippewa E 10 Pop. 800	Citizens State Bank 75-485 \$3'02	O. B. Enkema	A. J. Prins	W. D. Grashuis		\$ 15,000	\$ 8,520	\$ 280,720	\$ 250,140	\$ 47,240	1st & Secur. N., Minpls.; Cent., St. P.
" " " "	Clara City State Bank 75-484 \$3'92	D. A. McLarty	A. W. Winter	M. S. Carl	B. A. Behrends	25,000	10,400	440,790	418,120	58,080	Imp. & Tra. N., N. Y.; 1st N., St. P.
Claremont, Dodge I 12 Pop. 275	FARMERS STATE BANK 75-603 \$3'06	W. M. HARMER FIFTEEN CEN TWENTY-FIVE TS sent to us wit CENTS for each credit report ins	A. HARMER	A. C. BELL	M. B. EDMOND	10,000	8,210	248,430	241,290	19,030	Cont. & Com'l N., Chi.; 1st & Secur. N., Minpls.; 1st N., St. P.
" " " "	State Bank of Claremont 75-602 \$3'04		F. H. Wellcome	D. E. White	W. I. Stevens	H. C. Stevens	15,000	10,050	278,000	252,870	49,010
Clarissa, Todd E 7 Pop. 864	Clarissa State Bank 75-636 \$3'03	Chas. Bradford	L. Langeson	L. D. Thayer	E. N. Erickson	20,000	6,500	165,000	181,150	22,000	N. Park. N. Y.; 1st & Secur. N., Minpls.; Bk. of Long Prairie, Long Prairie.
" " " "	Farmers State Bank 75-1242 \$3'15	O. K. Forberge	J. A. Johnson	J. A. Setterman		12,000	3,000	124,000	113,000	19,000	Cont. & Com'l N., Chi.; No-West. N., Minpls.; 1st N., St. P.
Clarkfield, Yel. Medicine Pop. 700 D 10	Citizens State Bank 75-1416 \$3'17	H. P. Andrisen	J. N. Silver	H. H. Galbraith		20,000	5,000	84,000	89,900	14,600	Cont. & Com'l N., Chi.; Midland N., Minpls.
" " " "	Clarkfield State Bank 75-478 \$3'92	C. S. Orwoll	J. S. Johnson	I. F. Fagerlie	G. Holm	50,000	16,420	927,350	834,670	159,100	Imp. & Tra. N., N. Y.; Merch. Ln. & Tr. Co., Chi.; 1st N., St. P.; 1st & Secur. N., Minpls.; (Mem. Fed. Res.) Midland N., Minpls.; Met., St. P.
" " " "	Farmers & Merch. State Bank 75-1447 \$19	K. O. Fjeldstad	K. K. Solberg	S. T. Wolfe		25,000	5,000				
Clarks Grove, Freeborn Pop. 100 I 12	State Bank of Clarks Grove 75-687 \$3'03	A. Christopherson	J. C. Johnson	J. L. Sorensen	Anna B. Sorensen	10,000	15,000	170,000	160,000	30,000	Cont. & Com'l N., Chi.; 1st N. and Freeborn Co. State, Albert Lea.
Clearbrook, Clearwater Pop. 350 D 4	Farmers State Bank 75-1194 \$15	M. J. Kolb	Peter Peterson	H. A. Engbretson		10,000	2,310	103,640	74,180	35,450	1st N., and N. Ex., St. P.
" " " "	First State Bank 75-688 \$3'10	S. S. Stadsvoold	Lewis Lohn	L. Jensen	Carl W. Jensen E. Randall J. H. Arnold	10,000	3,600	114,270	82,780	33,190	Capital N., St. P.; 1st N., Bagley; Dep., Winona. 1st & Secur. N., Minpls.
Clear Lake, Sherburne Pop. 263 H 9	First State Bank 75-689 \$3'98	C. D. Schwab	L. M. Schwab	C. W. Cater		10,000	4,940	287,530	270,420	25,280	Cont. & Com'l N., Chi.; No-West. N., Minpls.
Clear Water, Wright G 9 Pop. 312	Clear Water State Bk. 75-590 \$3'02	W. A. Shaw	John Mitchell	E. A. Shaw	D. E. Shaw	10,000	4,440	185,900	167,180	31,630	Chase N., N. Y.; No-West. N. and 1st & Secur. N., Minpls.
" " " "	First State Bank 75-591 \$3'02	Jos. Whittemore	M. G. Whittemore	C. D. Whittemore	W. W. Eccless	10,000	2,930	201,060	164,430	44,100	Cont. & Com'l N., Chi.; 1st & Secur. N., Minpls.; Merch. N., St. Cloud, Minn.; 1st N., St. P.
Clements, Redwood E 11 Pop. 160	State Bank of Clements 75-690 \$3'02	H. C. Warnke	A. C. Ochs	C. D. Jensen	W. P. Netzke	15,000	7,760	113,220	112,940	18,050	1st N., Chi.; 1st & Secur. N., Minpls.; State Bk. of Springfield, Springfield.
Cleveland, Lesueur H 11 Pop. 400	First State Bank 75-691 \$3'02	H. H. Flowers	H. Zimmerman	Wm. E. Lloyd	L. Diller	15,000	8,500	209,310	151,760	78,520	N. Citiz., Mankato; 1st N., St. P.; Mtle. State, Minpls.
Olimax, Polk B 4 Pop. 390	Farmers State Bank 75-1349 \$3'16	Chas. E. Kiewel	F. E. McGregor	Melvin Nitteberg		15,000	3,000	98,190	67,670	44,990	Polk Co. State, Crookston; 1st N., St. P.; 1st & Secur. N. and No-West. N., Minpls.
" " " "	State Bank of Olimax 75-692 \$3'02	Jas. Larson	H. Anderson	Norman Rosholt	C. M. Knutson	20,000	6,390	288,000	284,090	16,870	Cont. & Com'l N., Chi.; 1st & Secur. N. and No-West. N., Minpls.; Scan. Am. and 1st N., St. P.
Clinton, Bigstone B 8 Pop. 600	CLINTON STATE BANK 75-665 \$3'03	H. F. Thompson	Olai Steen	S. P. Steen	O. T. Harrison	15,000	12,000	220,000	186,000	30,000	Cont. & Com'l N., Chi.; 1st & Secur. N., Minpls.
" " " "	FIRST NATIONAL BANK 75-584 \$3'92	J. L. ERICKSON First and Oldest Established Bank Send your Cash for quick retur	JOHN BRANDT	J. H. ERICKSON	G. A. ZIMMERMAN	25,000	13,630	287,000	229,000	87,600	Han. N., N. Y.; No-West. N. and 1st and Secur. N., Minpls., 1st N., St. P.
" " " "	First State Bank 75-693 \$3'08		I. Hazlett	J. J. Meyer	H. A. Gosslee		10,000	2,000	91,050	67,580	28,000
Clontarf, Swift D 9 Pop. 153	Farmers State Bank 75-1039 \$3'12	B. J. Perrizo	Henry Nelson	W. Perrizo, Jr.	Irene Reardon	10,000	2,900	42,920	41,770	6,830	1st & Secur. N., Minpls.; Secur. State, Benson, Minn.
Cloquet, Carlton K 6 Pop. 8500	First National Bank 75-87 \$2'88	R. M. Weyerhaeuser	G. H. Prince	C. L. Dixon	Wm. Knutila	100,000	33,250	1,143,330	1,234,050	145,840	Chase N., N. Y.; Merch. N., St. P.
" " " "	Northwestern State Bk. 75-88 \$3'06	C. W. Gardner	C. P. Osburn	O. L. Anderson		30,000	15,000	285,000	290,000	45,000	N. City, Chi.; No-West. N., Minpls.; City N., Duluth.
Cloverton, Pine K 7 Pop. 200	Cloverton State Bank 75-1291 \$3'16	M. Bullis	John A. Smith	P. A. Sandberg		10,000	3,000	45,000	52,500	6,000	1st & Secur. N., Minpls.; U. S. N., Superior.
Cobden, Brown F 11 Pop. 87	State Bank of Cobden 75-694 \$3'04	C. H. Asch	A. G. Anderson	A. J. Goblirsch		10,900	2,000	130,000	95,260	30,420	Ft. Dear. N., Chi.; No-West. N., Minpls.; 1st N., Springfield.
Cohasset, Itasca H 5 Pop. 521	Cohasset State Bank 75-695 \$3'10	F. P. Sheldon	A. G. Wedge	F. J. Skocdopole		10,000	2,800	37,820	47,110	4,000	1st & Secur. N., Minpls.
Cokato, Wright G 9 Pop. 1,000	Citizens State Bank 75-1317 \$3'16	Gustaf Moody	A. E. Anderson	H. S. Swanberg		15,000	3,000	144,530	133,370	17,580	Met. N., Minpls.
" " " "	Farmers & Merch. State Bank 75-435 \$3'02	J. A. Peterson	O. A. Hakner	F. C. Carlblom	G. A. Borg W. S. Campbell C. R. Peterson	20,000	20,000	850,000	900,000	125,000	Cont. and Com'l N., Chi.; Merch. N., St. P.; 1st & Secur. N. and No-West. N., Minpls.
" " " "	State Bank of Cokato 75-434 \$3'92	H. C. Bull	S. J. Swanson	Frank Swanson		30,000	10,500	888,300	765,000	152,300	1st N., Chi.; No-West. N. and Midland N., Minpls.; 1st N., St. P.

MINNESOTA Map on Index

For SAFETY and SERVICE, Send Your Legal Work to BONDED LAWYERS (See Index to Lawyers)

Number under Name of Bank is the New Transit Number given to each bank in U. S. exclusively by The Rand-McNally Bankers' Directory, under the authority of The American Bankers Ass'n.

MINNESOTA—Continued

Accessible Towns, Laws, Lawyers, Directors, indexed in back of this volume. For Interest Rates, Grace, etc., see page 14. For Holidays, see opposite page 13.

TOWN AND COUNTY. *County Seats. Entire State in No. 9 Federal Reserve District.	NAME OF BANK. *Mem. Am. Bks. Assn. \$State †Mem. State Bks. Assn. †Priv. ◆Mem. Fed. Res. (Estab.	PRESIDENT.	VICE-PRESIDENT.	CASHIER.	ASS'T CASHIER.	LIABILITIES.			RESOURCES.		PRINCIPAL CORRESPONDENTS.
						PAID-UP CAPITAL	SURPLUS AND PROFITS	DEPOSITS	LOANS & DIS- C'TE. BONDS, SECURITIES	CASH & EX- CHANGES, DTS FROM BANKS	
Cold Spring... Stearns H 8 Pop. 700	First National Bank... 75-482 State Bank of Cold Spring... 75-483	Anton Muggli... N. O. Wenner... †\$'08	John Muggli... F. H. Wellcome...	Fred V. Stein... P. P. Maurin...	Agnes Muggli... J. S. Wocken...	\$ 25,000 10,000	\$ 19,100 6,900	\$ 278,600 148,500	\$ 278,000 152,800	\$ 60,200 10,200	N. Park, N. Y.; No.-West. N., Minpls. Chase N., N. Y.; 1st & Secur. N., Minpls.
Coleraine... Itasca I 5 Pop. 1700	FIRST NATIONAL BANK... 75-696	{ D. M. GUNN LARGEST BANK IN ITASCA COUNTY. 15c sent us with insures prompt	{ L. R. SALSICH K IN ITASCA COUNTY. each Sight Draft for presentation	{ D. M. VERMILYEA for presentation	{ A. R. INMAN	25,000	42,000	418,000	499,600	62,000	Mech & Metals N; N.Y; Corn Ex.; N; Chi; Am. Ex. N., Duluth; No.-West. N., Minpls.
" " " "	Merchants & Miners State Bank... 75-1307 Farmers State Bank... 75-1139	P. C. Warner... C. F. Wyant... †\$'14	A. Vandewater... Henry Pfeighaar...	A. R. Inman... H. J. Welters...	" " " " " "	15,000 12,000	3,000 3,000	70,000 66,000	67,000 74,000	9,500 61,500	N. City, Chi.; Peo., St. P.; City N. and 1st N., Duluth. Met. N., Minpls.; N. Citiz., Mankato.
" " " "	State Bank of Cologne... 75-697	Henry L. Simons... †\$'03	L. J. Dols...	George J. Bell...	Clara A. Mohrbacher...	65,000	21,320	215,760	265,000	21,810	N. Bk. Com., N. Y.; Merch. N., St. P.
Oomfrey... Brown F 11 Pop. 400	Farmers State Bank... 75-609 First State Bank... 75-608	J. H. Dickman... †\$'10 J. V. Klein... †\$'99	C. F. Schwieger... A. M. Bradbury... C. E. Armstrong...	G. W. Schaffer... W. G. Quarnstrom... H. D. Reed...	W. G. Quarnstrom... L. E. Armstrong...	15,000 25,000	25,000 12,500	390,000 285,000	350,000 260,000	50,000 37,000	Irving N., N. Y.; 1st & Secur. N. and Midland N., Minpls., Merch. N., St. P. Cont. & Com'l N., Chi.; No.-West. N., Minpls.
Comstock... Clay B 6 Pop. 173	Comstock State Bank... 75-698	David Askegaard... †\$'09	Christian Rehder...	Eugene Askegaard...	" " " " " "	10,000	8,810	250,330	152,240	116,900	1st N., Moorhead, Minn.; No.-West. N., Minpls.
Conger... Freeborn I 12 Pop. 100	State Bank of Conger... 75-699	Ralph O. Olson... †\$'07	Fred Behrends...	E. L. Day...	" " " " " "	10,000	10,560	163,060	156,810	20,600	Cont. & Com'l N., Chi.; 1st & Secur. N., Minpls; 1st N., Alden.
Cook... St. Louis J 4 Pop. 300	Farmers & Merchants State Bank... 75-1403 First State Bank... 75-1057	W. H. Benton... †\$'17 L. F. Luthey... †\$'12	P. Burtness... J. A. Quinn... L. M. Burghardt...	G. J. Francis... C. H. Alcock...	B. K. Johnson...	10,000 10,000	2,000 3,000	46,000 60,000	" " " " " "	10,000	Am. Ex. N., Duluth; 1st & Secur. N., Minpls.; N. Citiz., Mankato. Cont. & Com'l N., Chi.; 1st N., Duluth.
Correll... Bigstone C 9 Pop. 200	Farmers & Merch. State Bk. ... 75-700	J. J. De Wall... †\$'14	P. W. Fruetel...	H. H. De Wall...	J. H. Woods...	25,000	1,000	210,000	195,000	36,000	1st N., Appleton; No.-West. N., Minpls.; Cent. St. P.; Stock Yds. N., So. St. P.
Cosmos... Meeker F 10 (Buffalo Lake P. O.) Pop. 50	First State Bank... 75-1133	C. S. Vojta... †\$'08	Michael Koch...	J. H. Jerabek...	" " " " " "	10,000	2,000	35,000	40,000	6,000	No.-West. N. Minpls.; Far. & Merch. State, Hutchinson, Minn.
Cottonwood... Lyon D 10 Pop. 1000	Cottonwood State Bank... 75-421 FIRST NATIONAL BANK... 75-420	C. S. Orwoll... †\$'97 J. H. Catlin... †\$'92	A. O. Hovdesven... J. F. Gibb... Charles Catlin... Z. Redding...	Alex Kolhei... L. T. Reishus...	I. L. Kolhei... Benjamin Foss... R. J. Gibb...	15,000 25,000	8,180 19,120	386,830 517,210	383,090 537,870	47,020 68,780	1st & Secur. N., Minpls.; 1st N., St. P. Seab. N., N. Y.; 1st & Secur. N., Minpls.
Courtland... Nicollet G 11 Pop. 208	Courtland State Bank... 75-701	N. Reinhart... †\$'05	" " " " " "	" " " " " "	" " " " " "	10,000	5,000	108,000	101,000	15,000	Brown Co., New Ulm; N. Citiz., Mankato.
Cromwell... Carlton J 6 Pop. 200	State Bank of Cromwell... 75-1088	J. D. Barstow... †\$'13	J. H. Wright...	R. W. Barstow...	S. W. Barstow...	10,000	2,400	57,000	42,000	24,000	Chase N., N. Y.; Am. Ex. N., Duluth; 1st & Secur. N., Minpls.
Crookston... Polk B 4 Pop. 8000	Crookston State Bank... 75-80 Crookston Trust Co. ... 75-82	J. A. Northrop... †\$'02 G. O. Hage... †\$'17	L. Sargent... O. Fredricks... H. Holte...	L. D. Foskett... P. M. Ringdal, Tr.	E. G. Schlanbusch... N. E. Flekke, Sec. L. W. Bergquist, A. Sec.	40,000 50,000	12,000	500,000 65,000	350,000 64,100	100,000 25,900	Chase N., N. Y.; 1st N., St. P. No.-West. N., Minpls. Peo., St. P.
" " " "	FIRST NAT'L BK. ... 75-78	J. W. WHEELER... †\$'81 E. M. WALSH... H. L. MARSH	S. A. ERICKSON... C. F. MIX	C. F. MIX	" " " " " "	75,000	58,080	1,554,820	1,490,520	270,380	N. Park, N. Y.; Cont. & Com'l N., Chi.; No.-West. N., Minpls.; Capital N., St. P.
" " " "	MERCHANTS NAT'L BANK ... 75-77	{ A. D. STEPHENS... W. E. MCKENZIE	{ MARCUS STEPHENS... S sent us with each sight draft for presentation, and TWENTY-FIVE CENTS for each credit report insures prompt, personal attention.	{ V. L. MCGREGOR... for presentation, and TWENTY-FIVE CENTS for each credit report insures prompt, personal attention.	{ C. E. GILDERSLEEVE... nd attention.	75,000	60,000	2,150,000	1,400,000	600,000	N. City, N. Y.; Cont. & Com'l N., Chi.; Merch. N., St. P.; 1st & Secur. N., Minpls.
" " " "	Polk County State Bk. ... 75-81	Chas. E. Kiewel... †\$'13	Frank Kiewel...	F. E. McGregor...	Jas. M. Hanson...	40,000	16,000	550,000	400,000	150,000	Han. N., N. Y.; N. City, Chi.; Am. N. and 1st N., St. P.
" " " "	SCANDIA AMERICAN BANK ... 75-79	{ A. A. MILLER... Send us your items for quick	{ H. STEENERSON... C. C. STRANDER the personal attention of an officer of this bank.	{ H. H. CLAPP... returns.	{ GEO F. VAN PELT... G. B. HILMEN cer of this bank.	50,000	16,240	870,000	632,000	344,000	Chase N., N. Y.; 1st N., Chi.; 1st & Secur. N. and N.-West. N., Minpls.; Capital N. and Am.-N., St. P.; 1st N., Duluth.

MINNESOTA BANKS—Cold Spring to Crookston

January, 1919

MINNESOTA Map on Index

Banks Advertising give Prompt Attention to Collections and Correspondence

Number under Name of Bank is the New Transit Number given to each bank in U. S. exclusively by The Rand-McNally Bankers' Directory, under the authority of The American Bankers Ass'n.

MINNESOTA—Continued

Accessible Towns, Lawyers, Laws, Directors, indexed in back of this volume. For Interest Rate, Grace, etc., see page 14. For Holidays, see opposite page 13.

41

TOWN AND COUNTY. County Seats. Entire State in No. 9 Federal Reserve District.	NAME OF BANK. *Mem. Am. Bks. Assn. †State ‡Mem. State Bks. Assn. †Priv. ◆Mem. Fed. Res. (Estab.)	PRESIDENT.	VICE-PRESIDENT.	CASHIER.	ASS'T CASHIER.	LIABILITIES.			RESOURCES.		PRINCIPAL CORRESPONDENTS.
						PAID-UP CAPITAL	SURPLUS AND PROFITS	DEPOS- ITS	LOANS & DIS- COUNTS	CASH & EX- CHANGES DUE FROM BANKS	
Crosby Crow Wing G 6 Pop. 2500	First National Bank 75-702 *\$10 First State Bank 75-1122 *\$13	Isaac Hazlett A. J. Rush	J. J. Meyer F. B. Coon	A. J. Hayes W. H. Peterson	H. H. Garceau M. E. Fagerstrom O. H. Ludwig	\$ 25,000 10,000	\$ 7,500 2,000	\$ 334,630 100,000	\$ 245,600 81,000	\$ 87,590 15,000	N. Park, N. Y.; 1st & Secur. N., Minpls.; 1st N., Duluth. Midland N., Minpls.; N. Ex., St. P.
Currie Murray D 11 Pop. 450	Farmers State Bank 75-1068 †\$12 First State Bank 75-703 †\$1900	Theo. Zimmerman C. W. Silvernale	Henry Paal T. V. Cumiskey	C. M. Hanson M. H. Keary	Geo. A. Dummett	20,000 25,000	5,000 8,990	125,000 276,110	105,000 254,800	25,000 55,310	Cont. & Com'l N., Chi.; No-West. N., Minpls.; 1st N., Mankato. Northern Tr. Co., Chi.; N. Citiz., Mankato; Midland N. and 1st & Secur. N., Minpls. Capital N., St. P.; Bkrs. N., Minpls.
Cushing Morrison F 7 Pop. 50	Farmers State Bank, Inc. 75-1335 †\$17	O. O. Kjeldergaard	F. G. Carlson	I. J. Ramlo		10,000	2,000	16,630	18,280	4,840	1st & Secur. N., Minpls.; 1st N., Deer Wood.
Ouyuna Crow Wing G 6 Pop. 500	First State Bank 75-704 †\$10	Isaac Hazlett	J. J. Meyer	J. F. Pieper	Nellie Kealey	12,000	2,500	70,000	55,000	17,000	1st & Secur. N., Minpls.; 1st N., Deer Wood.
Cyrus Pope E 8 Pop. 272	Farmers State Bank 75-1261 †\$15 State Bank of Cyrus 75-705 †\$01	T. O. Ofsthun W. J. Carson	E. Thompson H. C. Estby	C. O. Ofsthun O. E. Bjorgaard	Agnes Hanson	10,000 15,000	2,500 6,000	60,000 249,000	60,000 206,500	50,000 50,000	No-West. N., Minpls.; 1st N., St. P. Seab. N., N. Y.; 1st & Secur. N., Minpls.
Dakota Winona M 12 Pop. 250	Dakota State Bank 75-1109 †\$18	W. H. Harrington	J. W. Donehower	Earl W. Harrington		15,000	8,040	219,920	173,810	45,310	Cont. & Com'l N. and Live Stock Ex. N., Chi.; N. Bk. of La Crosse, La Crosse, Wis.; 1st N., Winona.
Dalbo Isanti I 8 Pop. 100	State Bank of Dalbo 75-1140 †\$14	C. E. Williams	C. Oscar Peterson	Elmer V. Erickson		10,000	2,490	127,340	117,120	44,600	No-West. N., Minpls.; Ramsey Co. State, St. P.; State Bk. of Mora, Mora, Minn.
Dalton Otter Tail D 7 Pop. 175	Farmers & Merch. State Bk. 75-1365 †\$17 First State Bank 75-706 †\$08	H. A. Ryen E. A. Jewett	Louis Erickson J. O. Hatling	B. J. Johnson E. T. Risbrudt		12,000 10,000	2,400 11,240	140,310 159,610	78,530 149,120	65,190 17,190	Am. State, Fergus Falls; 1st & Secur. N., Minpls. 1st N., Fergus Falls.
Danube Renville F 10 Pop. 217	Danube State Bank 75-707 †\$02	F. A. Schroeder	Fred Kremin	B. G. Schroeder		25,000	6,640	267,320	246,530	45,420	Cont. & Com'l N., Chi.; 1st & Secur. N. and Bkrs. N., Minpls.; Peo. Bk. of St. P., St. P. Capital N., St. P.; 1st & Secur. N., Minpls.
Danvers Swift D 9 Pop. 320	Danvers Farmers State Bank 75-1413 †\$17 State Bank of Danvers 75-708 †\$02	F. J. McCullough Julius Thorson	Wm. Ohmacht H. F. Teigen Morris H. Coy	A. M. McCullough Thos. H. Connolly	Ann. Ernst Mary Connolly	10,000 15,000	2,000 5,000	55,000 200,000	54,750 163,500	6,000 56,500	Merch. Ln. & Tr. Co., Chi.; No-West. N., Minpls.; 1st N., St. P. Northern Tr. Co., Chi.; 1st N., Mankato; 1st & Secur. N., Minpls.
Darfur Watonwan F 11 Pop. 104	State Bank of Darfur 75-709 †\$03	W. P. Rempel	D. Heppner	Theodore Englin		10,000	11,660	181,090	176,200	29,240	Northern Tr. Co., Chi.; 1st N., Mankato; 1st & Secur. N., Minpls.
Darwin Meeker G 9 Pop. 100	Farmers State Bank 75-1130 †\$14	E. E. McGrew	Chas. March	W. J. Caven	M. B. Werner	10,000	3,010	151,000	125,310	35,000	Cont. & Com'l N., Chi.; 1st & Secur. N., Minpls.; Bk. of Dassel, Dassel.
Dassel Meeker G 9 Pop. 892	BANK OF DASSEL 75-453 †\$94	E. E. MCGREW	C. H. MARCH	O. L. OLSON	E. CARLSON	25,000	15,000	703,870	765,360	31,480	Liberty N., N. Y.; 1st N., St. P.; 1st & Secur. N., Minpls.
" " " "	Citizens State Bank 75-454 †\$07	T. F. McClure	A. Colberg	F. A. Carlson	H. W. McClure	15,000	9,300	375,000	373,900	16,800	No-West. N., Minpls.; Bk. of Litchfield, Litchfield.
Dawson Lacqui Parle D 10 Pop. 1700	Bank of Dawson 75-292 †\$85	A. J. Peterson	E. Hagelin Samuel Lewison	J. E. Reyerson	E. G. Gillott	50,000	17,120	944,780	878,410	131,290	Mech. & Metals N., N. Y.; Merch. Ln. & Tr. Co., Chi.; Capital N., St. P.; 1st & Secur. N., Minpls.
" " " "	Farmers & Merch. State Bk. 75-1094 †\$13 First National Bank 75-293 †\$02	C. O. Holtan Chas. O. Hill	P. A. Olson G. O. Brohough	A. M. Johnson Peter Bergh	Theo. Thompson	25,000 30,000	5,000 19,670	253,300 340,560	235,100 378,600	36,600 41,630	1st N., Chi. and St. P.; 1st & Secur. N., Minpls.; Stock Yds. N., So. St. P. Seab. N., N. Y.; Merch. N., St. P.; No-West. N., Minpls.
Dayton Hennepin I 9 Pop. 343	First State Bank 75-1178 †\$14	E. A. Bistodeau	Alfred Beaudry	Anton Wolff		10,000	2,300	61,000	45,000	15,200	Lin. N., Minpls.
Deer Creek Otter Tail E 7 Pop. 400	Farmers State Bank 75-1409 †\$17 First National Bank 75-710 †\$04	A. Veden James A. Brown	A. C. Johnson Richard Anderson A. P. Johnson	T. G. Johnson A. D. Baker	Clara Nelson E. F. Selvig E. G. Zabel	10,000 25,000	3,200 9,500	84,170 200,000	68,660 150,000	22,400 50,000	Far. & Merch. State, Fergus Falls; Liberty State and Midland N., Minpls. Chase N., N. Y.; 1st & Secur. N. and No-West. N., Minpls.; 1st N., St. P.
Deer River Itasca H 5 Pop. 1200	Farmers State Bank 75-1050 †\$12 First National Bank 75-711 †\$04	H. G. Seaman F. P. Sheldon	John E. O'Connell A. G. Wedge	Owen E. Hulehan S. J. Moran	M. E. Tellin	10,000 25,000	4,520 5,750	90,000 328,500	64,800 261,290	17,000 102,860	Cont. & Com'l N., Chi.; 1st & Secur. N., Minpls.; Am. Ex. N., Duluth; Merch. N., Crookston. No-West. N., Minpls.; 1st N., St. P.
Deer Wood Crow Wing Pop. 586 H 7	First National Bank 75-712 †\$10	I. Hazlett	J. J. Meyer	H. J. Ernster		30,000	4,900	180,000	165,000	55,000	Cont. & Com'l N., Chi.; 1st & Secur. N., Minpls.
DeGraff Swift E 9 Pop. 225	Peoples State Bank 75-1030 †\$11 State Bank of DeGraff 75-713 †\$03	F. L. Stone G. M. McCarthy	Charles O'Brien Thomas McQuaid P. W. Bresnahan	H. T. Larson J. F. O'Neill		15,000 10,000	3,000 8,000	140,000 150,000	133,000 150,000	18,000 25,000	1st & Secur. N., Minpls.; Swift Co., Benson. No-West. N., Minpls.; Secur. Staté, Benson; Stock Yds. N., So. St. P.

MINNESOTA Map on Index

For SAFETY and SERVICE, Send Your Legal Work to BONDED LAWYERS (See Index to Lawyers)

January, 1919

MINNESOTA BANKS—Crosby to DeGraff

633

Number under Name of Bank is the New Transit Number given to each bank in U. S. exclusively by The Rand-McNally Bankers' Directory, under the authority of The American Bankers Ass'n.

MINNESOTA—Continued

Accessible Towns, Lawyers, Laws, Directors, indexed in back of this volume. For Interest Rates, Grace, etc., see page 14. For Holidays, see opposite page 13.

TOWN AND COUNTY. County Seats. Entire State in No. 9 Federal Reserve District.	NAME OF BANK. Mem. Am. Bks. Assn. \$State Mem. State Bks. Assn. \$Priv. Mem. Fed. Res. (Estab.	PRESIDENT.	VICE-PRESIDENT.	CASHIER.	ASS'T CASHIER.	LIABILITIES.			RESOURCES.		PRINCIPAL CORRESPONDENTS.
						PAID-UP CAPITAL	SURPLUS AND PROFITS	DEPOS- ITS	LOANS & DIS- C'TS. BONDS, SECURITIES	CASH & EX- CHANGES, DUE FROM BANKS	
Delano.....Wright H 10 Pop. 1100	FIRST NATIONAL BANK 75-345	GEO. W. DODGE Save time and FEE IN ADVAN The First Nati	ADAM HORSCH get service on Col CE: Plain sight onal Bank in Wr	C. J. LOHMILLER Collections and Cred drafts, 15c; Cred ight County.	PEARL A. NEY it Reports by sen ding RY US.	\$ 25,000	\$ 6,500	\$ 186,000	\$ 152,000	\$ 54,000	Hab. N., N. Y.; No. West. N., Minpls.; Merch. N., St. P.
" " " "	STATE BANK OF DELANO 75-344	H. C. Bull	L. P. Probst W. M. Ziebarth T. F. McClure	O. T. McDonald		30,000	6,000	309,640	267,150	73,570	Chase N., N. Y.; Cont. & Com'l N., Chi.; 1st & Secur. N., Minpls.; 1st N., St. P.
Delavan...Faribault H 12 Pop. 300	Farmers State Bank 75-599	A. M. Wallace		J. G. Whitney		10,000	3,000	110,000	101,000	16,000	1st N., Chi.; 1st & Secur. N., Minpls.; N. Citiz., Mankato.
" " " "	SECURITY STATE BANK 75-598	M. Dolen	A. Carson	O. Perrizo	A. K. Berkland	10,000	4,000	105,000	82,000	27,000	Cont. & Com'l N., Chi.; 1st N., Mankato; No. West. N., Minpls.
Delft...Cottonwood F 12 (Window P. O.) Pop. 100	State Bank of Delft 75-1305	T. A. Perkins	H. D. Peters	Henry Hokanson		10,000	3,000	70,000	56,000	17,500	1st N., Window.
Delhi...Redwood R 10 Pop. 200	Farmers & Merchants State Bank 75-1391	J. L. Borg	Fred Starr	R. V. Ochs		20,000	4,500	120,000	125,000	20,000	1st & Secur. N., Minpls.; State Bk. of Redwood Falls, Redwood Falls; 1st N., St. P.
Denham...Pine I 7 Pop. 25	Farmers State Bank 75-715	Joseph Bocek	Joseph Suk	F. L. Olson	A. W. Wenborg	10,000	4,470	71,480	61,210	20,260	Kamsey Co. State and Stock Yds. N., St. P.; No. West. N. and 1st & Secur. N., Minpls.
Dennison...Goodhue J 11 Pop. 200	State Bank of Dennison 75-716	J. G. Schmidt	W. T. Schmidt	W. W. Westcott		10,000	3,000	210,000	150,000	75,000	Cont. & Com'l N., Chi.; No. West. N. and 1st & Secur. N., Minpls.; Merch. N., St. P.
Dent...Otter Tail D 6 Pop. 350	Farmers State Bank 75-717	J. S. Ulland	S. J. Mealey	Edw. J. Stoll		15,000	3,000	95,000	90,000	10,000	Midland N., Minpls.
*Detroit...Becker D 6 Pop. 4000	FIRST NATIONAL BANK 75-165	S. V. WEISER First and Oldest Send your B-L direct for pro	C. WACKMAN Established Ba Drafts, Escrow M mpt attention.	H. A. KROSTUE nk. atters and Collec tions	H. G. CORRELL C. R. ERICKSON	50,000	16,170	597,920	558,580	147,910	Chase N., N. Y.; No. West. N., Minpls.; Merch. N., St. P.; 1st N., Fargo.
" " " "	MERCHANTS NATIONAL BANK 75-166	J. E. BAKKE The largest ba have the per Promptness an	W. L. TAYLOR nk in Detroit. sonal attention d quick action o	A. C. KNUDSON Collections and of an officer. ur watchwords.	GEO. J. HAAS correspondence	60,000	42,000	625,000	600,000	100,000	1st N. and Capital N., St. P.
" " " "	SECURITY STATE BANK 75-167	L. J. NORBY FIFTEEN CENT TWENTY-FIVE	I. K. GRIMSGAARD S sent to us with CENTS for each	H. S. ERICKSON each sight draft credit report ins	ALDEN PEARSON for presentation, ures prompt, per sonal at tention.	25,000	15,000	450,000	475,000	60,000	Liberty N., N. Y.; Bkrs. Tr. & Sav. and 1st & Secur. N., Minpls.; Peo., St. P.; 1st N., Du- luth.
Dexter...Mower J 12 Pop. 281	First State Bank 75-718	John Voogd	G. J. Schotter	Wm. Voogd		10,000	8,000	191,740	193,930	20,810	Austin N., Austin; Union State, Minpls.
Dilworth...Clay B 6 Pop. 1200	Dilworth State Bank 75-719	P. H. Lamb	Edw. Sanders	J. M. Manning	C. B. Lamb	15,000	7,030	80,780	85,740	9,320	Cont. & Com'l N., Chi.; Moorhead N., Moor- head.
Dodge Center...Dodge J 12 Pop. 957	Farmers National Bank 75-364	McD. Williams	S. E. Whitney William Williams	H. R. Whitney	W. M. Harmer	30,000	3,500	250,000	225,000	30,000	N. Bk. Rep., Chi.; No. West. N., Minpls.
" " " "	FIRST NATIONAL BANK 75-365	D. T. ROUNSEVILLE FIFTEEN CEN TWENTY-FIVE	P. H. BIELLENBERG TS sent to us wit CENTS for each	C. M. COOPER h each sight draft credit report ins	J. N. ROUNSEVILLE for presentation, ures prompt, per sonal at tention.	25,000	3,500	253,000	205,000	55,500	N. City, N. Y.; Cont. & Com'l N., Chi.; Mid- land N., Minpls.
Donaldson...Kittson B 2 Pop. 132	State Bank of Donaldson 75-720	M. Lauritsen	A. Arvesen	Y. P. Pederson		15,000	4,000	145,000	108,500	50,000	Capital N., St. P.; Crookston State, Crook- ston; 1st & Secur. N., Minpls.
Donnelly...Stevens C 8 Pop. 276	Far. & Merch. State Bank 75-1046	C. B. Kloos	F. J. McLaughlin	C. C. Ersted		15,000	3,000	200,000	160,000	15,000	Cont. & Com'l N., Chi.; 1st & Secur. N., Minpls.; Stevens Co. State, Morris.
" " " "	State Bank of Donnelly 75-721	J. E. Peterson	F. R. Putnam	J. P. Steinfort	Virginia Steinfort	12,000	8,000	112,500	115,740	16,750	No. West. N., 1st & Secur. N., Midland N. and Met. N., Minpls.; 1st N., St. P.
Doran...Wilkin C 7 Pop. 210	State Bank of Doran 75-722	J. E. Waite	C. B. Kloos	S. H. Davis	O. W. Davis	10,000	6,770	202,210	82,210	130,050	Cont. & Com'l N., Chi.; Capital N., St. P.; 1st & Secur. N., Minpls.
Dotson...Brown F 11 (Springfield P. O.) Pop. 50	Farmers State Bank 75-1422	Harry Trautman	Theo. Kroening	J. A. McGuigan		10,000	2,000	10,000	15,150	6,200	1st N., Mankato; N. Bk. Com., St. P.
Douglas...Olmsted J 11 Pop. 100	Douglas State Bank 75-1142	Karl Koelsch	V. E. Duffy	M. J. Duffy		10,000	3,500	80,000	67,000	20,000	Peo. Bk. of St. P., St. P.; 1st N., Rochester.

MINNESOTA Map on Index

Banks Advertising give Prompt Attention to Collections and Correspondence

Number under Name of Bank is the New Transit Number given to each bank in U. S. exclusively by The Rand-McNally Bankers' Directory, under the authority of The American Bankers Ass'n.

MINNESOTA—Continued

Accessible Towns, Lawyers, Laws, Directors, indexed in back of this volume. For Interest Rates, Grace, etc., see page 14. For Holidays, see opposite page 13.

January, 1919

MINNESOTA BANKS—Dover to East Chain

635

TOWN AND COUNTY. *County Seats. Entire State in No. 9 Federal Reserve District.	NAME OF BANK. *Mem. Am. Bks. Assn. \$State †Mem. State Bks. Assn. †Priv. ◆Mem. Fed. Res. [Estab.]	PRESIDENT.	VICE-PRESIDENT.	CASHIER.	ASS'T CASHIER.	LIABILITIES.			RESOURCES.		PRINCIPAL CORRESPONDENTS.
						PAID-UP CAPITAL	SURPLUS AND PROFITS	DEPOS- ITS	LOANS & DIS- C'TS. BORDS. SECURITIES	CASH & EX- CHANGERS, DUE FROM BANKS	
Dover...Olmsted K 12 Pop. 275	First State Bank...◆\$'03 75-723	E. E. Rank	R. A. Johnson	H. Brown	Theron L. Rank	\$ 10,000	\$ 17,500	\$ 300,000	\$ 253,300	\$ 69,200	Corn. Ex. N. and Drov. N., Chi.; 1st N., Winona; 1st State, Rochester; 1st & Secur. N., Minpls.
Dovray...Murray D 11 Pop. 25	State Bank of Dovray...◆\$'06 75-724	Jasper Johnson	J. Nelson	A. E. Cohrs	G. Tostengard	12,500	8,500	202,480	184,390	38,220	N. Citiz., Mankato; No.-West. N., Minpls.; Peo. Bk. of St. P., St. P.
Downer...Clay C 6 Pop. 100	First State Bank...\$'18 75-1442	A. L. Han-on	Anto Kost, Jr.	F. E. Scherf		10,000	2,000	6,040	4,650	13,020	Chase N., N. Y.; 1st & Secur. N., Minpls.; 1st N., St. P.; Citiz. State, Barnesville.
*Duluth...St. Louis K 6 Pop. 101,000	*AMERICAN EX. NAT. BANK...◆\$'79 75-1	H. M. Peyton	William G. Hegardt	Isaac S. Moore	Colin Thomson J. D. Mahoney	1,000,000	1,769,020	15,163,930	14,416,810	4,868,640	N. Park, Mech. & Metals N., and N. Bk. Com., N. Y.; Cont. & Com'l N., Chi.; Merch. N. and 1st N., St. P.
"	Bank of Commerce & Savings...◆\$'15 75-10	W. H. Locker	H. B. Postlewaite	H. B. Postlewaite	L. W. Gochenour	100,000	20,000	800,000	690,000	300,000	Chatham & Phenix N., N. Y.; Ft. Dear. N., Chi.; Mtle. State, Minpls.; Girard N., Phil. Peo., St. P.
"	Central State Bank...◆\$'12 75-8 (New Duluth P. O.)	B. M. Peyton	Samuel B. Sheldon	D. H. Lewis	G. W. Lorence	25,000	12,690	238,950	245,400	31,240	Mech. & Metals N., N. Y.; Am. Ex. N., Duluth.
"	Citizens State Bank...◆\$'12 75-9	J. N. Peyton	W. B. Getchell	S. M. Strain		25,000	16,600	385,660	338,340	84,650	N. Park, N. Y.; Cont. and Com'l N., Chi.; Am. Ex. N., Duluth.
"	*City National Bank...◆\$'02 75-3	R. M. Sellwood	Alexander McDougall	H. S. Macgregor	H. C. Matzke	500,000	407,920	5,373,680	5,062,380	1,520,900	N. City, N. Y.; Corn Ex. N., Chi.; No.-West. N., Minpls.; Merch. N., St. P.
"	Duluth State Bank...◆\$'10 75-7	J. J. Eklund	P. G. Hanson	F. G. Beamsley	N. Eytcheson	50,000	20,740	385,850	399,330	57,250	Irving N., N. Y.; Ft. Dear. N., Chi.; Met. N., Minpls.; Northern N., Duluth.
"	*FIRST NAT. BANK...◆\$'87 75-2	A. L. Ordean	David Williams J. H. Ingwersen John H. Dight W. J. Johnson	W. W. Wells	W. A. Putman Henry E. Grieser	1,000,000	2,199,320	20,797,090	19,637,820	5,706,870	Chase N., 1st N., and Mech. & Metals N., N. Y.; 1st N. and Cont. & Com'l N., Chi.; 1st & Secur. N. and No.-West. N., Minpls.; 1st N., St. P.
"	*Northern National Bk. ◆\$'02 75-4	J. L. Washburn	J. G. Williams S. R. Kirby	J. W. Lyder	J. E. Horak R. L. Griggs, Sec.	500,000	277,130	4,751,580	4,925,230	1,527,800	Seab. N., N. Y.; N. Bk. Rep., Chi.; Capital N., St. P.; 1st & Secur. N., Minpls.
"	Park State Bank...\$'16 75-11	H. H. Peyton	D. H. Lewis	Oliver Renstrom		25,000	9,030	211,610	216,040	25,990	Mech. & Metals N., N. Y.; Am. Ex. N., and Cent. State, Duluth.
"	Peoples State Bank...\$'16 75-12	C. P. Osburn	W. T. Wright	B. Maurice Hanson	V. C. Blazevie	30,000	7,000	101,000	117,000	25,500	Han. N., N. Y.; Midland N., Minpls.; City N., Duluth.
"	St. Louis County State Bank...\$'87 75-5	C. W. Elston		C. A. Britts		50,000	21,750	715,380	427,170	357,660	Chase N., N. Y.
"	Western State Bank...◆\$'04 75-6	H. R. Elliott	A. H. Donald	L. A. Barnes	C. I. Towner	25,000	43,630	437,000	420,000	61,000	Han. N., N. Y.; Union Tr. Co., Chi.; 1st N. and Am. Ex. N., Duluth; Peo., St. P.
"	A. R. MACFARLANE & CO. (Investment Bankers)...◆\$'74										1st N., Duluth.
"	Duluth Clearing House (Members indicated by a *)	W. G. Hegardt	David Williams H. S. Macgregor Jacob Heidelberger	J. W. Lyder Sec. and Tr.	I. S. Moore, Mgr.						
Dumont...Traverse O 8 Pop. 188	First State Bank...◆\$'1900 75-725	W. H. Zeiher		O. D. Fuglie		10,000	10,000	155,000	164,000	15,000	No. West. N., Minpls.; Merch. N., St. P.; 1st N., Graceville, Minn.
Dundas...Rice I 11 Pop. 500	Dundas State Bank...\$'12 75-1043	J. G. Schmidt	F. W. Shandorf	R. L. Shandorf		10,000	5,470	172,060	74,100	104,700	N. City, N. Y.; 1st & Secur. N., Minpls.; 1st N., St. P.
Dundee...Nobles E 12 Pop. 200	State Bank of Dundee...\$'05 75-726	B. N. Bodelson	F. D. Lindquist	A. H. Bodelson		15,000	27,000	360,000	320,000	72,000	Chase N., N. Y.; 1st & Secur. N., Minpls.; 1st N., Heron Lake; N. Citiz., Mankato.
Dunnell...Martin F 12 Pop. 300	First National Bank...◆\$'1900 75-727	M. J. Groves	H. C. Stade	F. A. Sandin	Clarence Wenberg	25,000	14,000	201,150	166,400	50,500	Cont. & Com'l N. and Drov. N., Chi.; Merch. N., Ced. E., Ia. Sav., Estherville.
Eagle Bend...Todd F 7 Pop. 551	First National Bank...◆\$'03 75-500	W. E. Lee	William Rodman	E. N. Scott	W. B. Bergstrom	25,000	9,900	200,000	190,000	60,000	Chase N., N. Y.; No.-West. N., Minpls.; Merch. N., St. P.
"	First State Bank...\$'05 75-501	J. A. Thronson	W. W. Bonslough	H. E. Walseth	B. F. Abbott	20,000	8,000	200,000	175,000	40,000	Cont. & Com'l N., Chi.; 1st N. and Capital N., St. P.; 1st & Secur. N., Minpls.
Eagle Lake...Blue Earth Pop. 300 H 11	State Bank of Eagle Lake...\$'13 75-1084	W. D. Willard	John Casper	R. C. Dalton	C. D. Harris	10,000	2,000	63,990	68,780	7,260	Midland N., Minpls.; 1st N., Mankato.
East Chain...Martin F 12 (Fairmont P. O.) Pop. 150	East Chain State Bank...\$'16 75-1293	A. M. Schanke	Andrew Carlson	R. W. Nelson	A. L. Nelson	10,000	37,700	85,000	95,000	8,000	Merch. Ln. & Tr., Chi.; 1st & Secur. N., Minpls.; Com'l Sav., Mason City, Ia.

MINNESOTA Map on Index

For SAFETY and SERVICE, Send Your Legal Work to BONDED LAWYERS (See Index to Lawyers)

Number under Name of Bank is the New Transit Number given to each bank in U. S. exclusively by The Rand-McNally Bankers' Directory, under the authority of The American Bankers Ass'n.

MINNESOTA—Continued

Accessible Towns, Lawyers, Laws, Directors, indexed in back of this volume. For Interest Rates, Grace etc., see page 14. For Holidays, see opposite page 13.

TOWN AND COUNTY. County Seats. Entire State in No. 9 Federal Reserve District.	NAME OF BANK. Mem. Am. Bks. Assn. \$State Mem. State Bks. Assn. +Priv. Mem. Fed. Res. (Estab.)	PRESIDENT.	VICE-PRESIDENT.	CASHIER.	ASS'T CASHIER.	LIABILITIES.			RESOURCES.		PRINCIPAL CORRESPONDENTS.
						PAID-UP CAPITAL	SURPLUS AND PROFITS	DEPOSITS	LOANS & Dis. C'te. BONDS, SECURITIES	CASH & Ex-CHANGES, D'rs FROM BANKS	
E. Grand Forks Polk B 3 Pop. 3000	FIRST NATIONAL BANK ♦291 75-178	J. R. JOHNSON Collections a sp Prompt attenti	J. H. McNIGOL eclalty and remit on to all banking	G. E. JACOBI ted on day of pa ymment. d to us.		\$ 50,000	\$ 16,500	\$ 622,000	\$ 490,000	\$ 146,000	N. Park, N. Y.; 1st N., Chi. and St. P.; 1st & Secur. N., Minpls.
" " "	First State Bank ♦306 75-179	C. J. Lofgren	H. A. Bronson	N. J. Nelson	Paul Johnson	25,000	16,500	635,000	400,000	153,600	Han. N., N. Y.; Cont. & Com'l N., Chi.; Capital N., St. P.; No. West. N., Minpls.
Easton Faribault H 12 Pop. 262	Citizens State Bank ♦318 75-1417	J. F. Paul	F. J. Zeidlik John Schimek	T. W. Loonan		25,000	5,000	95,000	72,000	35,000	1st & Secur. N. and Midland N., Minpls.; N. Bk. Com., Mankato; Merch. N. and 1st N., St. P.
" " "	Easton State Bank ♦394 75-728	A. E. Quimby	W. H. Gaffey	L. R. Johnson	L. E. Roth C. J. Bachtle	10,000	20,000	300,000	339,000	40,000	Cont. & Com'l N., Chi.; No. West. N. and 1st & Secur. N., Minpls.; Capital N., St. P.; N. Citiz. and Mankato State, Mankato.
Echo Yellow Med. E 10 Pop. 500	FARMERS STATE BANK ♦316 75-1253	O. H. Sorlien	T. A. Veldey	T. Kolstad		15,000	3,000	60,000	55,000	4,500	1st N., St. P.; Midland N., Minpls.
" " "	STATE BANK OF ECHO ♦392 75-729	O. D. Griffith	A. F. Koch	F. W. Sommerfeld		25,000	9,280	360,720	315,220	73,160	Chase N., N. Y.; Cont. & Com'l N., Chi.; 1st & Secur. N. and No. West. N., Minpls.; Peo. St. P.
Eden Valley Meeker F 9 Pop. 800	Security State Bank ♦310 75-429	Wm. H. Rolfes	Geo. Tompers	F. C. Meier	Edward Arnold	15,000	4,000	215,000	175,000	44,000	Cont. & Com'l N., Chi.; 1st & Secur. N. and Midland N., Minpls.; 1st N., St. P.
" " "	State Bk. of Eden Valley ♦399 75-428	M. E. Weiler	S. J. McCarthy	W. R. Salisbury	R. A. Weiler	15,000	3,000	271,780	178,580	82,020	Chase N., N. Y.; 1st & Secur. N., Minpls.; Capital N., St. P.
Edgerton Pipestone C 12 Pop. 550	SECURITY STATE BANK ♦316 75-1351	{ A. PILLING Save time and FEE IN ADVAN	GEO. GULLICK get service on Col CE: Plain sight	H. H. MATZKE lections and Cred drafts, 15c; Cred	GEO. W. ALTON it Reports by sen ding	15,000	3,000	96,400	87,000	19,200	Cont. & Com'l N., Chi.; Secur., Pipestone; Midland N., Minpls.
" " "	State Bank of Edgerton ♦308 75-730	C. M. Cook	E. J. Feldman	A. H. Jansen	J. G. McGlashan	25,000	15,200	391,490	355,500	76,190	Chase N., N. Y.; 1st & Secur. N., Minpls.; Live Stock N., Sioux C.; 1st N., Pipestone.
Etizen Houston M 12 Pop. 150	Etizen State Bank ♦309 75-731	W. F. Deters	H. H. Fruechte	F. H. Fruechte	Wm. Kooiman	25,000	5,000	165,000	160,000	30,000	Corn Ex. N., Chi.
Elbow Lake Grant D 7 Pop. 1000	Bank of Elbow Lake ♦387 75-418	H. Sampson	H. Thorson	M. A. Lukken		50,000	24,000	512,000	496,000	120,000	N. Park, N. Y.; Am. N., St. P.; No. West. N. and 1st & Secur. N., Minpls.
" " "	First National Bank ♦391 75-419	W. E. Landeene	W. H. Goetzinger	J. P. Brenda		50,000	15,000	320,000	325,000	60,000	N. Park, N. Y.; No. West. N. and 1st & Secur. N., Minpls.; Am. N., St. P.
Eldred Polk B 4 Pop. 150	State Bank of Eldred ♦308 75-732	Norman Rosholt	B. B. Larson	T. E. Johnson	Emil Larson	10,000	3,500	114,050	111,630	12,730	Han. N., N. Y.; 1st & Secur. N., Minpls.; 1st N., St. P.; Merch. N., Crookston.
Elgin Wabasha K 11 Pop. 500	Farmers & Merchants State Bank ♦314 75-1187	Emil J. Sell	R. W. Richardson	J. C. Kettner	Mabel W. Searles	10,000	3,030	84,000	61,800	37,300	Live Stock Ex. N., Chi.; 1st & Secur. N., Minpls.; 1st N., Rochester and St. P.
" " "	FIRST STATE BANK ♦309 75-733	J. H. Davis	W. H. Richardson	John Walch	J. D. Siem	30,000	16,000	420,000	410,000	50,000	Cont. & Com'l N., Chi.; No. West. N., Minpls.; Merch., Winona.
Elizabeth Otter Tail D 7 Pop. 225	Merchants State Bank ♦307 75-734	O. C. Rian	Charles Bradford	L. D. Barcalow	H. F. Maurin	10,000	10,000	198,000	148,410	29,780	N. Park, N. Y.; 1st & Secur. N., Minpls.; Fergus Falls N., Fergus Falls.
Elko Scott I 10 Pop. 109	Elko State Bank ♦315 75-1243	M. Severson	J. M. Vaughan	B. F. Case		10,000	710	77,100	53,570	24,680	Farmington State, Farmington; No. West. N., Minpls.; Western State, St. P.
Elk River Sherburne H 9 Pop. 1000	Bank of Elk River ♦385 75-383	C. M. Babcock	Justus de Booy	Geo. R. Taylor	C. B. Stottenberg	20,000	10,000	291,120	255,570	31,690	1st & Secur. N. and No. West. N., Minpls.
" " "	First National Bank ♦306 75-884	L. K. Houlton	C. S. Wheaton	M. Z. Daily	M. P. Williams	25,000	8,590	274,150	298,430	41,020	N. City, N. Y.; 1st & Secur. N. and Midland N., Minpls.; 1st N., St. P.
Elkton Mower J 12 Pop. 86	Farmers State Bank ♦313 75-1111	E. F. Greening	G. W. Eastman	L. C. Carder	Harriet L. Neubauer	10,000	3,580	82,400	71,610	25,370	Ex. State, Grand Meadow.
Ellendale Steele I 12 Pop. 350	ELLENDALE STATE BANK ♦316 75-1280	O. H. Opsahl	A. M. Lerberg	S. J. Sande		10,000	2,000	95,230	90,430	14,030	No. West. N., Minpls.; Freeborn Co. State, Albert Lea.
" " "	Security State Bank ♦31900 75-735	G. E. Sloan	F. G. Sloan	W. E. Galloway	A. A. Endres W. E. Steel	20,000	9,500	225,000	192,000	30,000	Secur., Faribault; Secur. State, Owatonna.
Ellsworth Nobles D 12 Pop. 700	ELLSWORTH STATE BANK ♦393 75-508	{ E. A. BROWN First and Oldest lections direct Farm Mortgage	W. F. MARTENS Established Ban to this bank for Loans negotiate	F. W. STANTON k. Send your cas efficient service a d.	E. A. NELSON h letters and col nd quick returns.	15,000	8,800	273,780	262,040	24,930	Seab. N., N. Y.; Live Stock Ex. N., Chi.; 1st & Secur. N., Minpls.; 1st N., Laverne.
" " "	FIRST NATIONAL BANK ♦1900 75-509	James Porter	H. J. Meester	C. A. Bird	W. H. Rohlk	25,000	22,000	285,000	235,000	70,000	N. Bk. Rep., Chi.; 1st N., Sioux C.; No. West. N., Minpls.

MINNESOTA BANKS—East Grand Forks to Ellsworth

January, 1919

MINNESOTA Map on Index

Banks Advertising give Prompt Attention to Collections and Correspondence

Number under Name of Bank is the New Transit Number given to each bank in U. S. exclusively by The Rand-McNally Bankers' Directory, under the authority of The American Bankers Ass'n.

MINNESOTA—Continued

Accessible Towns, Lawyers, Laws, Directors, indexed in back of this volume. For Interest Rates, Grace, etc., see page 14. For Holidays, see opposite page 13.

TOWN AND COUNTY. *County Seats. Entire State in No. 9 Federal Reserve District.	NAME OF BANK. *Mem. Am. Bks. Assn. \$State †Mem. State Bks. Assn. †Priv. ◆Mem. Fed. Res. [Etab.]	PRESIDENT.	VICE-PRESIDENT.	CASHIER.	ASS'T CASHIER.	LIABILITIES.			RESOURCES.		PRINCIPAL CORRESPONDENTS.
						PAID-UP CAPITAL	SURPLUS AND PROFITS	DEPOSITS	CASH & DISC. SECURITIES	CASH & EXCHANGES DUE FROM BANKS	
Elmore...Faribault G 12 Pop. 1000	Farmers State Bank...\$8'09 75-415	A. M. Schanke	W. O. Dustin	G. F. Koepke		\$ 20,000	\$ 8,000	\$ 217,510	\$ 180,000	\$ 25,000	Merch. Ln. & Tr. Co., Chi.; 1st & Secur. N., Minpls.; 1st N., St. P.; Ced. R. N., Ced. R. Cont. & Com'l N., Chi.; 1st & Secur. N. and No-West. N., Minpls.; 1st N., Mankato.
"...Otter Tail D 6 Pop. 125	First National Bank...\$8'88 75-414	G. A. Taylor	S. H. Taylor	J. S. McQuarie	A. E. Pearson	25,000	36,000	350,000	30,000	93,000	
Elrosa...Stearns F 8 Pop. 125	Elrosa State Bank...\$16 75-1306	C. Borgerding	M. Bauer	D. Stang		15,000					
Ely...St. Louis L 4 Pop. 3572	FIRST NATIONAL BANK...\$7'07 75-736	R. M. SELLWOOD Collections and Prompt attention	GEO. T. AYRES paying taxes a sp on to all Banking	L. J. WHITE cialty. Collectio matters entrusted	A. L. SUNDHOLM ns a specialty and d to us.	50,000	20,100	515,000	358,000	244,600	Chase N., N. Y.; Cont. & Com'l N., Chi.; City N., Duluth; 1st & Secur. N., Minpls.
"...St. Louis L 4 Pop. 3572	FIRST STATE BANK...\$12 75-1056	M. J. MURPHY We cater to all personal and	PETER SCHAEFER JOHN KAPSCHE Vermillion Range prompt attentio	G. L. BROZICH	LEONARD SLABODNIK Sight Drafts, and	25,000	8,200	502,000	416,550	102,300	N. Park, N. Y.; 1st N., Duluth; No-West. N., Minpls.; Merch. N., St. P.
Elysian...Lesueur H 11 Pop. 400	Elysian State Bank...\$7'07 75-737	W. K. Wilcox	Wm. Warburton	A. J. Long	M. A. Long	15,000	9,890	282,880	214,520	93,250	Ft. Dear. N., Chi.; No-West. N., Minpls.
Emmons...Freeborn H 12 Pop. 223	First National Bank...\$7'03 75-738	H. H. Emmons	W. L. Menge	N. H. Rasmussen	T. K. Troe Harry Emmons	35,000	11,140	338,310	434,110	34,440	Cont. & Com'l N. and Live Stock Ex. N., Chi.; No-West. N., Minpls.; 1st N., Albert Lea.
Erdahl...Grant D 8 Pop. 150	First State Bank...\$15 75-1262	Chas. Bradford	O. A. Thompson	H. O. Wagner	M. J. Wagner	12,000	3,400	92,000	79,000	23,000	1st & Secur. N., Minpls.; Bk. of Elbow Lake, Elbow Lake; Fergus Falls N., Fergus Falls.
Erhard...Otter Tail D 6 Pop. 60	Erhard State Bank...\$13 75-1090	E. A. Jewett	K. Stenerson	Edward Thompson		10,000	4,770	126,170	114,100	23,090	1st N., Fergus Falls.
Erskine...Polk D 4 Pop. 500	First National Bank...\$13 75-1105	Julius Bradley	Carl Christianson	A. F. Cronquist	I. I. Stenerson	25,000	2,500	222,250	179,110	60,510	Chase N., N. Y.; Peo. Bk. of St. P., St. P.; Scand.-Am., Crookston.
"...Polk D 4 Pop. 500	State Bank of Erskine...\$98 75-739	G. K. Espeseth	T. K. Berge	Theodore Nelson	A. F. Berge	10,000	10,000	360,000	300,000	70,000	1st N., St. P.; 1st & Secur. N., Minpls.
Essig...Brown F 11 Pop. 50	State Bank of Essig...\$10 75-740	A. C. Dahl	W. C. Heiman	A. L. Gag		10,000	19,000	160,000	140,000	20,000	Brown Co., New Ulm; Stockyards N., So. St. P.
Euclid...Polk B 4 Pop. 150	First State Bank...\$9'09 75-741	J. W. Wheeler	J. S. Chapin	O. H. Mueller		10,000	5,950	89,460	77,710	24,570	Cont. & Com'l N., Chi.; 1st N., Crookston.
Evan...Brown F 11 Pop. 112	State Bank of Evan...\$4'04 75-742	W. W. Smith	S. A. Wallace Christ Mogensen	Wm. G. McPhee		10,000	12,500	146,000	131,000	31,800	1st N., Sleepy Eye; 1st & Secur. N., Minpls.
Evansville...Douglas E 7 Pop. 400	Evansville State Bank...\$2'02 75-561	John Anderson	A. J. Ostrom	O. J. Wallen	T. B. Bordsen	25,000	8,100	245,000	228,000	32,000	Corn Ex. N., Chi.; 1st & Secur. N. and Midland N., Minpls.; Merch. N. and 1st N., St. P.
"...Douglas E 7 Pop. 400	Farmers State Bank...\$8'82 75-560	Joseph Mathisen	Ole Amundson		I. S. Sattre	10,000	6,490	149,000	130,720	22,000	Cont. & Com'l N., Chi.; No-West. N., Minpls.; Peo., St. P.
Eveleth...St. Louis K 4 Pop. 8000	FIRST NATIONAL BANK...\$96 75-83	G. A. Whitman		R. M. Cornwell	G. R. Gable	50,000	50,000	750,000	615,240	221,140	Mech. & Metals N., N. Y.; Corn Ex. N., Chi.; 1st N., Duluth.
"...St. Louis K 4 Pop. 8000	MINERS NAT'L BK...\$7'03 75-84	J. C. POOLE Northern Minn. and Iron Range business invited. Save time and get Service on Collections and Credit Reports by send FEE IN ADVANCE: Plain sight drafts, 15c; Credit Reports, 50c. TRY	JAS. A. ROBB J. C. McGILVER	C. B. HOEL	F. S. MALLEY	25,000	30,000	511,800	586,160	80,030	N. Park, N. Y.; Cont. & Com'l N., Chi.; 1st & Secur. N., Minpls.; City N., Duluth.
"...St. Louis K 4 Pop. 8000	PEOPLES STATE BANK...\$18 75-85	J. S. Saari	C. R. McCann	J. A. Quinn	Leonard Aronson	25,000	7,500	200,000	209,000	60,000	Han. N., N. Y.; 1st N., Chi.; Midland N., Minpls.; Bk. of Com. & Sav. and 1st N., Duluth; N. Citiz., Mankato; Merch. N., St. P.
Excelsior...Hennepin H 10 Pop. 1015	Minnetonka State Bank...\$95 75-350	H. H. Whitmore	Geo. P. Dickinson	I. O. Kragness		20,000	11,280	265,350	220,650	67,530	Chase N., N. Y.; 1st & Secur. N. and No-West. N., Minpls.
Eyota...Olmsted K 11 Pop. 500	Citizens State Bank...\$16 75-1316	Geo. B. Doty	P. Hanenberger	B. L. Johnson	F. O. Johnson	12,000	3,000	100,000	98,000	15,000	Drov. N., Chi.; Merch., Winona; 1st State and 1st N., Rochester.
"...Olmsted K 11 Pop. 500	FARMERS STATE BK...\$13 75-1108	T. F. Underwood	A. F. W. Schmidt	T. F. Franke	E. A. Steichen	15,000	7,000	225,000	190,000	25,000	Cont. & Com'l N., Chi.; No-West. N., Minpls.; 1st N., Winona; Union N., Rochester.
Fairfax...Renville F 10 Pop. 1000	Citizens State Bank...\$01 75-400	Peter Manderfeld	Geo. A. Biebl	C. W. Heimann	H. E. Grasmon	20,000	8,290	388,050	344,290	48,770	Merch. Ln. & Tr. Co., Chi.; 1st & Secur. N., Minpls.; 1st N., St. P.
"...Renville F 10 Pop. 1000	FIRST NATIONAL BANK...\$10 75-401	Mrs. E. F. Sell	A. G. Briese	W. A. Fiss		25,000	10,000	360,000	320,000	55,000	1st N., Chi.; 1st & Secur. N. and Midland N., Minpls.; Merch. N., St. P.
"...Renville F 10 Pop. 1000	STATE BANK OF FAIRFAX...\$91 75-399	J. W. Schramm	Chas. Lammers	A. E. Carver	F. Sander	25,000	5,000	224,720	207,760	20,230	Cont. & Com'l N., Chi.; No-West. N., Minpls.; Capital N., St. P.
Fairhaven...Stearns G 9 Pop. 145	Farmers State Bank...\$18 75-1429	W. H. Markwardt	G. Graham W. H. Wenzel	D. J. Voth		14,000	2,800	28,770	33,210	4,390	No-West. N., Minpls.

MINNESOTA Map on Index

For SAFETY and SERVICE, Send Your Legal Work to BONDED LAWYERS (See Index to Lawyers)

January, 1919

MINNESOTA BANKS—Elmore to Fairhaven

637

Number under Name of Bank is the New Transit Number given to each bank in U. S. exclusively by The Rand-McNally Bankers' Directory, under the authority of The American Bankers Ass'n.

MINNESOTA—Continued

Accessible Towns, Lawyers, Laws, Directors, indexed in back of this volume. For Interest Rates, Grace, etc., see page 14. For Holidays, see opposite page 13.

TOWN AND COUNTY. *County Seats. Entire State in No. 9 Federal Reserve District.	NAME OF BANK. *Mem. Am. Bks. Assn. \$State †Mem. State Bks. Assn. †Priv. ◆Mem. Fed. Res. [Estab.]	PRESIDENT.	VICE-PRESIDENT.	CASHIER.	ASS'T CASHIER.	LIABILITIES.			RESOURCES.		PRINCIPAL CORRESPONDENTS.
						PAID-UP CAPITAL	SURPLUS AND PROFITS	DEPOSITS	LOANS & DISC. C'TY. BONDS, SECURITIES	CASH & EXCHANGES, DUE FROM BANKS	
*Fairmont... Martin F 12 Pop. 4500	Citizens National Bank... †7 75-1418 Fairmont National Bank... †7 75-164 FIRST NATIONAL BANK ... †94 75-163 Martin County Nat'l Bank... †74 75-162	Henry Ledebur	F. L. Bode	W. H. Niemeyer	C. H. Brodt	\$ 50,000	\$ 5,000	\$ 123,450	\$ 108,570	\$ 24,230	N. Bk. Com., St. P.
" " " " " "	" " " " " "	F. E. Wade	H. P. Johnson A. R. Fancher	David S. Wade	W. H. Norman	25,000	9,780	273,770	357,620	32,340	N. Park, N. Y.; Cont. & Com'l N., Chi.; 1st & Secur. N., Minpls.
" " " " " "	" " " " " "	C. A. Porter	J. F. Haeckel C. N. Petersen Robert E. Porter	Fred K. Porter	A. W. Johnson J. C. Struck	100,000	35,000	1,109,000	961,600	101,390	Han. N., N. Y.; Corn Ex. N. and Cont. & Com'l N., Chi.; No.-West N., Minpls.; 1st N., St. P.; Seab. N., N. Y.; 1st N., Chi.; Merch. N., St. P.; 1st & Secur. N., Minpls.
*Faribault... Rice I 11 Pop. 9712	CITIZENS NAT'L BANK ... †72 75-52	A. L. Ward	H. P. Edwards	A. W. Gamble	Fred McCarthy	75,000	38,000	1,041,030	880,000	175,000	1st N., Chi.; 1st & Secur. N., Minpls.; Capital N., St. P.
" " " " " "	FARMERS & MERCH. STATE BK. 75-54	H. F. Kester	C. H. March	J. J. Rachac	Fred McCarthy	80,000	55,120	1,381,640	1,277,000	289,270	1st N., Chi.; 1st & Secur. N., Minpls.; Capital N., St. P.
" " " " " "	SECURITY BANK 75-53	We respectfully invite your business. Special attention given to collections.		L. F. SHANDORF	G. O. BRANDVOLD	50,000	12,000	525,000	473,030	94,640	Chase N., N. Y.; Cont. & Com'l N., Chi.; Midland N., Minpls.; Am. N., St. P.
" " " " " "	SECURITY BANK 75-53	LYNNE PEAVEY	ALSON BLODGETT, Jr.	GEORGE E. KAUL	ROGER W. PEAVEY LOUIS PEAVEY	100,000	26,100	1,500,000	1,200,000	300,000	Irving N., N. Y.; Cont. & Com'l N., Chi.; 1st & Secur. N. and No.-West N., Minpls.; 1st N., St. P.
Farmington... Dakota 1 10 Pop. 150	EXCHANGE BANK ... †94 75-346 FARMINGTON STATE BANK 75-347	F. H. Wellcome	Theo. Albrecht	F. W. Bremer	R. G. Shirley D. C. Michel	25,000	19,200	415,820	407,020	50,500	Cont. & Com'l N., Chi.; No.-West N. and 1st & Secur. N., Minpls.; Merch. N., St. P.
" " " " " "	" " " " " "	H. D. Reisinger	Geo. R. Hart	C. A. Carlson	D. C. Michel	15,000	6,500	245,000	195,000	35,000	N. City, N. Y.; 1st N., Chi. and St. P.; 1st & Secur. N., Minpls.
Farwell... Pope D 8 Pop. 141	Farwell State Bank... †3 75-744	A. S. Irgens	John Max	A. S. Peterson	J. E. Lee	10,000	2,000	189,420	160,570	38,380	No.-West N. and Rep. State, Minpls.; Scan. Am., St. P.
Federal Dam... Cass G 6 Pop. 200	Federal Dam State Bank... †18 75-1435	C. N. Bourdon	L. C. Simons	C. O. Riste		10,000	1,500	15,000	20,000	6,500	Twin City State, St. P.; No.-West N., Minpls.; 1st N., Cass Lake.
Felton... Clay O 5 Pop. 149	First State Bank... †3 75-746	C. J. Lofgren	C. M. Sprague	August Stiening		10,000	5,000	98,210	79,130	31,140	Han. N., N. Y.; 1st & Secur. N., Minpls.
*Fergus Falls... Otter Tail D 7 Pop. 8500	AMERICAN STATE BANK 75-98	A. G. ANDERSON. O. TH. SHERPING Ch. of Bd. Send us your cash letters and collections direct to this bank for efficient service and quick returns.		J. O. BARKE	E. M. ANDERSON	50,000	20,730	654,420	542,790	193,860	Han. N., N. Y.; N. City, Chi.; 1st & Secur. N., Minpls.; Capital N., St. P.
" " " " " "	Farmers & Merch. State Bank... †15 75-100	O. C. Boyum	M. Benson G. F. Schaeckel	T. M. Alexander		25,000	10,500	435,000	375,000	90,000	Merch. Ln. & Tr. Co., Chi.; Midland N., Minpls.; Peo. Bk. of St. P., St. P.; Dep., Winona.
" " " " " "	FERGUS FALLS NAT. BANK 75-87	J. S. Ulland	E. H. Rich	F. J. Evans	H. G. Dahl	100,000	68,390	1,353,900	1,340,670	280,720	Chase N., N. Y.; No.-West N., Minpls.
" " " " " "	FIRST NATIONAL BANK ... †72 75-96	Elmer E. Adams	M. T. McMahon	E. A. Jewett	R. E. Lincoln	100,000	59,890	1,096,540	1,127,590	231,820	Chase N., N. Y.; 1st N., Chi.; Merch. N., St. P.; 1st & Secur. N., Minpls.
" " " " " "	First State Bank... †02 75-99	A. Brandenburg	E. M. Townsend	M. B. Lein	M. A. Stortroen	35,000	9,000	283,000	239,000	76,500	Han. N., N. Y.; Merch. N., St. P.; 1st N., Duluth.
Fertile... Polk O 4 Pop. 800	CITIZENS STATE BANK ... †97 75-469	E. MOSSEFIN O. H. TARALSETH O. O. KVENVOLDEN et service on Collection: Plain sight		A. P. HANSON		15,000	15,600	228,830	180,470	48,010	Cont. & Com'l N., Chi.; Cent., St. P.; Scand. Am., Crookston; 1st N., Duluth.
" " " " " "	Farmers State Bank... †12 75-1060	Nels Clementsen	G. H. Floan	Hans Paulsrud	Ole Lutnes	25,000	10,000	413,000	388,000	51,000	1st & Secur. N., Minpls.; 1st N., St. P. and Crookston.
" " " " " "	FIRST STATE BANK ... †87 75-468	NORMAN HANSON BROWN DUCKSTAD AT YOUR SERVICE.		E. B. HANSON	H. A. MALMBERG	25,000	11,720	354,880	341,010	55,440	Chase N., N. Y.; 1st & Secur. N., Minpls.; 1st N., St. P. and Crookston.
Finlayson... Pine J 7 Pop. 300	First State Bank... †98 75-747	C. M. Erickson	J. H. Arth	H. E. Shafer	L. B. Mack	10,000	7,000	123,000	121,000	13,000	Peo. Bk. of St. P., St. P.; 1st & Secur. N., Minpls.
Fisher... Polk B 4 Pop. 328	Bank of Fisher... †79 75-748	Marcus Johnson	S. Torrison	A. O. Stortroen	Nels Peterson	10,000	9,170	243,910	205,040	52,660	1st N., St. P.; Merch. N., Crookston.
" " " " " "	Red River Valley State Bank... †16 75-1278	C. E. Kiewel	F. E. McGregor	E. C. Hopkins		10,000	2,000	108,630	89,480	24,630	Polk Co. State, Crookston; 1st & Secur. N., Minpls.
Flensburg... Morrison F 8 Pop. 150	First State Bank... †16 75-1296	John J. Reichert	J. J. McRae	A. J. Bandura		10,000	2,000	45,000	40,550	10,000	Capital N., St. P.; Peo. N., Long Prairie; 1st N., Swanville.

MINNESOTA Map on Index

Banks Advertising give Prompt Attention to Collections and Correspondence

MINNESOTA BANKS—Fairmont to Flensburg
January, 1919

Number under Name of Bank is the New Transit Number given to each bank in U. S. exclusively by The Rand-McNally Bankers' Directory, under the authority of The American Bankers Ass'n.

MINNESOTA—Continued

Accessible Towns, Lawyers, Laws, Directors, indexed in back of this volume. For Interest Rates, Grace, etc., see page 14. For Holidays, see opposite page 13.

TOWN AND COUNTY. County Seats. Entire State in No. 9 Federal Reserve District.	NAME OF BANK. •Mem. Am. Bks. Assn. \$State •Mem. State Bks. Assn. †Priv. •Mem. Fed. Res. [Etab.	PRESIDENT.	VICE-PRESIDENT.	CASHIER.	ASS'T CASHIER.	LIABILITIES.			RESOURCES.		PRINCIPAL CORRESPONDENTS.
						PAID-UP CAPITAL	SURPLUS AND PROFITS	DEPOS- ITS	LOANS & DIS- C'TS. BONDS, SECURITIES	CASH & EX- CHANGES, DUE FROM BANKS	
Flom.....Norman C 5 Pop. 100	Farmers State Bank...\$14 75-1171	Knudt Thompson..	C. E. Peterson....	O. M. Westlin....	H. J. Midthun....	\$ 10,000	\$ 2,000	\$ 90,000	\$ 65,000	\$ 30,000	Merch. N., St. P.; 1st & Secur. N., Minpls.
Floodwood...St. Louis I 6 Pop. 481	Farmers State Bank...\$17 75-1397	M. N. Triplett....	Theo. A. Keable...	E. B. Triplett....	-----	10,000	2,000	10,530	13,520	5,310	No.-West. N., Minpls.; Am. Ex. N., Duluth.
"....."	First State Bank...•\$108 75-749	D. A. McLarty....	M. W. Johnson....	W. P. Hicken....	F. A. Brubaker....	15,000	3,500	110,000	90,000	10,000	Chase N., N. Y.; City N., Duluth; Met. N., Minpls.
Florence.....Lyon D 11 Pop. 175	State Bank of Florence...\$108 75-750	A. E. Green.....	E. Anderson.....	A. B. Larson.....	-----	10,000	4,000	175,000	128,300	19,000	1st & Secur. N., Minpls.; Secur., Pipestone; Peo., St. P.
•Foley.....Benton H 8 Pop. 1000	FIRST NATIONAL BANK...•05 75-437	J. F. HALL The only Natio 15c sent with e insures prompt,	J. F. DOHENY nal Bank in Bent ach sight drafft fo personal attent	W. H. LORD on County, r presentation an on. WE SELL FA	B. H. MUSHEL d 25c for Credit re port RM LOANS.	25,000	27,000	450,000	390,000	75,000	Han. N., N. Y.; Merch. N. and 1st N., St. P.
"....."	State Bank of Foley...\$103 75-436	G. J. Parent.....	L. E. Fouquette...	L. Wisniewski....	A. C. Kasner J. E. Parent	25,000	21,000	324,310	274,930	72,840	1st & Secur. N., Minpls.; N. Ex., St. P.; 1st N., Duluth; Merch. N., St. Cloud.
Forada.....Douglas E 8 Pop. 100	Farmers State Bank...\$13 75-1077	Theo. Anne.....	John Lorenz.....	N. P. Norling....	-----	10,000	2,890	119,140	99,070	31,050	Midland N., Minpls.; Glenwood State, Glen- wood.
Forest Lake...Wash. I 9 Pop. 1000	FOREST LAKE STATE BANK 75-751 \$103	W. J. Regan.....	J. R. Beggs.....	O. Struble.....	H. S. Struble....	10,000	10,000	135,000	120,000	25,000	Capital N., St. P.; 1st & Secur. N., Minpls.; Lumbermen's N., Stillwater.
"....."	Peoples State Bank...\$12 75-1048	A. O. Leuzinger...	Fred Holmquist...	J. F. Leuzinger...	-----	10,000	5,000	120,000	98,000	20,000	Am. N., St. P.; State Bk. of Northfield, North- field.
Foreston...Millelacs H 8 Pop. 304	Foreston State Bank...\$10 75-752	W. E. Hall.....	Daniel Sundberg...	C. E. Gilbert.....	D. Sundberg, Jr..	10,000	4,230	152,190	117,820	48,600	Han. N., N. Y.; Merch. N., St. P.; 1st N., Foley and St. Cloud.
Fort Ripley...Crow Wing Pop. 125 G 7	Fort Ripley State Bank...\$14 75-1174	H. D. Michael....	J. Lampert.....	S. R. Kramer.....	-----	10,000	2,240	63,400	67,400	3,750	1st & Secur. N., Minpls.; 1st N., Brainerd.
Fosston.....Polk D 4 Pop. 1250	Farmers State Bank...\$108 75-337	J. A. Northrop...	H. K. Lee John Mittun	S. E. Bysom.....	-----	10,000	5,500	237,350	128,060	110,000	Cont. & Com'l N., Chi.; Crookston State, Crooks- ton; 1st N., Duluth; No.-West. N., Minpls.
"....."	FIRST NATIONAL BANK...•03 75-335	A. D. Stephens...	S. S. Stadsvoild...	Lewis Lohn.....	O. A. Brager.....	30,000	12,110	494,940	427,760	139,290	N. City, N. Y.; Merch. N., Crookston and St. P.
Fountain...Fillmore K 12 Pop. 321	First State Bank...\$1600 75-753	L. O. Stone.....	L. G. Hancock E. C. Moody	Hiram Johnson...	A. O. Krogen....	15,000	5,000	220,000	185,000	60,000	1st & Secur. N., Minpls.; 1st N., Winona.
Foxhome...Wilkin C 7 Pop. 206	State Bank of Foxhome...\$103 75-754	A. Brandenburg...	J. H. Ehlert.....	J. S. Jensen.....	-----	10,000	7,000	141,010	64,100	93,670	1st State, Fergus Falls.
Foxlake...Martin F 12 Pop. 78	Fox Lake State Bank...\$17 75-1379	A. W. Sanford...	Wm. Schueline...	M. J. Henningsen	-----	10,000	2,000	10,000	19,000	2,000	N. Citiz., Mankato.
Franklin...Renville E 11 Pop. 600	Citizens State Bank...\$11 75-1003	R. B. Henton....	E. F. Johnson....	Otto Erickson...	N. M. Mahlum...	17,000	5,200	127,200	115,600	24,800	Cont. & Com'l N., Chi.; 1st & Secur. N. and Midland N., Minpls.; 1st N., St. P.
"....."	STATE BANK OF FRANKLIN 75-755 •\$108	Anthony Poss....	A. S. Erickson....	Andrew J. Olin...	O. A. Olson J. L. Peterson	15,000	20,000	400,000	320,000	45,000	1st & Secur. N., Minpls.; Merch. N., St. P.
Frazee...Becker D 6 Pop. 1645	Citizens State Bank...\$109 75-259	E. F. Gummer...	W. J. Norby.....	W. F. Just.....	Clifford Kittlesen	15,000	6,000	140,000	120,000	28,000	Chase N., N. Y.; 1st N., Chi.; 1st & Secur. N., Minpls.
"....."	FIRST NATIONAL BANK...•08 75-258	L. D. Hendry....	H. E. Kellar.....	William Espenson	Herman Lehman..	30,000	11,050	495,960	487,070	76,950	N. Bk. Com., N. Y.; Cont. & Com'l N., Chi.; 1st & Secur. N. and Midland N., Minpls.
Freeborn...Freeborn I 12 Pop. 200	First State Bank...\$105 75-756	L. T. Scott.....	W. H. Miller.....	C. B. Howard....	-----	10,000	7,290	151,780	151,680	22,680	Ft. Dear N., Chi.; Citiz. N., Albert Lea; No.- West. N., Minpls.
Freeburg...Houston M 12 Pop. 200	Freeburg State Bank...\$17 75-1414	Nicholas Roster...	Geo. Heimerdinger	H. J. Frisch....	-----	10,000	2,090	34,000	21,000	18,000	N. Bk. of LaCrosse, LaCrosse, Wis.; 1st & Secur. N., Minpls.
Freeport...Stearns F 8 Pop. 550	Farmers State Bank...\$13 75-1073	M. Kraker.....	J. M. Rieland....	Frank Rieland...	J. M. Rieland....	15,000	3,000	145,000	144,000	11,500	1st N., Chi.; No.-West. N., Minpls.; 1st N., St. P.
"....."	Freeport State Bank...\$108 75-757	Moritz Hoeschen...	J. W. Kuhn.....	J. C. Harren....	Helen Brockmann	10,000	6,110	228,080	196,400	43,290	Cont. & Com'l N., Chi.; 1st & Secur. N., Minpls.; Merch. N., St. P.; 1st N., St. Cloud.
French Lake...Wright G 9 (Annandale P. O.) Pop. 50	Farmers State Bank...\$14 75-1176	G. G. Luhman....	A. A. Zech.....	R. R. Ryti.....	-----	10,000	1,300	43,200	38,500	12,500	No.-West. N., Minpls.; Am. State, Howard Lake.
Frontenac...Goodhue K 11 Pop. 230	Farmers State Bank...\$15 74-1199	Roy Quimby....	John Hoffman...	R. J. Peterson...	N. A. Peterson...	10,000	3,150	116,030	108,920	12,310	1st & Secur. N., Minpls.; N. Citiz., Mankato; Goodhue Co. N., Red Wing.
Frost...Faribault H 12 Pop. 200	State Bank of Frost...\$109 75-758	O. J. Clark.....	A. E. Amundson...	E. H. Weber.....	Carl Erdahl.....	25,000	11,000	290,000	290,000	22,000	Cont. & Com'l N., Chi.; Blue Earth State, Blue Earth.
Fulda...Murray D 12 Pop. 1000	Citizens State Bank...\$108 75-425	F. D. Lindquist...	Jas. McCrea....	J. J. Schueller...	F. D. Sontag M. J. Dickson	25,000	30,790	471,520	401,210	126,100	Chase N., N. Y.; N. Citiz., Mankato; 1st & Secur. N., Minpls.; Peo. Bk. of St. P. and Merch. N., St. P.
"....."	FIRST NATIONAL BANK...•02 75-424	J. S. TOLVERSEN FIRST AND O FIFTEEN CEN TWENTY-FIVE	E. A. ERICKSON... LDEST ESTABLI TS sent to us w CENTS for each	T. P. DOWNEY... SHED BANK, with each sight dr credit report in	L. P. HELMICK... sures prompt, pe sonal a ttentio n.	25,000	30,000	600,000	550,000	65,000	1st N., Chi. and Mankato; No.-West. N., Minpls.

MINNESOTA Map on Index

Banks Advertising give Prompt Attention to Collections and Correspondence

Number under Name of Bank is the New Transit Number given to each bank in U. S. exclusively by The Rand-McNally Bankers' Directory, under the authority of The American Bankers Ass'n.

Accessible Towns, Lawyers, Laws, Directors, indexed in back of this volume. For Interest Rates, Grace, etc., see page 14. For Holidays, see opposite page 13.

TOWN AND COUNTY. County Seats. Entire State in No. 9 Federal Reserve District.	NAME OF BANK. •Mem. Am. Bks. Assn. \$State †Mem. State Bks. Assn. †Priv. ◆Mem. Fed. Res. [Etab.	PRESIDENT.	VICE-PRESIDENT.	CASHIER.	ASS'T CASHIER.	LIABILITIES.			RESOURCES.		PRINCIPAL CORRESPONDENTS.
						PAID-UP CAPITAL	SURPLUS AND PROFITS	DEPOSITS	LOANS & DISCOUNTS, BONDS, SECURITIES	CASH & EXCHANGES, DUES FROM BANKS	
Garden City, Blue Earth Pop. 263 G 11	Farmers State Bank...\$14 75-1126	M. F. Crane	G. W. John	E. H. Monroe	Garvin Crane Dorris John Geo. Rocke	\$ 10,000	\$ 2,980	\$ 111,500	\$ 102,000	\$ 16,000	Ist N., Mankato; Peo. Bk. of St. P., St. P.
Garfield, Douglas E 8 Pop. 160	Garfield State Bank...\$05 75-759	F. Swenson	J. A. Linnard	Theo. Waistad	Geo. Rocke	15,000	3,100	196,380	203,770	17,710	Ist N., St. P.; Far. N., Alexandria, Minn.; Ist N., Brandon, Minn.
Garvin, Lyon D 11 Pop. 250	Farmers State Bank...\$08 75-760	N. S. Peterson	Jno. Holden, Jr.	F. D. Pinckney	F. A. Ludwig	10,000	5,000	184,370	174,200	24,550	Ft. Dear. N., Chi.; N. Citiz., Mankato; Ist & Secur. N., Minpls.
Gary, Norman C 5 Pop. 400	Farmers State Bank...\$15 75-1220	G. O. Eeg	M. E. Dahl	A. Elleraas	O. J. Giskaas	10,000	3,800	115,000	95,000	10,000	Ist N., St. P.; No.-West. N., Minpls.
" " " "	First State Bank...\$1900 75-761	D. C. Jones	Norman Hanson	N. B. Bagne		10,000	2,840	216,300	203,800	23,000	Chase N., N. Y.; Ist & Secur. N., Minpls.; Ist N., St. P.; Merch. N., Crookston.
Gatzke, Marshall C 3 Pop. 50	Farmers State Bank...\$15 75-1208	H. L. Melgaard	A. G. Kvennes	S. O. Ostgaard		10,000	2,730	54,000	54,000	9,000	State Bk. of Middle River, Middle River; Cent., St. P.
Gaylord, Sibley G 10 Pop. 1000	CITIZENS STATE BANK ...\$04 75-473	S. J. MAURER	JACOB KLOSSNER	R. H. WERGES	I. M. NELSON	25,000	14,580	448,000	355,000	122,000	Ist N., Chi. and Winona; Ist & Secur. N. and Midland N., Minpls.; Merch. N., St. P.
" " " "	FIRST STATE BANK ...\$83 75-472	CHAS. BUSCH Second Oldest FIFTEEN CEN TWENTY-FIVE	GEO. MCKENZIE JR. Bank in Sibley County. TS sent to us w CENTS for each	T. W. COMNICK with each sight dr credit report ins	E. H. FREIMUTH aft for presentati ures prompt, pers onal att	15,000	7,000	240,000	215,000	35,000	Cont. & Com'l N., Chi.; No.-West. N. and Lin. N., Minpls.; Ist N., St. P.
Geneva, Freeborn I 12 Pop. 140	Geneva State Bank...\$15 75-1257	L. J. Paulson	M. F. J. Wayne	L. W. Johnson		10,000	2,000	67,500	64,050	6,700	Freeborn Co. State, Albert Lea; Ist & Secur. N., Minpls.
Genola, Morrison G 8 Pop. 200	First State Bank...\$12 75-1034	S. P. Brick	H. J. Vierk	M. W. Vogel	V. L. Netzinger	10,000	2,000	82,000	85,400	8,600	No.-West. N., Minpls.; Peo., St. P.
Gentilly, Polk C 4 Pop. 100	Farmers State Bank...\$16 75-1294	C. E. Kiewel	F. E. McGregor	J. E. Page		10,000	2,000	70,000	50,000	28,000	N. City, Chi.; Am. N., St. P.; No.-West. N., Minpls.; Polk Co. State, Crookston.
Georgetown, Clay B 5 Pop. 182	State Bk. of Georgetown 75-762	H. O. Rask	Theo. S. Nelson	P. A. Stennes		10,000	7,000	187,760	127,380	63,060	Hau. N., N. Y.; Merch. N., St. P.; Midland N., Minpls.; Ist N., Fargo.
Georgeville, Stearns F 9 Pop. 50	Farmers State Bank Inc. 75-1431	P. O. Sonstegard	S. E. Lohn	M. Nygaard		12,000	2,400	20,000	25,000	3,000	No.-West. N., Minpls.
Ghent, Lyon D 10 Pop. 300	FARMERS STATE BANK ...\$16 75-1339	R. M. Neill	Edw. Schreiber	J. A. Engels	A. H. Claeys H. M. Maertens	12,000	3,000	216,840	220,000	23,870	Cont. & Com'l N., Chi.; Lyon Co. N., Marshall; Merch. N., St. P.; N. Citiz., Mankato.
" " " "	FIRST STATE BANK ...\$08 75-763	CHAS. FOULON Oldest and Lar Save time and FEE IN ADVAN	JOHN A. BREWERS gest Bank. et service on Colle CE: Plain sight d	R. A. O'CONNELL ctions and Credit rafts, 15c; Credit	JOHN H. BOT EMMA VERGOTE Reports by sendi ng BY US.	25,000	14,200	420,000	420,000	57,600	Han. N., N. Y.; Ist N., Chi., St. P. and Marshall; Ist & Secur. N. and Midland N., Minpls.
Gibbon, Sibley G 10 Pop. 600	CITIZENS STATE BANK ...\$06 75-497	John Friedl	George Eckert	Robert McMullen	Geo. V. Moline	12,000	12,960	240,000	224,400	48,000	Cont. & Com'l N., Chi.; Ist & Secur. N., Minpls.; Ist N., St. P.
" " " "	State Bank of Gibbon...\$92 75-496	O. N. Johnson	C. A. Lund	W. H. Gugisberg	E. H. Gruenhagen Roland O. Tester Lillian Havila	20,000	6,600	306,500	259,300	64,200	N. Bk. Rep. Chi.; No.-West. N., Minpls.
Gilbert, St. Louis K 5 Pop. 2500	First National Bank...\$08 75-248	Alfred Hoel	T. A. Flannigan M. G. Kraker	John Seman		25,000	5,500	390,000	345,000	150,000	Cont. & Com'l N., Chi.; Ist & Secur. N., Minpls.; City N. and Northern N., Duluth.
Gilman, Benton H 8 Pop. 125	First State Bank, Inc. \$16 75-1289	L. E. Fouquette	John E. Parent Bartley Klein	F. J. Wisniewski		10,000	2,810	41,120	40,240	8,540	N. Ex., St. P.; State Bk. of Foley, Foley; St. Cloud State, St. Cloud.
Glencoe, McLeod G 10 Pop. 2000	BANK OF GLENCOE ...\$75 75-234	G. K. GILBERT Save time and FEE IN ADVAN First Farm Mor	L. W. GILBERT get service on Col NCE: Plain sight tgage Loans for S	H. EBELING lections and Cred rafts, 15c. TRY ale.	FRANK REIMERS it Reports by sen ding	50,000	73,630	871,890	824,250	173,270	Han. N., N. Y.; Cont. & Com'l N., Chi.; Ist & Secur. N. and No.-West. N., Minpls.; Ist N., St. P.
" " " "	First National Bank...\$81 75-235	Henry A. Thoeny	M. Thoeny	J. F. Klobe	Elsie H. Karstens	50,000	11,000	542,200	451,790	72,180	N. Bk. of Com., N. Y.; Cont. & Com'l N., Chi.; Ist & Secur. N. and No.-West. N., Minpls.; Ist N. and Merch. N., St. P.
" " " "	Peoples State Bank...\$18 75-1438	F. W. Jamer	W. P. Meyer	A. T. Lenertz		25,000	5,000	60,000	75,000	9,500	Ist N., Chi.; N. Ex., St. P.; Midland N., Minpls.
Glenville, Freeborn I 12 Pop. 368	Citizens State Bank...\$10 75-573	H. Houg	S. P. Nelson	A. P. Sawyer		10,000	2,340	160,690	126,480	40,230	Live Stock Ex. N. and Corn Ex. N., Chi.; Citiz. N., Albert Lea; Ist & Secur. N., Minpls.; Ist N., St. P.; Merch. N., Ced. R.
" " " "	First State Bank...\$99 75-572	W. H. Stone	V. B. Bender	A. H. Bender		10,000	2,500	160,550	152,060	31,260	Cont. & Com'l N., Chi.; No.-West. N. and Midland N., Minpls.; Merch. N. and Capital N., St. P.

TOWN AND COUNTY. County Seats. Entire State in No. 9 Federal Reserve District.	NAME OF BANK. Mem. Am. Bks. Assn. \$State Mem. State Bks. Assn. +Priv. Mem. Fed. Res. [Estab.	PRESIDENT.	VICE-PRESIDENT.	CASHIER.	ASS'T CASHIER.	LIABILITIES.			RESOURCES.		PRINCIPAL CORRESPONDENTS.	
						PAID-UP CAPITAL	SURPLUS AND PROFITS	DEPOSITS	LOANS & DISCOUNTS, BONDS, SECURITIES	CASH & EXCHANGES, DUE FROM BANKS		
Glenwood... Pope E 8 Pop. 2500	First National Bank... \$72 75-201	G. W. Hughes		W. F. Dougherty		\$ 35,000	8,500	\$ 300,000	\$ 260,000	\$ 25,000	N. City, N. Y.; Cont. & Com'l N., Chi.; 1st & Secur. N. and No.-West. N., Minpls.; Merch. N., St. P.	
" " "	Glenwood State Bank... \$07 75-202	Theodore Aune	J. H. McCouley	J. O. Haugen	Louis Robard	25,000	10,000	315,000	280,000	50,000	Cont. & Com'l N., Chi.; 1st & Secur. N., Minpls.; Merch. N., St. P.	
" " "	POPE COUNTY STATE BANK 75-203 \$07	M. A. Wollan	O. B. Wollan	O. B. Wollan	E. M. Wollan	40,000	15,000	500,000	400,000	75,000	1st N., Chi.; No.-West. N. and Midland N., Minpls.; Capital N. and 1st N., St. P.	
Glyndon... Clay C 6 Pop. 295	Farmers State Bank Inc. \$17 75-1353	H. M. Mumbord	O. Wangen	A. C. Chapman	T. A. Thompson	10,000	2,120	49,590	50,000	5,870	Peo. Bk. of St. P., St. P.; 1st & Secur. N., Minpls.; Merch. N., Fargo.	
" " "	First State Bank... \$02 75-764	C. R. Oliver	P. J. Shea Chas. W. Higley	N. H. Stadum	O. C. Heys	10,000	2,500	119,710	118,660	12,360	N. Produce, Chi.; No.-West. N., Minpls.; 1st N., Fargo.	
Gonvick... Clearwater D 4 Pop. 400	Farmers State Bank... \$14 75-1165	C. A. Boalt	M. Quern	Geo. T. Hamery	J. H. Engh	12,500	7,500	150,000	140,000	25,000	1st & Secur. N., Minpls.; Capital N., St. P.	
" " "	First National Bank... \$10 75-765	M. J. Kolb	Nels Fredensberg	F. A. Norquist	W. C. Huff	25,000	3,500	215,000	184,000	53,000	N. Ex., St. P.; 1st N., Crookston.	
Goodhue... Goodhue J 11 Pop. 600	First National Bank... \$1900 75-766	C. F. Sawyer	W. R. Sawyer	Gertrude O'Reilly		25,000	13,330	529,950	517,680	75,600	N. City, N. Y.; 1st N., St. P.	
" " "	Goodhue State Bank... \$14 75-1160	John A. Cavanaugh	M. S. Kindseth	J. N. Banitt		12,000	3,000	138,350	120,200	27,910	Ft. Dear N., Chi.; Midland N., Minpls.; N. City, Mankato; Peo. Bk. of St. P., St. P.	
Goodridge... Pen'gton C 3 Pop. 250	Farmers State Bank... \$12 75-1065	J. M. Bishop	Jay Payne	N. Bundhund	H. B. Rockne	10,000	3,000	120,000	100,000	33,000	Mech. & Metals N., N. Y.; 1st & Secur. N., Minpls.; 1st N., Thief River Falls.	
" " "	Goodridge State Bank... \$14 75-1183	H. S. Dahlen	H. P. Sponheim	J. P. Jensen		10,000	6,620	100,740	79,140	38,220	Irving N., N. Y.; Capital N., St. P.; 1st and Peo. State, Thief River Falls.	
Good Thunder... Blue Earth Pop. 419 G 12	State Bank of Good Thunder 75-767 \$193	J. G. Graham	R. L. Houk	F. H. Morlock	H. C. Mielke	20,000	12,000	275,000	295,000	10,000	Drov. N., Chi.; Capital N., St. P.	
Gordonsville... Freeborn Pop. 250 I 12	Farmers State Bank... \$07 75-768	H. T. Toye	J. L. Miller	B. R. Miller		10,000	2,500	90,000	67,000	35,000	Worth Co. State, Northwood, Ia.	
Graceton... Beltrami F 3 Pop. 75	Graceton Farmers State Bank 75-1358 \$17	A. O. Ouren	J. B. Ferguson	E. Knutson	E. H. Lilja	10,000	3,000	24,030	25,820	6,130	Peo., St. P.; 1st N., Baudette.	
Graceville... Bigstone C 8 Pop. 1200	BIG STONE COUNTY BANK 75-356 \$192	} Save time and g FEE IN ADVAN	W. F. O'NEILL	E. J. O'NEILL	R. C. O'NEILL	M. G. CAMPION	25,000	6,000	435,000	370,000	40,000	Chase N., N. Y.; No.-West. N., Minpls.; 1st N., St. P.
" " "	FIRST NATIONAL BANK... \$07 75-357		R. J. McRAE	B. J. McRAE ANGUS McRAE	J. A. McRAE	F. J. DOERNER	25,000	20,000	525,000	383,000	173,000	Chase N., N. Y.; 1st & Secur. N., Minpls.; 1st N., St. P.
" " "	Graceville State Bank... \$17 75-1395	A. D. O'Brien	J. W. Rixe	A. T. Rustad	C. E. Stevens	50,000	10,000	240,000	203,630	15,710	Merch. Ln. & Tr. Co., Chi.; Merch. N., St. P.	
Granada... Martin G 12 Pop. 400	Granada State Bank... \$96 75-769	O. C. Tynick	C. P. Ginnaty L. D. Parker	W. H. McNally	B. L. Eglin	25,000	8,500	170,000	170,000	25,000	Cont. & Com'l N., Chi.; Ia. N., Des M.; Peo. Bk. of St. P., St. P.	
Grand Marais... Cook K 2 Pop. 500	Cook County State Bank... \$01 75-770	L. G. Lundquist	J. B. Robertson	G. F. Lundquist		25,000	6,500	130,000	125,000	25,000	Cont. & Com'l N., Chi.; 1st N., Duluth; Midland N., Minpls.	
" " "	Grand Marais State Bank... \$16 75-1331	H. B. Postlewaite	J. A. Kirkwood, Jr.	A. M. Anderson		15,000	3,000	86,170	84,870	20,790	1st & Secur. N., Minpls.; N. Bk. Com., St. P.; City N. and Bk. of Com. & Sav., Duluth.	
Grand Meadow... Mower J 12 Pop. 700	Exchange State Bank... \$71 75-498	E. F. Greening	P. T. Elliott	E. J. Greening	R. P. Elliott	25,000	28,580	333,980	366,490	37,570	Chem. N., N. Y.; 1st N., Chi. and Austin; 1st & Secur. N., Minpls.	
" " "	FIRST NATIONAL BANK... \$03 75-499	G. T. Torgrimson	W. H. Goodsell	F. T. Elliott, Jr.	E. T. Bratrud G. F. Brown A. L. Sheldon	25,000	18,220	197,160	241,090	38,260	Cont. & Com'l N., Chi.; 1st N., St. P.; Merch., Winona.	
Grand Rapids... Itasca I 5 Pop. 2250	First National Bank... \$02 75-199	F. P. Sheldon	A. G. Wedge, Jr.	C. E. Aiken		50,000	10,370	347,600	377,000	57,860	No.-West. N., Minpls.; 1st N., St. P. and Duluth.	
" " "	Security State Bank... \$14 75-1181	Geo. B. Aiton	O. J. Niles	Glen Strader		25,000	5,000	175,000	170,000	20,000	Peo. Bk. of St. P., St. P.; No.-West. N., Minpls.	
Grandy... Isanti I 8 Pop. 200	State Bank of Grandy... \$10 75-771	N. J. Benson	A. E. Oman	O. W. Akerson	M. G. Geslin	10,000	3,000	108,000	96,000	20,000	1st N., St. P.; Union State, Minpls.	
Granger... Fillmore K 12 Pop. 150	Granger State Bank... \$18 75-1423	C. M. Tierney	D. M. Hunt	A. C. Holscher		20,000	4,000	45,590	45,430	11,250	Bkrs. N., Minpls.; Cresco Union Sav. and 1st N., Cresco, Ia.	

MINNESOTA Map on Index

For SAFETY and SERVICE, Send Your Legal Work to BONDED LAWYERS (See Index to Lawyers)

Number under Name of Bank is the New Transit Number given to each bank in U. S. exclusively by The Rand-McNally Bankers' Directory, under the authority of The American Bankers Ass'n.

MINNESOTA—Continued

Accessible Towns, Lawyers, Laws, Directors, indexed in back of this volume. For Interest Rates, Grace, etc., see page 14. For Holidays, see opposite page 13.

TOWN AND COUNTY. County Seats. Entire State in No. 9 Federal Reserve District.	NAME OF BANK. Mem. Am. Bks. Assn. \$State Mem. State Bks. Assn. †Priv. Mem. Fed. Res. [Estab.]	PRESIDENT.	VICE-PRESIDENT.	CASHIER.	ASS'T CASHIER.	LIABILITIES.			RESOURCES.		PRINCIPAL CORRESPONDENTS.
						PAID-UP CAPITAL	SURPLUS AND PROFITS	DEPOS- ITS	LOANS & DIS- C'TS. BONDS, SECURITIES	CASH & EX- CHANGES, DUE FROM BANKS	
Granite Falls_Yel'w Med. Pop. 1800 D 10	First National Bank..... †06 75-281	D. A. McLarty.....	A. E. Batchelder .. T. H. Sorlien	O. H. Sorlien	T. G. Overson.....	\$ 25,000	\$ 5,000	\$ 635,450	\$ 524,700	\$ 134,380	N. Park, N. Y.; 1st & Secur. N. and Met. N. Minpls.; 1st N., St. P.
" " "	GRANITE FALLS BANK ... †76 75-279	J. S. JOHNSON ... First and Oldest Send your Cash We negotiate F	A. J. JOHNSON ... Established Bank letters and Collec- arm Mortgage Lo	L. O. JOHNSON ... in Granite Falls. tions direct to us ans.	O. A. JOHNSON ... for quick returns.	20,000	20,610	539,230	433,390	120,440	Merch. Ln. & Tr. Co., Chi.; Midland N. and 1st & Secur. N., Minpls.; 1st N., St. P.
" " "	Yellow Medicine Co. Bank 75-280 *\$84	L. H. Kraemer	K. B. Kraemer	W. L. Kraemer	M. S. Orwoll	15,000	6,000	425,000	400,000	45,000	1st N., Chi.; No-West. N. and 1st & Secur. N., Minpls.; Merch. N., St. P.
Grasston_Kanabec I 8 Pop. 250	First State Bank..... †95 75-772	H. R. Elliott.....	C. M. Elliott.....	A. T. Westrom	J. H. Moline.....	10,000	5,130	155,770	134,760	36,790	Midland N., Minpls.; Ramsey Co. State, St. P.
Greenbush_Roseau C 2 Pop. 400	Farmers & Merch. State Bank 75-605 *\$94	D. E. Tawney	A. Pelowski	G. I. Brandt	H. A. Von Rohr....	12,000	18,000	190,000	183,000	19,000	N. Park, N. Y.; Capital N., St. P.; Dep., Winona;
" " "	Peoples State Bank..... †13 75-1103	H. J. Johnson	S. Thompson	Hans Lerum.....		12,000	500	45,000	43,000	9,000	1st & Secur. N., Minpls.; Am. N., St. P.; 1st & Peo. State, Thief River Falls.
" " "	State Bank of Greenbush... †04 75-604	A. D. Stephens....	Phillip Slominski..	M. Sersen.....	Chas. A. Anderson..	10,000	14,000	200,000	190,000	15,600	1st & Secur. N., Minpls.; Merch. N., Crookston and St. P.
Green Isle_Sibley G 10 Pop. 256	Citizens State Bank..... †02 75-773	D. Sweeney	J. N. Schram	P. E. Donlin	E. M. Kiernan	10,000	8,500	175,000	149,000	20,000	Ft. Dear. N., Chi.; 1st & Secur. N., Minpls.
Green Valley_Lyon D 10 Pop. 100	Farmers State Bank..... †15 75-1206	H. J. Tillemans....	G. A. Smith	C. E. Erickson		12,000	4,880	133,000	130,000	18,000	Merch. Ln. & Tr. Co., Chi.; Merch. N., St. P.; Far. & Merch. N., Minnesota.
Greenwald_Stearns F 8 Pop. 150	State Bank of Greenwald... †10 75-774	F. H. Wellcome ..	N. Kraemer	C. F. Eickhoff	H. C. Wuertz.....	12,000	5,000	231,730	224,600	23,040	1st & Secur. N., Minpls.
Grey Eagle_Todd F 8 Pop. 500	Farmers State Bank..... †16 75-1290	Geo. E. Clark.....	C. E. Kendall.....	E. W. Russell		10,000	2,000	67,440	59,550	20,910	Union State, and 1st & Secur. N., Minpls.
" " "	First National Bank..... *02 75-775	R. F. Wilke	W. Wilke	C. S. Wilke	R. M. Rohde	25,000	7,250	172,500	168,400	36,550	Atlantic N., N. Y.; No-West. N., Minpls.; Bk. of Long Prairie, Long Prairie.
Groningen_Pine R 22 Pop. 150	Groningen State Bank..... †16 75-1336	A. M. Schanke.....	G. W. Schanke	W. H. Erickson		10,000	2,000	20,000	18,000	6,300	1st & Secur. N., Minpls.; Sandstone Secur. State, Sandstone.
Grove City_Meeker F 9 Pop. 351	First State Bank..... †07 75-581	S. W. Olson	T. F. McClure	A. A. Miller	G. Cutts	15,000	3,000	268,640	248,800	24,410	1st N., Chi.; 1st & Secur. N. and Midland N., Minpls.; Bk. of Litchfield, Litchfield, Minn.
" " "	Merch. & Far. State Bk. *\$90 75-580	B. Bresden	G. A. C. Cutts	Aron Liedholm	N. A. Christenson . Marion Malenber. A. R. Johnsrud	25,000	15,000	810,450	745,000	131,000	Chase N., N. Y.; No-Am., Minpls.; 1st N., St. P. and Litchfield.
Grygla_Marshall D 3 Pop. 350	Citizens State Bank..... *\$15 75-1256	Olaf Ramstad	A. O. Fladeland	A. J. Andersen		10,000	3,670	87,120	94,120	10,120	No-West. N., Minpls.; Citiz. State, Thief River Falls, Minn.; Capital N. St. P.
" " "	State Bank of Grygla..... †10 75-776	A. N. Eckstrom	O. J. Johnson	Geo. A. Johnson	Verner Nelson	10,000	12,000	122,000	120,000	24,000	No-West. N., Minpls.; 1st N., Warren.
Guckeen_Faribault G 12 Pop. 100	Citizens State Bank..... †14 75-1124	O. J. Clark	J. M. Sullivan	L. A. Weber		15,000	5,000	90,000	103,000	12,000	Live Stock Ex. N., Chi.; Blue Earth State, Blue Earth.
Gully_Polk D 4 Pop. 300	First State Bank..... †10 75-777	A. D. Stephens....	Joseph Tagley	E. J. Tagley	A. W. F. Quitmeyer Amanda Swenson	10,000	2,000	128,000	100,000	30,000	Merch. N., Crookston and St. P.
Guthrie_Hubbard F 5 Pop. 50	Farmers State Bank..... †18 75-1412	M. C. Whitney	A. J. Waldon	Oscar Dahl		10,000	2,090	21,390	14,620	12,400	Bkrs. N., Minpls.; Far. State, Bemidji.
Hackensack_Cass F 6 Pop. 84	Hackensack State Bank... †16 75-1313	Geo. E. Rice	Wm. E. Hall	E. N. Barthelemy..	L. E. Barthelemy..	10,000	3,500	60,000	60,000	10,000	Han. N., N. Y.; N. Ex., St. P.; 1st N., St. Cloud.
Hadley_Murray D 11 Pop. 300	State Bank of Hadley..... *\$16 75-1231	C. E. Dinehart	B. H. Larson	F. D. Weck	C. E. Reed	16,000	4,200	129,220	143,480	14,110	1st N., Chi.; 1st & Secur. N., Minpls.; State Bk. of Slayton, Slayton.
Hallock_Kittson B 2 Pop. 1000	Citizens State Bank..... *\$88 75-372	W. C. Kelso	Oscar Younggren ..	Charles Johnson	F. J. Wickie	25,000	6,110	203,080	171,870	62,320	Irving N., N. Y.; Harris Tr. & Sav., Chi.; No-West. N., Minpls.; 1st N., St. P.
" " "	FIRST NATIONAL BANK ... *03 75-374	E. C. YETTER ... Largest bank Save time and FEE IN ADVA	A. P. T. SUFFEL ... and only Nation get service on C NCE: Plain sight	J. H. BRADISH ... al Bank in Kitt ollections and C drafts, 15c; Cr	C. A. VEBLIN ... A. M. ANDERSON son County. redit Reports by edit Reports, 25c.	25,000	25,000	512,340	434,460	113,840	Cont. & Com'l N., Chi.; Capital N., St. P.; Midland N., Minpls.
" " "	KITTSON COUNTY STATE BANK ... *\$97 75-373	T. M. GEORGE ... First Class Fir Save time and FEE IN ADVA	st Mortgage Far get service on C NCE: Plain sight	A. L. BENNETT ... in Loans for Sal ollections and C drafts, 15c; Cre	PERCY J. EDKINS ... e. redit Reports by dit Reports, 25c.	10,000	6,080	213,400	170,800	58,600	Chase N., N. Y.; 1st & Secur. N., Minpls.; 1st N., St. P.; Merch. N., Crookston.; Northcote State, Northcote.

MINNESOTA BANKS—Granite Falls to Hallock

January, 1919

Number under Name of Bank is the New Transit Number given to each bank in U. S. exclusively by The Rand-McNally Bankers' Directory, under the authority of The American Bankers Ass'n.

MINNESOTA—Continued

Accessible Towns, Lawyers, Laws, Directors, indexed in back of this volume. For Interest Rates, Grace, etc., see page 14. For Holidays, see opposite page 13.

TOWN AND COUNTY. *County Seats. Entire State in No. 9 Federal Reserve District.	NAME OF BANK. *Mem. Am. Bks. Assn. \$State ‡Mem. State Bks. Assn. †Priv. ◆Mem. Fed. Res. [Estab.	PRESIDENT.	VICE-PRESIDENT.	CASHIER.	ASS'T CASHIER.	LIABILITIES.			RESOURCES.		PRINCIPAL CORRESPONDENTS.
						PAID-UP CAPITAL	SURPLUS AND PROFITS	DEPOSITS	LOANS & DIS- C'TS. BONDS, SECURITIES	CASH & EX- CHANGES, DUE FROM BANKS	
Halma Kittson C 2 Pop. 200	Halma State Bank 75-1005 *\$11	A. O. Ouren	P. S. Oien	O. P. Becken	Wilhelm Johnson Robert J. Lund	\$ 10,000	\$ 4,030	\$ 131,660	\$ 97,610	\$ 48,070	1st N., Thief River Falls; Peo., St. P.; Midland N., Minpls.
Halstad Norman B 5 Pop. 600	First National Bank 75-519 '04	Harold Thorson	L. W. Pederson	G. O. Benson		25,000	6,000	300,000	260,000	71,000	N. Park. N. Y.; Am. N., St. P.; No.-West. N., Minpls.
" " "	State Bank of Halstad 75-518 *\$92	J. C. Sulerud	B. B. Larson	James Larson	A. O. Ueland	20,000	10,500	256,400	188,150	74,500	Han. N., N. Y.; Scan. Am., St. P.; 1st & Secur. N., Midland N., and Bkrs. Tr. and Sav., Minpls.; Merch. N., Crookston.
Hamburg Carver G 10 Pop. 153	State Bank of Hamburg 75-778 *\$04	A. T. Radke	Henry L. Simons	H. F. Droege	Laura E. Truive	25,000	6,300	210,000	160,000	76,040	N. Bk. Com., N. Y.; No.-West. N., Minpls.; N. Ex., St. P.
Hamel Hennepin H 9 Pop. 150	Hamel State Bank 75-1112 *\$13	Roy Quimby	F. C. Proehl	W. F. Hannon		10,000	3,180	79,480	79,010	13,650	Midland N., Minpls.; N. Citiz., Mankato.
Hammond Wabasha K 11 Pop. 241	Farmers State Bank 75-1249 *\$15	J. F. Cooke	W. D. Pentille	Frank A. Hodge		10,000	5,140	149,640	141,160	23,620	1st & Secur. N., Minpls.; Merch. N., St. P.; Union N., Rochester; Peo. State, Mazeppa.
" " "	Hammond State Bank 75-779 *\$98	N. Schouweiler	W. M. Crawford	E. N. York	W. E. York	10,000	12,000	149,330	168,090	12,130	1st N., Wabasha and St. P.; Merch., Winona; No.-West. N. and 1st & Secur. N., Minpls.
Hampton Dakota I 10 Pop. 190	State Bank of Hampton 75-780 *\$99	J. G. Schmidt	F. W. Shandorf	A. Muellerleile		10,000	5,000	200,000	175,000	50,000	N. City, N. Y.; 1st & Secur. N., Minpls.; Merch., N., St. P.
Hancock Stevens D 9 Pop. 750	First National Bank 75-511 *\$03	I. S. Large	A. A. Roberts	A. F. McKellar		25,000	9,280	141,850	142,360	25,300	Midland N., Minpls.; 1st N., Sioux C.; Merch., N., St. P.
" " "	Hancock National Bank 75-510 *\$99	F. E. Frisbee	C. B. Mills, Jr.	H. F. Frisbee	C. J. Bordewick	25,000	10,000	400,000	375,000	60,000	Corn Ex. N., Chi.; No.-West. N. and 1st & Secur. N., Minpls.
Hanley Falls, Yellow Med. E 10 Pop. 350	Farmers State Bank 75-1308 *\$16	John E. Lee	E. H. Anderson	C. H. McNulty	E. M. Hoff	12,000	4,850	141,000	111,000	29,000	1st N., Chi. and St. P.; No.-West. N., Minpls.; Secur. Tr. & Sav., Sioux F.
" " "	FIRST STATE BANK 75-781 *\$1900	C. S. ORWOLL Save time and FEE IN ADVANCE OLDEST AND	OSCAR JOHNSON get service on C NCE: Plain sight LARGEST BANK.	T. A. VELDEY collections and C drafts, 15c; Cr	A. THOSTENSON redit Reports by edit Reports, 25c.	20,000 sendin g	7,500	350,000	300,000	75,000	Cont. & Com'l N., Chi.; Midland N. and 1st & Secur. N., Minpls.; Merch. N. and 1st N., St. P.
Hanover Wright H 9 Pop. 267	Hanover State Bank 75-782 *\$07	C. A. Farel	F. A. Diethert	H. E. Kirscht	Pauline Kirscht	10,000	13,000	300,000	250,000	66,000	N. City, Chi.; North Am., Minpls.
Hanska Brown F 11 Pop. 400	First National Bank 75-593 *\$01	Geo. S. Hage	W. H. Vollbrecht	Iver Stone	Clifford Helling	25,000	6,000	225,000	225,000	15,000	N. Citiz., Mankato; 1st & Secur. N., Minpls.
" " "	State Bank of Hanska 75-592 *\$02	Nels Erickson	A. O. Amundson	Henry Anderson	Ole Berrum	40,000	12,500	388,490	401,180	25,360	No.-West. N., Minpls.; 1st N., Mankato.
Hardwick Rock C 12 Pop. 292	Farmers State Bank 75-783 *\$07	H. T. Halverson	C.H.Christopherson	O. H. Gravatt	E. U. Iverson	15,000	20,050	260,280	181,540	108,140	Cont. & Com'l N., Chi.; No.-West. N., Minpls.; 1st N., Luverne.; Live Stock N., Sioux C.
" " "	Security State Bank 75-1288 *\$16	N. O. Monserud	Hans Christiansen	J. M. Hauge		10,000	2,000	79,000	73,340	12,790	Midland N., Minpls.; Dakota Tr. & Sav., Sioux F.
Harmony Fillmore K 2 Pop. 800	First National Bank 75-447 *\$07	H. C. Hellickson	H. E. Hanson	P. M. Oistad	A. G. Johnson	25,000	12,000	350,000	300,000	70,000	Han. N., N. Y.; Corn Ex. N., Chi.
" " "	Harmony State Bank 75-446 *\$04	Tollef Sanderson	D. A. Mosher	R. W. Daniels	Dora Daniels	20,000	25,000	413,120	379,810	83,310	Cont. & Com'l N. and Drov. N., Chi.; Merch. N., St. P.; N. Bk. of La Crosse, La Crosse.
" " "	Peoples State Bank 75-1295 *\$16	T. T. Brokken	N. E. Anderson	T. S. Brokken		20,000	5,900	130,000	120,000	22,300	1st N., Chi.; Merch., Winona; Midland N., Minpls.; Merch. N., Ced. R.
Harris Chisago J 8 Pop. 673	State Bank of Harris 75-784 *\$08	A. O. Stark	A. P. Stolberg	G. J. Stolberg		20,000	3,800	260,000	229,000	49,000	Am. Ex. N., N. Y.; 1st N., St. P.; Midland N., Minpls.
Hartland Freeborn I 12 Pop. 300	Farmers State Bank 75-1037 *\$12	R. M. Olson	L. O. Newgard	E. A. Nelson	Selmer Lee	10,000	2,000	100,000	90,000	10,000	Cont. & Com'l N., Chi.; 1st N. and Freeborn Co. State, Albert Lea; 1st & Secur. N., Minpls.
" " "	State Bank of Hartland 75-785 *\$02	E. O. Nervig	E. H. Stensrud	J. A. Halvorsen	Ada Johnson	15,000	8,500	240,000	200,000	30,000	Drov. N., Chi.; No.-West. N., Minpls.; Ft. Dodge N., Ft. Dodge, Ia.
*Hastings Dakota J 10 Pop. 4000	Farmers Trust Co. 75-1311 *\$15	Haydn S. Cole	F. W. Finch	John Heinen	H.P.Schoen, A.Sec. A. B.Heiten, A.Sec.	50,000	9,020		60,880	830	
" " "	FIRST NATIONAL BANK 75-139 *\$56	H. S. COLE THE SECOND Collections and FEE IN ADVANCE	F. W. FINCH OLDEST NATIO Requests for Cre NCE: Plain sight	JOHN HEINEN NAL BANK IN dit Reports MUS	H. P. SCHOEN MINNESOTA. T be accompani ed by Reports, 25c.	50,000	48,800	1,024,650	952,000	142,880	1st N., N. Y. Chi. and St. P.
" " "	Hastings National Bank 75-140 *\$82	F. H. Wellcome	Theodore Cook	Charles Doffing	A. N. Gergen	50,000	18,560	578,360	591,510	41,350	Cont. & Com'l N., Chi.; Merch. N., St. P.; No.-West. N. and 1st & Secur. N., Minpls.
" " "	Merchants & Farmers Bank 75-1325 *\$16	G. M. Hopp	L. H. Voight	J. C. Stoffel		25,000	4,030	195,080	163,040	46,750	St. P. State, St. P.; 1st & Secur. N., Minpls.

January, 1919

MINNESOTA BANKS—Halma to Hastings

643

MINNESOTA Map on Index

For SAFETY and SERVICE, Send Your Legal Work to BONDED LAWYERS (See Index to Lawyers)

Number under Name of Bank is the New Transit Number given to each bank in U. S. exclusively by The Rand-McNally Bankers' Directory, under the authority of The American Bankers Ass'n.

MINNESOTA—Continued

Accessible Towns, Lawyers, Laws, Directors, indexed in back of this volume. For Interest Rates, Grace, etc., see page 14. For Holidays, see opposite page 13.

TOWN AND COUNTY. ▲County Seats. Entire State in No. 9 Federal Reserve District.	NAME OF BANK. ●Mem. Am. Bks. Assn. \$State †Mem. State Bks. Assn. †Priv. ◆Mem. Fed. Res. [Estab.]	PRESIDENT.	VICE-PRESIDENT.	CASHIER.	ASS'T CASHIER.	LIABILITIES.			RESOURCES.		PRINCIPAL CORRESPONDENTS.
						PAID-UP CAPITAL	SURPLUS AND PROFITS	DEPOSITS	LOANS & DISC'T'S. BONDS, SECURITIES	CASH & EX-CHANGES, DUE FROM BANKS	
Hatfield...Pipestone C 12 Pop. 120	Farmers State Bank...\$14 75-1173	N. J. Nissen	A. Pilling	D. J. Mereness		\$ 10,000	\$ 2,000	\$ 45,000	\$ 54,500	\$ 10,000	No.-West. N., Minpls.; 1st N., Pipestone; Winnebago State, Winnebago.
Hawick...Kandiyohi F 9 Pop. 125	Hawick State Bank...\$17 75-1406	L. E. Gesell	F. H. Smithson	A. F. Hall	R. M. Gesell	10,000	2,260	45,000	45,000	10,500	1st N., St. P.; Stock Yds. N., So. St. P.
Hawley...Clay C 6 Pop. 800	FARMERS & MERCHANTS STATE BANK ...\$17 75-1384	C. J. LOFGREN FIFTEEN CENT TWENTY-FIVE	J. H. HEIMARK TS sent to us with CENTS for each	P. P. DAHL h each sight draft credit report insur	t for presentation, res prompt, personal attention.	25,000	5,000	114,300	94,700	39,600	1st & Secur. N., Minpls.; Merch. N., St. P.
"	First National Bank...\$05 75-411	F. H. Welcome	H. F. Mensing	G. O. Sjordal	D. G. Johnson	25,000	10,000	300,000	275,000	30,000	Cont. & Com'l N., Chi.; No.-West. N., Minpls.
"	STATE BANK OF HAWLEY ...\$92 75-410	L. Lamberson	Hans Rushfeldt	H. P. Gunderson	Albert Peterson	35,000	17,810	613,540	455,440	211,670	1st N., Chi. and St. P.; 1st & Secur. N., Minpls.
Hayfield...Dodge J 12 Pop. 800	Citizens State Bank...\$10 75-487	F. J. Thoe	John Kording	C. H. Finseth	Thomas Larson	15,000	6,310	301,950	254,880	56,030	1st N., Chi.; 1st & Secur. N., Minpls.; Merch. N., St. P.
"	FARMERS STATE BANK ...\$08 75-486	J. LEITHOLD, JR. FIRST AND OLDFIFTEEN CENT TWENTY-FIVE	J. L. CURTIS DEST ESTABLISH S sent to us with CENTS for each c	G. F. WESTCOTT HED BANK. each sight draft f redit report insur	or presentation, and es prompt, personal attention.	25,000	5,000	370,000	360,000	40,000	Cont. & Com'l N., Chi.; No.-West. N., Minpls.; 1st N., St. P.; N. Bk. of Dodge Co., Kasson.
Hayward...Freeborn I 12 Pop. 100	Farmers State Bank...\$04 75-786	H. C. Nelson	A. Frydenlund	J. J. Hove	M. Hove	10,000	10,000	120,000	100,000	37,000	Cont. & Com'l N., Chi.; 1st & Secur. N., Minpls.; 1st N., Albert Lea.
Hazel...Pennington C 3 Pop. 75	Citizens State Bank...\$15 75-1240	Olaf Ramstad	Ole Odegaard	Paul Borgie		10,000	2,000	59,650	58,840	5,030	Citiz. State, Thief River Falls; Cent., St. P.
Hazel Run...Yellow Med. D 10 Pop. 150	Hazel Run State Bank...\$02 75-787	J. S. Johnson	A. J. Johnson	L. A. Jertson		10,000	5,500	236,000	172,000	75,000	N. City, Chi.; 1st & Secur. N., Minpls.; 1st N., St. P.
Hector...Renville F 10 Pop. 1034	FARMERS & MERCH. STATE BANK ...\$98 75-382	A. E. Schroeder	W. B. Strom	S. W. Anderson	A. B. Dahlgren	30,000	12,000	370,000	355,000	55,000	Irving N., N. Y.; Cont. & Com'l N., Chi.; No.-West. N. and 1st & Secur. N., Minpls.
"	STATE BANK OF HECTOR ...\$87 75-381	G. K. GILBERT Save time and FEE IN ADVAN	A. B. ANDERSON get service on Col CE: Plain sight	H. L. TORBENSON ctions and Credit drafts, 15c; Credit	H. C. ANDERSON it Reports by sending TEYUS.	25,000	50,000	380,000	325,000	71,000	Mech. & Metals N., N. Y.; Merch. Ln. & Tr. Co., Chi.; 1st N., St. P.; 1st & Secur. N., Minpls.
Henderson...Sibley G 10 Pop. 900	Farmers & Merch. State Bk. \$11 75-1023	W. H. Leeman	J. F. Dempsey	F. L. Hartmann	D. C. Bosel	15,000	8,060	344,560	269,470	82,890	Cont. & Com'l N., Chi.; Midland N., Minpls.; Capital N., St. P.; N. Citiz., Mankato.
"	SIBLEY COUNTY BANK ...\$75 75-788	E. L. Welch	Jos. Wiest	Camille Bisson		25,000	13,690	165,130	158,710	21,910	1st N., Chi.; 1st & Secur. N., Minpls.; Merch. N., N. Bk. Com., and 1st N., St. P.
Hendricks...Lincoln C 10 Pop. 700	FARMERS NAT'L BANK ...\$09 75-549	ANTON ANDERSON Save time and g FEE IN ADVAN 5% interest paid	et service on Col CE: Plain sight d on time deposits.	ections and Credit rafts, 15c; Credit	t Reports by send ing TEYUS.	25,000	6,000	335,000	300,000	55,000	Ft. Dear. N., Chi.; Merch. N., St. P.; No.-West. N., Minpls.
"	FIRST NATIONAL BANK ...\$1900 75-548	C. C. Swenson	L. A. Larson	J. A. Rogness	S. Bogen	25,000	12,000	465,000	422,000	40,000	Chase N., N. Y.; Cont. & Com'l N., Chi.; 1st & Secur. N. and Midland N., Minpls.; Capital N., St. P.
Hendrum...Norman B 5 Pop. 355	Farmers State Bank...\$15 75-1232	C. J. Lofgren	A. J. Hagen	T. A. Olsen		20,000	4,500	145,000	120,000	37,500	Merch. N., St. P.; 1st & Secur. N., Minpls.; 1st N., Ada and Fargo.
"	State Bk. of Hendrum...\$1900 75-789	H. O. Rask	Thos. N. Roe	Theo. S. Nelson	J. C. Stennes	30,000	6,000	384,840	371,270	45,990	N. Park, N. Y.; Midland N., Bkrs. N., and 1st & Secur. N., Minpls.; 1st N., St. P. and Fargo.
Henning...Otter Tail E 7 Pop. 603	Farmers State Bank...\$06 75-477	A. Anderson	G. A. Saetre	A. S. Paulsen	A. O. Saetre	10,000	6,000	232,610	133,280	101,950	Cont. & Com'l N., Chi.; Fergus Falls N., Fergus Falls; No.-West. N., Minpls.
"	First National Bank...\$03 75-476	Isaac Hazlett	J. J. Meyer	R. R. Patterson	L. A. Johnson	25,000	5,000	210,000	191,000	30,000	N. Bk. Com., N. Y.; 1st & Secur. N., Minpls.

MINNESOTA BANKS—Hatfield to Henning

January, 1919

Number under Name of Bank is the New Transit Number given to each bank in U. S. exclusively by The Rand-McNally Bankers' Directory, under the authority of The American Bankers Ass'n.

MINNESOTA—Continued

Accessible Towns, Laws, Lawyers, Directors, indexed in back of this volume. For Interest Rates, Grace, etc., see page 14. For Holidays, see opposite page 13.

TOWN AND COUNTY. *County Seats. Entire State in No. 9 Federal Reserve District.	NAME OF BANK. *Mem. Am. Bks. Assn. \$State ‡Mem. State Bks. Assn. †Priv. ◆Mem. Fed. Res. (Estab.	PRESIDENT.	VICE-PRESIDENT.	CASHIER.	ASS'T CASHIER.	LIABILITIES.			RESOURCES.		PRINCIPAL CORRESPONDENTS.
						PAID-UP CAPITAL	SURPLUS AND PROFITS	DEPOSITS	LOANS & DIS- C'TS. BONDS, SECURITIES	CASH & EX- CHANGES, DTS FROM BANKS	
Henriette.....Pine I 8 Pop. 300	First State Bank.....‡\$'11 75-1008	Edward Peterson	Peter Dahlman	O. A. Peterson	I. R. Melin	\$ 10,000	\$ 3,000	\$ 62,000	\$ 66,000	\$ 5,000	1st N., Braham, Minn.
Herman.....Grant C 8 Pop. 800	First National Bank.....‡'01 75-475	A. D. Larson	G. H. Mumm	E. E. Peck	E. C. Eaton	25,000	18,470	276,430	280,480	50,000	1st & Secur. N., Minpls.; Merch. N., St. P.
"....."	GRANT COUNTY STATE BK. 75-474.....‡\$'33	CHRIS. JOHNSON First and oldest Prompt attent	J. P. WELLS established Ban on to all Banking	A. W. WELLS k. Collections a matters; entrust	E. E. BAUMAN DOROTHY CABOT specialty and rem ed to us.	25,000	11,200	293,000	245,000	53,000	N. City, Chi.; 1st N., St. P.; No-West. N. and 1st & Secur. N., Minpls.
Heron Lake-Jackson E 12 Pop. 1000	Farmers State Bank.....‡\$'92 75-407	Jerry Sullivan	N. J. Henkels	J. J. Maloney	A. H. Smith	25,000	30,000	405,000	402,000	40,000	N. City, Chi.; 1st N., St. P. and Mankato; 1st & Secur. N., Minpls.
"....."	First National Bank.....‡'92 75-406	J. W. Benson	John Mathias	W. H. Jarmuth	Paul Benson John O. Bondhus	35,000	20,000	460,000	425,000	60,000	Chase N., N. Y.; 1st & Secur. N., Minpls.
Hewitt.....Todd F 7 Pop. 500	First State Bank.....‡\$'03 75-790	A. M. Schanke	A. F. Zosel	H. G. Siverson		15,000	4,750	155,320	136,300	24,710	1st & Secur. N., Minpls.; Merch. N., Wadena; Com'l Sav., Mason City, Ia.
Hibbing.....St. Louis J 4 Pop. 16,412	First National Bank.....‡'96 75-57	S. R. Kirby	D. C. Rood P. Mitchell	L. C. Newcombe	L. O. Kirby	50,000	20,000	1,500,000	600,000	400,000	Mech. & Metals N., N. Y.; 1st N., Chi.; Merch. N., St. P.; No-West. N., Minpls.
"....."	MERCH. & MINERS STATE BANK‡\$'03 75-58	G. CARLSON 15c sent us with and 25c for each insures prompt	G. L. TRAIN each sight draft h credit report personal attentio n.	A. L. EGGE for presentation	S. J. EGGE	50,000	18,000	650,000	375,000	275,000	Corn Ex. N., Chi.; 1st N., St. P.
"....."	Security State Bank.....‡\$'11 75-59	C. A. Remington	H. P. Reed	W. R. Spensley	E. Salminen	25,000	5,000	400,000	300,000	130,000	N. Park, N. Y.; Merch. Ln. & Tr. Co., Chi.; Am. Ex. N., Duluth; Merch. N., St. P.
Hill City.....Aitkin I 6 Pop. 900	First State Bank.....‡\$'09 75-791	Thos. Brusegaard	Jens Johnson	R. L. Abrahamson		10,000	6,700	126,000	94,400	37,600	1st N., St. P.; City N., Duluth.
Hills.....Rock C 12 Pop. 500	Farmers State Bank.....‡\$'09 75-551	G. A. Boehmke	Olaf Kolsrud	O. J. Nash	A. E. Spranger	25,000	2,450	211,500	215,000	26,000	Cont. & Com'l N., Chi.; No-West. N., Minpls.; Sioux F. Sav., Sioux F.
"....."	FIRST NATIONAL BANK‡'02 75-550	J. N. Jacobson	C. H. Christopher- son	M. C. Duea		50,000	32,280	402,270	422,380	70,480	1st N., Chi.; 1st & Secur. N., Minpls.; Live Stock N., Sioux C.
Hinckley.....Pine J 8 Pop. 900	Farmers & Merch. State Bank.....‡\$'08 75-445	Geo. W. Empey	R. H. Keyes	Frank Mortenson	Nora C. Elfstrum	10,000	11,000	140,000	130,000	15,000	1st & Secur. N., Minpls.; 1st N., Duluth and St. P.
"....."	State Bank of Hinckley.....‡\$'04 75-444	F. L. Stone	C. F. Krueger	C. L. Jack	R. N. Pearson	10,000	8,000	175,460	182,380	15,470	1st & Secur. N., Minpls.; 1st N., Duluth; 1st N. and N. Bk. Com., St. P.
Hitterdal.....Clay C 5 Pop. 200	Clay County State Bank.....‡\$'16 75-1302	Wm. J. Norby	N. J. Roos	Elmer G. Hanson		15,000	2,000	79,270	49,760	36,380	Peo. Bk. of St. P., St. P.; 1st & Secur. N., Minpls.; Secur. State, Det., Minn.
"....."	Security State Bank.....‡\$'04 75-792	M. J. Solum	Nils Heigg	Gilbert Gunderson		10,000	12,000	94,000	80,800	28,790	Cent., St. P.; 1st N., Duluth; No-West. N., Minpls.
Hoffman.....Grant D 8 Pop. 450	Farmers State Bank.....‡\$'11 75-557	P. O. Unumb	C. B. Kloos	G. A. Lofgren	Walter Erickson	12,000	5,500	225,000	192,000	43,500	Cont. & Com'l N., Chi.; 1st & Secur. N., Minpls.; Merch. N., St. P.; 1st N., Alexandria.
"....."	State Bank of Hoffman.....‡\$'99 75-556	N. E. Rulien	D. A. McLarty	William Schellbach	R. L. Davidson A. J. Aamot	10,000	11,000	323,000	293,600	19,500	Chase N., N. Y.; No-West. N., 1st & Secur. N., and Midland N., Minpls.; 1st N. & Merch. N., St. P.
Hokah.....Houston M 12 Pop. 400	Farmers State Bank.....‡\$'16 75-1334	Ferdinand Sobek	Edward Jennings	E. J. Reilly		15,000	3,000	54,710	58,750	6,710	Live Stock Ex. N., Chi.; Great Northern State, St. P.; State Bk. of La Crosse, La Crosse.
"....."	Hokah State Bank.....‡\$'10 75-793	C. J. Scofield	J. L. Klein	G. J. Hoffman	Margaret A. Weber	10,000	5,200	227,460	203,690	33,510	Drov. N., Chi.; Peo. Bk. of St. P., St. P.; Bata- vian N., La Crosse.
Holdingsford.....Stearns G 8 Pop. 600	Farmers State Bank.....‡\$'07 75-570	J. H. Spieker	N. J. Terhaar	N. A. Gaida		12,000	3,000	180,000	175,000	19,000	No-West. N., Minpls.
"....."	Security State Bank.....\$'10 75-571	J. B. Klases	Jos. Klases	M. F. Tschida		12,000	2,420	168,370	159,390	23,400	1st N., St. P.; 1st & Secur. N., Minpls.; 1st N., Duluth.
Holland.....Pipestone C 11 Pop. 293	Holland State Bank.....‡\$'03 75-794	Emil Boehmke	F. Judevine	G. Boehmke	H. Nissen	25,000	5,000	220,000	218,000	28,000	Cont. & Com'l N., Chi.; 1st & Secur. N., Minpls.; Peo. St. P.
Holloway.....Swift D 9 Pop. 350	State Bank of Holloway.....‡\$'06 75-795	A. D. Schendel	H. R. Kerr John Beyer	M. M. Schendel	R. J. Schendel	30,000	10,000	270,870	283,100	22,710	Chase N., N. Y.; No-West. N. and 1st & Secur. N., Minpls.
Holmes City-Douglas D 8 Pop. 200	Holmes City State Bank.....\$'16 75-1329	Tollef Jacobson	Andrew Jacobson	A. G. Dahlquist		10,000	2,000	50,100	42,000	9,300	Far. N., Alexandria, Minn.
Holt.....Marshall C 3 Pop. 200	Holt State Bank.....‡\$'10 75-796	D. B. Bakke	A. D. Stephens	B. Docken	B. J. Bakke	10,000	8,500	190,000	165,000	26,000	Han. N., N. Y.; 1st & Secur. N., Minpls.; Peo., St. P.; Merch. N., Crookston.
Hope.....Steele I 11 Pop. 50	Farmers State Bank.....‡\$'15 75-1236	Henry Soth	L. E. Bailey	G. W. Schmitz		10,000	2,500	81,000	55,000	30,000	1st & Secur. N., Minpls.; Freeborn Co. State, Albert Lea.

January, 1919
MINNESOTA BANKS—Henriette to Hope
645

MINNESOTA Map on Index

For SAFETY and SERVICE, Send Your Legal Work to BONDED LAWYERS (See Index to Lawyers)

Number under Name of Bank is the New Transit Number given to each bank in U. S. exclusively by The Rand-McNally Bankers' Directory, under the authority of The American Bankers Ass'n.

MINNESOTA—Continued

Accessible Towns, Lawyers, Laws, Directors, indexed in back of this volume. For Interest Rates, Grace, etc., see page 14. For Holidays, see opposite page 13.

TOWN AND COUNTY. *County Seats. Entire State in No. 9 Federal Reserve District.	NAME OF BANK. *Mem. Am. Bks. Assn. \$State *Mem. State Bks. Assn. *Priv. ◆Mem. Fed. Res. (Estab.)	PRESIDENT.	VICE-PRESIDENT.	CASHIER.	ASS'T CASHIER.	LIABILITIES.			RESOURCES.		PRINCIPAL CORRESPONDENTS.
						PAID-UP CAPITAL	SURPLUS AND PROFITS	DEPOS- ITS	LOANS & DIS- C'T. BONDS & SECURITIES	CASH & Ex- CESSIVE DE- POSITS FROM BANKS	
Hopkins...Hennepin K 9 Pop. 5000	First Nat. Bk. of W. Minpls. 75-160 '05	W. G. Shaffer	Hilmer Olson	F. H. Kriz		\$ 25,000	\$ 6,090	\$ 322,820	\$ 320,700	\$ 54,240	N. Park. N. Y.; No-West. N., 1st & Secur. N., and Midland N., Minpls.
" " "	STATE BANK OF HOPKINS 75-161 '10	Paul Swenson	A. Schiller	F. J. Topka	C. E. Beck	25,000	17,500	450,000	445,000	35,000	N. City, N. Y.; 1st N., Chi.; 1st & Secur. N. and No-West. N., Minpls.
Houston...Houston L 12 Pop. 700	Houston State Bank 75-797 '03	J. C. Kelly	G. J. Swenson	K. T. Thompson	A. P. Omodt	25,000	19,770	583,340	494,990	132,130	Live Stock Ex. N., Chi.; No-West. N., Minpls.; 1st N., St. P. and Winona.
" " "	Security State Bank 75-1031 '11	J. Q. Briggs	E. J. Kingsley A. C. Evanson	L. H. Briggs	N. E. Forsyth	10,000	9,680	333,820	283,200	80,300	Han. N., N. Y.; Merch. Ln. & Tr. Co., Chi.; 1st & Secur. N., Minpls.; State Bk. of La Crosse, La Crosse, Wis.
Howard Lake...Wright G 9 Pop. 800	AMERICAN STATE BANK 75-480 '05	A. A. ZECH Collections have Prompt and effi Farm Mortgage	F. E. LATHAM the personal atte client service. S loans negotiated.	G. G. LUHMAN tion of an office end us your busi ness.	W. G. DOKKEN JOHN ZECH r of this bank.	15,000	8,000	421,000	390,000	55,000	Han. N., N. Y.; Cont. & Com'l N., Chi.; No-West. N., Minpls.; 1st N., St. P.
" " "	Bank of Howard Lake 75-459 '98	E. E. McGrew	Wm. Wildung	O. P. Comer	H. A. Weckwerth A. C. McGrew	20,000	10,000	415,000	400,000	65,000	N. Bk. Rep., Chi.; 1st & Secur. N., Minpls.; Merch. N., St. P.
Hugo...Washington J 9 Pop. 500	First State Bank 75-798 '10	H. A. Warner	E. Keller	P. J. Houle	F. E. Carpenter	10,000	6,730	84,050	80,050	8,820	Merch. N., St. P.
Humboldt...Kittson A 2 Pop. 130	First State Bank 75-799 '04	J. W. Wheeler	N. J. Nelson	Edward Florance	T. R. Brown	10,000	7,000	187,000	116,000	78,000	Capital N., St. P.; 1st N., Crookston and St. P.
Huntley...Faribault G 12 Pop. 130	Farmers State Bank 75-1285 '16	S. J. Chance	L. L. Stewart	G. W. Gruber	Mayme Murphy	10,000	5,000	60,000	65,000	20,000	Peo. Bk. of St. P., St. P.; N. Citiz., Mankato; 1st & Secur. N., Minpls.; 1st N., Winnebago.
Hutchinson...McLeod G 10 Pop. 3000	Citizens Bank 75-186 '82	W. E. Harrington	H. H. Ames	P. P. Pendergast	D. Albert Adams A. H. Stegmeier	100,000	29,820	1,208,130	1,138,160	130,480	1st N., N. Y.; Cont. & Com'l N., Chi.; No-West. N., Minpls.; 1st N., St. P.
" " "	Farmers & Merchants State Bank, Inc. 75-187 '92	P. M. Kerst	Chas. F. Fiman L. A. Ritter	D. B. Lundsten		50,000	17,610	421,640	368,660	108,280	Corn Ex. N., Chi.; 1st & Secur. N., Minpls.; Merch. N., St. Paul.
" " "	FARMERS NATIONAL BANK 75-1035 '12	C. L. Todd	S. S. Beach J. T. Fallon	R. W. Todd		25,000	3,500	423,680	325,000	70,500	Chase N., N. Y.; 1st N., Chi.; Midland N., Minpls.; Capital N., St. P.
" " "	HUTCHINSON STATE BANK 75-1419 '19	S. J. Boelter	John M. Zabel	W. H. Hartman		60,000	12,000				N. City, N. Y.; Lin. N., Minpls.
Ihlen...Pipestone C 12 Pop. 200	Ihlen State Bank 75-800 '08	R. G. Larson	W. A. Eikmeier	H. H. Lexvold	H. R. Lexvold	10,000	4,300	157,000	130,000	35,500	Cont. & Com'l N., Chi.; 1st N., St. P.; Secur., Pipestone; Ia. State Sav., Sioux. C.
*International Falls...Koo- chiching...Pop. 4500...I 3	FIRST NATIONAL BANK 75-275 '05	F. P. Sheldon	A. G. Wedge, Jr.	G. N. Millard	C. M. Prettvman	25,000	30,000	500,000	375,000	85,000	N. Park. N. Y.; No-West. N. and 1st & Secur. N., Minpls.; Merch. N., St. P.
" " "	INTERNATIONAL STATE BK. 75-276 '08	Geo. A. Snyder	Otto Bremer	N. L. Olson	L. P. Shechy	30,000	25,000	310,000	260,000	60,000	Corn Ex. N., Chi.; Am. N., St. P.; No-West. N., Minpls.; Am. Ex. N., Duluth.
Iona...Murray D 12 Pop. 350	Farmers State Bank 75-1357 '17	L. A. Williams	N. Bertrand	J. M. Collins		15,000	3,000				Cont. & Com'l N., Chi.; 1st & Secur. N., Minpls.; 1st N., Fulda, Minn.
" " "	First National Bank 75-801 '04	C. E. Dinehart	F. D. Weck	F. J. Steboe	A. C. Stallman	25,000	5,000	210,640	223,330	21,900	N. City, Chi.; 1st N., St. P.
Ironton...Crow Wing G 6 Pop. 1500	First National Bank 75-1083 '13	I. Hazlett	J. J. Meyer F. B. Coon	A. H. Proctor	T. S. Nyhus	25,000	4,400	300,000	246,100	63,000	N. Park. N. Y.; 1st N., Duluth; 1st & Secur. N., Minpls.
" " "	First State Bank 75-1040 '12	H. Thorson	G. A. Anderson	M. B. Ellingson	H. L. Bratvold	10,000	11,370	229,450	158,520	92,300	Mech. & Metals N., N. Y.; Am. N., St. P.; Am. Ex. N., Duluth; Midland N., Minpls.
Isanti...Isanti I 8 Pop. 500	First National Bank 75-1081 '13	E. F. Gillespie	Herman Morast	Albert Wickstrom	C. K. Peterson	25,000	7,500	140,000	145,000	25,500	1st & Secur. N., Minpls.; Merch. N., St. P.
" " "	First State Bank 75-802 '99	W. W. Shulean	A. E. Johnson Edwin Danielson	W. T. Mount	E. L. Boeck	20,000	7,550	192,530	187,500	180,000	1st N., St. P.; Midland N., Minpls.; Kandiyohi Co., Willmar.
Isle...Millelacs H 7 Pop. 240	Security State Bank, Inc. 75-1359 '17	A. H. Gaumnitz	W. T. Mount C. G. Boeck	E. C. Boeck	E. L. Boeck	10,000	2,000	28,000	23,000	11,000	1st & Secur. N., Minpls.; 1st N., St. P.; Far. N., Aitkin.
" " "	State Bank of Isle 75-1089 '13	N. P. Burman	John Haggberg	L. A. Matter	G. B. Matter	10,000	5,000	76,500	63,000	17,000	Cont. & Com'l N., Chi.; 1st & Secur. N., Minpls.; N. Ex., St. P.
*Ivanhoe...Lincoln C 10 Pop. 800	FIRST NATIONAL BANK 75-520 '1900	Chas. C. Swenson	A. Golata F. J. Mashek	W. W. Panneck	L. T. Pederson	25,000	15,000	420,000	465,000	45,000	Merch. N. and Capital N., St. P.
" " "	Lincoln County State Bank 75-521 '04	H. J. Tillemans	A. E. Anderson N. Kluczny	F. K. Kluczny	L. V. Widmark	25,000	10,000	370,000	345,000	20,000	Cont. & Com'l N., Chi.; 1st & Secur. N., Minpls.; 1st N., St. P.

MINNESOTA Map on Index

Banks Advertising give Prompt Attention to Collections and Correspondence

Number under Name of Bank is the New Transit Number given to each bank in U. S. exclusively by The Band-McNally Bankers' Directory, under the authority of The American Bankers Ass'n.

MINNESOTA—Continued

Accessible Towns, Lawyers, Laws, Directors, indexed in back of this volume. For Interest Rates, Grace, etc., see page 14. For Holidays, see opposite page 13.

TOWN AND COUNTY County Seats. Entire State in No. 9 Federal Reserve District.	NAME OF BANK. Mem. Am. Bks. Assn. \$State Mem. State Bks. Assn. +Priv. Mem. Fed. Res. [Estab.]	PRESIDENT.	VICE-PRESIDENT.	CASHIER.	ASS'T CASHIER.	LIABILITIES.			RESOURCES.		PRINCIPAL CORRESPONDENTS.
						PAID-UP CAPITAL	SURPLUS AND PROFITS	DEPOSITS	LOANS & DISCOUNTS, BONDS, SECURITIES	CASH & EXCHANGES, DUES FROM BANKS	
Jackson... Jackson E 12 Pop. 2000	Brown National Bank... *79 75-215	T. J. Knox.....	Thos. Rawle.....	J. J. Pribyl.....	W. B. Nourse.....	\$ 40,000	\$ 16,580	\$ 291,660	\$ 360,590	\$ 48,470	Seab. N., N.Y.; Cont. & Com'l N., Chi.; Merch. N., St. P.
" " "	FIRST NATIONAL BANK... *87 75-216	A. B. CHEADLE... FIFTEEN CENT TWENTY-FIVE Negotiate Farm	P. H. BERGE..... S sent to us with each sight draft credit report for each Mortgage Loans.	L. L. JOHNSON..... each sight draft credit report insur	E. N. POPPITZ... G. M. WHEATLEY... for presentation, and prompt, personal attention.	35,000	36,000	470,000	581,000	37,000	Chase N., N.Y.; Cont. & Com'l N., Chi.; Capital N., St. P.; 1st & Secur. N., Minpls.
" " "	JACKSON NAT'L BANK... *04 75-217	W. D. HUNTER... FIFTEEN CENT TWENTY-FIVE We sell First M	A. O. NASBY..... S sent to us with each sight draft credit report for each Mortgage Farm Loans.	B. KNUDSON..... each sight draft credit report insur	THEO. DRAHOTA... for presentation, and prompt, personal attention.	80,000	25,000	653,630	789,720	53,440	N. Park, N. Y.; 1st N., Chi.; Merch. N., St. P.; No-West. N., Minpls.
Janesville... Waseca H 11 Pop. 1173	CITIZENS STATE BANK... *08 75-325	J. J. SULLIVAN... Save time and FEE IN ADVAN	S. E. SEVERSON... get service on Collections and Credit CE: Plain sight d	J. M. BYRON..... lections and Credit rafts, 15c; Credit	C. P. QUAST... E. J. ZIMMERMAN... lit Reports by sending BY US.	30,000	10,820	379,100	339,890	35,790	1st N., Chi.; 1st & Secur. N. and Midland N., Minpls.; Merch. N., St. P.; N. Citiz., Mankato.
" " "	JANESVILLE STATE BANK... *08 75-324	John Finley... Save time and g FEE IN ADVAN	J. H. MURPHY... et service on Coll CE: Plain sight d	E. Dieudonne... lections and Credit rafts, 15c; Credit	O. H. Tollefson... E. G. Zimmerman... lit Reports by sending BY US.	40,000	17,140	376,090	340,870	102,440	Cont. & Com'l N., Chi.; No-West. N. and 1st & Secur. N., Minpls.; 1st N., St. P.; Rochester Dep., Winona.
Jasper... Pipestone O 12 Pop. 1000	FARMERS STATE BANK... *19 75-439	W. L. Kartrude...	John Rudd.....	E. U. Iverson.....	Jeanette Olson...	20,000	5,200	230,000	225,000	25,000	Midland N., Minpls.; Secur., Pipestone, Minn.; Live Stock N., Sioux C.
" " "	FIRST NATIONAL BANK... *92 75-438	E. W. Davies.....	J. W. Wehrman...	J. H. Taylor.....	G. S. Smiley.....	30,000	17,000	625,000	525,000	78,000	Cont. & Com'l N., Chi.; 1st N., St. P.; 1st & Secur. N., Minpls.; Secur. N., Sioux C.; Sioux F. Sav., Sioux F.
Jeffers... Cottonwood E 11 Pop. 450	Farmers State Bank... *15 75-1207	J. H. Dickman...	D. A. Lohart... A. W. Mertens	C. E. Perkins.....	A. R. Senst.....	15,000	4,000	158,460	182,860	19,370	Merch. Ln. & Tr. Co., Chi.; Merch. N., St. P.; 1st State, Mountain Lake.
" " "	State Bank of Jeffers... *1900 75-803	F. E. Duroe.....	E. M. Duroe... L. A. Duroe	C. R. Duroe.....	C. O. Castledine...	25,000	15,170	312,000	310,000	31,000	Northern Tr. Co., Chi.; Midland N., Minpls.; Peo. Tr. & Sav., Clinton, Ia.; N. Citiz., Mankato; (Mem. Fed. Res.)
Jenkins... Crow Wing G 6 Pop. 130	Jenkins State Bank... *13 75-1106	E. I. P. Staede...	Noah Ritchie...	J. G. Hammer.....		10,000	3,000	50,000	50,000	8,000	Capital N., St. P.
Johnson... Bigstone C 8 Pop. 192	Johnson State Bank... *04 75-804	J. A. McRae.....	R. J. McRae.....	C. N. Evans.....	H. J. Frisch.....	10,000	6,000	100,000	80,000	20,000	1st & Secur. N., Minpls.; 1st N., Graceville.
Jordan... Scott I 10 Pop. 1311	FIRST NATIONAL BANK... *14 75-1185	F. H. Wellcome...	B. I. Moses.....	W. E. Downey...	Wm. Ditz.....	25,000	11,140	190,430	196,220	45,380	1st N., Chi.; No-West. N., Minpls.; Merch. N., St. P.
" " "	Peoples State Bank... *03 75-805	Alois M. Schaefer...	F. H. Juergens... Joseph Kehrer	H. F. Rogge.....	G. H. Juergens...	23,000	22,230	462,600	414,940	36,690	N. Park, N. Y.; Cont. & Com'l N., Chi.; 1st & Secur. N., Minpls.; Merch. N., St. P.
Judson... Blue Earth G 11 Pop. 120	Farmers State Bank... *16 75-1275	O. K. Door.....	E. R. Jones.....	W. W. White.....		10,000	2,450	50,000	40,000	18,000	Merch. Ln. & Tr. Co., Chi.; Peo. Bk. of St. P., St. P.; Peo. State, No. Mankato.
Kanaranzi... Rock D 12 Pop. 100	Farmers State Bank... *15 75-1260	O. E. Holly.....	Paul Untiedt...	J. M. Baker.....	M. E. Baker.....	10,000	4,670	85,000	78,000	17,000	Drov. N., Chi.; Peo. Bk. of St. P., St. P.; Secur. N., Sioux F.; Far. Sav., Larchwood, Ia.
Kandiyohi... Kandiyohi F 9 Pop. 250	Farmers State Bank... *04 75-806	Henry Stene.....	Swan, Anderson...	E. L. Quam.....		15,000	7,510	208,520	204,760	49,590	N. Park, N. Y.; Met. N., Minpls.; Citiz. Com'l Tr. Co., Buffalo; 1st N., Atwater.
Karlstad... Kittison B 2 Pop. 300	Farmers State Bank... *15 75-1203	S. Erickson.....	Wm. Lofgren...	D. S. Andreasen...	G. Lofgren.....	10,000	2,500	120,000	130,000	10,000	Capital N., St. P.; No-West. N., Minpls.
" " "	State Bank of Karlstad... *05 75-807	O. H. Taralseth...	A. Grindeland...	C. J. Forsberg...		10,000	7,220	137,660	114,720	35,290	Ft. Dear. N., Chi.; Cent., St. P.; 1st & Secur. N., Minpls.; State Bk. of Warren, Warren.
Kasota... Lesueur G 11 Pop. 700	First State Bank... *03 75-808	C. W. Babecock...	T. S. Willcox... O. P. Buell	F. A. Johnson...	Anna Grant.....	15,000	8,500	128,400	113,000	33,000	Ft. Dear. N., Chi.; 1st & Secur. N., Minpls.; 1st N., Mankato.
Kasson... Dodge J 12 Pop. 1200	NATIONAL BANK OF DODGE COUNTY... *69 75-366	JACOB LEUT... HOLD. JR. First and oldest A live bank w	J. L. CURTIS... established bank with a successful r	W. S. WILLYARD... k. Established 1869.	C. L. WILLYARD...	30,000	37,000	450,000	485,000	36,000	Han. N., N. Y.; 1st N., St. P.
" " "	National Farmers Bank... *02 75-367	W. N. Parkhurst...	H. M. Little.....	C. G. Palmer.....	G. Skogsmark...	40,000	3,920	420,410	421,070	43,260	1st & Secur. N., Minpls.; 1st N., St. P.

MINNESOTA Map on Index

For SAFETY and SERVICE, Send Your Legal Work to BONDED LAWYERS (See Index to Lawyers)

Number under Name of Bank is the New Transit Number given to each bank in U. S. exclusively by The Rand-McNally Bankers' Directory, under the authority of The American Bankers Ass'n.

MINNESOTA—Continued

Accessible Towns, Lawyers, Laws, Directors, indexed in back of this volume. For Interest Rates, Grace, etc., see page 14. For Holidays, see opposite page 13.

TOWN AND COUNTY. County Seats. Entire State in No. 9 Federal Reserve District.	NAME OF BANK. Mem. Am. Bks. Assn. \$State Mem. State Bks. Assn. Priv. Mem. Fed. Res. [Estab.]	PRESIDENT.	VICE-PRESIDENT.	CASHIER.	ASS'T CASHIER.	LIABILITIES.			RESOURCES.		PRINCIPAL CORRESPONDENTS.
						PAID-UP CAPITAL	SURPLUS AND PROFITS	DEPOSITS	LOANS & DIS- C'TS. BONDS, SECURITIES	CASH & EX- CHANGES, DUE FROM BANKS	
Keewatin...Itasca I 5 Pop. 695	First National Bank...#10 75-809	L. M. Bolter	G. E. Harrison	F. V. Wakkinen		\$ 25,000	\$ 3,000	\$ 135,000	\$ 125,000	\$ 25,000	Merch. N., St. P.; Am. Ex. N., Duluth.
Kelliher...Beltrami G 4 Pop. 500	Citizens State Bank...#816 75-1303	L. Latterell	B. M. Armstrong	H. M. Latterell		10,000	2,360	42,000	32,000	17,000	No.-West. N., Minpls.; Secur. State, Bemidji.
"..."	First State Bank...#807 75-810	F. P. Sheldon	A. G. Wedge, Jr.	Wm. T. Barry		10,000	2,340	70,980	69,710	9,450	1st & Secur. N., Minpls.; 1st N., Bemidji.
Kellogg...Wabasha L 11 Pop. 500	Kellogg State Bank...#808 75-811	Peter Howe	J. H. Schouweiler	John Costello	Rosalia A. Riester	10,000	13,000	273,710	287,480	6,820	1st N., Wabasha.
Kennedy...Kittson B 2 Pop. 300	Citizens State Bank...#807 75-615	B. E. Sundberg	J. W. Wheeler	J. E. Sundberg	Thomas Anderson	10,000	5,230	168,400	142,000	19,800	Cont. & Com'l N., Chi.; No.-West. N. and 1st & Secur. N., Minpls.
"..."	STATE BANK OF KENNEDY 75-614 #809	H. L. MELGAARD	HOGAN SMITH	LAURITZ MELGAARD	C. N. FOWLER	20,000	11,110	381,330	323,390	84,720	N. City, Chi.; Midland N., Minpls.; 1st N., St. P.
Kenneth...Rock C 12 Pop. 100	Kenneth State Bank...#807 75-812	Andrew Messner	B. Halverson	John Engebretson		12,000	17,000	210,000	186,000	41,000	Peo. Bk. of St. P., St. P.; Midland N., Minpls.
Kensington...Douglas D 8 Pop. 244	First State Bank...#909 75-813	H. Thorson	H. Sampson	O. W. Harrison	J. A. Johnson	15,000	6,500	250,000	234,600	35,000	Am. Ex. N., N. Y.; Am. N., St. P.; 1st & Secur. N. and No.-West. N., Minpls.
Kent...Wilkin B 7 Pop. 150	Kent State Bank...#802 75-814	L. L. Olson	Olaf Smerud	O. L. Olson		10,000	2,000	94,000	144,000	17,900	Chase N., N. Y.; 1st & Secur. N. and No.-West. N., Minpls.; 1st N., Breckenridge.
Kenyon...Goodhue I 11 Pop. 1500	Citizens State Bank...#801 75-308	C. L. Brusletten	J. A. Hansen	J. C. E. Holmen	C. J. Talle	30,000	36,650	516,860	512,720	45,210	Seab. N., N. Y.; Cont. & Com'l N., Chi.; 1st N. and N. Bk. Com., St. P.; No.-West. N. and 1st & Secur. N., Minpls.
"..."	Farmers State Bank...#805 75-309	B. J. Borlaug	M. T. Gunderson	A. B. Borlaug	A. C. Rud	25,000	20,170	442,220	428,470	53,350	Chase N., N. Y.; 1st & Secur. N. and Midland N., Minpls.; Merch. N., St. P.
"..."	Kenyon State Bank...#811 75-1009	Andrew Finstuen	Sam G. Nolen	G. A. Flom	J. L. Feeley, Jr. A. S. Kindseth	25,000	16,940	505,230	508,170	39,000	1st N., Chi.; No.-West. N., Minpls.; Merch. N. and 1st N., St. P.; Merch., Winona.
Kerkhoven...Swift E 9 Pop. 500	Security State Bank...#805 75-541	W. H. Merryman	A. Dowswell	J. J. Johnson	A. Nelson	20,000	6,500	225,000	200,000	45,000	Han. N., N. Y.; Merch. N., St. P.; No.-West. N. and 1st & Secur. N., Minpls.
"..."	State Bk. of Kerkhoven...#805 75-540	O. Backlund	J. F. Millard	O. G. Hough	W. E. Berglund	20,000	12,820	514,770	401,270	146,370	N. Bk. Com., N. Y.; Cont. & Com'l N. Chi.; 1st & Secur. N., Minpls.; 1st N., St. P.
Kerrick...Pine K 7 Pop. 300	Kerrick State Bank...#815 75-1210	M. Bullis	W. P. Hogan	Jas. H. Hogan	O. B. Bissonnette	10,000	2,570	55,270	51,500	16,740	U. S. N., Superior, Wis.; 1st N., St. P.
Kettle River...Carlton J 7 Pop. 258	Farmers State Bank...#15 75-1209	S. A. Jacobson	F. J. Wilson	John H. Mattson	E. E. Johnson	10,000	2,310	34,620	30,320	16,600	Com'l State, St. P.; City N., Duluth.
Kiester...Faribault H 12 Pop. 208	First National Bank...#1900 75-815	R. O. Olson	Samuel Beatty	G. M. Obermeyer		35,000	8,500	205,000	239,000	25,000	Cont. & Com'l N., Chi.; 1st & Secur. N., Minpls.; 1st N., Alden.
Kilkenny...Lesueur H 11 Pop. 208	Kilkenny State Bank...#811 75-816	J. Lampert	John Michael	H. D. Michael	Reuben C. Mertens	10,000	5,000	100,000	100,000	20,000	Cont. & Com'l N., Chi.; 1st & Secur. N., Minpls.
Kimball...Stearns G 9 Pop. 500	Farmers State Bank...#12 75-1044	W. D. McDonald	T. F. McClure C. G. Kingstedt	W. H. Bartlett		10,000		28,510	25,760	5,290	Bk. of Litchfield, Litchfield.
"..."	State Bank of Kimball...#801 75-817	G. E. Sherwood	E. E. McGrew	C. D. Brower	A. H. Lofstrom	20,000	5,330	358,350	329,060	53,790	Liberty N., N. Y.; Citiz. N., Faribault; 1st & Secur. N., Minpls.
Kinbrae...Nobles D 12 Pop. 137	Kinbrae State Bank...#808 75-818	E. A. Skewis	J. B. Haberman	E. W. Kane		10,000	4,500	140,070	116,740	33,190	1st N., Chi., Fulda and Windom; Midland N., Minpls.
Kingston...Meeker G 9 (Dassel P. O.) Pop. 150	Kingston State Bank...#806 75-819	E. E. McGrew	C. H. March	J. E. Matsen	A. C. Matsen	11,000	4,000	134,210	130,090	12,800	Liberty N., N. Y.; 1st & Secur. N., Minpls.; Bk. of Dassel, Dassel.
Kinney...St. Louis K 4 Pop. 1500	Kinney State Bank...#817 75-1375	S. R. Vrlinich	S. Zakula	Jas. E. Turppa		12,000	2,400	60,000	38,000	30,000	City N., Duluth; Bkrs. N., Minpls.
Kragnes...Clay B 5 Pop. 125	Kragnes State Bank...#17 75-1369	Alfred Olson	John T. Holte	M. Nelson		12,000	3,560	93,450	65,760	38,250	1st & Secur. N., Minpls.; 1st N., Moorehead.
LaCrescent...Houston M 12 Pop. 372	La Crescent State Bank...#812 75-1063	J. W. Welch	A. J. Cameron	J. W. McCaffrey		10,000	6,290	123,950	118,300	31,840	Cont. & Com'l N., Chi.; Batavian N., La Crosse; New Albin Sav., New Albin, Ia.
Lafayette...Nicollet G 11 Pop. 400	Farmers State Bank...#810 75-621	T. F. Bergquist	E. W. Olson	Henry Johnson	Harry A. Swenson	15,000	4,810	245,280	199,080	40,250	Corn Ex. N., Chi.; 1st & Secur. N. and Midland N., Minpls.; 1st N., Winthrop.
"..."	State Bank of Lafayette...#810 75-620	Aug. Samuelson	O. A. Olin	V. F. Quist	O. W. Strom	15,000	4,790	155,890	138,260	34,070	Cont. & Com'l N., Chi.; No.-West. N., Minpls.; 1st N., St. P.; Citiz. State, New Ulm.
Lake Benton...Lincoln C 11 Pop. 1000	Farmers State Bank...#806 75-394	Mathias Andersen	Ernest Osbeck	Alfred Soderlind	C. M. Soderlind Walter A. Soderlind	20,000	4,500	275,000	250,000	55,000	Cont. & Com'l N., Chi.; 1st & Secur. N., Minpls.; Dep., Winona.
"..."	FIRST NATIONAL BANK 75-392 #809	HANS LAVESSON	K. G. SKARTUM	J. L. KROEGER	M. J. HANSEN	25,000	15,000	385,000	340,000	55,000	Merch. Ln. & Tr. Co., Chi.; 1st N., St. P.; Secur., Pipestone; N. Citiz., Mankato.
"..."	NATIONAL CITIZENS BANK 75-393 #803	C. T. Mork	F. T. Schardin	W. F. Mann	S. Anderson	25,000	20,000	310,000	265,000	40,000	Corn Ex. N., Chi.; Merch. N., St. P.; No.-West. N., Minpls.

MINNESOTA Map on Index

Banks Advertising give Prompt Attention to Collections and Correspondence

MINNESOTA BANKS—Keewatin to Lake Benton

January, 1919

Number under Name of Bank is the New Transit Number given to each bank in U. S. exclusively by The Rand-McNally Bankers' Directory, under the authority of The American Bankers Ass'n.

MINNESOTA—Continued

Accessible Towns, Lawyers, Laws, Directors, indexed in back of this volume. For Interest Rates, Grace, etc., see page 14. For Holidays, see opposite page 13.

42

TOWN AND COUNTY. *County Seats. Entire State in No. 9 Federal Reserve District.	NAME OF BANK. *Mem. Am. Bks. Assn. †State ‡Mem. State Bks. Assn. †Priv. ◆Mem. Fed. Res. (Estab.	PRESIDENT.	VICE-PRESIDENT.	CASHIER.	ASS'T CASHIER.	LIABILITIES.			RESOURCES.		PRINCIPAL CORRESPONDENTS.
						PAID-UP CAPITAL	SURPLUS AND PROFITS	DEPOSITS	LOANS & DISCOUNTS, BONDS, SECURITIES	CASH & EXCHANGES, DUE FROM BANKS	
Lake City, Wabasha K 11 Pop. 3142	CITIZENS BANK*†\$98 75-151	THOS. J. MORROW	C. L. DEMPSTER E. H. BAYLEY	G. H. LANGE	E. C. WARREN C. O. LARSON	\$ 50,000	\$ 55,000	\$ 386,000	\$ 436,000	\$ 51,000	Chase N., N. Y.; Merch. Ln. & Tr. Co., Chi.; No. West. N., Minpls.; Merch. N., St. P.
" " "	LAKE CITY BANK OF MINN. ◆ 75-150 *†\$67	C. A. HUBBARD	J. M. UNDERWOOD W. A. HUBBARD	WM. A. HUBBARD	M. L. ERICKSON	50,000	72,280	514,100	539,860	112,580	Cont. & Com'l N., Chi.; 1st & Secur. N., Minpls.; (Mem. Fed. Res.)
" " "	Security State Bank.....*†\$12 75-1042	D. L. Mills	R. C. Tennant Peter Beck	John A. Wright		25,000	11,960	249,150	205,270	71,470	1st N., Chi.; 1st & Secur. N. and Midland N., Minpls.; Dep., Winona.
Lake Crystal, Blue Earth Pop. 1500 G 11	Farmers & Merch. State Bk. 75-341 *†\$08	W. P. Marston	D. T. Owens	L. P. Jones	J. T. Wiger	20,000	10,000	200,000	175,000	40,000	No. West. N., Minpls.
" " "	First National Bank.....*†\$02 75-340	G. Guttersen	W. R. Cullen	James Thomas	A. N. Olson W. L. Thomas E. A. Beutel	30,000	50,000	425,000	450,000	50,000	Cont. & Com'l N., Chi.; 1st & Secur. N., Minpls.; N. Citiz., Mankato.
Lake Elmo, Washington Pop. 250 J 9	State Bank of Lake Elmo...†\$11 75-1019	M. P. Malone	R. A. Wilkinson	R. G. Kern	E. A. Beutel	10,000	1,990	175,000	157,000	53,000	Peo., Bk. of St. P., St. P.; Far. & Merch. State, Stillwater, Minn.
Lakefield, Jackson E 12 Pop. 1500	Farmers State Bank.....*†\$13 75-1076	H. W. Voehl	James Rost	J. G. Brauch	Wm. T. Greig	25,000	14,950	297,610	299,580	37,980	1st N., St. P.; 1st & Secur. N., Minpls.
" " "	FIRST NATIONAL BANK ...*†\$99 75-371	J. C. CALDWELL	S. M. RICHARDS	E. C. ANDERSEN	J. F. PLETZ	36,000	18,850	355,650	367,700	61,700	Cont. & Com'l N., Chi.; Merch. N., Ced. R.; Capital N., St. P.; 1st N., Mankato; 1st & Secur. N., Minpls.
" " "	JACKSON COUNTY STATE BK. 75-370 *†\$93	H. L. BOND	A. A. FOSNESS	H. C. RUE	C. C. FREEBURN	50,000	35,370	652,200	618,140	125,760	1st N., Chi.; Merch. N., St. P.; No. West. N., Minpls.; N. Citiz. Mankato.
Lake Henry, Stearns F 9 (Paynesville P.O.) Pop. 60	Lake Henry State Bank...†\$17 75-1400	Anton Schmitt	Serves Brick	E. A. Schmitt		10,000	2,000	125,060	60,570	64,490	Secur. State, Paynesville; Merch. N., St. P.
Lake Park, Becker D 6 Pop. 1000	BECKER COUNTY STATE BK. 75-431 *†\$99	CHRISTIAN OLSON	THOMAS H. CANFIELD	W. J. NORBY	C. E. FOSS	25,000	15,000	554,800	457,900	105,300	1st & Secur. N., No. West N., and Bkrs. N., Minpls.; Capital N., 1st N., Merch. N., and Peo., St. P.
" " "	FIRST NATIONAL BANK ...*†\$72 75-430	O. WANGENSTEEN	O. K. WINBERG	G. H. KELSON		25,000	6,000	325,000	250,000	41,500	Cont. & Com'l N., Chi.; 1st & Secur. N. and Midland N., Minpls.; Merch. N., St. P.
Lakeville, Dakota I 10 Pop. 500	FIRST NATIONAL BANK ...*†\$99 75-820	F. A. Samels	W. H. Samels S. O. Miller	W. F. Roche	M. R. Sorensen Margaret Sorensen	35,000	6,500	265,000	259,760	36,800	Han. N., N. Y.; Midland N., Minpls.; Live Stock State, So. St. P.
Lake Wilson, Murray D 11 Pop. 300	State Bank of Lake Wilson 75-821 *†\$02	M. E. Lang	Thos. Lowe	A. S. Peters	C. H. Lind A. H. Lang	25,000	9,000	330,000	227,000	85,000	Cont. & Com'l N., Chi.; Bkrs. Tr. & Sav., Minpls.; 1st N., Mankato; Merch. N., Ced. R., Minpls.; Capital N., St. P.
Lamberton, Redwood E 11 Pop. 1100	FIRST NATIONAL BANK ...*†\$92 75-448	George J. Grimm	Charles Chester	H. M. England		25,000	31,000	350,000	330,000	30,000	Cont. & Com'l N., Chi.; 1st & Secur. N., Minpls.; Capital N., St. P.
" " "	STATE BK. OF LAMBERTON 75-449 *†\$98	F. Schandera	John Haas	L. Redding	O. J. Schmid L. J. Wilt	30,000	45,000	611,000	612,000	74,000	Merch. Ln. & Tr. Co., Chi.; 1st N., St. P.; No. West. N. and 1st & Secur. N., Minpls.
Lancaster, Kittson B 2 Pop. 450	FARMERS & MERCHANTS STATE BANK 75-619 *†\$10	J. H. Bradish	R. C. McMillan	J. A. Anderson	A. A. Holmquist	10,000	5,000	180,000	160,000	30,000	Capital N., St. P.; 1st N., Crookston.
" " "	First State Bank.....*†\$04 75-618	T. M. George	R. M. Alexander	T. W. Shogren	A. J. Aarsten	10,000	6,780	239,220	235,080	20,910	1st & Secur. N., Minpls.; Merch. N., Crookston; 1st N., St. P.
Lanesboro, Fillmore K 12 Pop. 987	FIRST NATIONAL BANK ...*†\$04 75-359	John T. Aske	A. Langlie	H. T. Aske	A. M. Hanson	25,000	7,680	374,690	314,660	86,520	1st N. and Live Stock Ex. N., Chi.; 1st N., St. P.; 1st & Secur. N. and Midland N., Minpls.
" " "	SCANLAN-HABBERSTAD STATE BANK 75-358 *†\$68	M. SCANLAN	J. SOLBERG	O. M. HABBERSTAD	O. S. KNUDSEN	60,000	15,000	909,590	836,520	146,440	Cont. & Com'l N., Chi.; No. West. N., and 1st & Security N., Minpls.; 1st N., St. P. and Winona.

January, 1919

MINNESOTA BANKS—Lake City to Lanesboro

649

MINNESOTA Map on Index

For SAFETY and SERVICE, Send Your Legal Work to BONDED LAWYERS (See Index to Lawyers)

Number under Name of Bank is the New Transit Number given to each bank in U. S. exclusively by The Rand 'nally Bankers' Directory, under the authority of The Amerlc Bankers Ass'n.

MINNESOTA—Continued

Accessible Towns, Lawyers, Laws, Directors, indexed in back of this volume. For Interest Rates, Grace, etc., see page 14. For Holidays, see opposite page 13.

TOWN AND COUNTY. County Seats. Entire State in No. 9 Federal Reserve District.	NAME OF BANK. *Mem. Am. Bks. Assn. \$State †Mem. State Bks. Assn. †Priv. ‡Mem. Fed. Res. [Estab.]	PRESID. T.	VICE-PRESIDENT.	CASHIER.	ASS'T CASHIER.	LIABILITIES.			RESOURCES.		PRINCIPAL CORRESPONDENTS.
						PAID-UP CAPITAL	SURPLUS AND PROFITS	DEPOSITS	LOANS & DIS- C'RS. BONDS, SECURITIES	CASH & EX- CHANGES, DUE FROM BANKS	
Lansing.....Mower I 12 Pop. 200	Lansing State Bank.....\$16 75-1267	N. F. Banfield, Sr.	N. F. Banfield, Jr.	L. S. Chapman		\$ 15,000	\$ 4,390	\$ 85,950	\$ 88,070	\$ 15,280	1st N., Austin.
Laporte.....Hubbard F 5 Pop. 225	First State Bank.....\$9 75-822	J. C. Hallum	T. A. Larsen	Ira M. Smith		15,000	3,800	65,000	61,000	9,000	No.-West. N., Minpls.
LaSalle.....Watsonwan F 11 Pop. 100	State Bank of LaSalle.....\$6 75-823	T. C. Hovde	Hans Sigurdson	O. E. Sundt	Peter Blackstad	10,000	13,570	209,120	171,810	58,870	State Bk. of Madelia, Madelia; Peo. Bk. of St. P., St. P.
Lastrup.....Morrison G 8 (Pierz P. O.) Pop. 150	Lastrup State Bank.....\$17 75-1388	John Wertin	J. L. Gross	John Rausch		10,000	2,000	33,660	39,240	10,540	Merch. N., St. P.
Lawdale.....Aitkin I 6 Pop. 200	Farmers & Merch. State Bk. 75-1120.....\$14	J. C. Hallum	F. E. Borg	O. H. Ligaard		12,500	4,500	38,500	38,900	14,900	Merch. & Mnfrs. State, Minpls.; 1st N., Duluth.
Lawndale.....Wilkin C 6 Pop. 20	Lawndale State Bank.....\$17 75-1381	T. M. Alexander	O. M. M. Ronningen	P. Z. Mowry		10,000	2,500	55,670	38,350	22,440	Peo. Bk. of St. P., St. P.; Far. & Merch. State, Fergus Falls.
Lengby.....Polk D 4 Pop. 130	Farmers State Bank.....\$14 75-1147	P. A. Sederberg	Geo. O. Lillo	Edward Welte		10,000	3,800	54,340	34,090	25,870	St. P. State, St. P.; Scand. Am., Crookston.
Leonard.....Clearwater E 4 Pop. 100	First State Bank.....\$15 75-1263	L. S. Kolden	R. J. Rudser	C. H. Hovland	D. Payne	10,000	1,000	72,500	54,800	20,100	No.-West. N. and Bkrs. N., Minpls.; Merch. N., Crookston.
Le Roy.....Mower J 12 Pop. 702	First National Bank.....\$1 75-441	F. E. Hainbrecht	Chas. Brownlow	Merrill Bowers	H. G. Clapper	25,000	11,000	390,000	300,000	70,000	Live Stock Ex. N. and 1st N., Chi.; 1st & Secur. N., Minpls.; Merch. N., St. P.
"....."	FIRST STATE BANK.....\$93 75-440	(W. K. PORTER Collections a sp Prompt attenti	M. J. HART cialty and remit on to all banking	LYNN A. PORTER ted on day of pay matters entrusted	HAGBARTH HAWKINS ment. d to us.	25,000	12,390	298,200	266,540	66,360	Seab. N., N. Y.; Cont. & Com'l N., Chi.; No.-West. N., Minpls.; 1st N., St. P.
Lester Prairie.....McL'd G 10 Pop. 500	Farmers State Bank.....\$13 75-1100	J. B. Clement	A. H. Schultz	A. G. Kuhlmann	Martin F. Schaumburg	10,000	6,200	210,000	160,000	57,000	Cont. & Com'l N., Chi.; 1st & Secur. N., Minpls.; 1st N. and Twin City State, St. P.; 1st N., Glencoe.
"....."	State Bank of Lester Prairie 75-824.....\$93	Herman Engler	G. G. Kimpel	F. J. Koenig		15,000	6,400	245,000	210,800	61,000	1st & Secur. N., Midland N., and No.-West. N., Minpls.; Merch. N., St. P.
Le Sueur.....Lesueur H 11 Pop. 2000	Farmers State Bank.....\$5 75-244	F. A. Dodge	M. O. Lokensgaard	S. S. Stricker	Jerry Clifford	30,000	7,790	426,760	390,340	104,220	Capital N., St. P.; No.-West. N., Minpls.; 1st N., Mankato; Ia. N., Des M.
"....."	First National Bank.....\$4 75-243	E. L. Welch	W. H. Tomlinson	H. F. Weis	Fred Cadwell	25,000	7,500	300,000	250,000	82,500	Am. Ex. N., N. Y.; 1st N. and Merch. N., St. P.; 1st & Secur. N., Minpls.
Lesueur Center.....Lesueur Pop. 900 H 11	FIRST NATIONAL BANK.....\$4 75-427	E. L. Patterson	T. J. Lynch	W. H. Jaeger	C. J. Brown C. C. Traxler	25,000	21,000	210,000	162,000	100,000	Merch. N. and 1st N., St. P.; 1st & Secur. N. and No.-West. N., Minpls.
"....."	FIRST STATE BANK.....\$2 75-426	(G. E. STUBBINS Save time and FEE IN ADVANCE	F. W. RYND get service on Col NCE: Plain sigh	A. C. TAMBORNINO lections and Cred t drafts, 15c; Cre	LEE POEHLER it Reports by sen dit Reports, 25c.	25,000	9,000	190,000	182,000	48,000	Cont. & Com'l N., Chi.; 1st & Secur. N., Minpls.; 1st N., Mankato; Merch. N., St. P.
Lewiston.....Winona L 12 Pop. 600	FIRST STATE BANK.....\$2 75-524	J. W. Rice	O. W. Hick	Geo. C. Rice		20,000	21,490	544,790	512,450	71,840	Han. N., N. Y.; Merch. Ln. & Tr. Co., Drov. N., and 1st N., Chi.; 1st & Secur. N., Midland N., and No.-West. N., Minpls.
"....."	SECURITY STATE BANK.....\$5 75-525	J. W. Koepsell	J. J. Litcher	R. L. Thompson	H. J. Busdicker J. L. Deen	25,000	35,000	640,000	590,000	70,000	Corn Ex. N. and Live Stock Ex. N., Chi.; 1st & Secur. N., Minpls.; 1st N., St. P.; (Mem. Fed. Res.)
Lewisville.....Watsonwan Pop. 350 G 12	Merchants State Bank.....\$2 75-825	James Lewis	T. N. Marsden	Adolph Sucker	Percy E. Lewis	20,000	6,500	240,000	220,000	26,000	Ft. Dear. N., Chi.; No.-West. N., Minpls.; N. Citiz. and 1st N., Mankato.
Lincoln.....Morrison F 7 Pop. 100	Lincoln State Bank.....\$18 75-1436	Isaac Hazlett	A. H. Sharp	F. C. Proehl		10,000	2,000	12,500	13,900	3,410	1st & Secur. N., Minpls; Merch. N., Wadena.
Lindstrom.....Chisago J 9 Pop. 700	FIRST STATE BANK.....\$1900 75-826	(M. W. TUTTLE FIFTEEN CEN TWENTY-FIVE OLDEST AND	W. H. ROWCLIFF TS sent to us wit CENTS for each LARGEST BAN	O. F. LINDSTROM h each sight draft credit report insu K.	M. C. MONSON for presentation, res prompt, perso nal atte ntion.	25,000	12,500	270,000	236,700	50,000	Chase N., N. Y.; N. Bk. Com. and 1st N., St. P.; Midland N., Minpls.
"....."	Security State Bank.....\$15 75-1252	Frank Bloom	S. R. Glader	L. J. Andrews	A. F. Oberg	15,000	6,600	162,000	146,000	29,000	Merch. N. and Capital N., St. P.; 1st & Secur. N. and No.-West. N., Minpls.
Lismore.....Nobles D 12 Pop. 500	Lismore Farmers State Bank 75-607.....\$9	William Tentler	Robert Knips	F. J. Cummiskey	E. L. Tentler	15,000	12,000	240,000	220,000	40,000	1st & Secur. N. and Midland N., Minpls.; 1st N., St. P.
"....."	State Bank of Lismore.....\$10 75-606	A. J. Rice	Edwin Brickson		J. Colman	25,000	6,500	220,000	195,000	60,000	1st N., Chi.; 1st & Secur. N., Minpls.; 1st N., Sioux C.; Merch. N., St. P.

MINNESOTA BANKS—Lansing to Lismore

January, 1919

TOWN AND COUNTY. *County Seats. Entire State in No. 9 Federal Reserve District.	NAME OF BANK. *Mem. Am. Bks. Assn. \$State †Mem. State Bks. Assn. †Priv. ◆Mem. Fed. Res. [Estab.]	PRESIDENT.	VICE-PRESIDENT.	CASHIER.	ASS'T CASHIER.	LIABILITIES.			RESOURCES.		PRINCIPAL CORRESPONDENTS.
						PAID-UP CAPITAL	SURPLUS AND PROFITS	DEPOSITS	LOANS & DISCOUNTS, BONDS, SECURITIES	CASH & EXCHANGES, DUES FROM BANKS	
•Litchfield... Meeker F 9 Pop. 2333	Bank of Litchfield... *\$'91 75-189	T. F. McClure	J. Esbjornsson E. W. Campbell	P. Rodange	D. N. Tharalson A. H. Youngstrom	\$ 100,000	\$ 55,000	1,612,400	1,570,000	\$ 172,000	N. Bk. Com., N. Y.; 1st N., Chi.; Merch. N., St. P.; 1st & Secur. N. and No.-West. N., Minpls.
" " "	Citizens State Bank... †\$'17 75-1874	O. W. Carlson	G. W. Carlson Chas. W. Englund	H. S. Johnson		25,000	5,000	125,000	155,000	13,000	No.-West. N., Minpls.; Stock Yds. N., So. St. P.
" " "	Farmers & Merch. State Bk. 75-190 *\$'06	John T. Mullen	E. B. Weeks L. O. Westman	E. O. Hammer	R. W. Swanson	25,000	8,500	610,000	508,000	105,000	Cont. & Com'l N. and Corn. Ex. N., Chi.; Capital N., St. P.; 1st & Secur. N., Minpls.
" " "	FIRST NATIONAL BANK *\$'02 75-188	N. D. MARCH	E. P. PETERSON B. P. NELSON	A. W. KRON	H. A. HANSON H. A. BECKLUND E. T. SLETTEN	75,000	29,000	1,124,400	1,363,140	76,630	Chase N., N. Y.; 1st N., Chi. and St. P.; 1st & Secur. N., Minpls.
" " "	AN NAT L BANK †\$'19 75-109	JOHN WETZEL	R. D. MUSSER J. W. BERG	E. J. RICHIE	CHAS. JENSEN	50,000	30,000	887,000	635,000	210,000	Irving N., N. Y.; Cont. & Com'l N., Chi.; Merch. N., St. P.; No.-West. N., Minpls.
•Little Falls... Morrison G 8 Pop. 7000	Commercial State Bank... †\$'17 75-111	George Kiewel	John Vertin	N. J. Peterson		50,000	10,000	274,360	225,760	95,870	N. City, Chi.; Am. N., St. P.; 1st & Secur. N. and Bkrs. N., Minpls.
" " "	First National Bank... *\$'89 75-108	A. R. Davidson	Wm. Davidson M. M. Williams	J. K. Martin	Warren Gibson	50,000	26,300	651,830	496,180	111,160	1st N., N. Y. and St. P.; Merch. Ln. & Tr. Co., Chi.; Midland N., Minpls.
" " "	Merchants State Bank... †\$'02 75-110	G. F. Kirscher	Robt. Muske	Joseph Moeglein		50,000	16,500	515,000	490,000	40,000	N. Bk. Com., N. Y.; 1st N., St. P.; Corn. Ex. N., Phil.
" " "	FIRST STATE BANK †\$'07 75-827	F. P. SHELDON	A. G. WEDGE, JR. G. H. FRENCH	M. C. LONGBALLA		10,000	2,500	58,000	93,010	11,750	Capital N., St. P.; 1st & Secur. N., Minpls.; 1st N., Bemidji.
Littlefork... Koochiching H 3 Pop. 450	Little Sauk State Bank... *\$'17 75-1390	H. S. Nelson	Fred Fleischer	L. H. Nelson	M. M. Nelson	10,000	2,000	78,120	60,850	23,350	Far. & Merch. State, Fergus Falls; Peo., St. P.; Lin. N., Minpls.
" " " Norman C 5 Pop. 75	First State Bank... \$'15 75-1222	D. C. Jones	Norman Hanson	A. P. Heinen		10,000	3,500	70,000	60,000	15,000	Midland N., Minpls.; Merch. N., Crookston.
London... Freeborn I 12 Pop. 80	London State Bank... †\$'08 75-828	Fred Crisman	G. P. Meadowcroft	Geo. Funda	Glenn C. Machacek	10,000	5,000	120,000	93,000	37,000	Cont. & Com'l N., Chi.; 1st N., Lyle; No.-West. N., Minpls.
Long Lake... Hennepin H 10 Pop. 161	State Bk. of Long Lake... †\$'05 75-829	J. J. Ponsford	G. E. Hanscom	K. M. Bollum	Herman Hoffman	10,000	4,000	115,000	89,550	24,000	No.-West. N., Minpls.
•Long Prairie... Todd F 8 Pop. 1100	Bank of Long Prairie... †\$'81 75-305	Geo. R. Christie	R. A. Lee	Wm. E. Lee	P. J. Peterson	50,000	16,000	333,740	364,490	54,360	Chase N., N. Y.; Cont. & Com'l N., Chi.; No.-West. N., Minpls.; N. Ex., St. P.
" " "	FIRST NATIONAL BANK *\$'02 75-306	G. W. FAUST	A. A. LINDERUD	CHAS. KOONZE	A. J. RHODA	25,000	10,100	217,500	205,000	31,000	1st N., St. P.; 1st & Secur. N., Minpls.
" " "	PEOPLES NATIONAL BANK *\$'03 75-307	C. F. Miller	Anton Johnson	John J. Reichert	H. W. Schroeder	25,000	12,720	382,380	317,580	113,280	Han. N., N. Y.; Capital N., St. P.; 1st & Secur. N. and Midland N., Minpls.
Long Siding... Millelacs H 8 Pop. 75	Farmers State Bank... \$'14 75-1184	C. F. Wyant	J. H. Hill	B. O. Sorum		10,000	2,760	94,570	88,900	9,900	Met. N., Minpls.; N. Citiz., Mankato.
Lonsdale... Rice I 11 Pop. 500	State Bank of Lonsdale... †\$'08 75-830	J. F. Skluzacek	M. J. Smisek	Thomas Skluzacek	A. W. Lepeska	10,000	2,800	176,550	135,930	50,290	Citiz. N., Faribault.
Loretto... Hennepin H 9 Pop. 90	State Bank of Loretto... *\$'10 75-831	Henry Schumacher	E. E. Moore J. A. Gutzler	E. J. Reiser		10,000	2,600	135,000	117,000	25,000	Knauth, Nachod & Kuhne, N. Y.; No.-West. N. and 1st & Secur. N., Minpls.
Louisburg... Lac qui Parle C 9 Pop. 88	Louisburg State Bank... *\$'07 75-832	J. R. Swann	I. L. Philley	L. M. Larson		10,000	6,900	162,430	133,060	40,100	Cont. & Com'l N., Chi.; 1st & Secur. N., Minpls.; Peo., St. P.
Lowry... Pope D 8 Pop. 252	Lowry State Bank... *\$'99 75-833	Andrew Jacobson	E. A. Engebretson	I. M. Engebretson	M. E. McIver	25,000	6,000	307,800	270,000	51,340	Chase N., N. Y.; 1st N. and N. Bk. Com., St. Paul; Far. N., Alexandria.

MINNESOTA Map on Index

For SAFETY and SERVICE, Send Your Legal Work to BONDED LAWYERS (See Index to Lawyers)

Number under Name of Bank is the New Transit Number given to each bank in U. S. exclusively by The Rand-McNally Bankers' Directory, under the authority of The American Bankers Ass'n.

MINNESOTA—Continued

Accessible Towns, Lawyers, Laws, Directors, indexed in back of this volume. For Interest Rates, Grace, etc., see page 14. For Holidays, see opposite page 13.

TOWN AND COUNTY. County Seats. Entire State in No. 9 Federal Reserve District.	NAME OF BANK. Mem. Am. Bks. Assn. \$State Mem. State Bks. Assn. +Priv. Mem. Fed. Res. [Etab.	PRESIDENT.	VICE-PRESIDENT.	CASHIER.	ASS'T CASHIER.	LIABILITIES.			RESOURCES.		PRINCIPAL CORRESPONDENTS.
						PAID-UP CAPITAL	SURPLUS AND PROFITS	DEPOSITS	LOANS & DIS- C'TS. BONDS, SECURITIES	CASH & EX- CHANGES DUE FROM BANKS	
Lucan... Redwood E 11 Pop. 150	Lucan State Bank... \$804 75-834	F. W. Stevens	Nels Larsen	Anton Kramer	F. M. Anderson	\$ 20,000	\$ 15,000	\$ 182,000	\$ 152,000	\$ 50,000	N. City, Chi.; 1st & Secur. N. and No.-West. N., Minpls.; 1st N., Sleepy Eye.
*Luverne... Rock C 12 Pop. 3000	Farmers National Bank... \$88 75-176	S. A. Coss	C. L. Johnston	A. A. Anderson	A. J. Peters	25,000	30,000	465,000	480,000	65,000	Corn Ex. N., Chi.; 1st & Secur. N., Minpls.; Live Stock N., Sioux C.; Capital N., St. P.
" " " "	FIRST NAT. BANK 75-174 \$878	A. D. LA DUE	E. A. BROWN D. P. HUNTINGTON	WM. JACOBSEN, JR.	D. M. MAIN	100,000	110,000	1,560,000	1,478,000	323,570	Seab. N., N. Y.; Drov. N., Chi.; 1st & Secur. N., Minpls.
" " " "	National Bk. of Luverne... \$08 75-177	P. O. Skyberg	Carl Wiese James McKeon	Fred B. Burley		25,000	45,000	504,590	420,450	2,420	N. Bk. Com., N. Y.; 1st N., Sioux C.; No.-West. N., Minpls.; Secur. N., Sioux F.
" " " "	Rock County Bank... \$82 75-175	C. L. Sherman	E. Kiebach	C. J. Martin	Carl Omotd	25,000	28,400	454,990	458,880	49,510	N. Bk. Com., N. Y.; 1st N., Chi.; No.-West. N., Minpls.; Secur. N., Sioux C.; (Mem. Fed. Res.)
Lyle... Mower J 12 Pop. 600	Farmers State Bank... \$15 75-1212	B. F. Muldown	R. C. Rustad	Chas. Volstad		15,000	3,200	127,100	124,000	22,500	Ft. Dear. N., Chi.; 1st & Secur. N., Minpls.; Ced. R. N., Ced. R.; Far. & Merch. State, Austin.
" " " "	First National Bank... \$92 75-835	F. M. Beach	R. A. Anderson Chas. Howard	R. A. Anderson	J. C. Reiersen	25,000	14,000	360,000	290,000	96,000	Han. N., N. Y.; Cont. & Com'l N., Chi.; Merch. N., St. P.; No.-West. N., Minpls.
Lynd... Lyon D 11 Pop. 200	Lynd State Bank... \$10 75-836	J. E. Vanstrom	A. M. H. Vanstrom	F. W. Vanstrom	A. H. Roloff	10,000	7,200	138,720	153,760	13,460	Merch. Ln. & Tr. Co., Chi.; Capital N., St. P.; Midland N., Minpls.
Lyndale... Hennepin H 10 Pop. 75	Lyndale State Bank... \$15 75-1271	M. S. Carl	J. J. Gelb	C. S. Swiers		10,000	2,000	40,630	35,260	12,970	No.-West N., Minpls.
Mabel... Fillmore L 12 Pop. 750	First National Bank... \$93 75-502	Mrs. Betsey Tollefson	A. L. Tollefson	E. J. Johnson		25,000	6,840	320,470	274,020	112,450	Han. N., N. Y.; Corn Ex. N. and Live Stock Ex. N., Chi.
" " " "	First State Bank... \$07 75-503	W. C. Bacon	N. H. Nelson L. J. Larson	N. H. Nelson	Norman H. Nelson	15,000	15,000	330,000	280,000	70,000	1st N., Chi.; Batavian N., La Crosse, Wis.; Midland N., Minpls.; N. Bk. of Decorah, Decorah, Ia.
Madelia... Watonwan G 11 Pop. 1500	Farmers State Bank... \$16 75-1309	Edward Noonan	R. Ellertson S. D. Noonan	H. C. Gunderson		20,000	6,000	300,000	283,000	31,000	Han. N., N. Y.; Merch. Ln. & Tr. Co., Chi.; Met. N., Minpls.
" " " "	First National Bank... \$04 75-300	C. S. Christensen	Charles Russell	C. T. Dahl	Gladys M. Hillemheim C. E. Cadwell	25,000	5,550	343,000	321,570	43,070	Cont. & Com'l N., Chi.; No.-West. N., Minpls., Am. State, Mankato.
" " " "	State Bank of Madelia... \$86 75-299	M. S. Dossett	George Blisser	E. O. Loe		50,000	30,000	705,000	619,000	155,000	Chase N., N. Y.; 1st N., Chi.; 1st & Secur. N., Minpls.; Merch. N., St. P.; (Mem. Fed. Res.)
*Madison... Lac qui Parle C 9 Pop. 2200	First National Bank... \$03 75-230	P. G. Jacobson	J. F. Jacobson	O. R. Nelson		25,000	22,150	367,440	344,840	54,850	Han. N., N. Y.; 1st & Secur. N. and No.-West. N., Minpls.
" " " "	LAC QUI PARLE COUNTY BANK 75-229 \$886	A. J. Peterson	Jacob Wallsmith	Ole A. Stemsrud	E. A. Hammes Ida Anthony	25,000	9,120	440,950	311,610	160,950	Mech. & Metals N., N. Y.; Cont. & Com'l N., Chi.; 1st & Secur. N. and Midland N., Minpls.; Peo. Bk. of St. P., St. P.
" " " "	MADISON STATE BANK 75-231 \$805	P. K. Haslerud	H. A. Larson	O. G. Dale	O. E. Hauge P. J. Schneider	25,000	20,000	527,320	412,840	85,600	Chase N., N. Y.; No.-West. N., Minpls.; Merch. N. and 1st N. St. P.
Madison Lake... Blue Earth H 11 Pop. 400	Peoples State Bank... \$01 75-837	Ethel C. Swearingen	W. J. Sichler	F. B. Knoff	C. J. Popelka	10,000	12,300	207,420	202,320	21,300	N. Citiz., Mankato; Peo. Bk. of St. P., St. P.
Magnolia... Rock C 12 Pop. 189	Magnolia State Bank... \$01 75-838	Alexander Walker	Edwin Brickson	F. B. Pettengill	L. A. Lohr	15,000	10,730	135,370	147,720	8,380	Cont. & Com'l N., Chi.; Adrian State, Adrian; Bkrs. N., Minpls.
*Mahnomon... Mahnomon C 5 Pop. 1000	CITIZENS STATE BANK 75-412 \$813	C. W. Heimann	J. M. Hardy	H. S. Frazer	C. F. Rumreich	15,000	4,500	200,000	195,000	20,000	Far. & Merch., Sheboygan, Wis.; 1st & Secur. N., Minpls.; Capital N., St. P.
" " " "	Security State Bank... \$07 75-413	A. L. Thompson	O. A. Tenold	Olaf Qually	Chas. F. Vondra	20,000	7,000	325,000	300,000	40,000	No.-West. N., Minpls.; 1st N., Det., Minn.
Mahtowa... Carlton J 6 Pop. 50	State Bank of Mahtowa... \$14 75-1172	G. G. Luhman	R. T. Hart	O. A. Schultz		10,000	2,170	38,000	36,000	11,180	No.-West. N., Minpls.; 1st N., Duluth.; Am. State, Howard Lake.
Manchester... Freeborn H 12 Pop. 100	Manchester State Bank... \$06 75-839	Henry Soth	L. J. Paulson O. M. Olson	Jas. E. Paulson	F. C. Berkvam	10,000	8,000	150,000	140,200	22,000	1st & Secur. N., Minpls.; Freeborn Co. State, Albert Lea.
Manganese Crow Wing G 6 Pop. 500	Manganese State Bank... \$17 75-1399	John Wahl	M. B. Ellingson	H. K. Dimmick	I. C. Dimmick	10,000	2,000	4,000	13,000	1,800	Am. N., St. P.; 1st State, Ironton; Bkrs. N., Minpls.

MINNESOTA BANKS—Lucan to Manganeese

January, 1919

MINNESOTA Map on Index

Banks Advertising give Prompt Attention to Collections and Correspondence

TOWN AND COUNTY. *County Seats. Entire State in No. 9 Federal Reserve District.	NAME OF BANK. *Mem. Am. Bks. Assn. \$State ‡Mem. State Bks. Assn. †Priv. ◆Mem. Fed. Res. [Estab.]	PRESIDENT.	VICE-PRESIDENT.	CASHIER.	ASS'T CASHIER.	LIABILITIES			RESOURCES		PRINCIPAL CORRESPONDENTS.
						PAID-UP CAPITAL	SURPLUS AND PROFITS		LOANS & DIS- C'TE. BONDS, SECURITIES	CASH & EX- CHANGES, DUE FROM BANKS	
*Mankato... Blue Earth Pop. 10,365 G 11	AMERICAN STATE BANK 75-38 ‡\$ 06	{ L. HENLINE	CHRIS. STEINER	F. W. DARSOW	EDWARD LANGES	\$ 25,000	\$ 23,000	\$ 500,000	\$ 425,000	\$ 125,000	Mech. & Metals N., N. Y.; Ft. Dear. N., Chi.; Midland N., Minpls.
" " "	Citizens Loan & Trust Co. 75-40 ‡\$ 16	Lorin Cray	G. W. Sugden	F. K. Meagher, Tr.	W. A. Streater, Sec.	50,000	3,500	6,500	60,000	5,500	N. Citiz., Mankato.
" " "	FIRST NAT'L BANK 75-33 ‡\$ 68	G. M. PALMER	L. S. LAMM	W. D. WILLARD	JOSEPH H. THRO- M. H. MICKELSON	100,000	209,810	2,598,530	2,682,750	506,830	N. City, N. Y.; 1st N. and Live Stock Ex. N., Chi.; No.-West. N., Minpls.; 1st N., St. P.
" " "	Mankato Loan & Trust Co. 75-39 ‡\$ 13	G. M. Palmer	L. S. Lamm	W. D. Willard, Tr.	J. J. Flachsenhar, Sec.	60,000	15,000		70,000	3,000	1st N., Mankato.
" " "	Mankato Savings Bank... ‡\$ 02 75-35	C. A. Chapman	J. E. Brett	W. W. Davis	W. A. Sanborn		9,370	242,950	227,570	21,670	Seab. N., N. Y.; 1st & Secur. N., Minpls.
" " "	MANKATO STATE BANK ... ‡\$ 98 75-36	G. B. Owen	M. D. Fritz B. F. Pay	E. Schoyen	T. C. Mickelson	100,000	51,700	797,000	802,000	88,130	N. Park, N. Y.; Cont. & Com'l N., Chi.; 1st & Secur. N., Minpls.; Capital N., St. P.
" " "	NATIONAL BANK OF COMMERCE ... ‡\$ 02 75-37	{ J. H. HOHMANN	WM. F. HUGHES	EMIL A. BOIE		100,000	16,000	650,000	566,000	125,000	Seab. N., N. Y.; Cont. & Com'l N., Chi.; No- West. N., Minpls.; Peo., St. P.
" " "	NATIONAL CITIZENS BANK 75-34 ‡\$ 92	{ LORIN CRAY	G. W. SUGDEN W. A. STREATER	F. K. MEAGHER		200,000	66,960	3,394,070	2,587,940	1,045,270	Mech. & Metals N., N. Y.; Cont. & Com'l N., Chi.; 1st & Secur. N., Minpls.
*Mantorville... Dodge J 11 Pop. 410	First State Bank... ‡\$ 95 75-840	J. Leuthold, Jr.	J. L. Curtis		F. H. Ferrin	15,000	7,480	326,210	309,010	38,310	Han. N., N. Y.; Cont. & Com'l N., Chi.; 1st N., St. P.; No.-West. N. and Bkrs. N., Minpls.
Maple Lake... Wright H 9 Pop. 800	Maple Lake State Bank... ‡\$ 96 75-512	W. E. Feeney	Frank Jude	Thos. Madigan	D. B. Butler	15,000	7,000	440,000	390,000	72,000	Cont. & Com'l N., Chi.; 1st & Secur. N., Minpls.; Am. N., St. P.
" " "	Security State Bank... ‡\$ 07 75-513	Albert Westrup	Jos. F. Baker	Daniel Flaherty	N. D. Vandergon	10,000	4,000	262,950	151,360	123,580	No.-West. N., Minpls.
Maple Plain... Hennepin Pop. 300 H 10	State Bk. of Maple Plain... ‡\$ 05 75-841	J. J. Ponsford	G. E. Hanscom	L. E. Christ	A. A. Hallberg	10,000	6,500	148,000	132,000	20,000	1st & Secur. N., Minpls.; Capital N., St. P.
Mapleton... Blue Earth Pop. 1000 H 12	FIRST NATIONAL BANK ... ‡\$ 03 75-405	Wm. Troendle	H. C. Hotaling	C. M. Credicott	W. F. Borchert	25,000	12,500	231,080	214,030	37,950	Cont. & Com'l N., Chi.; No.-West. N., Minpls.; N. Citiz., Mankato.
" " "	Mapleton State Bank... ‡\$ 96 75-404	T. B. Taylor	H. M. Quinn	B. F. McGregor	A. B. Borchert	15,000	16,680	256,250	239,300	33,140	Live Stock Ex. N., Chi.; 1st & Secur. N., Minpls.; 1st N., Mankato.

MINNESOTA Map on Index

For SAFETY and SERVICE, Send Your Legal Work to BONDED LAWYERS (See Index to Lawyers)

Number under Name of Bank is the New Transit Number given to each bank in U. S. exclusively by The Rand-McNally Bankers' Directory, under the authority of The American Bankers Ass'n.

MINNESOTA—Continued

Accessible Towns, Lawyers, Laws, Directors, indexed in back of this volume. For Interest Rates, Grace, etc., see page 14. For Holidays, see opposite page 13.

TOWN AND COUNTY. *County Seats. Entire State in No. 9 Federal Reserve District.	NAME OF BANK. *Mem. Am. Bks. Assn. \$State †Mem. State Bks. Assn. †Priv. ‡Mem. Fed. Res. [Etab.]	PRESIDENT.	VICE-PRESIDENT.	CASHIER.	ASS'T CASHIER.	LIABILITIES.			RESOURCES.		PRINCIPAL CORRESPONDENTS.
						PAID-UP CAPITAL	SURPLUS AND PROFITS	DEPOSITS	LOANS & DISCOUNTS, BILLS, SECURITIES	CASH & EXCHANGES, DEPOSITS FROM BANKS	
Marble..... Itasca I 5 Pop. 1000	First State Bank.....*‡\$'09 75-842	L. R. Salsich.....	D. M. Gunn.....	Louis Sicard.....	-----	\$ 15,000	\$ 11,000	\$ 270,000	\$ 230,000	\$ 53,720	Mech. & Metals N., N. Y.; Am. Ex. N., Duluth; 1st N., St. P.
Marietta... Lac qui Parle Pop. 400 O 9	Farmers & Merchants State Bank.....75-1010.....*‡\$'11	G. C. Baker.....	A. R. Silvernale.....	A. R. Rydeen.....	F. C. Gustafsson.....	15,000	7,520	313,460	294,670	25,910	Cont. & Com'l N., Chi.; No.-West. N. and 1st & Secur. N., Minpls.
"....."	Marietta State Bank.....*‡\$'1900 75-843	J. A. Gold.....	F. L. Stone.....	A. C. Miller.....	John A. Johnson.....	25,000	9,480	342,010	274,870	89,130	Merch. Ln. & Tr. Co., Chi.; 1st & Secur. N., Minpls.; 1st N. and Peo., St. P.
Marine on St. Croix, Wash- ington, Pop. 491 J 6	Marine Mills State Bank...‡\$'14 75-1150	C. F. Wyant.....	Swen Magnuson.....	John Rosell.....	Roy Strand.....	12,000	4,270	107,510	112,120	11,660	N. Citiz., Mankato; 1st N., St. P.
Markville... Pine K 7 Pop. 300	Markville State Bank...‡\$'15 75-1215	E. T. Hogan.....	John Sinclair.....	J. F. Brunner.....	M. P. Miller.....	10,000	3,300	64,000	60,000	7,000	1st & Secur. N., Minpls.; U. S. N., Superior, Wis.
Marshall... Lyon D 11 Pop. 3500	FIRST NATIONAL BANK...‡\$'90 75-207	{ M. W. HARDEN Save time and FEE IN ADVANCE	{ F. W. SICKLER get service on Col- NCE: Plain sight 25 Years under	{ E. S. FRICK lections and Cre- drafts, 15c; Cre- same managem	{ T. A. REGNIER dit Reports by send- ing	50,000	60,000	950,000	850,000	290,000	1st N., N. Y., Chi., and St. P.; No.-West. N., Minpls.
"....."	LYON COUNTY NATIONAL BANK 75-208 *‡\$'91	{ A. G. FORBES Oldest bank in Prompt, person- High Class Sou	{ W. C. HANEY F. D. GRAY Lyon County. al, efficient serv- thern Minnesota	{ R. M. NEILL e on collections. Farm Mortgage L	{ T. A. HECK oans negotiated.	50,000	21,180	774,010	805,610	128,980	Cont. & Com'l N., Chi.; 1st & Secur. N., Minpls.; 1st N., St. P.; N. Citiz., Mankato.
"....."	MARSHALL STATE BANK 75-209 *‡\$'09	{ J. VON WILLIAMS Send your cash Collections and Farm Mortgage	{ J. M. SHRADER letters and collec- law matters give Loans negotiat	{ S. J. FORBES tions direct to th- n special attentio- d.	{ H. O. GREGOIRE H. S. SIMONS is bank. n by our own ba- nk attor- ney.	25,000	14,960	498,990	449,320	79,390	Merch. Ln. & Tr. Co., Chi.; Midland N., Minpls.; Peo., St. P.; 1st N., Boone, Ia. and Waseca.
Matawan... Waseca H 12 Pop. 50	Citizens State Bank.....‡\$'08 75-844	C. H. Draper.....	A. F. Roesler.....	C. O. Klingbeil.....	-----	10,000	4,290	77,000	59,410	28,630	Cont. & Com'l N., Chi.; 1st N., Wells, Minn.
Mavie... Pennington C 3 Pop. 50	Farmers State Bank.....‡\$'16 75-1274	O. A. Naplin.....	J. P. Curtis.....	Thos. H. Smith.....	Lila Odegaard.....	10,000	2,000	54,320	51,030	8,620	1st N., St. P. and Thief River Falls; Merch. N., Crookston.
Mayer... Carver H 10 Pop. 200	State Bank of Mayer.....‡\$'02 75-845	George E. Hanscom	J. J. Ponsford.....	O. D. Ponsford.....	Wm. Clasen.....	10,000	4,000	132,960	112,330	23,100	Ft. Dear. N., Chi.; 1st & Secur. N., Minpls.
Maynard... Chippewa D 10 Pop. 600	Farmers & Merchants State Bank.....75-1421.....\$'17	John Swift.....	E. T. Skrukud.....	F. I. Fredine.....	-----	15,000	4,440	91,790	79,200	22,220	1st N., Chi.; No.-West. N., Minpls.; Capital N., St. P.
"....."	HOME STATE BANK.....‡\$'16 75-563	{ J. HAUKLAND Special attentio- (Please send 15c w	{ W. H. CORNWRIGHT n given Bill of La ith each sight draft	{ H. L. SHAND ding drafts, Cash for presentation a	{ ED. H. SCHWAN and Time Items. nd 25c for Credit Reports.	10,000	4,000	80,000	75,000	7,000	Midland N., Minpls.
"....."	MAYNARD STATE BANK 75-562 *‡\$'1900	{ D. A. McLARTY Save time and FEE IN ADVANCE	{ C. S. ORWOLL get service on Col- NCE: Plain sight	{ W. C. THOMPSON lections and Cred- drafts, 25c; Cre	{ O. A. DAHLEN it reports by send- ing TRY US.	20,000	12,000	280,000	270,000	27,000	Chase N., N. Y.; 1st & Secur. N., Minpls.; 1st N., St. P.
Mazeppa... Wabasha K 11 Pop. 471	Bank of Mazeppa.....*‡\$'86 75-526	Theo. Maas.....	C. F. A. Maas.....	A. F. Liffbrig.....	-----	25,000	8,000	300,000	290,000	31,000	Han. N., N. Y.; Merch. Ln. & Tr. Co., Chi.; Capital N., St. P.; 1st & Secur. N., Minpls.
"....."	Peoples State Bank.....‡\$'09 75-527	G. H. Squire.....	Fred Gronbach.....	A. J. Hodge.....	A. S. Hodge.....	20,000	2,610	302,210	290,100	34,790	Merch. N., St. P.; Union N., Rochester; No.-West. N., Minpls.

MINNESOTA BANKS—Marble to Mazeppa

January, 1919

MINNESOTA Map on Index

Banks Advertising give Prompt Attention to Collections and Correspondence

Number under Name of Bank is the New Transit Number given to each bank in U. S. exclusively by The Rand-McNally Bankers' Directory, under the authority of The American Bankers Ass'n.

MINNESOTA—Continued

Accessible Towns, Lawyers, Laws, Directors, indexed in back of this volume. For Interest Rates, Grace, etc., see page 14. For Holidays, see opposite page 13.

TOWN AND COUNTY. *County Seats. Entire State in No. 9 Federal Reserve District.	NAME OF BANK. *Mem. Am. Bks. Assn. \$State †Mem. State Bks. Assn. †Priv. ◆Mem. Fed. Res. [Estab.]	PRESIDENT.	VICE-PRESIDENT.	CASHIER.	ASS'T CASHIER.	LIABILITIES.			RESOURCES.		PRINCIPAL CORRESPONDENTS.
						PAID-UP CAPITAL	SURPLUS AND PROFITS	DEPOSITS	LOANS & DISCOUNTS, BONDS, SECURITIES	CASH & EXCHANGES, DUES FROM BANKS	
McGrath.....Aitkin I 7 Pop. 150	McGrath State Bank...\$13 75-1110	C. L. Atwood.....	D. P. Tierney.....	N. L. Billig.....		\$ 10,000	\$ 2,250	\$ 42,390	\$ 36,500	\$ 7,350	Merch. N., St. P.
McGregor.....Aitkin I 6 Pop. 150	McGregor State Bank...\$15 75-1248	A. G. Reiter.....		Chas. Rowles.....		10,000	3,530	66,380	61,780	18,140	Bkrs. N., Minpls.: Bk. of Com. & Sav., Duluth; N. Ex., St. P.
McIntosh.....Polk D 4 Pop. 900	Citizens State Bank...\$7 75-455	Chas. L. Conger.....	J. J. Vaatveit.....	Ole Sannes.....	G. D. Hoyne.....	20,000	7,000	175,000	145,000	42,000	1st N., Chi.; 1st & Secur. N., Minpls.: 1st N. and Scand.-Am., Crookston.
Meadowlands.....St. Louis Pop. 100	First National Bank...\$89 75-456	O. M. Berg.....	K. K. Hoffard.....	G. A. Beito.....		25,000	10,000	330,000	290,000	76,000	Cont. & Com'l N., Chi.; No.-West. N. and 1st & Secur. N., Minpls.; Merch. N., St. P.
Medford.....Steele I 11 Pop. 400	Meadowlands State Bank...\$15 75-1201	Elvin C. Speece.....	H. P. Reed.....	H. A. Heldt.....		10,000	2,000	35,000	26,000	11,170	Union Tr. Co., Chi.; Am. Ex. N., Duluth; 1st N., St. P.
Meire Grove.....Stearns F 8 (Melrose P. O.) Pop. 163	First State Bank...\$12 75-1066	S. W. Kinyon.....	C. C. Cleveland.....	D. A. McKinlay.....		10,000	3,630	52,420	52,330	13,720	1st N., Owatonna.
Melby.....Douglas D 7 Pop. 100	Meire Grove Farmers State Bank...\$11 75-846	P. A. Hilbert.....	Gerhard Schulze-tenberge	E. Ortman.....		12,000	2,500	147,780	150,230	11,230	1st & Secur. N., Minpls.
Melrose.....Stearns F 8 Pop. 2591	Melby State Bank...\$14 75-1159	Nels E. Rulien.....	H. N. Palmquist.....	J. L. Everts.....		10,000	2,000	115,500	83,000	40,000	1st N., St. P.; No.-West. N., Minpls.
	BORGERDING STATE BANK 75-170 \$8'07	C. C. Schoener.....	John Kolb.....	J. H. Welle.....	H. C. Tembrock.....	50,000	12,000	750,000	700,000	100,000	Bk. of America, N. Y.; 1st N., Chi.; 1st & Secur. N., Minpls.; 1st N., St. P.
	SECURITY STATE BANK 75-171 \$31900	P. A. MILBERT	N. BORGERDING	J. H. SPIEKER	H. H. REHKAMP	25,000	17,000	558,900	529,440	57,890	Cont. & Com'l N., Chi.; No.-West. N., Minpls.; Merch. N., St. P.
Menahga.....Wadena F 6 Pop. 535	State Bank of Menahga...\$98 75-847	M. Ristinen.....	L. F. Cary.....	W. Leigh Cary.....	Carl A. Pylkas.....	25,000	3,500	189,000	171,100	30,000	1st N., Chi.; Com'l State, Little Falls; Merch. N., Wadena.
Mendota.....Dakota M 9 Pop. 200	Mendota State Bank...\$17 75-1372	S. A. Netland.....	F. A. Ruhr.....	P. J. Mergen.....	E. J. Young.....	10,000	2,000	100,000	80,000	25,000	Han. N., N. Y.; N. Bk. Com., St. P.; State Bk. of Northfield, Northfield.
Mentor.....Polk C 4 Pop. 400	First State Bank...\$01 75-848	A. D. Stephens.....	M. Tagley.....	Joseph Tagley.....	Geo. F. Ketman.....	10,000	2,000	126,000	121,000	14,000	Merch. N., St. Paul and Crookston.
Meriden.....Steele I 11 Pop. 175	First State Bank...\$15 75-1204	J. H. G. Schuldt.....	S. W. Kinyon.....	Fred Fette.....		10,000	5,600	148,560	139,760	18,790	1st N., Owatonna.
Merriam Park.....Ramsey (St. Paul P. O.) L 9	Security State Bank...\$12 75-1059	Jonas Sjoberg.....	A. N. Eckstrom.....	E. P. Modin.....	L. H. Olson.....	10,000	6,000	113,800	105,780	24,020	1st & Secur. N., Minpls.; 1st N., Crookston and Warren.
Middle River.....Marshall Pop. 500	State Bank of Middle River...\$4 75-850	H. L. Melgaard.....	A. D. Stephens.....	A. C. Kvennes.....	A. Skarstad.....	10,000	25,000	240,000	225,000	40,000	Cent., St. P.; Merch. N., Crookston.
Milaca.....Millelacs H 8 Pop. 1500	FIRST NATIONAL BANK ...\$98 75-331	J. A. ALLEN	M. K. RUDD	HARRY EBERHARDT		25,000	7,440	290,370	286,410	59,300	Mech. & Metals N., N. Y.; 1st & Secur. N., Minpls.
	MILACA STATE BANK ...\$4 75-332	JACOB VAN RHEE	KNUTE ELLINGBOE	GEORGE PETERSON	R. SODERQUIST	30,000	6,160	181,390	194,510	11,520	N. Bk. Com., N. Y.; Peo., St. P.
	Security State Bank...\$17 75-1407	Carl M. Sholin.....	John P. Asp.....	O. L. Bye.....	L. E. Gilbert.....	15,000	5,000				
Milan.....Chippewa D 9 Pop. 600	Peoples State Bank...\$15 75-1258	N. A. Pederson.....	E. S. Morstad.....	C. A. Bystrom.....		12,000	3,320	153,690	140,250	22,730	1st N., Chi.; Midland N., Minpls.; Far. & Merch. State, Montevideo.
	STATE BANK OF MILAN 75-851 \$8'91	T. ANDERSON	C. R. C. BLOM	J. A. ANDERSON	MABEL H. BLOM	20,000	10,250	311,100	286,700	47,490	Cont. & Com'l N., Chi.; 1st & Secur. N. and No.-West. N., Minpls.; 1st N., St. P.
Millerville.....Douglas E 8 (Brandon P. O.) Pop. 150	Millerville State Bank...\$14 75-1161	Tollef Jacobson.....	Ferd. Swenson.....	Frank Buscher.....		10,000	2,000	90,700	81,000	4,760	1st N., St. P.; Far. N., Alexandria; Bkrs. N., Minpls.
Millville.....Wabasha K 11 Pop. 156	Millville State Bank...\$4 75-852	J. W. Nolan.....	W. H. Kiley.....	P. J. Cosgrove.....	M. H. Wadley.....	10,000	6,700	197,620	192,660	24,570	1st N., Wabasha and Winona; 1st N., St. P.; 1st & Secur. N., Minpls.
Milroy.....Redwood E 11 Pop. 250	State Bank of Milroy...\$02 75-853	W. G. Frank.....	John R. Schmid.....	Wm. Duncan, Jr.....	H. J. Neumann Hazelle E. Blane	18,000	12,750	294,600	286,940	43,210	1st N., Chi.; 1st & Secur. N. and No.-West. N., Minpls.; State Bk. of Springfield, Springfield; Peo. Bk. of St. P., St. P.
Miltona.....Douglas E 7 Pop. 100	Miltona State Bank...\$17 75-1345	C. H. Dahlstrom.....	J. A. Hintzen.....	J. E. Murray.....	Alma Anderson.....	10,000	2,000	75,000	60,000	5,000	Midland N., Minpls.

MINNESOTA Map on Index

For SAFETY and SERVICE, Send Your Legal Work to BONDED LAWYERS (See Index to Lawyers)

Number under Name of Bank is the New Transit Number given to each bank in U. S. exclusively by The Rand-McNally Bankers' Directory, under the authority of The American Bankers Ass'n.

MINNEAPOLIS—Reserve City
(Federal Reserve City No. 9)

(Hennepin County, K 8) County Seat. Pop. 363,454

NAME OF BANK. *Mem. Am. Bks. Assn. \$State ‡Mem. State Bks. Assn. †Priv. ◆Mem. Fed. Res. [Estab.	PRESIDENT.	VICE-PRESIDENT.	CASHIER.	ASS'T CASHIER.	LIABILITIES.				RESOURCES.				PRINCIPAL CORRESPONDENTS.
					PAID-UP CAPITAL	SURPLUS AND PROFITS	INDIVIDUAL DEPOSITS	DEPOSITS OF BANKS	LOANS & DIS-COUNTS	BONDS, SECURITIES, ETC.	DUE FROM BANKS	CASH AND EX-CHANGES	
American State Bank...◆\$16 17-83	Ackley Hubbard...	Arthur L. Jones... C. M. Rawtizer	Henry A. Hubbard	Mae A. Osborn... Alice E. Hubbard	\$ 25,000	\$ 7,270	\$ 217,380	\$ 1,170	\$ 134,140	\$ 61,400	\$ 31,290	\$ 15,420	Irving N., N. Y.; Cont. & Com'l N., Chi.; No. West. N. Minpls.
* BANKERS NATIONAL BANK 17-9 •16	G. L. ATWOOD	E. A. PURDY C. E. OVENSHERE	H. S. QUIGGLE	J. R. SCHUKNECHT	800,000	280,000	850,000	950,000	1,800,000	780,000	263,000	80,000	Scan. Tr. Co., N. Y.; Ft. Dear. N., Chi.
	GIVES YOU COMPLETE BANKING SATISFACTION.				SEE ADVERTISEM ENT OPP OSITE								
Bankers Trust & Savings Bank 17-90 \$19	C. E. Ovenshere.....	Jos. B. Funke.....	P. S. Johnson, Sec.	W. H. Hull, Tr.....	200,000					175,000		25,000	Bkrs. N., Minpls.
Calhoun State Bank.....◆\$14 17-73	T. F. McGourin.....	H. H. Goodrich.....	J. P. Costello.....	L. M. Chreiman.....	35,000	7,170	191,130		155,800	19,750	18,660	39,960	Chase N., N. Y.; Ft. Dear. N., Chi.; Bkrs. N., Minpls.; Merch. N., Ced. R.
Camden Park State Bank ◆\$10 17-67	A. M. Hovland.....	E. R. Frissell..... G. E. Woehler	G. B. Sigurdson.....	J. T. Peterson.....	25,000	19,000	450,000		325,000	117,000	47,000	7,000	N. City, N. Y.; Merch. N., Ced. R.
CENTRAL STATE BANK ◆\$07 17-60	A. C. Ekelund.....	John Schmidler.....	E. L. Forsythe.....	E. C. Aiken.....	50,000	14,000	650,000		470,000	149,000	97,300	20,000	Mech. & Metals N., N. Y., 1st N., Chi.
Chicago-Lake State Bank.◆\$17 17-94	Oliver Prestholdt.	A. A. Reed.....	L. J. Olson.....		25,000	5,000	75,000		70,000			25,000	No. West. N., Midland N., and State Bk. of Com., Minpls.
Citizens State Bank.....◆\$13 17-70	F. A. Samels.....	A. McGreger..... N. D. Samels	G. E. Samels.....	Anton G. Hanson..	25,000	10,000	600,000		400,000	75,000	75,000	15,000	N. City, N. Y.; Drov. N., Chi.; Mid- land N., Minpls.
Continental State Bank...◆\$17 17-95	E. K. Strathy.....	Arthur Selover..... Martin Tingdale P. J. Youngdahl	J. F. Zeidler.....		100,000	20,000	116,940		182,330	45,160	26,490	11,390	N. City, N. Y.; Cont. & Com'l N., Chi.; Midland N. and Mtle. State, Minpls.
EAST HENNEPIN STATE BANK 17-86 ◆\$16	P. S. HILLEBOE Send us your Prompt attent	I. H. LEVIN..... M. E. SMITH..... D. B. KESTAD.....	ALBERT LARSEN.....	S. C. HILLEBOE.....	50,000	11,840	396,840		327,560	36,770	65,360	20,950	Han. N., N. Y.; Ft. Dear. N., Chi.; 1st N., Mankato; 1st & Secur. N., Minpls.
Exchange State Bank.....◆\$16 17-89		R. W. Manuel.....	G. R. Morrissey..... G. N. Bauer	M. J. Higgins.....		50,000	51,500	405,000	12,000	374,000	99,000	58,300	21,000
Farmers & Mechanics Savings Bank.....17-51 ◆\$74	T. B. Janney.....	O. C. Wyman..... W. G. Northup	T. F. Wallace, Tr. F. P. Garcken, A. Sec. H. E. Cobb, A. Sec.	John Crosby, A. Tr. P. P. Leonard, A. Tr. E. V. Cotton, A. Tr.		1,205,880	23,706,220		11,650	23,638,630		1,442,590	N. Park and Chase N., N. Y.; Cont. & 1st N., Chi.; 1st & Secur. N. and No. West. N., Minpls.
Federal Reserve Bank, Dist. 9• 17-8	(See page 31 for complete information)												
Fidelity State Bank.....◆\$17 17-92 Minneapolis Banks conti nu ed on next page)	T. K. Kelly.....	W. N. Carroll..... M. G. Swenson	C. A. Goetzman.....	E. K. Miller..... H. V. McLaughlin	25,000	5,220	162,330		94,640	42,150	15,200	8,960	Han. N., N. Y.; Ft. Dear. N., Chi.; Bkrs. N., Minpls.

MINNEAPOLIS Map opposite page 658

Banks Advertising give Prompt Attention to Collections and Correspondence

MINNESOTA BANKS—Minneapolis

January, 1919

THE BANKERS NATIONAL BANK

Capital and Surplus, \$1,000,000

and affiliated Trust Company

THE BANKERS TRUST AND SAVINGS BANK

Capital - - \$200,000

Lumber Exchange - Minneapolis

GIVE YOU

Complete Banking Satisfaction

600 Northwestern Bankers
own our stock

THE LINCOLN NATIONAL BANK

OF MINNEAPOLIS

H. F. PENCE - - Chairman of Board
A. H. TURRITTIN - - - - President
ARCHIE D. WALKER - - Vice-President
CHARLES I. WELCH - - - - Cashier
H. H. SIVRIGHT - - - - Asst. Cashier
W. J. BURKE - - - - Asst. Cashier

Capital - - \$250,000

Surplus - - 50,000

Accounts of Banks and Bankers Solicited
Send Us Your Twin City and Northwest Collections

Number and name of bank is the new Transit Number given to each bank in U. S. exclusively by The Rand-McNally Bankers' Directory, under the authority of The American Bankers Ass'n.

MINNEAPOLIS—Reserve City

(Federal Reserve City No. 9)

(Hennepin County, K 8) County Seat. Pop. 363,454

January, 1919

MINNESOTA BANKS—Minneapolis

657

NAME OF BANK •Mem. Am. Bks. Assn. \$State ‡Mem. State Bks. Assn. †Priv. ◆Mem. Fed. Res. [Estab.	PRESIDENT.	VICE-PRESIDENT.	CASHIER.	ASS'T CASHIER.	LIABILITIES.				RESOURCES.				PRINCIPAL CORRESPONDENTS.
					PAID-UP CAPITAL	SURPLUS AND PROFITS	INDIVIDUAL DEPOSITS	DEPOSITS OF BANKS	LOANS & DIS-COUNTS	BONDS, SECURITIES, ETC.	DUE FROM BANKS	CASH AND EX-CHANGES	
*FIRST & SECURITY NAT'L BANK 17-2 •\$64	C. T. JAFFRAY A. A. CRANE G. A. LYON S. H. BEZOIER F. M. PRINCE , J. S. POMEROY , E. E. BLACKLEY , J. G. MACLEAN <i>Ch. of Exec. Com.</i> FRED SPAFFORD <i>Mgr. Credit Dept.</i> J. G. BYAM F. A. CHAMBERLAIN , H. A. WILLOUGHBY , W. A. MEACHAM <i>Ch. of Bd.</i> P. J. LEEMAN C. B. BROMBACH K. M. MORRISON				\$ 5,000,000	\$ 5,729,510	\$42,228,320	\$31,577,650	\$48,576,680	\$ 6,944,630	\$24,744,190	\$ 5,800,510	Bk. of N. Y. N. B. A., Irving N., Guaranty Tr. Co., Chase N., N. City, and 1st N., N. Y.; N. Bk. Rep., Cont. & Com'l N., Corn Ex. N., and 1st N., Chi.; N. Shawmut and 1st N., Bos.; Mech. Am. N., St. L.; Phil. N. Phil.; S. W. N. Bk. Com., Kan. C.; Lon. Joint City and Midland Bk. Ltd., Lon., Eng.; Credit Lyonnais, Paris.
Send us your collections on Minneapolis, St. Paul, and other northwestern points. Correspondence invited.					SEE ADVERTISEMENT				ON INDEX TO MINN.				
GATEWAY STATE BANK •\$15 17-79	E. C. Kischel	F. W. Greaves G. E. Rydell P. J. Kelly	Knute Ekman	A. T. Backdahl	50,000	25,000	619,680	5,450	492,900	143,440	151,250	81,030	Mech. & Metals N. and N. City, N. Y.; Cont. & Com'l N., Chi.
German-American Bank •\$86 17-5	(Title now North American Bank)												
Harriet State Bank •\$14 17-71	F. A. Samels	A. H. Parks E. T. Spafford	F. W. Samels		25,000	5,000	175,000		140,000		12,000	34,000	Citiz. State and Midland N., Minpls.
*HENNEPIN COUNTY SAVINGS BANK 17-3 •\$70	W. H. Lee	D. P. Jones	W. F. McLane	H. H. Barber R. I. Lee	250,000	368,620	7,004,190		5,678,640	1,211,040		733,130	Bk. of Am., N. Y.; Corn Ex. N., Chi.; 1st N., St. P.
Lake Street State Bank •\$15 17-76	Alexander Cardle	J. B. Neel Guy G. Hastings	A. H. Elmquist	A. G. Hansen	25,000	7,000	308,000		168,000	79,000	52,000	15,000	Chase N., N. Y.; Cont. & Com'l N., Chi.; Midland N., Minpls.
Liberty State Bank •\$17 17-97	Henry Helvig	H. T. Henryson	J. E. Blegen	A. S. Wold	50,000	10,000	315,000	100,000	300,000	44,000	77,000	13,300	N. City, N. Y.; Merch. Ln. & Tr. Co., Chi.; Midland N., Minpls.; Merch. N., Ced., R.
LINCOLN NATIONAL BANK 17-99 •\$18	A. H. TURRITTIN - ARCHIE D. WALKER C. I. WELCH H. H. SIVRIGHT				250,000	50,000	695,510	536,750	698,690	183,490	465,850	165,520	N. City and Merch. N., N. Y.; N. City, Chi.
Your business will be appreciated. SEE ADVERTISEMENT OPPOSITE.													
Market State Bank •\$10 17-68	Adam Hannah	H. F. W. Bachman	W. L. Simpson	D. Roberts	25,000	6,000	400,000		241,000	94,000	85,000	5,000	Irving N., N. Y.; 1st N., Chi.
MERCANTILE STATE BANK 17-74 •\$15	W. B. TSCHARNER - L. S. SWENSON WM. F. OLSEN M. C. TIFFT				300,000	80,500	1,425,670	346,510	1,341,230	233,870	312,580	165,680	Mech. & Metals N., N. Y.; State Bk. of Chi., Chi.; N. Citiz., Mankato.
This Bank receives the Accounts and Collections of Banks, Bankers, and Corporations. Assuring prompt attention to business entrusted to its care.													
MERCHANTS & MNFRS. STATE BANK 17-57 •\$04 (Minneapolis Banks continue d on next page)	A. M. Howland	O. N. Nelson	J. H. Meier	A. H. Carlstrom H. A. Leighton A. L. Witte	100,000	74,960	1,347,840	167,420	972,870	271,050	180,040	218,870	Mech. & Metals N., N. Y.; Chi. Sav. Bk. & Tr. Co., Chi.; Midland N., Minpls.; 1st N., Mankato.

MINNEAPOLIS Map opposite page 658.

For SAFETY and SERVICE, Send Your Legal Work to BONDED LAWYERS (See Index to Lawyers)

Number under Name of Bank is the New Transit Number given to each bank in U. S. exclusively by The Rand-McNally Bankers' Directory, under the authority of The American Bankers Ass'n.

MINNEAPOLIS—Continued—Reserve City
(Federal Reserve City No. 9)

Accessible Towns, Lawyers, Laws, Directors, indexed in back of this volume. For Interest Rates, Grace, etc., see page 14. For Holidays, see opposite page 13.

NAME OF BANK. *Mem. Am. Bks. Assn. \$State †Mem. State Bks. Assn. †Priv. ◆Mem. Fed. Res. [Etab.]	PRESIDENT.	VICE-PRESIDENT.	CASHIER.	ASS'T CASHIER.	LIABILITIES.				RESOURCES.				PRINCIPAL CORRESPONDENTS.
					PAID-UP CAPITAL	SURPLUS AND PROFITS	INDIVIDUAL DEPOSITS	DEPOSITS OF BANKS	LOANS & DISCOUNTS	BONDS, SECURITIES, ETC.	DUE FROM BANKS	CASH AND EXCHANGES	
METROPOLITAN NATIONAL BANK 17-62 *2 07	G. B. NORRIS	J. W. BARTON	C. F. WYANT	M. D. CHANDLER J. D. HUSBANDS	\$ 500,000	\$ 139,460	\$ 2,340,820	\$ 528,530	\$ 2,333,220	\$ 1,205,950	\$ 501,600	\$ 161,120	Mech. & Metals N., N. Y.; Cont. & Com'l N., Chi.; Girard N., Phil.
A Strong, Progressive Bank, Located in the heart of the business district.					SEE ADVERTISEMENT OPPPOSITE.								
*MIDLAND NATIONAL BANK 17-7 *2 09	H. R. LYON	CHAS. B. MILLS E. L. MATTSON GEO. F. ORDE	E. V. BLOOMQUIST	A. E. LINDHEM TRYGVE OAS W. R. MURRAY	1,000,000	401,780	9,047,960	8,027,410	11,118,710	1,988,150	4,659,960	1,395,330	1st N., Chatham & Phenix N., and Mech. & Metals N., N. Y.; Cont. & Com'l N. and 1st N. Ft. Dear. N., Chi. Corn Ex. N., Phil.
You make no mistake in selecting this bank to handle your MINNEAPOLIS business. SEE ADVERTISEMENT ON OPPOSITE PAGE.													
Mill City State Bank.....\$17 17-96	A. P. Ortuist	George H. Beattie John Enquist	C. V. Leavitt		25,000	5,000	470	77,900	68,000	16,700	11,000	4,000	N. City, Chi.; N. West. N., Minpls.
MILLERS & TRADERS STATE BANK 17-75 *2 14	Guy A. Thomas	J. P. Snyder E. S. Jones	O. L. Gulbro	W. J. Bliss	40,000	10,630	365,310		240,850	104,070	55,800	9,430	Scan. Tr. Co., N. Y.; Ft. Dear. N. and Union Tr. Co., Chi.; 1st & Secur. N. Bkrs. N., and No.-West. N., Minpls.
*Minneapolis State Bank *2 08 17-63	J. P. Bruer	L. M. Chamberlain C. E. Hill	Howard Hall	Robert Johnson A. W. Johnson John Lindskog D. L. Case, Sec.	100,000	58,540	1,201,580		942,460	142,590	85,990	22,150	Han. N., N. Y.; 1st N., Chi.; Merch. N. Ced. R.
Minneapolis Trust Co. *2 88 17-53	E. C. Cooke	F. A. Chamberlain H. C. Clarke C. T. Jaffray	Robert W. Webb V.-P. and Tr. W. G. Northup, V. P.		1,000,000	447,120	586,390		723,520	781,790		528,190	Chase N. and N. Park, N. Y.; N. City, Chi.
Minnehaha State Bank *2 10 17-66	Isaac Hazlett	C. J. Lind	G. W. La Lone	Arvid Lund	30,000	15,400	500,910		464,590		71,710	10,010	N. Park, N. Y.; N. City, Chi.; 1st & Secur. N., Minpls.
MINNESOTA LOAN & TRUST CO. 17-52 *2 83	W. A. DURST	H. L. MOORE H. D. THRALL	J. R. BYERS I. W. CHAMBERS, A. Tr.	H. L. MOORE, Tr. C. V. SMITH, Sec. and F. J. MULCAHY, A. Tr. G. E. DRAKE, A. Tr.	1,000,000	771,960	4,488,400		1,933,440	3,432,300	847,380	97,000	Bk. of Am., N. Y.; Merch. Ln. & Tr. Co., Chi.; 1st N. and Merch. N., Bos.
Dealers in Municipal and Corporation Bonds of Minnesota and the Northwest. Negotiate Farm Loans in Minnesota, North and South Dakota, and Montana.													
Nicollet Avenue State Bank 17-88 *2 17	G. H. Selover	F. W. Hales	L. N. J. Bauer	L. Sittko	25,000	5,000	80,000	20,000	84,000	7,500	12,000	6,900	N. City, Chi.; 1st & Secur. N., Minpls.; Merch. N., St. Cloud.
Nokomis State Bank *2 17 17-93	O. A. Anderson	G. E. Hall A. A. Helstad		L. E. Carr	25,000	5,000	140,000	10,000	113,000	25,000	30,000	8,000	Mech. & Metals N., N. Y.; N. City, Chi.; Bkrs. N., Minpls.; Secur. N., Sioux F.
*NORTH AMERICAN BANK 17-5 *2 86	F. A. Gross	Chas. Gluek Henry Doerr	G. E. Stegner	J. A. Kunz E. G. Stegner	200,000	267,070	4,421,990	94,490	3,686,830	486,370	367,340	153,620	N. Park, N. Y.; Cont. & Com'l N., Chi.; (Mem. Fed. Res.)
North Commercial State Bank 17-91 *2 17	Henry Kraft	F. A. Clare G. A. Will	L. M. Depue	B. W. Lohmar	25,000	5,000	150,000		119,000	27,550	26,330	11,000	Bkrs. Tr. Co., N. Y.; 1st & Secur. N., Minpls.
Northeast State Bank *2 18 17-100	W. T. Hoy	E. A. Zaworski R. F. Berth	J. A. Jezeski		50,000	10,000	307,360	2,180	189,210	55,700	50,000	52,040	N. City, N. Y.; State Bk. of Chi., Chi.
NORTH SIDE STATE BANK 17-65 *2 10 (Minneapolis continued on next page).	W. H. Dahn	Michael Meagher E. A. Drews	F. R. Sleavin		50,000	28,780	754,230		480,330	147,940	182,790	48,940	Mech. & Metals N., N. Y.; Corn Ex. N., Chi.; Merch. N., Ced. R.

Banks Advertising give Prompt Attention to Collections and Correspondence

A Minneapolis Bank of Highest Rank

MIDLAND NATIONAL BANK

Minneapolis - Minn.

CAPITAL, SURPLUS AND PROFITS
\$1,400,000.00

Officers

H. R. LYON, President	
CHAS. B. MILLS - Vice-President	E. V. BLOOMQUIST - - - Cashier
EDGAR L. MATTSON, Vice-President	A. E. LINGHJEM - - - Asst. Cashier
GEORGE F. ORDE - Vice-President	TRYGVE OAS - - - Asst. Cashier
ANDREAS UELAND - - Counsel	W. R. MURRAY - - - Asst. Cashier

Midland Service Gets Results

METROPOLITAN NATIONAL BANK

MINNEAPOLIS, - MINNESOTA

OFFICERS

Geo. B. Norris,
President

J. W. Barton,
Vice-President

M. D. Chandler,
Ass't Cashier

J. D. Husbands,
Ass't Cashier



A
Strong
Progressive
Bank

Located
in the
Heart
of the
Business
District

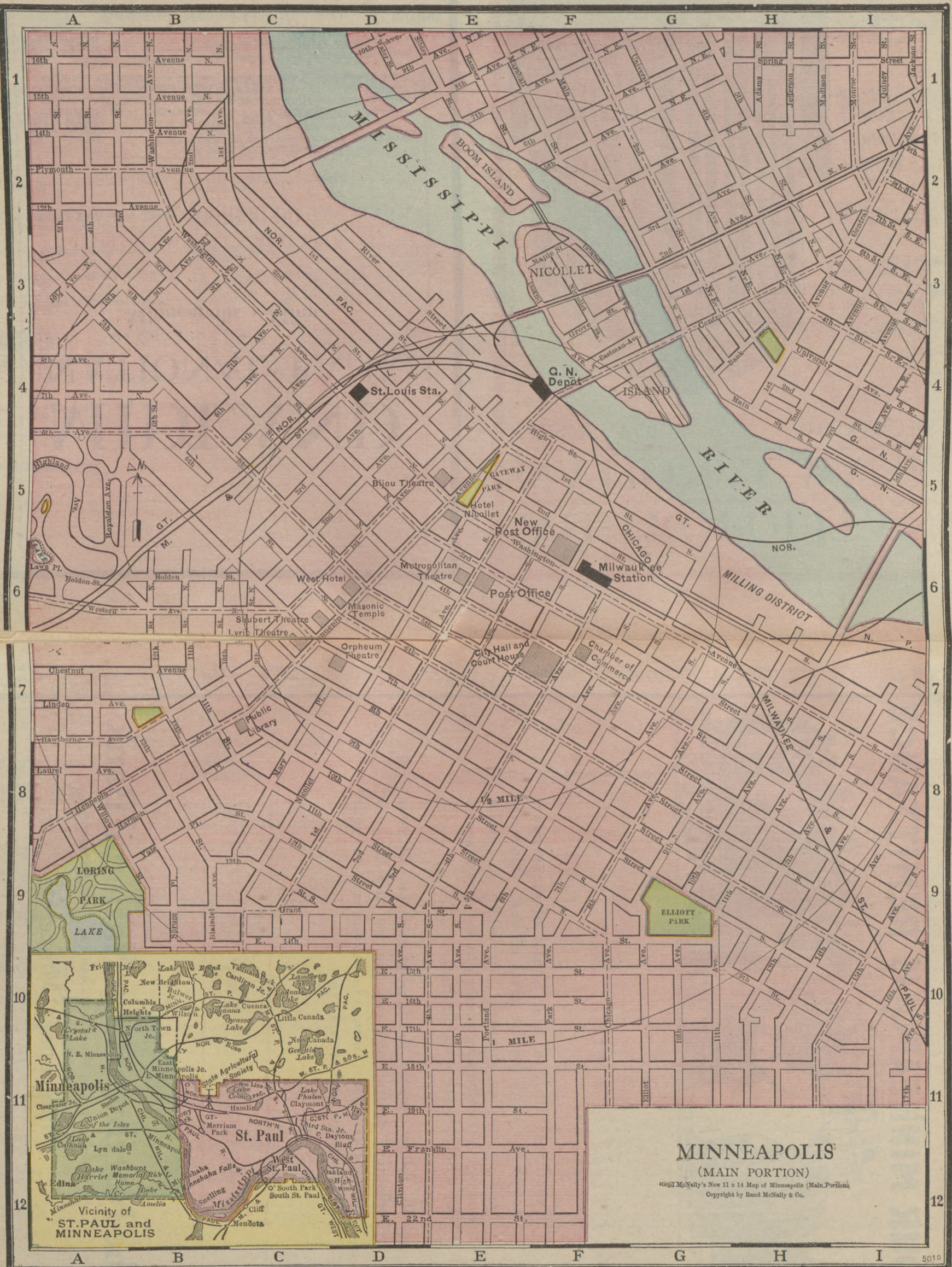

MINNEAPOLIS
(MAIN PORTION)

©1911 Rand McNally's New 11 x 14 Map of Minneapolis (Main Portion)
Copyright by Rand McNally & Co.

YOUR MINNEAPOLIS REMITTANCE



“A draft on you, Sir”—

Exactly at 10:15 a first squad of messengers leaves our bank for the grain offices. They are back in twenty minutes. At 10:45 the main body of our collectors starts out for a canvass of the whole down-town district.

We follow closely the fate of each one of your collection drafts; and we are on the lookout for special opportunities to serve you as your Minneapolis representatives.

Resources - - \$62,000,000

The Northwestern National Bank

Affiliated with The Minnesota Loan and Trust Company

Minneapolis, Minnesota

Number under Name of Bank is the New Transit Number given to each bank in U. S. exclusively by The Rand-McNally Bankers' Directory, under the authority of The American Bankers Ass'n.

MINNEAPOLIS—Continued—Reserve City
(Federal Reserve City No. 9)

Accessible Towns, Lawyers, Laws, Directors, indexed in back of this volume. For Interest Rates, Grace, etc., see page 14. For Holidays, see opposite page 13.

January, 1919
MINNESOTA BANKS—Minneapolis—Continued
659

NAME OF BANK. *Mem. Am. Bks. Assn. †State ‡Mem. State Bks. Assn. †Priv. ◆Mem. Fed. Res. (Estab.)	PRESIDENT.	VICE-PRESIDENT.	CASHIER.	ASS'T CASHIER.	LIABILITIES.			RESOURCES.			PRINCIPAL CORRESPONDENTS.			
					PAID-UP CAPITAL	SURPLUS AND PROFITS	INDIVIDUAL DEPOSITS	DEPOSITS OF BANKS	LOANS & D.S-COUNTS	BONDS, SECURITIES, ETC.		DUE FROM BANKS	CASH AND EX-CHANGES	
*NORTH-WESTERN NATIONAL BANK 17-1 *‡72	E. W. DECKER	JOS. CHAPMAN	S. H. PLUMMER	H. P. NEWCOMB	\$ 4,000,000	\$ 3,463,030	\$30 505 200	\$23 086 70	\$34 104 590	\$ 4,595,800	\$15 418 640	\$ 5,471,350	Chase N. N. City, and N. Park, N. Y.; N. City, Cont. & Com'l N. and 1st N., Chi.; 4th St. N., Phil.; 2d N., Ros.	
														J. A. LATTA A. A. McRAE W. E. BRIGGS R. E. MACGREGOR
Accounts of Banks, Bankers, and others received on the most liberal terms. Correspondence solicited. SEE ADVERTISEMENT ON OPPOSITE PAGE.														
Penn Avenue State Bank...\$18 17-102	A. D. Rouillard	Herman Hanson C. W. Ringer	Martin Strand	J. W. Carlson R. A. Barthel	25,000									
Peoples State Bank...\$16 17-87	J. P. Ernster	J. S. Gurney	C. C. Dolman	I. L. Graven	25,000	5,000	100,000		80,000	20,000		30,000	Ist & Secur. N. and Mtl. State, Minpls.	
REPUBLIC STATE BANK ...\$18 17-98	EDWARD MATTSON	G. A. KOHLER B. A. FAUST	A. H. GILBERTSON	A. J. ZACHMAN	50,000	10,000	166,000	60,000	170,000	20,000	20,000	7,000	N. City, N. Y.; Bkrs. N., Minpls.	
														Located in the Commercial Bank Collections promptly attended to.
Scandinavian Am. Nat'l Bank.	(See Midland National Bank)													
*SOUTH SIDE STATE BANK 17-55 *‡\$99	F. E. Kenaston	A. A. McRae	O. O. Erling H. F. Rosing, A. Cash.	S. T. Throbeck L. K. McConnell	100,000	80,760	1,930,400	31,020	1,100,750	311,040	579,900	90,000	Han. N., N. Y.; Cont. & Com'l N., Chi.; No-West N., Minpls.	
*ST. ANTHONY FALLS BANK 17-6 *‡\$93	J. E. Ware	Samuel E. Forest	C. L. Campbell	Albert Scriver W. E. Neudeck	300,000	114,790	3,103,870	250,000	2,509,540	796,640	631,530	210,000	Han. N., N. Y.; State Bk. of Chi., Chi.; 1st & Secur. N., Minpls.; 1st N., St. P.; (Mem. Fed. Res.)	
STATE BANK OF COMMERCE 17-82 \$16	M. E. Wilson	Harold Harrison Jas. D. Shearer	F. C. Heneman	A. C. Bussey	50,000	13,780	605,430	111,530	453,810	90,940	156,880	46,780	N. City N. Y.; Century Tr. & Sav., Chi.; 1st & Secur. N., Minpls.	
State Deposit Bank...\$99 17-81	Adam Hannah	J. F. Ebersole	A. V. Smith	Walter E. Cary	100,000	23,410	626,460	49,260	543,130	119,210	84,670	72,940	Citiz. N., N. Y.; 1st N., Chi.; 1st & Secur. N., Minpls.	
State Institution for Savings 17-54 *‡\$89	M. E. Wilson	J. D. Shearer H. A. Baldwin	Harold Harrison, Sec.		400,000	35,200	701,830		28,890	1,012,510		72,940	N. City and U. S. Mtge. & Tr. Co., N. Y.	
Twenty-Sixth Street State Bank...\$15 17-78 *‡\$15	T. K. Kelly	G. R. Morrissey Jas. McDonald	H. C. Lindquist	F. E. Dodge	25,000	8,000	238,840		194,620	37,430	19,900	13,660	Han. N., N. Y.; Ft. Dear. N., Chi.; Midland N., Minpls.; Merch. N., Ced. R.	
UNION STATE BANK ...\$05 17-53	F. H. PETERSON	A. E. NELSON	G. G. STRUTHERS		100,000	81,700	1,903,530		1,232,390	475,400		379,440	Harriman N. and N. City, N. Y.; Cont. & Com'l N., Chi.	
														Located in center of retail district. Send us your collections.
University State Bank...\$15 17-77	W. F. Andrews	Wm. Viesselman M. P. Buzzell	C. O. Ness		25,000	5,000	336,040		242,160	6,000		47,380	Mech. & Metals N., N. Y.; 1st N., Chi.; Midland N., Minpls.; Merch. N., Ced. R.	
WELLS-DICKEY TRUST COMPANY 17-84 ‡\$16	S. W. WELLS	O. M. CORWIN D. A. FISKE	L. E. WAKEFIELD, Tr.	W. J. STEVENSON, Sec.	500,000	48,650	1,129,220		158,120	932,410	560,570	26,760	Scan. Tr. Co., N. Y.; No-West. N., Minpls.; (Mem. Fed. Res.)	
														Receives Deposits subject to check and allows interest on daily balances. Acts as Trustee under mortgages made by Corporations and as Transfer Agent and Registrar of Stocks and Bonds.
Western State Bank...\$16 17-85	C. M. Kistler	Jas. C. Hazlett	Victor D. Button		25,000	5,000	160,000		132,000	17,000	8,900	1,200	Ist & Secur. N., Minpls.	
Minneapolis Clearing House... (Members indicated by a *) (Minneapolis continued on next page)	C. T. Jaffray	Joseph Chapman	J. S. Pomeroy, Mgr.											

MINNEAPOLIS Map opposite

For SAFETY and SERVICE, Send Your Legal Work to BONDED LAWYERS (See Index to Lawyers)

660 Selected List—INVESTMENT DEALERS

MINNEAPOLIS—Continued—Reserve City
(Federal Reserve City No. 9)

Accessible Towns, Lawyers, Laws, Directors, indexed in back of this volume. For Interest Rates, Grace, etc., see page 14. For Holidays, see opposite page 13.

NAME OF BANKER. •Mem. Am. Bks. Assn. ‡Mem. State Bks. Assn. †Mem. Inv. Bks. Assn.	YEAR ESTABLISHED.	OFFICERS.	CORRESPONDENTS.	NAME OF BANKER. •Mem. Am. Bks. Assn. ‡Mem. State Bks. Assn. †Mem. Inv. Bks. Assn.	YEAR ESTABLISHED.	OFFICERS.	CORRESPONDENTS.
BANKERS HOLDING & INVESTMENT COMPANY	'17	L. M. Bolter, <i>Pres.</i> ... H. C. Jackson, <i>Sec.</i> ... G. E. Harrison, <i>V. P.</i> A. E. Hutchinson, <i>Tr.</i> <i>Paid-up Capital and Profits \$250,000.</i> Operating a Line of Country Banks. Farm Mortgages, Country Banks Bought and Sold.	1st & Secur. N. and Lin. N., Minpls.	GOLD-STABECK COMPANY	'93	H. N. Stabeck, <i>Pres.</i> ... R. F. Gold, <i>Tr.</i> ... C. O. R. Stabeck, <i>V. P.</i> W. O. Newhouse, <i>V. P.</i> F. O. Orth, <i>Sec.</i> Spencer Ericson, <i>A. Sec.</i> R. E. Cole, <i>A. Sec.</i> Wm. E. Mohr, <i>Mgr. Bond Dept.</i> <i>Capital and Surplus, \$700,000.</i> Farm Mortgages, Bonds, and Commercial Paper.	Scan. Tr. Co., N. Y.; 1st N., Chi.; No.-West. N., Minpls.
BANKERS INVESTMENT COMPANY OF NORTH DAKOTA	'15	W. E. C. Ross, <i>Pres.</i> ... M. K. Simmons, <i>Sec.</i> ... O. I. Hegge, <i>V. P.</i> G. W. C. Ross, <i>Tr.</i> C. F. Ross, <i>V. P.</i> <i>Paid-up Capital, \$500,000</i> <i>Commercial Paper and Farm Loans.</i>	1st & Secur. N., No.-West. N., and Midland N., Minpls.	GRANDIN INVESTMENT CO.	'14	C. L. GRANDIN, Pres. ... S. H. DREW, <i>Sec.</i> ... WENDEL HERTIG, V. P. C. L. GRANDIN, <i>Tr.</i> S. H. DREW, V. P. <i>Capital, \$200,000, Surplus & Profits \$40,000</i> High Grade Farm Mortgages and Country Banks.	Midland N., Minpls.
BARNES BROTHERS, INC.	'95	H. A. BARNES, Pres. ... A. M. BAYER, Sec. ... P. J. BARNES, Tr. A. W. SKENE, Cash. A. GUNDERSON, A. C. ash. <i>Paid-up Capital, \$400,000</i> <i>Surplus and Profits, \$200,000.</i> FARM MORTGAGES.	Am. Ex. N., N. Y.; No.-West. N., Minpls.	Hathaway, Smith, Folds & Co.	'18	(Commercial Paper)	Hathaway, Smith, Folds & Co., N. Y., Chi., Phil., Bos., St. L. and Pitt.
BOND & GOODWIN	'13	Commercial Paper. Investment Securities.	Bond & Goodwin, N. Y., Chi., Seattle, San F., and Bos.	Isaac Hazlett & Son	'85	(Investment Securities)	1st & Secur. N., Minpls.
DRAKE-BALLARD CO.	'80	Addison N. Drake, <i>Pres.</i> ... Rollin B. Ballard, <i>V. P.</i> Harry D. Tompkins, <i>Cash</i> Geo. C. Jones, <i>Sec. and Tr.</i> Homer D. Ballard, <i>A. Sec.</i> Oliver W. Anderson, <i>A. Tr.</i> <i>Paid-up Capital, \$700,000.</i> <i>Surplus and Profits, \$100,000.</i>	Scan. Tr. Co., N. Y.; 1st N., Chi.; No.-West. N. and 1st & Secur. N., Minpls.; Ia. N., Des M.	HENNEPIN MORTGAGE COMPANY	'13	L. K. THOMPSON, <i>Pres. and Tr.</i> ... JOHN R. GORDON, <i>V. P.</i> C. E. LAGERSTROM, <i>Sec.</i> NORTHWESTERN FARM MORTGAGES.	1st & Secur. N., Minpls.
WILLIAM W. EASTMAN COMPANY	'12	W. W. EASTMAN, Pres. & Sec. J. W. GOLDSBURY, Tr. MADGE S. EASTMAN, V. P. Investment Bankers. Dealers in Government, Municipal, Railroad and Corporation Bonds.	Scan. Tr. Co. and Potter, Choate & Prentice, N. Y. 1st & Secur. N. and Midland N., Minpls.	Interstate Securities Company	'85	Joseph U. Barnes, <i>Pres.</i> ... E. B. Barnes, <i>Sec. & Tr.</i> R. C. Thompson, <i>V. P.</i> E. M. Anderson, <i>A. Sec.</i> <i>Paid-up Capital, \$87,000.</i> <i>Surplus and Profits, \$22,000</i>	Midland N., Minpls.
C. B. ENKEMA & COMPANY	'10	C. B. Enkema, <i>Pres.</i> ... H. D. Whitefield, <i>Cash.</i> <i>Paid-up Capital, \$100,000. Surplus, \$50,000.</i> Commercial Paper—Bank Stocks. Securities Suitable for Bank Investments.	1st & Secur. N., Minpls.	KALMAN, MATTESON & WOOD	'13	C. O. Kalman, M. W. Matteson and H. B. Wood, <i>Partners.</i> Dealers in Government, Municipal, Railroad and Corporation Bonds.	No.-West. N., Minpls.; 1st N., Merch. N. and Kalman, Matteson and Wood, St. P.
FIRST LOAN & SECURITIES CO.	'06	H. R. Lyon, <i>Pres.</i> ... F. M. Brown, <i>V. P.</i> ... J. P. Hess, <i>V. P. & Tr.</i> Rudolph Hoel, <i>Sec.</i> C. L. Hoyt, <i>V. P.</i> <i>Capital \$100,000. Surplus \$75,000.</i> Farm Mortgages and Bonds.	Midland N. and 1st & Secur. N., Minpls.; 1st N., Mandan, N. D.	E. J. LANDER & COMPANY	'83	E. J. Lander, <i>Pres.</i> ... H. C. Lander, <i>Tr.</i> ... C. S. Dow, <i>V. P.</i> ... P. J. Holmberg, <i>Sec.</i> <i>Paid-up Capital, \$250,000.</i> <i>Surplus and Profits, \$250,000.</i> <i>Established 1883</i> Dealers in First Mortgage Loans and OFFICES: Grand Forks, N. D. and Minneapolis.	1st & Secur. N. and No.-West. N., Minpls.; Northern State, Grand Forks.
				LANE, PIPER & JAFFRAY, Inc.	'95	Geo. B. Lane, <i>Pres.</i> ... George L. Lang, <i>Tr.</i> ... Harry C. Piper, <i>V. P.</i> C. P. Jaffray, <i>Sec.</i> (Commercial Paper)	No.-West. N., Midland N., and 1st & Secur. N., Minpls.; 1st N. and Merch. N., St. P.
				A. B. LEACH & COMPANY, INC.	'06	E. McBride, <i>Mgr.</i> ... (Investment Securities)	A. B. Leach & Co., Inc., N. Y., Chi., Phil., Bos., Buffalo, Mil., Pitt., Clev., Scranton, and Balt.
				CHAS. E. LEWIS & COMPANY	'88	Government, Municipal, Railroad and Corporation Bonds. Listed securities and local Bank Stocks. Members New York Stock Exchange.	Scan. Tr. Co., N. Y.; No.-West. N. and 1st & Secur. N., Minpls.; Merch. N. St. P.; 1st N., Duluth and Fargo.

(Minneapolis Banks continued on next page)
MINNEAPOLIS Map opposite page 658

Banks Advertising give Prompt Attention to Collections and Correspondence

NAME OF BANKER. •Mem. Am. Bks. Assn. ‡Mem. State Bks. Assn. ¶Mem. Inv. Bks. Assn.	YEAR ESTAB- LISHED.	OFFICERS.	CORRESPONDENTS.	NAME OF BANKER. •Mem. Am. Bks. Assn. ‡Mem. State Bks. Assn. ¶Mem. Inv. Bks. Assn.	YEAR ESTAB- LISHED.	OFFICERS.	CORRESPONDENTS.
MORTGAGE SECURITY CO. OF MINNESOTA, INC.	'12	{ C. F. Wyant, C. F. Kelly, Sec.----- Pres. and Tr. H. R. Dierner, V. P. A. J. Just, V. P. Paid-up Capital, \$300,000. Surplus, \$35,200. INVESTMENT SECURITIES.	Gateway State and Met. N. Minpls.; N. Citiz., Mankato.	JOHN F. SINCLAIR COMPANY	'14	{ J. F. Sinclair, J. B. Robinson, V. Pres. Pres. and Tr. P. M. Kerst, V. Pres. Robt. Jamison, V. Pres. J. T. Whitlaw, Sec. (Bonds, Farm Mortgages and Banks) Paid-up Capital, \$300,000.	Ist & Secur. N., Minpls.; 1st N., St. P.
NATIONAL CITY COMPANY (McKnight Building)	'17	S. L. Castle, Dist. Sales Mgr.----- (Investment Bonds)	N. City Co., N. Y. and cor- respondent offices. See adv. in N. Y. City.	N. C. SMITH and COMPANY	'17	{ N. C. Smith, Pres.-----I. M. Pierce, Sec.----- G. A. Will, V. Pres. N. C. Smith, Tr. BANK STOCKS AND INVESTMENTS.	Bkrs. Tr. & Sav., Minpls.; N. C. Smith & Co., Cheyenne, Wyo.
Northern Investors Co., Ltd.	'07	{ Adam Hannah, Pres.-----J. L. Larson, Tr.----- Geo. R. Miller, V. P. F. J. Hannah, Sec. Paid-up Capital, \$369,350. Surplus and Profits, \$32,580.	Ist & Secur. N. and State Dep., Minpls.	State Deposit Security Co.	'18	{ Adam Hannah, Pres. J. F. Ebersole, H. C. Mackall, Sec. V. P. and Tr. Investment Bonds. Capital \$100,000.	
NORTHWESTERN SECURITY COMPANY	'16	{ Janes A. Johnson, Pres. E. H. Specht, Sec.----- B. J. Borlaug, V. P. W. L. Gerow, A. Sec. G. A. Meeker, V. P. Authorized Capital, \$750,000. Farm Mortgages and Bonds.	Ist & Secur. N. and No.-West. N., Minpls.	STEVENS-McCORMICK CO., Inc.	'10	{ Arthur W. Stevens, Pres.----- Stanley McCormick, V. P. (Investment Securities)	No.-West. N., Minpls.
SHELDON BROTHERS	'90	{ F. P. Sheldon, Pres.-----A. M. Sheldon, Tr.----- A. M. Sheldon, V. P. L. G. Truesdell, Sec. Paid-up Capital, \$400,000. BANKING AND INVESTMENTS. FARM MORTGAGES.	Ist & Secur. N. and No.- West. N., Minpls.	S. W. STRAUS & COMPANY	'82	{ E. T. Hertz, Mgr.----- (First Mortgage Real Estate Bonds)	S. W. Straus & Co., N. Y., Chi., and Det.
WM. L. SHEPHERD	'97	(Investment Securities)	No.-West. N. and Midland N., Minpls.	TRAUB & MANTZ MORTGAGE CORPORATION	'07	{ Fred C. Traub, Pres. W. C. Traub, Tr.----- E. F. Traub, V. P. C. A. Mantz, Sec. Capital \$100,000. Surplus and profits \$15,000. Farm Mortgages.	Merch. & Mnfrs. State and Ist & Secur. N.; Minpls.; Brownton State, Brown- ton.
MINNEAPOLIS		Map opposite page 658		WELLS-DICKEY COMPANY	'78	{ F. H. Wellcome, Pres. Theo. Albrecht, V. Pres. and Tr. F. A. Kenaston, V. P. M. A. Nye, Sec. J. T. Gaspard, A. Tr. J. R. Stoltenberg, A. Sec. Paid-up Capital, \$500,000.	N. Park, N. Y.; Cont. & Com'l N., Chi.; No.-West. N. and Ist & Secur. N., Minpls.
						E. P. Wells, Pres.-----O. M. Corwin, V. P.----- S. W. Wells, V. P. L. E. Wakefield, V. P. and Tr. A. P. Morris, A. Tr. J. L. Seybold, Sec. A. J. Edwards, A. Sec. Capital and Surplus, \$1,000,000.00. Dealers in Municipal and Corporation Bonds, Farm Mortgages and Local Stocks.	Am. Ex. N., N. Y.; Merch. Ln. & Tr. Co., Chi.; No.-West. N., Minpls.; Merch. N., St. P.

For SAFETY and SERVICE, Send Your Legal Work to BONDED LAWYERS (See Index to Lawyers)

Number under Name of Bank is the New Transit Number given to each bank in U. S. exclusively by The Rand-McNally Bankers' Directory, under the authority of The American Bankers Ass'n.

MINNESOTA—Continued

Accessible Towns, Lawyers, Laws, Directors, indexed in back of this volume. For Interest Rates, Grace, etc., see page 14. For Holidays, see opposite page 13.

TOWN AND COUNTY, County Seats. Entire State in No. 9 Federal Reserve District.	NAME OF BANK. *Mem. Am. Bks. Assn. \$State †Mem. State Bks. Assn. †Priv. ◆Mem. Fed. Res. [Estab.	PRESIDENT.	VICE-PRESIDENT.	CASHIER.	ASS'T CASHIER.	LIABILITIES.			RESOURCES.		PRINCIPAL CORRESPONDENTS.
						PAID-UP CAPITAL	SURPLUS AND PROFITS	DEPOS- ITS	LOANS & DIS- C'TS. BONDS, SECURITIES	CASH & EX- CHANGES, DUE FROM BANKS	
Minneka Wabasha L 11 Pop. 200	Farmers State Bank...\$17 75-1415	O. J. Linstrum	E. J. Fitzgerald	A. E. Laufenburger		\$ 10,000	\$ 3,960	\$ 105,010	\$ 93,930	\$ 22,280	Midland N. Minpls.; Merch., Winona; 1st N., St. P.
Minneota Lyon C 10 Pop. 950	Farmers & Merch. Nat. Bank 75-398 *2.03 First National Bank 75-397 *2.93	A. J. Kile	John Tillemans	H. J. Tillemans	S. B. Erickson A. A. DeSutter Helen Debock	40,000	40,000	900,000	725,000	125,000	Cont. & Com'l N., Chi.; 1st & Secur. N., Minpls.; Merch. N., St. P.; N. Citiz., Mankato.
Minnesota Lake Faribault Pop. 500 H 12	FARMERS NATIONAL BANK 75-535 *2.02	W. H. SCHROEDER	JOHN NEUBAUER	T. H. KRAMER	L. H. PRIEM ORMA GRIMES	25,000	1,500	145,440	159,650	15,000	Imp. & Tra. N., N. Y.; 1st N., St. P.; No-West. N., Minpls.; Merch. N., Ced. R.
" " "	FIRST NATIONAL BANK 75-534	M. S. FISCH Oldest and Lar- gest Bank. FARM MORTG Save time and FEE IN ADVAN	F. W. WRUCKE AGE LOANS NE get service on Col- CE: Plain sight d	C. W. BORCHERT GOTIATED. lections and Cred- rafts, 15c; Credit	E. L. COTE it Reports by sen- ding RY US.	25,000	12,000	310,000	270,000	70,000	Cont. & Com'l N. and Drov. N., Chi.; 1st & Secur. N., Minpls.; N. Citiz., Mankato.
Mizpah Koochiching G 4 Pop. 200	State Bank of Mizpah...\$13 75-1116	J. G. Gebhard	Arthur E. Foster	E. J. W. Kohlase	John Gummert	10,000	3,830	55,340	51,550	15,520	Midland N., Minpls.; Co-Operative State, St. P.; Northern N., Bemidji.
Monterey Martin F 12 Pop. 350	Farmers State Bank...\$13 75-1075 Peoples State Bank...\$04 75-854	C. E. Landin	Nels Persson	A. E. Peterson		10,000	3,200	95,640	95,410	10,000	Corn Ex. N., Chi.; 1st & Secur. N. and Midland N., Minpls.; Sherburn N., Sherburn.
" " "		John Toedt	J. H. Hilgendorf	P. C. Reding	P. W. Lungren	10,000	1,990	152,650	145,200	19,440	Live Stock Ex. N., Chi.; N. Citiz., Mankato; Estherville State, Estherville, Ia.
*Montevideo Chippewa Pop. 4500 D 10	CHIPPEWA COUNTY STATE BANK 75-152 *2.70	L. G. MOYER	S. L. MOYER	VICTOR FREEBERG	B. A. WHITMORE	50,000	11,050	855,820	793,520	62,060	Han. N., N. Y.; Cont. & Com'l N. and 1st N., Chi.; 1st N., St. P.; 1st & Secur. N., Minpls.
" " "	Eliason State Bank...\$78 75-153	G. Eliason	A. O. Eliason	S. G. Eliason	O. J. Kalstrom	25,000	5,000	180,000	160,000	42,590	N. Park., N. Y.; No-West. N., Minpls.; Merch. N., St. P.
" " "	Farmers & Merch. State Bk. 75-1091 \$13	R. S. Bacon	F. H. Lund	J. H. Skogrand	A. C. Erickson	25,000	16,340	599,940	592,860	30,990	Chase N., N. Y.; No-West. N., Minpls.; 1st N. and Capital N., St. P.
" " "	FIRST NATIONAL BANK 75-154	O. J. Thompson	Wm. Dunbrack	J. O. Anderson	A. M. Parks	50,000	12,000	625,000	550,000	75,000	N. Bk. Com., N. Y.; Merch. Ln. & Tr. Co., Chi.; 1st & Secur. N., Minpls.; Merch. N., St. P.
" " "	Montevideo State Bank 75-1146 *2.14	Charles H. Budd	W. J. Evans J. H. Person	C. M. Budd	W. M. Budd R. Budd	25,000	6,040	170,020	174,720	13,870	Seab. N., N. Y.; Corn Ex. N., Chi.; 1st N. and N. Bk. Com., St. P.; Midland N., Minpls.
Montgomery Lesueur Pop. 1500 H 11	Citizens State Bank...\$05 75-302	H. E. Westerman	W. P. Becker	C. D. McCarthy	J. A. Kaisersatt W. M. Kozel J. J. Petricka	15,000	4,620	306,820	219,240	105,610	Cont. & Com'l N., Chi.; N. Citiz., Mankato; 1st & Secur. N., Minpls.; Merch. N., St. P.
" " "	First National Bank 75-301 *2.90	John Sheehy	F. H. Wellcome D. A. Hanlon	W. F. Gilles	J. J. Petricka	25,000	8,770	214,010	211,130	35,580	1st N., Chi.; 1st & Secur. N., Minpls.
Monticello Wright H 9 Pop. 1000	Citizens State Bank...\$85 75-387 Farmers & Merch. State Bk. 75-1377 *2.17	G. R. Wedgewood	C. E. White	Charles Bradford	F. D. Bradford	20,000	12,600	265,000	216,000	80,000	1st & Secur. N. and Midland N., Minpls.; 1st N., St. P.
" " "		H. S. Whipple	W. S. Stone	J. W. Pribyl		10,000	2,650	141,000	120,200	27,160	Chase N., N. Y.; Met. N., Minpls.
" " "	STATE BANK OF MONTICELLO 75-388 *2.02	S. J. MEALEY	GEO. A. BRASIE GUSTAV EGGEN tes and Collectio- ust be accompan	E. H. SHERWIN ns given the best led by 15c for pre	ROY H. HETLAND of service. sentation and 25 c for each Cred it Repo rt.	25,000	8,010	304,650	278,780	58,700	Chase N., N. Y.; Merch. N., St. P.; No-West. N. and Midland N., Minpls.
Montrose Wright H 9 Pop. 284	State Bank of Montrose...\$03 75-855	G. G. Luhman	John Zech	Carl D. Michalson		10,000	2,200	182,000	167,400	22,000	N. Park. N. Y.; 1st & Secur. N. and No-West. N., Minpls.; 1st N., St. P.
*Moorhead Clay B 6 Pop. 5500	FIRST NATIONAL BANK 75-130 *2.81	Henry Schroeder	C. A. Nye	A. H. Costain	E. D. Askegaard E. S. Peterson	50,000	66,170	844,000	812,710	121,090	N. Park. N. Y.; Corn Ex. N., Chi.; Merch. N., St. P.; 1st & Secur. N., Minpls.
" " "	FIRST STATE BANK 75-132 *2.08	M. T. Weum	John Oberg	S. O. Westberg	R. O. Houghlum	60,000	17,500	287,790	365,000	45,000	Irving N., N. Y.; 1st N., Chi.; Midland N., Minpls.; Peo. Bk. of St. P., St. P.
" " "	MOORHEAD NAT. BANK 75-131 *2.92	P. H. Lamb	J. Wagner	H. E. Roberts	J. M. Herrick O. B. Rusness	60,000	93,000	908,000	727,000	232,000	Chase N., N. Y.; Cont. & Com'l N., Chi.; No-West. N., Minpls.; 1st N., St. P.

MINNESOTA BANKS—Minneiska to Moorhead

January, 1919

MINNESOTA Map on Index

Banks Advertising give Prompt Attention to Collections and Correspondence

TOWN AND COUNTY. *County Seats. Entire State in No. 9 Federal Reserve District.	NAME OF BANK. *Mem. Am. Bks. Assn. †State ‡Mem. State Bks. Assn. †Priv. ◆Mem. Fed. Res. [Etab.]	PRESIDENT.	VICE-PRESIDENT.	CASHIER.	ASS'T CASHIER.	LIABILITIES.			RESOURCES.		PRINCIPAL CORRESPONDENTS.
						PAID-UP CAPITAL	SURPLUS AND PROFITS	DEPOSITS	LOANS & DIS- C'TS. BONDS, SECURITIES	CASH & EX- CHANGERS, DUE FROM BANKS	
Moose Lake ... Carlton J 7 Pop. 700	FARMERS STATE BANK *\$16 75-1270	OLE SWANSON S. A. JACOBSON	h each Sight Dra pt, personal atte	W. WESTHOLM	G. NILSEN	\$ 25,000	\$ 5,000	\$ 484,000	\$ 385,000	\$ 130,000	Han. N., N. Y.; Cont. & Com'l N., Chi.; 1st N., St. P.; Mtl. State and Lin. N., Minpls.; City N., Duluth
*Mora ... Kanabec I 8 Pop. 1000	First National Bank ... *\$94 75-379	Geo. H. Newbert		V. W. Peterson		25,000	10,630	529,980	439,400	111,010	Han. N., N. Y.; 1st N., Chi.; 1st & Secur. N. and Met. N., Minpls.; Am. N., St. P.
" ... "	State Bank of Mora ... *\$03 75-380	C. E. Williams		C. O. Peterson	G. H. Norum	15,000	12,000	320,000	297,000	28,000	Cont. & Com'l N., Chi.; No.-West. N., Minpls.; Ramsey Co. State and Merch. N., St. P.
Morgan ... Redwood E 11 Pop. 800	FARMERS & MERCH. STATE BANK 75-495 *\$04	J. C. Jackson		E. P. Grabow	Anna Jensen	25,000	12,000	450,000	375,000	50,000	Cont. & Com'l N., Chi.; No.-West. N., Minpls.; Capital N., St. P.; 1st N., Mankato.
" ... "	State Bank of Morgan ... *\$93 75-494	H. M. Ball		W. H. Ball	A. J. Tauer	25,000	20,000	450,000	450,000	85,000	Merch. Ln. & Tr. Co., Chi.; 1st & Secur. N., Minpls.; 1st N., St. P.; N. Citiz., Mankato.
*Morris ... Stevens D 8 Pop. 2500	Citizens Bank ... *\$96 75-251	Harold Thorson		L. H. Ickler	S. A. Siverts	20,000	9,810	178,700	159,570	47,280	N. Park, N. Y.; Am. N., St. P.; No.-West. N., Minpls.
" ... "	MORRIS NATIONAL BK. *\$02 75-252	J. H. DEVENNEY Send your cash efficient serv	FARM MORTG AGE LOANS NE	J. R. KRUEGER letters and collec ce and quick ret urns.	F. R. PUTNAM tions direct to th is bank for GOTIATED.	25,000	10,000	275,000	282,000	28,000	N. Bk. Com., N. Y.; Capital N., St. P.; 1st & Secur. N., Minpls.
" ... "	Stevens County State Bank 75-250 *\$82	H. H. Wells		C. H. March	W. F. Cooley	50,000	16,080	608,620	511,130	163,570	1st N., Chi. and St. P.; 1st & Secur. N., Minpls.
Morristown ... Rice I 11 Pop. 592	Farmers State Bank ... *\$11 75-1015	H. D. Kisor		John Kratt	Geo. Weber	10,000	500	118,000	106,500	24,500	N. Bk. Com., Mankato; No.-West. N., Minpls.; Stock Yds. N., So. St. P.
" ... "	MORRISTOWN STATE BANK 75-857 *\$99	GEORGE MOLM Oldest and lar Send your cash direct to us fo		W. B. ADAMS gest bank. letters and collec r quick returns.	HARRY G. MOLM G. L. MOLM J. C. TEMPLE	20,000	5,000	188,000	175,000	28,000	Secur. and Citiz. N., Faribault.
Morton ... Renville F 10 Pop. 761	Farmers State Bank ... *\$14 75-1149	R. B. Henton		E. J. Kothlow	Geo. Zumwinkle	15,000	8,000	200,000	180,000	35,000	No.-West. N., Minpls.; 1st N., Redwood Falls; Merch. N., St. P.
" ... "	State Bank of Morton ... *\$91 75-858	F. W. Orth		Henry Beckman	C. G. Orth	25,000	10,000	310,000	309,000	28,500	Cont. & Com'l N., Chi.; 1st & Secur. N., Minpls.; Cent., St. P.
Motley ... Morrison F 7 Pop. 428	First National Bank ... *\$02 75-859	Isaac Hazlett		D. L. Case	S. W. Jacobs	25,000	5,000	160,000	160,000	25,000	1st & Secur. N., Minpls.
Motordale ... Carver H 10 Pop. 300	State Bank of Motordale \$05 75-870	A. J. Schnobrich		Herman Stern H. J. Schubert	Jennie Mattison	20,000	6,000	322,830	289,510	51,340	Cont. & Com'l N., Chi.; No.-West. N., Midwest N., and 1st & Secur. N., Minpls.
Mound ... Hennepin H 10 Pop. 200	State Bank of Mound ... *\$08 75-860	Jacob Hohlf		A. W. Johnson	W. H. A. Koehler	10,000	3,500	79,100	78,700	6,400	1st & Secur. N., Minpls.
Mountain Iron St. Louis J 4 Pop. 1343	Mountain Iron First State Bank ... 75-1356 *\$17	Patrick Hagen		H. P. Reed	C. L. Oman	15,000	3,000	45,000	28,000	20,000	N. City, Chi.; 1st N., St. P.; Am. Ex. N., Duluth.
Mountain Lake, Cot'd E 12 Pop. 1200	First National Bank ... *\$08 75-834	John Jungas		J. C. Klaassen	Abraham Janzen	25,000	16,600	260,890	280,330	55,630	1st N., Chi. and Mankato; No.-West. N., Minpls.; Windom N., Windom.
" ... "	First State Bank ... *\$89 75-333	David Ewert		H. P. Goertz Frank Balzer Leonard Bergstrom	J. H. Dickman D. G. Hiebert D. J. Schroeder	50,000	25,000	560,000	505,000	172,000	Merch. Ln. & Tr. Co., Chi.; 1st & Secur. N., Minpls.; N. Citiz., Mankato Merch. N., St. P.
Murdock ... Swift E 9 Pop. 288	Farmers State Bank ... *\$15 75-1202	Alfred Larson		J. P. Thornton		20,000	5,000	227,000	221,150	27,000	1st & Secur. N., Minpls.; 1st N., St. P.; Stock- yards N., So. St. P.
" ... "	First State Bank ... *\$92 75-861	J. F. Millard		Samuel Finstrom	J. F. Ashbaugh	20,000	10,590	225,000	220,000	26,000	N. Bk. Com., N. Y.; Midland N., Minpls.; Kan- diyohi Co., Willmar.
Myrtle ... Freeborn I 12 Pop. 125	First State Bank ... *\$07 75-862	T. S. Hanson		Peter Nelsen	E. E. Dunn	10,000	5,500	103,000	90,000	21,500	1st & Secur. N., Minpls.; Worth Co. State, Northwood.
Nashua ... Wilkins O 7 Pop. 271	First State Bank ... *\$12 75-1055	P. F. Nash		Herman Hasse	H. E. Lundquist	10,000	5,710	167,800	99,710	83,200	1st & Secur. N., Minpls.
Nashwauk ... Itasca I 5 Pop. 2080	First National Bank ... *\$03 75-863	D. M. Gunn		Paul H. Tweed	J. T. Ring	25,000	7,760	407,180	375,670	59,270	Mech. & Metals N., N. Y.; 1st N., St. P.; City N., Duluth; 1st & Secur. N., Minpls.
Nassau ... Lac qui Parle O 9 Pop. 213	Nassau State Bank ... *\$01 75-864	J. C. Hewitt		F. E. Putnam	C. A. Hewitt	15,000	3,560	150,150	117,160	22,450	Peo. Bk. of St. P. and 1st N., St. P.; Stock Yds. N., So. St. P.

MINNESOTA Map on Index

For SAFETY and SERVICE, Send Your Legal Work to BONDED LAWYERS (See Index to Lawyers)

Number under Name of Bank is the New Transit Number given to each bank in U. S. exclusively by The Rand-McNally Bankers' Directory, under the authority of The American Bankers Ass'n.

MINNESOTA—Continued

Accessible Towns, Lawyers, Laws, Directors, indexed in back of this volume. For Interest Rates, Grace, etc., see page 14. For Holidays, see opposite page 13.

TOWN AND COUNTY. *County Seats. Entire State in No. 9 Federal Reserve District.	NAME OF BANK. *Mem. Am. Bks. Assn. \$State †Mem. State Bks. Assn. †Priv. ◆Mem. Fed. Res. (Estab.)	PRESIDENT.	VICE-PRESIDENT.	CASHIER.	ASS'T CASHIER.	LIABILITIES.			RESOURCES.		PRINCIPAL CORRESPONDENTS.
						PAID-UP CAPITAL	SURPLUS AND PROFITS	DEPOS- ITS	LOANS & DIS- C'TS. BONDS, SECURITIES	CASH & EX- CH. GRADES, DUE FROM BANKS	
Nelson.....Douglas E 8 Pop. 157	Nelson State Bank.....*2\$'07 75-865	C. H. Larson	Nels Sather	George Stromlund	Hannah M. Stromlund Ida A. Erickson	\$ 12,000	\$ 3,000	\$ 223,130	\$ 191,020	\$ 45,580	1st & Secur. N., Minpls.; Far. N., Alexandria; 1st N., St. P.
Nerstrand.....Rice I 11 Pop. 292	Farmers State Bank.....*2\$'06 75-866	F. A. Kolling	O. H. Stenbakken	K. A. Finseth		10,000	6,350	170,000	147,000	40,000	No.-West. N., Minpls.; 1st N., St. P.
Nevis.....Hubbard F 6 Pop. 400	State Bank of Nevis.....*2\$'07 75-867	J. H. Halvorson	M. J. Halvorson	W. C. Thompson		10,000	3,500	80,000	75,600	15,400	1st N., St. P.; Mtle. State, Minpls.
New Auburn.....Sibley G 10 Pop. 261	State Bk. of New Auburn*2\$'04 75-868	G. K. Gilbert	A. A. Hubbard	H. Walter		10,000	9,520	118,580	105,420	32,680	Han. N., N. Y.; 1st & Secur. N., Minpls.
New Brighton.....Ramsey Pop. 375 L 3	First State Bank.....*2\$'12 75-1047	E. E. Jesmer	F. M. Searles	Fred Jesmer		10,000	4,410	106,700	84,200	36,980	N. Bk. Com., St. P.
Newfolden.....Marshall G 3 Pop. 250	Farmers State Bank.....*2\$'05 75-869	O. L. Melgaard	H. L. Melgaard	H. E. Myhre	J. H. Johnson	10,000	5,000	189,830	177,230	35,840	1st & Secur. N., Minpls.; Citiz. State, Thief River Falls; Far. & Merch., Argyle.
"....." Pop. 250	Peoples State Bank.....*2\$'15 75-1241 (See Motordale)	H. L. Wood	Carl Hanson	E. Bergsman		10,000	2,000	75,000	65,000	8,000	Capital N., St. P.; 1st N., Warren; No.-West. N., Minpls.
New Germany.....Carver Pop. 210 H 10	Farmers State Bank.....*2\$'15 75-1115	M. O. Oppegard	Anton Stenbakken	L. E. Covell		12,000	2,400	135,000	110,000	30,000	1st N., Chi.; No.-West. N., Minpls.; Merch. N., St. P.
New London.....Kandiyohi Pop. 500 " F 9	State Bank of New London 75-871 *2\$'90	Peter Broberg	C. E. Monson	A. N. Mickelson	O. G. Nordlie P. C. Nordlie	25,000	5,000	417,010	371,720	56,180	Cont. & Com'l N., Chi.; 1st N., St. P.; 1st & Secur. N., Minpls.
Newmarket.....Scott I 10 Pop. 250	First State Bank.....*2\$'05 75-872	Theodore Weiland	Joseph Baltes N. Thomas	Arnold Vogel		10,000	8,810	115,640	95,660	38,790	N. Park, N. Y.; Merch. N., St. P.
New Munich.....Stearns F 8 Pop. 190	New Munich State Bk.....*2\$'08 75-873	P. A. Hilbert	M. Pitzl	H. J. Terhaar	I. B. Terhaar	12,000	5,000	268,740	225,410	53,120	1st & Secur. N., Minpls.; 1st N., St. P.; Secur. State, Melrose.
New Pierz.....Morrison G 8 Pop. 200	(See Genola)										
New Prague.....Lesueur I 10 Pop. 2000	FIRST NATIONAL BANK.....*2\$'03 75-271	F. H. Wellcome	E. E. Novak	Joseph T. Topka	J. J. Mach	25,000	12,930	310,890	308,030	44,440	N. Park, N. Y.; Cont. & Com'l N., Chi.; No.-West. N., Minpls.
"....."	STATE BK. OF NEW PRAGUE 75-270 *2\$'83	MICHAELSCHEINER First and Oldest Do a general Ba Collections sent	JOHN PROSHEK established Bank nking and Exchan us will receive pr	J. B. MAERTZ in City. ge business. ompt attention.	E. F. PAVEK J. F. REHOR	37,000	18,000	437,000	372,000	120,000	Citiz. N., N. Y.; Cont. & Com'l N., Chi.; 1st & Secur. N., Minpls.; Citiz. N., Faribault.
New Prairie.....Pope D 8 (Starbuck P. O.)	Farmers State Bank.....*2\$'17 75-1322	Roy Quimby	H. D. Bolstad	M. O. Ronnie		10,000	2,000	32,750	25,250	12,650	1st & Secur. N., Minpls.; Glenwood State, Glenwood.
"....."	F. H. KRUEGER HERMAS JOHNSON					25,000	5,350	103,100	107,650	18,750	1st N., Chi. and Waseca; No.-West. N., Minpls.
New Richland.....Waseca Pop. 800 H 12	FIRST NATIONAL BANK.....*2\$'14 75-1191										
"....."	STATE BANK OF NEW RICH- LAND.....*2\$'98 75-874	P. O. SUNDE OLDEST AND FIFTEEN CEN TWENTY-FIVE	C. B. JOHNSON LARGEST BANK TS sent to us wi th each sight dra credit report ins	H. E. JOHNSON	H. F. BESTMANN H. A. HAUGAN	50,000	15,000	561,000	537,400	56,500	Cont. & Com'l N., Chi.; 1st & Secur. N., Minpls.; 1st N., St. P.; N. Citiz., Mankato; (Mem. Fed. Res.)
*New Ulm.....Brown G 11 Pop. 7000	Brown County Bank.....*2\$'69 75-118	L. A. Fritsche	A. Steinhauser	L. B. Krook	C. Epper	40,000	15,250	352,410	319,720	86,670	Chase N., N. Y.; N. City, Chi.; No.-West. N., Minpls.; Merch. N., St. P.; N. Citiz., Mankato.
"....."	Citizens State Bank.....*2\$'75 75-119	O. M. Olsen	Chas. Vogtel	F. H. Krook	P. J. Soukup W. E. Engelbert	100,000	71,410	2,055,290	1,980,000	212,610	N. City, N. Y.; 1st N. and Cont. & Com'l N., Chi.; 1st N., St. P.; 1st & Secur. N., Minpls.
"....."	FARMERS & MERCHANTS STATE BANK.....*2\$'15 75-121	FRED. AUFDERHEIDE Commenced B Save time and FEE IN ADVA	G. A. STOLZ business January, get service on Co NCE: Plain sight	A. L. BOOCK 1915. Note our lections and Cre drafts, 15c; Cred dit Reports, 25c.	A. A. MANDERFELD Growth. dit Reports by se nding TRY U S.	50,000	14,830	811,610	634,510	108,050	Ft. Dear. N. and N. Bk. Rep., Chi.; Midland N. and No.-West. N., Minpls.; N. Citiz., Mankato; Stock Yds. N., St. P.
"....."	State Bk. of New Ulm.....*2\$'01 75-120	Ferdinand Crone	H. P. Bastian	E. A. Stoll	P. Kitzberger A. Ackermann A. J. Vogel, Tr.	40,000	27,740	432,650	419,060	55,540	Han. N., N. Y.; Cont. & Com'l N., Chi.; 1st & Secur. N., Minpls.; Merch. N., St. P.
"....."	STATE BOND & MORTGAGE COMPANY	{ Ferd. Crone Chas. Vogtel J. A. Ochs (Farm Mortgage s)									
N. Y. Mills.....Otter Tail E 6 Pop. 700	Farmers & Merchants State Bank.....*2\$'15 75-1272	A. J. Sitz	I. K. Maki	A. E. Anderson	H. F. Wood	12,000	3,000	119,240	90,850	27,710	Chase N., N. Y.; Peo. Bk. of St. P., St. P.
"....."	First State Bank.....*2\$'03 75-875	J. W. Jacobson	Felix Nyland	Chas. G. Hyry	J. A. Muckala	10,000	16,210	256,000	252,650	19,000	Han. N., N. Y.; 1st N., Wadena and St. P.; No.-West. N., Minpls.

MINNESOTA Map on Index

Banks Advertising give Prompt Attention to Collections and Correspondence

TOWN AND COUNTY. County Seats. Entire State in No. 9 Federal Reserve District.	NAME OF BANK. •Mem. Am. Bks. Assn. \$State ♦Mem. State Bks. Assn. +Priv. ◆Mem. Fed. Res. [Etab.]	PRESIDENT.	VICE-PRESIDENT.	CASHIER.	ASS'T CASHIER.	LIABILITIES.			RESOURCES.		PRINCIPAL CORRESPONDENTS.
						PAID-UP CAPITAL	SURPLUS AND PROFITS	DEPOSIT	LOANS & DIS- CTS. BONDS, SECURITIES	CASH & EX- CHANGES, DRS FROM BANKS	
Nicollet.....Nicollet G 11 Pop. 550	Farmers & Merch. State Bank 75-1340 \$16	F. F. Stevens	F. H. Wilking	C. M. Hanscome		\$ 10,000	\$ 2,000	\$ 32,000	\$ 40,000	\$ 7,500	No.-West N., Minpls.; 1st N., Mankato; Merch. N., St. P.
".....".....	Nicollet State Bank 75-876 \$03	E. H. Olson	John C. Zins	E. C. Johannes	W. E. Jenson	25,000	28,500	283,700	270,000	57,600	Cont. & Com'l N., Chi.; 1st & Secur. N., Minpls.; N. Citiz., Mankato.
Nielsville.....Polk B 4 Pop. 110	State Bank of Nielsville \$04 75-877	Norman Rosholt	Jas. Larson	L. S. Kolden	Herlof Algaard	10,000	6,000	306,340	191,250	128,450	Cont. & Com'l N., Chi.; No.-West N., Minpls.; 1st N., St. P.; Merch. N., Crookston.
Norcross.....Grant C 8 Pop. 177	State Bank of Norcross \$05 75-878	Andrew Lund	Ole Selleseth	Alfred Lund		10,000	13,380	104,380	98,650	14,200	1st N., St. P.; No.-West N., Minpls.
North Branch.....Chicago Pop. 642 J 9	Farmers State Bank \$15 75-1221	H. Thorson	A. M. Burlingame	H. O. Lyngstad	A. P. Mattson	25,000	2,700	75,000	77,200	11,000	Am. N., St. P.; 1st & Secur. N., Minpls.
".....".....	MERCHANTS STATE BANK 75-879 \$04	J. A. RYSTROM Oldest and Lar- gest Bank. S sent to us with FIFTEEN CENT TWENTY-FIVE CENTS for each c	ELIAS NORDGREN S sent to us with each sight draft credit report insu	E. G. MAGNUSON each sight draft credit report insu	A. F. JOHNSON for presentation, and res prompt, pers onal att ention.	25,000	14,660	489,550	410,560	111,800	1st N. and Merch. N., St. P.; Midland N., 1st & Secur. N., and No.-West N., Minpls.
Northcote.....Kittson B 2 Pop. 60	Northcote State Bank \$17 75-1424	Lauritz Melgaard	Thos. Cannon	A. G. Ryden		10,000	2,000	60,200	31,610	35,600	1st N., St. P.; Merch. N., Crookston; State Bk. of Kennedy, Kennedy.
Northfield.....Rice I 11 Pop. 3500	FIRST NATIONAL BANK \$72 75-147	C. D. Rice	J. W. Huckins J. D. Nutting	H. O. Dille	E. H. Watson F. J. Tschann	75,000	42,000	967,690	1,061,540	137,170	Han. N., N. Y.; Corn Ex. N., Chi.; 1st N., St. P.; No.-West N., Minpls.
".....".....	NORTHFIELD NATIONAL BK. 75-148 \$01	J. G. SCHMIDT "ROLL OF HO NOR BANK."	H. A. SCRIVER	F. W. SHANDORF	A. T. SCRIVER	100,000	122,000	1,600,000	1,607,000	230,000	N. City, N. Y.; Cont. & Com'l N. and 1st N., Chi.; 1st & Secur. N., Minpls.; Merch. N., St. P.
".....".....	STATE BK. OF NORTHFIELD 75-149 \$10	A. O. NETLAND S sent to us with FIFTEEN CENT TWENTY-FIVE CENTS for each Collections hav	F. A. RUHR S sent to us with each sight draft credit report insu the personal att	S. A. NETLAND each sight draft credit report insu ention of an offic	P. J. MERGEN for presentation and res prompt, perso nal att ention.	25,000	8,270	587,020	487,850	81,980	Han. N., N. Y.; 1st & Secur. N., Minpls.; N. Bk. Com. and 1st N., St. P.
North Mankato.....Nicollet (Mankato P.O.) G 11 Pop. 1600	Peoples State Bank \$12 75-1053	O. E. Bennett	N. A. Door	E. R. Jones	W. L. Roust	15,000	1,500	150,000	130,000	25,000	Cont. & Com'l N., Chi.; 1st N., Mankato; Peo., St. P.
Northome.....Koochiching Pop. 325 G 4	First State Bank \$03 75-880	W. E. Feeney	E. F. Cowan	J. E. Cowan	R. H. Logan	10,000	4,360	73,210	64,740	21,190	1st & Secur. N., Minpls.; 1st N., St. P.
N. Redwood.....Redwood Pop. 143 E 10	Security State Bank \$08 75-881	H. A. Baldwin	H. W. Shoemaker	E. W. Carrier	C. H. Baldwin	10,000	6,500	130,000	133,000	16,000	Cont. & Com'l N., Chi.; 1st & Secur. N., Minpls.; 1st N., Redwood Falls and St. P.
Northrop.....Martin F 12 Pop. 100	Northrop Peoples State Bank 75-1380 \$17	F. C. Snyder	A. C. Becker	J. H. Sprague		10,000	2,000	70,000	65,000	9,000	Cont. & Com'l N., Chi.; Capital N., St. P.; 1st & Secur. N., Minpls.
North St. Paul.....Ramsey Pop. 2000 M 8	First State Bank \$10 75-882	P. S. Wick	John Luger	J. W. Herrick	Freda Michel	15,000	5,000	148,000	141,000	27,000	Seab. N., N. Y.; Cont. & Com'l N., Chi.; 1st N., St. P.
Norwood.....Carver G 10 Pop. 522	Bank of Norwood \$81 75-883	Geo. A. Du Toit	George J. Bradley	F. F. Kloth	F. A. Timm	15,000	16,500	335,000	320,000	42,000	N. Bk. Com., N. Y.; No.-West N. and 1st & Secur. N., Minpls.; 1st N., St. P.
".....".....	Citizens State Bank \$14 75-1157	Peter Effertz	F. J. Effertz H. G. Lenzen	A. J. Kehrer		15,000	3,710	130,500	108,000	31,200	Cont. & Com'l N., Chi.; Merch. N., St. P.; Midland N., Minpls.
Oakland.....Freeborn I 12 Pop. 75	State Bank of Oakland \$11 75-884	Alfred Christopher- son	H. E. Skinner	A. A. Sorenson		10,000	4,000	80,000	74,000	18,000	Cont. & Com'l N., Chi.; No.-West N., Minpls.; 1st N., Albert Lea and Austin, Minn.
Oak Park.....Benton H 8 Pop. 125	Oak Park State Bank \$13 75-1107	W. E. Hall	C. E. Gilbert	A. Sundberg		10,000	3,500	83,000	67,000	25,000	1st N., St. P., St. Cloud, and Foley.
Odessa.....Bigstone C 9 Pop. 400	FAR & MERCH. STATE BANK 75-613 \$16	H. Menzel	W. L. Bendix	P. H. Thomas	E. A. Menzel	10,000	4,000	182,020	151,780	42,270	Merch. N., St. P.; No.-West N. and 1st & Secur. N., Minpls.; 1st N., Ortonville.
".....".....	First State Bank \$05 75-612	J. J. De Wall	Julius Kanne	C. F. Ferch	H. H. Reindl Ada Jallo	10,000	3,000	85,820	70,100	33,000	N. Park, N. Y.; Ft. Dear N., Chi.; 1st & Secur. N., Minpls.; Cent., St. P.
Odin.....Watonwan F 12 Pop. 139	Odin State Bank \$04 75-885	J. C. Jensen	W. M. Jacobson	P. T. Laingen	T. P. Laingen	10,000	8,000	191,600	251,000	22,000	Merch. Ln. & Tr. Co., Chi.; Midland N., Minpls.; N. Citiz., Mankato; Secur. State, St. James.
Ogema.....Becker D 5 Pop. 250	White Earth Reservation State Bk. 75-622 \$08	John Bohmer	C. L. Otto	A. E. Wyvell	F. F. Hoffman	10,000	3,500	115,000	110,000	45,000	1st & Secur. N., Minpls.; 1st N., Det., Minn.
Ogilvie.....Kanabec I 8 Pop. 500	Farmers & Merchants State Bank 75-1251 \$15	Peter Manderfeld	B. Gadola	E. J. Palmer	O. A. Olsen	10,000	2,500	85,000	85,000	7,500	Ramsey Co. State, St. P.; Midland N. and No.-West N., Minpls.
".....".....	State Bank of Ogilvie \$02 75-886	John M. Haven	A. B. Morse	C. M. Wall	A. O. Wall Geo. W. Peterson A. C. Loopp	50,000	5,000	320,000	375,000	35,000	1st & Secur. N., Minpls.; 1st N. and Merch. N., St. P.
Okabena.....Jackson E 12 Pop. 150	First State Bank \$06 75-887	H. L. Bond	H. W. Ahrens	S. Frederickson		10,000	11,000	170,980	171,870	19,830	Bkrs. N., Minpls.; Peo., St. P.
Oklee.....Red Lake D 4 Pop. 300	Farmers & Merch. State Bank 75-629 \$10	T. Anderson	J. A. C. Torgerson	W. B. Torgerson	M. Rolland	10,000	8,000	215,000	185,000	30,000	1st & Secur. N., Minpls.; 1st N., Thief River Falls; Merch. N., St. P.
".....".....	First State Bank \$10 75-628	A. P. Toupin	Andrew Thoreson	Olaf Tande	I. D. Toupin	10,000	2,000	170,000	150,160	23,000	Irving N., N. Y.; Merch. N., Crookston; Capital N., St. P.; No.-West N., Minpls.

MINNESOTA Map on Index

For SAFETY and SERVICE, Send Your Legal Work to BONDED LAWYERS (See Index to Lawyers)

January, 1919

MINNESOTA BANKS—Nicollet to Oklee

Number under Name of Bank is the New Transit Number given to each bank in U. S. exclusively by The Rand-McNally Bankers' Directory, under the authority of The American Bankers Ass'n.

MINNESOTA—Continued

Accessible Towns, Lawyers, Laws, Directors, indexed in back of this volume. For Interest Rates, Grace, etc., see page 14. For Holidays, see opposite page 13

TOWN AND COUNTY. ▲County Seats. Entire State in No. 9 Federal Reserve District.	NAME OF BANK. ●Mem. Am. Bks. Assn. \$State ▲Mem. State Bks. Assn. \$Priv. ◆Mem. Fed. Res. [Etab.	PRESIDENT.	VICE-PRESIDENT.	CASHIER.	ASS'T CASHIER.	LIABILITIES.			RESOURCES.		PRINCIPAL CORRESPONDENTS.
						PAID-UP CAPITAL	SURPLUS AND PROFITS	DEPOSITS	ASSETS & DISCOUNTS, BONDS, SECURITIES	CASH & EXCHANGES, DUE FROM BANKS	
*Olivia.....Renville E 10 Pop. 1600	Farmers State Bank.....\$15 75-1218	C. A. Kuske	L. J. Kuske	F. E. Sylvester	R. L. Kuske	\$ 15,000	\$ 3,750	\$ 75,000	\$ 76,000	\$ 15,600	Merch. Ln. & Tr. Co., Chi.; Merch. N., St. P.
" " "	OLIVIA STATE BANK ...\$95 75-803	M. J. DOWLING	J. M. FREEMAN	H. S. BORDEWICH	H. BORDEWICH H. GRIFFITH	25,000	20,000	396,000	391,000	41,000	Chase N., N. Y.; Cont. & Com'l N., Chi.; Peo. St. P.; No.-West. N. and Mtle. State, Minpls
" " "	Peoples First Nat. Bk...\$89 75-362	C. A. Heins	B. F. Byers	A. N. Nelson	A. Paulson	25,000	5,000	459,400	480,700	64,830	1st N., Chi. and St. P.; 1st & Secur. N., Minpls.
Onamia.....Millelacs H 8 Pop. 314	First State Bank.....\$07 75-888	K. H. Burrell	H. Goulet	F. R. Burrell	H. C. Birmingham	10,000	2,000	115,900	95,000	25,000	1st & Secur. N., Minpls; Am. Ex. N., Duluth; Peo. Bk. of St. P., St. P.
Orleans.....Kittson B 2 Pop. 100	First State Bank.....\$04 75-889	T. M. George	T. W. Shogren	R. M. Alexander	Charles Ryan	10,000	6,070	108,520	115,860	8,900	N. Park. N. Y.; 1st & Secur. N., Minpls.; Merch. N., Crookston.
Ormsby.....Martin F 12 Pop. 112	Farmers State Bank.....\$01 75-890	A. G. Brown	John Toedt	F. D. Klocow		10,000	3,200	90,000	89,000	9,400	1st N., Estherville, Ia.; N. Citiz., Mankato.
Oronoco.....Olmsted K 11 Pop. 225	Oronoco State Bank.....\$13 75-1102	J. H. Fifield	A. H. Brockway	Geo. Berkins		10,000	2,000	33,530	41,730	8,500	N. City, Chi.; Midland N., Minpls.; 1st N., Rochester.
Orr.....St. Louis J 3 Pop. 35	Orr State Bank.....\$17 75-1404	Wm. Orr	Victor Vanhala	Geo. Marette		10,000	2,000	60,000	50,000	8,500	Bkrs. N., Minpls.; City N., Duluth; 1st N., Virginia.
*Ortonville.....Bigstone C 9 Pop. 2000	Citizens National Bank...\$03 75-237	H. F. Thompson	J. H. Harrison	W. Kelly	O. E. Hahn	25,000	10,000	265,000	250,000	50,000	Chase N., N. Y.; Cont. & Com'l N., Chi.; Merch. N., St. P.; 1st & Secur. N., Minpls.
" " "	First National Bank.....\$78 75-236	John Michell	Charles Bolsta	John E. Palmer	Helene M. Michell	25,000	13,000	375,000	325,000	90,000	N. Park. N. Y.; No.-West. N. and 1st & Secur. N., Minpls.; 1st N., St. P.
" " "	ORTONVILLE STATE BANK 75-1137	JOHN CARLSON	PAUL PINKERTON ALFRED SWANSON	C. J. STARK	C. F. SCHAEFER	20,000	5,050	141,090	130,500	29,100	Har. N., N. Y.; 1st N., Chi.; Midland N., Minpls.; Capital N., St. P.
Osakis.....Douglas E 8 Pop. 1200	FIRST NATIONAL BANK ...\$03 75-353	N. M. EVENSON	J. A. CAUGHREN GEORGE HERBERGER	D. B. McCLEERY	A. O. OKNESS	25,000	16,780	378,400	363,470	61,160	Mech. & Metals N., N. Y.; 1st & Secur. N., Minpls.; 1st N., St. P.
" " "	Osakis State Bank.....\$1900 75-352	F. H. Borchert	W. B. Lyons	C. W. Long	C. E. Belding C. G. Millard	25,000	17,500	520,000	510,000	40,000	Cont. & Com'l N., Chi.; No.-West. N. Minpls.; Merch. N.; St. P.; 1st N., St. Cloud.
Oslo.....Marshall A 3 Pop. 400	CITIZENS STATE BANK ...\$05 75-584	H. L. MELGAARD	O. H. TARALSETH	J. C. FIGENSKAU		20,000	8,010	342,290	295,230	62,090	Chase N., N. Y.; 1st & Secur. N., Minpls.; Cent., St. P.
" " "	First State Bank.....\$05 75-585	A. D. Stephens	O. Eng	C. A. Thompson	O. A. Finseth	10,000	1,430	170,810	138,530	38,040	N. City, N. Y.; Merch. N., St. P. and Crookston.
Osseo.....Hennepin I 9 Pop. 500	Citizens State Bank.....\$15 75-1259	S. J. Mealey	C. B. Mills	H. B. Spence		15,000	5,500	100,000	101,500	10,000	Midland N., Minpls.
" " "	FARMERS STATE BANK ...\$09 75-559	Chas. Hechtman	J. W. Hamilton	A. P. Hechtman	W. M. Neumann Joseph Chouinard	10,000	19,860	520,030	384,230	161,890	N. City, N. Y.; Cont. & Com'l N., Chi.; North Am., Minpls.; 1st N., St. P.
Ostrander.....Fillmore K 12 Pop. 200	Ostrander State Bank...\$03 75-891	O. P. Hadland	J. J. Hillestad	A. M. Richardson		10,000	6,500	179,600	162,500	28,500	N. City, Chi.; Midland N., Minpls.; Dakota Tr. & Sav., Sioux Falls; Union N., Rochester.
Otisco.....Waseca H 12 Pop. 100	Otisco State Bank.....\$14 75-1141	L. J. Paulson	L. M. Anderson	Geo. N. Hadden		10,000	2,000	71,000	58,000	17,700	1st & Secur. N., Minpls.; Freeborn Co. State, Albert Lea, Minn.; 1st N., Waseca.
Ottertail.....Otter Tail E 7 Pop. 176	Farmers State Bank.....\$08 75-892	J. S. Ulland	James Nesbitt S. J. Mealey	Chas. F. Steffen		15,000	6,500	75,000	60,000	15,000	Midland N., Minpls.; Fergus Falls N., Fergus Falls.
*Owatonna.....Steele I 11 Pop. 5658	FIRST NATIONAL BANK ...\$66 75-113	GEO. R. KINYON	S. W. KINYON J. M. DIMENT	C. J. KINYON	L. S. OLSON	60,000	31,120	797,580	891,760	145,990	N. Park. N. Y.; Cont. & Com'l N., Chi.; 1st & Secur. N., Minpls.
" " "	National Farmers Bank...\$73 75-114	C. K. Bennett	A. C. Searl G. B. Bennett	G. B. Bennett	Rose Rierson Rachel C. Peters	75,000	15,000	1,425,000	1,200,000	140,000	N. City, N. Y.; 1st & Secur. N., Minpls.; Peo. Bk. of St. P., St. P.
" " "	Security State Bank...\$95 75-115	T. H. Kelly	Paul H. Evans	Paul H. Evans	O. M. Hegnes Adeline C. Partridge	50,000	50,000	1,350,000	1,230,000	250,000	N. Park. N. Y.; Corn Ex. N., Chi.; Capital N., St. Paul; No.-West. N., Minpls.
Palisade.....Aitkin I 6 Pop. 250	Palisade State Bank...\$12 75-1052	J. E. Lawrence	Andrew R. Jackson Gustaf Berglund	O. A. Olson		10,000	2,000	50,000	50,000	8,000	N. Ex., St. P.; 1st & Secur. N., Minpls.; 1st N., Aitkin.

MINNESOTA BANKS—Olivia to Palisade

January, 1919

MINNESOTA Map on Index

Banks Advertising give Prompt Attention to Collections and Correspondence

Number under Name of Bank is the New Transit Number given to each bank in U. S. exclusively by 'The Rand-McNally Bankers' Directory, under the authority of The American Bankers Ass'n.

MINNESOTA—Continued

Accessible Towns, Lawyers, Laws, Directors, indexed in back of this volume. For Interest Rates, Grace, etc., see page 14. For Holidays, see opposite page 13.

TOWN AND COUNTY. *County Seats. Entire State in No. 9 Federal Reserve District.	NAME OF BANK. *Mem. Am. Bks. Assn. \$State †Mem. State Bks. Assn. †Priv. ‡Mem. Fed. Res. [Estab.]	PRESIDENT.	VICE-PRESIDENT.	CASHIER.	ASS'T CASHIER.	LIABILITIES.			RESOURCES.		PRINCIPAL CORRESPONDENTS.
						PAID-UP CAPITAL	SURPLUS AND PROFITS	DEPOSIT S	LOANS & DIS- C'TS. BONDS, SECURITIES	CASH & EX- CHANGES, DUE FROM BANKS	
Parkers Prairie-Otter Tail Pop. 750 E 7	First National Bank.....'03 75-567	Wm. A. Lancaster	I. Hazlett A. J. Campbell	E. V. Anderson	Ross Clarno	\$ 25,000	\$ 9,330	\$ 195,600	\$ 164,310	\$ 28,020	1st & Secur. N., Minpls.
" " "	STATE BANK OF PARKERS PRAIRIE'03 75-566	JOHN P. POST	E. J. SANDEEN	C. H. DAHLSTROM	F. S. NELSON	15,000	5,030	271,820	234,340	40,870	No.-West. N., Minpls.
*Park Rapids...Hubbard Pop. 2000 F 6	First National Bank.....'86 75-232	W. M. Taber	L. E. Davis	M. C. Schoneberger	E. C. Lincoln	50,000	15,000	500,000	380,000	178,500	Han. N., N. Y.; 1st & Secur. N., Minpls.; 1st N., St. P.
" " "	State Bk. of Park Rapids.....'02 75-233	W. R. B. Smyth	G. W. Cutler	J. E. Flynn	H. L. Wray R. W. Smyth	20,000	10,000	165,000	110,000	63,000	Merch. Ln. & Tr. Co., Chi.; St. Anthony Falls. Minpls.; 1st N., St. P.
Paynesville...Stearns F 9 Pop. 1200	FIRST STATE BANK'93 76-375	ANSON EVANS	A. M. SHELDON	L. W. KANNENBERG	C. GESME	25,000	6,500	340,000	310,000	71,000	Han. N., N. Y.; No.-West. N. and 1st & Secur. N., Minpls.
" " "	Security State Bank.....'08 75-376	Anton Schmitt	W. E. Schultz	H. R. Schmitt		20,000	9,200	603,090	502,140	130,140	Ft. Dear. N., Chi.; Midland N., Minpls.; 1st N., St. P. and St. Cloud.
Pease...Millelacs H 8 Pop. 50	State Bank of Pease.....'14 75-1177	J. M. Haven	A. B. Morse C. M. Wall	J. Toussaint	Harry Toussaint	10,000	4,000	90,000	101,200	5,000	1st & Secur. N., Minpls.
Pelican Rapids-Otter Tail Pop. 1019 D 6	First National Bank.....'02 75-349	O. M. Carr	C. D. Haugen	S. M. Strand	O. P. Peterson	25,000	11,000	260,000	168,000	95,000	Chase N., N. Y.; 1st N., Chi. and St. P.; 1st & Secur. N., Minpls.
" " "	Pelican Rapids State Bank.....'12 75-1069	C. R. Frazee		O. C. Arnquist		10,000	11,500	327,820	237,760	108,800	Cont. & Com'l N., Chi.; Midland N., Minpls.; Peo. St. P.; Far. & Merch. State, Fergus Falls.
" " "	J. P. Wallace State Bk.....'82 75-348	J. P. Wallace	R. W. Sherin	Cecil W. Sherin	O. P. Sether	25,000	11,000	460,000	351,800	133,000	Union Tr. Co., Chi.; No.-West. N., Minpls.; Capital N., St. P.
Pemberton...Blue Earth Pop. 100 H 12	Farmers State Bank.....'13 75-1032	Frank Atcherson	H. C. Rollins	P. R. Hammer	A. H. Erickson	14,000	2,800	140,000	125,000	15,000	1st & Secur. N. and No.-West. N., Minpls.; N. Citiz., Mankato.
" " "	Pemberton State Bank.....'08 75-893	J. Lampert	Elias Nelson	H. E. Cragun		10,000	5,770	80,920	74,000	22,710	Cont. & Com'l N., Chi.; 1st & Secur. N., Minpls.; N. Bk. Com., Mankato.
Pennock...Kandiyohi E 9 Pop. 189	State Bank of Pennock.....'04 75-894	L. O. Thorpe	Andrew Larson	E. L. Thorpe		10,000	3,000	225,000	198,000	30,000	N. Bk. Com., N. Y.; 1st & Secur. N., Minpls.; Kandiyohi County, Willmar; 1st N., St. P.
Pequot...Crow Wing G 6 Pop. 500	Farmers State Bank.....'14 75-1156	F. G. Schrader	F. E. Whitney	J. C. Nelson		10,000	4,160	116,000	80,000	50,000	1st N., St. P.; 1st N., Brainerd; 1st & Secur. N. and No.-West. N., Minpls.
" " "	First National Bank.....'18 75-1440	J. G. Thurlow	F. O. Peterson	G. W. Harris	Oliver Bakken	25,000	2,500	14,000	11,850	31,500	1st & Secur. N., Minpls.; Merch. N., Wadena.
" " "	First State Bank.....'08 75-895	A. T. Kimball	E. J. Wheeler F. E. Holton	J. O. Ostby		10,000	5,000	75,000	50,000	25,000	Mtle. State, Minpls.; Ex. State, St. P.
Perham...Otter Tail D 6 Pop. 1376	First National Bank.....'02 75-287	M. J. Daly	S. J. Mealey	A. G. Schwarzrock		25,000	10,230	302,070	237,710	82,150	No.-West. N. and Midland N., Minpls.; Fergus Falls N., Fergus Falls.
" " "	STATE BANK OF PERHAM 75-286	FRED L. WEBER	FIFTEEN CENT TWENTY-FIVE	J. H. SHEA	J. H. SCHNEIDER	30,000	12,580	468,940	395,400	116,110	Chase N., N. Y.; Cont. & Com'l N., Chi.; Merch. N., St. P.; 1st & Secur. N., Minpls.
Perley...Norman B 5 Pop. 300	Farmers & Merchants State Bank.....'14 75-1182	B. O. Lee	G. E. Erickson	S. S. Dalen		20,000	4,870	161,340	122,880	61,400	Irving N., N. Y.; Peo., St. P.; 1st N., Fargo, N. D.; Bkrs. N., Minpls.
" " "	First State Bank.....'06 75-896	E. D. Anderson	E. H. Holte	Jos. Gaare	M. L. Myhre	20,000	5,000	210,000	185,000	50,000	Chase N., N. Y.; 1st N., St. P. and Fargo, N. D.; 1st & Secur. N., Minpls.
Peterson...Fillmore L 12 Pop. 266	Peterson State Bank.....'08 75-897	C. M. Anderson	N. J. Amble	O. S. Retrum	A. Retrum	10,000	7,000	190,230	123,640	60,000	N. City and Live Stock Ex. N., Chi.; N. Bk. of La Crosse, La Crosse, Wis.
Pierz...Morrison G 8 Pop. 700	Farmers & Merch. State Bk.'03 75-898	A. R. Davidson	A. P. Stoll	R. M. Stoll		10,000	10,000	220,000	190,000	50,000	1st & Secur. N., Minpls.
Pillager...Cass G 6 Pop. 350	Security State Bank.....'11 75-899	W. J. Lewis	P. A. Hartmann E. E. Greeno John Dower	M. M. McNair		10,000	3,000	100,000	115,000	8,000	Chase N., N. Y.; 1st N., St. P.; No.-West. N., Minpls.
*Pine City...Pine J 8 Pop. 1300	First State Bank of Pine Co.'96 75-303	Fred. A. Hodge	P. W. McAllen	J. D. Boyle	W. G. Hodge	10,000	5,000	280,000	250,000	60,000	1st N., St. P.; 1st & Secur. N., Minpls.
" " "	PINE CITY STATE BANK 75-304	F. H. WELLCOME	H. W. HARTE	N. PERKINS	L. E. PERKINS	15,000	5,550	222,530	204,210	36,860	Merch. N., St. P.; No.-West. N., Minpls.
Pine Island-Goodhue J 11 Pop. 1000	CITIZENS STATE BANK'06 75-395	F. W. Cornwell	C. E. Miller	L. L. Cornwell		15,000	7,000	340,000	260,000	80,000	Chase N., N. Y.; 1st N., Chi.
" " "	State Bank of Pine Island'82 75-395	Loomis F. Irish	D. C. Sheldon	A. A. Raddatz	E. K. Cornwell H. H. Billings E. T. Parker E. M. Townsend	10,000	16,090	554,200	526,440	53,860	Cont. & Com'l N., Chi.; Merch. N., St. P.; 1st State, Rochester N., 1st N., and Union N., Rochester; Midland N., Minpls.

January, 1919

MINNESOTA BANKS—Parkers Prairie to Pine Island

667

MINNESOTA Map on Index

For SAFETY and SERVICE, Send Your Legal Work to BONDED LAWYERS (See Index to Lawyers)

Number under Name of Bank is the New Transit Number given to each bank in U. S. exclusively by The Rand-McNally Bankers' Directory, under the authority of The American Bankers Ass'n.

MINNESOTA—Continued

Accessible Towns, Lawyers, Laws, Directors, indexed in back of this volume. For Interest Rates, Grace, etc., see page 14. For Holidays, see opposite page 13.

TOWN AND COUNTY. County Seats. Entire State in No. 9 Federal Reserve District.	NAME OF BANK. Mem. Am. Bks. Assn. \$State Mem. State Bks. Assn. \$Priv. Mem. Fed. Res. [Etab.]	PRESIDENT.	VICE-PRESIDENT.	CASHIER.	ASS'T CASHIER.	LIABILITIES.			RESOURCES.		PRINCIPAL CORRESPONDENTS.
						PAID-UP CAPITAL	SURPLUS AND PROFITS	DEPOSITS	LOANS & DISCOUNTS, BONDS, SECURITIES	CASH & EXCHANGES, DUE FROM BANKS	
Pine River—Cass G 6 Pop. 750	Farmers State Bank...\$15 75-1197	P. Lillstrom	Theo. Peterson	D. M. Mast		\$ 12,000	\$ 4,000	\$ 62,000	\$ 78,000	\$ 9,000	1st N., St. P.; Midland N., Minpls.
" " "	First State Bank...\$07 75-900	E. E. Martin	H. H. Hill	B. F. Christian	Helen Gearey	15,000	3,500	125,610	104,080	25,600	Merch. N., St. P.; 1st & Secur. N., Minpls.; 1st N., Brainerd.
*Pipestone, Pipestone C 12 Pop. 3500	FIRST NATIONAL BANK ...\$89 75-181	E. J. FELDMAN LARGEST BANK IN PIPESTONE FIFTEEN CENTS TWENTY-FIVE	THOS. LOWE TS sent to us with CENTS for each	A. C. WALKER E COUNTY. in each sight draft credit report insu	W. T. MORGAN A. R. STILLWELL t for presentation res prompt, pers	50,000	39,600	1,157,700	1,121,000	93,300	Han. N., N. Y.; Cont. & Com'l N., Chi.; Midland N., Minpls.
" " "	PIPESTONE NATIONAL BANK 75-180	E. W. DAVIES FEE IN ADVANCE PROMPT SER	T. E. NASH G. E. SELLERS VICE: Plain sight	H. SOENKE drafts, 15c; Cred	E. E. WAKEFIELD it Reports, 25c.	50,000	23,000	750,000	600,000	200,000	Seab. N. N. Y.; 1st N., Chi.; 1st & Secur. N., Minpls.
" " "	Security Bank...\$09 75-182	G. H. Gurley	J. H. Robson G. A. Boehmke A. Enger	G. L. Argetsinger	Mary O'Connell	50,000	15,000	766,430	773,940	102,490	Guaranty Tr. Co., N.Y.; Merch. Ln. & Tr. Co., Chi.; Merch. N., St. P.; No.-West. N., Minpls.
Plainview, Wabasha K 11 Pop. 1175	First National Bank...\$02 75-323	J. I. Vermilya	M. T. Bolton	M. T. Duerre	Geo. H. Vermilya	25,000	8,000	210,000	175,000	45,000	N. Bk. Rep. and Drov. N., Chi.
" " "	Plainview State Bank...\$65 75-322	E. L. Sylvester		G. F. Sylvester	A. S. Kennedy G. A. Stoltz	30,000	15,000	800,000	750,000	50,000	Chase N., N. Y.; Corn Ex. N., Chi.; 1st N., St. P.; 1st & Secur. N. and No.-West. N., Minpls. N. Bk. Com., N. Y.; 1st N., St. P.
Plato, McLeod G 10 Pop. 238	State Bank of Plato...\$98 75-901	Henry L. Simons	L. C. Simons	M. A. Bell		10,000	22,000	165,000	165,000	15,000	
Plummer, Red Lake C 4 Pop. 250	Farmers State Bank...\$17 75-1410	A. M. Sheldon	H. S. Dahlen O. H. Langlie	T. M. Thronson		12,000		35,000	33,000	6,000	1st & Secur. N., Minpls.; 1st & Peo. State, Thief River Falls.
" " "	First State Bank...\$04 75-902	J. A. Duffy	M. Enderle	Henry J. Enderle	J. W. Pahlen	10,000	6,000	197,310	201,790	25,340	No.-West. N., Minpls.; Merch. State, Red Lake Falls; 1st N., St. P.
Ponsford, Becker D 6 Pop. 100	Ponsford State Bank...\$08 75-903	W. R. B. Smyth	C. W. Cutler J. W. Nunn	U. S. G. Henry	N. K. Henry	10,000	2,500	42,000	35,200	16,000	St. Anthony Falls, Minpls.; State Bk. of Park Rapids, Park Rapids.
Porter, Yellow Medicine Pop. 253 C 10	FARMERS STATE BANK 75-1276	P. C. SCOTT New, modern, p Careful attentio	P. O. SHENNUM G. O. MILLER regressive, hustl on to collections.	S. K. NOMELAND ng for business.	Yours will be ap E FARM LOANS.	10,000	5,000	161,890	157,490	21,050	Cont. & Com'l N., Chi.; No.-West. N., Minpls.; Peo., St. P.; N. Citiz., Canby.
" " "	STATE BANK OF PORTER 75-904	Samuel Lewison	M. S. Nelson	I. H. Hoel	M. S. Iverson	15,000	20,000	285,000	293,000	29,000	Merch. Ln. & Tr. Co., Chi.; Midland N. and 1st & Secur. N., Minpls.; Capital N., St. P.
*Preston, Fillmore K 12 Pop. 1500	Farmers & Merch. State Bank 75-819	E. K. Blexrud	S. A. Langum H. A. Larson	T. I. Garratt	D. E. Broadwater Chas. Schoenbaum	25,000	14,350	563,360	437,640	150,620	Han. N., N. Y.; 1st N., Chi. and Winona; Merch. N., St. P.; N. Bk. of La Crosse, La Crosse.
" " "	First National Bank...\$02 75-318	Thomas J. Meighen	C. M. Anderson Geo. A. Love T. H. Caley	E. T. Schoenbaum		25,000	15,390	308,560	263,320	110,630	Cont. & Com'l N., Chi.; 1st & Secur. N., Minpls.; Dub. N., Dub.
*Princeton, Millelacs I 8 Pop. 2000	FIRST NATIONAL BANK ...\$87 75-265	S. S. Petterson	T. H. Caley	J. F. Petterson		30,000	6,000	250,000	230,000	35,000	Mech. & Metals N., N. Y.; 1st & Secur. N., Minpls.
" " "	Princeton State Bank...\$08 75-266	Geo. E. Stubbins	J. A. Jorgensen	W. H. Smith	J. A. Jorgensen	20,000	5,000	150,000	136,000	30,000	Midland N., Minpls.; 1st N., St. P.
" " "	SECURITY STATE BK. ...\$03 75-267	MARY RINES 15c sent us with and 25c for each insures prompt,	J. C. POPE h each sight draft credit report personal attentio	G. A. EATON t for presentation	M. J. PUNG	32,000	13,000	575,000	475,000	87,000	Han. N., N. Y.; Cont. & Com'l N., Chi.; 1st & Secur. N., Minpls.; Merch. N., St. P.
Prinsburg, Kandiyohi F 9 (Raymond P. O.) Pop. 25	Prinsburg State Bank...\$16 75-1318	M. S. Carl	T. J. Geib	T. Stob	Erwin A. Bolt	10,000	2,000	20,670	25,500	4,280	No.-West. N., Minpls.; Clara City State, Clara City.
Prior Lake, Scott I 10 Pop. 162	Prior Lake State Bank...\$10 75-905	J. H. Cleary	W. H. Schmokel	John Deegan	Thos. J. Simpkins	20,000	1,950	136,080	121,560	32,010	1st N., St. P.
Proctor, St. Louis K 6 Pop. 3500	First National Bank...\$02 75-906	H. H. Peyton	J. W. Kreitter	E. C. Mitchell		25,000	14,000	400,000	315,000	65,000	Cont. & Com'l N., Chi.; Am. Ex. N., Duluth.
" " "	Mesaba State Bank...\$16 75-1342	N. B. Thompson	A. Ekland	C. A. Martinson	C. G. Stubstad	25,000	7,630	89,580	90,340	28,280	Peo. Bk. of St. P., St. P.; 1st N., Duluth.
Prosper, Fillmore L 12 Pop. 100	State Line Bank...\$11 75-1027	R. M. Miller	H. C. Hjerleid	G. Jorgenson		10,000	2,080	50,700	44,070	17,710	Drov. N., Chi.; N. Bk. of Decorah, Decorah, Ia.
Quamba, Kanabec I 8 Pop. 25	Quamba State Bank...\$17 75-1360	H. H. Placke	P. H. Peterson Otto Allman	R. H. Hinde	Lydia M. Hinde	10,000	2,000	5,390	13,960	3,720	Midland N. and State Bk. of Com., Minpls.; Capital N., St. P.
Racine, Mower J 12 Pop. 200	Racine State Bank...\$98 75-907	S. Utzinger	P. T. Elliott	C. H. Burrington		15,000	4,450	152,220	127,840	36,480	1st N., Chi.; No.-West. N., Minpls.; Union N., Rochester; Ex. State, Grand Meadow.
Radium, Marshall C 3 Pop. 50	Farmers State Bank...\$15 75-1211	O. H. Taralseth	H. L. Melgaard	E. E. Spelbrink		10,000	2,000	40,000	28,000	19,000	No.-West. N., Minpls.; State Bk. of Warren, Warren.

MINNESOTA BANKS—Pine River to Radium

January, 1919

MINNESOTA Map on Index

Banks Advertising give Prompt Attention to Collections and Correspondence

Number under Name of Bank is the New Transit Number given to each bank in U. S. exclusively by The Rand-McNally Bankers' Directory, under the authority of The American Bankers Ass'n.

MINNESOTA—Continued

Accessible Towns, Lawyers, Laws, Directors, indexed in back of this volume. For Interest Rates, Grace, etc., see page 14. For Holidays, see opposite page 13.

January, 1919

MINNESOTA BANKS—Randall to Rice

TOWN AND COUNTY, County Seats, Entire State in No. 9 Federal Reserve District.	NAME OF BANK, •Mem. Am. Bks. Assn. \$State ‡Mem. State Bks. Assn. †Priv. ◆Mem. Fed. Res. [Estab.]	PRESIDENT.	VICE-PRESIDENT.	CASHIER.	ASS'T CASHIER.	LIABILITIES.			RESOURCES.		PRINCIPAL CORRESPONDENTS.
						PAID-UP CAPITAL	SURPLUS AND PROFITS	DEPOS- ITS	LOANS & DIS- c'ts. BONDS, SECURITIES	CASH & EX- CHANGES DUE FROM BANKS	
Randall... Morrison G 7 Pop. 195	Farmers & Merch. State Bank 75-1299 ‡\$16	Frank Kiewel	John Vertin	A. T. Kull	E. G. Leon	\$ 12,500	\$ 2,500	\$ 31,490	\$ 46,200	\$ 3,550	Am. N. St. P.; Bkrs. N., Minpls.; Com'l State, Little Falls.
" " "	Randall State Bank 75-908 ‡\$08	Issac Hazlett	Matte Karhula	C. E. Chapman		10,000	7,600	93,030	96,990	8,450	1st & Secur. N., Minpls.; Merch. N., Wadena, Minn.
Randolph... Dakota J 10 Pop. 200	Randolph State Bank 75-1093 ‡\$13	T. L. Beiseker	H. P. Hanson	B. G. Gergen		10,000	2,240	53,180	59,340	7,620	No.-West. N., Minpls.
Ranier... Koochiching I 2 Pop. 300	American State Bank 75-1016 ‡\$11	Ackley Hubbard	Arthur L. Jones	G. W. Anderson	S. A. Hedding	10,000	2,500	80,000	72,000	12,000	Cont. & Com'l N., Chi.; Am. State, Minpls.; City N., Duluth.
Rapidan... Blue Earth G 11 Pop. 2000	Farmers State Bank 75-1087 ‡\$13	Paul Kunkel	Frank Nelson	S. S. Juliar		10,000	3,500	115,000	98,000	25,000	Cont. & Com'l N., Chi.; Mankato State, Mankato.
Ray... Koochiching H 3 Pop. 250	Ray State Bank 75-1335 ‡\$18	F. P. Sheldon	A. G. Wedge, Jr.	J. D. Gover		10,000	2,450	27,830	30,900	7,890	Midland N., Minpls.; 1st N., Duluth and Int'l Falls, Minn.
Raymond... Kandiyohi E 9 Pop. 400	Farmers State Bank 75-1071 ‡\$12	Russell Spicer	C. W. Odell	H. C. Feig		10,000	2,000	70,000	90,000	2,500	Chase N., N. Y.; 1st N., Willmar.
" " "	First National Bank 75-909 ‡\$06	B. E. Bruns	A. Boersma	H. N. Ashley	E. Bruns	25,000	7,000	211,390	202,640	31,760	Cont. & Com'l N., Chi.; Merch. N., St. P.; 1st & Secur. N., Minpls.
Reading... Nobles D 12 Pop. 200	State Bank of Reading 75-910 ‡\$02	N. Jones	Edwin Brickson	R. S. Rice		10,000	10,000	125,000	116,000	17,000	Cont. & Com'l N., Chi.; State Bk. of Worthing- ton, Worthington.
*Red Lake Falls, Red Lake Pop. 2000 C 4	Farmers National Bank 75-240 ‡\$10	J. A. Duffy	I. Lemieux	W. J. Quesnell	J. G. Jensen	25,000	5,280	203,090	208,620	49,740	Chase N., N. Y.; 1st N., St. P.
" " "	First State Bank 75-238 ‡\$84	W. A. Schreiter	Geo. F. Hennings	Noel Delorme	J. E. Draeger	25,000	10,090	488,830	356,660	169,760	N. City, Chi.; 1st & Secur. N., Minpls.; Cap- ital N. and 1st N., St. P.
" " "	MERCHANTS STATE BANK 75-239 ‡\$89	J. A. Duffy	T. La Bissoniere	W. S. Ericson	Kenneth P. Christian	25,000	12,830	352,870	285,790	35,700	Irving N., N. Y.; Merch. N., Crookston; 1st N., St. P.; No.-West. N., Minpls.
*Red Wing... Goodhue K 10 Pop. 10,004	Bk. of Pierce, Simmons & Co. 75-47 ‡\$68	W. H. Putnam	W. H. Grow	R. W. Putnam	J. W. Holliday A. F. Hernlem	125,000	80,690	1,100,000	1,052,560	117,240	N. City, N. Y.; Corn Ex. N., Chi.; 1st N., St. P.; No.-West. N., Minpls.; (Mem. Fed. Res.)
" " "	First National Bank 75-46 ‡\$65	J. Henry Cross	F. H. Wellcome	Samuel H. Lockin	A. H. Lidberg	100,000	42,940	731,290	924,040	109,200	N. Park, N. Y.; 1st N., Chi.; No.-West. N., Minpls.; Merch. N., St. P.
" " "	Goodhue County Nat. Bank 75-49 ‡\$78	C. J. Sargent B. Gerlach, Ch. of Bd.	C. H. Boxrud	F. S. O'Neill	E. L. Lee O. A. Ulvin B. M. Boxrud	200,000	218,000	1,005,000	1,179,000	227,000	Chase N., N. Y.; Cont. & Com'l N., Chi.; Merch. N., St. P.; No.-West. N., Minpls.
" " "	Goodhue County Savings Bk. 75-48 ‡\$74	B. Gerlach	C. H. Boxrud	C. J. Sargent, Sec. and Tr.			12,000	584,000	536,000	60,000	Goodhue Co. N., Red Wing.
" " "	Security Loan & Trust Co. 75-50 ‡\$12	W. H. Putnam	W. H. Grow	R. W. Putnam, Tr.	L. C. Meyer, Sec.	50,000	16,930	20,050	106,780	1,910	Bk. of Pierce, Simmons & Co., Red Wing, Minn.
*Redwood Falls, Redwood Pop. 2350 E 10	Farmers State Bank 75-1269 ‡\$16	Robt. Stewart	A. Asleson Fred Orth	Walter W. White	George A. Paton	25,000	5,000	120,000	125,000	15,000	Cont. & Com'l N., Chi.; Capital N., St. P.; N. Citiz., Mankato.
" " "	FIRST NAT'L BANK 75-256 ‡\$01	H. A. BALDWIN — EMIL KUENZLI — FRED W. ZANDER — G. H. BALDWIN — H. G. SCHMAHL — PIERRE KREMER — BESSE L. ZUMWIN — KLE Oldest established Bank in Redwood County. Save time and get service on Collections and Credit Reports by sending FEE IN ADVANCE: Plain sight drafts, 15c; Credit Reports, 25c. TRY US.				35,000	21,460	599,260	572,740	126,440	Chase N., N. Y.; N. City, Chi.; 1st & Secur. N., Minpls.; Merch. N., St. P.
" " "	State Bank of Redwood Falls 75-257 ‡\$03	W. H. Gold	J. P. Cooper	R. A. Cooper	J. D. McLean	50,000	25,000	723,860	720,000	83,670	N. Bk. Com., N. Y.; Merch. Ln. & Tr. Co., Chi.; 1st N., St. P.; No.-West. N., Minpls.
Remer... Cass G 6 Pop. 400	First State Bank 75-911 ‡\$11	H. N. Harding	J. Neils	E. J. Resch		10,000	5,000	50,000	57,000	5,000	1st N., Cass Lake; City N., Duluth; 1st & Secur. N., Minpls.
Renville... Renville E 10 Pop. 1300	First National Bank 75-321 ‡\$92	H. J. Dale	J. H. Dale	A. A. Bennett	L. W. Kannenberg	25,000	26,420	411,800	356,770	94,120	Scan. Tr. Co., N. Y.; Cont. & Com'l N., Chi.
" " "	O'Connor Bros. State Bank 75-1062 ‡\$12	Timothy O'Connor	Edward O'Connor	William O'Connor	R. K. Stuart	30,000	23,180	474,610	511,750	66,040	Cont. & Com'l N., Chi.; 1st & Secur. N., Minpls.; 1st N., St. P.
" " "	Renville State Bank 75-320 ‡\$87	O. A. Stensvad	J. C. Jepson	D. R. Spieker	F. H. Berning	25,000	7,000	350,000	280,000	75,000	Merch. Ln. & Tr. Co., Chi.; No.-West. N., Minpls.
Revere... Redwood E 11 Pop. 134	State Bank of Revere 75-912 ‡\$02	J. B. Sawyer	Chas. Chester	C. E. Sawyer	N. R. Sawyer	15,000	17,000	130,000	148,000	6,500	Peo. St. P.; 1st & Secur. N., Minpls.; 1st N., Mankato; State Bk. of Lamberton, Lamber- ton.
Rice... Benton G 8 Pop. 262	Rice State Bank 75-913 ‡\$02	I. W. Bouck	A. H. Turrittin	D. I. Bouck	J. Lepanski	20,000	2,600	195,000	200,000	18,000	Cont. & Com'l N., Chi.; 1st N., St. P.; 1st & Secur. N., Minpls.; Benton Co. State, Sauk Rapids.

MINNESOTA Map on Index

For SAFETY and SERVICE, Send Your Legal Work to BONDED LAWYERS (See Index to Lawyers)

Number under Name of Bank is the New Transit Number given to each bank in U. S. exclusively by The Rand-McNally Bankers' Directory, under the authority of The American Bankers Ass'n.

MINNESOTA—Continued

Accessible Towns, Lawyers, Laws, Directors, indexed in back of this volume. For Interest Rates, Grace, etc., see page 14. For Holidays, see opposite page 13.

TOWN AND COUNTY. *County Seats. Entire State in No. 9 Federal Reserve District.	NAME OF BANK. *Mem. Am. Bks. Assn. \$State †Mem. State Bks. Assn. †Priv. ◆Mem. Fed. Res. [Estab.]	PRESIDENT.	VICE-PRESIDENT.	CASHIER.	ASS'T CASHIER.	LIABILITIES.			RESOURCES.		PRINCIPAL CORRESPONDENTS.	
						PAID-UP CAPITAL	SURPLUS AND PROFITS	DEPOSITS	LOANS & Dis. Cts. BONDS, SECURITIES	CASH & EX-CHANGES DED. FROM BANKS		
Richmond Stearns F 8 Pop. 650	American State Bank... 75-491 State Bank of Richmond... 75-490	F. H. Wellcome	F. Wurst	A. B. Rieland	Henry Flint	\$ 15,000	\$ 10,370	\$ 311,750	\$ 308,740	\$ 29,920	Cont. & Com'l N., Chi.; No-West. N. and 1st & Secur. N., Minpls. Chase N., N. Y.; 1st & Secur. N., Minpls.; Merch. N., St. P. Fergus Falls N., Fergus Falls; Midland N., Minpls. 1st & Secur. N., Minpls.; 1st N., Duluth; Merch. N., Wadena. Capital N., St. P.	
Richville Otter Tail D 6 Pop. 360	Farmers State Bank... 75-914	J. S. Ulland	S. J. Mealey	Wm. H. Rasey	M. R. Peterson	10,000	2,110	40,150	23,370	16,330		
Riverton Crow Wing G 6 Pop. 500	First State Bank... 75-1167	Isaac Hazlett	J. J. Meyer	C. W. Donahue		10,000	2,000	62,000	50,000	17,500		
Robbinsdale Hennepin K 8 Pop. 1500	Security State Bank... 75-1444	T. M. Antony	Arthur Ovrom	J. W. Roche		15,000	3,000					
Rochester Olmsted J 12 Pop. 12000	FIRST NAT'L BANK 75-68 *264	J. H. KAHLER	B. W. EATON	E. F. COOK	F. L. JOSSELYN	C. A. CHAPMAN	GROVER C. TOCK					N. Park, N. Y.; Cont. & Com'l N., Live Stock Ex. N., and Merch. Ln. & Tr. Co., Chi.
	First State Bank... 75-70 *2509	Christopher Graham	G. W. Granger	G. B. Doty	H. C. Doty W. F. Sperling	75,000	26,790	1,142,920	963,960	271,280	Han. N., N. Y.; N. City, Chi.; Capital N., St. P.; 1st & Secur. N., Minpls.	
	Rochester Loan & Trust Co. 75-71 *2513	E. A. Knowlton	Christopher Graham W. W. Churchill	Thos. L. Phelps Sec. and Tr.	Mary M. Iawler	100,000	10,760	82,080	177,540	15,800	Midland N., Minpls.; Union N. and 1st State, Rochester.	
	Rochester National Bk... 75-67 *275	H. M. Nowell	F. S. Haines	R. C. Nowell		50,000	21,960	719,350	584,830	217,280	Imp. & Tra. N., N. Y.; Corn Ex. N., Chi.; 1st N., St. P.; No-West. N., Minpls.	
	Union National Bank... 75-69 *268	E. A. Knowlton	C. Graham W. W. Churchill	S. L. Seaman	C. E. Southwick	50,000	84,950	1,052,700	909,910	332,510	N. Park, N. Y.; 1st N., Chi. and St. P.; No-West. N., Minpls.	
Rockcreek Pine J 8 Pop. 150	Farmers State Bank... 75-1104 *2513	C. W. Quandt	J. M. Morrow	L. R. Becklund	DeLila Ericson	10,000	2,500	75,000	69,000	11,000	1st & Secur. N., Minpls.; 1st N., Winthrop.	
Rockford Wright H 9 Pop. 287	Farmers State Bank, Inc. 75-1376 *2517	G. W. Dodge	Peter Olson	E. E. Moore	Lula Schaut	10,000	2,500	95,000	50,000	37,500	1st & Secur. N., Minpls.	
	State Bank of Rockford... 75-916 *2599	F. H. Johnson	C. M. Johnson	W. F. Johnson	G. E. Rolien	25,000	7,500	372,000	354,000	38,000	Midland N. and No-West. N., Minpls.	
Rockville Stearns H 8 Pop. 127	State Bank of Rockville... 75-917 *2510	J. J. Ahmann	John Weisman	J. H. Breunig	M. Weisman	10,000	3,950	148,030	136,130	24,840	No-West. N., Minpls.	
Rogers Hennepin I 9 Pop. 200	State Bank of Rogers... 75-918 *2509	S. J. Mealey	Andrew Dehn D. E. Janson	M. H. Heuring	M. Borck	13,500	8,130	227,180	214,020	34,780	Cont. & Com'l N., Chi.; 1st & Secur. N. and Midland N., Minpls.	
Rolling Stone Winona L 11 Pop. 205	First State Bank... 75-919 *2505	John Schell	J. H. Davis, Jr.	A. A. Walch		20,000	7,500	220,000	210,000	27,000	1st & Secur. N., Minpls.; Merch., Winona, Minn.; 1st State, Elgin.	
Ronneby Benton H 8 Pop. 150	Farmers State Bank... 75-1361 *2517	R. Dixon	H. N. Lampman	Geo. Dixon		10,000	2,000	25,000	28,000	3,500	N. Bk. Com., St. P.	
Roosevelt Roseau F 2 Pop. 252	First State Bank... 75-1061 *2512	W. J. Ellis	B. A. Bonstrom Gilbert N. Roen Thomas Sauer	A. E. Abel	Louise Muggli	10,000	3,400	78,000	66,000	18,000	Cont. & Com'l N., Chi.; Midland N., Minpls.	
Roscoe Stearns F 8 Pop. 180	First State Bank... 75-1000 *2507	Anton Muggli		Peter Roeder		10,000	18,000	195,000	169,000	43,000	1st & Secur. N., Minpls.; 1st N., Cold Spring.	
Roseau Roseau D 2 Pop. 1000	Citizens State Bank... 75-452 *2505	Olaf Holdahl	M. J. Hegland	T. B. Holdahl	O. G. Gunderson	25,000	6,000	255,000	230,000	35,000	Merch. N., St. P.; Merch., Winona.	
	Farmers & Merch. State Bank... 75-451 *2503	D. E. Tawney	A. H. Foss	Carl von Rohr	A. E. Halverson	25,000	13,000	200,000	180,000	30,000	N. Park, N. Y.; Capital N., St. P.; 1st & Secur. N., Minpls.	
	First National Bank... 75-450 *2507	H. Thorson	A. Waag	Riley Rasmusson	Edith Skoglund	25,000	8,000	220,000	205,000	31,000	N. Park, N. Y.; Am. N., St. P.	
Rose Creek Mower J 12 Pop. 250	State Bk. of Rose Creek... 75-920 *2502	Mrs. S. Dean	John Cronan	W. H. Dean	E. O. Johnson	25,000	13,000	290,000	275,000	62,000	Cont. & Com'l N., Chi.; No-West. N., Minpls.; 1st N., Austin.	
Rosemount Dakota I 10 Pop. 238	State Bk. of Rosemount... 75-921 *2509	S. A. Netland	S. W. Netland	F. A. Ruhr		15,000	5,000	219,280	168,470	72,670	Han. N., N. Y.; 1st N., St. P.; 1st & Secur. N., Minpls.	
Rothsay Wilkin O 7 Pop. 343	Farmers State Bank... 75-1228 *2515	F. J. Evans	T. K. Brye	O. F. Grangaard	Lawrence Paulson	15,000	7,500	250,000	150,000	100,000	Fergus Falls N., Fergus Falls; No-West. N., Minpls.	
	First State Bank... 75-922 *2598	K. K. Peterson	A. G. Anderson	Albert Amundson	A. E. Eng	15,000	10,000	427,450	322,420	111,020	Chi. City Bk. & Tr. Co., Chi.; 1st & Secur. N., Minpls.; Am. State, Fergus Falls; Badger Sav., Badger, Ia. Merch. Ln. & Tr. Co., Chi.; State Bk. of Worthington, Worthington.	
Round Lake Nobles D 12 Pop. 400	Farmers State Bank... 75-1017 *2511	A. F. Diehn	J. E. Salstrom	H. C. Miller		10,000	1,400	30,900	40,000	3,200		
	STATE BK. OF ROUND LAKE 75-923 *2598	Jens Langseth	Louis Stoltenberg	B. C. Denkmann	Walter Denkmann H. G. Matthiesen	30,000	47,600	362,200	437,310	37,230	Corn Ex. N., Chi.; No-West. N., Midland N., and 1st & Secur. N., Minpls.; Citiz. N. and Worthington N., Worthington.	

MINNESOTA BANKS—Richmond to Round Lake

January, 1919

MINNESOTA Map on Index

Banks Advertising give Prompt Attention to Collections and Correspondence

Number under Name of Bank is the New Transit Number given to each bank in U. S. exclusively by The Rand-McNally Bankers' Directory, under the authority of The American Bankers Ass'n.

MINNESOTA—Continued

Accessible Towns, Lawyers, Laws, Directors, indexed in back of this volume. For Interest Rates, Grace, etc., see page 14. For Holidays, see opposite page 13

January, 1919

MINNESOTA BANKS—Round Prairie to Savage

671

TOWN AND COUNTY. County Seats, Entire State in No. 9 Federal Reserve District.	NAME OF BANK. *Mem. Am. Bks. Assn. \$State †Mem. State Bk. Assn. †Priv. ‡Mem. Fed. Res. [Estab.]	PRESIDENT.	VICE-PRESIDENT.	CASHIER.	ASS'T CASHIER.	LIABILITIES.			RESOURCES.		PRINCIPAL CORRESPONDENTS.
						PAID-UP CAPITAL	SURPLUS AND PROFITS	DEPOS- ITS	CASH & DIS- C'TS. BONDS, SECURITIES	CASH & EX- CHANGERS DUE FROM BANKS	
Round Prairie...Todd F 8 Pop. 200	Farmers State Bank...\$16 75-1292	G. R. Christie	P. J. Peterson	Emil G. Johnson	R. A. Lee	\$ 10,000	\$ 3,620	\$ 43,520	\$ 45,600	\$ 11,550	Bk. of Long Prairie, Long Prairie; No. West N., Minpls.
Royalton...Morrison G 8 Pop. 1000	Farmers & Merch. State Bank...\$11 75-1029	August Plachta	R. Y. Watson	A. A. Fitch	L. E. McGonagle	15,000	4,000	127,470	111,380	26,540	Merch. N., St. P.; No. West. N. and Lin. N., Minpls.; Merch. N., St. Cloud.
" " " "	First National Bank...\$03 75-443	S. Henenlotter	W. H. Galley	Chas. R. Rhoda	M. J. Kamla	25,000	5,000	190,000	165,000	30,000	Cont. & Com'l N., Chi.; 1st & Secur. N., Minpls.; Merch. N., St. Cloud.
Rush City...Chisago J 8 Pop. 1200	FIRST NATIONAL BANK...\$03 75-361	S. C. JOHNSON 15c sent us with each sight draft and 25c for each credit report insures prompt	E. J. BOYLE each sight draft credit report personal, effective	G. M. ERICSON for presentation	R. E. MARKHAM	25,000	8,070	340,450	277,940	46,910	N. Park, N. Y.; Cont. & Com'l N., Chi.; 1st N., St. P.; 1st & Secur. N., Minpls.
" " " "	STATE BANK OF RUSH CITY...\$82 75-360	John C. Carlson	James J. Flynn	Hjalmar Anderson	C. H. Sommer	60,000	6,740	557,020	468,090	155,300	Seab. N., N. Y.; 1st N., Chi.; and Duluth; Cent., St. P.; No. West. N., 1st Secur. N., and Midland N., Minpls.
Rushford...Fillmore L 12 Pop. 1100	First National Bank...\$05 75-355	Thos. Kierland	G. H. Julsrud	L. Tagland	Elvin Humble	25,000	14,380	200,340	183,260	56,430	1st N., Chi.; 1st & Secur. N. and No. West. N., Minpls.
" " " "	Rushford State Bank...\$67 75-354	J. G. Robertson	M. A. Maland	J. A. Frisvold	B. Robertson	25,000	5,000	837,510	734,300	121,940	1st N. and Live Stock Ex. N., Chi.; Batavian N., La Crosse, Wis.; 1st N., Winona; Midland N., Minpls.
Rushmore...Nobles D 12 Pop. 400	First National Bank...\$03 75-611	F. J. Johnson	Julius Pieper	W. C. Thom		25,000	38,700	371,410	423,070	24,770	1st & Secur. N., Minpls.; Worthington N., Worthington.
" " " "	Rushmore State Bank...\$93 75-610	S. B. Bedford	Edwin Brickson	C. D. Bedford	L. B. Shore	20,000	24,700	260,000	290,000	25,000	Capital N., St. P.; No. West. N., Minpls.; Adrian State, Adrian.
Russell...Lyon D 11 Pop. 400	Farmers State Bank...\$14 75-1166	G. H. Walker	R. E. Benson	L. Hansen	L. P. Hansen	10,000	4,270	156,060	125,400	44,930	1st & Secur. N., Minpls.
" " " "	First State Bank...\$03 75-924	H. J. Tillemans	D. H. Ruliffson	M. O. Hanson		15,000	5,000	160,000	170,800	21,000	1st & Secur. N., Minpls.; 1st N., St. P.; Far. & Merch. N., Minnesota.
Ruthton...Pipestone D 11 Pop. 290	Farmers & Merchants State Bank...\$17 75-1354	C. M. Christensen	E. K. Gryte	A. R. Eggensperger	Laura Jacobsen	20,000	6,200	128,780	133,380	21,600	Merch. N. and 1st N., St. P.; No. West. N., Minpls.; Secur., Pipestone.
" " " "	Ruthton State Bank...\$10 75-925	E. W. Davies	O. B. Johnson	G. S. Everts	N. C. Bertelsen	25,000	9,100	260,000	222,000	43,000	Cont. & Com'l N., Chi.; 1st & Secur. N., Minpls.; Peo., St. P.
Rutledge...Pine J 7 Pop. 89	Rutledge State Bank...\$17 75-1420	H. P. Webb		A. S. Dean		10,000					
Sabin...Clay B 6 Pop. 300	Sabin State Bank...\$06 75-926	Henry Schroeder	F. A. Wyatt	L. C. Pollett		15,000	16,000	175,000	190,000	10,000	1st & Secur. N., Minpls.; 1st N., Moorhead; Merch. N., St. P.
Sacred Heart...Renville Pop. 800	Farmers State Bank...\$88 75-927	E. O'Connor	T. O'Connor	Oscar Olufson	H. C. Omholt	25,000	30,800	458,500	420,000	87,000	1st N., St. P.; 1st & Secur. N., Minpls.
" " " " E 10	State Bank of Sacred Heart...\$11 75-1011	W. A. Day	J. H. Brelie	M. G. Melsness	E. Thang	15,000	3,000	206,380	176,210	29,580	Midland N. and No. West. N., Minpls.; Merch. N., St. P.
Salol...Roseau E 2 Pop. 100	Solol State Bank...\$19 75-1445	Olaf Holdahl	Geo. Marvin	A. E. Holdahl		10,000	2,000			12,000	Merch. N., St. P.; Citiz. State, Roseau.
Sanborn...Redwood E 11 Pop. 550	Farmers State Bank...\$11 75-1020	F. E. Gleason	P. M. Dickerson	A. H. Dorn		20,000	8,660	195,410	193,000	29,580	1st N., Chi.; Midland N., Minpls.; Peo., St. P.
" " " "	Sanborn State Bank...\$01 75-928	H. J. Fink	John Hageman	D. G. Klein	A. C. Dietz	25,000	10,950	231,830	220,170	42,270	Cont. & Com'l N., Chi.; 1st & Secur. N. and No. West. N., Minpls.
Sandstone...Pine J 7 Pop. 1818	First National Bank...\$06 75-226	H. P. Webb	G. H. Newbert	A. S. Dean		25,000	5,000	200,000	175,000	35,000	1st & Secur. N., Minpls.
" " " "	Sandstone Security State Bank...\$02 75-225	A. M. Schanke	A. S. Miller	C. W. Michaelson	Arthur Erickson	15,000	3,700	66,550	68,780	9,100	1st N., St. P.; Com'l Sav., Mason C., Ia.
Sargeant...Mower J 12 Pop. 76	State Bank of Sargeant...\$06 75-929	John Voogd	C. L. Schwartz	F. C. Schwartz	G. O. K. Schwartz	10,000	3,500	95,000	73,000	22,500	Union State, Minpls.; 2d N., New Hampton, Ia.
Sauk Center...Stearns F 8 Pop. 2500	First National Bank...\$84 75-205	C. M. Sprague	W. O. P. Hilsdale	F. W. Sprague	H. W. Rice	50,000	58,000	462,000	515,000	84,000	1st N., N. Y. and Chi.; 1st & Secur. N., Minpls.; Merch. N., St. P.
" " " "	First State Bank...\$80 75-204	J. A. Du Bois	B. F. Du Bois	L. L. Kells	F. S. Cooper	25,000	17,500	364,350	373,590	44,280	No. West. N., Minpls.; 1st N., St. P.
" " " "	MERCHANTS NATIONAL BK. 75-206	J. A. Caughren	D. B. Caughren	A. F. Strebel	L. J. Schoenhoff	25,000	20,470	422,400	394,630	95,210	Han. N., N. Y.; Capital N., St. P.; No. West. N., Minpls.
Sauk Rapids...Benton G 8 Pop. 2200	Benton County State Bank...\$12 75-930	I. W. Bouck	C. R. Bruce	R. G. Neils	Geo. E. Conkey	30,000	6,000	325,000	292,000	60,000	Chase N., N. Y.; 1st & Secur. N. and Lin. N., Minpls.; 1st N., St. P. and St. Cloud.
" " " "	CITIZENS STATE BANK...\$15 75-1213	John Wertin	T. G. Schaefer	T. G. Schaefer	P. G. Lonsdale	20,000	4,070	160,000	165,000	22,900	Cont. & Com'l N., Chi.; No. West. N., Minpls.; Peo., St. P.
Savage...Scott I 10 Pop. 354	First State Bank...\$13 75-1079	R. H. Kaufenberg	John Connelly	E. C. Henkel		10,000	2,500	85,000	75,000	15,000	Peo., St. P.; No. West. N., Minpls.

MINNESOTA Map on Index

For SAFETY and SERVICE, Send Your Legal Work to BONDED LAWYERS (See Index to Lawyers)

Number under Name of Bank is the New Transit Number given to each bank in U. S. exclusively by The Rand-McNally Bankers' Directory, under the authority of The American Bankers Ass'n.

MINNESOTA—Continued

Accessible Towns, Lawyers, Laws, Directors, indexed in back of this volume. For Interest Rates, Grace, etc., see page 14. For Holidays, see opposite page 13.

TOWN AND COUNTY. *County Seats. Entire State in No. 9 Federal Reserve District.	NAME OF BANK. *Mem. Am. Bks. Assn. \$State ‡Mem. State Bks. Assn. †Priv. ◆Mem. Fed. Res. [Estab.	PRESIDENT.	VICE-PRESIDENT.	CASHIER.	ASS'T CASHIER.	LIABILITIES.			RESOURCES.			PRINCIPAL CORRESPONDENTS.
						PAID-UP CAPITAL	SURPLUS AND PROFITS	DEPOSITS	LOANS & DIS- C'TS. BONDS, SECURITIES	CASH & EX- CHANGE, DEP OTHER BANKS		
Scandia...Washington J 9 (Copas P. O.) Pop. 50	Scandia State Bank...•‡\$07 75-931	J. E. Melin	C. W. Grandstrand	H. A. Johnson	R. S. Swenson	\$ 25,000	\$ 13,000	\$ 346,000	\$ 345,000	\$ 39,000		Chase N., N. Y.; 1st N., Stillwater; Midland N., Minpls.; Cent., St. P.
Seaforth...Redwood E 11 Pop. 152	Security State Bank...‡\$04 75-932	F. W. Stevens	G. H. Johnson	Jos. Pistulka		15,000	4,800	141,180	109,140	47,210		Ft. Dear N., Chi.; 1st & Secur. N., Minpls.; Sanborn State, Sanborn.
Searles...Brown G 11 Pop. 100	Searles State Bank...‡\$17 75-1346	L. Redding	John Reinhart	W. J. Strate		10,000	2,000	90,000	81,750	28,500		1st N., St. P.; Far. & Merch. State, New Ulm; State Bk. of Lambert, Lambert.
Sebeka...Wadena F 6 Pop. 500	Farmers State Bank...‡\$16 75-1312	J. J. Reickert	Thos. Heide	Oscar Helleppie		10,000	2,000	99,290	99,130	8,200		Capital N., St. P.; Peo. N., Long Prairie.
" " " " " " " " " " " "	First State Bank...‡\$03 75-933	A. J. Merickel	W. R. Kleven	D. A. Nutting		10,000	20,000	252,960	239,390	27,810		Han. N., N. Y.; 1st & Secur. N., Minpls.; 1st N., Wadena.
Sedan...Pope E 8 Pop. 127	Farmers & Merch. State Bank...‡\$08 75-934	J. J. Ponsford	Geo. E. Hanscom	Robert Vollmer		10,000	2,000	129,500	111,000	23,600		No.-West N., Minpls.; Merch. N., St. P.
Shafer...Chisago J 9 Pop. 120	Shafer State Bank...‡\$11 75-1028	C. L. Lindstrom	Geo. R. Peterson	Frank G. Lindo		10,000	10,000	215,000	192,800	39,900		Chase N., N. Y.; Capital N., St. P.; Midland N., Minpls.
*Shakopee...Scott I 10 Pop. 3000	FIRST NATIONAL BANK 75-194 •‡83	Theodore Weiland	Mathias Berens	John Thiem	C. T. Weiland E. J. Huber	50,000	54,770	636,890	653,280	89,250		N. Park, N. Y.; Cont. & Com'l N., Chi.; 1st N. and Merch. N., St. P.; No.-West N., Minpls.
" " " " " " " " " " " "	Security State Bank...‡\$05 75-195	E. L. Welch	J. C. Linhoff	A. T. Dell	R. L. Dell	25,000	7,150	155,120	153,600	25,150		1st N., Chi.; N. Bk. Com., St. P.; 1st & Secur. N., Minpls.
Shelly...Norman B 5 Pop. 300	Farmers State Bank...‡\$16 75-1287	G. O. Hage	P. M. Ringdal	A. O. Hage	A. Fauglid	12,500	2,500	154,440	121,860	38,420		Cont. & Com'l N., Chi.; Midland N., Minpls.; Scand. Am., Crookston.
" " " " " " " " " " " "	State Bank of Shelly...•‡\$01 75-935	J. W. G. Anderson	Jens Foss	C. R. Engelstad	E. Engelstad	15,000	10,000	300,000	202,000	100,000		Merch. N. and 1st N., St. P.; 1st & Secur. N. and No.-West N., Minpls.; Northern Sav., Fargo.
Sherburn...Martin F 12 Pop. 1000	Bank of Sherburn...•‡\$90 75-402	A. G. T. Brown	Charles Grill	Frank Collins		25,000	5,830	300,660	289,380	42,100		Han. N., N. Y.; Cont. & Com'l N., Chi.; 1st & Secur. N., Minpls.; Merch. N., Ced. R.
" " " " " " " " " " " "	Farmers State Bank...\$17 75-1378	Henry Kuntz	J. W. Eisenmenger	W. A. Heffernan		25,000	5,000	10,000	31,000	4,000		N. Citiz., Mankato; Bkrs. Tr. & Sav., Minpls.
" " " " " " " " " " " "	Sherburn National Bank...•‡02 75-403	A. L. Ward	C. Schwager	Leo Howard	E. E. Johnson	25,000	5,000	375,000	398,600	38,000		1st N., Chi.; Merch. N., St. P.; No.-West N., Midland N., and 1st & Secur. N., Minpls.
Shevlin...Clearwater E 4 Pop. 172	First State Bank...‡\$03 75-936	A. Kaiser	S. S. Stadsfold	T. E. Rider	W. A. Jaeger	10,000	2,000	100,090	65,840	42,400		Capital N., St. P.; 1st N., Bagley.
Shovel Lake...Aitkin I 6 Pop. 100	Shovel Lake State Bank...\$16 75-1301	E. E. Sutton	J. K. Murray	V. F. Dahl		10,000	2,000	25,110	23,350	8,550		1st N., Duluth; N. Bk. of Aitkin, Aitkin, Minn.
Silver Creek...Wright H 9 (Hasty P. O.)	First State Bank...\$13 75-1152	E. H. Sherwin	G. A. White	R. E. Nord		12,000	2,000	75,130	70,050	3,160		Midland N., Minpls.
Silver Lake...McLeod G 10 Pop. 382	FARMERS & MERCH. STATE BANK 75-1153...‡\$14	Frank Nuwash	T. J. Trutna	F. J. Kolar	A. J. Bandura	25,000	1,500	200,000	191,000	25,000		Cont. & Com'l N., Chi.; 1st & Secur. N., Minpls.
Simpson...Olmsted K 11 Pop. 200	Farmers State Bank...•‡\$15 75-1239	Geo. Bostwick	J. L. Conley	C. C. Bolewine		10,000	500	80,000	55,000	15,610		Live Stock Ex. N. and Drov. N., Chi.; Peo. St. P.; 1st State, Rochester.
Skyberg...Goodhue J 11 Pop. 100	Farmers State Bank...•‡\$15 75-1225	C. F. Wyant	F. J. White	Geo. A. Trannstrom		10,000	2,000	60,000	47,500	8,500		Met. N., Minpls.; N. Citiz., Mankato.
*Slayton...Murray D 11 Pop. 1000	CITIZENS STATE BANK ...‡\$94 75-390	James Garrison	James Ruane	L. Anderson	E. I. Fitz Simmons	40,000	16,050	357,000	365,000	41,700		Merch. Ln. & Tr. Co., Chi.; Merch. N., St. P.; N. Citiz., Mankato.
" " " " " " " " " " " "	FIRST NATIONAL BANK 75-391 •‡1900	C. E. Dinehart	Burt I. Weld	F. D. Weck	Ray L. Reed G. H. Lunder	25,000	16,210	350,300	348,650	87,640		Han. N., N. Y.; N. City., Chi.; 1st & Secur. N., Minpls.; 1st N., St. P.
" " " " " " " " " " " "	State Bank of Slayton...•‡\$84 75-389	C. E. Dinehart	F. D. Weck	H. S. Holt	C. M. Andresen R. M. Curryer	30,000	20,000	363,220	302,680	102,920		N. City, Chi.; 1st N., St. P.; 1st & Secur. N., Minpls.; Pipestone N., Pipestone.
Sleepy Eye...Brown F 11 Pop. 2247	Farmers & Merch. State Bk. 75-198 •‡\$04	John Cutting	Edward Nelson	Wm. Brust	A. D. Bertrand	25,000	16,270	543,970	477,260	107,900		Cont. & Com'l N., Chi.; 1st & Secur. N. and No.-West N., Minpls.; Capital N., St. P.
" " " " " " " " " " " "	FIRST NAT'L BANK 75-197 •‡82	C. D. GRIFFITH	C. T. JAFFRAY	W. W. SMITH	H. C. DOMEIER	25,000	32,080	644,420	571,720	136,610		Chase N., N. Y.; Union Tr. Co., Chi.; 1st & Secur. N. and No.-West N., Minpls.; Merch. N., St. P.
" " " " " " " " " " " "	STATE BK. OF SLEEPY EYE 75-196 •‡\$80	{ HANS MO FIFTEEN CENT TWENTY-FIVE	{ E. F. BERKNER sent to us with CENTS for each	{ J. A. HERZOG each sight draft credit report ins	{ dit Reports by se drafts, 15c; Cred it Reports, 25c.	50,000	35,000	650,000	620,000	115,000		N. Park, N. Y.; Merch. Ln. & Tr. Co., Chi.; 1st N., St. P.; 1st & Secur. N. and Midland N., Minpls.

MINNESOTA Map on Index

Banks Advertising give Prompt Attention to Collections and Correspondence

MINNESOTA BANKS—Scandia to Sleepy Eye January, 1919

TOWN AND COUNTY. *County Seats. Entire State in No. 9 Federal Reserve District.	NAME OF BANK. *Mem. Am. Bks. Assn. \$State †Mem. State Bks. Assn. †Priv. ◆Mem. Fed. Res. [Etab.	PRESIDENT.	VICE-PRESIDENT.	CASHIER.	ASS'T CASHIER.	LIABILITIES.			RESOURCES.		PRINCIPAL CORRESPONDENTS.
						PAID-UP CAPITAL	SURPLUS AND PROFITS	DEPOSITS	LOANS & DISCOUNTS, BONDS, SECURITIES	CASH & EXCHANGES, DUES FROM BANKS	
Solway—Beltrami E 4 Pop. 85	Solway State Bank—\$16 75-1283	F. W. Manthey	A. D. Thomas	Frank S. Smith	H. K. Robinson	\$ 10,000	\$ 2,000	\$ 48,000	\$ 42,000	\$ 9,500	N. Bk. Com., St. P.; 1st N., Bemidji.
South Haven—Wright G 9 Pop. 400	First State Bank—\$16 75-938	M. T. Weum	O. E. Flaten	A. Bragg	B. J. Kronenberg	10,000	2,000	175,400	161,380	18,630	1st & Secur. N., Minpls.; Peo., St. P.
So. Stillwater—Wash'n. J 9 Pop. 1843	First State Bank—\$14 75-1155	L. E. Torinus	E. L. Hospes	James E. Schow		15,000	3,000	48,000	48,000	12,900	1st N., Stillwater; Merch. N., St. P.
So. St. Paul—Dakota M 9 Pop. 7000	DROVERS STATE BANK —\$12 ◆ 75-1041	C. W. Clark	F. E. Woodward	O. J. Schumacher	E. Bjorklund Carl Gaumnitz	100,000	61,000	1,500,000	1,000,000	410,000	Guaranty Tr. Co., N. Y.; Cont. & Com'l N., Union Tr. Co. and Live Stock Ex. N., Chi.; Am. N., Capital N., Merch. N., and 1st N., St. P.; No.-West. N., Midland N., and 1st & Secur. N., Minpls.; Merch. N., Ced. R.; (Mem. Fed. Res.)
" " "	EXCHANGE STATE BANK \$17 ◆ 75-1411	T. F. McGourin	Jas. T. Crosby	O. F. Dahlstrom		125,000	25,000	150,000	175,000	50,000	N. City, N. Y.; Ft. Dear. N., Chi.; N. Ex., St. P.; Bkrs. N., Minpls.; (Mem. Fed. Res.)
" " "	LIVE STOCK STATE BANK \$17 75-1401	Frank A. Samels	F. W. Grisim W. D. Hogan	W. A. Samels	E. J. Vogel	50,000	10,000	300,000	250,000	110,000	Han. N., N. Y.; N. City, Chi.; Merch. N., St. P.
" " "	Stock Yards Mortgage & Trust Co.—75-1823—\$16	J. J. Flanagan	J. S. Bangs	A. G. Sam, Tr. Thos. H. Garrett, A. Tr.	Carl F. Schlesselman, Sec. F. A. Birch, A. Sec.	50,000	5,970	42,000	68,800	34,170	Stock Yds. N., So. St. P.
" " "	Stock Yards Nat'l Bank—\$17 75-939	J. J. Flanagan	J. S. Bangs Adolph G. Sam	Jay E. Markle	C. E. Mills F. A. Birch M. E. Henderson	350,000	194,340	6,693,200	5,219,840	2,060,700	Am. Ex. N., N. Y.; Drov. N. and Corn Ex. N., Chi.; 1st & Secur. N. and No.-West. N., Minpls.; Merch. N. and 1st N., St. P.
Spicer—Kandiyohi F 9 Pop. 400	Green Lake State Bank—\$16 75-940	Russell Spicer	William Olson	Oscar A. Orred		10,000	6,460	138,790	163,720	8,520	1st N., Willmar.
Spooner—Beltrami G 2 Pop. 700	State Bank of Spooner—\$15 75-1198	M. G. Peterson	O. A. Jalmke	J. M. Peterson		10,000	5,000	87,000	91,000	11,000	Twin City State, St. P.; No.-West. N., Minpls.
Springfield—Brown F 11 Pop. 2000	Farmers State Bank—\$18 75-1433	W. J. Paffrath	A. Lipetzky	E. J. Starkey		25,000	5,000	108,000	86,000	47,200	1st N., Chi.; Midland N., Minpls.; Merch. N., St. P.; N. City, Mankato.
" " "	FIRST NATIONAL BANK —\$16 75-278	J. S. Watson	L. E. Potter	C. H. Asch		25,000	10,940	411,950	335,740	80,450	N. City, N. Y.; Corn Ex. N., Chi.; No.-West. N., Minpls.; Capital N., St. P.
" " "	STATE BK. OF SPRINGFIELD 75-277 \$18 91	Wm. G. Frank	J. C. Rothenburg	E. L. Nippolt	M. J. Foy	100,000	20,350	987,690	974,030	146,510	Chase N., N. Y., Cont. & Com'l N., Chi.; 1st & Secur. N., Minpls.; 1st N., Mankato.
Spring Grove—Houston L 12 Pop. 620	Ongard State Bank—\$16 75-463	O. K. Dahle	P. T. Newhouse	B. N. Ongard	O. E. Hallan	25,000	7,690	319,700	306,950	45,040	State Bk. of Chi., Chi.; Batavian N., LaCrosse, Wis.; 1st & Secur. N., Minpls.
" " "	State Bank of Spring Grove—\$16 75-464 \$18 04	O. B. Nelson	P. M. Fladager	C. J. Scofield	C. M. Langland A. C. Scofield	15,000	15,630	397,500	323,400	95,550	Cont. & Com'l N., and Drov. N. Chi.; Batavian N. and N. Bk. of LaCrosse, LaCrosse, Wis. Midland N., Minpls.
Spring Lake—Isanti I 8 (North Branch P. O.)	Peoples State Bank—\$16 175-132	C. O. Flodquist	John Ledin	C. G. Gustafson		10,000	2,000	23,390	11,340	18,220	Midland N., Minpls.
Spring Valley—Fillmore K 12 Pop. 2000	FARMERS STATE BANK \$16 ◆ 75-1344	{ S. A. STEFFEN FIFTEEN CENTS TWENTY-FIVE	T. E. FRYER	J. W. BARBER	E. L. TRUE	25,000	5,000	197,000	202,130	40,720	Corn Ex. N., Chi.; Merch. N., St. P.; Merch., Winona; (Mem. Fed. Res.)
" " "	FIRST NATIONAL BANK —\$16 75-228	{ LYLE HAMLIN { Send us your it	R. J. PARKER C. A. GILBERT ems direct. Uneq	GEO. C. GULLICKSON		50,000	27,500	575,000	510,000	100,000	Han. N., N. Y.; 1st N., Rochester; N. Bk. of LaCrosse, LaCrosse, Wis. 1st & Secur. N., Minpls.
" " "	FIRST STATE BK. 75-227 \$18 72	{ OLE AAMOT First and Oides FIFTEEN CEN FIFTY CENTS	G. M. WARREN t Establishd Bank TS sent to us wit for each credit re	R. E. SHEPARD	H. R. PLUMMER	30,000	40,000	503,000	440,000	80,000	1st N., Chi. and St. Paul; 1st & Secur. N., Minpls.; (Mem. Fed. Res.)
Stacy—Chisago I 9 Pop. 75	First State Bank—\$11 75-1012	Frank E. Lilja	F. C. Keacher	F. E. Warner		10,000	4,440	77,380	62,540	30,160	1st N., Chi.; Am. N., St. P.
Stanchfield—Isanti I 8 Pop. 175	First State Bank—\$13 75-1114	Hjalmer Anderson	H. E. Peterson	A. M. Peterson		10,000	3,970	80,000	76,000	12,000	Seab. N., N. Y.; 1st & Secur. N., Minpls.
Stanton—Goodhue J 11 Pop. 200	State Bank of Stanton, Inc.—\$16 75-1282	W. W. Pye	W. H. Pye	B. J. Zimmerman		10,000	2,300	60,680	50,550	17,220	Han. N., N. Y.; Northfield N., Northfield; 1st N., St. P.

MINNESOTA Map on Index

For SAFETY and SERVICE, Send Your Legal Work to BONDED LAWYERS (See Index to Lawyers)

January, 1919

MINNESOTA BANKS—Solway to Stanton

673

Number under Name of Bank is the New Transl Number given to each bank in U. S. exclusively by The Rand-McNally Bankers' Directory, under the authority of The American Bankers Ass'n.

MINNESOTA—Continued

Accessible Towns, Lawyers, Laws, Directors, indexed in back of this volume. For Interest Rates, Grace, etc., see page 14. For Holidays, see opposite page 13.

TOWN AND COUNTY, County Seats, Entire State in No. 9 Federal Reserve District.	NAME OF BANK, Mem. Am. Bks. Assn. \$State Mem. State Bks. Assn. †Priv. Mem. Fed. Res. (Estab.)	PRESIDENT.	VICE-PRESIDENT.	CASHIER.	ASS'T CASHIER.	LIABILITIES.			RESOURCES.		PRINCIPAL CORRESPONDENTS.
						PAID-UP CAPITAL	SURPLUS AND PROFITS	DEPOSIT S	LOANS & DIS- C'TS. BONDS, SECURITIES	CASH & EX- CHANGES, DUE FROM BANKS	
Staples... Todd F 7 Pop. 3000	City National Bank... *07 75-173	W. J. Lewis	G. F. Cashman	E. E. Greeno	W. C. Kelehan	\$ 25,000	\$ 7,000	\$ 150,000	\$ 140,000	\$ 35,000	1st & Secur. N. and No.-West. N., Minpls.; 1st N., St. P.
" " " " "	First National Bank... *1900 75-172	Isaac Hazlett	E. K. Nichols	J. R. Nims	H. W. DeParsq	25,000	10,000	250,000	280,000	59,640	Han. N., N. Y.; 1st & Secur. N., Minpls.
Starbuck... Pope D 8 Pop. 900	First National Bank... *05 75-516	G. I. Engebretson	H. E. Hagen	B. C. Bergerson	E. S. Olson	25,000	5,000	310,000	280,000	45,000	Chase N., N. Y.; Am. N., St. P.; No.-West. N., Minpls.
" " " " "	Security State Bank... *09 75-517	H. P. Andrisen	A. G. Fossen	W. C. Torgersen	A. M. Andrisen	10,000	2,500	142,000	128,000	19,500	Cont. & Com'l N., Chi.; 1st & Secur. N. and Midland N., Minpls.; 1st N., St. P.
St. Bonifacius... Hen'n I 9 Pop. 275	Farmers State Bank... *03 75-942	E. J. Chladek		J. V. Hegerle	H. C. Lauman	20,000	5,000	188,220	152,370	44,750	N. City. N. Y.; 1st & Secur. N., Minpls.; 1st N., St. P.
" " " " "	Peoples State Bank... \$16 75-1310	C. F. Wyant	Alois Segner	F. L. Klock	Lousia Hegerle	12,000	3,500	94,000	88,000	14,000	Met. N., Minpls.; N. Citiz., Mankato.
St. Charles... Winona K 12 Pop. 1500	CITIZENS STATE BANK ... *95 75-326	George Pfefferkorn	M. J. McGrath, Sr.	H. A. Stow	H. H. Prescott	55,000	43,000	680,000	510,000	165,500	Han. N., N. Y.; Cont. & Com'l N. and Live Stock Ex. N., Chi.; No.-West. N., Minpls.; 1st N., St. P.
" " " " "	First National Bank... *02 75-327	Geo. D. French	R. A. Johnson	W. E. Spencer		25,000	17,000	350,000	280,000	50,000	Cont. & Com'l N., Chi.; 1st N., Winona.
St. Clair... Blue Earth H 11 Pop. 323	St. Clair State Bank... *07 75-943	Nicholas Juliar	John Bestmann	G. H. Hubmer	Theo. Penn	15,000	17,460	310,660	232,290	69,790	Mankato State and 1st N., Mankato; 1st & Secur. N., Minpls.
*St. Cloud... Stearns G 8 Pop. 11,817	FARMERS STATE BANK ... *11 75-26	C. D. Schwab	W. W. Smith	A. W. Corwin	A. I. Thielman	50,000	12,000	625,000	500,000	85,000	Cont. & Com'l N., Chi.; No.-West. N., Minpls.; 1st N., St. P.
" " " " "	FIRST NAT'L BANK 75-22 *07	R. O. OLSON	F. G. HINZE	F. G. HINZE	W. L. ROSENBERGER A. A. LAGERGREN J. E. PRAMANN It Reports by sending TRY US.	250,000	53,590	2,404,110	2,511,800	445,900	N. Park. N. Y.; Cont. & Com'l N., Chi.; No.-West. N. and 1st & Secur. N., Minpls.; 1st N., St. P.
" " " " "	MERCHANTS NATIONAL BANK 75-24 *02	G. E. HANSCOM FIFTEEN CENTS TWENTY-FIVE CENTS	C. O. BENSEN TS sent to us with CENTS for each	GEO. A. MOORE each sight draft credit report in	ALFRED MAXNESS for presentation, and sures prompt personal attention.	100,000	29,480	816,490	977,790	73,130	Chase N., N. Y.; Union Tr. Co., Chi.; Lin. N., Minpls.; N. Ex., St. P.
" " " " "	SECURITY STATE BANK 75-25 *02	C. L. ATWOOD Save time and FEE IN ADVANCE	G. S. CRANDALL get service on Collections and Credits: Plain sight	F. STANGL Collections and Credits: Plain sight	A. A. WEBER It Reports by sending TRY US.	75,000	65,000	850,000	560,000	134,000	Han. N., N. Y.; Cont. & Com'l N., Chi.; 1st & Secur. N., Minpls.
" " " " "	St. Cloud State Bank... *17 75-27	L. E. Fouquette	G. E. Parent D. J. Fouquette	Edward A. Murphy		25,000	5,000	86,750	64,750	37,980	N. Ex., St. P.; Merch. N., St. Cloud; State Bk. of Foley, Foley.
" " " " "	ZAPP STATE BANK ... *07 75-23	EDWARD ZAPP Send your cash for efficient service.	THEO. BRUENER letters and collections direct to RESULTS.	JOHN BUETTNER this bank		100,000	73,410	1,650,540	1,490,320	300,130	N. Park and Scan. Tr. Co., N. Y.; Cont. & Com'l N., Chi.; No.-West. N. and 1st & Secur. N., Minpls.
Steen... Rock C 12 Pop. 100	Farmers State Bank, Inc. \$16 75-1277	A. C. Finke	T. G. Arends	H. J. Hinkly	John Crangle	10,000	6,000	125,290	115,000	21,170	Far. N., Luverne; Minnehaha N., Sioux F.
" " " " "	State Bank of Steen... \$1900 75-944	S. Londergan	I. C. Edmonds L. H. Bock	A. H. Steil		25,000	3,000	115,000	115,000	14,000	Corn Ex. N., Chi.; Ex., Marcus, Ia.; Com'l & Sav., Sioux F.; Lyon Co. N., Rock Rapids, Ia.
Stephen... Marshall B 3 Pop. 1000	FIRST NATIONAL BANK ... *88 75-465	H. I. YETTER Save time and get service on Collections and Credits: Plain sight	J. J. SINCLAIR et service on Collections and Credits: Plain sight	R. A. WHITNEY Collections and Credits: Plain sight	It Reports by sending TRY US.	25,000	5,000	267,080	249,880	50,470	Chase N., N. Y.; 1st N., St. P.; 1st & Secur. N., Minpls.
" " " " "	Scandia State Bank... *01 75-466	Thomas Olsen	O. L. Melgaard	E. J. Johnson		10,000	6,000	199,500	180,710	35,000	Cent., St. P.; 1st & Secur. N. and Midland N., Minpls.
" " " " "	State Bank of Stephen... *01 75-467	C. R. Gillespie	W. S. Campbell	Thomas Anderson	Venon C. Lyons	10,000	10,000	257,930	229,130	44,000	Cont. & Com'l N., Chi.; No.-West. N., Minpls.; Capital N., St. P.
Stewart... McLeod G 10 Pop. 600	Farmers & Merch. State Bank 75-546 *\$1900	Henry L. Simons	C. R. Donaldson	E. N. Schmitz	P. L. Schmitz	15,000	9,500	242,310	219,450	53,590	Corn Ex. N., Chi.; 1st & Secur. N. and No.-West. N., Minpls.; 1st N., St. P.
" " " " "	Stewart State Bank... *07 75-547	A. G. Rehse	C. H. Richards	Fred Rehse	W. N. Cayott	10,000	11,000	208,730	196,110	31,230	Cont. & Com'l N., Chi.; 1st & Secur. N., Minpls.; 1st N., St. P.

MINNESOTA BANKS—Staples to Stewart

January, 1919

MINNESOTA Map on Index

Banks Advertising give Prompt Attention to Collections and Correspondence

Number under Name of Bank is the New Transit Number given to each bank in U. S. exclusively by The Rand-McNally Bankers' Directory, under the authority of The American Bankers Ass'n.

MINNESOTA—Continued

Accessible Towns, Lawyers, Laws, Directors, indexed in back of this volume. For Interest Rates, Grace, etc., see page 14. For Holidays, see opposite page 13.

January, 1919

MINNESOTA BANKS—Stewartville to Storden

TOWN AND COUNTY. ▲County Seats. Entire State in No. 9 Federal Reserve District.	NAME OF BANK. ◆Mem. Am. Bks. Assn. \$State ‡Mem. State Bks. Assn. †Priv. ◆Mem. Fed. Res. †Etab.	PRESIDENT.	VICE-PRESIDENT.	CASHIER.	ASS'T CASHIER.	LIABILITIES.			RESOURCES.		PRINCIPAL CORRESPONDENTS.
						PAID-UP CAPITAL	SURPLUS AND PROFITS	DEPOSITS	LOANS & DISCOUNTS, BONDS, SECURITIES	CASH & EXCHANGES, DUE FROM BANKS	
Stewartville, Olmsted J 12 Pop. 1114	FIRST NATIONAL BANK ◆1900 75-416	C. E. FAWCETT	A. O. ANDERSON	TOBIAS HOGENSON	HOMER WOOLDRIDGE F. AVERY LEWIS	\$ 25,000	\$ 13,330	\$ 448,560	\$ 254,200	\$ 198,710	Cont. & Com'l N., Chi.; No.-West. N., Minpls.
" " "	FIRST STATE BANK ◆1906 75-417	G. E. HANSCOM	J. J. PONSFORD	M. J. DIXON	C. W. RUSSELL R. J. CUNNINGHAM	20,000	6,320	261,780	258,610	31,530	Live Stock Ex. N., Chi.; 1st N., St. P.
St. Francis, Anoka I 9 Pop. 400	Saint Francis State Bank 75-1070 ◆1912	R. W. Akin		Bazel Hunter	Alfred Shadick	10,000	4,500	85,000	92,000	6,000	State Bk. of Anoka, Anoka.
St. Hilaire, Pennington C 8 Pop. 468	FARMERS STATE BANK ◆1915 75-1229	K. O. Gigstad	H. S. Dahlen J. S. Roy	Olaf Aaberg		12,000	2,400	90,000	88,000	10,000	Midland N. and No.-West. N., Minpls.; 1st N., St. P.; Peo. State, Thief River Falls.
" " "	MERCHANTS STATE BANK 75-945 ◆1903	C. L. Hansen	Daniel Patterson	B. E. Burkee	E. O. Burkee	10,000	4,000	186,000	154,000	40,000	N. Bk. Com., N. Y.; 1st & Secur. N. Minpls.; Merch. N., Crookston.
*Stillwater, Washington J 9 Pop. 10,198	FARMERS & MERCHANTS STATE BANK ◆1909 75-43	G. E. MUNKEL	A. J. MULVEY	W. C. KROG	A. W. HAWKINSON LILLIAN BULOR	50,000	8,500	586,000	473,000	110,000	N. City, N. Y.; 1st N., Chi.; Midland N., Minpls.; Peo., St. P.
" " "	FIRST NATIONAL BANK ◆1905 75-41	R. S. Davis	J. D. Bronson	W. L. Prince	H. C. Robertson F. E. Holcombe	250,000	277,280	3,140,000	2,391,270	1,376,100	Chase N., N. Y.; Cont. & Com'l N., Chi.; 1st & Secur. N. and No.-West. N., Minpls.; Merch. N., St. P.
" " "	LUMBERMEN'S NAT'L BANK ◆1917 75-42	A. J. LEHMICKE	M. L. MURPHY	J. E. GILLESPIE	R. D. MACDONALD	100,000	132,000	1,050,000	1,182,000	160,000	Imp. & Tra. N. N. Y.; Corn Ex. N., Chi.; 1st & Secur. N., Minpls.; 1st N., St. P.
*St. James, Watonwan F 12 Pop. 3000	Citizens National Bank ◆1904 75-211	C. R. Manwaring	Thos. Offerdal	A. M. Hanson	V. A. Malmrose	40,000	22,000	300,000	310,000	40,000	1st N., Chi. and St. P.; No.-West. N., Minpls.; Citiz. N., Mankato.
" " "	Farmers & Merch'ts State Bk. 75-1427 ◆1918	N. J. Nelson	L. A. Howe	E. A. Eppeland		25,000	5,000	104,040	112,200	22,020	1st N., St. P.; Midland N., Minpls.; N. Citiz., Mankato.
" " "	First National Bank ◆1903 75-210	J. K. Sonnesyn	A. S. Mellgren	Thomas Tonnesson	W. F. Schoffman E. C. Veltum Marion Clark	50,000	50,800	438,130	428,400	82,250	Cont. & Com'l N., Chi., Merch. N., St. P.; N. Citiz., Mankato.
" " "	Security State Bank ◆1903 75-212	Wm. P. Rempel	Johan F. Sawatzky	J. C. Jensen		50,000	15,000	240,000	255,000	30,000	Northern Tr. Co., Chi.; 1st & Secur. N., Minpls.; 1st N., Mankato.
St. Joseph, Stearns G 8 Pop. 800	Farmers State Bank ◆1917 75-1394	N. B. Rassier	B. Aschenbrenner	C. V. Lodermeier		20,000	4,120	57,630	66,740	8,380	Bkrs. N. and No.-West. N., Minpls.
" " "	First State Bank ◆1904 75-946	J. C. Crever	Martin Loso	John Stock		10,000	23,000	495,000	461,000	50,000	1st N., Chi.; 1st N. and Merch. N., St. P.; 1st & Secur. N., Minpls.
St. Leo, Yellow Medicine Pop. 125 G 10	Farmers State Bank ◆1914 75-1121	Samuel Lewison	J. P. Langmack	O. V. Kolb		10,000	2,690	55,000	54,000	4,500	Capital N., St. P.
" " "	First State Bank ◆1913 75-1123	H. J. Tillemans	John Lanners	L. P. Funke	S. O. Funke	10,000	5,730	106,560	100,890	21,400	Cont. & Com'l N., Chi.; 1st & Secur. N., Minpls.
St. Louis Park, Hennepin Pop. 2800 I 9	St. Louis Park State Bank 75-1226 ◆1915	C. F. Wyant	L. W. Fuller	L. T. Phillips		20,000	4,680	79,660	95,310	5,530	1st & Secur., N., Minpls.
St. Martin, Stearns F 8 (Roseae P. O.) Pop. 200	St. Martin State Bank ◆1914 75-1169	P. A. Hilbert	V. Haehn	R. A. Kuhl		10,000	2,000	129,000	129,000	30,000	1st & Secur. N., Minpls.
St. Michael, Wright H 9 Pop. 401	State Bk. of St. Michael ◆1904 75-947 (See Albertville)	S. J. Mealey	W. J. Elliott	R. A. Zachman	B. B. Bloms	11,000	13,100	256,700	228,600	44,700	Chase N., N. Y.; Midland N. and No.-West. N., Minpls.
St. Michael Station, Wright Pop. 222 H 9											
Stockton, Winona L 11 Pop. 180	Farmers State Bank ◆1917 75-1343	C. H. Nettleton	Henry Stutzriem	G. H. Seltz		12,000	2,000	85,200	69,720	17,860	Ft. Dear. N., Chi.; 1st N., Winona.
Storden, Cottonwood E 11 Pop. 200	Farmers State Bank ◆1916 75-1273	D. G. Hiebert	A. H. Anderson	P. G. Hiebert	Wm. R. Mattison	10,000	2,000	200,000	150,000	15,000	Cont. & Com'l N., Chi.; 1st N., St. P.; N. Citiz., Mankato; Bkrs. Tr. & Sav., Minpls.
" " "	First State Bank ◆1904 75-948	W. J. Clark	H. H. Peterson	C. H. Ruhberg	S. Anderson	15,000	34,500	284,000	325,000	25,000	Chi. City Bk. & Tr. Co., Chi.; 1st & Secur. N., Minpls.; 1st N., Windom; N. Citiz., Mankato.

MINNESOTA Map on Index

For SAFETY and SERVICE, Send Your Legal Work to BONDED LAWYERS (See Index to Lawyers)

Number under Name of Bank is the New Transit Number given to each bank in U. S. exclusively by The Rand-McNally Bankers' Directory, under the authority of The American Bankers Ass'n.

ST. PAUL

(Federal Reserve District No. 9)

(Ramsey, L 9) County Seat
Pop. 247,232—Reserve City

Accessible Towns, Lawyers, Laws, Directors, indexed in back of this volume. For Interest Rates, Grace, etc., see page 14. For Holidays, see opposite page 13.

NAME OF BANK. *Mem. Am. Bks. Assn. \$State †Mem. State Bks. Assn. †Priv. ◆Mem. Fed. Res. [Estab.]	PRESIDENT.	VICE-PRESIDENT.	CASHIER.	ASS'T CASHIER.	LIABILITIES.				RESOURCES.				PRINCIPAL CORRESPONDENTS
					PAID-UP CAPITAL	SURPLUS AND PROFITS	INDIVIDUAL DEPOSITS	DEPOSITS OF BANKS	LOANS & DIS-COUNTS	BONDS, SECURITIES, ETC.	DUE FROM BANKS	CASH AND EX-CHANGES	
*AMERICAN NATIONAL BANK 22-7 ◆*03	Ben Baer.....	C. H. F. Smith..... L. H. Ickler	H. B. Humason..... G. J. Johnson, A. Cash.	P. A. F. Smith..... S. B. Frederick	\$ 400,000	\$ 176,850	\$ 5,287,990	-----	\$ 2,333,960	\$ 1,461,740	-----	\$ 2,260,320	N. City and Harriman N., N. Y.; Cont. & Com'l N., Chi.
<p>We cordially invite Correspondence relative to the opening of accounts. Send cash items and collections DIRECT TO US for best results.</p>													
*CAPITAL NATIONAL BANK 22-5 ◆*81	JOHN R. MITCHELL WM. B. MILLEN, A. to Pres.	J. W. WHEELER W. B. GEERY J. L. MITCHELL C. E. JOHNSON	GEORGE M. BRACK E. J. GIFFORD R. F. STURLEY F. A. LEAVITT	-----	500,000	286,470	6,434,350	\$ 3,003,760	4,800,510	3,074,190	\$ 1,147,040	1,202,840	N. City and 1st N., N. Y.; N. Bk. Rep. and 1st N., Chi.
<p>Collections on Minnesota Points especially solicited. The best of service guaranteed. Special attention given to accounts of Banks and Bankers.</p> <p>SEE ADVERTISE MENT ON MINNESOTA MAP.</p>													
Capital Trust & Sav. Bk.◆*96 22-52	J. W. Wheeler J. R. Mitchell, Ch. of Bd.	J. L. Mitchell C. D. Matteson	C. D. Matteson, Tr. E. Birchall, A. Tr. J. C. Barta, A. Sec.	F. P. Fellows, Sec. A. F. Rohleder, A. Sec.	250,000	420,180	2,798,760	-----	2,562,150	547,130	-----	359,670	Guaranty Tr. and Equitable Tr. Cos., N. Y.; Merch. Ln. & Tr. Co., Chi.; Capital N., St. P.
*CENTRAL BANK 22-5 ◆*87	A. L. Alness.....	A. T. Rosen.....	J. A. Swenson.....	A. G. Hultgren A. E. Lund	200,000	65,340	1,751,760	484,250	1,671,080	268,280	283,110	181,440	Seab. N. and Knauth, Nachod, and Kuehne, N. Y.; Ft. Dear. N., Chi.; (Mem. Fed. Res.)
Citizens State Bank.....◆15 22-67	D. D. Clark.....	J. A. Healy D. E. O'Connell	J. M. Hanson.....	-----	25,000	7,450	203,390	-----	142,010	53,530	-----	34,850	N. City, N. Y.; 1st N., Chi.; Peo. and 1st N., St. P.
City Bank.....◆14 22-65	John Kalscheuer.....	Adolf Bremer.....	C. F. Kalscheuer.....	C. E. Anfang R. A. Kalscheuer	25,000	11,250	227,730	-----	194,640	18,910	26,380	12,680	N. City, N. Y.; Ft. Dear. N., Chi.; Am. N. and Com'l State, St. P.
Commercial State Bank.....◆11 22-62	J. Kalscheuer.....	Henry McColl.....	H. M. Kalscheuer.....	-----	25,000	15,920	418,940	-----	250,920	72,920	-----	100,940	Harriman N., N. Y.; Cont. & Com'l N., Chi.; Am. N., St. P.
Co-operative State Bank.....\$16 22-72	J. E. Stonebraker.....	L. J. Hill.....	J. P. Brucker.....	W. E. Stonebraker.....	25,000	8,000	80,000	-----	75,000	-----	-----	10,000	Peo., St. P.; Ex. State, Minpls.
Daytons Bluff State Bank◆*10 22-61	Henry Ehlers.....	Wm. Salisbury.....	P. O. Skoglund.....	Edwin Ehlers.....	25,000	30,550	731,270	-----	396,390	191,650	175,180	15,390	Han. N., N. Y.; Cont. & Com'l N., Chi.; Capital N. and 1st N., St. P.
DROVERS STATE BANK OF SO. ST. PAUL 75-1041 ◆*12 (So. St. Paul P. O.)	C. W. CLARK A Live Stock Bank Located at the Your South St.	F. E. WOODWARD Bank for Live Stock front door of the Paul collections	O. J. SCHUMACHER ck Business. Union Stock Yards solicited.	E. BJORKLUND CARL GAUMNITZ	100,000	61,000	1,500,000	-----	750,000	250,000	360,000	50,000	Guaranty Tr. Co., N. Y.; Union Tr. Co., Cont. & Com'l N., and Live Stock Ex. N., Chi.; Am. N., Capital N., Merch. N., and 1st N., St. P.; 1st & Secur. N., Midland N., and No-West. N., Minpls.; Merch. N., Ced. R.; (Mem. Fed. Res.)
*FIRST NATIONAL BANK 22-1 ◆*63	C. P. BROWN L. W. HILL, Ch. of Bd. E. H. BAILEY, Ch. of Executive Com.	O. M. NELSON MARK SKINNER	EDWIN MOTT.....	H. B. HOUSE C. E. GALL G. H. WICHMAN M. R. BROWN, Ass't to Ch.	3,000,000	2,950,260	48,883,120	-----	27,904,450	8,844,040	16,317,280	2,030,200	1st N. and Chase N., N. Y.; 1st N., Corn Ex. N., and Cont. & Com'l N., Chi.; 1st N., Bos.; Mech.-Am. N. and State N., St. L.
<p>Oldest established bank in St. Paul. Send us your St. Paul collections. They will have our best care and attention.</p> <p>SEE ADVERTISE MENT ON OPPOSITE PAGE.</p>													
Great Northern State Bank 22-71 ◆*16	E. E. Conner.....	J. A. Reagan.....	V. A. Hedman.....	-----	25,000	6,900	322,000	20,000	244,000	60,000	53,000	14,000	Mech. & Metals N., N. Y.; Cont. & Com'l N., Chi.; N. Bk. Com., St. P.
Interurban State Bank.....\$17 22-71	N. M. Young.....	W. A. Laidlaw.....	L. F. Young.....	H. S. Nichols.....	25,000	5,000	65,180	-----	65,810	1,020	30,280	3,260	Scand. Tr. Co., N. Y.; 1st N., St. P.; 1st & Secur. N., Minpls.
Liberty State Bank.....◆*17 22-75	T. K. Kelly.....	Oscar Lampland.....	J. D. Barr.....	N. J. Graden.....	25,000	6,270	118,000	-----	91,000	2,900	41,000	6,500	Mech. & Metals N., N. Y.; N. City, Chi.; 1st N., St. P.; Bkrs. N., Minpls.

(St. Paul continued on next page)
ST. PAUL Map opposite

Banks Advertising give Prompt Attention to Collections and Correspondence

THE FIRST NATIONAL BANK OF SAINT PAUL, MINN.

CAPITAL and SURPLUS

\$5,000,000

Established 1863



RESOURCES

\$55,000,000

OFFICERS

LOUIS W. HILL
Chairman Board of Directors
EVERETT H. BAILEY
Chairman of Executive Com.
CYRUS P. BROWN - President
OTTO M. NELSON, Vice-President
MARK SKINNER, Vice-President
EDWIN MOTT - Cashier
HENRY B. HOUSE, Asst. Cashier
CHARLES E. GALL, Asst. Cashier
GEORGE H. WICHMAN
Asst. Cashier
MARTIN R. BROWN
Asst. to Chairman of Board

DIRECTORS

LOUIS W. HILL
EDWARD N. SAUNDERS, JR.
CHARLES W. AMES
EVERETT H. BAILEY
CYRUS P. BROWN
THEODORE A. SCHULZE
CHARLES W. GORDON
WATSON P. DAVIDSON
WALTER BUTLER
WILLIAM B. DEAN
ALBERT N. ROSE
ALBERT L. ORDEAN
DAVID C. SHEPARD II
JOHN J. TOOMEY
GEORGE T. SLADE
JAMES T. CLARK
HALE HOLDEN
PIERCE L. HOWE
JULE M. HANNAFORD
MARTIN R. BROWN
GEORGE P. FLANNERY
WILLIAM P. KENNEY
CHARLES FFOLIOTT

We have unexcelled facilities and opportunities for serving Banks,
Firms and Individuals

SEND US YOUR TWIN CITY AND NORTHWESTERN BUSINESS

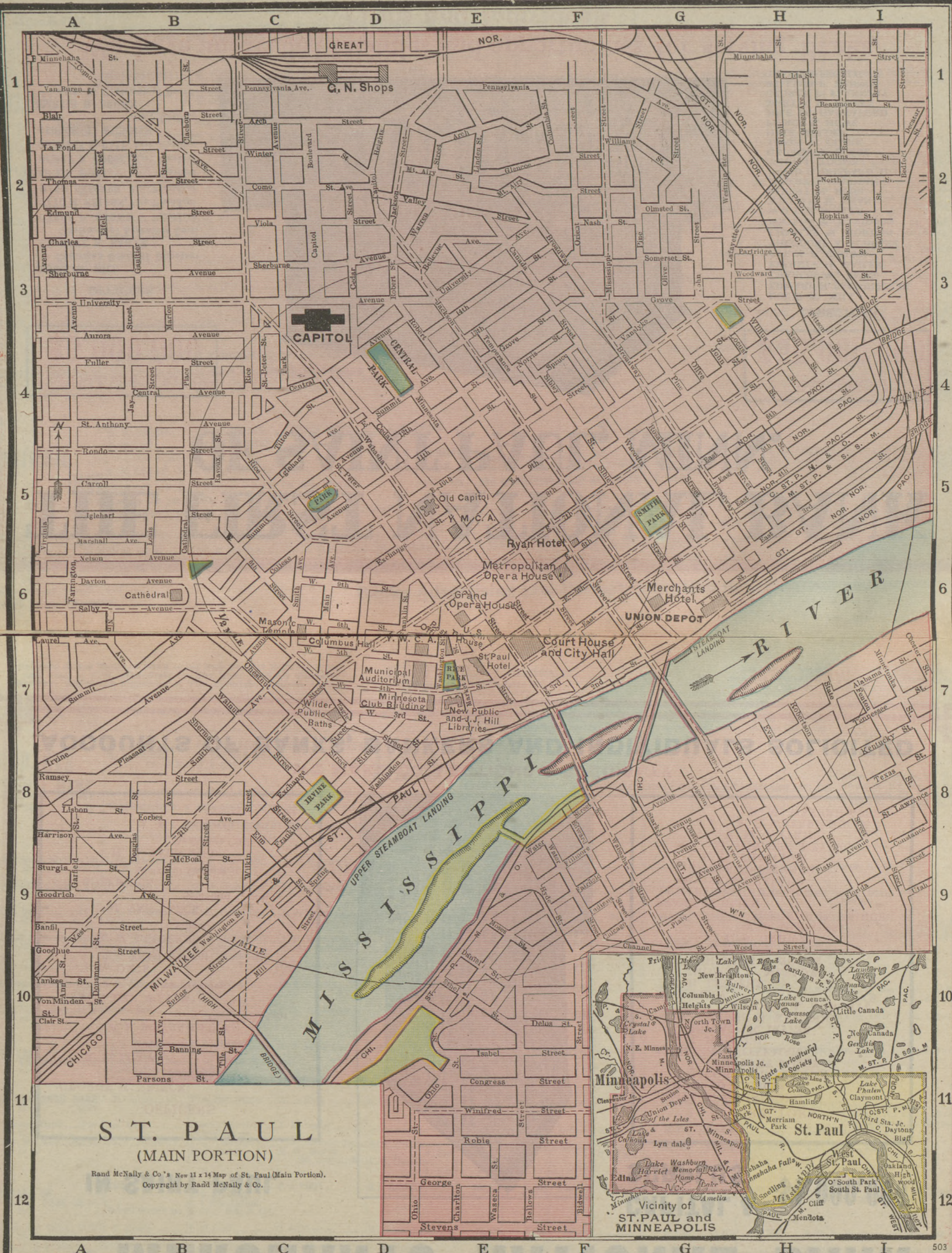

S T. P A U L
(MAIN PORTION)

Rand McNally & Co.'s New 11 x 14 Map of St. Paul (Main Portion).
Copyright by Rand McNally & Co.

Vicinity of
ST. PAUL and MINNEAPOLIS

THE MERCHANTS NATIONAL BANK

IN SAINT PAUL

CAPITAL &
SURPLUS \$4,000,000

OFFICERS

GEORGE H. PRINCE
Chairman

R. C. LILLY
President

F. E. WEYERHÄUSER
Vice-President

H. VON DER WEYER
Vice-President

J. A. OACE
Vice-President

R. W. LINDEKE
Cashier

H. VAN VLECK
Assistant Cashier

G. C. ZENZIUS
Assistant Cashier

H. R. FAIRCHILD
Assistant Cashier

A. B. LATHROP
Assistant Cashier



DIRECTORS

JAMES D. ARMSTRONG
DONALD S. CULVER
JACOB DITTENHOFER
TIMOTHY FOLEY
AMBROSE GUTERMAN
T. J. HUMBIRD
HORACE H. IRVINE
FRANK B. KELLOGG
EDWARD A. KONANTZ

R. C. LILLY
A. H. LINDEKE
THOMAS A. MARLOW
CHARLES P. NOYES
J. A. OACE
L. P. ORDWAY
W. B. PARSONS
GEORGE H. PRINCE

FRANK SCHLICK
CHARLES SCHUNEMAN
ROGER B. SHEPARD
JAMES H. SKINNER
F. H. THATCHER
H. VON DER WEYER
V. M. WATKINS
F. E. WEYERHÄUSER
R. M. WEYERHÄUSER

WE MAKE COLLECTIONS A SPECIALTY

ACCOUNTS OF BANKS, BANKERS AND INDIVIDUALS SOLICITED

Number under Name of Bank is the New Transit Number given to each bank in U. S. exclusively by The Rand-McNally Bankers' Directory, under the authority of The American Bankers Ass'n.

ST. PAUL—Continued
(Federal Reserve District No. 9)

Accessible Towns, Lawyers, Laws, Directors, indexed in back of this volume. For Interest Rates, Grace, etc., see page 14. For Holidays, see opposite page 13.

NAME OF BANK. •Mem. Am. Bks. Assn. \$State *Mem. State Bks. Assn. †Priv. ♦Mem. Fed. Res. (Estab.)	PRESIDENT.	VICE-PRESIDENT.	CASHIER.	ASS'T CASHIER.	LIABILITIES.				RESOURCES.				PRINCIPAL CORRESPONDENTS.	
					PAID-UP CAPITAL	SURPLUS AND PROFITS	INDIVIDUAL DEPOSITS	DEPOSITS OF BANKS	LOANS & DISCOUNTS	BONDS, SECURITIES, ETC.	DUE FROM BANKS	CASH AND EXCHANGES		
*MERCHANTS NATIONAL BANK 22-3 •\$72	R. C. LILLY	F. E. WEYERHAUSER	R. W. LINDEKE	H. VAN VLECK										Chase N., Mech. & Metals N., and Am. Ex. N., N. Y.; 1st N., Live Stock Ex. N., and Cont. & Com'l N., Chi.; 3d N., St. L.
	G. H. PRINCE, Ch. of Bd.	H. VON DER WEYER	J. A. OACE	G. C. ZENZIUS H. R. FAIRCHILD A. B. LATHROP	\$ 2,000,000	\$ 2,440,850	\$17 102 890	\$13 029 510	\$19 810 260	\$ 4,261,849	\$ 7,556,410	\$ 2,971,870		
	Accounts of Banks, Bankers, and others solicited. Collections a specialty and remitted on day of payment. SEE ADVERTISEMENT ON OPPOSITE PAGE.													
Merchants Trust & Savings Bk. 22-69 •\$15	J. H. Skinner	J. D. Armstrong	A. P. Hendrickson	P. E. Thayer	500,000	200,000								Merch. N., St. P.
Merriam Park State Bank...\$96 22-53	H. J. Dane	G. W. Robinson	V. E. Neudeck		25,000	5,000	175,000		166,000	1,500	30,000	2,500		N. Bk. Com., St. P.; No-West. N., Minpls.
Metropolitan Bank...\$17 22-76	C. L. Swenson	E. L. Thornton	A. J. Veigel		100,000	32,080	633,820	167,450	639,430	193,320	155,270	22,730		State Bk. of Chi., Chi.; Peo. and Capital N., St. P.; Mtle. State, Minpls.; (Mem. Fed. Res.)
Midland Trust & Savings Bank 22-78 \$18	H. W. Strickler	J. C. Kirkpatrick	A. H. Reinhard	H. A. Sorlien	226,500	31,290	113,060		172,550	123,250		63,090		
	H. M. Strickler, V.P. W. H. H. Cash, V.P.	W. I. Prince H. L. Thornburgh	Gilbert Gutteresen, Tr. E. M. Schneider, A. Tr.	E. M. Mortensen, Sec.										
Minnesota Transfer State Bank 22-74 •\$16	A. T. Wherry	W. C. Fraser	M. E. Onstad	A. L. Law	25,000	7,000	356,000		220,000	107,000	75,000	12,000		Mech. & Metals N., N. Y.; Cont. & Com'l N., Chi.; N. Bk. Com., St. P.
Mounds Park State Bank...\$16 22-73	George Earl	J. P. Feuling J. A. Reagan A. H. Gerber	F. M. Blomquist		25,000	9,540	215,660		202,040		43,670	6,410		N. City, Chi.; N. Bk. Com., St. P.
*NATIONAL BANK OF COMMERCE •\$14 22-8	J. A. REAGAN	M. R. KNAUFT	M. R. KNAUFT	E. A. HINSCH	400,000	153,000	2,393,000		2,060,000	82,000	548,000	295,000		Han. N., N. Y.; N. City, Chi.
	W. A. MILLER, Ch. Located in cent. Collections a sp. Personal presen	er of retail distri. ectalty. tation. Prompt r	emittance.											
*NATIONAL EXCHANGE BANK 22-10 •\$17	J. B. Galarneau	F. A. Nienhauser	A. L. Roth	C. G. Linnell	300,000	75,000	824,970	462,990	1,180,260	191,030	534,030	40,870		Chatham & Phenix N., N. Y.; Cont. & Com'l N., Chi.; Corn Ex. N., Phil.; Midland N., Minpls.
Northern Savings Bank...\$99 22-53	Ben. Baer	Harold Thorson	L. H. Ickler			50,480	2,135,400		86,210	1,258,040		820,440		Am. N., St. P.
Northwestern Trust Co...\$03 22-54	Geo. P. Flannery	J. J. Toomey	J. J. Toomey, Tr. H. W. Martin, Sec. and A. Tr.	E. M. Pettibone, A. Sec. L. S. Headley, A. Sec.	1,000,000	267,000		160,000 Tr. Dep.	282,000	800,000	385,000	4,200		1st N., St. P.
*PEOPLES BANK OF SAINT PAUL •\$14 22-9	KELSEY S. CHASE	A. HIRSCHMAN	B. J. PABST	D. L. CARROLL	300,000	75,000	1,468,900	1,123,460	2,013,500	187,200	562,900	130,600		Irving N., N. Y.; Ft. Dear, N., Chi.; (Mem. Fed. Res.)
	Don't watch us	L. C. STEBBINS A. J. MELLENTHIN grow; HELP US.												
Produce Exchange Bank...\$15 22-68	R. L. Gould	L. F. Dow	J. G. Tegner	W. Beavens	25,000	5,000	125,880		76,900	11,750	49,280	9,760		N. Produce, Chi.; Peo., St. P.
Ramsey County State Bank 22-59 •\$09	Peter Manderfeld	C. E. Williams	H. H. Manderfeld	F. L. Hoffman R. H. Hughes	25,000	42,530	761,600		548,450	146,360		132,460		N. City, Chi.; Merch. N., St. P.
Saint Paul State Bank...\$05 22-55	J. A. Reagan	L. C. Stebbins	E. C. Turnquist	Edw. P. Ringius	25,000	93,070	1,225,490	189,340	898,070	301,420	203,380	40,690		Han. N., N. Y.; Merch. Ln. & Tr. Co., Chi.; Merch. N., St. P.; N. Citiz., Mankato.
Scandinavian Savings Bank...\$05 22-56	R. O. Earl	A. J. Newgren	P. M. Reagan, Tr.			320	6,480			5,000		1,870		St. P. State, St. P.

St. Paul continued on next page.
ST. PAUL Map opposite

For SAFETY and SERVICE, Send Your Legal Work to BONDED LAWYERS (See Index to Lawyers)

January, 1919

MINNESOTA BANKS—St. Paul—Continued

677

Number under Name of Bank is the New Transit Number given to each bank in U. S. exclusively by The Rand-McNally Bankers' Directory, under the authority of The American Bankers Ass'n.

ST. PAUL—Continued
(Federal Reserve District No. 9)

Accessible Towns, Lawyers, Laws, Directors, indexed in back of this volume. For Interest Rates, Grace, etc., see page 14. For Holidays, see opposite page 13.

NAME OF BANK. •Mem. Am. Bks. Assn. \$State ‡Mem. State Bks. Assn. †Priv. ◆Mem. Fed. Res. [Estab.]	PRESIDENT.	VICE-PRESIDENT.	CASHIER.	ASS'T CASHIER.	LIABILITIES.			RESOURCES.				PRINCIPAL CORRESPONDENTS.	
					PAID-UP CAPITAL	SURPLUS AND PROFITS	INDIVIDUAL DEPOSITS	DEPOSITS OF BANKS	LOANS & DIS-COUNTS	BONDS, SECURITIES, ETC.	DUE FROM BANKS		CASH AND EX-CHANGES
Security State Bank 22-63	Charles Christians	F. P. O'Malley	F. L. Christians	G. P. Martin	\$ 30,000	\$ 15,000	\$ 575,000		\$ 380,000	\$ 70,000	\$ 140,000	\$ 30,000	Chase N., N. Y.; 1st N., Chi.
Snelling State Bank 22-60	H. H. Bigelow	M. F. Ernst R. P. Galloway	W. A. Anderson		25,000	18,340	418,620		325,140	98,900		45,510	Chase N. and N. City, N. Y.; 1st N., St. P.
St. Anthony Park State Bank 22-70	L. C. Simons	Andrew Boss J. A. Hummel	M. V. Mullen		25,000	5,610	214,380		145,730	63,910	27,910	3,780	Chase N., N. Y.; No.-West N., Minpls.; 1st N. and Twin City State, St. P.
State Savings Bank 22-51	C. P. Noyes	Frank Schlick W. J. Dean	Louis Betz, Tr.	F. O. Willis, A. Tr. J. C. Engen, A. Tr.		326,000	5,748,000		3,113,700	2,446,800	424,300	95,450	Chase N., N. Y.; 1st N., Chi.; 1st N. and Merch. N., St. P.
Swedish-American State Bank 22-64	P. M. Reagan	Lewis Swenson Charles Skooglund	E. E. Larson	C. M. Carlson	* 25,000	17,000	410,000		400,000	14,000	75,000	12,000	N. City, N. Y.; Merch. Ln. & Tr. Co., Chi.; N. Bk. Com. and Merch. N., St. P.
Twin City State Bank 22-57	L. C. Simons	A. J. Reeves M. W. Waldorf	F. R. Ward	M. J. Scoville M. Mullen	150,000	20,000	525,000	\$ 197,000	575,900	209,780	82,500	15,750	Scan. Tr. Co., N. Y.; N. City, Chi.; 1st N., St. P.; No.-West N., Minpls.
VAN SANT TRUST COMPANY 22-79	S. R. Van Sant	P. W. Herzog Grant Van Sant	C. R. Beddall, Tr.	C. E. Mitton, Sec.	200,000	50,000							N. City, N. Y.; No.-West N., Minpls.
Western State Bank 22-66	C. W. Dixon	H. C. Hertz		A. J. Krumpelmann	25,000	9,000	350,000		250,000		109,000	25,000	Harriman N., N. Y.; Union Tr. Co., Chi.
St. Paul Clearing House (Members indicated by a *)	E. H. Bailey W. J. Regan, C. H. Examiner	J. R. Mitchell	W. A. Miller, Mgr.										

MINNESOTA BANKS—St. Paul—Continued

Selected List—INVESTMENT DEALERS

NAME OF BANKER. •Mem. Am. Bks. Assn. ‡Mem. State Bks. Assn. †Mem. Inv. Bks. Assn.	YEAR ESTABLISHED.	OFFICERS.	CORRESPONDENTS.	NAME OF BANKER. •Mem. Am. Bks. Assn. ‡Mem. State Bks. Assn. †Mem. Inv. Bks. Assn.	YEAR ESTABLISHED.	OFFICERS.	CORRESPONDENTS.
JACOB BACKER	16	(Jacob Backer, Pres. (Bank Broker) "BUYS AND SELLS BANKS ON COMMISSION.")	Merch. N., St. P.; Lambertson N., Oil City, Pa.	F. E. MAGRAW	90	{ (Bonds and Commercial Paper and Farm Mortgages) George S. Ring	N. Bk. Com. and 1st N., St. P.; Midland N., Minpls. 1st N. and Cent., St. P.
BANKERS FARM MORTGAGE COMPANY	12	{ A. J. Peterson, Pres., Samuel Lewison, V.-P., T. M. Antony, V.-P., Arthur Ovrom, Farm Mortgages. Sec. and Tr. Banking and Investments. (Capital \$100,000 Surplus \$150,000)	Capital N., St. P.	WELLS-DICKEY COMPANY	78	{ W. A. Williams, Cashier (Bonds and Farm Mortgages) Capital, \$830,000 Surplus and Profits, \$328,000 (Branch of Minneapolis, Minn.)	Wells-Dickey Co., Minpls.
FRED W. DEA & COMPANY	88	{ C. S. Tyler, Cashier (Commercial Paper	1st N., Merch. N., N. Bk. Com. and Capital N., St. P.; 1st & Secur. N. and No- West. N., Minpls.	WHITE, GRUBBS & COMPANY	07	(BONDS) Investment Bonds Suitable for Banks, Trust Funds, and Individual In- vestors.	Capital N. and Merch., St. P.
Interstate Investment Trustee Company	10	{ R. C. Wight, Pres., E. C. Kibbee, V. P., R. C. Wight, Tr., R. H. Phinney, Sec. Capital, \$117,700 Surplus and Profits, \$67,260 (Investment Securities)	Bkrs. Tr. Co., N. Y.	R. C. WIGHT & COMPANY	15	{ R. C. Wight, Pres. and Tr. R. H. Phinney, V. Pres. and Sec. Investment Bonds. Local Bank and Industrial Securities.	Wm. A. Read & Co., N. Y.; Merch. N., St. P.
KALMAN, MATTESON & WOOD	13	{ (C. O. Kalman, M. W. Matteson, H. B. Wood— Partners) Dealers in Government, Municipal, Rail- road and Corporation Bonds.	Kalman, Matteson & Wood, Minpls.; 1st N. and Merch. N., St. P.				

January, 1919

MINNESOTA Map on Index

Banks Advertising give Prompt Attention to Collections and Correspondence

Number under Name of Bank is the New Transit Number given to each bank in U. S. exclusively by The Rand-McNally Bankers' Directory, under the authority of The American Bankers Ass'n.

MINNESOTA—Continued

Accessible Towns, Lawyers, Laws, Directors, indexed in back of this volume. For Interest Rates, Grace, etc., see page 14. For Holidays, see opposite page 13.

TOWN AND COUNTY. *County Seats. Entire State in No. 9 Federal Reserve District.	NAME OF BANK. *Mem. Am. Bks. Assn. \$State †Mem. State Bks. Assn. †Priv. ◆Mem. Fed. Res. [Estab.]	PRESIDENT.	VICE-PRESIDENT.	CASHIER.	ASS'T CASHIER.	LIABILITIES.			RESOURCES.		PRINCIPAL CORRESPONDENTS.
						PAID-UP CAPITAL	SURPLUS AND PROFITS	DEPOS- ITS	LOANS & DIS- C'TS, BONDS, SECURITIES	CASH & EX- CHANGES, DUE FROM BANKS	
*St. Peter... Nicollet G 11 Pop. 4500	Citizens State Bank... *\$11 75-135	A. M. Jensen	C. H. Clark	N. H. Olson	A. F. Burmiester	\$ 50,000	\$ 25,000	\$ 530,000	\$ 525,000	\$ 75,000	Cont. & Com'l N., Chi.; 1st & Secur. N. and Midland N., Minpls.; N. Citiz., Mankato.
" " " "	First National Bank... *75 75-133	C. A. Benson	J. H. Doty	Clare D. Moll		50,000	64,320	488,790	529,040	74,070	Chase N., N. Y.; Corn Ex. N., Chi.; 1st N. and Capital N., St. P.; 1st & Secur. N. and No-West. N., Minpls.
" " " "	Nicollet County Bank... *\$83 75-134	H. L. Stark	C. W. Babcock	Z. S. Gault	E. H. Lindberg	50,000	82,500	738,190	730,400	119,590	Chase N., N. Y.; 1st N., Chi.; No-West. N., Minpls.; Merch. N., St. P.
Strandquist-Marshall O 3 Pop. 150	Far. & Merch. State Bk. *\$12 75-1036	J. J. Oistad	P. A. Sundberg	J. E. Paulson	O. M. Oistad	10,000	6,000	115,000	120,000	10,000	Peo. Bk. of St. P. and Twin City State, St. P.; 1st N., Thief River Falls.
Strathcona... Roseau D 2 Pop. 110	Strathcona State Bank *\$13 75-1113	J. M. Bishop	Herman Spjut	C. H. Nordby		10,000	3,000	63,500	61,350	12,960	1st N., Thief River Falls; 1st & Secur. N., Minpls.
Sturgeon Lake... Pine J 7 Pop. 850	Sturgeon-Lake State Bank *\$15 75-1205	I. W. Bouck	A. H. Turriton	C. E. Swenson		10,000	3,000	67,900	47,540	22,880	N. City, Chi.; Lin. N., Minpls.; Bk. of Com. & Sav., Duluth.
St. Vincent... Kittson A 2 Pop. 323	Farmers & Merch. State Bk. *\$05 75-949	T. M. George	John Ash	Otto Thorson	N. V. Thorson	10,000	2,000	110,000	100,000	22,000	Chase N., N. Y.; 1st & Secur. N., Minpls.; 1st N., St. P.; Merch. N., Crookston.
Sunburg... Kandiyohi E 9 (Kerkhoven P.O.) Pop. 60	Farmers State Bank *\$10 75-950	P. A. Gandrud	O. Backlund	A. J. Syse		10,000	4,600	107,000	102,000	16,300	1st & Secur. N., Minpls.; Kandiyohi Co., Willmar; State Bk. of Kerkhoven, Kerkhoven.
Sunrise... Chisago J 9 Pop. 150	Farmers State Bank *\$16 75-1304	J. A. Sjoberg	Lars Nyquist	C. W. Wallin		10,000	2,000	42,000	40,000	7,560	1st & Secur. N. and Merch. & Mnfrs. State, Minpls.
Svea... Kandiyohi F 9 Pop. 75	State Bank of Svea *\$10 75-951	A. E. Rice	N. O. Nelson	James Matson		10,000	5,470	106,450	106,640	14,210	1st & Secur. N., Minpls.; Bk. of Willmar, Willmar; Stock Yds. N., So. St. P.
Swanville... Morrison F 8 Pop. 500	First National Bank *\$04 75-553	John J. Reichert	J. J. McRoe	O. H. Hitzemann	John J. McRoe, Jr.	25,000	4,000	225,000	175,000	65,000	Han. N., N. Y.; No-West. N., Minpls.; Capital N., St. P.
" " " "	First State Bank *\$98 75-552	Wm. E. Lee	Paul Hansmann	O. H. Kolbe		15,000	4,000	102,000	80,000	32,000	Cont. & Com'l N., Chi.; 1st N., St. P.; 1st & Secur. N., Minpls.
Swift Falls... Swift E 9 (Benson P.O.) Pop. 40	Swift State Bank *\$17 75-1386	J. M. Danelz	Raymond A. Lee	H. A. Johnson	H. K. Daniels	10,000	2,000	45,000	43,000	10,000	1st N., Benson; 1st & Secur. N., Minpls.
Tabor... Polk C 4 Pop. 100	Tabor State Bank *\$16 75-1324	H. L. Wood	Andro Palya	A. M. Palya		10,000	2,000	99,010	64,000	44,000	1st N., Warren; Capital N., St. P.
Tamarack... Aitkin I 6 Pop. 200	First State Bank *\$13 75-1096	Chas. H. Gustafson	H. J. Friestad	J. P. Brenner	R. P. Brenner	10,000	3,500	40,000	38,500	8,200	Cont. & Com'l N., Chi.; Midland N., Minpls.; 1st N., Aitkin.
Taopi... Mower J 12 Pop. 200	First State Bank *\$08 75-952	F. B. Shaffer	N. L. Webber	E. A. Dugstad		10,000	2,500	58,000	53,000	22,000	N. Bk. Rep., Chi.; 2d N., New Hampton, Ia.
Taunton... Lyon C 10 Pop. 205	State Bank of Taunton *\$05 75-953	Samuel Lewison	P. P. Ahern	M. F. Ahern	Jessie McPhail	10,000	25,000	278,000	255,000	48,000	Merch. Ln. & Tr. Co., Chi.; 1st & Secur. N., Minpls.; Capital N., St. P.
Taylor Falls... Chisago J 9 Pop. 700	Stannard State Bank *\$09 75-954	Luke Stannard	M. J. O'Reilly	F. W. Hobart	Evert L. Moberg	10,000	10,500	135,000	125,000	14,000	1st N., St. P.
Tenney... Wilkin B 7 Pop. 185	State Bank of Tenney *\$04 75-955	A. J. Pithey	H. S. Rose	W. J. McAlpin		10,000	5,000	140,000	44,500	110,000	No-West. N., Minpls.
Tenstrike... Beltrami F 4 Pop. 250	Beltrami County State Bank *\$08 75-956	A. P. White	W. L. Brooks	J. F. Hermann		10,000	3,500	45,000	42,000	5,000	1st & Secur. N., Minpls.; Northern N., Bemidji.
Theilman... Wabasha K 11 Pop. 100	Theilman State Bank *\$11 75-1013	Theo. Hampe	Henry Theilman	N. E. Bricher		10,000	8,000	230,000	220,000	35,000	1st N., Wabasha.
*Thief River Falls... Pennington... Pop. 6000... D 3	CITIZENS STATE BANK 75-145 *\$03	OLAF RAMSTAD	LOUIS HANSON A. M. LANGSETH	T. L. MELGAARD	C. W. VORACHEK	50,000	20,000	635,000	515,000	120,250	Cont. & Com'l N., Chi.; No-West. N., Minpls.; Cent., St. P.; Merch. N., Crookston.
" " " "	Farmers & Merchants State Bank 75-1430 *\$18	Robert McGinn	H. D. Keene	L. A. Lampert	E. Hamry	25,000	5,000	118,190	94,250	49,000	1st N., St. P.; 1st & Secur. N. and No-West. N., Minpls.
" " " "	FIRST NATIONAL BANK *\$01 75-144	C. L. HANSEN	RASMUS OEN F. H. GAMBELL	W. H. AKRE	H. F. BOOREN S. C. COUMBE	50,000	45,000	600,000	550,000	100,000	N. Bk. Com., N. Y.; Cont. & Com'l N., Chi.; 1st & Secur. N., Minpls.; 1st N., St. P.
" " " "	First & Peoples State Bank 75-143 *\$92	A. M. Sheldon	Math Barzen	R. M. Sheldon	Theo. M. Thronson	75,000	24,700	563,280	575,030	87,800	Irving N., N. Y.; N. City, Chi.; No-West. N. and 1st & Secur. N., Minpls.; Merch. N., St. P.
Thorpe... Kandiyohi F 9 (Bird Island P.O.) Pop. 100	First State Bank *\$14 75-1131	C. S. Vojta	H. S. Dahlen	R. E. Shasky	Alvin Strom	10,000	5,300	39,720	34,000	16,440	1st & Secur. N., Minpls.; Kandiyohi Co., Willmar.
Tintah... Traverse C 8 Pop. 300	Farmers State Bank *\$06 75-957	Geo. W. Mace	Julius Schendel	G. W. Cross	Ray R. Davison	15,000	9,000	140,000	115,000	30,000	No-West. N., Minpls.; Am. N., St. P.
Tower... St. Louis K 4 Pop. 1000	FIRST STATE BANK *\$95 75-958	G. A. Whitman	W. H. McQuade	W. G. Pryor	J. O. Mike	25,000	16,000	300,000	257,000	60,000	Chase N., N. Y.; Merch. Ln. & Tr. Co., Chi.; 1st N., and Am. Ex. N., Duluth; 1st & Secur. N., Minpls.
" " " "	Merchants & Miners State Bank 75-1246 *\$15	C. F. Wyant	A. Wadman	W. J. Rick	E. M. Rick	15,000	4,760	158,670	151,900	26,530	Han. N., N. Y.; Met. N., Minpls.; City N., Duluth.

MINNESOTA Map on Index

For SAFETY and SERVICE, Send Your Legal Work to BONDED LAWYERS (See Index to Lawyers)

January, 1919

MINNESOTA BANKS—St. Peter to Tower

679

Number under Name of Bank is the New Transit Number given to each bank in U. S. exclusively by The Rand-McNally Bankers' Directory, under the authority of The American Bankers Ass'n.

MINNESOTA—Continued

Accessible Towns, Lawyers, Laws, Directors, indexed in back of this volume. For Interest Rates, Grace, etc., see page 14. For Holidays, see opposite page 13.

TOWN AND COUNTY. *County Seats. Entire State in No. 9 Federal Reserve District.	NAME OF BANK. *Mem. Am. Bks. Assn. \$State †Mem. State Bks. Assn. †Priv. ◆Mem. Fed. Res. (Estab.)	PRESIDENT.	VICE-PRESIDENT.	CASHIER.	ASS'T CASHIER.	LIABILITIES.			RESOURCES.		PRINCIPAL CORRESPONDENTS.
						PAID-UP CAPITAL	SURPLUS AND PROFITS	DEPOSITS	LOANS & DIS- CTS. BONDS, SECURITIES	CASH & EX- CHANGES, DUE FROM BANKS	
Tracy.....Lyon D 11 Pop. 2500	CITIZENS STATE BANK *\$04 75-210	{ GEO. E. DUTTON FIFTEEN CENT TWENTY-FIVE	S. P. HICKS ----- D. H. EVAN S sent to us with e CENTS for each c	J. A. RICKERT ----	C. G. PORTER ----	\$ 50,000	\$ 18,000	\$ 580,000	\$ 530,000	\$ 100,000	Union Tr. Co., Chi.; 1st N., St. P.; N. Citiz., Mankato.
"....."	FIRST NATIONAL BANK *\$92 75-218	{ E. HERZOG ----- Save time and FEE IN ADVAN	C. E. STARR ----- get service on Co CE: Plain sight	H. M. ALGYER ----- lections and Cre drafts, 15c; Cre	OSCAR CARLSON ----- dit Reports by s ending u s	50,000	20,000	725,000	645,000	150,000	1st N., Chi.; 1st & Secur. N., Minpls.
"....."	Tracy State Bank *\$05 75-220	Lester J. Fitch	D. A. McLarty	W. J. Kling	Camilla Woodruff	20,000	6,500	165,000	180,000	20,000	Ft. Dear N., Chi.; No.-West. N., Minpls.; Peo. Bk. of St. P., St. P.
Trail.....Polk C 4 Pop. 200	Trail State Bank *\$13 75-1095	N. E. Rulien	A. A. Dahl	J. A. Dahl		10,000	3,000	135,000	120,000	17,000	1st & Secur. N., Minpls.; 1st & Peo. State, Thief River Falls; 1st N., St. P.
Triumph.....Martin F 12 Pop. 500	Commercial State Bk. *\$15 75-1255	W. A. Rhoads	A. A. Harris	F. A. Kroeger		10,000	2,000	53,580	62,100	10,000	Midland N., Minpls.; Merch. N., Ced. R.; 1st N., Mankato.
"....."	Triumph State Bank *\$01 75-959	James Meehan	John Peterson	F. S. Schwalen	L. M. Krumwiede	20,000	11,800	117,000	118,400	22,000	Live Stock Ex. N., Chi.; Peo. Bk. of St. P., St. P.; N. Bk. Com. and N. Citiz., Mankato.
Trommald.....Crow Wing Pop. 600	Trommald State Bank *\$17 75-1396	A. J. Hayes	E. R. Syverson	R. G. Harte		10,000	2,400	30,000	25,000	7,500	1st & Secur. N., Minpls.; 1st N., Crosby.
Trosky.....Pipestone C 12 Pop. 250	Citizens State Bank *\$108 75-960	H. Ewaldt	Q. E. Kiester	G. A. Jansen	H. A. Schimnowski	10,000	9,000	160,000	146,000	30,000	1st & Secur. N., Minpls.; 1st N., Pipestone, Minn.; Live Stock N., Sioux C.
Truman.....Martin G 12 Pop. 700	PEOPLES STATE BANK *\$16 75-1286	J. E. Stockmann	August Ebert	B. J. Dallman	T. C. Olsen	20,000	7,000	210,000	170,000	25,000	Corn Ex. N., Chi.; 1st & Secur. N., Minpls.; St. P. State, St. P.; N. Citiz., Mankato.
"....."	Truman National Bank *\$02 75-533	A. L. Ward	R. G. Vandrey	G. M. Seaberg	J. E. Metz	25,000	5,000	205,000	189,000	33,000	Seab. N. N. Y.; N. Bk. Rep., Chi.; No.-West. N., Minpls.; Merch. N., St. P.
"....."	TRUMAN STATE BANK *\$99 75-532	{ JOHN ROBINSON FIFTEEN CEN TWENTY-FIVE	W. E. REINKE ----- TS sent to us wit CENTS for each	A. W. GRABOW ----- n each signt draft credit report insu	for presentation, and res prompt, perso	15,000	4,000	65,000	60,000	17,000	Cont. & Com'l N., Chi.; 1st N. and Merch. N., St. P.; N. Bk. Com., Mankato; Midland N., Minpls.
Twin Lakes.....Freeborn Pop. 125	Twin Lakes State Bank *\$12 75-1049	Henry Soth	L. J. Paulson	H. L. Peterson		10,000	3,000	118,190	97,540	26,470	1st & Secur. N., Minpls.; Freeborn Co. State, Albert Lea.
Twin Valley.....Norman C 5 Pop. 1200	Citizens State Bank *\$03 75-507	C. J. Lofgren	O. H. Klemetsrud	M. E. Dahl	O. S. Hellerud	10,000	20,000	312,000	190,000	43,110	Cont. & Com'l N., Chi.; No.-West. N. and Bkrs. N., Minpls.; 1st N., St. P.
"....."	First National Bank *\$02 75-506	A. L. Hanson	A. J. Sethney	C. E. Peterson	M. C. Enger	25,000	13,000	250,000	175,000	67,000	Han. N., N. Y.; 1st & Secur. N., Minpls.; Merch. N., St. P.
"....."	SECURITY STATE BANK 75-1134 *\$14	{ A. D. STEPHENS Patronize a gro Prompt efficien We negotiate Fl	J. L. WOLD ----- wing bank. t service on collec rst Farm Loans t	B. BAKKE -----	DENNIS HAGEN -----	10,000	5,000	250,000	210,000	40,000	Merch. N., Crookston.
Two Harbors.....Lake L 5 Pop. 4990	COMMERCIAL STATE BANK 75-128 *\$89	R. M. Sellwood	John Dwan	Geo. W. Munford	E. F. Roper	25,000	20,910	411,800	272,390	143,510	N. Park. N. Y.; Corn Ex. N., Chi.; City N. and Am. Ex. N., Duluth; No.-West. N., Minpls.
"....."	First State Bank *\$02 75-129	J. H. Lunz	M. K. Knauff	John A. Barton	H. C. Doerr, Jr.	25,000	28,010	452,640	459,240	46,410	N. City. N. Y.; 1st N., St. P. and Duluth; 1st & Secur. N., Minpls.
Tyler.....Lincoln C 11 Pop. 800	Citizens State Bank *\$17 75-1387	H. Lauritsen	A. E. Green	C. A. Lauritsen		15,000	3,000	115,000	100,000	20,000	Cont. & Com'l N., Chi.; Peo. Bk. of St. P., St. P.; No.-West. N., Minpls.
"....."	Farmers State Bank *\$14 75-1132	M. Lauritsen		S. H. Oxholm	Karl O. Hann	40,000	16,000	470,000	460,000	70,000	Han. N., N. Y.; Merch. Ln. & Tr. Co., Chi.; 1st & Secur. N., Minpls.; Merch. N., St. P.
"....."	First National Bank *\$02 75-471	A. W. Magandy	H. W. Rasmussen	M. Glemmestad		25,000	33,000	340,000	320,000	70,000	1st N., Chi. and St. P.
Ulen.....Clay C 5 Pop. 438	First National Bank *\$03 75-536	C. J. Lofgren	J. W. Meighen	L. Lofgren	E. A. Westin	25,000	10,000	215,000	203,000	43,000	Han. N., N. Y.; 1st & Secur. N., Minpls.
"....."	Ulen State Bank *\$10 75-537	H. A. Johnson	L. D. Foskett	Albert Skrien	Hilma Fuglie	25,000	6,300	280,000	240,000	28,000	Crookston State, Crookston; Capital N., St. P.
Underwood Otter Tail D7 Pop. 250	FARMERS STATE BANK *\$16 75-1268	C. J. Moen	O. C. Boyum	E. S. Evenson	C. E. Olson	12,000	2,530	155,660	83,550	79,330	Peo., St. P.; Far. & Merch. State, Fergus Falls; 1st N., Duluth.
"....."	First State Bank *\$04 75-961	C. D. Wright	E. A. Jewett	F. E. Salomonsen	Ole Forvik	10,000	14,510	311,780	250,800	85,480	1st N., Fergus Falls; 1st & Secur. N., Minpls.
Upsala.....Morrison F 8 Pop. 200	Farmers State Bank *\$14 75-1135	J. W. Falk	J. S. Borgstrom	A. M. Borgstrom	D. H. Johnson	10,000	2,500	133,230	92,000	48,030	Chase N., N. Y.; Midland N. and No.-West. N., Minpls.; 1st N., Little Falls.
Utica.....Winona L 12 Pop. 172	First State Bank *\$07 75-962	R. A. Johnson	L. J. Holt	L. R. Harris		10,000	6,890	161,840	149,460	19,990	Cont. & Com'l N., Chi.; Merch., Winona; 1st N., St. Charles.

MINNESOTA Map on Index

Banks Advertising give Prompt Attention to Collections and Correspondence

MINNESOTA BANKS—Tracy to Uica

January, 1919

Number under Name of Bank is the New Transit Number given to each bank in U. S. exclusively by The Rand-McNally Bankers' Directory, under the authority of The American Bankers Ass'n.

MINNESOTA—Continued

Accessible Towns, Lawyers, Laws, Directors, indexed in back of this volume. For Interest Rates, Grace, etc., see page 14. For Holidays, see opposite page 13.

44

Table with columns: TOWN AND COUNTY, NAME OF BANK, PRESIDENT, VICE-PRESIDENT, CASHIER, ASS'T CASHIER, LIABILITIES (PAID-UP CAPITAL, SURPLUS AND PROFITS, DEPOSITS), RESOURCES (LOANS & DISCOUNTS, BONDS, SECURITIES, CASH & EXCHANGES, DEBIT FROM BANKS), PRINCIPAL CORRESPONDENTS. Includes entries for Verdine, Vergas, Vermillion, Verndale, Vernon Center, Vesta, Victoria, Viking, Villard, Vining, Virginia, Wabasha, Wabasso, Waconia, Wadena, and Merchants National Bank.

January, 1919

MINNESOTA BANKS—Verdi to Wadena

681

MINNESOTA Map on Index

For SAFETY and SERVICE, Send Your Legal Work to BONDED LAWYERS (See Index to Lawyers)

Number under Name of Bank is the New Transit Number given to each bank in U. S. exclusively by The Rand-McNally Bankers' Directory, under the authority of The American Bankers Ass'n.

MINNESOTA—Continued

Accessible Towns, Lawyers, Laws, Directors, indexed in back of this volume. For Interest Rates, Grace, etc., see page 14. For Holidays, see opposite page 13.

TOWN AND COUNTY. *County Seat. Entire State in No. 9 Federal Reserve District.	NAME OF BANK. *Mem. Am. Bks. Assn. †State ‡Mem. State Bks. Assn. †Priv. ◆Mem. Fed. Res. [Etab.	PRESIDENT.	VICE-PRESIDENT.	CASHIER.	ASS'T CASHIER.	LIABILITIES.			RESOURCES.		PRINCIPAL CORRESPONDENTS.
						PAID-UP CAPITAL	SURPLUS AND PROFITS	DEPOSITS	LOANS & DIS- CTS. BONDS, SECURITIES	CASH & EX- CHANGES, DUE FROM BANKS	
Wahkon...Millelacs H 7 Pop. 450	Soo State Bank...‡\$07 75-973	S. E. Peterson	J. N. Thorstad	N. J. Oredson		\$ 15,000	\$ 3,100	\$ 109,180	\$ 108,540	\$ 18,740	1st & Secur. N., Minpls.
Waldorf...Waseca H 12 Pop. 250	Security State Bank...‡\$07 75-974	M. S. Fisch	J. F. Hickey	W. A. Pofahl	J. F. Vaughan	10,000	3,500	141,000	122,000	18,200	Drov. N., Chi.; 1st N., Minnesota Lake; Am. N., St. P.; No.-West. N., Minpls.
Walker...Cass F 5 Pop. 1000	Farmers State Bank...\$16 75-1347	H. Thorson	Ben Baer	F. B. McAnaney		10,000	2,000	22,880	29,280	2,230	Am. N., St. P.; Secur. State, Bemidji.
"..."	First National Bank...‡03 75-975	E. I. P. Staede	F. L. Wilcox	W. W. Olson		25,000	9,050	152,140	171,910	30,900	Cont. & Com'l N., Chi.; No.-West. N., Minpls.; Capital N., St. P.
Walnut Grove...Redwood Pop. 625 E 11	First State Bank...‡\$01 75-575	W. E. Elliott	Charles Herder	A. H. Kemper	Selma Bald	15,000	17,000	250,000	250,000	18,000	Live Stock Ex. N., Chi.; 1st & Secur. N., Minpls.; 1st N., St. P.; N. Citiz., Mankato.
"..."	Walnut Grove State Bk...‡\$98 75-574		E. W. Swoffer	W. J. McDonald	R. L. Swanson	25,000	15,610	379,890	363,390	46,470	Cont. & Com'l N., Chi.; 1st & Secur. N. and No.- West. N., Minpls.; 1st N., Mankato.
Walters...Faribault H 12 Pop. 150	State Bank of Walters...‡\$03 75-976	R. O. Olson	Fred Hartmann	C. N. Anderson	Oda Steinbauer	10,000	8,000	107,430	114,350	16,520	Cont. & Com'l N., Chi.; 1st N., Alden.
Waltham...Mower J 12 Pop. 170	Waltham State Bank...‡\$07 75-977	John Voogd	J. A. Stephan	A. D. Schaefer	E. O. Heyde	10,000	20,000	170,000	150,000	30,060	1st N., Chi.; Union State, Minpls.
Wanamingo...Goodhue J 11 Pop. 310	Farmers State Bank...‡\$04 75-978	Henry M. Halvorson	N. J. Ohness	Martin Halvorson	Halbert Loken	25,000	16,860	741,620	743,540	85,840	Cont. & Com'l N., Chi.; No.-West. N. and 1st & Secur. N., Minpls.; 1st N. and Merch. N., St. P.; 1st N., Rochester.
"..."	Security State Bank...‡\$18 75-1425	C. J. Wing	Edward Dvergedal	O. A. Ouren		40,000	12,000	15,080	28,610	31,910	Peo., St. P.; Ex. State, Minpls.
Wanda...Redwood E 11 Pop. 129	State Bank of Wanda...‡\$02 75-979	Christ Leuther	Mathias Eichten	Paul Doepke	N. A. Leuther	10,000	10,000	178,240	149,560	47,780	Cont. & Com'l N., Chi.; 1st & Secur. N., Minpls.; State Bk. of Springfield, Springfield; Peo., St. P.; 1st N., Sleepy Eye.
Wannaska...Roseau D 2 Pop. 50	Farmers State Bank...‡\$15 75-1266	Olaf Holdahl	Knudt Lee	A. E. Holdahl		10,000	5,000	39,000	39,000	7,450	Merch. N., St. P.; Merch. Winona; Citiz. State, Roseau.
Warba...Itasca I 5 Pop. 150	Warba State Bank...‡\$14 75-1117	D. A. McLarty	W. P. Hicken	A. Orlebeke		10,000	4,500	35,000	35,000	6,000	City N., Duluth; Met. N., Minpls.
Warren...Marshall B 3 Pop. 2000	FIRST NATIONAL BANK...‡1900 75-253	H. L. Wood	C. A. Tullar	R. E. Thomas	C. F. Pihlstrom	50,000	34,870	600,000	551,400	145,850	N. Park. N. Y.; Cont. & Com'l N., Chi.; No.- West. N., Minpls.; Merch. N., St. P.
"..."	STATE BANK OF WARREN...‡\$92 75-262		O. H. TARALSETH FIFTEEN CENT TWENTY-FIVE	H. L. MELGAARD S sent to us with CENTS for each c	C. A. NELSON each sight draft redit report insur	25,000	27,020	693,770	516,650	216,480	Han. N., N. Y.; 1st N., Chi.; Cent. and 1st N., St. P.; 1st & Secur. N., Minpls.
"..."	WARREN NATIONAL BANK...‡05 75-264	Chas. Wittensten	John Dagoberg	A. A. Johnson	F. C. Wittensten	30,000	6,420	370,520	342,710	63,030	N. Park. N. Y.; Midland N., Minpls.; Merch. N., Crookston; Peo., St. P.
Warroad...Roseau E 2 Pop. 1500	Security State Bank...‡\$12 75-1054	R. M. Skinner	J. W. Jowett	H. M. Heneman	D. E. Gorham	15,000	5,000	128,700	122,000	18,000	Peo., St. P.; No.-West. N. and 1st & Secur. N., Minpls.; 1st N., Baudette.
"..."	State Bank of Warroad...‡\$04 75-980	Peter Alldrin	Paul Marschalk	F. H. Brown	Amed Soderstrom	20,000	11,300	197,750	237,100	21,940	N. Park. N. Y.; Am. N., St. P.; Polk Co. State, Crookston; 1st & Secur. N., Minpls.
Waseca...Waseca H 11 Pop. 4000	FARMERS NAT'L BANK...‡\$80 75-155		R. P. WARD First and Oldest FIFTEEN CENT TWENTY-FIVE	C. H. WATSON Established Ban S sent to us with CENTS for each	C. H. BAILER each sight draft f redit report insu	50,000	50,900	965,440	903,640	330,690	or presentation, and es prompt, perso nal atte ntion.
"..."	First National Bank...‡03 75-156	C. P. Sommerstad	J. E. Madden	H. C. Didra	J. E. Farrell	50,000	59,970	855,770	845,490	77,660	Han. N., N. Y.; Cont. & Com'l N., Chi.; 1st & Secur. N., Minpls.
"..."	Security State Bank...‡\$15 75-1250	Henry Habein	C. P. Spillane	Herman Mittelsteadt	R. B. Passer W. R. Ellis	25,000	5,000	45,000	60,000	12,000	Ft. Dear N., Chi.; Midland N., Minpls.; N. Bk. Com., Sioux C.
Watertown...Carver H 10 Pop. 800	Farmers & Merch. State Bank...‡\$14 75-1180	C. F. Wyant	J. E. Grife	F. H. Peterson	W. L. Lohmar	15,000	3,000	170,000	140,000	20,000	1st N., Chi.; Met. N. and Midland N., Minpls.; Stock Yards N., So. St. P.
"..."	State Bank of Watertown...‡\$1900 75-981	James J. Ponsford	G. E. Hanscome	C. A. Nelson		20,000	6,840	337,740	297,060	54,470	Cont. & Com'l N., Chi.; No.-West. N. and 1st & Secur. N., Minpls.; 1st N., St. P.
Waterville...Lesueur I 11 Pop. 1273	First National Bank...‡04 75-297	F. H. Wellcome	O. D. Ponsford Geo. E. Greene	A. E. Robson	F. A. Drews	25,000	25,000	345,000	340,000	40,000	No.-West. N., Minpls.
"..."	Security State Bank...‡\$08 75-298	C. W. Glotfelter	C. H. Bliss	W. L. Warburton		20,000	7,050	152,000	146,000	21,000	Secur., Faribault; N. Citiz., Mankato; 1st & Secur. N., Minpls.
Watkins...Meeker G 9 Pop. 400	Farmers State Bank...‡\$14 75-1179	J. J. Ahmann	F. H. Welcome	A. J. Eveslage	A. M. Maus	15,000	3,000	145,000	132,000	25,840	Cont. & Com'l N., Chi.; No.-West. N., Minpls.
"..."	Watkins State Bank...‡\$97 75-982	C. H. Ehlers	M. J. McCarthy	E. Enderle	E. M. Hammerel	15,000	12,000	315,850	260,300	72,500	Liberty N., N. Y.; Ft. Dear N., Chi.; 1st & Secur. N., Minpls.; 1st N., St. P.
Watson...Chippewa D 9 Pop. 200	Farmers State Bank...‡\$19 75-1439	H. G. Stensrud	E. J. Steness	A. Sjoberg		15,000	3,030			18,030	No.-West. N. and Lin. N., Minpls.
"..."	First State Bank...‡\$03 75-983	J. H. Skogrand	C. O. Erickson	J. E. Oddan		15,000	11,400	391,680	416,670	24,080	1st N., Chi.; 1st N. and Capital N., St. P.; No.-West. N. Minpls.

MINNESOTA Map on Index

Banks Advertising give Prompt Attention to Collections and Correspondence

Number under Name of Bank is the New Transit Number given to each bank in U. S. exclusively by The Rand-McNally Bankers' Directory, under the authority of The American Bankers Ass'n.

MINNESOTA—Continued

Accessible Towns, Lawyers, Laws, Directors, indexed in back of this volume. For Interest Rates, Grace, etc., see page 14. For Holidays, see opposite page 13.

January, 1919

MINNESOTA BANKS—Waubun to West Minneapolis

683

TOWN AND COUNTY. County Seats. Entire State in No. 9 Federal Reserve District.	NAME OF BANK. ♦Mem. Am. Bks. Assn. \$State ‡Mem. State Bks. Assn. †Priv. ◆Mem. Fed. Res. [Estab.]	PRESIDENT.	VICE-PRESIDENT.	CASHIER.	ASS'T CASHIER.	LIABILITIES.			RESOURCES.		PRINCIPAL CORRESPONDENTS.
						PAID-UP CAPITAL	SURPLUS AND PROFITS	DEPOS- ITS	LOANS & DIS- C'TS. BONDS, SECURITIES	CASH & EX- CHANGES, DUE FROM BANKS	
Waubun...Mahnomen D 5 Pop. 375	Farmers State Bank...\$17 75-1367	N. J. Schafer	S. J. Schafer	Henry Miller		\$ 10,000	\$ 3,530	\$= 50,000	\$ 38,000	\$ 15,000	1st & Secur. N., Minpls.; Far. & Merch., Sheboygan, Wis.
" " "	Waubun State Bank...\$08 75-617	L. C. Simons	H. A. Krostue C. N. Bourdon	P. J. Peterson		15,000	3,000	231,850	174,250	53,970	No. West. N., Minpls.; 1st N., Det.; Polk Co. State. Crookston.
Waverly...Wright H 9 Pop. 493	Citizens State Bank...\$07 75-529	W. H. Boland	C. A. Baldwin	W. H. Boland		10,000	3,700	160,000	130,000	18,500	Chase N., N. Y.; Merch. N., St. P.; No. West N., Minpls.
" " "	State Bank of Waverly...\$09 75-528	J. M. Haven	A. B. Morse	E. S. Bursack		25,000	4,200	260,000	240,000	24,000	1st N., St. P.; 1st & Secur. N. and No. West. N., Minpls.
Wayzata...Hennepin I 10 Pop. 969	Wayzata State Bank...\$08 75-984	R. H. Fairfield	P. W. Tibbetts	A. O. Frick		10,000	1,200	120,000	90,000	28,000	No. West. N., Minpls.; Winona N., Winona.
Weaver...Wabasha L 11 Pop. 125	Weaver State Bank...\$16 75-1281	John Murray	M. Wiesar	R. J. Kuhlman		12,000	2,400	32,630	48,930	29,510	N. City, Chi.; Dep., Winona, Minn.; 1st & Secur. N., Minpls.
Webster...Rice I 11 Pop. 150	State Bank of Webster...\$12 75-1072	W. W. Pye	D. E. Goodman	A. O. Leuzinger	Thos. Borlang	10,000	5,000	180,000	150,000	40,000	1st N., St. P.
Wegdahl...Chippewa D 10 Pop. 100	Farmers State Bank...\$09 75-985	C. S. Orwoll	D. A. McLarty	C. B. Arvesen		10,000	2,100	100,000	96,000	11,000	Drov. N., Chi.; Met. N., Minpls.; 1st N., St. P.
Welch...Goodhue J 10 Pop. 100	Farmers State Bank...\$15 75-1254	Samuel Nelson	H. A. Warner A. G. Swanson	A. H. Bjorlee		10,000	3,260	90,440	83,550	12,290	Bk. of Pierce, Simmons & Co., Red Wing; Western State, St. P.
Welcome...Martin G 12 Pop. 750	Welcome National Bank...\$97 75-986	A. L. Ward	J. V. Klein	J. W. Wolford	H. L. Gerber	50,000	16,000	350,000	285,000	85,000	Cont. & Com'l N., Chi.; 1st & Secur. N., Minpls.
" " "	Welcome State Bank...\$13 75-1099	G. E. Knaack	F. J. Klein	Wm. Greenwaldt	E. L. Greenwaldt	12,500	3,370	122,570	111,080	26,290	Live Stock Ex. N., Chi.; N. Citiz., Mankato; Merch. N., St. P.
Wells...Faribault H 12 Pop. 2000	Citizens State Bank...\$17 75-1320	G. M. Graham	W. H. Barr	M. J. Graham		20,000	5,000	44,000	47,000	32,500	Merch. Ln. & Tr. Co., Chi.
" " "	FIRST NATIONAL BANK ...\$21 75-242	C. H. DRAPER	M. J. PIHL	G. L. SCHMITZ	C. E. BUNDY E. E. ROESLER	100,000	40,500	800,000	850,000	80,000	N. City, N. Y.; Cont. & Com'l N. and Merch. Ln. & Tr. Co., Chi.; 1st & Secur. N. and No. West. N., Minpls.
" " "	WELLS NAT'L BK. ...\$73 75-241	G. L. OLSON	H. W. BUSCHO	L. N. OLDS	C. E. ANDERSON BERTHA FLETCHER	50,000	18,000	822,500	720,500	90,000	Seab. N., N. Y.; Cont. & Com'l N., Chi.; Capital N., St. P.; 1st & Secur. N., Minpls.
Wendell...Grant O 7 Pop. 200	First National Bank...\$02 75-987	E. Mobraaten	Martinus Larson S. Skinnemoen, Jr.	C. A. Prestrud	Hjalmar Larson C. S. Mobraaten	25,000	5,000	340,000	305,500	41,000	N. Park, N. Y.; 1st & Secur. N., Minpls.; Merch. N. and Cent., St. P.
" " "	Wendell State Bank...\$16 75-1315	A. Boe	M. E. Bergerud	J. S. Skinnemoen		12,000	3,000	49,000	53,000	3,400	1st State, Fergus Falls.
Westbrook...Cottonwood Pop. 600 E 11	Citizens State Bank...\$02 75-545	J. E. Villa	H. W. Footh	T. V. Peterson	Alice M. Roberts	25,000	7,500	220,920	229,020	16,380	1st N., Chi.; 1st & Secur. N., Minpls.; N. Bk. Com., Mankato; (Mem. Fed. Res.)
" " "	FIRST NATIONAL BANK ...\$02 75-544	J. W. Benson	John E. Nelson J. J. Christy	A. F. Meyer	O. C. Lee	30,000	7,500	336,000	350,000	151,000	Chase N., N. Y.; Cont. & Com'l N., Chi.; 1st & Secur. N. and Met. N., Minpls.; 1st N., St. P.
Westbury...Becker D 6 Pop. 150	Westbury State Bank...\$16 75-1362	W. J. Carson	O. E. Bjorgaard	A. C. Sanvik		10,000	2,000	30,000	32,000	3,410	1st & Secur. N., Minpls.
West Concord...Dodge J 11 Pop. 800	Farmers & Merch. State Bank...\$11 75-1004	R. T. Andrews	Frank Hoffman	T. C. Heneghan	C. J. Spreiter	10,000	1,000	140,000	100,000	16,800	Merch. Ln. & Tr. Co., Chi.; Capital N., St. P.; Midland N., Minpls.
" " "	First National Bank...\$92 75-988	J. G. Schmidt	R. Schmidt	W. T. Schmidt	R. C. Jones	50,000	10,000	500,000	400,000	40,000	Cont. & Com'l N., Chi.; No. West. N., Minpls.
West Minpl's Hennepin K 9 Pop. 3022	(See Hopkins)										

MINNESOTA Map on Index

For SAFETY and SERVICE, Send Your Legal Work to BONDED LAWYERS (See Index to Lawyers)

Number under Name of Bank is the New Transit Number given to each bank in U. S. exclusively by The Rand-McNally Bankers' Directory, under the authority of The American Bankers Ass'n.

MINNESOTA—Continued

Accessible Towns, Lawyers, Laws, Directors, indexed in back of this volume. For Interest Rates, Grace, etc., see page 14. For Holidays, see opposite page 13.

TOWN AND COUNTY. *County Seats. Entire State in No. 9 Federal Reserve District.	NAME OF BANK. *Mem. Am. Bks. Assn. \$State †Mem. State Bks. Assn. †Priv. ◆Mem. Fed. Res. [Estab.]	PRESIDENT.	VICE-PRESIDENT.	CASHIER.	ASS'T CASHIER	LIABILITIES.			RESOURCES.		PRINCIPAL CORRESPONDENTS.
						PAID-UP CAPITAL	SURPLUS AND PROFITS	DEPOSITS	LOANS & DISC'T. BONDS, SECURITIES	CASH & EX-CHANGERS, DUES FROM BANKS	
Westport Pope E 8 Pop. 125	State Bank of Westport. *\$12 75-1064	A. H. Turrittin	I. W. Bouck	Fred W. Hales	E. C. Hales	\$ 10,000	\$ 5,000	\$ 100,000	\$ 73,200	\$ 29,500	N. City, Chi.; Lin. N., Minpls.
West Union Todd E 8 Pop. 175	West Union State Bank *\$11 75-1014	Jno. E. Nelson	H. J. Bentfield	O. M. Stensland	C. E. Hanson	10,000	7,210	102,480	94,410	20,270	1st N., St. P.; 1st & Secur. N., Minpls.
Whalan Fillmore L 12 Pop. 121	Whalan State Bank *\$14 75-1168	M. Scanlan	O. M. Habberstad. A. L. Jones	A. I. Swenson		10,000	3,570	109,050	88,590	32,860	Live Stock Ex. N., Chi.; No.-West. N., Minpls.; Scanlan-Habberstad State, Lanesboro.
*Wheaton Traverse C 8 Pop. 1500	FIRST NATIONAL BANK *\$01 75-295	David Burton	B. Erickson	J. W. Berg	L. P. Cunningham	25,000	10,320	285,000	195,000	70,000	Irving N., N. Y.; 1st N., Chi.; No.-West. N., Minpls.; Capital N., St. P.
" " " " " " " " " " " "	NATIONAL BANK OF WHEA- TON 75-296 *\$08	{ EDWARD RUSTAD- Vigorous, perso Send them dire	JACOB HEIDELBER- GER nal attentions gi et and secure pro	G. K. KRISTENSEN- VEN COLLECTIONS. mpt remittance.	LEONE KLAWON	25,000	18,730	508,540	381,160	278,110	N. Park, N. Y.; Cont. & Com'l N., Chi.; 1st & Secur. N., Minpls.; 1st N., St. P.
" " " " " " " " " " " "	State Bank of Wheaton. *\$99 75-294	E. C. Tubbs	B. B. Griffith	C. G. Leaman	M. K. Nelson	25,000	6,000	150,000	125,000	37,000	N. Bk. Rep., Chi.; Merch. N. and Peo., St. P.
White Bear Lake, Ramsey Pop. 2000 M 8	FIRST STATE BANK *\$02 75-989	J. H. Spink	E. Keller	H. A. Warner	A. J. Auger	25,000	15,000	300,000	295,000	30,000	N. Park, N. Y.; 1st & Secur. N., Minpls.; Am. N., St. P.
" " " " " " " " " " " "	WHITE BEAR STATE BANK 75-1119 *\$13	{ J. C. FULTON Patronize a gro Send your cash for efficient ser	THOS. H. CANFIELD wing institution. letters and collec vice and quick re	FRANK J. REIF tions direct turns.	W. J. KIDDER	20,000	9,000	240,000	205,000	45,000	N. City, Chi.; 1st N., St. P.; 1st & Secur. N., Minpls.
White Rock, Goodhue J 11 (Cannon Falls P. O.)	White Rock State Bank *\$15 75-1233	G. O. Miller	P. A. Peterson	T. E. Olson	G. E. Swanson	10,000	2,000	71,000	54,000	18,000	Midland N., Minpls.; Citiz. State, Cannon Falls.
Wilder Jackson E 12 Pop. 95	Farmers State Bank *\$1900 75-990	W. J. Clark	Charles Malchow	W. G. Malchow	P. E. Reese	10,000	8,540	86,100	83,500	15,900	Irving N., N. Y.; No.-West. N., Minpls.; 1st N., Windom, Minn.
Williams Beltrami F 3 Pop. 300	First State Bank *\$14 75-1186	R. M. Skinner	Albert Chilgren	H. C. Hanson	E. H. Lilja	10,000	2,430	48,330	54,990	4,350	1st & Secur. N., Minpls.; 1st N., Baudette.
*Willmar, Kandiyohi E 9 Pop. 4135	BANK OF WILLMAR *\$84 75-137	{ A. E. RICE FIFTEEN CENT TWENTY-FIVE	S. B. QVALE S sent to us with CENTS for each c	N. S. SWENSON each sight draft f redit report insur	EDWIN SELVIG or presentation, and es prompt, perso nal atte ntion.	100,000	27,620	928,570	916,960	46,910	Am. Ex. N., N. Y.; No.-West. N. and 1st & Secur. N., Minpls.; Merch. N., St. P.
" " " " " " " " " " " "	FARMERS SECURITY STATE BANK 75-1432 *\$18	F. E. Wade	August J. Skattos	S. E. Stansberry	Severt Aaseng	25,000	5,000	15,300	40,960	1,860	Cont. & Com'l N., Chi.; N.; Ex., St. P.; N. Citiz., Mankato; Fairmount N., Fairmount.
" " " " " " " " " " " "	FIRST NATIONAL BANK *\$02 75-133	O. W. Odell	A. N. Lewis	L. B. Noren	J. Albert Peterson	50,000	63,400	900,000	995,000	98,930	Chase N., N. Y.; 1st & Secur. N., Minpls.; Merch. N., St. P.
" " " " " " " " " " " "	KANDIYOHI COUNTY BANK ◆ 75-136 *\$79	{ J. F. MILLARD First and oldest FIFTEEN CEN TWENTY-FIVE	L. O. THORPE J. O. ESTREM established state TS sent to us w CENTS for each	P. B. HONG bank in Willmar ith each sight d credit report in	A. STRUXNESS G. CUTTS and second oldest raft for presenta sures prompt, p ersonal attenti on.	100,000	26,250	1,136,490	1,281,210	126,530	N. Bk. Com., N. Y.; Cont. & Com'l N., Chi.; 1st N., St. P.; Midland N., Minpls.; (Mem. Fed. Res.)
Willow River Pine J 7 Pop. 212	State Bank of Willow River 75-991 *\$08	H. E. Shafer	Edward Clough	C. M. Erickson	P. J. Marzitan	10,000	2,000	120,000	100,000	15,000	Midland N. and 1st & Secur. N., Minpls.; Peo. Bk. of S t. P., St. P.

MINNESOTA BANKS—Westport to Willow River

January, 1919

Banks Advertising give Prompt Attention to Collections and Correspondence

Number under Name of Bank is the New Transit Number given to each bank in U. S. exclusively by The Rand-McNally Bankers' Directory, under the authority of The American Bankers Ass'n.

MINNESOTA—Continued

Accessible Towns, Lawyers, Laws, Directors, indexed in-back of this volume. For Interest Rates, Grace, etc., see page 14. For Holidays, see opposite page 13.

TOWN AND COUNTY. County Seats. Entire State in No. 9 Federal Reserve District.	NAME OF BANK. Mem. Am. Bks. Assn. \$State Mem. State Bks. Assn. †Priv. Mem. Fed. Res. [Estab.]	PRESIDENT.	VICE-PRESIDENT.	CASHIER.	ASS'T CASHIER.	LIABILITIES.			RESOURCES.		PRINCIPAL CORRESPONDENTS.
						PAID-UP CAPITAL	SURPLUS AND PROFITS	DEPOSITS	LOANS & DIS- CTS. BONDS, SECURITIES	CASH & EX- CHANGES, DUE FROM BANKS	
Wilmont..... Nobles D 12 Pop. 700	Farmers State Bank ... *\$12 75-1067	T. A. Fallgatter	J. Remackel	A. B. Williams	E. C. Olson	\$ 20,000	\$ 6,410	\$ 143,040	\$ 139,560	\$ 26,740	Cont. & Com'l N., Chi.; No.-West N., Minpls.; Live Stock N., Sioux C.; 1st N., Fulda.
" " "	First National Bank ... \$1900 75-992	Edwin Brickson	C. W. Becker	L. A. Salstrom		25,000	6,500	190,000	186,000	16,000	N. Bk. Rep., Chi.; State Bk. of Worthington, Worthington.
*Windom..... Cottonwood Pop. 2000 F 12	Farmers State Bank ... *\$07 75-247	H. E. Hanson	L. Sogge	A. T. Anderson	E. A. Sime	35,000	30,000	479,000	574,000	46,160	Chase N., N. Y.; Merch. N., St. P.; N. Citiz., Mankato; Midland N., Minpls.
" " "	FIRST NATIONAL BANK ... *\$97 75-245	W. J. CLARK	CARL NELSON	T. A. PERKINS	H. M. NELSON	75,000	93,500	1,114,920	1,310,870	92,550	Chase N., N. Y.; Cont. & Com'l N., Chi.; 1st & Secur. N., Minpls.; 1st N., St. P.
" " "	Windom National Bank ... \$702 75-246	D. U. Weld	C. W. Gillam	John J. Rupp	J. B. Benson M. C. Langley	35,000	60,000	690,000	610,000	150,000	Han. N., N. Y.; Merch. Ln. & Tr. Co., Chi.; No. West N., Minpls.; N. Citiz., Mankato.
Winger..... Polk D 4 Pop. 200	Farmers State Bank ... *\$04 75-993	J. O. Hovland	H. O. Loitten	A. I. Solberg	H. O. Hatleberg	12,500	12,000	276,000	260,000	32,900	Cont. & Com'l N., Chi.; No.-West N., Minpls.; 1st N. and Merch. N., Crookston; 1st N., St. P.
" " "	Winger State Bank ... *\$17 75-1373	K. O. Balstad	Chas. E. Kiewel	G. I. Vanstrom		10,000	2,500	27,000	27,500	4,200	N. Ex., St. P.; Polk Co. State, Crookston; 1st & Secur. N., Minpls.
Winnebago..... Faribault Pop. 1600 G 12	Blue Earth Valley Nat. Bank ... \$13 75-1092	A. L. Ward	J. F. Scholl	E. F. Arndt		25,000	2,700	100,000	158,000	27,000	N. City, N. Y.; 1st N., Chi. and St. P.; Midland N., Minpls.
" " "	FIRST NATIONAL BANK ... *\$70 75-268	J. E. Rorman	Alpheus Hewitt M. L. Rorman	I. A. Babcock	B. A. Soule	50,000	38,810	534,600	590,150	109,910	Han. N., N. Y.; Cont. & Com'l N., Chi.; Merch. N., St. P.; 1st & Secur. N. and No.-West N., Minpls.; Ced. R. N., Ced. R.
" " "	Winnebago State Bank *\$16 75-1298	C. G. Sherer	J. F. Damon	R. E. Sherer		25,000	6,000	130,000	160,000	20,000	N. Park, N. Y.; Merch. Ln. & Tr. Co., Chi.; Capital N., St. P.; N. Citiz., Mankato.
*Winona..... Winona L 11 Pop. 18,583	*Deposit Bank ... *\$68 75-17	{ S. L. Prentiss	{ P. E. Baumgartner	{ F. A. Lemme	{ E. E. Shepard	400,000	170,000	3,250,000	3,120,000	565,000	N. Park, N. Y.; Cont. & Com'l N. and 1st N., Chi.; Capital N., St. P.; 1st & Secur. N., Minpls.; (Mem. Fed. Res.)
" " "	*Farmers Loan & Trust Co. 75-20 *\$13	C. M. Youmans	Frank Horton	C. L. Bishop, Sec. and Tr.	A. J. Leland, A. Sec.	50,000	21,000	76,000	95,000	50,000	1st N., Winona.
" " "	*First National Bank ... *\$54 75-16	C. M. Youmans	Frank Horton C. L. Bishop	W. A. Mahl	Theo. Heck C. S. Swanson	225,000	331,270	3,536,890	3,561,730	748,720	Chase N., N. Y.; Cont. & Com'l N., Chi.; 1st N., St. P.; 1st & Secur. N., Minpls.
" " "	*MERCHANTS BANK ... *\$79 75-19	H. E. Blair	Emil Miller S. A. Steffen		J. C. Yenny H. W. Hirschfeld	100,000	37,500	2,974,910	2,532,100	635,870	N. Bk. Com., N. Y.; Corn Ex. N., Chi.; 1st & Secur. N. and Midland N., Minpls.; Merch. N., St. P.; (Mem. Fed. Res.)
" " "	*WINONA NATIONAL BANK 75-21 *\$16	E. L. KING	PAUL WATKINS	L. D. ALLEN	E. J. RADEMACHER	100,000	32,140	1,157,820	874,850	415,110	N. City, N. Y. and Chi.; No.-West N., Minpls.
" " "	*Winona Savings Bank *\$74 75-18	E. L. King	Paul Watkins	B. D. Blair	P. C. Peterson L. M. Jung	100,000	155,500	2,017,110	1,855,280	192,760	Citiz. N., N. Y.; Harris Tr. & Sav., Chi.; Mid- land N., Minpls.
" " "	Winona Clearing House (Members indicated by a *)	S. L. Prentiss	C. M. Youmans	L. D. Allen, Mgr. and Sec.	S. A. Steffen, Tr.						

MINNESOTA Map on Index

For SAFETY and SERVICE, Send Your Legal Work to BONDED LAWYERS (See Index to Lawyers)

January, 1919

MINNESOTA BANKS—Wilmont to Winona

Number under Name of Bank is the New Transit Number given to each bank in U. S. exclusively by The Rand-McNally Bankers' Directory, under the authority of The American Bankers Ass'n.

MINNESOTA—Continued

Accessible Towns, Lawyers, Laws, Directors, indexed in back of this volume. For Interest Rates, Grace, etc., see page 14. For Holidays, see opposite page 13.

TOWN AND COUNTY. *County Seats. Entire State in No. 9 Federal Reserve District.	NAME OF BANK. *Mem. Am. Bks. Assn. \$State †Mem. State Bks. Assn. †Priv. ‡Mem. Fed. Res. (Etab.	PRESIDENT.	VICE-PRESIDENT.	CASHIER.	ASS'T CASHIER.	LIABILITIES.			RESOURCES.		PRINCIPAL CORRESPONDENTS.
						PAID-UP CAPITAL	SURPLUS AND PROFITS	DEPOSITS	LOANS & DISCOUNTS, BONDS, SECURITIES	CASH & EXCHANGES, DUE FROM BANKS	
Winsted...McLeod G 10 Pop. 450	Farmers State Bank...\$14 75-1164		A. J. Schnobrich Wm. Rohling	J. W. Thomes	Bernard S. Heigl	\$ 10,000	\$ 6,000	\$ 300,600	\$ 261,600	\$ 45,300	Cont. & Com'l N., Chi.; No-West. N. and 1st & Secur. N., Minpls.; 1st N. and Peo., St. P.; State Bk. of New Germany, New Germany.
"	State Bank of Winsted...\$3 75-994	F. Vollmer	B. Millerbernd	C. R. Vollmer		10,000	10,000	225,420	199,010	34,450	N. City, Chi.; Merch. N., St. P.; 1st & Secur. N., Minpls.; 1st N., Glencoe.
Winthrop...Sibley G 10 Pop. 1043	FIRST NATIONAL BANK...\$3 75-845	J. A. Swanson	Wm. Klossner	E. W. Olson	A. L. Olson W. O. Swanson	25,000	12,500	335,000	251,000	105,000	Cont. & Com'l N., Chi.; 1st & Secur. N., Minpls.; 1st N., St. P.
"	STATE BANK OF WINTHROP 75-342 \$3'88	J. A. Larson Save time and FEE IN ADVAN	T. THORSON C. E. LARSON et service on Coll CE: Plain sight d	G. A. CARNES	SELMA OTTO	25,000	11,980	371,700	355,520	52,820	N. Bk. Rep., Chi.; No-West. N. and Midland N., Minpls.; Merch. N., St. P.
Winton...St. Louis L 4 Pop. 250	Winton State Bank...\$11 75-1025	Edward Hines	T. S. Whitten	W. A. Johnson		25,000	2,500	79,000	82,000	25,000	Cont. & Com'l N., Chi.; 1st N., Duluth; Merch. N., St. P.
Withrow...Washington J 9 Pop. 100	Withrow State Bank...\$14 75-1143	W. S. Soule	H. F. Godeman	E. L. Swanson		10,000	4,000	65,000	65,000	7,500	Am. N., St. P.
Wolverton...Wilkin B 6 Pop. 200	Wolverton State Bank...\$2 75-995	T. E. Knudson	A. B. Knudson	Mabel Gullickson		10,000	2,800	312,440	182,340	127,280	1st & Secur. N., Minpls.; 1st N., Breckenridge; Scan. Am., Fargo, N. D.
Woodlake...Yel. Med. D 10 Pop. 400	CITIZENS STATE BANK...\$15 75-1200	J. P. Hauck	L. P. Dolliff		M. E. Hauck	15,000	3,000	98,910	97,200	10,460	Ft. Dear. N., Chi.; 1st N., St. P.; No-West. N., Minpls.
"	State Bank of Wood Lake 75-996 \$3'02	J. H. Catlin	Julius Alke	W. C. Frank	P. J. Koehler S. S. Orr	15,000	13,000	370,000	320,000	66,000	Cont. & Com'l N., Chi.; 1st & Secur. N., Minpls.
Woodstock...Pipestone C11 Pop. 300	First National Bank...\$2 75-997	E. W. Davies	James Jackson	James Jackson	George Moline	25,000	5,000	208,150	193,950	46,400	Cont. & Com'l N., Chi.; 1st N., St. P.; Pipestone N., Pipestone.
Worthington...Nobles Pop. 3234 E 12	Citizens National Bank...\$1 75-185	Peter Thompson	Ernest Thompson	Henry Nystrom		25,000	15,000	349,650	324,770	89,530	Irving N., N. Y.; N. Bk. Rep., Chi.; Midland N., Minpls.; Live Stock N., Sioux C.
"	STATE BK. OF WORTHINGTON 75-183 \$3'73	Geo. O. Moore	Geo. W. Wilson	Ned Jones	L. O. Patterson	50,000	50,000	800,000	550,000	300,000	N. Bk. Com., N. Y.; Cont. & Com'l N., Chi.
"	Worthington Nat'l Bank...\$2 75-184	A. W. Fagerstrom	Wm. Ronan	E. E. Fagerstrom		25,000	38,000	600,000	570,000	50,000	Han. N., N. Y.; Cont. & Com'l N., Chi.; 1st & Secur. N., Minpls.; 1st N., Sioux C.
Wrenshall...Carlton K 6 Pop. 600	Wrenshall State Bank...\$17 75-1408	M. Bullis	Fred Habegger	J. W. Lowe		10,000	2,000	59,790	53,540	16,120	Midland N. Minpls.; City N., Duluth; Kerrick State, Kerrick.
Wright...Carlton I 6 Pop. 100	Wright State Bank...\$16 75-1341	S. O. Ilstrup	J. P. Applequist	E. Ilstrup		10,000	2,310	32,970	36,310	7,640	Am. Ex. N., Duluth; 1st & Secur. N., Minpls.; Com'l Sav., Mason City, Ia.
Wykoff...Fillmore K 12 Pop. 456	EXCHANGE STATE BANK 75-530 \$3'81	FRED. WENDORF First and Oldest FIFTEEN CEN TWENTY-FIVE	AUG. DERENTHAL Established Bank TS sent to us wit CENTS for each c	JOHN WENDORF	each sight draft for presentation, and redit report insur es prompt, perso nal atten tion.	15,000	11,550	200,780	135,830	92,120	N. Park, N. Y.; Ft. Dear. N., Chi.; Batavian N. and N. Bk. of La Crosse, La Crosse, Wis.; Dub. N., Dub., Ia.; Merch. N., St. P.
"	First State Bank 75-531 \$3'05	J. J. Walker	Wm. Kohlmeier	C. M. Allen		15,000	15,500	300,000	239,000	86,000	N. City, N. Y.; Cont. & Com'l N., Chi.; 1st N., St. P.; 1st & Secur. N., Minpls.; 1st N., Winona.
Wylie...Red Lake C 4 Pop. 50	First State Bank...\$16 75-1327	J. A. Duffy	Gust Naplin	T. P. Smidesang		10,000	2,000	73,120	62,940	18,510	Merch. State and Far. N., Red Lake Falls; 1st N., St. P.
Wyoming...Chisago I 9 Pop. 450	First State Bank...\$14 75-1154	J. H. Sauer	G. Carlson	E. R. McClintick	F. L. Heim	10,000	2,000	44,650	49,190	5,920	N. Bk. Com., St. P.; Union State, Minpls.; U. S. N., Superior, Wis.; 1st State, Lindstrom.
Young America...Carver Pop. 350 H 10	State Bank of Young America 75-998 \$31900	A. F. Truwe	Henry L. Simons	F. S. Mayer	Magdalin Perbix	30,000	8,200	300,000	283,000	39,560	N. Bk. Com., N. Y.; 1st N., St. P.; No-West. N., Minpls.
Zimmerman...Sherburne Pop. 200 I 9	Farmers & Merch. State Bank 75-999 \$3'07	J. M. Haven	Austin B. Morse	A. R. Berglund		20,000	5,000	150,000	136,500	33,500	1st & Secur. N., Minpls.; 1st N., St. P.
Zumbro Falls...Wabasha Pop. 250 K 11	Zumbro Falls State Bank 75-1001 \$3'07	William Saul	H. R. Gray	B. W. Disney	MayeI.Drinkwalter	10,000	12,300	276,830	293,290	41,120	Ft. Dear. N., Chi.; Merch. N., St. P.; No-West. N., Minpls.; 1st N., Wabasha.
Zumbrota...Goodhue J 11 Pop. 1250	Goodhue County State Bank 75-1051 \$3'12	C. K. Clementson	S. K. Bergseth	O. G. Olson		25,000	6,190	218,000	226,800	17,200	N. City, Chi.; Midland N., Minpls.; Union N., Rochester.
"	SECURITY STATE BANK 75-1002 \$3'94	F. G. MARVIN Oldest and Larg FIFTEEN CEN TWENTY-FIVE	A. J. ROCKNE est Bank. S sent to us with CENTS for each c	H. E. WEISS	L. A. HOLTAN	30,000	30,000	500,000	500,000	100,000	Cont. & Com'l N., Chi.; 1st & Secur. N. and No-West. N., Minpls.; Merch. N. and 1st N., St. P.

MINNESOTA Map on Index

Banks Advertising give Prompt Attention to Collections and Correspondence

Britton & Koontz Bank

Natchez, Miss.

OFFICERS

A. B. LEARNED - - - - - President

M. R. BELTZHOVER - Vice-President C. B. RICHARDSON - - - - - Cashier

JAMES S. FLEMING - Vice-President A. V. DAVIS - - - - - Assistant Cashier

Send Us Your Natchez Collections Direct,
They Will Receive Prompt and Personal Attention

First National Bank

MERIDIAN, MISS.

Capital and Surplus
\$440,000

Our Success is due to the Prompt and Careful
Attention to all Matters Entrusted to Us

Mississippi INDEX TO COUNTIES.

Adams	B	1
Alcorn	B	2
Americus	C	1
Attala	C	4
Benton	C	1
Bolivar	C	2
Booneville	C	3
Bozinger	C	4
Calhoun	C	5
Carroll	C	6
Chickasaw	C	7
Chilton	C	8
Choctaw	C	9
Clay	C	10
Clayton	C	11
Clayton	C	12
Clayton	C	13
Clayton	C	14
Clayton	C	15
Clayton	C	16
Clayton	C	17
Clayton	C	18
Clayton	C	19
Clayton	C	20
Clayton	C	21
Clayton	C	22
Clayton	C	23
Clayton	C	24
Clayton	C	25
Clayton	C	26
Clayton	C	27
Clayton	C	28
Clayton	C	29
Clayton	C	30
Clayton	C	31
Clayton	C	32
Clayton	C	33
Clayton	C	34
Clayton	C	35
Clayton	C	36
Clayton	C	37
Clayton	C	38
Clayton	C	39
Clayton	C	40
Clayton	C	41
Clayton	C	42
Clayton	C	43
Clayton	C	44
Clayton	C	45
Clayton	C	46
Clayton	C	47
Clayton	C	48
Clayton	C	49
Clayton	C	50
Clayton	C	51
Clayton	C	52
Clayton	C	53
Clayton	C	54
Clayton	C	55
Clayton	C	56
Clayton	C	57
Clayton	C	58
Clayton	C	59
Clayton	C	60
Clayton	C	61
Clayton	C	62
Clayton	C	63
Clayton	C	64
Clayton	C	65
Clayton	C	66
Clayton	C	67
Clayton	C	68
Clayton	C	69
Clayton	C	70
Clayton	C	71
Clayton	C	72
Clayton	C	73
Clayton	C	74
Clayton	C	75
Clayton	C	76
Clayton	C	77
Clayton	C	78
Clayton	C	79
Clayton	C	80
Clayton	C	81
Clayton	C	82
Clayton	C	83
Clayton	C	84
Clayton	C	85
Clayton	C	86
Clayton	C	87
Clayton	C	88
Clayton	C	89
Clayton	C	90
Clayton	C	91
Clayton	C	92
Clayton	C	93
Clayton	C	94
Clayton	C	95
Clayton	C	96
Clayton	C	97
Clayton	C	98
Clayton	C	99
Clayton	C	100

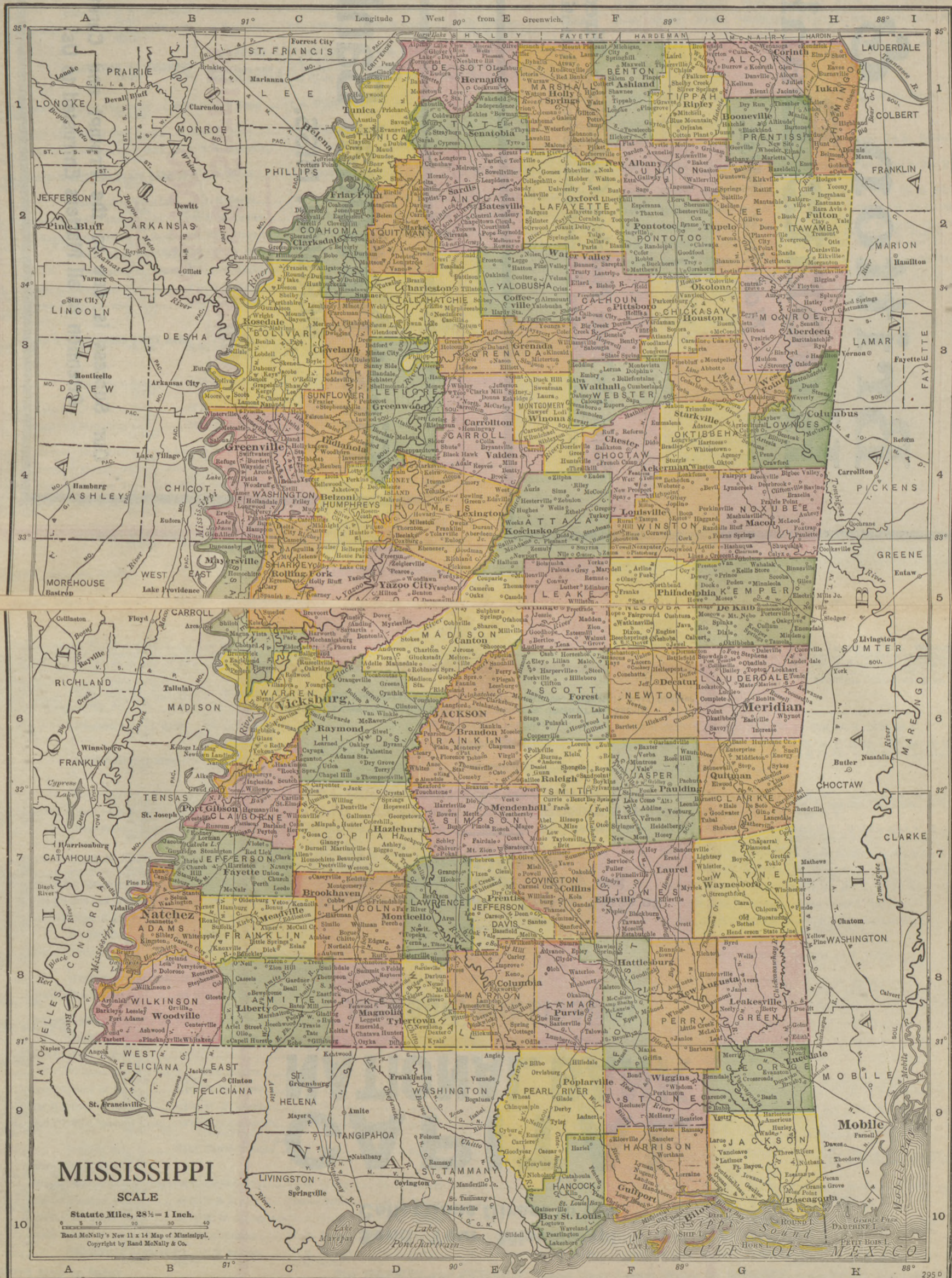

Send Your Mississippi
Collections Direct to the

CAPITAL NATIONAL BANK

JACKSON, MISSISSIPPI

Capital, Surplus
and Profits **\$380,000.00**

Depository of United States, State of
Mississippi, Hinds County and
City of Jackson

CAREFUL ATTENTION :: PROMPT SERVICE
DIRECT CONNECTIONS :: REASONABLE RATES

OFFICERS

Z. D. DAVIS, President

THAD B. LAMPTON, Active Vice-Pres. AMOS R. JOHNSTON, Cashier
W. M. BUIE, Vice-President EDWARD W. FREEMAN, Asst. Cashier

Number under Name of Bank is the New Transit Number given to each bank in U. S. exclusively by The Rand McNally Bankers' Directory, under the authority of The American Bankers Ass'n.

MISSISSIPPI

Accessible Towns, Lawyers, Laws, Directors, indexed in back of this volume. For Interest Rates, Grace, etc., see page 14. For Holidays, see opposite page 13

January, 1919

MISSISSIPPI BANKS—Aberdeen to Booneville

687

Table with columns: TOWN AND COUNTY, NAME OF BANK, PRESIDENT, VICE-PRESIDENT, CASHIER, ASS'T CASHIER, LIABILITIES (PAID-UP CAPITAL, SURPLUS AND PROFITS, DEPOSITS), RESOURCES (LOANS & DISCOUNTS, CASH & EXCHANGES), PRINCIPAL CORRESPONDENTS. Rows include banks like ABERDEEN NAT'L BANK, FIRST NATIONAL BANK, ACKERMAN BANK, BANK OF AMORY, etc.

MISSISSIPPI Map on Index

For SAFETY and SERVICE, Send Your Legal Work to BONDED LAWYERS (See Index to Lawyers)

Number under Name of Bank is the New Transit Number given to each bank in U. S. exclusively by The Rand-McNally Bankers' Directory, under the authority of The American Bankers Ass'n.

MISSISSIPPI—Continued

Accessible Towns, Lawyers, Laws, Directors, indexed in back of this volume. For Interest Rates, Grace, etc., see page 14. For Holidays, see opposite page 13.

TOWN AND COUNTY. *County Seats. Figure under town is Federal Reserve District.	NAME OF BANK. *Mem. Am. Bks. Assn. \$State †Mem. State Bks. Assn. †Priv. ◆Mem. Fed. Res. [Etab.]	PRESIDENT.	VICE-PRESIDENT.	CASHIER.	ASS'T CASHIER.	LIABILITIES.			RESOURCES.		PRINCIPAL CORRESPONDENTS.
						PAID-UP CAPITAL	SURPLUS AND PROFITS	DEPOSITS	LOANS & DIS- C'TS. BOND SECURITIES	CASH & EX- CHANGES DUE FROM BANKS	
Boyle..... Bolivar C 3 8 Pop. 1000	Farmers Bank..... *\$ 15 85-458	C. A. Gilmer	E. F. Melott	W. B. Alexander, Jr.	Geo. W. Boozer	\$ 10,000	\$ 10,000	\$ 200,000	\$ 210,000	\$ 40,000	Guaranty Bk. & Tr. Co., Memp.; Marine Bk. & Tr. Co., N. O.; Delta Bk. & Tr. Co., Clarksdale.
*Brandon..... Rankin E 6 6 N. O. Pop. 720	Rankin County Bank..... *\$ 06 85-247	S. L. McLaurin	W. H. Barnes	R. L. Fox		30,000	7,500	425,000	285,000	80,000	Chase N., N. Y.; Hibernia Bk. & Tr. Co. and Marine Bk. & Tr. Co., N. O.; N. City, Memp.
Braxton..... Simpson E 6 6 N. O. Pop. 400	Braxton Bank..... †\$ 03 85-281	R. F. Everett	D. C. Cox	W. P. Mangum		11,000	6,190	97,480	59,380	44,900	Han. N., N. Y.; Whitney-Cent. N., N. O.; Merch. Bk. & Tr. Co., Jackson.
*Brookhaven..... Lincoln D 7 6 N. O. Pop. 6090	BROOKHAVEN BANK & TR. CO. 85-103 *\$ 01	Z. D. Davis	A. E. Moreton W. D. Davis	C. M. Higdon	W. A. Cameron	100,000	61,030	1,255,340	1,206,300	210,440	N. Park, N. Y.; Cont. & Com'l N., Chi.; N. O. N. and Com'l Tr. & Sav., N. O.
".....	FIRST NATIONAL BANK..... *\$ 14 85-105	C. S. Butterfield	O. H. Hartman	A. B. Furlow		100,000	22,250	612,320	717,420	117,880	Han. N., N. Y.; 1st N., Chi.; Canal Bk. & Tr. Co., Com'l N., and Marine Bk. & Tr. Co., N. O.; Union & Plan. Bk. & Tr. Co., Memp.
Brookville..... Noxubee G 4 8 Pop. 850	Bank of Brookville..... *\$ 99 85-282	G. T. Heard	H. H. Shull	W. F. Redwood	L. J. Batte	50,000	19,220	153,550	201,030	31,780	N. Bk. Com., N. Y.
Byhalia..... Marshall E 1 8 Pop. 511	Byhalia Bank..... \$ 03 85-283			W. M. Nichols, Mgr.	(Branch of Merch. & Far. Bk., Holly Springs, Miss.)						Union & Plan. Bk. & Tr. Co., Memp.; 3d N., St. L.
Calhoun City..... Calhoun F 3 8 Pop. 750	Calhoun County Bank..... †\$ 06 85-284				(Branch of Grenada Bk., Grenada, Miss.)						N. Bk. Com., N. Y.; Bk. of Com. & Tr. Co., Memp.; Whitney-Cent. N., N. O.
*Canton..... Madison E 5 6 N. O. Pop. 5500	CANTON EXCHANGE BANK 85-124 *\$ 80	H. B. GREAVES Special attention given to Bill of FIFTEEN CENT TWENTY-FIVE	J. R. JIGGETTS n given to Bill of TS sent to us with each sight draft credit report insur	F. H. PARKER Lading Drafts, Cash and Time Items each sight draft for presentation, prompt person	H. B. BENTHAL ms. and attention.	50,000	25,360	819,090	732,250	162,200	Han. N., N. Y.; Canal Bk. & Tr. Co. and Hibernia Bk. & Tr. Co., N. O.
".....	First National Bank..... *\$ 03 85-126	C. S. Priestley	L. P. Hossley J. F. Flournoy, Jr.	D. H. Blackston	S. M. Riddick	65,000	92,190	825,590	806,280	209,490	N. City, N. Y.; Cont. & Com'l N., Chi.; Whitney-Cent. N., N. O.; N. Bk. Com., St. L.
*Carrollton..... Carroll E 4 8 Pop. 750	Bank of Carrollton..... *\$ 90 85-285	Samuel Hart	W. H. Ricketts	Samuel Hart, Jr.		50,000	21,150	165,510	151,710	54,160	N. Bk. Com., N. Y.; Bk. of Com. & Tr. Co., Memp.
*Carthage..... Leake E 5 6 N. O. Pop. 500	Leake County Bank..... †\$ 03 85-287	R. L. Jordan	W. M. Jordan	M. E. Cadenhead		15,000	13,000	115,000	98,600	38,000	N. Park, N. Y.; Whitney-Cent. N., N. O.
Centerville..... Wilkinson B 8 6 N. O. Pop. 865	Bank of Centerville..... \$ 01 85-286	E. F. McKee	E. B. Robinson	J. W. Anderson		25,000	1,000	90,000	92,400	53,000	Guaranty Tr. Co., N. Y.; Hibernia Bk. & Tr. Co., N. O.; Bk. of Baton Rouge, Baton Rouge.
Chalchate..... Tippah G 1 8 (Walnut P. O.)	Chalchate Bank..... \$ 16 85-464	R. L. Clemmer		W. E. Clemmer		10,000					Union & Plan. Bk. & Tr. Co., Memp.; Bk. of New Alb., New Alb., Miss.
*Charleston..... Tal'chie D 2 8 Pop. 2500	Bank of Charleston..... *\$ 01 85-187				W. F. Lambert	(Branch of Grenada Bk., Grenada, Miss.)					Han. N., N. Y.; Bk. of Com. & Tr. Co., Memp.
".....	Tallahatchie Home Bank..... †\$ 13 85-189	T. G. James	W. S. Tatum	N. R. Rice	J. R. Crow	30,000	9,500	156,000	145,000	60,750	N. Park, N. Y.; Union & Plan. Bk. & Tr. Co., Memp.
*Clarksdale..... Coahoma C 2 8 Pop. 9500	BANK OF CLARKSDALE 85-121 *\$ 1900	E. P. Peacock	J. O. Baugh H. E. Hilliard	W. B. Barr	J. O. Wallis	100,000	239,700	2,249,510	1,517,100	985,080	N. Park, N. Y.; Mech.-Am. N., St. L.; 1st N., Memp.
".....	Clarksdale Savings Bank..... †\$ 04 85-123	W. P. Holland	E. L. Anderson	J. A. Cooper		20,000	78,840	694,380	564,040	229,180	N. Bk. Com., N. Y.; Ex., Friar Point, Plan., Clarksdale.
".....	Delta Bank & Trust Co..... *\$ 16 85-460	R. N. McWilliams	Gerald FitzGerald	J. O. Lamkin	C. T. Johnson	100,000	67,740	1,191,360	1,088,000	339,000	N. Bk. of Com., N. Y.; Bk. of Com. & Tr. Co., Memp.; Whitney-Cent. N., N. O.; 3d N., St. L.
".....	Planters Bank..... *\$ 96 85-120	W. P. Holland	C. W. King E. L. Anderson	N. B. Sessions	J. D. Blain J. A. Cooper Ernest Moore	400,000	891,890	5,310,890	6,297,550	1,861,250	N. Bk. Com., N. Y.; Cont. & Com'l N. and Merch. Bk. & Tr. Co., Chi.; N. Bk. Com., St. L.; Com'l N., N. O. N., and Interstate Tr. & Bkg. Co., N. O.; Bk. of Com. & Tr. Co., Memp.
*Cleveland..... Bolivar C 3 8 Pop. 2200	Cleveland State Bank..... †\$ 08 85-228	Edgar Brown	E. J. Nott	F. B. Wylie	L. T. Aldridge	25,000	13,000	602,000	232,000	188,000	Han. N., N. Y.; Bk. of Com. & Tr. Co., Memp.; N. Bk. Com., St. L.
".....	Cotton Exchange Bank..... *\$ 1900 85-227	W. T. Winston	W. B. Parks	B. H. Hardee		35,000	23,990	656,900	354,720	361,170	Seab. N., N. Y.; 3d N., St. L.; Whitney-Cent. N., N. O.; Bk. of Com. & Tr. Co., Memp.
Clinton..... Hinds D 6 6 N. O. Pop. 767	Bank of Clinton..... †\$ 05 85-288	J. T. Wallace	M. Latimer	A. K. Godbold		15,000	4,200	61,900	66,900	12,400	N. Bk. Com., N. Y.; Whitney-Cent. N., N. O.; Merch. Bk. & Tr. Co., Jackson.
*Coffeeville..... Yalobusha E 3 8 Pop. 800	Coffeeville Bank..... †\$ 01 85-289	B. B. Sayle	W. H. Bailey	J. F. Provine		23,500	14,000	335,000	300,000	75,000	Seab. N., N. Y.; Hibernia Bk. & Tr. Co., N. O.
Coldwater..... Tate D 1 8 Pop. 774	Bank of Coldwater..... †\$ 03 85-290	J. D. Turley	W. R. Gilliland	E. C. Turley	E. W. Du Bois	10,000	14,290	258,470	181,070	111,570	N. Park, N. Y.; Bk. of Com. & Tr. Co., Memp.
*Collins..... Covington F 7 6 N. O. Pop. 2581	Bank of Collins..... †\$ 01 85-150	W. R. Holloway		E. G. Bond		15,000	4,410	207,350	172,870	41,710	Seab. N., N. Y.; Cont. & Com'l N., Chi.; Bk. of Orleans and N. O., N. O.
*Columbia..... Marion E 8 6 N. O. Pop. 3000	Citizens Bank..... *\$ 13 85-458	J. T. Rankin		C. E. Summer	B. C. Page	35,000	5,000	345,000	275,000	101,000	Chem. N., N. Y.; N. Bk. Com., St. L.; Com'l N., N. O.
".....	COLUMBIA BANK..... *\$ 99 85-171	W. E. LAMPTON Special attention given to Bill of each Sight Draft and 25c for each Credit report.	G. C. MAXWELL n given Bill of Lading Drafts, Cash and time Items.	R. D. BROCK		34,500	20,000	881,220	642,270	221,000	Chase N., N. Y.; Hibernia Bk. & Tr. Co., N. O.; Canal N., Jackson.

MISSISSIPPI Map on Index

Banks Advertising give Prompt Attention to Collections and Correspondence

Number under Name of Bank is the New Transit Number given to each bank in U. S. exclusively by The Rand-McNally Bankers' Directory, under the authority of The American Bankers Ass'n.

MISSISSIPPI—Continued

Accessible Towns, Lawyers, Laws, Directors, indexed in back of this volume. For Interest Rates, Grace, etc., see page 14. For Holidays, see opposite page 13.

TOWN AND COUNTY. *County Seats. Figure under town is Federal Reserve District.	NAME OF BANK. *Mem. Am. Bks. Assn. \$State †Mem. State Bks. Assn. †Priv. ◆Mem. Fed. Res. [Etab.	PRESIDENT.	VICE-PRESIDENT.	CASHIER.	ASS'T CASHIER.	LIABILITIES.			RESOURCES.		PRINCIPAL CORRESPONDENTS.
						PAID-UP CAPITAL	SURPLUS AND PROFITS	DEPOSIT- S	LOANS & DIS- C'TS. BONDS, SECURITIES	CASH & EX- CHANGERS, DUE FROM BANKS	
*Columbus...Lowndes H 4 8 Pop. 10,561	Columbus National Bank 85-63 *252		J. T. Wood	C. H. Ayres	E. R. Hopkins	\$ 100,000	\$ 73,150	\$ 871,000	\$ 867,450	\$ 170,000	N. Bk. Com., N. Y.; Mech.-Am. N., St. L.; Cent.-State N., Memp.; Hibernia Bk. & Tr. Co., N. O.
" " "	FIRST STATE BANK *2867 85-64	R. T. WILLIAMS	J. M. MORGAN	I. L. GASTON	J. W. SLAUGHTER	100,000	35,000	700,000	550,000	225,000	Han. N., N. Y.; N. Bk. Com., St. L.; Marine Bk. & Tr. Co., N. O.
" " "	Merchants & Farmers Bank 85-65 *2802	J. M. Street	R. B. Hardy	Parker Reeves	C. H. Reeves	65,000	20,000	500,000	400,000	175,000	Seab. N., N. Y.; Whitney-Cent. N., N. O.; 3d N., St. L.
" " "	NATIONAL BANK OF COMMERCE	W. S. LINDAMOOD	W. N. PUCKETT	E. C. CHAPMAN	WILLIS POPE	100,000	25,000	600,000	477,000	325,000	Mech. & Metals N., N. Y.; Union & Plan. Bk. & Tr. Co., Memp.
Como...Panola E 1 8 Pop. 1000	State Bank of Como...2816 85-229	Thomas H. Taylor	E. P. Coleman	R. H. Lipscomb	Mrs. E. L. Boudreau	50,000	22,510	565,650	574,470	146,680	N. City, N. Y.; Cont. & Com'l N., Chi.; Union & Plan. Bk. & Tr. Co. and Cent.-State N., Memp.
" " "	Planters Bank...2810 85-230	M. W. Wesson	E. G. Taylor	J. L. Ricks	Mrs. E. B. Bialock	25,000	20,000	250,000	250,000	45,000	Mech. & Metals N., N. Y.; Bk. of Com. & Tr. Co., Memp.; N. Bk. Com., St. L.
*Corinth...Alcorn H 1 8 Pop. 6000	CITIZENS NATIONAL BANK 85-110 *210	J. F. OSBORNE	J. D. BIGGERS	H. G. PEEREY		50,000	4,000	150,000	160,000	42,000	N. Bk. Com., N. Y.; St. L. Union Tr. Co., St. L.
" " "	CORINTH BANK & TRUST COMPANY 85-107 *1900	J. E. GIFT	A. RUBEL	J. L. HOLLEY	F. F. ANDERSON	100,000	35,000	1,275,000	800,000	400,000	Han. N., N. Y.; Cont. & Com'l N., Chi.; 1st N., Phil.; St. L. Union, St. L.
" " "	First National Bank...08 85-109	T. J. Sharp	G. A. Hazard	G. C. Taylor	L. I. Morrison	100,000	31,190	681,520	936,890	124,700	Han. N., N. Y.; 1st N., Chi.; 3d N., St. L.; Union & Plan. Bk. & Tr. Co., Memp.
Courtland...Panola E 2 8 Pop. 350	Bank of Courtland...2804 85-291	I. T. Woodruff	J. M. Boone	Sam Herring, Jr.		15,000	1,580	80,660	43,860	8,500	Mtle. N., Memp.; Com'l N., N. O.
Crawford...Lowndes G 4 8 Pop. 396	Bank of Crawford...2808 85-292	D. P. Brooks	G. W. Hairston	M. W. Ervin		10,000	3,000	64,000	37,800	20,650	N. Bks. Com., N. Y. and St. L.; 1st N., West Point.
Orenshaw...Panola D 2 8 Pop. 630	Bank of Orenshaw...2815 85-293	H. W. Orenshaw	C. S. Miller	Leon Roseborough		12,000	10,550	251,420	235,160	36,790	N. City, N. Y.; Union & Plan. Bk. & Tr. Co., Memp.
Cruger...Holmes D 4 8 Pop. 350	Bank of Cruger...2804 85-294	M. Jones	J. F. Rogers	W. R. King	C. M. Pitchford	30,000	13,000	224,370	164,400	96,610	Mech. & Metals N., N. Y.; Com'l N., N. O.; Union & Plan. Bk. & Tr. Co., Memp.
Crystal Springs, Copiah D 7 8 N. O. Pop. 1800	Crystal Springs Bank...2801 85-203	L. M. Dampeer	D. H. Miller	H. O. McMain	J. H. Barron	35,000	13,550	405,240	390,350	53,200	N. Park, N. Y.; Ill. Tr. & Sav., Chi.; Marine Bk. & Tr. Co. and Hibernia Bk. & Tr. Co., N. O.
*Decatur...Newton F 6 6 N. O. Pop. 283	Bank of Decatur...2807 85-205	W. A. Spivey	W. D. Poce	H. N. Brown	T. J. Coursey	10,000	2,000	105,000	117,000	60,000	Hibernia Bk. & Tr. Co., N. O.; Merch. Bk. & Tr. Co., Jackson; 1st N., Meridian, Miss.
*De Kalb...Kemper G 5 6 N. O. Pop. 500	Commercial Bank...2815 85-296	C. Rosenbaum	S. D. Stennis	C. H. King	Mrs. King	10,000	8,000	194,000	152,000	47,000	Mech. & Metals N., N. Y.; Am. N., Nash.; 1st N., Meridian.
Derma...Calhoun F 3 8 Pop. 300	Bank of Derma...2806 85-297	T. L. Hollis	G. C. Mabry	H. L. Hollis		10,000	1,150	97,500	48,400	54,500	Han. N., N. Y.; Union & Plan. Bk. & Tr. Co., Memp.
D'lo...Simpson E 7 6 N. O. Pop. 2000	D'LO GUARANTY BANK *2816 85-461	R. L. Mangum	G. P. Rhodes	H. B. Barr		15,000	4,600	135,000	105,000	30,000	N. Park, N. Y.; Marine Bk. & Tr. Co., N. O.
Drew...Sunflower C 3 8 Pop. 1500	Bank of Drew...2817 85-468	B. F. Green	J. F. Barrow	R. W. Patrick		25,000	4,010	196,010	168,560	63,500	N. Bk. Com., N. Y.; Bk. of Com. & Tr. Co., Memp.
" " "	Merchants & Planters Bank 85-298 *2810	J. H. Walton	J. W. Riddell	R. T. Wade	B. R. Kuykendall	35,000	7,000	360,000	265,000	137,000	Han. N., N. Y.; N. Bk. Com., St. L.
Duck Hill, Montgomery E 3 8 Pop. 499	Duck Hill Bank...2806 85-299	D. R. Branch	W. A. Oliver	C. A. Wilkins		15,000	3,000	157,000	84,500	81,000	N. City, N. Y.; Whitney-Cent. N., N. O.
Dundee...Tunica D 1 8 Pop. 250	Bank of Dundee...2819 85-477	R. S. Alexander	J. R. Terry	T. B. Ricks		10,000					Citiz., Tunica.

MISSISSIPPI Map on Index

For SAFETY and SERVICE, Send Your Legal Work to BONDED LAWYERS (See Index to Lawyers)

Number under Name of Bank is the New Transit Number given to each bank in U. S. exclusively by The Rand-McNally Bankers' Directory, under the authority of The American Bankers Ass'n.

MISSISSIPPI—Continued

Accessible Towns, Lawyers, Laws, Directors, indexed in back of this volume. For Interest Rates, Grace, etc., see page 14. For Holidays, see opposite page 13.

TOWN AND COUNTY. County Seats. Figure under town is Federal Reserve District.	NAME OF BANK. •Mem. Am. Bks. Assn. \$State •Mem. State Bks. Assn. †Priv. ◆Mem. Fed. Res. [Estab.	PRESIDENT.	VICE-PRESIDENT.	CASHIER.	ASS'T CASHIER.	LIABILITIES.			RESOURCES.		PRINCIPAL CORRESPONDENTS.
						PAID-UP CAPITAL	SURPLUS AND PROFITS	DEPOS- ITS	LOANS & DIS- C'T. BONDS, SECURITIES	CASH & EX- CHANGES, DUE FROM BANKS	
Durant.....Holmes E 4 8 Pop. 1881	Peoples Bank.....\$1900 85-184	R. L. Cooper.....	R. E. Howard.....	C. Hunoldstein.....	J. C. Mayfield.....	\$ 26,750	\$ 15,520	\$ 294,840	\$ 219,870	\$ 108,430	N. Park, N. Y.; Hibernia Bk. & Tr. Co., N. O.; Bk. of Com. & Tr. Co., Memp.
Bern.....Pontotoc G 2 8 Pop. 600	Merchants & Farmers Bank.....\$18 85-301	V. B. Tucker.....	J. E. A. Browning.....	T. M. Wingo.....		10,000		95,000	40,000	27,000	Han. N., N. Y.; Bk. of Com. & Tr. Co., Memp.
Edwards.....Hinds O 6 6 N. O. Pop. 539	Bank of Edwards.....\$18 85-302	J. W. Ratliff.....	W. G. Redfield.....	W. A. Montgomery, Jr.		15,000	3,000	250,000	170,000	100,000	N. Park, N. Y.; Merch. N., Vicksburg.
Ellisville.....Jones F 7 6 N. O. Pop. 2446	Merchants & Mnfrs. Bk.....\$20 85-156		J. A. Tinnon.....	W. H. Ellsworth.....		30,000	45,000	601,000	520,100	155,900	N. Bk. Com., N. Y.; Cont. & Com'l N., Chi.; Whitney-Cent. N. and Hibernia Bk. & Tr. Co., N. O.
Enid.....Tallahatchie E 2 8 Pop. 215	Bank of Enid.....\$14 85-453	Jacob Kuykendall.....	W. G. Thompson.....	C. M. Powell.....		10,000	1,000	32,270	20,970	25,050	Han. N., N. Y.; Cent.-State N., Memp.
Ethel.....Attala F 4 8 Pop. 450	Bank of Ethel.....\$10 85-304	J. R. Riley.....	T. B. Ricks.....	A. P. Ricks.....		10,300	4,000	115,040	54,970	23,070	Bk. of Com. & Tr. Co.; Memp.; Whitney-Cent. N., N. O.
Eupora.....Webster F 3 8 Pop. 1500	Bank of Eupora.....\$98 85-231			O. C. Leigh.....		(Branch of Grenada Bk., Grenada, Miss.)					N. Bk. Com., N. Y.; Bk. of Com. & Tr. Co., Memp.; Grenada, Grenada.
Fayette.....Jefferson C 7 6 N. O. Pop. 1000	Merchants & Farmers Bank.....\$98 85-232	T. L. Lamb.....	R. V. Cooper.....	J. A. Harrison.....		20,000	850	64,000	64,150	14,140	Han. N., N. Y.; Mtle. N., Memp.; Interstate Tr. & Bkg. Co., N. G.
Flora.....Madison D 5 6 N. O. Pop. 747	Jefferson County Bank.....\$91 85-305	J. Truly.....	R. R. Liddell.....	T. B. Stone.....		25,000	10,000	233,430	188,790	81,050	Han. N., N. Y.; Canal Bk. & Tr. Co., N. O.; 1st N., Vicksburg and Jackson; Britton & Koontz and City Bk. & Tr. Co., Natchez.
Florence.....Rankin D 6 6 N. O. Pop. 260	Bank of Flora.....\$94 85-306	Z. D. Davis.....	W. B. Jones.....	H. U. Geiger.....		25,000	10,000	160,000	145,000	55,000	N. Bk. Com., N. Y.; Capital N., Jackson; N. O. N., N. O.
Forest.....Scott F 6 6 N. O. Pop. 1800	Citizens Bank.....\$96 85-307	J. H. Singletary.....	J. H. Rogers.....	J. D. Martin.....		10,000	1,500	60,000	40,000	21,800	Han. N., N. Y.; Hibernia Bk. & Tr. Co., N. O.; 1st N., Jackson, Miss.
Friar Point.....Coahoma C 2 8 Pop. 1100	BANK OF FOREST\$91 85-218	Z. D. Davis.....	D. G. Allen.....	J. R. McCravey.....	J. H. Beeman.....	15,500	32,730	347,730	324,770	71,190	N. Bk. Com., N. Y.; N. O. N., N. O.; Capital N., Jackson.
Fulton.....Itawamba H 2 8 Pop. 194	Farmers & Merch. Bk.....\$95 85-219	J. Kent.....	W. H. Pevey.....	W. D. Cook.....	R. L. Goodwin.....	20,000	10,000	210,000	184,000	56,000	Mtle. N., St. L.; Com'l Germania Tr. & Sav. and Whitney-Cent. N., N. O.
Georgetown.....Cochise D 7 6 N. O. Pop. 400	Exchange Bank.....\$1900 85-308	W. P. Holland.....	E. L. Anderson.....	F. H. Gray.....		25,000	15,000	335,000	435,000	78,000	N. Bk. Com., N. Y.; Bk. of Com. & Tr. Co., Memp.; Com'l N., N. O.
Gloster.....Amite B 8 6 N. O. Pop. 1500	Fulton Bank.....\$95 85-309			J. S. Davis, Mgr.		(Branch of Bank of Tupelo, Tupelo, Miss.)					N. Park; N. Y.; Bk. of Tupelo, Tupelo, Miss.
Goodman.....Holmes E 5 8 Pop. 603	Georgetown Bank.....\$10 85-310	L. D. Spell.....	C. A. Shoemaker.....	W. S. Allen.....		25,000	3,000	90,000	90,000	19,000	N. Park, N. Y.; Hibernia Bk. & Tr. Co., N. O.; Union & Plan. Bk. & Tr. Co., Memp.; N. Bk. Com., St. L.
Greenville.....Washington C 4 8 Pop. 10,846	Amite County Bank.....\$14 85-451	C. E. Bates.....	W. L. Tatum.....	T. J. Breed.....	I. L. Toler.....	25,000	9,900	265,760	221,080	80,580	N. Park, N. Y.; Marine Bk. & Tr. Co., N. O.
"....."	Bank of Goodman.....\$1900 85-312	E. W. Pickens.....	G. H. McMorrough.....	D. K. Gullede.....		25,000	4,470	187,440	187,230	28,140	Seab. N., N. Y.; Bk. of Orleans, N. O.; Union & Plan. Bk. & Tr. Co., Memp.
"....."	Citizens Bank.....\$88 85-55	F. N. Robertshaw.....	J. A. Crawford.....	R. D. Bedon.....	L. M. Burton.....	100,000	24,910	763,300	776,700	109,720	Bk. of America, N. Y.; N. City, Chi.; Union & Plan. Bk. & Tr. Co., Memp.; Canal Bk. & Tr. Co., N. O.
"....."	COMMERCIAL SAVINGS BK.\$97 85-59	<p>{ W. P. KRETSCHMAR HARLEY METCALFE... A. M. LYELL... E. M. BURTON... A modern, progressive bank doing a commercial business. prompt, efficient attention. Bills of Lading, Cash letters and Collections have or quick returns. Send us your Greenville items for</p>				100,000	101,610	1,840,000	1,471,000	325,660	N. Park, N. Y.; Hibernia Bk. & Tr. Co., N. O.; Mech.-Am. N., St. L.; Union & Plan. Bk. & Tr. Co. and 1st N., Memp.
"....."	FIRST NATIONAL BANK.\$87 85-54	<p>{ W. H. NEGUS... J. T. ATTERBURY... A. B. NANCE... D. D. WOOLLARD... Collections entrusted to our care will receive prompt attention. Remittances made at lowest rates.</p>				100,000	260,650	1,231,080	804,750	367,850	N. Park, N. Y.; Cont. & Com'l N., Chi.; Whitney-Cent. N., N. O.; 3d N., St. L.; Bk. of Com. & Tr. Co.; Memp.
"....."	Greenville Sav. Bk. & Tr. Co.....\$95 85-56	F. L. Harbison.....	A. V. Wineman.....	W. R. Butler.....		50,000	24,000	525,000	556,000	121,740	Guaranty Tr. Co., N. Y.; Hibernia Bk. & Tr. Co., N. O.; Union & Plan. Bk. & Tr. Co., Memp.
Greenwood.....Leflore D 3 8 Pop. 9000	Bank of Commerce.....\$94 85-98	T. R. Henderson.....	Harry Hulen.....	R. C. King.....		100,000	71,800	1,347,330	1,326,290	193,030	N. City, N. Y.; Hibernia Bk. & Tr. Co., N. O.; Union & Plan. Bk. & Tr. Co., Memp.; N. Bk. Com., St. L.
"....."	First National Bank.....\$88 85-95	C. E. Wright.....	A. McC. Kimbrough.....	C. V. Ervin.....	R. G. De Loach.....	250,000	175,000	2,581,000	2,795,000	414,000	N. Park, N. Y.; Whitney-Cent. N., N. O.; 3d N., St. L.; N. Shawmut, Bos.; 1st N., Cin.
"....."	Greenwood Bank & Trust Co.....\$16 85-101	J. B. Stirling.....	B. L. Young.....	R. A. Ball.....		35,000	8,290	360,810	355,790	125,160	Han. N., N. Y.; Cont. & Com'l N., Chi.; Interstate Tr. & Bkg. Co., N. O.; 1st N., Jackson.
"....."	Greenwood Savings Bk.....\$94 85-99	E. M. Parcell.....	E. L. Mounger.....	A. S. Turner.....		15,000	21,030	531,200	341,340	225,880	1st N., Greenwood.
"....."	Wilson Banking Co.....\$13 85-97	G. A. Wilson.....	Calhoon Wilson.....	G. A. Wilson, Jr.....		25,000	125,000	1,200,000	1,200,000	300,000	N. Bk. Com., N. Y.; Union & Plan. Bk. & Tr. Co., Memp.; 1st N., Bos.

MISSISSIPPI BANKS—Durant to Greenwood

January, 1919

Number under Name of Bank is the New Transit Number given to each bank in U. S. exclusively by The Rand-McNally Bankers' Directory, under the authority of The American Bankers Ass'n.

MISSISSIPPI—Continued

Accessible Towns, Lawyers, Laws, Directors, indexed in back of this volume. For Interest Rates, Grace, etc., see page 14. For Holidays, see opposite page 13.

January, 1919

MISSISSIPPI BANKS—Grenada to Houlika

691

TOWN AND COUNTY. County Seats. Figure under town is Federal Reserve District.	NAME OF BANK. *Mem. Am. Bks. Assn. †State ‡Mem. State Bks. Assn. †Priv. ◆Mem. Fed. Res. [Estab.]	PRESIDENT.	VICE-PRESIDENT.	CASHIER.	ASS'T CASHIER.	LIABILITIES.			RESOURCES.		PRINCIPAL CORRESPONDENTS.
						PAID-UP CAPITAL	SURPLUS AND PROFITS	DEPOS- ITS	LOANS & DIS- C'TS. BONDS, SECURITIES	CASH & EX- CHANGES, DUE FROM BANKS	
*Grenada... Grenada E 8 Pop. 3500	BANK OF COMMERCE ...\$08 85-143	A. M. CAROTHERS Special attentio 15c must acco 25c for each re	n given Bills of L mpany each sigh port.	A. M. CAROTHERS ading, Cash and draft for prese ntation and	Time items.	\$ 25,000	\$ 2,140	\$ 68,810	\$ 87,770	\$ 19,150	N. Park, N. Y.; Cont. & Com'l N., Chi.; N. City, Memp.
" " " "	Grenada Bank...*\$90 85-141	J. T. Thomas	J. C. Perry	B. C. Adams	J. C. Fair	250,000	274,180	4,908,880	4,411,930	1,241,400	N. Bk. Com., N. Y.; Whitney-Cent. N., N. O.; 3d N., St. L.; Bk. of Com. & Tr. Co., Memp.
" " " "	Grenada Tr. & Bkg. Co. ‡\$03 85-142	H. J. Ray	Cowles Horton	H. J. Ray	W. K. Huffington	20,000	25,000	190,000	170,000	65,000	Han. N., N. Y.; Whitney-Cent. N., N. O.; Union & Plan. Bk. & Tr. Co., Memp.
Gulfport... Harrison F 10 6 N. O. Pop. 8000	Bank of Gulfport...\$17 85-89	L. N. Dantzler	V. A. Griffith J. C. Clower	M. G. McNair		50,000	27,360	467,820	377,830	167,790	N. Bk. Com., N. Y.; Marine Bk. & Tr. Co., N. O.
" " " "	First National Bank...*02 85-87	J. J. Harry	E. A. Durham A. C. Purple	P. A. Stilwell	R. E. Devore W. W. Seymour	250,000	130,650	2,245,190	2,652,660	340,690	Seab. N., N. Y.; Cont. & Com'l N., Chi.; Hi-bernia Bk. & Tr. Co. and Marine Bk. & Tr. Co., N. O.
Gunnison... Boliyar C 5 8 Pop. 615	Merchants & Planters Bank...*\$10 85-255	J. S. Kirk	J. E. Walters	R. S. McKnight	W. W. Rotchild	15,000	3,000	275,000	158,000	65,000	Chi. Sav. & Tr. Co., Chi.; Canal Bk. & Tr. Co., N. O.
Guntown... Lee G 2 8 Pop. 330	Bank of Guntown...*\$04 85-313	L. A. Mitchell	D. W. Robins	N. H. Crenshaw		20,000	10,530	212,520	90,320	137,080	St. L. Union, St. L.
*Hattiesburg... Forrest F 8 6 N. O. Pop. 16,482	BANK OF HATTIESBURG & TRUST CO. 85-50 *\$13	R. B. McLEOD	J. O. REA	B. G. McDUFF		75,000	45,000	1,250,000	902,460	278,780	N. Park, N. Y.; Corn Ex. N., Chi.; Marine Bk. & Tr. Co., N. O.; Union & Plan. Bk. & Tr. Co., Memp.
WE HEAD THE LIST HERE Not Only in Name but in Up-to-date System and Methods. Fully Equipped to Handle Commercial or Trust Business. Prompt Service, Reasonable Rates on Collections.											
" " " "	CITIZEN'S BANK ...*\$02 85-49	{ JOHN A. McLEOD	W. O. TATUM	G. M. McWILLIAMS	T. J. WALKER	100,000	12,630	824,360	794,880	177,070	Han. N., N. Y.; N. City, Chi.; Canal Bk. & Tr. Co., N. O.
{ Prompt attentio on to all Banking matters entruste d to us.											
" " " "	FIRST NAT. BANK 85-48 *\$95	J. P. CARTER	F. W. FOOTE, Act.	G. J. HAUENSTEIN	W. P. JONES	350,000	76,670	4,445,780	4,302,280	800,330	Chem. N. and N. City, N. Y.; Cont. & Com'l N., Chi.; N. Bk. Com., St. L.; Whitney-Cent. N., N. O.
First and oldest established Bank in county. We solicit your collections, Correspondence invited.											
Hazlehurst... Copiah D 7 6 N. O. Pop. 3000	Bank of Hazlehurst...\$91 85-174	G. W. Covington	J. S. Decell	R. L. Covington	W. R. Cooke	100,000	40,000	500,000	450,000	190,000	Guaranty Tr. Co., N. Y.
" " " "	Merchants & Planters Bank...*\$82 85-173	I. N. Ellis	J. W. Ashley	H. R. Ellis		75,000	15,000	500,000	450,000	90,000	N. Park, N. Y.; Hibernia Bk. & Tr. Co., N. O.; N. Bk. Com., St. L.
Hernando... De Soto E 1 8 Pop. 660	Hernando Bank...\$90 85-316	R. P. Cooke	R. L. Redding	T. P. Flinn		25,000	27,590	522,160	397,120	177,620	N. Park, N. Y.; Cent.-State N., Memp.; N. Stock Yds. N., N. Stock Yds., Ill.; Com'l Tr. & Sav., N. O.
Hickory... Newton F 6 6 N. O. Pop. 800	Bank of Hickory...*\$05 85-317	W. E. Hopkins	W. L. Gallaspy	O. S. Hopkins		15,000	5,500	115,040	90,400	34,350	N. City, Chi.
Hickory Flat... Benton F 1 8 Pop. 261	Bank of Hickory Flat...*\$09 85-318	J. W. Crawford	J. L. Crawford	M. H. Henry	Mrs. O. B. Crawford	10,000	4,000	130,000	98,000	40,000	Han. N., N. Y.; Bk. of Com. & Tr. Co., Memp.; Peo. Bk. & Tr. Co., Tupelo.
Holcomb... Grenada D 3 8 Pop. 750	Bank of Holcomb...*\$14 85-319	R. V. Nason	V. A. Bridges	L. B. Curtis		10,000	500	85,000	70,500	28,000	Merch. N., N. Y.; Union & Plan. Bk. & Tr. Co., Memp.; Grenada, Grenada.
Hollandale... Washing'n C 4 8 Pop. 481	Bank of Hollandale...*\$02 85-320	W. P. Holland	E. L. Anderson	Paul Holland		18,225	13,510	259,060	248,770	42,020	N. Bk. Com., N. Y.; Com'l N., N. O.
Holly Springs... Marshall F 1 8 Pop. 4500	Bank of Holly Springs...\$69 85-166	H. C. Fort	L. G. Fant	W. T. Ross	Harris Gholson	60,000	53,190	684,890	712,230	165,840	Mech. & Metals N., N. Y.; Cent.-State N., Memp.; N. Bk. Com., St. L.; Canal Bk. & Tr. Co., N. O.
" " " "	FIRST STATE BANK ...*\$16 85-162	M. A. Greene	R. L. Tucker	E. R. McGowan	S. A. Winborn	50,000	18,640	290,990	272,480	66,710	N. Bk. Com., N. Y.; N. City, Memp.; N. Stock Yds. N., N. Stock Yds., Ill.
" " " "	Merchants & Farmers Bank...*\$99 85-167	S. W. Mullips	A. Q. Greer	Thos. Finley	J. F. Daniel	20,000	115,000	1,021,180	861,390	276,990	Han. N., N. Y.; Union & Plan. Bk. & Tr. Co., Memp.; 3d N., St. L.; Hibernia Bk. & Tr. Co., N. O.
Houlika... Chickasaw G 2 8 Pop. 389	Bank of Houlika...*\$05 85-321	O. M. Harrill	W. H. Griffin	O. M. Harrill		10,000	220	108,650	99,530	19,420	Han. N., N. Y.; Union & Plan. Bk. & Tr. Co., Memp.

MISSISSIPPI Map on Index

For SAFETY and SERVICE, Send Your Legal Work to BONDED LAWYERS (See Index to Lawyers)

Number under Name of Bank is the New Transit Number given to each bank in U. S. exclusively by The Rand-McNally Bankers' Directory, under the authority of The American Bankers Ass'n.

MISSISSIPPI—Continued

Accessible Towns, Lawyers, Laws, Directors, indexed in back of this volume. For Interest Rates, Grace, etc., see page 14. For Holidays, see opposite page 13.

TOWN AND COUNTY. County Seats. Figure under town is Federal Reserve District.	NAME OF BANK. Mem. Am. Bks. Assn. State Mem. State Bks. Assn. Priv. Mem. Fed. Res. (Etab.	PRESIDENT.	VICE-PRESIDENT.	CASHIER.	ASS'T CASHIER.	LIABILITIES.			RESOURCES.		PRINCIPAL CORRESPONDENTS.
						PAID-UP CAPITAL	SURPLUS AND PROFITS	DEPOSIT ITS	LOANS & DIS- COUNTS, BOND, SECURITIES	CASH & EX- CHANGES, DE- POSITS FROM BANKS	
*Houston Chickasaw G 3 8 Pop. 2000	Bank of Houston 85-198 *\$03	J. T. Thomas		L. B. Bays		\$ 30,000	\$ 13,000	\$ 300,000	\$ 99,000	\$ 125,000	Han. N., N. Y.; Union & Plan. Bk. & Tr. Co., Memp.
*Indianola Sunflower C 4 8 Pop. 1098	Bank of Indianola 85-223 *\$02	Leslie Fletcher	S. D. Neill	D. L. Bingham	E. A. Tinner	50,000	17,110	235,810	257,420	44,750	Chatham & Phenix N., N. Y.; Canal Bk. & Tr. Co., N. O.; Cent. State N., Memp.
" " " "	Delta Penny Savings Bk. 85-224 *\$04	J. E. Walker	W. S. Stephens	M. B. Burnett	J. A. McCraime	25,000	6,890	186,730	99,570	111,700	Harriman N., N. Y.; Cont. & Com'l N., Chi.; N. Bk. Com., St. L.; Union & Plan. Bk. & Tr. Co., Memp.
" " " "	Sunflower Bank 85-222 *\$06	W. R. Early	W. M. Garrard	C. J. Van Arsdall	S. A. Hamel	75,000	41,330	580,770	707,100	125,000	N. Park, N. Y.; N. City, Chi.; Bk. of Com. & Tr. Co., Memp.; Fifth-Third N., Cin.; Hibernia Bk. & Tr. Co., N. O.
Inverness Sunflower C 4 8 Pop. 221	Bank of Inverness 85-322 *\$04	J. F. Jones	W. B. Catlette	C. E. Wallace		20,000	11,000	200,000	130,000	100,000	N. Bk. Com., St. L.; Interstate Tr. & Bkg. Co., N. O.; Union & Plan. Bk. & Tr. Co., Memp.
Ittabena Leflore D 4 8 Pop. 2000	First National Bank 85-193 *\$15	U. Ray	A. Robinson	A. B. Reese	Paul Townsend	50,000	22,310	742,600	696,450	294,560	Cont. & Com'l N., Chi.; Mtle. N., St. L.; Whitney-Cent. N., N. O.; Bk. of Com. & Tr. Co., Memp.
" " " "	First Savings Bank 85-452 *\$14	A. Robinson	H. L. Shannon	A. B. Reese		15,000	4,290	67,180	102,570	9,850	1st N., Ittabena.
" " " "	Yazoo State Bank 85-195 *\$10	C. Dunn	E. V. Catoe	S. M. Kimbrough		30,000	2,500	175,000	98,890	95,600	Han. N., N. Y.; Bk. of Com. & Tr. Co., Memp.; Hibernia Bk. & Tr. Co., N. O.; N. Bk. Com., St. L.
*Iuka Tishomingo H 1 8 Pop. 1221	Iuka Guaranty Bank 85-422 *\$15	A. L. Jagoe	J. C. Jourdan	L. T. Gaines		15,000	5,500	165,000	146,000	47,000	N. Bk. Com., N. Y.
*Jackson Hinds D 6 6 N. O. Pop. 29,737	CAPITAL NATIONAL BANK 85-27 *\$68	Z. D. DAVIS	T. B. LAMPTON W. M. BUIE	AMOS R. JOHNSTON		200,000	205,520	1 876 720	2 439 910	594,590	N. Park and N. Bk. Com., N. Y.; Cont. & Com'l N., Chi.; N. O. N., N. O.
		Direct Connections. Careful Attention. Prompt Service. Reasonable Rates. Send your Mississippi Collections to us.				SEE	ADV. OP	POSITE	BEGINNING	OF M	ISS.
" " " "	Citizens Savings Bk. & Tr. Company 85-31 *\$03	T. B. Lampton	Z. D. Davis W. M. Buie	S. C. Hart		50,000	26,020	616,550	658,390	64,200	Capital N., Jackson.
" " " "	FIRST NATIONAL BANK 85-28 *\$85	J. B. STIRLING	O. J. WAITE	R. F. YOUNG		100,000	185,500	1,074,540	992,370	452,010	Seab. N., N. Y.; Whitney-Cent. N., N. O.
" " " "	Jackson State National Bank 85-29 *\$89	Oscar Newton	L. M. Gaddis T. McClelland T. B. Gaddis	M. S. Craft	J. M. Jolley	200,000	72,300	1,467,180	1,477,610	515,460	Han. N., N. Y.; Com'l N. and Marine Bk. & Tr. Co., N. O.; 4th St. N., Phil.
" " " "	MERCHANTS BANK & TR. CO. 85-30 *\$96	J. M. HARTFIELD	O. B. TAYLOR	C. H. SPENGLER	H. O. BLAND	250,000	131,070	2,898,890	2,284,190	1,065,770	N. Bk. Com., N. Y.; Hibernia Bk. & Tr. Co., N. O.
" " " "	State Savings Bank & Trust Company 85-39 *\$07	Oscar Newton	L. M. Gaddis	W. N. Cheney		25,000	11,080	488,870	490,510	33,950	Jackson State N., Jackson.
" " " "	Union Sav. Bank & Trust Co. 85-33 *\$05	J. B. Stirling	O. J. Waite	R. F. Young, Sec. and Tr.		25,000	59,120	630,300	526,720	198,930	1st N., Jackson.
Jonestown Coahoma C 2 8 Pop. 367	Peoples Bank 85-429 *\$12	W. P. Holland	C. W. King E. L. Anderson	B. K. Smith		10,000	5,000	74,400	121,270	15,170	N. Bk. Com., N. Y. and St. L.; Union & Plan. Bk. & Tr. Co., Memp.; Plan., Clarksdale, Miss.
Kilmichael Montg'y E 4 8 Pop. 540	Bank of Kilmichael 85-325 *\$04	T. L. Wilburn	H. J. Flowers	W. H. Hurt		25,000	12,000	250,000	188,730	90,000	Hibernia Bk. & Tr. Co., N. O.; Union & Plan. Bk. & Tr. Co., Memp.
*Kosciusko Attala E 4 8 Pop. 2500	Kosciusko Bank 85-163 *\$05	F. Z. Jackson	C. L. Anderson	J. H. Cain	E. L. Ray	50,000	14,000	396,000	396,500	58,700	N. City, N. Y.; Mech.-Am. N., St. L.; Union & Plan. Bk. & Tr. Co., Memp.; Canal Bk. & Tr. Co., N. O.
" " " "	Merchants & Farmers Bank 85-162 *\$90	W. B. Potts	S. P. Rimmer	E. L. Lucas	A. E. Atkinson	50,000	65,000	725,000	585,000	250,000	N. Bk. Com., N. Y.; Cont. & Com'l N., Chi.; Bk. of Com. & Tr. Co., Memp.; 3d N., St. L.
Lake Scott F 6 6 N. O. Pop. 429	Bank of Lake 85-326 *\$05	F. Loper	J. E. Welch	J. A. Terral, Jr.	R. S. Tatum	12,000	1,200	100,000	70,000	17,000	N. O. N., N. O.
Lambert Quitman D 2 8 Pop. 573	Quitman County Bank 85-327 *\$09	H. D. Glass	J. T. Crofford	W. H. Black	Larena Lea	18,200	9,420	217,450	80,070	157,260	Chase N., N. Y.; Union & Plan. Bk. & Tr. Co., Memp.

MISSISSIPPI BANKS—Houston to Lambert

January, 1919

Banks Advertising give Prompt Attention to Collections and Correspondence

MISSISSIPPI Map on Index

Number under Name of Bank is the New Transit Number given to each bank in U. S. exclusively by The Rand-McNally Bankers' Directory, under the authority of The American Bankers Ass'n.

MISSISSIPPI—Continued

Accessible Towns, Lawyers, Laws, Directors, indexed in back of this volume. For Interest Rates, Grace, etc., see page 14. For Holidays, see opposite page 13.

TOWN AND COUNTY. ▲County Seats. Figure under town is Federal Reserve District.	NAME OF BANK. ◆Mem. Am. Bks. Assn. \$State ◆Mem. State Bks. Assn. †Priv. ◆Mem. Fed. Res. [Estab.]	PRESIDENT.	VICE-PRESIDENT.	CASHIER.	ASS'T CASHIER.	LIABILITIES.			RESOURCES.		PRINCIPAL CORRESPONDENTS.
						PAID-UP CAPITAL	SURPLUS AND PROFITS	DEPOS- ITS	SAVES & DIS- C'T'S. BONDS, SECURITIES	CASH & EX- CHANGES, DUE FROM BANKS	
▲Laurel..... Jones F 7 6 N. O. Pop. 11,779	COMMERCIAL BK. & TR. CO. ◆ 85-70 ◆\$05	S. M. Jones	S. W. Lindsey T. W. Yates	T. W. Yates	T. M. Gibbons	\$ 100,000	\$ 40,000	\$1,221,940	\$ 972,870	\$ 332,310	Chem. N., N. Y.; Corn Ex. N., Chi.; Mtle. Tr. Co., St. L.; Whitney-Cent. N., N. O.; (Mem. Fed. Res.) Chase N., N. Y.; Cont. & Com'l N., Chi.
" " " "	FIRST NATIONAL BANK ◆\$03 85-69	F. G. Wisner	P. S. Gardiner W. B. Rogers	George Bacon	C. H. Ferrill	100,000	61,920	1,525,650	1,726,550	211,030	
▲Leakesville...Greene G 8 6 N. O. Pop. 466	Bank of Leakesville ◆\$03 85-329	J. C. Darsett	W. W. Evans	B. W. McLeod	C. R. Stringer	30,000	20,500	200,000	200,000	40,000	Han. N., N. Y.; N. Bk. Com., St. L.
Leland...Washington C 4 8 Pop. 2,500	Bank of Leland ◆\$99 85-330	B. O. McGee	C. C. Dean	M. B. Smith	H. C. Crosby	75,000	70,000	1,200,000	1,000,000	250,000	N. Bks. Com., N. Y. and St. L.; Bk. of Com. & Tr. Co., Memp.
▲Lexington...Holmes E 4 8 Pop. 2,750	Bank of Lexington ◆\$96 85-158	W. O. Barrett	E. F. Noel	S. L. Burwell	E. F. Rathell Jos. A. Logue N. B. Hookey	100,000	25,000	896,000	548,000	264,000	N. Park, N. Y.; Marine Bk. & Tr. Co., N. O.
" " " "	Merch. & Far. Bk. & Tr. Co. 85-160 ◆\$05	Morris Lewis	W. K. Durden	W. M. Meek		100,000	45,000	1,224,300	455,220	774,000	N. Park, N. Y.; N. Bk. Com., St. L.; Com'l N., N. O.; Guaranty Bk. & Tr. Co., Memp.
▲Liberty...Amite C 8 6 N. O. Pop. 556	Liberty Bank ◆\$02 85-331	W. H. Jackson	S. B. Robinson	D. A. Weathersby		12,500	10,000	430,000	338,000	100,000	Mech. & Metals N., N. Y.; Whitney-Cent. N., N. O.
▲Louisville...Winston F 4 8 Pop. 1,800	Bank of Louisville ◆\$03 85-216	J. T. Thomas	J. P. McGraw	J. L. McCracken		(Branch of Grenada Bank		Grenada Bank	Grenada, Miss.)		N. Park, N. Y.; Bk. of Com. & Tr. Co., Memp.; Hibernia Bk. & Tr. Co., N. O.
▲Lucedale...George H 9 6 N. O. Pop. 797	Bank of Lucedale ◆\$03 85-332	G. M. Luce	R. F. Ratliff	T. M. Ferrill	O. B. Read	25,000	32,890	284,010	297,400	30,950	N. Park, N. Y.; 1st N., Mobile.
Lula...Coshoma C 2 8 Pop. 160	Bank of Lula ◆\$08 85-333	W. P. Holland	E. L. Anderson W. P. Moore	C. W. Poland		25,000	12,710	159,510	152,140	43,840	Han. N., N. Y.; Bk. of Com. & Tr. Co., Memp.
Lumberton...Lamar E 8 6 N. O. Pop. 2,122	First National Bank ◆\$1900 85-334	W. W. Pigford	R. W. Hinton	L. C. Pigford	E. N. Martin	50,000	32,500	261,660	334,000	48,840	N. Park, N. Y.; Cont. & Com'l N., Chi.; N. O., N. O.
Maben...Oktibbeha F 3 8 Pop. 1,000	Maben Home Bank ◆\$05 85-335	J. W. Cooke	W. T. Norris	O. J. Sherman		15,000	9,000	110,000	125,000	22,000	Han. N., N. Y.
▲Macon...Noxubee G 4 8 Pop. 2,025	BANK OF MACON ◆\$99 85-179	Walter B. Patty	W. L. Shannon	J. E. Bogges		57,900	8,800	255,000	162,000	154,000	N. Bk. Com., N. Y.; Citiz. N., Meridian; Bk. of Com. & Tr. Co., Memp.
" " " "	Merchants & Farmers Bank 85-178 ◆\$98	N. H. Harrison	J. F. Ames	E. V. Yates	J. E. Hairston	75,000	51,400	873,470	759,610	223,280	Chem. N., N. Y.; Bk. of Com. & Tr. Co., Memp.
Madison Station...Madison 6 N. O. Pop. 500 D 6	Bank of Madison ◆\$01 85-336	C. M. Huber	W. H. Field	J. W. Cox		10,000	2,000	50,000	41,000	12,000	1st N., Chi.; Hibernia Bk. & Tr. Co., N. O.; Capital N., Jackson.
Magee...Simpson E 7 6 N. O. Pop. 1,000	Commercial Bank ◆\$09 85-337	Z. D. Davis	W. M. Buie	W. C. Smith	Mrs. S. A. Smith	15,000	7,500	175,000	130,000	45,000	Chase N., N. Y.; Interstate Tr. & Bkg. Co., N. O.; Capital N., Jackson.
▲Magnolia...Pike D 8 6 N. O. Pop. 2,000	Citizens Savings Bank ◆\$13 85-440	F. C. Andrews	A. T. Leggett	A. T. Leggett		15,000	2,720	86,550	56,660	46,620	Canal Bk. & Tr. Co., N. O.
" " " "	Magnolia Bank ◆\$96 85-338	W. M. Lampton	P. H. Enochs	V. L. Terrell		55,000	19,500	503,330	354,040	224,360	Seab. N., N. Y.; Cont. & Com'l N., Chi.; Whitney-Cent. N., N. O.; Capital N., Jackson.
Mantee...Webster F 3 8 Pop. 222	Bank of Mantee ◆\$07 85-339	A. M. Harley	J. E. Logan	H. W. George	R. O. Scott	10,000	1,640	33,280	26,890	14,620	Han. N., N. Y.; Union & Plan. Bk. & Tr. Co., Memp.
▲Marks...Quitman D 2 8 Pop. 2,000	CITIZENS BANK ◆\$17 85-470	P. M. B. SELF THE BANK OF Special attention Please send 15c w with each sight dra	W. T. COVINGTON PERSONAL SE on given Bill of with each sight dra	M. D. BRETT SERVICE." Lading drafts, C for presentation.	cash and Time It ems. and 25c for Cred it Reports.	25,000	8,000	220,000	180,000	48,000	N. Bk. Com., N. Y.; Union & Plan. Bk. & Tr. Co., Memp.
" " " "	RIVERSIDE BANK ◆\$04 85-340	W. A. Cox	W. V. Turner	W. L. Banister		50,000	14,000	200,000	200,000	40,000	Seab. N., N. Y.; Com'l Tr. & Sav., Memp.
Mathiston...Webster F 3 8 Pop. 500	MERCHANTS & FARMERS GUARANTEE BK. 85-455 ◆\$14	G. C. Pinnix	J. M. McCain	L. H. Hester		10,000	4,000	50,000	39,000	19,000	Han. N., N. Y.; N. City, Memp.
McComb...Pike D 8 6 N. O. Pop. 8,000	FIRST NATIONAL BANK ◆\$04 85-91	O. B. QUIN	W. T. DENMAN	NORMAN ALFORD		50,000	40,000	600,000	500,000	150,000	N. City, N. Y.; Com'l N., N. O.
" " " "	Mechanics Bank ◆\$08 85-92	T. B. Lampton	B. F. Lampton Active	P. J. Abright		50,000	10,920	353,860	242,510	71,470	N. City, N. Y.; Hibernia Bk. & Tr. Co., N. O.
McCool...Attala F 4 8 Pop. 422	Bank of McCool ◆\$05 85-343	J. T. Thomas		J. P. Johnson		(Branch of Grenada Bank		Grenada Bank	Grenada, Miss.)		Han. N., N. Y.; Bk. of Com. & Tr. Co., Memp.

Mississippi Map on Index

For SAFETY and SERVICE, Send Your Legal Work to BONDED LAWYERS (See Index to Lawyers)

January 1919

MISSISSIPPI BANKS—Laurel to McCool

Number under Name of Bank is the New Transit Number given to each bank in U. S. exclusively by The Rand-McNally Bankers' Directory, under the authority of The American Bankers Ass'n.

MISSISSIPPI—Continued

Accessible Towns, Lawyers, Laws, Directors, indexed in back of this volume. For Interest Rates, Grace, etc., see page 14. For Holidays, see opposite page 13.

TOWN AND COUNTY. County Seats. Figure under town is Federal Reserve District.	NAME OF BANK. Mem. Am. Bks. Assn. State Mem. State Bks. Assn. Priv. Mem. Fed. Res. [Estab.]	PRESIDENT.	VICE-PRESIDENT.	CASHIER.	ASS'T CASHIER.	LIABILITIES.			RESOURCES.		PRINCIPAL CORRESPONDENTS.
						PAID-UP CAPITAL	SURPLUS AND PROFITS	DEPOS- ITS	LOANS & DIS- C'TS. BONDS, SECURITIES	CASH & EX- CHANGES, DUE FROM BANKS	
McHenry.....Stone F 9 6 N. O. Pop. 750	Citizens Bank.....*13 85-446	W. J. Gex.....	J. S. Adkison.....	E. E. Colmer.....		\$ 10,000	\$ 2,710	\$ 97,070	\$ 59,260	\$ 41,370	Han. N., N. Y.; Bk. of Gulfport, Gulfport; Marine Bk. & Tr. Co., N. O.
McLain.....Greene G 8 6 N. O. Pop. 500	Bank of McLain.....*06 85-345	G. M. Luce.....	H. M. Weldy.....	O. B. Bowen.....		15,000	7,460	116,110	107,380	32,390	N. Park, N. Y.; 1st N., Mobile.
Meadville...Franklin C 7 6 N. O. Pop. 600	Bank of Franklin.....*12 85-432	D. R. McGehee.....	V. H. Torrey.....	J. H. Dickinson.....		15,000	5,900	114,670	172,590	21,000	Interstate Tr. & Bkg. Co., N. O.
Mendenhall, Simpson E 7 6 N. O. Pop. 606	Peoples Bank.....*08 85-346	S. L. McLaurin.....	D. C. Enochs.....	A. S. Davis.....		15,000	7,300	52,500	38,000	36,800	Whitney-Cent. N., N. O.
Meridian.....Lauderdale 6 N. O. Pop. 21,818 G 6	CITIZENS NATIONAL BANK 85-21 *13	H. M. STREET..... J. E. REED..... PAUL BROWN..... E. I. GASTON..... E. S. BOSTICK..... C. L. HUGHES.....				150,000	151,740	2,167,240	1,997,610	621,660	N. City, N. Y.; Corn Ex. N., Chi.; Whitney-Cent. N., N. O.
	FIRST NATIONAL BANK 85-20 *13	L. ROTHENBERG..... A. D. SIMPSON..... A. D. SIMPSON..... S. M. HEISS..... LEW CARTER.....				260,000	247,230	3,492,980	3,308,590	818,040	N. Park, N. Y.; Cont. & Com'l N. and N. Bk. Rep., Chi.; Fifth-Third N., Cin.; N. Bk. Com., 3d N., and Mech.-Am. N., St. L.; S. W. N. Bk. Com., Kan. C.; M. M. 1st N., Balt.; 1st N., Clev. and Phil.; Bk. of Pitt. N. A., Pitt.
							SEE AD	V. ON M	ISS. IND	EX.	
	Guaranty Ln., Tr. & Bkg. Co. 85-24 *17	G. B. Michael.....	L. D. Caldwell.....	Linwood Griffin.....	R. L. Blanks..... C. C. Dunn, Sec.	50,000	4,200	191,000	180,600	46,600	Seab. N., N. Y.; Whitney-Cent. N., N. O.
	Merchants & Farmers Bank 85-23 *17	J. A. McCain.....	J. G. Daly.....	J. T. Crowe.....	B. J. Carter, Jr.....	75,000	12,500	940,000	815,000	238,000	Mech. & Metals N., N. Y.; Union Tr. Co., Chi.; St. L. Union, St. L.; N. O. N., N. O.
	E. Cahn, Banker 85-25 *13	E. Cahn.....	E. Cahn, Jr.....	M. E. Dabbs.....		50,000	14,500				Bk. of America, N. Y.; Boatmens, St. L.; Whitney-Cent. N., N. O.
Merigold.....Bolivar C 3 8 Pop. 700	Bank of Merigold.....*12 85-419	W. B. Parks.....	G. C. Michie.....	F. E. Jones.....	Annie Dunavent.....	12,500	11,500	150,000	100,000	50,000	Han. N., N. Y.; Union & Plan. Bk. & Tr. Co., Memp.
Mize.....Smith F 7 6 N. O. Pop. 321	Bank of Mize.....*07 85-348	H. McMullan.....	B. E. Sullivan.....	D. McMullan.....		10,000	910	37,530	79,160	15,190	Capital N., Jackson; Bk. of Orleans, N. O.
Monticello.....Lawrence E 7 6 N. O. Pop. 450	Bank of Monticello.....*04 85-349	W. H. Seavey.....	J. H. Arrington.....	E. S. Fairman.....		25,000	12,250	175,000	166,000	31,000	N. O. N., N. O.
Moorhead...Sunflower D 4 8 Pop. 506	Bank of Moorhead.....*04 85-351			R. A. Hoover.....		(Branch of Grenada Bk., Grenada, Miss.)					N. Bk. Com., N. Y.; Bk. of Com. & Tr. Co., Memp.; Whitney-Cent. N., N. O.
Morton.....Scott E 6 6 N. O. Pop. 800	Bank of Morton.....*04 85-352	T. B. Gaddis.....	Jeff Kent.....	T. W. Townsend.....		14,000	6,000	187,010	119,650	74,090	Whitney-Cent. N., N. O.; Jackson-State N., Jackson.
Moss Point, Jackson G 10 6 N. O. Pop. 3054	Merchants & Marine Bk. *09 85-189			J. J. McIntosh.....	E. W. Howell.....	(Branch of Pasca goulas, Miss.)					N. Bk. Com., N. Y.; Hibernia Bk. & Tr. Co., N. O.
	Pascagoula National Bank 85-140 *06	H. C. Herring.....	W. B. Herring.....	J. H. Williamsen.....	T. L. DeLashmet.....	75,000	18,740	1,477,540	1,429,850	254,140	Merch. N., N. Y.; Whitney-Cent. N., N. O.
Mound Bayou, Bolivar C 3 8 Pop. 137	Mound Bayou State Bank *15 85-459	S. H. Harris.....	A. F. Dantzier.....	C. F. Bolton.....	D. A. Carr.....	10,000	2,000	12,100	1,120	22,700	Harriman N., N. Y.; Mtle. N., Memp.; Plan., Clarkesdale, Miss.
Mt. Olive...Covington E 7 6 N. O. Pop. 1077	Mt. Olive Bank.....*01 85-354	J. B. Rawls.....	E. L. Calhoun.....	A. W. Evans.....		25,000	6,480	93,100	77,900	45,450	Seab. N., N. Y.; Whitney-Cent. N., N. O.; Capital N., Jackson.
Myrtle.....Union F 1 8 Pop. 450	Bank of Myrtle.....*04 85-355	S. C. Frazier.....	W. M. Whittington.....	T. D. Scott.....		11,300	3,640	57,990	41,850	28,790	Chase N., N. Y.; Bk. of Com. & Tr. Co., Memp.

MISSISSIPPI Map on Index

Banks Advertising give Prompt Attention to Collections and Correspondence

Number under Name of Bank is the New Transit Number given to each bank in U. S. exclusively by The Rand-McNally Bankers' Directory, under the authority of The American Bankers Ass'n.

MISSISSIPPI—Continued

Accessible Towns, Lawyers, Laws, Directors, indexed in back of this volume. For Interest Rates, Grace, etc., see page 14. For Holidays, see opposite page 13.

TOWN AND COUNTY. County Seats. Figure under town is Federal Reserve District.	NAME OF BANK. Mem. Am. Bks. Assn. State Mem. State Bks. Assn. Priv. Mem. Fed. Res. [Etab.	PRESIDENT.	VICE-PRESIDENT.	CASHIER.	ASS'T CASHIER.	LIABILITIES.			RESOURCES.		PRINCIPAL CORRESPONDENTS.
						PAID-UP CAPITAL	SURPLUS AND PROFITS	DEPOS- ITS	LOANS & DIS- C'TS. BONDS, SECURITIES	CASH & EX- CHANGES, DUE FROM BANKS	
*Natchez Adams B 7 6 N. O. Pop. 11,791	BANK OF COMMERCE 85-43	E. E. BROWN Do a general Ba Collections a sp	G. R. BYRNES anking and Excha cialty and remit	RAMSEY PENDLEY nge business. ted on day of pay	G. S. DUNBAR ment.	\$ 50,000	\$ 33,420	\$ 332,580	\$ 356,570	\$ 90,860	Han. N., N. Y.; Corn Ex. N., Chi.; N. Bk. Com., St. L.; Hibernia Bk. & Tr. Co., N. O.
" " " "	BRITTON & KOONTZ BANK 85-40 *28'35	A. B. LEARNED... M. R. BELTZHOVER... C. B. RICHARDSON, JAS. S. FLEMING... JR. Send Your Natchez Collections Direct. They will receive Prompt, Personal Attention.				100,000	108,520	1,636,610	1,801,170	343,960	Bk. of Am., N. Y.; Conf. & Com'l N., Chi.; Whitney-Cent. N. and Hibernia Bk. & Tr. Co., N. O.; N. Bk. Com., St. L.
" " " "	CITY BANK & TRUST COMPANY 85-46 *28'09	E. H. HENDERSON... J. N. CARPENTER... L. R. MARTIN... H. M. ALEXANDER N. L. CARPENTER... Sec. L. R. MARTIN Collections given special attention and remitted for on day of payment. LARGEST BANK IN NATCHEZ.				100,000	106,280	2,137,880	1,907,690	456,640	Corn Ex., N. Y.; 1st N., Chi.; Whitney- Cent. N., N. O.; Mech.-Am. N., St. L.
Nettleton Lee G 2 8 Pop. 733	Peoples Savings Bank 85-42 *02 Bank of Nettleton 85-245 *05 Peoples Bank & Tr. Co. 85-244 *04	E. E. Brown	E. A. Enochs	C. R. Byrnes, Sec. and Tr.	H. M. Byrnes, A. Sec. and A. Tr.	25,000	6,000	240,000	333,950	36,140	Bk. of Com., Natchez. N. Park, N. Y.
*New Albany Union F 2 8 Pop. 3000	Bank of Commerce 85-176 *04 Bank of New Albany 85-175 *06 Merchants & Farmers Bank 85-177 *03	R. L. Smallwood	W. M. Wells	A. L. Rogers	M. W. Smallwood	50,000	25,000	650,000	325,000	150,000	Han. N., N. Y.; Union & Plan. Bk. & Tr. Co., Memp. Chase N., N. Y.; N. Bk. Com., St. L.
*New Augusta Perry G 8 6 N. O. Pop. 300	Perry County Bank 85-357 *07	J. F. Hall	S. D. Owen	Paul Owen	F. S. Wilbanks B. H. Caldwell J. L. Spence	60,000	24,500	325,000	285,000	55,000	N. City, N. Y.; N. Bk. Com., St. L.; Bk. of Com. & & Tr. Co., Memp.; Marine Bk. & Tr. Co., N. O. Han. N., N. Y.; Bk. of Com. & Tr. Co., Memp.; N. Bk. Com., St. L.
Newhebron Lawrence E 7 6 N. O. Pop. 191	Newhebron State Bank 85-358 *19	J. A. Kennedy	Walter Myers	D. B. Griffin		10,000	9,250	170,160	1,354,640	59,940	1st N. and Bk. of Hattiesburg, Hattiesburg; Mtle. N., St. L.; Whitney-Cent. N., N. O. Hudson Tr. Co., N. Y.; N. O. N., N. O.
Newton Newton F 6 6 N. O. Pop. 2000	Newton County Bank 85-436 *13	J. D. Riley	A. C. Berry	W. R. McGaw		10,000	2,000	65,000	55,320	21,000	N. Park, N. Y.; Com'l Tr. & Sav., N. O.; Cap- ital N., Jackson.
Northcarrollton Carroll 8 Pop. 400	Peoples Bank & Tr. Co. 85-359 *18	Z. D. Davis	T. B. Lampton	J. J. Tatom	J. L. Bingham	20,000	20,000	502,000	424,000	118,000	Whitney-Cent. N., N. O.; Bk. of Com. & Tr. Co., Memp.
Noxapater Winston F 5 8 Pop. 450	Bank of Noxapater 85-360 *06	G. T. Lee	L. S. Hemphill, Sr.	H. A. Lott	J. M. Harris (B ranch of Grenada Bank, Grenada, Miss.)	25,000	200	108,190	6,780	122,620	Han. N., N. Y.; Bk. of Com. & Tr. Co., Memp.
Oakland Yalobusha E 2 8 Pop. 500	Bank of Oakland 85-361 *05			A. P. Herron	(B ranch of Grenada Bank, Grenada, Miss.)						N. Bk. Com., N. Y.; Bk. of Com. & Tr. Co., Memp.
Oak Vale Lawrence E 8 6 N. O. Pop. 400	Oakvale Bank 85-362 *15	J. L. Parkman	S. L. Parkman	A. J. McGabey		10,000	1,500	25,000	30,000	6,000	Interstate Tr. & Bkg. Co., N. O.; Merch. Bk. & & Tr. Co., Jackson.
Ocean Springs Jackson 6 N. O. Pop. 2000 G 10	Farmers & Merch. State Bank 85-439 *13 Ocean Springs State Bank 85-363 *05 First National Bank 85-149 *08	C. E. Pabst	G. E. Arndt	C. N. Pooley	Annie Eglin	15,000	750	30,000	25,000	10,000	N. Park, N. Y.; Canal Bk. & Tr. Co., N. O.
*Okolona Chickasaw G 3 8 Pop. 3000	Merchants & Farmers Bank 85-148 *07 OKOLONA BANKING CO. 85-147 *88	O. L. Bailey	H. F. Russell	F. M. Weed		15,000	4,000	130,000	112,000	37,000	N. Bk. Com., N. Y.; 3d N., St. L.; Bk. of Com. & & Tr. Co., Memp.; N. Stock Yds. N., N. Stock Yds. Ill.
" " " "		D. F. Morgan	F. M. Elliott	A. L. Jagoe		25,000	8,440	226,760	141,930	63,660	Seab. N., N. Y.; 1st & Secur. N., Minpls.; Merch- Lac. N., St. L.; Hibernia Bk. & Tr. Co., N. O. Han. N., N. Y.; Bk. of Com. & Tr. Co. and 1st N., Memp.
Olive Branch, DeSoto E 1 8 Pop. 500	Bank of Olive Branch 85-466 *17	W. E. Savage	G. W. Cole	W. H. Deavenport		25,000	7,890	301,180	360,050	97,010	Union & Plan. Bk. & Tr. Co., Memp.; Hernan- do, Hernando; Cent. N., N. O.
Osyka Pike D 8 6 N. O. Pop. 824	Farmers Bank 85-239 *07	R. W. Chandler	J. E. Edens	B. F. Ellis		50,000	13,800	250,000	260,000	60,000	Cont. & Com'l N., Chi.; Interstate Tr. & Bkg. Co., N. O.
*Oxford Lafayette F 2 8 Pop. 2500	Bank of Oxford 85-180 *72 First National Bank 85-182 *10 Guaranty Bk. & Tr. Co. 85-473 *18	A. D. Felder	J. O. Magee	W. H. Grace		14,000	7,200	113,000	52,000	48,000	N. City, N. Y.; Bk. of Com. & Tr. Co., Memp.; Whitney-Cent. N., N. O.
" " " "		James Stone	L. E. Oldham	Geo. M. Knight		60,000	52,300	570,370	290,020	232,440	Chase N., N. Y.; Union & Plan. Bk. & Tr. Co., Memp.; Mtle. N., St. L.
" " " "		J. W. T. Falkner	A. B. Morris	O. B. Boone		50,000	3,500	135,000	172,000	35,000	N. Pk., N. Y.; Union & Plan Bk. & Tr. Co., Memp.; Hibernia Bk. & Tr. Co., N. O.
" " " "		A. A. Graham	T. H. Somerville	S. H. Logan		25,000	600	75,000	70,000	17,000	

MISSISSIPPI Map on Index

For SAFETY and SERVICE, Send Your Legal Work to BONDED LAWYERS (See Index to Lawyers)

January, 1919
MISSISSIPPI BANKS—Natchez to Oxford
695

Number under Name of Bank is the New Transit Number given to each bank in U. S. exclusively by The Rand-McNally Bankers' Directory, under the authority of The American Bankers Ass'n.

MISSISSIPPI—Continued

Accessible Towns, Lawyers, Laws, Directors, indexed in back of this volume. For Interest Rates, Grace, etc., see page 14. For Holidays, see opposite page 13.

TOWN AND COUNTY. *County Seats. Figure under town is Federal Reserve District.	NAME OF BANK. *Mem. Am. Bks. Assn. \$State †Mem. State Bks. Assn. †Priv. ‡Mem. Fed. Res. [Estab.]	PRESIDENT.	VICE-PRESIDENT.	CASHIER.	ASS'T CASHIER.	LIABILITIES.			RESOURCES.		PRINCIPAL CORRESPONDENTS.
						PAID-UP CAPITAL	SURPLUS AND PROFITS	DEPOS- ITS	LOANS & DIS- C'TS. BONDS, SECURITIES	CASH & EX- CHANGES, DUE FROM BANKS	
Pace Bolivar C 3	Farmers Bank \$19 85-476	J. T. Robinson	J. B. Bond	D. C. Shepherd		\$ 10,000					
Pachuta Clarke G 6	Bank of Pachuta \$05 85-366	G. K. Evans	J. H. Abney	H. B. Graves		10,000	\$ 6,500	\$ 272,060	\$ 226,000	\$ 74,000	Chem. N., N. Y.; Whitney-Cent. N., N. O.
*Pascagoula Jackson G 9	Merchants & Marine Bk. \$09 85-136	E. J. Jane	F. D. Becht	W. J. Lindinger		37,500	10,400	416,000	387,000	56,000	N. Bk. Com., N. Y.; Hibernia Bk. & Tr. Co., N. O. Merch. N., N. Y.; Whitney-Cent. N., N. O.
Pass Christian Harrison F 10	Pascagoula National Bk. \$07 85-137										
Pearlington Hancock E 10	Hancock County Bank \$02 85-368			J. F. Cazeneuve							
6 N. O. Pop. 600				<i>Mgr.</i>							
Pelahaatchie Rankin E 6	Pelahaatchie Bank \$04 85-369	Z. D. Davis	A. G. Purvis	R. V. Shields		11,000	14,000	240,000	200,000	65,000	Whitney-Cent. N., N. O.; Capital N., Jackson.
6 N. O. Pop. 1250											
Pheba Clay F 3	Bank of Pheba \$08 85-370	R. P. Washington	P. B. Cliett	T. D. Robertson	F. M. Smith	10,000	2,000	30,000	30,000	12,000	Han. N., N. Y.; 1st N., W. Point.
*Philadelphia Neshoba G 5	Bank of Philadelphia \$04 85-214	S. H. Stribling	E. P. Donald	J. F. McCauly	A. P. Turner	40,000	15,000	350,000	330,000	60,000	N. Bk. Com., N. Y.; Whitney-Cent. N., N. O.
6 N. O. Pop. 2200											
Philipp Tallahatchie D 3	CITIZENS BANK \$08 85-215	G. W. Mars	H. L. Ray	Donald Yarbrough	W. T. Fulton	50,000	19,000	545,600	558,600	41,250	Han. N., N. Y.
8 Pop. 275											
Picayune Pearl River E 9	Planters Bank \$13 85-437	R. C. Townes	W. H. Dick	W. H. Crawford		25,000	10,500	112,850	110,570	41,500	N. Park, N. Y.; Union & Plan. Bk. & Tr. Co., Memp.; Wilson Bkg. Co., Greenwood.
6 N. O. Pop. 3030											
Pickens Holmes D 5	Bank of Picayune \$04 85-371	E. F. Tate	J. L. Megehee	W. E. Tate	J. D. Stockstill	25,000	15,000	450,750	228,800	254,810	Chase N., N. Y.; Cont. & Com'l N., Chi.; Hibernia Bk. & Tr. Co. and Marine Bk. & Tr. Co., N. O.; Merch. Bk. & Tr. Co., Jackson.
8 Pop. 619											
*Pontotoc Pontotoc F 2	Pickens Bank \$12 85-427	J. B. Stirling	J. E. Maxwell	E. J. Spengler		25,000	13,140	205,420	139,370	57,670	Seab. N., N. Y.; Hibernia Bk. & Tr. Co., N. O.; 1st N., Canton and Jackson.
8 Pop. 2000											
*Pontotoc Pontotoc F 2	BANK OF PONTOTOC \$89 85-206	R. P. BROWN Oldest Bank in the County. Spe- cial Service—Bill Valuable Docu- ments, Drafts and TRY US.	R. B. CALLAWAY	J. D. SIMMONS	J. J. HENDERSON	40,000	25,000	275,000	310,000	50,000	Chase N., N. Y.; Mech.-Am. N., St. L.; Bk. of Com. & Tr. Co., Memp.
8 Pop. 2000											
Pope Panola E 2	First National Bank \$1900 85-207	J. H. Salmon	B. O. Garner	W. A. Boone	J. M. Pritchard	50,000	25,000	350,000	360,000	75,000	Han. N., N. Y.; N. Bk. Com., St. L.; Bk. of Com. & Tr. Co., Memp.
8 Pop. 300											
*Poplarville Pearl Riv. F 9	Bank of Pope \$03 85-374	J. B. Newton	W. M. Hyde	G. C. Gredell	M. Watson	25,000	16,040	276,760	214,020	94,940	Chem. N., N. Y.; Union & Plan. Bk. & Tr. Co., Memp.
6 N. O. Pop. 1800											
*Pt. Gibson Claiborne B 7	Bank of Commerce \$14 85-210			G. C. Gredell							
6 N. O. Pop. 2252											
*Pt. Gibson Claiborne B 7	MISSISSIPPI SOUTHERN BANK \$07 85-165	SIDNEY BERNHEIMER	JAS. B. ALLEN	G. T. WALNE	J. M. MAGRUDER	50,000	25,000	443,000	424,000	90,000	Liberty N., N. Y.; Com'l N., N. O.
6 N. O. Pop. 2252											
Potts Camp Marshall F 1	Port Gibson Bank \$90 85-164	G. W. Wheelless	W. C. Guthrie	B. H. Magruder	K. G. Hastings	50,000	25,000	450,000	300,000	190,000	Han. N., N. Y.; Hibernia Bk. & Tr. Co., N. O.; Bk. of Com. & Tr. Co., Memp.; 1st N., Vicksburg.
8 Pop. 500											
*Prentiss Jefferson Davis	Potts Camp State Bank \$16 85-456	A. Q. Greer	B. A. Edwards	J. F. Daniel		10,000	1,800	60,000	29,500	36,300	Han. N., N. Y.
6 N. O. Pop. 600											
*Purvis Lamar F 3	Bank of Blountville \$02 85-376	A. G. Williams		R. C. Williams	W. H. Mathison	24,900	6,280	241,920	207,550	63,640	N. Bk. Com., N. Y. and St. L.; Com'l Tr. & Sav., N. O.; 1st N., Hattiesburg.
6 N. O. Pop. 800											
*Quitman Clarke G 6	Lamar County Bank \$04 85-377	W. H. Magee	James Hand	R. L. Bennett		15,000	2,270	220,000	179,000	56,000	1st N. Bk. of Com., Hattiesburg; Whitney-Cent. N., N. O.
6 N. O. Pop. 1200											
*Raleigh Smith E 6	Bank of Quitman \$06 85-378	S. H. Terral	B. H. Carter	B. H. Carter		10,000	7,870	171,300	118,280	61,140	Han. N., N. Y.; Hibernia Bk. & Tr. Co., N. O.; 1st N., Mobile; Merch. & Far., Meridian.
6 N. O. Pop. 300											
*Raymond Hinds C 6	Raleigh State Bank \$06 85-379	W. D. Crant	A. J. Tullos	C. J. Tullos		10,000	4,000	84,550	63,000	30,520	Hibernia Bk. & Tr. Co., N. O.; Merch. Bk. & Tr. Co., Jackson.
6 N. O. Pop. 579											
Richton Perry G 8	Merchants & Planters Bank \$06 85-380	J. L. Gaddis	B. W. Griffith	N. Spann		25,000	13,500	190,000	160,000	70,000	Seab. N., N. Y.; Com'l Tr. & Sav., N. O.; 1st N., Vicksburg.
6 N. O. Pop. 1250											
Rienzi Alcorn G 1	Bank of Richton \$04 85-381	C. H. Stevens	W. M. Dorsett	T. W. Milner	D. Thoms	15,000	3,000	195,000	115,000	85,000	Cont. & Com'l N., Chi.; Peo., Mobile; Com'l N., N. O.
8 Pop. 500											
*Ripley Tinnah G 1	Peoples Bank & Trust Co. \$04 85-382	T. E. Pegram		N. E. Ellis, <i>Mgr.</i>							
8 Pop. 1000											
*Rolling Fork Sharkey C 5	Bank of Ripley \$04 85-242			J. J. Robertson		25,000	25,000	438,310	181,700	306,610	Han. N., N. Y.; Union & Plan. Bk. & Tr. Co. and Bk. of Com. & Tr. Co., Memp.; N. Bk. Com., St. L.
6 N. O. Pop. 800											
	Bank of Rolling Fork \$02 85-383	F. B. Graft	G. C. Cortright	E. V. Perry	C. E. Day	25,000	15,000	2 0,000	200,000	100,000	N. Bk. Com., N. Y.; Cont. & Com'l N., Chi.

MISSISSIPPI Map on Index

Banks Advertising give Prompt Attention to Collections and Correspondence

Number under Name of Bank is the New Transit Number given to each bank in U. S. exclusively by The Rand-McNally Bankers' Directory, under the authority of The American Bankers Ass'n.

MISSISSIPPI—Continued

Accessible Towns, Lawyers, Laws, Directors, indexed in back of this volume. For Interest Rates, Grace, etc., see page 14. For Holidays, see opposite page 13.

45

TOWN AND COUNTY. *County Seats. Figure under town is Federal Reserve District.	NAME OF BANK. *Mem. Am. Bks. Assn. \$State †Mem. State Bks. Assn. +Priv. ◆Mem. Fed. Res. (Estab.	PRESIDENT.	VICE-PRESIDENT.	CASHIER.	ASS'T CASHIER.	LIABILITIES.			RESOURCES.		PRINCIPAL CORRESPONDENTS.
						PAID-UP CAPITAL	SURPLUS AND PROFITS	DEPOSITS	LOANS & DISC'TS. BONDS, SECURITIES	CASH & EX-CHANGES, DCS FROM BANKS	
*Rosedale Bolivar C 3 8 Pop. 1103	FIRST NATIONAL BANK ♦\$03 85-220	D. S. Farrar	S. E. Reid	W. F. Wall	L. R. Jones	\$ 50,000	\$ 15,000	\$ 591,100	\$ 282,630	\$ 368,890	N. Bk. Com., N. Y.; Union & Plan. Bk. & Tr. Co., Memp.
" " "	VALLEY BANK ♦\$98 85-221	W. R. Roberts	S. D. Knowlton	J. L. Wilson	E. D. Chaney	25,000	25,000	600,000	250,000	300,000	Han. N., N. Y.; Bk. of Com. & Tr. Co., Memp.
Ruleville Sunflower C 3 8 Pop. 1200	Bank of Ruleville ♦\$03 85-256	W. P. Holland	E. L. Anderson	A. L. Pentecost	C. W. Weatherly	50,000	35,000	570,000	450,000	250,000	N. Bk. Com., N. Y. and St. L.
" " "	Peoples Home Bank ♦\$17 85-257	J. W. Rule	A. C. Cox	E. P. Shofner		10,000	1,000	100,000	60,000	50,000	
Saltillo Lee G 2 8 Pop. 306	Bank of Saltillo ♦\$07 85-386	R. B. McNiel	J. W. Jones	L. T. Wesson		15,000	3,000				N. Bk. Com., N. Y.; Bk. of Com. & Tr. Co., Memp.
Sandersville Jones G 7 6 N. O. Pop. 604	Union & Farmers Bank ♦\$08 85-357	W. C. Trest	W. E. Ramsey	H. H. Mitchell	W. B. Varner	10,000	4,000	105,000	70,000	34,000	Whitney-Cent. N., N. O.
*Sardis Panola D 2 8 Pop. 1406	BANK OF SARDIS ♦\$76 85-196	EDWIN WRIGHT Special attention given to Colle Prompt remittance on day of pay Oldest bank in	C. O. MOORE on given to Colle	J. O. WEST JR. ctions. ment.		35,000	12,350	285,870	178,140	154,350	Bk. of Com. & Tr. Co., Memp.; N. Bk. Com., St. L.
" " "	Panola County Bank ♦\$04 85-197	J. P. Stovall	C. B. Young	J. M. Kyle	S. R. Patton	30,000	15,490	152,160	122,900	70,210	N. Bk. Com., N. Y.; Union & Plan. Bk. & Tr. Co., Memp.; N. Stock Yards N., N. Stock Yds., Ill.
Schlater Leflore D 3 8 Pop. 250	Planters Bank ♦\$05 85-388	Edward Jones	D. T. Mitchell	Rowan Thayer		30,000	15,000	115,500	76,500	86,000	N. Park, N. Y.; Whitney-Cent. N., N. O.; Mtle. N., Memp.
Scobba Kemper G 5 6 N. O. Pop. 600	Bank of Kemper ♦\$04 85-389	J. Cramer	H. P. King	W. T. Barnes	A. J. Oubre	25,000	7,020	97,810	75,560	53,200	N. Bk. Com., N. Y.; Mtle. N., St. L.; 1st N., Meridian.
Seminary Covington E 8 6 N. O. Pop. 300	Bank of Seminary ♦\$05 85-390	W. L. Hemeter	Alex. Lott	G. S. Hemeter		10,000	950	35,000	34,500	7,000	Interstate Tr. & Bkg. Co., N. O.; Merch. Bk. & Tr. Co., Jackson; 1st N. Bk. of Com., Hattiesburg, Miss.
*Senatobia Tate E 1 8 Pop. 1500	Peoples Bank ♦\$16 85-465	F. W. Canon	J. R. Johnson	A. French		20,000	4,260	78,740	101,560	20,030	Chase N., N. Y.; Cont. & Com'l N., Chi.; Whitney-Cent. N., N. O.; Union & Plan. Bk. & Tr. Co., Memp.; N. Bk. Com., St. L.
" " "	Senatobia Bank ♦\$1900 85-208	W. G. Cocke	Claude Veazey	H. T. Perkins	R. T. Mitchell	40,000	13,610	397,140	340,410	104,380	Han. N., N. Y.; Cent.-State N., Memp.
Shannon Lee G 12 8 Pop. 564	Bank of Shannon ♦\$08 85-391	J. M. Thomas	T. C. Lauderdale	M. M. Miller		15,000	5,000	140,000	90,000	50,000	Peo. Bk. & Tr. Co., Tupelo; St. L. Union, St. L.
Shaw Bolivar C 3 8 Pop. 850	Bank of Shaw ♦\$02 85-233	W. P. Holland	J. W. Weilenman	G. H. Stephens	C. L. Anderson	30,000	30,000	500,000	170,000	350,000	N. Bk. Com., N. Y.; Bk. of Com. & Tr. Co., Memp.
" " "	PLANTERS BANK ♦\$17 85-469	J. P. Sharp	D. W. Dean	T. J. Burke		25,000	3,150	301,420	178,340	148,080	N. Bk. Com., N. Y.; Union & Plan. Bk. & Tr. Co., Memp.; Hibernia Bk. & Tr. Co., N. O.
Shelby Bolivar C 3 8 Pop. 1200	Citizens Bank ♦\$04 85-251	L. B. Wilkinson	J. R. Murnan	B. D. Champagne		12,500	27,500	350,000	180,000	70,000	Union & Plan. Bk. & Tr. Co., Memp.; N. Bk. Com., St. L.; Com'l N., N. O.
" " "	SHELBY BANK ♦\$02 85-250	W. W. DENTON Special attention given to Sen 15c must be sen 25c with each	GEO. B. SHELBY on given bill of t with each Sight request for repor	L. F. PATTERSON Lading Drafts, Draft for presen t or rating.	Cash and Time I tems.	37,500	30,600	560,000	445,000	250,000	N. Bk. Com., N. Y.; Cont. & Com'l N., Chi.; Bk. of Com. & Tr. Co., Memp.
Sherman Pontotoc G 2 8 Pop. 500	Bank of Sherman ♦\$13 85-265	S. C. McNiel	D. C. Langston	W. T. Brown		15,000	5,000	168,560	128,000	55,000	St. L. Union, St. L.
Shubuta Clarke G 7 6 N. O. Pop. 1168	Bank of Shubuta ♦\$02 85-392	George S. Weems		R. C. Weems		20,000	12,000	140,000	84,970	57,130	Seab. N., N. Y.; Chi. Sav. Bk. & Tr. Co., Chi.; Com'l Tr. & Sav., N. O.
Shuqualak Noxubee H 5 8 Pop. 636	Merchants & Farmers Bank ♦\$06 85-393			P. P. Kellis, Mgr.	(Branch of Maco n, Miss.)						Mech. & Metals N., N. Y.; Peo., Mobile.
Silver Creek Lawrence 6 N. O. Pop. 580 E 7	Silver Creek State Bank ♦\$18 85-474	J. O. Rea	P. C. Duckworth	Leon Tyrone		10,000	500	51,000	29,200	24,200	N. Bk. Com., N. Y.; Com'l Tr. & Sav., N. O.; Bk. of Hattiesburg, Hattiesburg.
Sledge Quitman D 2 8 Pop. 200	Bank of Sledge ♦\$05 85-397	A. P. Alexander	R. F. Sledge	R. J. Lauderdale		12,600	5,210	178,760	23,240	163,340	N. City, N. Y.; Bk. of Com. & Tr. Co., Memp.
*Starkville Oktibbeha G 4 8 Pop. 2698	MERCH. & FARMERS BANK ♦\$08 85-146	F. H. Powers	G. O. Daniel		J. S. Kennard E. E. Jones	25,000	5,950	139,000	107,000	61,890	N. Park, N. Y.; Union & Plan. Bk. & Tr. Co., Memp.; Whitney-Cent. N., N. O.; N. Stock Yds. N., N. Stock Yds., Ill.
" " "	Peoples Savings Bank ♦\$89 85-144	W. W. Scales	A. C. Ervin	A. C. Ervin	O. E. Gay	25,000	70,000	250,000	183,000	147,400	Han. N., N. Y.; 1st N., Memp.; N. Bk. Com., St. L.; Hibernia Bk. & Tr. Co., N. O.
" " "	SECURITY STATE BANK ♦\$98 85-145	W. W. Magruder	R. K. Wier	Wirt Carpenter	H. P. Castles Walter Page	27,500	70,500	435,890	406,200	136,000	Chase N., N. Y.; Cont. & Com'l N., Chi.; Bk. of Com. & Tr. Co., Memp.; Mech.-Am. N., St. L.; Hibernia Bk. & Tr. Co., N. O.

MISSISSIPPI Map on Index

For SAFETY and SERVICE, Send Your Legal Work to BONDED LAWYERS (See Index to Lawyers)

January, 1919

MISSISSIPPI BANKS—Rosedale to Starkville

697

Number under Name of Bank is the New Transit Number given to each bank in U. S. exclusively by The Rand-McNally Bankers' Directory, under the authority of The American Bankers Ass'n.

MISSISSIPPI—Continued

Accessible Towns, Lawyers, Laws, Directors, indexed in back of this volume. For Interest Rates, Grace, etc., see page 14. For Holidays, see opposite page 13.

January, 1919

MISSISSIPPI BANKS—Vicksburg to West

TOWN AND COUNTY. County Seats. Figure under town is Federal Reserve District.	NAME OF BANK. Mem. Am. Bks. Assn. State Mem. State Bks. Assn. Priv. Mem. Fed. Res. Estab.	PRESIDENT.	VICE-PRESIDENT.	CASHIER.	ASS'T CASHIER.	LIABILITIES.			RESOURCES.		PRINCIPAL CORRESPONDENTS.
						PAID-UP CAPITAL	SURPLUS AND PROFITS	DEPOS- ITS	LOANS & DIS- C'T. BONDS, SECURITIES	CASH & EX- CHANGES, DTS FROM BANKS	
Vicksburg Warren C 6 6 N. O. Pop. 22,816	*AMERICAN BK. & TRUST CO. 85-4 *2'02	W. G. PAXTON	J. F. JONES	N. L. MAUTE, Sec.		\$ 150,000	\$ 9,190	\$ 921,800	\$ 918,080	\$ 219,030	N. Park, N. Y.; Girard N., Phil.; Hibernia Bk. & Tr. Co. and Marine Bk. & Tr. Co., N. O.
" " "	*Citizens National Bank *05 85-5	C. G. Wright	Geo. B. Hackett	Geo. B. Hackett	W. R. Hackett Irene E. Cameron	100,000	57,800	345,300	665,500	92,000	Han. N., N. Y.; Phil. N., Phil.; Merch.-Lac. N., St. L.; Canal Bk. & Tr. Co., N. O.
" " "	City Savings & Trust Co. *96 85-7	C. L. Warner	B. W. Griffith	R. Griffith, Sec.		50,000	84,100	1,500,590	1,422,140	217,710	1st N., Vicksburg.
" " "	*FIRST NATIONAL BANK 85-1 *2'84	B. W. GRIFFITH	W. T. BURNETT	GEO. WILLIAMSON	S. E. TREANOR	300,000	188,660	1,948,520	3,090,560	389,260	Am. Ex. N., N. Y.; Corn Ex. N., Chi.; Whit-Cent. N., N. O.; Mech.-Am. N., St. L.
" " "	Home Savings Bank *05 85-8	R. A. Quin	E. Bonelli	G. B. Hackett, Sec.	Irene E. Cameron, A. Sec.	60,000	5,900	250,700	294,400	18,800	Citiz. N., Vicksburg.
" " "	*Merchants National Bk. *86 85-2	W. S. Jones	T. W. McCoy	H. D. Priestley	J. O. Raworth	100,000	435,000	2,100,000	2,450,000	500,000	Mech. & Metals N., N. Y.; Cont. & Com'l N., Chi.; Com'l N. and Whitney-Cent. N., N. O.; 3d N. and N. Bk. Com., St. L.
" " "	Peoples Savings Bank & Loan Company *89 85-6	W. S. Jones	W. H. Fitz-Hugh T. W. McCoy	R. P. Jones, Sec.		50,000	122,390	1,813,580	1,618,710	367,260	Merch. N., Vicksburg.
" " "	Vicksburg Clearing House (Members indicated by a *)	B. W. Griffith	W. G. Paxton	F. H. Andrews, Mgr.							
Walnut Tippah G 1 8 Pop. 300	Bank of Walnut *12 85-424	H. P. Luna	A. Luna	Luther Luna		10,000	650	95,000	50,000	30,000	N. Bk. Com., St. L.; Union & Plan. Bk. & Tr. Co., Memp.
Water Valley Yalobusha 8 Pop. 5000 F 2	Bank of Water Valley *82 85-117	W. B. Wagner	J. W. McLarty	W. B. Mauldin	S. N. Berryhill	80,000	26,570	455,170	445,390	116,360	N. Park, N. Y.; N. Bk. Com., St. L.
" " "	Mechanics Savings Bk. *92 85-118	W. E. Blackmur	H. P. Scott	J. W. Mauldin		20,000	13,150	146,800	123,720	50,600	N. Bk. Com., N. Y.; Cent.-State N., Memp.; Mech.-Am. N., St. L.; Whitney-Cent. N., N. O.
" " "	PEOPLES BANK *09 85-119	G. W. RAYBURN	T. O. GORE	H. K. HUNTER	A. W. MOSS	40,000	12,500	253,000	246,000	45,000	Han. N., N. Y.; Bk. of Com. & Tr. Co., Memp.
Waynesboro Wayne G 7 6 N. O. Pop. 1100	MERCHANTS & PLANTERS BANK *08 85-408	D. Runyon	J. R. Huggins J. A. Ramey		E. L. Martin	25,000	3,680	244,850	223,310	61,860	N. Bk. Com., N. Y.; 1st N., Meridian and Mobile, Ala.; Bk. of Hattiesburg & Tr. Co., Hattiesburg.
Webb Tallahatchie D 3 8 Pop. 1000	Bank of Webb *02 85-409	J. M. Dyess	T. B. Abbey	M. T. Bynum		12,500	3,000	175,000	65,000	125,000	N. Bk. Com., St. L.; Bk. of Com. & Tr. Co. and Union & Plan. Bk. & Tr. Co., Memp.
Wesson Copiah D 7 6 N. O. Pop. 2024	Bank of Wesson *93 85-410	T. B. Lampton	G. G. Lyell	R. E. Rea		30,000	20,000	250,000	250,000	75,000	Han. N., N. Y.; Canal Bk. & Tr. Co., N. O.; Mte. N., St. L.
West Holmes E 4 8 Pop. 276	Bank of West *14 85-457	W. O. Barrett	J. A. Weeks	G. M. Purvis		10,000	3,000	98,000	40,000	50,000	N. Park, N. Y.; Hibernia Bk. & Tr. Co., N. O.

MISSISSIPPI Map on Index

For SAFETY and SERVICE, Send Your Legal Work to BONDED LAWYERS (See Index to Lawyers)

Number under Name of Bank is the New Transit Number given to each bank in U. S. exclusively by The Rand-McNally Bankers' Directory, under the authority of The American Bankers Ass'n.

MISSISSIPPI—Continued

Accessible Towns, Lawyers, Laws, Directors, indexed in back of this volume For Interest Rates, Grace, etc., see page 14. For Holidays, see opposite page 13.

TOWN AND COUNTY. *County Seats. Figure under town is Federal Reserve District.	NAME OF BANK. *Mem. Am. Bks. Assn. \$State *Mem. State Bks. Assn. †Priv. ◆Mem. Fed. Res. [Estab.]	PRESIDENT.	VICE-PRESIDENT.	CASHIER.	ASS'T CASHIER.	LIABILITIES.			RESOURCES.		PRINCIPAL CORRESPONDENTS.
						PAID-UP CAPITAL	SURPLUS AND PROFITS	DEPOSITS	LOANS & DIS- CTR. BONDS, SECURITIES	CASH & EX- CHANGES, DUE FROM BANKS	
▲West Point...Clay G 3 8 Pop. 5000	BANK OF WEST POINT *\$96 85-114	C. C. IVY ----- Collections have we remit on	F. G. HAWKINS ----- ve the personal day of payment;	L. W. YEATES ----- attention of an send us your	R. L. BALLARD ----- officer of this bank;	\$ 50,000	\$ 15,150	\$ 558,140	\$ 481,540	\$ 192,370	Han. N., N. Y.; Whitney-Cent. N., N. O.; Cent. N., St. L.
" " " "	CITIZENS BANK *\$05 85-116	J. M. White	J. A. Crawford	J. H. Ervin	E. M. Prowell	50,000	10,000	256,000	237,000	94,000	Han. N., N. Y.; 3d N., St. L.; Bk. of Com. & Tr. Co., Memp.
" " " "	First National Bank *\$83 85-113	Arthur Dugan	T. M. Moseley	P. B. Dugan		100,000	85,000	712,000	728,000	190,000	Liberty N., N. Y.; N. Bk. Com., St. L.; Com'l N. and Canal Bk. & Tr. Co., N. O.
" " " "	First Savings Bank *\$02 85-115	T. M. Moseley	R. H. Chandler	Pierce Dugan, Sec. and Tr.		25,000	26,000	340,000	355,000	30,000	1st N., West Point.
▲Wiggins...Stone F 9 6 N. O. Pop. 980	Bank of Wiggins *\$16 85-467	S. E. Dunlap	F. W. Foote	M. E. Cooper		10,000	3,500	140,000	108,000	45,000	Whitney-Cent. N., N. O.; 1st N. Bk. Com., Hattiesburg.
▲Winona...Montgomery 8 Pop. 2512 E 4	Bank of Winona *\$85 85-152	Henry Hart	W. F. Blackston	W. S. Webster		50,000	28,200	577,970	416,700	230,000	Han. N., N. Y.; Hibernia Bk. & Tr. Co., N. O.
" " " "	Citizens Bank *\$80 85-153	J. B. Small	P. E. Pegues		E. R. Ballard	25,000	7,000	160,000	152,000	40,000	N. Bk. Com., N. Y.; N. City, Memp.; Interstate Tr. & Bkg. Co., N. O.
Woodland...Chickasaw F 3 8 Pop. 300	Bank of Woodland *\$06 85-414			L. B. Bays	(Branch of Grenad a Bank,						Grenad a, Miss.) N. Bk. Com., N. Y.; Bk. of Com. & Tr. Co., Memp.
▲Woodville...Wilkinson 6 N. O. Pop. 1233 B 8	Commercial Bank *\$13 85-442	D. H. Wallace	J. B. Stirling	C. J. Kees		20,000	4,210	270,000	160,000	80,000	Hudson Tr. Co., N. Y.; Interstate Tr. & Bkg. Co., N. O.
▲Yazoo City...Yazoo D 5 6 N. O. Pop. 9000	BANK OF YAZOO CITY *\$76 85-79	H. M. LOVE ----- Do a general B Collections a sp	H. WISE ----- OWEN BROWN anking and Exch eality and remit	P. C. WILLIAMS ----- ange business. ted on day of pa yment.		250,000	79,670	705,710	1,148,490	256,270	N. Park, N. Y.; Canal Bk. & Tr. Co., N. O.; N. Bk. Com., St. L.
" " " "	CITIZENS BANK & TRUST COMPANY 85-82 *\$05	M. M. BRISTER ----- J. S. PERRIN ----- H. H. BRISTER Send Yazoo City collections direct to us. Superior service. Modern progressive banking methods.	J. P. BENNETT -----	E. W. COOPER, JR. -----		150,000	70,000	1,800,000	1,421,000	552,000	N. City and N. Bk. Com., N. Y.; Corn Ex. N., Chi.; Whitney-Cent. N., N. O.
" " " "	Delta Bank & Trust Co. *\$04 85-81	John Lear	J. F. Barbour	Herbert Holmes		150,000	36,960	1,289,280	1,245,300	243,180	N. Bk. Com., N. Y.; Whitney-Cent. N., N. O.

MISSISSIPPI Map on Index

MISSOURI

Adrian...Bates E 3 10 Pop. 929	ADRIAN BANKING CO. *\$82 80-534	M. V. OWEN ----- First and oldest Collections a sp	D. V. ANDES ----- established bank. ecialty and remit	D. B. REIST ----- ted on day of pay ment.	W. W. RICKETTS ----- F. U. MATHERS	\$ 25,000	\$ 28,000	\$ 350,000	\$ 300,000	\$ 125,000	N. City, N. Y.; Mech.-Am. N., St. L.; 1st N., Kan. C.
" " " "	FIRST NATIONAL BANK *\$13 80-1311	W. H. LONG ----- Young, Modern Please send 15c and 25c with e	S. L. BATES ----- Progressive, hus with each sight ach request for	L. R. ALLEN ----- tling for business, draft for present rating.	F. U. LONG ----- we want yours. ation	25,000	5,700	190,000	181,000	40,000	Inter-State N., N. City, and S.W. N. Bk. Com., Kan. C.; N. Bk. Com., St. L.
Advance...Stoddard G 13 8 Pop. 1000	Advance Exchange Bank *\$09 80-653	A. D. Bollinger	Robert Schnecko	A. F. Asa	J. W. Wampler	15,000	3,000	34,000	44,000	8,000	1st N., Cape Girardeau; N. Stock Yds. N., E. St. L., Ill.
" " " "	Bank of Advance *\$02 80-652	J. H. Schonhoff	J. H. Jenkins	Leon Clippard	O. F. Reed	20,000	15,000	190,000	180,000	25,000	Mech.-Am. N., St. L.; Southeast Mo. Tr. Co., Cape Girardeau; N. Stock Yds. N., N. Stock Yds., Ill.
Agency...Buchanan B 3 10 Pop. 500	Bank of Agency *\$11 80-746	E. W. Miller	J. J. Bigham	A. A. Bostick	D. L. Miller	25,000	6,690	152,010	164,430	16,160	Burnes N., St. Jo.
" " " "	Farmers Bank *\$03 80-745	C. R. Woodson	J. C. Riley	O. H. Smith		10,000	5,900	70,000	74,500	6,000	1st N. and Am. N., St. Jo.
Alba...Jasper G 4 10 Pop. 1000	Bank of Alba *\$04 80-853	L. M. H. Elliott	O. A. Weaver	E. B. Jacobs	M. B. Elliott	15,000	4,130	85,850	71,160	26,320	Mech.-Am. N., St. L.; 1st N., Kan. C. and Carthage.

MISSOURI Map on Index

Banks Advertising give Prompt Attention to Collections and Correspondence

700 MISSISSIPPI AND MISSOURI BANKS—West Point to Alba January, 1919

The Mechanics-American National Bank OF ST. LOUIS

Capital, \$2,000,000

Surplus, 2,500,000

**WE
WANT
YOUR
BUSINESS**

OFFICERS

WALKER HILL, President

FRANK O. HICKS
Vice-President

JACKSON JOHNSON
Vice-President

EPHRON CATLIN
Vice-President

JOSEPH S. CALFEE
Cashier

CHARLES L. ALLEN
Assistant Cashier

JAMES R. LEAVELL
Assistant Cashier

C. HOBART CHASE
Assistant Cashier

RICHARD L. KING
Assistant Cashier

Official Report of Condition December 31, 1918

(Condensed)

RESOURCES

Loans and Discounts -	\$20,397,296.71	
Demand Loans -	6,546,607.87	\$26,943,904.58
Customers Liability Account Acceptances -		2,340,000.00
U. S. Bonds and Treasury Certificates -		3,082,112.84
U. S. Bonds to secure Circulation -		800,000.00
Other Bonds and Stocks -		1,842,874.98
Overdrafts -		3,052.73
Redemption Fund -		40,000.00
Real Estate, Furniture and Fixtures, Etc. -		201,467.48
Interest Earned but Not Collected -		26,369.72

CASH

In Vaults and With		
Federal Reserve Bank	\$10,555,955.34	
With Other Banks (Net)	5,216,727.48	15,772,682.82
Total -		\$51,052,465.15

LIABILITIES

Capital Stock -		\$ 2,000,000.00
Surplus -		2,500,000.00
Undivided Profits -	\$355,335.52	
Unearned Discount -	234,303.99	589,639.51
Reserve for Taxes -		56,883.97
Reserve for Dividend -		20,000.00
Circulation -		748,300.00
Acceptances Executed for Customers -		2,340,000.00
DEPOSITS (Net) -		42,797,641.67
Total -		\$51,052,465.15

Accounts of Banks, Corporations, Firms and Individuals Invited.
Three Per Cent. Interest paid on Time Certificates of Deposit.

DIRECTORS

C. L. ALLEN
W. C. ARTHURS
JAMES F. BALLARD
JOSEPH S. CALFEE
EPHRON CATLIN
B. B. CULVER
WM. H. DANFORTH
PHILIP B. FOUKE
WARREN GODDARD
JOHN L. GREEN
E. W. GROVE
FRANK O. HICKS
WALKER HILL
JACKSON JOHNSON
A. B. LAMBERT
H. H. LANGENBERG
JAMES Y. LOCKWOOD
MOSES SHOENBERG
M. E. SINGLETON
J. CLARK STREETT

**ACCOUNTS AND COLLECTIONS
SOLICITED ON PROFITABLE BASIS**

Audit and Bond Company of America

W. H. MARE, President
L. E. HOLSTE, Secretary

J. M. HAYS, Chairman
Advisory Board

JNO. B. MARE, Vice-President

CAPITAL SIXTY THOUSAND DOLLARS

Public Accountants
THIRD NATIONAL BANK BUILDING
ST. LOUIS, MISSOURI

AUDITS AND EXAMINATIONS
of Bond Issues of City, County and State Municipal Subdivisions

CERTIFIED STATEMENTS
compiled for Banks, of Mercantile Balance Sheets and Income Profit
and Loss Statements

Missouri.
INDEX
TO
COUNTIES.

- Adair.....A 7
- Andrew.....B 3
- Atchison.....A 2
- Audrain.....C 9
- Barry.....H 5
- Barton.....F 4
- Bates.....E 4
- Benton.....E 6
- Bollinger.....C 13
- Boone.....D 8
- Buchanan.....B 12
- Butler.....H 12
- Caldwell.....B 4
- Callaway.....D 9
- Camden.....E 7
- Cape Girardeau.....G 13
- Carroll.....C 5
- Carter.....H 11
- Cass.....D 4
- Cedar.....F 5
- Chariton.....B 6
- Christian.....H 6
- Clark.....A 9
- Clay.....C 4
- Clinton.....D 8
- Cole.....D 8
- Cooper.....D 7
- Crawford.....E 10
- Dade.....G 5
- Dallas.....B 6
- Davies.....B 4
- DeKalb.....F 10
- Dent.....B 4
- Douglas.....H 7
- Dunklin.....E 14
- Franklin.....E 10
- Gasconade.....E 9
- Gentry.....A 4
- Greene.....G 6
- Grundy.....A 5
- Harrison.....A 4
- Henry.....E 5
- Hickory.....F 6
- Holt.....A 2
- Howard.....C 7
- Howell.....E 11
- Iron.....E 11
- Jackson.....D 4
- Jasper.....G 4
- Jefferson.....E 11
- Johnson.....D 9
- Knox.....E 8
- Laclede.....F 7
- Lafayette.....C 5
- Lawrence.....C 5
- Lewis.....B 9
- Lincoln.....C 10
- Linn.....B 6
- Livingston.....B 5
- McDonald.....H 4
- Macon.....B 7
- Madison.....G 13
- Marion.....B 9
- Mercer.....A 5
- Miller.....E 8
- Mississippi.....H 14
- Montana.....D 7
- Monroe.....C 8
- Montgomery.....D 9
- Morgan.....E 7
- New Madrid.....H 13
- Newton.....A 3
- Nodaway.....A 10
- Oregon.....H 10
- Osage.....E 9
- Ozark.....H 8
- Pemiscot.....E 14
- Perry.....D 6
- Pettis.....D 6
- Phelps.....F 9
- Pike.....C 10
- Platte.....C 3
- Polk.....F 6
- Pulaski.....F 8
- Putnam.....A 6
- Rails.....C 9
- Randolph.....F 7
- Ray.....C 4
- Reynolds.....G 11
- Ripley.....H 11
- Saline.....C 6
- Schuyler.....A 8
- Scotland.....A 8
- Scott.....G 13
- Shannon.....G 10
- Shelby.....B 8
- St. Charles.....D 11
- St. Clair.....E 15
- St. Francois.....F 12
- St. Genevieve.....F 12
- St. Louis.....D 12
- St. Louis City.....D 12
- Stoddard.....H 13
- Stone.....H 5
- Sullivan.....A 6
- Taney.....H 6
- Texas.....F 4
- Vernon.....F 4
- Warren.....D 10
- Washington.....F 11
- Wayne.....G 12
- Webster.....G 7
- Worth.....A 4
- Wright.....G 7

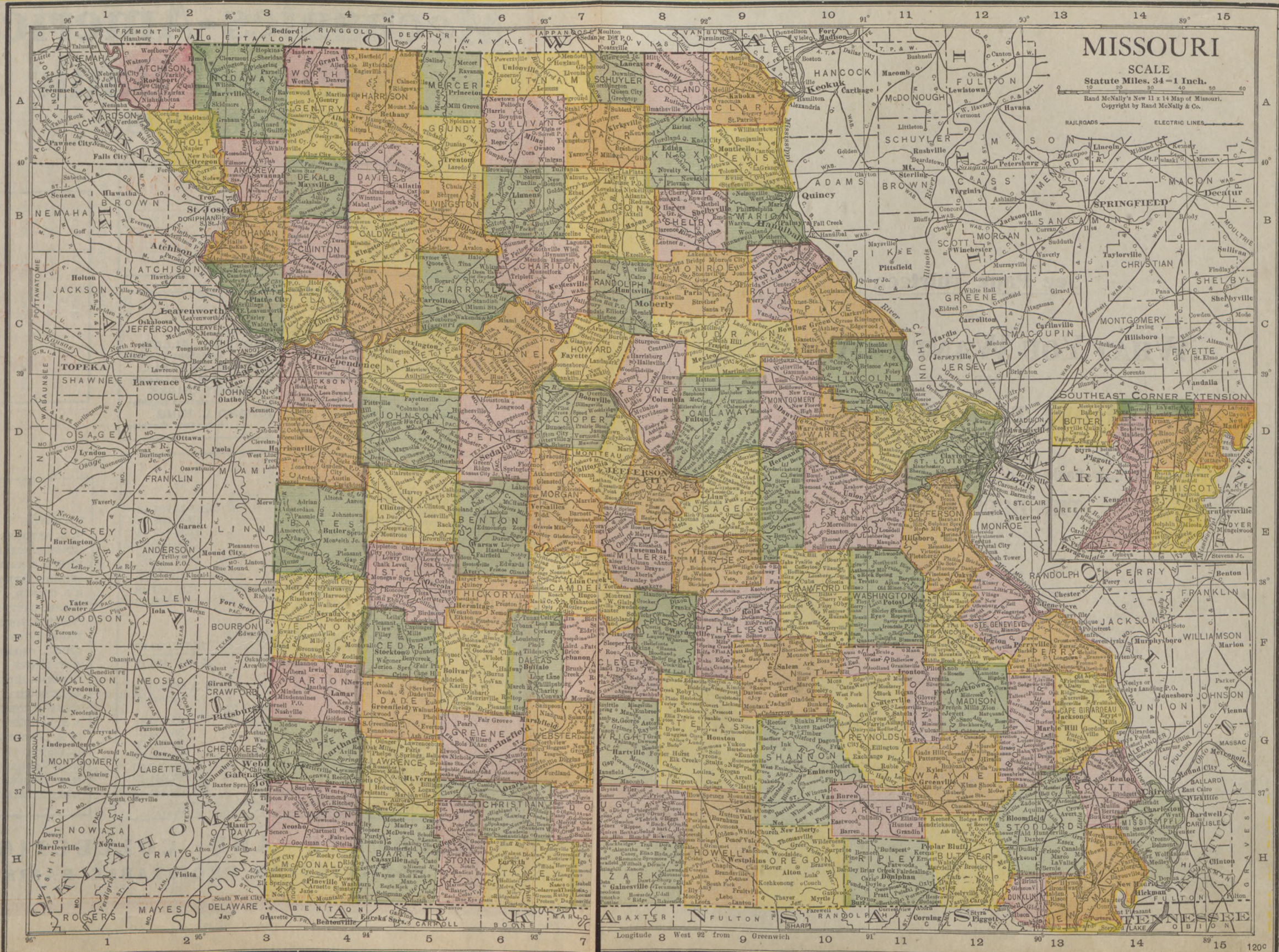

MISSOURI
SCALE
Statute Miles, 34-1 Inch.
Rand McNally's New 11 x 14 Map of Missouri.
Copyright by Rand McNally & Co.

See Page Thirteen

FOR

"WHAT YOU WANT ~~TO KNOW~~"

AND

HOW TO FIND IT"

IN

Rand McNally Bankers Directory and Bankers Register

THE BLUE BOOK

13251
6/25/19

Number under Name of Bank is the New Transit Number given to each bank in U. S. exclusively by The Rand-McNally Bankers' Directory, under the authority of The American Bankers Ass'n.

MISSOURI—Continued

Accessible Towns, Lawyers, Laws, Directors, indexed in back of this volume. For Interest Rates, Grace, etc., see page 14. For Holidays, see opposite page 13.

TOWN AND COUNTY. *County Seats. Figure under town is Federal Reserve District.	NAME OF BANK. *Mem. Am. Bks. Assn. †State ‡Mem. State Bks. Assn. †Priv. ◆Mem. Fed. Res. [Estab.]	PRESIDENT.	VICE-PRESIDENT.	CASHIER.	ASS'T CASHIER.	LIABILITIES.			RESOURCES.		PRINCIPAL CORRESPONDENTS.
						PAID-UP CAPITAL	SURPLUS AND PROFITS	DEPOS- ITS	LOANS & DIS- C'TS. BONDS, SECURITIES	CASH & EX- CHANGES DUE FROM BANKS	
*Albany.....Gentry A 4 10 Pop. 2500	BANK OF ALBANY*277 80-358	E. M. STREET Special attention Please send 15c w	D. P. RICE n given Bill of La ith each Sight Dra	R. F. FORBIS ding Drafts, Cash ft for presentation		\$ 20,000	\$ 17,650	\$ 200,650	\$ 157,000	\$ 74,000	St. Jo. Stock Yds. and Tootle-Lacy N., St. Jo.; S. W. N. Bk. Com., Kan. C.
"....."	FIRST NATIONAL BANK*274 80-359	R. L. WHALEY Collections and an officer of th	V. R. TWIST correspondence is bank. Send y	M. P. WHALEY have the person our items direct.	L. J. WHALEY al attention of	30,000	18,000	200,000	175,000	50,000	N. Bk. Com., St. L.; 1st N., St. Jo.
"....."	GENTRY COUNTY BANK*270 80-357	C. N. COMSTOCK Oldest Bank in Prompt, effie Please send 15c w	JAMES O'MARA the County. nt service guaran ith each Sight Dra	DALE S. FLOWERS teed. ft for presentation	J. D. SMITH and 25c for each R eport.	50,000	66,500	450,000	370,000	175,000	1st N., Chi.; Burnes N. and Am. N., St. Jo.; Com. Tr. Co., Kan. C.
✕Aldrich.....Polk F 5 8 Pop. 225	Bank of Aldrich.....*275 80-854	J. H. Frieze.....	Cooper Jones.....	G. E. Miller.....	J. E. Swink.....	10,000	1,500	129,400	149,990	26,740	Southern Mo. Tr. Co., Springfield; Tra. N., Kan. C.
✕Alexandria.....Clark A 10 8 Pop. 500	Delta Savings Bank.....*275 80-1500	Chas. Krueger.....	E. C. Bloom.....	S. M. Reynolds.....		10,000		36,120	37,120	5,470	Drov. N., Chi.; Mtle. Tr. Co., St. L.; State Cent. Sav., Keokuk, Ia.
Allendale.....Worth A 4 10 Pop. 400	Farmers Bank.....*272 80-856	E. Tilton.....	M. A. Hammer.....	C. A. Hammer.....	J. A. Hammer.....	10,000	5,850	123,300	108,340	38,170	1st N., St. Jo. and Grant City.
✕Allenton.....St. Louis E 11 8 Pop. 200	State Bank of Allenton.....*274 80-1460	R. E. Wengler.....	George Gross.....	R. W. Koch.....		10,000	720	33,660	30,020	3,110	Mtle. N., St. L.
✕Allenville.....Cape Girardeau 8 Pop. 257 G 14	ALLENVILLE STATE BANK 80-1305 *2711	H. H. Hinton.....	J. A. Withers.....	J. W. Wampler.....		10,000	2,500	58,500	43,500	23,200	Jefferson, St. L.; Jackson Ex., Jackson.
✕Alma.....Lafayette C 5 8 Pop. 319	Alma Bank.....*278 80-857	J. W. Horner.....	P. H. Koppenbrink.....	T. G. Marshall.....	F. G. Becker.....	25,000	15,000	200,000	100,000	110,500	3d N., St. L.; New Eng. N., Kan. C.
✕Altamont.....Davies B 4 8 Pop. 450	Citizens State Bank.....*274 80-853	Simon Grove.....	D. M. Neil.....	E. G. Urban.....	L. B. Hankins.....	10,000	11,260	105,700	85,000	45,300	Cont. and Com'l N., Chi.; Am. N., St. Jo.; Inter-State N., Kan. C.
✕Altenburg.....Perry F 13 8 Pop. 279	Bank of Altenburg.....*270 80-859	E. J. Fischer.....	Henry F. Mueller.....	L. H. Lottes.....	R. E. Mueller.....	10,000	12,500	167,000	174,000	14,000	Int'l. St. L.; Bk. of Perryville, Perryville.
*Alton.....Oregon H 10 8 Pop. 484	Bank of Alton.....*272 80-860	R. A. Young.....	J. B. Gam.....	E. S. Boyd.....	C. S. Gohn.....	10,000	19,000	50,000	50,000	29,000	Holland Bkg. Co., Springfield; S. W. N. Bk. Com., Kan. C.
✕Amazonia.....Andrew B 3 10 Pop. 456	Amazonia State Bank.....*275 80-861	C. Yenni.....	A. J. Zimmerman.....	E. F. Yenni.....	Dale Harvey.....	10,000	4,720	38,760	67,470	36,010	Am. N., St. Jo.
✕Americus.....Montgomery 8 Pop. 180 D 9	Bank of Americus.....*278 80-862	William Machin.....	F. W. Schnieder.....	B. S. Baker.....	H. V. Baker.....	12,000	3,150	105,840	86,330	33,160	3d N., St. L.
✕Amity.....DeKalb B 4 10 Pop. 173	Bank of Amity.....*273 80-863	R. H. Hays.....	E. W. Walters.....	J. T. Hays.....		10,000	30,030	139,990	122,490	53,160	Burnes N. and St. Jo. Stock Yds., St. Jo.
"....."	Farmers Bank.....*275 80-1514	Robert Thompson.....	S. A. Riggs.....	Adam Thompson.....	W. E. Thompson.....	10,000	6,420	62,670	35,800	38,220	1st N., St. Jo.
Amoret.....Bates E 3 10 Pop. 307	Bank of Amoret.....*272 80-864	James Rush.....	G. B. Bohlken.....	R. R. Hamilton.....		10,000	7,170	179,790	137,000	45,000	1st N., Kan. C.
✕Amsterdam.....Bates E 3 10 Pop. 162	Bank of Amsterdam.....*272 80-865	John McKee.....	Wm. Henderson.....	G. H. Pahlman.....	M. Pahlman.....	10,000	8,000	125,000	90,000	53,000	N. Bk. Com., N. Y.; Comw. N., Kan. C.
Anderson.....McDonald H 4 10 Pop. 900	State Bank of Anderson.....*274 80-866	S. C. Peck.....	Geo. Tatum.....	J. E. Taylor.....	O. A. Tandy.....	25,000	5,000	150,000	100,000	60,000	1st N., Kan. C. and Neosho.
✕Annada.....Pike C 11 8 Pop. 150	Farmers Bank.....*271 80-1282	Otto Schaefer.....	Lee Brown.....	Lacy G. Henry.....	Miss Lizzie Ingram.....	10,000	2,000	116,000	102,350	25,650	N. Stock Yds. N., N. Stock Yds., Ill.; Union State, Kan. C.; N. Bk. Com., St. L.
Anniston.....Mississippi H 14 8 Pop. 364	Anniston Bank.....*275 80-867	T. J. Quick.....	W. J. Melton.....	Albert Chandler.....		15,000	3,800	18,690	35,670	5,590	Int'l. St. L.; Alexander Co. N., Cairo, Ill.
Anutt.....Dent F 9 8 Pop. 150	Bank of Anutt.....*272 80-1360	John Barnitz.....	G. W. Tompkins.....	J. A. Frank.....	S. J. Hedrick.....	10,000	3,030	29,610	26,390	16,240	N. Bk. of Rolla, Rolla; N. Stock Yds. N., N. Stock Yds., Ill.
Appleton.....Cape Girardeau 8 Pop. 98 F 13	(See Old Appleton)										

January, 1919

MISSOURI BANKS—Albany to Appleton

701

AMERICAN SURETY COMPANY OF NEW YORK, FIDELITY SURETY BONDS, SCARRITT BUILDING, KANSAS CITY, MO. THIRD NATIONAL BANK BUILDING, ST. LOUIS

Number under Name of Bank is the New Transit Number given to each bank in U. S. exclusively by The Rand-McNally Bankers' Directory, under the authority of The American Bankers Ass'n.

MISSOURI—Continued

Accessible Towns, Lawyers, Laws, Directors, indexed in back of this volume. For interest Rates, Grace, etc., see page 14. For Holidays, see opposite page 13.

TOWN AND COUNTY. County Seats. Figure under town is Federal Reserve District.	NAME OF BANK. Mem. Am. Bks. Assn. State Mem. State Bks. Assn. Priv. Mem. Fed. Res. [Estab.]	PRESIDENT.	VICE-PRESIDENT.	CASHIER.	ASS'T CASHIER.	LIABILITIES.			RESOURCES.		PRINCIPAL CORRESPONDENTS.
						PAID-UP CAPITAL	SURPLUS AND PROFITS	DEPOSIT- ITS	LOANS & DIS- C'TS. BONDS, SECURITIES	CASH & EX- CHANGES, DTS FROM BANKS	
Appleton City... St. Clair 8 Pop. 1300 E 4	Appleton City Trust Co. #13 80-1398	J. S. House	Travis Payne	J. M. Burns, Sec. and Tr.	W. E. Burns, A. Sec.	\$ 50,000	\$ 6,430	\$ 178,030	\$ 161,990	\$ 68,350	Fidelity Tr. Co., Kan. C.; Mtle. Tr. Co., St. L.
" " "	First National Bank #77 80-507	Thomas Egger	G. W. Clark	H. G. Sunderwirth	J. E. Herrman	55,000	69,760	529,150	593,730	96,580	N. Bks. Com., N. Y. and St. L.; Drov. N. and 1st N., Kan. C.
" " "	Merchants Bank #81 80-506	Phillip Klein	E. F. Hirni	F. H. Miller	J. W. Miller	50,000	10,030	185,540	156,240	88,330	Am. Ex. N., N. Y.; Mech.-Am. N., St. L.; S. W. N. Bk. Com., Kan. C.
Arbela... Scotland A 8 8 Pop. 131	State Bank of Arbela #12 80-1380	A. L. Davis	W. F. McColley	C. Davis		10,000	3,500	65,000	43,000	31,000	Drov. N., Chi.; State Cent. Sav., Keokuk, Ia.; Merch. Tr. & Sav., Quincy, Ill.; N. Stock Yds. N., E. St. L., Ill.
Arbyrd... Dunklin E 14 8 Pop. 100	Bank of Arbyrd #18 80-1565	J. W. White	S. W. Padget	R. H. Douglass		10,000	500	20,200	7,000	20,000	Mech.-Am. N., St. L.; Cotton Ex., Kennett; N. Bk. Com., Paragould, Ark.
Arcadia... Iron F 11 8 Pop. 350	Bank of Arcadia Valley #12 80-1349	D. E. Fletcher	T. J. Douglass	A. J. Boardman		10,000	2,500	80,000	80,000	10,000	Int'l. St. L.
Archie... Cass E 3 10 Pop. 300	Archie State Bank #02 80-868	W. S. James	G. A. Buckey	C. L. James		10,000	12,850	146,130	62,920	76,240	Han. N., N. Y.
Arcola... Dade F 5 8 Pop. 300	Bank of Arcola #10 80-869	A. Higgins	H. M. Sliife	C. C. Duncan	W. E. Petty	10,000	2,600	40,000	43,000	11,700	Tra. N., Kan. C.; Holland Bkg. Co., Springfield; R. S. Jacobs Bkg. Co., Greenfield.
Argyle... Osage E 8 8 Pop. 300	Bank of Argyle #10 80-870	Stephan Renneke	C. W. Cassell	T. A. Felker	Miss E. M. Brunner	10,000	6,930	106,000	105,000	14,420	3d N., St. L.; Drov. N., E. St. L.
Arkoe... Nodaway A 3 10 Pop. 150	Arkoe State Bank #09 80-871	Samuel Corrough	G. W. Cassell	J. F. Wulff		10,000	1,800	45,000	34,000	25,000	Drov. & Merch. and Am. N., St. Jo.
Armstrong... Howard O 7 8 Pop. 700	Bank of Armstrong #99 80-676	W. O. La Motte	N. J. Vickery	J. T. Goff	W. L. Markland	12,000	23,000	93,000	71,690	56,310	N. Bk. Com. and 3d N., St. L.; N. Stock Yds. N., E. St. L., Ill.; N. City, Kan. C.
" " "	Farmers Bank #89 80-675	H. C. Taylor	J. A. Denny, Sr.	J. A. Denny, Jr.	W. L. Markland	12,000	43,500	170,000	162,500	47,500	Mech.-Am. N., St. L.; S. W. N. Bk. Com., Kan. C.
Arrow Rock... Saline C 6 8 Pop. 400	Arrow Rock Stock Bk. #04 80-808	T. B. Morris	D. A. Pierce	W. W. Walker	Geo. B. Walker	15,000	10,000	215,000	150,000	85,000	N. Bk. Com., St. L.; Tra. N., Kan. C.; Wood & Huston, Marshall, Boonville, N., Boonville.
Asbury... Jasper G 3 10 Pop. 300	Bank of Asbury #11 80-1307	Charles Kerr	M. S. McGuire	J. P. Biggs		10,000	4,840	100,420	82,160	32,490	Holland Bkg. Co., Springfield; Inter-State N., Kan. C.
Ash Grove... Greene G 5 8 Pop. 1800	Bank of Ash Grove #83 80-483	W. P. Chandler	W. A. Roseman	S. S. White	J. H. Perryman	20,000	26,000	330,000	255,000	160,000	N. Bk. Com., N. Y.; 3d N., St. L.; Peo., Spring- field; S. W. N. Bk. Com., Kan. C.
" " "	Farmers Bank #91 80-484	T. J. Killingsworth	W. P. Elson	O. W. Perryman	J. H. Perryman	20,000	12,360	149,470	141,480	32,690	Han. N., N. Y.; 1st N., Kan. C.; Bk. of Com., Springfield.
Ashland... Boone D 8 8 Pop. 400	Bank of Ashland #18 80-872	W. R. Murphy	W. R. Watson	J. N. Moor		30,000	6,000	220,000	203,000	28,000	N. Bk. Com. and Liberty, St. L.; Ex. N., Boone Co. N., and Boone Co. Tr. Co., Columbia.
Ashley... Pike C 10 8 Pop. 400	Bank of Ashley #10 80-873	G. W. Whiteside	L. D. Bass	Geo. S. Hall	William D. Sapp	10,000	4,330	121,210	85,050	48,730	3d N., St. L.; Far., Bowling Green.
Atherton... Jackson C 4 10 Pop. 100	Atherton State Bank #15 80-1519	J. B. Lynch	S. R. Hazell	L. A. Strother	J. B. Smith	10,000	2,000	65,000	55,000	10,000	S. W. N. Bk. Com. and N. City, Kan. C.
Atlanta... Macon B 8 8 Pop. 600	Atlanta State Bank #93 80-701	A. C. Gooding	Boyd Beets	H. E. Barclay	James Mock	25,000	30,860	281,880	257,590	80,380	Drov. N., Chi.; Mech.-Am. N., St. L.; State Sav. Ln. & Tr. Co., Quincy, Ill.; N. Stock Yds. N., E. St. L., Ill.
" " "	BANK OF ATLANTA #09 80-702	J. W. GWINNER Special attentio Please send 15c Modern, progre	J. W. BROCKMAN n given Bill of La with each sight dr ssive, unexcelled	J. D. FLEMING ding drafts, Cash aft for presentatio facilities and up-	and Time Items. n and 25c for Cred to-date methods.	25,000	6,000	125,000	118,000	30,000	N. Bk. Com., St. L.
Augusta... St. Charles D 11 8 Pop. 267	Bank of Augusta #02 80-874	John D. Meyer	George Muench	E. B. Meyer		20,000	17,230	344,920	306,600	72,560	N. Bk. Com. and Cent. N., St. L.; Cent., St. Charles.
Aullville... Lafayette D 5 8 Pop. 166	Aullville Bank #05 80-875	J. M. Handly	Julius Maring	H. H. Lohofener	Verna Lohofener	15,000	5,500	47,600	63,780	24,260	N. Bk. Com., St. L.; S. W. N. Bk. Com., Kan. C.
Aurora... Lawrence H 5 8 Pop. 7000	BANK OF AURORA #87 80-211	W. H. SCOTT Oldest and Larg other bank ca Please send 25c	CARR McNATT est Bank in Auro ra and some thin with each request	M. T. DAVIS ra. We collect a gs that others ca for report or ratin g.	BERT GARDNER R. P. McGUFFIN nything that any n not.	50,000	33,500	603,000	465,000	210,000	Chatham & Phenix N., N. Y.; N. Bk. Com., St. L.; S. W. N. Bk. Com., Kan. C.; Holland Bkg. Co., Springfield.
" " "	Miners & Farmers Bank #09 80-213	W. H. Scott	W. F. Phelps	R. L. Matthews	H. B. Gemberling	25,000	5,000	156,000	146,000	23,700	Union N., Springfield.
" " "	Peoples Bank #05 80-212	C. E. Brown	R. W. Horine	C. E. Brown,		15,000	10,330	268,070	210,290	83,110	Cent. N., St. L.; Bk. of Com., Springfield.
Auxvasse... Callaway D 9 8 Pop. 550	Auxvasse Bank #87 80-753	J. J. Garwood	J. S. Harrison	F. C. Stokes	W. S. Hopkins	30,000	35,000	325,000	286,000	95,000	Mech.-Am. N., St. L.; Callaway, Fulton; N. Stock Yds. N., N. Stock Yds., Ill.
" " "	Farmers & Traders Bk. #10 80-754	R. R. Buckner	W. H. Yates	H. A. Meyer	E. E. Campbell	20,000	7,000	140,000	135,000	40,000	N. Bk. Com., St. L.; 1st N., Fulton.

MISSOURI Map on Index

Banks Advertising give Prompt Attention to Collections and Correspondence

Number under Name of Bank is the New Transit Number given to each bank in U. S. exclusively by The Rand-McNally Bankers' Directory, under the authority of The American Bankers Ass'n.

MISSOURI—Continued

Accessible Towns, Lawyers, Laws, Directors, indexed in back of this volume. For Interest Rates, Grace, etc., see page 14. For Holidays, see opposite page 13.

TOWN AND COUNTY. *County Seats. Figure under town is Federal Reserve District.	NAME OF BANK. •Mem. Am. Bks. Assn. \$State ‡Mem. State Bks. Assn. †Priv. ◆Mem. Fed. Res. †Estab.	PRESIDENT.	VICE-PRESIDENT.	CASHIER.	ASS'T CASHIER.	LIABILITIES.			RESOURCES.		PRINCIPAL CORRESPONDENTS.
						PAID-UP CAPITAL	SURPLUS AND PROFITS	DEPOSIT- ITS	LOANS & DIS- C'TS. BOOKS, SECURITIES	CASH & EX- CHANGES, DUE FROM BANKS	
*Ava 8 Pop. 1500	Douglas H 7 Bank of Ava 80-608 \$90	M. O. Reynolds	Sallie J. Adams	J. A. G. Reynolds	Jesse A. Mitchell	\$ 36,000	\$ 94,000	\$ 325,000	\$ 310,000	\$ 175,000	Southern Mo. Tr. Co., Springfield; 1st N. and Drov. N., Kan. C.; N. Bk. Com., St. L.
" " "	Citizens Bank 80-609 \$95	John Malloy	A. J. Blair	C. G. Blair		25,000	69,000	150,000	140,500	93,500	Holland Bkg. Co. and Bk. of Com., Springfield; 1st N., Joplin.
" " "	Peoples Bank 80-1403 \$13	C. H. Burdett	J. F. Holistine	V. A. Dobyns		15,000	4,000	60,000	52,500	26,500	Am. Sav., Springfield.
Avalon 8 Pop. 400	Livingston B 5 Citizens Bank 80-876 \$95	H. J. Barnes	S. O. Linton	S. A. Browning	Blanche Browning	10,000	9,420	78,640	57,900	37,060	Inter-State N., Kan. C.; Citiz. N., Chillicothe; Am. N., St. Jo.
Avilla 10 Pop. 75	Jasper G 4 Bank of Avilla 80-1495 \$15	S. X. Cordonnier	Joseph Weng	S. J. Salyer	R. A. Brooks	10,000	870	49,860	37,040	19,720	S. W. N. Bk. Com., Kan. C.; Bk. of Carthage, Carthage.
Bagnell 8 Pop. 175	Miller E 7 Bank of Bagnell 80-1485 \$13	W. L. B. Degroffenreid	Fred Howser	B. A. Amos	O. L. Howser	10,000	1,350	32,340	32,020	12,900	N. Bk. Com., St. L.; N. Stock Yds. N., N. Stock Yds., Ill.
Bakersfield 8 Pop. 250	Ozark H 8 Bakersfield State Bank 80-877 \$95	W. R. Kellett	J. P. Hall	P. R. Mitchel		10,000	9,000	72,000	33,000	40,000	Union N., Springfield; Howell Co., West Plains.
Baring 8 Pop. 500	Knox A 8 Baring Exchange Bank 80-878 \$96	J. H. Myers	C. H. Hayes	C. S. Huston	C. G. McKendry C. E. McKendry	20,000	2,250	150,000	155,000	16,000	Cent. N., St. L.; Mtle. Tr. & Sav. and Ricker N., Quincy, Ill.
Barnard 10 Pop. 500	Nodaway A 3 Barnard State Bank 80-879 \$92	S. J. Smith	Henry Stalling	Jno. A. Fields	G. W. Cole	30,000	32,000	326,000	300,000	82,000	Mid-City Tr. & Sav., Chi.; 1st N., St. Jo.
" " "	FARMERS & CITIZENS BK. 80-1457 \$14	JOHN TURNER Independent, P Special attentio Please send 15c w	M. M. POLLARD Progressive, Depen n given Bill of La ith each sight draft	J. G. SKIDMORE dable. ding drafts, Cash for presentation a	I. E. WOHLFORD and Time Items. nd 25c for Credit R eports.	20,000	2,400	70,000	65,000	25,000	Burnes N., St. Jo.; 1st N., Maryville.
Barnett 8 Pop. 300	Morgan E 7 Bank of Barnett 80-880 \$94		H. R. Yows	W. W. Gillum	Agnes Bradshaw, Acting	10,000	10,410	137,140	133,230	24,310	N. Bk. Com., St. L.; Miller Co. Ex., Olean; 1st N., Versailles.
Barnhart 8 Pop. 50	Jefferson E 12 Farm & Dairy Bank 80-1468 \$14	Wm. Schmitt	J. M. Stiles	G. O. Jury		10,000	870	16,930	21,680	5,220	Merch.-Lac. N., St. L.
Bates City 8 Pop. 150	Lafayette D 4 Bank of Bates City 80-881 \$11	W. S. Strode	B. L. Groom	J. O. Hudson		10,000	3,900	110,800	82,210	39,360	Com. Tr. Co., Kan. C.; Mech.-Am. N., St. L.
Battlefield 8 Pop. 100	Greene G 6 Bank of Battlefield 80-882 \$97	L. E. McCroskey	A. M. Howard	J. A. Walker	Nellie Walker	10,000	3,750	24,600	34,800	2,640	State N., St. L.; McDaniel N., Springfield.
Bay 8 Pop. 56	Gasconade E 9 State Bank of Bay 80-1312 \$11	Simon Boeger	E. A. Meyer	E. Engelbrecht		10,000	8,670	167,700	178,200	9,540	No. St. L. Sav. Tr. Co., St. L.
Beaufort 8 Pop. 100	Franklin E 10 Bank of Beaufort 80-1384 \$12	John Wildhaber	W. H. Kansteiner	W. H. Beckmann		10,000	3,000	142,000	104,000	48,000	N. Stock Yds. N., N. Stock Yds., Ill.
Bedford 8 Pop. 200	Livingston B 5 Bank of Bedford 80-1341 \$12	H. Held	J. P. Alexander	B. B. Alexander		10,000	3,150	39,000	41,000	9,100	S. W. N. Bk. Com. and N. City, Kan. C.; Chillicothe Tr. Co., Chillicothe.
Belgrade 8 Pop. 250	Washington F 11 Belgrade State Bank 80-883 \$96	J. G. Walton	J. W. Andes	L. E. Bartlow		10,000	12,000	86,000	88,000	14,000	Mech.-Am. N., St. L.; N. Stock Yds. N., N. Stock Yds., Ill.
Bell City 8 Pop. 400	Stoddard H 12 Bank of Bell City 80-884 \$97	August Schlitt	J. L. Jones	D. M. Simmons		10,000	2,500	35,000	35,000	12,500	Int'l, St. L.
Belle 8 Pop. 700	Maries E 9 Belle Bank 80-885 \$91	T. L. Travis	A. D. Walker	G. D. Underwood		20,000	8,160	80,950	77,590	27,300	Mech.-Am. N., St. L.; N. Stock Yds. N., N. Stock Yds., Ill.
" " "	Farmers & Traders Bk. 80-1408 \$13	W. E. Johnson	C. E. Heyer	J. M. Barnhart		10,000		21,850	30,640	3,750	N. Bk. Com., St. L.
Bellevue 8 Pop. 200	Iron F 11 Bellevue Valley Bank 80-1395 \$13	S. E. Buford	H. L. Bell	C. F. Shelton		10,000	4,000	55,000	46,500	21,500	Mech.-Am. N., St. L.
Bellflower 8 Pop. 500	Montg. D 10 Bank of Bellflower 80-795 \$98	W. T. Harman	J. F. Ahmann	S. T. Aydelott	George Obersmith	16,000	8,510	105,770	105,440	23,740	3d N., St. L.; N. Stock Yds. N., E. St. L., Ill.
" " "	Farmers Bank 80-796 \$94		R. L. West	C. M. Vermillion	Virginia Shelton	15,000	8,690	117,800	123,840	15,630	No. Mo. Tr. Co., Mexico.
Belton 10 Pop. 1000	Cass D 3 Bank of Belton 80-536 \$94	Frank Huber	Geo. E. Moseley	Frank Blair	T. P. Green	50,000	31,820	278,340	315,630	40,410	Blair & Co., N. Y.; S. W. N. Bk. Com. and N. City, Kan. C.; Mech.-Am. N., St. L.
" " "	Citizens Bank 80-537 \$98	J. M. Shouse	W. I. Williams	A. L. Burch	J. S. Miller	20,000	17,190	113,750	120,080	30,860	Han. N., N. Y.; 1st N., Drov. N., and Westport Ave., Kan. C.; Far. & Merch. State, Clev.
Benton 8 Pop. 400	Scott G 13 Benton Bank 80-886 \$93	W. H. Heisserer	Albert De Reign	Arthur Chrismon	Miss C. B. Heisserer	45,000	12,530	429,400	366,940	120,080	Mech.-Am. N., St. L.
Benton City 8 Pop. 233	Audrain C 9 Citizens Bank 80-887 \$96	J. J. F. Johnson	J. T. Kemp	W. H. Coil		10,000	9,990	120,320	46,780	86,540	Int'l, St. L.; S. W. N. Bk. Com., Kan. C.

January, 1919

MISSOURI BANKS—Ava to Benton City

703

AMERICAN SURETY COMPANY OF NEW YORK, FIDELITY SURETY BONDS, SCARRITT BUILDING, KANSAS CITY, MO. THIRD NATIONAL BANK BUILDING, ST. LOUIS

Number under Name of Bank is the New Transit Number given to each bank in U. S. exclusively by The Rand-McNally Bankers' Directory, under the authority of The American Bankers Ass'n.

MISSOURI—Continued

Accessible Towns, Lawyers, Laws, Directors, indexed in back of this volume. For Interest Rates, Grace, etc., see page 14. For Holidays, see opposite page 13

TOWN AND COUNTY. *County Seats. Figure under town is Federal Reserve District.	NAME OF BANK. *Mem. Am. Bks. Assn. \$State *Mem. State Bks. Assn. †Priv. ‡Mem. Fed. Res. †Estab.	PRESIDENT.	VICE-PRESIDENT.	CASHIER.	ASST. CASHIER.	LIABILITIES.			RESOURCES.		PRINCIPAL CORRESPONDENTS.
						PAID-UP CAPITAL	SURPLUS AND PROFITS	DEPOS- ITS	CASH & DIS- C'TS. BONDS, SECURITIES	CASH & EX- CHANGES, DUE FROM BANKS	
Berger Franklin D 10 8 Pop. 400	Bank of Berger 80-888 *\$03	Daniel Haid, Jr.	Otto Schmidt	W. D. Schaffner	D. W. Haid	\$ 10,000	\$ 14,230	\$ 237,740	\$ 219,910	\$ 49,540	3d N. and N. Bk. of Com., St. L.; Bk. of Wash., Wash.; N. Stock Yds. N., N. Stock Yds. Ill. Mech.-Am. N. and Merch.-Lac. N., St. L.; N. Stock Yds. N., E. St. L., Ill.
	Peoples Bank 80-1302 *\$11	H. Wedepohl	H. J. Stoepelman	A. B. Schulze		15,000	5,410	150,410	153,230	15,690	
Bernie Stoddard H 13 8 Pop. 1200	Bank of Bernie 80-889 *\$01	Levi Garner	T. C. Allen	Walter Fonville	C. H. Allen	20,000	13,440	154,990	220,750	29,500	Int'l, St. L.
Bertrand Mississippi H 14 8 Pop. 346	Bank of Bertrand 80-890 *\$06	J. H. Collier	A. J. Rushing	G. A. Russell	Albert J. Rushing	15,000	18,000	75,000	100,000	8,000	N. Stock Yds. N., N. Stock Yds., Ill.; Cairo Int'l, St. L.
	Commercial Bank 80-1566 *\$18	P. J. Ponder	R. P. Gaty	L. C. Gaty, Jr.		30,000	592	19,620	48,230	7,280	
Bethany Harrison A 4 8 Pop. 2500	Bethany Savings Bank 80-355 *\$72	J. S. Slatten	M. H. Moulton	W. W. Myers	W. C. Barlow H. L. Collins	66,000	20,000	270,000	300,000	60,000	Han. N., N. Y.; 1st N., Chi.; S. W. N. Bk. Com., Kan. C.; St. Jo. Stock Yds., So. St. Jo.; 3d N., St. L.
	First National Bank 80-356 *06	Olin Kies	M. Linthacum	W. M. Planck	C. E. Poland	40,000	20,000	350,000	300,000	50,000	1st N., St. Jo.; Gate City N., Kan. C.
" " "	HARRISON COUNTY BANK 80-354 *\$72	JOHN L. COLE Prompt person Please send 15c w	A. CUMMING al service given al ith each Sight Dra	L. G. PRENTISS E. H. FRISBY, Sec. I business intrust ft for presentation	J. H. ROSS ed to us. and 25c for each re port.	75,000	91,180	411,180	494,100	93,260	Han. N., N. Y.; Ft. Dear. N., Chi.; N. Bk. Com., St. L.; Am. N. and St. Jo. Stock Yds., St. Jo.
Bethel Shelby B 8 8 Pop. 235	Bank of Bethel 80-837 *\$93	C. E. Bower	E. F. Steffan	A. W. Steinbach	F. A. Miller	20,000	5,000	110,000	190,000	35,000	Hannibal Tr. Co., Hannibal; Com'l. Shelbina; N. Stock Yds. N., N. Stock Yds. Ill.
	Farmers Bank 80-838 *\$09	M. S. Smith	T. E. Garrison	Roy Nicol		12,000	6,780	98,490	75,580	29,430	Cutz and Shelbyville, Shelbyville, Mo.; State Sav., Ln. & Tr. Co., Quincy, Ill.; N. Stock Yds. N., N. Stock Yds. Ill.
Beulah Phelps F 9 8 Pop. 200	Beulah State Bank 80-1276 *\$11	C. A. Capps	Wm. Ray	J. M. Vance		10,000	10,050	48,900	59,770	8,680	Rolla State, Rolla; N. Stock Yds. N., N. Stock Yds. Ill
Bevier Macon B 7 8 Pop. 2200	PEOPLES BANK 80-361 *\$07	WALDO EDWARDS Special Attentio Please send 15c	G. L. THOMAS n given Bill of La with each Sight	G. S. THOMPSON ding and Bank C Draft for present	CHAS. T. RAFTER collections. ation and 25c for each Re port.	10,000	9,000	205,000	191,000	33,000	3d N., St. L.; N. Reserve, Kan. C.
	STATE BANK OF BEVIER 80-360 *\$92	J. F. Richards	W. P. Rowland	W. A. Rowland	G. L. James	10,000	23,000	225,000	178,800	53,000	Chatham & Phenix N., N. Y.; Mtle. N., St. L.; New Eng. N., Kan. C.
Bigelow Holt A 2 10 Pop. 156	Bank of Bigelow 80-891 *\$01	J. F. Bridgmon	J. C. Hinkle	G. W. Poynter		10,000	14,000	115,000	92,000	60,000	Am. N., St. Jo.
	Bank of Billings 80-596 *\$89	J. J. Pearce	James Hildrith	A. J. Howard		25,000	7,830	106,420	118,190	21,070	Merch.-Lac. N., St. L.; Holland Bkg. Co., Springfield.
Billings Christian H 6 8 Pop. 760	Farmers Bank 80-597 *\$06	G. W. Batson	E. F. Howcroft	O. E. Purdy	Belle Garbee	10,000	7,000	130,000	100,000	50,000	Union N. and Bk. of Com., Springfield.
	Citizens State Bank 80-1393 *\$12	C. G. Dodd	C. C. Dowler	Chas. Bowden	H. S. Bowden	10,000	2,500	90,000	83,500	19,000	Am. Sav. and Bk. of Com., Springfield.
Birch Tree Shannon G 10 8 Pop. 700	BANK OF BISMARCK 80-893 *\$02	O. W. RAMSEY Special attentio Please send 15c 25c with each r	J. L. EATON n given Bill of La with each Sight request for report	J. R. THOMPSON ding Drafts, Cas Draft for present or rating. Oldest	H. L. GREDER, Sec. h and Time Item s. ation and and largest bank in Bism arck.	25,000	23,520	169,560	195,870	28,090	N. Bk. Com., St. L.
	Peoples Bank 80-1475 *\$14	Hugh Steel	J. C. Hunter	H. E. Evens		15,000	550	45,290	53,520	9,250	Mech.-Am. N., St. L.
Blackburn Saline C 6 8 Pop. 400	Bank of Blackburn 80-894 *\$82	M. P. Blackburn	J. H. Brunkhorst	H. G. Koenig	T. B. Trent	50,000	18,210	155,800	154,300	69,420	Mech.-Am. N. and N. Bk. Com., St. L.; 1st N. and Gate City N., Kan. C.
	Farmers Bk. of Blackburn 80-1538 *\$17	J. D. Price	W. O. Lieser	L. M. Chiswell	E. C. Brunkhorst	25,000	3,430	129,400	116,200	41,630	Gate City N., Kan. C.; Cent. N., St. L.; Far. Sav., Marshall.
Blackwater Cooper D 6 8 Pop. 500	Bank of Blackwater 80-788 *\$07	T. B. Gibson	Joseph Fischer	Walter Shouse		25,000	20,230	131,190	111,680	59,760	3d N., St. L.; N. Stock Yds. N., E. St. L., Ill.; Booneville N., Booneville.
	Farmers Stock Bank 80-787 *\$95	S. Y. Thornton	H. C. Griffith	C. E. Steele		20,000	30,220	258,730	172,660	133,400	N. Bk. Com., St. L.
Blackwell St. Francois E 11 8 Pop. 100	Bank of Blackwell 80-1484 *\$14	H. E. Brown	C. H. Clancy	R. W. Hornsey		10,000	1,800	31,000	30,000	9,000	3d N., St. L.

MISSOURI Map on Index

Banks Advertising give Prompt Attention to Collections and Correspondence

MISSOURI BANKS—Berger to Blackwell

January, 1919

Number under Name of Bank is the New Transit Number given to each bank in U. S. exclusively by The Rand-McNally Bankers' Directory, under the authority of The American Bankers Ass'n.

MISSOURI—Continued

Accessible Towns, Lawyers, Laws, Directors, indexed in back of this volume. For Interest Rates, Grace, etc., see page 14. For Holidays, see opposite page 13.

TOWN AND COUNTY. County Seats. Figure under town is Federal Reserve District.	NAME OF BANK. Mem. Am. Bks. Assn. State Mem. State Bks. Assn. Priv. Mem. Fed. Res. Estab.	PRESIDENT.	VICE-PRESIDENT.	CASHIER.	ASS'T CASHIER.	LIABILITIES.			RESOURCES.		PRINCIPAL CORRESPONDENTS.
						PAID-UP CAPITAL	SURPLUS AND PROFITS	DEPOS- ITS	LOANS & DIS- C'TS. BOND SECURITIES	CASH & EX- CHANGES DUE FROM BANKS	
Blairstown... Henry E 4 8 Pop. 500	Bank of Blairstown... 80-823 \$3'91	R. O. Atkins	J. C. McCalmon	W. R. Phipps	J. H. Schweer	\$ 10,000	\$ 16,400	\$ 146,500	\$ 133,930	\$ 37,430	Mech.-Am. N., St. L.; Tra. N. and S. W. N. Bk. Com., Kan. C.
" " " "	Farmers Bank... 80-824 \$3'09	W. W. Johnston	C. L. Farnsworth	H. C. Whitaker		10,000	6,000	80,000	67,000	27,000	Drov. N., Kan. C.; N. Bk. Com., St. L.; Clinton N., Clinton.
Bland... Gasconade E 9 8 Pop. 359	Bland Commercial Bank... 80-805 \$3'02	H. Lahmeyer	Louis Neese	L. F. Neese		10,000	10,380	279,790	226,890	66,520	Merch.-Lac. N., St. L.; N. Stock Yds. N., N. Stock Yds., Ill.
" " " "	Farmers & Traders Bank... 80-1318 \$3'11	C. A. Boesch	G. F. Aufder Heide	C. A. Boesch	W. H. Sassmann	15,000	.8 0	42,140	64,710	23,650	N. Bk. Com., St. L.
Blodgett... Scott H 14 8 Pop. 500	Blodgett Bank... 80-896 \$3'01	George Buchanan	M. L. Ostner	Arthur T. Keller	R. P. Hale	30,000	13,550	110,850	80,260	74,150	St. L. Union, St. L.; Miss. Co., Charleston.
Bloomfield, Stoddard H 13 8 Pop. 1500	Bloomfield Bank... 80-471 \$3'95	J. B. Buck	C. A. Moseley	V. W. Moran	W. W. Walker	50,000	57,510	499,310	514,970	88,850	Int'l. St. L.; N. Stock Yds. N., N. Stock Yds., Ill.; Union & Plan. Bk. & Tr. Co., Memp.
" " " "	STODDARD CO. TRUST COMPANY 80-1331 \$3'12	A. L. HARTY	CARL WEBER	H. L. HARTY, Sec. and Tr.	K. O. GILLESPIE, A. Sec.	50,000	13,500	276,900	217,400	123,000	Mech.-Am. N., St. L.; Southeast Mo. Tr. Co., Cape Girardeau.
SATISFACTORY SERVICE is the strongest plea we can make for your business.											
Bloomsdale Ste. Genevi- 8 Pop. 250 eve F 12	Bank of Bloomsdale... 80-1481 \$3'14	P. E. Carron	John N. Kertz	R. P. Carron		10,000	2,000	55,000	46,000	12,000	Tower Grove, St. L.
Blue Springs-Jackson D 4 10 Pop. 1000	Bank of Blue Springs... 80-681 \$3'83	W. I. Thomason	M. V. Dillingham	Almae C. Hall		25,000	28,000	200,000	190,000	50,000	3d N., St. L.; 1st N. and N. City, Kan. C.
" " " "	Citizens State Bank... 80-682 \$3'05	E. E. Montgomery	J. B. Strode	T. W. Kirby		20,000	5,000	135,000	115,000	45,000	Tra. N. and New Eng. N., Kan. C.; N. Bk. Com., St. L.
Blythedale... Harrison A 4 8 Pop. 345	Citizens Bank... 80-798 \$3'10	W. J. Brinigar	M. B. Officer	J. C. Thompson		21,000	8,250	110,000	120,000	15,000	Ft. Dear. N., Chi.; Am. N., St. Jo.
" " " "	Farmers & Merchants Bank... 80-797 \$3'10	D. H. McLain	A. E. Scott	C. B. Canaday	Doris Reeves	10,000	1,760	93,160	94,260	26,700	1st N., Chi.; Am. N., Tootle-Lacy N., and St. Jo. Stock Yds., St. Jo.
Bogard... Carroll C 5 8 Pop. 500	BOGARD STATE BANK ... 80-1488 \$3'14	O. H. FLEMING Young, moder We want yours. Reports furnis	S. D. PITTS n, progressiv Satisfaction as hed at 25c each.	H. H. GOBURN Hustling for busi sured.	A. D. SANDERS ness.	15,000	780	103,780	83,480	31,090	1st N., Kan. C.; N. Bk. Com., St. L.; 1st N., Carrollton.
" " " "	Farmers Bank... 80-898 \$3'03	Thomas Knott	D. O. Sugg	W. M. Henderson	O. H. Best	10,000	6,300	180,000	160,000	33,500	S. W. N. Bk. Com. and N. City, Kan. C.
Bois D'Arc... Greene G 5 8 Pop. 300	Bank of Bois D'Arc... 80-899 \$3'05	V. C. Lambeth	J. M. Baker	W. T. Jennings		10,000	13,560	143,700	103,890	61,170	Inter-State N., Kan. C.; Holland Bkg. Co., Springfield.
Bolckow... Andrew A 3 10 Pop. 376	Bolckow State Bank... 80-786 \$3'09	R. H. Carter	E. W. Kent	W. M. Hartley		10,000	7,110	121,160	64,240	72,990	Am. N. and St. Jo. Stock Yds., St. Jo.
" " " "	Union State Bank... 80-785 \$3'05	W. E. West	L. W. Craig	F. I. Dunn		20,000	8,500	150,000	105,000	73,000	Ft. Dear. N., Chi.; Am. N., St. Jo.
Bolivar... Polk F 6 8 Pop. 2500	Farmers State Bank... 80-1314 \$3'18	Arthur C. Reed	R. T. Ellis		Mabel Hood	30,000	3,400	187,000	157,000	49,000	Cont. & Com'l N., Chi.; Mech.-Am. N., St. L.; N. Reserve, Kan. C.; Far. & Merch., Spring- field.
" " " "	First National Bank... 80-343 \$3'04	R. B. Viles	L. C. Viles	C. W. Viles		25,000	11,800	228,400	158,500	87,700	Irving N., N. Y.; Merch.-Lac. N., St. L.; 1st N., Kan. C.
" " " "	Polk County Bank... 80-342 \$3'72	T. H. B. Dunnegan	W. B. Dunnegan	J. M. Dunnegan		50,000	13,170	793,710	487,600	394,610	Chase N., N. Y.; 1st N., Chi.; N. Bk. Com. and 3d N., St. L.; S. W. N. Bk. Com., Kan. C.
Bonne Terre-St. Francois 8 Pop. 4200 F 12	Lead Belt Bank... 80-142 \$3'99	F. I. Tetley	J. H. Malugen	H. D. Evans	C. T. Malugen	15,000	39,120	341,620	361,510	34,233	Int'l. St. L.
" " " "	Peoples Bank... 80-144 \$3'13	C. P. Poston	John Marshall	J. J. Bowman		25,000	7,050	425,000	395,000	65,000	Sherman N., N. Y.; N. Bk. Com., St. L.
Bonnots Mill... Osage D 9 8 Pop. 125	Bank of Bonnots Mill... 80-900 \$3'05	Alex. Verdote	M. Koetting	A. P. Mertens		10,000	7,420	134,310	136,440	15,290	Mech.-Am. N., St. L.; 1st N., Jefferson City; N. Stock Yds. N., N. Stock Yds., Ill.

January, 1919 MISSOURI BANKS—Blairstown to Bonnots Mill 705

AMERICAN SURETY COMPANY OF NEW YORK, FIDELITY BOND, SCARRITT BUILDING, KANSAS CITY, MO. THIRD NATIONAL BANK BUILDING, ST. LOUIS

Number under Name of Bank is the New Transit Number given to each bank in U. S. exclusively by The Rand-McNally Bankers' Directory, under the authority of The American Bankers Ass'n.

MISSOURI—Continued

Accessible Towns, Lawyers, Laws, Directors, indexed in back of this volume. For Interest Rates, Grace, etc., see page 14. For Holidays, see opposite page 13.

TOWN AND COUNTY. *County Seats. Figure under town is Federal Reserve District.	NAME OF BANK. *Mem. Am. Bks. Assn. †State ‡Mem. State Bks. Assn. †Priv. ◆Mem. Fed. Res. †Estab.	PRESIDENT.	VICE-PRESIDENT.	CASHIER.	ASS'T CASHIER.	LIABILITIES.			RESOURCES.		PRINCIPAL CORRESPONDENTS.
						PAID-UP CAPITAL	SURPLUS AND PROFITS	DEPOS- ITS	LOANS & DIS- C'TS. BOND SECURITIES	CASH & EX- CHANGES, DUE FROM BANKS	
*Boonville ... Cooper D 7 8 Pop. 4252	Boonville National Bk... *16 80-203	E. E. Amick	W. A. Sombart	E. M. Lester	R. L. Moore	\$ 200,000	\$ 34,400	\$ 855,180	\$ 734,370	\$ 230,210	Mech. & Metals N., N. Y.; Cont. & Com'l N., Chi.; N. Bk. Com., St. L.; Midwest N., Kan. C.
" " " "	Citizens Trust Co. ... †8 80-206	C. A. Sombart	John A. Fischer	F. S. Sauter, Sec. and Tr.		100,000	20,000	110,900	249,070	20,180	Boonville, N., Boonville.
" " " "	Commercial Bank ... *83 80-204	E. W. Chilton	W. W. Trigg	R. G. Hadelich		50,000	51,520	434,940	341,620	193,830	Han. N., N. Y.; Merch. Lac. N., St. L.
Bosworth ... Carroll C 6 8 Pop. 1000	Citizens Bank ... †8 80-593	George C. Miller	Noah Huntzinger	J. S. Waugh	Harry F. Squires	17,000	10,500	150,000	90,000	50,000	Ft. Dear. N., Chi.; Tra. N. and Drov. N., Kan. C.
" " " "	First National Bank ... *5 80-592	W. H. Trenchard	Harry Hatsell	L. L. O'Dell	L. B. Willis	50,000	15,000	275,000	230,000	85,000	Cont. & Com'l N., Chi.; New Eng. N., Kan. C.
Bourbon ... Crawford E 10 8 Pop. 500	Bank of Bourbon ... †8 80-901	L. D. Viemann	W. D. Towe	John Rohrer		10,000	16,070	90,710	92,930	15,050	Int'l. St. L.; N. Stock Yds. N., N. Stock Yds., Ill.
" " " "	Citizens Bank ... †11 80-1308	J. M. Johnson	John Merkel	J. H. Essman		15,000	4,400	91,000	75,450	23,420	3d N., St. L.; N. Stock Yds. N., E. St. L., Ill.
Bower Mills ... Lawrence 8 Pop. 82 G 4	State Bank of Bower Mills 80-902 *84	J. A. Simmons	S. J. Knox	R. J. Smith	R. A. Brooks	10,000	5,090	105,240	63,190	56,750	Bk. of Aurora, Aurora.
*Bowling Green Pike C 10 8 Pop. 3000	Farmers Bank ... †75 80-406	C. E. Porter	E. Biggs	J. T. McCune	N. J. Porter	20,000	10,000	534,510	360,000	157,680	Han. N., N. Y.; Cont. & Com'l N., Chi.; Merch. Lac. N. and 3d N., St. L.
" " " "	Peoples Savings Bank ... †97 80-405	C. C. Cash	T. J. Ayres	C. Wenkle	B. M. McPike	10,000	25,000	200,000	175,000	60,000	Merch. Ln. & Tr. Co., Chi.; N. Bk. Com., St. L.
" " " "	Pike County Bank ... †11 80-407	S. N. Gillum	R. R. Sanderson	S. M. Williams	G. B. Meyer	25,000	6,500	200,000	165,000	35,000	Mech. Am. N., St. L.; N. Stock Yds. N., N. Stock Yds., Ill.; (Mem. Fed. Res.)
Boynnton ... Sullivan A 6 8 Pop. 50	Bank of Boynnton ... †14 80-1453	William Studler	E. S. McNealey	Olive M. Studler		13,000	1,170	29,940	27,750	5,120	Cont. & Com'l N., Chi.; Far., Unionville; Tra. N., Kan. C.
Bradleyville ... Taney H 7 8 Pop. 100	Bank of Bradleyville ... †14 80-1462	J. B. Mills	J. F. Melton	M. B. Slusher	J. T. McPherson	10,000	5,000	65,000	55,000	25,000	Am. Sav., Springfield; N. Stock Yds. N., N. Stock Yds., Ill.
Braggadocio ... Pemiscot 8 Pop. 200 E 14	Farmers Bank ... †11 80-903	J. D. Huffman	J. H. Grinstead	Frank L. Long		10,000	1,600	104,250	42,330	75,790	Merch.-Am. N., St. L.; Bk. of Caruthersville, Caruthersville.
Brandsville ... Howell H 9 8 Pop. 350	Brandsville State Bank ... †12 80-1339	W. R. Haight	F. J. Stuart	E. E. Graham		10,000	500	15,600	23,490	5,600	Holland Bkg. Co., Springfield; 1st N., West Plains; N. Bk. Com., St. L.
Branson ... Taney H 6 8 Pop. 1200	Bank of Branson ... †8 80-904	J. W. Oliver	W. H. Crowder	Dave Parnell		20,000	20,000	140,000	160,000	18,000	Southern Mo. Tr. Co., Springfield.
Brashear ... Adair A 7 8 Pop. 458	Farmers & Merchants Bank 80-1461 †14	J. A. Milstead	F. J. Long	F. P. Henry		10,000	600	28,900	21,450	11,500	Ricker N., Quincy, Ill.
" " " "	State Bank of Brashear ... †90 80-727	George Tuttle	E. E. Black	C. S. Davis	R. P. Propst	20,000	5,780	184,250	185,400	41,890	Quincy N., Quincy, Ill.; N. Bk. Com., St. L.
Braymer ... Caldwell B 5 8 Pop. 1027	Bank of Braymer ... †87 80-499	J. R. Dalbey	Edward Toomay	S. F. Farrar	H. T. Wilson	20,000	5,400	70,000	77,500	15,000	1st N., Kan. C.; 3d N., St. L.
" " " "	Farmers Trust Co. ... †87 80-501	P. S. Proctor	A. J. Penny	E. T. Messenbaugh	D. I. Farrar	50,000	20,000	214,000	172,000	87,000	Tra. N., Kan. C.; Citiz. N., Chillicothe.
" " " "	FIRST NATIONAL BANK 80-500 *90	W. R. Lee	M. D. Tait	Fred Wightman	W. F. Null	120,000	27,000	400,000	420,000	160,000	Chase N., N. Y.; Inter-State N., Kan. C.
Breckenridge ... Caldwell 8 Pop. 1100 " B 5	Breckenridge Sav. Bk. ... †84 80-503	Walter O. Hart	E. S. Hall	J. H. Benney		40,000	15,000	225,000	165,000	115,000	1st N., Chi.; Tootle-Lacy N., St. Jo.; Inter- State N. and 1st N., Kan. C.; 3d N., St. L.
" " " "	Exchange Bank ... †71 80-502	N. L. Trosper	O. A. Rozzelle	J. C. Russel	G. G. McNew	21,500	5,500	125,000	120,000	32,200	Cont. & Com'l N., Chi.; Am. N., St. Jo.; Drov. N. and Tra. N., Kan. C.; N. Bk. Com., St. L.
*Brimson ... Grundy A 5 8 Pop. 250	Bank of Brimson ... †8 80-905	J. S. Neff	C. D. Thompson	W. H. Fullington		10,000	12,200	58,010	65,620	24,490	Int'l. St. L.; Drov. N., Kan. C.; Drov. & Merch., St. Jo.
" " " "	Taylor Township Bank ... †14 80-1467	Walter Peery	R. H. Martin	A. J. Grubb		12,500	3,750	42,250	37,000	21,300	Trenton N., Trenton.
Bronaugh ... Vernon F 3 10 Pop. 400	Bronaugh State Bank ... †97 80-829	C. R. Brubaker	C. W. Wilkes	G. R. Brubaker		10,000	5,000	67,000	41,000	14,000	1st N., and Midwest N., Kan. C.; Thornton N., Nevada.
" " " "	Peoples Bank ... †04 80-830	B. F. McReynolds	B. F. McReynolds	Mamie McReynolds	Mary A. McReynolds	10,000	10,460	150,170	144,620	24,160	New Eng. N., Kan. C.; 1st N., Nevada.
Brookfield ... Linn B 6 8 Pop. 8000	*Brookfield Trust Co. ... †16 80-153	W. S. Johnson	J. S. Lane	Walter McCollum, Sec. and Tr.		50,000	5,000	200,000	200,000	55,000	Ft. Dear. N., Chi.; Comw. N. and S. W. N. Bk. Com., Kan. C.; N. Bk. Com., St. L.
" " " "	*Brownlee Banking Co. ... †96 80-154	Walter Brownlee		R. S. Brownlee	H. W. Craig	50,000	20,000	400,000	400,000	61,800	N. Park, N. Y.; 1st N., Chi.; Mech.-Am. N., St. L.; New Eng. N. and N. City, Kan. C.
" " " "	*Linn County Bank ... †76 80-152	E. M. Lomax		C. H. Jones	W. W. Martin	100,000	74,970	742,380	829,530	187,820	Kountze Bros., N. Y.; Drov. N., Chi. and Kan. C.; Am. N., St. Jo.; 3d N., St. L.
" " " "	*Moore Bank ... †84 80-155	J. A. Moore	E. A. Jones	J. W. Moore	R. L. Wheeler	25,000	53,760	273,700	268,770	83,600	Cont. & Com'l N., Chi.; Tra. N., Kan. C.; Am. Tr. Co., St. L.
" " " "	Brookfield Clearing House... (Members indicated by a *)	E. M. Lomax	R. S. Brownlee	J. W. Moore, Tr.	Walter McCollum, Sec.						

TOWN AND COUNTY. County Seats. Figure under town is Federal Reserve District.	NAME OF BANK. *Mem. Am. Bks. Assn. †State ‡Mem. State Bks. Assn. †Priv. ◆Mem. Fed. Res. [Etab.	PRESIDENT.	VICE-PRESIDENT.	CASHIER.	ASS'T CASHIER.	LIABILITIES.			RESOURCES.		PRINCIPAL CORRESPONDENTS.
						PAID-UP CAPITAL	SURPLUS AND PROFITS	DEPOS- ITS	LOANS & DIS- C'TS. BONDS, SECURITIES	CASH & EX- CHANGES, DUE FROM BANKS	
Brookline St'n...Greene 8 Pop. 175 G 6	Bank of Brookline...\$15 80-1522	John H. Gorton	J. A. Sparkman	H. B. Morton		\$ 10,000	\$ 1,300	\$ 37,000	\$ 31,000	\$ 16,000	Citiz. N., Springfield.
Brosley...Butler H 12 8 Pop. 12	Bank of Brosley...†18 80-1568	John P. Funck	Robert Hildrich	W. L. Morris		10,000				10,000	Mech.-Am. N., St. L.
Browning...Linn B 6 8 Pop. 1000	BROWNING SAVINGS BANK 80-647...\$3'84	B. D. BOLLING Special attention Please send 15c	J. B. HARMON on given Bill of L with each sight dr	F. R. DUNCAN ading drafts, Cas aft for presentatio	h and Time Item s. n and 25c for Cred it Repor ts.	10,000	52,840	293,250	270,530	85,560	N. Stock Yds. N., N. Stock Yds., Ill.; S. W. N. Bk. Com., Kan. C.; Citiz. N., Chillicothe; State Sav. Ln. & Tr.Co., Quincy, Ill.
" " " "	FARMERS EXCHANGE BANK 80-648...\$3'97	J. I. HARMON Special attention Please send 15c	J. W. SEVIER on given Bill of with each sight dr	J. A. CALHOUN Lading drafts, Ca aft for presentatio	R. M. CALHOUN sh and Time It ms. n and 25c for Cred it Repor ts.	20,000	16,000	140,000	130,000	51,900	N. Reserve, Kan. C.; N. Stock Yds. N., N. Stock Yds., Ill.; Citiz. N., Chillicothe.
" " " "	PEOPLES BANK 80-649...\$3'03	James Neet	A. E. Lambert J. B. Stone	R. C. Bailey	E. C. Bailey	30,000	9,000	106,000	96,000	40,000	Union Station, Tr. Co., St. L.; Tra. N., Kan. O.; Citiz. N., Chillicothe.
Brownington...Henry E 5 8 Pop. 348	State Bank of Brownington... 80-906...\$3'07	T. H. Good	T. J. Rogers	S. W. Whitaker		10,000	6,000	48,000	39,500	15,000	S. W. N. Bk. Com., Kan. C.; N. Bk. Com., St. L.
Brumley...Miller E 8 8 Pop. 200	Bank of Brumley... 80-907...\$3'06	E. C. Thompson	Lee Thornsberry	J. M. Hawkins		10,000	18,500	91,100	78,960	35,580	3d N., St. L.; Bk. of Eldon, Eldon; Bk. of Tus- cumbia, Tuscumbia.
Brunswick...Chariton C 6 8 Pop. 1606	Bank of Brunswick...\$18 80-1570	O. W. Bowen	W. M. Halliburton L. Kinkhorst	C. F. Merrifield	Mrs. C. F. Merrifield	20,000	1,000	125,000	106,000	40,000	N. City, Kan. C.; N. Stock Yds., N. N. Stock Yds., Ill.; 3d N., St. L.
" " " "	Chariton County Exch. Bank 80-895...\$3'77	L. H. Herring	Wm. Knight	Wm. D. Magruder	Luke G. O'Reilly	20,000	14,000	220,000	164,000	74,500	Chatham & Phenix N., N. Y.; Mech.-Am. N. and Merch.-Lac. N., St. L.; New Eng. N., Kan. C.
" " " "	FIRST NATIONAL BANK ...\$3'89 80-394	B. H. SMITH Unexcelled facil 15c must be sen and 25c with ea	JOHN MEYERS, JR. ilities for handling t with each Sigh ch request for rep	A. L. FRIESZ Bill of Lading Dra Draft for presen ort or rating.	fts, Cash and Tim e Items.	50,000	18,390	258,410	241,320	94,900	Han. N., N. Y.; N. Bk. Com., St. L.; S. W. N. Bk. Com., Kan. C.
Bucklin...Linn B 7 8 Pop. 1000	Bank of Bucklin...\$3'88 80-580	T. A. Hansmann	W. Buster	J. W. Rouse	O. E. Rouse P. E. Rouse	12,000	30,430	181,330	166,263	59,894	Chase N., N. Y.; 3d N., St. L.; Fidelity Tr. Co. Kan. C.; Ricker N., Quincy, Ill.
" " " "	CITIZENS BANK ...\$3'09 80-581	E. B. CAMPBELL SPECIAL ATT	F. C. SHOEMAKER ENTION GIVEN	W. C. CAMPBELL BILL OF LADIN	G AND BANK CO LLECTI	10,000	5,000	125,000	100,000	30,000	Tra. N., Kan. C.; Miss. Valley Tr. Co., St. L.; Mtle. Tr. & Sav., Quincy, Ill.
Buckner...Jackson O 4 10 Pop. 500	BANK OF BUCKNER ...\$3'92 80-755	J. G. BURNLEY Oldest Bank in FIFTEEN CEN TWENTY-FIVE	C. A. WINFREY Buckner. Collec TS sent to us wit CENTS for each	W. W. EWING tions a Specialty. h each Sight Dra Credit Report Ins	J. H. BOTTS t for presentatio ures prompt, pers onal att	16,000	13,220	212,100	169,500	71,010	Han. N., N. Y.; 3d N., St. L.; 1st N., Kan. C.
" " " "	FARMERS BANK ...\$3'10 80-756	S. H. CHILES Modern, progres Personal atten Please send 15c	C. F. HARRA ssive methods, ex tion given Bill of with each sight dr	REX V. HEDRICK perienced officers Lading Drafts, C aft for presentatio	W. M. LAREY and unexcelled fa cilities. ems. n and 25c for Cred it Repor ts.	20,000	13,800	103,500	92,800	44,500	Com. Tr. Co., Kan. C.; N. Bk. Com., St. L.
Buell...Montgomery D 10 8 Pop. 100	Buell Bank...\$3'09 80-908	W. E. Holt	A. Grabenstein	Norman Boon		10,000	1,410	39,550	42,510	6,550	Mech.-Am. N., St. L.
Buffalo...Dallas F 6 8 Pop. 1000	Bank of Buffalo...\$3'91 80-569	W. A. Stanley	F. M. Self	J. C. Butler	Lascelles Rush	16,000	25,180	253,390	212,110	67,200	Mech.-Am. N., St. L.; Union N., Springfield.
" " " "	Dallas County State Bank 80-1524...\$16	Wm. Long	W. S. Reed	H. A. Bormell	J. G. Gregg C. J. Lindsey	17,500	3,000	45,950	66,100	8,250	Inter-State N., Kan. C.; 1st N., Picher, Okla., Broadway Sav. Tr. Co., St. L.
" " " "	O'Bannon Banking Co...\$3'01 80-570	J. P. O'Bannon	W. C. Hawkins G. I. Davies Snode Morris	Howard O'Bannon		25,000	17,860	264,660	196,150	111,370	N. Bk. Com., St. L.; Southern Mo. Tr. Co. and McDaniel N., Springfield.
Bunceton...Cooper D 7 8 Pop. 783	Bank of Bunceton...\$3'88 80-584	A. W. Nelson	G. W. Morris	A. Blomquist	G. Meeker	20,000	45,000	450,000	325,000	77,000	N. Bk. Com., St. L.; Pioneer Tr. Co., Kan. C.; Boonville N., Boonville.
" " " "	Cooper County Bank...\$3'93 80-585	W. J. Boschert	G. W. Morris	F. C. Betteridge		20,000	37,410	344,260	311,000	90,660	N. Bk. Com., St. L.; Far., Boonville; N. Stock Yds. N., N. Stock Yds., Ill.
Bunker...Reynolds G 10 8 Pop. 800	Bank of Bunker...\$3'11 80-1313	G. W. Karr	J. B. Gordon	I. A. Hulsey	Tolman Wadlow	10,000	4,310	101,430	79,350	34,990	N. Stock Yds. N., N. Stock Yds., Ill.; Jonesboro Tr. Co., Jonesboro, Ark.
Burlington Jct...Nodaway 10 Pop. 1025 A 2	FIRST NATIONAL BANK 80-525...\$1900	C. D. Caldwell	C. B. Zarn	C. I. Hann		25,000	21,500	270,000	205,000	78,000	N. Bk. Com., St. L.; Burnes N., St. Jo.
" " " "	Northwestern Bank...\$3'83 80-524	T. A. Corken	Enos Fast	R. N. Barber		25,000	12,500	195,600	183,400	47,500	Am. N. and Tootle-Lacy N., St. Jo.; N. Bk. Com., St. L.

AMERICAN SURETY COMPANY OF NEW YORK, FIDELITY BOND, SCARRITT BUILDING, KANSAS CITY, MO. THIRD NATIONAL BANK BUILDING, ST. LOUIS

Number under Name of Bank is the New Transit Number given to each bank in U. S. exclusively by The Rand-McNally Bankers' Directory, under the authority of The American Bankers Ass'n.

MISSOURI—Continued

Accessible Towns, Lawyers, Laws, Directors. indexed in back of this volume For Interest Rates, Grace, etc., see page 14 For Holidays, see opposite page 13

TOWN AND COUNTY. *County Seats. Figure under town is Federal Reserve District.	NAME OF BANK. •Mem. Am. Bks. Assn. †State ‡Mem. State Bks. Assn. †Priv. ◆Mem. Fed. Res. [Estab.]	PRESIDENT.	VICE-PRESIDENT.	CASHIER.	ASS'T CASHIER.	LIABILITIES.			RESOURCES.		PRINCIPAL CORRESPONDENTS.
						PAID-UP CAPITAL	SURPLUS AND PROFITS	DEPOSITS	LOANS & DISC'T. BONDS, SECURITIES	CASH & EX-CHANGES, DUE FROM BANKS	
Butler... Bates E 4 10 Pop. 4000	DUVALL-PERCIVAL TRUST COMPANY 80-259 *\$'07	W. F. DUVALL	J. B. DUVALL	ARTHUR DUVALL, <i>Sec. and Tr.</i>							Far. Bk. of Bates Co., Butler.
	SELECT FIRST MORTGAGE FARM LOANS on improved farms in Missouri and Kansas CORRESPONDENCE INVITED					\$ 200,000	\$ 90,000	\$ 200,000	\$ 310,000	\$ 102,000	
"	FARMERS BANK OF BATES COUNTY 80-257 *\$'88	W. F. Duvall	O. A. Heinlein	Homer Duvall	H. H. Lisle	50,000	65,000	450,000	430,000	125,000	3d N., St. L.; S. W. N. Bk. Com. and Tra. N., Kan. C.
"	PEOPLES BANK 80-260 *\$'08	WESLEY DENTON Collections a S For quick retu Please send 15c	B. P. POWELL pecialty. Present rns, satisfactory with each Sight	L. R. TWYMAN led in person, service, try us. Draft for present	PAUL SHELTON mitted for day p aid.	35,000	16,630	383,140	295,060	86,160	N. Bk. Com., N. Y.; Mech.-Am. N., St. L.; Comw. N., Kan. C.
"	MISSOURI STATE BANK 80-256 *\$'80	J. B. WALTON Special attentio Please send 15c and 25c with ea	JOHN DEERWESTER n given to Bills with each Sight ch request for re	JESSE E. SMITH of Lading Drafts, Draft for presen port or rating. O	Cash and Time tation, LDEST BANK IN	55,000 Items.	50,000	810,000	750,000	175,000	Met., N. Y.; Merch. Ln. & Tr. Co., Chi.; 1st N., Kan. C.; St. L. Union. St. L.
"	WALTON TRUST COMPANY 80-258 *\$'96	J. B. WALTON	F. B. WALTON, Tr.	W. J. NIX, Sec.		250,000	195,800	1,026,060	686,130	786,130	Mo. State, Butler; 1st N., Kan. C.
	High Grade Farm Mortgages. Over 40 years' successful business without loss to investors. Correspondence invited. References upon request. CURRENT LOANS, \$11,000,000.00.										
"	DENTON-COLEMAN LOAN & TITLE COMPANY (Incorporated) 15	C. A. Denton	Wesley Denton	J. E. Thompson, Tr.	J. W. Coleman, Sec.	60,000					Peo., Butler, Mo.
	First Farm Mortgage Loans for our, Arkansas and Oklahoma far ms. Correspondence invited.										
Bynumville... Chariton B 7 8 Pop. 75	Bank of Bynumville... \$'08	J. F. Wilson	E. Porter	Geo. F. Ireland	J. L. Porter	10,000	4,350	53,490	52,530	14,810	Merch.-Lac. N., St. L.
Cabool... Texas G 8 8 Pop. 1000	CABOOL STATE BANK 80-1405 *\$'18	J. H. Hahn	D. M. Wofford	R. R. Green	H. E. McKinney	20,000	1,000	80,000	60,000	30,000	McDaniel N., Springfield.
"	FIRST NATIONAL BANK 80-582 *\$'01	P. S. Grant	J. W. Wright	T. Brooks	W. R. Clifton	50,000	40,000	315,000	360,000	65,000	Holland Bkg. Co., Springfield; Drov. N., Kan. C.
Cainesville... Harrison A 5 8 Pop. 1500	Cainesville Bank... *\$'83	S. N. Glaze	G. R. Wilson	H. T. Rogers	H. Nally	50,000	14,340	338,840	253,380	117,070	1st N., Chi.; Valley N., Des M.; Tootle-Lacy N. and 1st N., St. Jo.
"	First National Bank... *\$'06	A. J. Bush	Tom Alexander	Charles Girdner	P. O. Wickersham K. L. Weary	25,000	18,500	120,000	157,090	20,000	Cont. & Com'l N., Chi.; Ia. N., Des M.
Cairo... Randolph C 8 8 Pop. 300	Bank of Cairo... *\$'05	O. A. Wright	D. G. Day	T. G. Haden	Gertrude Walker	10,000	18,720	157,920	133,250	52,200	Mech.-Am. N., St. L.; N. Stock Yds. N., N. Stock Yards, Ill.; Bk. of Moberly, Moberly.
Caledonia... Washington 8 Pop. 128 F 11	Bank of Caledonia... *\$'05	G. H. Eversole	W. J. Dent	R. R. Bean	C. F. Knox	10,000		60,000	60,000	10,000	3d N., St. L.
Calhoun... Henry E 5 8 Pop. 800	Bank of Calhoun... *\$'90	C. L. Wiley	A. A. Gray	W. L. Finks	E. W. Shepherd	15,000	8,570	194,400	157,120	59,840	N. Bk. Com., St. L.; S. W. N. Bk. Com., Kan. C.
"	Peoples Bank... *\$'09	M. D. Finks	W. C. Butler	B. F. Richardson	Ralph Detert	22,500	9,600	117,930	107,920	27,250	Mech.-Am. N., St. L.; N. City, Kan. C.; Citiz. N., Sedalia.
*California Moniteau D 7 8 Pop. 2154	California State Bank... *\$'07	A. N. Harvey	G. F. Tising	F. C. Harra	A. F. Snow H. E. Blokman	50,000	35,000	300,000	333,000	45,000	Chase N., N. Y.; S. W. N. Bk. Com., Kan. C.; Merch.-Lac. N., St. L.; Citiz. N., Sedalia.
"	FARMERS & TRADERS BK. 80-310 *\$'85	SIMON CROWIN Special attentio Please send 15c w The Largest Ba	T. G. EHRHARDT n given Bill of L ith each sight draf	H. W. KUHN ading drafts, Ca t for presentation County.	J. M. GRAY sh and Time Ite and 25c for Credit	75,000 ms.	75,000	450,000	475,000	125,000	Han. N., N. Y.; Cont. & Com'l N., Chi.; N. Bk. Com., St. L.
"	Moniteau National Bank... *\$'67	N. C. Rice	Fred Hert	L. F. Hert		50,000	40,680	265,500	311,000	61,000	Am. Ex. N., N. Y.; N. Bk. Com. and 3d N., St. L.
Callao... Macon B 7 8 Pop. 700	Bank of Callao... *\$'92	J. W. Lindley	J. Morrow	E. S. Gilstrap		10,000	11,200	131,420	101,590	25,690	Mtle. Tr. Co., St. L.; Mtle. Tr. & Sav., Quincy, Ill.; State Ex. and Rubey Tr. Co., Macon.
"	Farmers Bank... *\$'11	W. T. Colman	C. D. Salyer	R. W. Allen		10,000	10,000	158,000	167,000	34,000	Mech.-Am. N., St. L.; Rubey Tr. Co., Macon; State Sav. Ln. & Tr. Co.; Quincy; N. Stock Yds., E. St. L., Ill.

Number under Name of Bank is the New Transit Number given to each bank in U. S. exclusively by The Rand-McNally Bankers' Directory, under the authority of The American Bankers Ass'n.

Accessible Towns, Lawyers, Laws, Directors, indexed in back of this volume. For Interest Rates, Grace, etc., see page 14. For Holidays, see opposite page 13.

TOWN AND COUNTY. *County Seats. Figure under town is Federal Reserve District.	NAME OF BANK. •Mem. Am. Bks. Assn. \$State •Mem. State Bks. Assn. tPriv. •Mem. Fed. Res. [Estab.	PRESIDENT.	VICE-PRESIDENT.	CASHIER.	ASS'T CASHIER.	LIABILITIES.			RESOURCES.		PRINCIPAL CORRESPONDENTS.
						PAID-UP CAPITAL	SURPLUS AND PROFITS	DEPOSITS	LOANS & DIS- CTS. BONDS, SECURITIES	CASH & EX- CHANGES, DUE FROM BANKS	
Camden Ray C 4 8 Pop. 477	Camden State Bank...\$13 80-1394	J. W. Smithey	P. L. Vanbebber	C. C. Cline	R. D. Cline	\$ 10,000	\$ 6,090	\$ 111,090	\$ 97,960	\$ 27,990	S. W. N. Bk. Com. and N. City, Kan. C.
Camden Point Platte C 3 10 Pop. 300	Bank of Camden Point...\$89 80-912	A. L. Perrin	John Buchanan	W. P. Woodson		10,000	8,000	150,000	90,000	80,000	1st N., St. Jo. and Kan. C.
Cameron Clinton B 4 10 Pop. 8000	Cameron Trust Co...\$95 80-252	A. J. Althouse	J. B. Russell	I. D. Cotley	H. F. McGill, A. Sec. and A. Tr.	100,000	85,900	747,100	783,000	148,500	N. Bk. Rep., Chi.; 1st N. and Com. Tr. Co., Kan. C.; St. L. Union, St. L.
" " "	Farmers Bank...\$78 80-250	N. S. Goodrich	R. de Steiguer	W. G. Sloan	H. B. Cooper	75,000	78,870	723,960	682,500	195,330	Chem. N., N. Y.; Cont. & Com'l N., Chi.; N. Bk. Com., St. L.; S. W. N. Bk. Com., Kan. C.
" " "	First National Bank...\$90 80-251	J. A. Rathbun	W. A. Conklin	H. F. Lawrence		50,000	50,000	400,000	403,000	124,000	Ft. Dear. N., Chi.; S. W. N. Bk. Com. and N. City, Kan. C.; N. Bk. Com., St. L.; Tootie Lacy N., St. Jo.
Campbell Dunklin D 14 8 Pop. 2500	BANK OF CAMPBELL...\$97 80-375	N. N. RICE Oldest Establis 15c must be sen and 25c with e	J. T. WHITE R. A. WHITEAKER hed Bank. Unsu t with each Sight ach request for R	C. D. BRAY rpassed Collectio Draft for present ation	LULU DAVIS n Service.	30,000	3,000	90,000	126,000	22,000	N. Bk. Com., St. L.
" " "	First National Bank...\$93 80-376	M. L. Cone	G. H. Hall	S. C. Sharp	W. N. Jones	30,000	12,000	200,000	125,000	100,000	Mech.-Am. N. and 3d N., St. L.; N Stock Yds. N., N. Stock Yds., Ill.
" " "	FIRST STATE BANK...\$15 80-1508	E. J. WALKER A modern bank give their pers Please send 15c w	C. W. BROWN with excellent fac onal attention to ith each Sight Dra	J. T. PONDER ilities and compe collections and ot it for presentation	J. WALKER tent officials who her business sent and 25c for Credit	30,000	6,500	120,000	90,000	66,500	Cent. N., St. L.; N. Stock Yds. N., N. Stock Yds., Ill.
Canalou New Madrid H 13 8 Pop. 600	Bank of Canalou...\$15 80-1499	J. R. Grabenhorst	B. H. Harris	H. P. Daugherty		10,600	1,040	39,000	43,890	6,500	Am. Tr. Co., St. L.; 1st N., Cape Girardeau.
Canton Lewis A 9 8 Pop. 2500	Bank of Canton...\$79 80-296	E. N. Cason	W. H. Dawson	J. H. Bland	S. F. Hoerer	20,000	15,390	195,720	130,490	89,340	Cont. & Com'l N., Chi.; Merch.-Lac. N., St. L.; Ricker N and State Sav. Ln. & Tr. Co., Quincy, Ill.
" " "	Bank of Lewis County...\$84 80-297	E. W. Lillard	R. M. Boulware	J. W. Lillard	J. R. Smith	30,000	20,000	285,000	240,000	75,000	N. City, N. Y.; N. Bk. Com., St. L.; Ricker N. and State Sav., Ln. & Tr. Co., Quincy, Ill.
" " "	Canton Trust Co...\$93 80-298	F. L. Lloyd	W. M. Turley	F. C. Millspaugh, Sec.	F. F. Page, Tr.	50,000	12,500	290,000	266,000	32,000	Irving N., N. Y.; State Bk. of Chi., Chi.; Cent. N., St. L.; Mtle. Tr. & Sav., Quincy, Ill.
Cape Girardeau C. Girard. 8 Pop. 10,775 G 14	*Cape Exchange Bank...\$16 80-108	Wm. B. Schaefer	A. H. Mueller	R. S. Kasten		15,000	2,600	111,800	101,260	26,950	Broadway Sav. & Tr. Co., St. L.
" " "	*FARMERS & MERCHANTS BANK...\$95 80-106	H. A. NUSSBAUM Save time and g FEE IN ADVAN	G. J. KELLER et service on Coll CE: Plain Sight D	ROBERT VOGELSANG ctions and Credit rafts, 15c; Credit	A. KEMPE t Reports by send ing Y US.	15,000	34,120	371,330	325,710	92,510	State N., St. L.; Sturdivant, Cape Girardeau.
" " "	*FIRST NAT. BANK 80-105 \$91	D. N. STAFFORD This Bank will Bankers, and prompt atten	GEO. A. BELL B. C. STAFFORD receive the Accou Corporations, Fir tion to any busin	W. O. BOWMAN nts and Collectio ms and Individua ess entrusted to	H. BREMERMANN ns of all Banks, ls, and will give its care.	100,000	40,000	900,000	800,000	150,000	Chase N., N. Y.; 3d N., St. L.
" " "	*Southeast Mo. Trust Co. 80-107 \$96	E. J. Deal	S. B. Hunter J. H. Himmelberger	S. M. Carter, Sec.	M. G. Bender, A. Sec.	500,000	133,670	1,288,070	1,752,910	213,690	Chase N., N. Y.; 1st N., Chi.; Mech.-Am. N., St. L.
" " "	*STURDIVANT BK. 80-104 \$66	W. H. STUBBLEFIELD, JR. Our fifty-one ye that we will s Reliable Credit	R. B. OLIVER ars experience in afely and prompt Reports, 50c.	J. F. LILLY banking a surety ly handle any bus	A. B. HARRELL M. W. RANDOL of confidence iness entrusted t o us.	100,000	58,390	769,940	765,330	185,330	Han. N., N. Y.; Ft. Dear. N., Chi.; N. Bk. Com., St. L.; N. Stock Yds. N., N. Stock Yds., Ill.
" " "	Cape Girardeau Clearing House (Members indicated by a *)	Robt. Vogelsang	W. B. Schaefer E. J. Deal	J. F. Lilly, Tr.	D. N. Stafford, Sec.						
Gardwell Dunklin E 14 8 Pop. 1013	Farmers & Merchants Bank 80-1417 \$13	N. H. Summitt	Chas. Riggs	J. E. Brewer	Lela Hartsoe	12,500	4,100	45,000	40,000	20,000	3d N., St. L.; Drov. N., E. St. L.
" " "	Peoples Bank...\$93 80-913	J. B. Hale	D. Loeb	O. D. Hall	Lela Hartsoe	20,000	10,210	167,980	88,310	113,400	N. Bk. Com., St. L.; 1st N., Paragould, Ark.

January, 1919 MISSOURI BANKS—Camden to Cardwell 709

AMERICAN SURETY COMPANY OF NEW YORK, FIDELITY SURETY BONDS, SCARRITT BUILDING, KANSAS CITY, MO. THIRD NATIONAL BANK BUILDING, ST. LOUIS

Number under Name of Bank is the New Transit Number given to each bank in U. S. exclusively by The Rand-McNally Bankers' Directory, under the authority of The American Bankers Ass'n.

MISSOURI—Continued

Accessible Towns, Lawyers, Laws, Directors, indexed in back of this volume. For Interest Rates, Grace, etc., see page 14. For Holidays, see opposite page 13.

TOWN AND COUNTY. County Seats. Figure under town is Federal Reserve District.	NAME OF BANK. Mem. Am. Bks. Assn. State Mem. State Bks. Assn. Priv. Mem. Fed. Res. [Etab.]	PRESIDENT.	VICE-PRESIDENT.	CASHIER.	ASS'T CASHIER.	LIABILITIES.			RESOURCES.		PRINCIPAL CORRESPONDENTS.
						PAID-UP CAPITAL	SURPLUS AND PROFITS	DEPOS- ITS	LOANS & DIS- C'TS. BONDS, SECURITIES	CASH & EX- CHANGES, DUS FROM BANKS	
Carl Junction Jasper G 3 10 Pop. 2000	Bank of Carl Junction...\$3'90 80-477	D. G. Evans	D. C. Stukey	C. W. Hilliker		\$ 15,000	\$ 2,700	\$ 100,360	\$ 57,790	\$ 47,990	Mech.-Am. N. St. L.; 1st N. and Conqueror Tr. Co., Joplin; Drov. N. and 1st N., Kan. C. N. Bk. Com., St. L.; Joplin N., Joplin.
" " " "	Citizens Bank...\$3'03 80-478	H. L. Isherwood	W. T. Roney	Chas. Downs		10,000	5,500	150,000	120,000	30,000	
Carrollton Carroll C 5 8 Pop. 5000	CARROLL EXCHANGE BANK 80-235 *23'70		P. L. Trotter	R. G. Martin	H. T. Trotter	100,000	69,250	1,028,010	873,490	305,770	Seab. N., N. Y.; Drov. N., Chi.; State N., St. L.; Inter-State N. and New Eng. N., Kan. C.
" " " "	FIRST NATIONAL BANK *2'89 80-236	W. E. HUDSON	ALVIN GOODSON	H. BUNGENSTOCK	H. B. AUSTIN	100,000	90,820	823,850	771,780	322,880	N. Park, N. Y.; N. Bk. Com., St. L.; S. W. N. Bk. Com., Kan. C.
" " " "	Banking House of Wilcoxson & Company 80-234...\$3'66	H. H. Wilcoxson	Jackson Wilcoxson	H. J. Wilcoxson		100,000	70,000	497,000	514,700	134,900	Mech. & Metals N., N. Y.; 3d N., St. L.; 1st N. and S. W. N. Bk. Com., Kan. C.
Cartersville Jasper G 3 10 Pop. 6000	FIRST NATIONAL BANK *2'90 80-198	J. A. DAUGHERTY OLDEST AND LARGEST BANK. FIFTEEN CENT TWENTY-FIVE	HENRY WEYMAN S sent to us with CENTS for each	W. C. BURCH each sight draft credit report ins	J. A. DAUGHERTY for presentation, ures prompt, per	100,000	42,000	444,960	486,320	200,640	Han. N., N. Y.; S. W. N. Bk. Com. and N. Reserve, Kan. C.; Liberty, St. L.
" " " "	Miners Bank...\$3'06 80-199	Frank Miller	L. Pitman F. B. Mosier	H. B. Sanders	W. W. Carlis	25,000	15,000	240,000	160,000	110,000	Cont. & Com'l N., Chi.; 1st N., Kan. C.; 3d N., St. L.
Carthage Jasper G 4 10 Pop. 9524	BANK OF CARTHAGE 80-92 *23'64	J. P. LEGGETT	I. C. HODSON H. S. COWGILL	F. B. WILLIAMS	SIDNEY KNIGHT	100,000	53,780	517,950	470,720	156,860	N. City, N. Y.; Ft. Dear. N., Chi.; N. Bk. Com., St. L.; S. W. N. Bk. Com., Kan. C.
" " " "	CARTHAGE NATIONAL BANK 80-93 *2'92	A. F. CARMEAN	B. L. VAN HOOSE	W. E. CARTER	G. E. HOUGH	100,000	37,820	528,690	573,220	196,780	N. City, N. Y.; 1st N. and Drov. N., Kan. C.; State N., St. L.
" " " "	CENTRAL NATIONAL BANK 80-95 *2'90	J. E. Lang S. McReynolds, Ch. of Bd.	J. C. Guinn	H. M. Boggess		100,000	100,000	756,000	740,000	290,000	Han. N., N. Y.; 3d N., St. L.; Drov. N., Kan. C.
" " " "	First National Bank...\$2'33 80-94	Howard Gray	W. R. Logan	E. B. Jacobs	J. T. Wallace	100,000	114,400	1,109,190	1,086,360	337,240	Chase N., N. Y.; Mech.-Am. N., St. L.; 1st N., Kan. C.
" " " "	UNION TRUST CO. ...\$3'13 80-96	J. H. STALEY	ISAAC JACOBS	J. C. WYATT, Sec. and Tr.	R. R. WYATT, A. Sec. and A. Tr.	50,000	6,500	316,700	278,000	74,500	Han. N., N. Y.; Fidelity Tr. Co., Kan. C.; Union N., Springfield; St. L. Union, St. L.
Caruthersville Pemiscot 8 Pop. 6000 E 15	Bank of Caruthersville...\$3'99 80-229	J. H. McFarland	J. S. Wahl J. W. McFarland	J. D. Huffman	E. J. Long	50,000	15,000	341,000	360,000	67,000	Cont. & Com'l N., Chi.; N. Bk. Com., St. L.; 1st N., Memp.
" " " "	CITIZENS TRUST CO. ...\$3'13 80-1416	F. J. CUNNINGHAM Unsurpassed Co Special attention Please send 25c f	J. A. CUNNINGHAM S. WAHL Institution Service, U n given Bill of La or Credit Reports.	J. W. McCLOSKEY p-to-date Bankin ding drafts, Cash	HELEN H. HUNTLEY g Methods. and Time Items.	100,000	19,770	456,450	395,480	172,660	Int'l Miss. Valley Tr. Co. and N. Bk. Com., St. L.; Union & Plan. Bk. & Tr. Co., Memp.
" " " "	FIRST NAT'L BANK 80-230 *2'15	W. A. CROCKETT We invite the Prompt and Bill of Lading	C. F. BLOKER C. A. TISTADT Business of Ban Satisfactory serv Drafts, Cash and	JAS. J. LONG Es, Bankers, and Time Items our	MISS ELIZABETH BROWNING others desiring specialty. TRY US.	50,000	12,000	395,000	207,000	225,000	Chase N., N. Y.; 3d N., St. L.; Com'l Tr. & Sav., Memp.

MISSOURI Map on Index

Banks Advertising give Prompt Attention to Collections and Correspondence

Number under Name of Bank is the New Transit Number given to each bank in U. S. exclusively by The Rand-McNally Bankers' Directory, under the authority of The American Bankers Ass'n.

MISSOURI—Continued

Accessible Towns, Lawyers, Laws, Directors, indexed in back of this volume. For Interest Rates, Grace, etc., see page 14. For Holidays, see opposite page 13.

January, 1919

MISSOURI BANKS—Cassville to Chilhowee

711

TOWN AND COUNTY. County Seats. Figure under town is Federal Reserve District.	NAME OF BANK. *Mem. Am. Bks. Assn. \$State *Mem. State Bks. Assn. fPriv. ◆Mem. Fed. Res. (Estab.)	PRESIDENT.	VICE-PRESIDENT.	CASHIER.	ASS'T CASHIER.	LIABILITIES.			RESOURCES.		PRINCIPAL CORRESPONDENTS.
						PAID-UP CAPITAL	SURPLUS AND PROFITS	DEPOS- ITS	LOANS & DIS- C'VE. BONDS, SECURITIES	CASH & EX- CHANGES, DUE FROM BANKS	
•Cassville Barry H 4 § Pop. 1000	Barry County Bank •\$'87 80-586	J. C. Ault	W. A. Wear	W. H. Martin	T. S. Frost	\$ 25,000	\$ 18,500	\$ 143,000	\$ 130,000	\$ 43,000	N. Bk. Com., St. L.; Holland Bkg. Co., Spring- field; Drov. N. and Tra. N., Kan. C.
" " " "	FIRST NATIONAL BANK •\$'08 80-587	J. W. Le Compte	C. M. Sparkman	G. C. Chandler	J. F. Black	25,000	15,000	274,000	238,000	110,000	Han. N., N. Y.; 3d N., St. L.; 1st N., Kan. C.; Union N., Springfield.
✕Catawissa Franklin E 11 § Pop. 110	Bank of Catawissa •\$'09 80-914	W. E. Kramme	B. Scheve, Jr.	M. P. Geatley		10,000	6,450	82,500	83,950	9,000	N. Stock Yds. N., N. Stock Yds., Ill.
Center Ralls C 9 § Pop. 750	Farmers & Merchants Bank •\$'95 80-689	D. H. Pollard	W. W. Epperson	E. W. Keithly	E. A. Keithly	15,000	18,240	265,670	197,270	85,920	Hannibal Tr. Co. and Far. & Merch., Han- nibal; Chippewa and N. Bk. Com., St. L. 3d N., St. L.; Far. & Merch., Hannibal; N. Stock Yds. N., N. Stock Yds., Ill.; State Sav. Ln. & Tr. Co., Quincy, Ill.
" " " "	Peoples Bank •\$'06 80-690	W. E. Flowerree	J. A. Palmer	W. K. Bramblet		15,000	17,740	231,180	190,230	64,690	
✕Centertown Cole D 8 § Pop. 285	Centertown Bank •\$'05 80-915	B. W. Lansdown	W. A. Stark	J. N. Smith		12,000	7,200	130,000	123,000	22,000	Ex., Jefferson City.
✕Centerview Johnson D 5 § Pop. 300	Bank of Centerview •\$'01 80-916	C. H. Houx	J. R. Bozarth	R. C. Hull		15,000	22,000	170,000	148,000	53,000	1st N., Kan. C.; Mech.-Am. N., St. L.
✕Centerville Reynolds G 11 § Pop. 350	Reynolds County Bank •\$'01 80-917	M. L. Copeland	W. H. George	R. Reed	A. L. Hunter	30,000	12,470	188,460	195,570	35,360	N. Bk. Com., St. L.
Centralia Boone C 8 § Pop. 2500	Bank of Centralia •\$'80 80-314	J. T. Mitchell	C. H. Early	R. P. Price	A. E. Early	50,000	75,000	280,000	325,000	60,000	Chase N., N. Y.; 3d N., St. L.; S. W. N. Bk. Com., Kan. C.
" " " "	Farmers & Merchants Bank •\$'91 80-315	J. W. Bryson	W. S. McBride	C. W. Settle	C. W. Settle, Jr.	25,000	29,750	244,000	250,000	40,000	Han. N., N. Y.; Mech.-Am. N., St. L.
" " " "	First National Bank •\$'03 80-316	H. S. Williamson	J. W. Robinson	J. R. Edwards	H. S. Rowland	50,000	15,000	225,000	200,000	50,000	N. Bk. Com., St. L.; S. W. N. Bk. Com., Kan. C.; Drov. N., E. St. L., Ill.
✕Chadwick Christian H 6 § Pop. 150	Chadwick State Bank •\$'07 80-918	J. G. Burger		A. R. Pierce	A. D. Usrey	10,000	7,000	50,000	55,000	12,000	Am. Sav., Springfield.
Chaffee Scott G 14 § Pop. 3000	FIRST NAT'L BANK 80-322 •\$'06	W. PFEFFERKORN. G. A. SAMPLE C. P. REISSAU				50,000	21,700	240,850	257,920	77,840	Han. N., N. Y.; N. Stock Yds. N., E. St. L.; N. Bk. Com. and 3d N., St. L.
" " " "	SECURITY SAVINGS BANK 80-323 •\$'17	S. A. RUCH R. W. FINLEY ALVIN PAPIN G. F. PACKWOOD Satisfactory Ser vice is the strong est plea we can make for your busi ness. CORRESPONDE NCE INVITED.				25,000	1,210	99,320	113,750	19,890	Int'l, St. L.; 1st N., Cape Girardeau.
Chamois Osage D 9 § Pop. 650	Bank of Chamois •\$'91 80-919	W. D. Townley	A. E. Shobe	C. R. Marquand	R. H. Pahmeier	50,000	25,000	269,910	341,820	24,110	3d N., St. L.; N. Stock Yds. N., N. Stock Yds., Ill.; 1st N., Jefferson City.
" " " "	Peoples Bank •\$'13 80-1425	O. J. Keuper	H. Paulsmeyer G. H. Bueker	J. B. Kuster		26,000	12,000	193,000	190,000	35,000	Cont. & Com'l N., Chi.; N. Bk. Com., St. L.; N. Stock Yds. N., N. Stock Yds., Ill.
Chaonia Wayne H 12 § Pop. 100	Chaonia State Bank •\$'07 80-920	O. W. Holtz	N. F. Shelton	Abram Metcalf		10,000	2,100	20,900	34,100	8,000	Southeast Mo. Tr. Co., Cape Girardeau; 3d N., St. L.
•Charleston Mississippi H 14 § Pop. 4000	Charleston Bank •\$'87 80-242	J. J. Russell	E. P. Deal	Scott Alexander	R. L. Heggie R. B. Gillooly	100,000	58,690	1,061,450	844,890	375,250	Mech. & Metals N., N. Y.; Merch.-Lac. N., St. L.
" " " "	MISSISSIPPI COUNTY BANK 80-243 •\$'91	E. L. BROWN, SR. P. B. MOORE CLARENCE JOHNSON G. U. SHELBY Special Attenti on given Bill of L adding Drafts, Cas h and Time Item s. 15c must acco mpany each Sigh t Draft and 25c each request for Repo rt or Rating.				40,000	62,620	553,010	597,800	57,830	N. Bk. Com. and Int'l, St. L.
" " " "	Peoples Bank •\$'02 80-244	E. W. Ogilvie	C. R. Trickey	Horace A. Coon	L. C. Marshall Tillie Ketterer	35,000	35,000	400,000	425,000	50,000	3d N. and Miss. Valley Tr. Co., St. L.
✕Chesterfield St. Louis D 11 § Pop. 125	Farmers State Bank •\$'14 80-1463	Edw. Burkhardt	H. A. Kraus	E. F. Hackmann		10,000	4,950	116,060	113,090	17,980	Mtie. Tr. Co., St. L.
Chilhowee Johnson D 5 § Pop. 425	Chilhowee Bank •\$'01 80-749	Wm. P. Hunt	Wm. Sweeney	O. C. Jones	P. W. Howard	10,000	13,230	202,070	193,420	31,880	3d N., St. L.; S. W. N. Bk. Com., Inter State N., and Midwest N., Kan. C.
" " " "	Farmers Bank •\$'07 80-750	F. M. Gray	C. H. Gaines	Wm. English		10,000	14,130	170,000	130,000	40,680	Tra. N., Kan. C.; N. Bk. Com., St. L.

AMERICAN SURETY COMPANY OF NEW YORK, FIDELITY SURETY BONDS, SCARRITT BUILDING, KANSAS CITY, MO. THIRD NATIONAL BANK BUILDING, ST. LOUIS

Number under Name of Bank is the New Transit Number given to each bank in U. S. exclusively by The Rand-McNally Bankers' Directory, under the authority of The American Bankers Ass'n.

MISSOURI—Continued

Accessible Towns, Lawyers, Laws, Directors, indexed in back of this volume. For Interest Rates, Grace, etc., see page 14. For Holidays, see opposite page 13.

TOWN AND COUNTY. County Seats. Figure under town is Federal Reserve District.	NAME OF BANK. Mem. Am. Bks. Assn. State Mem. State Bks. Assn. Priv. Mem. Fed. Res. [Etab.]	PRESIDENT.	VICE-PRESIDENT.	CASHIER.	ASS'T CASHIER.	LIABILITIES.			RESOURCES.		PRINCIPAL CORRESPONDENTS.
						PAID-UP CAPITAL	SURPLUS AND PROFITS	DEPOSITS	LOANS & DISCOUNTS, BONDS, SECURITIES	CASH & EXCHANGES, DEPOSITS FROM BANKS	
Chillicothe... Livingston B 5 8 Pop. 10,000	*CHILICOTHE TRUST COMPANY 80-137 *\$16	S. L. GIBSON	R. L. ISHERWOOD	L. C. GIBSON, Tr.	A. E. GIBSON, Sec.	\$ 50,000	\$ 15,000	\$ 285,000	\$ 245,000	\$ 135,000	Mech. & Metals, N. Y.; Ft. Dear N., Chi.; Miss. Valley Tr. Co., St. L.; Tra. N., Kan. C.
" " "	*CITIZENS NAT'L BANK *\$89 80-139	W. W. Edgerton	J. C. Minter	E. O. Welch	J. M. Dunn E. J. Saale	100,000	65,700	1,213,000	1,091,160	389,390	N. City, N. Y.; 1st N., Chi.; N. Bk. Com., St. L.; Drov. N. and S. W. N. Bk. Com., Kan. C.; Tootle-Lacy N., St. Jo.; State Sav., Ln. & Tr. Co., Quincy, Ill.
" " "	FARMERS & MERCH. BANK 80-140 *\$13	CHRIS BOEHNER The Personal Service Bank We especially so	G. W. HOGE will give you the large Collect	J. D. BROOKSHIER Maximum in Collections and Cash Items	J. L. STEVENSON vice at a	30,000	4,780	180,230	154,050	57,960	Liberty N., N. Y.; N. Bk. Com., St. L.; Inter-State N., Kan. C.
" " "	*FIRST NATIONAL BANK *\$87 80-138	T. C. BEASLEY	J. T. MILBANK	KARL M. BLANCHARD	H. K. ROCKHOLD ALLEN G. GLORE Information on Sight Drafts	100,000	75,000	825,000	800,000	172,000	Chatham & Phenix N., N. Y.; N. Bk. Rep., Chi.; Merch.-Lac. N., St. L.; 1st N. and Inter-State N., Kan. C.
" " "	*PEOPLES TRUST COMPANY 80-136 *\$14'96	W. H. ELLETT	W. H. ELLETT, Sec. and Tr.	W. H. ELLETT, Sec. and Tr.	W. H. ELLETT, Sec. and Tr.	125,000	26,000	489,000	477,000	89,000	Chem. N., N. Y.; Cont. & Com'l N., Chi.; S. W. N. Bk., Com., Kan. C.; N. Bk. Com., St. L.
Ohula... Livingston B 5 8 Pop. 600	EXCHANGE BANK *\$91 80-781	S. L. Gibson	W. H. Ellett	W. W. Edgerton, Tr.	J. D. Brookshier, Sec.	25,000	30,050	312,980	301,080	87,540	Chase N., N. Y.; Drov. N., Chi.; N. Bk. Com., St. L.; Inter-State N., Kan. C.
" " "	FARMERS & MERCHANTS BANK *\$96 80-782	S. C. THORNE Save time and FEE IN ADVANCE	J. E. LOWDER get service on Collect: Plain sight	W. E. PAYTON Collections and Credit drafts, 15c; Credit Reports, 25c.	JAMES GRAHAM ing Reports by sending TRY U. S.	15,000	8,300	200,800	191,750	32,350	Cont. & Com'l N., Chi.; Drov. N. and Tra. N., Kan. C.; Citiz. N., Chillicothe.
Clarence... Shelby B 8 8 Pop. 1500	CLARENCE SAV. BANK *\$95 80-444	W. R. MAY Special attention Please send 15c with each sight draft	I. W. TRANSUE n given Bill of Lading with each sight draft	F. V. ROSS ding drafts, Cash for presentation and 25c for Credit Reports.	A. N. BROYLES and Time Items. nd 25c for Credit Reports.	60,000	40,000	462,810	368,560	173,660	N. Bk. Com., St. L.; Hannibal Tr. Co., Hannibal; N. Stock Yds. N., N. Stock Yards, Ill.; Inter-State N., Kan. C.; Quincy N. and Mtle. Tr. & Sav., Quincy, Ill.
" " "	Shelby County State Bk. *\$94 80-442	J. O. STRIBLING We do a GENE Send us your list	G. T. GILMAN RAL BANKING ems.	M. H. LEWIS business, and ar	MRS. LOU LEWIS H. S. MAUPIN e the "COLLECT ING BANK" for Clarence	100,000	25,100	511,450	388,450	222,690	3d N., Am. Tr. Co., and Miss. Valley Tr. Co., St. L.; State Sav. Ln. & Tr. Co., Quincy, Ill.; N. Stock Yds. N., N. Stock Yds, Ill.; Hannibal N., Hannibal.
Clark... Randolph O 8 8 Pop. 400	Clark Exchange Bank *\$89 80-922	M. Dimmitt	B. P. Rutledge	H. R. Combs	J. O. Callison	15,000	15,000	125,000	100,000	50,000	3d N., St. L.; Mech. Sav., Moberly.
Clarksburg... Moniteau D 7 8 Pop. 600	Citizens Bank *\$01 80-923	P. E. Spelman	J. E. Hubbard	S. P. Hulien		10,000	8,000	103,000	95,000	23,000	3d N., St. L.
Clarksdale... Dekalb B 3 10 Pop. 416	Clarksdale State Bank *\$14 80-1449	Wilson Williams	Jesse C. Martin	F. B. Clark	Jerry Cantlon	10,000	400	36,000	33,000	6,000	Tootle-Lacy N., St. Jo.
Clarksville... Pike C 11 8 Pop. 1000	Farmers Bank *\$95 80-924	L. M. Fisher	E. D. White	A. D. White		10,000	8,400	228,000	178,000	64,000	Cont. & Com'l N., Chi.; 1st N. and Am. N., St. Jo.
Clarkton... Dunklin D 14 8 Pop. 1000	Citizens Bank *\$91 80-539	G. U. Brown Chas. P. Paul Edgar McDannold	W. C. Prewitt	C. T. Clifford	J. H. Wells, Jr.	20,000	12,350	210,670	159,110	76,000	Chatham & Phenix N., N. Y.; Cont. & Com'l N., Chi.; 3d N. and N. Bk. Com., St. L.
" " "	Clifford Banking Co. *\$71 80-538	C. L. Carroll	H. C. Hunter	J. R. Carroll		25,000	22,490	191,160	194,520	49,970	Han. N., N. Y.; Cont. & Com'l N., Chi.; Merch.-Lac. N. and Mech. Am. N., St. L.
" " "	Bank of Clarkton *\$95 80-618	W. P. Anderson	L. F. Tatum	A. R. Zimmerman	J. E. Steenrod	12,500	9,500	135,000	70,000	72,000	N. Stock Yds. N., N. Stock Yards, Ill.
" " "	Farmers Bank *\$95 80-619	A. T. Chatham	W. M. Hubbard	Thos. Dunscomb		10,000	6,300	30,000	39,800	3,000	N. Stock Yds. N., E. St. L., Ill.

Number under Name of Bank is the New Transit Number given to each bank in U. S. exclusively by The Rand-McNally Bankers' Directory, under the authority of The American Bankers Ass'n.

MISSOURI—Continued

Accessible Towns, Lawyers, Laws, Directors, indexed in back of this volume. For Interest Rates, Grace, etc., see page 14. For Holidays, see opposite page 13.

January, 1919

MISSOURI BANKS—Clayton to Collins

713

TOWN AND COUNTY. *County Seats. Figure under town is Federal Reserve District.	NAME OF BANK. *Mem. Am. Bks. Assn. \$State †Mem. State Bks. Assn. †Priv. ‡Mem. Fed. Res. [Estab.]	PRESIDENT.	VICE-PRESIDENT.	CASHIER.	ASS'T CASHIER.	LIABILITIES.			RESOURCES.		PRINCIPAL CORRESPONDENTS.
						PAID-UP CAPITAL	SURPLUS AND PROFITS	DEPOS- ITS	LOANS & DIS- C'TS. BONDS, SECURITIES	CASH & EX- CHANGES, DUE FROM BANKS	
Clayton... St. Louis D 12 8 Pop. 2000	ST. LOUIS COUNTY BANK 80-459 *\$'90	PETER WETZEL Special attention given Bill of Lading drafts, Cash and Time Items. and 25c for Credit Reports.	DAVID SCHMID Geo. W. Wolff Special attention given Bill of Lading drafts, Cash and Time Items. and 25c for Credit Reports.	T. T. BAYER	F. L. HENCKEN	\$ 100,000	\$ 141,930	\$ 1748 970	\$ 1444 710	\$ 463,670	Lin. N., N. Y.; Mtle. Tr. Co., N. Bk. Com., and 3d N., St. L.
" " "	TRUST CO. OF ST. LOUIS COUNTY 80-460 *\$'02	O. Ruehl	J. E. Eggers	F. J. Hollocher, Sec. and Tr.		133,600	121,520	469,070	558,210	59,360	Am. Ex. N., N. Y.; Franklin, St. L.
Clearmont, Nodaway A 2 10 Pop. 263	Jackson Bank 80-925 *\$'92	R. F. Hanna	E. T. Bailey	L. M. Cummins		10,000	12,250	206,970	212,690	33,270	Ft. Dear. N., Chi.; S. W. N. Bk. Co., Kan. C.; Tootle-Lacy N., St. Jo.; Nodaway Valley, Maryville.
Cleveland... Cass D 3 10 Pop. 250	Bank of Cleveland 80-926 *\$'03	W. H. Edelen	P. R. Brown	W. E. Morgan	Walton Ratliff	10,000	23,650	136,590	74,530	93,580	Com'l N., Kan. C., Kan.
" " "	Farmers & Merchants State Bank 80-1559 *\$'18	H. U. Dibelbiss	G. W. Coble	Herman Ecton		10,000		50,000	40,000	10,000	Drov. N., Kan. C.
Clever... Christian H 5 8 Pop. 400	Bank of Clever 80-927 *\$'96	E. E. Wade	E. S. Little	M. O. Hall	Annie Hall	15,000	9,240	167,430	144,070	47,600	Drov. N., Kan. C.; Union N. and Bk. of Com., Springfield; N. Stock Yds. N., E. St. L.
" " "	Peoples Bank 80-1546 *\$'17	J. E. French	J. E. Hodges	G. W. Estes	Ida L. Estes	10,000	4,360	128,770	110,480	31,520	Southern Mo. Tr. Co., Springfield; N. Stock Yards N., E. St. L., Ill.; Drov. N., Kan. C.
Clifton City... Cooper D 6 8 Pop. 200	Clifton City Bank 80-928 *\$'05	C. L. Rages	P. J. Devine	W. B. Layne		10,000	7,260	122,730	80,220	56,800	N. Bk. Com., St. L.; 3d N., Sedalia; Boonville N., Boonville.
Clifton Hill, Randolph C 7 8 Pop. 400	Clifton Hill Bkg. Co. 80-769 *\$1900	L. S. Harlan	W. F. Fidler	E. D. Lea	E. E. Hurt	20,000	15,400	189,320	161,880	59,840	Mech.-Am. N. and 3d N., St. L.; Mech. Sav., Moberly; N. Stock Yds., N. E. St. L.
Climax Springs... Camden E 6 8 Pop. 150	Citizens Bank 80-929 *\$'07	C. A. Wiseman	R. H. Eidson	J. R. Batchelder		10,000	9,600	42,000	56,650	9,500	1st N., Linn Creek.
Clinton... Henry E 4 8 Pop. 5500	Brinkerhoff-Paris Trust & Savings Company 80-1409 *\$'13	J. H. Lucas	Geo. R. Lingle	H. F. Finks H. P. Faris, Sec. and Tr.	W. A. Finks J. R. Winters, A. Sec. and A. Tr. E. A. Major	105,000	162,050	557,450	741,330	57,110	Han. N., N. Y.; Western Ex., Kan. C.; 1st N., Ft. Worth.
" " "	Citizens Bank 80-179 *\$'94	G. S. Holliday	W. F. Smith	Paul Tyler		25,000	28,700	400,000	350,000	100,000	S. W. N. Bk. Com. and N. City, Kan. C.; Mtle. Tr. Co., St. L.
" " "	CLINTON NATIONAL BANK 80-180 *\$'05	E. C. KENT	R. BOWEN	V. J. DAY	J. C. TROLINGER	50,000	25,000	550,000	535,000	100,000	Mech. & Metals N., N. Y.; Inter-State N. and Drov. N., Kan. C.; N. Bk. Com., St. L.
" " "	Peoples National Bank 80-181 *\$'07	J. M. Spangler	J. J. Price	W. H. Allen	Gene Hart	50,000	14,870	359,060	390,520	79,070	N. Bk. Com., St. L.; S. W. N. Bk. Com. and 1st N., Kan. C.
Clyde... Nodaway A 3 10 Pop. 350	Bank of Conception 80-930 *\$'95	Robert Moffat	R. W. Graham	Anna Wirth	C. A. Teson	15,000	3,930	90,750	60,830	32,750	N. Stock Yds. N., E. St. L., Ill.; Far. Tr. Co., Maryville; Am. N., St. Jo.
Coatsville... Schuyler A 7 8 Pop. 140	Farmers Bank 80-931 *\$'06	G. W. Ford	Glenn W. Ford	Glenn W. Ford	Elaine Ford	10,000	3,800	120,200	106,100	30,300	N. Bk. Com., St. L.; Schuyler Co., Lancaster; Rieker N., Quincy, Ill.
" " "	Peoples State Bank 80-1535 *\$'17	A. Burgher	J. Burgher	Lee Burgher		10,000	280	67,030	62,890	14,420	Drov. N., E. St. L., Ill.
Coffey... Daviess A 5 8 Pop. 390	Bank of Coffey 80-932 *\$'97	J. B. Handy	F. L. Read	W. T. Siple	C. W. Githens	30,000	13,070	200,960	182,580	69,460	Corn Ex. N., Chi.; S. W. N. Bk. Com., Kan. C.; Am. N., St. Jo.
Coffman... Ste. Genevieve F 12 8 Pop. 23	Bank of Coffman 80-1343 *\$'12	T. M. Boyd	W. L. Ponder	Richard Adams, Jr.		10,000	2,640	59,790	51,240	13,580	State N., St. L.; Far., Farmington; Drov. N., E. St. L.
Cole Camp... Benton E 6 8 Pop. 1200	CITIZENS BANK 80-544 *\$'93	O. Junge	C. H. Gerken	G. U. Freund	J. D. Freund	25,000	48,000	380,000	325,000	110,000	S. W. N. Bk. Com., Kan. C.; 3d N., Sedalia; N. Stock Yds. N., E. St. L., Ill.
" " "	Peoples Bank 80-545 *\$'06	E. J. Kreisel	John Jagels	W. C. Nelson	O. Riemenschmitter	25,000	14,530	147,790	131,450	55,520	3d N., St. L.; Sedalia N., Sedalia; N. Stock Yds. N., N. Stock Yds., Ill.; Drov. N., Kan. C.
College Mound, Macon B 7 8 Pop. 230	College Mound Security Bank 80-933 *\$'10	F. L. McCormick	Earl E. Swetnam	P. W. Campbell	Hazel Campbell	10,000	6,500	60,000	70,000	7,500	Mech.-Am. N., St. L.; City Center, Kan. C.; Macon Co., Macon.
Collins... St. Clair F 5 8 Pop. 400	Bank of Collins 80-831 *\$'02	J. C. Francis	T. A. Pritchard	W. E. Crouch	S. J. Bard	10,000	5,480	61,190	63,070	11,310	N. Reserve, Drov. N., and S. W. N. Bk. Com., Kan. C.; Holland Bkg. Co., Springfield.
" " "	Citizens Bank 80-832 *\$'09	A. W. Butcher	A. J. Simms	J. W. Minks	C. R. Simms	10,000	3,360	79,190	57,860	33,100	S. W. N. Bk. Com., Kan. C.; Union N., Springfield.

AMERICAN SURETY COMPANY OF NEW YORK, FIDELITY SURETY BONDS, SCARRITT BUILDING, KANSAS CITY, MO., THIRD NATIONAL BANK BUILDING, ST. LOUIS

714 Number under Name of Bank is the New Transit Number given to each bank in U. S. exclusively by The Rand-McNally Bankers' Directory, under the authority of The American Bankers Ass'n.

MISSOURI—Continued

Accessible Towns, Lawyers, Laws, Directors, indexed in back of this volume. For Interest Rates, Grace, etc., see page 14. For Holidays, see opposite page 13.

TOWN AND COUNTY. County Seats. Figure under town is Federal Reserve District.	NAME OF BANK. Mem. Am. Bks. Assn. \$State Mem. State Bks. Assn. †Priv. Mem. Fed. Res. ‡Estab.	PRESIDENT.	VICE-PRESIDENT.	CASHIER.	ASS'T CASHIER.	LIABILITIES.			RESOURCES.		PRINCIPAL CORRESPONDENTS.
						PAID-UP CAPITAL	SURPLUS AND PROFITS	DEPOS- ITS	LOANS & DIS- C'Y'S BONDS, SECURITIES	CASH & EX- CHANGES, DIS- COUNTS	
▲Columbia... Boone D 8 8 Pop. 12,530	BOONE COUNTY NAT. BANK 80-85 *2'57	R. B. Price	R. B. Price, Jr. C. B. Rollins	A. G. Spencer	E. M. Price J. R. Lipscomb	\$ 100,000	\$ 262,320	\$1,384,780	\$1,580,130	\$ 151,410	Chem. N., N. Y.; N. Bk. Com., St. L.; S. W. N. Bk. Com., Kan. C.
" " " "	Boone County Trust Co. *2'03 80-88	W. A. Bright	S. C. Hunt Alex. Bradford, Jr.	E. F. Ruether, Tr.	S. F. Conley, Sec.	75,000	190,490	964,440	1,011,080	263,730	Mech. & Metals N., N. Y.; N. Bk. Com., St. L.; Drov. N., Kan. C.
" " " "	Central Bank *2'08 80-89	G. B. Dorsey	O. B. Wilson	Ira T. G. Stone	J. W. Sapp	35,000	16,320	135,510	181,470	17,730	N. Park, N. Y.; Ger. Sav. Institution, St. L.; N. Stock Yds. N., N. Stock Yds., Ill.
" " " "	COLUMBIA SAVINGS BANK 80-87 *2'86	H. H. Banks	T. W. Whittle	B. O. Hunt		20,000	70,000	450,000	450,000	90,000	N. Bk. Com., N. Y.; Mech.-Am. N., St. L.; 1st N., Kan. C.
" " " "	Conley-Myers Bank *2'11 80-90	W. T. Conley		S. M. Myers		20,000	25,000	150,000	175,000	20,000	Chase N., N. Y.; 3d N., St. L.
" " " "	EXCHANGE NATIONAL BANK 80-86 *2'65	C. B. BOWLING Special attention given Bill of Lading (Please send 15c with each sight draft)		W. T. ANDERSON n given Bill of Lading drafts, Cash aft for presentatio	W. E. SMITH ding drafts, Cash and Time Items. n and 25c for Credit Report s.	100,000	118,030	607,770	733,730	182,080	Imp. & Tra. N., N. Y.; 3d N., St. L.
Commerce... Scott G 14 8 Pop. 544	Farmers Bank *2'92 80-934	W. B. Anderson	C. M. Wylie	C. M. Wylie	N. F. Anderson	50,000	10,000	124,000	113,000	26,000	Mech.-Am. N., St. L.; Sturdivant, Cape Girardeau.
Competition... Laclede G 7 8 Pop. 50	Bank of Competition *2'12 80-1347	J. M. Massey	C. Yanstavern R. L. Shamel	W. H. Shamel		10,000	1,310	32,640	31,330	12,910	Holland Bkg. Co., Springfield; N. Stock Yds. N., E. St. L.
Conception Junc. Nodaway 10 Pop. 700 A 3	Farmers State Bank *2'05 80-935	F. X. Berg	Henry Berg	Roy Fitz Simmons		10,000	2,430	122,360	100,530	31,180	Tootle-Lacy N., St. Jo.
Concordia... Lafayette D 5 8 Pop. 931	CONCORDIA SAVINGS BANK 80-532 *2'73	A. E. BRUNS Prompt attention given collecti on given collecti ons and correspo ndence. (Please send 15c with each Sight Draft for present ation and 25c for each Commercial Report.)		W. M. LEE	T. L. BARTMAN	25,000	19,980	383,620	330,940	97,670	S. W. N. Bk. Com. and Gate City N., Kan. C.; Merch.-Lac. N., St. L.; N. Stock Yds. N., N. Stock Yds., Ill.
" " " "	FARMERS BANK 80-533 *2'91	A. H. Deke		W. F. Lohofener	Otto Brackman Alvin Brackman	30,000	62,580	520,230	433,360	128,450	N. Bk. Com., St. L.; S.W. N. Bk. Com., Kan. C.
Connelville... Adair A 7 8 Pop. 652	Adair County Miners Bank *2'03 80-936	F. S. Fechtling	Wm. Motter	J. C. Young	Hazel Young	15,000	7,300	87,530	79,040	27,880	State Sav. Ln. & Tr. Co., Quincy, Ill.; Bk. of Kirksville, Kirksville; Novinger, Novinger.
Conway... Laclede G 7 8 Pop. 650	CONWAY STATE BANK 80-1523 *2'16	P. T. HYDE OUR POLICY: Prompt and efficient service in even Collections presented promptly a nd remitted for on e you the best ser vice. TRY US.		J. L. BROOKS	T. J. OUSLEY	10,000		100,000	85,000	15,000	N. Stock Yds. N., N. Stock Yds. Ill.
" " " "	Farmers Bank *2'07 80-937	J. A. Shields	T. N. Shields	M. A. Smith	T. M. Smith	15,000	8,150	180,640	175,650	46,600	N. Stock Yds. N., N. Stock Yds., Ill.; Holland Bkg. Co., Springfield.
Cook Station... Crawford 8 Pop. 100 F 10	Cook Station Bank *2'11 80-1277	Everett Dickson	C. E. Matlock	W. H. Carr		10,000	3,310	50,550	43,810	16,880	Crawford Co. Far., Steelville; N. Bk. Com., St. L.
Cooter... Pemiscot E 15 8 Pop. 300	Bank of Cooter *2'05 80-938	T. S. Cooper	J. T. Gilliland	P. S. Payne		10,000	3,860	84,170	32,970	63,730	3d N. and Mech.-Am. N., St. L.; Bk. of Caruthersville, Caruthersville.
Corder... Lafayette C 5 8 Pop. 649	Corder Bank *2'91 80-939	G. A. Frerking	H. F. Kleinschmidt	W. M. Groves	O. J. Wollenman	30,000	19,450	296,570	133,000	163,020	N. Reserve, Kan. C.; N. Bk. Com., St. L.
Corning... Holt A 2 10 Pop. 300	F CORNING 80-836 *2'07	Send your cash letters, Bill of Lading with each sight draft Largest Bank in Corning.		A. J. ROSELIUS	R. F. BUCK	15,000	5,980	168,320	135,300	53,700	Cont. & Com'l N., Chi.; Am. N., St. Jo.; Inter-State N., Kan. C.
" " " "	PEOPLES BANK 80-835 *2'91	I. S. DANKERS Oldest Bank. Special attention d Requests for Cr edit Reports MU CE: Plain sight dr		BERNHARDT CHRISTEN given Bill of Lad ing drafts. MU	R. E. SCHULTZ, Sec. ing drafts. ST be accompani ed by	15,000	12,000	80,000	67,500	39,500	1st N. and St. Jo. Stock Yds., St. Jo.; 3d N., St. L.

MISSOURI Map on Index

Banks Advertising give Prompt Attention to Collections and Correspondence

Number under Name of Bank is the New Transit Number given to each bank in U. S. exclusively by The Rand-McNally Bankers' Directory, under the authority of The American Bankers Ass'n.

Accessible Towns, Lawyers, Laws, Directors, indexed in back of this volume. For Interest Rates, Grace, etc., see page 14. For Holidays, see opposite page 13.

TOWN AND COUNTY. *County Seats. Figure under town is Federal Reserve District.	NAME OF BANK. *Mem. Am. Bks. Assn. \$State ‡Mem. State Bks. Assn. †Priv. ◆Mem. Fed. Res. [Estab.]	PRESIDENT.	VICE-PRESIDENT.	CASHIER.	ASS'T CASHIER.	LIABILITIES.			RESOURCES.		PRINCIPAL CORRESPONDENTS.
						PAID-UP CAPITAL	SURPLUS AND PROFITS	DEPOSIT ITS	LOANS & DIS- C'TS. BONDS, SECURITIES	CASH & EX- CHANGES, DUE FROM BANKS	
✓Cosby 10 Pop. 170	Andrew B 3 Cosby State Bank 80-847	•\$'01 Jacob Heinz	F. E. Kline	O. M. Peters	P. E. Newburn	\$ 10,000	\$ 15,000	\$ 145,000	\$ 140,000	\$ 30,000	Am. N. and 1st N., St. Jo.
"	Platte Valley Bank 80-848	•\$'10 J. P. Anderson	H. Zimmerman	T. R. Tate		10,000	2,700	55,000	53,000	8,000	Tootle-Lacy N., St. Jo.
Cowgill 8 Pop. 363	Caldwell B 5 First National Bank 80-789	•\$'87 A. M. Delany	W. H. Lile C. L. Wells	S. F. Thomson		35,000	22,000	225,000	180,000	60,000	1st N., Midwest N., and Stock Yds. N., Kan. C.; Citz. N., Chillicothe.
Craig 10 Pop. 750	Holt A 2 Farmers & Merchants Bank 80-651	‡\$'93 H. B. Lawrence	T. A. Ward	W. A. Sharp		20,000	9,410	169,340	167,770	30,990	Tootle-Lacy N., St. Jo.; Mech.-Am. N., St. L.
"	Heaton Bank 80-650	‡\$'77 W. H. Heaton	E. K. Heaton	E. Heaton	R. C. Ball Geo. E. Heaton	25,000	26,500	540,800	291,560	234,670	1st N., St. Jo.; N. Bk. Com., St. L.
Drane 8 Pop. 1002	Stone H 5 Bank of Crane 80-940	•\$'04 J. R. Wilson	E. R. Adams, Active	L. A. Gatton	C. R. Wilson	16,000	8,270	253,610	211,170	65,900	Holland Bkg. Co., Springfield; Drov. N., Kan. C.
Creighton 10 Pop. 400	Cass E 4 Bank of Creighton 80-941	‡\$'02 J. T. West	W. H. Wehmeyer	F. E. Coe	W. B. Benn	10,000	8,450	184,320	80,430	121,800	Tra. N., Inter-State N., and S. W. N. Bk. Com., Kan. C.; Merch.-Lac. N., St. L.
Creve Coeur 8 Pop. 400	St. Louis D 12 Creve Coeur Farmers Bk. 80-942	‡\$'06 Wm. Dierberg	H. M. Koch F. A. Kaatman	J. W. MacKay		10,000	4,320	133,640	132,390	15,580	St. L. Co., Clayton.
Crocker 8 Pop. 750	Pulaski F 8 Bank of Crocker 80-1292	‡\$'11 D. A. Claiborn	J. L. Hoops	L. S. Nelson	Roy W. Reed	10,000	7,300	120,000	83,000	35,000	Mech.-Am. N., St. L.; Bk. of Dixon, Dixon.
"	Crocker State Bank 80-766	•\$'05 T. H. Turpin	J. M. Stokes	Charles Ousley	J. E. Turpin	10,000	2,000	200,000	157,000	40,000	Drov. N., E. St. L.
Cross Timbers 8 Pop. 500	Hickory E 6 Bank of Cross Timbers 80-943	‡\$'93 G. W. Inks	J. M. Pippin	G. A. Bliss		10,000	35,000	190,000	130,000	95,000	Mech.-Am. N., St. L.; Citz. N., Sedalia; S. W. N. Bk. Com., Kan. C.
Crystal City 8 Pop. 2500	Jefferson E 12 Crystal City State Bank 80-1310	‡\$'11 G. C. Taylor	J. Hosterman	G. N. Jolly	A. W. Thompson	20,000	10,000	200,000	180,000	40,000	Han. N., N. Y.; 3d N., St. L.; Mellon N., Pitt.
Cuba 8 Pop. 800	Crawford E 10 Bank of Cuba 80-654	•\$'91 J. T. Wightman	G. B. Hamilton	Jas. N. Smith	E. C. Myers	10,000	3,710	31,000	88,720	8,420	3d N., St. L.; N. Stock Yds. N., E. St. L., Ill.; Crawford Co. Far., Steelville; N. Bk. of Rolla, Rolla.
"	PEOPLES BANK 80-655	‡\$'01 J. M. Munro	W. S. Cox Special Attention 15c must be sent 25c for each Rep	A. J. Barnett Wm. R. Recklein giving Bill of Lading Drafts, Cash and Time Items Draft for present Strongest Bank in Cuba.		25,000	12,000	200,000	210,000	25,000	N. Bk. Com., St. L.
✓Curryville 8 Pop. 238	Pike C 10 Bank of Curryville 80-944	‡\$'87 J. H. Sisson	J. W. Hawkins, Active	O. B. Hawkins		12,500	10,960	140,250	102,410	60,100	Drov. N., Chi.; Merch.-Lac. N. and 3d N., St. L.; N. Stock Yds. N., N. Stock Yds., Ill.
✓Dadeville 8 Pop. 401	Dade G 5 Crisp Prairie State Bank 80-1571	\$'18 J. J. Dunn	W. G. Caldwell C. W. Moore	Geo. T. Bear		15,000		53,960	43,670	24,360	Bk. of Com., Springfield.
Daisy-Cape Girardeau 8 Pop. 45	F 13 Farmers Bank 80-1469	‡\$'14 T. B. Crites	D. M. Wills	B. F. Seabaugh	E. W. Harris	10,000	1,870	72,790	76,300	24,060	N. Stock Yds. N., N. Stock Yds., Ill.; Jackson Ex., Jackson.
✓Dalton 8 Pop. 300	Chariton C 6 Bank of Dalton 80-946	•\$'08 R. W. Goll	Wm. Bucksath	Thos. R. Hamilton	R. Wessner	10,000	12,500	217,000	199,500	32,400	New Eng. N. and S. W. N. Bk. Com., Kan. C.; Salisbury Sav., Salisbury.
✓Darlington 10 Pop. 400	Gentry A 4 Bank of Darlington 80-947	•\$'92 O. H. Owings	T. A. Cummins	J. B. Sager		10,000	15,000	140,000	100,000	65,000	N. Bk. Com., St. L.; Am. N., St. Jo.
Davis 8 Pop. 100	Lincoln D 10 Davis State Bank 80-1471	‡\$'14 Levi McClellan	C. A. White	G. H. Bohmer		10,000	1,000	30,000	35,000	5,000	N. Stock Yds. N., N. Stock Yds., Ill.
Dawn 8 Pop. 350	Livingston B 5 Farmers & Traders Bk. 80-948	‡\$'01 A. E. Gibson	W. L. Jenkins	J. A. Jenkins		20,000	7,950	111,370	104,140	29,710	Tra. N., Kan. C.; Chillicothe Tr. Co., Chilli- cothe; Miss. Valley Tr. Co., St. L.
✓Dearborn 10 Pop. 926	Platte C 3 Bank of Dearborn 80-717	‡\$'88 H. C. Woodward	W. P. Harrington	W. H. Gabbert		25,000	17,960	223,120	233,220	52,860	S. W. N. Bk. Com. and N. City, Kan. C.; Burnes N., St. Jo.
"	Farmers Bank 80-718	‡\$'96 T. J. Means, Sr.	J. R. Roy	T. J. Means, Jr.	G. C. Stafford	25,000	9,100	225,680	227,390	32,250	Am. N. and Tootle-Lacy N., St. Jo.; S. W. N. Bk. Com. and 1st N. Kan. C.

AMERICAN SURETY COMPANY OF NEW YORK, FIDELITY SURETY BONDS, SCARRITT BUILDING, KANSAS CITY, MO. THIRD NATIONAL BANK BUILDING, ST. LOUIS

Number under Name of Bank is the New Transit Number given to each bank in U. S. exclusively by The Rand-McNally Bankers' Directory, under the authority of The American Bankers Ass'n.

MISSOURI—Continued

Accessible Towns, Lawyers, Laws, Directors, indexed in back of this volume. For Interest Rates, Grace, etc., see page 14. For Holidays, see opposite page 13.

TOWN AND COUNTY. ▲County Seats. Figure under town is Federal Reserve District.	NAME OF BANK. ●Mem. Am. Bks. Assn. \$State ‡Mem. State Bks. Assn. +Priv. ◆Mem. Fed. Res. [Estab.]	PRESIDENT.	VICE-PRESIDENT.	CASHIER.	ASS'T CASHIER.	LIABILITIES.			RESOURCES.		PRINCIPAL CORRESPONDENTS.
						PAID-UP CAPITAL	SURPLUS AND PROFITS	DEPOS- ITS	LOANS & DIS- C'TS. BONDS, SECURITIES	CASH & EX- CHANGES, DUE FROM BANKS	
Dederick... Vernon F 4 10 Pop. 50	Farmers Bank... \$18 80-1564	Walter Tough...	Oscar Snodgrass...	J. N. Staten...	A. M. Jackson...	\$ 10,000	\$ 650	\$ 43,350	\$ 38,200	\$ 15,800	1st N., El Dorado Springs; New Eng. N. and Tra. N., Kan. C.; Thornton N., Nevada; Merch.-Lac. N., St. L.
Deepwater... Henry E 5 8 Pop. 1398	Bank of Deepwater... \$89 80-949	Jacob Rhoads...	F. C. Hill...	M. B. Witherspoon	F. A. Huston...	10,000	19,000	169,500	110,000	48,300	Liberty N., N. Y.; Inter-State N., Kan. C.; N. Bk. Com., St. L.; Clinton N., Clinton Drov. N., Kan. C.
Deerfield... Vernon F 3 10 Pop. 129	Farmers Bank... \$11 80-1286	M. Hagman...	A. J. Dixon H. E. Hamilton	John A. Grob...	H. S. Weaver...	10,000	2,550	31,900	29,700	8,760	Midwest N., Kan. C.
Deerfield... Vernon F 3 10 Pop. 129	Deerfield State Bank... \$17 80-1550	N. B. Primm...		T. E. Coffman...		10,000		45,000	40,000	15,000	Midwest N., Kan. C.
Defiance... St. Charles D 11 8 Pop. 63	Bank of Defiance... \$99 80-950	R. E. L. Fulkerson	Alvin Muhm...	O. R. Bueneman...	I. M. McCormick...	10,000	7,000	100,000	78,500	38,500	3d N., Sedalia; N. Stock Yds. N., E. St. L.
De Kalb... Buchanan B 3 10 Pop. 391	Citizens State Bank... \$99 80-776	H. L. Graves...	J. R. Wilson...	Clifton Gregg...	C. Dunlap...	10,000	2,800	72,000	84,000	17,000	Am. N. and 1st N., St. Jo.
De Kalb... Buchanan B 3 10 Pop. 391	De Kalb State Bank... \$93 80-775	John W. Page...	S. D. Call...	R. D. Head...		30,000	6,000	275,000	210,000	120,000	Am. N. and St. Jo. Stock Yds. N., St. Jo.; Oma. N., Oma.
Denver... Worth A 4 10 Pop. 250	Bank of Denver... \$95 80-951	I. R. Kemper...	J. P. Bram...	E. M. Henton...	G. W. Matthews...	10,000	9,130	118,960	90,980	45,710	Am. N. and 1st N., St. Jo.
Des Arc... Iron G 11 8 Pop. 350	Bank of Des Arc... \$97 80-952	N. A. Farr...	J. H. Stevenson...	H. G. Harrison...		10,000	5,500	55,000	45,000	20,000	Int'l. St. L.; N. Stock Yds. N., N. Stock Yds., Ill.
Desloge... St. Francois F 11 8 Pop. 4000	Bank of Desloge... \$92 80-385	J. L. Goff...	C. S. Bryan...	A. P. Mackley...	E. W. Wescoat... L. J. Westcoat	10,000	6,970	231,610	186,090	62,490	Int'l. St. L.
"... " "	CITIZENS BANK... \$97 80-336	I. W. Miller...	R. B. Watson...	L. W. Garrett, Jr.	W. F. Manson...	10,000	9,500	145,000	135,000	22,000	Mech.-Am. N., St. L.
De Soto... Jefferson E 11 8 Pop. 5000	AMERICAN BANK... \$98 80-192	WM. J. MAUTHE. We invite the Our service will Please send 15c w	J. H. HOPSON... accounts and colle please you. TR ith each sight draft	JOHN J. SCHMIDT... ctions of Banks a Y US. for presentation a	O. W. WHITEHEAD... nd Business Hou ses. nd 25c for Credit Reports.	35,000	9,670	250,520	292,880	42,310	Kountze Bros., N. Y.; Int'l. St. L.
"... " "	FARMERS & CITIZ. STATE BANK... \$17 80-1539	R. E. DONNELL... Fastest growing We are hustling Please send 15c w	LUCAS DUFFNER... Bank in Jefferso for business and ith each sight draft	A. O. WHITE... n County. want YOURS. for presentation a	Satisfactory servi ce guar anteed. Reports.	35,000		109,160	140,560	14,200	N. Bk. Com., St. L.
"... " "	PEOPLES BANK... \$85 80-190	HENRY LEPP... Special attentio Please send 15c w Oldest and Lar	GEORGE MAHN... n given Bill of La ith each sight draft gest Bank in Jef	R. B. JONES... ding drafts, Cash for presentation a	T. F. COXWELL... and Time Items. nd 25c for Credit Reports.	50,000	50,000	500,000	500,000	100,000	N. Bk. Com., N. Y.; Cent. N., St. L.
De Witt... Carroll C 6 8 Pop. 423	Peoples Bank... \$97 80-953	O. V. Dodge...	C. A. Dodge...	W. W. McKinny...	J. J. McKinny...	10,000	2,500	90,000	60,000	35,000	3d N., St. L.; Tra. N., Kan. C.
Dexter... Stoddard H 13 8 Pop. 3500	Bank of Dexter... \$92 80-283	E. O. Mohrstadt	J. L. Slayden...	A. Q. Carter...		50,000	35,000	230,000	230,000	75,000	Mech.-Am. N., St. L.
"... " "	CITIZENS BANK... \$93 80-284	A. H. Carter...	C. M. Hall...	A. Norman...	J. I. Moore...	80,000	22,000	375,000	350,000	75,000	Int'l. and N. Bk. Com., St. L.; N. Stock Yds. N., E. St. L., Ill.
Diamond... Newton H 4 10 Pop. 490	Diamond Bank... \$94 80-954	H. B. Boyd...	A. P. Hill...	J. D. Brookshire...	Lois Brookshire...	10,000	3,900	137,600	105,400	43,000	Mech.-Am. N., St. L.
Dienstadt... Scott H 14 8 Pop. 160	Dienstadt Bank... \$18 80-1561	Max L. Ostner	Albert Stone...	Geo. M. Allen...		15,000	970	27,390	32,210	12,350	N. Bk. Com., St. L.
Dixon... Pulaski F 8 8 Pop. 1000	Bank of Dixon... \$93 80-606	H. E. Rollins...	W. M. Branson...	D. R. Stevens...	L. R. Elkins...	10,000	24,000	226,000	147,000	113,000	Mech.-Am. N., St. L.; Union N., Springfield; N. Stock Yds. N., N. Stock Yds., Ill.
"... " "	PEOPLES BANK... \$96 80-607	S. B. BRYANT... Special Attenti Please send 15c 25c with each	W. W. HOWARD... on given Bill of with each Sight request for repor	C. F. CHRISTESON... Lading Drafts a Draft for present tor rating.	W. C. CHRISTESON... nd Cash Items. ation and	15,000	14,000	150,000	140,000	50,000	N. Bk. Com., St. L.; Holland Bkg. Co., Spring- field.
Dodson... Jackson D 3 10 Pop. 200	Peoples State Bank... \$12 80-1322	L. B. Andrews...	J. C. Lewis...	Thos. D. Ehle...	James W. Evans...	10,000	2,210	103,420	79,930	27,000	1st N., Chi. and El Dorado Springs; Comw. N., Kan. C.

MISSOURI Map on Index

Banks Advertising give Prompt Attention to Collections and Correspondence

MISSOURI BANKS—Dederick to Dodson

January, 1919

Number under Name of Bank is the New Transit Number given to each bank in U. S. exclusively by The Rand-McNally Bankers' Directory, under the authority of The American Bankers Ass'n.

MISSOURI—Continued

Accessible Towns, Lawyers, Laws, Directors, indexed in back of this volume. For Interest Rates, Grace, etc., see page 14. For Holidays, see opposite page 13.

TOWN AND COUNTY. County Seats. Figure under town is Federal Reserve District.	NAME OF BANK. *Mem. Am. Bks. Assn. \$State †Mem. State Bks. Assn. †Priv. ◆Mem. Fed. Res. [Estab.]	PRESIDENT.	VICE-PRESIDENT.	CASHIER.	ASS'T CASHIER.	LIABILITIES.			RESOURCES.		PRINCIPAL CORRESPONDENTS.
						PAID-UP CAPITAL	SURPLUS AND PROFITS	DEPOS- ITS	LOANS & DIS- COUNTS, BOND SECURITIES	CASH & EX- CHANGES, DUE FROM BANKS	
Doniphan... Ripley H 11 8 Pop. 1450	CITIZENS BANK... \$15 80-1518	L. P. WHITWELL A young, moder Please send 15c And 25c with e	JOHN J. KENNON n, progressive ba with each sight each request for r	WALTER W. GARY nk. Collections draft for present report or rating.	a Specialty. ation.	\$ 10,000	\$ 3,350	\$ 118,300	\$ 114,110	\$ 17,030	3d N., St. L.
" " " "	DONIPHAN STATE BANK... \$05 80-454	T. L. WRIGHT For prompt, ef Please accompa	P. J. BURFORD ficient, personal ny each request	W. C. MABREY	service send your for report or rati ng with 25c.	80,000	5,850	171,530	176,280	31,090	Cont. & Com'l N., Chi.; Mech.-Am. N., St. L.; N. Stock Yds. N., N. Stock Yds., Ill.
" " " "	Farmers Bank... \$18 80-1557	L. A. Harper	Nellie Hoskinson	Lola White		10,000	1,700	42,050	25,430	29,870	Cent. N., St. L.
" " " "	RIPLEY COUNTY BANK... \$90 80-453	C. P. HARMON 15 Cents must be sent with ea	J. D. GERLACH	E. K. PONDER	REX FOWLER RUTH E. HERRIFF	25,000	4,500	210,000	213,000	38,000	Int'l and N. Bk. Com., St. L.; N. Stock Yds. N., N. Stock Yds., Ill.
Doyer... Lafayette C 5 8 Pop. 214	State Bank of Dover... \$06 80-955	J. T. Dinwiddie	Philip Wahl	W. B. Sydnor	Ruth Lewis	10,000	4,180	67,700	75,090	10,060	Comw. N., Kan. C.; Bk. of Higginsville, Hig- ginsville; Merch.-Lac. N., St. L.
Downing... Schuyler A 8 8 Pop. 800	Downing State Bank... \$10 80-706	W. A. Barbee	H. W. Lockett	R. T. Gamble	Chas. R. Morgan	25,000	25,000	230,000	184,000	90,000	State Sav. Ln. & Tr. Co., Quincy, Ill.; Secur. State, Keokuk, Ia.
" " " "	Merchants Exch. Bk... \$91 80-705	W. T. Cowell	J. M. St. Clair	E. H. Dennison		25,000	55,000	270,000	275,000	75,000	Corn Ex. N., Chi.; N. Bk. Com., St. L.; State Cent. Sav., Keokuk, Ia.
Drexel... Cass E 3 10 Pop. 700	Bank of Drexel... \$10 80-708	F. M. Elliott	A. H. Norton	A. H. Norton	F. M. Elliott	15,000	3,170	90,620	81,820	21,750	N. Reserve, Drov. N., and 1st N., Kan. C.
" " " "	Inter-State Bank... \$94 80-707	O. C. Cable	J. W. George	C. C. Masters	H. T. Bundy	25,000	38,000	480,000	315,000	200,000	N. Bk. Com., N. Y.; S. W. N. Bk. Com. and Com'l N., Kan. C., Kan.
Dudley... Stoddard H 12 8 Pop. 500	Farmers Bank... \$12 80-1359	J. M. Qualls	T. C. Higgins	J. A. Robinson		10,000	4,400	42,640	39,700	13,430	N. Bk. Com., St. L.; N. Stock Yds. N., N. Stock Yds., Ill.
Duenweg... Jasper G 3 10 Pop. 2500	Duenweg State Bank... \$12 80-1335	J. R. Hasting	B. E. Patterson	F. E. Chambers		10,000	12,000	95,000	62,000	46,000	Joplin N., Joplin.
Dunlap... Grundy A 5 8 Pop. 150	Dunlap State Bank... \$04 80-956	W. B. Carpenter	F. M. Fisher	Chas. W. Herrin	A. R. Carpenter	10,000	3,440	50,890	44,600	18,920	1st N., St. Jo.; Comw. N., Kan. C.
Dunnegan... Polk F 5 8 Pop. 150	Bank of Dunnegan... \$12 80-1350	S. H. Hopkins	J. M. Holmes	T. J. Stephens	Mrs. F. Carneal	10,000	7,000	98,000	58,000	36,000	Far., Fair Play; Union N., Springfield.
Durham... Lewis B 9 8 Pop. 200	Farmers Bank... \$05 80-957	H. A. Gnuse	I. N. Killebrew	J. R. Johnson		10,000	7,000	109,000	103,000	18,000	State Sav., Ln. & Tr. Co., Quincy, Ill.
Dutzow... Warren D 11 8 Pop. 150	Security Bank... \$10 80-958	J. A. Roesner	John Paul	T. G. Mittler		10,000	11,100	150,000	151,000	13,500	3d N., St. L.; N. Stock Yds. N., N. Stock Yds., Ill.
Eagleville... Harrison A 4 8 Pop. 330	Citizens Bank... \$1900 80-959	George A. Powell	G. D. Cramer	J. C. Barber	John Barber	10,000	51,000	178,000	186,000	38,000	N. Bk. Rep., Chi.; Am. N., St. Jo.
East Lynne... Cass D 4 10 Pop. 277	Commercial State Bank... \$12 80-1362	J. Z. Hartzler	F. H. Kinney	C. T. Plank		10,000	6,000	100,000	70,000	34,000	Drov. N., S. W. N. Bk. Com., and Tra. N., Kan. C.
" " " "	Farmers State Bank... \$02 80-960	P. E. Spencer	A. C. Spencer	B. M. Stonestreet	Mrs. B. M. Stone- street	10,000	34,000	103,000	116,000	32,000	Chase N., N. Y.; Comw. N., Kan. C.; State N., St. L.
Easton... Buchanan B 3 10 Pop. 225	Bank of Easton... \$03 80-961	S. A. Gray	J. B. Mock	F. E. Poteet		10,000	3,800	52,840	54,300	15,640	1st N. and Far. & Tra., St. Jo.
East Prairie... Mississippi 8 Pop. 1500 H 14	Farmers Bank... \$02 80-424	C. S. DeField	R. A. Doyle	W. W. Bledsoe	J. H. Nelson	40,000	33,000	205,000	228,500	50,000	Int'l, St. L.; N. Stock Yds. N., N. Stock Yds., Ill.
" " " "	New East Prairie Bank... \$05 80-425	F. M. Wilkinson	S. P. Martin	J. R. Presson	T. E. Lashmet	15,000	17,000	110,000	110,000	30,000	Int'l, St. L.; N. Stock Yds. N., N. Stock Yds., Ill.
Edgerton... Platte C 3 10 Pop. 700	Bank of Edgerton... \$88 80-962	A. J. Elliott	J. D. Cozine	Barr Elliott	F. M. Dick	20,000	59,340	178,680	200,350	55,900	1st N., Com. Tr. Co., and Drov. N., Kan. C.; 1st N. and Tootle-Lacy N., St. Jo.
" " " "	Citizens State Bank... \$12 80-1340	P. S. Newman		Edwin Thatcher	W. N. Kirkman	25,000	10,530	177,710	148,070	2,680	Ft. Dear. N., Chi.; S. W. N. Bk. Com., Kan. C.; Am. N., St. Jo.

AMERICAN SURETY COMPANY OF NEW YORK, FIDELITY SURETY BONDS, SCARRITT BUILDING, KANSAS CITY, MO. THIRD NATIONAL BANK BUILDING, ST. LOUIS

Number under Name of Bank is the New Transit Number given to each bank in U. S. exclusively by The Rand-McNally Bankers' Directory, under the authority of The American Bankers Ass'n.

MISSOURI—Continued

Accessible Towns, Lawyers, Laws, Directors, indexed in back of this volume. For Interest Rates, Grace, etc., see page 14. For Holidays, see opposite page 13.

TOWN AND COUNTY. *County Seats. Figure under town is Federal Reserve District.	NAME OF BANK. *Mem. Am. Bks. Assn. †State ‡Mem. State Bks. Assn. †Priv. ◆Mem. Fed. Res. [Etab.]	PRESIDENT.	VICE-PRESIDENT.	CASHIER.	ASS'T CASHIER.	LIABILITIES.			RESOURCES.		PRINCIPAL CORRESPONDENTS.	
						PAID-UP CAPITAL	SURPLUS AND PROFITS	DEPOS- ITS	LOANS & DIS- C'TS. BOND, SECURITIES	CASH & EX- CHANGE DUE FROM BANKS		
Edina Knox A 8 Pop. 1625	Banking House of T. J. Lycan 80-416 *25'91			J. J. Honan	Leo F. Berberet	\$ 20,000	\$ 24,240	\$ 371,820	\$ 264,210	\$ 151,850	Live Stock Ex. N., Chi.; N. Bk. Com., St. L.; Com. Tr. Co., Kan. C.; Ricker N., Quincy, Ill.	
" " "	BANK OF EDINA *25'76 80-415	Special attention given Bill of Lading drafts, Cash and Time Items. and 25c for Credit Reports.					20,000	20,000	356,000	246,000	145,000	Drov. N., Chi.; State Sav., Ln. & Tr. Co. and State St., Quincy; N. Stock Yards N., N. Stock Yds., Ill.
" " "	Citizens Bank *25'14 80-417	J. M. Beal	T. B. Anderson	C. B. Buster	F. W. Crabbe, Jr.	25,000	200	70,000	65,000	12,000	N. Bk. Com., St. L.; Mtle. Tr. & Sav., Quincy; Inter-State N., Kan. C.	
" " "	Knox County Sav. Bank *25'72 80-414	E. O. Parsons	F. A. Knapp	S. B. Parsons	T. O'Donnell	20,000	13,870	148,350	130,770	51,540	Ft. Dear N., Chi.; State Sav., Ln. & Tr. Co., Quincy.	
Eldon Miller E 7 Pop. 2500	Bank of Eldon *25'93 80-337	R. S. Harvey	J. S. Franklin	B. T. Harvey	E. T. Collins	40,000	23,850	573,500	490,220	148,130	Mech.-Am. N., St. L.; Drov. N., Kan. C.	
" " "	Citizens Bank *25'05 80-338	W. M. Haynes	T. G. Henley	L. M. Brazier	G. W. Smith	12,000	9,000	162,000	120,000	50,000	Cont. & Com'l N., Chi.; Ist N., Bristow, Okla.; 3d N., St. L.; N. Stock Yds. N., N. Stock Yds., Ill.	
Eldorado Springs Cedar F 4 Pop. 2500	BK. OF ELDORADO SPRINGS *25'90 80-277	W. S. Martin	J. A. Jackson	W. F. Rhodes	E. H. Jackson	25,000	33,260	535,680	495,880	97,070	Ist N. and Inter-State N., Kan. C.; Merch.-Lac. N., St. L.	
" " "	Farmers & Merchants Bank *25'10 80-278	F. K. Harris	L. T. Dunaway	J. S. Cruse	E. E. Wilson	20,000	20,000	300,000	250,000	100,000	3d N., St. L.; S. W. N. Bk. Com. and Drov. N., Kan. C.	
" " "	First National Bank *25'84 80-276	B. F. Clark	G. W. Hainline	J. L. Clark	E. R. Busbee	50,000	13,000	350,000	350,000	75,000	Merch.-Lac. N., St. L.; Tra. N., Kan. C.	
Elkland Webster G 6 Pop. 150	Bank of Elkland *25'10 80-963	Clyde Owen	J. E. Hosmer	M. N. Lowder	J. T. Davison	10,000	8,000	11,770	33,780	7,480	McDaniel N., Springfield.	
Ellington Reynolds G 11 Pop. 500	Ellington Bank *25'05 80-711	J. H. Buford	W. A. Copeland	O. O. O'Dell		25,000	25,000	336,000	314,000	107,000	Mtle. Tr. Co., St. L.; N. Stock Yds. N., N. Stock Yds., Ill.	
" " "	Farmers State Bank *25'09 80-712	W. T. Freeman	H. T. Chitwood	U. G. Barnes	William Moore	25,000	6,000	70,000	81,000	25,000	N. Bk. Com., St. L.; N. Stock Yds. N., E. St. L., Ill.	
Ellsinore Carter H 11 Pop. 350	Bank of Ellsinore *25'07 80-964	D. C. McPherson	W. S. Perrin	B. F. Massey		15,000	2,660	29,520	35,480	10,300	Int'l. St. L.; N. Stock Yds. N., N. Stock Yds., Ill.	
Elmer Macon B 7 Pop. 512	Elmer Exchange Bank *25'02 80-965	H. C. Surbeck	T. L. Freed	A. F. Smith		10,000	5,000	95,000	74,000	37,000	Live Stock Ex. N., Chi.; S. W. N. Bk. Com., Kan. C.; Mtle. Tr. & Sav., Quincy.	
Elmo Nodaway A 2 Pop. 450	Farmers & Merchants Bank *25'89 80-966	G. P. Shoptaugh	S. G. Gillam	Z. R. Alexander		20,000	6,530	193,290	169,950	43,760	State N., St. L.; Tootle-Lacy N., St. Jo.; Ist N. Maryville; Comw. N., Kan. C.	
Elsberry Lincoln C 11 Pop. 1200	Bank of Lincoln County *25'88 80-508	F. F. Harvey	L. W. Crank O. B. Cannon	W. W. Watts	W. A. Ulery	20,000	9,870	199,100	208,540	19,420	N. Bk. Com., St. L.	
" " "	Elsberry Banking Co. *25'92 80-509	J. C. Welch	J. J. Shaw	J. J. Shaw	W. R. Cannon	30,000	43,000	400,000	425,000	52,000	N. Bk. Com., St. L.	
Elvins St. Francois F 12 Pop. 2500	Bank of Elvins *25'1900 80-967	J. M. Delcour	R. J. Wood	E. J. Francis	W. B. Cozean	10,000	3,610	120,000	108,310	23,620	N. Bk. Com., St. L.	
Emden Shelby B 9 Pop. 100	Farmers Bank *25'04 80-968	R. D. Goodwin	F. M. Dill	Howard Couch		15,000	4,320	85,740	68,210	36,350	Hannibal Tr. Co., Hannibal; Drov. N., E. St. L., Ill.	
Eminence Shannon G 10 Pop. 350	Shannon County Bank *25'95 80-819	A. J. Hawkins	C. J. Cox	C. M. Seaman	E. J. Ward	20,000	14,680	168,430	136,200	57,400	Union N. and Bk. Com., Springfield.	
Emma Lafayette D 5 Pop. 150	Bank of Emma *25'14 80-1451	Wm. Fischer	Chas. Dierking	Louis Dierker		20,000	4,530	150,240	128,170	41,990	S. W. N. Bk. Com., Kan. C.; Bk. of Sweet Springs, Sweet Springs.	
Enon Moniteau E 7 Pop. 100	Enon Exchange Bank *25'16 80-1534	J. M. McGinnis	S. M. Leslie John F. Enloe	Homer B. Vance	H. H. Vance	10,000	3,890	61,610	52,020	19,120	Midwest N., Kan. C.; Far. & Tra., California; N. Stock Yds. N., N. Stock Yds., Ill.	
Eolia Pike O 10 Pop. 400	Bank of Eolia *25'02 80-969	W. J. Buchanan	J. C. Huckstep	W. E. Pollard	Leta M. Clark	10,000	6,560	147,870	142,160	19,060	3d N., St. L.; N. Stock Yds. N., N. Stock Yds., Ill.	
" " "	Farmers Bank *25'11 80-1291	B. F. Estes	A. P. Robinson	T. D. Williams	M. E. Williams	10,000	2,100	39,620	41,490	5,260	Mech.-Am. N., St. L.	
Essex Stoddard H 13 Pop. 1000	FARMERS BANK *25'05 80-970		W. J. Hux	A. T. Keller	R. H. Johnson	20,000	16,210	150,580	172,920	22,980	Int'l. St. L.; Southeast Mo. Tr. Co., Cape Girardeau.	
Ethel Macon B 7 Pop. 600	Bank of Ethel *25'97 80-971	J. R. Heaton	J. J. Williams	F. L. Summers	W. W. Jones	15,000	7,500	95,000	115,000	20,000	Mtle. Tr. & Sav., Quincy, Ill.; Am. N., St. Jo.; State Ex., Macon.	
" " "	Farmers & Merchants Bank *25'13 80-1344	M. D. Lynch	J. F. Lewellin Jno. A. Borron	O. L. Polson	Tena Hogenson	10,000	6,550	128,860	103,030	34,920	Tra. N., Kan. C.; State Sav., Ln. & Tr. Co., Quincy, Ill.	

MISSOURI BANKS—Edina to Ethel

January, 1919

MISSOURI Map on Index

Banks Advertising give Prompt Attention to Collections and Correspondence

Number under Name of Bank is the New Transit Number given to each bank in U. S. exclusively by The Rand-McNally Bankers' Directory, under the authority of The American Bankers Ass'n.

MISSOURI—Continued

Accessible Towns, Lawyers, Laws, Directors, indexed in back of this volume. For Interest Rates, Grace, etc., see page 14. For Holidays, see opposite page 13.

TOWN AND COUNTY. *County Seats. Figure under town is Federal Reserve District.	NAME OF BANK. *Mem. Am. Bks. Assn. \$State ‡Mem. State Bks. Assn. †Priv. ◆Mem. Fed. Res. [Etab.]	PRESIDENT.	VICE-PRESIDENT.	CASHIER.	ASS'T CASHIER.	LIABILITIES.			RESOURCES.		PRINCIPAL CORRESPONDENTS.
						PAID-UP CAPITAL	SURPLUS AND PROFITS	DEPOS- ITS	LOANS & DIS- COUNTS, SECURITIES	CASH & EX- CHANGE, DEBTS FROM BANKS	
X Eugene.....Cole E 8 8 Pop. 195	Bank of Eugene.....‡\$04 80-843	John Binkley.....	J. J. Bond..... O. C. Henley	J. M. Crum.....	J. M. Logrbrink..	\$ 10,000	\$ 3,280	\$ 87,970	\$ 75,860	\$ 22,930	N. Stock Yds. N., N. Stock Yds., Ill.; Meramec Tr. Co., St. L.
".....".....	Farmers Bank.....‡\$07 80-844	J. L. Ritchie.....	Eugene Simpson.....		J. C. Roberts.....	12,000	11,900	55,170	100,770	25,780	Merch.-Lac. N., St. L.; N. Stock Yds. N., N. Stock Yds., Ill.; Citiz., Eldon.
X Eureka.....St. Louis E 11 8 Pop. 800	Bank of Eureka.....‡\$04 80-972	P. P. Lewis.....	Thos. Shields..... W. W. Maupin	C. W. Roques.....	Mrs. Dorthea Wehrle	10,000	6,000	92,000	73,000	25,000	Int'l. St. L.; N. Stock Yds. N., E. St. L., Ill.
".....".....	Farmers & Merchants Bank.....‡\$12 80-1369	Joseph M. Boland.....	H. G. Knappmeier. J. M. Horn	J. W. Thee.....		15,000	350	122,190	107,700	27,380	3d N., St. L.
- Everton.....Dade G 5 8 Pop. 522	Bank of Everton.....‡\$89 80-703	G. W. Wilson.....	W. Y. McLemore.....	Monta Poindexter.	C. L. McLemore..	25,000	23,850	263,900	223,390	87,710	1st N., Kan. C.; Holland Bkg. Co., Springfield.
".....".....	Citizens Bank.....‡\$10 80-704	Cyrus Yoakum.....	T. J. Barlison.....	J. E. Adamson.....	D. O. Adamson.....	10,000	1,500	55,000	35,000	30,000	Bk. of Com., Springfield; Mt. Vernon, Mt. Ver- non.
Ewing.....Lewis B 9 8 Pop. 500	Bank of Ewing.....‡\$02 80-811	L. M. Orabill.....	Clyde W. Jones.....	Miles McNally.....	Clyde Leslie.....	10,000	20,270	172,570	168,680	42,460	State Sav., Ln. & Tr. Co., Quincy, Ill.; N. Bk. Com., St. L.
".....".....	Farmers Bank.....‡\$05 80-812	F. W. Schroeter.....	O. A. Ballard.....	Clyde Leslie.....	Jerry McCarthy..	10,000	16,000	103,000	135,000	56,000	Monticello Tr. Co., Monticello; State St., Quincy, Ill.; Boatmens, St. L.
Excelsior Springs.....Clay 10 Pop. 7000	Bank of Excelsior Springs.....‡\$09 80-218	C. S. Wilcox.....	J. M. Moore.....	S. A. Wardell.....	B. H. Perrett.....	20,000		50,000	50,000	12,000	S. W. N. Bk. Com. and N. City, Kan. C.
".....".....	Clay County State Bk.....‡\$94 80-216	Hugh Wilhite.....	W. N. Pittman.....	T. E. Crawford.....	E. L. Craven E. H. Cravens	10,000	108,710	972,580	677,210	414,080	Merch. N., N. Y.; 1st N. and Drov. N., Kan. C.
".....".....	First National Bank.....‡\$05 80-217	A. F. Meservey.....	Wm. McKee.....	W. H. Meservey..	B. M. Meservey..	25,000	10,000	260,000	250,000	40,000	New Eng. N. and Comw. N., Kan. C.; 3d N., St. L.
X Exeter.....Barry H 4 8 Pop. 375	BANK OF EXETER‡\$02 80-973	C. N. ELLSTON Special attention 15c must be sen and 25c for ea		J. W. McClure n given Bill of La t with each Sight ch Commercial R	J. C. ELLSTON ding Drafts, Cash Draft for present eport.	10,000	6,000	131,000	99,000	54,000	Holland Bkg. Co., Springfield.
Fairfax.....Atchison A 2 10 Pop. 1000	EXCHANGE BANK‡\$92 80-627	E. C. WHITFORD Special attention (Please send 15c w		WM. BOWNESS n given Bill of La th each sight draf	R. C. WHITFORD ding drafts, Cash t for presentation	15,000	35,000	150,000	142,000	57,000	Drov. N., Chi.; 1st N. and Am. N., St. Jo.; St. Jo. Stock Yds., So. St. Jo.
".....".....	Farmers Bank.....‡\$81 80-626	H. O. Sly.....	E. H. White.....	W. R. Erwin.....		50,000	19,000	250,000	300,000	50,000	Cont. & Com'l N., Chi.; Burnes N., 1st N., and St. Jo. Stock Yds., St. Jo.; Com'l N., Kan. C.
".....".....	Peoples Bank.....‡\$07 80-628	James Jackson.....	A. J. Wade..... Wilbur Freet	N. F. Drago.....	I. C. Senft.....	15,000	4,500	150,000	110,000	25,000	Ft. Dear. N., Chi.; Tootle-Lacy N., St. Jo.
X Fairfield.....Benton E 6 8 Pop. 200	Citizens Bank.....‡\$05 80-974	J. W. Crawford.....	S. K. Crawford..... G. W. Holley	R. W. Hudson.....	W. B. Gover.....	15,000	9,800	102,000	99,000	30,500	N. Stock Yds. N., N. Stock Yds., Ill.; Far. & Tra., Warsaw.
X Fair Grove.....Greene G 6 8 Pop. 300	Bank of Fair Grove.....‡\$05 80-975	W. C. Potter.....	I. W. Wingo.....	T. F. Wommack.....		10,000	4,860	99,570	77,440	33,880	Bk. of Com. and Am. Sav., Springfield.
Fair Play.....Polk F 5 8 Pop. 421	Citizens State Bank.....‡\$11 80-752	J. M. Potts.....	F. M. Perkins.....	H. Cunningham.....		10,000	1,830	35,000	30,000	12,000	Bk. of Com., Springfield.
".....".....	Farmers Bank.....‡\$90 80-751	W. F. Aven.....	Wm. Underwood.....	H. W. Kennedy.....		10,000	11,750	357,730	234,830	134,830	S. W. N. Bk. Com., Kan. C.; Am. Sav., Spring- field.
Fairport.....Dekalb B 3 10 Pop. 100	Bank of Fairport.....‡\$09 80-976	Golden Wolf.....	A. M. Gromer.....	C. E. Estes.....		10,000	14,000	78,000	70,000	32,000	Am. N., St. Jo.; Inter-State N., Kan. C.
X Fairview.....Newton H 4 10 Pop. 400	First National Bank.....‡\$08 80-977	B. I. Webb.....	R. S. Carpenter.....	George Swindle.....	M. Swindle.....	25,000	19,430	139,730	158,100	46,420	Cent. N., St. L.; 1st N., Neosho.
X Farber.....Andrain C 9 8 Pop. 305	Farber Bank.....‡\$91 80-978	M. R. K. Biggs.....	S. P. Sutton.....	J. D. Sutton.....	C. W. May.....	10,000	2,200	54,000	47,000	16,700	N. Bk. Com., St. L.; N. Stock Yds. N., E. St. L.
X Farley.....Platte C 3 10 Pop. 125	Farley State Bank.....‡\$07 80-979	F. Oberdiek.....	W. H. H. Baker.....	J. W. Farley.....	W. J. Farley E. S. Farley	10,000	30,000	300,000	270,000	70,000	1st N. and Citiz. Sav. & Tr. Co., Kan. C.; Leav. Sav. & Tr., Leav.; Wells Bkg. Co., Platte City.
".....".....	Farmers Bank.....‡\$14 80-1490	Demas Jewett.....	Henry Lutte.....	R. H. Baumgardt..		20,000	4,450	139,600	144,760	19,300	Gate City N., Kan. C.; Leav. N. and Wulfe- kuhler State, Leav., Kan.

January, 1919

MISSOURI BANKS—Eugene to Farley

719

AMERICAN SURETY COMPANY OF NEW YORK, FIDELITY SURETY BONDS, SCARRITT BUILDING, KANSAS CITY, MO. THIRD NATIONAL BANK BUILDING, ST. LOUIS

Number under Name of Bank is the New Transit Number given to each bank in U. S. exclusively by The Rand-McNally Bankers' Directory, under the authority of The American Bankers Ass'n.

MISSOURI—Continued

Accessible Towns, Lawyers, Laws, Directors, indexed in back of this volume. For Interest Rates, Grace, etc., see page 14. For Holidays, see opposite page 13.

TOWN AND COUNTY County Seats. Figure under town is Federal Reserve District.	NAME OF BANK. •Mem. Am. Bks. Assn. \$State †Mem. State Bks. Assn. †Priv. ◆Mem. Fed. Res. (Etab.	PRESIDENT.	VICE-PRESIDENT.	CASHIER.	ASS'T CASHIER.	LIABILITIES.			RESOURCES.		PRINCIPAL CORRESPONDENTS.
						PAID-UP CAPITAL	SURPLUS AND PROFITS	DEPOSIT ITS	LOANS & DIS- C'TS. BONDS, SECURITIES	CASH & EX- CHANGES, DUE FROM BANKS	
Farmington-St. Francois 8 Pop. 3000 F 12	Bank of Farmington...\$86 80-268	W. M. Harlan	W. R. Lang	M. P. Cayce	S. F. Isenman	\$ 50,000	\$ 105,000	\$ 750,000	\$ 700,000	\$ 150,000	Liberty, St. L.
" " "	Farmers Bank...\$84 80-270	P. A. Shaw	W. C. Fischer	L. H. Williams	A. E. Calvird	35,000	21,370	414,790	385,820	112,960	N. Bk. Com., St. L.
" " "	St. Francois County Bk...\$97 80-269	W. T. Haile	E. E. Swink	R. L. Allen	W. L. Bess	20,000	7,000	172,500	184,030	25,790	Int'l. St. L. N. Stock Yds. N., N. Stock Yds., Ill.
Faucett-Buchanan B 3 10 Pop. 175	Bank of Faucett...\$85 80-980	A. E. Isaacson	T. J. Murphy	Jas. W. Roach		10,000	7,500	75,000	77,890	12,720	Am. N., St. Jo.
Fayette-Howard C 7 8 Pop. 3000	Commercial Bank...\$83 80-273	Thomas F. Howard	W. E. Miller	L. W. Jacobs	J. R. Gallemore	40,000	22,000	242,000	170,000	85,000	Han. N., N. Y.; Mech.-Am. N. and N. Bk. Com., St. L.; Tra. N., Kan. C.
" " "	Farmers & Merchants Bank...\$66 80-271	H. K. Givens	S. H. Brown	C. E. Givens		40,000	39,000	405,000	365,000	82,000	Irving N., N. Y.; N. Bk. Com., 3rd N., and Merch.-Lac. N., St. L.; 1st N., Kan. C.
" " "	Fayette Bank...\$71 80-272	J. B. Denny	R. W. Payne	Alva Kirby	E. J. Bedford	20,000	19,620	270,110	169,070	138,560	Imp. & Tra. N., N. Y.; Merch.-Lac. N., St. L.; S. W. N. Bk. Com., Kan. C.
Fenton-St. Louis E 11 8 Pop. 200	Farmers & Merchants Bank...\$11 80-1352	P. S. Heutel	Joseph Mraz	Geo. Pickles		10,000	5,560	165,700	138,730	49,880	Int'l. St. L.; N. Stock Yds. N., N. Stock Yds., Ill.
Ferguson-St. Louis D 12 8 Pop. 2000	Bank of Ferguson...\$86 80-981	Fred Bindbeutel	Chas. F. Rott W. H. Tiffin	F. J. Bindbeutel	R. S. Sudekum	15,000	3,000	160,000	155,000	16,000	N. Bk. Com. and Sav. Tr. Co., St. L.
Ferrelview-Platte G 3 (Smithville P. O.) 10 Pop. 150	Platte County State Bank...\$15 80-1509	A. J. Brightwell	J. L. Lewis	D. G. Cockrill		10,000	2,900	57,920	95,000	18,190	Am. N., St. Jo.; Pioneer Tr. Co. and Secur. N., Kan. C.
Festus-Jefferson E 12 8 Pop. 2556	Citizens Bank...\$89 80-274	F. W. Brickey	D. B. Frost	W. R. Donnell	J. L. Donnell	35,000	42,130	240,840	266,230	53,210	Int'l and Merch.-Lac. N., St. L.
" " "	FARMERS & MERCHANTS BANK ...\$83 80-275	W. H. Waggener	J. F. Donnell J. R. Funk	W. L. Townsend		15,000	20,000	194,000	161,000	56,000	Mech.-Am. N., 3d N., and N. Bk. Com., St. L.
Fillmore-Andrew B 3 10 Pop. 232	Round Prairie Bank...\$95 80-982	E. W. Davis	G. J. Shores	J. E. Barnes	W. H. Robertson	20,000	10,000	120,000	120,000	30,000	Am. N., St. Jo.
Fisk-Butler H 12 8 Pop. 550	State Bank of Fisk...\$12 80-1357	W. E. Myers	W. J. Harrington	R. L. Fitzgerald	L. Myers	10,000	4,700	55,000	40,000	28,000	Mech.-Am. N., St. L.; Bk. of Poplar Bluff, Poplar Bluff.
Flat River-St. Francois 8 Pop. 6500 F 12	Bank of Flat River...\$87 80-176	H. W. Buckley	F. W. Reuter	W. R. Springer	E. J. Benton	15,000	4,500	145,000	140,000	35,000	Mech.-Am. N., St. L.
" " "	MINERS & MERCHANTS BK. ...\$99 80-175	EDWARD GRIFFIN	F. M. HORTON	C. R. BRAMBLET	G. H. KARSCH	15,000	13,000	450,000	450,000	100,000	Mech. & Metals N., N. Y.; Cont. & Com'l N., Chi.; St. L. Union, St. L.
Flemington-Polk F 5 8 Pop. 400	Bank of Flemington...\$85 80-983	W. F. Marsh	W. H. Roberts	E. Hall	Alfred Hall	10,000	5,000	165,000	111,000	66,200	N. Bk. Com., St. L.; S. W. N. Bk. Com., Kan. C.
Flinthill-St. Charles D 11 8 Pop. 150	Flinthill Bank...\$14 80-1466	John J. Boland	M. Sachs	W. A. Callahan		10,000	3,000	90,000	82,000	17,000	N. Bk. Com., St. L.; N. Stock Yds. N., N. Stock Yds., Ill.
Florence-Morgan D 7 8 Pop. 100	Bank of Florence...\$18 80-1562	H. A. Bremer	F. H. Rasa	J. S. Daniels		10,000		14,240	420	17,880	
Florida-Monroe C 9 8 Pop. 200	Florida Savings Bank...\$80 80-984	J. T. Scobee	Thos. Utterback	W. H. McCreery	S. W. Crigler, Sec.	10,000	10,810	41,730	39,510	21,140	Hannibal Tr. Co., Hannibal.
Florissant-St. Louis D 12 8 Pop. 765	Citizens Bank...\$84 80-985	Joseph Pondrom	Joseph Peters, Jr.	O. O. Aydt		25,000	12,480	272,500	279,010	19,180	N. Bk. Com., St. L.
Forbes-Holt B 2 10 Pop. 200	Bank of Forbes...\$86 80-986	W. H. Richards	J. E. Taylor	J. A. Williams	Myrtle Williams	10,000	5,000	60,000	50,000	25,000	Am. N., St. Jo.
Ford City-Gentry A 4 10 Pop. 150	Ford City State Bank...\$14 80-1479	J. W. Scott	B. Boley	D. C. Dougan		10,000	2,000	82,000	55,000	35,000	Am. N., St. Jo.
Fordland-Webster G 7 8 Pop. 300	Bank of Fordland...\$85 80-987	W. J. Callender	H. A. Rabenau	O. M. Toppass		10,000	9,550	103,170	88,940	33,070	Union N., Springfield.
Forest City-Holt B 2 10 Pop. 800	Bank of Forest City...\$73 80-695	Emil Weber	F. E. Bullock	W. E. Richardson	Laura F. C. Hovey	25,000	13,010	216,410	205,380	48,050	Corn Ex. N., Chi.; 1st N. and Am. N., St. Jo.; St. Jo. Stock Yds., So. St. Jo.
" " "	Home Bk. of Forest City...\$10 80-696	P. Schlotzhauer	L. L. Teare	Russell H. Sheffield	W. M. Hitt	20,000	2,500	150,000	135,000	35,000	Midwest N. and S. W. N. Bk. Com., Kan. C.; Burnes N., St. Jo.
Forest Green-Chariton C 7 8 Pop. 100	Farmers Bank...\$93 80-988	F. C. Gebhardt	L. H. Herring	Wm. Gebhardt		10,000	4,740	107,190	103,080	16,440	Merch.-Lac. N., St. L.; Glasgow Sav., Glas-gow.
Foristell-St. Charles D 10 8 Pop. 250	Foristell Bank...\$89 80-989	Wm. Schemmer	P. O. Foristell	J. T. Cannon	Curtis Cannon	10,000	2,010	72,380	66,470	17,040	N. Bk. Com., St. L.; N. Stock Yds. N., N. Stock Yds., Ill.

MISSOURI BANKS—Farmington to Foristell

January, 1919

MISSOURI Map on Index

Banks Advertising give Prompt Attention to Collections and Correspondence

Number under Name of Bank is the New Transit Number given to each bank in U. S. exclusively by The Rand-McNally Bankers' Directory, under the authority of The American Bankers Ass'n.

MISSOURI—Continued

Accessible Towns, Lawyers, Laws, Directors, indexed in back of this volume. For Interest Rates, Grace, etc., see page 14. For Holidays, see opposite page 13.

TOWN AND COUNTY. ▲County Seats. Figure under town is Federal Reserve District.	NAME OF BANK. ◆Mem. Am. Bks. Assn. \$State ◆Mem. State Bks. Assn. +Priv. ◆Mem. Fed. Res. [Estab.]	PRESIDENT.	VICE-PRESIDENT.	CASHIER.	ASS'T CASHIER.	LIABILITIES.			RESOURCES.		PRINCIPAL CORRESPONDENTS.
						PAID-UP CAPITAL	SURPLUS AND PROFITS	DEPOS- ITS	LOANS & DIS- C'T'S. BONDS, SECURITIES	CASH & EX- CHANGES, DUE FROM BANKS	
Fornfelt.....Scott G 14 8 Pop. 1300	First State Bank.....◆\$05 80-990	A. Baudendistel.....	E. A. Wells.....	Emil Steck.....	W. L. Tomlinson.....	\$ 25,000	\$ 13,000	\$ 160,000	\$ 142,000	\$ 45,000	Int'l. St. L.; Southeast Mo. Tr. Co. and 1st N., Cape Girardeau.
Forsyth.....Taney H 6 8 Pop. 187	Taney County Bank.....◆\$91 80-991	J. W. Reese.....	J. A. Weatherman.....	S. W. Boswell.....	W. A. Georger..... L. L. Parrish.....	25,000	33,930	190,690	203,800	45,830	Southern Mo. Tr. Co., Springfield.
Fortescue.....Holt A 2 10 Pop. 125	Bank of Fortescue.....◆\$14 80-1480	A. W. Van Camp.....	John E. Slater.....	R. F. Poynter.....		10,000	3,700	112,000	66,000	57,000	St. Jo. Stock Yds. and Am. N., St. Jo.
Fortuna.....Moniteau D 7 8 Pop. 350	Bank of Fortuna.....◆\$02 80-992	J. W. Hutchison.....	S. W. Charles.....	E. R. Knox.....	H. V. Thixton.....	10,000	7,530	105,540	91,800	23,590	N. Bk. Com., St. L.; 3d N., Sedalia.
Foster.....Bates E 3 10 Pop. 318	Farmers Bank.....◆\$87 80-993	H. A. Rhoades.....	E. E. Laughlin.....	J. G. Doolittle.....		15,000	8,280	111,980	89,680	45,480	1st N., Kan. C.; Mo. State, Butler.
Frankford.....Pike C 10 8 Pop. 793	Farmers & Merchants Bank.....◆\$15 80-1515	O. W. Snodgrass.....	A. E. Jackson.....	J. S. Alexander.....	R. G. Teague.....	10,000	2,000	48,000	47,500	10,000	Hannibal Tr. Co., Hannibal; Miss. Valley Tr. Co., St. L.
"....."	Frankford Exchange Bk.....◆\$85 80-994	M. J. Jones.....	J. T. Pritchett.....	H. D. Corwine.....	J. D. Smith.....	25,000	29,920	322,380	277,310	91,260	N. Bk. Com., St. L.; Far. & Merch., Hannibal.
Fredericktown.....Madison 8 Pop. 3500 F 12	Bank of Fredericktown.....◆\$06 80-264	Carl Schwaner.....	N. B. Graham.....	W. H. Farrar.....	T. E. Barron.....	37,000	11,750	197,000	207,000	43,000	N. Bk. Com., Mech.-Am. and Liberty, St. L.
"....."	Bank of Madison County.....◆\$12 80-1319	J. F. Graves.....	L. W. Whitener.....	C. R. Barber.....		20,000	5,750	97,180	95,420	20,290	Lin. N., N. Y.; Mech.-Am. N. and Mtle Tr. Co., St. L.; N. Stock Yds. N., N. Stock Yds., Ill.
"....."	SECURITY BANK.....◆\$95 80-263	N. B. WATTS..... Special attention given Bill of Lading Drafts, Cash and Time Items. Please send 15c with each request for Report or Rating. Oldest Bank in Madison County.				20,000	12,330	215,850	214,300	44,660	N. Bk. Com., St. L.
Freeburg.....Osage E 9 8 Pop. 331	Bank of Freeburg.....◆\$05 80-995	F. J. Loehner.....	M. S. Plassmeyer.....	J. H. Willibrand.....		10,000	14,550	93,000	88,300	27,200	N. Bk. Com., St. L.
Freeman.....Cass D 3 10 Pop. 251	Bank of Freeman.....◆\$92 80-996	J. S. Johnson.....	O. A. Carpenter.....	W. H. Lundy.....		10,000	40,580	192,480	160,050	83,010	Com'l N. and S. W. N. Bk. Com., Kan. C.
Fremont.....Carter G 11 8 Pop. 175	Fremont State Bank.....◆\$12 80-1333	J. J. Holland.....	C. C. Ellis.....	Geo. Ellis.....	E. E. Ellis.....	10,000	1,070	84,000	66,320	24,300	Am. Sav., Springfield; Mech.-Am. N., St. L.; N. Stock Yds. N., E. St. L., Ill.
Frohna.....Perry F 13 8 Pop. 250	Frohna Bank.....◆\$14 80-1476	G. A. Palisch.....	F. E. Goehing.....	C. V. Morrison.....	Theo. Goehing.....	10,000	2,570	52,250	48,350	13,360	Sav. Tr. Co., St. L.
Fulton.....Callaway D 9 8 Pop. 6000	CALLAWAY BANK.....◆\$57 80-169	W. C. Harris.....	D. P. Bartley..... C. O. Atkinson.....	T. C. Harris.....		100,000	112,900	746,600	769,500	190,000	N. Park, N. Y.; 1st N., Chi.; N. Bk. Com., St. L.; S. W. N. Bk. Com., Kan. C.
"....."	First National Bank.....◆\$06 80-172	Sparrel McCall.....	T. P. Harrison.....	Crockett Harrison.....	W. F. Henderson.....	100,000	39,210	457,340	551,360	143,090	Han. N., N. Y.; 3d N., St. L.
"....."	Home Savings Bank.....◆\$90 80-171	J. A. Leavell.....	A. Hockaday.....	J. B. Sharp.....		50,000	56,670	380,330	415,970	71,030	Han. N., N. Y.; Mech.-Am. N., St. L.; S. W. N. Bk. Com., Kan. C.; N. Stock Yds. N., N. Stock Yds., Ill.
"....."	Southern Bank.....◆\$71 80-170	J. E. Maughs.....	J. S. Watson.....	W. F. Russell.....		50,000	33,220	367,170	443,470	41,930	Mech. & Metals N., N. Y.; Mech.-Am. N., St. L.
"....."	W. ED. JAMESON.....◆\$83 (More than \$1,500)	W. ED. JAMESON..... Dealer in North Missouri Farm Mortgages, High Grade - First Liens. NOT A SUCCESSFUL EXPERIENCE. Member Farm Mortgage Bankers Association.				(Individual responsibility)		\$100,000	0.000		The Callaway Bank, Fulton, Mo.
Gainesville.....Ozark H 8 8 Pop. 300	Bank of Gainesville.....◆\$96 80-997	B. F. Wood.....	J. C. Harlin.....	J. C. Harlin.....	A. D. Harrison.....	25,000	6,000	170,000	130,000	50,000	Howell Co., West Plains; N. Bk. Com., St. L.
Galena.....Stone H 5 8 Pop. 50	Bank of Galena.....◆\$88 80-998	W. D. Craig.....	T. J. McCord.....	G. W. Hendricks.....	C. O. Craig.....	16,000	10,000	144,000	118,800	43,000	Holland Bkg. Co., Springfield.

January, 1919
MISSOURI BANKS—Fornfelt to Galena
721

AMERICAN SURETY COMPANY OF NEW YORK, FIDELITY SURETY BONDS, SCARRITT BUILDING, KANSAS CITY, MO. THIRD NATIONAL BANK BUILDING, ST. LOUIS

Number under Name of Bank is the New Transit Number given to each bank in U. S. exclusively by The Rand-McNally Bankers' Directory, under the authority of The American Bankers Ass'n.

MISSOURI—Continued

Accessible Towns, Lawyers, Laws, Directors, indexed in back of this volume. For Interest Rates, Grace, etc., see page 14. For Holidays, see opposite page 13.

TOWN AND COUNTY. County Seats. Figure under town is Federal Reserve District.	NAME OF BANK. Mem. Am. Bks. Assn. \$State Mem. State Bks. Assn. †Priv. Mem. Fed Res. [Estab.	PRESIDENT.	VICE-PRESIDENT.	CASHIER.	ASS'T CASHIER.	LIABILITIES.			RESOURCES.		PRINCIPAL CORRESPONDENTS.
						PAID-UP CAPITAL	SURPLUS AND PROFITS	DEPOS- ITS	LOANS & DIS- C'TS. BONDS, SECURITIES	CASH & EX- CHANGES, DTS FROM BANKS	
Gallatin Daviess B 4 8 Pop. 2000	FARMERS EXCHANGE BANK 80-367 *\$74	HOMER FEURT... Your business Please send 15c Oldest Bank in t	R. M. BARNETT... cordially invited. with each Sight his County.	R. V. THOMPSON... Collections a Sp Draft for present	JOE McELVAIN... F. E. CLINGAN Specialty. ation and 25c for	\$ 50,000	\$ 85,000	\$ 600,000	\$ 585,000	\$ 125,000	S. W. N. Bk. Com. and N. City, Kan. C.; N. Bk. Com., St. L.; Tootle-Lacy N., St. Jo.
" " " "	FIRST NATIONAL BANK *'01 80-368	CHAS. HEMRY... Special attentio Please send 15c w Prompt Service	H. J. LYNCH... n given Bill of La ith each sight draft Quick Returns.	A. J. PLACE... ding drafts, Cash for presentation a Send us your busi	STELLA H. HUNT... and Time Items. nd 25c for Credit R ness.	25,000	30,000	230,000	230,000	40,000	1st N., Kan. C.
" " " "	Gallatin Trust Co. *\$'17 80-1547	G. M. Wooden	C. H. Everly... A. R. Graham	M. H. Wooden, Tr.	C. R. Osborn, Sec.	50,000	3,920	84,880	97,630	17,760	Drov. N. and Com. Tr. Co., Kan. C.; Miss. Valley Tr. Co., St. L.; Trenton Tr. Co., Trenton.
Galt Grundy A 5 8 Pop. 583	Cook & Vencill Bank *\$'87 80-671	R. M. Cook	J. T. Vencill	G. E. Vencill	Byron Jones	25,000	5,000	125,000	120,000	31,000	Chase N., N. Y.; 1st N., Chi.; Inter-State N., Kan. C.
" " " "	GALT STATE BANK *\$'03 80-672	H. M. PETTIT... Special attentio Please send 15c w	W. R. MOCK... n given Bill of La ith each sight draft	W. A. McCRACKEN... ding drafts, Cash for presentation a	MABEL McCRACKEN- RUTH PETTIT and Time Items. nd 25c for Credit R eports.	12,000	2,400	109,000	80,000	35,000	Live Stock Ex. N., Chi.; Drov. N. and Stock Yds N., Kan. C.; Far. Ex., Trenton; City N., Chillicothe.
Garden City Cass D 4 10 Pop. 900	Bank of Garden City *\$'85 80-610	F. P. Morlan	W. A. Kimberlin	J. E. Brasfield	R. F. Smith, Sec.	35,000	40,820	289,930	257,000	106,000	Imp. & Tra. N., N. Y.; 1st N., Kan. C.; Merch. Lac. N., St. L.
" " " "	Farmers Bank *\$'92 80-611	A. W. Wilhite	W. A. Stevens	C. S. Stevens	B. B. Meador	15,000	21,000	125,000	110,000	30,000	Chase N., N. Y.; Tra. N., New Eng. N., and Drov. N., Kan. C.; N. Bk. Com., St. L.
Gentry Gentry A 4 10 Pop. 226	Bank of Gentry *\$1900 80-999	Walter Gladstone	G. E. Gladstone	S. R. Hise	C. A. Jackson	20,000	23,390	157,000	140,000	47,500	1st N., St. Jo.
Gerald Franklin E 10 8 Pop. 400	Bank of Gerald *\$'04 80-1000	Heinrich Schmidt	J. F. Lefmann... G. J. Helling	Benj. Tappmeyer	O. H. Lefmann	20,000	22,100	350,000	360,000	28,000	3d N., St. L.
" " " "	Citizens Bank *\$'13 80-1440	J. W. Vossbrink	L. H. Oltmann	W. B. Pfeiffer		10,000	6,000	160,000	150,000	20,000	N. Bk. Com., St. L.; Drov. N., E. St. L., Ill.
Gerster St. Clair F 5 8 Pop. 250	Bank of Gerster *\$'09 80-1001	H. V. Parker	E. M. Terry	H. G. Ihrig	Nora Daniels	10,000	1,800	60,000	55,000	11,800	S. W. N. Bk. Com., Kan. C.
Gibbs Adair A 7 8 Pop. 226	Bank of Gibbs *\$'98 80-1002	E. B. Campbell	G. E. Campbell	R. R. Campbell	Dale N. Benner	10,000	3,000	65,000	60,000	15,000	Drov. N., Chi.; Mtle. Tr. & Sav., Quincy, Ill.
Gilliam Saline C 6 8 Pop. 500	Gilliam Exchange Bank *\$'90 80-1003	W. T. Swinney	W. E. Cheatham	C. H. O. Leimbrock		20,000	30,000	225,000	200,000	85,000	1st N., Chi. and Kan. C.; N. Bk. Com., St. L.; N. Stock Yds N., N. Stock Yds, Ill.
Gilman City Harrison A 5 8 Pop. 700	Citizens Bank *\$'06 80-694	M. F. Ward	John Brown	C. F. Oram	Floyd Eberhart	15,000	25,000	130,000	130,000	25,000	Am. N., St. Jo.; Inter-State N., Kan. C.
" " " "	GILMAN BANK *\$'97 80-693	F. B. RAY... Special attentio 15c must be se Oldest, Largest,	C. A. SPRINGER... n given Bill of L ht with each Sig and Strongest Ban	N. B. WILLIAMS... ading and Bank ht Draft for pres k.	J. H. CUTSHALL... BEULAH WILLIAMS Collections. entation and 25c for eac h repor t.	25,000	15,000	200,000	190,000	49,000	Inter-State N., Citiz. Sav. Tr. Co., and Secur. N., Kan. C.; Ricker N., Quincy, Ill.; N. Bk. Com., St. L.
Glasgow Howard O 7 8 Pop. 1600	Bank of Glasgow *\$1900 80-422	F. H. Kallmeyer	L. F. Becker	A. S. Kallmeyer		10,000	15,000	200,000	135,000	75,000	Mech.-Am. N., St. L.
" " " "	GLASGOW SAVINGS BANK *\$'74 80-421	W. A. MEYER... Oldest and Lar Please send 15c	C. H. SOUTHWORTH... gest Bank. Bill with each Sight	V. R. BOWEN... of Lading and B Draft for presen	C. C. TILLMAN... ank Collections a tation and 25c fo Special ty. r comm ercial r eports.	75,000	135,000	730,000	675,000	206,950	Chase N., N. Y.; Ft. Dear. N., Chi.; Mech. Am. N., St. L.; S. W. N. Bk. Com., Drov. N., and New Eng. N., Kan. C.
" " " "	Peoples Bank *\$'09 80-423	Caleb Thomas	J. H. Bentley	R. E. Turner		10,000	5,930	93,560	73,590	35,900	Cont. & Com'l N., Chi.; State N., St. L.

Number under Name of Bank is the New Transit Number given to each bank in U. S. exclusively by The Rand-McNally Bankers' Directory, under the authority of The American Bankers Ass'n.

MISSOURI—Continued

Accessible Towns, Lawyers, Laws, Directors, indexed in back of this volume. For Interest Rates, Grace, etc., see page 14. For Holidays, see opposite page 13.

TOWN AND COUNTY. *County Seats. Figure under town is Federal Reserve District.	NAME OF BANK. *Mem. Am. Bks. Assn. \$State †Mem. State Bks. Assn. †Priv. ‡Mem. Fed. Res. {Estab.	PRESIDENT.	VICE-PRESIDENT.	CASHIER.	ASS'T CASHIER.	LIABILITIES.			RESOURCES.		PRINCIPAL CORRESPONDENTS.
						PAID-UP CAPITAL	SURPLUS AND PROFITS	DEPOS- ITS	LOANS & DIS- C'TS. BONDS, SECURITIES	CASH & EX- CHANGES, DUE FROM BANKS	
Glenallen-Bollinger G 13 8 Pop. 106	Bank of Glenallen 80-1464 \$14	J. A. Berry	R. Smith	C. H. Cooper	R. O. Zimmerman	\$ 10,000	\$ 210	\$ 12,830	\$ 23,940	\$ 3,320	Int'l. St. L.
Glenwood-Schuylcr A 7 8 Pop. 375	Logans Bank 80-1004 \$06	G. R. Hombs	E. McGoldrick	J. E. Markey	W. A. Hombs Della P. Searcy	25,000	50,500	253,370	289,540	37,830	State Cent. Sav., Keokuk, Ia.
Golden City-Barton G 4 10 Pop. 900	Citizens National Bank 80-557 \$91	Albert Kolterman	C. W. Sheppard	Geo. W. Kolterman	G. L. Kolterman	25,000	8,860	250,600	210,310	80,500	Han. N., N. Y.; N. Bk. Com., St. L.; S. W. N. Bk. Com. and Tra. N., Kan. C.
" " " " " " " "	FIRST NATIONAL BANK 80-558 \$05	D. E. Pence	B. F. Wilson	J. C. Deweese	Bessie Button	25,000	17,620	445,640	375,360	134,930	Han. N., N. Y.; 1st N., Kan. C.; Mech.-Am. N., St. L.
Goldsberry-Macon B 7 8 Pop. 150	Bank of Goldsberry 80-1005 \$10	D. P. Turner	A. E. L. Knapp	R. H. Gibson		10,000	2,600	46,560	42,220	16,000	Trenton Tr. Co., Trenton; State Ex., Macon.
Goodman-McDonald H 4 10 Pop. 500	Goodman State Bank 80-1320 \$11	A. G. Whited	J. W. Adkins	W. T. Williams	Jessie Bird	10,000	5,600	72,810	77,000	25,000	1st N., Neosho.
Gordonville-Cape Girard 8 Pop. 170 G 14	Bank of Gordonville 80-1006 \$04	M. H. Lupkes	J. H. Keller	W. O. Medley		10,000	9,910	110,340	86,520	40,670	Int'l. St. L.; Sturdivant, Cape Girardeau; Cape Co. Sav., Jackson.
Gorin-Scotland A 8 8 Pop. 1000	Citizens Bank 80-850 \$03	I. L. Bounds	F. C. Bertram	R. T. Myers	O. A. Myers	25,000	7,630	369,750	347,550	58,830	1st N., N. Y.; Drov. N., Chi.; Ricker N., Quincy, Ill.
" " " " " " " "	Gorin Savings Bank 80-849 \$90	W. H. Ewing	J. A. McMurry	Lem. P. Shibley		10,000	10,000	200,000	150,000	40,000	State Sav., Ln. & Tr. Co., Quincy, Ill.
Gosneyville-Clay C 3 (Smithville P.O.) Pop. 100	Paradise Banking Co. 80-1153 \$10	George Neth, Sr.	W. R. Seuell	E. P. Griffin	S. J. Eberts	10,000	7,860	144,720	122,840	47,600	S. W. N. Bk. Com. and Inter-State N., Kan. C.; Burnes N., St. Jo.
Gower-Clinton B 3 10 Pop. 370	Farmers Bank 80-1545 \$17	W. R. Walkup	T. A. Hawkins	E. C. James	E. S. Horn	25,000	2,010	61,020	60,020	22,260	Am. N., St. Jo.
" " " " " " " "	Gower Bank 80-1007 \$84	J. C. Atchison	W. C. Elliott	P. E. Field	Curtis Poe J. C. Cummings W. E. Freytag	40,000	51,000	400,000	372,000	110,000	Tootle-Lacy N., St. Jo.; N. Bk. Com., St. L.; S. W. N. Bk. Com., Kan. C.
Graham-Nodaway A 2 10 Pop. 365	Citizens Bank 80-1008 \$91	R. B. Gex		J. M. Wilson		20,000	10,000	150,000	125,000	50,000	Am. N., St. Jo.
Grain Valley-Jackson D 4 10 Pop. 400	Bank of Grain Valley 80-1009 \$05	James H. Webb	W. D. Warren	G. E. Storms		10,000	5,000	115,000	90,000	40,000	1st N., Kan. C.
" " " " " " " "	Sni-A-Bar Banking Co. 80-1473 \$14	J. M. Hall	W. A. Cannon M. M. Herrington	D. C. Herrington		16,000	960	41,120	43,290	10,370	N. Bk. Com., St. L.; Tra. N., Kan. C.
Granby-Newton H 4 10 Pop. 3500	BANK OF GRANBY 80-280 \$06	<p>N. Y. DAVIS..... M. L. TATUM..... J. HUTSELL..... B. F. DAVIS.....</p> <p>Send your Bill of Lading Drafts, Cash and Time Items Direct to us for prompt, efficient, personal service. (Please send 15c with each Sight Draft Report or Rating for presentation)</p>				12,000	4,000	90,000	105,000	39,000	Merch.-Lac. N., St. L.; Holland Bkg. Co., Springfield.
" " " " " " " "	Granby Miners Bank 80-279 \$99	G. M. Spangle	Julian Courteol	Simon Fishel	Jno. F. Spangle	12,000	30,290	217,470	125,680	110,600	Merch.-Lac. N. and N. Bk. Com., St. L.; S. W. N. Bk. Com., Kan. C.; Union N., Springfield.
Grandin-Carter H 11 8 Pop. 505	Bank of Grandin 80-1396 \$13	J. M. McGhee	Thos. McKinney	A. W. Bedell		10,000	2,560	23,420	25,270	14,150	Bk. of Com., Springfield.
Grand Pass-Saline C 6 8 Pop. 200	Bank of Grand Pass 80-1010 \$10	G. H. McClure	D. Rohn	C. A. Jones	Grace Fenner	12,500	4,570	92,280	77,740	26,900	3d N., St. L.; New Eng. N., Kan. C.; Wood & Huston, Marshall.
Grandview-Jackson D 3 10 Pop. 270	Farmers Bank 80-1011 \$07	A. F. Senter	A. G. Shelton	J. W. Major		10,000	6,190	73,610	72,540	15,860	Com. Tr. Co., Kan. C.
Granger-Scotland A 8 8 Pop. 250	Granger Exchange Bank 80-1012 \$95	J. M. Lockheart	Albert Roasa	J. L. Witt		10,000	17,290	77,660	80,070	16,110	Drov. N., Chi.; Merch.-Lac. N., St. L.; State Cent. Sav., Keokuk, Ia.; Citiz., Memp.
Grant City-Worth A 4 10 Pop. 1500	Citizens Bank 80-457 \$81	John C. Dawson	Jesse Benson	J. L. Dawson	J. V. Davidson J. F. Dawson	80,000	28,000	275,000	268,000	107,000	Han. N., N. Y.; Corn Ex. N., Chi.; S. W. N. Bk. Com., Kan. C.; St. Jo. Stock Yds., Am. N., and 1st N., St. Jo.
" " " " " " " "	FIRST NATIONAL BANK 80-458 \$85	J. F. ROBERTSON	W. H. CAMPBELL A. W. WELSO	E. A. ROBERTSON		25,000	19,500	300,000	263,500	60,000	Chatham & Phenix N., N. Y.; Cont. & Com'l N. and Ft. Dear. N., Chi.; 1st N. and Tootle-Lacy N., St. Jo.
Granville-Monroe C 8 (Paris P.O.) Pop. 100	Granville Bank 80-1389 \$12	T. B. Heathman	W. S. Wiley	W. R. Rash	Sallie V. Threlkeld	10,000	3,660	45,330	40,110	16,130	Hannibal Tr. Co., Hannibal.
Gray Summit-Franklin 8 Pop. 250 E 11	Bank of Gray Summit 80-1013 \$05	J. W. North	Jas. B. Miles	B. A. Thornhill		10,000	3,700	57,190	57,430	15,310	3d N., St. L.; 1st N., Wash.
Green Castle-Sullivan A 7 8 Pop. 454	Greencastle Bank 80-733 \$03	J. R. Wilhite	L. W. Hannah	Chas. E. Johnson	A. E. Snyder	16,000	18,250	147,040	177,570	23,730	State Sav., Ln. & Tr. Co., Quincy, Ill.
" " " " " " " "	Mutual Bank 80-734 \$04	J. S. Bailey	G. A. Shibley	J. F. Dearing	A. C. Moore	20,000	10,500	140,000	130,000	20,000	Ricker N., Quincy, Ill.; Kirksville Sav., Kirksville

AMERICAN SURETY COMPANY OF NEW YORK, FIDELITY SURETY BONDS, SCARRITT BUILDING, KANSAS CITY, MO. THIRD NATIONAL BANK BUILDING, ST. LOUIS

Number under Name of Bank is the New Transit Number given to each bank in U. S. exclusively by The Rand-McNally Bankers' Directory, under the authority of The American Bankers Ass'n.

MISSOURI—Continued

Accessible Towns, Lawyers, Laws, Directors, indexed in back of this volume. For Interest Rates, Grace, etc., see page 14. For Holidays, see opposite page 13.

TOWN AND COUNTY. County Seats. Figure under town is Federal Reserve District.	NAME OF BANK. *Mem. Am. Bks. Assn. \$State †Mem. State Bks. Assn. †Priv. ‡Mem. Fed. Res. [Estab.]	PRESIDENT.	VICE-PRESIDENT.	CASHIER.	ASS'T CASHIER.	LIABILITIES.			RESOURCES.		PRINCIPAL CORRESPONDENTS.
						PAID-UP CAPITAL	SURPLUS AND PROFITS	DEPOSIT S	LOANS & DIS- C'TS. BONDS, SECURITIES	CASH & EX- CHANGES, DUE FROM BANKS	
Green City... Sullivan A 6 8 Pop. 1000	AMERICAN NATIONAL BANK 80-562 *2'05	A. E. Jones	M. Law	G. E. Davis	D. L. Busick F. B. Overstreet	\$ 25,000	\$ 8,360	\$ 246,000	\$ 221,700	\$ 49,450	Mtle. N., St. L.; Tra. N., Kan. C.; Mtle. Tr. & Sav., Quincy, Ill.
" " "	Bank of Green City... ‡\$'03 80-561	D. M. Riggins	John Santee	F. S. Myers	A. D. Morrison Ira F. Porter	20,000	11,920	182,210	186,200	27,980	Quincy N., Quincy, Ill.; N. Stock Yds. N., E. St. L., Ill.
" " "	City National Bank... *†\$'08 80-563	E. S. Pfeiffer	J. W. Muncy	T. S. Hardinger	Paul D. Jones	25,000	7,880	94,900	159,710	15,620	S. W. N. Bk. Com., Kan. C.; State Sav., Ln. & Tr. Co., Quincy, Ill.
*Greenfield... Dade G 5 8 Pop. 1500	DADE COUNTY BANK ... *†\$'88 80-431	S. A. Payne	L. J. Griggs Edwin Harrison	F. G. Van Osdell	R. W. Grether	25,000	30,050	423,510	380,330	85,430	Am. Ex. N., N. Y.; Union N. and McDaniel N., Springfield; 3d N., St. L.; S. W. N. Bk. Com., Kan. C.
" " "	R. S. JACOBS BANKING CO. 80-432 *4\$'92	MASON TALBUTT Save time and g FEE IN ADVAN	R. S. LONG et service on Colle CE. Plain sight d	J. L. WETZEL ctions and Credit rafts, 15c; Credit	R. H. MERRILL LEON M. HALL Reports by sendin Reports, 25c. TR	25,000	33,960	208,090	283,490	71,560	Merch.-Lac. N., St. L.; S. W. N. Bk. Com. and Tra. N., Kan. C.; Holland Bkg. Co., Springfield.
Green Ridge... Pettis D 6 8 Pop. 600	Farmers & Merch. Bank... ‡\$'90 80-757	J. E. Bagby	B. F. Stephens	E. E. Durand	E. E. Bagby	11,000	40,000	230,000	213,050	57,300	Han. N., N. Y.; Mech.-Am. N., St. L.; S. W. N. Bk. Com., Kan. C.; 3d N. and Citiz. N., Sedalia, N. Bk. Com., St. L.
" " "	Peoples Bank... ‡\$'04 80-758	Andrew Habecker	C. W. Denny	J. E. Ream		14,000	2,100	54,190	55,280	14,220	
Greentop... Schuyler A 7 8 Pop. 275	Farmers State Bank... ‡\$'03 80-1014	R. W. Hart	S. M. Swanson	W. L. Young	James F. Young	10,000	40,440	152,160	176,680	38,360	State Sav., Ln. & Tr. Co., Quincy, Ill.; Mech.-Am. N., St. L.; Bk. of Kirksville, Kirksville.
*Greenville... Wayne G 12 8 Pop. 1000	Citizens Bank... ‡\$'07 80-541	U. W. McGee	Sherman Rhodes	J. W. Frederick		10,000	5,720	157,000	109,700	58,000	3d N., St. L.
" " "	Wayne County Bank... ‡\$1900 80-540	E. M. Smith	V. V. Ing	J. L. Strader		12,500	4,110	95,670	78,940	30,690	3d N. and Int'l, St. L.
Greenwood... Jackson D 4 10 Pop. 400	Bank of Greenwood... ‡\$'03 80-1015	Robert Kissel	M. A. Hullinger	T. B. Miller		10,000	6,580	120,730	77,690	59,110	Comw. N., Kan. C.; Mech.-Am. N., St. L.
Grovespring... Wright G 8 8 Pop. 100	Grove Spring Bank... ‡\$'12 80-1324	J. H. Massey	H. L. Edgerton	J. M. Bohannon		10,900	3,500	35,000	49,000	10,030	Am. Sav., Springfield.
Guilford... Nodaway A 3 10 Pop. 207	Bank of Guilford... *†\$'90 80-841	J. L. Ballard	Joseph Meyer	Carl Wray	Eunice M. Parr	25,000	2,400	153,950	146,580	38,240	Tootle-Lacy N., St. Jo.; S. W. N. Bk. Com., Kan. C.
" " "	Citizens Bank... *†\$'11 80-842	J. L. Hocker	F. L. Clayton	A. Thompson	Edith Skidmore	15,000	7,000	105,000	105,000	20,000	Burnes N., 1st N., and Am. N., St. Jo.
Guthrie... Callaway D 8 8 Pop. 175	Guthrie Bank... ‡\$'13 80-1429	W. S. Miris	J. R. Reynolds	J. W. Clatterback		10,000	2,760	29,140	38,870	6,740	3d N., St. L. and Sedalia; 1st N., Fulton.
Hale... Carroll B 6 8 Pop. 1000	Bank of Hale... ‡\$'85 80-668	T. F. Houx	W. H. Smith	C. T. Ballew	A. G. Parish	40,000	15,000	250,000	260,000	180,000	3d N., St. L.; S. W. N. Bk. Com. and Drov. N., Kan. C.
" " "	Peoples Bank... ‡\$'90 80-669	M. D. Billow	J. M. Shinn	C. M. Walston	C. L. Shinn	12,000	25,100	185,830	208,050	24,880	Tra. N., Kan. C.; N. Stock Yds. N., E. St. L., Ill.; Am. N., St. Jo.; Mech.-Am. N. St. L.
Hallsville... Boone C 8 8 Pop. 195	Bank of Hallsville... *†\$'95 80-1016	W. F. Robinson	R. M. Flynt	D. B. Carpenter		10,000	45,190	162,820	115,730	101,820	Han. N., N. Y.; Live Stock Ex. N., Chi.; N. Bk. Com., St. L.; S. W. N. Bk. Com., Kan. C.; N. Stock Yds. N., N. Stock Yds., Ill. Holland Bkg. Co., Springfield.
Halltown... Lawrence G 5 8 Pop. 150	Bank of Halltown... ‡\$'12 80-1365	N. McCoy	L. W. Ballard	M. J. Clark	Ida M. Clark	10,000	2,600	83,970	71,470	22,800	
Hamburg, St. Charles D 11 8 Pop. 125	Farmers Bank... ‡\$'15 80-1498	Mitchell Castlio	J. H. Schneider	H. H. Seib	Theodore Seib	10,000		44,610	42,880	11,020	Mtle. Tr. Co., St. L.; N. Stock Yds. N., N. Stock Yds., Ill.
Hamilton... Caldwell B 4 8 Pop. 2000	First National Bank... *†\$'89 80-378	Daniel Booth	T. D. Parr	F. L. Bowman		75,000	45,000	500,000	350,000	200,000	Corn Ex. N., Chi.; S. W. N. Bk. Com., Kan. C.
" " "	HAMILTON TRUST COMPANY 80-377 *4\$'16	S. L. WONSETLER	J. R. CHESHIRE HENRY GEE Cash. and Sec.	H. G. QUISENBERRY Cash. and Sec.	J. W. VAUGHN A. Cash. and Tr.	100,000	14,730	633,030	628,990	112,060	Chase N., N. Y.; 1st N., Kan. C.; 1st N., St. Jo.; N. Bk. Com., St. L.
Hammond... Ozark H 7 8 Pop. 25	Bank of Hammond... ‡\$'09 80-1017	W. S. Robertson	Geo. C. Baker	W. K. Hobbs		15,000	7,290	63,570	59,840	23,880	Bk. of Ava, Ava.
Hancock... Pulaski F 8 8 Pop. 100	Bank of Hancock... ‡\$'12 80-1828	D. A. Claiborn	J. A. Teeple	J. S. Alexander	M. O. Mitchell, Sec.	10,000	1,190	21,620	24,190	4,440	Drov. N., E. St. L., Ill.; Crocker State, Crocker.

MISSOURI Map on Index

Banks Advertising give Prompt Attention to Collections and Correspondence

Number under Name of Bank is the New Transit Number given to each bank in U. S. exclusively by The Rand-McNally Bankers' Directory, under the authority of The American Bankers Ass'n.

MISSOURI—Continued

Accessible Towns, Lawyers, Laws, Directors, indexed in back of this volume. For Interest Rates, Grace, etc., see page 14. For Holidays, see opposite page 13.

TOWN AND COUNTY. *County Seats. Figure under town is Federal Reserve District.	NAME OF BANK. *Mem. Am. Bks. Assn. \$State ‡Mem. State Bks. Assn. †Priv. ◆Mem. Fed. Res. [Estab.]	PRESIDENT.	VICE-PRESIDENT.	CASHIER.	ASS'T CASHIER.	LIABILITIES.			RESOURCES.		PRINCIPAL CORRESPONDENTS.
						PAID-UP CAPITAL	SURPLUS AND PROFITS	DEPOSITS	LOANS & DISC'TS. BONDS, SECURITIES	CASH & EXCHANGES, DUE FROM BANKS	
Hannibal Marion B 10 8 Pop. 21,836	*American Trust Co. \$90 80-49	J. C. Raible	Joseph Bassen W. E. Treat	O. A. Brown, Sec. and Tr.	C. H. F. Bangert, A. Tr.	\$ 60,000	\$ 28,410	\$ 370,990	\$ 393,460	\$ 65,960	Merch. N., N. Y.; Mech.-Am. N., St. L.
" " "	*Farmers & Merchants Bank 80-47 \$70	J. T. Holme	J. J. Cruikshank	F. T. Hodgdon	T. R. Schofield	100,000	193,310	1,530,330	1,664,690	161,450	Mech. & Metals N., N. Y.; Cont. & Com'l N., Chi.; Mech.-Am. N. and 3rd N., St. L.
" " "	*Hannibal National Bank 80-48 \$88	S. M. Carter	J. N. Baskett W. B. Pettibone	Jas. P. Hinton	J. A. Sydney W. J. Dakin J. A. Stone	200,000	126,120	1,657,510	1,633,550	350,090	N. Park, N. Y.; Cont. & Com'l N., Chi.; 3d N., St. L.
" " "	HANNIBAL TRUST COMPANY 80-50 \$4	C. H. TROWBRIDGE	D. H. HAFNER R. ROBINSON	J. T. S. HICKMAN, Tr.	E. F. MANGELS, A. Tr.	200,000	90,000	1,650,000	1,368,000	475,000	Han. N., N. Y.; Cont. & Com'l N., Chi.; N. Bk. Com., St. L.
" " "	Hannibal Clearing House (Members indicated by a *)	J. P. Hinton	J. T. S. Hickman	S. T. Hodgdon, Sec. and Tr.							
Hardin Ray C 5 8 Pop. 750	BANK OF HARDIN 80-643 \$87	E. M. Chase	A. C. Rust	J. I. Carter	J. M. Linney W. A. Rhodes	50,000	76,100	345,510	325,620	76,850	Live Stock Ex. N., Chi.; 3d N., St. L.; Inter- State N., N. City, and S. W. N. Bk. Com., Kan. C.
" " "	FARMERS & TRADERS BANK 80-644 \$02	WM. ESLINGER	R. V. SEWARD	J. S. CRUSE	Z. A. BEERY	25,000	27,880	223,930	218,310	58,500	Cont. & Com'l N., Chi.; Mech.-Am. N., St. L.; 1st N., Kan. C.
" " "		We have the best facilities for handling Bill of Lading and bank collection s. Please send 15c with each sight draft I please you. TR				tion and bank co-lection s. tation and 25c f or each Report.					
Harris Sullivan A 6 8 Pop. 500	Harris Banking Co. \$88 80-1018	O. Harris	Gird McCullough	O. H. Moberly	A. W. Harris	20,000	7,500	200,000	175,000	50,000	Cont. & Com'l N., Chi.; 1st N. and Com. Tr. Co., Kan. C.
Harrisburg Boone C 8 8 Pop. 200	Harrisburg Bank \$06 80-1019	J. H. Whitworth	A. S. Long	H. A. Whiteside	Grace McClanahan Anna Whiteside	10,000	3,950	55,190	57,890	8,870	Gate City N., Kan. C.; Far., Boonville.
Harrisonville Cass D 4 10 Pop. 2360	Allen Banking Co. \$68 80-351	R. W. Adams	Duncan Russell	J. L. White	H. S. Volle	25,000	17,140	410,500	320,590	126,210	N. Bk. Com., N. Y.; Mech.-Am. N., St. L.; New Eng. N., Kan. C.
" " "	Bank of Harrisonville \$83 80-352	A. L. Burney	J. F. Kircher	D. B. Barnett		20,000	12,300	240,000	220,000	56,000	Imp. & Tr. N., N. Y.; 1st N. and Drov. N., Kan. C.; Miss. Valley Tr. Co., St. L.
" " "	CITIZENS NATIONAL BANK 80-353 \$02	CHAS. E. ALLEN Special attention Please send 15c with each sight draft I please you. TR	H. V. HURST on given Bill of L ith each sight draft I please you. TR	H. G. GLENN ading drafts, Cas t for presentation Y US.	CHAS. G. ALLEN h and Time Item s. Reports.	25,000	15,000	235,000	210,000	71,000	Han. N., N. Y.; Cent. N., St. L.; S. W. N. Bk. Com., Kan. C.
" " "	HIGHT-EIDSON TITLE CO. '97	Abstracts made Correspondence Solicited.	Farm Loans fo r Sale.								REFERENCES: Any Bank in Cass County.
Hartsburg Boone D 8 8 Pop. 250	Bank of Hartsburg \$1900 80-1020	L. Busch	H. Gungoll	B. W. Busch	Freedra Lohrey	20,000	11,530	130,240	119,570	38,100	Boone Co. N., Columbia; N. Bk. Com., St. L.
" " "	Farmers Bank \$15 80-1516	J. A. Alexander	G. W. Hilgedick	H. A. Niemeyer	G. W. Hilgedick	10,000	1,860	56,850	60,400	8,940	Boone Co. Tr. Co., Columbia; Bk. of Berger, Berger.
Hartville Wright G 7 8 Pop. 900	Bank of Hartville \$97 80-710	A. J. Farmer	A. H. Mansfield R. F. Adams	N. J. Whelchel		20,000	10,000	100,000	105,000	23,000	McDaniel N., Springfield; Drov. N., E. St. L., Ill.
" " "	Wright County Bank \$90 80-709	E. J. Ellis	J. R. Deckard	Bert Ellis	S. B. Gideon	10,000	12,000	220,000	140,000	72,000	Am. Sav., Springfield.
Harviell Butler H 12 8 Pop. 201	Bank of Harviell \$13 80-1439	W. J. Pennington	L. E. Mason	R. L. Turner		10,000	5,460	22,000	21,870	5,260	Mech.-Am. N., St. L.; State Bank of Poplar Bluff, Poplar Bluff.
Harwood Vernon F 4 10 Pop. 208	Bank of Harwood \$95 80-1021	J. W. Sharp	C. Dally	G. W. Steincross	E. L. Kester	10,000	13,900	109,710	102,720	30,900	1st N., Nevada; Tra. N., Kan. C.
Hatfield Harrison A 4 8 Pop. 200	Bank of Hatfield \$03 80-1022	Blaine Powell	E. L. Donelson	W. E. Todd	G. H. Adair	20,000	10,000	90,310	95,000	26,100	Am. N., St. Jo.; S. W. N. Bk. Com., Kan. C.
Hawk Point Lincoln D 10 8 Pop. 299	Bank of Hawk Point \$06 80-1023	W. B. Howell	Frank Knizel	H. H. Eversmeyer	R. L. Heubassholt	10,000	7,820	150,280	109,940	26,220	N. Bk. Com., St. L.; N. Stock Yds. N., E. St. L., Ill.
Hayti Pemiscot E 14 8 Pop. 1250	Bank of Hayti \$02 80-485	J. L. Dorris	L. C. Averill I. Kohn	T. A. McNeil	Bessie Raybuck	20,000	6,900	210,990	144,520	101,840	3d N. and Mech.-Am. N., St. L.
Hazlegreen Laclede F 8 8 Pop. 50	Bank of Hazle Green \$12 80-1336	W. J. Elam	F. H. Black	Leslie W. Oliver		10,000	7,340	47,490	57,020	8,840	Holland Bkg. Co., Springfield.

January, 1919

MISSOURI BANKS—Hannibal to Hazlegreen

725

AMERICAN SURETY COMPANY OF NEW YORK, FIDELITY SURETY BONDS, SCARRITT BUILDING, KANSAS CITY, MO., THIRD NATIONAL BANK BUILDING, ST. LOUIS

Number under Name of Bank is the New Transit Number given to each bank in U. S. exclusively by The Rand-McNally Bankers' Directory, under the authority of The American Bankers Ass'n.

MISSOURI—Continued

Accessible Towns, Lawyers, Laws, Directors, indexed in back of this volume. For Interest Rates, Grace, etc., see page 14. For Holidays, see opposite page 13.

TOWN AND COUNTY. County Seats. Figure under town is Federal Reserve District.	NAME OF BANK. *Mem. Am. Bks. Assn. †State ‡Mem. State Bks. Assn. †Priv. ◆Mem. Fed. Res. (Estab.)	PRESIDENT.	VICE-PRESIDENT.	CASHIER.	ASS'T CASHIER.	LIABILITIES.			RESOURCES.		PRINCIPAL CORRESPONDENTS.
						PAID-UP CAPITAL	SURPLUS AND PROFITS	DEPOS- ITS	LOANS & Dis- c'ts. Bonds, SAVING	CASH & Ex- CHANGES, Due FROM BANKS	
Helena..... Andrew B 3 10 Pop. 200	Exchange Bank..... †1900 80-1024	R. A. Irwin.....	E. H. Carpenter.....	R. A. Irwin.....	John H. Snyder.....	\$ 10,000	\$ 5,000	\$ 84,350	\$ 100,750	\$ 23,760	Am. N., St. Jo.; 1st N., Atchison.
Hempfle..... Clinton B 3 10 Pop. 150	Hempfle Bank..... †\$06 80-1025	Thomas Fitzgerald.....	J. W. Watson.....	B. A. Boyer.....		10,000	10,410	97,870	81,270	35,840	Am. N., St. Jo.
Henley..... Cole D 8 8 Pop. 200	Peoples Bank..... †\$14 80-1502	P. E. Henley.....	M. J. Engelbrecht.....	Geo. F. Carney.....	H. Sanning.....	10,000	2,000	78,550	63,450	15,120	Mech.-Am. N., St. L.; N. Stock Yds. N., N. Stock Yds., Ill.
Henrietta..... Ray C 4 8 Pop. 443	Bank of Henrietta..... †\$09 80-1026	W. A. Sisk.....	H. C. Pieper.....	H. M. Stigall.....		10,000	1,700	65,000	64,000	11,000	N. Bk. Com., St. L.; S. W. N. Bk. Com., Kan. C.
Herculeaneum..... Jefferson 8 Pop. 3000 E 12	Bank of Herculeaneum..... †\$10 80-1027	C. H. Dormeyer.....	R. T. Rolufs.....	Richard Francis.....		10,000	13,050	57,140	71,310	9,320	Am. Tr. Co., St. L.
Hermann..... Gasconade 8 Pop. 1800 D 10	Farmers & Merchants Bank 80-404	F. W. Eggers.....	L. J. Stark.....	S. Baumgaertner, Jr.		30,000	10,760	195,460	213,010	21,030	Chase N., N. Y.; Int'l, St. L.; Drov. N., E. St. L., Ill.
"....."	HERMANN SAVINGS BANK 80-402	August Meyer.....	Geo. Kraettly.....	E. F. Rippstein.....	L. E. Robyn.....	30,000	44,750	614,930	628,450	56,230	N. Park, N. Y.; Franklin and 3d N., St. L.; N. Stock Yds. N., N. Stock Yds., Ill.
"....."	Peoples Bank..... †\$04 80-403	R. A. Breuer.....	Jno. H. Helmers Henry Grass	A. B. Walker.....		25,000	22,360	537,500	532,930	51,930	Cont. & Com'l N., Chi.; N. Bk. Com. and Mech.-Am. N., St. L.
Hermitage..... Hickory F 5 8 Pop. 300	Citizens Bank..... †\$06 80-1023	J. W. Montgomery.....	Roy Mansfield.....	S. D. Pope.....	Pearl Pope.....	20,000	35,630	158,960	134,060	80,230	1st N., Kan. C.; Union N. and Holland Bkg. Co., Springfield.
Hickory..... Grundy B 5 8 Pop. 100	Farmers Bank..... †\$13 80-1433	E. B. Parker.....	E. Brown.....	S. D. Kerns.....		10,000	1,930	99,270	82,090	29,100	S. W. N. Bk. Com., Kan. C.
Higbee..... Randolph C 7 8 Pop. 1600	CITIZENS BANK 80-456	B. Wright.....	J. F. Leonard.....	C. C. Hon.....	Elerd Baker.....	10,000	5,000	180,000	110,000	80,000	N. Bk. Com., St. L.; Comw. N. and S. W. N. Bk. Com., Kan. C.; Moberly Tr. Co., Moberly.
"....."	Higbee Savings Bank..... †\$89 80-455	G. R. Rennolds.....	J. W. Marshall.....	E. E. Newman.....	J. T. Randolph.....	10,000	15,000	225,000	200,000	50,000	N. City, Chi.; 3d N., St. L.; Bk. of Moberly and Far. & Merch., Moberly.
Higginsville-Lafayette C 5 8 Pop. 2800	American Bank..... †\$78 80-265	E. G. Asbury.....	T. M. Chinn.....	H. F. Campbell.....	H. G. Asbury.....	50,000	30,000	350,000	340,000	60,000	N. City, N. Y.; Ill. Tr. & Sav., Chi.; N. Bk. Com., St. L.; N. Reserve, Kan. C.
"....."	Bank of Higginsville..... †\$82 80-266	Daniel Hoefler.....	N. M. Cooper.....	Daniel Hoefler, Acting	Wm. Hoefler.....	60,000	70,000	774,330	674,470	236,860	Citiz. N., N. Y.; 1st N., Chi.; N. Bk. Com., St. L.; Comw. N. and New Eng. N., Kan. C.
"....."	FARMERS BANK 80-267	Patronize a gro unequaled fa FOR PROMPT	H. C. THEE..... wing bank. Our ellitles for hand RETURNS, TRY	J. A. WOESTEMEYER..... Collection Depar ing your busines US.	D. H. HOLKE tment has	30,000	17,000	325,000	300,000	85,000	N. Bk. Com., N. Y.; Mech.-Am. N., St. L.; Midwest N., Kan. C.
High Hill..... Montgomery 8 Pop. 300 D 10	Bank of High Hill..... †\$04 80-1029	E. F. Nebel.....	A. W. Gerdemann.....	J. P. Ellis.....		10,000	5,520	131,900	125,260	21,140	3d N., St. L.; N. Stock Yds. N., N. Stock Yds., Ill.
Hillsboro-Jefferson E 11 8 Pop. 261	Bank of Hillsboro..... †\$92 80-1030	G. M. Mockbee.....	R. E. Kleinschmidt.....	W. R. Donnell, Jr.....		10,000	100,000	220,000	260,000	70,000	Int'l, St. L.
"....."	Jefferson Trust Co..... †\$11 80-1295	Clyde Williams.....	W. J. Knorpp.....	Franc Dietrich, Sec.	E. M. Williams, A. Sec.	50,000	10,000	225,000	230,000	55,000	3d N. and Int'l, St. L.; Am., De Soto.
Hoberg..... Lawrence G 5 8 Pop. 135	Bank of Hoberg..... †\$12 80-1325	L. W. Allen.....	J. Schломann.....	W. M. Pate.....	E. S. Allen, Acting	10,000	1,250	125,000	60,000	70,000	Bk. of Com., Springfield.
Holcomb..... Dunklin D 14 8 Pop. 400	Peoples Bank..... †\$04 80-826	J. W. Thomasson.....	J. W. Davis.....	S. E. Bage.....	Grace Raspberry ..	22,000	22,990	87,480	70,430	59,500	N. Bk. Com., St. L.
Holden..... Johnson D 4 8 Pop. 2500	BANK OF HOLDEN 80-329	H. R. McCUTCHEM..... First and oldest (Prompt attent	O. R. ROGERS..... t established Ban on to all Bankin	W. F. McCUTCHEM..... k. Collections s g matters entrus	ent us will receive ted to us.	50,000 prompt	60,640 attenti on.	474,820	372,130	201,810	Han. N., N. Y.; S. W. N. Bk. Com., N. City, N. Reserve, and Inter-State N., Kan. C.; Merch.-Lac. N., St. L.
"....."	Farmers & Commercial Bank 80-330	I. G. Farnsworth.....	R. L. Jackson.....	W. W. Morhart.....	F. R. Huber.....	30,000	54,540	356,850	298,000	134,500	1st N., Kan. C.; N. Bk. Com., St. L.
"....."	First National Bank..... †\$13 80-1412	C. C. Tevis.....	R. L. Whitsett.....	A. A. Searle.....	T. N. Cribbins.....	30,000	13,550	140,000	159,720	35,350	Drov. N., Kan. C.; Mech.-Am. N., St. L.
Holland..... Pemiscot E 14 8 Pop. 200	Holland Bank..... †\$13 80-1415	W. R. Samford.....	Jas. E. Cohoon.....	W. A. Oates.....		10,000	7,820	112,100	64,370	74,790	Sav. Tr. Co., St. L.
Holiday..... Monroe C 8 8 Pop. 262	Monroe County Exchange Bk. 80-1031	J. G. Adams.....	T. A. McGee.....	R. G. McCreery.....	J. F. McCreery.....	15,000	16,140	116,100	98,110	43,700	Hannibal Tr. Co., Hannibal; Bk. of Moberly, Moberly; N. Stock Yds. N., E. St. L., Ill.
"....."	Peoples Bank..... †\$13 80-1404	C. W. Snell.....	J. E. Atterbury.....	J. A. Wilson.....		10,000	1,280	44,660	42,500	12,290	Hannibal N., Hannibal.
Hollister..... Taney H 6 8 Pop. 500	Bank of Hollister..... †\$10 80-1032	Chas. W. Moore.....	F. M. Hall.....	A. B. Moore.....	F. M. Hall.....	10,000	4,000	94,550	71,360	30,000	Far. & Merch., Springfield; Gate City N., Kan. C.; N. Bk. Com., St. L.
Holt..... Clay C 4 10 Pop. 336	Farmers Bank..... †\$07 80-806	C. M. Isley.....	Henry Hessel.....	W. H. Smith.....	A. J. Eby..... G. M. Isley	10,000	4,000	200,000	140,000	60,000	S. W. N. Bk. Com. and N. City, Kan. C.
"....."	Holt Bank..... †\$92 80-805	Fielding Kenley.....	A. M. Odar.....	J. M. Harris.....		10,000	7,610	69,280	59,940	23,090	Tra. N. and N. Reserve, Kan. C.

MISSOURI Map on Index

Banks Advertising give Prompt Attention to Collections and Correspondence

Number under Name of Bank is the New Transit Number given to each bank in U. S. exclusively by The Rand-McNally Bankers' Directory, under the authority of The American Bankers Ass'n.

MISSOURI—Continued

Accessible Towns, Lawyers, Laws, Directors, indexed in back of this volume. For Interest Rates, Grace, etc., see page 14. For Holidays, see opposite page 13.

January, 1919

MISSOURI BANKS—Hopkins to Iberia

727

TOWN AND COUNTY. ▲County Seats. Figure under town is Federal Reserve District.	NAME OF BANK. ●Mem. Am. Bks. Assn. \$State ‡Mem. State Bks. Assn. †Priv. ◆Mem. Fed. Res. [Estab.]	PRESIDENT.	VICE-PRESIDENT.	CASHIER.	ASS'T CASHIER.	LIABILITIES.			RESOURCES.		PRINCIPAL CORRESPONDENTS.
						PAID-UP CAPITAL	SURPLUS AND PROFITS	DEPOS- ITS	LOANS & DIS- C'TS. BONDS, SECURITIES	CASH & EX- CHANGERS, DUE FROM BANKS	
Hopkins... Nodaway A 3 10 Pop. 909	BANK OF HOPKINS ...\$74 80-646	E. C. Wolfers	E. C. Wolfers, Jr.	C. E. Donlin	F. B. Monroe	\$ 25,000	\$ 6,500	\$ 365,000	\$ 310,000	\$ 60,000	1st N., N. Y.; N. Bk. Rep., Chi.; Tootle-Lacy N., St. Jo.
" " " "	Farmers & Merchants Bank 80-547 \$1900	J. C. Pistole	A. F. Mutti	O. L. Mutti	W. T. Pistole	10,000	10,000	385,000	215,000	70,000	Ft. Dear. N., Chi.; Am. N., St. Jo.; N. Bk. Com., St. L.
Hornersville Dunklin E14 8 Pop. 600	Bank of Hornersville...\$'01 80-1033	T. B. Kinsolving	W. M. Langdon	J. E. Rice	J. S. Williford	10,000	13,000	140,000	75,000	86,000	Int'l. St. L.
" " " "	Merchants & Planters Bank 80-1487 \$15	A. J. Hirsh	B. F. Highfill	F. C. Parks	S. B. Branum	25,000	9,000	163,670	96,360	98,340	Mech.-Am. N., St. L.; N. Bk. Com., Paragould, Ark.; N. Stock Yds. N., N. Stock Yards, Ill.
House Springs...Jefferson 8 Pop. 79 E 12	Bank of House Springs...\$'12 80-1364	V. J. Leight	E. D. Burlison	H. F. Weber		10,000	4,450	99,500	91,700	25,000	Int'l. St. L.
Houston...Texas G 9 8 Pop. 1000	Bank of Houston...\$'89 80-635	Kirby Lamar	J. A. Johnston	G. F. Romines		20,000	10,800	112,800	103,900	37,800	State N., St. L.; Union N., Springfield.
" " " "	TEXAS COUNTY BANK ...\$'05 80-636	J. W. Phemister	F. P. Rutherford	W. J. McGee	R. C. Wall W. H. Morgan	20,000	42,080	282,100	280,640	67,400	Mech.-Am. N., St. L.; Holland Bkg. Co., Spring- field.
" " " "	COVERT ABSTRACT CO. ...92 (Mortgage Bankers)	W. A. Covert		Jas. H. Covert, Sec. and Tr.							Bk. of Com., Springfield; Texas Co. Bk., Hou.
" " " "	SCHOOL BOND FARMS IN M										
" " " "	ISSUOUI COBN										
" " " "	SON FERTILE BELT.										
Houstonia...Pettis D 6 8 Pop. 450	FARMERS BANK ...\$'15 80-1510	C. H. Houchen Unsurpassed co Up-to-date Ban Stockholders ne	M. P. Tuck lection service. king methods. t worth \$1,500,0	OSCAR ROTHROCK		15,000		51,800	42,840	25,780	S. W. N. Bk. Com., Kan. C.; N. Stock Yds. N., E. St. L.
" " " "	Houstonia Bank...\$'85 80-1034		G. H. Denbaugh	D. E. Longan	H. A. Longan	25,000	19,000	244,440	207,080	82,300	N. Bk. Com., St. L.; N. W. N. Bk. Com., Kan. C.; N. Stock Yds. N., N. Stock Yds., Ill.
Hughesville...Pettis D 6 8 Pop. 200	Bank of Hughesville...\$'04 80-1035	S. W. McClure	W. T. Bishop	P. Bruce		10,000	14,000	80,000	90,000	25,000	N. Bk. Com., St. L.; 3d N. and Citiz. N., Seda- lia.
Humansville...Polk F 5 8 Pop. 1100	Bank of Humansville...\$'91 80-543	Wm. McCracken	J. E. Mitchell	J. D. Akins		20,000	8,310	136,420	119,670	49,400	1st N., Kan. C.; Merch.-Lac. N., St. L.; Union N., Springfield.
" " " "	FARMERS & MERCHANTS BK. 80-542 \$181	A. J. Stoffelbam	A. J. Tillery	J. M. Allen	S. W. Jewell Berta Tillery	20,000	5,770	174,980	160,420	40,330	Chase N., N. Y.; N. Bk. Com., St. L.; New Eng. N. and S. W. N. Bk. Com., Kan. C.
Hume...Bates E 3 10 Pop. 800	Hume Commercial Bank 80-1036 \$103	W. C. Foster	C. E. Horton	J. C. Biggs		10,000	8,000	156,000	98,660	65,450	1st N., Kan. C.
" " " "	Hume State Bank...\$'12 80-1352	R. M. Duncan	J. O. Botts	H. L. Curtis		10,000	3,000	107,000	78,500	37,600	Tra. N. and Drov. N., Kan. C.
Humphreys...Sullivan A 6 8 Pop. 400	Farmers Exchange Bk...\$'90 80-1037	F. C. Tharlo	Geo. T. Moberly	F. D. Moberly	Norman Jaynes	15,000	9,500	100,000	90,000	40,000	Drov. N., Chi.; Inter-State N., Kan. C.; Jeffer- son, St. L.; Quincy N., Quincy, Ill.
" " " "	Humphreys Savings Bank 80-1338 \$12	L. S. Peterson	W. R. Allen	C. A. Hamilton	Mrs. W. L. Williams	20,000	11,600	90,000	128,000	12,500	S. W. N. Bk. Com. and Drov. N., Kan. C.; Citiz. N. and Far. & Merch., Chillicothe.
Hannewell...Shelby B 9 8 Pop. 406	Farmers & Merchants Bank 80-762 \$109	A. L. Vaughn	W. T. McKee	W. B. Herron		10,000	5,000	56,000	50,100	11,150	Hannibal Tr. Co., Hannibal; Mtle. Tr. & Sav., Quincy, Ill.
" " " "	Hannewell Bank...\$'89 80-761	J. W. Nesbit	Fred Houker	C. P. Painter	Bessie L. Painter	25,000	12,000	110,000	90,000	45,000	1st N., Chi.; Merch.-Lac. N., St. L.; N. Stock Yds. N., E. St. L., Ill.; Hannibal Tr. Co., Hannibal.
Hunter...Carter H 11 8 Pop. 600	Bank of Hunter...\$'15 80-1503	E. B. Joy	L. J. Munger	W. E. Underkofler		10,000	1,000	32,000	32,000	11,200	Mtle. Tr. Co., St. L.; S. W. N. Bk. Com., Kan. C.
Huntsville...Randolph O 7 8 Pop. 2247	Farmers & Merchants Bank 80-292 \$1900	H. L. Rutherford	C. C. Johnson	W. M. Evans	W. O. Doyle	15,000	6,000	185,000	175,000	48,000	Mech.-Am. N., St. L.; 1st N., Kan. C.
" " " "	J. M. Hammett Bkg. Co...\$'47 80-291	J. L. Hammett	J. H. Hammett	C. F. Crist	W. L. Dameron	50,000	16,840	406,220	338,830	130,960	3d N., St. L.; Com. Tr. Co., Kan. C.
Hurdland...Knox A 8 8 Pop. 500	Farmers Bank...\$'91 80-813	J. H. Black	G. B. Newman	Homer Black	L. C. Schenimann	12,000	4,000	116,000	104,000	17,000	Cont. & Com'l N., Chi.; State Sav. Ln. & Tr. Co. and Merch. Tr. & Sav., Quincy, Ill.
" " " "	Hurdland State Bank...\$'10 80-814	William Delaney	B. F. Holman	G. Delaney	V. Delaney	12,000	2,500	140,000	120,000	40,000	1st N., Chi.; Mech.-Am. N., St. L.; Ricker N., Quincy, Ill.
Hurley...Stone H 5 8 Pop. 350	Bank of Hurley...\$'10 80-1038	C. L. Steele	E. R. Scott	C. J. Oliver		10,000	10,500	85,500	55,500	47,800	Far. & Merch., Springfield.
Iantha...Barton G 4 10 Pop. 300	Iantha State Bank...\$'08 80-1039	S. S. Potter	E. J. Percy	H. A. Moore		12,000	1,580	74,150	117,000	15,000	Holland Bkg. Co., Springfield; N. Bk. Com., St. L.; S. W. N. Bk. Com., Kan. C.
Iberia...Miller E 8 8 Pop. 428	Bank of Iberia...\$'99 80-747	M. J. Davidson	J. L. Irwin	Geo. I. Farnham	F. L. Hedge	21,000	21,000	162,500	163,500	45,260	N. Bk. Com., St. L.; N. Stock Yds. N., N. Stock Yds., Ill.
" " " "	Farmers & Traders Bank 80-748 \$109	J. B. Livingston	J. K. Groff	C. H. Clark	Clarence West	25,000	10,920	72,990	105,280	9,810	Mech.-Am. N., St. L.

AMERICAN SURETY COMPANY OF NEW YORK, FIDELITY BONDS, SCARRITT BUILDING, KANSAS CITY, MO. THIRD NATIONAL BANK BUILDING, ST. LOUIS

Number under Name of Bank is the New Transit Number given to each bank in U. S. exclusively by The Rand-McNally Bankers' Directory, under the authority of The American Bankers Ass'n.

MISSOURI—Continued

Accessible Towns, Lawyers, Laws, Directors, indexed in back of this volume. For Interest Rates, Grace, etc., see page 14. For Holidays, see opposite page 13.

TOWN AND COUNTY. County Seats. Figure under town is Federal Reserve District.	NAME OF BANK. Mem. Am. Bks. Assn. \$State Mem. State Bks. Assn. \$Priv. Mem. Fed. Res. Estab.	PRESIDENT.	VICE-PRESIDENT.	CASHIER.	ASS'T CASHIER.	LIABILITIES.			RESOURCES.		PRINCIPAL CORRESPONDENTS.
						PAID-UP CAPITAL	SURPLUS AND PROFITS	DEPOS- ITS	SHARES & DIS- COUNTS, BONDS, SECURITIES	CASH & EX- CHANGES, DUE FROM BANKS	
Illmo.....Scott G 14 8 Pop. 2000	First State Bank.....\$4'05 80-1040	J. P. Lightner.....	Henry Uelsmann.....	J. J. Craig.....	W. H. Uelsmann C. M. Russell.....	\$ 30,000	\$ 11,860	\$ 243,280	\$ 277,200	\$ 28,750	3d N., St. L.; N. Stock Yds. N., N. Stock Yds., Ill.; Sturdivant, Cape Girardeau.
Imperial.....Jefferson E 12 (Kimmswick P. O.) 8 Pop. 200	Farmers State Bank.....\$4'14 80-1454	E. G. White.....	Wm. Durks.....	W. T. Miller.....	10,000	380	31,700	36,160	4,500	N. Bk. Com., St. L.
Independence.....Jackson 10 Pop. 11,672 G 4	Bank of Independence.....\$4'87 80-80	C. C. Chiles.....	Frank C. Wyatt.....	I. C. Patterson.....	F. W. Meinershagen.....	125,000	119,950	600,210	613,000	237,260	N. Bks. Com., N. Y. and St. L.; S. W. N. Bk. Com. and 1st N., Kan. C.; 1st N., Ft. Worth.
"....."	Chrisman-Sawyer Bkg. Co. 80-78.....\$4'67	A. M. Ott.....	T. C. Sawyer R. M. Hocker.....	Locke H. Sawyer.....	A. M. Hoyt.....	100,000	100,000	601,750	511,890	212,810	N. Bk. Com., N. Y.; Merch. Ln. & Tr. Co., Chi.; 3d N., St. L.; Inter-State N. and New- Eng. N., Kan. C.
"....."	FIRST NATIONAL BANK.\$4'89 80-79	{ B. ZICK, JR. Unequaled faci Prompt attenti	J. G. PAXTON lities for making on to all Banking	S. E. GREGG collections, matters entrusted	G. H. HULMES d to us.	100,000	65,000	650,000	625,000	160,000	N. Bk. Com., N. Y.; Inter-State N. and Comw. N., Kan. C.; Merch.-Lac. N., St. L.
"....."	Home Deposit Trust Co.....\$4'10 80-82	R. W. McCurdy.....	J. A. Prewitt.....	G. W. Corey, Tr. James F. Shepherd, Sec.	100,000	26,770	387,760	414,480	100,050	Han. N., N. Y.; Com. Tr. Co., Kan. C.; St. L. Union, St. L.
"....."	Jackson County Bank.....\$4'04 80-81	Ellis Short.....	A. J. Green.....	C. I. Limbocker.....	25,000	700	148,300	143,900	30,100	Tra. N., Kan. C.; Mech.-Am. N., St. L.
Inza.....Buchanan B 3 10	Farmers State Bank.....\$4'06 80-1041	S. B. Utz.....	D. A. Turner, Sr. James Jones.....	W. J. Klepper.....	E. H. Hyde M. A. Gatwalls.....	10,000	7,810	246,940	155,860	107,690	Burnes N. and Am. N., St. Jo.
Ionia.....Benton E 6 8 Pop. 150	Bank of Ionia.....\$4'05 80-1042	J. C. Ferguson.....	J. T. Chmelir.....	J. F. Howe.....	C. Schnabel.....	10,000	11,000	106,320	94,600	34,600	N. Bk. Com., St. L.; Citiz. N., Sedalia.
"....."	Traders Bank.....\$4'12 80-1370	Henry Knoop.....	W. W. Wisdom, Jr.	J. L. Argenbright.....	10,000	1,540	35,000	31,620	14,910	3d N., Sedalia.
Irondale.....Washington 8 Pop. 450 F 11	Irondale Bank.....\$4'01 80-1043	J. L. Eaton.....	Walter Schnaly.....	W. F. Bond.....	10,000	6,000	71,290	49,830	29,260	Int'l and Chippewa, St. L.
Ironton.....Iron F 11 8 Pop. 1200	Bank of Ironton.....\$4'05 80-605	W. T. Gay.....	R. E. Rudy.....	E. L. Cook.....	15,000	12,000	134,000	109,000	40,000	N. Bk. Com. and Am. Tr. Co., St. L.
"....."	Iron County Bank.....\$4'06 80-604	Wm. R. Edgar.....	E. D. Ake.....	Mann Ringo.....	I. G. Whitworth.....	10,000	19,400	152,120	136,830	44,680	Mech.-Am. N. and Boatmens, St. L.
Jackson.....Cape Girardeau 8 Pop. 2500 G 13	Cape County Sav. Bank.....\$4'88 80-319	W. C. Cracraft.....	C. W. Henderson.....	A. A. Boss.....	A. G. Penzel.....	50,000	102,000	600,000	680,000	75,000	Chase N., N. Y.; N. Bk. Com., St. L.
"....."	Jackson Exchange Bk.....\$4'94 80-320	John A. Snider.....	Blucher Sperling.....	C. L. Grant.....	L. F. Wagner F. W. Elbrecht.....	25,000	23,000	262,000	233,000	43,000	Mech.-Am. N., St. L.; Sturdivant, Cape Girar- deau.
"....."	Peoples National Bank.....\$4'05 80-321	Wm. B. Schaefer.....	H. H. Mueller.....	William Paar.....	H. J. Bowman.....	25,000	16,000	180,000	180,000	30,000	3d N., St. L.; 1st N. Cape Girardeau.
Jacksonville.....Randolph 8 Pop. 250 B 8	Jacksonville Sav. Bank.....\$4'03 80-1044	S. P. Rice.....	W. N. Miles.....	Claude R. Campbell.....	10,000	11,360	130,550	95,150	55,460	Bk. of Moberly, Moberly; N. Stock Yds. N., N. Stock Yds., Ill.; Mtle. Tr. & Sav., Quincy, Ill.
Jameson.....Davies B 4 8 Pop. 500	BANK OF JAMESON\$4'89 80-1045	{ J. F. BROWN Special attentio (Please send 15c w	J. H. KEMP n given Bill of La ith each sight draf	J. H. GILLESPIE ding drafts, Cash t for presentation	R. E. IRVIN and Time Items. and 25c for Credit	15,000	22,880	90,260	116,000	8,580	Am. N., St. Jo.; Miss. Valley Tr. Co., St. L.
"....."	FARMERS BANK\$4'11 80-1278	T. A. Feurt.....	Sanford Smith.....	Edward Jenkins.....	Etta Jenkins.....	15,000	5,800	117,000	105,000	28,000	S. W. N. Bk. Com. and N. City, Kan. C.; Far. Ex., Gallatin.

MISSOURI Map on Index

Banks Advertising give Prompt Attention to Collections and Correspondence

47

TOWN AND COUNTY. ▲County Seats. Figure under town is Federal Reserve District.	NAME OF BANK. ●Mem. Am. Bks. Assn. \$State ◆Mem. State Bks. Assn. \$Priv. ◆Mem. Fed. Res. [Etab.]	PRESIDENT.	VICE-PRESIDENT.	CASHIER.	ASS'T CASHIER.	LIABILITIES.			RESOURCES.		PRINCIPAL CORRESPONDENTS.
						PAID-UP CAPITAL	SURPLUS AND PROFITS	DEPOS- ITS	LOANS & DIS- C'TS. BONDS, SECURITIES	CASH & EX- CHANGERS, DUE FROM BANKS	
Jamesport...Davies B 4 8 Pop. 611	Bank of Jamesport...●\$16 80-1526	I. C. Hill.....	J. H. Nulf.....	Ivo W. Lively.....	-----	\$ 10,000	\$ 1,000	\$ 100,000	\$ 80,000	\$ 20,000	Com. Tr. Co., Kan. C.
"	Commercial Bank.....◆\$92 80-658	R. V. Thompson...	B. F. Wood.....	W. T. McClure...	C. A. Lewis.....	80,000	26,690	511,400	465,230	150,370	S. W. N. Bk. Com., New Eng. N., and N. City, Kan. C.; N. Bk. Com., St. L.
"	PEOPLES EXCHANGE BANK 80-1317 ●◆\$12	G. B. KOCH Patronize this G Collections a s Please enclose 15c	H. L. FAULKNER rowing Bank. W pecialty and rem with sight drafts a	J. E. TYE e are alert to Serv itted for on date nd 25c for commer	e You. of payment. cial reports.	20,000	6,000	250,000	175,000	85,000	1st N., Chi.; 1st N. and Drov. N., Kan. C.; Tootle-Lacy N., St. Jo.
Jamestown...Moniteau D 8 8 Pop. 305	Bank of Jamestown...●◆\$91 80-1046	A. S. Hudson.....	F. W. T. Heyssel..	A. B. Meyer.....	-----	30,000	10,000	150,000	140,000	30,000	N. Bk. Com., St. L.; Far. & Tra., California.
Jasper.....Jasper G 4 10 Pop. 1000	Farmers & Merchants Bank 80-630 ◆\$99	R. L. Roberts.....	C. R. Patterson...	N. H. Patterson...	A. P. Selsor.....	10,000	10,000	190,000	135,000	71,000	S. W. N. Bk. Com. and Drov. N., Kan. C.; State N., St. L.
"	First National Bank...◆\$92 80-629	F. F. Follmer.....	E. B. Jacobs.....	W. H. Waters, Jr..	E. L. Crawford....	25,000	9,000	275,000	165,000	75,000	Comw. N., Kan. C.; 1st N., Carthage.
Jefferson City...Cole D 8 8 Pop. 13,484	CENTRAL MO. TRUST COMPANY 80-63 ●◆\$92	S. B. COOK Vigorous attent Personal Servic CORE SPOND	G. A. FISCHER C. V. ZUBER ion given Collecti e—Quick Returns ENCE INVITED.	P. A. SCHAEFER, Tr. ons. —Consistent Cha rges.	HENRY De WYL, Sec.	200,000	25,260	1,655,910	1,883,080	246,050	N. Park, N. Y.; 1st N., Chi. and Kan. C.; Mtle. Tr. Co., St. L.
"	Cole County Bank...◆\$12 80-65	A. W. Happy.....	J. W. Fischer.....	W. F. Winkelmann	W. A. Bassman....	25,000	5,640	207,900	184,000	33,600	N. Bk. Com., N. Y.; Cont. & Com'l N., Chi.; Mtle. Tr. Co., St. L.
"	Exchange Bank.....◆\$65 80-60	W. A. Dallmeyer..	T. L. Price..... J. H. Dulle	Chester Harding..	O. W. RaitheL W. L. Hager	100,000	24,400	1,009,560	942,540	191,420	Equitable Tr. Co., N. Y.; N. Bk. Com. and Miss. Valley Tr. Co., St. L.; Inter-State N. and Drov. N., Kan. C.; (Mem. Fed. Res.)
"	Farmers & Mechanics Bank 80-64 ◆\$97	R. F. Chapman....	J. E. Garman.....	J. H. Conrath.....	-----	20,000	810	98,830	101,890	10,100	U. S. Mge. & Tr. Co., N. Y.; Tra. N., Kan. C.; 3d N., St. L.
"	FIRST NATIONAL BANK ...◆\$71 80-61	A. A. SPEER Banks, Corpora Send your Colle	H. C. GEISBERG tions, Wholesaler ctions on Jefferso	EMIL SCHOTT s, Jobbers and In n City and vicini	J. H. REPHLO W. E. ZUENDI dividuals will find y direct to us.	100,000	35,630	1,375,570	1,680,110	160,550	Han. N., N. Y.; Mtle. Tr. Co. and N. Bk. Com., St. L.; S. W. N. Bk. Com. and 1st N., Kan. C.
"	MERCHANTS BANK ...◆\$89 80-62	L. C. Lohman.....	W. H. Morlock....	Louis S. Rephlo...	Alma Tanner.....	30,000	11,000	88,500	100,500	18,000	Chase N., N. Y.; N. Reserve, Kan. C.; Mech- Am. N., St. L.
Jenkins.....Barry H 5 8 Pop. 75	Bank of Jenkins...◆\$18 80-1558	J. T. Blythe.....	C. J. Thomas.....	E. L. Thomas.....	C. J. Thomas.....	10,000	-----	-----	-----	-----	Bk. of Crane, Crane; Holland Bkg. Co., Spring- field.
Jerico Springs...Cedar F 4 8 Pop. 395	Farmers Bank.....◆\$12 80-1358	W. H. Umbarger..	M. E. Taylor..... R. H. Welty	R. E. Porta.....	I. L. Arnold.....	20,000	3,100	104,000	131,000	20,000	Holland Bkg. Co., Springfield; Com. Tr. Co., Kan. C.
Jonesburg...Montgomery 8 Pop. 456 D 10	Exchange Bank.....◆\$95 80-729	J. L. Mason.....	G. L. Wilson..... Emil Ludy	W. R. Lavender...	Edna Wilson.....	10,000	7,370	137,020	132,490	20,740	Merch.-Lac. N. and N. Bk. Com., St. L.
"	Peoples Bank.....◆\$99 80-720	F. J. Boehmer....	W. T. South..... G. E. Cosner	J. E. Reeds.....	-----	15,000	4,700	145,450	138,520	41,370	3d N. and N. Bk. Com., St. L.; N. Stock Yds. N., N. Stock Yds., Ill.

January, 1919

MISSOURI BANKS—Jamesport to Jonesburg

729

AMERICAN SURETY COMPANY OF NEW YORK, FIDELITY SURETY BONDS, SCARRITT BUILDING, KANSAS CITY, MO. THIRD NATIONAL BANK BUILDING, ST. LOUIS

Number under Name of Bank is the New Transit Number given to each bank in U. S. exclusively by The Rand-McNally Bankers' Directory, under the authority of The American Bankers Ass'n.

MISSOURI—Continued

Accessible Towns, Lawyers, Laws, Directors, indexed in back of this volume. For Interest Rates, Grace, etc., see page 14. For Holidays, see opposite page 13.

TOWN AND COUNTY. ▲County Seats. Figure under town is Federal Reserve District.	NAME OF BANK. ●Mem. Am. Bks. Assn. §State †Mem. State Bks. Assn. †Priv ◆Mem. Fed. Res. [E-tab.	PRESIDENT.	VICE-PRESIDENT.	CASHIER.	ASS'T CASHIER.	LIABILITIES.			RESOURCES.		PRINCIPAL CORRESPONDENTS.
						PAID-UP CAPITAL	SURPLUS AND PROFITS	DEPOS- ITS	LOANS & DIS- C'TS. BONDS, SECURITIES	CASH & EX- CHANGERS, DUE FROM BANKS	
Joplin Jasper G 3 10 Pop. 53,216	CITIZENS STATE BANK 80-39 ●\$01	W. J. J. LEFFEN	C. S. POOLE	J. A. BECKER	H. J. DUFFELMEYER	\$ 25,000	\$ 40,000	\$ 525,000	\$ 400,000	\$ 175,000	Kountze Bros., N. Y.; Corn Ex. N., Chi.; Merch.-Lac. N., St. L.; New Eng. N. and Drov. N., Kan. C.
	THE CONQUEROR TRUST COMPANY 80-40 ●\$05	WM. HOUK	J. G. STARR H. H. McNEAL P. A. ADAM	W. B. GALENTINE, N. W. AGUR, A. Tr.	JOHN GMEINER, Sec. L. F. VON GREMP, A. Tr.	125,000	92,860	1,893,910	1,718,600	493,100	Mech. & Metals N., N. Y.; Cont. and Com'l N., Chi.; N. Bk. Com., St. L.; Drov. N., New Eng. N., and Fidelity Tr. Co., Kan. C.
	FIRST NAT'L BK. 80-37 ●\$88	AMOS GIPSON	M. SCHERL E. A. BLIEDUNG	H. A. RICHARDSON	TILLIE M. ADE	100,000	119,960	2,623,210	1,895,650	1,047,530	N. City and Mech. & Metals N., N. Y.; 1st N. and Ft. Dear. N., Chi.; Mtle. Tr. Co. and Cent. N., St. L.; 1st N., N. Reserve, S. W. N. Bk. Com., and Inter-State N., Kan. C.
	JOPLIN NAT'L BK. 80-38 ●\$90	A. H. Waite	W. A. Campbell	J. E. Garm	F. P. Giltner	100,000	116,000	1,862,300	1,325,000	509,750	Chase N., N. Y.; N. Bk. Com., St. L.; S. W. N. Bk. Com., Kan. C.
	JOPLIN STATE BANK ●\$06 80-41	A. P. CLARK	A. COX	H. M. RAMSEY	H. M. RAMSEY, JR.	25,000	26,000	325,000	270,000	75,000	Seab. N., N. Y.; Merch.-Lac. N., St. L.; Tra. N., Kan. C.
	MINERS BANK 80-36 ●\$77	J. F. WISE	H. C. MURPHY D. C. WISE	H. A. MALIN	V. H. BOARD	100,000	213,340	1,618,000	1,386,900	544,460	N. Bk. Com., N. Y.; Cont. & Com'l N., Chi.; S. W. N. Bk. Com., Drov. N., and 1st N., Kan. C.
	Traders Bank ●\$17 80-43	T. W. Cunningham	R. Stults	Blanche Jenkins		100,000	19,230	82,700	152,020	48,040	Seab. N., N. Y.; Mech.-Am. N., St. L.; Tra. N., Kan. C.
	Joplin Clearing House (Members indicated by a *)	J. F. Wise	J. A. Becker	J. E. Garm, Sec. and Mgr.							
Kahoka Clark A 9 8 Pop. 1900	Clark County Sav. Bank ●\$74 80-379	J. W. McDermott	C. Hautfman	John P. Boun		20,000	38,000	140,000	130,000	77,000	N. Park. N. Y.; 3d N., St. L.; State Cent. Sav., Keokuk, Ia.
	Exchange Bank ●\$94 80-381	Walter White	Charles Hiller	Samuel Hiller		20,000	41,460	511,200	454,860	117,800	Mech. & Metals N., N. Y.; Cont. & Com'l N., Chi.; N. Bk. Com., St. L.
	Kahoka Savings Bank ●\$83 80-380	J. R. Bridges	W. R. Hodges	Adam Lang	C. G. Lang F. P. Lang	25,000	35,000	350,000	350,000	40,000	Han. N., N. Y.; Ft. Dear. N., Chi.; Mtle. Tr. & Sav., Quincy, Ill.; Mech.-Am. N., St. L.

MISSOURI Map on Index

Banks Advertising give Prompt Attention to Collections and Correspondence

Number under Name of Bank is the New Transit Number given to each bank in U. S. exclusively by The Rand-McNally Bankers' Directory, under the authority of The American Bankers Ass'n.

KANSAS CITY—Reserve City
(Federal Reserve City No. 10)

(Jackson County, C 3)—Population, 297,847

January, 1919

NAME OF BANK. ♦Mem. Am. Bks. Assn. \$State †Mem. State Bks. Assn. †Priv. ◆Mem. Fed. Res. [Etab.]	PRESIDENT.	VICE-PRESIDENT.	CASHIER.	ASS'T CASHIER.	LIABILITIES.				RESOURCES.				PRINCIPAL CORRESPONDENTS.
					PAID-UP CAPITAL	SURPLUS AND PROFITS	INDIVIDUAL DEPOSITS	DEPOSITS OF BANKS	LOANS & DISCOUNTS	BONDS, SECURITIES, ETC.	DUE FROM BANKS	CASH AND EXCHANGES	
American State Bank...\$18-54	R. L. Davis	J. B. Osgood	C. A. Walker		\$ 100,000	\$ 12,000	\$ 250,000	\$ 10,000	\$ 300,000	\$ 15,000	\$ 30,000	\$ 17,000	Midwest N., Kan. C.
Central Exchange Bank...\$17-18-79	O. J. Hill	S. K. Cooke	Geo. H. Buecking		100,000	28,000	720,000	120,000	640,000	68,000	230,000	30,000	Han. N., N. Y.; Cent. Tr. Co. of Ill., Chi.; S. W. N. Bk. Com., Kan. C.; 4th-Atlantic N., Bos.
Citizens Savings Tr. Co...\$18-71	C. R. Burrell	P. W. Henry	P. W. Henry, Tr.	R. G. Gentry, Sec.	100,000	15,000	1,190,000	250,000	1,000,000	65,500	280,000	109,500	Mech. & Metals N., N. Y.; Comw. N. and N. Reserve, Kan. C.; Liberty, St. L.
CITY BANK ...\$18-69	Jas. M. Kemper	H. J. Voigts	Roy A. Smith	Maurice O'Dowd	100,000	15,000	485,590	75,640	507,950	23,710	87,280	57,300	N. City, N. Y.; S. W. N. Bk. Com. and Com. Tr., Kan. C.
*COMMERCE TRUST COMPANY ...18-11	W. S. McLUCAS, Ch. of Bd.	R. C. MENEFEE, T. CULBERTSON	J. Z. MILLER, III., J. M. KEMPER, A. Tr.	G. H. RUDDY, A. Sec. F. W. HARPST, A. Sec.	1,000,000	1,090,410	29,615,450		17,047,490	4,889,980		9,980,880	Guaranty Tr. Co., N. Y.; Merch. Ln. & Tr. Co., Chi.; St. L. Union, St. L.; (Mem. Fed. Res.)
*COMMERCIAL NATIONAL BANK ...18-7	P. W. GOEBEL	C. L. BROKAW	C. L. BROKAW	G. J. BISHOP, J. D. BJORKMAN, H. L. LARSON, A. Cash. E. W. STILWELL	300,000	550,000	4,430,000	4,795,000	5,198,000	1,275,000	3,014,000	588,000	N. Park, N. Y.; Cont. & Com'l N., Chi.; N. Bk. Com., St. L.
*COMMONWEALTH NAT'L BK. ...18-21	L. C. Smith	J. E. Hutt	H. J. Coerver	G. M. Smith, Jr., W. R. Coulson	250,000	479,000	9,101,730		7,143,590	326,550		3,658,180	Liberty N. and N. Bk. Com., N. Y.; Cont. & Com'l N., Chi.; State N., St. L.
*DROVERS NATIONAL BANK ...18-22	H. L. JARBOE, JR.	A. NEWMAN	I. E. GASKILL	H. R. COULTER, J. E. LONGMOOR, WALTER ROBINSON, P. S. TOMSON, GEO. YOUNG, A. Cash. C. H. KELLY	1,000,000	250,000	4,000,000	10,000,000	7,500,000	175,000		6,500,000	Han. N., N. City and Guaranty Tr. Co., N. Y.; 1st N., Cont. & Com'l N. and Live Stock Ex. N., Chi.; Mech.-Am. N., and N. Bk. Com., St. L.; 1st N. and Merch. N., Bos.
*Federal Reserve Bk., Dist. 10 ...18-4	(See page 31 for complete information)												
Fidelity Savings Trust Co. ...\$18-62	Henry C. Flower	Geo. W. Fuller	E. E. Morris, Tr.	J. P. Crump, Sec.	250,000	94,200	2,589,500			2,442,300	502,610	21,430	Far. Ln. & Tr. Co., N. Y.; Fidelity Tr. Co., Kan. C.
*FIDELITY TRUST COMPANY ...18-9	H. C. FLOWER	GEO. T. TREMBLE	A. D. RIDER, Tr.	W. F. COMSTOCK, Sec. DOUGLAS WALLACE, A. Tr. D. M. CONNOR, A. Sec.	\$ 1,000,000	\$ 1,152,440	\$ 8,666,010	\$ 2,310,490	\$ 7,242,120	\$ 4,256,190	\$ 2,243,230	\$ 521,300	N. City, N. Y.; Ill. Tr. & Sav. and Cont. Com'l N., Chi.; 3d N., St. L.; 1st N., Bos.; (Mem. Fed. Res.)
*First National Bank ...\$18-3	E. F. Swinney	H. T. Abernathy	G. P. Reichel	Sidney Silverman, C. H. Cheney	1,000,000	2,678,110	17,772,000	20,847,000	21,745,000	3,260,769	15,100,000	3,100,000	N. Bk. Com., 1st N., and N. City, N. Y.; Cont. & Com'l N., 1st N., and Corn Ex. N., Chi.; 2d N., Bos.; N. Bk. Com. and 8d N., St. L.; Franklin N., Phil.
*GATE CITY NAT. BANK ...\$18-14	W. B. Planck	D. M. Pinkerton	T. S. Abernathy		200,000	92,170	2,243,150	925,620	2,044,550	739,180	867,350	161,700	N. City, N. Y.; Ft. Dear. N., Chi.; Cent. N., St. L.

Continued on next page

MISSOURI BANKS—Kansas City

AMERICAN SURETY COMPANY OF NEW YORK, FIDELITY SURETY BONDS, SCARRITT BUILDING, KANSAS CITY, MO. THIRD NATIONAL BANK BUILDING, ST. LOUIS

Number under Name of Bank is the New Transit Number given to each bank in U. S. exclusively by The Rand-McNally Bankers' Directory, under the authority of The American Bankers Ass'n.

KANSAS CITY--Continued--Reserve City
(Federal Reserve City, No. 10)

Accessible Towns, Lawyers, Laws, Directors, indexed in back of this volume. For Interest Rates, Grace, etc., see page 14. For Holidays, see opposite page 13.

NAME OF BANK. *Mem. Am. Bks. Assn. \$State *Mem. State Bks. Assn. +Priv. *Mem. Fed. Res. [Estab.]	PRESIDENT.	VICE-PRESIDENT.	CASHIER.	ASS'T CASHIER.	LIABILITIES.			RESOURCES.				PRINCIPAL CORRESPONDENTS.	
					PAID-UP CAPITAL	SURPLUS AND PROFITS	INDIVIDUAL DEPOSITS	DEPOSITS OF BANKS	LOANS & DISCOUNTS	BONDS, SECURITIES, ETC.	DUE FROM BANKS		CASH AND EXCHANGES
*INTER-STATE NATIONAL BANK 18-2 *85	GEORGE S. HOVEY-R. M. COOK-----A. B. CHRISMAN-----F. B. MOORE----- J. M. HELLINGS D. T. BEALS, A. Cash. G. H. JAMES Exceptional collection facilities for grain and hay drafts. Rapid service on all city business. Only bank in Live Stock Exchange Building. CATTLE LOANS.				\$ 500,000	\$ 1,595,580	\$ 4,272,800	\$10,580,000	\$10,657,750	\$1,283,600	\$5,248,000	\$ 1,503,000	N. City and N. Bk. Com., N. Y.; Live Stock Ex. N., Chi.; N. Bk. Com., St. L.; Girard N., Phil.
Kansas City Terminal Trust Co. 18-70 *813	W. D. LeRoy-----	A. A. LeRoy----- J. D. Oliver	Harold G. Hunter, Sec. and Tr.		65,000	10,370	326,740		271,070	80,830		39,150	N. City, N. Y.; Peo. Tr. & Sav., Chi.; S. W. N. Bk. Com., Kan. C.
KANSAS CITY TITLE & TRUST COMPANY 18-74 *815	E. C. Kohlsaas-----	Chas. E. Smith----- Lex McDaniel----- Jesse P. Crump	W. E. Glenn, Tr. G. B. Baldrige, A. Tr.	J. H. Smith, Sec. J. C. Armstrong, A. Sec. John W. Mach, A. Sec.	750,000	12,500	19,020		254,850	515,200	29,290	430	Cent. Tr. Co. of Ill., Chi.; 1st N., Comw. N., Fidelity Tr. Co., Com. Tr. Co., Liberty Tr. Co., Mile Tr. Co., and Pioneer Tr. Co., Kan. C.
*LIBERTY TRUST COMPANY 18-27 *817	F. C. Cochran-----	R. P. Rogers----- C. G. Cochran	B. B. Bell, Sec. and Tr.	E. E. Rouse, A. Sec.	250,000	17,220	1,186,120	177,410	879,860	142,050	521,620	87,470	N. Bk. Com., N. Y.; Ill. Tr. & Sav., Chi.; 1st N., Kan. C.
LIVE STOCK STATE BANK 18-66 *818	Fred T. Platt-----	Guy O. Seaton----- E. L. Skaggs	Sidney Moore-----		150,000	35,000	700,000	900,000	900,000	62,000	723,000	100,000	Mech. & Metals N., N. Y.; 1st N., Chi.; N. Bk. Com., St. L.; Inter-State N., Kan. C.
Manufacturers & Mechanics Bk. 18-60 *808	S. K. Cooke-----	Thornton Cooke-----	Chester Cooke-----		20,000	9,270	293,000	13,000	232,010	19,170	61,110	12,480	N. City, N. Y.; Midwest N. and Inter-State N., Kan. C.
*Mercantile Trust Co. 18-18 *884	J. W. Wagner-----	Henry Stubenrauch-----	H. C. Lambert, Tr. Joseph Straub, A. Tr. G. Kesting, A. Tr. G. A. Sievers-----	Le Clair Lambert, A. Sec. Ed. C. Neuman, R. G. McKee-----	200,000	124,000	2,112,460		1,189,000	240,550		1,006,900	Liberty N., N. Y.; Cent. Tr. Co. of Ill., Chi.; 1st N., Kan. C.
Merchants Bank 18-76 *816	Alexander Rieger-----	Edward Aaron-----			100,000	25,340	2,112,460		768,140	165,430		469,710	Met. Tr. Co., N. Y.; Com. Tr. Co. and Stock Yds. N., Kan. C.
*MIDWEST NATIONAL BANK 18-24 *816	P. E. Laughlin-----	J. G. Goodwin----- Harry Warren----- L. H. Wulfekahler----- W. S. Webb----- Watt Webb, Jr.	M. A. Thompson-----	C. F. Adams----- L. M. Pence----- M. G. Sutton----- J. A. Buxton----- J. E. McGuigan-----	500,000	140,000	5,800,000		4,000,000	400,000		2,000,000	N. Bk. Com., N. Y.; N. Bk. Rep., Chi.
*Missouri Savings Ass'n Bank 18-15 *891	Watt Webb-----		W. S. Webb-----		50,000	420,720	3,348,500		2,468,640	516,990	673,120	160,460	N. Park, N. Y.; Cont. & Com'l N., Chi.; Cent. N., St. L.
*NAT'L CITY BANK 18-26 *817	J. M. MOORE----- W. D. JOHNSON, Ch. of Bd.	CHAS. H. MOORE----- E. E. AMES	J. F. MEADE-----	A. H. SMITH----- ROBERT JOHNSON----- W. C. MUTH-----	1,500,000	539,340	3,713,770	8,063,210	10,494,560	1,667,200	4,490,110	703,990	Seab. N., N. Y.; Cont. & Com'l N., and Corn Ex. N., Chi.; N. Bk. Com., St. L.
*NATIONAL RESERVE BANK 1-8 *810	WILLIAM HUTTIG-----	J. H. BERKSHIRE----- H. E. HUTTIG	C. B. McCLUSKEY-----	W. G. CATRON----- MERRITT JEFFRIES----- HENRY BOYLE-----	1,000,000	200,000	9,500,000		7,000,000	1,200,000		4,100,000	Mech. & Metals N., N. Y.; Cont. & Com'l N., Chi.; N. Bk. Com., St. L.
*NEW ENGLAND NATIONAL BANK 18-6 *898	J. F. DOWNING-----	P. G. WALTON----- F. T. CHILDS	G. G. MOORE-----	P. M. MASTERS----- WM. PHARES-----	1,000,000	850,000	9,882,690	9,748,470	15,097,250	2,023,000	7,377,200	818,410	Chase N., N. Y.; Cont. & Com'l N., Chi.; Mech.-Am. N., St. L.; Canal Bk. & Tr. Co., N. O.

(Continued on next page)

KANSAS CITY Map opposite

Banks Advertising give Prompt Attention to Collections and Correspondence

732 MISSOURI BANKS—Kansas City—Continued January, 1919

Number under Name of Bank is the New Transit Number given to each bank in U. S. exclusively by The Rand-McNally Bankers' Directory, under the authority of The American Bankers Ass'n.

KANSAS CITY—Continued—Reserve City
(Federal Reserve City No. 10)

Accessible Towns, Lawyers, Laws, Directors, indexed in back of this volume. For Interest Rates, Grace, etc., see page 14. For Holidays, see opposite page 13.

January, 1919
MISSOURI BANKS—Kansas City—Continued

NAME OF BANK. *Mem. Am. Bks. Assn. †State ‡Mem. State Bks. Assn. †Priv. ◆Mem. Fed. Res. (Estab.)	PRESIDENT.	VICE-PRESIDENT.	CASHIER.	ASS'T CASHIER.	LIABILITIES.				RESOURCES.				PRINCIPAL CORRESPONDENTS.
					PAID-UP CAPITAL	SURPLUS AND PROFITS	INDIVIDUAL DEPOSITS	DEPOSITS OF BANKS	LOANS & DIS-COUNTS	BONDS, SECURITIES, ETC.	DUE FROM BANKS	CASH AND EX-CHANGES	
Park National Bank.....◆*09 18-61	Don Kinney.....	S. D. Slaughter.....	B. Z. Palmer.....	L. F. Wyrick M. F. Gibbs	\$ 25,000	\$ 19,500	\$ 330,380	-----	\$ 225,850	\$ 60,330	-----	\$ 101,150	Mech. & Metals N., N. Y.; S. W. N. Bk. Com. and N. Reserve, Kan. C.
Peoples Trust Co.....◆*17 18-78	Chas. S. Alves G. E. Ricker, <i>Ch. of Bd.</i>	W. T. Grant R. P. Combs	Wilson D. Wood.....	Aldridge Corder, <i>Sec.</i>	250,000	71,820	1,507,140	\$ 677,240	1,771,890	369,950	\$ 570,380	44,390	Liberty N., N. Y.; Cont. & Com'l N., Chi.; Liberty, St. L.; Comw. N. and 1st N., Kan. C.
*PIONEER TRUST CO.....◆*03 18-10	W. H. Holmes.....	C. S. Gleed C. F. Holmes	E. W. Moore, <i>Tr.</i>	C. P. Tilden, <i>Sec.</i>	267,500	385,850	2,280,310	461,020	1,920,180	808,130	411,230	255,140	Bkrs. Tr. Co. and Liberty N., N. Y.; Cent. Tr. Co. of Ill., Chi.; Mech.-Am. N., St. L.
*Produce Exchange Bank◆*08 18-56	J. R. Dominick.....	J. C. English.....	Henry Hanssen.....	J. G. Hall.....	100,000	74,000	1,543,000	-----	1,085,000	213,000	-----	419,000	Chatham & Phenix N., N. Y.; Cont. & Com'l N., Chi.; N. Bk. Com. and 3d N., St. L.; Tradesmens N., Phil.
*SECURITY NATIONAL BANK 18-19	W. C. Woods.....	R. H. Williams.....	H. C. Jobs.....	T. L. Kiles.....	200,000	124,310	900,860	346,090	1,051,830	379,000	284,090	90,290	Han. N., N. Y.; Cont. & Com'l N., Chi.; 3d N., St. L.
South Side Bank.....◆*18 18-57	P. E. Laughlin.....	Fred Wolferman.....	M. J. McNellis.....	-----	100,000	13,080	167,760	10,700	244,330	19,420	14,510	8,580	Han. N., N. Y.; Midwest N. and Com. Tr. Co., Kan. C.
Southwest Boulevard State Bk. 18-64	W. E. Zahner.....	W. J. Berkowitz H. T. Mattern Wyan Nelson	J. A. Siemon.....	Chas. G. Haake.....	100,000	54,000	2,151,430	97,690	1,831,730	113,430	768,200	127.30	Liberty N., N. Y.; Cont. & Com'l N., Chi.; Comw. N., Peo. Tr. Co., and 1st N., Kan., G.
*SOUTHWEST NAT'L BANK OF COMMERCE 18-1 ◆*65	J. W. PERRY.....	R. P. BREWER.....	E. P. WHEAT.....	H. Y. LEMON F. C. MITCHELL W. H. GLASKIN A. B. EISENHOWER A. W. KENNEDY	4,000,000	1,609,430	22,852,540	25,280,940	35,407,590	9,525,280	17,660,730	2,816,770	1st N. and Seab. N., N. Y.; Cont. & Com'l N., 1st N., and Ft. Dear. N., Chi.; Mech.-Am. N. and N. Bk. Com., St. L.
Unexcelled facilities for the handling of your Banking Business.													
*State Bank of Kansas City◆*11 18-23	David Thornton.....	B. H. McGarvey.....	Jas. L. McDonald.....	W. J. Skeer.....	100,000	71,000	1,060,000	-----	900,000	89,000	-----	162,900	Mech. & Metals N., N. Y.; Ft. Dear. N., Chi.; Cent. N., St. L.
Stock Yards National Bank◆*13 18-52	O. E. Waite.....	O. A. Griffey.....	Otto W. Croy.....	W. K. Bramwell W. B. Stevenson	200,000	150,000	1,000,000	2,100,000	2,200,000	150,000	-----	1,100,000	Liberty N., N. Y.; Drov. N., Chi.; N. Bk. Com., St. L.
*TRADERS NAT'L BANK.....◆*08 18-12	J. R. Dominick.....	-----	J. C. English.....	F. L. Alexander F. H. Woodbury, Jr. R. L. Dominick	200,000	80,440	2,200,000	2,600,000	2,911,960	714,000	1,089,000	619,490	Chem. N., N. Y.; N. City, Chi.; Girard N., Phil.; N. Bk. Com., St. L.
Troost Avenue Bank.....◆*13 18-72	C. A. Ricker.....	Julius Davidson T. A. Norris	L. O. Caswell.....	-----	25,000	20,000	685,000	30,000	400,000	110,000	200,000	50,000	Liberty N., N. Y.; Cont. & Com'l N., Chi.; Comw. N., Kan. C.
Union Ave. Bank of Commerce 18-51	A. L. Boudin.....	W. L. Buechle.....	F. W. Stosberg.....	-----	50,000	29,000	626,050	-----	565,200	27,050	98,960	13,990	Seab. N., N. Y.; Ft. Dear. N., Chi.; Franklin, St. L.
Union State Bank.....◆*16 18-77	F. C. Merrill.....	H. H. Gillpatrick.....	W. C. Barron.....	W. H. Barron.....	100,000	12,000	595,000	30,000	510,000	80,000	85,000	25,000	Peo. Tr. & Sav., Chi.; Cent. N., St. L.
United States Trust Co.....◆*58 18-53	-----	B. R. Clarke W. R. Clarke	D. I. Parsons.....	-----	250,000	15,000	-----	-----	-----	-----	-----	-----	J. P. Morgan & Co., N. Y.
*WESTERN EXCHANGE BANK 18-16	Charles Baird.....	W. T. Johnson.....	D. W. Evans.....	H. D. Evans.....	250,000	171,370	1,569,640	763,520	1,879,140	96,730	629,860	134,140	Bk. of Am., N. Y.; N. City, Chi.; 3d N. and Mech.-Am. N., St. L.
Westport Avenue Bank.....◆*06 18-55	F. G. Robinson.....	J. M. Klapmeyer J. B. Wornall	W. F. Lcaff.....	I. C. Buchli H. B. Klapmeyer	100,000	76,980	845,980	-----	684,420	58,470	-----	275,120	Mech. & Metals N., N. Y.; 1st N. and N. Reserve, Kan. C.; State N., St. L.
Kansas City Clearing House..... (Members indicated by a *) (Kansas City continued on next page)	H. T. Abernathy Chas. W. Watson, <i>C. H. Examiner</i>	G. M. Smith.....	Chas. W. Watson, <i>Mgr.</i>	D. W. Evans, <i>Tr.</i>	-----	-----	-----	-----	-----	-----	-----	-----	-----

AMERICAN SURETY COMPANY OF NEW YORK, FIDELITY BOND, SCARRITT BUILDING, KANSAS CITY, MO. THIRD NATIONAL BANK BUILDING, ST. LOUIS

NAME OF BANKER. •Mem. Am. Bks. Assn. ‡Mem. State Bks. Assn. †Mem. Inv. Bks. Assn.	YEAR ESTAB- LISHED.	OFFICERS.	CORRESPONDENTS.	NAME OF BANKER. •Mem. Am. Bks. Assn. ‡Mem. State Bks. Assn. †Mem. Inv. Bks. Assn.	YEAR ESTAB- LISHED.	OFFICERS.	CORRESPONDENTS.
FOLSOM, WHEELER & CO.	'16	{ Channing Folsom and O. P. Wheeler Local Securities and Municipal Bonds.	N. City Co., N. Y.; Lee, Higginson & Co., Chi.	STERN BROTHERS & CO.	'17	{ Sigmund Stern, Pres. Morris Stern, V. P. and Tr. C. E. Keplinger, V. P. Sidney Maestre, Sec. Dealers in Government, Municipal, Public Utility, and Corporation Bonds. Paid up Capital, \$300,000.	1st N. and S.W. N. Bk. Com., Kan. C.
HOUSTON, FIBLE & COMPANY	'87	United States Government Bonds. Foreign Government and Municipal Bonds. Liberty Bonds Bought and Sold. Local Securities and Bank Stocks. Members of New York Stock Exchange.	J. S. Bache & Co. and Harris, Winthrop & Co., N. Y.; Harris, Winthrop & Co. and Clement, Curtis & Co., Chi.	STRANDBERG, McGREEVY & CO.	'02	{ Members New York Stock Exchange Specialists in Liberty Bonds.	Josephthal & Co., N. Y.; Clement, Curtis & Co., Chi.; Drexel & Co., Phil.; Blodget & Co., Bos.
C. C. JONES INVESTMENT CO.	'07	{ C. C. Jones, Pres. J. F. Johnston, Tr. (Bank Stocks carrying Positions)	Com. Tr. Co., Comw. N., and N. City, Kan. C.	J. R. SUTHERLIN & CO.	'10	{ J. R. Sutherlin, Pres. R. S. Bennett, V. P. and Tr. R. R. Sutherlin, Sec. Dealers in Municipal and other Conservative Bonds and Stocks.	S. W. N. Bk. Com., Comw. N., Secur. N., and Com. Tr. Co., Kan. C.
NATIONAL CITY COMPANY (923 Baltimore Ave.)	'16	{ Dolson Quier, District Sales Mgr. (Investment Bonds)	N. City Co., N. Y. and correspondent offices. See Adv. in N. Y. City.	W. C. Sylvester Investment Co.	'16	(Bonds and Stocks)	Com. Tr. Co. and Comw. N., Kan. C.
PRESCOTT & SNIDER	'99	{ J. A. Prescott and O. C. Snider Municipal and Corporation Bonds. Paid up Capital, \$200,000.00	Bkrs. Trust Co., N. Y.; Cont. & Com'l Trust & Sav., Chi.	H. P. WRIGHT INVESTMENT CO.	'85	{ H. P. Wright, Pres. W. B. Nickels, V. P. E. W. Sinclair, V. P. Paul Arbenz, V. P. Chas. Beggs, Cashier. F. A. Wilcox. Paid up Capital, \$175,000. Sec. and Tr.	Electric Bond & Share Co. and Spencer Trask & Co., N. Y.; Spencer Trask & Co., Chi.; Lee, Higginson & Co., Bos.
SOUTHWEST CATTLE LOAN COMPANY	'14	{ J. L. Knorpp, Pres. R. W. McCurdy, V. P., Sec., and Tr. R. A. Knorpp, V. P. CATTLE LOANS. Paid up Capital, \$200,000.00 Surplus, \$80,000.00	Chase N. and N. City, N. Y.; Cont. & Com'l N., Chi.; Citiz. N., Los A.; Wells Fargo-Nev. N., San F.				

Number under Name of Bank is the New Transit Number given to each bank in U. S. exclusively by The Rand-McNally Bankers' Directory, under the authority of The American Bankers Ass'n.

MISSOURI—Continued

Accessible Towns, Lawyers, Laws, Directors, indexed in back of this volume. For Interest Rates, Grace, etc., see page 14. For Holidays, see opposite page 13.

TOWN AND COUNTY. *County Seats. Figure under town is Federal Reserve District.	NAME OF BANK. *Mem. Am. Bks. Assn. \$State †Mem. State Bks. Assn. †Priv. ‡Mem. Fed Res. †Estab.	PRESIDENT.	VICE-PRESIDENT.	CASHIER.	ASS'T CASHIER.	LIABILITIES.			RESOURCES.		PRINCIPAL CORRESPONDENTS.
						PAID-UP CAPITAL	SURPLUS AND PROFITS	DEPOS- ITS	LOANS & DIS- C'TS. BONDS, SECURITIES	CASH & EX- CHANGES, DRS FROM BANKS	
Kearney..... Clay C 4 10 Pop. 700	Kearney Bank..... *\$82 80-645	H. D. Anderson	G. R. Denny	Haynie Rowell	S. T. Kelly, Jr.	\$ 30,000	\$ 84,000	\$ 222,000	\$ 303,000	\$ 32,500	Drov. N., Inter-State N., and Com. Tr. Co., Kan. C.
"..... " "	Kearney Commercial Bank..... \$87 80-646	Fred Maughmer	Fred Hessel	George Riley	Allen Riley	15,000	67,500	192,000	263,310	46,000	New Eng. N. and S. W. N. Bk. Com., Kan. C.
XKelso..... Scott G 14 8 Pop. 225	Farmers & Merch. Bank..... *\$03 80-1048	J. F. Diebold	Mike Welter	Leo Dohogne		10,000	5,920	93,050	80,300	27,790	Mtle. Tr. Co., St. L.; 1st N., Cape Girardeau.
*Kennett..... Dunklin E 14 8 Pop. 4000	BANK OF KENNETT *\$90 80-245	W. F. Shelton	Lee Shelton	S. G. Fisher	C. V. Hunter	25,000	42,140	366,990	224,880	163,340	Int'l and N. Bk. Com., St. L.
"..... " "	CITIZENS SAVINGS BANK *\$12 80-1378	A. T. CHATHAM	J. T. McKAY	W. P. CHATHAM	E. L. GOODMAN	30,000	7,000	200,000	109,000	110,000	Int'l and Cent. N., St. L.; 1st N., Cape Girardeau.
"..... " "	COTTON EXCHANGE BANK *\$1900 80-246	WE SOLICIT A BILL OF LAD	SHARE OF YOUR ING DRAFTS A	R BUSINESS. SPECIALTY.							
"..... " "		W. J. WARD	E. L. BARNES CHARLES BLOCK	CLYDE OAKES	G. C. TRAVIS	30,000	27,000	373,000	240,000	190,000	N. Park, N. Y.; Union & Plan. Bk. & Tr. Co., Memp., Tenn.; Mech.-Am. N., Am. Tr. Co., and 3rd N., St. L.
"..... " "		Collections and remitted	given prompt for on day of	personal attention payment.							
Kenoma..... Barton G 4 10 Pop. 150	Farmers State Bank..... *\$14 80-1478	W. R. Harris	Edd Van Demark	H. C. West		10,000	2,000	79,760	74,290	14,780	Stock Yds. N., Kan. C.; Union Tr. Co., Car- thage; Bk. of Com., Springfield.
*Keytesville..... Chariton C 7 8 Pop. 963	Bank of Keytesville..... *\$72 80-520	A. G. Friesz	J. L. Cropper	M. W. Anderson		20,000	28,760	175,000	161,400	58,940	1st N., Chi.; Mech.-Am. N., St. L.; New Eng. N., Kan. C.
"..... " "	Farmers Bk. of Chariton Co. *\$80 80-521	A. S. Taylor	J. F. Taylor	H. C. Miller	A. F. Taylor	25,000	35,000	310,000	270,000	100,000	3d N. and Merch.-Lac. N., St. L.; 1st N., Kan. C.
XKidder..... Caldwell B 4 8 Pop. 306	Farmers Bank..... *\$18 80-1555	A. J. De Shon	James McBride	H. H. McPherson	C. O. Sterner Hazel McBride	10,000	1,000	36,420	33,180	12,530	N. City and Drov. N., Kan. C.; Caldwell Co. Tr. Co., Kingston; Mech. Am. N., St. L.
"..... " "	Kidder Bank..... *\$97 80-1049	Chas. L. Shaw	J. A. Thiel	R. L. Terry	Myrtle Austin	10,000	14,520	167,010	150,720	40,810	Am. N., St. Jo.; Com. Tr. Co., Kan. C.
Kimmswick..... Jefferson E 12 8 Pop. 335	Bank of Kimmswick..... *\$03 80-1050	C. H. Gerard	M. Ziegler	G. A. Wenom		10,000	21,610	106,390	109,170	28,830	Mech.-Am. N., St. L.
King City..... Gentry A 4 10 Pop. 1150	CITIZENS NATIONAL BANK *\$01 80-517	K. McKENNY	WM. MILLAN	J. F. McKENNY	O. M. SIMMONS	50,000	33,000	290,000	225,000	145,000	Han. N., N. Y.; 1st N., Chi.; Tootle-Lacy N. and Am. N., St. Jo.
"..... " "	First National Bank..... *\$80 80-516	J. B. Harper	Joseph Frederick	George Ward	Maud H. Potter	100,000	36,360	759,260	703,330	192,280	Cont. & Com'l N., Chi.; 1st N., St. Jo.; S. W. N. Bk. Com., Kan. C.
*Kingston..... Caldwell B 4 8 Pop. 535	Caldwell County Tr. Co. *\$67 80-1051	G. K. Dodge	William Ure		Lee Bridgwater, Sec. and Tr.	50,000	24,870	469,430	353,700	181,850	S. W. N. Bk. Com., N. City, and Com. Tr. Co., Kan. C.; 1st N., St. Jo.
XKingsville..... Johnson D 4 8 Pop. 238	Bank of Kingsville..... *\$90 80-1052	W. W. Messick	R. T. Fryer	Joseph Greaves		10,000	21,810	72,850	80,910	22,680	Merch.-Lac. N., St. L.; New Eng. N., Kan. C.
*Kirksville..... Adair A 7 8 Pop. 8000	BANK OF KIRKSVILLE *\$14 80-134	F. S. FECHTLING	H. B. YOUNG	C. G. YOUNG	and Time Items.	50,000	7,040	362,500	294,920	124,620	Ft. Dear. N., Chi.; Mtle. Tr. Co., St. L.; State Sav. and Ln. & Tr. Co., Quincy, Ill.; Drov. N., E. St. L.
"..... " "	Citizens National Bank..... *\$04 80-132	H. M. Still	Chas. R. Milbank	E. Conner	C. H. Becker L. N. Link	100,000	29,000	400,000	460,000	80,000	Chatham & Phenix N., N. Y.; Merch.-Lac. N., St. L.; S. W. N. Bk. Com., Kan. C.
"..... " "	Kirksville Savings Bk. *\$73 80-130	H. Selby	John Propst	V. J. Howell	N. E. Winn	60,000	50,000	500,000	510,000	100,000	N. Bk. Com., N. Y.; Ft. Dear. N., Chi.; Ricker N., Quincy, Ill.; 3d N., St. L.
"..... " "	KIRKSVILLE TRUST CO. *\$06 80-133	B. F. HEINY	G. A. GRASSLE	L. F. GIBBS, Sec.	Trustees and Privat	50,000	12,000	250,000	215,200	67,100	Merch. Ln. & Tr. Co., Chi.; N. Bk. Com., St. L.; State Sav., Ln. & Tr. Co. and Mtle. Tr. & Sav., Quincy, Ill.
"..... " "	NAT. BANK OF KIRKSVILLE *\$91 80-131	P. C. MILLS	WARNER MILLS	ROY OMER	T be accompanie d by	50,000	35,000	525,000	460,000	125,000	Han. N. and N. City, N. Y.; 1st N., Chi.; Cent. N., St. L.

January, 1919

MISSOURI BANKS—Kearney to Kirksville

735

AMERICAN SURETY COMPANY OF NEW YORK, FIDELITY BONDS, SCARRITT BUILDING, KANSAS CITY, MO. THIRD NATIONAL BANK BUILDING, ST. LOUIS

Number under Name of Bank is the New Transit Number given to each bank in U. S. exclusively by The Rand-McNally Bankers' Directory, under the authority of The American Bankers Ass'n.

MISSOURI—Continued

Accessible Towns, Lawyers, Laws, Directors, indexed in back of this volume. For Interest Rates, Grace, etc., see page 14. For Holidays, see opposite page 13

TOWN AND COUNTY. County Seats. Figure under town is Federal Reserve District.	NAME OF BANK. *Mem. Am. Bks. Assn. \$State ‡Mem. State Bks. Assn. †Priv. ◆Mem. Fed. Res. †Estab.	PRESIDENT.	VICE-PRESIDENT.	CASHIER.	ASS'T CASHIER.	LIABILITIES.			RESOURCES.		PRINCIPAL CORRESPONDENTS.
						PAID-UP CAPITAL	SURPLUS AND PROFITS	DEPOS- ITS	LOANS & DIS- C'TS. BONDS, SECURITIES	CASH & EX- CHANGE, DUES FROM BANKS	
Kirkwood, St. Louis D 12 8 Pop. 5000	Bank of Kirkwood... *\$98 80-209	G. L. Edwards	P. McMullan	A. J. Crum	H. D. Donovan	\$ 20,000	\$ 15,140	\$ 334,680	\$ 298,980	\$ 70,000	N. Park, N. Y.; N. Bk. Com., St. L.
" " "	KIRKWOOD TRUST CO. ... *\$09 80-210	Wm. W. Keysor	J. R. Matthews G. F. Kerth	M. H. Wilson, Sec. and Tr.		50,000	8,270	266,650	218,590	38,300	N. City, N. Y.; Mtle. Tr. Co., St. L.; St. L. Co., Clayton.
Knobnoster, Johnson D 5 8 Pop. 670	BANK OF KNOB NOSTER ... \$75 80-622	B. F. Summers	J. G. Senior	J. M. Kendrick		30,000	64,560	447,320	467,250	74,250	S.W. N. Bk. Com., Kan. C.; Mech.-Am. N., St. L.
" " "	Peoples State Bank... \$11 80-623	R. M. Jenks	O. N. Whitsel	Frank Jenks		20,000	1,200	100,000	100,000	25,000	N. Bk. Com., St. L.; Tra. N., Kan. C.
Knox City, Knox A 8 8 Pop. 500	Citizens Bank... †\$03 80-774	W. H. Pettit	W. O. Parcels	A. Pettit	H. C. Allphin	10,000	5,000	130,000	126,130	22,640	N. Stock Yds. N., E. St. L.; Mtle. Tr. & Sav., Quincy, Ill.
" " "	Home Bank... †\$92 80-773	J. B. McKay		A. B. Anderson		10,000	22,290	245,000	177,000	82,140	State Sav., Ln. & Tr. Co., Quincy, Ill.
Koshkonong, Oregon H 9 8 Pop. 452	Koshkonong State Bk... *\$06 80-1053	J. M. Huff	O. L. Meek	J. S. Holloway	Hallie M. Meek	10,000	5,300	88,600	38,000	63,300	State N., St. L.; Drov. N., Kan. C.; West Plains, West Plains.
Labadie, Franklin E 11 8 Pop. 300	Bank of Labadie... †\$12 80-1391	A. L. Cummings	Louis Hausmann	H. W. Dornan		10,000	5,570	73,340	67,330	19,560	Int'l, St. L.
La Belle, Lewis A 9 8 Pop. 1200	FARMERS & MERCH. BANK ... \$13 80-1437	J. D. Downs	J. R. Hawkins	A. H. Bradshaw		20,000	600	26,400	46,430	4,610	Tra. N., Kan. C.; Quincy N., Quincy, Ill.; Union Station, St. L.
" " "	Home Savings Bank... †\$94 80-511	W. Hall	Samuel Oshner	A. D. Thompson	C. E. Wilson	10,000	15,000	190,000	155,400	57,000	Mech.-Am. N., St. L.; Ricker N., Quincy, Ill.
" " "	LaBelle Savings Bank... *\$75 80-510	H. S. Smith	Alex Smith	C. F. Smith		10,000	10,000	260,000	200,700	50,000	State Sav., Ln. & Tr. Co. and Mtle. Tr. & Sav., Quincy, Ill.
Laclede, Linn B 6 8 Pop. 740	Benson Banking Co... †\$08 80-601	E. E. Benson	I. L. Benson	M. P. Benson		10,000	8,600	91,000	85,000	25,000	N. Bk. Com. and 3d N., St. L.; Citiz. N., Chilli- cothe.
" " "	Lomax & Standly Bank... †\$95 80-600	H. C. Lomax	E. B. Standly	H. W. Lomax		15,000	7,440	235,730	212,080	46,100	Merch.-Lac. N., St. L.; Am. N., St. Jo.; Linn Co., Brookfield; N. Stock Yds. N., E. St. L.
Laddonia, Audrain C 9 8 Pop. 700	Bank of Laddonia... †\$92 80-656	A. H. Robertson	J. E. Burch	J. S. McCune	W. C. Torreyson	10,000	13,600	185,000	143,000	55,000	Mech.-Am. N., St. L.; S.W. N. Bk. Com., Kan. C.
" " "	Farmers Bank... †\$95 80-657	J. W. Stevens	W. E. Thompson	W. H. Logan	W. B. Lewellen	15,000	12,000	320,000	198,500	98,000	N. Bk. Com., 3d N., and Cent. N., St. L.
La Due, Henry E 5 8 Pop. 250	Bank of La Due... †\$12 80-1354	B. F. McKeaigg	R. D. Ming	R. H. Maddox	H. B. Hollopeter Edith Maddox	10,000	1,280	64,130	40,770	32,180	Inter-State N., Kan. C.; Clinton N., Clinton; Montrose Sav., Montrose.
La Grange, Lewis B 9 8 Pop. 1360	Farmers & Merchants Bank... †\$04 80-441	Jacob Zahn	S. G. Lewis	Carroll Bozarth	Louise Wolff	10,000	14,640	237,420	208,260	41,160	3rd N., St. L.; Ricker N. and State Sav., Ln. & Tr. Co., Quincy, Ill.
" " "	La Grange Savings Bk... †\$59 80-440		D. Johnson	F. S. Hagood	J. V. Klusmeier	20,000	24,100	207,410	199,280	52,230	N. City, N. Y.; Cont. & Com'l N., Chi.; N. Bk. Com., St. L.; Ricker N. and State Sav., Ln. & Tr. Co., Quincy, Ill.
Lakenan, Shelby B 8 8 Pop. 137	Lakenan State Bank... †\$14 80-1486	H. S. Buckman	E. K. Million	M. C. Blackburn		10,000	150	37,000	28,380	12,500	Hannibal Tr. Co., Hannibal.
Lamar, Barton G 4 10 Pop. 2600	First National Bank... *\$67 80-286	Walter J. Miller	L. E. Brous	C. B. Edwards	Douglas English	100,000	9,650	499,630	493,500	91,100	N. City, N. Y.; S. W. N. Bk. Com. and N. City, Kan. C.
" " "	GOODRUM TRUST CO. ... †\$15 80-287	C. D. Goodrum	C. L. Moore	W. E. Sluder, Sec.	F. A. Lee, A. Sec.	50,000	9,190	385,950	343,700	99,430	Irving N., N. Y.; N. Bk. Rep., Chi.; N. Bk. Com., St. L.; N. Reserve, Kan. C.
" " "	Thomas Egger, Banker... †\$81 80-285	(Thomas Egger)				10,000	28,950	245,260	251,490	31,580	Han. N., N. Y.; 3d N., St. L.; New Eng. N. and S. W. N. Bk. Com., Kan. C.
Lamonte, Pettis D 6 8 Pop. 1000	Farmers Bank... \$13 80-1410	J. M. Baldwin	T. J. Buckley	T. E. Edmonston	Rose Brochers	10,000	8,900	122,070	117,250	21,640	3rd N., Sedalia.
" " "	LA MONTE BANK ... *\$83 80-1054	A. F. WIMER	J. A. FLEMING	C. E. TERRY	L. F. WADE	20,000	36,300	334,600	304,300	81,000	Chase N., N. Y.; Merch.-Lac. N., St. L.; S. W. N. Bk. Com., Kan. C.; Citiz. N., Sedalia.

MISSOURI BANKS—Kirkwood to Lamonte

January, 1919

Number under Name of Bank is the New Transit Number given to each bank in U. S. exclusively by The Rand-McNally Bankers' Directory, under the authority of The American Bankers Ass'n.

MISSOURI—Continued

Accessible Towns, Lawyers, Laws, Directors, indexed in back of this volume. For Interest Rates, Grace, etc., see page 14. For Holidays, see opposite page 13.

TOWN AND COUNTY. *County Seats. Figure under town is Federal Reserve District.	NAME OF BANK. *Mem. Am. Bks. Assn. \$State †Mem. State Bks. Assn. †Priv. ◆Mem. Fed. Res. [Estab.]	PRESIDENT.	VICE-PRESIDENT.	CASHIER.	ASS'T CASHIER.	LIABILITIES.			RESOURCES.		PRINCIPAL CORRESPONDENTS.
						PAID-UP CAPITAL	SURPLUS AND PROFITS	DEPOSITS	LOANS & DISCOUNTS, BONDS, SECURITIES	CASH & EXCHANGES, DUE FROM BANKS	
*Lancaster...Schuyler A 7 8 Pop. 1200	FARMERS & MERCHANTS SAVINGS BANK 80-519 *\$92	W. J. FORD	B. L. JEFFRIES	H. N. FOGLE	D. A. MIDDLETON O. U. MURFICE	\$ 50,000	\$ 12,190	\$ 272,890	\$ 203,080	\$ 121,570	State Sav., Ln. & Tr. Co., Quincy, Ill.; State Cent. Sav., Keokuk, Ia.
" " " " " "	SCHUYLER COUNTY BANK 80-518 *\$76	W. A. HIGBEE	E. H. ROBERTS	R. L. BURKLAND	H. C. BURKLAND	40,000 Reports.	70,000	525,000	550,000	70,400	N. Bk. Com., St. L.; State Cent. Sav., Keokuk, Ia.; N. Stock Yds. N., N. Stock Yds., Ill.
*La Plata...Macon B 7 8 Pop. 2000	BANK OF LA PLATA 80-396 *\$98	R. E. GOODING	B. F. WORKMAN	L. E. TANSIL	and Time Items. and 25c for Credit Reports.	25,000	30,000	250,000	250,000	40,000	Live Stock Ex. N., Chi.; 3d N., St. L.; State Sav., Ln. & Tr. Co., Quincy, Ill.
" " " " " "	FARMERS & MERCHANTS BANK 80-1430 *\$113	J. G. MAGERS	D. D. WHITE J. J. NORFOLK	H. C. SURBECK	and Time Items. and 25c for Credit Reports.	35,000	7,780	153,450	153,850	42,380	Ft. Dear. N., Chi.; N. Bk. Com., St. L.; S. W. N. Bk. Com., Kan. O.
" " " " " "	LA PLATA SAVINGS BANK 80-395 *\$76	W. T. GILBREATH	J. T. DONEGHY	H. J. MAIRENS	W. T. ROBINSON	50,000	15,000	451,000	405,000	93,000	1st N., Chi.; Boatmens, St. L.; Ricker N., Quincy, Ill.
Laredo...Grundy B 5 8 Pop. 1000	Bank of Laredo 80-598 *\$13	R. M. Cook		J. S. Baldrige	Ira Thomas	10,000	26,790	163,880	149,820	50,840	1st N., Chi.; Inter-State N., Kan. C.
" " " " " "	Citizens Bank 80-599 *\$04	J. B. Brooks	C. H. Dobbins	E. M. Wilson	T. A. Meeker	12,000	27,220	181,140	119,880	86,500	Tra. N. and Drov. N., Kan. C.; Citiz. N., Chillicothe; Trenton Tr. Co., Trenton.
Larusel...Jasper G 4 10 Pop. 261	Bank of Larusel 80-1055 *\$03	F. M. Gillock	C. B. Langston	A. G. Brite	E. F. Brite	10,000	5,670	54,420	53,490	16,310	1st N., Carthage.
Latham...Moniteau E 7 8 Pop. 250	Bank of Latham 80-1056 *\$07	U. G. Sterling	J. N. Medlin	W. T. Hill	Leona L. Hill	13,900	13,760	82,080	74,500	32,000	Cent. Mo. Tr. Co., Jefferson City; Far. & Tra., California.
Lathrop...Clinton B 4 10 Pop. 1500	FIRST NATIONAL BANK 80-496 *\$1900	W. C. Young	H. C. Shepherd W. McK. Lowe	Joe T. Doherty	J. B. Nicholas	35,000	70,000	260,000	230,000	115,000	Tootle-Lacy N., St. Jo.; N. City, Kan. C.
" " " " " "	Lathrop Bank 80-495 *\$79	E. D. Rogers	T. J. Young	S. L. Stuckey	R. M. Harrington D. G. Brihart N. R. Dovenspike	40,000	65,000	338,000	382,000	55,000	S. W. N. Bk. Com., N. City and Com. Tr. Co., Kan. C.; Am. N., St. Jo.; N. Bk. Com., St. L.
Latour...Johnson D 4 8 Pop. 100	Bank of Latour 80-1057 *\$95	Jesse Elliot	Taylor Deatly	C. A. Dovenspike		11,000	10,400	96,730	91,010	25,910	S. W. N. Bk. Com. and N. City, Kan. C.
Lawson...Ray C 4 8 Pop. 700	Commercial Bank 80-661 *\$92	F. T. Crowley	A. W. Gross	Frank Clark	W. Y. Griffith	20,000	15,740	186,660	175,700	45,810	Cont. & Com'l N., Chi.; 1st N., Kan. C.
" " " " " "	Lawson Bank 80-660 *\$83	T. C. Smith	R. W. Babcock	J. E. Deacy	D. T. Zimmerman	50,000	17,650	150,930	170,500	48,070	S. W. N. Bk. Com., Kan. C.; Tootle-Lacy N., St. Jo.
Leadwood St. Francois F11 8 Pop. 1800	Bank of Leadwood 80-1058 *\$05	John S. Towl	T. R. Tolleson	B. F. Towl	William Towl	10,000	19,840	151,470	145,250	36,060	Int'l. Mtle. Tr. Co., and Cent. N., St. L.
Leasburg...Crawford E 10 8 Pop. 300	Bank of Leasburg 80-1059 *\$06	J. C. West	John McInnis	L. A. Evans		10,000	6,400	45,000	40,000	18,000	Int'l. St. L.; N. Stock Yds. N., N. Stock Yds., Ill.
*Lebanon...Laclede F 7 8 Pop. 3000	FIRST NATIONAL BANK 80-1414 *\$13	Q. L. WEISSGERBER	W. E. McCOMB J. E. MILLSAP	E. W. COOK	A. E. OLIVER L. E. COFFMAN	30,000	7,510	287,530	245,180	76,980	Han. N., N. Y.; Mech.-Am. N., St. L.
" " " " " "	State Bank of Lebanon 80-282 *\$05	T. L. Rubey	J. R. Hood	S. F. Lumm	C. C. Draper A. P. Draper	30,000	30,000	505,650	400,640	157,380	Han. N., N. Y.; 3d N., St. L.; Bk of Com., Springfield.
" " " " " "	State Savings Bank 80-291 *\$17	F. J. Demuth	F. H. Stith	I. T. Curry		25,000	7,570	311,590	255,760	78,400	McDaniel N., Springfield; N. Bk. Com., St. L.

January, 1919 MISSOURI BANKS—Lancaster to Lebanon 737

AMERICAN SURETY COMPANY OF NEW YORK, FIDELITY BOND, SCARRITT BUILDING, KANSAS CITY, MO. THIRD NATIONAL BANK BUILDING, ST. LOUIS

Number under Name of Bank is the New Transit Number given to each bank in U. S. exclusively by The Rand-McNally Bankers' Directory, under the authority of The American Bankers Ass'n.

MISSOURI—Continued

Accessible Towns, Lawyers, Laws, Directors, indexed in back of this volume. For Interest Rates, Grace, etc., see page 14. For Holidays, see opposite page 13.

TOWN AND COUNTY. County Seats. Figure under town is Federal Reserve District.	NAME OF BANK. *Mem. Am. Bks. Assn. †State ‡Mem. State Bks. Assn. †Priv. ◆Mem. Fed. Res. [Estab.	PRESIDENT.	VICE-PRESIDENT.	CASHIER.	ASS'T CASHIER.	LIABILITIES.			RESOURCES.		PRINCIPAL CORRESPONDENTS.
						PAID-UP CAPITAL	SURPLUS AND PROFITS	DEPOS- ITS	LOANS & DIS- C'TS. BONDS, SECURITIES	CASH & EX- CHANGERS, DUE FROM BANKS	
Lecomma Dent F 9	Citizens Bank \$12 80-1333	Carl Kimmel	E. C. Comstock	D. H. Yeater	R. S. Null	\$ 10,000	\$ 1,500	\$ 12,000	\$ 17,200	\$ 4,500	N. Bk. of Rolla, Rolla.
Leeds Jackson C 3	Blue Valley Bank \$17 80-1060	W. R. Reuick	M. S. Pendleton	W. M. Crawford		10,000	13,110	157,750	112,180	59,430	Gate City N. and S. W. N. Bk. Com., Kan. C.
Lee's Summit Jackson D 4	Bank of Lee's Summit \$84 80-428	J. B. Sampson	O. C. Browning	E. W. Cooper		30,000	37,250	240,000	257,000	46,310	N. Bk. Com., N. Y.; Merch.-Lac. N., St. L.; N. City, Drov. N., and Inter-State N., Kan. C.
" " "	CITIZENS BANK \$06 80-430	J. R. Leinweber	A. T. Grimes	H. P. Holbert	J. D. Jackson	35,000	24,000	283,190	250,230	88,480	Comw. N., S. W. N. Bk. Com., and 1st N., Kan. C.; Mech.-Am. N., St. L.
" " "	Farmers Bank \$89 80-429		L. A. Hess	I. S. Taber		40,000	27,760	326,960	324,530	70,400	1st N., Kan. C.
Leeton Johnson D 5	BANK OF LEETON \$96 80-1061	J. J. Lee	A. B. Venable	C. D. Johnson		25,000	9,250	185,000	145,000	35,000	N. Reserve, Gate City N., and Drov. N., Kan. C.; Mech.-Am. N., St. L.
" " "	Farmers Bank \$11 80-1279	A. C. Todd	W. T. Baker	J. O. Reynolds	Henly Stacy	20,000	13,620	260,830	293,530	45,140	N. Bk. Com., St. L.; New Eng. N., Kan. C.; Am. Ex., Sedalia.
Lemons Putnam A 6	Matthew & Marshall Bk. \$03 80-1062	C. H. Matthew		Virgil L. Matthew	Maggie E. Matthew	5,000	20,340	66,120	63,200	28,260	Marshall N., Unionville.
Lenox Dent F 9	Bank of Lenox \$11 80-1230	J. H. Flett	A. J. Flatt	A. J. Hodges	Thos. Holman	10,000	8,000	38,000	38,000	13,000	Mech.-Am. N., St. L.; Merch. & Far., Rolla.
Lentner Shelby B 8	Bank of Lentner \$06 80-1063	W. K. Dungan	G. C. Kitchen	T. W. Noel	G. H. O'Malley	12,000	6,740	104,480	68,080	54,940	Hannibal Tr. Co., Hannibal; Drov. N., E. St. L., Ill.
Leonard Shelby B 8	Farmers Bank \$06 80-1064	Thos. J. Davis	John F. Gorby	Leo Wright	Weldon Davis	20,000	4,000	125,000	90,000	50,000	N. Bk. Com., St. L.
Leslie Franklin E 10	Bank of Leslie \$09 80-1065	E. H. Breckenkamp	N. W. Peoples	W. F. Osiek		10,000	2,440	52,140	48,760	7,810	N. Bk. Com., St. L.
Lesterville Reynolds G 11	Bank of Lesterville \$09 80-1066	C. M. Fitzpatrick	A. Reunnert	C. C. Brim		10,000	400	53,350	68,390	5,220	N. Stock Yds. N., N. Stock Yds., Ill.
Levasy Jackson C 4	Bank of Levasy \$07 80-1067	J. H. Schuster	C. L. Collins	E. F. Borgman	T. J. Stoenner	10,000	12,660	149,750	105,750	64,670	N. Bk. Com., St. L.; Comw. N. and Drov. N., Kan. C.
Lewistown Lewis A 9	Lewis County Exchange Bank \$98 80-764	L. I. Williams	G. S. Hawes	W. C. Hume		10,000	21,710	137,930	131,830	36,810	N. Bk. Com., St. L.; Mtle. Tr. & Sav. and State Sav., Ln. & Tr. Co., Quincy, Ill.
" " "	Lewistown Savings Bk. \$91 80-763	J. C. Brown	G. W. Wallace	E. L. Newlon	W. E. Bragg	10,000	9,500	97,000	77,000	35,000	Int'l. St. L.; Ricker N., Quincy; N. Stock Yds. N., N. Stock Yds., Ill.
Lexington Lafayette C 5	COMMERCIAL BANK \$84 80-165	E. M. Taubman	W. E. Bragg	W. J. Bandon		75,000	95,000	765,000	700,000	205,000	N. Bk. Com., N. Y.; Comw. N., Kan. C.; Mech.- Am. N., St. L.
" " "	Lafayette County Trust Co. \$75 80-164	I. H. Noyes	Chas. Lyons	Claude F. Pack	Sec. and Tr.	75,000	19,520	112,970	143,240	48,650	Guaranty Tr. Co., N. Y.; Tra. N., Midwest N., and S. W. N. Bk. Com., Kan. C.; (Mem. Fed. Res.)
" " "	LEXINGTON SAVINGS BANK \$69 80-163	WALTER B. WADDELL Prompt attention Please send 15c and 25c for each	SANDFORD SELLERS on given Collecti ons and Corresp with each Sight Draft for present rt.	F. L. WALLACE W. L. GROVES	W. L. GROVES	75,000	50,000	500,000	500,000	125,000	N. Park, N. Y.; Mech.-Am. N., St. L.; New Eng. N., Kan. C.
" " "	TRADERS BANK \$93 80-166		L. J. Slusher	B. R. Ireland	John Chamberlain	50,000	46,010	700,700	688,840	109,690	Han. N., N. Y.; 1st N., Chi.; 3d N., St. L.; 1st N. and Inter-State N., Kan. C.
Liberal Barton F 3	BANK OF LIBERAL \$88 80-1068	J. W. P. Lakin	E. N. Hopkins	J. G. Todd		15,000	3,610	265,990	214,200	67,350	Boatmens, St. L.; S. W. N. Bk. Com., Kan. C.
" " "	Farmers State Bank \$12 80-1373	H. E. Fletcher	J. S. Gish	C. W. Dorney		10,000	2,500	120,000	110,000	22,500	Inter-State N. and Citiz. Sav. Tr. Co., Kan. C.; N. Bk. Com., St. L.
Liberty Clay C 4	CITIZENS BANK \$06 80-249	W. F. NORTON FIFTEEN CENT TWENTY-FIVE	E. S. HUNT S sent us with ea ch sight draft for redit report insur	JOHN M. NEWLEE presentation and es prompt, perso nal atte ntion.	E. H. NORTON	75,000	24,400	376,170	383,510	92,060	N. City, N. Y.; Inter-State N., 1st N., N. City, and S. W. N. Bk. Com., Kan. C.; 3d N., St. L.
" " "	Commercial Bank \$67 80-247	J. M. Sandusky	J. O. Pinkerton	J. L. Dougherty	F. D. Hamilton	100,000	25,860	830,720	799,280	157,290	Atlantic N., N. Y.; Cont. & Com'l N., Chi.; 1st N. and Inter-State N., Kan. C.; State N., St. L.
" " "	FIRST NATIONAL BANK \$87 80-248	John S. Major	J. O. Pinkerton	George S. Ritchey		50,000	120,650	758,870	605,910	336,110	N. Bk. Com., St. L.; New Eng. N. and Inter- State N., Kan. C.
Licking Texas G 9	Licking State Bank \$17 80-1548	F. W. Taylor	C. W. Ray	J. N. Williams, Jr.	C. W. Ray	10,000	850	54,000	46,730	6,490	Holland Bkg. Co., Springfield; N. Stock Yds. N., E. St. L.
" " "	Peoples Bank \$06 80-794	J. D. Julian	G. P. Rodgers	E. C. Halbert	D. M. Alley H. N. Marr	25,000	14,500	145,000	144,000	21,000	N. Bk. Com. and Mech.-Am. N., St. L.

MISSOURI BANKS—Lecomma to Licking

January, 1919

MISSOURI Map on Index

Banks Advertising give Prompt Attention to Collections and Correspondence

Number under Name of Bank is the New Transit Number given to each bank in U. S. exclusively by The Rand-McNally Bankers' Directory, under the authority of The American Bankers Ass'n.

MISSOURI—Continued

Accessible Towns, Lawyers, Laws, Directors, indexed in back of this volume. For Interest Rates, Grace, etc., see page 14. For Holidays, see opposite page 13.

TOWN AND COUNTY. County Seats. Figure under town is Federal Reserve District.	NAME OF BANK. Mem. Am. Bks. Assn. State Mem. State Bks. Assn. Priv. Mem. Fed. Res. (Estab.	PRESIDENT.	VICE-PRESIDENT.	CASHIER.	ASS'T CASHIER.	LIABILITIES.			RESOURCES.		PRINCIPAL CORRESPONDENTS.
						PAID-UP CAPITAL	SURPLUS AND PROFITS	DEPOS- ITS	LOANS & DIS- C'TS. BONDS, SECURITIES	CASH & EX- CHANGERS, DUE FROM BANKS	
Lilbourn... New Madrid 8 Pop. 1300 D 15	Bank of Lilbourn... #110 80-1069	L. A. Lewis	O. B. Coats	J. E. McCord		\$ 20,000	\$ 10,000	\$ 140,000	\$ 90,000	\$ 30,000	Mtle. Tr. Co., St. L.; N. Stock Yds. N., E. St. L., Ill.
Lincoln... Benton E 6	Farmers Bank... #900 80-803	J. W. Morris	E. L. Rhodes	S. O. Brill	A. D. Hunt	25,000	41,570	218,750	211,180	70,520	Mech.-Am. N., St. L.; Citiz. N., Sedalia.
"... " "	Peoples Bank... #408 80-804	W. W. Wisdom	D. Brady	Chas. A. Wisdom	A. A. Boehmer	25,000	9,000	110,000	111,000	17,000	Mtle. Tr. Co., St. L.; 3d N., Sedalia; Inter-State N., Kan. C.
Linn... Osage E 9	Bank of Osage County... #92 80-1070	T. Dubrouillet	G. L. Finck	T. A. Dubrouillet	Paul Jones	15,000	10,000	145,000	140,000	25,000	Ex., Jefferson City; N. Bk. Com., St. L.; Drov. N., E. St. L., Ill.
"... " "	Farmers & Merchants Bank... #13 80-1450	E. T. Zewicki	H. Hundepohl	August Gove	S. G. Gove	21,000	1,200	87,480	111,210	17,810	3d N., St. L.
Linn Creek... Camden E 7	Camden County Bank... #94 80-741	G. M. Moore	T. H. B. Moulder	J. M. Vincent	J. M. Vincent, Jr.	25,000	40,480	228,850	257,840	54,880	N. Bk. Com., St. L.; N. Stock Yds. N., N. Stock Yds. Ill.; (Mem. Fed. Res.)
"... " "	First National Bank... #05 80-742	W. F. Claiborne	Chas. Anderson	J. M. Farmer		25,000	25,790	205,530	228,140	55,180	3d N., St. L.; S. W. N. Bk. Com., Kan. C.
Linn... Linn B 6	Citizens Bank... #05 80-556	W. P. Thorne	M. B. Fetty	H. D. Taggart		30,000	6,000	73,000	68,000	21,000	Tra. N. and Stock Yds. N., Kan. C.; Citiz. N., Chillicothe.
"... " "	FARMERS & MERCHANTS BANK 80-554 #871	F. L. FITCH Oldest Bank. M Special attentio Please send 15c w	LEE MEYER Modern Methods. n given Bill of La ith each Sight Dra	W. B. CRAIG Prompt Service. ding Drafts and a ft for presentation	J. N. CARTER ll bank items. and 25c for Rating s.	30,000	20,540	247,550	151,480	146,610	Live Stock Ex. N., Chi.; Citiz. N., Chillicothe; Mech.-Am. N., St. L.; Tra. N., Kan. C.
"... " "	Moore & Mullins Banking Co. 80-555 #896	A. W. Mullins	Greely Moore	B. H. Mullins	R. C. Mullins	25,000	35,000	297,000	250,000	107,000	Cont. & Com'l N., Chi.; N. Bk. Com., St. L.; 1st N., Kan. C.; Am. N., St. Jo.
Livonia... Putnam A 7	Farmers Bank... #05 80-1071	H. L. Dickerson	F. W. Powers J. B. McClellan	J. J. Fowler	Ella Thompson	10,000	8,900	61,070	50,040	23,890	3d N., St. L.; Quincy N., Quincy, Ill.
Lock Spring... Daviess B 4	Bank of Lock Springs... #95 80-1072	W. P. Minnick	B. F. Ware	I. L. Wade		10,000	7,450	91,810	72,950	36,310	Far. Ex., Gallatin.
Lockwood... Dade G 5	Bank of Lockwood... #86 80-522	C. W. Gillman	F. H. Farris	J. M. Adams	C. S. Crow	25,000	30,590	451,060	310,430	195,630	1st N., Kan. C.; Union N., Springfield; Mech.-Am. N., St. L.
"... " "	Farmers State Bank... #04 80-523	Thos. McDenniel	L. F. Evans	U. S. Keran	Gary K. Adams W. E. Evans Otho H. Keran Alvina Doebla	25,000	25,080	372,390	307,800	109,270	3d N., St. L.; Tra. N., Kan. C.; Holland Bkg. Co., Springfield.
Lohman... Cole E 8	Farmers Bank... #09 80-1073	John Scheperle	N. H. Schubert	J. A. N. Linhardt		12,000	13,790	153,110	134,560	42,640	1st N., Jefferson City.
Lonejack... Jackson D 4	Bank of Lone Jack... #09 80-1074	H. C. Cave	J. Burn	J. B. Yankee	T. F. Faulkenberry	15,000	10,680	39,850	49,730	14,230	Comw. N., Kan. C.; Far. and Citiz., Lee's Summit.
Long Lane... Dallas F 6	First State Bank... #10 80-1075	Daniel Burd	H. Pierce	M. Bledsoe		10,000	1,320	12,690	18,900	5,100	Union N., Springfield.
Longtown... Perry F 13	Bank of Longtown... #11 80-1298	A. J. Meier	E. Oberndorfer	D. A. Thorp		10,000	890	58,960	41,160	25,470	Drov. N., E. St. L.; Perryville Co., Perryville.
Longwood... Pettis D 6	Bank of Longwood... #10 80-1076	R. N. Lower	Clement Jones	E. D. Orear	L. M. Orear	10,000	16,710	185,590	143,070	71,980	Stock Yds. N., Kan. C.; Citiz. N., Sedalia; N. Stock Yds. N., E. St. L., Ill.
Loose Creek... Osage E 9	Bank of Loose Creek... #15 80-1504	Hugo Heinen	Henry Stieffermann	Theo. Lock		10,000	620	52,430	33,980	27,630	St. L. Union. St. L.; N. Stock Yds. N., N. Stock Yds. Ill.
Louisiana... Pike C 10	Bank of Louisiana... #87 80-201	C. G. Buffum	E. W. Stark J. W. Rule	G. E. Lynott	Ed. McCuen	20,000	26,890	323,960	273,140	80,160	Chase N., N. Y.; Cont. & Com'l N., Chi.; 3d N., St. L.
"... " "	Farmers State Bank... #11 80-202	D. M. Pearson	E. E. Unsell	L. T. Patterson	R. G. Pribe	50,000	7,930	226,250	218,170	57,250	Am. Ex. N., N. Y.; Ft. Dear. N., Chi.; Mech.-Am. N., St. L.
"... " "	MERCANTILE BANK 80-200 #80	W. J. Garner	Henry L. Baird G. S. Adams	E. B. Rule	W. B. Haley	50,000	58,640	549,560	466,920	162,660	Chatham & Phenix N., N. Y.; 1st N., Chi.; N. Stock Yds. N., N. Stock Yds., Ill.; N. Bk. Com., St. L.
Lowndes... Wayne G 12	Bank of Lowndes... #05 80-1077	F. C. McLane	J. A. Burk	Noah L. Brown	F. C. McLane	10,000	2,200	25,950	38,180	4,100	N. Bk. Com., St. L.
Lowry City... St. Clair E 5	Farmers State Bank... #11 80-1281	J. D. Snyder	W. H. Dauson	C. D. Nesbit		10,000	5,000	141,000	85,000	56,000	S. W. N. Bk. Com., Kan. C.; N. Bk. Com., St. L.
"... " "	LOWRY CITY BANK 80-1078 #03	E. D. Sayles	E. M. Cox C. H. Green	J. B. Good		10,000	19,000	167,130	80,090	115,630	Western Ex., Kan. C.; 3d N., St. L.
Lucerne... Putnam A 6	Bank of Lucerne... #06 80-1079	G. A. Steele	John Lowry	Andy Lowry	John Lowry	15,000	10,000	145,000	116,150	40,000	1st N., Chi.; Inter-State N., Kan. C.; Citiz. N., Chillicothe.
Ludlow... Livingston B 5	Farmers National Bank... #79 80-767	R. J. Lee	A. S. Dean	J. Dusenbery	A. J. Riedel	40,000	17,000	106,500	150,000	17,000	Inter-State N. and S. W. N. Bk. Com., Kan. C.
"... " "	First National Bank... #05 80-768	Scott Miller	Geo. A. Culling	O. E. Emery		25,000	9,000	68,000	69,000	24,000	1st N. and New Eng. N., Kan. C.; 1st N., Chillicothe.

January, 1919

MISSOURI BANKS—Lilbourn to Ludlow

739

AMERICAN SURETY COMPANY OF NEW YORK, FIDELITY SURETY BONDS, SCARRITT BUILDING, KANSAS CITY, MO. THIRD NATIONAL BANK BUILDING, ST. LOUIS

Number under Name of Bank is the New Transit Number given to each bank in U. S. exclusively by The Rand-McNally Bankers' Directory, under the authority of The American Bankers Ass'n.

MISSOURI—Continued

Accessible Towns, Lawyers, Laws, Directors, indexed in back of this volume. For Interest Rates, Grace etc., see page 14. For Holidays, see opposite page 13

TOWN AND COUNTY. *County Seats. Figure under town is Federal Reserve District.	NAME OF BANK. *Mem. Am. Bks. Assn. \$State *Mem. State Bks. Assn. †Priv. ◆Mem. Fed. Res. [Estab.]	PRESIDENT.	VICE-PRESIDENT.	CASHIER.	ASS'T CASHIER.	LIABILITIES.			RESOURCES.		PRINCIPAL CORRESPONDENTS.
						PAID-UP CAPITAL	SURPLUS AND PROFITS	DEPOS- ITS	LOANS & DIS- C'Y. BONDS, SECURITIES	CASH & EX- CHANGES, DUE FROM BANKS	
Lupus.....Moniteau D 8 8 Pop. 164	Bank of Lupus.....*\$'04 80-1080	J. M. Clay.....	J. A. Alexander.....	V. B. Wilson.....	Anna L. Wilson ...	\$ 10,000	\$ 6,600	\$ 66,640	\$ 84,400	\$ 12,450	Cent. Mo. Tr. Co., Jefferson City.
Luray.....Clark A 9 8 Pop. 163	Central Bank.....*\$'92 80-1081	J. A. Porter.....	W. S. Miller.....	J. W. Fonda.....		10,000	8,000	67,000	50,000	29,800	Corn Ex. N., Chi.; State Cent. Sav., Keokuk, Ia.; Cent. N., St. L.
Lutesville..Bollinger G 13 8 Pop. 800	Bollinger County Bank 80-685 *\$'91	C. M. Witmer.....	J. J. Chandler..... Robert Drum, Sr.	F. M. Wells.....	W. W. Sample, Jr.	25,000	10,300	166,200	126,510	32,290	Int'l. St. L.
"....."	Farmers & Merchants Bank 80-1366 *\$'12 (See St. Louis)	R. W. Van Amburg	C. N. Zimmerman	W. A. Butler		25,000	4,270	79,580	43,300	40,480	Mtle. Tr. Co. and N. Bk. Com., St. L.
Luxemburg..St. Louis D 12 8	Bank of Macks Creek.....*\$'11 80-1283	R. T. Brown.....	G. A. Edwards.....	W. V. Bonner.....		10,000	5,100	33,030	54,440	8,320	N. Bk. Com., St. L.; Camden Co. and 1st N., Linn Creek.
Macks Creek..Camden F 7 8 Pop. 153	Bank of Macks Creek.....*\$'11 80-1283	R. T. Brown.....	G. A. Edwards.....	W. V. Bonner.....		10,000	5,100	33,030	54,440	8,320	N. Bk. Com., St. L.; Camden Co. and 1st N., Linn Creek.
Macon.....Macon B 8 8 Pop. 3500	MACON COUNTY BANK 80-232 *\$'11	C. L. MARTIN.....	W. G. CHAMBERS O. L. CROSS	J. E. KENNEDY.....	KARL SHEETZ.....	40,000	2,070	376,280	323,890	92,160	Chatham & Phenix N., N. Y.; N. Bk. Com. and Miss. Valley Tr. Co., St. L.; Merch. Tr. & Sav., Quincy, Ill.
"....."	RUBEY TRUST COMPANY 80-233 *\$'10	C. A. WARDELL.....	I. B. JONES..... GENERAL BANKIN Send us your co Please send 15c w ith each sight draft	NAT M. SHELTON, G BUSINESS. Tr. pt attention and for presentation a	N. M. MOODY, Sec. W. C. BROWN, returns. A. Sec. nd 25c for Credit	75,000	12,000	475,000	410,000	152,000	Chatham & Phenix N., N. Y.; Ft. Dear. N. Chi.; Mtle. Tr. Co., St. L.; Hannibal N. Hannibal.
"....."	STATE EXCHANGE BANK 80-231 *\$'96	J. G. HUGHES.....	T. E. WARDELL..... and Strongest Ba itted for on day ith each sight draft	C. R. MAFFRY..... nk. of payment. for presentation a	L. T. DAMERON J. J. SHEA	100,000	27,000	652,000	630,000	160,000	N. Park, N. Y.; Cont. & Com'l N., Chi.; 3d N., St. L.; (Mem. Fed. Res.)
"....."	HEZ BROWN MORTGAGE COMPANY 15	Hez Brown.....	Bryan H. Brown.....		Mayme Williams, Sec.	25,000					State Ex., Macon.
Madison.....Monroe C 9 8 Pop. 750	Farmers & Merchants Bank 80-640 *\$'05	S. H. Farrell.....	G. E. Dixon.....	Edwin Bassett.....	Arthur Dry.....	10,000	30,000	165,000	150,000	42,000	Mech.-Am. N., St. L.
"....."	Madison Bank.....*\$'88 80-639	J. W. Atterbury.....	J. R. Chowning.....	J. W. Atterbury, Jr.		30,000	27,000	217,420	165,370	97,070	Ft. Dear. N., Chi.; 3d N., St. L.; S. W. N. Bk. Com., Kan. C.
Magnolia.....Johnson D 5 8 Pop. 70	Bank of Magnolia.....*\$'05 80-1082	G. B. Graham.....	F. P. Parrott.....	G. V. Raker.....	J. C. McDougal.....	10,000	2,000	82,940	54,660	42,400	Tra. N., Kan. C.; Mech.-Am. N., St. L.
Maitland.....Holt A 2 10 Pop. 736	FARMERS BANK*\$'81 80-602	E. F. WELLER.....	L. M. THOMPSON J. C. PATTERSON	J. E. WELLER.....		20,000	40,000	440,000	331,000	160,000	Mech.-Am. N., St. L.; Am. N. and Burnes N., St. Jo.; St. Jo. Stock Yds., So. St. Jo.
"....."	Peoples Bank.....*\$'95 80-603	D. A. Gelvin.....	P. L. Bobart..... H. K. Noel	M. C. Brumbaugh.....	M. W. Brumbaugh	20,000	39,000	288,600	291,000	56,000	Drov. N., Chi.; 1st N., St. Jo.
Malden.....Dunklin D 14 8 Pop. 3000	Bank of Malden.....*\$'03 80-318	R. W. Stokes, Jr.....	J. B. Stubblefield.....	E. Zimmerman.....	L. C. Stevenson ...	20,000	6,890	182,590	149,040	52,110	Int'l. St. L.
"....."	DUNKLIN COUNTY BANK 80-317 *\$'90	J. H. McREE.....	T. B. KENT..... and Strongest Ba with each Sight D raft for presentat ion ch request for Re	W. J. DAVIS.....	HENRY STOCKS.....	20,000	23,500	247,500	151,910	126,550	Merch.-Lac. N., St. L.
Malta Bend.....Saline C 7 8 Pop. 490	Bank of Malta Bend.....*\$'90 80-1083	S. P. Houston.....	C. F. Yancey.....	A. N. Van Anglen.....	M. H. Van Anglen..	30,000	19,000	267,000	252,000	64,000	N. Park, N. Y.; Drov. N., Chi.; N. Bk. Com., St. L.; New Eng. N., Kan. C.
Manchester..St. Louis D 12 8 Pop. 700	Bank of Manchester.....*\$'13 80-1084	D. C. Taylor.....	H. Hoch.....	J. L. Crain.....	J. J. Smith.....	25,000	4,500	300,000	282,000	35,000	Cent. N., St. L.
Manes.....Wright G 8 8 Pop. 200	Bank of Manes.....*\$'10 80-1085	J. J. Evans.....	W. A. Hudson.....	H. W. Evans.....		10,000	5,920	39,720	54,800	11,930	Holland Bkg. Co., Springfield.

MISSOURI BANKS—Lupus to Manes

January, 1919

Banks Advertising give Prompt Attention to Collections and Correspondence

MISSOURI Map on Index

Number under Name of Bank is the New Transit Number given to each bank in U. S. exclusively by The Rand-McNally Bankers' Directory, under the authority of The American Bankers Ass'n.

MISSOURI—Continued

Accessible Towns, Lawyers, Laws, Directors, indexed in back of this volume. For Interest Rates, Grace, etc., see page 14. For Holidays, see opposite page 13.

TOWN AND COUNTY. *County Seats. Figure under town is Federal Reserve District.	NAME OF BANK. *Mem. Am. Bks. Assn. \$State †Mem. State Bks. Assn. †Priv. ♦Mem. Fed. Res. (Estab.)	PRESIDENT.	VICE-PRESIDENT.	CASHIER.	ASS'T CASHIER.	LIABILITIES.			RESOURCES.		PRINCIPAL CORRESPONDENTS.
						PAID-UP CAPITAL	SURPLUS AND PROFITS	DEPOS- ITS	LOANS & DIS- C'TS. BONDS, SECURITIES	CASH & EX- CHANGE, DUE FROM BANKS	
Mansfield... Wright G 7 8 Pop. 800	Bank of Mansfield... †\$'92 80-723	G. W. Freeman	M. A. Freeman	G. B. Freeman	G. C. Freeman Opal Coday	\$ 60,000	\$ 40,000	\$ 250,000	\$ 275,000	\$ 75,000	Holland Bkg. Co., Am. Sav. and Bk. of Com., Springfield; N. Stock Yds. N., N. Stock Yds., Ill.
" " " "	Farmers & Merchants Bank 80-724 †\$'08	J. D. Reynolds	P. W. Newton	N. J. Craig	J. E. Craig Lochie Craig	20,000	15,000	150,000	110,000	75,000	Chatham & Phenix N., N. Y.; Union N. and Bk. of Com., Springfield; Drov. N., Kan. C. Cent. N., St. L.
Maplewood... St. Louis 8 Pop. 8000 D 12	Bank of Maplewood... †\$'03 80-1086	W. H. Townsend	E. W. Rannels	N. B. Baker	M. B. Barnes	50,000	10,230	404,290	376,410	81,220	
" " " "	Citizens Bank... †\$'15 80-1521	J. R. Holekamp	Wm. E. Reason	A. A. Koch	R. F. Townsend	25,000	5,760	144,560	129,080	34,360	Sav. Tr. Co. and Int'l. St. L.
Marble Hill... Bollinger 8 Pop. 700 G 13	Bank of Marble Hill... †\$'06 80-1087	C. A. Sander	J. A. Taylor Robert Drum, Sr.	G. B. Snider		15,000	5,000	45,000	55,000	18,500	Int'l. St. L.
Marceline... Linn B 7 8 Pop. 3920	FIRST NATIONAL BANK... †\$'88 80-214	W. G. LANCASTER "Oldest, biggest Unexcelled facil- 15c must be sent	G. W. EARLY "t, best bank in to- lities for handling with each Sight	F. G. LANCASTER "wn." Bill of Lading an Draft for present	G. E. LANCASTER "d bank collection s. ation and 25c for each Re port.	25,000	35,000	400,000	400,000	60,000	1st N. and Com. Tr. Co., Kan. C.
" " " "	MARCELINE STATE BANK 80-215 †\$'07	G. F. Gucker	Dan Wester	D. Wester	J. A. Neal	20,000	6,200	166,000	128,300	60,500	Drov. N. and City Center, Kan. C.; Mtle. Tr. & Sav., Quincy, Ill.
Marionville... Lawrence H 5 8 Pop. 1500	BANK OF MARIONVILLE 80-449 †\$'86	S. W. EASLEY "Oldest, biggest t, best bank in t- n given Bill of La- with each Sight Dr Special attentio Please send 15c	J. H. DAMERON "t, best bank in t- n given Bill of La- with each Sight Dr	M. T. EASLEY "ding Drafts, Cash aft for presentatio	E. D. SEAMAN "and Time Items. n and 25c for each Report.	10,500	16,440	335,450	289,030	67,500	Bk. of Com., Springfield; N. Bk. Com., St. L.
" " " "	Citizens Bank 80-450 †\$'10	F. W. Webb	A. H. Compton	J. R. Webb	Areta Compton	15,000	2,000	60,000	65,000	6,000	N. Bk. of Rolla, Rolla; Holland Bkg. Co., Springfield.
Marling... Montgomery C 10 8 Pop. 14	Bank of Marling... †\$'08 80-1088	W. A. Dillon	D. F. Parsons	W. H. Duvel	W. C. Sitton	10,000	4,220	60,260	39,830	34,150	3d N., St. L.
Marquand... Madison G 12 8 Pop. 500	Bank of Marquand... †\$'16 80-1089	J. Q. D. Whitener	E. S. Lett	L. D. Whitener	E. K. Lett	10,000	6,500	66,000	66,000	15,000	Mech.-Am. N., St. L.
Marshall... Saline C 6 8 Pop. 5500	Bank of Marshall... †\$'92 80-185	G. H. Althouse		Jas. A. Walker		50,000	19,500	340,000	340,000	60,000	Chase N., N. Y.; 1st N., Chi.; N. Bk. Com., St. L.; S. W. N. Bk. Com., Kan. C.
" " " "	Bank of Saline... †\$'84 80-184	G. A. Radford	G. E. C. Sharp	H. C. Francisco	J. S. Wilson	75,000	60,000	400,000	300,000	100,000	Han. N., N. Y.; Mech.-Am. N., St. L.; Com. Tr. Co., Kan. C.
" " " "	Farmers Savings Bank... †\$'70 80-182	James A. Gordon	W. C. Gordon	W. B. Hupp		100,000	75,000	687,220	595,000	246,980	Chatham & Phenix N., N. Y.; Live Stock Ex- N., Chi.; 1st N., Kan. C.; State N. and 3d N., St. L.
" " " "	WOOD & HUSTON BANK... †\$'74 80-183	L. D. MURRELL "Send 15c with e- ach Sight Draft and 25c for eac Collections rem	C. M. BUCKNER "ach Sight Draft h Commercial R itted for on day o	W. S. HUSTON "for presentation of payment.	F. C. BARNHILL	100,000	160,000	1,100,000	1,000,000	360,000	N. City, N. Y.; Cont. & Com'l N., Chi.; Merch- Lac. N., St. L.; Drov. N. and New Eng. N., Kan. C.; (Mem. Fed. Res.)
Marshfield... Webster G 7 8 Pop. 2000	Citizens Bank... †\$'96 80-463	D. D. Hamilton	B. F. Julian Roy Nelson	C. F. Ellis	A. B. Dishman	50,000	9,630	613,640	580,750	81,720	Union N., Springfield; N. Stock Yds. N., N. Stock Yds., Ill.
" " " "	Farmers Exchange Bank 80-1541 †\$'17	J. B. James	S. A. Killian	J. A. Killian		15,000	1,740	83,120	68,320	29,440	Holland Bkg. Co., Springfield; Midwest N., Kan. C.
" " " "	FIRST NATIONAL BANK... †\$'11 80-465	C. T. CHILDRESS "Special attentio Save time and g FEE IN ADVAN	A. S. OREM "n given Bills of La- et service on Coll CE: Plain sight d	R. E. CHILDRESS "ding and Note Co- lections and Credit rafts, 15c; Credit Reports, 50c. TR Y US.	HUBBARD MINOR "llections. t Reports by send ing	25,000	10,000	170,000	125,000	68,500	Am. Sav. and Holland Bkg. Co., Springfield; Drov. N., E. St. L., Ill.
Marston... New Madrid D 15 8 Pop. 643	Bank of Marston... †\$'05 80-1090	S. S. Barnes	C. M. Barnes	E. F. Sharp	O. Ankershl	10,000	21,460	92,950	104,320	25,840	Int'l and Am. Tr. Co., St. L.; Union & Plan. Bk. & Tr. Co., Memphis.
Marthasville... Warren D 10 8 Pop. 500	Marthasville Bank... †\$'02 80-1091	Frank Riemeier	R. H. Morhaus	John H. Bierbaum	A. C. Hasenjaeger	25,000	16,000	385,000	380,000	46,000	3d N., Franklin, N. Bk. Com., and Mech.-Am. N., St. L.; N. Stock Yds. N., N. Stock Yds., Ill.
" " " "	Savings Bank of Marthasville 80-1443 †\$'13	T. G. Mittler	H. Hasenjaeger	O. H. Hempelma st		20,000	4,420	67,000	70,000	12,000	N. Stock Yds. N., E. St. L., Ill.
Martin City... Jackson D 3 10 Pop. 400	Martin City State Bank... †\$'09 80-1092	B. Rector	J. W. Schoppenhor J. F. Blair	S. J. Roberts		10,000	970	30,040	27,700	12,220	S. W. N. Bk. Com., Kan. C.
Martinsburg... Audrain C 9 8 Pop. 436	Martinsburg Bank... †\$'93 80-1093	N. M. Friedman	G. F. Feunewald	H. P. French	H. Yelton	10,000	30,000	75,000	75,000	40,000	Mech.-Am. N., St. L.
Martinsville... Harrison A 4 8 Pop. 125	Bank of Martinsville... †\$'03 80-1094	W. R. Clelland	A. H. Carter	R. E. Shelby		10,000	26,000	70,000	65,000	30,000	Am. N., St. Jo.

AMERICAN SURETY COMPANY OF NEW YORK, FIDELITY BOND, SCARRITT BUILDING, KANSAS CITY, MO. THIRD NATIONAL BANK BUILDING, ST. LOUIS

Number under Name of Bank is the New Transit Number given to each bank in U. S. exclusively by The Rand-McNally Bankers' Directory, under the authority of The American Bankers Ass'n.

MISSOURI—Continued

Accessible Towns, Lawyers, Laws, Directors, indexed in back of this volume. For Interest Rates, Grace, etc., see page 14. For Holidays, see opposite page 13.

TOWN AND COUNTY. *County Seats. Figure under town is Federal Reserve District.	NAME OF BANK. *Mem. Am. Bks. Assn. \$State †Mem. State Bks. Assn. †Priv. ◆Mem. Fed. Res. [Estab.]	PRESIDENT.	VICE-PRESIDENT.	CASHIER.	ASS'T CASHIER.	LIABILITIES.			RESOURCES.		PRINCIPAL CORRESPONDENTS.
						PAID-UP CAPITAL	SURPLUS AND PROFITS	DEPOSIT ITS	LOANS & DIS- C'TS. BONDS, SECURITIES	CASH & EX- CHANGES, DUE FROM BANKS	
Maryville...Nodaway A 3 10 Pop. 6000	FARMERS TRUST COMPANY 80-188 ◆\$13	G. L. WILFLEY	W. G. PIERCE C. D. BELLOWS GEO. R. ELLISON in Mortgages. nd ample securit essive rates. COR	S. H. KEMP, Cash. and Sec.	A. K. FRANK, A. Sec. H. D. SNYDER, A. Sec.	\$ 200,000	\$ 22,740	\$1,061,780	\$1,094,230	\$ 190,290	Han. N., N. Y.; Merch. Ln. & Tr. Co., Chi.; S. W. N. Bk. Com., Kan. C.; Tootle-Lacy N., St. Jo.; State N., St. L.
"	FIRST NATIONAL BANK ◆\$72 80-187	JOS. JACKSON	S. G. GILLAM C. C. CORWIN n given to Bill of ith each Sight Dra OLDEST NAT'L	JOS. JACKSON, JR.	Lading Drafts, C ash and Time It ms.	100,000	26,500	690,780	492,230	158,960	Chem. N., N. Y.; 1st N., Chi.; 3d N., St. L.; 1st N., St. Jo.
"	GILLAM-JACKSON LOAN & TRUST COMPANY ◆\$13 80-1422	S. G. GILLAM	JOS. JACKSON, SR. F. R. WOLFERS cialty of high gra ments for Banks, he First National	C. C. CORWIN, Tr. H. C. McCLARY, A. Tr. de First Mortgage Corporations, T Bank.	JOS. JACKSON, JR. Sec.	75,000	23,480	294,040	50,670	39,840	1st N., Maryville.
"	Nodaway Valley Bank ◆\$68 80-186	James B. Robinson	F. P. Robinson	J. D. Richey	T. G. Robinson	100,300	35,950	795,380	719,590	208,740	Kountze Bros., N. Y.; Corn Ex. N., Chi.; Barnes N. and Am. N., St. Jo.; N. Bk. Com., St. L.
"	REAL ESTATE BANK ◆\$96 80-189	G. B. Baker	E. E. Williams	B. M. Rowley		30,000	13,080	249,280	239,780	50,680	Cont. & Com'l N., Chi.; Tootle-Lacy N., St. Jo.
"	SISSON LOAN & TITLE COMPANY '65	NATHANIEL SISSON	JAS. T. HUGHES	PAUL SISSON, Sec. and Tr. ortgages for sale. NEARLY 50 YEA RS OF SUCCESS S. WRITE FOR	M. A. PEERY, A. Sec.	20,000					Nodaway Valley, Maryville.
Mathews...New Madrid 8 Pop. 450 H 13	Bank of Mathews ◆\$13 80-1342	Howard Steel	E. W. Swartz	G. D. Steel	A. Deane Frank Sibley	10,000	10,000	180,000	142,000	20,000	Int'l. St. L.
Maxville...Jefferson E 12 (Kimmstich P. O.) 8 Pop. 110	Bank of Maxville ◆\$13 80-1420	C. J. Siedler	Anton Kohler	M. C. Dautenhahn		10,000	4,090	93,820	99,950	5,660	Lafayette-South Side, St. L.
Maysville...DeKalb B 4 10 Pop. 1100	Exchange Bk. of De Kalb Co. 80-492 ◆\$97	E. A. Bunton	Chas. P. Faul	Susan Duncan	Gertrude Winter	10,000	14,920	262,620	167,900	66,690	Cont. & Com'l N., Chi.; Am. N. and 1st N., St. Jo.; 1st N., Kan. O
"	Kochan Banking Co. ◆\$94 80-491	O. D. Kochan	Conrad Kochan	H. C. Kochan		10,000	6,550	135,210	87,890	62,860	Corn Ex. N., Chi.; 1st N., St. Jo.
"	Maysville Bank ◆\$14 80-490	Mack Jones	H. W. Saunders	Geo. Robinson		10,000	5,120	238,970	115,710	136,880	1st N., Chi.; 1st N. and Tootle-Lacy N., St. Jo.; Inter-State N., Kan. C.
Mayview...Lafayette C 5 8 Pop. 303	Farmers Bank ◆\$05 80-1095	E. S. Butt	Daniel Hoefler	A. J. Hoefler		10,000	16,530	180,230	141,100	64,460	Mech.-Am. N., St. L.; Comw. N. and New Eng. N., Kan. O.
Maywood...Lewis B 9 8 Pop. 250	Bank of Maywood ◆\$1900 80-1096	W. D. Barr	D. G. Lillard	H. L. Loudermilk	O. E. Cason	30,000	6,750	214,640	215,180	34,720	N. Bk. Com., St. L.; State Sav., Ln. & Tr. Co., Quincy, Ill.
"	State Sav. Bank ◆\$12 80-1363	P. F. White	W. R. Painter	A. P. White	B. McChristie	20,000	1,800	77,680	92,350	5,850	Ricker N., State Sav., and Ln. & Tr. Co., Quincy, Ill.; N. Stock Yds. N., N. Stock Yds., Ill.
McCredie...Callaway D 9 8 Pop. 100	McCredie Bank ◆\$15 80-1507	C. H. Berry	W. E. Muir	R. R. Suggett	Hetty L. Suggett	20,000	5,860	192,960	146,250	25,170	3d N., St. L.; N. Stock Yds. N., E. St. L., Ill.; 1st N., Fulton.
McFall...Gentry A 4 10 Pop. 450	Bank of McFall ◆\$11 80-1284	W. S. Manning	A. E. Utz	C. M. Rash	Dallas Burton	10,000	20,000	225,000	250,000	75,000	1st N., St. Jo.; Com. Tr. Co., Kan. C.; N. Bk. Com., St. L.; N. Stock Yds. N., N. Stock Yds., Ill.
"	FARMERS BANK ◆\$85 80-1097	E. C. BLEISH	WILFORDENYART n given Bill of La ith each sight draft rompt, Personal	J. E. SIMS	EDITH PATTON and Time Items. nd 25c for Credit Reports.	10,000	15,000	85,000	75,000	25,000	Mech.-Am. N., St. L.; Am. N., St. Jo.
McKittrick...Montgomery 8 Pop. 127 D 10	McKittrick Bank ◆\$05 80-1098	Jacob Karl	J. H. Meyer	J. E. Lavender	Blanche Norman	20,000	15,430	219,350	218,050	38,040	3d N., St. L.; Drov. N., E. St. L., Ill.

MISSOURI Map on Index

Banks Advertising give Prompt Attention to Collections and Correspondence

742 MISSOURI BANKS—Maryville to McKittrick January, 1919

Number under Name of Bank is the New Transit Number given to each bank in U. S. exclusively by The Rand-McNally Bankers' Directory, under the authority of The American Bankers Ass'n.

MISSOURI—Continued

Accessible Towns, Lawyers, Laws, Directors, indexed in back of this volume. For Interest Rates, Grace, etc., see page 14. For Holidays, see opposite page 13.

January, 1919

MISSOURI BANKS—Meadville to Mexico

743

TOWN AND COUNTY. County Seats. Figure under town is Federal Reserve District.	NAME OF BANK. Mem. Am. Bks. Assn. \$State Mem. State Bks. Assn. \$Priv. Mem. Fed. Res. [Etab.	PRESIDENT.	VICE-PRESIDENT.	CASHIER.	ASS'T CASHIER.	LIABILITIES.			RESOURCES.		PRINCIPAL CORRESPONDENTS.
						PAID-UP CAPITAL	SURPLUS AND PROFITS	DEPOS- ITS	LOANS & DIS- C'TS. BONDS, SECURITIES	CASH & EX- CHANGES, DUE FROM BANKS	
Meadville Linn B 6 8 Pop. 760	Bank of Meadville \$91 80-673	A. C. Lippitt	W. L. Botts	L. S. Tharp	W. L. Tharp	\$ 20,000	\$ 35,980	\$ 231,930	\$ 230,080	\$ 57,840	Cont. & Com'l N., Chi.; Mech.-Am. N., St. L.; Am. N., St. Jo.; Midwest N., Kan. C.
" " "	PEOPLES BANK \$03 80-674	W. B. Evans	F. E. Stevenson	J. O. Moseley	E. E. Smith	15,000	11,600	144,740	145,450	31,130	Tra. N., Kan. C.; Tootle-Lacy N., St. Jo.
Medill Clark A 9 8 Pop. 175	Farmers Bank \$15 80-1491	A. S. Harkness	W. F. Overhulse	Fred Isely	Amanda E. Dorsey	10,000	610	39,360	35,420	11,580	Cont. & Com'l N., Chi.; Ex., Kahoka; State Cent. Sav., Keokuk, Ia.
Melbourne Harrison A 5 8 Pop. 200	Bank of Melbourne \$04 80-1099	Wm. Walden	E. L. Wickizer	A. V. Spillman		10,000	5,600	45,000	60,000	8,640	Trenton Tr. Co., Trenton; Am. N., St. Jo.
Memphis Scotland A 8 8 Pop. 2200	Citizens Bank \$74 80-340	G. E. Leslie	G. E. Leslie, Jr.	Harry Craig		50,000	50,000	500,000	510,000	105,000	Am. Ex. N., N. Y.; 1st N., Chi.; Cent. N., St. L.; State Cent. Sav., Keokuk, Ia.
" " "	FARMERS EXCHANGE BANK \$93 80-341	J. T. Brann	A. S. Myers, Sr.	J. R. Hudson	F. W. Hudson	40,000	48,630	315,490	306,250	56,230	Chase N., N. Y.; Corn Ex. N., Chi.; N. Bk. Com., St. L.; State Sav., Lin. & Tr. Co., Quincy, Ill.
" " "	Peoples Bank \$14 80-1458	S. A. Hammond	J. C. Moore	J. C. Woodsmall	T. C. Smith	25,000	6,000	150,000	108,000	57,000	Ft. Dear N., Chi.; Mech.-Am. N., St. L.; State Cent. Sav., Keokuk, Ia.
" " "	Scotland County Nat. Bk. \$72 80-339	Granville Daggs	E. Scofield	R. M. Barnes		50,000	31,210	114,540	153,360	64,390	1st N., Chi.; N. Bk. Com., St. L.
Mendon Chariton B 6 8 Pop. 403	BANK OF MENDON \$88 80-759	W. L. McCAMPBELL (Oldest and Lar- gest Bank. Collections a S pecialty. Please send 15c w ith each Sight Dra	J. A. ENGLEMAN	E. C. POYNTER		35,000	2,000	200,000	235,000	70,000	N. Bk. Com., St. L.; 1st N., Kan. C.
Mendota Putnam A 7 8 Pop. 100	Putnam County Bank \$91 80-1100	L. G. Davis	H. Barnett	B. Frank Lee		10,000	2,710	39,090	36,620	15,180	N. Bk. Rep., Chi.; N. State, Burlington, Ia.; Tra. N., Kan. C.
Menfro Perry F 13 8 Pop. 85	Bank of Menfro \$12 80-1371	G. V. Dean	J. E. Hoskins	R. P. Farrar		10,000	130	3,520	4,700	3,630	Cent. N., St. L.
Mercer Mercer A 5 8 Pop. 620	Farmers & Merchants Bk. \$10 80-1101	W. D. Alley	S. H. Cox	R. C. Anderson		25,000	6,250	160,000	160,000	15,000	Mid City Tr. & Sav., Chi.; Midwest N., Kan. C.
" " "	MERCER STATE BANK \$13 80-1397	W. S. EARLY (Youngest progres Bill of Lading Please send 15c	W. T. GOODIN sive; hustling for and bank collecti with sight draft fo	L. J. LIMES business. Yours invited. Satisfact ory serv ice assu red.	LENA OWENS and Time Items. n and 25c for Cred it Repor ts.	15,000	3,000	80,000	77,000	15,000	Tra. N. Kan. C.; Trenton Tr. Co., Trenton.
Merwin Bates E 3 10 Pop. 300	Bank of Merwin \$95 80-1102	J. R. Martin	C. L. Thompson	C. O. White		10,000	2,500	25,000	25,500	6,000	Tra. N., Kan. C.
Meta Osage E 8 8 Pop. 500	Bank of Meta \$03 80-771	Paul Schulz	A. G. Berkel	Matthew Hausner	S. F. Hausner	15,000	11,500	58,350	66,690	15,280	Merch.-Lac. N., St. L.; N. Stock Yds. N., N., Stock Yds., Ill.
" " "	Farmers & Merchants Bk. \$08 80-772	H. L. Burd	Henry Porth	H. W. Schweer	Clay T. Wilson	10,000	7,000	250,000	220,000	45,000	N. Bk. Com., St. L.; N. Stock Yds. N., N. Stock Yds., Ill.
Metz Vernon F 3 10 Pop. 240	Farmers Bank \$18 80-1573	S. J. Gregg	H. Willibrand	Claud Tough	W. P. Edmonson	10,000		25,000	25,000	5,000	Citiz. Sav. Tr. Co., Kan. C.
" " "	Metz Banking Co. \$06 80-1103	Wesley Melick	W. F. Long	W. L. Crabb	Edw. H. Strait	10,000	15,200	186,990	128,840	82,350	N. Bk. Com., St. L.; 1st N., Nevada; S. W. Blvd State and Peo. Tr. Co., Kan. C.
Mexico Andrain C 9 8 Pop. 7000	FIRST NATIONAL BANK \$83 80-148	{ R. R. ARNOLD Special attentio n given Bill of La ding drafts, Cash and Time Items. Please send 15c	GEORGE LEE n given Bill of La ding drafts, Cash and Time Items. n and 25c for Cred it Repor ts.	S. J. BUCKNER ding drafts, Cash and Time Items. n and 25c for Cred it Repor ts.	RALPH BUCKNER and Time Items. n and 25c for Cred it Repor ts.	50,000	56,430	396,130	382,010	129,900	Han. N., N. Y.; Cont. & Com'l N., Chi.; 3d N. St. L.
" " "	MEXICO SAVINGS BANK \$67 80-146	{ R. M. WHITE Oldest Bank in Send us your Co	Audrain County. lections and Cas	J. R. JESSE h Items direct for	S. M. SHARP W. Y. BURNS prompt attention	100,000	60,000	755,000	753,000	119,000	Mech. & Metals N., N. Y.; Mech.-Am. N., St. L.
" " "	NORTH MISSOURI TRUST COMPANY \$03 80-149	W. W. POLLOCK	J. C. MUNDY	W. F. FEUTZ, Sec.	L. M. DOZIER W. S. ELLER, A. Sec.	75,000	83,970	591,310	643,630	103,630	Mech. & Metals N., N. Y.; Ill. Tr. and Sav., Chi.; N. Bk. Com., St. L.; Com. Tr. Co., Kan. C.
" " "	SOUTHERN BK. OF MEXICO \$69 80-147	J. A. GUTHRIE Special attentio n given Bill of La ding drafts, Cash and Time Items. n and 25c for Cred it Repor ts.	C. F. CLARK n given Bill of La ding drafts, Cash and Time Items. n and 25c for Cred it Repor ts.	A. D. JACKSON ding drafts, Cash and Time Items. n and 25c for Cred it Repor ts.	F. W. BICKLEY and Time Items. n and 25c for Cred it Repor ts.	150,000	55,000	475,000	565,000	115,000	Han. N., N. Y.; Live Stock Ex. N., Chi.; N. Bk. Com. and Cent. N., St. L.; N. Stock Yds. N., E. St. L., Ill.

AMERICAN SURETY COMPANY OF NEW YORK, FIDELITY SURETY BONDS, SCARRITT BUILDING, KANSAS CITY, MO. THIRD NATIONAL BANK BUILDING, ST. LOUIS

Number under Name of Bank is the New Transit Number given to each bank in U. S. exclusively by The Rand-McNally Bankers' Directory, under the authority of The American Bankers Ass'n.

MISSOURI—Continued

Accessible Towns, Lawyers, Laws, Directors, indexed in back of this volume. For Interest Rates, Grace, etc., see page 14. For Holidays, see opposite page 13.

Table with columns: TOWN AND COUNTY, NAME OF BANK, PRESIDENT, VICE-PRESIDENT, CASHIER, ASS'T CASHIER, LIABILITIES (PAID-UP CAPITAL, SURPLUS AND PROFITS, DEPOSITS), RESOURCES (LOANS & DISCOUNTS, BONDS, SECURITIES, CASH & EXCHANGES, DEPOSITS FROM BANKS), PRINCIPAL CORRESPONDENTS. Includes entries for Miami, Middletown, Milan, Miller, Mill Grove, Mill Spring, Milo, Minden, Mineola, Mirabile, Missouri City, Moberly, Modena, Mokane, Molino, Monett, and Monett State Bank.

MISSOURI BANKS—Miami to Monett

January, 1919

MISSOURI Map on Index

Banks Advertising give Prompt Attention to Collections and Correspondence

Number under Name of Bank is the New Transit Number given to each bank in U. S. exclusively by The Rand-McNally Bankers' Directory, under the authority of The American Bankers Ass'n.

MISSOURI—Continued

Accessible Towns, Lawyers, Laws, Directors, indexed in back of this volume. For Interest Rates, Grace, etc., see page 14. For Holidays, see opposite page 13.

TOWN AND COUNTY. *County Seats. Figure under town is Federal Reserve District.	NAME OF BANK. *Mem. Am. Bks. Assn. \$State †Mem. State Bks. Assn. †Priv. ‡Mem. Fed. Res. †Estab.	PRESIDENT.	VICE-PRESIDENT.	CASHIER.	ASS'T CASHIER.	LIABILITIES.			RESOURCES.		PRINCIPAL CORRESPONDENTS.
						PAID-UP CAPITAL	SURPLUS AND PROFITS	DEPOS- ITS	LOANS & DIS- C'TS. BONDS, SECURITIES	CASH & EX- CHANGES, DUE FROM BANKS	
Monroe City... Monroe B 9 8 Pop. 2200	Citizens Bank... *\$14 80-1438	Daniel Boone	R. L. Wilson	E. W. Schweer		\$ 30,000	\$ 8,360	\$ 216,710	\$ 205,820	\$ 37,780	Cent. N., St. L.; Mtle. Tr. & Sav., Quincy, Ill.; S. W. N. Bk. Com., Kan. C.
" " "	Farmers & Merchants Bank... *\$87 80-350	J. D. Robey	J. B. Corley	W. R. P. Jackson	W. M. Patterson	50,000	53,000	336,000	340,000	45,000	Cont. & Com'l N., Chi.; N. Bk. Com., St. L.; Hannibal N., Hannibal.; State Sav. Ln. & Tr. Co., Quincy, Ill.
" " "	Monroe City Bank... *\$75 80-349	J. S. Scott	J. J. Brown	M. B. Proctor	J. S. Rutledge	50,000	60,090	372,870	360,320	108,320	Chase N., N. Y.; 1st N., Chi.; Merch.-Lac. N., St. L.; Hannibal Tr. Co., Hannibal
Montgomery City... Montg. 8 Pop. 1789 D 10	First National Bank... †\$84 80-374	E. P. Rosenberger	C. K. Sheets	A. E. Kemper	Charles Garner	75,000	18,570	261,730	289,310	58,470	N. Bk. Com. and Mech.-Am. N., St. L.; N. Stock Yds. N., E. St. L., Ill.
" " "	Montgomery County Bk... *\$73 80-373	Samuel Sharp	H. W. Johnson	Samuel Sharp, Jr.		50,000	28,260	288,520	254,500	112,290	3d N., St. L.
Monticello... Lewis A 9 8 Pop. 283	Monticello Trust Co... *\$69 80-1111	J. H. Hamann	T. I. Johnson	Charles H. Brown, Sec.	R. L. West, A. Sec.	50,000	29,390	246,890	221,830	42,220	State Sav., Ln. & Tr. Co. and Mtle. Tr. & Sav., Quincy, Ill.; Cent. N., St. L.
Montrose... Henry E 5 8 Pop. 1000	Farmers & Merchants Bank... *\$07 80-625	R. A. Guyan	C. Engeman	C. M. Clark		10,000	12,140	203,410	172,450	46,550	Chase N., N. Y.; Com. Tr. Co. and 1st N., Kan.; C.; Peo. N., Clinton; Mech.-Am. N., St. L.
" " "	Montrose Savings Bank... *\$95 80-624	R. H. Dugan	H. Welling	F. C. Hill	J. R. Ballard	15,000	16,000	200,000	145,000	60,000	Liberty N., N. Y.; N. Bk. Com., St. L.; Inter- State N., Kan. C.
Moody... Howell H 9 8 Pop. 250	Bank of Moody... *\$11 80-1288	J. F. Divers	J. M. Vaughan	N. F. McCallon	E. R. McCallon	10,000	2,560	16,270	24,900	6,780	N. Bk. Com., St. L.; Howell Co., West Plains.
Mooreville... Livingston 8 Pop. 205 B 5	Mooreville Savings Bk... *\$04 80-1112	H. Kirtley	C. E. Vadnais	J. H. Cusick	N. F. McCallon, Jr., Gladys Hudgins	10,000	15,220	140,180	126,380	36,000	Tra. N., Kan. C.; 3d N., St. L.; 1st N. and Peo. Tr. Co., Chillicothe.
Morehouse... New Madrid 8 Pop. 1800 H 13	Bank of Morehouse... *\$02 80-1113	W. H. Harrison	S. B. Hunter	E. L. Griffin	H. L. Fox	30,000	25,220	182,000	210,800	21,900	St. L. Union, St. L.; Southeast Mo. Tr. Co., Cape Girardeau.
Moriey... Scott G 13 8 Pop. 494	Scott County Bank... *\$91 80-1114	James McPheeters	L. L. Hunter	L. C. Leslie	Miss Bernice Blankenship	15,000	13,000	116,000	128,000	20,100	Int'l. St. L.; Southeast Mo. Tr. Co., Cape Girardeau; N. Stock Yds. N., N. Stock Yds., Ill.
Morrison... Gasconade D 9 8 Pop. 257	Morrison Bank... *\$1900 80-833	H. J. Mertens	William Steffen	E. H. Mertens	J. O. Brandt	20,000	7,000	282,000	270,000	15,000	3d N., St. L.; N. Stock Yds. N., N. Stock Yds., Ill.; Cent. Mo. Tr. Co., Jefferson City.
" " "	Richland Bank... *\$10 80-834	C. H. Bracht	Louis Boeger	Edw. Hummert	H. W. Boeger	15,000	8,000	201,180	205,530	19,610	N. Bk. Com., St. L.; N. Stock Yds. N., N. Stock Yds., Ill.
Morrisville... Polk G 5 8 Pop. 500	Bank of Morrisville... *\$01 80-1115	C. J. Wilkins	W. B. Dunnegan	J. C. Edwards		10,000	6,600	150,000	115,000	55,000	Holland Bkg. Co., Springfield; Polk Co., Bolivar.
Moscow Mills... Lincoln 8 Pop. 395 D 11	Moscow Mills Sav. Bk... *\$04 80-1116	J. E. Richards	J. W. Henderson J. W. Owen	Fred Karrenbrock	J. M. Brandes	10,000	25,000	200,000	204,000	34,000	Hannibal Tr. Co., Hannibal; N. Stock Yds. N., N. Stock Yds., Ill.
Moselle... Franklin E 11 8 Pop. 148	Bank of Moselle... *\$07 80-1117	G. J. Wiley	J. E. Pipkin	F. J. Kramme, Jr.		10,000	11,700	69,750	79,950	8,500	3d N., St. L.; N. Stock Yds. N., E. St. L., Ill.
Mound City... Holt A 2 10 Pop. 2000	Bank of Mound City... *\$89 80-412	W. M. Hamsher	G. W. Meyer	R. E. Decker	L. A. Judy	20,000	20,000	275,000	225,000	80,000	Cont. & Com'l N., Chi.; 1st N., St. Jo.; St. Jo. Stock Yds., So. St. Jo.; Com. Tr. Co., Kan. C.
" " "	Exchange Bank... \$95 80-413	Henry Thomas		C. E. Thomas		24,000	6,000	180,000	150,000	60,000	1st N., St. Jo.; Inter-State N., Kan. C.
" " "	HOLT COUNTY BANK... *\$80 80-411	JOHN S. SMITH {Special Attenti Please send 15c First and Oldes	B. P. SMITH {on given Bill of with each sight dr t Established Ba	C. T. HALL {Lading drafts, Ca aft for presentatio nk.	sh and Time It n and 25c for Cred it Repor ts.	20,000	30,930	210,530	182,810	78,640	1st N., Chi.; Am. N. and Burnes N., St. Jo.
Moundville... Vernon F 3 10 Pop. 300	Moundville State Bank... *\$06 80-1118	W. L. Gray		W. H. McCaffree		15,000	5,000	60,000	71,000	15,000	Mech.-Am. N., St. L.; 1st N., Nevada.
Mountain Grove... Wright 8 Pop. 2500 G 8	Commercial Bank... *\$15 80-1494	E. E. Randel	J. W. Key	A. H. Bradford	Bessie Bradford	20,000	450	36,000	48,000	6,000	Holland Bkg. Co., Springfield.
" " "	FIRST NATIONAL BANK... *\$04 80-383	J. M. HUBBARD {Special Attentio Please send 15c 25c with each	E. J. GREEN {n given Bill of La with each Slight D request for report	J. A. DENNIS {ding Drafts, raff for presentat ion and	C. E. WALLACE	25,000	17,500	150,000	151,660	34,760	N. Park, N. Y.; S. W. N. Bk. Com., Kan. C.; Mech.-Am. N., St. L.
" " "	Mountain Grove Bank... *\$90 80-382	J. A. Chase	H. E. Stiff	L. J. Ellis	Wiley Thorne	50,000	16,370	416,670	321,640	156,400	Han. N., N. Y.; Union N., Springfield; 1st N., Kan. C.; State N., St. L.
Mountain View... Howell 8 Pop. 800 H 9	Bank of Mountain View... *\$04 80-683	G. L. Garoutte	W. M. Robbins	L. Landrum	C. E. Scott	25,000	17,110	161,570	170,640	30,230	Bk. of Com., Springfield; Drov., N., Kan. C.; N. Stock Yds. N., N. Stock Yds., Ill.; Cent. N., St. L.; 1st N., West Plains.
" " "	Peoples Bank... *\$10 80-684	J. B. Hannah	J. R. Tunnell	Jay Rinehart		10,000	7,200	92,840	76,810	30,000	N. Bk. Com., St. L.; Holland Bkg. Co., Spring- field; Comw. N., Kan. C.

January, 1919 MISSOURI BANKS—Monroe City to Mountain View 745

AMERICAN SURETY COMPANY OF NEW YORK, FIDELITY BOND, SCARRITT BUILDING, KANSAS CITY, MO. THIRD NATIONAL BANK BUILDING, ST. LOUIS

Number under Name of Bank is the New Transit Number given to each bank in U. S. exclusively by The Rand-McNally Bankers' Directory, under the authority of The American Bankers Ass'n.

MISSOURI—Continued

Accessible Towns, Lawyers, Laws, Directors, indexed in back of this volume. For Interest Rates, Grace, etc., see page 14. For Holidays, see opposite page 13.

TOWN AND COUNTY. ▲County Seats. Figure under town is Federal Reserve District.	NAME OF BANK. ●Mem. Am. Bks. Assn. \$State †Mem. State Bks. Assn. †Priv. ◆Mem. Fed. Res. [Etab.	PRESIDENT.	VICE-PRESIDENT.	CASHIER.	ASS'T CASHIER.	LIABILITIES.			RESOURCES.		PRINCIPAL CORRESPONDENTS.
						PAID-UP CAPITAL	SURPLUS AND PROFITS	DEPOSITS	LOANS & DIS- C'TE. BONDS, SECURITIES	CASH & EX- CHANGES, DUE FROM BANKS	
Mt. Leonard... Saline C 6 8 Pop. 250	Bank of Mt. Leonard...\$11 80-1119	H. A. Ransberger	Louis Seibert	R. T. Brightwell		\$ 10,000	\$ 2,000	\$ 86,000	\$ 80,000	\$ 15,000	Live Stock Ex. N., Chi.; N. Reserve, Kan. C.; N. Bk. Com., St. L.; Wood & Huston, Marshall.
Mt. Moriah... Harrison A 5 8 Pop. 400	Bank of Mount Moriah...\$98 80-1120	L. H. Bussell	J. S. Twadell	W. P. Chambers		20,000	5,150	79,000	75,600	20,840	Coorn Ex. N., Chi.; Tootle-Lacy N., St. Jo.
Mt. Vernon... Lawrence 8 Pop. 1161 G 5	Farmers Bank...\$90 80-467	H. S. Fowler	W. H. Sloan	Geo. A. McCause	Harry Halterman	25,000	26,270	299,860	225,390	125,770	Tra. N., Kan. C.; Holland Bkg. Co., Springfield.
Mt. Washington... Jackson 10 Pop. 3000 C 3	Mount Vernon Bank...\$86 80-466	W. H. Turk	T. H. Maberry, Act N. Marbut	B. H. McDonald	E. C. Brown	25,000	25,230	292,770	248,770	94,220	Holland Bkg. Co., Springfield; Tra. N., Kan. C.
Mt. Washington... Jackson 10 Pop. 3000 C 3	Commercial State Bank...\$11 80-1121	E. E. Harrington	J. C. Farrard		L. Prather	10,000	1,280	49,010	50,030	8,840	Tra. N., Kan. C.
Napoleon... Lafayette C 4 8 Pop. 200	Napoleon Bank...\$92 80-1122	Wm. Strodtman	H. Berlekamp	John Hanssen	Meta R. Lueke	10,000	13,710	153,670	125,330	26,280	Tra. N. and Produce Ex., Kan. C.; N. Stock Yds. N., N. Stock Yds., Ill.; Lafayette Co. Tr. Co., Lexington.
Napton... Saline C 5 8 Pop. 250	Napton Stock Bank...\$95 80-1123	H. D. Adkisson	T. A. Smith	O. J. Watis		15,000	11,000	72,000	59,000	46,000	N. Bk. Com., St. L.; Wood & Huston, Marshall; Drov. N., Kan. C.; N. Stock Yds. N., N. Stock Yds., Ill.
Nashua... Clay C 3 10 Pop. 150	Bank of Nashua...\$96 80-1124	A. M. Thompson	C. M. Killgore	W. T. Elliott	Miss L. M. Wolfe	12,000	15,000	135,000	113,540	50,250	New Eng. N., Secur. N., and Pioneer Tr. Co., Kan. C.
Naylor... Ripley H 12 8 Pop. 600	BANK OF NAYLOR...\$93 80-1125	C. E. SMITH Special attention Please send 15c w	K. K. SHEMWELL n given Bill of La ith each sight draft	A. L. WOODS ding drafts, Cash and Time Items, nd 25c for Credit R	W. E. DAVIS, Sec. and Time Items, nd 25c for Credit R	10,000	4,560	64,350	62,360	17,180	3d N. and Merch.-Lac. N., St. L.
" " " "	FARMERS & MERCHANTS STATE BANK 80-1530 \$16	LOUIE HERING Young and Gro Who give their Please send 15c w	R. O. MARLIN J. E. GREEN wing, with mode personal attentio ith Sight Drafts fo	GEO. S. GREEN rn facilities and e n to all business r presentation and	RALPH GREEN ompetent Officers entrusted to us. 25c for Credit Rep	10,000	2,150	63,000	38,000	25,000	N. Bk. Com., St. L.
Neck... Jasper G 3 10 Pop. 500	Bank of Neck City...\$96 80-1126	W. G. Hogan	C. C. Yoder	Chas. E. Scafe		10,000	120	31,010	30,290	10,840	Bk. of Nevada, Nevada.
Neelyville... Butler H 12 8 Pop. 276	State Bk. of Neelyville...\$18 80-1127	John R. Boyden		H. I. Duncan		12,000		75,000	15,050	71,950	3d N., St. L.; Bk. of Poplar Bluff, Poplar Bluff.
Nelson... Saline D 6 8 Pop. 430	Farmers & Merchants Bank 80-1128 \$99	G. T. Jenkins	H. A. Smith	L. M. Haynie	L. F. McClure	15,000	25,800	159,340	147,670	47,860	Merch.-Lac. N., St. L.; N. Stock Yds. N., N. Stock Yds., Ill.
Neosho... Newton H 4 10 Pop. 4500	Bank of Neosho...\$84 80-225	W. B. Keller	R. C. Lamson	W. G. Wills	O. W. Epperson E. L. Mahan	30,000	44,600	591,000	389,000	260,000	N. Bk. Com., N. Y.; Com. Tr. Co. and S. W. N. Bk. Com., Kan. C.; 3d N. and N. Bk. Com., St. L.
" " " "	FIRST NATIONAL BANK...\$92 80-227	J. M. McAnulty	J. W. Lane	E. C. Coulter D. E. Harns, A. Cash.	W. H. Duff Ruth M. Barnett	50,000	54,400	779,320	789,390	223,140	Han. N., N. Y.; 1st N., Kan. C.; Cent. N., St. L.
" " " "	NEOSHO SAVINGS BANK...\$85 80-226	A. L. McCONNELL We especially in banks and busi Our prompt Ser Please send 15c w	M. J. KELLY vite the accounts ness houses. vice and consiste th Sight Drafts for	L. P. KELLY and collections of nt charges will pl presentation and	O. V. WAGER NORA B. SMITH ease you. 25c for Credit Rep	60,000	15,000	250,000	230,000	75,000	Mech. & Metals N., N. Y.; Mech.-Am. N., St. L.; N. Reserve, Kan. C.
" " " "	NEWTON COUNTY BANK 80-1432 \$13	W. A. PHIPPS Special Attenti Write for our Please send 15c w	W. P. ARMSTRONG on given to Colle list of Southwest ith each sight draft	M. T. RICE ctions. ern Missouri Far for presentation a	T. C. HATLER m Loans. nd 25c for Credit R	40,000	20,000	300,000	230,000	50,000	Mtle. N., St. L.; Fidelity Tr. Co., Kan. C.
" " " "	THE SHARTEL MORTGAGE CO. \$81	C. M. SHARTEL High Grade Far Over 35 years su Correspondence	J. W. WEST m Mortgages. ccessful business Invited—Referen	D. E. SHARTEL without a loss to ces upon request.	STRATTON SHARTEL, Sec. clients.	25,000	241,000				Empire Tr. Co., N. Y.; State N., St. L.; Bank of Neosho, Neosho.
Nettleton... Caldwell B 5 8 Pop. 150	Nettleton Bank...\$99 80-1129	N. Stanberry	J. W. Wilson	Arthur Barlow	G. Barlow Lola O. Barlow	10,000	5,160	77,920	62,660	30,420	Tra. N., Kan. G.; Citiz. N., Chillicothe; Am. N., St. Jo.

MISSOURI Map on Index

Banks Advertising give Prompt Attention to Collections and Correspondence

746 MISSOURI BANKS—Mount Leonard to Nettleton January, 1919

Number under Name of Bank is the New Transit Number given to each bank in U. S. exclusively by 'The Rand-McNally Bankers' Directory, under the authority of The American Bankers Ass'n.

MISSOURI—Continued

Accessible Towns, Lawyers, Laws, Directors, indexed in back of this volume. For Interest Rates, Grace, etc., see page 14. For Holidays, see opposite page 13.

TOWN AND COUNTY. *County Seats. Figure under town is Federal Reserve District.	NAME OF BANK. *Mem. Am. Bks. Assn. \$State †Mem. State Bks. Assn. †Priv. ‡Mem. Fed. Res. [Estab.]	PRESIDENT.	VICE-PRESIDENT.	CASHIER.	ASS'T CASHIER.	LIABILITIES.			RESOURCES.		PRINCIPAL CORRESPONDENTS.
						PAID-UP CAPITAL	SURPLUS AND PROFITS	DEPOS- ITS	LOANS & DIS- C'TS. BONDS, SECURITIES	CASH & EX- CHANGES, DUES FROM BANKS	
*Nevada..... Vernon F 4 10 Pop. 9000	First National Bank.....†\$89 80-116	F. H. Glenn.....	M. T. January.....	W. Swearingen.....	W. F. Sterett.....	\$ 100,000	\$ 121,590	\$1 401 840	\$1 493 300	\$ 230,180	Han. N., N. Y.; 1st N. and S. W. N. Bk. Com., Kan. C.; N. Bk. Com., St. L.
"....."	NEVADA TRUST CO.....†\$18 80-117	RICHARD S. HART G. H. HAWARD, Ch. of Bd. Save time and FEE IN ADVAN	J. J. COLE.....	W. J. WAINSCOTT, Tr.	J. E. SULLIVAN, Sec. J. R. HOWSER, A. Sec. It Reports by sen- dit Reports, 25c.	50,000	6,650	342,080	309,470	89,260	Com. Tr. Co. and Midwest N., Kan. C.; Mis- sissippi Valley Tr. Co., St. L.
"....."	Thornton National Bank.....†\$69 80-115	Theo. Lacaff.....	J. B. Robinson.....	Charles Thom.....	C. H. Brown R. L. Hughes	100,000	50,000	500,000	515,000	100,000	N. Bk. Com., N. Y.; 1st N., Chi.; Mech.-Am. N., St. L.; New Eng. N., Kan. C.
Newark..... Knox B 9 8 Pop. 300	Farmers Bank.....†\$'05 80-840	G. S. Minor.....	S. M. Myers.....	J. V. McKim.....	J. M. McKim.....	10,000	20,000	70,000	70,000	15,000	Mtle. Tr. & Sav., Quincy, Ill.
"....."	Morris Bank.....†\$'91 80-839	T. J. Morris.....	M. K. Kuthler.....	Stonewall Morris.....		20,000	21,120	82,100	74,000	50,100	N. Bk. Com., St. L.; State Sav., Ln. & Tr. Co., Quincy, Ill.
New Bloomfield..... Callaway D 8 8 Pop. 500	Bank of New Bloomfield.....†\$'01 80-1130	E. L. Sheley.....	J. W. Murphy.....	E. L. Christian.....	Bessie Boyd.....	20,000	15,000	250,000	200,000	60,000	N. Bk. Com., St. L.; N. Stock Yds. N., N. Stock Yds., Ill.
New Boston..... Linn B 7 8 Pop. 100	Farmers State Bank.....†\$'05 80-1131	J. M. Denison.....	C. H. Jones.....	Arthur R. Thomas.....		10,000	4,700	79,700	75,000	18,660	Brookfield Tr. Co., Brookfield; Mtle. Tr. & Sav., Quincy, Ill.
Newburg..... Phelps F 9 8 Pop. 1100	Newburg State Bank.....†\$'05 80-1132	H. A. Root.....	W. E. Duncan.....	J. L. Geiger.....	M. C. Hollems.....	10,000	8,600	98,500	84,000	24,170	N. Bk. Com., St. L.; N. Bk. of Rolla, Rolla; Drov. N., E. St. L., Ill.
New Cambria..... Macon B 7 8 Pop. 400	Farmers & Merchants Bk.†\$'07 80-780	John Rees.....	D. C. Herbert.....	J. T. Magee.....		10,000	11,000	118,000	122,000	35,600	Live Stock Ex. N., Chi.; N. Bk. Com., St. L.; Drov. N., E. St. L., Ill.
"....."	New Cambria State Bk.†\$'92 80-779	G. Goodson.....	H. R. Southwick.....	H. E. Trader.....	L. E. Duss.....	10,000	25,710	176,140	158,540	49,540	Han. N., N. Y.; Mtle. Tr. & Sav., Quincy, Ill.
New Florence..... Montg. D 10 8 Pop. 700	Farmers Bank.....†\$'15 80-1496	S. C. See.....	T. D. Powell.....	P. A. Davis.....		10,000		40,020	34,710	12,700	N. Bk. Com. and Mech.-Am. N., St. L.; N. Stock Yds. N., E. St. L., Ill.
"....."	New Florence Bank.....†\$'88 80-1133	B. E. Wilson.....	M. F. See.....	T. M. Marlow.....	Howard Ellis.....	10,000	7,630	185,940	156,540	42,130	3d N., St. L.; N. Stock Yds. N., E. St. L., Ill.
New Franklin..... Howard C 7 8 Pop. 1000	Bank of New Franklin.....†\$'90 80-578	W. J. Boggs.....	W. W. Smith.....	H. R. Harris.....	H. C. Royston.....	25,000	26,330	233,060	248,440	35,850	N. Bk. Com., St. L.; 3d N., Sedalia.
"....."	Citizens Bank.....†\$'92 80-579	J. H. Alsop.....	J. A. Kingsbury.....	B. H. Alsop.....		25,000	17,000	230,000	225,000	97,000	Mech.-Am. N., St. L.; S. W. N. Bk. Com., Kan. C.
New Hamburg..... Scott G 13 8 Pop. 120	Bank of New Hamburg.....†\$'05 80-1134	C. Moenig.....		Cyrill Dimberger.....		12,000	19,340	60,990	77,360	14,050	Mech.-Am. N., St. L.; N. Stock Yds. N.; N. Stock Yds., Ill.; Corn Ex., Oran.
New Hampton..... Harrison A 4 8 Pop. 600	Bank of New Hampton.....†\$'09 80-782	N. D. Lindsey.....	B. F. Kidwell.....	R. F. Forbis.....		15,000	900	75,000	48,000	25,000	Am. N., St. Jo.
"....."	Farmers Bank.....†\$'92 80-781	J. H. Virden.....	D. Gibson.....	J. S. Magee.....	F. M. Magee.....	15,000	73,880	313,010	277,430	120,460	Drov. N., Chi.; Tootle-Lacy N. and St. Jo. Stock Yds., St. Jo.
New Haven..... Franklin D 10 8 Pop. 855	Bank of New Haven.....†\$'90 80-559	L. Grannemann.....	W. C. Gerding.....	C. S. Buchanan.....		25,000	56,670	623,600	623,220	75,270	Han. N., N. Y.; N. Bk. Com. and Mech.-Am. N., St. L.
"....."	Farmers Savings Bank.....†\$'04 80-560	W. F. Eimbeck.....	W. F. Hempelman.....	Robert Meyer.....	Geo. Altheide.....	20,000	6,290	242,990	245,370	22,410	3d N., St. L.
*New London..... Ralls B 10 8 Pop. 1100	Bank of New London.....†\$'96 80-526	H. J. Priest.....	W. H. Glascock.....	Alex. C. James.....	H. C. Wood.....	15,000	15,000	233,730	196,150	70,380	Blair & Co., N. Y.; Hannibal N., Hannibal.
"....."	Ralls County Bank.....†\$'77 80-527	Elijah Jameson.....	M. Ernison.....	J. E. Megown.....	Geo. E. Crow.....	25,000	16,060	159,020	149,000	51,080	Far. & Merch., Hannibal; N. Stock Yds. N., N. Stock Yds., Ill.; Mech.-Am. N., St. L.
*New Madrid..... New Mad'd H 14 8 Pop. 2000	Commercial Bank.....†\$'05 80-362	M. F. Ehlers.....	H. C. Riley Wm. N. O'Bannon	F. S. Hummel.....		25,000	25,000	500,000	300,000	200,000	Chase N., N. Y.; 1st N., Cape Girardeau.
"....."	Hunter's Bank.....†\$'05 80-363	(A. B. Hunter)		D. R. Hunter.....	Wm. Dawson, Jr. H. S. Broughton C. F. E. Meier	20,000	115,360	610,160	586,300	151,090	N. City, N. Y.; N. Bk. Com. and Cent. N., St. L.
New Melle..... St. Charles D 11 8 Pop. 250	New Melle Bank.....†\$'09 80-1135	John Cunningham.....	A. G. Hoefner.....	Hugo Rottmann.....		10,000	15,000	199,000	183,000	37,000	3d N., St. L.; Cent. St. Charles; N. Stock Yds. N., N. Stock Yds., Ill.
Newtown..... Sullivan A 6 8 Pop. 261	Newtown State Bank.....†\$'15 80-1505	J. J. Wells.....	J. W. Moore.....	R. A. Miller.....	C. B. Holt.....	25,000	5,000	175,000	171,750	35,000	Live Stock Ex. N., Chi.; Drov. N., Kan. C.; Citiz. N., Chillicothe.
New Truxton..... Warren D 10 8 Pop. 100	Farmers' Bank.....†\$'09 80-1137	J. W. Mason.....	G. H. Cope.....	David G. Hack- mack	Chas. Wombles.....	10,000	10,600	91,530	80,120	30,910	3d N., St. L.; N. Stock Yds. N., N. Stock Yds., Ill.
Niangua..... Webster G 7 8 Pop. 350	Citizens State Bank.....†\$'07 80-1138	P. E. Rader.....	Abe Pierson.....	J. M. Bohannon.....		10,000	16,000	98,590	92,800	15,670	Am. Sav., Springfield.
Nixa..... Christian G 6 8 Pop. 276	Bank of Nixa.....†\$'03 80-1139	W. E. Keltner.....	J. E. Bennett.....	H. T. Nokes.....		10,000	12,280	124,790	109,910	36,660	Union N., Springfield; Christian Co., Ozark.
Nodaway..... Andrew B 2 8 Pop. 150	Farmers Bank.....†\$'15 80-1506	I. C. Corn.....	Willis Bullock.....	Ida Blackburn.....		10,000		26,000	21,000	10,300	1st N., Savan.; Am. N., St. Jo.
Noel..... McDonald H 3 10 Pop. 500	Bank of Noel.....†\$'06 80-1140	J. H. Kistler.....	J. K. Morris.....	A. W. Kistler.....	C. B. Morris.....	10,000	3,000	85,000	70,000	25,000	1st N., Neosho.

January, 1919

MISSOURI BANKS—Nevada to Noel

747

AMERICAN SURETY COMPANY OF NEW YORK, FIDELITY SURETY BONDS, SCARRITT BUILDING, KANSAS CITY, MO. THIRD NATIONAL BANK BUILDING, ST. LOUIS

Number under Name of Bank is the New Transit Number given to each bank in U. S. exclusively by The Rand-McNally Bankers' Directory, under the authority of The American Bankers Ass'n.

MISSOURI—Continued

Accessible Towns, Lawyers, Laws, Directors, indexed in back of this volume. For Interest Rates, Grace, etc., see page 14. For Holidays, see opposite page 13

TOWN AND COUNTY. County Seats. Figure under town is Federal Reserve District.	NAME OF BANK. •Mem. Am. Bks. Assn. \$State ‡Mem. State Bks. Assn. +Priv. ◆Mem. Fed. Res. [Estab.]	PRESIDENT.	VICE-PRESIDENT.	CASHIER.	ASS'T CASHIER.	LIABILITIES.			RESOURCES.		PRINCIPAL CORRESPONDENTS.
						PAID-UP CAPITAL	SURPLUS AND PROFITS	DEPOSITS	LOANS & DISCOUNTS, BONDS, SECURITIES	CASH & EXCHANGES, DUES FROM BANKS	
Norborne...Carroll C 5 8 Pop. 1500	Citizens Bank...\$95 80-452	W. A. Hatcher	E. O. Belt	G. D. Viles	H. Strathman T. O. Wright	\$ 40,000	\$ 35,000	\$ 316,000	\$ 222,000	\$ 282,000	Mech.-Am. N., St. L.; New Eng. N., Kan. C.
" " "	FARMERS BANK ...\$81 80-451	W. C. PALMER ... Special attention 15c must be sent and 25c for each	W. S. GRIDER ... Bill of Lading with each sight report. OLDEST,	G. T. MEEHAN ... Drafting Drafts. Draft for present LARGEST, AND	E. C. MEEHAN ... STRONGEST BANK.	100,000	25,000	650,000	600,000	175,000	N. Park, N. Y.; Cont. & Com'l N., Chi.; Merch.- Lac. N., St. L.; Inter-State N. and S. W. N. Bk. Com., Kan. C.
No. Kansas City...Clay C 3 10 Pop. 1200	NATIONAL BANK OF NORTH KANSAS CITY ...\$713 80-1407	I. H. Rich	F. O. Cunningham	Jno. J. Kirschner		25,000	8,900	250,000	195,000	50,000	Chase N., N. Y.; Ft. Dear. N., Chi.; New Eng. N., Kan. C.
No. Salem...Linn B 6 8 Pop. 50	Farmers Bank...\$14 80-1442	A. W. Payne	J. A. Baker E. H. Moore	D. V. Mardis		10,000	9,220	121,890	122,750	28,350	Citiz. Int'l, Milan; Tra. N., Kan. C.; State Sav., Ln. & Tr. Co., Quincy.
Northview...Webster G 7 8 Pop. 78	Bank of Northview...\$17 80-1543	E. Rathbun	W. T. Triplett	C. M. Dodd		10,000	480	38,840	27,430	19,170	Holland Bkg. Co., Springfield.
Norwood...Wright G 8 8 Pop. 500	Citizens Bank...\$18 80-1554	J. M. Ellis	L. T. Vannoy	W. V. Frink		10,000		24,100	22,460	11,660	Am. Sav. and McDaniel N., Springfield.
Novelty...Knox B 8 8 Pop. 300	Ryan Banking Co...\$11 80-1815	R. A. Ryan	J. R. Hitchcock	J. M. Ryan		35,000	10,600	199,250	164,960	80,000	Union N., Springfield; Drov. N., Kan. C.; N. Bk. Com., St. L.
Novinger...Adair A 7 8 Pop. 2000	Novelty State Bank...\$03 80-1142	J. M. Epperson	W. E. Pond	J. U. Townsend	J. B. Norris	20,000	12,970	144,410	113,080	62,520	Ricker N. and Merch. Tr. & Sav., Quincy; N. Stock Yds. N., N. Stock Yds., Ill.
" " "	Novinger Bank...\$01 80-884	S. A. Novinger	Marion Shoop	Ora E. Novinger	T. S. Dear	20,000	8,720	205,890	167,640	63,960	Ricker N., Quincy; N. Bk. of Kirksville, Kirks- ville.
" " "	UNION BANK OF NOVINGER 80-885	J. J. WELLS ... Special Attention 15c should be sent with each Credit Report.	D. J. WHARTON ... Bill of Lading with each sight draft report.	F. M. SWANSON ... of Lading Drafts, at Draft for present attention and	Cash and Time Items.	10,000	6,000	221,000	178,000	50,000	State Sav., Ln. & Tr. Co., Quincy, Ill.; Midwest N., Kan. C.; Kirksville Sav. and Kirksville Tr. Co., Kirksville.
Oak Grove...Jackson D 4 10 Pop. 800	Bank of Oak Grove...\$83 80-637	J. M. Guy	G. B. Shrook	F. L. Guy	L. C. Peerson	20,000	25,120	290,000	218,190	115,870	1st N., Tra. N., and S. W. N. Bk. Com., Kan. C.; Merch.-Lac. N., St. L.
" " "	Commercial Bank...\$07 80-638	F. M. Frick	J. C. Guy	Besse Frye		20,000	11,600	127,710	92,220	61,780	Comw. N., Kan. C.
Oak Hill...Crawford E 10 8 Pop. 97	Bank of Oak Hill...\$09 80-1143	J. F. Ferris	H. E. Allison	W. S. Dunton		10,000	3,500	32,000	32,000	8,600	N. Bk. Com., St. L.
Oak Ridge...Cape Girardeau 8 Pop. 256 G 13	Bank of Oak Ridge...\$05 80-1144	W. F. Clippard	J. W. Kinder	W. Miller		10,000	10,000	120,000	90,000	25,000	Int'l, St. L.
Oakwood...Marion B 10 8 Pop. 800	Farmers Bank...\$09 80-1145	W. Z. Link	J. L. Glasecock	E. H. Wilson		10,000	7,470	118,820	84,600	44,000	3d N., St. L.; Far. & Merch., Hannibal.
Odessa...Lafayette D 4 8 Pop. 2000	Bank of Odessa...\$80 80-418	J. C. Calfee	C. Y. Ford	T. R. Taylor	J. F. Martin	50,000	59,800	610,500	585,470	117,830	Ft. Dear. N., Chi.; New Eng. N., Kan. C.; Mech.- Am. N., St. L.
" " "	Citizens Bank...\$10 80-420	J. P. Powell	J. A. Barton	Walter Pawell	W. S. Sanders	25,000	8,990	212,990	173,110	72,880	Cont. & Com'l N., Chi.; 3d N., St. L.; N. City, Kan. C.
" " "	Farmers Bank...\$83 80-419	J. T. Ferguson	H. C. Armstrong	B. Elliott	A. J. Stanfield	30,000	49,800	484,760	464,220	100,890	Cont. & Com'l N., Chi.; 1st N., Kan. C.; Cent. N., St. L.
O'Fallon...St. Charles D 11 8 Pop. 700	Bank of O'Fallon...\$03 80-574	J. M. Keithly	L. A. Orf	F. H. Gentemann	L. A. Orf	20,000	10,700	293,700	262,690	61,700	Comw. N., Kan. C.; Boatmens, St. L.; N. Stock Yds. N., E. St. L.
" " "	Commercial Bank...\$08 80-575	L. H. Glosemeyer	Henry H. Pieper	J. F. Sigmund		10,000	7,300	150,000	145,000	30,000	3d N., St. L.
Old Appleton...Cape Girardeau 8 Pop. 150 deau F 13	Appleton Bank...\$12 80-1374	A. W. Boeller	A. G. Hopfer	H. L. Klaus		10,000	5,000	110,790	102,100	20,100	Sav. Tr. Co., St. L.; Perry Co., Perryville.
Old Monroe...Lincoln D 11 8 Pop. 400	Bank of Old Monroe...\$06 80-1146	H. Hemmersmeyer	H. Holtzman	G. L. Pollard		25,000	11,000	226,000	228,000	30,000	N. Stock Yds. N., N. Stock Yds., Ill.
Olean...Miller E 7 8 Pop. 214	Miller Co. Exchange Bank...\$89 80-1147	D. A. Kirchner	E. W. Morris	H. P. Allee		15,000	22,000	130,000	130,000	37,000	N. Bk. Com., St. L.; S. W. N. Bk. Com. and Gate City N., Kan. C.; N. Stock Yds. N., N. Stock Yds., Ill.
Oran...Scott G 13 8 Pop. 1200	Bank of Oran...\$1900 80-1148	W. H. Stubblefield, Jr.	Caleb Matthews	P. P. Marshall	L. A. Matthews	50,000	10,380	224,580	271,280	49,130	Mech.-Am. N., St. L.
" " "	Corn Exchange Bank...\$18 80-1567	J. A. Cline	G. Moenig	L. C. Hamm		25,000	460	50,880	49,050	26,160	N. Stock Yds. N., E. St. L., Ill.; Southeast Mo. Tr. Co., Cape Girardeau.
Oregon...Holt B 2 10 Pop. 1060	Citizens Bank...\$90 80-513	Daniel Zachman	B. F. Morgan	W. P. Schulte	Jessie J. Jones	20,000	15,990	167,380	165,420	37,960	Am. N., St. Jo.
" " "	ZOOK & ROECKER BANKING COMPANY 80-512	C. D. Zook Please send 15c with each sight draft	Guy Cummins	Autumn Curry	nd 25c for Credit Reports.	21,000	13,870	305,460	234,880	94,450	Am. Ex. N., N. Y.; 1st N., St. Jo.
Oronogo...Jasper G 3 10 Pop. 1912	Farmers & Miners Bank...\$14 80-1477	L. B. Wetsel	W. L. Davis	Samuel W. Dye	A. W. Fuller	10,000	2,000	84,300	63,000	31,000	N. Reserve and Drov. N., Kan. C.; Mech.-Am. N., St. L.

MISSOURI Map on Index

Banks Advertising give Prompt Attention to Collections and Correspondence

Number under Name of Bank is the New Transit Number given to each bank in U. S. exclusively by The Rand-McNally Bankers' Directory, under the authority of The American Bankers Ass'n.

MISSOURI—Continued

Accessible Towns, Lawyers, Laws, Directors, indexed in back of this volume. For Interest Rates, Grace, etc., see page 14. For Holidays, see opposite page 13.

TOWN AND COUNTY. *County Seats. Figure under town is Federal Reserve District.	NAME OF BANK. *Mem. Am. Bks. Assn. \$State ‡Mem. State Bks. Assn. †Priv. ◆Mem. Fed. Res. [Estab.]	PRESIDENT.	VICE-PRESIDENT.	CASHIER.	ASS'T CASHIER.	LIABILITIES.			RESOURCES.		PRINCIPAL CORRESPONDENTS.
						PAID-UP CAPITAL	SURPLUS AND PROFITS	DEPOSIT S	LOANS & DIS- C'TS. BONDS, SECURITIES	CASH & EX- CHANGES DUE FROM BANKS	
Orrick Ray C 4 8 Pop. 600	Bank of Orrick.....◆\$02 80-740 Citizens Exchange Bk.....◆\$90 80-739	F. S. Offutt..... W. L. Pigg.....	Thos. Gooch..... J. M. Pigg.....	W. C. Williams..... C. M. Donovan.....	J. H. Allison..... O. J. Brady..... E. B. Brasher.....	\$ 20,000 20,000	\$ 26,520 45,000	\$ 216,000 299,930	\$ 178,450 278,600	\$ 70,300 85,830	N. Bk. Com., St. L.; Drov. N., Com. Tr. Co., and 1st N., Kan. C. N. Bk. Com., N. Y.; Mech.-Am. N., St. L.; S. W. N. Bk. Com. and N. City, Kan. C.
Osage City Cole E 8 8 Pop. 250	Bank of Osage City.....◆\$15 80-1512	E. R. Son.....	John Kremer.....	L. H. Schnieders.....	10,000	3,380	102,060	100,960	14,480	N. Bk. Com., St. L.; 1st N., Jefferson City; N. Stock Yds. N., N. Stock Yds., Ill.
Osborn Dekalb B 3 10 Pop. 400	Bank of Osborn.....◆\$80 80-791 Farmers Bank.....◆\$09 80-792	H. C. Duncan..... W. F. Gross.....	A. J. Hitt..... O. W. Goodman.....	M. E. Overstreet..... V. C. Downing.....	J. W. Johnson..... Mame S. Creamer.....	10,000 20,000	10,000 5,500	150,000 165,000	135,000 125,000	45,000 45,000	S. W. N. Bk. Com. and Drov. N., Kan. C.; Am. N., St. Jo. Ft. Dear N., Chi.; Am. N., St. Jo.; S. W. N. Bk. Com., Kan. C.
Osceola St. Clair F 5 8 Pop. 1200	JOHNSON LUCAS BANKING COMPANY◆\$96 80-479	John H. Lucas.....	G. B. Linney.....	S. R. Lewis..... M. E. Linney.....	10,000	21,870	297,650	111,430	216,880	Blair & Co., N. Y.; N. Bk. Com., St. L.; West- ern Ex., Kan. C.
.....	Citizens State Bank.....◆\$16 80-1525	L. O. Shrewsbury.....	Ralph P. Johnson.....	E. J. Christeson.....	10,000	2,200	115,000	65,000	48,000	N. Reserve, Kan. C.
.....	Farmers & Merchants Bank.....◆\$06 80-480	E. W. Zea.....	W. P. Johnson.....	Mrs. Augusta H. Graham.....	10,000	5,500	40,000	40,000	15,000	S. W. N. Bk. Com., Kan. C.
Osgood Sullivan A 6 8 Pop. 300	Osgood Banking Co.....◆\$98 80-1150	S. Stokesberry.....	G. M. Anderson.....	J. E. McNabb.....	Pearl A. McNabb.....	20,000	10,000	90,000	90,000	25,000	Citiz. N., Chillicothe; Inter-State N. and S. W. N. Bk. Com., Kan. C.
.....	Osgood State Bank.....◆\$14 80-1483	R. J. Brown.....	A. R. Carpenter.....	J. M. Smith.....	15,000	4,000	82,930	89,990	1,900	S. W. N. Bk. Com., Kan. C.; 1st N., Chillicothe.
Otterville Cooper D 7 8 Pop. 500	Bank of Otterville.....◆\$94 80-1151	W. S. Parsons.....	Joseph Minter.....	J. H. Gunn.....	C. M. Zollinger.....	10,000	16,000	242,740	166,420	102,330	N. Bk. Com., St. L.; Citiz. N., Sedalia; Tra. N., Kan. C.; Booneville N., Booneville, 3d N., St. L.; 3d N. and Citiz. N., Sedalia; Booneville N., Booneville.
.....	Farmers & Merchants Bank.....◆\$14 80-1493	H. D. Case.....	J. E. Golladay.....	J. G. Cox.....	Allen H. Cox.....	12,000	5,860	144,960	124,240	32,840
Overland St. Louis D 12 8 Pop. 1500	Overland State Bank.....◆\$13 80-1419	C. Reinemer.....	G. C. Etz.....	Louis C. W. Hecht.....	10,000	3,000	43,000	50,000	6,000	Sav. Tr. Co., St. L.
Owensville Gasconade E 10 8 Pop. 900	Farmers & Merchants Bank.....◆\$13 80-1431	E. R. Aufder Heide.....	Louis Langenberg.....	S. L. Cantley.....	Elmer Steinbeck.....	20,000	11,000	380,000	355,000	65,000	3d N., St. L.; N. Stock Yds. N., N. Stock Yds., Ill.
.....	Owensville Bank.....◆\$1900 80-1152	Jacob Tappmeyer.....	C. A. Stockton.....	Joshua Tappmeyer.....	Amy B. Baxter.....	30,000	11,500	370,500	360,000	52,000	N. Bk. Com., St. L.; N. Stock Yds. N., N. Stock Yds., Ill.
Ozark Christian H 6 8 Pop. 950	Bank of Ozark.....◆\$03 80-572	W. S. Chapman.....	A. W. Lawer.....	S. K. Stine.....	O. L. Walker.....	27,000	4,000	125,000	82,000	45,000	N. Stock Yds. N., N. Stock Yds., Ill.; South- ern Mo. Tr. Co., Springfield; Cent. N., St. L.
.....	Christian County Bank.....◆\$86 80-571	T. L. Robertson.....	J. A. Robertson.....	J. C. Rogers.....	J. S. Taylor.....	26,500	15,000	350,000	338,000	63,000	N. Bk. Com., St. L.; Holland Bkg. Co., Spring- field.
.....	Ozark Savings Bank.....◆\$06 80-573	E. G. Friend.....	Ellen A. Harrington.....	D. F. Hedgpeth.....	B. L. Hedgpeth.....	10,000	5,440	52,110	41,890	23,710	Bk. of Com., Springfield.
Pacific Franklin E 11 8 Pop. 1500	Citizens Bank.....◆\$09 80-434	James Booth.....	L. R. Dougherty.....	A. R. Leber.....	Miss B. V. Dougherty.....	15,000	9,800	204,410	103,080	78,190	3d N., Mech.-Am. N., and N. Bk. Com., St. L.
.....	Farmers & Merch. Bank.....◆\$14 80-1459	D. E. Williams.....	J. J. Dailey.....	James McCaughey.....	F. W. Viemann.....	10,000	2,320	51,400	55,500	7,450	Mtie. Tr. Co. and N. Bk. Com., St. L.
.....	Pacific Bank.....◆\$92 80-433	A. Koppitz.....	L. M. Roemer.....	G. H. Gross.....	10,000	17,080	192,110	192,900	26,280	Franklin and N. Bk. Com., St. L.
Palmyra Marion B 9 8 Pop. 2145	Bank of Palmyra.....◆\$04 80-308	W. F. Howell.....	S. D. White.....	H. J. Smith.....	S. J. Feaster.....	40,000	9,500	287,500	293,500	48,900	Irving N., N. Y.; Cont. & Com'l N., Chi.; Mech.-Am. N., St. L.
.....	First National Bank.....◆\$83 80-307	Francis McCabe.....	J. W. Head.....	J. W. Proctor.....	M. D. Thompson.....	60,000	35,830	202,580	286,740	69,970	N. Park, N. Y.; 1st N., Chi.; 3d N., St. L.
.....	MARION COUNTY SAVINGS BANK◆\$67 80-306	S. SANFORD Oldest, Largest and Strongest Bank in Palmyra. 15c must be sen 25c for each cre dit report.	J. H. KELLEY	J. E. ANDERSON	75,000	130,000	475,000	530,000	150,000	N. Bk. Com., N. Y.; Merch. Ln. & Tr. Co., Chi.; Merch.-Lac. N., St. L.; State Sav., Ln. & Tr. Co., Quincy, Ill.
Paris Monroe C 8 8 Pop. 1800	Paris National Bank.....◆\$71 80-426	E. K. Stone.....	J. M. Crutcher.....	A. E. Early.....	J. E. Deaver.....	70,000	37,580	528,970	443,870	166,030	N. Park, N. Y.; 3d N., St. L.
.....	Paris Savings Bank.....◆\$85 80-427	W. M. Farrell.....	J. W. Warren.....	Clarence Evans.....	J. M. Craig..... Virginia Newton.....	50,000	30,270	319,370	267,990	128,150	Ft. Dear N., Chi.; S. W. N. Bk. Com., Kan. C.; 3d N., St. L.
Parkville Platte C 3 10 Pop. 900	Farmers Exchange Bank.....◆\$11 80-1293	C. P. Breen.....	E. N. Breen.....	E. J. Breen.....	20,000	19,450	197,380	193,070	38,780	Com'l N., Kan. C., Kan.; Secur. N. and N. Reserve, Kan. C.
.....	PARK BANK◆\$88 80-1154	E. C. Hamilton.....	J. P. Tucker.....	A. C. Hamilton.....	H. B. Hamilton.....	15,000	30,000	300,000	300,000	45,000	1st N. and S. W. N. Bk. Com., Kan. C.
Parma New Madrid D 14 8 Pop. 1500	Parma Bank.....◆\$05 80-1155	C. S. Blackman.....	E. J. Hoke.....	J. P. Salyer.....	Claude Blackman.....	20,000	8,600	80,000	90,000	18,600	Int'l, St. L.
.....	Peoples Bank.....◆\$12 80-1345	R. W. Baskin.....	Chas. Siehr.....	R. C. Allen.....	15,000	4,630	36,630	48,200	6,320	3d N., St. L.
Parnell Nodaway A 3 10 Pop. 600	Farmers Bank.....◆\$10 80-796	J. W. Kennedy.....	W. N. Morgan.....	H. E. Nigh.....	V. E. Bird.....	20,000	11,000	200,000	180,000	80,000	Mid City Tr. & Sav., Chi.; Tootle-Lacy N. and Am. N., St. Jo.; 1st N., Maryville

January, 1919

MISSOURI BANKS—Orrick to Parnell

749

AMERICAN SURETY COMPANY OF NEW YORK, FIDELITY SURETY BONDS, SCARRITT BUILDING, KANSAS CITY, MO. THIRD NATIONAL BANK BUILDING, ST. LOUIS

Number under Name of Bank is the New Transit Number given to each bank in U. S. exclusively by The Rand-McNally Bankers' Directory, under the authority of The American Bankers Ass'n.

MISSOURI—Continued

Accessible Towns, Lawyers, Laws, Directors, indexed in back of this volume. For Interest Rates, Grace, etc., see page 14. For Holidays, see opposite page 13.

TOWN AND COUNTY. *County Seats. Figure under town is Federal Reserve District.	NAME OF BANK. *Mem. Am. Bks. Assn. \$State †Mem. State Bks. Assn. †Priv. ‡Mem. Fed. Res. †Estab.	PRESIDENT.	VICE-PRESIDENT.	CASHIER.	ASS'T CASHIER.	LIABILITIES.			RESOURCES.		PRINCIPAL CORRESPONDENTS.
						PAID-UP CAPITAL	SURPLUS AND PROFITS	DEPOS- ITS	LOANS & Dis- c'ts. Bonds, SECURITIES	CASH & Ex- CHANGES, DEP FROM BANKS	
Patton... Bollinger G 13 8 Pop. 150	Bank of Patton... *\$11 80-1330	Z. A. O'Kelley	G. W. Smith	Johnson Smith		\$ 10,000	\$ 2,500	\$ 48,140	\$ 37,030	\$ 20,390	3d N., St. L.; N. Stock Yds. N., E. St. L.
Pattonburg... Daviess A 4 8 Pop. 1200	Daviess County Bank... *\$94 80-494	A. Hawk	W. W. McKinnis	R. C. Price		25,000	33,630	241,940	129,340	127,310	S. W. N. Bk. Com., Kan. C.; N. Bk. Com., St. L.; Am. N., St. Jo.; 1st N., Chillicothe. Merch.-Lac. N. St. L.; New Eng. N. and Gate City N., Kan. C.; 1st N., St. Jo.
"	PATTONSBURG SAVINGS BK. 80-493 *\$82	R. E. MAUPIN Oldest, Strongest Special attention Please send 15c	W. E. SMITH Largest and Best Bank n given Bill of L with each Sight D	J. B. McDONALD Bank and Bank Co raft for presentati	R. G. MAUPIN Collections. on and 25c for each	20,000	47,660	270,580	293,840	54,400	
Peculiar... Cass D 3 10 Pop. 205	Cass County Bank... *\$02 80-1156	J. M. Knight	J. H. Funk	G. O. Bishop		10,000	16,460	165,050	128,270	63,410	3d N., St. L.; Western Ex. and Inter-State N., Kan. C.
Pennsboro... Dade G 5 8 Pop. 52	Bank of Pennsboro... *\$14 80-1447	J. N. Snadon	G. W. Snadon	W. N. Allison	C. R. Allison	10,000	2,400	57,950	33,470	31,630	Holland Bkg. Co., Springfield; S. W. N. Bk. Com., Kan. C.; Dade Co., Greenfield. Cameron Tr. Co., Cameron.
Perrin... Clinton B 4 10 Pop. 150	Bank of Perrin... *\$09 80-1157	A. J. Althouse	J. F. Johnson	R. L. McKee		10,000	4,200	31,000	33,000	3,030	
Perry... Ralls C 9 8 Pop. 1000	PERRY BANK 80-548 *\$85	J. R. SMILEY Special attention Please send 15c	S. C. GILL J. A. CLARK Specialty. Prompt, with each Sight Dr	D. E. WATERSTON Cash. and Sec. efficient service g aft for presentati	THOS. F. GILL Guaranteed. n and 25c for each	50,000	35,750	290,190	269,100	106,840	Mech.-Am. N., St. L.; Far. & Merch. and Hanni- bal N., Hannibal; N. Stock Yds. N., N. Stock Yds., Ill.
"	Peoples Bank... *\$87 80-549	W. R. Netherland	E. W. Foree C. S. Jackson	A. G. Elam	C. O. Powers	25,000	57,000	300,000	283,000	57,000	3d N. St. L.; Hannibal N. and Far. & Merch., Hannibal; N. Stock Yds. N., E. St. L.
Perryville... Perry F 13 8 Pop. 2000	BANK OF PERRYVILLE 80-386 *\$91	C. J. McBRIDE Special attention Please send 15c 25c with each	JOHN TLAPEK n given Bill of L with each Sight D	THOS. L. PHILLIPS adding Drafts, Cas raft for presentat	H. R. PHILLIPS hand Time Items. ion and	50,000	50,000	450,000	350,000	200,000	Coat. & Com'l N., Chi.; 3d N., St. L.
"	Home Trust Company... *\$09 80-388	D. F. Morton	J. F. Fenwick	W. A. Difani, Sec.	B. Oberndorfer	50,000	11,050	303,530	206,720	91,830	Mtle. Tr. Co. and N. Bk. Com., St. L.
"	Perry County Bank... *\$02 80-387	H. G. Kiesler	H. F. Weiss	J. H. Kiesler	Stella Huber C. A. Kiesler	10,000	10,890	385,260	290,910	115,230	Mech. & Metals N., N. Y.; Cent. N., St. L.
Pevely... Jefferson E 12 8 Pop. 135	Bank of Pevely... *\$06 80-1158	J. F. Meier	John Heiner	T. L. Burgess	Theresa Burgess	10,000	12,240	58,640	74,650	13,230	Mech.-Am. N., St. L.
Philadelphia... Marion B 9 8 Pop. 250	Peoples Bank... *\$04 80-1159	L. F. Hutcherson	Z. T. Gupton	S. E. Hutcherson		20,000	480	72,080	64,230	25,800	Hannibal Tr. Co., Hannibal.
Phillipsburg... Laclede F 7 8 Pop. 250	Farmers State Bank... *\$06 80-1160	W. H. Shank	C. L. Senn	R. O. Senn	E. Senn	10,000	11,040	74,110	63,940	31,210	Far. & Merch., Springfield; Drov. N., E. St. L., Ill.
Pickering... Nodaway A 3 10 Pop. 400	Bank of Pickering... *\$07 80-1161	C. A. Wolfers	E. O. Wolfers, Jr.	Roy Wolfers		10,000	4,000	140,570	90,520	62,500	Bk. of Hopkins, Hopkins; Tootle-Lacy N., St. Jo.
Piedmont... Wayne G 11 8 Pop. 1500	Bank of Piedmont... *\$02 80-469	P. H. Fulton	A. Blaine	A. M. Luna		10,000	13,000	118,800	113,000	26,500	N. Bk. Com., St. L.; N. Stock Yds. N., N. Stock Yds., Ill.
"	Peoples-Exchange Bank *\$16 80-468	E. C. Wayland	J. S. Berryman Wm. Carter	Chas. H. Jones		45,000	7,650	157,340	196,160	13,830	Mech.-Am. N., St. L.
Pierce City... Lawrence H 4 8 Pop. 2300	First National Bank... *\$90 80-328	W. R. Scheldrup	S. J. Douthitt	O. F. Hellweg	E. T. Ecroyd A. J. Forsythe C. A. Rhea	50,000	15,870	349,840	348,880	116,840	N. Park. N. Y.; S. W. N. Bk. Com., Kan. C.; State N., St. L.; Union N., Springfield.
"	Lawrence Co. Bank... *\$70 80-327	E. B. Wright	E. F. Buchner	W. A. Rhea		50,000	15,000	350,000	298,000	65,000	Chatham & Phenix N., N. Y.; Cent. N. St. L.; Secur. N., Kan. C.; Holland Bkg. Co., Springfield.
Pilot Grove... Cooper D 7 8 Pop. 800	Citizens Bank... *\$13 80-1428	J. C. Davis	S. L. Stites, Active Chris Schlotzhauser	H. A. Seltsam		20,000	3,960	144,020	131,860	36,110	Mtle. Tr. Co., St. L.; 3d N., Sedalia; Com'l, Boonville.
"	Pilot Grove Bank... *\$84 80-653	J. A. Thompson	A. Davin	C. M. Shepherd		20,000	23,290	271,310	262,150	52,450	3d N., Mech.-Am. N., and Boatmens, St. L.
Pineville... McDonald H 4 10 Pop. 500	Bank of Pineville... *\$12 80-1346	J. C. Kelley	G. W. Sweet	E. E. Coffee	Albert York	16,000	6,360	164,400	93,920	90,340	1st N., Neosho.
"	McDonald County Bank *\$95 80-1162	J. M. E. Manning	Everett Manning	A. V. Manning	Everett Manning	25,000	3,690	130,250	115,210	42,530	Bk. of Neosho, Neosho.
Plato... Texas G 8 8 Pop. 100	Bank of Plato... *\$07 80-1163	R. B. Tilley	A. G. Hartzog	A. E. Hartzog		10,000	9,880	110,610	70,070	58,920	McDaniel N., Springfield.
Platte City... Platte C 3 10 Pop. 1000	Exchange Bank... *\$92 80-505	C. B. Cockrill	J. O. Johnson	G. K. W. McGee	C. C. Cockrill	20,000	35,000	300,000	275,000	80,000	Am. Ex. N., N. Y.; S. W. N. Bk. Com., Kan. C.; St. Jo. Stock Yds., St. Jo.
"	Wells Banking Co... *\$93 80-594	W. S. Wells	D. A. Chesnut	C. A. Skillman		50,000	35,000	500,000	500,000	100,000	Am. Ex. N., N. Y.; 1st N. and Inter-State N., Kan. C.; St. L. Union, St. L.
Plattsburg... Clinton B 4 10 Pop. 2000	Clay & Funkhouser Bkg. Co. *\$64 80-389	Claude Funkhouser	Joel Funkhouser	M. J. Trimble		70,000	79,000	400,000	450,000	170,000	Han. N., N. Y.; Live Stock Ex. N., Chi.; 3d N., St. L.; S. W. N. Bk. Com. and N. City, Kan. C.
"	Clinton County Trust Co. *\$18 80-1563	H. L. Smarr	P. J. O'Malley	Ira James	F. H. Streiff	115,000	860	144,090	223,040	22,680	Guaranty Tr. Co., N. Y.; S. W. N., Bk. Com., Kan. C.; Am. N., St. Jo.; Mech.-Am. N., St. L.
"	First National Bank... *\$90 80-390	C. E. Jones	J. A. Winn	H. R. Riley	F. M. Riley	100,000	125,920	575,080	711,920	164,080	1st N., N. Y.; Live Stock Ex. N., Chi.; New Eng. N., Kan. C.; N. Bk. Com., St. L.; Tootle- Lacy N., St. Jo.

MISSOURI BANKS—Patton to Plattsburg

January, 1919

MISSOURI Map on Index

Banks Advertising give Prompt Attention to Collections and Correspondence

Number under Name of Bank is the New Transit Number given to each bank in U. S. exclusively by The Rand-McNally Bankers' Directory, under the authority of The American Bankers Ass'n.

MISSOURI—Continued

Accessible Towns, Lawyers, Laws, Directors, indexed in back of this volume. For Interest Rates, Grace, etc., see page 14. For Holidays, see opposite page 13.

January, 1919 MISSOURI BANKS—Pleasant Green to Princeton

Table with columns: TOWN AND COUNTY, NAME OF BANK, PRESIDENT, VICE-PRESIDENT, CASHIER, ASS'T CASHIER, LIABILITIES (PAID-UP CAPITAL, SURPLUS AND PROFITS, DEPOSITS), RESOURCES (LOANS & DISCOUNTS, CASH & EXCHANGES), PRINCIPAL CORRESPONDENTS.

AMERICAN SURETY COMPANY OF NEW YORK, FIDELITY SURETY BONDS, SCARRITT BUILDING, KANSAS CITY, MO., THIRD NATIONAL BANK BUILDING, ST. LOUIS

Number under Name of Bank is the New Transit Number given to each bank in U. S. exclusively by The Rand-McNally Bankers' Directory, under the authority of The American Bankers Ass'n.

MISSOURI—Continued

Accessible Towns, Lawyers, Laws, Directors, indexed in back of this volume. For Interest Rates, Grace, etc., see page 14. For Holidays, see opposite page 13.

TOWN AND COUNTY. *County Seats. Figure under town is Federal Reserve District.	NAME OF BANK. *Mem. Am. Bks. Assn. \$State †Mem. State Bks. Assn. †Priv. ◆Mem. Fed. Res. [Estab.]	PRESIDENT.	VICE-PRESIDENT.	CASHIER.	ASS'T CASHIER.	LIABILITIES.			RESOURCES.		PRINCIPAL CORRESPONDENTS.
						PAID-UP CAPITAL	SURPLUS AND PROFITS	DEPOSITS	LOANS & DISC'TS. BONDS, SECURITIES	CASH & EX-CHANGES, DUE FROM BANKS	
Protom 8 Pop. 100 Taney H 7	Bank of Protom 80-1173 \$09	John R. Owen	J. K. McHaffie	E. E. Stires	Effie L. Stires	\$ 10,000	\$ 2,100	\$ 53,000	\$ 35,000	\$ 29,000	State N., St. L.; Union N., Springfield.
Purcell 10 Pop. 500 Jasper G 3	Bank of Purcell 80-1174 \$06	Jesse Richardson	Walter Snyder	Clyde D. Smith		15,000	4,460	92,090	71,930	20,300	Cent. N., St. L.; N. Bk. of Webb City, Webb City.
Purdin 8 Pop. 336 Linn B 6	Bank of Purdin 80-801 \$04	T. M. Sayers	J. M. Cornett	H. G. Johnson	C. H. Tribble	32,000	40,000	207,000	202,000	80,000	Live Stock Ex. N., Chi.; Tra. N., Kan. C.; Citiz. N., Chillicothe; N. Stock Yds. N., N. Stock Yds., Ill.
" " " "	Stockgrowers Bank 80-802 \$07	J. I. Purdin	J. M. Guyer	V. M. Cassity	E. L. Jones, Jr.	30,000	29,480	176,810	117,060	115,050	N. Stock Yds. N., N. Stock Yds., Ill.; Drov. N., Kan. C.; Am. N., St. Jo.
Purdy 8 Pop. 459 Barry H 4	FIRST NATIONAL BANK 80-1175 \$03	A. M. GURLEY 15c must be sent with each collection which is credited to exchange charge. Send 25c for each Report or Rati	MALONE COX t with each collection for presentation.	CHAS. A. ROSE tion for presentation.	MABEL FLY ion, is made.	25,000	11,770	196,810	198,870	46,410	Union N., Springfield.
Puxico 8 Pop. 1000 Stoddard H 12	Bank of Puxico 80-1176 \$08	J. A. Hickman	W. H. Hickman	D. F. Walser		25,000	37,000	225,000	225,000	62,000	Int'l. St. L.; Southeast Mo. Tr. Co., Cape Girardeau.
" " " "	Citizens State Bank 80-1497 \$15	C. A. Jaynes	Alfred Sutter	C. B. Cookson	Celeste Sutter	10,000	1,000	30,000	25,000	15,000	1st N., Cape Girardeau; 3d N., St. L.
Queen City 8 Pop. 800 Schuyler A 7	Peoples Bank 80-613 \$06	W. H. Zieber	Wm. Murfin	P. L. Klein	J. P. Burton A. L. Moore	20,000	13,490	123,880	125,450	24,860	N. Bk. Com., St. L.; State Sav., Ln. & Tr. Co., Quincy, Ill.; N. Stock Yds. N., N. Stock Yds., Ill.
" " " "	QUEEN CITY BANK 80-612 \$09	MILO COLE Bill of Lading and Bank collection Please send 25c w OLDEST AND	C. W. STARBUCK ROBERT BERGMAN nd Bank collection with each Sight Draft LARGEST BANK.	J. O. COFFEY ns a Specialty. ft for presentation	B. W. ALEXANDER W. E. COFFEY and 25c for each report.	20,000	57,630	212,800	262,630	27,390	Corn Ex. N., Chi.; State Cent. Sav., Keokuk, Ia.; N. Bk. Com., St. L.
Quitman 10 Pop. 231 Nodaway A 2	Farmers Bank 80-1177 \$05	J. S. Bilby	R. I. Bilby	H. C. Bailey		10,000	5,000	45,000	40,000	10,000	1st N., St. Jo.
Quilin 8 Pop. 500 Butler D 13	Bank of Quilin 80-1399 \$12	J. R. Nentrup	Wm. Gentzen	C. W. Calvin	Mrs. E. G. Nentrup	10,000	4,880	39,500	31,140	20,120	Int'l. St. L.; Bk. of Poplar Bluff, Poplar Bluff.
Ravanna 8 Pop. 251 Mercer A 5	Ravanna Bank 80-1178 \$06	A. L. Lowry	G. A. Steele	L. W. Hoover	Lycia Martin	10,000	4,000	90,000	85,000	10,500	Citiz. N., Chillicothe; Secur. N., Kan. C.
Ravenwood 10 Pop. 341 Nodaway A 3	Platte Valley Bank 80-1179 \$02	W. T. Jackson	J. W. Dack	J. S. Casteel	F. H. Casteel	20,000	21,980	301,070	229,750	111,800	Am. N., St. Jo.; 1st N., Maryville.
Raymondville 8 Pop. 100 Texas G 9	Bank of Raymondville 80-1290 \$11	J. K. Davis	J. M. Theiner	H. H. Smallwood		10,000	1,610	40,180	34,010	19,520	Holland Bkg. Co., Springfield.
Raymore 10 Pop. 218 Cass D 3	Bank of Raymore 80-1180 \$05	W. J. Craig	Sam. Sandy	B. S. Hanna		10,000	24,050	127,190	124,120	36,630	Seab. N., N. Y.; 1st N., Kan. C.; N. Bk. Com., St. L.
Raytown 10 Pop. 150 Jackson C 3	Raytown Bank 80-1181 \$11	L. M. De Honey	M. B. O'Flaherty	W. T. Clements	Louise Clements	10,000	3,000	72,130	63,400	20,580	Com. Tr. Co. and City Center, Kan. C.
Rayville 8 Pop. 350 Ray C 4	Bank of Rayville 80-1182 \$03	Thomas Hankins	J. H. Hankins	E. H. Hankins	H. C. Hankins	10,000	2,120	95,770	50,880	54,760	N. Bk. Rep., Chi.; 1st N., St. Jo.; Gate City N., Kan. C.
Rea 10 Pop. 200 Andrew A 3	Farmers State Bank 80-1455 \$14	John L. Beaglier	A. R. Selecman	Benton Van Horn		10,000	1,920	83,040	74,080	15,420	1st N., Savan.; Am. N., St. Jo.
Reeds 10 Pop. 400 Jasper G 4	Bank of Reeds 80-1184 \$07	J. D. Davis	W. J. Dodson	C. L. Spencer	W. H. Davis	10,000	2,560	84,380	53,900	39,860	1st N., Carthage.
Reeds Spring 8 Pop. 300 Stone H 5	Bank of Reeds Spring 80-1185 \$06	(C. B. Swift)		C. B. Swift	Aden Swift	5,000	7,530	73,630	35,720	42,780	Union N., Springfield.
Reger 8 Pop. 250 Sullivan A 6	Citizens Bank 80-1186 \$10	W. A. Reger	W. H. W. DeWitt	G. F. Davis	Evah E. Davis	10,000	5,620	53,290	58,600	13,100	Ricker N., Quincy, Ill.
Renick 8 Pop. 300 Randolph C 8	Farmers Bank 80-1423 \$13	Guy Cottingham	J. L. Rector	James H. Hardin		10,000	7,870	78,850	66,960	27,280	Bk. of Moberly, Moberly; N. Stock Yds. N., N. Stock Yds., Ill.
Republic 8 Pop. 1100 Greene G 6	Bank of Republic 80-1187 \$09	W. A. Coon	C. N. O'Bryant	W. P. Anderson	O. J. O'Bryant	10,000	11,670	268,570	220,130	70,110	N. Bk. Com., St. L.; Union N., Springfield; S. W. N. Bk. Com., Kan. C.
" " " "	Republic State Bank 80-1296 \$11	J. E. Decker	E. De Board	Lou Edmonson	Emma Edmonson	10,000	5,630	81,530	63,370	26,560	Holland Bkg. Co., Springfield; 3d N., St. L.
Revere 8 Pop. 196 Clark A 9	Bank of Revere 80-1188 \$09	Joe McKee	J. C. McCabe	H. F. Riley		10,000	11,770	114,350	94,330	34,190	Drov. N., Chi.; N. Stock Yds. N., N. Stock Yds., Ill.
Rhineland 8 Pop. 190 Montgy. D 9	Farmers Savings Bank 80-846 \$10	B. H. Eldringhoff	Henry Grotewiel	J. E. Meritt		14,000	11,990	284,680	247,850	62,820	Mech.-Am. N. and N. Bk. Com., St. L.
" " " "	Rhineland Bank 80-845 \$14	Frank Meyer	Wm. Heying	Alvin Mayer		20,000	2,930	89,410	104,020	13,850	St. L. Union, St. L.
Richards 10 Pop. 303 Vernon F 3	Bank of Richards 80-1189 \$01	Roland Hughes	David Dolly	L. D. Huffaker	Beulah Pease	10,000	4,300	102,000	71,500	35,780	Cent. N., St. L.; Inter-State N. and Com. N., Kan. C.
Rich Fountain 8 Pop. 175 Osage E 9	Rich Fountain Bank 80-1401 \$13	John Klebba	P. W. Iven Herman Fick, Sr.	H. J. Fick	Geo. Holtschneider	10,000	7,000	125,000	106,000	22,000	3d N., St. L.; N. Stock Yds. N., E. St. L., Ill.

MISSOURI Map on Index

Banks Advertising give Prompt Attention to Collections and Correspondence

Number under Name of Bank is the New Transit Number given to each bank in U. S. exclusively by The Rand-McNally Bankers' Directory, under the authority of The American Bankers Ass'n.

MISSOURI—Continued

Accessible Towns, Lawyers, Laws, Directors, indexed in back of this volume. For Interest Rates, Grace, etc., see page 14. For Holidays, see opposite page 13.

January, 1919

MISSOURI BANKS—Rich Hill to Rolla

753

TOWN AND COUNTY. County Seats. Figure under town is Federal Reserve District.	NAME OF BANK. ♦Mem. Am. Bks. Assn. \$State †Mem. State Bks. Assn. †Priv. ◆Mem. Fed. Res. [Estab.]	PRESIDENT.	VICE-PRESIDENT.	CASHIER.	ASS'T CASHIER.	LIABILITIES.			RESOURCES.		PRINCIPAL CORRESPONDENTS.	
						PAID-UP CAPITAL	SURPLUS AND PROFITS	DEPOS- ITS	LOANS & DIS- C'TS. BONDS, SECURITIES	CASH & EX- CHANGES, DUE FROM BANKS		
Rich Hill 10 Pop. 2700	Bates E 3 Commercial State Bank ♦\$07 80-262	R. N. Montgomery.	W. W. Cheverton.	G. Kienberger.	S. M. Davis.	\$ 25,000	\$ 12,810	\$ 204,780	\$ 150,180	\$ 91,170	N. Park, N. Y.; New Eng. N. and Drov. N., Kan. C.; Mech.-Am. N., St. L. N. Bk. Com., N. Y.; 3d N., St. L.; 1st N., Kan. C.	
Richland 8 Pop. 1000	Pulaski F 8 Bank of Richland ♦\$95 80-553	W. W. Ferguson.	J. D. Moore.	J. W. Jamison.	Alice Reser.	25,000	50,000	300,000	300,000	85,000	N. Stock Yds. N., N. Stock Yds., Ill.; Holland Bkg. Co., Springfield. N. Bk. Com., St. L.; Holland Bkg. Co., Spring- field; N. Stock Yds. N., N. Stock Yds., Ill. Mech & Metals N., N. Y.; Cont. & Com'l N., Chi.; 1st N., Kan. C.; 3d N., St. L. N. Bk. Com., St. L.; S. W. N. Bk. Com., Kan. C.	
Richmond 8 Pop. 5000	Ray C 4 Bkg. House of J. S. Hughes & Co. 80-222 ♦\$83 Exchange Bank 80-224 ♦\$89	George A. Hughes.	E. K. Morgan Newton Hughes	Burnett Hughes	C. B. Hughes	100,000	26,820	778,500	666,590	288,720	Ft. Dear. N., Chi.; State N. St. L.; 1st N., Kan. C.; Tootle-Lacy N., St. Jo. Bkrs. Tr. Co., N. Y.; Fidelity Tr. Co. and Drov. N., Kan. C.; Miss. Valley Tr. Co., St. L. N. Stock Yds. N., N. Stock Yds., Ill.	
Richwoods 8 Pop. 200	Washington E 11 Bank of Richwoods ♦\$10 80-1190	T. N. Lavelock.	E. H. Glasscock Alonzo Bates	S. L. Bay, Tr. G. E. Bay, A. Tr.	F. R. Atwill, Sec. R. B. Kirkpatrick,	120,000 10,000	21,080 10,730	552,100 45,480	653,610 59,530	56,450 10,680	Cont. & Com'l N., Chi.; Am. N., St. Jo. Corn Ex. N., Chi.; Tootle-Lacy N., St. Jo.; S. W. N. Bk. Com., Kan. C. 1st N., Neosho.	
Ridgeway 8 Pop. 1000	Harrison A 5 Commercial State Bank ♦\$08 80-565	Daniel Smothers.	H. A. Rinehart	E. Scott	O. C. Scott.	15,000	8,000	90,000	90,000	23,000	Cont. & Com'l N., Chi.; Am. N., St. Jo.	
Ritchey 10 Pop. 250	Newton H 4 Bank of Ritchey ♦\$12 80-1337	J. M. Curtis	F. L. Denton	F. E. Wasson	H. S. Grinstead	10,000	5,410	29,150	30,090	18,660	Mtle. Tr. Co., St. L.; Drov. N., E. St. L.	
Robertsville 8 Pop. 150	Franklin E 11 Bank of Robertsville ♦\$16 80-1531	James Shannon	Edw. Sheerin	F. H. Disharoon		10,000	590	43,300	37,940	16,410	N. Stock Yds. N., N. Stock Yds., Ill.; Boone Co. N., Columbia. N. Bk. Com., St. L.; Boone Co. Tr. Co., Colum- bia. Mountain Grove Bk., Mountain Grove.	
Rocheport 8 Pop. 600	Boone D 7 Peoples Bank ♦\$08 80-744	T. W. Gardner	Wm. Haines	J. C. Hall	E. H. McFarland	15,000	3,000	140,000	100,000	40,000	1st N., Chi.; Burnes N. and Am. N., St. Jo.; State N., St. L.; Comw. N., Kan. C.	
Rockbridge 8 Pop. 50	Ozark H 8 Rock Bridge Bank ♦\$06 80-1191	A. G. Norris	S. Kurtz	J. W. Hill	G. C. Young	30,000	66,540	151,910	167,080	81,370	Chase N., N. Y.; Cont. & Com'l N., Chi.; 1st N., St. Jo.; Comw. N., Kan. C.	
Rockport 10 Pop. 1400	Atchison A 1 Bank of Atchison County ♦\$70 80-487	G. W. Taylor	D. T. Wyatt	A. McMichael	George W. Boettner	10,000	9,180	18,980	31,190	14,220	1st N., Chi.; Burnes N. and Am. N., St. Jo.; State N., St. L.; Comw. N., Kan. C.	
		CITIZENS BANK OF ATCHI- SON CO. 80-488 ♦\$83	{ D. A. COLVIN Unequaled facil- ities for making Prompt attent	W. A. RUPE on to all Banking	JOSEPH DURFEE collections. matters entrusted to us.	J. T. WELLS	20,000	66,610	496,730	401,210	182,120	Drov. N., Chi.; 3d N., St. L.; Am. N. and 1st N., St. Jo. N. Bk. Com., St. L.; 1st N., Kan. C.
		Farmers Bank 80-489 ♦\$05	Geo. Bowers	J. S. Bennett	G. E. Walter	S. M. Clarke	30,000	7,770	129,730	97,260	60,870	S. W. N. Bk. Com., Kan. C.
Rockville 10 Pop. 566	Bates E 4 Bank of Rockville ♦\$90 80-1192	J. E. Hook	Chas. Fix	W. E. Heyle	C. E. Heyle	10,000	25,780	231,390	88,910	178,270	S. W. N. Bk. Com., Kan. C.	
		FARMERS BANK 80-1424 ♦\$13	{ AUGUST FISCHER Young, prepares Bill of Lading Please send 15c	T. W. GRAY sive; hustling for and bank collecti with sight draft fo	E. C. WILSON business. Yours ons given prompt presentation and	invited. Satisfac- personal attentio 25c for Credit Rep orts.	10,000	3,140	71,220	72,740	9,940	Lawrence Co., Pierce City; Cent. N., St. L. McDaniel N., Springfield. Union N., Springfield.
Rocky Comfort 10 Pop. 500	McDon'ld H 4 Citizens Bank 80-1193 ♦\$03	C. H. Montgomery	J. L. Montgomery	J. W. Montgomery	E. R. Montgomery	10,000	38,350	165,920	187,110	20,500	Mech.-Am. N., St. L.; N. Stock Yds. N., N. Stock Yds., Ill.	
Rogersville 8 Pop. 500	Webster G 7 Bank of Rogersville ♦\$92 80-715	B. F. Dennis	G. M. McHaffie	L. H. McHaffie	H. E. Dennis	10,000	12,000	71,000	62,000	31,000	N. Bk. Com., St. L.	
		Citizens Bank 80-716 ♦\$08	W. D. Delzell	T. A. Hornbeak	W. T. Breedlove	Georgia Breedlove	10,000	12,500	95,000	60,000	57,500	
Rolla 8 Pop. 2261	Phelps F 9 MERCHANTS & FARMERS BANK 80-290 ♦\$05	{ J. M. DIEHL Special attentio Please send 15c	E. W. WALKER on given Bill of with each sight dr	J. H. SMITH Lading drafts, Ca aft for presentatio	R. E. SCHUMAN sh and Time It n and 25c for Cred it Reports.	30,000	70,000	300,000	350,000	40,000		
		National Bank of Rolla ♦\$70 80-288	H. W. Lenox	David E. Cowan	P. H. McGregor	Henry Wood F. W. Webb	50,000	58,090	391,500	325,100	74,790	
		ROLLA STATE BANK 80-289 ♦\$94	{ A. C. DONNAN FIFTEEN CEN TWENTY-FIVE	HENRY MOORE TS sent to us wit h each sight draf credit report ins	C. M. KNAPP ures prompt, per sonal at tention	E. J. CAMPBELL E. D. WILLIAMS	40,000	65,000	328,000	395,000	32,000	

AMERICAN SURETY COMPANY OF NEW YORK, FIDELITY SURETY BONDS, SCARRITT BUILDING, KANSAS CITY, MO. THIRD NATIONAL BANK BUILDING, ST. LOUIS

Number under Name of Bank is the New Transit Number given to each bank in U. S. exclusively by The Rand-McNally Bankers' Directory, under the authority of The American Bankers Ass'n.

MISSOURI—Continued

Accessible Towns, Lawyers, Laws, Directors, indexed in back of this volume. For Interest Rates, Grace, etc., see page 14. For Holidays, see opposite page 13.

TOWN AND COUNTY. *County Seats. Figure under town is Federal Reserve District.	NAME OF BANK. *Mem. Am. Bks. Assn. \$State †Mem. State Bks. Assn. †Priv. ◆Mem. Fed. Res. [Estab.]	PRESIDENT.	VICE-PRESIDENT.	CASHIER.	ASS'T CASHIER.	LIABILITIES.			RESOURCES.		PRINCIPAL CORRESPONDENTS.
						PAID-UP CAPITAL	SURPLUS AND PROFITS	DEPOS- ITS	LOANS & DIS- C'TY. BONDS, SECURITIES	CASH & EX- CHANGES, DUE FROM BANKS	
Roscoe St. Clair F 5 8 Pop. 200	Farmers Bank 80-1299 \$11	Jno. S. Pence	R. L. Culbertson	H. L. Pritchard	Ruth Pritchard Harry R. Pence	\$ 10,000	\$ 3,840	\$ 54,000	\$ 59,040	\$ 14,480	N. Reserve, Kan. C.
Rosebud Gasconade E 10 8 Pop. 250	Rosebud Bank 80-1327 \$11	H. H. Roethemeyer	A. P. Karstedt	H. F. Brinkmann		10,000	5,500	100,000	92,000	15,000	Merch.-Lac. N., St. L.; N. Stock Yds. N., N. Stock Yds., Ill.
Rosendale Andrew A 3 10 Pop. 359	Rosendale Bank 80-1195 \$95	Orison Cummins	W. W. Wells	E. Adams	A. L. Lewellen	20,000	5,800	171,460	131,670	60,680	Cont. & Com'l N., Chi.; Burnes N. and Am. N., St. Jo.
Rothville Chariton B 6 8 Pop. 245	Bank of Rothville 80-1196 \$04	S. A. Richeson	M. E. Bushnell	H. H. Miller	Jean Miller	30,000	8,640	147,910	89,910	93,020	1st N., Chi.; 3d N., St. L.; Liun Co., Brookfield; Com. Tr. Co., Kan. C.
Rush Hill Audrain O 9 8 Pop. 168	Bank of Rush Hill 80-1197 \$05	Garther Berry	Charles Martens	E. A. Feutz	O. Mechlin	10,000	15,000	149,450	137,820	24,490	Cent. N., St. L.; S. W. N. Bk. Com., Kan. C.; N. Stock Yds. N., E. St. L., Ill.
Rushville Buchanan B 3 10 Pop. 566	Rushville State Bank 80-1198 \$03	A. B. Jones	J. W. Peck	F. M. Allison	E. C. Allison	10,000	10,000	150,000	100,000	50,000	Am. N., St. Jo.; Atchison Sav., Atchison, Kan.
Russellville Cole E 8 8 Pop. 350	Farmers & Merch. Bank 80-1333 \$12	B. R. Stevens	Henry Raithel	T. H. Weiler	Edeth Cremer	15,000	3,070	107,770	106,300	17,640	3d N., St. L.; Cent. Mo. Tr. Co., Jefferson City; N. Stock Yds. N., N. Stock Yds., Ill.
	Russellville Exchange Bank 80-1199 \$95	J. B. Martin	C. C. Siebert	J. J. Glover	J. K. Hunter M. F. Kautsch	20,000	10,000	265,000	180,000	64,000	N. Bk. Com., St. L.; Ex., Jefferson City; N. Stock Yds. N., N. Stock Yds., Ill.
Rutledge Scotland A 8 8 Pop. 500	Bank of Rutledge 80-1200 \$95	Henry Bertram	B. W. Flanagan	R. H. Bertram	Henry Bertram	10,000	2,890	97,440	108,330	15,580	Live Stock Ex. N., Chi.; Ricker N., Quincy, Ill.
	Rutledge Exchange Bank 80-1427 \$13	M. M. Myers	J. R. Comley	Henry Weber		10,000		28,000	22,000	8,170	State Sav., Ln. & Tr. Co., Quincy, Ill.
Salem Dent F 9 8 Pop. 2000	Bank of Salem 80-369 \$83	W. A. Young	L. N. Coffman	W. W. Young	Homer Coiner	50,000	50,080	299,520	324,070	72,920	N. Bk. Com., St. L. Union, and Merch.-Lac. N., St. L.; N. Stock Yds. N., N. Stock Yds., Ill.
	Dent County Savings Bank 80-370 \$94	F. Dent	T. P. Dent	L. Dent	T. P. Dent	15,000	16,920	72,880	88,020	16,780	N. Stock Yds. N., N. Stock Yds., Ill.; Mech.-Am. N., St. L.
	FARMERS & MERCHANTS BANK 80-1392 \$13	H. A. Blackwell	H. A. Bennett	W. H. Welch	Edna C. Bennett	25,000	3,000	96,000	97,000	14,000	Int'l. St. L.; Drov. N., E. St. L.; N. Stock Yds. N., N. Stock Yds., Ill.
	FIRST NATIONAL BANK 80-371 \$05	J. D. GIBSON — J. W. HALBROOK Only National B — JNO. M. STEPHENS ank in Dent Coun ty. Save time and g — et service on Coll FEE IN ADVAN — CE: Plain sight d		G. W. PECK	T. P. DENT	25,000	15,000	132,000	135,500	61,000	3d N., St. L.; N. Stock Yds. N., N. Stock Yds., Ill.
	Security State Bank 80-372 \$07	E. F. Dent	C. C. Dent	C. C. Dent		10,000	8,010	121,860	119,940	26,980	State N. and Am. Tr. Co., St. L.; N. Stock Yds. N., E. St. L.
Saline Mercer A 5 8 Pop. 70	Citizens Bank 80-1379 \$12	A. J. Peace	F. R. Butler	H. T. Martin		10,000	2,000	90,000	66,000	32,000	Valley N., Des M.
	PEOPLES BANK 80-364 \$89	C. W. GARHART — W. R. TINDALL Special Attenti — on given Bill of L Please send 15c — ading Drafts, Ca and 25c with ea — sh and Time It ch request for re — ms. port or rating.		J. W. GRIZZELL	D. T. BLAKE A. S. RUCKER	25,000	25,000	440,000	369,000	92,500	S. W. N. Bk. Com. and Midwest N., Kan. C.; Merch.-Lac. N. and 3d N., St. L.
Salisbury Chariton O 7 8 Pop. 2000	Salisbury Savings Bank 80-365 \$94	J. W. Ingram	B. A. Glassen	T. V. Phelps	Hazel L. Braun	30,000	38,900	633,060	545,160	158,300	New Eng. N., Drov. N., N. Reserve, and 1st N., Kan. C.; 3d N., Mech.-Am. N., and N. Bk. Com., St. L.; M'le Tr. & Sav., Quincy.
	Traders Bank 80-1485 \$14	H. L. Hayes	E. F. Spellman	W. E. Sutter	A. L. Sutter E. J. Sutter	10,000	7,000	250,000	200,000	50,000	N. Bk. Com., St. L.; Com. Tr. Co., Kan. C.
Sandyhook Moniteau D 8 8 Pop. 71	Bank of Sandy Hook 80-1434 \$14	Frank Gentsch	Fred Heysel	A. F. Vaughan		10,000	1,200	20,910	31,000	3,510	Ex., Jefferson City.
Santa Fe Monroe O 9 8 Pop. 200	Santa Fe Bank 80-1201 \$04	J. A. Botts	H. T. Painter	C. E. Smith		15,000	15,000	118,380	125,950	23,570	Far. & Merch., Hannibal; N. Stock Yds. N., N. Stock Yds., Ill.
Santa Rosa Dekalb B 4 10 Pop. 210	Farmers Bank 80-1202 \$05	J. J. Assel	B. L. Van Meter	C. D. McCrean	Earl Minor	10,000	8,150	69,850	69,860	17,150	S. W. N. Bk. Com., Kan. C.; St. Jo. Stock Yds., St. Jo.; Bk. of Weatherby, Weatherby.
Sarcoxie Jasper G 4 10 Pop. 1500	First National Bank 80-445 \$1900	H. B. Boyd	G. H. Wild	O. H. Earnest		25,000	7,500	200,000	154,000	53,000	Mech.-Am. N., St. L.; S. W. N. Bk. Com., Kan. C.
	State Bank of Sarcoxie 80-446 \$1900	W. T. Sabert	E. W. Johnson	F. S. Parks		15,000	3,000	100,000	60,000	25,000	Mech.-Am. N., St. L.

MISSOURI BANKS—Roscoe to Sarcoxie

January, 1919

MISSOURI Map on Index

Banks Advertising give Prompt Attention to Collections and Correspondence

TOWN AND COUNTY. *County Seats. Figure under town is Federal Reserve District.	NAME OF BANK. *Mem. Am. Bks. Assn. \$State *Mem. State Bks. Assn. †Priv. *Mem. Fed. Res. [Estab.	PRESIDENT.	VICE-PRESIDENT.	CASHIER.	ASS'T CASHIER.	LIABILITIES.			RESOURCES.		PRINCIPAL CORRESPONDENTS.
						PAID-UP CAPITAL	SURPLUS AND PROFITS	DEPOS- ITS	LOANS & DIS- C'TS. BONDS, SECURITIES	CASH & EX- CHANGES, DUE FROM BANKS	
*Savannah... Andrew B 3 10 Pop. 2000	Exchange Bank... *\$ 02 80-410	E. F. Smith	R. H. McFadden	J. O. Pearce	A. J. Schreier	\$ 20,000	\$ 20,000	\$ 344,000	\$ 280,000	\$ 101,000	N. Bk. Rep., Chi.; Tootle-Lacy N., St. Jo.
" " " "	FIRST NATIONAL BANK *\$ 02 80-409	W. A. BOYER ... Our Collection Please send 15c and 25c with ea ch Request for Re	J. W. BARMANN ... Dep't has unequ with each Sight ch Request for Re	J. L. BEAGLER ... aled facilities for Draft for present port or Rating.	handling your bu siness.	50,000	9,000	450,000	350,000	85,000	Han. N., N. Y.; S. W. N. Bk. Com., Kan. C.; Am. N., St. Jo.; N. Bk. Com., St. L.
" " " "	Wells-Hine Trust Co. *\$ 14 80-408	W. B. Wells	Willis G. Hine	W. S. Wells, Ch. Bd.	W. R. Nuckols Sec. and Tr.	100,000	20,000	500,000	400,000	90,000	1st N. and Am. N., St. Jo.; Com. Tr. Co., Kan. C.; (Mem. Fed. Res.)
Schell City... Vernon F 4 10 Pop. 700	Farmers State Bank... *\$ 11 80-680	W. L. Pepper	W. R. Nuckols	Almon H. Maus	Lute Lewis	10,000	5,730	72,550	60,810	24,410	Mech.-Am. N., St. L.; S. W. N. Bk. Com., Kan. C.; Thornton N., Nevada.
" " " "	Schell City Bank... *\$ 84 80-679	H. C. Jarvis	W. F. Young	F. M. Williams		20,000	11,000	130,000	125,000	30,000	N. Bk. Com., St. L.; Inter-State N. and N. City, Kan. C.; Clinton N., Clinton.
*Sedalia... Pettis D 6 8 Pop. 19,449	*AMERICAN EXCHANGE BK. 80-57 *\$ 11	W. S. SNEED ... Special attentio Please send 15c w	E. M. STAFFORD ... E. W. SHULTZ in given Bill of La th each sight draf	W. W. BARRETT ... ding drafts, Cash t for presentation	E. R. BARRETT ... and Time Items. and 25c for Credit	50,000	17,430	941,270	690,150	312,890	N. Bk. Com., N. Y.; Ft. Dear. N., Chi.; N. Res- erve, S. W. N. Bk. Com., and Inter-State N., Kan. C.; 3d N., St. L.
" " " "	*Citizens National Bank *\$ 72 80-53	Wm. H. Powell	Grant Crawford	R. F. Harris	C. P. Keck	100,000	264,080	2,045,260	1,961,580	547,760	Seab. N., N. Y.; 1st N., Chi.; 1st N., Kan. C.; N. Bk. Com., St. L.
" " " "	*Sedalia National Bank *\$ 92 80-54		E. A. Wood	C. H. Bothwell	W. H. Powell, Jr. J. E. Hurley	100,000	35,000	650,000	650,000	200,000	Han. N., N. Y.; S. W. N. Bk. Com., Kan. C.; Mech.-Lac. N., St. L.
" " " "	*Sedalia Trust Co. *\$ 01 80-56	E. F. Yancey	E. G. Cassidy	O. C. Evans, Sec. and Tr.	E. L. Zoernig, A. Tr.	100,000	28,000	535,000	450,000	85,000	Mech. & Metals N., N. Y.; 3d N., St. L.; Tra- N., Kan. C.
" " " "	*THIRD NAT'L BK. 80-55 *\$ 82	H. W. HARRIS ... C. W. McANINCH ... E. H. HARRIS, JR. ... R. A. WRIGHT Collections given special attention and remitted for promptly at lowest rates. Correspondence solicited.				100,000	85,300	1,436,220	1,100,690	558,330	Mech. & Metals N., N. Y.; Cont. & Com'l N., Chi.; Drov. N. and 1st N., Kan. C.; N. Bk. Com., St. L.
" " " "	*Union Savings Bank *\$ 13 80-58	S. M. Williams	A. J. White	R. P. Asbury	H. W. Mason	12,500	7,730	122,200	77,410	53,280	S. W. N. Bk. Com., Kan. C.; Am. Ex., Sedalia.
" " " "	Sedalia Clearing House (Members indicated by a *)	William H. Powell		C. C. Evans, Sec.							
Seligman... Barry H 4 8 Pop. 300	Bank of Seligman... *\$ 06 80-821	J. C. Fawner	J. M. Fawner	C. C. Fawner	W. A. Stapleton	10,000	4,500	110,000	80,000	30,000	3d N., St. L.; Inter-State N. and S. W. N. Bk. Com., Kan. C.; Holland Bkg. Co., Springfield.
" " " "	Farmers & Merchants Bank 80-822 *\$ 10	G. W. Finn	W. J. Osborne	V. A. Willey		10,000	5,800	58,000	48,000	23,000	Mech.-Am. N., St. L.; Bk. of Com., Springfield.
Senath... Dunklin E 14 8 Pop. 1500	Bank of Senath... *\$ 02 80-497	H. S. Jones	W. G. Bray	C. O. Bray	H. S. Jones	15,000	20,000	120,000	100,000	50,000	Int'l. St. L.; Union and Plan. Bk. & Tr. Co., Memph.
" " " "	Citizens Bank... *\$ 04 80-498	T. G. Wilson	G. W. Krone	A. A. Caneer	W. H. Hutchins B. Blankenship M. M. English	20,000	30,000	130,490	150,450	23,200	N. Bk. Com., St. L.; Southeast Mo. Tr. Co., Cape Girardeau.
Seneca... Newton H 3 10 Pop. 1200	Bank of Seneca... *\$ 87 80-1203	J. H. Tobien	R. C. Geck	B. C. Stafford		65,000	45,000	500,000	500,000	110,000	Chatham & Phenix N., N. Y.; State N., St. L.; Tra. N. and Drov. N., Kan. C.
" " " "	Citizens State Bank... *\$ 12 80-1386	J. E. Shepherd	C. E. Norris T. B. Duemler	E. M. Brite		15,000	1,970	62,500	49,600	20,230	Bk. of Com., Springfield; N. Bk. Com., St. L.; Newton Co., Neosho.
Seymour... Webster G 7 8 Pop. 1100	BANK OF SEYMOUR ... *\$ 91 80-664	H. Jennings	S. C. Trimble C. H. White	Jas. McMahan	M. E. Cochran	20,000	46,020	238,000	272,140	45,330	Union N., Springfield; Drov. N., Kan. C.; 3d N., St. L.
" " " "	Peoples National Bank... *\$ 11 80-665 (See Kansas City)	R. C. Rhodes	T. S. Bruton J. A. Kanel	R. E. Chaffin		25,000	5,000	160,000	143,430	80,940	N. Bk. Com., St. L.; Holland Bkg. Co.; McDaniel N. and Am. Sav., Springfield; N. Stock Yds. N., E. St. L., Ill.
Sheffield... Jackson C 3 10 Pop. 300	Commercial Bank... *\$ 88 80-804	J. R. Lyell	M. S. Buckman	A. E. Jones	C. W. Rash	50,000	6,000	420,000	350,000	100,000	Drov. N., Chi. and Kan. C.; State Sav., Ln. & Tr. Co., Quincy, Ill.; N. Bk. Com., St. L.; Hannibal N., Hannibal.
Shelbina... Shelby B 8 8 Pop. 2300	OLD-BANK TRUST COMPANY 80-303 *\$ 13	(W. H. GILLISPIE ... J. F. ALLGAIER ... E. J. KING ... W. T. DICKERSON Largest Bank 1 nd Bank Collecti ons a specialty. Please send 15c with each Sight Dr aft for presentatio n and 25c for each report.				100,000	20,420	490,270	422,530	149,940	Chase N., N. Y.; Ft. Dear. N., Chi.; Miss. Val- ley Tr. Co., St. L.; Hannibal Tr. Co., Han- nibal.
*Shelbyville... Shelby B 8 8 Pop. 1000	CITIZENS BANK ... *\$ 94 80-615	J. J. Hewitt	Thomas Freeman	J. M. Pickett	E. M. Damrell	40,000	6,200	165,370	131,510	70,670	3d N., St. L.
" " " "	Shelbyville Bank... *\$ 92 80-614	Prince Dimmitt	P. B. Dunn	P. B. Dunn, Jr.	G. O. Tannehill	40,000	14,630	295,860	239,870	96,520	Miss. Valley Tr. Co., St. L.; State Sav., Ln. & Tr. Co., Quincy, Ill.; N. Stock Yds. N., N. Stock Yds., Ill.

January, 1919

MISSOURI BANKS—Savannah to Shelbyville

755

AMERICAN SURETY COMPANY OF NEW YORK, FIDELITY BOND, SCARRITT BUILDING, KANSAS CITY, MO. THIRD NATIONAL BANK BUILDING, ST. LOUIS

Number under Name of Bank is the New Transit Number given to each bank in U. S. exclusively by The Rand-McNally Bankers' Directory, under the authority of The American Bankers Ass'n.

Accessible Towns, Lawyers, Laws, Directors, indexed in back of this volume. For Interest Rates, Grace, etc., see page 14. For Holidays, see opposite page 13.

TOWN AND COUNTY. County Seats. Figure under town is Federal Reserve District.	NAME OF BANK. *Mem. Am. Bks. Assn. \$State †Mem. State Bks. Assn. †Priv. ‡Mem. Fed. Res. [Etab.]	PRESIDENT.	VICE-PRESIDENT.	CASHIER.	ASS'T CASHIER.	LIABILITIES.			RESOURCES.		PRINCIPAL CORRESPONDENTS.
						PAID-UP CAPITAL	SURPLUS AND PROFITS	DEPOS- ITS	LOANS & DIS- C'TS. BONDS, SECURITIES	CASH & EX- CHANGERS, DUE FROM BANKS	
Sheldon Vernon F 4 10 Pop. 561	Farmers Bank 80-1204 \$96	W. A. McCormick	T. B. Willhite	C. J. Donaldson		\$ 10,000	\$ 10,670	\$ 93,170	\$ 85,130	\$ 33,760	Tra. N., Kan. Co.; 3d N. and N. Bk. Com., St. L.; Bk. of Nevada, Nevada.
" " "	SHELDON STATE BANK 80-1300 \$11	BERT TRIPLETT Young, modern Collections a sp (Send 25c for ea	L. M. RICE progressive. H eclatly. We wan (Credit Rating or	H. W. PETTIBON ustling for busin t yours. Satisfac tion assured.		10,000	11,000	141,500	111,300	40,000	1st N., Nevada.
Sheridan Worth A 3 10 Pop. 500	Farmers Bank 80-757 \$95	Martin Barkman	J. F. Colby	C. A. Jackson	Fred J. Yeomens	10,000	32,000	200,000	137,000	90,000	Am. N., St. Jo.; 1st N., Maryville.
Sikeston Scott H 14 8 Pop. 4000	Bank of Sikeston 80-237 \$87	Chas. D. Matthews	E. C. Matthews	J. L. Matthews	A. J. Moore A. C. Barrett	400,000	73,990	922,430	820,280	577,140	N. City, N. Y.; N. Bk. Com., St. L.
" " "	Citizens Bank 80-238 \$95	G. B. Greer	J. M. Klein	C. E. Doyer		50,000	50,430	458,000	476,650	32,390	Mech. & Metals N., N. Y.; Mech. Am. N., St. L.
" " "	Peoples Bank 80-239 \$09	F. M. Sikes	L. M. Stallcup W. S. Smith A. C. Sikes	R. F. Anderson	A. A. Harrison	50,000	26,910	188,420	255,860	16,350	Miss. Valley Tr. Co., St. L.
Silex Lincoln C 10 8 Pop. 276	Farmers Exchange Bk. 80-823 \$06	J. J. Duncan	D. E. Gladney J. L. Burns	L. E. Ellis	B. H. Swan	15,000	10,820	196,570	147,840	85,670	N. Bk. Com., St. L.; N. Stock Yds. N., N. Stock Yds., Ill.
" " "	Silex Savings Bank 80-827 \$92	W. E. Williams	J. A. Brown Cyrus Finley	E. C. Teague		25,000	51,270	404,140	391,540	86,260	N. Park, N. Y.; Cont. & Com'l N., Chi.; 3d N., St. L.
Simmons Texas G 8 8 Pop. 50	Piney River State Bank 80-1436 \$13	John Abels	J. E. Teater S. S. White	Effie Shilling		10,000	7,750	48,070	50,940	14,080	Drov. N., Kan. Co.; N. Bk. Com., St. L.
Skidmore Nodaway A 2 10 Pop. 800	Bank of Skidmore 80-678 \$04	W. R. Linville	Aron Linville	W. S. Linville	C. E. Linville	10,000	21,410	166,820	141,670	55,460	Am. N., St. Jo.; Far. Tr. Co., Maryville.
" " "	Farmers Bank 80-677 \$92	Robt. Montgomery		H. W. Montgomery	W. H. Hoblitzell	10,000	19,360	249,350	186,860	91,080	Mid-City Tr. & Sav., Chi.; 1st N. and St. Jo. Stock Yds., St. Jo.
Slater Saline C 6 8 Pop. 3500	Bank of Slater 80-240 \$95	W. C. Gaines	Henry W. Gilliam	J. B. James	R. C. Rhoades	50,000	55,000	580,000	425,000	250,000	Han. N., N. Y.; 3d N., St. L.; S. W. N. Bk. Com.; and 1st N., Kan. Co.
" " "	Security Bank 80-1329 \$12	R. L. Hains	Joseph Lineberry	R. D. Quisenberry	E. M. Martyr	50,000	20,000	375,000	300,000	140,000	Drov. N., Chi.; Mech.-Am. N., St. L.; Com. Tr. Co. and New Eng. N., Kan. Co.
Sleeper Laclede F 7 8 Pop. 60	Bank of Sleeper 80-1444 \$13	G. H. Miller	D. J. Atkins	J. D. McClure, Jr.		16,000	6,000	70,000	60,000	80,000	Bk. of Com., Springfield; N. Stock Yds. N., N. Stock Yds., Ill.; Drov. N., E. St. L., Ill.
Smithton Pettis D 6 8 Pop. 346	Smithton Bank 80-1205 \$91	David White	H. Schlusing	F. L. Wright	C. A. Selken	12,000	22,000	175,000	125,000	70,000	N. Bk. Com., St. L.; Inter-State N., Kan. Co.
Smithville Clay C 3 10 Pop. 1000	Bank of Smithville 80-620 \$88	John Williams	J. C. Williams	S. J. Williams	Thos. E. Young	10,000	95,000	400,000	375,000	150,000	N. Bk. Com., N. Y.; 1st N., Kan. Co.; Am. N., St. Jo.
" " "	Farmers Bank 80-621 \$90	John B. Woods	H. A. Woods	O. J. Boggess	A. O. Lowman	30,000	23,000	146,000	131,000	55,000	Han. N., N. Y.; S. W. N. Bk. Com., Kan. Co.
South Gifford Macon B 7 8 Pop. 208	Bank of Gifford 80-851 \$04	J. P. Foster	H. D. Robinson S. J. Curtis	H. G. Montgomery		10,000	4,350	85,340	68,600	29,390	Live Stock Ex. N., Chi.; Mech. Am. N., St. L.; N. Bk. of Kirksville, Kirksville.
" " "	Farmers Exchange Bk. 80-852 \$05	W. A. Robinson	G. T. Dolan	John Urquhart		10,000	11,540	65,590	58,440	27,690	Drov. N., Chi.; N. Bk. Com., St. L.; Drov. N., E. St. L., Ill.; N. Bk. of Kirksville, Kirksville.
So. Greenfield Dade G 5 8 Pop. 274	Farmers State Bank 80-1206 \$05	T. J. Bishop	J. L. Gilliland	W. L. Ferguson	E. A. Wray May Ferguson	10,000	4,230	66,920	57,620	22,040	Union N., Springfield; Tra. N., Kan. Co.
So. St. Joseph Buchanan 10 10 Pop. 77,403 B 3	ST. JOSEPH STOCK YDS. BK. 36-6 \$98	I. A. Vant	J. A. Greenfield, Jr.	I. H. Potter	C. E. Sterk	250,000	250,000	5,300,000	3,350,000	2,450,000	N. Bk. Com., N. Y.; Live Stock Ex. N., Chi.; Inter-State N., Kan. Co.; Mech.-Am. N., St. L.; (Mem. Fed. Res.)
So. West City McDonald 10 10 Pop. 800 H 4	Corner Stone Bank 80-721 \$98	S. P. Langley	J. R. Shambaugh F. M. Lauderdale W. F. Stevenson	G. W. Smith	A. B. Hoss	20,000	8,690	138,330	115,220	47,300	3d N., St. L.; Union N., Springfield; Drov. N., Kan. Co.
" " "	Peoples Bank 80-722 \$07	G. D. Cates	M. E. Morris	G. E. Hatfield		10,000	1,180	54,350	37,360	27,310	Tra. N. and Inter-State N., Kan. Co.; Holland Bkg. Co., Springfield; N. Bk. Com., St. L.
Sparta Christian H 6 8 Pop. 500	Bank of Sparta 80-1207 \$99	Thomas Dye	W. E. Morris	Joel T. Morris		10,000	11,210	105,990	63,610	57,130	Union N., Springfield; 3d N., St. L.
Speed Cooper D 7 8 Pop. 100	Bank of Speed 80-1208 \$09	D. E. McArthur	E. M. Allsee	C. L. Painter		10,000	2,450	51,150	46,460	14,340	Cooner Co., Bunceon: Boonville N.; Boonville; N. Stock Yds. N., N. Stock Yds., Ill.
Spickard Grundy A 5 8 Pop. 800	Bank of Spickardsville 80-641 \$88	W. Fred Wolz	George Wolz	C. O. Minter		15,000	14,910	118,350	92,220	55,540	Han. N., N. Y.; Mid-City Tr. & Sav., Chi.; Am. N., St. Jo.; S. W. N. Bk. Com., Kan. Co.
" " "	Farmers & Merchants Bank 80-642 \$03	D. M. Minter	K. W. Travis	J. W. Wilson	Roy L. Storms	21,000	8,780	195,820	122,450	102,640	Han. N., N. Y.; Cont. & Com'l N., Chi.; Inter-State N. and New Eng. N., Kan. Co.
" " "	PEOPLES STATE BANK 80-1520 \$16	MICHAEL WOLZ	G. A. THOMPSON	NORTON BURKEHOL	J. C. STEPHENSON	15,000	2,000	140,000	83,500	83,500	1st N., Chi.; Com. Tr. Co., Kan. Co.

TOWN AND COUNTY. County Seats. Figure under town is Federal Reserve District.	NAME OF BANK. Mem. Am. Bks. Assn. State Mem. State Bks. Assn. Priv. Mem. Fed. Res. (Estab)	PRESIDENT.	VICE-PRESIDENT.	CASHIER.	ASS'T CASHIER.	LIABILITIES.			RESOURCES.		PRINCIPAL CORRESPONDENTS.
						PAID-UP CAPITAL	SURPLUS AND PROFITS	DEPOSITS	LOANS & DISCOUNTS, BONDS, SECURITIES	CASH & EXCHANGES, DUES FROM BANKS	
*Springfield... Greene Co 8 Pop. 40,341	*AMERICAN SAVINGS BANK 80-31 *\$12	JOHN F. AVEN	L. SUTTER	BERT ELLIS		\$ 50,000	\$ 2,000	\$ 890,000	\$ 750,000	\$ 225,000	Mech. & Metals N., N. Y.; Miss. Valley Tr. Co., St. L.; Midwest N., Kan. C.
"	*BANK OF COMMERCE 80-17 *\$108	D. J. LANDERS JNO. LANDERS Ch. of Bd.	J. L. HINE J. C. WILLIAMS	C. E. RANDALL	C. F. WRIGHT	100,000	35,580	2,245,830	1,803,140	553,280	Mech. & Metals N., N. Y.; N. Bk. Com. and Cent. N., St. L.; N. Reserve and Drov. N., Kan. C.
"	*BANK OF GREENE COUNTY 80-26 *\$99	G. W. SMITH	J. V. SMITH W. R. SELF	H. D. SMITH	G. C. ROBERTSON	25,000	5,000	300,000	140,000	170,000	N. City, N. Y.; S. W. N. Bk. Com., Kan. C.; N. Bk. Com., St. L.
"	*CITIZENS BANK 80-14 *\$102	JEROME O'HARA	E. V. WILLIAMS	TOM WATKINS	ROSS WHITLOCK	50,000	45,000	880,000	693,230	280,000	Han. N., N. Y.; Cent. N., St. L.; 1st N. Kan. C.
"	*Farmers & Merchants Bank 80-18 *\$94	W. W. Coffman	F. F. Thompson	H. M. Smith		25,000	27,230	414,580	335,370	128,700	Mech. & Metals N., N. Y.; Cent. N., St. L.; Tra. N., Kan. C.
"	*HOLLAND BANKING CO. 80-4 *\$75	E. H. FERGUSON W. B. SANFORD Ch. of Bd.	E. L. SANFORD	G. S. MITCHELL	E. G. RATHBONE	250,000	28,000	3,600,000	2,272,000	1,606,000	N. Park, N. Y.; Corn Ex. N., Chi.; Com. Tr. Co. and New Eng. N., Kan. C.; N. Bk. Com., St. L.
"	*McDANIEL NATIONAL BANK 80-29 *\$11	H. L. SCHNEIDER	L. E. LINES	GEO. D. McDANIEL	J. C. McDANIEL	100,000	44,980	1,654,470	1,428,420	469,330	Han. N., N. Y.; Ft. Dear. N., Chi.; State N., St. L.; Inter-State N. and 1st N., Kan. C.
"	Ozark States Trust Co. 80-33 *\$13	J. T. Woodruff	Geo. W. Caldwell	Kirk Hawkins, Sec.	R. M. Lawson, Tr.	100,000	34,000		140,000	5,000	Holland Bkg. Co., Springfield.
"	*PEOPLES BANK 80-24 *\$109	B. J. DIEMER	F. W. GARRETT G. T. HINE	JULIUS SEIFERT	J. H. BILLINGS	25,000	30,160	709,970	561,370	199,760	N. Bk. Com., N. Y.; Cent. N., St. L.; N. Reserve, Kan. C.
"	*Queen City Bank 80-28 *\$11	G. A. Watson	R. L. Pipkin	T. A. Nicholson	H. C. O. Nicholson Catherine H. Shea	25,000	6,000	265,000	168,000	120,000	Citiz. N., N. Y.; Mech.-Am. N., St. L.; 1st N., Kan. C.

(Springfield continued on next page)

AMERICAN SURETY COMPANY OF NEW YORK, FIDELITY BOND, SCARRITT BUILDING, KANSAS CITY, MO. THIRD NATIONAL BANK BUILDING, ST. LOUIS

Number under Name of Bank is the New Transit Number given to each bank in U. S. exclusively by The Rand-McNally Bankers' Directory, under the authority of The American Bankers Ass'n.

MISSOURI—Continued

Accessible Towns, Lawyers, Laws, Directors, indexed in back of this volume. For Interest Rates, Grace, etc., see page 14. For Holidays, see opposite page 13.

TOWN AND COUNTY. *County Seats. Figure under town is Federal Reserve District.	NAME OF BANK. *Mem. Am. Bks. Assn. \$State †Mem. State Bks. Assn. †Priv. ‡Mem. Fed. Res. [Estab.]	PRESIDENT.	VICE-PRESIDENT.	CASHIER.	ASS'T CASHIER.	LIABILITIES.			RESOURCES.		PRINCIPAL CORRESPONDENTS.
						PAID-UP CAPITAL	SURPLUS AND PROFITS	DEPOS- ITS	LOANS & DIS- C'TS. BONDS, SECURITIES	CASH & EX- CHANGES, DUE FROM BANKS	
*Springfield... Greene G 6 (Continued)	*SOUTHERN MO. TRUST CO. 80-34 \$13	Jesse A. Tolerton	Geo. H. McCann	V. H. Simon, Sec.	R. C. Tolerton, Tr.	\$ 100,000	\$ 25,000	\$ 900,000	\$ 700,000	\$ 225,000	Met. N., N. Y.; N. Bk. Com., St. L.; Comw. N., Kan. C.
" " "	STATE SAVINGS TRUST CO. 80-30 \$11 Ullmann Trust Company \$15 80-35	E. N. FERGUSON	E. L. SANFORD	C. A. FERGUSON, Sec. and Tr.	ns handled. rn Missouri, tes. INQUIRIES	50,000	12,000		68,000	7,200	Holland Bkg. Co., Springfield.
" " "	" " "	Wm. Ullmann	Lee Ullmann	Lee Ullmann, Sec. and Tr.		100,000	6,660		102,000	4,660	Holland Bkg. Co., Springfield.
" " "	*UNION NATIONAL BANK 80-8 \$99	H. B. McDaniel	S. E. TRIMBLE W. A. COON	S. E. TRIMBLE	W. W. BADGLEY MABEL A. RATHBONE k in the city.	100,000	136,900	4,267,930	2,665,940	1,925,910	Han. N., N. Y.; Cont. & Com'l N., Chi.; Mech.-Am. N., St. L.; 1st N., Kan. C.
" " "	Springfield Clearing House (Members indicated by a *)	G. D. McDaniel	T. Watkins	W. W. Badgley, Sec. and Mgr.							
Stanberry... Gentry A 4 10 Pop. 2121	Commercial Bank 80-313 \$94	W. H. Miller	J. J. Enyart	L. E. Miller		20,000	41,430	311,020	243,650	128,800	3d N., St. L.; Tootle-Lacy N., St. Jo.
" " "	Farmers & Mechanics Bk. 80-312 \$80	W. E. Teel	W. W. Brooks	J. A. Moore	C. A. Greenlee	50,000	25,000	262,000	235,000	92,000	N. Bk. Com., N. Y.; Mech.-Am. N., St. L.; 1st N., St. Jo.
Stark City... Newton H 4 10 Pop. 350	Stark City Bank 80-921 \$90	Lafe Borden	J. T. Harrison	Neville Dickson	Lena Tanner	10,000	6,000	104,000	88,000	37,000	Fidelity Tr. Co. and Comw. N., Kan. C.; New- ton Co., Neosho.
*St. Charles... St. Charles 8 Pop. 10,350 D 11	Central Bank 80-101 \$97	B. P. Wentker	J. H. Werner	J. C. Willbrand	J. H. Werner, Jr.	50,000	25,000	527,000	95,000	68,000	Cont. & Com'l N., Chi.; Cent. N., St. L.
" " "	First National Bank 80-98 \$63	Henry Angert	C. Daudt	J. A. Schreiber	C. B. Mudd	100,000	120,000	850,000	920,000	150,000	Imp. & Tra. N., N. Y.; Ft. Dear. N., Chi.; N. Bk. Com. and 3d N., St. L.
" " "	Peoples Bank 80-102 \$15	H. C. Dallmeyer	Edward B. Ohlms	Fred W. Meyer		20,000	3,600	233,070	231,360	20,140	Int'l. St. L.; Drov. N., E. St. L.
" " "	St. Charles Savings Bank 80-99 \$67	Louis F. Marten	Casper H. Willbrand	E. F. Huncker	Chas. E. Rechtern	100,000	128,000	930,000	965,220	193,740	Am. Ex. N., N. Y.; Mech.-Am. N., St. L.
" " "	Union Savings Bank 80-100 \$70	J. F. Rauch	H. H. Steed	G. H. Wilke	Edw. Schnedler	50,000	220,000	850,000	1,020,000	100,000	Bk. of Am., N. Y.; N. Bk. Com. and Boatmens, St. L.
St. Clair... Franklin E 10 8 Pop. 397	Bank of St. Clair 80-1209 \$93	B. Duckworth	J. R. Moore	Gilbert Lay	W. B. Duckworth	12,500	15,320	80,200	94,580	12,790	Merch.-Lac. N., St. L.; N. Bk. of Rolla, Rolla.
" " "	Farmers & Merch. Bank 80-1413 \$13	William Casey	J. S. Weldon	M. W. Stahlmann	W. E. May, Sec.	12,500	3,950	125,470	120,470	14,540	3d N. and N. Bk. Com., St. L.; N. Stock Yds. N., N. Stock Yds., Ill.
Steedman... Callaway D 9 8 Pop. 50	Steedman Bank 80-1517 \$15	W. H. Harvey	S. W. Tate	C. Bezler	Flora Tate	10,000	3,530	74,390	63,160	23,230	3d N., Sedalia.
Steele... Pemiscot E 15 8 Pop. 600	Bank of Steele 80-1210 \$94	C. M. Treece	J. W. Wallace	G. W. Treece	Max L. Kelley	20,000	6,240	152,760	91,200	86,790	3d N., St. L.; 1st N., Memp.; Bk. of Caruthers- ville, Caruthersville.
" " "	Cotton Exchange Bank 80-1306 \$12	L. M. Brooks	Chas. B. Howard	Huey Michie	G. E. Michie	15,000	4,500	120,000	85,000	75,000	Mech.-Am. N., St. L.; Union & Plan. Bk. & Tr. Co., Memp., Tenn.; 1st N., Caruthersville.
*Steelville... Crawford F 10 8 Pop. 1000	Crawford County Farmers Bk. 80-588 \$96	W. C. Devol	J. T. Coffee	W. F. Arnett	W. E. Evans W. L. Wingo	25,000	71,510	279,440	329,560	44,390	N. Bk. Com., St. L.
" " "	W. J. UNDERWOOD 80-589 \$97	W. J. Underwood	CLAUDE BASS A. L. REEVES	M. W. LICHIOUS		25,000	24,700	225,800	209,760	67,860	3d N. St. L.; N. Stock Yds. N., N. Stock Yds., Ill.
" " "	FIRST NATIONAL BANK	Special attentio Please send 15c 25c with each re	ing Drafts, Cash with each Sight quest for report or	ing Drafts, Cash Draft for present rating. ONLY N	and Time Items. ation and	IN CRA W FORD COUNTY Y.					

MISSOURI BANKS—Springfield to Steelville

January, 1919

Number under Name of Bank is the New Transit Number given to each bank in U. S. exclusively by The Rand-McNally Bankers' Directory, under the authority of The American Bankers Ass'n.

MISSOURI—Continued

Accessible Towns, Lawyers, Laws, Directors, indexed in back of this volume. For Interest Rates, Grace, etc., see page 14. For Holidays, see opposite page 13

TOWN AND COUNTY. ▲County Seats. Figure under town is Federal Reserve District.	NAME OF BANK. ●Mem. Am. Bks. Assn. \$State ‡Mem. State Bks. Assn. †Priv. ◆Mem. Fed. Res. [Estab.	PRESIDENT.	VICE-PRESIDENT.	CASHIER.	ASS'T CASHIER.	LIABILITIES.			RESOURCES.		PRINCIPAL CORRESPONDENTS.
						PAID-UP CAPITAL	SURPLUS AND PROFITS	DEPOSITS	LOANS & DIS-COUNTS, BONDS, SECURITIES	CASH & EX-CHANGES, DUE FROM BANKS	
Steffenville... Lewis B 9 8 Pop. 300	Bank of Steffenville... \$05 80-1211	Adam Steffen	J. R. Allen	J. G. Allen	Mrs. J. G. Allen	\$ 10,000	\$ 10,000	\$ 82,700	\$ 75,000	\$ 27,700	Quincy N., Quincy, Ill.
*Ste. Genevieve-Ste. Ge'v'e 8 Pop. 1900 F 13	Bank of Ste. Genevieve... \$02 80-345	C. W. Meyers	F. B. Gothen E. E. Swink	J. H. Walker		20,000	13,000	240,000	210,000	69,000	Mech.-Am. N., N. Bk. Com., Liberty, and Int'l, St. L.
St. Elizabeth... Miller E 8 8 Pop. 200	Henry L. Rozier Bank... \$01 80-344	H. L. Rozier		Francis J. Rozier		20,000	12,770	180,790	213,170	100,390	State N., St. L.
St. Elizabeth... Miller E 8 8 Pop. 200	Bank of St. Elizabeth... \$14 80-1445	H. E. Clark	J. G. Schwietermann	E. B. Hickmann	Ida Bode	10,000	1,800	82,000	71,800	37,000	Cent. N., St. L.; Far. & Merch., Meta; Drov. N., E. St. L.
Stella... Newton H 4 10 Pop. 200	Bank of Stella... \$06 80-1212	James Carter	Jas. Maness	J. C. G. Lentz	O. E. Carter	10,000	17,000	80,000	90,000	15,000	1st N., Kan. C. and Neosho.
Stephens... Callaway D 8 8 Pop. 100	Farmers Bank... \$04 80-1213	E. W. Bright	E. C. Whaley	Roy Ashlock		25,000	14,800	128,520	96,900	65,540	N. Bk. Com., St. L.; Boone Co. Tr. Co., Columbia, N. Stock Yds. N., N. Stock Yds. Ill.
Stewartsville... Dekalb B 3 10 Pop. 543	First National Bank... \$89 80-687	J. A. Deppen	J. C. Watson	W. D. Snow	Nell Snow	50,000	52,000	300,000	350,000	100,000	Han. N., N. Y.; Ft. Dear. N., Chi.; S. W. N. Bk. Com., Kan. C.; N. Bk. of Com., St. L.
St. James... Phelps F 9 8 Pop. 1200	Stewartsville State Bk... \$05 80-688	E. P. Pickett	E. T. Hogatt J. T. Baxter	A. L. Stipe	Sybil Kennedy	15,000	6,500	155,000	90,000	75,000	Cont. & Com'l N., Chi.; Tootle-Lacy N. and Am. N., St. Jo.; Inter-State N. and New Eng. N., Kan. C.
St. James... Phelps F 9 8 Pop. 1200	Bank of St. James... \$97 80-481	E. M. Pinto	H. F. Wolters	G. A. Muller	J. W. Ten Eyck W. H. Roster A. J. Greinke	50,000	31,760	277,500	280,500	78,770	Merch.-Lac. N. and N. Bk. Com., St. L.
	PHELPS COUNTY FARMERS BANK... \$94 80-482	Edward Bray	W. H. Breuer C. C. Smallwood	John Wenom		10,000	12,570	92,420	92,970	21,460	Mech.-Am. N., St. L.

St. JOSEPH—(Buchanan, B 3) County Seat. Population 85,236—Reserve City (Federal Reserve District No. 10)

NAME OF BANK. ●Mem. Am. Bks. Assn. \$State ‡Mem. State Bks. Assn. †Priv. ◆Mem. Fed. Res. [Estab.	PRESIDENT.	VICE-PRESIDENT.	CASHIER.	ASS'T CASHIER.	LIABILITIES.				RESOURCES.				PRINCIPAL CORRESPONDENTS.
					PAID-UP CAPITAL	SURPLUS AND PROFITS	INDIVIDUAL DEPOSITS	DEPOSITS OF BANKS	LOANS & DIS-COUNTS	BONDS, SECURITIES, ETC.	DUE FROM BANKS	CASH AND EX-CHANGES	
AMERICAN EXCHANGE BANK 36-58 ●\$07	JULIUS ROSENBLATT	J. C. WHITSELL		CHAS. E. GRABLE	\$ 20,000	\$ 7,500	\$ 300,000		\$ 250,000		\$ 60,000	\$ 25,000	Liberty N., N. Y.; 1st N., St. Jo.
*AMERICAN NATIONAL BANK 56-3 ●\$87	J. G. SCHNEIDER HENRY KRUG, JR., Ch. of Bd.	R. R. CALKINS W. W. HEAD JOHN W. BROADDUS	JOHN W. BROADDUS	E. N. VAN HORNE A. H. BANSBACH G. U. RICHMOND	200,000	262,000	4,500,000	\$ 4,300,000	5,900,000	\$ 980,000		2,306,000	Han. N., N. Y.; 1st N., Chi.; Inter-State N. and S. W. N. Bk. Com., Kan. C.
BANK OF BUCHANAN COUNTY 36-59 ●\$08	W. P. Fulkerson	H. A. Chapman	H. F. Overbeck	H. W. Pippert	50,000	12,500	750,000		500,000		\$ 250,000	62,500	Liberty N., N. Y.; State Bk. of Chi., Chi.; N. Bk. Com., St. L.; Com. Tr. Co., Kan. C.
Bank of North St. Joseph 36-53 ●\$03	E. L. Hart	F. P. Moskau	E. L. Hart, Jr.	C. F. Billingsley	15,000	8,500	276,500		265,000		25,000	10,000	Am. Ex. N., N. Y.; 1st N. and Am. N., St. Jo.
Bartlett Trust Company 36-56 ●\$06	D. L. Bartlett	A. L. Bartlett J. S. Logan	C. A. Frazer, Tr. L. A. Walker, A. Tr.	M. B. Morton, Sec. F. M. Lawlor, A. Sec.	100,000	93,800	2,433,070	16,990	2,079,200	178,150	269,840	39,020	Chase N., N. Y.; Com. Tr. Co., Kan. C.
*BURNES NATIONAL BANK 36-5 ●\$06 (St. Joseph continued on next page)	J. H. McCORD	J. D. RICHARDSON R. W. POWELL	GEO. A. NELSON	J. J. WALSH C. C. BURNES MILO CHUTE	200,000	145,660	2,541,800	1,641,480	2,127,420	70,910	1,435,590	434,400	Am. Ex. N., N. Y.; 1st N. and Corn Ex. N., Chi.; Merch.-Lac. N., St. L.

AMERICAN SURETY COMPANY OF NEW YORK, FIDELITY SURETY BONDS, CONTINENTAL AND COMMERCIAL BANK BLDG., CHICAGO THIRD NATIONAL BANK BUILDING, ST. LOUIS, MO.

Number under Name of Bank is the New Transit Number given to each bank in U. S. exclusively by The Land-McNally Bankers' Directory, under the authority of The American Bankers Ass'n.

ST. JOSEPH—Reserve City—Continued
(Federal Reserve District No. 10)

Accessible Towns, Lawyers, Laws, Directors, indexed in back of this volume. For Interest Rates, Grace, etc., see page 14. For Holidays, see opposite page 13.

NAME OF BANK. •Mem. Am. Bks. Assn. \$State †Mem. State Bks. Assn. †Priv. ◆Mem. Fed. Res. [Estab.]	PRESIDENT.	VICE-PRESIDENT.	CASHIER.	ASS'T CASHIER.	LIABILITIES.			DEPOSITS OF BANKS	RESOURCES.			CASH AND EXCHANGES	PRINCIPAL CORRESPONDENTS.
					PAID-UP CAPITAL	SURPLUS AND PROFITS	INDIVIDUAL DEPOSITS		LOANS & DISCOUNTS	BONDS, SECURITIES, ETC.	DUE FROM BANKS		
DROVERS & MERCHANTS BANK 36-55 *\$94	H. E. WYATT	A. A. HOPKINS H. L. GRAVES	W. E. THOMPSON Cash. and Sec.	R. C. RONNER	\$ 30,000	\$ 10,000	\$ 400,000	\$ 60,000	\$ 300,000	\$ 50,000	\$ 100,000	\$ 50,000	Harriman N., N. Y.; Union Tr. Co., Chi.; Am. N., St. Jo.; Comw. N., Kan. C.
		Collections given prompt, personal attention of an officer. Bills of Lading drafts, Bank collection and "STOCK YARDS" BUSINESS a specialty.											
Empire Trust Company 36-57 *\$96	L. C. Hamilton	Chas. E. Wright	E. A. Vonarb, Tr.	Robt. G. Maxwell, Sec.	100,000	80,770	1,381,320		1,079,370	\$ 215,340	\$ 175,350	80,200	Mech. & Metals N., N.Y.; Mid City Tr. & Sav., Chi.; St. L. Union, St. L.; Fidelity Tr. Co., Kan. C.
Farmers & Traders Bank 36-54 †\$93	Robert Archdekin	James B. Croy	R. R. Poteet		15,000	4,650	208,050		177,450	24,300	29,110	16,540	Com. Tr. Co., Kan. C.; 1st N., St. Jo.
*First National Bank 36-1 *\$94	R. T. Forbes	T. W. Evans R. L. McDonald F. L. Ford	J. E. Combs	R. S. Brittain R. N. Ridge Max Andriano	500,000	496,050	3,347,360	4,688,700	4,815,670	1,402,710	2,271,970	657,580	Bk. of N. Y. N. B. A., N. Y.; Ft. Dear. N. and Cont. & Com'l N., Chi.; N. Bk. Com., St. L. *
First Trust Company 36-60 *\$99	R. T. Forbes	J. E. Combs	R. N. Ridge, Sec. and Tr.		50,000	36,320	1,445,310		1,190,990	171,930		168,710	Met. Tr. Co., N. Y.; Merch. Ln. & Tr. Co., Chi.; 1st N., St. Jo.
Mechanics State Bank 36-62 †\$14	Wm. McGrail	J. A. Muchenberger	Jno. J. Downey	Barney Lamb	15,000	2,550	288,870		184,980	52,880	39,310	24,260	Burnes N., St. Jo.
MISSOURI VALLEY TRUST COMPANY 36-52 *\$99	JOHN J. TOOTLE	MILTON TOOTLE, JR. W. A. EVANS	W. A. EVANS, Tr. specialty.	JOHN J. GOODRICH, Sec. E. P. HOPKINS, A. Sec. service given.	100,000	39,380	1,021,830	40,130	711,340	306,750	122,100	61,060	N. City, N. Y.; Merch. Ln. & Tr. Co., Chi.; St. L. Union, St. L.
		General Banking. Collections and Bond and stock business transacted. Satisfactory											
Park Bank 36-51 *\$89	C. L. Wiehl	Andrew Wank	P. D. Stinson	J. F. Reardon	50,000	59,710	1,100,950		774,050	139,050	212,800	84,760	N. Bk. Com., N. Y.; Cont. & Com'l N., Chi.; 1st N., Burnes N., and Am. N., St. Jo.
Security Bank 36-61 *\$99	D. W. Feltenstein	S. A. D. Lower	E. V. Cumberford		10,000	4,000	200,000		100,000	38,500	51,500	11,500	Am. N. and Burnes N., St. Jo.; Fidelity Tr. Co., Kan. C.
*ST. JOSEPH STOCK YARDS BK. 36-6 *\$98	I. A. Vant	J. A. Greenfield, Jr.	I. H. Potter	C. E. Sterk	250,000	250,000	1,800,000	3,500,000	3,000,000	350,000	1,500,000	950,000	N. Bk. Com., N. Y.; Live Stock Ex. N., Chi.; Mech.-Am. N., St. L.; Interstate N., Kan. C.; (Mem. Fed. Res.)
		The only bank at Stock Yards.	Send all Stock Yard, Packing House and South St. Joseph collect										
*TOOTLE-LACY NAT'L BANK 36-4 *\$89	Milton Tootle, Jr.	Graham G. Lacy E. H. Zimmerman	E. H. Zimmerman B. R. D. Lacy, A.C.	Milton Tootle, III Fred T. Burri	200,000	271,080	8,673,650		5,221,030	1,896,730		3,163,760	Han. N., N. Y.; Cont. & Com'l N., Chi.; Mech.-Am. N., and N. Bk. Com., St. L. *
		Collections and specialty. Prompt attention to all		banking matters.									
BARTLETT BROTHERS LAND & LOAN COMPANY 74	HERSCHEL BARTLETT	A. L. BARTLETT	B. B. HOOPER H. D. STINE, A. Cash.	D. L. BARTLETT, Sec. and Tr.	300,000	105,000							1st N., N. Y.; 1st N., Burnes N., and Bartlett Tr. Co., St. Jo.
		Negotiate Farm Loans in Missouri, Kansas, Nebraska, and Oklahoma.											
FORD and PORTER 415	(Frazer L. Ford and George E. Porter, Partners)												1st N. and Tootle-Lacy N., St. Jo.
St. Joseph Clearing House (Members indicated by a*)	Graham G. Lacy Marwick, Mitchell	Henry Krug, Jr. Peat & Co., C. H.	W. A. P. McDonald, Mgr. Examiners										

MISSOURI Map on Index

Banks Advertising give Prompt Attention to Collections and Correspondence

IN ST. LOUIS

Capital

\$2,000,000



Surplus (earned)

\$650,000

For over half a century, we have withstood every financial crisis, including the period of the Civil War

ACCOUNTS OF BANKS AND BANKERS SOLICITED ON MOST FAVORABLE TERMS

CORRESPONDENCE AND INTERVIEWS INVITED

EDWARDS WHITAKER - - - President
MURRAY CARLETON - - - Vice-President
AARON WALDHEIM - - - Vice-President
WM. H. THOMSON - - - Vice-President
JULIUS W. REINHOLDT - V. Pres. & Cashier

OFFICERS

EDGAR L. TAYLOR - - - Vice-President
LEROY C. BRYAN - - - Assistant Cashier
CHESTER C. HAMMERSTEIN Asst. Cashier
RUDOLPH FELSCH - - - Assistant Cashier
H. ALFRED BRIDGES - - Assistant Cashier

Number under Name of Bank is the New Transit Number given to each bank in U. S. exclusively by The Rand-McNally Bankers' Directory, under the authority of The American Bankers Ass'n.

ST. LOUIS—Central Reserve City
(Federal Reserve City No. 9)

(St. Louis City, D 12)—Population 757,309

49

NAME OF BANK. ♦ Mem. Am. Bks. Assn. \$State † Mem. State Bks. Assn. † Priv. ◆ Mem. Fed. Res. [Estab.]	PRESIDENT.	VICE-PRESIDENT.	CASHIER.	ASS'T CASHIER.	LIABILITIES.				RESOURCES.				PRINCIPAL CORRESPONDENTS.
					PAID-UP CAPITAL	SURPLUS AND PROFITS	INDIVIDUAL DEPOSITS	DEPOSITS OF BANKS	LOANS & DISCOUNTS	BONDS, SECURITIES, ETC.	DUE FROM BANKS	CASH AND EXCHANGES	
*AMERICAN TRUST COMPANY 4-2 (716 Locust) ♦\$09	J. C. VAN RIPER	JAS. M. ROHAN	C. L. SAGER, Tr.	J. M. WOODS, Sec.	\$ 1,000,000	\$ 218,470	\$ 6,222,840	\$ 496,720	\$ 5,064,570	\$ 1,713,050	\$ 1,373,040	\$ 423,540	N. City and Bkrs. Tr. Co., N. Y.; Ft. Dear. N., Chi.; Cont. Tr. Co., Balt.; (Mem. Fed. Res.)
Collection Department under direct supervision of one of our officials. Transacts a general banking and trust business. Correspondence invited.													
Baden Bank 4-79 (8200 N. Broadway) ♦\$09	F. W. Giese	Wm. Borgmann	M. W. Muntzel	F. R. Baumgartner	100,000	31,100	792,000	5,700	687,000	95,300	80,100	66,400	Chatham & Phenix N., N. Y.; Cont. & Com'l N., Chi.; 1st N., Kan. C.
EDWARDS WHITAKER A. WALDHEIM—J. W. REINHOLDT L. C. BRYAN MURRAY CARLETON, W. H. THOMSON CHESTER C. HAMM V. P. J. W. REINHOLDT RUDOLPH FELSCH E. L. TAYLOR H. ALFRED BRIDGES													
ErSTEIN 2,000,000 850,000 16,805,670 12,988,400 3,528,880 3,200,130													
Oldest Bank in Missouri. For over half a century we have withstood every financial crisis, including the period of the Civil War. We can serve you well. Correspondence solicited.													
SEE ADVERTISEMENT ON OPPOSITE PAGE.													
Bremen Bank 4-52 (3600 N. Broadway) ♦\$07	A. Bieger	A. H. Reller	A. H. Reller	R. H. Ballman	200,000	597,000	4,475,000	2,180,000	2,079,000	605,000	410,000	Kountze Bros., N. Y.; 1st N., Chi.; S. W. N. Bk. Com., Kan. C.	
Broadway Savings Trust Co. 4-59 (700 N. Broadway) ♦\$04	F. R. Jackes	G. F. Cottrill	Theo. Bothmann	H. F. Hoener, A. Sec.	100,000	119,630	1,552,730	1,125,920	293,390	392,040	Oitiz. N., N. Y.; N. City, Chi.; 1st N., Kan. G.		
CASS AVENUE BANK 4-60 (15th and Cass Ave.) ♦\$06	J. F. Hellrung	W. L. Protzmann	L. E. Dehlendorf	R. P. Cuddy	100,000	150,050	2,172,010	1,216,980	739,160	467,910	Chatham & Phenix N., N. Y.; Ft. Dear. N., Chi.; Mtle N., St. L.		
B. F. EDWARDS—J. R. CURLEE—T. E. NEWCOMER—A. M. KINGSBURY M. R. STURTEVANT—E. A. SCHMID JACOB BERGER													
1,000,000 426,340 9,406,830 6,814,660 12,032,860 4,082,340 4,473,740 2,094,370													
Accounts of merchants, banks, and bankers solicited. Collections carefully made and promptly accounted for.													
CHIPPEWA BANK 4-63 (3801 S. Broadway) ♦\$06	G. EYERMANN, JR.	H. W. SCHULZ	J. S. CARR	A. W. BRAUN	100,000	112,300	1,348,220	1,522,470	384,780	287,260	Seab. N., N. Y.; Ft. Dear. N., Chi.		
Send us your remittances made on day of payment. South St. Louis items and collections direct. All business receives prompt and personal attention.													
Chouteau Trust Co. 4-83 (4000 Chouteau Ave.) ♦\$11	L. W. Hemp	J. W. Weston	S. L. St. Jean	A. W. BRAUN	100,000	40,000	744,500	578,659	186,500	89,600	70,800	Mech. & Metals N., N. Y.; N. City, Chi.	
City Trust Co. 4-82 (1132 Washington) ♦\$11	W. O. Schock	W. P. Durkan	A. H. Schureman	JNO. F. PADBERG	100,000	10,000	1,235,000	1,072,000	296,000	132,000	70,000	Han. N. and Chatfham & Phoenix N., N. Y.; Ft. Dear. N., Chi.	
Easton-Taylor Trust Co. 4-84 (4474 Easton) ♦\$11	J. R. Lanigan	Charles Thuener	J. R. Lanigan, Tr.	ROY NIEMANN	100,000	17,500	503,520	398,030	85,750	116,560	65,380	Cont. & Com'l N., Chi.; U. S., St. L.	
Farmers & Merch. Tr. Co. 4-70 (3546 S. Grand Ave.) ♦\$07	F. W. Clemens	F. J. Wiget	H. R. Rehme	L. F. SCHNEIDER, Sec.	200,000	36,520	1,870,680	1,859,080	426,940	277,510	57,300	Mech. & Metals N., N. Y.; Ft. Dear. N., Chi.; (Mem. Fed. Res.)	
(St. Louis continued on next page)													

January, 1919

MISSOURI BANKS—St. Louis

761

AMERICAN SURETY COMPANY OF NEW YORK, FIDELITY SURETY BONDS, SCARRITT BUILDING, KANSAS CITY, MO. THIRD NATIONAL BANK BUILDING, ST. LOUIS

Number under Name of Bank is the New Transit Number given to each bank in U. S. exclusively by The Rand-McNally Bankers' Directory, under the authority of The American Bankers Ass'n.

ST. LOUIS—Cont'd—Central Reserve City
(Federal Reserve City No. 8)

Accessible Towns, Lawyers, Laws, Directors, indexed in back of this volume. For Interest Rates, Grace, etc., see page 14. For Holidays, see opposite page 13.

NAME OF BANK. *Mem. Am. Bks. Assn. †State ‡Mem. State Bks. Assn. †Priv. ◆Mem. Fed. Res. [Estab.	PRESIDENT.	VICE-PRESIDENT.	CASHIER.	ASS'T CASHIER.	LIABILITIES.				RESOURCES.				PRINCIPAL CORRESPONDENTS.
					PAID-UP CAPITAL	SURPLUS AND PROFITS	INDIVIDUAL DEPOSITS	DEPOSITS OF BANKS	LOANS & DIS-COUNTS	BONDS, SECURITIES, ETC.	DUE FROM BANKS	CASH AND EX-CHANGES	
*Federal Reserve Bank, Dist. 8 4-4 200 Broadway	(See page 30 for complete information)												
*Franklin Bank.....*25'67 ◆ 4-11 (600 N. Broadway)	G. T. Riddle	Geo. O. Wippen C. H. Duncker	L. Kraemer	J. L. Hank John H. Sills	\$ 600,000	\$ 844,880	\$ 7,332,340	\$ 297,930	\$ 3,224,410	\$ 1,587,570	\$ 469,440	\$ 946,340	Am. Ex. N., N. Y.; Cont. & Com'l M., Chi.; 1st N., Bos. and Kan. C.; (Mem. Fed. Res.)
Grand Avenue Bank.....*25'05 4-61 (Grand Ave. and Olive)	G. W. Clarkson	R. D. Lewis Geo. Waldbart	F. R. Desloge	F. X. Mennemeyer Virgil A. Lewis	100,000	53,000	1,600,000		1,200,000	300,000	200,000	150,000	Liberty N., N. Y.; Ft. Dear. N., Chi.; New Eng. N., Kan. C.; N. Bk. Com., St. L.
Gravois Bank of St. Louis Co. (Gravois and Heege Aves.) 4-89 *25'13	J. O. Steffen	F. Meister A. P. Crecelius	J. H. Rehme	O. L. Crecelius	25,000	6,000	265,000		255,000	25,000	10,000	6,000	Far. & Merch. Tr. Co. and U. S., St. L.
Hodiamont Bank.....*25'10 4-80 (6145 Bartmer Ave.)	S. C. Gossom	C. G. Arras C. H. Beckers		S. C. Gossom, Jr.	25,000	5,890	239,590	10,000	144,830	76,650	40,810	5,830	Chase N., N. Y.; Cent. N. and Mera- me Tr. Co., St. L.
*INTERNATIONAL BANK.....*25'65 ◆ 4-16 (222 N. Fourth)	G. Riesmeyer, Jr. G. A. Meyer, Ch. of Bd.	T. Hemmelmann, Jr. J. H. A. Meyer D. B. Seibert, Acting	Geo. A. Held	Edw. Horman E. H. Downing	500,000	595,870	6,408,950		5,887,220	1,866,590		1,595,310	N. Park, N. Y.; Ft. Dear. N., Chi.; 1st N., San F.; (Mem. Fed. Res.)
Jefferson Bank.....*25'92 4-56 (2601 Franklin Ave.)	V. T. Moberly	W. H. Niederluecke C. H. Wittenberg	C. V. Torrence	E. H. Spellmeyer	200,000	43,170	2,439,900		1,624,150	705,860		349,450	Han. N., N. Y.; Ft. Dear. N., Chi.; Inter-State N., Kan. C.; Hibernia Bk. & Tr. Co., N. O.
Jefferson-Gravois Tr. Co.*25'05 4-65 (2534 S. Jefferson)	M. C. H. Arendes	T. F. Sexton L. Christophersen	Anthony Collier, Sec. and Tr.		100,000	20,650	1,213,400	33,360	928,460	175,000	142,630	46,140	Han. N., N. Y.; Cont. & Com'l N., Chi.; New Eng. N., Kan. C.
Laclede Trust Co.....*25'13 4-90 (12 S. Jefferson Ave.)	W. G. Mueller	J. C. Rodenberg J. A. Dacey	H. W. Kroeger, Sec. and Tr.		100,000	52,210	991,190		624,030	306,570		241,310	Han. N., N. Y.; Ft. Dear. N., Chi.; S. W. N. Bk. Com., Kan. C.
*Lafayette-South Side Bank (1731 S. Broadway) ◆ 4-27 *25'16	A. C. F. Meyer	A. A. Busch B. G. Brinkman	F. C. Hahn	Jos. L. Rehme B. J. Bloemker	800,000	403,410	12,236,850	172,680	8,522,190	6,827,750	177,650	1,216,890	N. City and N. Bk. Com., N. Y.; 1st N. and Ft. Dear. N., Chi.; (Mem. Fed. Res.)
Lemay Ferry Bank.....*25'06 4-67 (113 Lemay Ferry Rd.)	S. J. Will	Peter Kerth	J. L. Crecelius	Aug. Boenecke	25,000	11,920	455,880		335,490	71,040	74,530	11,740	Chase N., N. Y.; 3d N., St. L.; N. Stock Yds. N., E. St. L., Ill.
*LIBERTY BANK.....*25'53 ◆ 4-14 (120 N. Broadway)	J. L. Johnston	H. Hunicke R. R. Clabaugh W. C. Uhri Louis Fusz Chas. A. Lemp George Hilke	E. Barklage, V. P. and Cash	Wm. Reimann C. H. Fischer R. P. Titus	1,500,000	1,443,480	13,205,690	576,170	10,711,940	5,692,350	2,486,750	888,840	Chem. N., N. Y.; Merch. Ln. & Tr. Co. and Cont. & Com'l N., Chi.; Canal Bk. & Tr. Co., N. O.; (Mem. Fed. Res.)
LOWELL BANK.....*25'05 4-62 (Florissant and Warne)	W. Koenehan		Henry Mueller	L. L. Will	100,000	24,170	964,780		476,930	411,610		183,960	N. Bk. Com., N. Y.; Ft. Dear. N., Chi.
Manchester Bank.....*25'02 4-58 (4011 Chouteau)	Gustav Bischoff, Sr.	A. J. Siegel	T. H. Sievert		250,000	123,100	2,663,040		1,698,720	877,520	335,480	123,850	1st N., N. Y.; Ft. Dear. N., Chi.; 1st N., St. Charles.
*MECHANICS-AMERICAN NAT'L BANK 4-32 *25'57 (Broadway and Locust)	WALKER HILL..... FRANK O. HICKS... J. S. CALFEE... C. L. ALLEN... JACKSON JOHNSON... J. R. LEAVELL... EPHRON CATLIN... C. H. CHASE... R. L. KING				2,000,000	3,166,520	20,738,820	18,992,040	26,441,550	6,227,340	11,923,480	3,843,320	N. City Bk. of N. Y., N. B. A. and N. Park, N. Y.; 1st N., Chi.
The accounts of all needing banking facilities solicited. Immediate attention given to all collections. Correspondence solicited. Correspondents in all leading cities in this and foreign countries. SEE ADVERTISEMENT ON MISSOURI INDEX.													
Meramec Trust Co.....*25'13 4-88 (3224 Meramec) (St. Louis continued on following page)	H. F. Reis	F. C. Freiburg E. Schray	J. G. Lowe, Jr., Sec. and Tr.	B. E. Grace, A. Sec. and A. Tr.	50,000	8,000	8,000	350,000	300,000	15,000	35,000	15,000	Mech. & Metals N., N. Y.; Ft. Dear. N., Chi.; Cent. N., St. L.

ST. LOUIS Map opposite

Banks Advertising give Prompt Attention to Collections and Correspondence



CAPITAL \$500,000.00
NO. 5716

AMERICAN NATIONAL BANK

UNITED STATES DEPOSITORY

OKLAHOMA CITY, OKLA.

February 11, 1918.

Rand McNally & Company,
536 South Clark St.,
Chicago, Ill.

Gentlemen:-

We have your favor of the 9th and are herewith handing you our Chicago draft and will thank you to kindly mail eight additional numbers beginning with the February issue, one year, to the following:

J. P. Whatley,	Vice President
H. B. Carson,	Vice President
J. V. Holt,	Vice President
T. N. Wells,	Cashier
W. W. Vance,	Ass't. Cashier
J. W. Faherty,	Ass't. Cashier
G. S. Boston,	Ass't. Cashier
John Walch,	Ass't. Cashier

Send all in care of this bank.

Yours very truly,

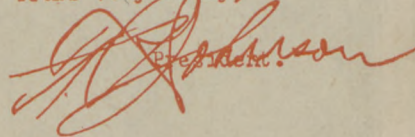
President.

W.

Every Bank Should Receive

THE BANKERS' MONTHLY

A Magazine Devoted to the Banking Business

If you want to keep abreast of the progress and the activities of the banking profession, you will find THE BANKERS' MONTHLY a source of definite help and inspiration.

\$3.00 per year—*send us your name—no money*—we will bill you later. After you are satisfied the Magazine is what you want.

RAND McNALLY & CO., Chicago



IF IT'S
IN THE

MISSOURI, KANSAS, OKLAHOMA ZINC MINING DISTRICT

COLLECTIONS ANYWHERE IN JASPER AND NEWTON COUNTIES, MO., CHEROKEE AND CRAWFORD COUNTIES, KANSAS AND OTTAWA COUNTY, OKLA.

PERSONAL ATTENTION TO ALL ACCOUNTS WHETHER FOR \$1.00 OR \$100,000

PETTITT ADJUSTMENT CO., Inc., 611-12 Frisco Bldg, JOPLIN, MO.



THE NATIONAL BANK OF COMMERCE

IN ST. LOUIS

Capital Surplus and Profits, \$13,811,000

DIRECTORS

SIGMOND BAER
A. C. BROWN
W. B. COWEN
GEO. LOCKETT EDWARDS

H. ELLIOT
EDWARD A. FAUST
W. L. HEMINGWAY
J. HOWARD HOLMES

H. P. KNAPP
JOHN G. LONSDALE
F. AUG. LUYTIES
JOHN T. MILLIKEN

N. L. MOFFITT
E. C. SIMMONS
DAVID SOMMERS
W. S. THOMPSON
EDWARD J. WHITE



OFFICERS

JOHN G. LONSDALE, President

W. B. COWEN Vice-President
W. L. HEMINGWAY Vice-President
RAYMOND F. McNALLY
Vice-Pres. & Cashier
W. M. CHANDLER Vice-President
G. N. HITCHCOCK Asst. Cashier
A. L. WEISSENBORN Asst. Cashier
E. J. MUDD Asst. Cashier
A. W. THIAS Asst. Cashier
F. E. EATON Asst. Cashier
R. T. WILLIAMS Asst. Cashier
H. H. REINHARD Asst. Cashier
FRED J. PARO Asst. Cashier
VIRGIL M. HARRIS Trust Officer
J. A. MCCARTHY Asst. Trust Officer

Three Per Cent Interest Paid On Time Deposits — Your Account and Collections Invited

Number under Name of Bank is the New Transit Number given to each bank in U. S. exclusively by The Rand-McNally Bankers' Directory, under the authority of The American Bankers Ass'n.

ST. LOUIS—Cont'd—Central Reserve City
(Federal Reserve City No. 8)

Accessible Towns, Lawyers, Laws, Directors, indexed in back of this volume. For Interest Rates, Grace, etc., see page 14. For Holidays, see opposite page 13.

NAME OF BANK. *Mem. Am. Bks. Assn. \$State †Mem. State Bks. Assn. †Priv. ◆Mem. Fed. Res. [Etab.]	PRESIDENT.	VICE-PRESIDENT.	CASHIER.	ASS'T CASHIER.	LIABILITIES.				RESOURCES.				PRINCIPAL CORRESPONDENTS.
					PAID-UP CAPITAL	SURPLUS AND PROFITS	INDIVIDUAL DEPOSITS	DEPOSITS OF BANKS	LOANS & DIS-COUNTS	BONDS, SECURITIES, ETC.	DUE FROM BANKS	CASH AND EX-CHANGES	
*MERCANTILE TRUST COMPANY ◆ 4-21 (721 Locust) ◆\$99	FESTUS J. WADE	PAUL BROWN G. W. WILSON WILLIAM MAFFITT C. H. McMILLAN J. H. POWERS R. K. KAUFFMAN T. C. HENNINGS A. F. BARNES A. H. KAUFFMAN, Mgr. Bond Dept.	W. J. DUGGAN, Sec. JOSEPH J. FARRELL, A. Sec. J. A. NOONAN, A. Sec. J. B. MOBERLY, R. E. Loan Officer G. R. ALEXANDER, V.P. and Tr. Officer H. A. CREAGAN, Asst. Treasurers WILLIAM FOLEY, Mgr. Foreign Dept.	EDWARD BUDER, Tr. J. M. MURPHY, I. L. JONES, G. R. ALEXANDER, H. A. CREAGAN, WILLIAM FOLEY,	\$ 3,000,000	\$ 7,076,720	\$35 451 750	\$ 4,862,760	\$30 103 660	\$19 045 210	\$ 8,497,250	\$ 991,020	Chase N. and Bkrs. Tr. Co., N. Y.; 1st N., Chi. and Phil.; (Mem. Fed. Res.)
*MERCH.-LACLEDE NATIONAL BANK 4-19 (Fourth and Olive) ◆\$95	W. H. LEE	A. L. SHAPLEIGH C. W. WHITELAW GEO. E. HOFFMAN	J. P. BERGS	O. F. OBERBECK, JR. T. C. TUPPER D. A. PHILLIPS	1,700,000	1,875,450	10,928,270	4,063,350	12,008,430	3,884,290	1,680,220	3,758,770	N. Bk. Com., Han. N., Liberty N., and N. City, N. Y.; Cont. & Com'l N., N. Bk. Rep., Ft. Dear. N., and Merch. Ln. & Tr. Co., Chi.
A conservative bank that gives efficient service in every department of commercial banking.													
*MISSISSIPPI VALLEY TR. CO. ◆4-22 (Fourth and Pine) ◆\$90	JULIUS S. WALSH, Ch. of Bd. BRECKINRIDGE JONES, Pres. HORD HARDIN, A. Exec. Officer	W. G. LACKEY FREDERICK VIERLING, V.-P. and Tr. Officer J. S. SMITH W. M. FITCH, V.-P. and Farm Loan Officer J. R. LONGMIRE, Bond Officer	J. E. BROCK, Sec.	H. C. IBBOTSON, A. Sec. C. HUNT TURNER, JR., A. Sec. E. J. KROPP, A. Sec. R. W. FISHER, A. Sec. E. A. HAIGHT, A. Sec. JAMES A. WEAVER, A. Sec.	3,000,000	5,382,140	19,835,060	2,300,690	17,369,520	10,878,380	3,889,850	1,417,710	N. City and Guaranty Tr. Co., N. Y.; Merch. Ln. & Tr. Co., Ill. Tr. & Sav., and Cont. & Com'l N., Chi.; Anglo & Lon. Paris N., San F.; Hibernia Bk. & Tr. Co., N. O.; London County & Westminster, Lon.; Deutsche, Berlin; Credit Lyonnais, Paris; (Mem. Fed. Res.)
Your Account and Correspondence Invited. We transact General Financial and Fiduciary Business.													
*NATIONAL BANK OF COMMERCE 4-26 (Broadway and Olive) ◆\$57	J. G. LONSDALE	W. B. COWEN W. L. HEMINGWAY R. F. McNALLY W. M. CHANDLER	R. F. McNALLY, Tr. Officer J. A. MCCARTHY, A. Tr. Officer	G. N. HITCHCOCK A. L. WEISENBORN E. J. MUDD A. W. THIAS F. E. EATON R. T. WILLIAMS H. H. REINHARD FRED J. PARO	10,000,000	3,811,300	31,170,340	28,099,250	35,969,340	15,500,100	14,649,320	12,983,430	Chase N., N. Y.; Cont. & Com'l N., Chi.; Hibernia Bk. & Tr. Co., N. O.; N. Shawmut, Bos.
Accounts of Banks, Bankers, Merchants, and Corporations solicited upon favorable terms. Correspondence solicited. SEE ADVERTISEMENT ON OPPOSITE PAGE.													
Newmarket Bank 4-94 (9 N. Sarah) ◆\$17	N. W. Ewing	W. G. Anderson Edward Beecher E. J. Krause	T. S. Baskett	P. H. Gore	100,000	6,800	228,980	-----	206,670	122,210	26,330	23,750	Chase N., N. Y.; Ft. Dear. N., Chi.; Mtle. Tr. Co.; St. L.
Night & Day Bank 4-81 (818 Olive) ◆\$90	H. H. Hohenschild	C. E. Hayden T. K. Cooper	A. O. Meininger	-----	150,000	37,820	1,518,630	2,070	1,150,750	286,940	-----	326,310	Harriman N., N. Y.; Cent. Tr. Co. of Ill., Chi.; S. W. N. Bk. Com., Kan. C.
North St. Louis Sav. Trust Co. 4-72 (3500 No. Grand) ◆\$90	Louis Boeger	G. P. Hofmann E. Pancok	C. W. Owen, Sec. and Tr.	A. W. Wrieden, A. Sec. and A. Tr.	100,000	92,860	1,412,110	-----	1,091,630	263,170	152,600	68,220	Han. N., N. Y.; Ft. Dear. N., Chi.
Northwestern Bank 4-53 (1500 St. Louis Ave.) ◆\$73	A. H. Hoffmann	August Fick	J. F. Oberner	M. C. Schulte	200,000	654,360	6,080,680	-----	3,138,250	2,667,530	573,760	339,460	Chatham & Phenix N., N. Y.; Ft. Dear. N. and Cont. & Com'l N. Chi.
Sayings Trust Co. 4-73 (4935 Delmar) ◆\$97	Henry Carter	F. B. Sliger	A. W. Alexander, Sec. and Tr.	P. W. Sherry, A. Tr.	100,000	15,920	813,880	144,260	672,510	116,200	143,080	142,270	Chatham & Phenix N., N. Y.; Ft. Dear. N., Chi.
Scruggs, Vandervoort & Barney Bank 4-68 (10th & Olive) ◆\$11 (St. Louis continued on following page)	M. L. Wilkinson	Robert Johnston 5111 Kingswood	C. J. Prince	H. L. Cleaver	100,000	63,110	894,890	-----	355,920	380,030	-----	322,060	Equitable Tr. Co., N. Y.; Ft. Dear. N., Chi.; Boatmens, St. L.

AMERICAN SURETY COMPANY OF NEW YORK, FIDELITY SURETY BONDS, SCARRITT BUILDING, KANSAS CITY, MO. THIRD NATIONAL BANK BUILDING, ST. LOUIS

January, 1919

MISSOURI BANKS—St. Louis—Continued

Number under Name of Bank is the New Transit Number given to each bank in U. S. exclusively by The Rand-McNally Bankers' Directory, under the authority of The American Bankers Ass'n.

ST. LOUIS—Cont'd—Central Reserve City
(Federal Reserve City No. 8)

Accessible Towns, Lawyers, Laws, Directors, indexed in back of this volume. For Interest Rates, Grace, etc., see page 14. For Holidays, see opposite page 13.

NAME OF BANK. •Mem. Am. Bks. Assn. \$State •Mem. State Bks. Assn. †Priv. •Mem. Fed. Res. [Estab.]	PRESIDENT.	VICE-PRESIDENT.	CASHIER.	ASS'T CASHIER.	LIABILITIES.				RESOURCES.				PRINCIPAL CORRESPONDENTS.
					PAID-UP CAPITAL	SURPLUS AND PROFITS	INDIVIDUAL DEPOSITS	DEPOSITS OF BANKS	LOANS & DISCOUNTS	BONDS, SECURITIES, ETC.	DUE FROM BANKS	CASH AND EXCHANGES	
Southern Com'l & Sav. Bk. •\$ 91 4-55 (7201 So. Broadway)	F. W. Feuerbacher		J. W. Angenendt	T. W. Felsch	\$ 100,000	\$ 103,340	\$ 2,082,000		\$ 1,351,000	\$ 658,000	\$ 270,000	\$ 94,000	Chase N., N. Y.; Cont. & Com'l N., Chi.
South Side Trust Co. •\$ 16 4-93 (Broadway & Pestalozzi)	A. C. F. Meyer	H. Menzenwerth Adolphus Busch III	O. J. Gossrau, Sec. and Tr.	B. L. Ottenad, A. Tr.	200,000	40,000	1,700,000	\$ 70,000	1,100,000	500,000	260,000	170,000	N. City, N. Y.; 1st N., Chi.; New Eng. N., Kan. C.
*STATE NATIONAL BANK •\$ 55 4-28 (Fourth and Locust)	Edward B. Pryor	A. O. Wilson T. S. Maffitt	H. L. Stadler	Warren Johnson J. F. Wieser	2,000,000	941,190	8,998,560	3,357,120	12,515,880	3,232,200	2,397,460	2,138,890	Am. Ex. N., N. Y.; Corn Ex. N., Chi.; Phil. N., Phil.; N. Shawmut, Bos.; New Eng. N., Kan. C.
*ST. LOUIS UNION BANK •\$ 15 4-15 (Fourth and Locust)	N. A. McMILLAN	J. F. SHEPLEY R. S. BROOKINGS W. T. RAVENSCROFT C. E. FRENCH B. W. MOYER F. V. DUBROUILLET	F. V. DUBROUILLET D. A. RUEBEL, Mgr. Pub. Dept. H. R. CROCK, Auditor	J. S. WALKER C. B. SCHMIDT F. L. DENBY W. J. D. McCARTER A. H. L. KUHN, Mgr. Sav. Dept.	2,560,000	2,790,560	28,742,850	3,345,370	28,777,280	9,312,260	8,982,230	711,830	1st N., N. Y. and Chi.; Phil. N., Phil.; Old Colony Tr. Co., Bos.; (Mem. Fed. Res.)
St. Louis Union Trust Co. •\$ 89 4-92 (Fourth and Locust)	J. F. Shepley	Isaac H. Orr J. H. Grover	A. H. Burg, Sec. Wm. F. Haines, A. Sec.	F. V. Dubrouillet, Tr. J. S. Walker, A. Tr.	5,000,000	6,053,170			1,502,840	9,094,980	97,060		Guaranty Tr. Co. and Bkrs. Tr. Co., N. Y.; Old Colony Tr. Co., Bos.
*THIRD NAT'L BANK 4-29 (Broadway and Olive)	F. O. WATTS	R. S. HAWES W. W. SMITH F. K. HOUSTON E. C. STUART	J. R. COOKE H. NAILL M. E. HOLDERNESS A. W. NAILL W. C. TOMPKINS, Auditor	D'A. P. COOKE H. NAILL M. E. HOLDERNESS A. W. NAILL	2,000,000	2,285,460	24,133,270	19,670,870	28,087,480	15,226,590	9,205,350	5,693,350	N. Bk. Com., Kountze Bros., and 1st N., N. Y.; Cont. & Com'l N., N. Y.; 1st N., and Ft. Dear. N., Chi.; 1st N., Bos.; Franklin N. and Phil. N., Phil.
Tower Grove Bank •\$ 11 4-85 (Grand Ave. and Juniata)	John Schmoll	J. L. Hornsby H. E. Schultz, Jr. O. T. Stickle J. A. Urquhart F. Wehmiller D. E. McCaskill	Alex. Miltenberger	A. L. Locatell	100,000	96,020	1,857,810		1,519,500	206,710		323,480	Han. N., N. Y.; Ft. Dear. N., Chi.; N. Stock Yds. N., N. Stock Yds., Ill.
Union Station Trust Co. •\$ 18 4-78 (20th and Market)	T. N. Karraker	R. R. Karraker D. E. McCaskill	R. R. Karraker, Sec. and Tr.	C. C. Biel, A. Sec. and A. Tr.	200,000	25,000	1,200,000		800,000	400,000	190,000	60,000	Irving N., N. Y.; Ft. Dear. N., Chi.; Cent. N., St. L.; N. Stock Yds. N., N. Stock Yds., Ill.
*United States Bank •\$ 72 4-13 (Washington and Fourth)	Otto L. Teichmann L. F. Placke, Ass't to President	Graig Mac Quaid G. W. Niemann	L. S. Kohlbry	F. J. Kurtz Adolph Schenk	1,000,000	700,000	7,312,810		11,314,870	112,900	1,021,990	389,650	Imp. & Tra. N., N. Y.; Cont. & Com'l N., Chi.; Bk. of Com. N. A., Clev.; New Eng. N., Kan. C.; (Mem. Fed. Res.)
Vandeventer Trust Co. •\$ 06 4-66 (3565 Olive)	C. D. Lukens	J. T. Bradley A. G. Meier	J. C. Barringer, Sec. and Tr.	M. M. Stockton, A. Sec. H. B. Givens, A. Tr. R. E. Ahrens	50,000	11,140	719,390		460,780	168,150		141,710	N. Park., N. Y.; Cont. & Com'l N., Chi.
Water Tower Bank •\$ 14 4-91 (2100 E. Grand Ave.)	H. A. Lehmborg	Louis Wellinghoff R. A. Perkinson H. W. Fix	H. B. Offenbacher	R. E. Ahrens	100,000	21,670	425,360		468,440		37,870	31,340	Seab. N., N. Y.; Ft. Dear. N., Chi.; Cent. N., St. L.
West End Bank •\$ 13 4-86 (6500 Delmar Ave.)	T. L. Mauldin	Junior C. Figge	Geo. E. Deutschman		25,000	1,500	200,000		165,000	10,000	20,000	5,000	N. Bk. Com. and Cent. N., St. L.
WEST ST. LOUIS TR. CO. •\$ 06 4-64 (4101 Easton Ave.)	B. E. W. Ruler	Wm. Gilker C. P. Strother	Earle Meeks, Sec. and Tr.		100,000	37,140	884,130		642,690	187,710	115,550	68,980	Han. N., N. Y.; Ft. Dear. N., Chi.; Int'l, St. L.
St. Louis Clearing House (Members indicated by a *)	F. O. Watts J. T. Clabaugh	Breckinridge Jones C. H. Examiner	A. C. White, Mgr.	R. R. Tillay A. Mgr.									

(St. Louis continued on following page)
ST. LOUIS Map opposite page 762

Banks Advertising give Prompt Attention to Collections and Correspondence

MISSOURI BANKS—St. Louis—Continued
January, 1919

765 Selected List—INVESTMENT DEALERS

ST. LOUIS—Cont'd—Central Reserve City
(Federal Reserve City No. 8)

Accessible Towns, Lawyers, Laws, Directors, indexed in back of this volume. For Interest Rates, Grace, etc., see page 14. For Holidays, see opposite page 13.

NAME OF BANKER. •Mem. Am. Bks. Assn. ‡Mem. State Bks. Assn. ¶Mem. Inv. Bks. Assn.	YEAR ESTABLISHED.	OFFICERS.	CORRESPONDENTS.	NAME OF BANKER. •Mem. Am. Bks. Assn. ‡Mem. State Bks. Assn. ¶Mem. Inv. Bks. Assn.	YEAR ESTABLISHED.	OFFICERS.	CORRESPONDENTS.
Bowman, Cost & Co. (506 Olive)	'06	(Investment Securities)	Redmond & Co., N. Y.; Bolger, Mosser & Willaman, Chi.	McCLUNEY & CO. (418 Olive)	'02	(S. C. McCluney, James McCluney and D. C. McCluney) Dealers in high grade Commercial Paper.	Blake Bros. & Co., N. Y.; W. T. Rickards Co., Chi.; Blake Bros. & Co., Bos.; Lane, Piper & Jaffray, Inc., Minpls.; Blake Bros. & Pimm, Inc., Hart.; Blake & Co., Inc., San F.
H. L. Brinson (1025 Chemical Bldg.)	'08	{ Country Bank Stocks, Specializing in { Controlling Interests		NATIONAL CITY COMPANY (Bk. of Com. Bldg.)	'16	{ J. B. Henkle, Dist. Sales Manager { (Investment Bonds)	N. City Co., N. Y. and correspondent offices. See Adv. in N. Y. City.
GEORGE H. BURR & CO. (Third N. Bk. Bldg.)	'05	{ I. A. Stevens, Resident Partner { (Commercial Paper)	George H. Burr & Co., N. Y., Chi., Phil., and Bos.	John Nickerson, Jr. (314 No. Broadway)	'06	(Investment Securities)	John Nickerson, Jr., 61 Broadway, N. Y.
CALDWELL & CO. (317 Security Bldg.)	'77	(Investment Bonds)	Caldwell & Co., Nashville.	H. M. Noel & Co. (La Salle Bldg.)	'79	(Stocks and Bonds)	Merch.-Lac. N., St. L.
WILLIAM R. COMPTON CO. (Merch.-Lac. Bldg.)	'89	{ Wm. R. Compton, Pres. Wm. C. Biting, Jr., Clarkson Potter, V.P. Secretary T. N. Dysart, V.P. E. R. Bruce, A. Tr. Dealers in Municipal and Other Conservative Investment Bonds.	Wm. R. Compton Co., N. Y., Chi., Cin., and N. O.	E. E. OVERSTREET CATTLE MORTGAGE COMPANY (Boatmens Bk. Bldg.)	'15	{ E. E. Overstreet, Pres. H. F. Allen, J. T. McElroy, V. P. Sec. and Tr. Paid-up Capital, \$100,000. Surplus and Profits, \$11,150. HIGH GRADE CATTLE PAPER.	State N. and Franklin, St. L.
A. J. DAVIS & CO. (417-21 Security Bldg.)	'08	(Investment Bonds)	John Nuveen & Co., Chi.; Am. Tr. Co. and St. L. Union, St. L.	Pynchon & Company (Merchants Exchange)	'1	(Investment Securities)	Pynchon & Co., N. Y. and Chi.
A. G. EDWARDS & SONS (410 Olive)	'87	{ G. L. Edwards, H. F. Knight, W. A. Stickney, C. O. Gamble, and T. D. Peck, Partners Members New York, Chicago, and St. Louis Stock Exchanges. BONDS AND STOCKS. Monthly quotation circulars issued.	A. G. Edwards & Sons, 38 Wall; Guaranty Tr. Co., Shearson, Hammill & Co., and Post & Flagg, N. Y.; Shearson, Hammill & Co., Chi.	Reinholdt & Baumhoff Investment Securities Company (300 N. Broadway)	'15	{ F. W. Baumhoff, Pres. J. W. Reinholdt, Jr., Paid-up Capital, \$10,000. Sec. and Tr. Surplus and Profits, \$41,000.	Boatmens, St. L.
FRANCIS BRO. & CO. (214 No. Fourth)	'77	(Brokers)	S. B. Chapin & Co., N. Y.	August Schlafly & Son (3d National Bk. Bldg.)	'08	{ August Schlafly { (Commercial Paper)	Cont. & Com'l N., Chi.; N. Bk. Com. and 3d N., St. L.
FRIEDMAN-D'OECH BOND CO. (300 Broadway)	'15	{ W. D'OECH, Pres. A. Friedman, V. P. Herman Duhme, Sec. Local Bonds and Stocks. Members St. Louis Stock Exchange.	Miss. Valley Tr. Co., St. L.	Smith, Moore & Company (509 Olive)	'13	(Investment Bonds)	1st N., N. Y.
G. V. HALLIDAY & COMPANY (301-4 Boatmens Bank Bldg.)	'16	{ Corporation Stocks and Bonds St. Louis Bank Stocks		MARK C. STEINBERG & COMPANY (Boatmens Bank Bldg.)	'15	{ Mark C. and Louis M. Steinberg Municipal and Corporation Bonds. Local Bonds and Stocks. Members N. Y. and St. Louis Stock Exchange. Write us regarding your investments.	J. S. Bache & Co., N. Y.; John Burnham & Co., Chi. ange. Direct wires.
HALSEY, STUART & CO. (522 Security Bldg.)	'01	{ (Bonds) Successors to N. W. Halsey & Co., Chicago. (Branch of Chicago, Ill.)	Head Offices Chicago and New York. See adv. on back of Chicago Map.	STIFEL-NICOLAUS INVESTMENT COMPANY (207 No. Broadway)	'90	{ HERMAN C. STIFEL, Pres. OSCAR H. WIBBING, Sec. LOUIS J. NICOLAUS, V. P. A. G. STIFEL, Tr. Paid-up Capital, \$300,000. Dealers in Municipal, Public Service, Local stocks a specialty.	N. Bk. Com., Mech.-Am. N., and Mississippi Valley Tr. Co., St. L. Railroad Bonds.
HATHAWAY, SMITH, FOLDS & CO. (40s Olive)	'06	{ W. H. J. Garesche, Representative. (Commercial Paper)	Hathaway, Smith, Folds & Co., N. Y., Chi., Bos., Phil., and San F.	STIX & COMPANY (509 Olive)	'12	{ (Harry F. Stix and Charles H. Stix) { (Investment Securities)	Mech.-Am. N., St. L.
J. H. Hoskins (Merchants-Laclede Bldg.)	'04	(Municipal Bonds and Commercial Paper)	N. Bk. Com., St. L.	Theis & Diestelkamp Investment Co. (307 LaSalle Bldg.)	'15	{ Albert Theis, Pres. E. J. Diestelkamp, Harry Theis, A. Sec. & A. Tr. Sec. and Tr. (Stocks and Bonds) Paid-up Capital, \$10,000.	Mech.-Am. N., and Laclede Tr. Co., St. L.
LITTLE & HAYS INVESTMENT CO. (509 Olive)	'86	{ F. P. HAYS, Pres. H. J. LITTLE, 2d V. Pres. WM. RIEMAN, Tr. Dealers in Municipal and Corporation Bonds. Act as Agent in Underwriting Financial Propositions. Give special Attention to Local Securities.	Mech.-Am. N., St. L.	G. H. Walker & Co. (307 N. Fourth)	'99	(Brokers)	1st N., N. Y.
				Wernse & Dieckman (317 N. Fourth)	'77	(Brokers)	1st N., N. Y.
				Whitaker & Co. (300 No. Fourth)	'71	(Bonds and Stocks)	Shearson, Hammill & Co., N. Y. and Chi.

AMERICAN SURETY COMPANY OF NEW YORK, FIDELITY BOND, SCARRITT BUILDING, KANSAS CITY, MO. THIRD NATIONAL BANK BUILDING, ST. LOUIS

Number under Name of Bank is the New Transit Number given to each bank in U. S. exclusively by The Rand-McNally Bankers' Directory, under the authority of The American Bankers Ass'n.

MISSOURI—Continued

Accessible Towns, Lawyers, Laws, Directors, indexed in back of this volume. For Interest Rates, Grace, etc., see page 14. For Holidays, see opposite page 13.

TOWN AND COUNTY. *County Seats. Figure under town is Federal Reserve District.	NAME OF BANK. *Mem. Am. Bks. Assn. *State †Mem. State Bks. Assn. †Priv. ◆Mem. Fed. Res. [Estab.]	PRESIDENT.	VICE-PRESIDENT.	CASHIER.	ASS'T CASHIER.	LIABILITIES.			RESOURCES.		PRINCIPAL CORRESPONDENTS.
						PAID-UP CAPITAL	SURPLUS AND PROFITS	DEPOS- ITS	LOANS & DIS- C'TS. BONDS, SECURITIES	CASH & EX- CHANGES, DTS FROM BANKS	
St. Marys...Ste. Genev've 8 Pop. 702 F 12	Bank of St. Mary 80-1214 \$01	Edward Schaaf	E. L. Lawbaugh	Chas. R. Bartels	J. J. Tlapak	\$ 50,000	\$ 19,430	\$ 305,080	\$ 316,350	\$ 58,160	Mech. & Metals N., N. Y.; Int'l, St. L.
" " "	Peoples Bank 80-1304 \$11	Wm. Myers	Henry Brelig P. D. Thompson	A. F. Hazelbud		15,000	2,250	55,050	54,880	10,910	N. Bk. Com. and Am. Tr. Co., St. L.
*Stockton...Cedar F 5 8 Pop. 800	Sac River Valley Bank 80-1381 \$12	J. P. Hartley	E. S. Smith	H. O. Hartley	W. C. Davis	30,000	23,000	400,000	300,000	150,000	1st N., Kan. C.; Union N., Springfield.
" " "	Stockton Exchange Bk. 80-666 \$81	N. S. Noffsinger	J. W. Loftis	R. L. Hartley	Clyde Wrenn	30,000	16,190	297,820	234,220	106,290	Merch.-Lac. N., St. L.; S. W. N. Bk. Com. and N. City, Kan. C.; Holland Bkg. Co., Springfield.
Stotesbury...Vernon F 3 10 Pop. 200	Stotesbury State Bank 80-1215 \$09	S. S. Gordon	G. D. Croft	H. H. Whitehouse		10,000	2,000	50,000	32,000	22,000	New Eng. N., Kan. C.; 1st N., Nevada.
Stotts City...Lawrence G 4 8 Pop. 1000	Farmers & Miners Bank 80-1303 \$11	J. W. Colby	C. Kleine	M. E. Blake	F. G. Pruitt	10,000	2,060	88,930	64,570	34,990	Bk. of Com., Springfield.
" " "	Stotts City Bank 80-1216 \$09	E. C. Hill	Emery Hill	Alvia Hill		10,000	36,000	100,000	90,000	30,000	Cent. N., Carthage; 1st N., Pierce City.
Stoutland...Camden F 7 8 Pop. 400	Peoples Bank 80-1217 \$05	M. Calkin	M. P. Evans	Virgil Evans	N. B. Evans	20,000	12,000	146,000	144,000	30,000	Holland Bkg. Co., Springfield; Drov. N., E. St. L., Ill.
" " "	State Bank of Stoutland 80-1574 \$19	C. E. Carlton	L. F. Fulbright	R. T. Smith		12,500		25,000	3,500	34,000	Drov. N., E. St. L., Ill.; Bk. of Com.; Springfield.
Stoutsville...Monroe C 9 8 Pop. 500	Farmers Bank 80-816 \$03	A. D. Painter	W. T. Greening	I. N. Carman	H. W. Bell	10,000	7,560	92,170	81,910	27,810	Hannibal N., Hannibal.
" " "	Old Bank of Stoutsville 80-815 \$89	J. P. Clapper	R. S. Yates E. S. Kelly	J. H. Dooley	A. C. Jordan	20,000	22,000	168,000	196,000	32,690	Drov. N., E. St. L., Ill.; Hannibal Tr. Co., Han- nibal.
Stover...Morgan E 7 8 Pop. 600	Farmers Bank 80-1218 \$05	J. D. Kueck	M. P. Hughes	B. T. Vickrey	W. L. Ripperger	25,000	15,000	200,000	180,000	60,000	N. Bk. Com., St. L.
" " "	Stover Bank 80-1382 \$12	H. K. Welpman	J. L. Fajen	H. P. Fajen	W. A. Wanke	15,000	12,100	180,500	141,900	60,550	Mech.-Am. N., St. L.; Am. Ex., Sedalia.
St. Paul...St. Charles D 11 8 Pop. 100	Bank of St. Paul 80-1448 \$14	B. P. McMenamy	H. J. Johannes- mann	F. J. Sigmund	Conrad Mueller	10,000	5,730	97,940	92,820	19,350	Int'l, St. L.; N. Stock Yds. N., N. Stock Yds., Ill.
St. Peters...St. Charles D 11 8 Pop. 350	Bank of St. Peters 80-1219 \$04	N. Schneider	J. P. Iffrig	Aloys Schneider		10,000	10,670	285,950	218,940	85,240	N. Bk. Com. and State N., St. L.
Strafford...Greene G 6 8 Pop. 200	Bank of Strafford 80-1220 \$11	C. A. Wommack	Theo. Thorson	J. W. Hartt	Zelma Wommack	10,000	3,090	70,500	61,400	25,620	N. Stock Yds. N., N. Stock Yds., Ill.; Bk. of Com., Springfield.
Strasburg...Cass D 4 10 Pop. 350	Farmers Bank 80-1221 \$01	W. H. Peck	Mrs. S. Yankee	H. E. Rountree	Robt. Havelock	10,000	20,000	155,000	165,000	30,000	Comw. N., Kan. C.; State N., St. L.
St. Thomas...Cole E 8 8 Pop. 200	Peoples Bank 80-1474 \$14	George W. Schell	H. J. Lueckenhoff	M. R. Buersmeyer		10,000	5,140	131,970	106,890	36,760	N. Stock Yds. N., N. Stock Yds., Ill.
Sturgeon...Boone C 8 8 Pop. 1000	Bank of Sturgeon 80-632 \$04	D. G. Spelman	W. S. Dinwidde	R. L. Robinson	E. R. Boothe	25,000	20,000	219,050	181,250	29,090	3d N., St. L.; Mech. Sav., Moberly.
" " "	Citizens Bank 80-631 \$95	E. S. Stewart	J. M. Seymour C. M. Miller	Alex. Keith	J. S. Webster	10,000	30,000	170,000	150,000	65,000	N. Bk. Com., St. L.; S. W. N. Bk. Com., Kan. C.; N. Stock Yds. N., N. Stock Yds., Ill.
Sturges...Livingston B 5 8 Pop. 75	PEOPLES EXCHANGE BANK 80-1222 \$04	C. N. BOORN	J. K. STEEN	W. M. BEAL	C. B. WILLIAMS, Sec.	10,000	7,160	78,990	76,780	19,370	Tra. N., Kan. C.; 1st N. and Peo. Tr. Co., Chillicothe.
Sugar Creek...Jackson C 4 10 Pop. 300	State Bank of Sugar Creek 80-1375 \$14	R. C. Menefee	J. R. Gant	J. C. Gant, Jr.	Ruth Liddell	10,000	6,000	75,000	75,000	3,690	Com. Tr. Co., Kan. C.
Sullivan...Franklin E 10 8 Pop. 1000	Bank of Sullivan 80-530 \$95	L. A. Fisher	John A. Woodruff	T. R. Shaffer	W. L. Kimberlin	10,000	40,000	295,000	325,000	20,000	Merch.-Lac. N., St. L.; N. Stock Yds. N., N. Stock Yds., Ill.
" " "	Peoples Bank 80-531 \$04	A. Lane	J. M. Shaffer	H. O. Hollow	N. W. Shaffer	25,000	13,190	138,820	148,770	23,350	Cent. & Com'l N., Chi.; Cent. N., St. L.
Summerfield...Maries E 9 8 Pop. 50	Farmers Bank 80-1372 \$13	F. W. Schweer	J. D. Rogers	C. O. Howe		10,000		17,830	29,380	1,510	N. Bk. Com., St. L.
Summersville...Texas G 9 8 Pop. 236	Farmers State Bank 80-1537 \$17	W. S. McDonald	J. C. Cox	Ray Grove		16,500	1,500	47,000	54,650	3,250	Union N., Springfield.
" " "	Summersville State Bank 80-1223 \$04	H. H. Richards	G. A. McCaskill	Howard Rogers	Miss M. M. Goyer W. Kidd	25,000	15,000	200,000	195,000	45,000	N. Bk. Com., St. L.; Bk. of Com., Springfield.
Sumner...Chariton B 6 8 Pop. 500	Peoples Bank 80-1489 \$14	M. E. Bushnell	G. A. Southerland	C. M. Hopper	Miss Mary Andrews	10,000	2,090	58,020	53,540	10,130	N. Bk. Com., St. L.; Citiz. N., Chillicothe.
" " "	Sumner Exchange Bank 80-1224 \$91	G. I. Taylor	J. P. Gaines J. W. Hardy	J. T. McCormick	C. E. Wanamaker	10,000	26,000	100,000	95,000	34,110	Mech.-Am. N., St. L.; N. Stock Yds. N., E. St. L., Ill.; S. W. N. Bk. Com., Kan. C.
Swedeberg...Pulaski F 8 8 Pop. 200	Bank of Swedeberg 80-1418 \$13	Robert Walker	G. W. Peterson	Fred Miles	A. C. Miles	10,000	2,000	38,000	40,000	10,000	Pulaski Co., Richland; Bk. of Com., Springfield.

MISSOURI Map on Index

Banks Advertising give Prompt Attention to Collections and Correspondence

Number under Name of Bank is the New Transit Number given to each bank in U. S. exclusively by The Rand-McNally Bankers' Directory, under the authority of The American Bankers Ass'n.

MISSOURI—Continued

Accessible Towns, Lawyers, Laws, Directors, indexed in back of this volume. For Interest Rates, Grace, etc., see page 14. For Holidays, see opposite page 13.

TOWN AND COUNTY. *County Seats. Figure under town is Federal Reserve District.	NAME OF BANK. *Mem. Am. Bks. Assn. \$State †Mem. State Bks. Assn. †Priv. ‡Mem. Fed. Res. [Estab.]	PRESIDENT.	VICE-PRESIDENT.	CASHIER.	ASS'T CASHIER.	LIABILITIES.			RESOURCES.		PRINCIPAL CORRESPONDENTS.
						PAID-UP CAPITAL	SURPLUS AND PROFITS	DEPOS- ITS	LOANS & DIS- C'TS. BONDS, SECURITIES	CASH & EX- CHANGES, DUE FROM BANKS	
Sweet Springs_Saline D 6 8 Pop. 1150	Bank of Sweet Springs...\$88 80-473	R. S. Hays	J. T. Wilson	Louis King	G. W. Weber John Hoffmann A. C. DIERKING	\$ 100,000	\$ 35,350	\$ 565,030	\$ 602,670	\$ 97,710	N. City, N. Y.; S. W. N. Bk. Com., Kan. C.; Merch.-Lac. N., St. L.
" " " "	CHEMICAL BANK ...\$84 80-474	E. L. SPURGEON Collections give remitted for on	LEO BURFEIND HERMAN RENKEN n prompt, perso day of payment.	R. L. WALL	na l attention a nd	50,000	23,650	355,880	385,030	43,010	Chase N., N. Y.; N. Bk. Com., St. L.; S. W. N. Bk. Com. and N. Reserve, Kan. C.
Syracuse_Morgan D 7 8 Pop. 250	Bank of Syracuse...\$05 80-1225	P. J. Siegel	D. C. Grove	E. E. Poe	E. E. Poe	10,000	20,140	123,100	137,090	26,050	N. Bk. Com., St. L.; Citiz. N., Sedalia; Boon- ville N., Boonville.
" " " "	Citizens Bank...\$17 80-1540	W. P. Siegel	D. C. Grove	W. H. Olney	A. S. Thomson	10,000		8,970	900	14,050	3d N., St. L. and Sedalia.
Tarkio_Atchison A 2 10 Pop. 1966	Farmers Bank...\$07 80-848	J. A. Postlewait	Jno. Robenstine	H. Cunningham	R. C. Showalter	20,000	24,000	100,000	93,000	54,000	1st N., Chi.; Am. N. and Tootle-Lacy N., St. Jo.; Comw. N., Kan. C.
" " " "	First National Bank...\$83 80-347	J. A. Rankin	J. W. Hanna	E. N. Raines	R. R. Gowdy Loren W. Coe	50,000	60,110	280,930	357,260	115,280	Han. N., N. Y.; Corn. Ex. N., Chi.; Tootle- Lacy N., St. Jo.; State N., St. L.; S. W. N. Bk. Com., Kan. C.
" " " "	Tarkio Valley Bank...\$81 80-346	John P. Stevenson	G. J. Stevenson	J. G. Graham	Jas. M. Stevenson	15,000	80,000	275,000	250,000	125,000	Cont. & Com'l N., Chi.; Burnes N., St. Jo.
" " " "	THE STEVENSON FARM LOAN COMPANY '09 (Incorporated)	(GEO. J. STEVENSON North western Missouri and Sou Current Loans	(JNO. P. STEVENSON Missouri and Sou \$2,000,000.00.	(JNO. G. GRAHAM, Sec. thwestern Iowa	Farm mortgages for sale.	7,500		2,000,000			
Taylor_Marion B 9 8 Pop. 50	Bank of Taylor...\$12 80-1356	J. A. Dearing	Charles Eisenberg	C. W. Dearing		10,000	5,500	75,000	70,000	16,000	N. Stock Yds. N., N. Stock Yds., Ill.; Mtle. Tr. & Sav., Quincy.
Tebbetts_Callaway D 9 8 Pop. 200	Bank of Tebbetts...\$05 80-1226	J. W. Hord	F. O. Jones	W. R. Hord		10,000	17,410	67,400	61,880	30,000	3d N., St. L.
Thayer_Oregon H 9 8 Pop. 1800	BANK OF THAYER ...\$1900 80-391	Wm. Hass	A. A. Taber	C. E. Davis		10,000	12,750	130,020	104,790	46,200	Union N., Springfield.
" " " "	Peoples State Bank...\$07 80-392	W. McLelland	L. M. Sachs	Myra E. McLelland	R. S. McLelland	10,000	14,280	111,050	71,770	63,550	Bk. of Com., Springfield; N. Bk. Com., St. L.
Thomasville_Oregon H 9 8 Pop. 100	Bank of Thomasville...\$17 80-1551	J. I. Burroughs	W. C. Eads	F. A. Reynolds		10,000	240	24,000	15,580	16,550	Howell Co., West Plains; Bk. of Com., Spring- field.
Tiff_City McDonald H 3 10 Pop. 57	Bank of Tiff City...\$13 80-1411	Dennis Burns	Herman Schmidt	H. W. Manning		10,000	3,000	22,270	33,720	13,210	McDonald Co., Pineville; Bk. of Neosho, Neo- sho; N. Bk. Com., St. L.
Tina_Carroll B 6 8 Pop. 304	Exchange Bank...\$96 80-1227	Chas. Baker	Ernest Miller	A. Y. Houston	J. F. McCall	15,000	4,580	160,780	145,730	33,620	Am. N., St. Jo.; S. W. N. Bk. Com., Kan. C.
" " " "	Tina Savings Bank...\$11 80-1289	S. H. Lyon	W. K. Lyon	G. A. Marple		10,000	270	45,100	32,100	21,700	S. W. N. Bk. Com., Kan. C.
Tindall_Grundy A 5 8 Pop. 200	Farmers State Bank...\$04 80-1228	A. T. Cornwell	H. S. Hall	Frank Vencill		11,000	12,600	66,000	45,500	41,860	Live Stock Ex. N., Chi.; Am. N., St. Jo.; Inter- State N., Kan. C.
Tipton_Moniteau D 7 8 Pop. 1600	Farmers Bank...\$04 80-447	S. W. Hurst	L. D. Howard	W. P. Kuttenkuler	Roy Finley	25,000	25,000	400,000	210,000	200,000	N. Bk. Com., St. L.; Citiz. N., Sedalia; N. Stock Yds. N., N. Stock Yds., Ill.
" " " "	Traders Bank...\$10 80-448	J. Heinen, Jr.	James Mayhew	H. W. Twenter		25,000	10,660	203,160	200,090	33,150	Mech.-Am. N., St. L.; Citiz. N., Sedalia; Boon- ville N., Boonville.
Treloar_Warren D 10 8 Pop. 60	Farmers Bank...\$04 80-1229	T. F. Koch	B. Macke	H. H. Wessel	A. L. Wessel	25,000	11,610	330,290	311,800	43,000	3d N. and N. Bk. Com., St. L.; N. Stock Yds. N., N. Stock Yds., Ill.
" " " "	Treloar Savings Bank...\$16 80-1532	Louis Hoelscher	Fritz Poertner	A. J. Koewing	Orlando Kienker	10,000	500	112,600	103,470	18,180	Mech.-Am. N., St. L.; N. Stock Yds. N., N. Stock Yds., Ill.
Tranton_Grundy A 5 8 Pop. 6000	Citizens State Bank...\$96 80-159	George Gilmore	Jos. L. Nichols	S. S. Day	J. H. Clawson	50,000	11,540	285,910	248,240	96,210	Chase N., N. Y.; N. Bk. Rep., Chi.; N. Bk. Com., St. L.; S. W. N. Bk. Com. and N. Reserve, Kan. C.
" " " "	Farmers Exchange Bank...\$03 80-160	W. O. Garvin	J. N. Ratliff	R. J. Green	G. T. McGrath	80,000	40,000	430,000	452,000	98,000	N. City, N. Y.; Cont. & Com'l N., Chi.; Drov. N. and 1st N., Kan. C.; 3d N., St. L.
" " " "	Trenton National Bank...\$93 80-158	W. E. Austin	C. H. Cullers	W. H. Shanklin	C. N. Mason	75,000	41,370	440,650	510,430	127,580	Han. N., N. Y.; 1st N., Chi.; Inter-State N. and S. W. N. Bk. Com., Kan. C.; N. Bk. Com., St. L.
" " " "	TRENTON TRUST COMPANY 89-161 \$15	J. B. WRIGHT New, Modern, We want yours. Unsurpassed co	JEROME WESTFALL W. R. PULLIAM Progressive. Hust Satisfaction assu lection service.	R. E. GIBSON, Tr.	W. W. ALEXANDER, Sec.	50,000	10,960	360,390	348,450	67,700	Ft. Dear. N., Chi.; Tra. N., Kan. C.; St. L. Union, St. L.
Trimble_Clinton O 3 10 Pop. 250	Trimble State Bank...\$11 80-1309	H. G. Calvert	I. S. Miller	F. W. Armstrong		10,000	5,000	65,000	55,000	25,000	Burnes N., St. Jo.
Triplett_Chariton O 6 8 Pop. 473	Bank of Triplett...\$18 80-725	C. T. Collins	Frank Moritz	C. W. McAllister		20,000	18,000	250,000	158,000	58,000	Drov. N., E. St. L., Ill.; S. W. N. Bk. Com., Kan. C.; Citiz. N., Chillicothe.

AMERICAN SURETY COMPANY OF NEW YORK, FIDELITY SURETY BONDS, SCARRITT BUILDING, KANSAS CITY, MO. THIRD NATIONAL BANK BUILDING, ST. LOUIS

Number under Name of Bank is the New Transit Number given to each bank in U. S. exclusively by The Rand-McNally Bankers' Directory, under the authority of The American Bankers Ass'n.

MISSOURI—Continued

Accessible Towns, Lawyers, Laws, Directors, indexed in back of this volume. For Interest Rates, Grace, etc., see page 14. For Holidays, see opposite page 13

TOWN AND COUNTY. County Seats. Figure under town is Federal Reserve District.	NAME OF BANK. Mem. Am. Bks. Assn. \$State Mem. State Bks. Assn. \$Priv. Mem. Fed. Res. \$Estab.	PRESIDENT.	VICE-PRESIDENT.	CASHIER.	ASS'T CASHIER.	LIABILITIES.			RESOURCES.		PRINCIPAL CORRESPONDENTS.
						PAID-UP CAPITAL	SURPLUS AND PROFITS	DEPOS- ITS	LOANS & DIS- C'TS. BONDS, SECURITIES	CASH & EX- CHANGES, DUE FROM BANKS	
*Troy Lincoln D 11 8 Pop. 1200	Farmers & Mech. Sav. Bank 80-475 \$873 Peoples Bank 80-476 \$891	D. M. Ellis	S. R. McKay	C. A. Copher	E. C. Dickenhorst	\$ 25,000	\$ 36,000	\$ 250,000	\$ 225,000	\$ 75,000	3d N., St. L.; N. Stock Yds. N., N. Stock Yds., Ill.
Truxton Lincoln D 10 8 Pop. 400	Traxton Bank 80-1230 \$804	H. H. Beck	Simon Fieth	E. F. Ordelheide	R. W. Blair Emelia C. Ordelheide	10,000	8,310	120,200	99,630	37,300	N. Bk. Com., St. L.; N. Stock Yds. N., N. Stock Yds., Ill.; Droy. N., E. St. L., St. L.
Turney Clinton B 4 10 Pop. 212	Farmers Bank 80-1231 \$898	W. K. Porter	J. A. Breckenridge	W. J. Althouse	Zola Althouse	25,000	7,000	125,000	100,000	60,000	St. L. Union, St. L.; N. Stock Yds. N., E. St. L., Ill.
Tuscumbia Miller E 8 8 Pop. 285	Bank of Tuscumbia 80-1232 \$803	R. M. Marshall	H. C. Jackson	C. E. Fendorf	L. A. Wright	15,000	17,000	150,000	130,000	51,200	N. Bk. Com., St. L.; N. Stock Yds. N., N. Stock Yds., Ill.; Bk. of Eldon, Eldon.
Ulman Miller E 8 8 Pop. 120	Bank of Ulman 80-1234 \$807	A. P. Nixdorf	Bird Watkins	J. B. Reed		10,000	10,200	27,890	48,280	2,250	Mech.-Am. N., St. L.
*Union Franklin E 10 8 Pop. 1600	Bank of Union 80-528 \$888	E. A. Stierberger	H. C. Vossbrink	L. C. Allersmeyer		15,000	15,000	300,000	300,000	30,000	Ft. Dear N., Chi.; Mech.-Am. N., St. L.
Union Star Dekalb B 3 10 Pop. 500	Farmers State Bank 80-777 \$890	John O. Gross	Hugh Stanton	Samuel Shepard	Earle Minor	20,000	27,510	246,730	173,880	115,060	Cont. & Com'l N., Chi.; Merch.-Lac. N. and N. Bk. Com., St. L.
Unionville Putnam A 6 8 Pop. 2500	Peoples Bank 80-778 \$890	A. O. Varner	D. E. Carpenter	J. E. Lawhead	Margaret G. Stewart	15,000	9,800	136,660	126,210	23,430	Cont. & Com'l N., Chi.; 1st N., St. Jo.
	Citizens Bank 80-334 \$810	P. M. Mannon	E. F. Haigler	S. D. Hayward	B. E. McKay	50,000	15,000	165,000	150,000	65,000	1st N., Chi.; Am. N. and St. Jo. Stock Yds., So. St. Jo.
	Farmers Bank 80-335 \$1900	W. H. Holman	G. E. McCutchen L. P. Davis	L. S. K. McCutchen	Keith E. Morgan	50,000	27,000	300,900	275,000	57,000	Ft. Dear N., Chi.; S. W. N. Bk. Com., Kan. C.; State Sav., Ln. & Tr. Co., Quincy.
	MARSHALL NATIONAL BANK 80-331 \$883	N. B. MARSHALL	W. A. SHELTON	C. L. CROOKS		50,000	20,000	370,000	330,000	145,000	Cont. & Com'l N., Chi.; Tra., N., Kan. C.; Mech.-Am. N., St. L.; Keokuk Sav., Keokuk.
	National Bank of Unionville 80-332 \$884	G. C. Miller	Thomas Stout	F. O. Elson	E. L. Misak	50,000	50,100	277,550	326,220	102,430	N. City, N. Y.; Cont. & Com'l N., Chi.; 1st N., Kan. C.; Mtle. Tr. Co., St. L.
Urbana Dallas F 6 8 Pop. 300	Bank of Urbana 80-1235 \$803	B. W. Vaughan	W. F. Harrell	W. A. Owensby	E. L. Belknap	10,000	9,000	98,320	77,710	102,430	Chase N., N. Y.; 1st N., Chi.; S. W. N. Bk. Com., Kan. C.
Urich Henry E 4 8 Pop. 650	Bank of Urich 80-719 \$888	W. B. Morlan	J. A. Kerr	W. H. Erwin		20,000	11,000	316,000	200,000	145,000	Union N., Springfield.
Utica Livingston B 5 8 Pop. 500	Farmers Bank 80-720 \$809	J. W. Barth	W. E. Dunn	A. H. Harvey	R. K. Godwin	10,000	7,970	101,570	85,730	28,540	1st N., Kan. C.; N. Bk. Com. and Mech.-Am. N., St. L.
Valley Park St. Louis D 12 8 Pop. 2500	Bank of Utica 80-1316 \$812	J. Cady	W. G. Kent L. D. Cady	W. G. Kent	Hazel C. Kent	10,000	2,000	49,200	27,240	31,270	Droy. N. and N. City, Kan. C.
Van Buren Carter H 11 8 Pop. 500	Meramec Valley Bank 80-1553 \$818	R. F. Ralph		C. C. Scholl		10,000		19,090	19,260	9,220	Citiz. N., Chillicothe.
Vandalia Audrain C 9 8 Pop. 2000	Carter County Bank 80-1237 \$801	T. W. Cotton	J. J. Holland	G. T. Lee		20,000	5,000	55,480	50,480	39,090	Boatmens, St. L.
	EXCHANGE BANK 80-400 \$816	C. H. INLOW Special attention given Bill of Lading with each sight draft. Please send 15c with each sight draft. Young and Gro	E. M. BESHEARS n given Bill of Lading with each sight draft for presentation. wing, Hustling fo	JNO. B. CRUM ding drafts, Cash aft for presentation r Business. We wa	C. C. CROWDIS and Time Items. n and 25c For Credit Report ts.	20,000	4,400	204,000	176,000	46,000	N. Stock Yds. N., E. St. L., Ill.; Holland Bkg. Co., Springfield.
	VANDALIA BKG. ASSN. 80-399 \$889	J. H. WRIGHT	W. G. McCUNE Active n given Bill of Lading sent to us with CENTS for each cr	WILL DANIEL J. A. BROOKS, A. Cash. ding drafts, Cash each sight draft f edit report insure	C. G. DANIEL, JR. M. L. ELZEA and Time Items. s prompt, person al atten tion.	50,000	21,630	758,210	690,610	121,180	Chippewa, St. L.; S. W. N. Bk. Com., Kan. C.
Vanduser Scott H 13 8 Pop. 500	Bank of Vanduser 80-1238 \$807	J. R. Joyce	L. P. Woodward	T. M. Bugg	Miss Jessie Kluge	10,000	2,510	79,400	91,340	23,310	N. Bk. Com., N. Y.; Live Stock Ex. N., Chi.; Merch.-Lac. N., St. L.; S. W. N. Bk. Com., Kan. C.
Verona Lawrence H 5 8 Pop. 446	Farmers Bank 80-1239 \$891	Ernest Young	L. W. Allen	R. J. Mitchell	John W. Young	15,000	6,500	125,000	85,000	62,000	Mech.-Am. N., St. L.; 1st State, Illmo.
Versailles Morgan E 6 8 Pop. 1600	Verona State Bank 80-1542 \$817	P. H. Barris	S. K. Gibson	D. D. Lee	Anna Davenport	10,000	2,100	60,000	49,320	6,500	N. Bk. Com., St. L.; Holland Bkg. Co., Springfield; Droy. N., Kan. C.
Vichy Maries E 9 8 Pop. 85	BANK OF VERSAILLES 80-397 \$882	A. L. Ross	W. K. Hunter	W. L. Stephens	E. W. Guenther J. N. Moore	75,000	9,640	328,240	334,750	94,630	Union N., Springfield; N. Stock Yds. N., E. St. L., Ill.
	First National Bank 80-598 \$804	W. A. Buell	E. A. Crewson	M. H. Morris		50,000	20,000	365,000	382,000	80,000	Am. Ex. N., N. Y.; N. Bk. Com., St. L.; S. W. N. Bk. Com., Kan. C.
	Citizens State Bank 80-1426 \$813	J. E. Love	C. D. John	R. M. Copeland		10,000	4,740	68,070	57,960	24,840	3d N., St. L.; Pioneer Tr. Co., Kan. C.; Citiz. N., Sedalia.

MISSOURI Map on Index

Banks Advertising give Prompt Attention to Collections and Correspondence

Number under Name of Bank is the New Transit Number given to each bank in U. S. exclusively by The Rand-McNally Bankers' Directory, under the authority of The American Bankers Ass'n.

MISSOURI—Continued

Accessible Towns, Lawyers, Laws, Directors, indexed in back of this volume. For Interest Rates, Grace, etc., see page 14. For Holidays, see opposite page 13.

TOWN AND COUNTY. *County Seats. Figure under town is Federal Reserve District.	NAME OF BANK. *Mem. Am. Bks. Assn. \$State *Mem. State Bks. Assn. †Priv. ◆Mem. Fed. Res. †Estab.	PRESIDENT.	VICE-PRESIDENT.	CASHIER.	ASS'T CASHIER.	LIABILITIES.			RESOURCES.		PRINCIPAL CORRESPONDENTS.
						PAID-UP CAPITAL	SURPLUS AND PROFITS	DEPOS- ITS	LOANS & DIS- C'TS. BOWS, SECURITIES	CASH & Ex- CHANGE, DEB- TS FROM BANKS	
Vienna.....Maries E 9 8 Pop. 690	Maries County Bank...\$1900 80-1240	T. A. Felker	Peter Redel	L. N. Hawkins		\$ 25,000	\$ 14,470	\$ 155,350	\$ 144,880	\$ 45,160	Mech.-Am. N. and N. Bk. Com., St. L.
Villa Ridge...Franklin E 11 8 Pop. 200	Villa Ridge State Bank...\$12 80-1361	John M. Hellmann	F. F. Disharoon	C. F. Niewald	R. W. Disharoon	10,000	550	29,000	39,000	2,200	N. Bk. Com., St. L.; N. Stock Yds. N., N. Stock Yds., Ill.
Vista.....St. Clair F 5 8 Pop. 175	Bank of Vista...\$15 80-1513	B. L. Culbertson	A. A. Moore	J. T. Mayfield	Cleo Langford	10,000		15,700	16,910	2,560	3d N., Sedalia.
Waco.....Jasper G 3 10 Pop. 175	Bank of Waco...\$18 80-1552	Thos. N. Lofton	R. S. Nichols	Warren E. Lofton		10,000	400	31,760	25,020	13,150	Mech.-Am. N., St. L.; Drov. N., Kan. C.; Con- queror Tr. Co., Joplin.
Wakenda.....Carroll C 6 8 Pop. 279	Bank of Wakenda...\$8'06 80-1241	T. F. Stanley	E. L. Stanley	E. M. Stanley	Blanch McAdow	10,000	650	77,000	44,000	37,000	Com. Tr. Co., Kan. C.
Waldron.....Platte C 3 10 Pop. 290	Waldron State Bank...\$8'06 80-1242	A. J. Babcock	T. N. Dunagan	E. A. Simpson		10,000	7,000	38,630	40,040	8,000	1st N., Kan. C.
Walker.....Vernon F 4 10 Pop. 364	Farmers Bank...\$8'91 80-1243	David Arnold	S. D. Back	Geo. T. Niles		10,000	12,890	72,890	46,790	12,860	N. Bk. Com., St. L.; New Eng. N., Kan. C.; 1st N., Nevada.
Wallace.....Buchanan B 3 10 Pop. 100	Bank of Wallace...\$8'10 80-1244	I. R. Peter	W. H. Wood	E. E. Pumphrey		10,000	6,300	52,000	48,000	15,000	Am. N., St. Jo.
Walnut Grove...Greene G 5 8 Pop. 750	Bank of Walnut Grove...\$8'90 80-662	J. S. McLemore	W. H. Jones	N. L. Murray		10,000	10,000	137,780	87,060	68,930	McDaniel N., Springfield.
Warrensburg...Johnson D 5 8 Pop. 5000	Citizens Bank...\$8'05 80-663	C. L. King	L. M. Newland	W. F. Topping	Exa Seehorn	12,000	15,300	140,000	114,500	48,000	Bk of Com. and Am. Sav., Springfield; S. W. N. Bk. Com., Kan. C.; N. Bk. Com., St. L.
Warrensburg...Johnson D 5 8 Pop. 5000	AMERICAN TRUST COMPANY ...\$8'08 80-196	W. E. WAMPLER	G. W. LEMMON	C. L. GILLILAN Sec. and Tr.		50,000	30,350	302,610	272,910	89,790	Chem. N., N. Y.; 3d N., St. L.; Com. Tr. Co., Kan. C.
Warrensburg...Johnson D 5 8 Pop. 5000	Citizens Bank...\$8'88 80-193	M. Youngs	T. E. Cheatham	J. V. Murray	A. L. Smiser	100,000	52,000	551,000	489,750	208,000	Han. N., N. Y.; N. Bk. Com., St. L.; 1st N., Kan. C.
Warrensburg...Johnson D 5 8 Pop. 5000	Commercial Bank...\$8'97 80-195	F. L. Mayes	W. H. Cheatham	H. F. Berkley	N. E. Greim	50,000	62,000	550,000	450,000	150,000	Chase N., N. Y.; Mech.-Am. N., St. L.; New Eng. N. and Drov. N., Kan. C.
Warrensburg...Johnson D 5 8 Pop. 5000	Peoples National Bank...\$8'92 80-194	E. N. Johnson	W. L. Hedges	J. D. Eads	A. H. Gilkeson	75,000	44,580	505,870	557,860	143,840	N. Bk. Com., N. Y.; State N., St. L.; Drov. N., Midwest N., and S. W. N. Bk. Com., Kan. C.
Warrenton...Warren D 10 8 Pop. 900	Bank of Warren County...\$8'83 80-576	Henry Bohnemeyer	L. J. Schofield	J. G. Wessendorf	Margaret N. Johnson	30,000	15,990	396,730	378,600	59,630	3d N., Mech.-Am. N., and N. Bk. Com., St. L.
Warsaw...Benton E 5 8 Pop. 824	Citizens Bank...\$8'08 80-577	F. E. Schowengerdt	O. E. Kriege	E. L. Delventhal	Benj. F. Vieth	20,000	10,150	349,500	387,450	51,550	N. Bk. Com., St. L.; N. Stock Yds. N., N. Stock Yds., Ill.
Warsaw...Benton E 5 8 Pop. 824	Bank of Warsaw...\$8'81 80-566	W. S. Davis	C. G. Wessel	A. T. Riddle	Mamie Koelling	25,000	27,950	152,520	200,290	35,180	Mech.-Am. N., St. L.; N. Reserve, Kan. C.; Citiz. N., Sedalia.
Warsaw...Benton E 5 8 Pop. 824	Farmers & Traders Bk...\$8'09 80-568	B. J. Drake	J. H. Frick	L. T. Suiter	O. J. Luelf	25,000	15,440	203,730	199,520	52,640	3d N., St. L.; Citiz. N., Sedalia.
Warsaw...Benton E 5 8 Pop. 824	Osage Valley Bank...\$8'91 80-567	A. R. Failer	H. H. Hollmann	I. W. Lutman	G. W. Drake	25,000	34,960	175,930	202,040	33,820	Chase N., N. Y.; 3d N., St. L.; 3d N. and Citiz. N., Sedalia; S. W. N. Bk. Com., Kan. C.
Washburn...Barry H 4 8 Pop. 219	Bank of Washburn...\$8'11 80-1245	W. B. Adcock	G. E. Humphrey	O. D. Davis	Louise Heibner	10,000	2,440	122,010	93,890	39,320	Bk. of Greene Co., Springfield; 1st N., Cass- ville.
Washington...Franklin E 10 8 Pop. 4000	Bank of Washington...\$8'77 80-219	F. W. Stumpe		H. D. Hibbeler	B. H. Hart	50,000	116,520	870,640	1,003,020	62,640	Am. Ex. N., N. Y.; Mech.-Am. N. and Frank- lin, St. L.; 1st N., Kan. C.
Washington...Franklin E 10 8 Pop. 4000	First National Bank...\$1900 80-220	G. F. Kahmann		W. H. Kahmann	W. B. Huse	25,000	27,450	492,920	454,140	91,660	Seab. N., N. Y.; Ft. Dear. N., Chi.; State N. and 3d N., St. L.
Washington...Franklin E 10 8 Pop. 4000	Franklin County Bank...\$8'09 80-221	A. T. Schultze		L. G. Kruel	Clara E. Jones	30,000	9,820	294,140	318,010	30,950	N. Bk. Com., Mtle. Tr. Co., and Int'l. St. L.
Watson...Atchison A 1 10 Pop. 245	Watson Banking Co...\$1900 80-1246	D. W. Airy		S. F. Wier		12,000	13,020	114,210	115,760	23,460	Ft. Dear. N., Chi.; Am. N., St. Jo.
Waverly...Lafayette C 5 8 Pop. 777	Waverly Bank...\$8'05 80-1247	J. H. Wessel		H. Steele		25,000	6,430	253,790	156,980	5,700	Comw. N., Kan. C.
Wayland...Clark A 9 8 Pop. 384	Bank of Wayland...\$8'13 80-1248	C. Morris		A. L. Spurgeon	Kathryn Yancey	20,000	13,390	173,580	192,860	14,110	Live Stock Ex. N., Chi.; State Cent. Sav., Keokuk, Ia.; N. Stock Yds. N., E. St. L.
Waynesville...Pulaski F 8 8 Pop. 328	Bank of Waynesville...\$8'03 80-1249	A. W. Burchard		R. A. Bell	Miss F. Williamson	20,000	3,360	311,740	269,930	78,130	Holland Bkg. Co., Springfield; N. Stock Yds. N. and Drov. N., E. St. L.; Midwest N., Kan. C.
Weatherby...DeKalb B 4 10 Pop. 171	Bank of Weatherby...\$8'92 80-1250	Paul Riggs		Ora Hudson	Vena Seggelke	10,000	15,130	136,430	141,370	26,940	Drov. N., Chi; St. Jo. Stock Yds., St. Jo.; S. W. N. Bk. Com. and Secur. N., Kan. C.
Weaubleau...Hickory F 6 8 Pop. 600	Bank of Weaubleau...\$8'10 80-1251	G. C. Hardy		Pearle Owens		10,000	8,040	127,430	88,520	53,660	McDaniel N. and Union N., Springfield.
Weaubleau...Hickory F 6 8 Pop. 600	Citizens State Bank...\$8'16 80-1536	I. B. Hunt		J. P. Ware	Edgar Miller	10,000		34,970	32,730	10,940	S. W. N. Bk. Com., Kan. C.; Am. Sav., Spring- field.

January 1919

MISSOURI BANKS—Vienna to Weaubleau

769

AMERICAN SURETY COMPANY OF NEW YORK, FIDELITY BOND, SCARRITT BUILDING, KANSAS CITY, MO. SURETY BONDS, THIRD NATIONAL BANK BUILDING, ST. LOUIS

Number under Name of Bank is the New Transit Number given to each bank in U. S. exclusively by The Rand-McNally Bankers' Directory, under the authority of The American Bankers Ass'n.

MISSOURI—Continued

Accessible Towns, Lawyers, Laws, Directors, in-
dexed in back of this volume. For Interest Rates, Grace,
etc., see page 14. For Holidays, see opposite page 13.

TOWN AND COUNTY. *County Seats. Figure under town is Federal Reserve District.	NAME OF BANK. *Mem. Am. Bks. Assn. †State ‡Mem. State Bks. Assn. †Priv. ◆Mem. Fed. Res. †Estab.	PRESIDENT.	VICE-PRESIDENT.	CASHIER.	ASS'T CASHIER.	LIABILITIES.			RESOURCES.		PRINCIPAL CORRESPONDENTS.
						PAID-UP CAPITAL	SURPLUS AND PROFITS	DEPOS- ITS	LOANS & DIS- C'TS. BONDS, SECURITIES	CASH & EX- CHANGES, DER- IVED FROM BANKS	
Webb City—Jasper G 8 10 Pop. 13,821	MERCHANTS & MINERS BANK 80-69 *\$3'05	C. M. MANKER	E. T. WEBB	B. F. BALL	F. F. LANGERHANS	\$ 50,000	\$ 36,400	\$ 390,000	\$ 415,000	\$ 95,000	Han. N., N. Y.; 1st N., Chi.; Mech.-Am. N., St. L.; S. W. N. Bk. Com., Kan. C.
" " "	NATIONAL BANK OF WEBB CITY 80-68 *\$2'06	R. L. WALKER	F. L. FORLOW	R. L. MORTON, JR.		100,000	95,000	600,000	485,000	235,000	N. Bk. Com., N. Y.; Ft. Dear. N., Chi.; Comw. N., Kan. C.; Cent. N., St. L.
" " "	WEBB CITY BANK 80-67 *\$3'82	C. R. CHINN, JR.	T. F. COYNE	H. L. ROSE		100,000	44,240	633,940	541,350	226,100	Atlantic N., N. Y.; Cont. & Com'l N., Chi.; N. Bk. Com., St. L.; 1st N., Kan. C.
Webster Groves—St. L. 8 Pop. 10,000 D 12	Webster Groves Tr. Co. *\$3'07 80-121	E. S. Healey	E. S. Hart	L. F. Booth, Tr.	C. E. King, Sec.	150,000	15,530	571,200	585,670	79,750	N. Bk. Com., N. Y.; Ft. Dear. N., Chi.; 3d N., St. L.
Wellington—Lafayette C 4 8 Pop. 800	Farmers Bank *\$12 80-1377	Edw. Kuhlmann	C. L. Martin	H. E. Neese	E. C. Duebbert	25,000	9,000	124,170	127,400	18,220	Com. Tr. Co., Kan. C.
" " "	WELLINGTON BANK *\$3'88 80-1252	J. A. Mann	H. B. Corse	J. L. Corse	Grace L. Mann	15,000	31,660	503,040	432,560	117,140	N. Bk. Com., St. L.; S. W. N. Bk. Com., Comw. N., and Drov. N., Kan. C.
Wellston—St. Louis City (St. Louis P.O.) D 12 8 Pop. 10,000	FIRST NATIONAL BANK *\$1'05 80-110	G. E. JURDEN	H. B. SURKAMP	R. O. KENNARD, JR.	JOHN TSCHUDY	50,000	52,880	1,250,130	985,180	417,860	Irving N., N. Y.; Cont. & Com'l N., Chi.; Wells Fargo-Nev. N., San F.
" " "	State Bank of Wellston *\$3'06 80-111	J. Kessler	G. W. Rinkel	J. B. Ghio	F. L. Wuest	50,000	58,370	985,230	776,670	260,040	Irving N. and Kountze Bros., N. Y.; Ft. Dear. N., Chi.; 3d N., St. L.
" " "	Wellston Trust Co. *\$1'10 80-112	F. H. Weigel	F. C. Stille	H. A. McKee, Tr.	A. B. Garvin, Sec.	50,000	13,260	503,850	436,180	96,090	Atlantic N., N. Y.; Boatmens, St. L.
Wellsville—Mont'y C 9 8 Pop. 1250	COMMERCIAL BANK *\$3'04 80-462	C. S. Straube	R. G. McKibben	W. A. Sanders	J. J. Schwendker	15,000	15,000	300,000	250,000	40,000	N. Bk. Com., St. L.; N. Stock Yds. N., E. St. L., Ill.
" " "	Wellsville Bank *\$3'80 80-461	David Lehnen	Samuel Blackshaw	T. K. Shelby	J. M. White	18,000	34,000	330,000	300,000	75,000	Han. N., N. Y.; Merch.-Lac. N., St. L.; S. W. N. Bk. Com., Kan. C.
Wentworth—Newton H 4 10 Pop. 500	Bank of Wentworth *\$13 80-1402	Henry Fehring	all attention given with each sight draft	C. W. Moody	U. P. Moody	10,000	7,500	110,000	75,000	30,000	Bk. of Com., Springfield; 1st N., Pierce City.
Wentzville—St. Charles 8 Pop. 539 D 11	Citizens Bank *\$9 80-691	J. C. Brown	all business sent for presentation	J. Brueggemann	Charles Carr	10,000	2,500	90,000	89,500	19,200	N. Bk. Com., St. L.; N. Stock Yds. N., E. St. L., Ill.
" " "	Wentzville Bank *\$5 80-692	W. F. Karrenbrock	us. Collections a and 25c for Credit	T. A. Foster	E. S. Walker	20,000	12,000	340,000	300,000	67,000	Mech.-Am. N., St. L.; N. Stock Yds. N., N. Stock Yds., Ill.
Westboro—Atchison A 2 10 Pop. 333	Farmers Bank *\$96 80-809	C. R. Rolf		G. A. Laur	J. W. Peck	10,000	6,480	168,260	95,230	88,760	Drov. N., Chi.; Tootle-Lacy N., St. Jo.
" " "	Peoples Bank *\$3'01 80-810 (See Imperial)	H. W. Bower		D. D. McGinnis	L. P. Utter	10,000	15,640	141,770	148,490	18,920	1st N., Chi. and St. Jo.
West Kimmswick—Jefferson (Kimmswick P. O.) 8 Pop. 200 E 12	Bank of West Line *\$10 80-1253	L. G. McGill		C. J. Wortham	M. N. Stark	11,000	9,000	76,000	56,000	32,000	Westport Ave., Kan. C.
Weston—Platte C 3 10 Pop. 1500	Bank of Weston *\$94 80-505	A. A. Hillix		C. D. Hall	Charles H. Hillix	25,000	10,220	329,600	238,900	124,120	N. City, N. Y.; S. W. N. Bk. Com. and 1st N., Kan. C.; Burnes N., St. Jo.
" " "	Railey & Bro. Bkg. Co. *\$65 80-504	E. W. Railey		J. H. Hardesty	E. M. Hardesty	30,000	37,230	587,240	510,290	144,170	Am. Ex. N., N. Y.; S. W. N. Bk. Com. and 1st N., Kan. C.; 3d N., St. L.

MISSOURI Map on Index

Banks Advertising give Prompt Attention to Collections and Correspondence

Number under Name of Bank is the New Transit Number given to each bank in U. S. exclusively by The Rand-McNally Bankers' Directory, under the authority of The American Bankers Ass'n.

MISSOURI—Continued

Accessible Towns, Lawyers, Laws, Directors, indexed in back of this volume. For Interest Rates, Grace, etc., see page 14. For Holidays, see opposite page 13.

TOWN AND COUNTY. County Seats. Figure under town is Federal Reserve District.	NAME OF BANK. Mem. Am. Bks. Assn. \$State Mem. State Bks. Assn. +Priv. Mem. Fed. Res. [Estab.]	PRESIDENT.	VICE-PRESIDENT.	CASHIER.	ASS'T CASHIER.	LIABILITIES.			RESOURCES.		PRINCIPAL CORRESPONDENTS.	
						PAID-UP CAPITAL	SURPLUS AND PROFITS	DEPOS- ITS	LOANS & DIS- C'TS. BONDS & SECURITIES	CASH & RE- CEIPTS, DUE FROM BANKS		
Westphalia.....Osage E 8 8 Pop. 321	Bank of Westphalia.....*2\$'04 80-1254 Farmers & Merchants Bank 80-1421 *2\$'13	Gerhard Plass- meyer John Fennewald..	H. A. Brune..... C. J. Huber.....	Henry Westerman.. C. J. Buersmeyer..	Olive Westerman..	\$ 20,000	\$ 11,690	\$ 135,820	\$ 132,190	\$ 36,750	3d N., St. L.; Ex., Jefferson City.	
West Plains.....Howell H 9 8 Pop. 3100	FARMERS SAVINGS BANK 80-1297 *2\$'11 FIRST NATIONAL BK.*2\$'93 80-255	A. M. Reames..... H. T. Smith.....	W. P. Renfrow..... Lee M. Catron.....	O. P. A. Heinrich.. C. C. Chandler.....	W. R. Strickland..	25,000	3,000	60,000	50,000	38,000	Mech.-Am. N., St. L.; Holland Bkg. Co., Spring- field.	
"....."	HOWELL COUNTY BK.*2\$'90 80-254	J. P. HARLIN..... FIFTEEN CEN- TS sent to us wit H TWENTY-FIVE	A. F. CALDWELL..... TS sent to us wit H each sight draf CENTS for each	W. T. HARLIN..... t for presentation credit report insu	F. H. COATS..... res prompt, perso nal atte	50,000	17,700	326,040	307,550	84,190	N. Bk. Com., St. L.; Holland Bkg. Co., Spring- field.	
"....."	WEST PLAINS BANK*2\$'83 80-253	R. S. HOGAN.....	T. J. LANGSTON.....	M. B. CLARKE.....	R. W. GALLOWAY..	60,000	30,000	460,000	315,000	160,000	State N., St. L.; 1st N. and Drov. N., Kan. C.; 1st N., Memp.; Holland Bkg. Co., Springfield.	
Wheatland.....Hickory F 6 8 Pop. 500	Hickory County Bank.....*1\$'88 80-1255 Wheatland Bank.....*2\$'16 80-1533	H. P. Liggett..... A. S. Johnston.....	M. L. Jackson..... A. L. Fisher.....	J. B. Crowley..... Alva Fisher.....		10,000	17,840	147,540	133,040	37,590	Miss. Valley Tr. Co., St. L.; Holland Bkg. Co., Springfield; Tra. N., Kan. C.	
Wheaton.....Barry H 4 8 Pop. 600	Bank of Wheaton.....*2\$'10 80-1256	J. E. Tucker.....	W. Brattin.....	J. M. Davidson.....	M. R. Gibson.....	10,000	13,500	120,000	85,000	50,000	1st N., Neosho and Monett.; Drov. N., Kan. C.	
Wheeling.....Livingston B 5 8 Pop. 500	Citizens Bank.....*2\$'14 80-1452 Farmers & Merchants Bank 80-1257 *2\$'98	L. Boone..... H. S. Smiley.....	A. J. Buster..... V. J. Howe.....	J. S. Waydelich..... R. A. Tharp.....	H. W. Shiflet.....	12,500	3,750	107,220	94,350	35,510	Inter-State N., Kan. C.; N. Bk. Com., St. L.; Citiz. N., Chillicothe.	
Whiteside.....Lincoln C 11 8 Pop. 150	Whiteside Bank.....*2\$'14 80-1470	G. W. Whiteside..	S. L. Tucker.....	J. M. Motley.....		10,000	3,240	86,030	78,290	17,720	N. Stock Yds. N., N. Stock Yds., Ill.; Union State, Kan. C.	
Whitesville.....Andrew A 3 10 Pop. 225	Farmers Bank.....*2\$'02 80-1258	Jacob Weddle.....	F. M. Townsend..	Howard Wray.....		10,000	17,460	94,580	103,610	17,430	Am. Ex. N., N. Y.; Burnes N., St. Jo.	
Whitewater.....Cape Girard- 8 Pop. 300 Eau G 13	Bank of Whitewater.....*2\$'04 80-1259	J. M. Slagle.....	J. G. Scholz.....	J. S. Medley.....		10,000	10,000	174,000	111,740	55,430	Int'l. St. L.	
Whitham.....Chariton C 6 8 Pop. 50	Bank of Whitham.....*2\$'08 80-1260	G. H. Whitham.....	Arch McGilvray..	B. W. Kinsey.....		10,000	2,000	50,000	40,000	20,000	State N., St. L.; Drov. N., Kan. C.	
Willard.....Greene G 6 8 Pop. 300	Bank of Willard.....*2\$'06 80-1261	H. B. East.....	J. W. Clutter.....	J. E. Cahill.....	I. E. Achley.....	10,000	14,510	156,970	146,220	33,930	Union N. and Citiz., Springfield.	
Williamsburg.....Callaway 8 Pop. 100 D 9	Williamsburg Bank.....*2\$'05 80-1262	E. J. Grant.....	J. W. Barker.....	J. T. Peters.....		12,500	21,730	129,730	97,550	61,780	Mech.-Am. N., St. L.; Callaway, Fulton; N. Stock Yds. N., N. Stock Yds., Ill.	
Williamstown.....Lewis A 9 8 Pop. 204	Bank of Williamstown.....*2\$'02 80-1263 Farmers Exchange Bank *2\$'14 80-1456	N. Ford..... Charles Hiller.....	J. S. McCutchan.. J. W. Rowe.....	H. R. McRoberts.. J. F. McKey.....	W. R. Ford..... Myrtle Smith.....	10,000	9,120	155,820	120,380	58,860	26,540	Mech.-Am. N., St. L.; State Sav., Ln. & Tr. Co. and Mtle. Tr. & Sav., Quincy, Ill.
Williamsville.....Wayne H 11 8 Pop. 477	Williamsville State Bk. *2\$'05 80-1264	W. L. Holladay..	T. J. Duckett.....	J. G. Settle.....	Cora B. Allmon....	10,000	7,370	84,000	46,000	35,000	N. Bk. Com., St. L.; Ex., Kahoka; State Sav. Ln. & Tr. Co., Quincy, Ill.; Union State, Kan. C.; Monticello Tr. Co., Monticello, St. L. Union, St. L.	
Willow Springs.....Howell 8 Pop. 1600 H 9	Bank of Willow Springs *2\$'03 80-435 STATE BANK OF WILLOW SPRINGS80-436 *2\$'06	J. B. Thomas..... T. R. Burns.....	J. C. B. Davis..... S. S. Hannaca.....	Geo. H. McClain... C. H. Burchard.....	Lina Dawes..... H. L. Foshier.....	25,000	8,390	68,550	79,920	30,550	Drov. N., E. St. L., Ill.; Union N., Springfield. Holland Bkg. Co., Springfield.	
Windsor.....Henry E 5 8 Pop. 2500	CITIZENS BANK 80-293 *2\$'83 FARMERS BANK 80-294 *2\$'90	F. C. LIVINGSTON..... OLDEST BANK IN HENRY COU NTY. Unsurpassed Co llection Service— (Please send 15c w ith each Sight Dra	W. A. SHELTON..... ROY K. PALMER..... We get results— ft for presentation	ROY K. PALMER..... TRY US. and 25c for Credit Reports.	W. G. RUFFIN.....	40,000	58,590	306,270	397,130	54,340	Han. N., N. Y.; Mech.-Am. N., St. L.; New Eng. N., Kan. C.; 3d N., Sedalla.	
"....."		T. L. COOPER..... Unexcelled facilities for handling your items and collections on Windsor and vicinity. BILL OF LADING DRAFTS A SPECIALTY. Please send 25c for each Credit Report.	W. J. MILLER..... R. E. MAJOR..... R. E. BALL.....			30,000	25,000	215,000	214,000	42,500	Chase N., N. Y.; Mech.-Am. N., St. L.; 1st N., Kan. C.; Citiz. N., Sedalla.	
"....."	First National Bank.....*2\$'90 80-295	John Bowen.....	R. E. Feaster..... C. A. Deaner.....	F. W. Olson.....	E. N. Snell.....	50,000	29,040	467,150	571,880	60,400	N. City, N. Y.; N. Bk. Com., St. L.; Inter-State N., and S. W. N. Bk. Com., Kan. C.	

January, 1919 MISSOURI BANKS—Westphalia to Windsor 771

AMERICAN SURETY COMPANY OF NEW YORK, FIDELITY SURETY BONDS, SCARRITT BUILDING, KANSAS CITY, MO. THIRD NATIONAL BANK BUILDING, ST. LOUIS

Number under Name of Bank is the New Transit Number given to each bank in U. S. exclusively by The Rand-McNally Bankers' Directory, under the authority of The American Bankers Ass'n.

MISSOURI—Continued

Accessible Towns, Lawyers, Laws, Directors, indexed in back of this volume. For Interest Rates, Grace, etc., see page 14. For Holidays, see opposite page 13.

TOWN AND COUNTY. *County Seats. Figure under town is Federal Reserve District.	NAME OF BANK. *Mem. Am. Bks. Assn. \$State †Mem. State Bks. Assn. †Priv. ◄Mem. Fed. Res. [Estab.]	PRESIDENT.	VICE-PRESIDENT.	CASHIER.	ASS'T CASHIER.	LIABILITIES.			RESOURCES.		PRINCIPAL CORRESPONDENTS.
						PAID-UP CAPITAL	SURPLUS AND PROFITS	DEPOS- ITS	LOANS & DIS- C'TE. BONDS, SECURITIES	CASH & EX- CHANGES, DUE FROM BANKS	
Winfield...Lincoln D 11 8 Pop. 422	Winfield Banking Co. ...\$80-1265	G. F. Trescott	C. W. Maden	E. B. Medcalf	J. W. Spencer C. F. Miller	\$ 10,000	\$ 10,000	\$ 179,890	\$ 159,900	\$ 39,700	N. Bk. Com. and Boatmens, St. L.
Winigan...Sullivan B 7 8 Pop. 200	Citizens Bank ...\$80-1266	E. E. Frazer	G. T. Crist	S. Thrasher	H. Wayne Thrasher	10,000	33,000	125,000	108,000	56,000	Mtle. Tr. & Sav., Quincy, Ill.
Winona...Shannon G 10 8 Pop. 444	Winona Savings Bank ...\$80-1267	J. J. Holland	C. E. Bolin	R. R. Rollins	Mabel Rollins	10,000	20,000	60,000	70,000	40,000	Far. & Merch., Springfield; N. Bk. Com., St. L.
Winston...Davies B 4 8 Pop. 350	FARMERS STATE BANK ...\$80-1268	OTIS JOHNSTON	R. O. STRONG	GILBERT L. WORLEY	RUBIE JENKINS	10,000	10,570	162,150	139,560	33,390	Midwest N., Drov. N. and Com. Tr. Co., Kan. C.; Ist N., Chillicothe; Am. N., St. Jo.
"	Winston Bank ...\$80-1549	Alfred Beall	E. M. Shoemaker	Guy F. Durkee		10,000		43,000	35,000	14,000	N. City, Kan. C.; Far. Ex. and Ist N., Gallatin; Tootle-Lacy N., St. Jo.
Wittenberg...Perry F 13 8 Pop. 250	Bank of Wittenberg ...\$80-1269	J. G. Weinhold	J. S. Mueller	W. M. Kieninger		10,000	3,000	36,000	35,000	12,000	Int'l. St. L.
Woodridge...Cooper D 7 8 Pop. 119	Bank of Woodridge ...\$80-1270	W. J. Woodridge	J. A. Clayton	A. F. Nixon		10,000	8,000	50,000	55,000	12,000	N. Bk. Com., St. L.; Boonville N., Boonville.
Worth...Worth A 4 10 Pop. 350	Bank of Worth ...\$80-1271	E. E. Moore	George J. Breit	Truman Bowen		10,000	5,500	130,000	100,000	33,000	Am. N., St. Jo.
Worthington...Putnam A 7 8 Pop. 300	Chariton Bank ...\$80-1272	Hiram Hatfield	L. S. Husted	M. Jaggar	F. M. Jaggar	10,000	5,000	74,000	65,500	32,900	Mtle. Tr. & Sav., Quincy, Ill.; City Center, Kan. C.
Wright City...Warren D 10 8 Pop. 377	Farmers & Merchants Bk. ...\$80-784	E. W. Diekroeger	L. H. Blattner	Geo. Blattner	C. S. Ruge	20,000	13,310	336,760	314,860	53,680	N. Bk. Com., St. L.; N. Stock Yds. N., N. Stock Yds., Ill.
"	Wright City Bank ...\$80-733	Wm. Heidtmann	C. G. Nieburg	F. W. Schnadt		20,000	21,440	244,190	247,050	38,570	Boatmens, St. L.
Wyaconda...Clark A 9 8 Pop. 700	Farmers & Traders Bk. ...\$80-1273	W. C. McReynolds	Jos. M. Lafrenz	M. L. Kurtz	W. B. McReynolds	10,000	30,000	200,000	190,000	50,000	Ist N., Chi.; Mech.-Am. N., St. L.; State Cent. Sav., Keokuk, Ia.; Mtle. Tr. & Sav., Quincy.
"	Peoples Bank ...\$80-1482	George Clough	L. Ruth	P. O. Sansberry	L. S. Ford	20,000	2,000	40,000	50,000	12,000	Ricker N., Quincy, Ill.; State Cent. Sav., Keokuk, Ia.
Wyatt...Mississippi H 14 8 Pop. 150	Wyatt Bank ...\$80-1294	E. J. Rawls	J. W. Hankins	O. T. Dalton	Wm. A. Wyatt	25,000	15,500	85,000	100,000	27,000	Int'l. St. L.; Alexander Co. N., Cairo, Ill.
Yarrow...Adair A 7 8 Pop. 53	Bank of Yarrow ...\$80-1572	J. J. Wells	M. Webber	W. F. Hayes		10,000					
Yates...Randolph C 7 8 Pop. 100	Yates Savings Bank ...\$80-1274	J. P. Robb	H. B. Cabbage	W. H. Stark	David O. Green	15,000	8,480	51,500	55,510	18,260	Glasgow Sav., Glasgow; N. Stock Yds. N., E. St. L., Ill.
Zalma...Bollinger G 13 8 Pop. 350	Bank of Zalma ...\$80-1275	B. H. Bollinger	D. F. Myers	C. L. Bollinger		17,000	4,200	65,000	70,000	9,000	Sturdivant, Cape Girardeau.

MISSOURI Map on Index

MONTANA

Absarokee...Stillwater I 14 Pop. 400	Stillwater Valley National Bank ...93-158	F. E. Runner	Harry Ellis	A. W. De Groot	A. B. Savold	\$ 25,000	\$ 5,500	\$ 225,000	\$ 200,000	\$ 45,000	Am. N., Helena; Yellowstone N., Billings; No. West N., Minpls.
Anaconda...Deerlodge Pop. 10,562 G 7	ANACONDA NATIONAL BANK ...93-35	C. Yegen	P. Yegen	M. A. Fulmor		100,000	51,490	1,471,110	1,286,450	351,160	N. Park. N. Y.; N. Bk. Rep., Chi.; Ist N., St. P.; Am. N., San F.
"	DALY BANK & TRUST CO. ...93-34	E. J. Bowman		J. C. Harrington	E. L. Kunkel W. W. Jamesson	100,000	161,380	3,365,960	2,459,080	1,118,270	Mech. & Metals N., N. Y.; Cont. & Com'l N., Chi.; Seattle N., Seattle; No.-W. N., Minpls.
Antelope...Sheridan B 25 Pop. 100	Citizens State Bank ...93-159	M. E. Wilson	F. W. Richardson	H. S. Belgam	O. D. Sundahl	20,000	3,500	179,150	169,370	29,480	Ist & Secur. N., Minpls.; Union Bk. & Tr. Co., Helena; Williams Co. State, Williston, N. D.
Ashland...Rosebud H 21 Pop. 200	Bank of Ashland ...93-357	Albert G. Brown	J. E. Edwards	R. D. Mountain	M. A. Beatty	30,000	800	72,000	92,000	6,200	Chase N., N. Y.; No.-West N., Minpls.; Bk. of Com., Forsyth; Stock Yds. N., So. St. P.
Augusta...Lewis and Clark Pop. 325 E 8	Peoples Bank ...93-317	J. F. McGraw	J. W. Nixon Alex Chisholm	Earl Ogden	Ursula Manix	20,000	6,000	120,000	120,000	17,000	N. City, Chi.; Conrad Tr. & Sav., Helena; Great Falls N., Great Falls.

MONTANA Map on Index

Banks Advertising give Prompt Attention to Collections and Correspondence

772 MISSOURI AND MONTANA BANKS—Winfield to Augusta January, 1919

AMERICAN BANK AND TRUST COMPANY

BILLINGS, MONTANA

"HUB OF THE MIDLAND EMPIRE"



Direct Your Friends to Us
Your Business and Theirs will be Appreciated

AMERICAN BANK AND TRUST COMPANY, Billings, Montana

AMERICAN BANK & TRUST CO., GREAT FALLS, MONT.

A PROGRESSIVE BANK

ESTABLISHED 1915

NOTE OUR GROWTH

Accounts of Banks, Corporations, and Individuals

Solicited.

Test Our Collection Facilities.

Montana.

INDEX TO COUNTIES.

- Beaverhead . . . I 7
- Big Horn . . . I 18
- Blaine . . . C 16
- Broadwater . . . G 11
- Carbon . . . I 15
- Carter . . . E 24
- Cascade . . . E 11
- Chouteau . . . D 12
- Custer . . . H 23
- Dawson . . . E 22
- Deer Lodge . . . H 7
- Fallon . . . H 25
- Fergus . . . F 15
- Flathead . . . C 5
- Gallatin . . . I 11
- Glacier National Park . . . B 6
- Granite . . . G 7
- Hill . . . B 12
- Jefferson . . . G 9
- Lewis and Clark . . . W 10
- Lincoln . . . F 3
- Madison . . . I 10
- Meagher . . . G 13
- Mineral . . . E 3
- Missoula . . . E 5
- Musselshell . . . G 16
- Park . . . I 12
- Phillips . . . D 17
- Powell . . . F 7
- Prairie . . . F 22
- Ravalli . . . G 5
- Richland . . . D 23
- Rosebud . . . D 20
- Sanders . . . D 3
- Sheridan . . . B 24
- Silverbow . . . H 8
- Stillwater . . . I 14
- Sweet Grass . . . H 14
- Teton . . . C 9
- Toole . . . B 10
- Valley . . . C 20
- Wheatland . . . F 15
- Wibaux . . . F 24
- Yellowstone . . . H 17

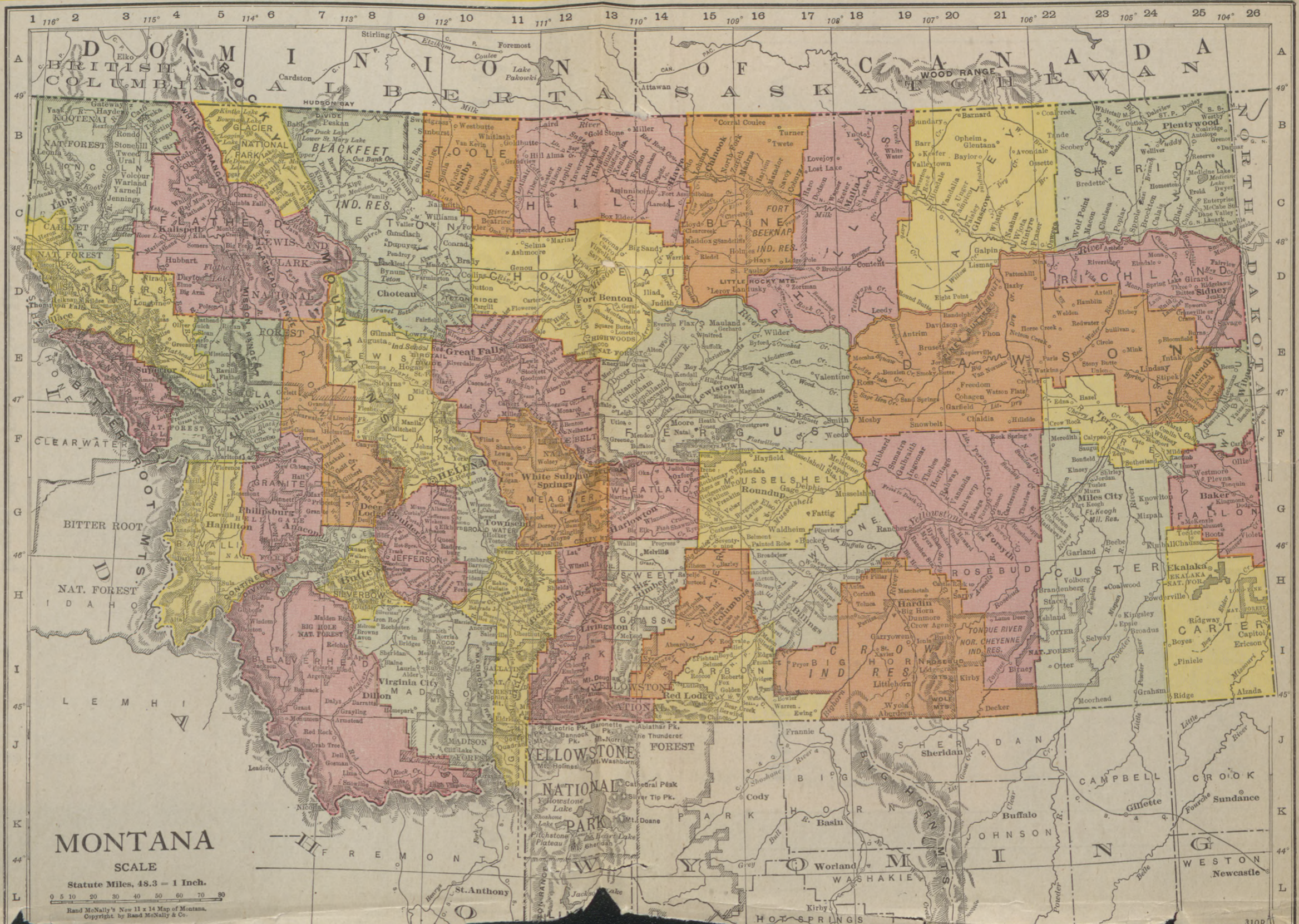

MONTANA

SCALE

Stature Miles, 48.3 = 1 Inch.

0 5 10 20 30 40 50 60 70 80

Rand McNally's New 11 x 14 Map of Montana. Copyright by Rand McNally & Co.

BANKERS LOAN AND MORTGAGE COMPANY

(Incorporated under the Laws of Montana)

BILLINGS, MONTANA

CAPITAL :: \$500,000.00

T. A. SNIDOW, President

FRANK O'MEARA, Vice-President

HERMAN J. WITT, Treasurer

CLYDE McLEMORE, Secretary and Assistant Treasurer

OUR SERVICE

Mortgages sold to investors by us are looked after by us during the entire life of the loan. We make no charges for collection of interest or principal. We see that the taxes are paid and that fire insurance is kept in force :: :: ::

BANKERS LOAN AND MORTGAGE COMPANY

BILLINGS :: MONTANA

F
A
R
M
M
O
R
T
G
A
G
E
L
O
A
N
S

F
A
R
M
M
O
R
T
G
A
G
E
L
O
A
N
S

Number under Name of Bank is the New Transit Number given to each bank in U. S. exclusively by 'The Rand McNally Bankers' Directory, under the authority of The American Bankers Ass'n.

MONTANA—Continued

Accessible Towns, Lawyers, Laws, Directors, indexed in back of this volume. For Interest Rates, Grace, etc., see page 14. For Holidays, see opposite page 13.

TOWN AND COUNTY. *County Seats. Entire State in No. 9 Federal Reserve District.	NAME OF BANK. *Mem. Am. Bks. Assn. \$State †Mem. State Bks. Assn. †Priv. ♦Mem. Fed. Res. [Estab.	PRESIDENT.	VICE-PRESIDENT.	CASHIER.	ASS'T CASHIER.	LIABILITIES.			RESOURCES.		PRINCIPAL CORRESPONDENTS.
						PAID-UP CAPITAL	SURPLUS AND PROFITS	DEPOSITS	LOANS & DIS- C'TS. BONDS, SECURITIES	CASH & EX- CHANGES, DE- POSITS FROM BANKS	
Bainville...Sheridan C 25 Pop. 300	FARMERS STATE BANK 93-153 ♦\$11	JOHN POWERS	RICHARD POWERS EDWARD S. POWERS	WILLIAM POWERS	OTTO W. RAYNUM	\$ 20,000	\$ 15,000	\$ 199,740	\$ 200,000	\$ 41,210	No.-West. N., Minpls.; Am. N., Helena; Great Falls N., Great Falls; 1st N., Williston, N. D.; Stock Yds. N., So. St. P.
"	FIRST NATIONAL BANK ♦17 93-417	W. F. RHEA	J. H. SHAW H. P. LOWE	F. D. BAER		25,000	4,870	94,800	90,100	28,170	1st N., St. P.; Great Falls N., Great Falls.
*Baker ...Fallon G 25 Pop. 1600	Baker State Bank ♦\$09 93-161	M. R. Savage	W. G. Lang	R. F. Smith		20,000	31,000	475,000	300,000	165,000	Chase N., N. Y.; Cont. & Com'l N., Chi.
"	First National Bank ♦\$13 93-304	H. L. Bills	C. H. Emerson J. M. Comstock	W. W. Brant		25,000	25,700	305,620	289,170	78,690	Han. N., N. Y.; 1st N., St. P. and Miles City.
Ballantine...Yellowstone Pop. 500 H 17	Ballantine State Bank ♦\$12 93-250	J. P. Zeman	C. O. Stout	C. F. Garvey		20,000	7,500	150,000	105,000	60,000	Cont. & Com'l N., Chi.; Mont. N., Billings.
Barber...Musselshell G 16 Pop. 50	Farmers State Bank ♦\$17 93-431	J. A. Morrow	J. A. Blegen	H. E. Strong	C. W. Noyes	20,000	7,520	100,970	87,740	32,630	Merch. N., St. P.; Union Bk. & Tr. Co., Helena; 1st N., Fargo.
Baylor...Valley B 20 Pop. 50	First National Bank ♦\$16 93-390	A. M. Sheldon	J. E. Arnot	E. S. Farrington		25,000	2,500	60,000	59,600	15,500	1st & Secur. N., Minpls.; Great Falls N., Great Falls; Glasgow N., Glasgow.
Bearcreek...Carbon I 15 Pop. 500	Clark-Wright Co., Bankers 93-162 ♦\$106	W. A. Clark		J. H. Wright		30,000	3,600	256,630	261,860	27,040	Han. N., N. Y.; Daly Bk. & Tr. Co., Butte; Union Bk. & Tr. Co., Helena.
Belfry...Carbon J 16 Pop. 250	Bank of Belfry ♦\$06 93-163	J. W. Chapman	F. H. Alden	J. O. Higham		20,000	10,000	200,000	150,000	75,000	Chase N., N. Y.; Live Stock Ex. N., Chi.; Am. N., Helena; Merch. N. and Yellowstone N., Billings.
Belgrade...Gallatin H 11 Pop. 600	Belgrade State Bank ♦\$02 93-164	Joseph Kountz	George J. Heck	E. L. Heidel	Alex. Van Dyken	50,000	50,000	500,000	475,000	135,000	N. Park. N. Y.; 1st N., Chi.; Union Bk. & Tr. Co. and Conrad Tr. & Sav., Helena.
"	Farmers Bank ♦\$16 93-363	E. A. Stiefel	M. W. Penwell	M. C. Smiley	J. V. Kenyon	50,000	8,860	198,960	254,190	20,670	Irrving N., N. Y.; 1st & Secur. N., Minpls.; Am. N., Helena.
Belmont...Musselshell G 16 Pop. 100	Belmont State Bank ♦\$12 93-261	Arthur Ovvrom	T. M. Antony	A. O. Englet		20,000	8,200	80,000	97,000	13,000	Capital N., St. P.; Midland N., Minpls.; Secur. Tr. and Sav., Billings.
Belt...Cascade E 12 Pop. 1300	Farmers & Miners State Bk. 93-336 ♦\$14	N. T. Lease	David Pimperton	C. H. Provin	J. M. Adams	25,000	7,800	338,900	269,300	93,300	Cont. & Com'l N., Chi.; 1st N., Great Falls and St. P.; Union Bk. & Tr. Co., Helena.
"	STATE BANK OF BELT ♦\$96 93-166	H. J. Skinner	J. E. Healey	W. C. Blomquist	John Sprengeler	40,000	12,960	492,920	362,990	169,140	Mech. & Metals N., N. Y.; Corn Ex. N., Chi.; 1st N. and Com'l N., Great Falls; 1st N., St. P.
Benchland...Fergus E 14 Pop. 150	Benchland State Bank ♦\$15 93-167	C. S. Moffett	R. N. Stanard	U. F. Stanard		20,000	6,090	106,540	104,640	15,890	1st N., St. P. and Great Falls; Bk. of Fergus Co., Lewistown.
Bigfork...Flathead D 6 Pop. 200	State Bank of Bigfork ♦\$11 93-168	Paul Smith	C. D. Morton	W. L. Felix		20,000	3,000	80,000	70,000	20,000	Kalispell N., Kalispell; 1st N., St. P.
Big Sandy...Chouteau D 14 Pop. 1000	FARMERS NATIONAL BANK 93-449 ♦\$17	CHRIS LARSON	W. H. JENKINS OLE KARLSSGODT Progressive. GOOD. WE WA Unsurspassed C ollection Service.	M. O. JENKINS	EDNA WALL	50,000	5,000	72,540	93,550	28,180	No.-West. N., Minpls.; Com'l N., Great Falls.
"	FIRST NATIONAL BANK ♦\$13 93-310	O. I. Hegge	C. F. Pierson C. F. Bibow	F. S. Miller	N. S. Swanson	25,000	14,000	200,000	210,000	25,000	Great Falls N., Great Falls; 1st & Secur. N., Minpls.
"	NORTHERN MONTANA STATE BANK ♦\$10 93-169	C. J. McNAMARA	WALTER BROWN S. A. MILLER Oldest and Lar gest Bank. Send your item s direct to us for	E. B. NEWHALL	E. N. BARRETT	50,000	60,470	503,740	438,720	173,490	Chase N., N. Y.; 1st N., Chi.; 1st N. and Merch. N., St. P.; N. Bk. of Mont., Helena.
*Bigtimber...Sweet Grass Pop. 1500 H 14	CITIZENS STATE BANK ♦\$06 93-99	Chas. McDonnell	A. Whitney	R. L. Lewis	E. L. Frang	75,000	49,000	700,000	475,000	430,000	Chase N., N. Y.; Cont. & Com'l N. and Live Stock Ex. N., Chi.; Merch. N., St. P.; N. Bk. of Mont., Helena.
"	Commercial Bank & Trust Co. 93-98 ♦\$13	A. H. Arneson	L. R. Peck	J. E. Roecher		100,000	30,000	670,000	550,000	200,000	N. City, N. Y.; 1st N., Chi. and St. P.
"	SCANDINAVIAN AMERICAN BANK ♦\$14 93-323	W. P. FRANKLIN	G. A. LOASBY Patronize a gro wing bank. Send your Cash letters and Coll erve and quick returns.	A. V. McIVOR	DAVID V. HIGBIE	50,000	12,520	365,800	339,190	151,500	Corn Ex. N., Chi.; 1st N., Oma.; Midland N. Minpls.; Mont. N., Billings.

January, 1919

MONTANA BANKS—Bainville to Bigtimber

773

FIRST NATIONAL BANK, GREAT FALLS, MONTANA ESTABLISHED 1886 LARGEST BANK IN NORTHERN MONTANA
CAPITAL AND SURPLUS \$350,000 COUNTRY BANK ACCOUNTS SOLICITED

Number under Name of Bank is the New Transit Number given to each bank in U. S. exclusively by The Rand-McNally Bankers' Directory, under the authority of The American Bankers Ass'n.

MONTANA—Continued

Accessible Towns, Lawyers, Laws, Directors, indexed in back of this volume. For Interest Rates, Grace, etc., see page 14. For Holidays, see opposite page 13.

TOWN AND COUNTY. *County Seats. Entire State in No. 9 Federal Reserve District. *Billings Yellowstone H 17 Pop. 20,000	NAME OF BANK. *Mem. Am. Bks. Assn. †State ‡Mem. State Bks. Assn. †Priv. ◆Mem. Fed. Res. (Etab.)	PRESIDENT.	VICE-PRESIDENT.	CASHIER.	ASS'T CASHIER.	LIABILITIES.			RESOURCES.		PRINCIPAL CORRESPONDENTS.
						PAID-UP CAPITAL	SURPLUS AND PROFITS	DEPOSITS	LOANS & DIS- C'TS. BONDS, SECURITIES	CASH & EX- CHANGES, DUE FROM BANKS	
	*AMERICAN BANK & TRUST CO. 93-40 *‡\$14	T. A. SNIDOW	O. W. ALLEN W. M. SPEAR	JOS. L. McCLELLAN		\$ 150,000	\$ 22,500	\$1,300,000	\$1,125,000	\$ 305,000	Mech. & Metals N., N. Y.; N. City and Live Stock Ex. N., Chi.; 1st N., St. P.; Union Bk. & Tr. Co., Helena.
	*MERCHANTS NATIONAL BK. 93-43 *‡09	ROY J. COVERT	C. M. BAIR G. M. HAYS E. H. WESTBROOK	D. A. WRIGHT	WM. A. BELL H. B. SHIELDS	250,000	110,630	3,590,150	2,773,370	1,241,400	Chase N. and Mech. & Metals N., N. Y.; Cont. & Com'l N., Chi.; Merch. N. and 1st N., St. P.; 1st & Secur. N., Minpls.; U. S. N., Oma.; 1st N., Duluth and Seattle.
	*MONTANA NATIONAL BANK 93-46 *‡12	A. H. MARBLE	B. S. LANGWORTHY N. A. TELYEA	N. A. TELYEA	G. B. MILLER	100,000	33,500	1,550,000	1,100,000	594,100	N. City and Chase N., N. Y.; 1st N., Chi. and St. P.; Oma. N., Oma.; Midland N., Minpls.; Great Falls N., Great Falls; Am. N., Helena.
	*SECURITY TRUST & SAVINGS BANK ◆ 93-41 *‡\$16	W. E. WALDRON	HARRY F. SCOTT	W. B. VAUGHAN	H. A. RIXON	100,000	10,000	725,000	495,470	340,000	Seab. N., N. Y.; N. Bk. Rep., Chi.; 1st & Secur. N., Minpls.; Am. N., Helena; (Mem. Fed. Res.)
	*YELLOWSTONE NATIONAL BANK 93-38 *‡91		L. C. BABCOCK W. L. CLARK	O. W. NICKEY	J. W. SALSURY F. E. HANLY	100,000	75,700	2,026,470	1,851,440	458,750	Am. Ex. N., N. Y.; Cont. & Com'l N. and Corn Ex. N., Chi.; Merch. N. and 1st N., St. P.; No.-West. N., Minpls.
	*YEGEN BROS. BANKERS 93-39 *‡1900	O. Yegen	P. Yegen	L. B. St. Sohn	L. E. Torrence	100,000	50,000	750,000			N. Park, N. Y.; N. Bk. Rep., Chi.; Midland N., Minpls.; Live Stock N., Oma.
	BANKERS LOAN & MORTGAGE CO. INC. '13	T. A. SNIDOW	FRANK O'MEARA	CLYDE McLEMORE Sec. and A. Tr.	H. J. WITT, Tr.	400,000					1st & Secur. N., Minpls.; Am. Bk. & Tr. Co., Billings.
	Billings Clearing House (Members indicated by a *)	N. A. Telyea	W. B. Vaughan	Mrs. W. F. O'Day, Sec. and Mgr.							

OPPO SITE PAGE 773.

MONTANA Map on Index

Banks Advertising give Prompt Attention to Collections and Correspondence

Number under Name of Bank is the New Transit Number given to each bank in U. S. exclusively by The Rand-McNally Bankers' Directory, under the authority of The American Bankers Ass'n.

MONTANA—Continued

Accessible Towns, Lawyers, Laws, Directors, indexed in back of this volume. For Interest Rates, Grace, etc., see page 14. For Holidays, see opposite page 13.

TOWN AND COUNTY. County Seats. Entire State in No. 9 Federal Reserve District.	NAME OF BANK. Mem. Am. Bks. Assn. \$State Mem. State Bks. Assn. † Priv. Mem. Fed. Res. [Etab.	PRESIDENT.	VICE-PRESIDENT.	CASHIER.	ASS'T CASHIER.	LIABILITIES.			RESOURCES.		PRINCIPAL CORRESPONDENTS.
						PAID-UP CAPITAL	SURPLUS AND PROFITS	DEPOS- ITS	LOANS & DIS- C'T'S. BONDS, SECURITIES	CASH & EX- CHANGES, DUE FROM BANKS	
Bole.....Teton C 9 Pop. 75	Bole State Bank.....\$16 93-383	Wm. Wallace.....	H. G. Lescher.....	C. A. Adamson.....		\$ 20,000	\$ 5,830	\$ 32,200	\$ 5,780	\$ 18,230	Midland N., Minpls.; Am. Bk. & Tr. Co., Great Falls.
•Boulder...Jefferson G 9 Pop. 600	Bank of Boulder.....\$88 93-170	S. F. Tuttle.....	Edward Ryan.....	L. Q. Skelton.....	Arthur Tuttle.....	50,000	58,160	424,820	68,810	158,900	Bkrs. Tr. Co., N. Y.; Cont. & Com'l N., Chi.; Conrad Tr. & Sav., Helena; 1st N., Butte.
Bowdoin...Phillips C 18 Pop. 400	Bowdoin State Bank.....\$16 93-435	P. L. Howe.....	J. B. Switzer.....	L. E. Spellman.....		20,000	2,000	45,000	60,000	12,000	1st N., St. P.; Com'l N., Great Falls.
Box Elder...Hill C 13 Pop. 200	SECURITY STATE BANK 93-260	John F. Sinclair...	Gregg M. Sinclair...	A. M. Wigen.....	O. W. Bowen.....	20,000	5,010	96,470	117,760	20,510	N. Bk. Com., N. Y.; No-West. N., Minpls.; Great Falls N., Great Falls; Stock Yds. N., So. St. Paul.
Boyd.....	Boyd State Bank.....\$19 93-475	T. A. Snidow.....	John Normile.....	P. C. Bulen.....		20,000					Am. Bk. & Tr. Co., Billings; 1st & Secur. N., Minpls.
•Bozeman...Gallatin H 12 Pop. 8000	COMMERCIAL NATIONAL BANK 93-58	GEORGE COX.....C. W. HOFFMAN.....J. H. BAKER.....W. N. PURDY.....				150,000	201,190	1,975,040	1,639,050	749,680	Han. N., N. Y.; 1st N., Chi. and St. P.; No.-West. N., Minpls.
		Oldest and largest bank in Gallatin County. U. S. Depository. Prompt and efficient service on collections. REASONABLE CHARGE.									
"....."	GALLATIN TR. & SAV. BANK 93-59	W. S. DAVIDSON.....	H. B. McCAY.....	E. S. EDSALL.....	L. C. BERGEN.....	100,000	35,000	700,000	600,000	190,000	N. Bk. Com., N. Y.; Cont. & Com'l N., Chi.; S. W. N. Bk. Com., Kan. C.; Wells Fargo-Nev. N., San F.; 1st & Secur., N., Minpls.; (Mem. Fed. Res.)
"....."	Nat. Bank of Gallatin Valley 93-60	J. E. Martin.....	Amos O. Hall.....	H. R. Greene.....		60,000	41,300	752,750	762,310	106,730	N. City, N. Y.; Merch. Ln. & Tr. Co., Chi.; 1st & Secur. N., Minpls.; Am. N., Helena.
Brady...Teton D 10 Pop. 250	Farmers State Bank.....\$13 93-265	George McLean.....	G. E. Towle.....	B. T. Moore.....		20,000	8,000	220,000	210,000	30,000	1st & Secur. N., Minpls.; Com'l N., Great Falls, Mont.; 1st N., St. P.
"....."	First National Bank.....\$17 93-446	F. F. Lewis.....	M. J. MacDonald.....	S. H. Severson.....		25,000	2,500	53,000	57,000	9,000	No-West. N., Minpls.; Great Falls N., Great Falls; Conrad Tr. & Sav., Helena.
Bridger...Carbon I 16 Pop. 600	American National Bank..... 93-354	Roy J. Covert.....	S. W. Rankin.....	W. A. Shaw.....	H. G. Jordan.....	25,000	2,500	112,690	126,000	15,940	Chase N., N. Y.; Merch. N., Billings.
"....."	FIRST NATIONAL BANK \$15 93-358	M. J. Breen.....	J. W. Chapman.....		J. E. Metheny.....	25,000	4,920	192,220	147,520	53,370	1st & Secur. N., Minpls.; Yellowstone N., Billings.
Broadview...Yellowstone Pop. 400 H 15	FIRST NAT'L BANK 93-362	C. L. GRANDIN.....H. A. WELD.....H. A. WELD.....				25,000	16,030	168,250	140,970	61,920	Midland N., Minpls.; Yellowstone N. and Secur. Tr. & Sav., Billings; Great Falls N., Great Falls.
		Not the Oldest and Largest Bank But a tryout on the Prompt, Careful and Efficient service which we render Will assure us of your continued patronage.									
"....."	MUTUAL STATE BANK \$8 93-173	H. LEHFELDT..... Oldest and Largest Bank. Send us your collections for prompt attention and QUICK RETURNS.	L. A. HENTER.....	N. C. SHEPARD.....	MORRIS BRUNNING.....	20,000	15,000	358,000	253,300	123,590	Citiz. Com'l Tr. Co., Buffalo; Am. N., Helena; 1st & Secur. N., Minpls.; Merch. N., Billings; Stanton Tr. & Sav., Great Falls.
Brockton...Sheridan C 24 Pop. 150	First National Bank.....\$18 93-422	A. Curran.....		D. W. Jacobus.....	Leo J. Sullivan.....	25,000	1,500	106,000	116,000	12,000	1st N., St. P.; Conrad Tr. & Sav., Helena.
Brockway...Dawson E 22 Pop. 200	First State Bank.....\$17 93-410	J. D. Walsh.....	James Prunyn.....	A. A. Moxness.....	L. B. Larson.....	20,000		62,000	70,000	13,000	Citiz. Com'l Tr. Co., Buffalo, N. Y.; Midland N., Minpls.; Stock Yds. N., So. St. P.; Conrad Tr. & Sav., Helena.
Browning...Teton C 7 Pop. 700	First National Bank.....\$16 93-374	J. H. Sherburne.....	J. L. Sherburne..... F. P. Sherburne	H. G. Ewing.....	W. J. Ewing.....	25,000	7,220	113,480	80,590	61,800	1st N., St. P.; Great Falls N., Great Falls; Conrad N., Kalispell.
"....."	STOCKMEN'S STATE BANK 93-464	C. W. Buck.....	H. C. Willits..... Chas. A. Bird Chas. Deveraux C. A. Gageby	H. O. Phelps.....		35,000	16,100	175,820	123,970	98,990	Cont. & Com'l N., Chi.; 1st N., Kalispell; No-West. N., Minpls.
Buffalo...Fergus F 14 Pop. 250	First State Bank.....\$9 93-174	W. B. Shiell.....		W. S. Spencer.....	V. E. White.....	20,000	13,800	125,000	140,000	26,770	Cont. & Com'l N., Chi.; Bk. of Fergus Co., Lewiston; N. Bk. of Mont., Helena; 1st & Secur. N. and No-West. N., Minpls.

January, 1919

MONTANA BANKS—Bole to Buffalo

775

FIRST NATIONAL BANK, GREAT FALLS, MONTANA ESTABLISHED 1886 LARGEST BANK IN NORTHERN MONTANA
CAPITAL AND SURPLUS \$350,000 COUNTRY BANK ACCOUNTS SOLICITED

Number under Name of Bank is the New Transit Number given to each bank in U. S. exclusively by The Rand-McNally Bankers' Directory, under the authority of The American Bankers Ass'n.

MONTANA—Continued

Accessible Towns, Lawyers, Laws, Directors, indexed in back of this volume. For Interest Rates, Grace, etc., see page 14. For Holidays, see opposite page 13

TOWN AND COUNTY. *County Seats. Entire State in No. 9 Federal Reserve District.	NAME OF BANK. *Mem. Am. Bks. Assn. \$State †Mem. State Bks. Assn. †Priv. ◆Mem. Fed. Res. [Estab.]	PRESIDENT.	VICE-PRESIDENT.	CASHIER.	ASS'T CASHIER.	LIABILITIES.			RESOURCES.		PRINCIPAL CORRESPONDENTS.
						PAID-UP CAPITAL	SURPLUS AND PROFITS	DEPOSITS	LOANS & DIS- C'TS. BONDS, SECURITIES	CASH & EX- CHANGES, DUE FROM BANKS	
*Butte... Silver Bow H 8 Pop. 100,000	W. A. Clark & Brother, Bkrs. 93-1 *†'77	(W. A. and J. R. Clark)		Alex. J. Johnston	J. K. Heslet	\$ 250,000	\$ 150,000	\$6 118 190	\$4 464 600	\$2 042 590	1st N., N. Y.; Cont. & Com'l N., Chi.; Crocker N., San F.; 1st N., Bos.
" " "	DALY BANK & TR. CO. *†'82 93-3	C. J. KELLY	JOHN D. RYAN	C. C. SWINBORNE	R. W. PLACE W. C. RAE	100,000	383,120	7,118,490	3,820,420	3,781,180	Mech. & Metals N., N. Y.; Merch. Ln. & Tr. Co., Chi.; 1st N. and Merch. N., St. P.; Wells Fargo-Nev. N., San F.; 1st & Secur. N. and Midland N., Minpls.; U. S. N., Den.
" " "	FIRST NATIONAL BANK *†'77 93-2	Andrew J. Davis	J. S. Dutton	J. S. Dutton	George U. Hill J. E. Stephenson	300,000	575,810	8,461,270	5,582,350	4,054,740	Bk. of N. Y. N. B. A., N. Y.; Cont. & Com'l N. and 1st N., Chi.; Merch. N. and 1st N., Bos.; No-West. N., Minpls.; 1st N., St. P.
" " "	Miners Sav. Bank & Tr. Co. 93-7 *†'07	David J. Charles	David Maule	T. J. Fenlon	J. H. Roberts	200,000	90,800	1,413,000	1,221,260	323,300	Han. N., N. Y.; N. Bk. Rep., Chi.; Midland N., Minpls.; Crocker N., San F.
" " "	SILVER BOW NATIONAL BANK 93-4 *†'90	JAS. T. FINLEN	JNO. E. CORETTE	D. J. FITZ GERALD	JNO. J. BURKE ZEPHIN JOB H. D. BLAIR	200,000	14,420	2,197,530	1,686,890	725,050	Chase N., N. Y.; Ft. Dear. N., Chi.; 1st & Secur. N., Minpls.; Crocker N., San F.; U. S. N., Den.; Merch. N., St. P.
A bank thoroughly familiar with Montana conditions. We guarantee prompt and satisfactory service and especially solicit collections.											
" " "	South Side State Bank... *†'18 93-9	J. E. Hample	Albert Rochester	Paul A. Reichle	J. M. Poindexter	25,000	6,220	95,180	57,860	53,530	Mech. & Metals N., N. Y.; Daly Bk. & Tr. Co., Butte; N. Bk. of Mont., Helena.
" " "	YEGEN BROS. BANKERS 93-6 *†'04	Christian Yegen	Peter Yegen	S. F. Shumaker		100,000	5,510	1,056,520	796,300	365,720	N. Park, N. Y.; N. Bk. Rep., Chi.; Union Bk. & Tr. Co., Helena; 1st N., St. P.; Midland N., Minpls.
Bynum... Teton D 9 Pop. 200	First State Bank... *†'14 93-322	John Wertin	W. D. Jones	A. C. Schaefer	S. A. Schaefer	20,000	6,500	84,000	81,500	25,000	1st & Secur. N., Minpls.; 1st N., Great Falls.
Camas... Sanders D 4 Pop. 150	(See Hot Springs)										
Carlyle... Fallon F 25 Pop. 150	First National Bank... *†'17 93-394	John Hartse	F. D. Haigh	J. O. Feragen	Nora Feragen	25,000	2,500	121,250	118,820	26,080	Midland N., Minpls.; 1st N., Miles City.
Carter... Chouteau D 11 Pop. 250	CARTER STATE BANK *†'14 93-338	O. I. HEGGE	C. F. BIBOW	V. T. MATHER	E. E. MILLER	20,000	14,000	140,000	150,000	20,000	No-West. N., Minpls.; Great Falls N., Great Falls.
" " "	FIRST NATIONAL BANK *†'17 93-420	O. F. TATE	H. F. LEE	T. J. HETLAND	Request Reports by send ing TRY U S.	25,000	4,500	70,000	75,000	10,000	1st N., St. P.; Com'l N., Great Falls.
Cascade... Cascade E 10 Pop. 600	First State Bank... *†'09 93-176	J. H. Jones	C. B. Power	M. M. Moore	P. H. Fallows	50,000	19,190	335,290	300,340	80,130	1st N., Chi. and St. P.; Am. N., Helena; Great Falls N., Great Falls.
" " "	Marcum State Bank... *†'17 93-248	J. J. Flanagan	R. B. Glover J. E. Marcum	J. A. Bjornstad		25,000	2,500	150,000	120,000	25,000	Han. N., N. Y.; Conrad Tr. & Sav., Helena; Great Falls N., Great Falls; Stock Yds. N., So. St. P.
Charlo... Missoula E 5 Pop. 100	First National Bank... *†'18 93-463	John Dahlgren	J. B. Vanluchene	A. A. Lesseg		25,000		46,440	42,900	23,700	Am. Bk. & Tr. Co., Missoula; Merch. N., Crookston, Minn.
Chester... Hill C 12 Pop. 400	First National Bank... *†'10 93-115	A. M. Sheldon	J. E. Arnot	J. O. Berglin	R. L. Baumbach F. A. Pike	25,000	8,620	215,760	209,470	21,970	1st & Secur. N., Minpls.; Great Falls N., Great Falls.
" " "	First State Bank... *†'09 93-114	L. D. Pugsley	H. F. Smith	J. N. Harvey	C. O. Ness	20,000	24,450	192,510	252,210	36,420	Cont. & Com'l N., Chi.; Am. N., Helena; 1st N., St. P.

MONTANA Map on Index

Banks Advertising give Prompt Attention to Collections and Correspondence

Number under Name of Bank is the New Transit Number given to each bank in U. S. exclusively by The Rand-McNally Bankers' Directory, under the authority of The American Bankers Ass'n.

MONTANA—Continued

Accessible Towns, Lawyers, Laws, Directors, indexed in back of this volume. For Interest Rates, Grace, etc., see page 14. For Holidays, see opposite page 13.

January, 1919

MONTANA BANKS—Chinook to Custer

777

TOWN AND COUNTY. County Seats. Entire State in No. 9 Federal Reserve District.	NAME OF BANK. *Mem. Am. Bks. Assn. †State ‡Mem. State Bks. Assn. †Priv. ◆Mem. Fed. Res. [Estab.	PRESIDENT.	VICE-PRESIDENT.	CASHIER.	ASS'T CASHIER.	LIABILITIES.			RESOURCES.		PRINCIPAL CORRESPONDENTS.
						PAID-UP CAPITAL	SURPLUS AND PROFITS	DEPOSITS	LOANS & DIS- c'ts. Bonds, Savings	CASH & EX- CHANGES, DUES FROM BANKS	
Chinook Blaine B 15 Pop. 1500	FARMERS NAT. BANK 93-107 ◆10	L. B. TAYLOR Special attention Please send 15c	J. L. SPRINKLE n given Bill of La with each sight dr	F. M. BURKS ding drafts, Cash aft for presentatio	H. J. MCGABE and Time Items. n and 25c for Cred	\$ 25,000	\$ 58,040	\$ 529,820	\$ 336,020	\$ 250,080	Han. N., N. Y.; Ft. Dear. N., Chi.; 1st N., St. P.; Union Bk. & Tr. Co., Helena.
" " "	FIRST NAT'L BANK 93-106 ◆01	JOHN McLAREN Save time and g FEE IN ADVAN	W. R. HENSEN et service on Coll CE: Plain sight	L. C. MARSHALL ctions and Credi drafts, 15c; Cred	EDITH DOWEN t Reports by send it Reports, 25c.	80,000	111,830	707,410	721,970	175,490	Han. N., N. Y.; Cont. & Com'l N., Chi.; No. West. N., Minpls.; Great Falls N., Great Falls.
" " "	Lohman State Bank 93-389 ◆16	A. S. Lohman	A. W. Ziebarth L. V. Beaulieu	L. N. Beaulieu		25,000		94,550	82,330	36,630	Cont. & Com'l N., Chi.; Conrad Tr. & Sav., Helena; Stockmens N., Ft. Benton.
Choteau Teton D 9 Pop. 1500	CITIZENS STATE BANK 93-117 ◆09	G. M. Coffey	P. H. Crossen	James Eckford	N. E. Roberts	50,000	25,000	390,000	370,000	75,000	N. City, N. Y.; Cont. & Com'l N., Chi.; Union Bk. & Tr. Co., Helena.
" " "	FIRST NATIONAL BANK 93-116 ◆02	JULIUS HIRSHBERG Oldest Bank in Prompt, effie Write us regard	E. J. HIRSHBERG Teton County. nt service on coll ing Farm Lands.	W. B. BUTCHART ctions.		50,000	10,000	500,000	350,000	200,000	Han. N., N. Y.; Cont. & Com'l N., Chi.; 1st N., St. P.; N. Bk. of Montana, Helena.
Circle Dawson E 22 Pop. 300	Circle State Bank 93-284 ◆13	H. A. Jensen	Peter Rorvik	H. A. Grove		20,000	4,480	94,100	116,400	9,460	Cont. & Com'l N., Chi.; Cent., St. P.; Conrad Tr. & Sav., Helena.
" " "	First National Bank 93-341 ◆14	A. W. Eynon	A. A. Sorg	M. Lehman		25,000	4,000	120,000	135,000	20,000	1st N., St. P. and Miles City.
Olyde Park Park H 13 Pop. 400	Citizens State Bank 93-177 ◆09	M. E. Bennett	F. S. Blair M. E. Brown	Richard Brown	Marie Cable	25,000	2,000	56,000	120,000	26,510	Han. N., N. Y.; 1st State, Livingston; No. West. N., Minpls.
Coburg Blaine C 17 Pop. 200	Farmers State Bank 93-437 ◆17	L. A. O'Brien	L. A. Crowell	Chas. H. McGihon		20,000	2,780	49,850	46,200	26,430	1st N., St. P.; Union Bk. & Tr. Co., Helena.
Coffee Creek Fergus E 15 Pop. 200	First State Bank 93-312 ◆14	J. G. Alexander	Noah Boone	M. E. Anderson	T. A. Christilaw	20,000	6,500	225,300	200,960	46,080	1st N., Lewistown; Midland N., Minpls.; Peo., St. P.; Stanton Tr. & Sav., Great Falls.
Columbia Falls Flathead Pop. 601 C 6	James A. Talbott's Bank 93-180 ◆193	J. A. Talbott		Geo. D. Watt		20,000	11,650	307,820	218,470	120,090	Bk. of N. Y. N. B. A., N. Y.; 1st N., Butte and St. P.; Old N., Spokane.
Columbus Stillwater Pop. 1000 H 15	COLUMBUS STATE BANK 93-124 ◆03	A. C. Johnson	F. V. De Clercq	John Logan	H. Lee Combs	40,000	15,120	326,360	306,220	72,270	Am. N., Helena; Merch. N., Billings; Stock Yds. N., So. St. P.
" " "	First National Bank 93-125 ◆09	J. L. Fraser	G. S. Irwin P. E. Anderson	Wm. Witt	M. P. Diamond	25,000	28,000	540,000	460,000	100,000	Chase N., N. Y.; 1st & Secur. N., Minpls.; N. Park, Livingston, Mont.; N. Bk. of Mont., Helena.
" " "	Stockmens National Bank 93-472 ◆18	H. I. Grant	L. B. Banks L. D. Dixon	R. A. Lathom		50,000	5,000	200,000	150,000		1st N., Chi.; No. West. N., Minpls.; Mont. N., Billings; Union Bk. & Tr. Co., Helena.
Conrad Teton C 10 Pop. 1500	FARMERS STATE BANK 93-457 ◆18	C. B. Roberts	C. J. Foltz	J. F. Kumpf	W. B. Franke	50,000	11,900	100,730	122,380	21,610	Han. N., N. Y.; Am. Bk. & Tr. Co. and Cascade, Great Falls.
" " "	FIRST NATIONAL BANK 93-103 ◆10	A. M. Sheldon	W. C. Norem J. F. Leech	N. E. Fjosee		50,000	25,000	400,000	375,000	110,000	1st & Secur. N., Minpls.; Great Falls N., Great Falls; 1st N., Joliet.
" " "	Pondera Valley State Bank 93-102 ◆08	P. Kelly	J. R. Chappell	H. C. Hilliard	R. J. Kelly	100,000		600,000	510,000	160,000	Cont. & Com'l N., Chi.; Conrad Tr. & Sav., Helena; No. West. N., Minpls.; 1st N., St. P.
Corvallis Ravalli G 6 Pop. 400	Corvallis State Bank 93-181 ◆10	M. G. Kern	R. Bay	Otto R. Bolen	R. H. Fariss W. T. Beardsley	25,000	7,000	155,000	175,000	25,000	N. City, N. Y.; 1st N., Missoula; Spokane & Eastern Tr. Co., Spokane.
Culbertson Sheridan C 25 Pop. 600	Citizens State Bank 93-123 ◆10	F. G. Arnett	J. S. Day	C. C. Lewerenz	H. J. Anderson	25,000	14,200	308,000	250,000	79,000	Han. N., N. Y.; Merch. N. and 1st N., St. P.; Am. N., Helena; 1st & Secur. N., Minpls.; Great Falls N., Great Falls.
" " "	State Bank of Culbertson 93-122 ◆11	G. W. Tanner	A. W. Huxsol	Geo. K. Dick	Madge Dick	25,000	8,300	196,280	200,670	25,310	Han. N., N. Y.; Union Bk. & Tr. Co. and Conrad Tr. & Sav. Bk., Helena; No. West. N., Minpls.; Stock Yds. N., So. St. P.
Custer Yellowstone H 18 Pop. 125	Custer State Bank 93-182 ◆10	George Ganssle	Harry F. Scott	Ralph A. Sharp		25,000	10,000	120,000	95,000	54,000	Cont. & Com'l N., Chi.; Secur. Tr. & Sav., Billings; Union Bk. & Tr. Co., Helena; No. West. N., Minpls.

FIRST NATIONAL BANK, GREAT FALLS, MONTANA

ESTABLISHED 1886 - LARGEST BANK IN NORTHERN MONTANA
CAPITAL AND SURPLUS \$350,000 COUNTRY BANK ACCOUNTS SOLICITED

Number under Name of Bank is the New Transit Number given to each bank in U. S. exclusively by The Rand-McNally Bankers' Directory, under the authority of The American Bankers Ass'n.

MONTANA—Continued

Accessible Towns, Lawyers, Laws, Directors, indexed in back of this volume. For Interest Rates, Grace, etc., see page 14. For Holidays, see opposite page 13

TOWN AND COUNTY. *County Seats, Entire State in No. 9 Federal Reserve District.	NAME OF BANK. *Mem. Am. Bks. Assn. \$State †Mem. State Bks. Assn. †Priv. ‡Mem. Fed. Res. [Etab.]	PRESIDENT.	VICE-PRESIDENT.	CASHIER.	ASS'T CASHIER.	LIABILITIES.			RESOURCES.		PRINCIPAL CORRESPONDENTS.
						PAID-UP CAPITAL	SURPLUS AND PROFITS	DEPOS- ITS	LOANS & DIS- C'TS. BONDS, SECURITIES	CASH & EX- CHANGES, DUE FROM BANKS	
Out Bank.....Teton B 9 Pop. 1500	Farmers State Bank...*\$13 93-266 First National Bank...*\$09 93-183	C. E. Lukens S. L. Potter	D. L. Hope M. J. Halvorson D. A. MacRae F. H. Buckley	M. H. Worden E. L. Stack W. E. la Plante	D. H. Bakeman E. L. Stack W. E. la Plante	\$ 20,000 50,000	\$ 4,890 30,000	\$ 198,030 275,000	\$ 165,530 332,000	\$ 46,910 50,000	1st & Secur. N., Minpls.; 1st N., St. P.; Com'l N., Great Falls; Union Bk. & Tr. Co., Helena. 1st & Secur. N., Minpls.; Great Falls N., Great Falls; Conrad Tr. & Sav., Helena; Ex. N., Spokane.
Darby.....Ravalli H 5 Pop. 400	State Bank of Darby...*\$11 93-185	W. J. Cummins	R. B. Nicholson	Sever Thompson		20,000	1,800	97,280	94,380	24,710	Irving N., N. Y.; Am. Bk. & Tr. Co., Missoula; Conrad Tr. & Sav., Helena.
Dayton.....Flathead D 5 Pop. 100	Dayton State Bank...*\$14 93-186	W. N. Noffsinger	H. F. Dwelle	F. A. Hacker		20,000	1,140	46,510	50,910	16,730	1st N. and Bk. of Com., Kalispell; 1st N., St. P.
Deer Lodge...Powell G 8 Pop. 3500	LARABIE BROTHERS, Bkrs. Inc. 93-76...\$3 69	R. D. Larabie	C. E. Larabie	A. G. Luedeman		100,000	74,650	1,410,370	1,118,940	466,080	Imp. & Tra. N., N. Y.; 1st N., Chi.; Crocker N., San F.
"....."	UNITED STATES NATIONAL BANK...93-77...*\$10	JOSEPH WHITWORTH { Prompt and effi Send 15c with ea	C. J. KADING { client attention gi ent draft and 25c fo	ARTHUR J. LOCHRIE { ven collections an d inquiries.	E. S. CARPENTER F. P. KIBBLE { t.	50,000	31,260	677,920	529,430	220,190	Irving N., N. Y.; Cont. & Com'l N., Chi.; No- West N., Minpls.; Union Bk. & Tr. Co., Helena.
Denton.....Fergus E 14 Pop. 750	Denton State Bank...*\$13 93-276 First National Bank...*\$13 93-301	N. B. Matthews Albert Johnson	H. H. Thompson F. A. Lokajicek W. J. Kottas	N. O. Miller S. Brown	C. C. Powers E. O. Jenkins	25,000 25,000	4,690 17,280	250,840 237,030	208,860 161,100	54,140 98,440	Bk. of Fergus Co., Lewistown; Merch. N., St. P.; (Mem. Fed. Res.) No-West. N., Minpls.; 1st N., Lewistown.
Devon.....Toole C 10 Pop. 300	Security State Bank...*\$10 93-154	C. B. Roberts	C. H. Sands	Paul Graves		20,000	8,200	191,260	161,150	33,500	Han. N., N. Y.; Conrad Tr. & Sav., Helena; 1st N., St. P.; Cascade, Great Falls.
Dillon.....Beaverhead I 8 Pop. 3000	Beaverhead State Bank...\$16 93-412	G. T. Paul	Frank Landon J. H. Sharpe	C. W. Hudson V. Pres. and Cash.	W. W. Mayer	50,000	5,910	140,820	148,120	52,420	Corn Ex. N., Chi.; Conrad Tr. & Sav., Helena; Stock Yds. N., So. St. P.; W. A. Clark & Bro., Bkrs., Butte; (Mem. Fed. Res.)
"....."	FIRST NATIONAL BANK...*\$84 93-85	{ B. F. WHITE { Oldest and Lar Special attento	E. J. BOWMAN { gest Bank in Sou thern Montana.	J. H. GILBERT { s.	W. C. JENNINGS E. D. WHITE	200,000	150,000	3,549,750	2,415,000	1,278,000	Chase N., N. Y.; Cont. & Com'l N., Chi.; 1st N., Bos.; Oma. N., Oma.
"....."	Security State Bank...*\$17 93-405	C. C. Thornton	Pearl I. Smith	Marshall Field		50,000	6,500	150,000	150,000	65,000	1st N., Chi.; 1st & Secur. N., Minpls.; Union Bk. & Tr. Co., Helena; Packers N., Oma.; (Mem. Fed. Res.)
"....."	STATE BANK OF DILLON...*\$99 93-86	A. L. Stone	M. Barrett	W. A. Graeter	W. E. Stephenson	100,000	100,000	1,050,000	1,050,000	300,000	Han. N., N. Y.; N. Bk. Rep. Chi.; 1st N., Oma.; Anglo & Lon. Paris N., San F.
Dixon.....Sanders E 5 Pop. 500	Farmers & Merch. State Bk. 93-187...*\$8'08	Jno. Dahlgren	E. C. Mulrone	E. O. Hedberg	Halvar Dahlgren	20,000	7,170	92,120	92,570	14,620	Irving N., N. Y.; Am. Bk. & Tr. Co., Missoula.
Dodson.....Phillips C 17 Pop. 375	First National Bank...*\$17 93-456	K. Hamilton	C. L. Dempster J. H. Johnson	Carl Livdahl	H. A. Tornow	25,000	4,190	65,000	81,000	16,000	1st N., Great Falls; Williams Co. State, Willis- ton, N. D.; Midland N., Minpls.
"....."	STATE BANK OF DODSON 93-294...*\$13	{ C. B. ROBERTS { Collections and FEE IN ADVAN	B. D. PHILLIPS { Requests for Cred CE: Plain sight d	J. M. WARREN { it Reports MUST rafts, 15c; Credit R	L. E. LEE { be accompanied by eports, 25c.	20,000	4,000	105,000	112,000	17,000	1st N., St. P.; 1st State, Malta.
Dooley.....Sheridan B 25 Pop. 300	Citizens State Bank...*\$13 93-295	W. D. Dooley	J. Ueland	G. C. Epler	H. C. Hanson	20,000	2,500	129,000	110,000	20,000	No-West. N., Minpls.; 1st N., Great Falls.
Drummond.....Granite F 8 Pop. 350	Drummond State Bank...*\$07 93-188	H. T. Cumming	J. W. Blair	R. D. McPhail	M. E. Turrell	25,000	21,020	171,740	183,410	31,610	N. Bk. Com., N. Y.; Union Bk. & Tr. Co., Helena.
Dunkirk.....Toole C 10 Pop. 300	Dunkirk State Bank...*\$17 93-439	C. B. Roberts	C. H. Sands	Frank Kitchen		20,000		32,320	45,270	15,560	Conrad Tr. & Sav., Helena; 1st N., St. P.; Cascade, Great Falls.
Dutton.....Teton D 10 Pop. 275	State Bank of Dutton...*\$15 93-356	R. B. Noble	L. J. Ringen D. L. Rempel	Paul Battson		20,000	2,800	150,000	160,000	30,000	1st & Secur. N., Minpls.; Com'l N., Great Falls.
East Helena Lewis & Clark Pop. 1500 E 8	East Helena State Bank...*\$16 93-380 (See Scobery)	Henry Herfurth	C. Sweeney D. T. O'Shea P. Hrella	J. R. Liddy		20,000	3,490	106,370	100,360	29,510	Cont. & Com'l N., Chi.; Union Bk. & Tr. Co. and Conrad Tr. & Sav., Helena.
East Scobery Sheridan B22 Pop. 700	Edgar State Bank...*\$16 93-311	J. W. Stansbury	Lee Hays	S. J. McPherson	D. D. McPherson	20,000	1,000	135,000	101,000	47,000	Yellowstone N., Billings; No-West. N., Minpls.
Edgar.....Carbon I 16 Pop. 150	Ekalaka State Bank...*\$08 93-151	Septon Cady	J. W. Hiscock E. J. Flasted	L. M. Elliott	T. M. Comstock	30,000	18,900	383,530	257,320	175,770	Cont. & Com'l N., Chi.; 1st N., Miles C., Mont.; Merch. N., St. P.

MONTANA Map on Index

Banks Advertising give Prompt Attention to Collections and Correspondence

MONTANA BANKS—Cut Bank to Ekalaka January, 1919

Number under Name of Bank is the New Transit Number given to each bank in U. S. exclusively by The Rand-McNally Bankers' Directory, under the authority of The American Bankers Ass'n.

MONTANA—Continued

Accessible Towns, Lawyers, Laws, Directors, indexed in back of this volume. For Interest Rates, Grace, etc., see page 14. For Holidays, see opposite page 13.

TOWN AND COUNTY. County Seats. Entire State in No. 9 Federal Reserve District.	NAME OF BANK. •Mem. Am. Bks. Assn. \$State ‡Mem. State Bks. Assn. †Priv. ◆Mem. Fed. Res. [Estab.	PRESIDENT.	VICE-PRESIDENT.	CASHIER.	ASS'T CASHIER.	LIABILITIES.			RESOURCES.		PRINCIPAL CORRESPONDENTS.
						PAID-UP CAPITAL	SURPLUS AND PROFITS	DEPOSITS	LOANS & DIS- C'TS. BONDS, SECURITIES	CASH & EX- CHANGES, DUE FROM BANKS	
Enid Richland D 24 Pop. 150	Farmers State Bank...•‡\$16 93-371	J. A. Barrett		W. J. H. Montgomery	W. J. Barrett	\$ 20,000	\$ 500	\$ 90,000	\$ 76,000	\$ 35,000	Bkrs. N., Minpls.; Citiz. Com'l Tr. Co., Buffalo; Union Bk. & Tr. Co., Helena.
Ennis Madison I 10 Pop. 200	Southern Montana Bank...‡\$10 93-191	Karl Elling	H. W. Buford	O. O. Duncan		25,000	21,800	291,000	253,000	80,000	1st N., Chi.; Union Bk. & Tr. Co., Helena; Daly Bk. & Tr. Co., Butte; Elling State Bank, Va. C. Seab. N., N. Y.; 1st N., St. P.; No-West N., Minpls.; Old N., Spokane.
Eureka Lincoln B 4 Pop. 1300	Farmers & Merch. State Bk. 93-192 •‡\$08	P. L. Howe	Elzeor Demers	M. E. Sturm	L. P. Page	25,000	13,790	269,630	246,190	47,210	No-West N., Minpls.; Com'l N., Great Falls.
Fairfield Teton D 9 Pop. 225	State Bank of Fairfield...‡\$16 93-373	Elmer Genger	O. T. Kleiv		F. A. Schmidt	20,000	1,000	58,320	48,380	25,810	Union Bk. & Tr. Co., Helena; 1st & Secur. N., Minpls.; 1st N., St. P.
Fairview Richland D 25 Pop. 1100	Bank of Fairview...•‡\$07 93-193	C. J. Hardy	A. T. Listug	F. M. Schaefer		25,000	15,000	200,000	215,000	25,000	1st N., St. P.; Met. N., Minpls.; Conrad Tr. & Sav., Helena; Citiz. Com'l Tr., Buffalo.
"	SECURITY STATE BANK 93-283 •‡\$13	P. E. Ludtke	L. A. Curtis	L. A. Curtis	Cora Simons	20,000	6,000	250,000	190,000	50,000	N. Bk. Com., N. Y.; 1st & Secur. N., Minpls.; State N., Miles City.
Failon Prairie F 23 Pop. 150	Montana State Bank...•‡\$12 93-257	John F. Sinclair	Paul Renn	C. E. Fodness	John J. Held	20,000	10,290	224,130	177,430	75,600	Conrad Tr. & Sav., Helena; 1st N., St. P.; No-West N., Minpls.
Flaxville Sheridan B 24 Pop. 150	State Bank of Flaxville...‡\$13 93-291	Peter Marron	N. L. Nelson J. G. Masek	A. P. Smerud	Myrtle Van	25,000	3,500	152,680	149,620	29,030	1st & Secur. N. and No-West N., Minpls.; 1st N. and Merch. N., St. P.
•Forsyth...Rosebud G 20 Pop. 2000	AMERICAN NATIONAL BANK 93-378 •‡\$17	T. L. Beiseker	T. E. Hammond	B. H. Edminster		25,000		125,000	170,000	15,000	Mech. & Metals N., N. Y.; Spokane & Eastern Tr. Co., Spokane; Merch. N., St. P.; Am. N., Helena.
"	BANK OF COMMERCE ...•‡\$05 93-94	{ J. E. EDWARDS... Send your cash to this bank f	{ E. A. RICHARDSON E. A. CORNWELL letters and collec or efficient servic	{ R. J. COLE tions direct e and quick retur ns.	{ J. M. SAUER	75,000	53,690	664,530	700,910	112,410	Han. N., N. Y.; Merch. N., St. P.; Union Bk. & Tr. Co., Helena.
"	FIRST NATIONAL BANK ...•‡02 93-93	E. F. Meyerhoff	J. P. McCuiston	P. J. Bunker	H. D. O'Brien M. Snook	75,000	31,870	437,000	470,000	88,750	Chase N., N. Y.; 1st N., Chi.; 1st & Secur. N., Minpls.; N. Bk. of Mont., Helena.
•Fort Benton...Chouteau Pop. 1500 D 13	BENTON STATE BANK ...•‡\$10 93-101	C. B. Power	L. D. Sharp	F. A. Flanagan	J. F. Sullivan	125,000	62,500	600,000	600,000	120,000	Han. N., N. Y.; Cont. & Com'l N., Chi.; No-West N., Minpls.; N. Bk. Com., St. L.; 1st N., St. P.
"	STOCKMENS NATIONAL BK. 93-100 •‡\$80	{ D. G. BROWNE... Prompt and effi	{ J. V. CARROLL cient service on c	{ JAMES HANSEN... collections. Send	{ ROBERT F. BROWNE J. M. BARTLEY your items direct.	200,000	350,080	1,574,300	1,973,140	320,240	1st & Secur. N., Minpls.; Union Bk. & Tr. Co., Helena.
Frazier Valley C 21 Pop. 200	Farmers & Merchants Bank 93-402 •‡\$17	O. E. Lee	T. B. Flint	C. W. Flint	M. A. Lien	20,000		40,000	40,000	16,000	N. Bk. Com., St. P.; Conrad Tr. & Sav., Helena.
Fresno Hill B 12 Pop. 50	First National Bank...•‡17 93-450	John B. Schiltz	C. R. Thomas C. S. Bradford	Lee H. Dierdorff		25,000		35,000	45,000	10,000	Com'l N., Great Falls; Merch. N., St. P.; Midland N., Minpls.
Froid Sheridan C 25 Pop. 500	FIRST NATIONAL BANK ...•17 93-447	A. E. Kamps	S. S. Moen	J. E. Peterson		25,000		120,300	73,700	64,400	1st N., St. P.; 1st & Secur. N., Minpls.; Union Bk. & Tr. Co., Helena.
"	FIRST STATE BANK ...•‡\$10 93-194	{ D. R. GREGG... Special attentio Please send 15c w	{ G. L. RYERSON... n given Bill of La ith each sight draft	{ J. W. SCHNITZLER ding drafts, Cash for presentation a	{ J. W. ANDERSON S. B. WALLENDER and Time Items. nd 25c for Credit Reports.	20,000	25,000	385,000	307,000	100,000	Merch. N., Billings; Union Bk. & Tr. Co. and Conrad Tr. & Sav., Helena.
Fromberg Carbon I 16 Pop. 600	Clarks Fork Valley Bk. •‡\$08 93-195	G. L. Ramsey	T. W. Brewington	W. B. Chappell	E. C. Wright	25,000	1,700	150,000	135,000	16,500	No-West N., Minpls.; Great Falls N., Great Falls.
Galata Toole C 11 Pop. 300	First National Bank...•‡17 93-288	O. I. Hegge	C. F. Pierson C. F. Bibow G. W. C. Ross	Arthur Idsvoog	W. C. Merriman	25,000	10,000	100,000	110,000	50,000	1st N., Chi.; Midland N., Minpls.; Conrad Tr. & Sav., Helena.
Gardiner Park J 12 Pop. 350	YEGEN BROS. BANKERS 93-197 •‡103	C. Yegen	P. Yegen	W. L. Kearns		20,000	2,280	107,680	54,950	42,820	1st N., Great Falls and St. P.
Genou Chouteau D 11 Pop. 25	Genou State Bank...•‡\$17 93-408	Jas. Hollandsworth	Arthur Neyland	L. H. Urton	K. S. Urton	20,000	2,220	33,000	49,500	3,820	

January, 1919
MONTANA BANKS—Enid to Genou
779

FIRST NATIONAL BANK, GREAT FALLS, MONTANA ESTABLISHED 1886 LARGEST BANK IN NORTHERN MONTANA
CAPITAL AND SURPLUS \$350,000 COUNTRY BANK ACCOUNTS SOLICITED

Number under Name of Bank is the New Transit Number given to each bank in U. S. exclusively by The Rand-McNally Bankers' Directory, under the authority, of The American Bankers Ass'n.

MONTANA—Continued

Accessible Towns, Lawyers, Laws, Directors, indexed in back of this volume. For Interest Rates, Grace, etc., see page 14. For Holidays, see opposite page 13.

TOWN AND COUNTY. *County Seats. Entire State in No. 9 Federal Reserve District.	NAME OF BANK. *Mem. Am. Bks. Assn. \$State *Mem. State Bks. Assn. †Priv. *Mem. Fed. Res. Estab.	PRESIDENT.	VICE-PRESIDENT.	CASHIER.	ASS'T CASHIER.	LIABILITIES.			RESOURCES.		PRINCIPAL CORRESPONDENTS.
						PAID-UP CAPITAL	SURPLUS AND PROFITS	DEPOSITS	LOANS & DIS- C'YS. BONDS, SECURITIES	CASH & EX- CHANGERS, DUE FROM BANKS	
Geraldine, Chouteau C 14 Pop. 600	First National Bank... *†13 93-298	L. M. Bolter	D. C. Peet	W. W. Carley	H. M. Magnuson	\$ 25,000	\$ 9,140	\$ 174,660	\$ 190,980	\$ 33,880	1st & Secur. N., Minpls.; Bk. of Fergus Co., Lewistown; Great Falls N., Great Falls.
" " "	Montana State Bank... *†16 93-377	Lew Williams	O. A. Bergeson	J. B. Hogg	D. J. Hilger	30,000		90,000	95,000	17,000	1st N., Lewistown, and St. P.; 1st N. and Cascade, Great Falls.
Geyser, Cascade E 13 Pop. 350	First National Bank... *†17 93-406	H. H. Thompson	N. B. Matthews	E. F. Galt	S. A. Warner	25,000	3,000	105,000	92,000	28,000	1st N., St. P. and Great Falls.
" " "	FIRST STATE BANK... *†10 93-198	J. F. SINCLAIR Oldest and Lar- gest Bank in Ge- yser. Save time and FEE IN ADVAN	J. L. MEARS gest Bank in Ge- yser. Collections and Cre- dit Reports by se- nding TRY U S.	GEO. M. WESTRUM yser. Collections and Cre- dit Reports, 15c; Cred	M. H. FOLTZ dit Reports by se- nding TRY U S.	25,000	14,580	198,440	223,470	39,500	N. Bk. Com., N. Y.; No.-West. N. and 1st & Secur. N., Minpls.; Great Falls N., Great Falls.
Gildford, Hill B 13 Pop. 300	FARMERS STATE BANK... *†17 93-401	CLINTON SAILOR FEE IN ADVAN Reliable Credit	A. W. SCHROEDER CE: Sight drafts, Reports, 25c. T	N. A. WELLE 15c minimum; 25c BY US.	LARS BOE minimum charge if paid.	20,000		58,240	74,960	2,330	Union Bk. & Tr. Co., Helena; Secur. State, Havre; 1st N., St. P.
" " "	Gildford State Bank... *†13 93-269	John F. Sinclair	Gregg M. Sinclair	J. W. Pahl	A. G. Sahr	20,000	5,000	155,000	170,000	25,000	N. Bk. Com., N. Y.; No.-West. N., Minpls.; Conrad Tr. & Sav., Helena.
Gilman, Lewis & Clark E 8 Pop. 300	Gilman State Bank... *†10 93-160	A. L. Bradley	E. D. Boone	C. W. Tewell		25,000	5,810	195,780	154,980	57,500	1st N., St. P.; No.-West. N., Minpls.; Com'l N. and 1st N., Great Falls.
Glasgow, Valley C 20 Pop. 3500	Farmers-Stockgrowers Bank... *†17 93-399	G. R. Jamieson	M. Murray	E. D. Button	L. L. Harper	35,000	370	195,130	156,190	67,780	Cont. & Com'l N., Chi.; Stock Yds. N., So. St. P.; 1st N., Great Falls and St. P.
" " "	FIRST NATIONAL BANK... *†91 93-95	John M. Lewis	R. M. Lewis	R. M. Young	B. P. Langen	50,000	69,560	712,340	578,870	244,430	Cont. & Com'l N., Chi.; Merch. N. and 1st N., St. P.; 1st & Secur. N., Minpls.
" " "	Glasgow National Bank... *†07 93-96	J. E. Arnot	F. P. Sheldon		R. H. Comport C. E. Hoppin	75,000	20,000	350,000	385,000	66,000	Live Stock Ex. N., Chi.; No.-West. N., Minpls.
" " "	MILK RIVER VALLEY BANK... *†10 93-97	R. R. Selway	Thos. Dignan F. D. Alvord	S. C. Small		30,000	13,890	229,310	203,180	69,000	Conrad Tr. & Sav., Helena; 1st N., Great Falls and St. P.
Glendive, Dawson E 25 Pop. 5000	Exchange State Bank... *†01 93-79	Henry Dion	E. S. Herrick H. A. Sample	C. A. Banker	K. E. Herrick C. N. Tripp	75,000	36,120	634,270	511,330	234,060	Han. N., N. Y.; Cont. & Com'l N., Chi.; Merch. N., St. P.
" " "	FIRST NATIONAL BANK... *†04 93-80	C. A. THURSTON W. F. JORDAN Collections and FEE IN ADVAN Reliable Credit	T. F. HAGAN Requests for Cred CE: Sight drafts, Reports, 50c. TR	M. J. HUGHES It Reports MUST 15c minimum; 25c BY US.	J. M. O'NEIL be accompanied by minimum charge if paid.	50,000	72,330	1,014,500	703,900	411,000	N. Park, N. Y.; Live Stock Ex. N., Chi.; 1st N., St. P.; 1st & Secur. N., Minpls.
" " "	Glendive State Bank... *†09 93-81	David Rivenes	J. P. Schaeffer	J. P. Schaeffer		30,000	28,540	163,360	177,670	41,220	1st N., Chi.; Stock Yds. N., So. St. P.; Conrad Tr. & Sav., Helena.
" " "	MERCHANTS NAT'L BK. *†33 93-78	CHARLES KRUG The Pioneer Ba Collections and FEE IN ADVAN	GEORGE McCONE R. H. WATSON nk of Dawson Co Requests for Cre CE: Plain sight dr	R. H. WATSON untly. Establish dit Reports MUS afts, 15c; Credit R	M. F. STRAUER M. HOUCK ed 1883. T be accompanie d by eports, 50c.	50,000	60,110	1,019,010	804,390	333,040	Chase N., N. Y.; Cont. & Com'l N., Chi.; No.-West. N., Minpls.; 1st N., St. P.
Glentana, Valley C 21 Pop. 65	Farmers State Bank... *†14 93-334	C. J. Lofgren	F. F. Smith	H. O. Morgan	J. L. Conlogue	25,000	9,000	120,000	123,000	27,000	1st & Secur. N., Minpls.; Conrad Tr. & Sav., Helena; 1st N., Great Falls.
" " "	Pioneer State Bank... *†14 93-335	F. G. Fishbeck	W. R. Jarvis	Leon Lehman		20,000	3,630	89,810	133,450	11,130	1st N., St. P. and Great Falls; Union Bk. & Tr. Co., Helena; Stock Yds. N., So. St. P.

MONTANA BANKS—Geraldine to Glentana

January, 1919

MONTANA Map on Index

Banks Advertising give Prompt Attention to Collections and Correspondence

Number under Name of Bank is the New Transit Number given to each bank in U. S. exclusively by The Rand-McNally Bankers' Directory, under the authority of The American Bankers Ass'n.

MONTANA—Continued

Accessible Towns, Lawyers, Laws, Directors, indexed in back of this volume. For Interest Rates, Grace, etc., see page 14. For Holidays, see opposite page 13.

TOWN AND COUNTY. ▲County Seats. Entire State in No. 9 Federal Reserve District.	NAME OF BANK. ●Mem. Am. Bks. Assn. §State ‡Mem. State Bks. Assn. †Priv. ◆Mem. Fed. Res. [Estab.]	PRESIDENT.	VICE-PRESIDENT.	CASHIER.	ASS'T CASHIER.	LIABILITIES.			RESOURCES.		PRINCIPAL CORRESPONDENTS.
						PAID-UP CAPITAL	SURPLUS AND PROFITS	DEPOSITS	LOANS & DISCOUNTS, BONDS, SECURITIES	CASH & EXCHANGES, DUES FROM BANKS	
Grassrange...Fergus F 16 Pop. 350	First National Bank... ●*17 93-393	J. H. Charters.....	Amos Snyder.....	Frank F. Miles....	A. R. Mackenzie...	\$ 30,000	\$ 5,000	\$ 163,060	\$ 122,510	\$ 65,130	1st N., St. P. and Lewistown; Stock Yds. N., So. St. P.
"	State Bank of Grass Range 93-293 ●*13	W. C. Weber	B. F. Moulton	G. O. Bastien	Jay D. McFarland	30,000	9,900	190,000	205,000	23,000	Cont. & Com'l N., Chi.; No.-West. N., Minpls.; 1st N., Lewistown.
*Great Falls...Cascade E 10 Pop. 40,000	AMERICAN BANK & TRUST CO. 93-20 ●*15	R. P. RECKARDS	W. K. FLOWERREE	H. G. LESCHER	F. O. NELSON	150,000	53,990	1,810,230	1,097,810	712,410	Liberty N., N. Y.; N. City, Chi.; N. Bk., Mont., Helena; 1st N., St. P.; Midland N., Minpls.
"	CASCADE BANK 93-16 ●*89	C. B. Roberts.....	N. T. Lease Clyde Wilcox	A. C. Rontzahn....	C. E. Ludwig	75,000	25,000	598,320	561,180	117,980	Seab. N., N. Y.; Cont. & Com'l N. and Live Stock Ex. N., Chi.; Conrad Tr. & Sav. and Union Bk. & Tr. Co., Helena; Wells Fargo-Nev. N., San F.
"	COMMERCIAL NATIONAL BANK 93-19 ●*12	L. H. HAMILTON	H. F. LEE R. B. NOBLE	L. H. BOOKER	E. R. FUNK	200,000	38,750	1,831,470	1,737,340	494,430	Corn Ex. N., Chi.; 1st N., St. P.; No.-West. N., Minpls.
"	Conrad Banking Co.... ●*1900 93-18	J. T. Stanford	A. E. Schwingel...	Omar J. Malcolm...	J. B. Kellogg.....	250,000	45,000	1,600,000	1,100,000	610,000	N. Bk. Com., N. Y.; Cont. & Com'l N., Chi.
"	FIRST NAT'L BANK 93-15 ●*86	SAM STEPHENSON-W. M. THORNTON-W. A. BROWN-L. B. ARMSTRONG-A. R. MOORE Direct and Prompt Collection of Montana Items. Great Falls' Oldest and Largest Bank. ESTABLISHED 1886.				200,000	235,560	4,637,440	3,124,830	2,097,060	Chase N. and Mech. & Metals N., N. Y.; 1st N., Chi. and St. P.; 1st & Secur. N., Minpls.
"	GREAT FALLS NATIONAL BK. 93-17 ●*91	Lee M. Ford.....	Harry Yaeger S. S. Ford	E. A. Newlon.....	Fred R. Searles ...	125,000	254,330	2,968,990	2,202,970	1,295,370	Irving N., N. Y.; Cont. & Com'l N., Chi.; 1st & Secur. N., Minpls.; 1st N., Seattle.
"	Stanton Trust & Savings Bank 93-345 ●*15	G. H. Stanton.....	P. H. Jones.....	S. J. Doyle.....	H. M. Emerson	200,000	70,000	1,163,700	638,600	547,190	N. Park, N. Y.; N. Bk. Rep., Chi.; Peo., St. P.; Crocker N., San F.; Bkrs. N., Minpls.
"	West Side State Bank... ●*18 93-467	R. B. Noble.....	J. M. Schubert ...	Claude Elder.....	25,000	1,580	56,860	62,900	13,730	1st N., St. P.; Com'l N., Great Falls.
Hall	Granite County Bank... ●*13 93-272	Albert Tinklepaugh	Alex. Wight.....	G. L. Petersen ...	J. W. Munson	20,000	4,370	106,320	88,520	32,410	Hanover N., N. Y.; Union Bk. & Tr. Co., and Bkg. Corp. of Mont., Helena.
*Hamilton...Ravalli G 6 Pop. 2240	CITIZENS STATE BANK ●*05 93-88	O. C. Cooper.....	R. A. O'Hara.....	W. A. McElroy	30,000	15,650	308,860	240,200	114,320	Han. N., N. Y.; N. Bk. Rep., Chi.; 1st N., St. P.
"	First National Bank ... ●*09 93-84	E. T. Kaster.....	W. B. Harlan	Paul E. Klise.....	50,000	5,220	164,070	131,400	55,560	N. Bk. Com., N. Y.; Cont. & Com'l N., Chi.; Western Mont. N., Missoula.
"	Ravalli County Bank... ●*95 93-82	M. A. White.....	Geo. McGrath.....	E. A. Griffith.....	C. H. Raymond.....	50,000	18,500	350,000	300,000	100,000	N. Park, N. Y.; Cont. & Com'l N.; Chi. No.-West. N., Minpls.; Union Bk. & Tr. Co. Helena; (Mem. Fed. Res.)

January, 1919 MONTANA BANKS—Grassrange to Hamilton

FIRST NATIONAL BANK, GREAT FALLS, MONTANA ESTABLISHED 1886 LARGEST BANK IN NORTHERN MONTANA
CAPITAL AND SURPLUS \$350,000 COUNTRY BANK ACCOUNTS SOLICITED

Digitized for FRASER
http://fraser.stlouisfed.org/
Federal Reserve Bank of St. Louis

Number under Name of Bank is the New Transit Number given to each bank in U. S. exclusively by The Rand-McNally Bankers' Directory, under the authority of The American Bankers Ass'n.

MONTANA—Continued

Accessible Towns, Lawyers, Laws, Directors, indexed in back of this volume. For Interest Rates, Grace, etc., see page 14. For Holidays, see opposite page 13.

TOWN AND COUNTY. *County Seats. Entire State in No. 9 Federal Reserve District.	NAME OF BANK. *Mem. Am. Bks. Assn. \$State ‡Mem. State Bks. Assn. †Priv. ◆Mem. Fed. Res. †Estab.	PRESIDENT.	VICE-PRESIDENT.	CASHIER.	ASS'T CASHIER.	LIABILITIES.			RESOURCES.		PRINCIPAL CORRESPONDENTS.
						PAID-UP CAPITAL	SURPLUS AND PROFITS	DEPOS- ITS	LOANS & DIS- C'TS. BONDS, SECURITIES	CASH & EX- CHANGES, DUE FROM BANKS	
*Hardin... Big Horn H 19 Pop. 1200	FIRST NATIONAL BANK •‡11 93-200	E. A. HOWELL Oldest and Largest Bank. Send your Cash for quick return.	F. M. HEINRICH Best Bank. Letters and Collections direct to us.	F. M. LIPP Satisfactory Service.	JAS. J. SULLIVAN	\$ 65,000	\$ 40,310	\$ 582,170	\$ 547,870	\$ 162,110	N. Park, N. Y.; Stock Yds. N., Omaha; Merch. N., Billings; Am. N., Helena.
" " "	HARDIN STATE BANK •‡11 93-246	J. W. Chapman	W. E. Warren	E. L. Kelley, Jr.		50,000	31,590	377,390	388,380	70,610	Chase N., N. Y.; 1st N., Chi.; Yellowstone N., Billings; Packers N., Omaha.
" " "	Stockmens National Bk. •‡17 93-423	A. H. Bowman	W. O. Lee	C. T. Garvey	Albert J. Sheets	40,000		156,000	106,900	62,000	N. City, N. Y.; Cont. & Com'l N., Chi.; Live Stock N., Omaha; Montana N., Billings.
Harlem... Blaine C 16 Pop. 700	BLAINE COUNTY STATE BK. •‡14 93-321	F. J. Lake	E. P. Ekegren	Adolph Boe		25,000	10,000	147,000	118,000	55,000	Midland N., Minpls.; Conrad Tr. & Sav., Helena.
" " "	FIRST NATIONAL BANK •‡05 93-201	THOS. M. EVERETT Best Bank. Send your Cash for quick return.	W. S. COWAN Letters and Collections direct to us.	J. A. HATCH	J. A. RASMUSSEN FAY RATHBONE	25,000	29,660	419,840	428,880	32,580	Cont. & Com'l N., Chi.; 1st & Secur. N., Minpls.; 1st N., St. P.; Am. N., Helena.
*Barlowton... Wheatland Pop. 2000 G 14	Bank of Wheatland County 93-441 •‡17	C. P. Tooley	LeClaire Wellington Gilbert McFarland	E. C. Baxter	Hettie Millis	25,000	12,500	94,590	97,720	32,990	Chase N., N. Y.; N. Bk. of Mont., Helena; Bk. of Fergus Co., Lewistown; Daly Bk. & Tr. Co., Butte.
" " "	CONTINENTAL BANK & TRUST CO. 93-108 •‡04	M. N. STEVENS	JOSEPH LABRIE	C. A. JOHNSON	J. WHEELER FREEMAN	150,000		500,000	405,700	117,700	N. City, N. Y.; 1st N., Chi.; No-West. N., Minpls.; Union Bk. & Tr. Co., Helena; 1st N., St. P.
" " "	Farmers National Bank 93-453	E. B. Page	L. L. Dixon P. E. Thomson	I. L. Knudson	N. O. Husband	25,000	4,000	92,000	70,000	21,000	1st & Secur. N., Minpls.; Great Falls N., Great Falls; 1st N., St. P.
" " "	FIRST NATIONAL BANK •‡08 93-109	W. N. Smith	J. H. Freeser	F. P. Marrs	A. C. Bergquist	50,000	30,000	595,600	540,000	127,000	Cont. & Com'l N., Chi.; Am. N., Helena.
Harrison... Madison H 10 Pop. 250	Harrison State Bank 93-361	Karl Elling	Fred Smith	Geo. Roberts		25,000	250	53,420	57,210	16,600	Com'l N., Bozeman; Union Bk. & Tr. Co., Helena; W. A. Clark & Bro., Bkrs., Butte; Morris State, Pony.
*Havre... Hill C 14 Pop. 6000	FARMERS STATE BANK 93-267 •‡13	J. J. BLAIR Save time and FEE IN ADVANCE.	C. A. HASKINS get service on Collections and Credits: Plain sight drafts, 15c; Credit Reports, 25c. TRY US.	R. A. McBRAYNE Collections and Credits: Plain sight drafts, 15c; Credit Reports, 25c.	J. J. BLAIR Reports by sending	50,000	6,600	300,000	366,000	48,000	No-West. N. and Bkrs. N., Minpls.; Great Falls N., Great Falls; 1st N., Joliet.; Am. N., Helena; Am. Tr. & Sav., Ced. R.
" " "	HAVRE NAT'L BK. 93-71 •‡10	H. S. KLINE Collections and FEE IN ADVANCE.	A. L. RITT Requests for Credits: Plain sight drafts, 15c; Credit Reports, 25c.	A. L. RITT Reports MUST be accompanied by	L. A. RITT	50,000	40,000	800,000	740,000	175,000	Chase N., N. Y.; 1st N., Chi.; Merch. N., St. P.
" " "	MONTANA NATIONAL BANK 93-455 •‡17	J. L. SPRINKLE Special attention Please send 15c	F. N. UTTER n given Bill of Lading with each sight draft	F. T. MERRILL ding drafts, Cash and Time Items.	C. I. PROUTY and 25c for Credit Reports.	50,000	5,000	108,720	109,660	46,960	Mech. & Metals N., N. Y.; 1st & Secur. N., Minpls.; 1st N., Great Falls.
" " "	SECURITY STATE BANK •‡03 93-69	E. T. BROADWATER FIFTEEN CENTS TWENTY-FIVE	C. F. MORRIS G. B. BOURNE TS sent to us with each sight draft	H. ARCHIBALD for presentation, and	A. W. SCHROEDER R. E. DUNN personal attention.	100,000	77,650	912,880	919,180	181,350	Chase N., N. Y.; Cont. & Com'l N., Chi.; Union Bk. & Tr. Co., Helena; 1st N., St. P.
Hedgesville... Wheatland Pop. 300 G 15	Hedges State Bank 93-202 •‡09	H. J. Ries	H. J. Giltenan	W. J. Peterson	L. L. Gray	20,000	15,060	195,570	188,150	42,480	1st & Secur. N., Minpls.; Empire Bk. & Tr. Co., Lewistown.

MONTANA Map on Index

Banks Advertising give Prompt Attention to Collections and Correspondence

Number under Name of Bank is the New Transit Number given to each bank in U. S. exclusively by The Rand-McNally Bankers' Directory, under the authority of The American Bankers Ass'n.

MONTANA—Continued

Accessible Towns, Lawyers, Laws, Directors, indexed in back of this volume. For Interest Rates, Grace, etc., see page 14. For Holidays, see opposite page 13.

TOWN AND COUNTY. County Seats. Entire State in No. 9 Federal Reserve District.	NAME OF BANK. Mem. Am. Bks. Assn. \$State Mem. State Bks. Assn. \$Priv. Mem. Fed. Res. (Etab.)	PRESIDENT.	VICE-PRESIDENT.	CASHIER.	ASS'T CASHIER.	LIABILITIES.			RESOURCES.		PRINCIPAL CORRESPONDENTS.
						PAID-UP CAPITAL	SURPLUS AND PROFITS	DEPOSITS	LOANS & DISC'TS. BONDS, SECURITIES	CASH & EX-CHANGES DUE FROM BANKS	
Helena... Lewis and Clark Pop. 13,612 F 10	THE NATIONAL BANK OF MONTANA 93-30 *\$101	THOS. A. MARLOW	ALBERT L. SMITH	W. H. DICKINSON	E. W. PROSSER	\$ 250,000	\$ 186,750	\$3 189 190	\$1 890 870	\$1 935 060	Chase N. and Mech. & Metals N., N. Y.; 1st N., Chi.; Merch.-Lac. N., St. L.; Merch. N. and 1st N., St. P.; Wells Fargo-Nev. N., San F.; 1st & Secur. N., Minpls.; Merch. N., Oma.; N. Bk. Com., Seattle; U. S. N., Port.
		YOUR BUSINESS CORDIALLY INVITED ON FAVORABLE TERMS									
"	*AMERICAN NATIONAL BANK 93-28 *\$90	A. C. JOHNSON T. C. POWER <i>Ch. of Bd.</i> Thoroughly equipped to handle your business.	F. H. JOHNSON N. J. GOULD	N. J. GOULD	GEO. E. STADLER J. L. SLATTERY	200,000	258,200	4 239 920	2 068 430	1 784 690	N. Bk. Com., N. Y.; 1st N., Chi.; Merch. N., St. P.; No-West. N., Minpls.
"	Banking Corporation of Mont. 93-33 *\$12	G. L. Ramsey	G. W. Casteel A. T. Hibbard	H. Grady Ish	Harold O. Mead	500,000	19,590	655,260	5,888,200	138,780	J. P. Morgan & Co., N. Bk. Com., and Han. N., N. Y.; Cont. & Com'l N., Chi.
"	*CONRAD TRUST & SAVINGS BANK 93-31 *\$10	Harfield Conrad	Jacob Mills P. B. Bartley	P. B. Bartley	C. R. Clark S. S. Cook	200,000	108,380	2,337,140	1,934,970	710,550	N. Park N. Y.; Corn Ex. N., Chi.; (Mem. Fed. Res.)
"	*Montana Trust & Sav. Bank 93-32 *\$14	T. A. Marlow	A. L. Smith	T. O. Hammond	F. J. Lange	150,000	74,210	1,537,410	1,462,430	299,190	Market & Fulton N. and N. City N. Y.; 1st N., Chi.; N. Shawmut, Bos.; N. Bk. of Mont., Helena.
"	*UNION BANK & TRUST CO. 93-29 *\$98	S. McKennan	Frank Bogart A. P. Curtin R. O. Kaufman	R. O. Kaufman	C. B. Pfeiffer	250,000	435,710	5,085,820	3,796,920	1,974,600	Han. N., N. Y.; Cont. & Com'l N. and Live St'k Ex. N., Chi.; 1st N., St. P.; S. W. N. Bk. Com., Kan. C.; (Mem. Fed. Res.)
"	Helena Clearing House (Members indicated by a *)	A. C. Johnson	Frank Bogart	E. W. Prosser, <i>Mgr.</i>							
Helmville... Powell F 8 Pop. 200	BLAIR & CO. BANKERS *\$10	J. W. Blair	W. T. Day O. T. Hansen	J. W. Bridge	E. Mittelstaedt	25,000	10,490	153,210	175,410	43,300	N. City, Chi.; Old N., Spokane; Am. N., Helena.
Highwood... Chouteau E 12 Pop. 175	Farmers State Bank 93-440 *\$17	S. S. Ford	J. H. Evers	G. C. MacDonald		25,000	5,000	35,000	38,650	15,600	Great Falls N., Great Falls; 1st & Secur. N., Minpls.; Am. N., Helena.
"	FIRST NATIONAL BANK *\$18 93-274	A. E. Allen	John Jacoby	M. W. Tobey	L. E. Tobey R. R. Richardson	25,000	17,490	278,740	253,790	51,270	1st N., St. P.; Com'l N., Great Falls.
Hilger... Fergus E 15 Pop. 150	First State Bank 93-210 *\$5	M. L. Woodman	J. M. Parrent	Fred Jelinek	Leo Koehnstedt	25,000	25,000	225,000	190,000	30,630	Mech. & Metals N., N. Y.; Empire Bk. & Tr. Co., Lewistown; 1st & Secur. N., Minpls.; Daly Bk. & Tr. Co., Butte.
Hingham... Hill B 13 Pop. 350	FARMERS STATE BANK 93-204 *\$10	J. F. SINCLAIR Save time and FEE IN ADVANCE	GREGG M. SINCLAIR get service on Collections: Plain sight	JAS. E. BARRETT collections and Credits	drafts, 15c; Credit Reports by sending	20,000	3,000	95,000	90,000	20,000	Secur. State, Havre; Met. N., Minpls.; Conrad Tr. & Sav., Helena.
"	HINGHAM STATE BANK *\$13 93-277	M. A. WOLLAN Collections and FEE IN ADVANCE	D. B. WOLLAN F. S. JOHNSON Requests for Credits: Plain sight	W. A. WOLLAN drafts, 15c; Credit	PERNILLA WOLLAN Reports 25c. To be accompanied by	35,000	9,590	186,610	219,370	25,370	No.-West. N., Minpls.; Great Falls N., Great Falls; 1st N., St. P.; Conrad Tr. & Sav., Helena; (Mem. Fed. Res.)
Hinsdale... Valley O 20 Pop. 300	First National Bank 93-384 *\$16	James McIntyre	Thos. Dignan	Jno. B. Conlin	E. A. Anderson	25,000	6,190	145,810	141,430	35,580	1st N., St. P. and Great Falls.
"	Valley County Bank 93-205 *\$12	F. P. Sheldon	J. E. Arnot	S. M. West		20,000	18,480	196,950	201,130	35,580	1st & Secur. N., Minpls.; Glasgow N., Glasgow; 1st N., St. P.; Great Falls N., Great Falls.

FIRST NATIONAL BANK, GREAT FALLS, MONTANA ESTABLISHED 1886 LARGEST BANK IN NORTHERN MONTANA
CAPITAL AND SURPLUS \$350,000 COUNTRY BANK ACCOUNTS SOLICITED

Number under Name of Bank is the New Transit Number given to each bank in U. S. exclusively by The Rand-McNally Bankers' Directory, under the authority of The American Bankers Ass'n.

MONTANA—Continued

Accessible Towns, Lawyers, Laws, Directors, indexed in back of this volume. For Interest Rates, Grace, etc., see page 14. For Holidays, see opposite page 13.

TOWN AND COUNTY. ▲County Seats. Entire State in No. 9 Federal Reserve District.	NAME OF BANK. ◆Mem. Am. Bks. Assn. \$State ◆Mem. State Bks. Assn. +Priv. ◆Mem Fed. Res. [Estab.]	PRESIDENT.	VICE-PRESIDENT.	CASHIER.	ASS'T CASHIER.	LIABILITIES.			RESOURCES.		PRINCIPAL CORRESPONDENTS.
						PAID-UP CAPITAL	SURPLUS AND PROFITS	DEPOS- ITS	LOANS & DIS- C'TS. BONDS, SECURITIES	CASH & EX- CHANGES, DUE FROM BANKS	
Hobson.....Fergus F 14 Pop. 400	FERGUS CO. STATE BANK 93-302 *\$13	THOS. NICHOLSON	H. T. GOODELL	V. F. BAROCH		\$ 25,000	\$ 8,500	\$ 180,000	\$ 170,000	\$ 62,000	Cont. & Com'l N., Chi.: 1st N., Great Falls: 1st & Secur. N., Minpls.: 1st N., Lewistown.
"	FIRST NATIONAL BANK *\$09	Fred. R. Warren	H. S. Woodward			30,000	20,120	225,940	251,970	26,850	1st N., St. P.: Bk. of Fergus Co., Lewistown.
Homestead..Sheridan O 25 Pop. 200	Homestead State Bank...*\$12	Hugh Egan	M. C. Egan	K. N. Wylie		20,000	1,600	130,000	135,000	15,000	Capitol N., St. P.; Union Bk. & Tr. Co., Helena; Bkrs. N., Minpls.: 1st N., Williston, N. D.
Hot Springs..Sanders D 3 Pop. 300	Camas State Bank.....*\$12	Thomas T. Rider	B. A. More	Walter T. Gutz		20,000	4,780	49,420	65,060	15,870	Irving N., N. Y.; Am. Bk. & Tr. Co., Missoula.
Huntley.....Yellowstone Pop. 200 H 17	Huntley State Bank.....*\$07	T. A. Snidow	Albert E. Platz	S. E. Dove	John H. Farrens	20,000	15,890	171,700	167,300	29,820	1st & Secur. N., Minpls.; Merch. N. and Am. Bk. & Tr. Co., Billings.
Hysham.....Rosebud G 19 Pop. 700	First National Bank.....*\$10	L. A. Havemann	J. R. Middleton	J. G. Weldon	J. E. Manning E. L. Atkins K. C. Hortman	50,000	25,000	265,000	206,000	75,000	Han. N., N. Y.; Cont. & Com'l N., Chi.: Merch. N., Billings.
"	Treasure State Bank...*\$17	G. S. Warren	E. E. Jordan			25,000	6,250	90,000	85,000	30,000	Bk. of Com., Forsyth; Merch. N., St. P.; Am. N., Helena; Miles City N., Miles City.
Ingomar.....Rosebud F 19 Pop. 200	Ingomar State Bank...*\$14	H. B. Wiley	C. W. Greening	W. T. Craig	C. H. Wrye	25,000	7,660	325,000	328,510	22,720	Chase N., N. Y.; 1st N., Miles City; No.-West. N., Minpls.
Intake.....Dawson E 24 Pop. 100	First National Bank.....*\$17	John Becker	August Becker Barbara Engelhardt	J. J. Engelhardt		25,000	2,640	41,290	70,480	6,330	1st & Secur. N., Minpls.; Merch. N. and Glendive, Billings.
Inverness.....Hill C 12 Pop. 200	Inverness State Bank...*\$14	R. B. Ballard	C. S. Bradford	W. J. Johnston	Lee H. Dierdorff	25,000	5,000	110,000	140,000	20,000	No.-West. N., Minpls.; Conrad Tr. & Sav., Helena; Great Falls N., Great Falls; (Mem. Fed. Res.)
Ismay.....Custer F 24 Pop. 400	Far. & Stockgrowers State Bk. 93-303 *\$13	James Boden	C. de Graffenreid	E. J. Armstrong	W. D. Kruse	20,000	2,500	105,000	70,000	45,000	Han. N., N. Y.; Live Stock Ex. N., Chi.: 1st & Secur. N., Minpls.; State N., Miles City.
"	First National Bank.....*\$08	R. L. Anderson	David Bickle	C. G. Ayers	O. F. McDardell	35,000	25,980	257,720	205,560	120,700	Chase N., N. Y.; Cont. & Com'l N., Chi.: 1st N., St. P.; No.-West. N., Minpls.
Joliet.....Carbon I 15 Pop. 500	Joliet State Bank.....*\$08	F. A. Carmony	L. L. Seright	E. L. Marvin		25,000	10,000	310,850	219,970	122,260	Merch. N., St. P.; Yellowstone N. and Merch. N., Billings; Union Bk. & Tr. Co., Helena.
"	Rock Creek State Bk.....*\$12	H. J. Ries	W. B. Snyder	H. B. Pierce	Ellen M. Farrell	25,000	7,100	165,000	120,000	66,000	Cont. & Com'l N., Chi.: 1st & Secur. N., Minpls.; Mont. N. and Am. Bk. and Tr. Co., Billings; Union Bk. & Tr. Co., Helena.
Joplin.....Hill C 12 Pop. 500	FIRST NATIONAL BANK *\$17	M. L. JENSEN	JORGEN J. KIER	C. G. HAMMOND	M. E. JENSEN	25,000	4,100	57,420	97,110	11,490	No.-West. N., Minpls.; Great Falls N., Great Falls; Secur. State, Havre.
"	FIRST STATE BANK *\$13	W. B. CLOW	THOS. M. BRANDT	E. V. DAY	P. F. BENTEL	20,000	16,000	153,000	186,000	25,000	N. City, Chi.: 1st N., St. P.; Conrad Tr. & Sav., Helena; Great Falls N., Great Falls.
Jordan.....Dawson E 20 Pop. 250	Farmers State Bank...*\$17	H. B. Wiley	W. C. Henderson	Geo. O. Ayer		25,000		53,260	69,330	7,470	Chase N., N. Y.; 1st N., Miles City.
"	First State Bank.....*\$14	B. E. Barrett	Arthur Markley	H. D. Huff		25,000	10,000	133,000	142,000	32,000	Han. N., N. Y.; Union Bk. & Tr. Co., Helena; 1st N., Miles City; Capital N., St. P.
Judith Gap..Wheatland Pop. 400 F 14	FIRST NATIONAL BANK *\$16	C. R. Stone	G. S. Haynes		A. C. Jacobson	25,000	3,000	100,000	101,000	12,500	1st & Secur. N., Minpls.; 1st N., St. P.; Great Falls N., Great Falls; Bk. of Fergus Co., Lewistown.
"	SECURITY STATE BANK 93-209 *\$09	N. H. OLSON	E. M. GANS	J. G. ALEXANDER		20,000	15,000	240,000	225,000	30,000	Mech. & Metals N., N. Y.; Midland N., Minpls.; 1st N., Lewistown.
Kalispell...Flathead C 4 Pop. 8000	Bank of Commerce.....\$10	D. R. Peeler	E. C. Knight	F. O. Russell	L. J. Peeler H. M. Leonard	100,000	18,120	458,650	428,900	121,980	Han. N., N. Y.; 1st & Secur. N., Minpls.; Great Falls N., Great Falls; Spokane & Eastern Tr. Co., Spokane.
"	CONRAD NATIONAL BANK 93-48 *\$02	C. D. CONRAD	Mrs. C. E. CONRAD	A. N. TOBIE	JAMES SWANEY L. TANSEL	250,000	59,850	1,608,390	1,728,490	503,850	N. Park and N. City, N. Y.; Cont. & Com'l N., Chi.: 1st N., St. P. and San F.; No.-West. N., Minpls.; N. Bk. Com., St. L.
"	FIRST NATIONAL BANK *\$01	H. C. Keith	R. E. Webster G. H. Adams	O. G. Jones	Alfons Agather H. J. McCrea	200,000	85,000	1,500,000	1,400,000	350,000	N. Bk. Com., N. Y.; Cont. & Com'l N., Chi.; 1st & Secur. N., Minpls.; 1st N., St. P.

MONTANA BANKS—Hobson to Kalispell

January, 1919

MONTANA Map on Index

Banks Advertising give Prompt Attention to Collections and Correspondence

TOWN AND COUNTY. County Seats. Entire State in No. 9 Federal Reserve District.	NAME OF BANK. ♦Mem. Am. Bks. Assn. †State ‡Mem. State Bks. Assn. †Priv. ◆Mem. Fed. Res. [Etab.	PRESIDENT.	VICE-PRESIDENT.	CASHIER.	ASS'T CASHIER.	LIABILITIES.			RESOURCES.		PRINCIPAL CORRESPONDENTS.
						PAID-UP CAPITAL	SURPLUS AND PROFITS	DEPOSITS	LOANS & DIS- C'TE. BONDS, SECURITIES	CASH & EX- CHANGES, DUE FROM BANKS	
Kolin..... Fergus F 15 Pop. 50	First State Bank.....\$17 93-403	C. L. Covell	Roy E. Ayers.....	U. P. Read.....	\$ 20,000	\$ 1,610	\$ 38,700	\$ 48,400	\$ 11,930	Ist N., Lewistown; Merch. N., St. P.
Kremlin..... Hill B 13 Pop. 300	Farmers State Bank.....\$17 93-400	C. F. Morris.....	J. B. Schiltz.....	E. C. Liggett.....	F. B. Purdy	20,000	40,000	55,000	12,000	Secur. State, Havre; Ist N., St. P.; Union Bk. & Tr. Co., Helena.
..... "	FIRST STATE BANK ..\$18 93-289	{ JOHN F. SINCLAIR - Collections and FEE IN ADVAN	GREGG M. SINCLAIR - Requests for Cre CE: Plain sight	ARTHUR FREDRICKSON - dit Reports MUS drafts, 15c; Credit	CLINT LARSON..... To be accompanie d by Reports, 50c.	20,000	5,000	160,000	160,000	35,000	Ist & Secur. N., Minpls.; Conrad Tr. & Sav., Helena.
Lambert..... Richland D 25 Pop. 500	First National Bank.....\$18 93-344	Geo. W. Holman.....	F. Luchsinger, Sr.....	L. Luchsinger.....	F. W. Conrad.....	25,000	4,000	119,830	122,780	28,000	Midland N. and Bkrs. N., Minpls.; Union Bk. & Tr. Co., Helena; Yellowstone Valley Bk. & Tr. Co., Sidney.
..... "	LAMBERT NATIONAL BANK 93-309 ..\$13	John W. Boock.....	George McCone..... W. F. Winkelmann	Joseph McCann.....	F. P. Aschenbrener.....	25,000	4,500	121,000	119,830	20,000	Ist & Secur. N. and Midland N., Minpls.; Ist N., St. P.; Merch. N., Glendive; Ist N., Sid- ney, Mont.
Laredo..... Hill C 14 Pop. 100	First State Bank.....\$16 93-398	E. T. Broadwater.....	Walter Brown.....	Jno. A. Sanderson.....	C. W. Erskine.....	20,000	25,000	35,000	10,000	Union Bk. & Tr. Co., Helena; Secur. State, Havre; Ist N., Great Falls and St. P.
Laurel..... Yellowstone I 16 Pop. 2000	Citizens National Bank.....\$17 93-105	M. W. Cramer.....	H. D. Kenyon.....	C. J. Miller.....	C. S. Bates..... L. B. Koons	35,000	9,000	250,000	258,000	33,390	N. Park, N. Y.; Cont. & Com'l N., Chi.; Ist & Secur. N., Minpls.; Mont. N., Billings.
..... "	Laurel State Bank.....\$16 93-104	E. H. Westbrook.....	Geo. W. Graff.....	G. R. Alden.....	25,000	13,040	285,210	173,400	136,000	Atlantic N., N. Y.; No-West. N., Minpls.; Merch. N., Billings.
Lavina..... Musselshell G 16 Pop. 300	Lavina State Bank.....\$19 93-211	D. W. Slayton.....	A. C. Bayers..... H. J. Ries	P. A. Teichroew.....	W. J. Bargaen.....	20,000	10,250	178,860	169,290	41,910	N. Bk. Com., St. P.; Bk. of Fergus Co., Lew- istown.
Lehigh..... Fergus F 15	Lehigh State Bank.....\$18 93-460	P. J. Osweller.....	A. A. McDerimid.....	S. W. Barnes.....	C. R. Bennitt.....	20,000	110,000	97,000	30,000	Ist N., St. P.; Bk. of Fergus Co., Lewistown.
*Lewistown..... Fergus F 15 Pop. 7000	*BANK OF FERGUS COUNTY ◆ 93-72 ..\$17	J. E. WOODARD	T. T. TAYLOR	P. J. OSWEILER	D. B. BOLTON C. H. SEELEY	250,000	315,390	3,253,690	3,112,050	773,030	Chase N., N. Y.; Cont. & Com'l N., Chi.; Merch. N. and Ist N., St. P.; Ist & Secur. N., Minpls.; (Mem. Fed. Res.)
..... "	*EMPIRE BK. & TR. CO. ..\$17 ◆ 93-74	{ SAM. PHILLIPS - Save time and FEE IN ADVAN	M. L. WOODMAN - et service on Coll CE; Plain sight	CHAS. WIPER	F. A. BELL P. D. HODGE t Reports by send ing TRY US .	100,000	20,020	760,230	738,480	148,920	Corn Ex. N., Chi.; Ist & Secur. N., Minpls.; Union Bk. & Tr. Co., Helena; Ist N., St. P.; (Mem. Fed. Res.)
..... "	*FIRST NATIONAL BANK ..\$19 93-73	{ W. J. JOHNSON - G. M. STONE, V. P. Collections give Send your item	JOHN P. SCHMIT - T. C. SHERMAN n prompt, vigor s direct to us for	J. L. STEINBARGER	J. J. BALLINGER	200,000	118,890	2,597,800	2,570,920	753,730	Mech. & Metals N., N. Y.; Cont. & Com'l N., and Ist N., Chi.; Ist N., Butte; No-West. N., Minpls.
..... "	*LEWISTOWN STATE BANK ◆ 93-75 ..\$10	E. O. Hedrick.....	H. L. DeKalb.....	F. R. Cunningham.....	50,000	24,000	300,000	290,000	39,400	Chase N., N. Y.; N. City, Chi.; Midland N., Minpls.; Conrad Tr. & Sav., Helena; (Mem. Fed. Res.)
..... "	BANKING CORPORATION OF MONTANA ..\$14	{ Geo. L. Ramsey - Loans on Impro	G. W. Casteel..... A. T. Hibbard	Geo. P. Arnold..... Mgr.	(Branch of Helena, Mo (See Head Office)		N. Bk. Com., Han. N., and J. P. Morgan & Co., N. Y.; Cont. & Com'l N., Chi.
..... "	MONTANA LOAN & INVEST- MENT COMPANY ..\$10	{ H. T. Weed, Pres. L. L. Hobson, V. P. Capital \$30,000 Judith Basin F	C. W. Dykins, Sec. and Tr.	First Mortgage Far m Loans.
..... "	Lewistown Clearing House (Members indicated by a *)	H. L. Bills.....	F. R. Cunningham.....	S. W. Barnes, Sec.

January, 1919

MONTANA BANKS—Kolin to Lewistown

FIRST NATIONAL BANK, GREAT FALLS, MONTANA ESTABLISHED 1886 LARGEST BANK IN NORTHERN MONTANA
CAPITAL AND SURPLUS \$350,000 COUNTRY BANK ACCOUNTS SOLICITED

Number under Name of Bank is the New Transit Number given to each bank in U. S. exclusively by The Rand-McNally Bankers' Directory, under the authority of The American Bankers Ass'n

MONTANA—Continued

Accessible Towns, Lawyers, Laws, Directors, indexed in back of this volume. For Interest Rates, Grace, etc., see page 14. For Holidays, see opposite page 13.

TOWN AND COUNTY. *County Seats. Entire State in No. 9 Federal Reserve District.	NAME OF BANK. •Mem. Am. Bks. Assn. §State ‡Mem. State Bks. Assn. †Priv. ◆Mem. Fed. Res. [Estab.]	PRESIDENT.	VICE-PRESIDENT.	CASHIER.	ASS'T CASHIER.	LIABILITIES.			RESOURCES.		PRINCIPAL CORRESPONDENTS.
						PAID-UP CAPITAL	SURPLUS AND PROFITS	DEPOSITS	LOANS & DISCOUNTS, BONDS, SECURITIES	CASH & EXCHANGES, DUE FROM BANKS	
*Libby Lincoln C 2 Pop. 2000	First National Bank 93-212 •\$109	C. E. Lukens	F. M. Plummer	J. B. Peterson	A. E. Gable	\$ 40,000	\$ 13,640	\$ 234,370	\$ 266,460	\$ 44,240	Han. N., N. Y.; 1st N., St. P.; Great Falls N., Great Falls; Fidelity N., Spokane.
" " "	First State Bank 93-285 •\$113	J. F. Fennessy	John P. Wall	J. R. Lewis	G. L. Moore	25,000	7,380	218,860	214,650	36,590	N. City, N. Y.; 1st & Secur. N., Minpls.; Spokane & Eastern Tr. Co., Spokane; Conrad N., Kalispell.
*Livingston Park I 13 Pop. 7000	FIRST STATE BANK 93-55 •\$1900	J. W. VAN DOREN	L. R. NYE	C. E. BECHTEL	ELMA CRAN	100,000	67,960	1,047,410	1,003,340	205,180	Mech. & Metals N., N. Y.; Cont. & Com'l N., Chi.; Union Bk. & Tr. Co., Helena; Midland N., Minpls.; Yellowstone N., Billings.
" " "	MERCHANTS BANK 93-54 •\$789	C. S. Hefferlin	G. E. SIMON	G. L. LAUSON	FRANK WIGGINS	80,000		390,000	433,000	78,000	Mech. & Metals N., N. Y.; 1st N., Butte; Conrad Tr. & Sav. and Union Bk. & Tr. Co., Helena.
" " "	National Park Bank 93-53 •\$782	J. C. Vilas	F. A. Krieger	D. A. McCaw	D. J. Fitzgerald	100,000	341,600	2,364,900	1,117,000	1,709,300	Chase N. and N. Park, N. Y.; 1st N., Chi.; Merch. N., St. P.; Oma. N., Oma.; N. Bk. Com., Seattle; N. Shawmut, Bos.
" " "	NORTHWESTERN NATIONAL BANK 93-56 •\$17	A. W. Miles	L. H. Van Dyck	H. B. Miller	S. R. Krom	100,000	20,000	234,170	274,480	68,310	Han. N., N. Y.; Corn Ex. N., Chi.; 1st N., St. P.; Am. N., Helena.
Lodge Grass Big Horn I 18 Pop. 300	First National Bank 93-459 •\$18	A. H. Bowman	J. F. O'Connor	J. C. Cornwell	W. M. Spear	25,000	460	97,670	53,860	64,050	Mont. N., Billings; Live Stock N., Oma.; Stockmen's N., Hardin; Bk. of Com., Sheridan, Wyo.
Lohman Blaine B 15	Farmers State Bank 93-388 •\$17	A. S. Lohman	L. N. Beaulieu	G. A. German	Jas. E. Winsby	20,000		10,660	26,960	3,660	1st N., St. P.; Stockmen's N., Ft. Benton; Lohman State, Chinook.
Loma Chouteau D 12 Pop. 200	Loma State Bank 93-359 •\$15	G. W. C. Ross	C. F. Bibow	Glenn Farrar		20,000	4,000	80,000	80,000	20,000	Great Falls N., Great Falls; 1st & Secur. N., Minpls.
Lothair Hill C 11 Pop. 150	Lothair State Bank 93-365 •\$17	C. B. Roberts	C. F. Pierson	J. R. Stille		20,000	1,700	79,000	82,000	18,000	1st N., St. P.; Conrad Tr. & Sav., Helena; Cascade, Great Falls.
Madoc Sheridan B 24 Pop. 250	State Bank of Madoc 93-347 •\$16	N. L. Nelson	Andrew Fadness	E. H. E. Helgeson	B. M. Rude	20,000	1,000	85,000	77,000	20,000	Conrad Tr. & Sav., Helena; 1st & Secur. N., Minpls.; 1st N., St. P.
*Malta Phillips C 18 Pop. 1600	First National Bank 93-137 •\$10	F. P. Sheldon	J. E. Arnot	Lyman Barnes		25,000	30,000	425,000	350,000	100,000	1st N., Chi. and Great Falls; No. West. N., Minpls.; Can. Bk. of Com., Winnipeg.
" " "	FIRST STATE BANK 93-136 •\$103	H. G. ROBINSON	GEORGE W. CLAY	F. W. HALL	C. E. SECREST	50,000	40,000	675,000	550,000	220,000	Han. N., N. Y.; Union Bk. & Tr. Co., Helena; 1st N., St. P.; 1st Secur. N., Minpls.
" " "	Malta National Bank 93-438 •\$17	J. F. Kilduff	R. M. Trafton	M. T. Weikle		50,000	610	116,220	164,830	19,970	Cont. & Com'l N., Chi.; Merch. N., St. P.; 1st N., Great Falls.
Manhattan Gallatin H 11 Pop. 600	HOME STATE BANK 93-252 •\$12	Geo. R. Safley	J. W. McLees	Geo. K. Clarke	Earl Skinner	35,000	5,000	113,000	140,000	30,000	1st & Secur. N., Minpls.; Conrad Tr. & Sav., Helena; Citiz. Com'l Tr. Co., Buffalo.
" " "	MANHATTAN STATE BANK 93-213 •\$105	S. McKENNA	HARRY J. THOMAS	L. D. MORITZ		50,000	62,900	472,840	465,940	119,800	Han. N., N. Y.; Union Bk. & Tr. Co., Helena; No. West. N., Minpls.
Martinsdale Meagher G 13 Pop. 200	STATE BK. OF MARTINDALE 93-214 •\$109	Geo. K. Robertson	Andrew Hoyem	Geo. N. Olson	Frances Peacock	20,000	22,000	210,000	200,000	50,000	Cont. & Com'l N., Chi.; N. Bk. of Mont., Helena.
Medicine Lake Sheridan C 25 Pop. 450	FARMERS STATE BANK 93-262 •\$12	ADAM HANNAH	P. B. FULKERSON	G. E. FULKERSON	S. O. SWENSON	20,000	3,200	200,000	144,000	79,000	Midland N., Minpls.; 1st N., Great Falls and Williston, N. D.; Citiz. Com'l Tr. Co., Buffalo.
" " "	FIRST STATE BANK 93-157 •\$109	WILLIAM POWERS	P. J. EIE	E. S. POWERS	E. S. KOSER	20,000	13,500	180,000	150,000	35,000	1st & Secur. N., Minpls.; Am. N., Helena; Great Falls N., Great Falls; Stock Yds. N., So. St. P.; 1st N., St. P.
" " "	SECURITY STATE BANK 93-156 •\$109	D. RAY GREGG	J. W. SCHNITZLER	GEO. L. RYERSON	A. N. JOHNSON	20,000	5,000	229,760	178,650	56,860	Cont. & Com'l N., Chi.; No. West. N., Minpls.; 1st N., St. P.; Union Bk. & Tr. Co., Helena.

MONTANA Map on Index

Banks Advertising give Prompt Attention to Collections and Correspondence

Number under Name of Bank is the New Transit Number given to each bank in U. S. exclusively by The Rand-McNally Bankers' Directory, under the authority of The American Bankers Ass'n.

MONTANA—Continued

Accessible Towns, Lawyers, Laws, Directors, indexed in back of this volume. For Interest Rates, Grace, etc., see page 14. For Holidays, see opposite page 13.

TOWN AND COUNTY. *County Seats. Entire State in No. 9 Federal Reserve District.	NAME OF BANK. *Mem. Am. Bks. Assn. \$State †Mem. State Bks. Assn. †Priv. ◆Mem. Fed. Res. [Estab.]	PRESIDENT.	VICE-PRESIDENT.	CASHIER.	ASS'T CASHIER.	LIABILITIES.			RESOURCES.		PRINCIPAL CORRESPONDENTS.
						PAID-UP CAPITAL	SURPLUS AND PROFITS	DEPOSITS	LOANS & DIS- C'TS. BONDS, SECURITIES	CASH & EX- CHANGERS, DUE FROM BANKS	
Melstone... Musselshell Pop. 450 F 17	Melstone State Bank... *\$13 93-215	H. B. Wiley	E. B. Clark C. W. Greening	R. A. Craig	G. A. Allen	\$ 20,000	\$ 25,000	\$ 250,000	\$ 220,000	\$ 40,000	Chase N., N. Y.; 1st N., Miles City.; No.-West N., Minpls.
Mildred... Prairie F 24 Pop. 300	Mildred State Bank... *\$16 93-367	E. P. Older	G. C. Meridith	H. H. Bright	R. R. Williams	20,000	3,500	75,000	86,000	25,000	1st N., St. P. and Miles City.; Union Bk. & Tr. Co., Helena.
*Miles City... Custer G 22 Pop. 8000	COMMERCIAL STATE BANK 93-68 *\$97	Percy Williamson	G. F. Ingersoll W. E. Holt	Oscar Helgerson	H. E. McCausland	75,000	93,730	1,061,910	1,067,620	144,910	Mech. & Metals N., N. Y.; Ft. Dear. N., Chi.; No.-West N., Minpls.; Stock Yds. N., So. St. P.
" " "	CUSTER COUNTY BANK 93-372 *\$16	W. C. McClintock	E. K. Reitsch	J. C. Moore		25,000		125,000	131,500	16,000	Union Bk. & Tr. Co., Helena; 1st & Secur. N., Minpls.; Stock Yds. N., So. St. P.
" " "	FIRST NAT'L BANK 93-66 *\$82	G. M. MILES... KENNETH McLEAN H. B. WILEY			P. J. WEDGE H. L. KINNE	150,000	214,810	3,029,000	3,233,130	340,690	Chase N., N. Y.; Live Stock Ex. N., Chi.; Merch. N., St. P.; No.-West N., Minpls.
" " "	MILES CITY NATIONAL BANK 93-368 *\$16	H. R. WELLS New, Modern, Hustling for bu Satisfaction ass	C. N. LUKES ROBERT YOKLEY Progressive. business. We want sured. Unsurpass	L. K. HILLS	E. B. HORACE	100,000	34,680	624,140	574,560	162,340	Mech. & Metals N., N. Y.; Cont. & Com'l N., Chi.; Merch. N., St. P.; Midland N., Minpls.
" " "	STATE NAT'L BANK 93-67 *\$95	C. W. BUTLER	E. H. JOHNSON F. R. SAVAGE	JOHN E. de CARLE	J. C. LAUGHLIN	100,000	175,200	1,180,620	1,183,930	363,100	Han. N., N. Y.; 1st N., Chi. and St. P.; Union Bk. & Tr. Co., Helena.
*Missoula... Missoula F 6 Pop. 18,214	American Bank & Trust Co. 93-24 *\$10	A. D. Stephens	John Dahlgren G. F. Peterson	F. J. White		100,000	17,070	1,282,880	1,134,240	241,230	Irving N., N. Y.; N. City, Chi.; Midland N., Minpls.; Fidelity N., Spokane.
" " "	FIRST NAT'L BANK 93-21 *\$73	F. S. LUSK	L. W. OBERHAUSER D. C. SMITH	NEWELL GOUGH	J. T. WARD	200,000	110,000	1,800,000	1,700,000	400,000	N. Park and Seab. N., N. Y.; Cont. & Com'l N. and 1st N., Chi.; 1st N., St. P.; 1st & Secur. N., Minpls.
" " "	Missoula Trust & Savings Bk. 93-23 *\$04	J. M. Keith	S. J. Coffee	R. C. Giddings		200,000	47,630	1,052,820	1,076,200	224,240	N. Bk. Com., N. Y.; Merch. Ln. & Tr. Co., Chi.; 1st & Secur. N., Minpls.; 1st N. Butte and Seattle.
" " "	Western Montana N. Bk. *\$89 93-22	F. T. Sterling	J. H. T. Ryman	Newell Gough	W. H. Clarke	200,000	65,000	1,800,000	1,034,000	1,000,000	Mech. & Metals N. and N. City, N. Y.; Cont. & Com'l N., Chi.; Merch. N. and 1st N., St. P.

FIRST NATIONAL BANK, GREAT FALLS, MONTANA

ESTABLISHED 1886
CAPITAL AND SURPLUS \$350,000

LARGEST BANK IN NORTHERN MONTANA
COUNTRY BANK ACCOUNTS SOLICITED

Number under Name of Bank is the New Transit Number given to each bank in U. S. exclusively by The Rand-McNally Bankers' Directory, under the authority of The American Bankers Ass'n.

MONTANA—Continued

Accessible Towns, Lawyers, Laws, Directors, indexed in back of this volume. For Interest Rates, Grace, etc., see page 14. For Holidays, see opposite page 13.

Table with columns: TOWN AND COUNTY, NAME OF BANK, PRESIDENT, VICE-PRESIDENT, CASHIER, ASS'T CASHIER, PAID-UP CAPITAL, SURPLUS AND PROFITS, DEPOSITS, LOANS & DIS-C'TS. BONDS, SECURITIES, CASH & EX-CHANGES, DUE FROM BANKS, PRINCIPAL CORRESPONDENTS.

MONTANA Map on Index

Banks Advertising give Prompt Attention to Collections and Correspondence

MONTANA BANKS—Moccasin to Plains

January, 1919

Number under Name of Bank is the New Transit Number given to each bank in U. S. exclusively by The Rand-McNally Bankers' Directory, under the authority of The American Bankers Ass'n.

MONTANA—Continued

Accessible Towns, Lawyers, Laws, Directors, indexed in back of this volume. For Interest Rates, Grace, etc., see page 14. For Holidays, see opposite page 13.

TOWN AND COUNTY. *County Seats. Entire State in No. 9 Federal Reserve District.	NAME OF BANK. *Mem. Am. Bks. Assn. \$State †Mem. State Bks. Assn. †Priv. ‡Mem. Fed. Res. (Etab.)	PRESIDENT.	VICE-PRESIDENT.	CASHIER.	ASS'T CASHIER.	LIABILITIES.			RESOURCES.		PRINCIPAL CORRESPONDENTS.
						PAID-UP CAPITAL	SURPLUS AND PROFITS	DEPOSITS	LOANS & DIS- C'TS. BONDS, SECURITIES	CASH & EX- CHANGES DUE FROM BANKS	
Plentywood... Sheridan B 25 Pop. 1500	FIRST NATIONAL BANK •†18 93-282	G. F. Carpenter	A. J. Langer	J. W. McKee	R. A. Lauritzen	\$ 25,000	\$ 19,140	\$ 435,520	\$ 325,000	\$ 99,400	Han. N., N. Y.; 1st N., St. P. and Great Falls.
" " " "	RIBA STATE BANK •†\$08 93-144	A. RIBA 15c must be sent with each sight draft. We negotiate 6% interest paid	M. C. RIBA t with each Sight High Grade Montana on time deposits.	WM. ERICKSON Draft and 25c for na Farm Mortgages.	Credit Reports.	20,000	3,660	160,970	132,990	51,640	Chase N., N. Y.; 1st & Secur. N. and No-West. N., Minpls.; Union Bk. & Tr. Co., Helena; Great Falls N., Great Falls; 1st N., Duluth.
" " " "	SHERIDAN COUNTY STATE BANK •†\$13 93-275	T. L. BEISEKER Special attention Please send 15c	n given Bill of La with each sight dr	ding drafts, Cash aft for presentatio	and Time Items. n and 50c for Credit Reports.	20,000	7,000	400,000	300,000	100,000	1st & Secur. N., Minpls.; Great Falls N., Great Falls.
" " " "	STATE BK. OF PLENTYWOOD •†\$13 93-145	PETER MARRON Collections and FEE IN ADVAN	ANDREW FADNESS HENRY BARNER Requests for Credit Reports, 15c; Credit	N. L. NELSON dit Reports MUS drafts, 15c; Credit	F. N. HUFF C. R. TANG T be accompanied by Reports, 50c.	25,000	10,000	325,000	230,000	40,000	Cont. & Com'l N., Chi.; 1st & Security N., Minpls.; Conrad Tr. & Sav., Helena; 1st N., St. P.
Plevna... Fallon G 25 Pop. 300	FIRST NATIONAL BANK •†17 93-425	RICHARD HAYES FEE IN ADVAN Reliable Credit	E. P. O'BRIEN CE: Sight drafts, Reports, 50c. T	B. J. SHANNON 15c minimum; 25c	C. G. McDERMOTT minimum charge if paid.	25,000	7,000	62,230	64,050	16,490	1st N., St. P. and Miles City.
" " " "	First State Bank •†\$14 93-319	P. A. Hilbert	A. C. Mikalson	V. S. Himsel	A. M. Engels	20,000	10,000	190,000	180,000	40,000	N. Park. N. Y.; No-West. N., Minpls.; State N., Miles City.
Poison... Flathead D 5 Pop. 2000	FIRST NATIONAL BANK •†09 93-89	W. N. NOFFSINGER Send your Note for prompt s	J. L. McINTIRE J. H. CLINE s, Escrow Matters ervice and Quick	C. A. STONE and Collections Returns. WE AP	LEAH CLINE direct PRECIATE YOUR	25,000	15,000	190,000	175,000	50,000	Chatham & Phenix N., N. Y.; 1st N., St. P.
" " " "	Flathead County State Bank •†\$10 93-90	A. J. Brower	H. M. Blair	W. J. Burke	R. B. Davidson	25,000	1,000	90,000	90,000	15,000	Irving N., N. Y.; 1st N., Kalispell and Missoula; Ronan State, Ronan.
" " " "	Security State Bank •†\$10 93-91	J. A. Johnson	A. L. Graves	H. S. Hanson	B. Reynolds	25,000	11,280	201,920	192,410	45,790	Conrad N., Kalispell; 1st N., Joliet; Citiz. Com'l Tr. Co., Buffalo.
Pompeys Pillar... Yellowstone Pop. 200	First National Bank •†16 93-392	L. L. Madland	G. J. Kobelin	O. A. Bartholomew		25,000	5,550	95,570	94,820	29,500	Bkrs. N., Minpls.; Secur. Tr. & Sav., Billings.
Pony... Madison H 10 Pop. 400	Morris State Bank •†\$02 93-222	Karl Elling	H. J. Schreiner	F. G. Smith	M. F. Smith	50,600	12,000	252,000	270,000	40,000	N. Bk. Com., N. Y.; Cont. & Com'l N., Chi.
Poplar... Sheridan C 23 Pop. 1100	FIRST NATIONAL BANK •†16 93-141	OLAF RAMSTAD Collections and FEE IN ADVAN	T. L. MELGARD Requests for Credit Reports, 15c; Credit R	OTTO RAMSTAD dit Reports MUS drafts, 15c; Credit R	W. A. VOSBECK T be accompanied by eports, 50c.	25,000	8,950	254,720	219,500	64,480	Citiz. Com'l Tr. Co., Buffalo; 1st N., St. P.; N. Bk. of Mont., Helena; Great Falls N., Great Falls.
" " " "	TRADERS STATE BANK •†\$09 93-140	H. M. COSIER Collections and FEE IN ADVAN	R. E. PATCH J. C. GREGORY Requests for Credit Reports, 15c; Credit R	C. L. SMITH t Reports MUST b drafts, 15c; Credit R	C. E. CUNNINGHAM e accompanied by eports, 50c.	25,000	8,780	193,570	164,120	59,960	Han. N., N. Y.; Cont. & Com'l N., Chi.; 1st & Secur. N., Minpls.; Merch. N., St. P.; Union Bk. & Tr. Co., Helena.
Power... Teton D 10 Pop. 200	Power State Bank •†\$16 93-369	J. C. Morgan	H. G. Lescher	L. C. Carver		20,000	9,400	44,300	62,720	9,030	Am. Bk. & Tr. Co., Great Falls; 1st & Secur. N. and N.-West. N., Minpls.; Am. N., Helena
Rapelje... Stillwater I 14 Pop. 200	First National Bank •†17 93-428	Roy J. Covert	A. E. Platz	W. J. Soderlind	J. H. Jones	25,000	2,500	130,000	115,000	40,000	1st N., St. P.; Merch. N., Billings.
" " " "	Lake Basin State Bank •†\$17 93-442	Sam Reid	H. D. Crosby	R. J. Crain		20,000	2,000	77,860	102,200	22,350	1st & Secur. N., Minpls.; 1st N., Fargo, N. D.; Union Bk. & Tr. Co., Helena; Am. Bk. & Tr. Co., Billings.
Raymond... Sheridan B 24 Pop. 150	First National Bank •†17 93-452	A. L. Boock	H. A. Hill	W. M. Rader	Katherine Rader	25,000	5,000	110,000	96,000	34,400	Midland N., Minpls.; 2d N., Minot, N. D.; Far. & Merch. State, New Ulm, Minn.
Raynesford... Cascade F 12 Pop. 150	Stockmens Nat'l Bank •†17 93-451	Roy L. Fish	J. V. Pappenfus A. Anderson	L. E. Younggren		25,000	5,000	68,000	56,000	30,000	Han. N., N. Y.; No-West. N., Minpls.; Great Falls N., Great Falls.

January, 1919

MONTANA BANKS—Plentywood to Raynesford

789

FIRST NATIONAL BANK, GREAT FALLS, MONTANA ESTABLISHED 1886 LARGEST BANK IN NORTHERN MONTANA
CAPITAL AND SURPLUS \$350,000 COUNTRY BANK ACCOUNTS SOLICITED

Number under Name of Bank is the New Transit Number given to each bank in U. S. exclusively by The Rand-McNally Bankers' Directory, under the authority of The American Bankers Ass'n.

MONTANA—Continued

Accessible Towns, Lawyers, Laws, Directors, indexed in back of this volume. For Interest Rates, Grace, etc., see page 14. For Holidays, see opposite page 13.

TOWN AND COUNTY. County Seats. Figure under town is Federal Reserve District.	NAME OF BANK. Mem. Am. Bks. Assn. \$State Mem. State Bks. Assn. Priv. Mem. Fed. Res. [Etab.	PRESIDENT.	VICE-PRESIDENT.	CASHIER.	ASS'T CASHIER.	LIABILITIES.			RESOURCES.		PRINCIPAL CORRESPONDENTS.
						PAID-UP CAPITAL	SURPLUS AND PROFITS	DEPOS- ITS	LOANS & DIS- C'T. BONDS, SECURITIES	CASH & EX- CHANGERS, DUE FROM BANKS	
*Red Lodge... Carbon I 14 Pop. 5000	Meyer & Chapman State Bank 93-62	J. W. Chapman	F. W. Lyle	F. H. Aiden	George Austin	\$ 50,000	\$ 30,000	\$ 400,000	\$ 250,000	\$ 200,000	Chase N., N. Y.; 1st N., Chi.; N. Bk. of Mont., Helena; Merch. N., Billings.
" " "	Red Lodge State Bank... 93-64	W. B. Nutting	E. M. Clark	E. A. Logan	Wm. E. Price R. A. Nutting	85,000	31,760	1,039,080	847,680	308,170	Empire Tr. Co., N. Y.; N. Bk. Rep., Chi.; No-West. N., Minpls.; Merch. N., St. P.; Am. N., Helena.
" " "	United States Nat'l Bk... 93-65	William Larkin	J. L. Maryott	John Romersa	H. P. Cassidy	80,000	34,330	730,590	675,890	187,130	Han. N., N. Y.; Cont. & Com'l N., Chi.
Redstone... Sheridan B 23 Pop. 300	State Bank of Redstone... 93-290	Andrew Fadness	C. B. Bull	K. O. Carlson		25,000	5,000	160,810	161,840	20,000	Cont. & Com'l N., Chi.; 1st & Secur. N., Minpls.; Conrad Tr. & Sav., Helena; Stock Yds. N., So. St. P.
Reedpoint... Stillwater Pop. 300 H 15	Reedpoint State Bank... 93-366	J. B. Arnold	J. S. Campbell	T. W. Marshall		20,000	5,310	156,920	131,270	50,970	N. Park, N. Y.; 1st & Secur. N., Minpls.; Merch. N., Billings.
Reserve... Sheridan B 25 Pop. 100	First National Bank... 93-424	W. H. Westergaard	N. B. Eidsness Halvor Everson	O. L. Hyde		25,000		132,900	128,540	46,980	Mech. & Metals N., N. Y.; N. Bk. Com., St. P.; Am. N., Helena
Richey... Dawson E 20 Pop. 500	First National Bank... 93-375	J. S. Day	Axel Nelson S. F. Donaldson	E. Johnson	A. D. Westcott	25,000	3,500	150,000	113,500	65,000	Han. N., N. Y.; 1st & Secur. N., Minpls.; 1st N., Sidney.
" " "	First State Bank... 93-376	T. F. Hagan	August Ritz M. J. Hughes	R. P. Foley	S. Cremer	20,000	12,320	125,730	104,060	53,980	1st N., St. P. and Glendive.
Ringling... Meagher G 12 Pop. 50	Ringling State Bank... 93-381	Geo. N. Olson	Geo. Higgins	D. S. Olson	G. Schmidt	20,000	3,260	88,670	122,130	9,790	Chase N., N. Y.; No-West. N., Minpls.; Am. N., Helena.
Roberts... Carbon I 15 Pop. 100	Roberts State Bank... 93-313	Albert Budas	F. L. Clark	C. E. Hudson		20,000	11,000	266,000	217,000	78,000	Am. N., Helena; Red Lodge State, Red Lodge; No-West. N., Minpls.; Secur. Tr. & Sav., Billings.
Ronan... Missoula E 6 Pop. 500	FIRST NATIONAL BANK... 93-146	John Dalgren	George C. Eckley		Dan Langpre	25,000	11,060	193,100	214,610	20,530	Irryng N., N. Y.; Am. Bk. & Tr. Co., Missoula; Merch. N., Crookston, Minn.
" " "	RONAN STATE BANK... 93-147	A. J. Brower	W. S. Hollingsworth	R. B. Walker	O. H. Peltier	25,000	7,870	177,040	188,730	21,180	Cont. & Com'l N., Chi.; Missoula Tr. & Sav. and 1st N., Missoula; Spokane & Eastern Tr. Co., Spokane.
Rosebud... Rosebud G 21 Pop. 250	ROSEBUD STATE BANK... 93-223	JOHN DAVIDSON 5% interest paid Principal and 1 We negotiate h	NEWELL G. PHILBRICK d on Time Certifi interest negotiabl igh grade Monta	W. J. WALLIN ates of Deposit. e anywhere in Un na Farm Mortgage	W. L. KENNEDY ited States. es netting invest ors 6%.	50,000	40,770	507,040	571,120	111,030	Citiz. Com'l Tr. Co., Buffalo; 1st N., Miles City and St. P.; Live Stock N., Oma.
*Roundup... Musselshell Pop. 3500 G 16	FIRST NAT'L BANK 93-87	A. A. MORRIS The Busy Bank 15c should be s and 25c for	H. F. CLEMENT of the Musselshell ent with each sig each credit report	H. P. LAMBERT l Valley. ht draft	O. W. LAMBERT	50,000	54,000	859,000	685,000	251,000	Chase N., N. Y.; Cont. & Com'l N., Chi.; 1st & Secur. N., Minpls.; Merch. N. and 1st N., St. P.
" " "	Citizens State Bank... 93-88	M. R. Swanson	C. F. Richardson Geo. Bachman	I. E. Schneider	A. E. Dye	50,000	44,600	644,000	550,000	141,310	Han. N., N. Y.; State Bk. of Chi., Chi.; No-West N., Minpls.; Union Bk. & Tr. Co., Helena.
" " "	Roundup National Bank... 93-342	F. F. Finnegan	T. L. Beisker	L. S. Sersen		25,000	5,540	249,900	276,780	27,290	1st & Secur. N., Minpls.; 1st N., St. P.
Roy... Fergus E 16 Pop. 300	First National Bank... 93-266	L. M. Bolter	Peder Hanson	F. B. Stevens	T. M. Anderson	25,000	5,400	150,000	145,000	20,000	Midland N., Minpls.; Bk. of Fergus Co., Lewistown.
" " "	Security State Bank... 93-432	M. C. Oster	W. C. Carley	F. H. Wendt	E. M. Baker	20,000	1,900	70,000	60,000	16,000	1st N., Lewistown; No-West. N., Minpls.
Rudyard... Hill C 12 Pop. 100	Farmers State Bank... 93-308	E. Koefod	C. H. Hicks	Otto M. Rigg	W. H. Goozee C. J. Gorder	40,000	1,000	225,000	230,000	30,000	Midland N., Minpls.; Conrad Tr. & Sav., Helena; 1st N., St. P.; Great Falls N., Great Falls.
" " "	First National Bank... 93-468	A. L. Ritt	Gerhard Kimpel	B. A. Blume		25,000	2,500	30,000	25,000	18,000	Merch. N., St. P.; Great Falls N., Great Falls; Havre N., Havre.
Ryegate... Musselshell G 15 Pop. 600	Farmers & Merch. State Bk. 93-360	J. A. Morrow	J. A. Blegen	T. A. Strong	J. A. Brown	30,000	15,000	213,000	170,000	26,000	Union Bk. & Tr. Co., Helena; 1st N., St. P. and Fargo; No-West. N., Minpls.
" " "	State Bank of Ryegate... 93-224	P. A. Hilbert	Henry Thien O. W. Belden	H. G. Jacobson		20,000	22,000	265,000	268,000	42,900	N. Park, N. Y.; 1st & Secur. N., Minpls.; Bk. of Fergus Co., Lewistown; Great Falls N., Great Falls.

MONTANA Map on Index

Banks Advertising give Prompt Attention to Collections and Correspondence

Number under Name of Bank is the New Transit Number given to each bank in U. S. exclusively by The Rand-McNally Bankers' Directory, under the authority of The American Bankers Ass'n.

MONTANA—Continued

Accessible Towns, Lawyers, Laws, Directors, indexed in back of this volume. For Interest Rates, Grace, etc., see page 14. For Holidays, see page opposite 13.

TOWN AND COUNTY. ▲County Seats. Figure under town is Federal Reserve District.	NAME OF BANK. ●Mem. Am. Bks. Assn. \$State #Mem. State Bks. Assn. †Priv. ◆Mem. Fed. Res. [Etab.	PRESIDENT.	VICE-PRESIDENT.	CASHIER.	ASS'T CASHIER.	LIABILITIES.			RESOURCES.		PRINCIPAL CORRESPONDENTS.
						PAID-UP CAPITAL	SURPLUS AND PROFITS	DEPOSITS	LOANS & DIS- C'TS. BONDS, SECURITIES	CASH & EX- CHANGES, DUE FROM BANKS	
Saco.....Phillips C 19 Pop. 500	FARMERS & MERCHANTS STATE BANK 93-370. ●\$16	HARRY A. VAGG Prompt attention Send us 15c a 5% interest paid	W. H. FRAZIER --- on given B-L Drafts and Time Deposits	G. DALQUIST ----- ts, Notes and Coll 25c for Credit Re- ts. Farm Mortgages		\$ 20,000	\$ 5,000	\$ 225,000	\$ 160,000	\$ 70,000	1st N., St. P.; Union Bk. & Tr. Co., Helena; 1st N., Glasgow.
" " " "	FIRST NAT'L BANK 93-149 ●\$10	O. I. HEGGE ----- If you wish prompt Send us 15c and No advance charge	R. D. SUTHERLAND --- G. W. C. ROSS mpt attention on nd for credit report rge on B-L Drafts	J. H. FORSTER ---- n Sight Drafts rts, 25c.	F. H. GIDDINGS -----	30,000	5,000	200,000	165,000	50,000	1st & Secur. N., Minpls.; Great Falls N., Great Falls.
Salesville...Gallatin I 11 Pop. 200	Salesville State Bank...●\$11 93-247	C. L. Anceney-----	C. W. Overstreet---	F. L. Stone-----		25,000	7,160	142,260	129,450	44,920	Cont. & Com'l N., Chi.; N. Bk. of Mont., Helena; 1st & Secur. N., Minpls.; Com'l N., Bozeman.
Sandcoulee...Cascade E 11 Pop. 1000	Miners State Bank.....\$18 93-466	C. B. Roberts-----	Anthony Morton---	L. B. Lockhart---	M. Anderson-----	20,000	2,000	160,000	100,000		Cascade, Great Falls.
Savage...Richland E 25 Pop. 300	FARMERS & MERCH. STATE BANK 93-254. ●\$12	John W. Boock-----	Bert Weckerling --- J. J. Miller	N. O. Anderson-----	G. R. Fiero-----	20,000	10,000	180,000	155,000	35,000	1st N., St. P.; Conrad Tr. & Sav., Helena; Merch. N., Glendive; 1st N., Sidney.
" " " "	First National Bank...●\$17 93-225	G. E. Towle-----	A. S. Newcomb---- W. B. Gibbs	S. L. Hood-----	H. G. Snell-----	25,000	10,000	125,000	130,000	27,000	1st & Secur. N., Minpls.; Great Falls N., Great Falls; Sidney N., Sidney; Stock Yds. N., So. St. P.
Savoy...Blaine C 16 Pop. 100	FIRST NATIONAL BANK ...18 93-471	W. W. HARVEY --- Collections and FEE IN ADVANCE	G. H. STANTON --- CARL LIVDAHL Requests for Credit CE: Plain sight drafts, 15c; Credit Reports, 50c.	N. L. JOHNSON --- it Reports MUST be accompanied by		25,000	2,500	32,000	38,310	10,000	Stanton Tr. & Sav., Great Falls; 1st N., St. P.
Scobey...Sheridan B 22 Pop. 1200	CITIZENS STATE BANK 93-226 ●\$11	T. ANDERSON ----- Collections and FEE IN ADVANCE	T. LUNDEVALL --- Requests for Credit CE: Plain sight drafts, 15c; Credit Reports, 50c.	GUSTAV OIE ----- it Reports MUST be accompanied by	C. J. FUGLAAR ---	25,000	25,000	389,480	384,420	36,400	1st & Secur. N., Minpls.; Union Bk. & Tr. Co., Helena; Citiz. Com'l Tr. Co., Buffalo.
" " " "	FIRST NATIONAL BANK 93-292 ●\$13	NORMAN HANSON --- Collections and FEE IN ADVANCE	C. T. SWENSON --- Requests for Credit CE: Plain sight drafts, 15c; Credit Reports, 50c.	L. V. HANSON --- it Reports MUST be accompanied by	G. H. THOMPSON ---	30,000	6,000	501,000	371,360	157,760	Mech. & Metals N., N. Y.; 1st N., St. P.; Conrad Tr. & Sav., Helena.
" " " "	Merchants National Bank. '18 93-462	J. J. Murphy-----	T. F. Clifford-----	P. B. Murphy-----	H. E. Richardson---	25,000			38,000	20,000	Midland N., Minpls.; Stock Yds. N., So. St. P.
Shawmut...Wheatland 15 Pop. 100	State Bank of Shawmut. \$16 93-391	John A. Peterson---		J. Egerman-----	Wm. L. Cochrane---	20,000	300	100,000	113,000	20,000	Great Falls N., Great Falls; No.-West N., Minpls.; Cont. Bk. & Tr. Co., Harlowton.
Shelby...Toole C 10 Pop. 800	First National Bank...●\$17 93-396	C. F. Pierson-----	G. W. C. Ross----- A. J. Moltz	W. H. Schoregge---		25,000	1,250	110,000	89,000	42,000	1st N., St. P.; Midland N., Minpls.; Great Falls, Great Falls.
" " " "	First State Bank...●\$10 93-227	Jno. A. Johnson---	Geo. H. Stanton---	L. A. Murrills-----		25,000	2,500	126,710	90,230	63,870	N. Park, N. Y.; Stanton Tr. & Sav., Great Falls; 1st & Secur. N., Minpls.
Shepherd...Yellowstone Pop. 50 H 16	Shepherd State Bank...\$17 93-407	L. W. Chapple-----	D. F. LeMaster-----	E. E. Tiffany-----	C. R. Giddings-----	20,000	1,500	60,000	50,000	10,000	Chase N., N. Y.; Merch. N. and Yellowstone N., Billings; Merch. N., St. P.; No.-West N., Minpls.; Merch. N., St. P.
Sheridan...Madison I 9 Pop. 600	Sheridan State Bank...●\$10 93-228	W. A. Clark-----	C. H. Buford----- R. W. Rossiter	B. A. Russell-----	W. W. Buford-----	50,000	15,840	399,300	364,440	75,290	Han. N., N. Y.; 1st N., Chi.; No.-West N., Minpls.; Daly Bk. & Tr. Co., Butte.

January, 1919

MONTANA BANKS—Saco to Sheridan

791

FIRST NATIONAL BANK, GREAT FALLS, MONTANA ESTABLISHED 1886 LARGEST BANK IN NORTHERN MONTANA
CAPITAL AND SURPLUS \$350,000 COUNTRY BANK ACCOUNTS SOLICITED

Number under Name of Bank is the New Transit Number given to each bank in U. S. exclusively by The Rand-McNally Bankers' Directory, under the authority of The American Bankers Ass'n.

MONTANA—Continued

Accessible Towns, Lawyers, Laws, Directors, indexed in back of this volume. For Interest Rates, Grace, etc., see page 14. For Holidays, see opposite page 13.

TOWN AND COUNTY. *Conny Seats. Entire State in No. 9 Federal Reserve District.	NAME OF BANK. *Mem. Am. Bks. Assn. \$State †Mem. State Bks. Assn. †Priv. ‡Mem. Fed. Res. [Estab.]	PRESIDENT.	VICE-PRESIDENT.	CASHIER.	ASS'T CASHIER.	LIABILITIES.			RESOURCES.		PRINCIPAL CORRESPONDENTS.
						PAID-UP CAPITAL	SURPLUS AND PROFITS	DEPOSITS	LOANS & DIS- C'T. BONDS, SECURITIES	CASH & EX- CHANGES DUE FROM BANKS	
*Sidney...Richland D 25 Pop. 1800	FIRST NATIONAL BANK *205 93-128	J. S. DAY	I. M. ALLING W. K. ADAMS S. F. DONALDSON	AXEL NELSON	L. H. TURNER	\$ 50,000	\$ 56,490	\$ 664,710	\$ 758,800	\$ 105,280	Han. N., N. Y.; Cont. & Com'l N., Chi.; 1st & Secur. N., Minpls.; 1st N., St. P.
" " " " " " " "	Sidney National Bank...*16 93-386	J. A. Loken.....	G. E. Towle..... A. S. Newcomb	C. W. Loken.....		30,000	7,200	145,000	95,000	36,000	Great Falls N., Great Falls; 1st & Secur. N., Minpls.; 1st N., St. P.
" " " " " " " "	YELLOWSTONE VALLEY BANK & TRUST COMPANY ◆ 93-129 ◆\$16	R. S. NUTT	L. C. WINGATE	C. M. HODSON	C. TORGERSON	100,000	20,000	500,000	500,000	240,000	Han. N., N. Y.; Peo. Tr. & Sav., Chi.; Midland N., Minpls.; Stock Yds. N., So. St. P.; (Mem. Fed. Res.)
Simms...Cascade E 11 Pop. 25	SUN RIVER VALLEY STATE BANK 93-287...*13	J. C. Morgan.....	R. E. Frost.....	J. A. Bjornstad.....	A. W. Kukk.....	20,000	4,520	100,710	83,350	41,880	Corn Ex. N., Chi.; Am. Bk. & Tr. Co., Great Falls.
Somers...Flathead C 5 Pop. 800	State Bank of Somers...*14 93-229	W. N. Noffsinger.....	S. E. Johns.....	G. W. Noffsinger.....		20,000	3,350	200,730	133,300	91,600	Chase N., N. Y.; 1st N., St. P.
Square Butte...Chouteau E 13 Pop. 150	Square Butte State Bank...*16 93-379	John F. Sinclair.....	W. P. Sullivan.....	V. L. Scott.....		20,000		60,000	45,000	27,000	1st & Secur. N., Minpls.; Great Falls N., Great Falls.
Stanford...Fergus E 13 Pop. 600	BASIN STATE BANK ...*11 93-244	N. B. Matthews.....	W. C. Flitcroft..... H. H. Thompson	R. R. Matthews.....	Ray Bisson.....	20,000	16,000	248,000	190,000	65,000	No-West. N., Minpls.; Bk. of Fergus Co., Lewistown.
" " " " " " " "	FIRST NATIONAL BANK *209 93-230	A. J. Stough.....	R. D. Taylor.....	Frank Meredith.....	J. F. Hagerman	35,000	25,000	281,000	182,900	147,500	1st N., Oma., Lewistown, Great Falls and St. P.
Stevensville...Ravalli G 5 Pop. 1000	First National Bank...*13 93-299	M. E. Wooster.....	J. G. Howe.....	Elmer Johnson.....		25,000	5,000	190,000	162,000	50,000	Midland N., Minpls.; Scan.-Am. State, Missoula; Conrad Tr. & Sav., Helena.
" " " " " " " "	First State Bank...*10 93-231	J. M. Higgins.....	Geo. T. Baggs.....	L. A. Holt.....	Harold Metcalf.....	40,000	10,500	213,000	207,000	44,000	Cont. & Com'l N., Chi.; 1st N., Missoula; Spokane & Eastern Tr. Co., Spokane.
St. Ignatius...Missoula E 6 Pop. 600	Mission State Bank...*13 93-314	G. H. Beckwith.....	Jos. Grenier, Jr.....	A. P. Morse.....	T. H. Payne.....	20,000	6,410	140,350	131,710	28,800	Cont. & Com'l N., Chi.; 1st N., Missoula.
Stockett...Cascade E 11 Pop. 1200	State Bank of Stockett...*99 93-232	H. J. Skinner.....	L. C. McCoy.....	W. J. Cummings.....		20,000	5,000	279,340	183,050	101,690	N. City, N. Y.; Corn Ex. N., Chi.; 1st N., Great Falls N., Com'l N., and Conrad Bkg. Co., Great Falls.
Sumatra...Rosebud F 19 Pop. 150	Sumatra State Bank...*14 93-327	H. B. Wiley.....	C. W. Greening.....	R. L. Ross.....	D. R. Finch.....	25,000	2,500	160,000	162,000	15,000	Chase N., N. Y.; 1st N., Miles City; No-West. N., Minpls.
Sunburst...Toole B 10 Pop. 100	Sunburst State Bank...*17 93-416	H. Beaupre.....	W. K. Flowerree.....	N. Taylor.....		20,000	2,000	60,000	60,000	20,000	Am. Bk. & Tr. Co., Great Falls.
*Superior...Mineral E 4 Pop. 306	Superior State Bank...*15 93-351	Geo. L. Ramsey.....	S. L. Boyd.....	B. E. Vaill.....	M. Vaill.....	20,000	3,080	150,390	133,230	30,190	Han. N., N. Y.; Union Bk. & Tr. Co. and Bkg. Corp. of Mont., Helena.
Sweetgrass...Toole B 9 Pop. 600	FARMERS & MERCHANTS BANK 93-421...*17	C. E. Lukens.....	Willis Nichols..... John Mars	J. H. Guerin.....	E. E. Peterson.....	25,000	2,500	92,140	104,030	14,230	Union Bk. & Tr. Co., Helena; 1st N., St. P.; Com'l N., Great Falls.
" " " " " " " "	First International Bank...*13 93-271	S. L. Potter.....	P. H. Buckley..... J. E. Fitzpatrick	K. G. Luke.....	C. E. Gillies.....	20,000	3,390	296,030	324,850	29,840	Great Falls N., Great Falls; 1st & Secur. N., Minpls.; Conrad Tr. & Sav., Helena; Fidelity N., Spokane.
Terrace...Richland D 24 Pop. 50	First State Bank of Vida...*13 93-316	Wm. W. Dean.....	M. Krebsbach.....	P. M. Krebsbach.....	E. E. Krebsbach.....	20,000	4,000	85,000	75,000	33,000	No-West. N. and Midland N., Minpls.; 1st N., Adams, Minn.; 1st State, Wolf Point.
*Terry...Prairie F 23 Pop. 800	Security State Bank...*12 93-253	O. N. Dunham.....	G. R. MacDonald.....	Wm. J. Flachsenhar.....	Rex Flint.....	25,000	2,850	102,140	95,790	34,130	Scan. Tr. Co., N. Y.; 1st & Secur. N., Minpls.; State N., Miles City.
" " " " " " " "	State Bank of Terry...*16 93-234	Alfred Wright.....	David Bickle..... Sam Undem	W. A. Brubaker.....	O. E. Anderson..... W. G. Bartley	20,000	65,000	700,000	525,000	225,000	Live Stock Ex. N., Chi.; Union Bk. & Tr. Co., Helena; No-West. N., Minpls.; Stock Yds. N., So. St. P.
*Thompson Falls...Sanders D 2 Pop. 1000	First State Bank...*16 93-235	W. A. Barto.....	J. W. Miller.....	L. R. Barto.....		20,000	5,990	123,720	122,460	26,900	Chase N., N. Y.; Old N., Spokane; Western Mont. N., Missoula.
" " " " " " " "	Thompson State Bank...*12 93-255	Edward Donlan.....	Theodore Bedard.....	F. L. Austin.....		20,000	5,540	102,570	91,790	36,320	Irving N., N. Y.; Conrad Tr. & Sav., Helena.

MONTANA Map on Index

Banks Advertising give Prompt Attention to Collections and Correspondence

Number under Name of Bank is the New Transit Number given to each bank in U. S. exclusively by The Rand-McNally Bankers' Directory, under the authority of The American Bankers Ass'n.

MONTANA—Continued

Accessible Towns, Lawyers, Laws, Directors, indexed in back of this volume. For Interest Rates, Grace, etc., see page 14. For Holidays, see opposite page 13.

January, 1919

MONTANA BANKS—Three Forks to Whitetail

793

TOWN AND COUNTY. County Seats. Entire State in No. 9 Federal Reserve District.	NAME OF BANK. Mem. Am. Bks. Assn. State Mem. State Bks. Assn. Priv. Mem. Fed. Res. [Etab.]	PRESIDENT.	VICE-PRESIDENT.	CASHIER.	ASS'T CASHIER.	LIABILITIES.			RESOURCES.		PRINCIPAL CORRESPONDENTS.
						PAID-UP CAPITAL	SURPLUS AND PROFITS	DEPOSITS	LOANS & DISC'TS. BONDS, SECURITIES	CASH & EXCHANGES, DUE FROM BANKS.	
Three Forks...Gallatin H 10 Pop. 2000	AMERICAN NATIONAL BANK 93-113	A. J. Hoffer	L. D. Blodgett W. H. Buttelman	E. W. McPhail	Wm. Graybiel	\$ 40,000	\$ 7,000	\$ 185,000	\$ 218,000	\$ 26,000	1st N., Chi.; No.-West. N., Minpls.; Union Bk. & Tr. Co., Helena; Daly Bk. & Tr. Co., Butte.
" " "	First National Bank 93-112	P. M. Abbott	A. E. Barnes	S. J. Crouch	D. K. Whittet	25,000	14,000	300,000	240,000	40,000	Han. N., N. Y.; Cont. & Com'l N., Chi.; Capital N., St. P.; N. Bk. of Mont., Helena; Daly Bk. & Tr. Co., Butte.
Toston...Broadwater G 11 Pop. 200	Toston State Bank 93-300	F. M. McCracken	J. N. Johnson	A. E. Southam		20,000	1,970	81,020	80,250	22,740	1st & Secur. N., Minpls.; Union Bk. & Tr. Co., Helena.
Townsend...Br'dwater Pop. 1200 G 11	First National Bank 93-111	G. W. Gilham	W. S. Thompson	B. E. Barnhill	C. S. Bates	50,000	21,930	242,080	227,060	68,900	N. Park, N. Y.; No.-West. N., Minpls.; Conrad Tr. & Sav., Helena.
" " "	State Bank of Townsend 93-110	J. P. Kearns	J. D. Doggett N. O. Bowman	P. H. Murphy	J. W. Seibold	100,000	24,100	604,620	487,050	169,410	Han. N., N. Y.; Cont. & Com'l N., Chi.; Union Bk. & Tr. Co., N. Bk. of Mont., and Am. N., Helena.
Troy...Lincoln C 2 Pop. 600	Kootenai Valley State Bank 93-268	F. B. Callow	N. W. Morrison H. C. Weidner	E. B. Angell		20,000	4,090	139,240	95,670	67,610	Old N. and Spokane & Eastern Tr. Co., Spokane; 1st N., St. P.
Turner...Blaine B 17 Pop. 50	Turner State Bank 93-434	H. P. Thronson	C. G. Thronson	K. O. Sattre		20,000	2,000	62,840	57,430	22,540	1st & Secur. N., Minpls.; Great Falls N., Great Falls.
Twin Bridges...Madison Pop. 550 I 9	Bank of Twin Bridges 93-236	A. J. Bennett	M. H. Lott Amos O. Hall	A. J. Wilcomb	Myron W. Mountjoy	50,000	15,000	400,000	375,000	55,000	Chase N., N. Y.
" " "	First National Bank 93-418	W. A. Clark	T. F. Jenkins	J. A. Fraser		25,000	1,610	88,980	90,930	36,850	Cont. & Com'l N., Chi.; No.-West. N., Minpls.; Union Bk. & Tr. Co., Helena.
Twodot...Wheatland G 13 Pop. 200	State Bank of Twodot 93-237	Perry J. Moore	E. L. Shumaker O. H. Larson	O. H. Larson	N. M. Tice	20,000	10,950	107,360	106,040	34,730	1st & Secur. N., Minpls.; 1st N., Lewiston; Union Bk. & Tr. Co., Helena.
Valier...Teton C 9 Pop. 750	First National Bank 93-238	C. H. Kestner	G. E. Towle E. E. Leech	C. W. Hall	T. Durnell	25,000	22,500	500,000	400,000	125,000	Knauth, Nachod & Kuhne, N. Y.; Cont. & Com'l N., Chi.; 1st & Secur. N., Minpls.; 1st N., St. P.
" " "	Montana State Bank 93-264	F. S. Johnson	H. M. Erickson	F. Rhoda	J. E. Gores	20,000	14,000	203,000	190,000	25,000	Union Bk. & Tr. Co., Helena; Com'l N., Great Falls; 1st & Secur. N., Minpls.
Vananda...Rosebud G 20 Pop. 100	Vananda State Bank 93-385	H. B. Wiley	C. W. Johnson E. Gustafson	L. A. Jacobsen		20,000		83,990	69,740	23,530	Han. N., N. Y.; No.-West. N., Minpls.; 1st N., Miles City.
Victor...Ravalli G 5 Pop. 374	Farmers State Bank 93-239	H. J. St. John	J. F. Wood	H. C. Groff	R. W. Fisher	25,000	11,000	184,000	150,000	60,000	N. Bk. Com. N. Y.; 1st N., Missoula; Spokane & East. Tr. Co., Spokane; No.-West. N., Minpls.
Virgelle...Chouteau D 13 Pop. 20	Virgelle State Bank 93-445	V. F. Blankenbaker	E. B. Newhall	J. G. Chancellor	Irene A. Chancellor	20,000	5,000	32,400	37,580	17,720	1st N., Great Falls and St. P.; N. Bk. of Mont., Helena.
Virginia City...Madison Pop. 467 I 9	Elling State Bank 93-184	Karl Elling	M. M. Duncan	G. G. Wheat		50,000	90,000	450,000	400,000	150,000	Han. N., N. Y.; 1st N., Chi.
" " "	Madison State Bank 93-135	A. J. Bennett	A. P. Hall L. H. Bennett P. G. Anderson	Harry E. Hall		50,000	12,500	261,000	287,000	40,000	Irving N., N. Y.; Corn Ex. N., Chi.; Midland N., Minpls.; N. Bk. of Mont., Helena.
Westby...Sheridan B 24 Pop. 400	Farmers State Bank 93-326	A. J. Johnson	P. G. Anderson	P. G. Anderson	Ole Grytness	20,000	7,000	200,000	140,000	58,000	Merch. N., St. P.; 2d N., Minot, N. D.; 1st & Secur. N., Minpls.; Union Bk. & Tr. Co., Helena.
" " "	First National Bank 93-473	T. M. Antony	John K. Borg	R. E. Morrow		25,000	170	55,560	54,320	24,530	Midland N., Minpls.; Capital N., St. P.
West Fork...Valley C 21 Pop. 25	First State Bank 93-415	O. I. Hegge	L. J. Conlan	C. C. Evans		20,000	230	22,240	33,410	9,060	Great Falls N., Great Falls, Mont.; Midland N., Minpls.; 1st N., Williston, N. D.
Whitefish...Flathead C 5 Pop. 2000	First National Bank 93-240	H. E. Houston	J. E. Skyles	C. H. Jennings	P. C. Lilly	25,000	16,430	298,000	308,500	54,000	N. City, N. Y.; 1st N., St. P.; Old N., Spokane.
Whitehall...Jefferson H 9 Pop. 600	First National Bank 93-419	Wm. A. Clark	D. F. Riggs	W. G. Myers	E. A. Harden	25,000	2,760	163,940	123,390	84,970	Cont. & Com'l N., Chi.; Union Bk. & Tr. Co., Helena.
" " "	WHITEHALL STATE BANK 93-241	C. M. JOHNSON Oldest and Largest FIFTEEN CENT TWENTY-FIVE	A. J. MCKAY Best Bank in White sent to us with CENTS for each	ALEX. W. ROBERT ehall. Send us y our collections. for presentation, res prompt, perso nal atte ntion.		50,000	7,210	294,920	232,480	104,530	Han. N., N. Y.; Cont. & Com'l N., Chi.; 1st N., Butte and St. P.
White Sulphur Springs Meagher...G 12 Pop. 492	Central State Bank 93-139	C. W. Cook	M. T. Grande	G. K. Spencer	O. A. Cockrell	60,000	29,270	344,030	239,350	202,490	Cont. & Com'l N., Chi.; Union Bk. & Tr. Co., Helena; (Mem. Fed. Res.)
" " "	FIRST NATIONAL BANK 93-138	James T. Wood	Geo. F. Harmon M. T. Grande	M. B. Hampton	Carl Hirlleman	100,000	60,320	661,980	510,660	329,290	1st N., N. Y.; Cont. & Com'l N. and Live Stock Ex. N., Chi.; Am. N., Union Bk. & Tr. Co., and N. Bk. of Mont., Helena.
Whitetail...Sheridan B 23 Pop. 300	Security State Bank 93-339	E. S. Lee	Carl E. Fjeld	I. O. Bakken	J. J. Goehring	20,000	5,000	140,190	129,050	35,700	Mt. State, Minpls.; Merch. N., St. P.; 2d N., Minot, N. D.

FIRST NATIONAL BANK, GREAT FALLS, MONTANA

ESTABLISHED 1886
CAPITAL AND SURPLUS \$350,000

LARGEST BANK IN NORTHERN MONTANA
COUNTRY BANK ACCOUNTS SOLICITED

Number under Name of Bank is the New Transit Number given to each bank in U. S. exclusively by The Band-McNally Bankers' Directory, under the authority of The American Bankers Ass'n.

MONTANA—Continued

Accessible Towns, Lawyers, Laws, Directors, indexed in back of this volume. For Interest Rates, Grace, etc., see page 14. For Holidays, see opposite page 13.

TOWN AND COUNTY. County Seats. Entire State in No. 9 Federal Reserve District.	NAME OF BANK. Mem. Am. Bks. Assn. §State Mem. State Bks. Assn. §Priv. Mem. Fed. Res. (Etab.	PRESIDENT.	VICE-PRESIDENT.	CASHIER.	ASS'T CASHIER.	LIABILITIES.			RESOURCES.		PRINCIPAL CORRESPONDENTS.
						PAID-UP CAPITAL	SURPLUS AND PROFITS	DEPOSITS	LOANS & DISC'TS. BONDS, SECURITIES	CASH & EX-CHANGES, DTS FROM BANKS	
Wibaux... Wibaux F 25 Pop. 1000	FIRST NATIONAL BANK. ♦\$06 93-131	P. A. FISCHER ... Oldest and Largest Bank. We make a specialty of negotiating 5% interest paid on time deposits.	F. J. STIPEK ... est. Bank.	F. H. PAIGE ... ng well secured live stock loans.	G. R. LEE ... ve stock loans.	\$ 75,000	\$ 33,550	\$ 591,700	\$ 515,970	\$ 190,530	Cont. & Com'l N., Chi.; Merch. N., St. P.; No.-West N., Minpls.
" " " "	FIRST STATE BANK. ♦\$09 93-130	C. A. Banker	R. B. Chappell	F. N. Sauer	H. J. Sauer	40,000	25,000	395,000	375,000	97,500	Live Stock Ex. N., Chi.; Mont. N., Billings; Midland N., Minpls.; Citiz. Com'l Tr. Co., Buffalo.
" " " "	Wibaux County Bank ♦\$17 93-243	W. J. Norby	A. Barclay	A. W. Roen	W. H. Bell, Jr.	30,000	4,200	50,000	65,000	10,000	1st & Secur. N., Minpls.; Merch. N., Billings.
Williams... Teton C 9	First State Bank ♦\$17 93-458	James T. Stanford	Herbert L. Barber	H. E. Richard	H. H. Hermanson	20,000	5,000	28,000	38,600	8,800	Conrad Bkg. Co., Great Falls.
Willow Creek... Gallatin Pop. 200 H 10	Willow Creek State Bank ♦\$14 93-324	F. B. Roberts	H. F. Nelson	Eugene Thorndike	A. G. Nelson J. A. Price	20,000	15,000	257,000	246,500	47,000	1st & Secur. N., Minpls.; Union Bk. and Tr. Co., Helena.
Wilsall... Park H 12 Pop. 400	Farmers State Bank ♦\$12 93-256	S. S. Working		H. C. Gruwell	R. A. Cook	50,000	18,000	400,000	410,000	55,000	Drov. N., Chi.; No.-West N., Minpls.; Union Bk. & Tr. Co., Helena.
Winifred... Fergus F 15 Pop. 300	First National Bank ♦\$13 93-297	Leon M. Bolter	M. Mason W. W. Carley	N. E. Ferrell	L. S. Bjorklund	25,000	1,500	90,000	80,000	15,000	Merch. N., St. P.; Bk. of Fergus Co., Lewistown.
" " " "	First State Bank ♦\$17 93-433	J. M. Stafford	M. L. Woodman	E. H. Wiper	C. A. Wiper	25,000	1,480	84,120	76,510	34,090	Empire Bk. & Tr. Co., Lewistown; 1st & Secur. N., Minpls.; Stock Yds. N., So. St. P.
Winnett... Fergus F 17 Pop. 250	First State Bank ♦\$17 93-411	W. J. Johnson	A. L. Rasmussen	A. H. Faragher	F. E. Jones	25,000	1,080	161,360	168,940	31,560	1st N., Lewistown; No.-West N., Minpls.
" " " "	Winnett State Bank ♦\$14 93-340	Samuel Phillips	Chas. Wiper Elmer Eager	H. B. Greene	L. A. Hoyle Guy M. Ogle	20,000	8,000	144,000	165,000	24,000	Empire Bk. & Tr. Co., Lewistown; 1st N., St. P.
Wisdom... Beaverhead H 6 Pop. 500	State Bank of Wisdom ♦\$08 93-328		Carl R. Huntley C. W. Francis	H. L. Bilsborough		25,000	10,000	300,000	235,000	100,000	Silver Bow N., Butte; Ex. N., Spokane; Conrad Tr. & Sav., Helena.
Wolf Point... Sheridan Pop. 2500 C 22	CITIZENS NATIONAL BANK ♦\$17 93-448	A. W. HUXSOL ... Business is Good. Save time and FEE IN ADVANCE.	H. B. TYSON ... d. We Want You et service on Collections: Plain sight dr	F. W. BLECK ... rs. ections and Credit Reports by sending Reports, 15c; Credit Reports, 50c.		25,000	5,000	111,780	87,190	26,670	No.-West N., Minpls.; Com'l N., Great Falls.
" " " "	FIRST NATIONAL BANK. ♦\$14 93-307	M. R. KEITH ... Collections and FEE IN ADVANCE	S. L. KLEVE ... Requests for Credits: Plain sight dr	V. M. PIKE ... dit Reports MUST be accompanied by drafts, 15c; Credit Reports, 50c.		25,000	3,000	210,000	177,000	30,000	1st N., St. P.; Great Falls N., Great Falls; Midland N., Minpls.
" " " "	FIRST STATE BK. ♦\$13 93-270	S. T. COGSWELL ... Oldest and largest bank. Send us your cash letters and for efficient service and quick returns.	H. T. SMITH ... G. H. FLINT est. bank. cash letters and service and quick	F. E. RATHERT ... collections returns.	A. V. APPELGREN ... T be accompanied by	30,000	12,000	381,900	264,400	102,400	No.-West N., Minpls.; Conrad Tr. & Sav., Helena; 1st N., Great Falls; (Mem. Fed. Res.)
" " " "	Security State Bank †\$17 93-436	P. L. Howe	J. B. Switzer	W. H. Belideau	P. I. Nugent	25,000	2,500	128,000	133,300	19,500	1st N., St. P.; Com'l N., Great Falls.
Worden... Yellowstone Pop. 100 H 17	Farmers State Bank ♦\$13 93-286	Roy J. Covert	C. D. Howe	Wm. Schenck		20,000	7,560	157,660	117,920	58,300	Midland N., Minpls.; Merch. N., Billings.
Yates... Wibaux F 25 Pop. 100	(See Wibaux)										
Zurich... Blaine B 16 Pop. 150	First State Bank †\$16 93-387	John W. Acher	F. M. Burks	E. E. Shellenbarger		20,000	1,000	30,000	45,000	3,500	1st N., St. P.; Great Falls N., Great Falls; Far. N., Chinook.

MONTANA BANKS—Wibaux to Zurich

January, 1919

Banks Advertising give Prompt Attention to Collections and Correspondence

MONTANA Map on Index

THE
OMAHA
NATIONAL BANK
 OMAHA, NEBRASKA

CAPITAL
\$1,000,000.00

SURPLUS (Earned)
\$1,000,000.00

Officers

J. H. MILLARD, President

WALTER W. HEAD, Vice-President

B. A. WILCOX, Vice-President

EZRA MILLARD, Cashier

J. A. CHANGSTROM, Assistant Cashier

WARD M. BURGESS, Vice-President

FRANK BOYD, Vice-President

O. T. ALVISON, Assistant Cashier

EDWARD NEALE, Assistant Cashier



To-day, at 17th and Farnam Streets



In 1866

Transit Department

Under personal supervision
 of J. A. Changstrom,
 Assistant Cashier

Collection Department

Under personal supervision
 of Edw. Neale, Asst. Cashier

**Direct Collection Service in Western Iowa, Nebraska
 and Wyoming**

The LIVE STOCK NATIONAL BANK OF SIOUX CITY, IOWA

A LIVE BANK WITH A SUCCESSFUL RECORD

CAPITAL AND SURPLUS, \$300,000.00

DEPOSITS, \$6,500,000.00

OFFICERS

GEORGE S. PARKER, President

F. L. EATON, Vice-President

A. W. SMITH, Asst. Cashier

OUR SUPERIOR FACILITIES GUARANTEE SATISFACTORY SERVICE

C. D. VAN DYKE, Cashier

C. L. FREDRICKSEN, Asst. Cashier

Nebraska.
INDEX
TO
COUNTIES.

- Adams...M 8
- Antelope...M 4
- Arthur...F 5
- Banner...B 6
- Blaine...J 5
- Box Butte...C 4
- Boyd...L 3
- Brown...J 4
- Buffalo...K 7
- Burt...O 6
- Butler...O 6
- Cass...Q 7
- Cedar...O 7
- Chase...F 6
- Cherry...G 4
- Cheyenne...C 6
- Clay...M 8
- Colfax...O 5
- Cuming...P 5
- Custer...J 6
- Dakota...P 4
- Dawes...C 3
- Dawson...J 7
- Deuel...E 6
- Dixon...P 5
- Dodge...P 5
- Douglas...Q 6
- Dundy...F 8
- Fillmore...N 8
- Franklin...L 8
- Frontier...I 8
- Furnas...J 8
- Gage...P 8
- Garden...E 5
- Garfield...L 5
- Gosper...E 8
- Grant...F 5
- Greely...L 5
- Hall...L 7
- Hamilton...M 7
- Harlan...K 8
- Hayes...G 8
- Hitchcock...G 8
- Holt...L 4
- Hooker...G 5
- Howard...L 6
- Jefferson...O 8
- Johnson...Q 8
- Kearney...L 8
- Keith...F 8
- Keyapaha...J 3
- Kimball...B 6
- Knox...N 3
- Lancaster...P 7
- Lincoln...H 7
- Logan...I 6
- Loup...K 5
- McPherson...G 6
- Madison...N 5
- Merrick...M 6
- Morrill...C 5
- Nance...N 6
- Nemaha...R 8
- Nuckolls...M 8
- Otoe...Q 7
- Pawnee...Q 8
- Perkins...F 7
- Phelps...K 8
- Pierce...N 4
- Platte...N 5
- Polk...N 6
- Redwillow...I 8
- Richardson...R 8
- Rock...K 4
- Saline...O 7
- Sarpy...Q 6
- Saunders...P 6
- Scotts Bluff...B 5
- Seward...O 6
- Sheridan...B 3
- Sherman...K 6
- Sioux...B 4
- Stanton...O 5
- Thayer...N 8
- Thomas...H 5
- Thurston...P 4
- Valley...L 6
- Washington...Q 6
- Wayne...O 4
- Webster...L 8
- Wheeler...L 7
- York...N 7

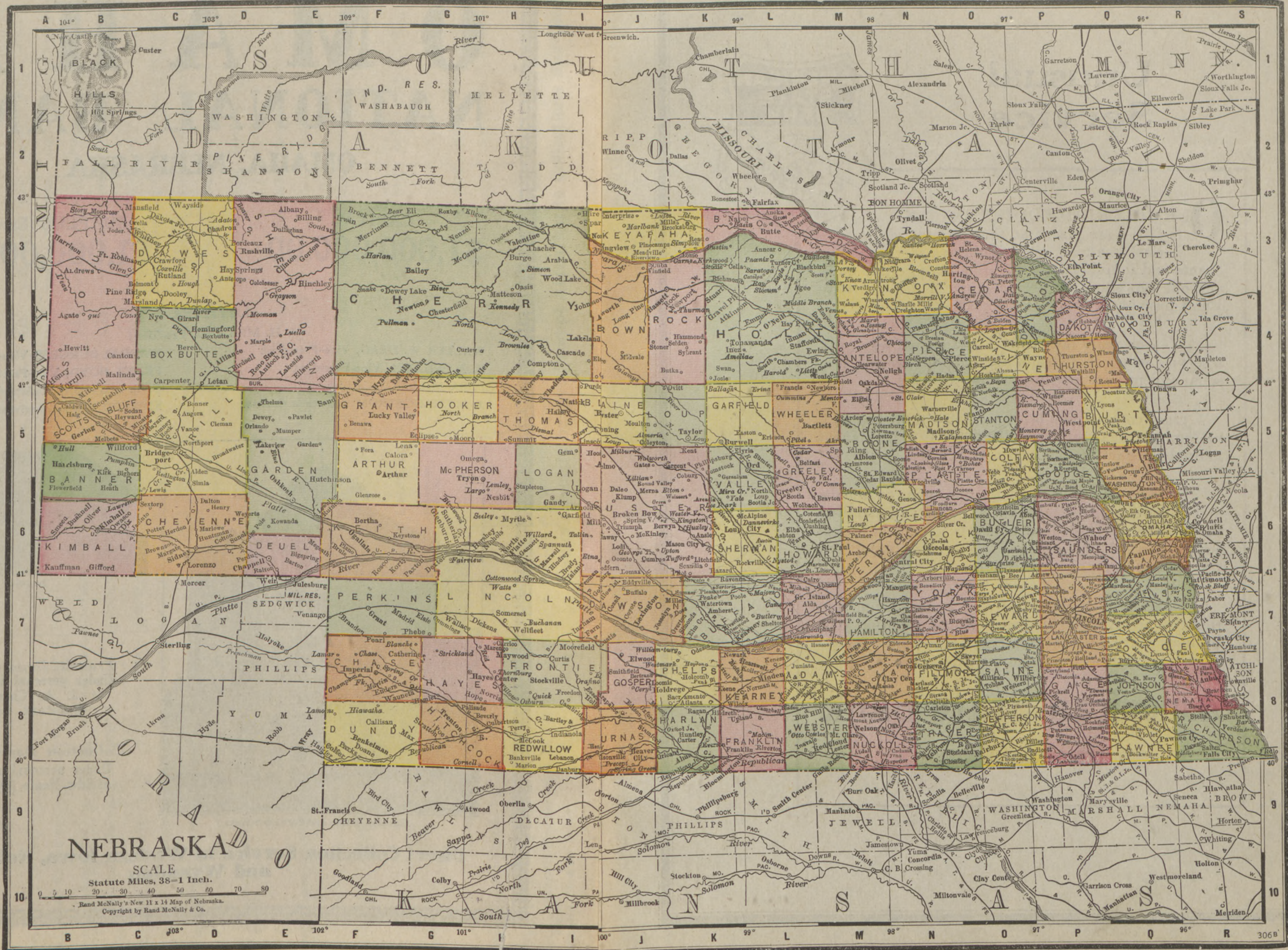

NEBRASKA
SCALE
Statute Miles, 38-1 Inch.
0 10 20 30 40 50 60 70 80
Rand McNally's New 11 x 14 Map of Nebraska.
Copyright by Rand McNally & Co.

Unusual Service



OUR SPLENDID EQUIPMENT AND facilities are placed at the disposal of banks, bankers, manufacturers, merchants and individuals. We are a strong state bank and our depositors are protected under the Guaranty Fund Law of the State of Nebraska.

We especially lay claim to an unusual service,--- a service which includes in every detail, careful, personal and prompt attention by our officers.

Once your account is opened and established with us, our personal service will render it of permanent mutual satisfaction and profit.

Send us your cash and collection items on Omaha and outside points. We make a specialty of handling these items. This department is under the direct supervision of our officers. You will enjoy our promptness in making collections.

Your business is cordially invited, assuring you that the prompt, careful and personal attention your business will receive at this bank will justify establishing permanent connections with us.

American State Bank

Omaha, Nebr.

Number under Name of Bank is the New Transit Number given to each bank in U. S. exclusively by The Rand-McNally Bankers' Directory, under the authority of The American Bankers Ass'n.

NEBRASKA

Accessible Towns, Lawyers, Laws, Directors, indexed in back of this volume. For Interest Rates, Grace, etc., see page 14. For Holidays, see opposite page 13.

January, 1919

NEBRASKA BANKS—Able to Amherst

795

TOWN AND COUNTY. *County Seats. Entire State in No. 10 Fed. Res. Dist. Omaha Br.	NAME OF BANK. *Mem. Am. Bks. Assn. \$State †Mem. State Bks. Assn. †Priv. ‡Mem. Fed. Res. [Estab.	PRESIDENT.	VICE-PRESIDENT.	CASHIER.	ASS'T CASHIER.	LIABILITIES.			RESOURCES.		PRINCIPAL CORRESPONDENTS.
						PAID-UP CAPITAL	SURPLUS AND PROFITS	DEPOSITS	LOANS & DISCOUNTS, BONDS, SECURITIES	CASH & EXCHANGES, DUE FROM BANKS	
Abie.....Butler O 6 Pop. 210	Abie State Bank.....*28'04 76-634	F. J. Roh.....	M. J. Pavel.....	F. J. Svoboda.....	J. F. Roh.....	\$ 15,000	\$ 1,000	\$ 180,000	\$ 148,000	\$ 46,500	Secur. State, Oma.; City N., David City.
Adams.....Gage P 7 Pop. 647	Adams State Bank.....*28'18 76-1167	Chris Hennies.....	Frank Schoen.....	Henry Gramann.....		20,000	2,000	114,000	110,000	20,000	Am. Ex. N., N. Y.; N. Bk. Com. and Cont. State, Lin.; Tootle-Lacy N., St. Jo.
"....."	Farmers State Bank.....*28'08 76-356	John Krause.....	Robt. L. Stabler.....	F. M. Stapleton.....		25,000	5,000	187,000	171,000	41,000	Merch. N., Oma.; Cent. N., Lin.; Am. N., St. Jo.
"....."	First National Bank.....*28'89 76-355	J. W. McKibbin.....	H. J. Merrick.....	F. B. Draper.....		50,000	13,500	400,000	345,000	95,000	Irving N., N. Y.; 1st N. and City N., Lin.
Agnew.....Lancaster P 6 Pop. 60	Farmers State Bank.....*28'17 76-1139	W. C. Elmelund.....	Emil Benson.....	Thos. Barrett.....		10,000	1,140	18,670	14,120	14,850	N. Bk. Com., Lin.; Citiz. State, Wahoo; Valparaiso State, Valparaiso.
*Ainsworth.....Brown J 4 Pop. 1045	Citizens State Bank.....*28'03 76-256	J. A. Reichenbach.....	C. F. Howe.....	P. W. Murphy.....		25,000	5,000	200,000	190,000	40,000	Cont. & Com'l N., Chi.; Oma. N. and Stock Yds. N., Oma.
"....."	Commercial State Bank.....*28'13 76-973	G. H. Thorley.....	D. H. Troxel.....	W. H. Williams.....		50,000	10,000	235,000	245,000	50,000	1st N., Sioux C.; Merch. N., Oma.; Live Stock N., Oma.
"....."	National Bank of Ainsworth.....*28'83 76-255	Geo. D. Clizbe.....	J. M. Hanna.....	Hans Rohwer.....	T. E. Ritter.....	35,000	30,000	275,000	280,000	60,000	Merch. Ln. & Tr. Co., Chi.; 1st N., Oma.
*Albion.....Boone M 5 Pop. 2000	ALBION NAT'L BANK.....*28'82 76-176	D. V. Blatter.....	A. W. Ladd.....	W. S. Price.....	G. E. Graham.....	50,000	66,350	725,000	692,250	140,000	Chase N., N. Y.; 1st N., Chi.; Oma. N. and U. S. N., Oma.
"....."	Citizens State Bank.....*28'08 76-177	J. P. Shirley.....	H. H. Funru.....	James Fox.....	L. James Fox.....	25,000	21,900	230,360	197,130	81,240	Corn Ex. N., Chi.; Merch. N., Oma.
"....."	First National Bank.....*28'79 76-176	C. E. West.....	F. S. Thompson.....	F. M. Weitzel.....	R. T. Flotree.....	60,000	46,760	650,000	543,350	190,000	Han. N., N. Y.; Cont. & Com'l N., Chi.; 1st N., Oma.
Alda.....Hall L 6 Pop. 200	Alda State Bank.....*28'09 76-635	P. C. Kelley.....	B. H. Paine.....	John Thomssen.....	Fred Thomssen.....	12,000	12,070	161,910	159,480	23,430	Am. Ex. N., N. Y.; U. S. N., Oma.
"....."	Farmers State Bank.....*28'18 76-1166	C. A. Ellis.....	Geo. Dalstron.....	W. L. Kelly.....	Frank Denman.....	15,000	2,980	19,040	30,250	3,130	Corn Ex. N. and Packers N., Oma.; Am. State, Lin.; Neb. State, Grand Island.
Alexandria.....Thayer O 8 Pop. 447	Farmers State Bank.....*28'17 76-1114	H. F. D. Chase.....	J. C. Westerhoff.....	Harley Wilson.....	Mabel E. Wilson.....	15,000	1,000	100,000	95,000	15,000	Seab. N., N. Y.; St. Jo. Stock Yds., So. St. Jo.
"....."	State Bank of Alexandria.....*28'84 76-636	A. F. Newell.....	M. T. Allen.....	F. A. Jacques, Jr.....		20,000	19,000	350,000	250,000	139,000	Atlantic N., N. Y.; 1st N., St. Jo.; Goodrich Bros. Bkg. Co., Fairbury.
Allen.....Dixon P 4 Pop. 500	Allen State Bank.....*28'90 76-535	W. S. Gilman.....	Frank Clough.....	V. W. McDonald.....		25,000	9,950	371,300	279,440	126,300	Atlantic N., N. Y.; Secur. N., Sioux C.
"....."	First National Bank.....*28'06 76-536	W. F. Filley.....	E. R. Gurney.....	S. C. Stookey.....		25,000	3,830	149,050	207,020	7,100	Mech. & Metals N., N. Y.; 1st N., Sioux C.; Merch. N., Oma.
*Alliance.....Box Butte D 4 Pop. 5000	Alliance National Bank.....*28'89 76-86	F. M. Knight.....	F. E. Holsten.....	F. W. Harris.....	R. E. Knight.....	50,000	53,100	600,000	600,000	150,000	N. City, N. Y.; 1st N., Oma.
"....."	FIRST NATIONAL BANK.....*28'89 76-87	{ R. M. HAMPTON - We collect colle	CHAS. E. FORD	FRANK ABEGG		50,000	58,330	1,163,560	1,129,800	192,080	Chase N., N. Y.; Cont. & Com'l N., Chi.; U. S. N., Oma.
"....."	First State Bank.....*28'14 76-988	H. A. Copey.....	Chas. Brittan.....	J. O. Walker.....	B. O. Bryan.....	35,000	12,500	640,000	540,000	135,000	1st N., Chi.; Merch. N., Oma. N., and Packers N., Oma.
"....."	Guardian Trust Company.....*28'18 76-1174	Peter Becker.....	Geo. A. Mollring.....	S. B. Wright.....	Edna Martin.....	34,000	840	10,920	27,370	7,430	Union Trust Co., Chi.
*Alma.....Harlan K 8 Pop. 1200	Bank of Alma.....*28'87 76-248	P. M. Everson.....	C. E. Hershman.....	Wm. Everson.....	R. W. Porter.....	30,000	12,150	247,890	218,900	52,000	Cont. & Com'l N., Chi.; Tootle-Lacy N., St. Jo.; 1st N., Oma.
"....."	Harlan County Bank.....*28'1900 76-249	W. G. Haskell.....	Thomas Katen.....	Vesta McKee.....	Nina Cady.....	30,000	6,000	225,000	175,000	50,000	Han. N., N. Y.; Oma. N., Oma.; 1st N., Kan C.; N. Bk. Com., Lin.
Altona.....Wayne O 4 Pop. 100	Farmers State Bank.....*28'08 76-637	Frank Erxleben.....	Geo. Berres.....	Victor H. Trukken.....		20,000	250	197,420	153,700	58,470	Live Stock N. and 1st N., Oma.; Citiz. State, Blair.
Alvo.....Cass Q 7 Pop. 225	Farmers & Merch. Bank.....*28'01 76-638	S. C. Boyles.....	A. M. Boyles.....	D. S. Boyles.....	C. D. Ganz.....	15,000	14,000	200,000	200,000	25,000	N. Bk. Com. and 1st N., Lin.; Merch. N. and Stock Yds. N., Oma.
Ames.....Dodge P 5 Pop. 70	Farmers State Bank.....*28'14 76-995	A. D. Graham.....	E. R. Gurney.....	Jerome Wostrel.....	Verna G. Boyles.....	15,000	2,000	75,000	73,000	14,000	Cont. & Com'l N., Chi.; 1st N., Fremont.
Amherst.....Buffalo K 7 Pop. 450	Commercial State Bank.....*28'08 76-596	W. M. Ross.....		S. E. Smith.....		10,000	1,000	69,060	57,790	21,330	1st N., Oma.; City N., Kearney.
"....."	First National Bank.....*28'03 76-595	R. L. Hart.....	J. E. Harris.....	A. T. Reynolds.....	Geo. R. Froehlich.....	25,000	10,870	223,050	209,040	46,920	Han. N., N. Y.; Oma. N., Oma.

NEBRASKA Map on Index

For SAFETY and SERVICE, Send Your Legal Work to BONDED LAWYERS (See Index to Lawyers)

Number under Name of Bank is the New Transit Number given to each bank in U. S. exclusively by The Rand-McNally Bankers' Directory, under the authority of The American Bankers Ass'n.

NEBRASKA—Continued

Accessible Towns, Lawyers, Laws, Directors, indexed in back of this volume. For Interest Rates, Grace, etc., see page 14. For Holidays, see opposite page 13.

TOWN AND COUNTY. *County Seats. Entire State in No. 10 Fed. Res. Dis. Omaha Br.	NAME OF BANK. *Mem. Am. Bks. Assn. †State ‡Mem. State Bks. Assn. †Priv. ◆Mem. Fed. Res. [Estab.]	PRESIDENT.	VICE-PRESIDENT.	CASHIER.	ASS'T CASHIER.	LIABILITIES.			RESOURCES.		PRINCIPAL CORRESPONDENTS.
						PAID-UP CAPITAL	SURPLUS AND PROFITS	DEPOSITS	LOANS & DIS- C'TS. BONDS, SECURITIES	CASH & EX- CHANGES, DUE FROM BANKS	
Angora—Morrill C 5 Pop. 75	Angora State Bank... *\$14 76-989	L. D. Carnine	J. H. Wehn		D. Kelley	\$ 10,000	\$ 3,000	\$ 55,000	\$ 48,000	\$ 18,000	Cent. N., Lin.; 1st State, Alliance.
Angus—Nuckolls M 8 Pop. 125	Bank of Angus... *\$05 76-639	G. A. Felton	W. H. Kinnison	D. A. J. Skyrme		10,000	4,200	52,200	57,200	6,000	Far. & Merch., Fairfield; City N., Lin.
Anoka—Boyd L 3 Pop. 145	Boyd County State Bank... †\$09 76-640	P. F. Danker	Olof Monson H. A. Olerich	E. R. Johnson		20,000	2,000	140,000	120,000	30,000	Merch. Ln. & Tr. Co., Chi.; 1st N., Butte; Live Stock N., Oma.
Anselmo—Custer J 5 Pop. 351	Anselmo State Bank... *\$03 76-641	Chas. Sanders	J. A. Kellenbarger	David Christen	E. J. Foley	25,000	6,400	225,000	202,000	50,130	Oma. N., Oma.
" " " " " " " "	Peoples State Bank... *\$14 76-986	Henry Kelley	Frank Mannel	Roy Thompson	Harold Kepler	15,000	2,500	170,000	150,000	32,000	1st N., Lin.; State Bk. of Oma., Oma.
Ansley—Custer K 6 Pop. 900	Farmers State Bank... *\$05 76-340	Frank Baker	L. S. Newcomb	G. A. Holeman	A. C. Van Horne	20,000	2,500	225,000	200,000	35,000	Cont. & Com'l N., Chi.; U. S. N., Oma.
" " " " " " " "	Security State Bank... *\$15 76-1011	Wm. Ihlow	Henry Schmid	E. P. Gaines	D. C. Thompson	20,000	3,000	240,000	200,000	45,000	Corn Ex. N. and Packers N., Oma.; N. Bk. Com., Lin.; State Bank of Blair, Blair.
" " " " " " " "	State Bank of Ansley... *\$04 76-339	C. Mackey		E. O. Morris	E. W. Rayson	25,000	20,000	425,000	378,000	78,800	N. Park, N. Y.; Merch. N., Oma.; City N., Lin.
Antioch—Sheridan E 4 Pop. 2000	Antioch State Bank... *\$17 76-1103	H. A. Copey	Chas. E. Brittan	Homer O. Meserve		10,000	400	36,640	29,580	15,680	Oma. N., Oma.; 1st State, Alliance.
" " " " " " " "	Potash State Bank... *\$17 76-1151	W. H. Ostenberg	W. G. Wilson	G. S. Eastman		20,000	1,240	101,950	60,110	39,480	1st N., Oma. and Alliance.
Arapahoe—Furnas J 8 Pop. 1000	Arapahoe State Bank... *\$94 76-284	Samuel Patterson		C. A. Patterson	Clyde Toler	25,000	15,000	390,000	345,000	85,000	Han. N., N. Y.; Oma. N., Oma.; Drov. N., Kan. C.; St. Jo. Stock Yds., So. St. Jo.
" " " " " " " "	Citizens State Bank... *\$06 76-285	R. J. Finch	E. E. Emmett	R. F. Emmett		15,000	7,000	200,000	167,000	56,000	Chase N., N. Y.; Corn Ex. N., Oma.; Cent. N., Lin.
Arcadia—Valley K 6 Pop. 800	Arcadia State Bank... *\$88 76-379	G. H. Kinsey	R. J. Kinsey	H. S. Kinsey	A. E. Haywood	25,000	16,500	385,000	345,000	73,450	N. Park, N. Y.; U. S. N. and Stock Yds. N., Oma.; 1st N., Lin.
" " " " " " " "	COMMERCIAL STATE BANK 76-380 *\$07	A. C. Thompson	W. H. Sunderland	M. R. Wall	Ray Hill	25,000	10,000	165,000	163,200	48,000	Live Stock N. and Oma. N., Oma.; N. Bk. Com., Lin.
Archer—Merrick M 6 Pop. 75	Citizens State Bank... *\$06 76-642	G. H. Gray	A. C. Mayer	William O'Connor	Jessie Sinsel	10,000	5,000	150,000	110,000	55,000	Live Stock N. and 1st N., Oma.; Cont. State, Lin.
Arlington, Washington Q 6 Pop. 800	Arlington State Bank... *\$90 76-359	C. C. Marshall	H. G. Meyer	H. W. Schoettger	R. E. Planck	30,000	36,000	630,000	520,000	220,000	Han. N., N. Y.; Cont. & Com'l N., Chi.; U. S. N., Oma.; 1st N., Fremont.
" " " " " " " "	First National Bank... *\$91 76-360	J. T. May	Fred De Weber	G. I. Pfeiffer	F. W. Pfeiffer	25,000	9,000	172,000	175,000	41,500	Cont. & Com'l N., Chi.; Oma. N., Oma.
Arnold—Custer I 6 Pop. 700	Arnold State Bank... *\$09 76-610	John Finch	Ira P. Mills	G. O. Perkins		50,000	12,000	450,000	470,000	80,000	Cont. & Com'l N., Chi.; 1st N. and Oma. N., Oma.
" " " " " " " "	Security State Bank... *\$17 76-1159	E. E. Butler	F. W. Brown	L. R. Chandler		25,000	1,390	49,980	47,170	28,200	Am. Ex. N., N. Y.; Am. State, Oma. and Kear- ney.
*Arthur—Arthur F 5 Pop. 100	Arthur State Bank... *\$16 76-1004	Jerry Bowen		J. S. Garlbersen		10,000	1,500	61,000	56,000	14,000	Platte Valley State, No. Platte; 1st N., Lin.
Ashby—Grant F 4 Pop. 125	Grant County State Bank 76-981 *\$13	Thos. Stansbie		O. D. Ray		15,000	19,000	195,000	185,000	35,000	Am. Ex. N., N. Y.; U. S. N., Oma.
Ashland—Saunders Q 6 Pop. 1500	Ashland State Bank... *\$17 76-1155	J. L. Winter	J. H. Barry	H. E. Winter		25,000	1,000	25,000	20,000	41,000	1st N., Chi.; Cont. State, Lin.; Packers N., Oma.
" " " " " " " "	Farmers & Merch. Bank 76-191 *\$88	H. A. Wigenhorn	W. A. Harnsberger	E. C. Wigenhorn	E. A. Wigenhorn	75,000	48,000	950,000	900,000	173,000	Chase N., N. Y.; Oma. N., Oma.
" " " " " " " "	National Bk. of Ashland... *\$83 76-192	R. K. Brown	J. O. Railsback	F. E. White	Fay Swanson	60,000	28,690	418,810	507,100	60,400	Chem. N., N. Y.; U. S. N., Oma.
Ashton—Sherman L 6 Pop. 510	Ashton State Bank... *\$08 76-498	F. X. Badura	A. O. Wichman	Joseph Jankowski	Clara Topolski	10,000	7,000	140,000	125,000	30,000	1st N., Chi.; U. S. N. and State Bk. of Oma., Oma.
" " " " " " " "	Bank of Ashton... *\$88 76-497	I. M. Polski	Tekla Polski	S. S. Polski	Tekla Polski	15,000	14,000	180,000	193,000	30,000	Cont. & Com'l N., Chi.; Oma. N. and Packers N., Oma.
Atkinson—Holt K 4 Pop. 1130	First National Bank... *\$97 76-308	E. F. Gallagher	T. F. Birmingham	F. H. Swingley	I. R. Dickerson	50,000	76,890	682,180	719,340	114,730	Mech. & Metals N., N. Y.; N. City, Chi.; U. S. N., Oma.
" " " " " " " "	Security State Bank... *\$14 76-309	M. Dowling	R. N. Hart	E. J. Mack		50,000	27,730	377,000	360,000	85,000	Chase N., N. Y.; Oma. N. and Live Stock N., Oma.

NEBRASKA BANKS—Angora to Atkinson

January, 1919

NEBRASKA Map on Index

Banks Advertising give Prompt Attention to Collections and Correspondence

Digitized for FRASER
fraser.stlouisfed.org/
Federal Reserve Bank of St. Louis

TOWN AND COUNTY. County Seats. Entire State in No. 10 Fed. Res. Dist. Omaha Br.	NAME OF BANK. •Mem. Am. Bks. Assn. \$State ‡Mem. State Bks. Assn. †Priv. Mem. Fed. Res. [Estab.]	PRESIDENT.	VICE-PRESIDENT.	CASHIER.	ASS'T CASHIER.	LIABILITIES.			RESOURCES.		PRINCIPAL CORRESPONDENTS.
						PAID-UP CAPITAL	SURPLUS AND PROFITS	DEPOS- ITS	LOANS & DIS- C'Y. BONDS, SECURITIES	CASH & EX- CHANGES, DEB- T FROM BANKS	
Atlanta Phelps K 8 Pop. 300	Atlanta State Bank...\$3'08 76-643	G. H. Titus	W. B. Fulk	M. A. Fulk	F. Edith Hammon	\$ 10,000	\$ 10,000	\$ 140,008	\$ 155,000	\$ 50,000	Seab. N., N. Y.; U. S. N., Oma.
Auburn Nemaha R 8 Pop. 3000	Auburn State Bank...\$0'06 76-93	Peter Berlet	A. Lunzmann	R. W. Dirks		25,000	10,380	227,940	188,570	72,950	N. Park, N. Y.; 1st N., Oma. and Lin.; Burnes N., St. Jo.
" " "	CARSON NATIONAL BK. ...\$1'87 76-91	{ F. E. JOHNSON	ROSANNA CARSON	E. M. BOYD	J. T. ZACHARIAS	60,000	26,630	373,430	461,390	54,170	Kountze Bros., N. Y.; Cont. & Com'l N., Chi.; Tootle-Lacy N., St. Jo.; S. W. N. Bk. Com., Kan. C.; Neb. N., Oma.
" " "	FIRST NAT'L BANK 76-90 \$1'85	H. R. HOWE F. E. ALLEN W. H. BOUSFIELD B. C. HOWE Oldest Bank in Auburn. Collections solicited. Rates reasonable. We remit on day of payment.				50,000	45,000	575,000	400,000	240,000	Han. N., N. Y.; Drov. N., Kan. C.; Merch. N., Oma.; N. Bk. Com., Lin.
" " "	Nemaha County Bank...\$0'02 76-92	A. M. Engles	Wm. Tynon	G. E. Codington	Elizabeth Tynon	20,000	70,750	507,170	403,080	179,560	Chase N., N. Y.; 1st N., Chi.; Am. N., St. Jo.; U. S. N., Oma.; Stock Yds. N., Kan. C.
Aurora Hamilton N 7 Pop. 3500	AMERICAN STATE BK. ...\$1'13 76-960	F. E. Quinn	C. W. Wentz		Jas. Schoonover	35,000	8,5000	90,000	100,000	25,000	1st N. and Corn Ex. N., Oma.
" " "	Farmers State Bank...\$0'09 76-101	J. L. Evans	J. A. Isaman	George Wanek		36,000	11,000	525,000	450,000	150,000	1st N. and Packers N., Oma.; N. Bk. Com., Lin.
" " "	Fidelity National Bank...\$0'06 76-100	A. E. Siekmann	V. Swanson	C. S. Brown	B. W. Woodford C. L. Swanson	50,000	33,380	731,730	821,130	72,870	Cont. & Com'l N., Chi.; Oma. N. and Live Stock N., Oma.; 1st N., Lin.
" " "	First National Bank...\$1'83 76-98	E. J. Hainer	E. A. Steenburg A. O. Hartquest	Y. B. Huffman	T. R. Work	50,000	50,000	750,000	525,000	225,000	Han. N., N. Y.; 1st N., Lin.; U. S. N. and Stock Yds. N., Oma.
" " "	First Trust Co. \$1'18 76-1168	E. J. Hainer	E. A. Steenburg	P. J. Refshauge <i>See, and Tr.</i>		50,000					
Avoca Cass Q 7 Pop. 249	Bank of Avoca...\$1'82 76-644	Henry Wohlers	C. W. Fahnestock	H. J. Stutt		15,000	8,000	270,000	215,000	55,000	Chase N., N. Y.; U. S. N., Packers N., and Oma. N., Oma.
" " "	Farmers State Bank...\$1'15 76-1025	A. Zimmerer	Louis Carsten		W. O. Barker	15,000	3,840	184,310	165,020	34,370	1st N., Oma.; Far., Neb. City.
Axtell Kearney K 7 Pop. 500	Bank of Axtell...\$1'84 76-513	A. G. Warren	Oscar Bloom	Ralph Bloom	Nora Pierson	20,000	36,380	470,160	428,230	79,470	1st N., Lin., Oma., and Holdrege.
" " "	Farmers & Merchants Bank 76-514 \$1'07	J. D. England	J. H. Larson	C. S. England		10,000	7,770	140,390	118,350	39,050	Cont. & Com'l N., Chi.; Oma. N. and Neb. N., Oma.; Neb. N., Hastings.
Ayr Adams M 8 Pop. 142	Farmers State Bank...\$1'12 76-945	Frank W. Sloan	G. F. Kort	W. G. Schenck		15,000	2,200	75,000	59,550	35,000	1st Neb. N., Hastings.
Bancroft Cuming P 5 Pop. 900	Citizens Bank...\$1'91 76-330	J. E. L. Carey	Oliver Waite	G. Arthur Bailey	G. L. Rebhausen	30,000	45,000	330,000	340,000	55,000	Chase N., N. Y.; 1st N., Chi.; U. S. N., Oma.; Secur. N., Sioux C.
" " "	FIRST NATIONAL BANK ...\$1'84 76-329	{ JOHN HERMEL BRACHT Collections hav If they can be c Send us your b	JOHN MUNDERLOH A. G. ZUHLKE e the personal at ollected, we colle usiness.	C. F. KEATH		30,000	41,470	498,480	460,280	129,970	N. B. Com., N. Y.; Oma. N. and Stock Yds. N., Oma.; 1st N., Sioux C.
Barada Richardson R 8 Pop. 118	Barada State Bank...\$1'06 76-645	J. H. Morehead	Henry Gerdes	E. E. Bolejack	L. H. Morehead	6,500	3,620	102,140	91,090	21,330	Atlantic N., N. Y.; 1st N., Falls City.
Barnston Gage P 8 Pop. 300	Bank of Barnston...\$1'89 76-611	J. A. Spencer	G. W. Duerfeldt C. L. Spencer	A. D. Spencer	E. G. Spencer	5,000	3,500	130,000	45,000	90,000	1st N., Kan. C.; Beatrice N., Beatrice.
" " "	Commercial State Bank...\$1'08 76-612	J. M. Howe	Roy Howe	Henry Monfelt	S. M. Monfelt	10,000	3,590	48,520	45,450	14,190	N. Park, N. Y.; S. W. N. Bk. Com., Kan. C.; Beatrice N., Beatrice.

Number under Name of Bank is the New Transit Number given to each bank in U. S. exclusively by The Rand-McNally Bankers' Directory, under the authority of The American Bankers Ass'n.

NEBRASKA—Continued

Accessible Towns, Lawyers, Laws, Directors, indexed in back of this volume. For Interest Rates, Grace, etc., see page 14. For Holidays, see opposite page 13.

TOWN AND COUNTY. County Seats. Entire State in No. 10 Fed. Res. Dist. Omaha, Br	NAME OF BANK. Mem. Am. Bks. Assn. \$State Mem. State Bks. Assn. \$Priv. Mem. Fed. Res. [Estab.	PRESIDENT.	VICE-PRESIDENT.	CASHIER.	ASS'T CASHIER.	LIABILITIES.			RESOURCES.		PRINCIPAL CORRESPONDENTS.
						PAID-UP CAPITAL	SURPLUS AND PROFITS	DEPOSITS	LOANS & DISC'TS. BONDS, SECURITIES	CASH & EX-CHANGES, DEB FROM BANKS	
Belgrade.....Nance M 6 Pop. 500	BANK OF BELGRADE. •\$1900 76-505	J. R. PIERSON PROMPT SER 15c must acco 25c for Credit	G. W. ANDREWS VICE OUR SPEC mpny Sight Dr Reports. TRY U	H. T. JACKSON FIDELITY. Safs for presenta tion and report.	E. A. ANDREWS	\$ 25,000	\$ 22,850	\$ 292,910	\$ 251,010	\$ 89,750	N. Park, N. Y.; U. S. N. and Stock Yds, N., Oma.
" " " "	Farmers State Bank •\$10 76-506	W. P. Logan		W. C. Logan		15,000	5,000	215,000	175,000	47,000	Live Stock N. and Ist N., Oma.
Bellwood.....Butler O 6 Pop. 397	Bank of Bellwood •\$02 76-651	Jesse D. Bell	L. F. Kreizinger, Active	P. W. McDermand		25,000	4,000	300,000	165,000	175,000	Chatham & Phenix N., N. Y.; Live Stock N., Oma.; Ist N., Fremont; City N., Lin. and David City.
Belvidere.....Thayer O 8 Pop. 600	Farmers State Bank •\$17 76-1073	D. A. Sarratt	Frank Babka	Wm. Barge	Fred W. Babka	15,000	1,770	75,500	75,900	12,770	U. S. N., Oma.; Neb. N., Hastings.
" " " "	State Bank of Belvidere •\$86 76-652	M. B. Williams	W. A. Bruning	H. A. Bruning		12,500	3,700	185,400	183,600	26,400	Am. Ex. N., N. Y.; Ist N., St. Jo.; N. Bk. Com., Lin.; Inter-State N., Kan. C., Mo.
Benedict.....York N 7 Pop. 336	Farmers State Bank •\$12 76-936	H. B. Bottum	W. S. Jeffery	W. J. Sahling		15,000	4,500	100,000	90,000	20,000	Chase N., N. Y.; City N., York; Packers N., Oma.
" " " "	First National Bank •\$06 76-653	J. R. McCloud	Harley Nettleton	B. B. Crownover		25,000	18,500	332,700	274,100	102,100	Cont. & Com'l N., Chi.; Ist N., York.
Bankelman.....Dundy F 8 Pop. 800	BANK OF BENKELMAN •\$87 76-419	L. E. Southwick	J. A. McDonald	J. G. Riley	J. W. Murphy	25,000	25,000	400,000	415,000	45,000	Chem. N., N. Y.; Ist N., Friend; Den. Stock Yds., Den.
" " " "	Citizens State Bank •\$09 76-420	C. R. Walker	D. G. Hines	F. R. Walker		30,000	15,000	450,000	425,000	60,000	Ist N., Oma.; Burnes N., St. Jo.; Neb. N., Hastings.
Bennet.....Lancaster Q 7 Pop. 457	Citizens Bank •\$86 76-468	G. W. Eggleston	J. P. Bratt	H. H. Bratt	Chas. P. Bratt	25,000	12,520	319,850	276,390	77,580	Chase N., N. Y.; Ist N. and Cent. N., Lin.; U. S. N., Oma.
" " " "	Farmers Bank •\$06 76-469	A. N. Fetterley		R. Springer	G. B. Liesveld	15,000	4,000	225,000	175,000	40,000	Han. N., N. Y.; City N., Lin.; Corn Ex. N. Oma.
Bennington.....Douglas Q 6 Pop. 276	BENNINGTON STATE BANK 76-922 •\$11	EGGERT OFT Collections give Collections and FEE IN ADVAN	JOHN DORNACKER in prompt attenti Requests for Cre CE: Plain Sight D	F. W. SUVERKRUBBE dit Reports MUS rafts, 15c; Credit R	H. OFT T be accompanie d by eports, 50c.	15,000	16,000	310,670	247,350	151,350	Chase N., N. Y.; Oma. N., Merch. N., and Live Stock N., Oma.
" " " "	MANGOLD & GLANDT BANK 76-654 •\$92	PETER MANGOLD "THE OLD RE Save time and g Fee in advance:	MARY MANGOLD "LIABLE BANK," et prompt service Sight Drafts, 15c	GEO. M. MANGOLD on Collections an d Credit Reports. it Reports, 50c.		15,000	22,880	322,440	248,020	88,760	Atlantic N., N. Y.; Ist N., Chi.; U. S. N., Stock Yds. N., and Ist N., Oma.
Benson.....Douglas Q 6 Pop. 5000	(See Omaha)										
Berlin.....Otoe Q 7 Pop. 250	(See Otoe)										
Bertrand.....Phelps J 7 Pop. 800	First National Bank •\$07 76-362	Charles Swanson	A. J. Sandstrom	Roscoe J. Slater	Hilda Carlson	25,000	13,000	325,000	280,000	75,000	Seab. N., N. Y.; Cont. & Com'l N., Chi.; Oma. N., Oma.; Ist N., Lin.
" " " "	First State Bank •\$85 76-361	W. F. Dobbin		Ford McWhorter	E. G. Littel	25,000	17,500	500,000	480,000	55,000	U. S. N., Oma.; N. Bk. Com., Lin.
Berwyn.....Custer J 6 Pop. 100	Berwyn State Bank •\$06 76-656	W. A. George	F. Miller L. G. Davolt	R. G. Fox		15,000	4,000	235,000	185,000	45,460	Merch. N. and Live Stock N., Oma.; Secur. State, Broken Bow; Cont. State, Lin.
Bethany.....Lancaster P 7 Pop. 1100	First State Bank •\$04 76-657	L. J. Dunn	R. A. Parvey	Howard Harvey		10,000	3,500	125,000	112,000	22,000	N. Park, N. Y.; City N., Lin.
Beverly.....Hitchcock H 8 Pop. 35	Beverly State Bank •\$16 76-1074	C. J. Kern	John Mette	David Pattee	L. C. Churchill	10,000	900	21,560	20,000	6,000	N. Bk. Com., Lin.; Oma. N., Oma.
Bigspring.....Deuel E 6 Pop. 250	American State Bank •\$17 76-1094	John Jensen	Otto F. Riss	Sylvia Jensen		15,000	4,490	79,940	61,160	30,330	Mech. & Metals N., N. Y.; U. S. N., Oma.; Neb. State, Grand Isl.
" " " "	Farmers State Bank •\$06 76-658	Andreas Kjeldgaard		Andreas Kjeldgaard	W. H. Klindt	20,000		250,000	200,000	100,000	Live Stock N., Ist N., and Secur. State, Oma.
Bladen.....Webster L 8 Pop. 494	Exchange Bank •\$02 76-445	V. S. Hall	S. M. Hall	V. A. Hall	H. A. Hall	10,000	6,000	100,000	103,000	11,500	Oma. N., Oma.; Ist N., Hastings.
" " " "	Service State Bank •\$18 76-1141	C. F. Gund	J. R. Greenhalgh	S. P. Duncan		15,000	2,920	44,690	52,040	10,560	U. S. N., Oma.; Ist N., Blue Hill.
" " " "	State Bank of Bladen •\$05 76-446	A. W. Cox	J. B. Kral	J. L. Ashmore	F. G. Sirrs	15,000	13,670	260,740	221,760	64,380	Ist N., Oma.; St. Jo. Stock Yds. and Tootle Lacy N., St. Jo.; N. Bk. Com., Lin.

Montana Map on Index

For SAFETY and SERVICE, Send Your Legal Work to BONDED LAWYERS (See Index to Lawyers)

Number under Name of Bank is the New Transit Number given to each bank in U. S. exclusively by The Rand-McNally Bankers' Directory, under the authority of The American Bankers Ass'n.

NEBRASKA—Continued

Accessible Towns, Lawyers, Laws, Directors, indexed in back of this volume. For Interest Rates, Grace, etc., see page 14. For Holidays, see opposite page 13.

TOWN AND COUNTY. *County Seats. Entire State in No. 10 Fed. Res. Dist. Omaha Br.	NAME OF BANK. *Mem. Am. Bks. Assn. *State †Mem. State Bks. Assn. †Priv. ♦Fed. Res. Bank [Etab.]	PRESIDENT.	VICE-PRESIDENT.	CASHIER.	ASS'T CASHIER.	LIABILITIES.			RESOURCES.		PRINCIPAL CORRESPONDENTS.
						PAID-UP CAPITAL	SURPLUS AND PROFITS	DEPOS- ITS	LOANS & DIS- C'TS. BONDS, SECURITIES	CASH & RE- CEIPTS, DUE FROM BANKS	
*Blair Washington Q 5 Pop. 3000	Banking House of A. Castetter 76-104 *\$89	F. H. Claridge		M. Cook	C. Haller	\$ 100,000	\$ 25,000	\$ 875,000	\$ 877,000	\$ 140,000	Han. N., N. Y.; Merch. N., Oma.
" " "	Citizens Savings Bank 76-107 *\$07	J. B. Gibson			J. H. Gibson	12,500	2,500	165,000	120,000	60,000	Citiz. State, Blair.
" " "	Citizens State Bank 76-106 *\$04	J. B. Gibson			Geo. T. Hedelund J. H. Gibson	50,000	20,000	700,000	650,000	100,000	1st N., Chi. and Oma.
" " "	State Bank of Blair 76-105 *\$06	C. A. Schmidt	T. E. Stevens	S. F. Boyden	Geo. T. Hedelund	50,000	49,000	940,000	779,840	201,100	N. City, N. Y.; Cont. & Com'l N., Chi.; Oma. N. and U. S. N., Oma.
Bloomfield Knox N 3 Pop. 1500	CITIZENS STATE BANK *\$03 76-210	G. H. Renard	E. H. Mason	F. C. Wiese	F. Woidneck	50,000	19,000	650,000	600,000	112,000	Chem. N., N. Y.; Cont. & Com'l N., Chi.; Merch. N., Oma.; Secur. N., Sioux C.
" " "	FARMERS & MERCH. STATE BANK *\$92 76-209	P. A. TULLEYS Collections and Farm Mortgage A PROGRESSIVE	A. A. MANKE cash letters have s and Loans Nego VE BANK.	A. A. MANKE the personal atte ntion of an officer.		50,000	25,000	450,000	400,000	170,000	N. Park, N. Y.; Cont. & Com'l N., Chi.; 1st N., Sioux City; U. S. N., Oma.
" " "	Nebraska State Bank 76-211 *\$02	M. Havens	Louis Eggert	C. T. Heckt	Harry Henatsch	25,000	8,000	300,000	213,200	105,000	Han. N., N. Y.; N. Bk. Com., Sioux C.; 1st N., Oma.
*Bloomington Franklin K 9 Pop. 700	Bloomington State Bank *\$88 76-431	S. Y. Hartt	E. W. Hartt	R. C. Kirkbride	W. E. Doud	25,000	6,000	200,000	190,000	25,000	Han. N., N. Y.; N. Bk. Com., Lin.; Tootle-Lacy N., St. Jo.; Inter-State N., Kan. C.; Merch. N., Oma.
" " "	Farmers State Bank *\$10 76-432	I. E. Montgomery	O. H. Montgomery	W. A. Deary	Bertha Paulson	12,000	7,500	150,000	140,000	40,000	Chase N., N. Y.; 1st N., Lin., St. Jo. and Oma.
Blue Hill Webster L 8 Pop. 1000	Commercial Bank *\$05 76-328	E. McBride	Jacob Goll	F. E. Britton	Ernest Zalman	15,000	31,640	321,790	206,990	177,340	Chase N., N. Y.; 1st N., Oma.; N. Bk. Com., Lin.; Neb. N., Hastings.
" " "	First National Bank *\$85 76-327	Henry Gund	O. F. Gund	F. T. Hopka		50,000	30,000	450,000	350,000	150,000	Han. N., N. Y.; Oma. N., Oma.
Blue Springs Gage P 8 Pop. 712	Blue Springs State Bank *\$01 76-659	W. C. Black, Jr.		F. J. Patton		20,000	7,000	200,000	175,000	40,000	N. Park, N. Y.; St. Jo. Stock Yds., So. St. Jo.; S. W. N. Bk. Com., Kan. C.; 1st N., Beatrice
Boelus Howard L 6 Pop. 233	Boelus State Bank *\$1900 76-660	L. B. Kenyon	P. Jensen N. Jensen	Harry Ericksen	Mrs. Harry Ericksen	20,000	10,520	208,840	195,030	77,640	Chase N., N. Y.; U. S. N., Oma.; Citiz. State, St. Paul.
" " "	Farmers State Bank *\$17 76-1111	C. H. Kruse	Mark Holm	A. F. Nielsen		15,000	3,000	75,000	82,000	12,000	St. P. State, St. P.; Am.-State and Packers N., Oma.; Cont. State, Lin.
Boone Boone N 5 Pop. 150	Boone State Bank *\$05 76-661	F. S. Thompson	A. G. Mansfield	R. E. Smith		10,000	4,500	108,500	108,440	16,430	1st N. and Packers N., Oma.
Bostwick Nuckolls M 9 Pop. 250	Bostwick State Bank *\$10 76-862	M. C. Kirkbride	M. Chitwood	J. W. Kirkbride		15,000	3,000	150,000	125,000	35,000	Neb. N., Hastings.
Bradshaw York N 7 Pop. 600	Farmers State Bank *\$12 76-928	Jarvis Yates	C. H. Bedient	A. M. Strunk		15,000	4,000	150,000	125,000	40,000	Han. N., N. Y.; Am. State, York; U. S. N. and Packers N., Oma.
" " "	First National Bank *\$06 76-663	C. A. McCloud	E. A. Wells	C. B. Palmer, Jr.	A. L. Lincoln	25,000	21,460	267,640	256,590	75,650	Han. N., N. Y.; 1st N., York.
Brady Lincoln I 6 Pop. 450	Bank of Brady *\$04 76-567	J. H. Kelly	B. R. Kelly		Frank J. Jones	20,000	12,110	236,210	224,590	26,910	Atlantic N., N. Y.; Merch. N. and 1st N., Oma.; 1st State, Gothenburg.
" " "	Brady State Bank *\$07 76-568	W. W. Winqwest	A. O. Winqwest	R. D. Rasmusson		15,000	3,000	190,000	180,000	20,000	Cont. & Com'l N., Chi.; U. S. N. and Live Stock N., Oma.
Brainard Butler O 6 Pop. 600	Bank of Brainard *\$86 76-457	E. T. Smith	W. B. Thorpe	A. K. Smith	A. O. Klein	20,000	37,200	435,000	371,000	101,200	Merch. N., N. Y.; U. S. N. and Oma. N., Oma.
" " "	Brainard State Bank *\$15 76-1015	F. C. Horacek	Jacob Horacek	L. F. Kavalec	Marie Horacek	20,000	6,430	207,130	168,160	50,410	Union State and 1st N., Oma.; Butler Co. State, David City.
" " "	FARMERS STATE BANK *\$06 76-458	E. P. Homer	Frank Faytinger	A. A. Hayek	Adolf Kucera Lydia Hayek	20,000	21,760	232,350	195,210	68,680	Cont. & Com'l N., Chi.; 1st N., Fremont and David City; Merch. N. and Live Stock N., Oma.
Brayton Greeley M 6 Pop. 80	Brayton State Bank *\$18 76-664	J. R. Hanna	P. J. Kerrigan	G. A. Brannen		10,000	2,000	69,000	65,000	10,200	Stock Yds. N. and 1st N., Oma.
Breslau Pierce N 4 Pop. 46	Breslau State Bank *\$13 76-978	M. Inhelder	S. S. Krake	B. F. Hicks		10,000	1,500	140,000	122,000	27,000	Secur. N. and N. Bk. Com., Sioux C.; 1st N. and Packers N., Oma.
*Brewster Blaine J 5 Pop. 100	Brewster State Bank *\$90 76-665	John Ferguson	C. L. Erickson	P. C. Erickson	Paul F. Van Neste	10,000	5,000	75,000	75,000	15,000	Com'l N., Fremont.
*Bridgeport Morrill D 5 Pop. 1200	BRIDGEPORT BANK *\$1900 76-417	F. R. Lindberg	L. P. Lindberg	Mark Spanogle	Clyde Spanogle	25,000	25,000	600,000	500,000	75,000	Kenwood Tr. & Sav., Chi.; 1st N. and U. S. N., Oma.
" " "	First National Bank *\$10 76-418	G. H. Watkins	F. H. Putman	Lloyd Wiggins		25,000	7,880	195,950	137,900	67,890	Stock Yds. N. and Merch. N., Oma.; N. Bk. Com., Lin.
" " "	Nebraska State Bank *\$16 76-1051	M. Beerline	C. B. Clark	A. E. Fisher	H. K. Clark	25,000	1,000	115,000	81,000	18,710	City N., Lin.; Corn Ex. N., Oma.

NEBRASKA Map on Index

Banks Advertising give Prompt Attention to Collections and Correspondence

Number under Name of Bank is the New Transit Number given to each bank in U. S. exclusively by The Rand-McNally Bankers' Directory, under the authority of The American Bankers Ass'n.

NEBRASKA—Continued

Accessible Towns, Lawyers, Laws, Directors, indexed in back of this volume. For Interest Rates, Grace, etc., see page 14. For Holidays, see opposite page 13.

TOWN AND COUNTY. *County Seats. Entire State in No. 10 Fed. Res. Dist. Omaha Br.	NAME OF BANK. *Mem. Am. Bks. Assn. \$State †Mem. State Bks. Assn. †Priv. ‡Mem. Fed. Res. (Estab.)	PRESIDENT.	VICE-PRESIDENT.	CASHIER.	ASS'T CASHIER.	LIABILITIES.			RESOURCES.		PRINCIPAL CORRESPONDENTS.
						PAID-UP CAPITAL	SURPLUS AND PROFITS	DEPOSITS	LOANS & DISCOUNTS, BILLS, SECURITIES	CASH & EXCHG. RES.	
Bristow—Boyd M 3 Pop. 300	American Exchange Bk. ‡\$02 76-629	John Frostrom	J. A. Frostrom	John Frostrom	Edythe Frostrom	\$ 25,000	\$ 2,500	\$ 200,000	\$ 225,000	\$ 42,000	1st N., Sioux C.; Merch. N. and U. S. N., Oma.
" " "	First National Bank †\$09 76-628	F. W. Woods	L. G. Kloke	C. T. Samuelson	G. H. Mathew F. E. Kincaid E. D. Hutchinson	25,000	8,500	240,000	201,500	72,000	Oma. N., Oma.; 1st N., Spencer; Norfolk N., Norfolk, Neb. Oma. N., Oma.
Broadwater—Morrill D 5 Pop. 248	Broadwater Bank ‡\$09 76-666	M. L. Wehn		C. B. Merritt		25,000	7,000	250,000	185,000	45,000	
" " "	Union State Bank ‡\$17 76-1083	Mark Spanogle	Geo. Beerline	Clyde Spanogle	J. R. Minshall	25,000	1,500	77,090	75,630	18,360	Kenwood Tr. & Sav., Chi.; U. S. N., Oma.
Brock—Nemaha R 8 Pop. 434	Bank of Brock ‡\$89 76-667	L. E. Irving		E. C. Yont	R. R. Blankenship	10,000	11,250	208,350	164,260	61,440	Chatham & Phenix N., N. Y.; 1st N., St. Jo.; U. S. N., Oma.
*Broken Bow—Custer J 6 Pop. 3000	BROKEN BOW STATE BANK 76-115 ‡\$1900	J. M. Kimberling	Charles E. Ford	R. S. Kuns		30,000	11,790	623,140	476,800	191,540	Chase N., N. Y.; Cont. & Com'l N., Chi.; U. S. N., Oma.; 1st N., Lin.
" " "	CUSTER STATE BANK ‡\$01 76-116	H. Lomax	Alpha Morgan	J. C. Lomax		35,000	12,000	425,000	403,000	80,000	Chase N., N. Y.; Oma. N. and Packers N., Oma.; N. Bk. Com., Lin.
" " "	Nebraska State Bank ‡\$17 76-1091	Geo. Willing	J. G. Brenizer	E. S. Holcomb		35,000	4,880	130,000	120,000	40,000	1st N., Oma.
" " "	SECURITY STATE BANK 76-117 ‡\$05	W. A. George	L. W. Wilson	H. D. Huntington		35,000	15,000	380,000	325,000	60,000	Am. Ex. N., N. Y.; Merch. N., Live Stock N., and Stock Yds. N., Oma.; Neb. State, Lin.
Brownlee—Cherry H 4 Pop. 85	Brownlee State Bank ‡\$12 76-950	F. Whittimore	J. L. Fisher	H. R. Shockley	P. C. Shockley H. M. Shockley	15,000	3,010	118,370	64,120	69,970	Cont. State, Lin.; Merch. N., Oma.
Brownville—Nemaha R 8 Pop. 457	Brownville State Bank ‡\$13 76-954	Will M. Kauffman	W. M. Kauffman	Paul W. Karr		15,000	9,010	92,380	83,890	27,080	Atlantic N., N. Y.; 1st N., Oma.; N. Bk. Com., Sioux C.
Brule—Keith F 6 Pop. 120	First State Bank ‡\$07 76-668	H. Welpton	R. E. Dutch C. C. Worden	F. T. Williams		10,000	5,000	150,000	135,000	25,000	Merch. N. and Packers N., Oma.; Exchange, Ogallala.
Bruning—Thayer N 8 Pop. 353	Bruning State Bank ‡\$91 76-669	F. W. Sloan	Frank Bruning	Robert J. Sloan	G. C. Bruning	25,000	15,820	278,050	178,530	76,240	Chase N., N. Y.; State Bk. of Oma., Oma.; St. Jo. Stock Yds. St. Jo.; City N., Lin.
Bruno—Butler O 6 Pop. 306	Bruno State Bank ‡\$90 76-670	F. J. Roh	Joseph Rerucha	J. A. Proskovec		12,000	5,000	247,500	202,000	58,040	Merch. Ln. & Tr. Co., Chi.; U. S. N., Union State, and Oma. N., Oma.
" " "	Farmers & Merchants Bank ‡\$12 76-647	B. V. Dvorak	C. D. Coe	Joseph Dvorak	J. V. Markitan	15,000	5,000	119,000	117,000	20,000	1st N. and Live Stock N., Oma.; 1st N., Fremont; Butler Co. State, David City.
Brunswick—Antelope M 4 Pop. 500	Brunswick State Bank ‡\$02 76-671	L. C. Barbour	R. J. Gaines	W. G. Barbour		25,000	5,000	215,000	205,000	30,000	Cont. & Com'l N., Chi.; Merch. N., Oma.; Live Stock N. and 1st N., Sioux C.
" " "	Farmers State Bank ‡\$16 76-1044	F. C. Holbert	J. T. Fletcher	J. K. Friedebach		20,000	2,000	150,000	130,000	25,000	Atlantic N., N. Y.; Secur. N. and 1st N., Sioux C.; 1st N., Oma.
Burchard—Pawnee Q 8 Pop. 315	Bank of Burchard ‡\$84 76-672	J. D. Barr	F. P. Smyth	W. M. Johnston	A. D. Barclay	25,000	5,000	206,800	196,220	44,000	Han. N., N. Y.; Inter-State N., Kan. C.; Far. State, Pawnee City.
Burr—Otoe Q 7 Pop. 200	American Bank ‡\$95 76-673	B. F. Goerke	W. C. Wolf	G. J. Kahl	V. H. Goerke	15,000	7,500	225,000	180,000	50,000	Chase N., N. Y.; 1st N., St. Jo.; State Bank of Oma., Oma.
Burton—Keyapaha J 8 Pop. 95	Burton State Bank ‡\$13 76-967	Chris Kirsch	W. N. Hudson	Geo. J. Kirsch		10,000	5,000	65,000	65,000	15,000	State Bk. of Oma. and Live Stock N., Oma.
*Burwell—Garfield K 5 Pop. 1200	FARMERS BANK ‡\$08 76-283	T. H. Doran	Harry Doran	F. L. Davis	Martha Younkin	50,000	8,000	303,000	292,000	60,250	U. S. N., 1st N., and Live Stock N., Oma.
" " "	FIRST NATIONAL BANK ‡\$87 76-282	W. L. McMullen	E. Bailey	W. I. Hoffman	Joy Schuyler J. F. Fordik	25,000	23,000	231,600	189,000	72,000	Han. N., N. Y.; Oma. N., Merch. N., and Stock Yds. N., Oma.; 1st N., Lin.
Bushnell—Kimball B 6 Pop. 250	Bushnell State Bank ‡\$14 76-1003	F. O. Baker	Otto H. Schurman	F. D. Wooldridge	E. V. Baker	25,000		120,000	96,000	26,700	1st N. and Packers N., Oma.; Com'l N., Fremont; 1st N., Cheyenne.
" " "	Farmers State Bank ‡\$18 76-1162	W. T. Young, Jr.	Geo. L. Vogler	R. E. Holmes	M. K. Bartholomew	15,000	600	11,170	25,510	2,930	Am. State and Oma. N., Oma.
*Butte—Boyd L 3 Pop. 1000	CITIZENS STATE BANK ‡\$93 76-413	{ ARTHUR MYATT WE COLLECT Sight drafts m (Credit Reports,	LEVI BENNETT COLLECTIONS. ust be accompan 25c. 5% paid on	C. M. BALL, JR. ed by minimum time deposits. (D	W. P. WEBER fee of 15c for pres entatio n. If pa id, rate	15,000	4,500	160,000	155,000	25,000	Secur. State and State Bk. of Oma., Oma.; City N., David City; Norfolk N., Norfolk.
" " "	First National Bank ‡\$03 76-414	H. A. Olerich	Elmer E. Boynton	M. L. Honke	Emil Statsmann	50,000	22,030	494,310	483,970	82,360	Mech. & Metals N., N. Y.; Cont. & Com'l N., Chi.; U. S. N., Oma.
Byron—Thayer N 8 Pop. 300	Farmers & Merchants Bank ‡\$01 76-674	Wm. Grueber	A. E. Hellmer	W. S. Smith	Frank Schukar	7,500	10,500	200,000	128,000	70,000	N. Park, N. Y.; Am. N., St. Jo.; Drov. N. and Inter-State N., Kan. C.; 1st N., Lin.
Cadams—Nuckolls N 8 Pop. 100	Cadams State Bank ‡\$09 76-675	George Kern	R. J. Ellison	John Yung		10,000	2,500	67,000	60,000	16,000	N. Bk. Com., Lin.; 1st N., St. Jo.; Stock Yds. N., Kan. C.

NEBRASKA Map on Index

For SAFETY and SERVICE, Send Your Legal Work to BONDED LAWYERS (See Index to Lawyers)

Number under Name of Bank is the New Transit Number given to each bank in U. S. exclusively by The Rand-McNally Bankers' Directory, under the authority of The American Bankers Ass'n.

NEBRASKA—Continued

Accessible Towns, Lawyers, Laws, Directors, indexed in back of this volume. For Interest Rates, Grace, etc., see page 14. For Holidays, see opposite page 13.

TOWN AND COUNTY. *County Seats. Entire State in No. 10 Fed. Res. Dist. Omaha Br.	NAME OF BANK. *Mem. Am.-Bks. Assn. \$State †Mem. State Bks. Assn. +Priv. ♦Mem. Fed. Res. [Etab.	PRESIDENT.	VICE-PRESIDENT.	CASHIER.	ASS'T CASHIER.	LIABILITIES.			RESOURCES.		PRINCIPAL CORRESPONDENTS.
						PAID-UP CAPITAL	SURPLUS AND PROFITS	DEPOSITS	LOANS & DIS- C'TS. BONDS, SECURITIES	CASH & EX- CHANGES, DUE FROM BANKS	
Cairo Hall L 7 Pop. 600	Cairo State Bank *\$02 76-541	S. N. Wolbach.....	J. E. Cox.....	G. W. Wingert.....		\$ 16,000	\$ 5,500	\$ 195,000	\$ 160,000	\$ 55,000	Neb. N., Oma.; 1st N., Grand Island.
" "	Farmers State Bank *\$10 76-542	O. C. Hansen.....	Fred Voss.....	G. O. Raven.....		15,000	5,000	170,000	165,000	25,000	1st N. and Live Stock N., Oma.; Grand Island N., Grand Island.
Callaway.....Custer J 6 Pop. 1000	Farmers State Bank *\$06 76-326	John Frederick.....	A. J. Higbee.....	John Frederick, Jr.	C. M. Frederick E. E. Frederick W. L. Frederick Anna Weaver.....	60,000	49,000	510,000	532,000	60,000	Han. N., N. Y.; Live Stock N., Oma.; City N., Kearney.
" "	SEVEN VALLEYS STATE BK. 76-324 *\$89	William Tyson.....	A. L. Norbury.....	Harry Lamb.....		25,000	25,000	412,000	345,000	102,000	Chase N., N. Y.; U. S. N., Oma.
Cambridge.....Furnas I 8 Pop. 1500	Cambridge State Bank..... *\$07 76-258	C. W. Phillips.....	M. Weil.....	C. A. Phillips.....	C. O'Connor.....	25,000	7,500	125,000	115,000	34,000	Cont. & Com'l N., Chi.; N. Bk. Com., Lin.; 1st N., Oma.; Tootle-Lacy N., St. Jo.
" "	First National Bank..... *\$87 76-257	C. M. Brown.....	James Kelly.....	A. A. Mousel.....	C. O. Kelly.....	25,000	31,000	350,000	350,000	60,000	Han. N., N. Y.; 1st N., Lin.; Drov. N., Kan. C.; Oma. N., Oma.
Campbell.....Franklin L 8 Pop. 700	Bank of Campbell..... *\$91 76-401	Henry Gund.....	G. F. Gund.....	B. B. Helmick.....		25,000	29,500	200,000	212,000	26,000	1st N., St. Jo. and Blue Hill; Oma. N., Oma.
" "	Farmers State Bank..... *\$14 76-402	A. L'Heureux.....	A. Erickson L. H. Eastman.....	H. M. L'Heureux.....		25,000	10,000	210,000	170,000	60,000	1st N., Lin. and Oma.; Tootle-Lacy N., St. Jo.
Carleton.....Thayer N 8 Pop. 393	Citizens State Bank *\$90 76-676	W. P. Carpenter.....	Luther Bonham.....	John H. Steyer.....	F. A. Guy.....	20,000	7,000	200,000	190,000	20,000	Corn Ex. N., Chi.; 1st N., Fairbury; Tootle-Lacy N., St. Jo.
Carroll.....Wayne O 4 Pop. 450	Citizens State Bank *\$14 76-992	V. G. Williams.....	E. O. Davis.....	David Theophilus	Frank R. Pryor.....	15,000	1,000	145,000	120,000	35,000	1st N., Sioux C. and Wayne; Oma. N., Oma.
" "	First National Bank *\$01 76-677	Daniel Davis.....	J. A. Jones.....	Lucian W. Carter.....	Esther Boehler.....	25,000	27,500	650,000	550,000	125,000	Cont. & Com'l N., Chi.; 1st N. and Stock Yds. N., Oma.; Secur. N., Sioux C.; 1st N., Fremont.
Cedar Bluffs.....Saunders P 6 Pop. 600	BANK OF CEDAR BLUFFS 76-437 *\$87	F. B. KNAPP..... Prompt attention Collections a sp	THOS. LORENZEN..... on to all Banking cialty. Negotiate	J. H. MACKPRANG..... matters entrusted Farm and Mortg	E. E. ELIASON..... d to us. age Loans.	20,000	19,600	385,400	383,000	45,000	Chase N., N. Y.; U. S. N. and Live Stock N., Oma.; 1st N., Fremont.
" "	Farmers & Merchants Bk. *\$92 76-438	C. S. Williams.....	J. P. Jessen.....	H. C. Hatterscheid.....	F. E. Wehner.....	20,000	29,030	474,130	403,000	116,170	N. Park. N. Y.; Oma. N., Oma.; Fremont N., Fremont.
Cedar Rapids.....Boone M 6 Pop. 700	Citizens State Bank *\$83 76-398	J. S. King.....	F. G. Walker.....	S. Peterson.....	S. H. Whitehorn F. P. Schmidt.....	25,000	27,580	239,850	249,850	35,600	1st N., Chi.; Merch. N., Corn Ex. N., and Live Stock N., Oma.
" "	S. S. HADLEY CO., BANKERS 76-397 *\$87	MRS. S. S. HADLEY..... A general bank send your collec	ng business. For tions to this Ban	STANLEY MALY..... efficient service	D. A. BEACH..... and prompt retu rns	50,000	17,000	525,000	515,000	65,000	Atlantic N., N. Y.; 1st N., Oma. N., Stock Yds. N., and U. S. N., Oma.
*Center.....Knox N 3 Pop. 250	Center State Bank..... *\$02 76-678	H. F. Saunders.....	B. N. Saunders.....	W. W. Walton.....	Geo. W. Saunders.....	10,000	9,870	119,760	103,590	33,180	Oma. N., Oma.; Norfolk N., Norfolk; N. Bk. Com., Sioux C.
*Central City.....Merrick Pop. 3000 N 6	CENTRAL CITY NATIONAL BANK 76-108 *\$77	G. H. GRAY..... All Banking M Save time and FEE IN ADVAN	G. P. BISSELL..... HEBER HORD atters Carefully	FLOYD PETERSON..... Handled.		50,000	60,000	515,000	60,000	N. City, N. Y.; Cont. & Com'l N., Chi.; 1st N. and Stock Yds. N., Oma.
" "	Conservative State Bank *\$16 76-1052	S. D. Ayres.....	B. E. Berryman A. C. Nicholas.....	S. O. Ayres.....	F. R. Nash.....	35,000	340	79,470	119,200	15,780	N. Park, N. Y.; Corn Ex. N., Chi.; U. S. N., Oma.
" "	Farmers State Bank..... *\$86 76-109	John Clay.....	Chas. O. McEedree.....	G. A. Agnew.....		25,000	39,210	495,060	478,230	75,830	N. Bk. Com., N. Y.; 1st N. and Oma. N., Oma.
" "	PLATTE VALLEY STATE BK. 76-110 *\$92	M. V. Scott.....	J. W. Viereggs.....	F. K. Sprague.....	Claude Scott L. O. Scott.....	50,000	26,660	473,780	466,920	77,050	Chase N., N. Y.; 1st N., Chi.; U. S. N., Neb. N., and Oma. N., Oma.
Ceresco.....Saunders P 6 Pop. 400	Farmers & Merchants Bank *\$11 76-920	J. L. Winter.....	Aug. Dahlstrom.....	Fred Mostrom.....		15,000	8,000	370,000	192,000	204,000	Cont. & Com'l N. and Corn Ex. N., Chi.; Oma. N. and 1st N., Oma.; 1st N., Lin.
" "	State Bank of Ceresco *\$87 76-679	Jerry Mairner.....		Charles Mairner.....	W. B. Thorpe.....	10,000	5,000	250,000	196,000	50,000	U. S. N., Oma.; 1st N., Wahoo; Am. State, Lin.
*Chadron.....Dawes D 3 Pop. 3500	CHADRON STATE BANK *\$16 76-1040	Ray Tierney.....		W. P. Rooney.....	C. A. Drews.....	35,000	300,000	250,000	40,000	Oma. N., Oma.; S. W. N. Bk. Com., Kan. C.
" "	Citizens State Bank..... *\$89 76-95	A. L. Johnson.....	J. T. May O. J. Schwieger.....	C. W. Mitchell.....		50,000	15,000	740,000	700,000	105,000	Liberty N., N. Y.; Cont. & Com'l N., Chi.; U. S. N., Oma.; Live Stock N., Sioux C.
" "	First National Bank..... *\$88 76-94	C. F. Coffee.....	C. F. Coffee, Jr.....	R. F. Kitterman.....		75,000	67,500	575,000	650,000	117,000	Han. N., N. Y.; 1st N., Chi.; Neb. N., Oma.

NEBRASKA BANKS—Cairo to Chadron

January, 1919

NEBRASKA Map on Index

Banks Advertising give Prompt Attention to Collections and Correspondence

Number under Name of Bank is the New Transit Number given to each bank in U. S. exclusively by The Rand-McNally Bankers' Directory, under the authority of The American Bankers Ass'n.

NEBRASKA—Continued

Accessible Towns, Lawyers, Laws, Directors, indexed in back of this volume. For Interest Rates, Grace, etc., see page 14. For Holidays, see opposite page 13.

TOWN AND COUNTY. •County Seats. Entire State in No. 10 Fed. Res. Dist. Omaha Br.	NAME OF BANK. •Mem. Am. Bks. Assn. \$State ‡Mem. State Bks. Assn. †Priv. ◆Mem. Fed. Res. [Estab.]	PRESIDENT.	VICE-PRESIDENT.	CASHIER.	ASS'T CASHIER.	LIABILITIES.			RESOURCES.		PRINCIPAL CORRESPONDENTS.
						PAID-UP CAPITAL	SURPLUS AND PROFITS	DEPOSITS	LOANS & DIS- C'TS. BOND SECURITIES	CASH & EX- CHANGES DUE FROM BANKS	
Chalco.....Sarpy Q 6 Pop. 175	German-American State Bk. 76-1019 \$8'15	Wm. Blumer.....	R. Blum.....		R. Blum.....	\$ 10,000	\$ 1,000	\$ 143,720	\$ 109,540	\$ 29,860	U. S. N., Oma.; Cont. State, Lin.
Chambers.....Holt L 4 Pop. 250	Chambers State Bank...‡\$'01 76-680	W. J. Doherty.....	S. Z. Adams.....	Edward Adams.....	Leo. T. Adams.....	16,000	4,000	141,000	114,000	50,000	Secur. State and Oma. N., Oma.
".....".....	South Fork State Bank ‡\$'15 76-1042	R. J. Starr.....	J. H. Simpson.....	E. E. Barkhurst.....	M. M. Starr.....	15,000	2,200	82,420	62,130	30,810	Bk. of Benson, Benson; O'Neill N., O'Neill; Am. N., Oma.
Chapman.....Merrick M 7 Pop. 266	Chapman State Bank...•‡\$'02 76-681	M. V. Scott.....	E. E. Ross..... F. K. Sprague	D. E. Magnuson.....	J. P. Roubal.....	10,000	15,000	300,000	250,000	75,000	1st N., Chi.; Oma. N., 1st N., and Neb. N., Oma.
".....".....	Farmers State Bank...‡\$'17 76-1131	G. H. Gray.....	J. Frimann.....	J. H. Carns.....		15,000	1,000	45,000	40,000	19,000	N. City, N. Y.; Cont. & Com'l N., Chi.; Cent. City N., Cent. City; Stock Yds. N., Oma.
•Chappell.....Deuel E 6 Pop. 1200	Chappell State Bank...•‡\$'12 76-948	H. C. Peterson.....	James Peterson.....	M. P. Jensen.....	E. C. Peterson..... W. H. Thompson	25,000	35,000	450,000	440,000	75,000	1st N., Chi.; Oma. N., Live Stock N., and 1st N., Oma.; Neb. State, Lin.
".....".....	First National Bank...•‡\$'86 76-682	John R. Wertz.....	T. M. Johnson.....	H. I. Babcock.....	H. D. Betts..... F. A. Burling	25,000	45,000	650,000	500,000	110,000	N. Park, N. Y.; U. S. N. and Stock Yds. N., Oma.; (Mem. Fed. Res.)
".....".....	Peoples Bank.....•‡\$'17 76-1138	L. P. Sornson.....	T. E. Knox.....	J. W. Knox.....		15,000		110,000	95,000	25,000	Merch. N., Oma.
Cheney.....Lancaster P 7 Pop. 100	Bank of Cheney.....•‡\$'09 76-683	T. C. Wilson.....	Floyd Seybolt.....	J. J. Brew.....		10,000	3,170	47,500	46,630	11,770	1st N., Lin. State, and Cent. N., Lin.
Chester.....Thayer N 8 Pop. 560	Chester State Bank...•‡\$'10 76-408	A. Richards.....	Henry Kuhlmann.....	W. H. Kuhlmann.....		30,000	7,500	144,000	128,000	42,000	Stock Yds. N., Kan. C.; Beatrice State, Beatrice; Oma. N., Oma.
".....".....	Farmers Bank.....‡\$'86 76-407	James Wilson.....	John C. Lloyd.....		Robt. J. Malowney.....	25,000	12,270	174,780	144,910	76,940	Am. Ex. N., N. Y.; S. W. N. Bk. Com. and Inter-State N., Kan. C.; U. S. N., Oma.
Clarks.....Merrick N 6 Pop. 700	Farmers State Bank...‡\$'14 76-994	G. R. Campbell.....	Grant E. Johnson.....	A. E. Nordgren.....	Vincent Douglas.....	20,000	3,500	145,080	130,270	33,250	1st N. and State Bk. of Oma., Oma.; 1st N., Fremont; Far. State, Newman Grove.
".....".....	State Bank of Clarks...‡\$'89 76-684	W. Chamberlin.....	M. Shonsey.....	M. Chamberlin.....	M. P. Sears..... E. S. Chamberlin	50,000	15,000	450,000	345,000	128,000	Han. N., N. Y.; Oma. N., U. S. N., and Stock Yds. N., Oma.
Clarkson.....Colfax O 5 Pop. 900	Clarkson State Bank...‡\$'90 76-357	Emil Folda.....	J. M. Mundil.....	Emil Petr.....	Frank Vidlak..... Joseph Mundil	25,000	30,590	452,800	421,050	80,290	Corn Ex. N., Oma. N., and Stock Yds. N., Oma.
".....".....	Farmers State Bank...‡\$'05 76-553	J. D. Wolf.....	V. Fajman.....	A. Dudek.....	E. E. Dudek.....	25,000	20,000	500,000	475,000	75,000	Chase N., N. Y.; U. S. N., Packers N., and Merch. N., Oma.; 1st N., Fremont.
Olatonia.....Gage P 8 Pop. 233	Farmers Bank.....‡\$'94 76-685	Henry Albert.....	J. H. Steinmeyer.....	E. J. Chittenden.....	W. F. Steinmeyer.....	18,000	10,000	230,000	202,000	50,000	Oma. N., Oma.; 1st N., Lin.; Harbine, Fairbury; Beatrice N., Beatrice.
•Clay Center.....Clay N 8 Pop. 1250	CLAY CENTER STATE BANK 76-252 \$4'06	F. T. Swanson... Collections sold cited. TS sent to us with each slight dr credit report insu FIFTEEN CEN TWENTY-FIVE CENTS for each			H. A. Swanson.....	25,000	14,200	275,000	230,000	75,000	Han. N., N. Y.; 1st N., Oma., Lin., and St. Jo.; Stock Yds. N., Oma.
".....".....	Commercial State Bank...‡\$'87 76-251	H. E. McDowell.....	John Murtey.....	J. L. Campbell.....	H. B. Campbell.....	30,000	13,740	306,000	316,000	42,000	N. Park, N. Y.; Cont. & Com'l N., Chi.; S. W. N. Bk. Com., Kan. C.; Oma. N., Oma.
Clearwater.....Antelope M 4 Pop. 414	Citizens State Bank...‡\$'07 76-492	J. L. Fisher.....	Thos. Marwood.....	Leo Rose.....		12,000	5,900	118,000	120,000	22,000	Live Stock N., Sioux C. and Oma.; Ewing State, Ewing.
".....".....	State Bk. of Clearwater...‡\$'01 76-491	R. S. Payne.....	G. N. Seymour.....	J. C. Ferguson.....	H. D. Miller.....	12,000	20,570	329,020	319,310	65,350	Chase N., N. Y.; Merch. N. and Stock Yards N., Oma.
Clinton.....Sheridan E 3 Pop. 30	Clinton State Bank...‡\$'17 76-1122	Noah Moss.....	Nels S. Tausan.....	R. O. Lyon.....	Minnie Mathis.....	10,000	2,400	60,000	50,000	18,000	Oma. N., Oma.; 1st N., Gordon.
Cody.....Cherry G 3 Pop. 300	Bank of Cody.....‡\$'90 76-686	H. B. Skeen.....	M. E. Skeen.....	H. L. Severns.....		15,000	5,000	250,000	200,000	65,000	Cont. & Com'l N., Chi.; Merch. N., and Stock Yds. N., Oma.; Live Stock N., Sioux C.
".....".....	Ranchers State Bank...•‡\$'17 76-1068	E. C. Cole.....	P. N. Cole.....	H. A. Cole.....		15,000	5,000	185,000	150,000	50,000	1st N., Chi.; Oma. N. and Neb. N., Oma.
Coleridge.....Cedar O 4 Pop. 800	Coleridge National Bank...‡\$'02 76-421	George A. Gray.....	T. T. Linkhart.....	U. G. Bridenbaugh.....	W. C. Mitchell..... J. L. Bridenbaugh	40,000	24,220	482,520	422,480	164,220	1st N. and Oma. N., Oma.; Secur. N., Sioux C.
".....".....	First National Bank...•‡\$'10 76-422	M. C. McCornack.....	J. C. Morrison.....	C. D. Young.....	E. L. Wait.....	40,000	18,500	354,000	355,500	67,000	Mech. & Metals N., N. Y.; Cont. & Com'l N., Chi.; 1st N., Sioux C.; U. S. N., Oma.
Collegeview.....Lancaster P 7 Pop. 2000	Bank of College View...‡\$'06 76-687	James Schee.....	J. H. Morrison.....	S. J. Quantock.....	P. P. Quantock.....	25,000	4,000	300,000	250,000	75,000	Han. N., N. Y.; N. Bk. Rep., Chi.; City N., Lin.; 1st N., Oma.
".....".....	Farmers State Bank...‡\$'17 76-1079	Chas. H. Rogers.....	W. L. Gove.....	Vogel Gettier.....	D. O. Lower.....	25,000	2,500	109,640	117,180	32,000	Neb. State, Lin.; Packers N. and Pioneer N., Oma.
Colon.....Saunders P 6 Pop. 160	State Bank of Colon...•‡\$'99 76-688	F. J. Kirchman.....	J. A. Sams.....	J. F. Bastar.....	E. H. Henderson.....	20,000	12,200	301,600	247,000	66,500	Am. Ex. N., N. Y.; Corn Ex. N., Chi.; U. S. N., Oma.

January, 1919
NEBRASKA BANKS—Chalco to Colon
803

NEBRASKA Map on Index

For SAFETY and SERVICE, Send Your Legal Work to BONDED LAWYERS (See Index to Lawyers)

Number under Name of Bank is the New Transit Number given to each bank in U. S. exclusively by The Rand-McNally Bankers' Directory, under the authority of The American Bankers Ass'n.

NEBRASKA—Continued

Accessible Towns, Lawyers, Laws, Directors, indexed in back of this volume. For Interest Rates, Grace, etc., see page 14. For Holidays, see opposite page 13.

TOWN AND COUNTY. *County Seats. Entire State in No. 10 Fed. Res. Dist. Omaha Br.	NAME OF BANK. *Mem. Am. Bks. Assn. †State ‡Mem. State Bks. Assn. †Priv. ◆Mem. Fed. Res. [Estab.]	PRESIDENT.	VICE-PRESIDENT.	CASHIER.	ASS'T CASHIER.	LIABILITIES.			RESOURCES.		PRINCIPAL CORRESPONDENTS.	
						PAID-UP CAPITAL	SURPLUS AND PROFITS	DEPOSITS	LOANS & DISCOUNTS, BONDS, SECURITIES	CASH & EXCHANGE DUES FROM BANKS		
*Columbus...Platte O 6 Pop. 6000	CENTRAL NATIONAL BANK 76-67 †06	G. W. PHILLIPS	THEO. FRIEDHOF R. M. CAMPBELL	A. F. PLAGEMANN		\$ 100,000	\$ 55,400	\$ 750,000	\$ 718,500	\$ 140,000	N. Park, N. Y.; Merch. N., Oma.	
		All Banking matters carefully handled. It Reports MUST be accompanied by Collections and Requests for Credit: Plain sight drafts, 15c; Credit Reports, 25c. FEE IN ADVANCE										
" " "	COLUMBUS STATE BANK 76-64 †\$71	M. BRUGGER	C. L. GERRARD	H. A. CLARKE	V. H. WEAVER	75,000	32,660	958,740	802,050	261,380	Kountze Bros., N. Y.; 1st N., Oma.	
		The Oldest State Bank in Nebraska. All banking matters given prompt attention. We request 15c presentation fee with Sight Drafts, and 25c for Special Credit Reports.										
" " "	Commercial National Bk. †\$8 76-66	D. A. Becher	Henry Buss	P. F. Luchsinger	H. A. Viergutz	50,000	49,560	820,700	858,290	114,960	N. City, N. Y.; Stock Yds. N. and U. S. N., Oma.	
" " "	Farmers State Bank †\$17 76-70	Wm. Bucher	Geo. W. Galley A. D. Becker	F. J. Boehm	J. O. Theilen	50,000	2,000	215,000	245,000	43,000	Chase N., N. Y.; N. Bk. Rep., Chi.; Neb. N., Oma.	
" " "	FIRST NATIONAL BANK †\$82 76-65	J. H. GALLEY	E. WURDEMAN	A. R. MILLER	P. A. PETERSON J. L. BRUNKEN	100,000	35,000	1,050,000	800,000	155,000	1st N. and N. City, N. Y.; Cont. & Com'l N., Chi.; Oma. N. and Corn Ex. N., Oma.; N. Bk. Com., Lin.	
		We can handle intelligently all papers pertaining to real estate for satisfaction by service.										
" " "	Guaranty Ln. & Tr. Co. †\$16 76-69	H. F. J. Hockenberger	E. H. Chambers	C. M. Gruenther	G. G. Becher, Sec.	40,000	22,160		234,070	230		
" " "	Home Savings Bank †\$09 76-68	Theo. Friedhof	G. E. Willard	G. W. Phillips	A. F. Plagemann	12,000	3,100	107,000	115,800	8,000	Cent. N., Col.	
Comstock...Custer K 5 Pop. 500	Citizens State Bank †\$06 76-559	E. C. Gibbons	John Hruby, Sr.	E. F. Skolil	G. G. Rockhold	25,000	5,000	250,000	200,000	75,000	U. S. N., Oma.; N. Bk. Com., Lin.	
" " "	Farmers & Merchants Bk. 76-560 †\$09	Vencel Krikac	Frank Krahulik	E. J. Crawford	V. Krikac, Jr.	25,000	6,000	275,000	245,000	50,000	1st N., Lin.; Oma. N. and Stock Yds. N., Oma.	
Concord...Dixon O 4 Pop. 200	Concord State Bank †\$90 76-689	D. A. Paul	S. A. Paul	Annie Van Don	selaar	30,000	45,000	400,000	366,500	87,000	Cont. & Com'l N., Chi.; 1st N. and Ia. State Sav., Sioux C.; Stock Yds. N. and U. S. N., Oma. Secur. N., Sioux C.; 1st N., Oma.	
" " "	Farmers State Bank †\$18 76-1175	E. A. Olson	John Curley	C. S. Sherman		20,000		34,180	42,540	14,890		
Cook...Johnson Q 8 Pop. 387	Cook State Bank †\$08 76-526	G. T. Overton	Jacob Specht	C. H. Bickel	Leona Brehm	20,000	4,000	200,000	140,000	25,000	1st N., St. Jo. and Oma.; N. Bk. Com., Lin.	
" " "	Farmers Bank †\$90 76-525	W. O. Tomer	Fred. Hubold	P. H. Naeve	H. L. Niemann	17,500	15,000	375,000	300,000	100,000	Han. N., N. Y.; Tootle-Lacy N., St. Jo.; S. W. N. Bk. Com., Kan. C.; U. S. N., Oma. 1st N., Chi. and Friend; Merch. N., Oma.	
Cordova...Seward O 7 Pop. 300	Cordova State Bank †\$01 76-690	L. E. Southwick		A. G. Burbank	L. R. Lull	13,000	4,000	221,000	173,000	63,000		
Cornlea...Platte N 5 Pop. 90	Cornlea State Bank †\$05 76-691	A. J. Miller	N. J. Hemmer	J. H. Miller	W. J. Olk	15,000	6,130	150,010	139,920	35,630	Merch. N., Oma.	
Cortland...Gage P 8 Pop. 450	BANK OF CORTLAND †\$95 76-543	Fred Boesiger	Leonard Grieser	L. D. Bonham	Frank Miltenberger	20,000	9,100	145,000	138,000	32,000	1st N. and Live Stock N., Oma.; N. Bk. Com. and 1st N., Lin.; Union State, Beatrice, Ft. Dear N., Chi.; Cent. N., Lin.; Beatrice N., Beatrice; Packers N., Oma.	
" " "	FARMERS STATE BANK †\$10 76-544	G. P. Potts	F. J. Hartwig	E. L. Pothast	B. L. Balderson	15,000	9,500	250,000	187,000	115,000	4,910	Oma. N. and Packers N., Oma.; Neb. State, Grand Isl.
Cotesfield...Howard M 6 Pop. 200	Farmers State Bank †\$17 76-1110	J. P. Weiker	Mark Holm	W. R. Holmes		15,000	5,800	23,760	42,770	40,000	1st N., Oma.; Grand Isl. N., Grand Isl.	
" " "	First State Bank †\$05 76-692	C. G. Hansen	T. J. Hansen	L. C. Madsen		10,000	18,500	188,000	150,000	40,000		
Cowles...Webster M 8 Pop. 240	Cowles Bank †\$04 76-693	Henry Gund	C. F. Gund	James McBride	Jas. E. Doyle	15,000	21,000	142,000	112,000	66,000	1st N., Oma. and Bluehill, Neb.; St. Jo. Stock Yds., St. Jo.; Ex. N., Hastings.	
Cozad...Dawson J 7 Pop. 1096	Cozad State Bank †\$05 76-237	Wm. McLaughlin	C. E. Allen	C. P. Hord	Charlotte Knutson	15,000	3,000	175,000	140,000	50,000	1st N., Chi. and Fremont; U. S. N. and 1st N., Oma.	
" " "	FARMERS STATE BANK 76-236 †\$87	M. H. BROWN	N. BROWNFIELD	H. W. FLINT	W. T. THOMPSON	50,000	23,810	564,950	563,190	78,120	Kenwood Tr. & Sav., Chi.; Oma. N. and 1st N., Oma.; N. Bk. Com., Lin.	
		FIFTEEN CENTS sent to us with each sight draft for presentation, and TWENTY-FIVE CENTS for each redit report insured prompt, personal attention.										
" " "	Stockmens State Bank †\$17 76-1119	S. D. Ralston	J. H. Kelly	Ray G. Hughes		35,000		130,000	116,000	48,000	N. City, Chi.; Merch. N. and Packers N., Oma.	
Crab Orchard Johnson P 8 Pop. 274	Bank of Crab Orchard †\$83 76-585	C. L. Rothell	C. T. Young G. D. Rothell	C. A. Hall		25,000	4,000	125,000	100,000	30,000	U. S. N., Oma.; 1st N., Lin.; Union State, Beatrice; Am. N., St. Jo.	
" " "	Farmers State Bank †\$05 76-586	I. S. Platt	Solon Bacon	H. C. Platt		10,000	3,700	110,000	92,000	30,000	N. Bk. Com., Lin.; 1st N., Beatrice.	

NEBRASKA BANKS—Columbus to Crab Orchard

January, 1919

NEBRASKA Map on Index

Banks Advertising give Prompt Attention to Collections and Correspondence

Number under Name of Bank is the New Transit Number given to each bank in U. S. exclusively by The Rand-McNally Bankers' Directory, under the authority of The American Bankers Ass'n.

NEBRASKA—Continued

Accessible Towns, Lawyers, Laws, Directors, indexed in back of this volume. For Interest Rates, Grace, etc., see page 14. For Holidays, see opposite page 13.

January, 1919

NEBRASKA BANKS—Craig to Dannebrog

805

TOWN AND COUNTY. *County Seats. Entire State in No. 10 Fed. Res. Dist. Omaha Br.	NAME OF BANK. *Mem. Am. Bks. Assn. \$State ‡Mem. State Bks. Assn. +Priv. ‡Mem. Fed. Res. [Etsab.]	PRESIDENT.	VICE-PRESIDENT.	CASHIER.	ASS'T CASHIER.	LIABILITIES.			RESOURCES.		PRINCIPAL CORRESPONDENTS.
						PAID-UP CAPITAL	SURPLUS AND PROFITS	DEPOSITS	LOANS & DISCOUNTS, BONDS, SECURITIES	CASH & EXCHANGES, DUES FROM BANKS	
Craig.....Burt Q 5	FARMERS STATE BANK 76-552 ‡\$'03	J. C. Martin	E. D. Martin	E. J. Martin	A. A. Danielson	\$ 35,000	\$ 8,300	\$ 308,620	\$ 295,500	\$ 45,200	Cont. & Com'l N., Chi.; U. S. N., 1st N., Live Stock N., and Oma. N., Oma.
".....Pop. 600	First National Bank 76-551 ‡\$'84	T. A. Minier	W. T. Minier	A. L. McPherson		25,000	9,000	250,000	205,000	65,000	Cont. & Com'l N., Chi.; Merch. N. and Stock Yds. N., Oma.
Crawford.....Dawes C 3	COMMERCIAL STATE BANK 76-207 ‡\$'86	Leroy Hall	Andrew Vetter	Frank L. Hall	M. G. Eastman C. E. Hall	35,000	29,510	613,520	554,280	123,750	Atlantic N., N. Y.; U. S. N. and 1st N., Oma.
".....Pop. 1790	FIRST NATIONAL BANK *\$'99	O. R. Ivins	F. McGiverin	C. A. Minick	C. J. Hornsby	40,000	46,600	375,000	350,000	75,000	Han. N., N. Y.; Oma. N. and Neb. N., Oma.; Com'l N., Fremont.
Creighton.....Knox N 4	Bank of Creighton ‡\$'84	Robert M. Peyton	G. M. Peyton	Chas. Atkinson	C. A. Bartlett	25,000	7,500	475,000	300,000	175,000	N. Bk. Com., N. Y.; 1st N., Oma.; Neb. State, Norfolk.
".....Pop. 1600	Creighton National Bank *\$'05	J. F. Green	Jerome Sharp	J. P. Serr	Wm. Rayer	25,000	15,000	296,830	209,900	110,150	N. City, N. Y.; 1st N., Chi.; U. S. N., Oma.; 1st N., Sioux C.
".....Pop. 1600	Security Bank *\$'82	H. A. Cheney	M. F. Harrington A. C. Cheney	A. J. Luneburg	H. O. Geise	40,000	8,000	575,000	510,000	113,000	Chem. N., N. Y.; Cont. & Com'l N., Chi.; Oma. N., Oma.; Live Stock N., Sioux C.
Oreston.....Platte O 5	Citizens State Bank *\$'98	S. T. Fleming	H. W. Luedtke	E. E. Luedtke	La Verne Clark	50,000	7,000	500,000	500,000	70,000	Atlantic N., N. Y.; 1st N., Oma. and Fremont.
".....Pop. 333	Farmers State Bank ‡\$'16	F. L. Vlach	Elmer T. Graham A. Palmateer	D. Dunkel		20,000		50,000	51,000	12,020	Oma. N. and Live Stock N., Oma.; Com'l N., Fremont.
Orete.....Saline P 7	City National Bank *\$'10	C. W. Weckbach	Ralph D. Brown	F. A. Novak		25,000	24,490	659,160	632,470	98,510	N. City, N. Y.; 1st N., Chi.; City N., Lin.; Oma. N., Oma.
".....Pop. 3000	CRETE STATE BANK ‡\$'97	T. H. MILLER Collections and 15c must accompany Sight Drafts direct.	W. S. COLLETT ANTON DREDLA correspondence with company Sight Drafts direct.	J. B. MILLER	EDWARD DREDLA	50,000	18,000	556,850	540,800	85,340	Han. N., N. Y.; Cont. & Com'l N., Chi.; 1st N., Oma.; Cent. N., Lin.
".....Pop. 3000	FIRST NATIONAL BANK ‡\$'82	John Tully	G. C. Noble	E. J. Aron	L. H. Westerhoff Sophia Menke	50,000	20,000	400,000	320,000	100,000	Corn Ex. N., Chi.; U. S. N., Oma.; 1st N. and N. Bk. Com., Lin.; 1st N., Fremont.
".....Pop. 3000	First Savings Bank ‡\$'09	John Tully	G. C. Noble	E. J. Aron		12,500	11,000	53,000	56,000	18,000	1st N., Crete.
Crofton.....Knox O 3	Farmers State Bank ‡\$'06	Geo. M. Bly	D. A. Matthews	D. A. Matthews	E. R. Poole A. F. Kube H. D. Matthews	25,000	25,000	517,510	414,000	150,000	N. City, N. Y.; Merch. N., Oma.; Secur. N., Sioux C.
".....Pop. 700	FIRST NATIONAL BANK *\$'06	J. B. KUEHN A thoroughly organized collection on all Banking matters entrusted to us.	JOS. P. KUEHN organized collection on all Banking Loans negotiated.	J. H. REIFENRATH n department.		25,000	15,000	403,000	325,000	126,000	Han. N., N. Y.; Oma. N., Oma.; 1st N., Sioux C.
Crookston.....Cherry H 3	Bank of Crookston ‡\$'08	C. H. Cornell	M. V. Nicholson	C. H. Vanden	F. E. Dodson	10,000	9,970	109,860	115,550	14,350	1st N., Oma. and Valentine.
".....Pop. 350	Farmers State Bank ‡\$'18	Henry Porath	Harry E. Schosser	Floyd E. Dodson	Claude H. Elliott	20,000					
Culbertson.....Hitchcock H 8	Culbertson Bank *\$'86	G. G. Eisenhart	A. C. Eisenhart	E. R. Eisenhart		25,000	8,000	370,000	230,000	170,000	Han. N., N. Y.; Neb. N. and Oma. N., Oma.; 1st N., Lin.
".....Pop. 580	Farmers State Bank ‡\$'17	Frank McCallum	O. E. McCallum	H. W. Winkelmann		20,000		49,110	26,430	36,900	1st N., Oma.; N. Bk. Com., Lin.
Curtis.....Frontier I 7	Curtis State Bank *\$'11	C. M. Brown	R. G. Taylor	Van E. Peterson		20,000	7,500	262,400	260,000	40,000	Han. N., N. Y.; 1st N., Lin.; Oma. N., Oma.
".....Pop. 1000	Security State Bank ‡\$'86	S. W. Gilbert	W. A. Chamberlain	J. E. Boas		30,000	6,700	389,900	269,000	144,000	Atlantic N., N. Y.; N. Bk. Com., Lin.; 1st N. and Stock Yds. N., Oma.
Cushing.....Howard M 6	Cushing State Bank ‡\$'11	J. H. Kilzer	F. A. Myers	A. C. Hunkins	Rosa Hunkins N. P. Sorensen	5,000	4,000	76,360	66,180	21,210	N. Bk. Com., Lin.; State, Oma.; Citiz. State, St. P., Neb.
".....Pop. 100	Bank of Dakota City *\$'88	H. H. Adair	Geo. Carter	E. H. Biermann		20,000	4,000	260,000	210,000	95,000	Kountze Bros., N. Y.; 1st N., Chi. and Sioux C.
Dakota City.....Dakota Q 2	Dakota State Bank *\$'08	W. J. Ewing	H. A. Fecht	J. L. Willis	R. Buchanan	25,000	8,800	267,930	285,720	51,820	Oma. N. and Live Stock N., Oma.
Dalton.....Cheryenne D 6	Farmers State Bank ‡\$'17	M. L. Wehn	J. W. Beggs	B. C. Brous		25,000	1,600	67,000	80,000	15,000	Stock Yds. N. and U. S. N., Oma.
".....Pop. 350	Bank of Danbury *\$'88	Lydia D. Ashton		T. E. McDonald	Lester Lord	25,000	15,000	175,000	125,000	90,000	Han. N., N. Y.; 1st N., Oma.; S. W. N. Bk. Com. and Droy. N., Kan. C.
Danbury.....Redwillow I 9	Dannebrog State Bank *\$'95	N. C. Petersen	H. N. Lauritsen John G. Schlytern	F. A. Guggenmos	Helen Schlytern	20,000	15,000	300,000	250,000	80,000	Han. N., N. Y.; Oma. N., Oma.; Neb. State, Lin.
Dannebrog.....Howard M 6	First State Bank ‡\$'07	F. J. Taylor	Olaf Nelson	Chris. Appel	R. G. Appel A. M. Appel	10,000	12,630	213,230	195,740	34,720	Packers N. and 1st N., Oma.
".....Pop. 380											

NEBRASKA Map on Index

For SAFETY and SERVICE, Send Your Legal Work to BONDED LAWYERS (See Index to Lawyers)

Number under Name of Bank is the New Transit Number given to each bank in U. S. exclusively by The Rand-McNally Bankers' Directory, under the authority of The American Bankers Ass'n.

NEBRASKA—Continued

Accessible Towns, Lawyers, Laws, Directors, in-
dexed in back of this volume. For Interest Rates, Grace,
etc., see page 14. For Holidays, see opposite page 13.

TOWN AND COUNTY. County Seats. Entire State in No. 10 Fed. Res. Dist. Omaha Br.	NAME OF BANK. Mem. Am. Bks. Assn. \$State Mem. State Bks. Assn. Priv. Mem. Fed. Res. [Estab.	PRESIDENT.	VICE-PRESIDENT.	CASHIER.	ASS'T CASHIER.	LIABILITIES.			RESOURCES.		PRINCIPAL CORRESPONDENTS.
						PAID-UP CAPITAL	SURPLUS AND PROFITS	DEPOS- ITS	LOANS & DIS- C'Y. BONDS, SECURITIES	CASH & EX- CHANGE, Due FROM BANKS	
Davenport...Thayer N 8 Pop. 700	Farmers & Merch. Bank \$12 76-935	A. D. Schrag	Mrs. Harriet Schrag	H. J. Adcock		\$ 15,000	\$ 2,280	\$ 113,670	\$ 94,410	\$ 37,410	Am. N., St. Jo.; Neb. N., Hastings.
" " "	Jennings State Bank \$94 76-701	W. H. Jennings	H. B. Jennings	M. M. Jennings		15,000	19,980	328,760	292,110	72,830	Stock Yds. N. and 1st N., Oma.; Tootle-Lacy N., St. Jo.
Davey...Lancaster P 7 Pop. 175	Farmers State Bank \$03 76-702	H. Johnson	Mary Hanson	J. M. Hanson	Peter Nelson	10,000	8,500	180,000	150,000	48,500	U. S. N., Oma.; 1st N., Lin.
David City...Butler O 6 Pop. 2500	BUTLER COUNTY STATE BK. 76-119 \$08	Joseph Shramek	T. J. Hinds	R. D. Griffin	R. D. Fuller	50,000	20,000	385,000	415,000	60,000	1st N. and Stock Yds. N., Oma.; City N., Lin.; (Mem. Fed. Res.)
" " "	Central Nebraska N. Bk. \$87 76-119	P. N. Meysenburg	L. J. Eberly	E. J. Dworak	John Eberly	50,000	45,000	780,000	695,000	120,000	N. Park, N. Y.; U. S. N., Oma.
" " "	City National Bank \$88 76-120	Arthur Myatt	J. G. Ross Charles Stoops	C. O. Crosthwaite	E. K. Crow	50,000	45,000	600,000	530,000	100,000	N. City, N. Y.; Cont. & Com'l N., Chi.; Oma. N., Oma.; 1st N., Lin.
" " "	City Savings Bank \$09 76-122	Charles Stoops	E. K. Crow	C. O. Crosthwaite		12,500	13,200	100,000	110,000	16,000	City N., David City.
" " "	First National Bank \$77 76-118	Thomas Wolfe	M. M. Wolfe	H. M. Hanner		75,000	20,000	225,000	166,210	42,500	Chase N., N. Y.; Merch. N., Oma. N., and Neb. N., Oma.
" " "	Surety Mortgage & Tr. Co. 76-1061 \$16	J. B. Hookstra	S. J. Hyatt G. A. Davies	G. A. Bryant Sec. and Tr.		25,000	1,250	570	64,000		Surety State, Osceola; Lin. State, Lin.
Dawson...Richardson R 8 Pop. 340	Dawson Bank \$87 76-703	Daniel Riley	L. M. Ryan	D. J. Riley	T. R. Riley N. T. Riley	25,000	29,000	310,000	300,000	60,000	Atlantic N., N. Y.; Tootle-Lacy N., St. Jo.; Oma. N., Oma.
Daykin...Jefferson O 8 Pop. 220	Jefferson County Bank \$92 76-704	G. W. Hansen	Wm. Jacobs	F. W. Denney	C. W. Black	15,000	5,000	175,000	140,000	60,000	1st N., Omaha and Lin.; Harbine, Fairbury.
Decatur...Burt Q 5 Pop. 1000	First National Bank \$08 76-320	J. B. Whittier	C. H. W. Busse P. B. Gordon	E. A. Hanson	Juliet Hamilton D. Roy Way	50,000	19,100	570,320	465,640	131,290	Han. N., N. Y.; Oma. N., Stock Yds. N., and U. S. N., Oma.
" " "	State Bank of Decatur \$17 76-1097	J. B. Rossiter	E. W. Rossiter	R. L. Grosvenor		20,000	13,500	103,160	88,280	31,160	Merch. N., Oma.; Cont. N., Sioux C.
Denton...Lancaster P 7 Pop. 230	Denton State Bank \$06 76-705	G. L. Voss	Louis Meyers	W. T. Voss		10,000	5,710	126,100	93,030	42,740	City N., Lin.
Deshler...Thayer N 8 Pop. 900	DESHLER STATE BANK \$14 76-977	WM. STRUVE The new bank Prompt attention Charges reason	F. W. VIESELMAYER will naturally gi ve you the most efficient service.	J. H. KUPER	L. C. KRUTZ	20,000	2,100	164,380	148,590	33,640	1st N., Oma., Fairbury Lin. and St. Jo.
" " "	FARMERS & MERCHANTS BANK 76-706 \$08	John Rodenburg	Rudolph Koch	R. W. Rodenburg		25,000	15,000	280,000	260,000	60,000	Cont. & Com'l N., Chi.; St. Jo. Stock Yds., St. Jo.; Harbine and 1st N., Fairbury.
Deweese...Clay M 8 Pop. 400	State Bank of Deweese \$05 76-707	C. L. Lewis	T. P. Shively	R. A. Briggs		10,000	3,800	110,000	98,000	22,000	Citiz. N., N. Y.; Citiz., Fairfield.
De Witt...Saline P 8 Pop. 800	FARMERS & MERCHANTS BANK 76-345 \$02	Henry Damkroger	Henry Pohlman	J. A. Sire	D. C. Kreuscher	25,000	15,500	325,000	241,000	57,000	Am. N., St. Jo.; Stock Yds. N., Oma.; N. Bk. Com., Lin.
" " "	Home State Bank \$03 76-346	W. W. Barmby	Henry Hahn	C. C. Shoemaker	J. M. Norton	20,000	7,000	250,000	200,000	70,000	Beatrice N., Beatrice; 1st N., Lincoln and Oma.
Dickens...Lincoln H 7 Pop. 200	First State Bank \$15 76-1008	Chas. A. Liston	F. C. Pielsticker	J. W. Pielsticker		10,000	1,000	82,000	51,000	40,000	Corn Ex. N., Chi.; Platte Valley State, No. Platte.
Diller...Jefferson P 8 Pop. 506	Citizens State Bank \$84 76-433	A. H. Colman	J. Smith Diller	W. H. Schnuelle		25,000	6,000	306,000	250,000	45,000	Han. N., N. Y.; Tootle-Lacy N., St. Jo.; 1st N., Oma.; N. Bk. Com., Lin.
" " "	Diller State Bank \$04 76-434	A. Mayborn		O. J. Mayborn		20,000	19,750	266,500	275,280	30,000	Chase N., N. Y.; 1st N., Lin. and St. Jo.; Merch. N., Oma.
Dix...Kimball C 6 Pop. 107	Farmers State Bank \$17 76-1082	Gus Linn	E. J. Horrum	Geo. L. Vogler	J. E. Gallogly	10,000	5,140	102,000	72,000	31,000	Stock Growers N., Cheyenne, Wyo.; Live Stock N., Oma.
Dixon...Dixon P 4 Pop. 150	Dixon State Bank \$02 76-708	E. O. Flaherty	D. A. Paul	J. E. Sullivan	W. C. Cuning	14,000	8,110	182,920	173,510	23,700	Cont. & Com'l N., Chi.; 1st N., Sioux C. and Oma.
Dodge...Dodge P 5 Pop. 800	Farmers State Bank \$89 76-349	Herman Holsten	James H. Hook W. R. Hrabak	R. H. Holsten		30,000	40,000	800,000	680,000	150,000	Atlantic N., N. Y.; Com'l N., Fremont; Oma. N. and Stock Yds. N., Oma.
" " "	First National Bank \$03 76-850	J. H. Longacre	Ira E. Atkinson	A. J. Miller	G. J. Borgmeyer	25,000	15,000	475,000	425,000	150,000	Han. N., N. Y.; 1st N., Oma.

NEBRASKA BANKS—Davenport to Dodge

January, 1919

NEBRASKA Map on Index

Banks Advertising give Prompt Attention to Collections and Correspondence

TOWN AND COUNTY. County Seats. Entire State in No. 10 Fed. Res. Dist. Omaha Br.	NAME OF BANK. *Mem. Am. Bks. Assn. \$State ‡Mem. State Bks. Assn. †Priv. ◆Mem. Fed. Res. [Estab.]	PRESIDENT.	VICE-PRESIDENT.	CASHIER.	ASS'T CASHIER.	LIABILITIES.			RESOURCES.		PRINCIPAL CORRESPONDENTS.
						PAID-UP CAPITAL	SURPLUS AND PROFITS	DEPOSITS	LOANS & DIS- C'TS. BONDS, SECURITIES	CASH & EX- CHANGES, DUE FROM BANKS	
Doniphan.....Hall 7 M Pop. 500	Bank of Doniphan.....*‡\$86 76-709	S. W. Wolbach	B. H. Paine	C. M. Carlson		\$ 20,000	\$ 10,220	\$ 252,290	\$ 227,160	\$ 46,270	N. City, N. Y.; 1st N., Grand Isl. and Oma.; Tootle-Lacy N., St. Jo.
"....."..... Pop. 500	Commercial Exchange Bank.....‡\$11 76-922	H. A. Redman	M. H. Eggert	C. M. Redman		15,000	9,500	250,000	205,000	55,000	Han. N., N. Y.; U. S. N., Oma.; Bk. of Com. Hastings; Grand Isl. N., Grand Isl. 1st N., Chi. and Lin.; Oma. N., Oma.
Dorchester.....Saline O 7 Pop. 610	BANK OF DORCHESTER 76-386	J. W. Byers	W. J. Thompson	James Scherzer		25,000	12,000	280,000	274,000	33,330	
"....."..... Pop. 610	Citizens State Bank.....*‡\$11 76-385	N. P. Nelson	R. D. Morrasy	C. H. Nelson	Henry Nelson	25,000	29,840	545,640	540,590	56,180	Cont. & Com'l N., Chi.; 1st N., Oma.; Cent. N., Lin.
Douglas.....Otoe Q 7 Pop. 305	Bank of Douglas.....*‡\$89 76-111	Charles Marshall	A. H. Hostetter	Wm. Marshall		20,000	12,000	338,350	227,820	111,620	Han. N., N. Y.; U. S. N., Oma.; St. Jo. Stock Yds., St. Jo.; Otoe Co. N., Neb. City.
Du Bois.....Pawnee Q 8 Pop. 329	State Bank of Du Bois.....*‡\$86 76-712	H. S. Farwell	Fred Rohlmeier	L. C. Farwell		25,000	4,000	200,000	180,000	53,430	Han. N., N. Y.; St. Jo. Stock Yds., So. St. Jo.
Dunbar.....Otoe R 7 Pop. 350	Dunbar State Bank.....*‡\$91 76-617	Thomas Murray	H. P. Anderson	H. S. Westbrook	Earl Seyfer	25,000	17,500	425,000	380,000	75,000	Chase N., N. Y.; U. S. N. and Neb. N., Oma.; Merch. N., Neb. City.
"....."..... Pop. 350	Farmers Bank.....*‡\$07 76-618	A. Weiler	W. H. Bricknell	C. A. Weiler	Lillian I. Kiersey	15,000	15,600	270,000	250,000	70,000	Cont. & Com'l N., Chi.; Oma. N., Oma.; Neb. City N., Neb. City; Cont. State, Lin.
Duncan.....Platte N 6 Pop. 200	Duncan State Bank.....*‡\$10 76-713	G. P. Bissell	D. H. Harrington	A. J. Lindley		10,000	7,000	125,000	105,000	35,000	N. City, N. Y.; Cent. City N., Cent. City.
Dunning.....Blaine J 5 Pop. 120	Home State Bank.....‡\$17 76-1135	C. C. Cooper	P. Wilson	W. F. Greenlee		15,000	660	225,560	198, 00	55,110	Citiz. State, University Place; Stock Yds. N., Oma.
Dwight.....Butler O 6 Pop. 184	Dwight State Bank.....*‡\$04 76-715	J. W. Burge	M. Slosar	L. B. Tomes	A. J. Hakel	10,000	3,000	250,000	125,000	138,000	1st N., Oma., Cent. Neb. N., David City; Val- paraiso State, Valparaiso.
Eagle.....Cass O 7 Pop. 360	Bank of Eagle.....*‡\$93 76-716	A. F. Ackerman	Henry Snoke	H. K. Frantz	A. M. Longman	20,000	10,000	300,000	250,000	80,000	Cent. N. and 1st N., Lin.; 1st N., Oma.
"....."..... Pop. 360	Farmers State Bank.....\$19 76-1188	E. M. Bair		George A. Knight		15,000					1st N., Lin.; Stock Yds. N., Oma.
Eddyville.....Dawson J 7 Pop. 254	Eddyville State Bank.....*‡\$03 76-597	Diah Woodruff	T. F. O'Meara	B. R. Hedglin		20,000	10,000	195,000	150,000	75,000	1st N., Oma.; City N., Kearney.
"....."..... Pop. 254	Security State Bank.....‡\$07 76-598	R. H. Nalls	J. J. Mutchie	R. O'Meara		10,000	1,800	140,000	97,000	43,200	1st N., Oma.
Edgar.....Clay N 8 Pop. 1500	Clay County State Bank*‡\$82 76-242	C. A. Voorhees		F. A. Voorhees	C. S. Voorhees	25,000	19,070	261,840	277,190	41,580	N. Park, N. Y.; U. S. N., Oma.; Tootle-Lacy N., St. Jo.; 1st N., Lin. and Hastings.
"....."..... Pop. 1500	State Bank of Edgar.....*‡\$79 76-241	H. C. Hart	C. C. Cartney		A. O. Mead	15,000	17,500	253,500	224,600	52,000	Han. N., N. Y.; Oma. N., Oma.; 1st N., St. Jo.; N. Bk. Com., Lin.
Edison.....Furnas J 8 Pop. 334	Bank of Edison.....*‡\$03 76-717	W. G. Springer	N. A. Pettygrove	J. M. Mohney		15,000	7,000	130,000	133,900	20,000	Atlantic N., N. Y.; Oma. N., Oma.; Drov. N., Kan. C.
"....."..... Pop. 334	Farmers & Merchants Bank.....\$17 76-1136	Ben Osborn	H. L. Lueking	W. H. Williams	G. A. Williams	15,000	2,480	41,000	35,340	17,000	Neb. N., Hastings; Merch. N., Oma.
Elba.....Howard L 6 Pop. 400	Elba State Bank.....‡\$1900 76-571	C. C. Hansen	Peter Jepsen	F. A. Skow		10,000	7,000	214,000	157,000	57,000	Atlantic N., N. Y.; 1st N., Oma.; Grand Isl. N., Grand Isl.
"....."..... Pop. 400	Farmers State Bank.....‡\$11 76-572	N. J. Paul	Chas. Sumovich	Mark Holm	Holger Holm	15,000	6,500	168,000	140,000	57,500	Oma. N. and Packers N., Oma.; St. P. State, St. P.; Neb. State, Grand Isl.
Eldorado.....Clay N 7 Pop. 100	Eldorado State Bank.....‡\$13 76-864	Horace Iloff		R. A. Bauder		10,000	3,010	53,230	52,700	9,330	1st N., Hastings; Oma. N., Oma.
Elgin.....Antelope M 5 Pop. 1000	Elgin State Bank.....*‡\$88 76-387	George N. Seymour	J. B. Seymour	W. H. Campbell		80,000	25,000	800,000	700,000	100,000	Imp. & Tra. N., N. Y.; Stock Yds. N. and Oma. N., Oma.; Secur. N., Sioux O. (Mem. Fed. Res.)
"....."..... Pop. 1000	First National Bank.....*‡1900 76-388	Willis McBride	C. H. Reynolds	Frank Horst	Ralph Sherry	25,000	18,000	310,000	250,000	60,000	Atlantic N., N. Y.; 1st N., Oma.
Eli.....Cherry G 3 Pop. 50	Your Bank of Eli.....‡\$17 76-1116	A. C. Blanchard	James Pruden	D. W. Coffey		10,000	2,000	53,000	40,000	25,000	U. S. N., Oma.; Anchor, Merriman.
Elk Creek.....Johnson Q 8 Pop. 200	State Bank of Elk Creek*‡\$95 76-718	Wm. Whalen		D. F. Whalen		15,000	3,000	65,000	65,000	15,000	Burnes N., St. Jo.; City N., Lin.
Elkhorn.....Douglas Q 6 Pop. 291	FARMERS STATE BANK *‡\$15 76-1013	PETER MANGOLD The new bank Save time and Fee in advance:	WM. GLANDT will naturally give the most efficient service on Collections Sight Drafts, 15c	JOHN C. MANGOLD e the most efficient e on Collections minimum; Cred	PETER W. GLANDT nt service. and Credit report it Reports, 50c.	15,000	16,460	120,990	118,650	14,550	Live Stock N., Stock Yds. N., and 1st N., Oma.
"....."..... Pop. 291	State Bank of Elkhorn.....*‡\$88 76-719	O. H. Schurman	J. A. Gibbons	J. N. Wyatt	E. A. Schurman	40,000	6,000	585,000	415,000	130,000	Atlantic N., N. Y.; U. S. N. and Oma. N., Oma. Com'l N., Fremont.
Ellis.....Gage P 8 Pop. 100	Ellis State Bank.....‡\$07 76-720	T. E. Pierce	A. C. Pefferman	Chas. F. Bonham	Elsie Bonham	5,000	2,500	95,000	58,210	44,290	Ft. Dear N., Chi.; Union State, Beatrice.
Elm Creek.....Buffalo K 7 Pop. 620	City Bank.....‡\$07 76-378	C. G. Bliss	H. A. Wells	E. E. Bliss	L. M. Bliss	10,000	10,000	250,000	180,000	35,000	Stock Yds. N., Oma.; City N., Kearney.
"....."..... Pop. 620	Farmers & Merchants Bank.....‡\$90 76-377	R. A. St. John	A. M. Brown	D. P. Knobel	A. E. St. John	20,000	7,960	232,460	172,320	88,110	Live Stock N. and Oma. N., Oma.; Cent. N., Kearney.

NEBRASKA Map on Index

For SAFETY and SERVICE, Send Your Legal Work to BONDED LAWYERS (See Index to Lawyers)

January, 1919

NEBRASKA BANKS—Doniphan to Elm Creek

807

Number under Name of Bank is the New Transit Number given to each bank in U. S. exclusively by The Rand-McNally Bankers' Directory, under the authority of The American Bankers Ass'n.

NEBRASKA—Continued

Accessible Towns, Lawyers, Laws, Directors, indexed in back of this volume. For Interest Rates, Grace, etc., see page 14. For Holidays, see opposite page 13.

TOWN AND COUNTY. *County Seats. Entire State in No. 10 Fed. Res. Dist. Omaha Br.	NAME OF BANK. *Mem. Am. Bks. Assn. \$State †Mem. State Bks. Assn. †Priv. ♦Mem. Fed. Res. [Estab.	PRESIDENT.	VICE-PRESIDENT.	CASHIER	ASS'T CASHIER.	LIABILITIES.			RESOURCES.		PRINCIPAL CORRESPONDENTS.
						PAID-UP CAPITAL	SURPLUS AND PROFITS	DEPOSITS	LOANS & DISC'TS. BONDS, SECURITIES	CASH & EXCHANGES, DUES FROM BANKS	
Elmwood.....Cass Q 7 Pop. 800	AMERICAN EXCHANGE BANK 76-369 *\$89	J. P. COBB	B. I. CLEMENTS	C. S. ALDRICH	G. I. CLEMENTS ARTHUR SCISM	\$ 25,000	\$ 9,770	\$ 439,990	\$ 349,830	\$ 105,700	Atlantic N., N. Y.; 1st N., Omaha; City N., Lin.
		Your collection s, cash items and Sight Drafts must be accompani Requests for Ra tings, 25c.		Bill of Lading Dr ed by 15c for pres entation.	t attent ion.						
" " " "	Elmwood State Bank *\$14 76-370	H. A. McLenon		W. N. McLenon	Karl A. Schneider	25,000	2,400	180,000	175,000	25,000	1st N., Lin.; Midwest N., Kan. C.; Omaha, N., Omaha.
Elsie.....Perkins G 7 Pop. 159	Commercial State Bank *\$07 76-631	Robt. Taylor		S. J. O'Gonnor	G. M. O'Connor	15,000	15,000	140,000	140,000	30,000	1st N., Omaha; Neb. State, Lin.
" " " "	Equity State Bank *\$18 76-1183	Joseph Osler	G. W. Stutevoss	J. M. Baker	Dean A. Hatten	15,000	750			15,750	Am. State, Lin.; Omaha, N., Omaha.
Elwood.....Gosper J 8 Pop. 450	First National Bank *\$89 76-461	E. Shallenberger	O. R. Frey	G. E. Shallenberger	Esther Leggott	25,000	20,000	275,000	250,000	50,000	N. Bk. Com., Lin.; Packers N., Omaha.
" " " "	Home Bank *\$10 76-462	D. B. Gano	Frank Eland	W. L. Tilden	C. A. Yeoman	25,000	8,000	200,000	200,000	35,000	City N., Lin.; U. S. N., Omaha; Neb. N., Hastings.
Elyria.....Valley L 5 Pop. 110	Elyria State Bank *\$10 76-721	A. A. Hayek	W. F. Dawson Agnes Dodge	Archie K. Coombs	Olga Hayek	10,000	2,000	90,800	80,410	16,710	Cont. & Com'l N., Chi.; Secur. State, Omaha; 1st N., Fremont.
Emerald.....Lancaster P 7 Pop. 27	Emerald State Bank *\$15 76-1022	O. Kloeckner		J. W. Daily		10,000	1,000	80,000	75,000	15,000	Cent. N., Lin.; 1st N., Fremont; Union State, Omaha.
Emerson.....Dixon P 4 Pop. 1000	Farmers State Bank *\$90 76-304	A. A. Davis	F. F. Haase	Geo. H. Haase		40,000	61,650	444,510	300,620	243,640	Mech. & Metals N., N. Y.; U. S. N., Omaha; 1st N., Sioux C.
" " " "	FIRST NATIONAL BANK *\$04 76-305	All items and c given prompt Quick action an		R. SCHOPKE collections sent di rect on Emerson presented in person ges.	F. A. MIERAS and vicinity	30,000	36,070	230,660	254,040	74,190	Cont. & Com'l N., Chi.; Secur. N. and N. Bk. Com., Sioux C.; Stock Yds. N. and Merch. N., Omaha.
Emmet.....Holt L 4 Pop. 125	Emmet State Bank *\$07 76-722	E. F. Gallagher	T. F. Birmingham	W. P. Dailey		10,000	9,700	127,600	142,970	14,000	N. City, Chi.; 1st N., Omaha and O'Neill.
Enders.....Chase G 8 Pop. 50	First State Bank *\$17 76-1092	M. S. Pflum	Irvin Luhrs		J. I. Christiansen	10,000	740	36,650	27,070	18,890	U. S. N., Omaha; Wauneta Falls, Wauneta.
Endicott.....Jefferson P 8 Pop. 204	Endicott State Bank *\$17 76-1121	S. J. Quantock	S. B. Williams	Chas. H. Hodges	Mabel B. Hodges	15,000	2,210	39,820	50,550	7,020	1st N. and Harbine, Fairbury; Drov. N., Kan. C.
Enola.....Madison N 5 Pop. 30	Enola State Bank *\$15 76-1023	B. B. McGinnis	F. M. Wright	L. T. Rerucha		10,000	620	94,000	93,100	7,500	Neb. N. and Packers N., Omaha.
Ericson.....Wheeler L 5 Pop. 200	Ericson State Bank *\$05 76-723	Jonas Warner	E. R. Gurney	E. W. Larson		25,000	1,300	105,190	104,370	23,470	Merch. N. and Stock Yds. N., Omaha; 1st N., Greeley.
" " " "	Farmers State Bank *\$17 76-1112	John Doran	J. T. M. Doran	J. A. Boyle		15,000	2,220	59,170	72,880	0,710	Live Stock N., Omaha; Far. State, York.
Eustis.....Frontier J 7 Pop. 403	Farmers State Bank *\$89 76-499	O. L. Dunham	M. S. Dunham	L. A. Tall		15,000	5,700	242,280	188,360	54,470	Cont. & Com'l N., Chi.; N. Bk. Com., Lin.; Stock Yds. N., Omaha.
" " " "	Pioneer Bank *\$06 76-500	J. C. Spahr	G. K. Holbein	L. P. Sornson	L. O. Sornson	10,000	9,000	250,000	200,000	60,000	Omaha, N. and U. S. N., Omaha; 1st N., Lin.
Ewing.....Holt M 4 Pop. 600	Ewing State Bank *\$1900 76-480	F. Whittemore	J. L. Fisher	A. E. Spittler		25,000	7,290	314,060	257,980	90,470	Han. N., N. Y.; Merch. N., Omaha.
" " " "	Pioneer Bank *\$06 76-481	L. S. Butler	J. N. Trommers- hausser	S. W. Brion, Jr.	Leonard Hales	20,000	5,000	250,000	200,000	75,000	Neb. N., Omaha; Live Stock N., Sioux C.

Number under Name of Bank is the New Transit Number given to each bank in U. S. exclusively by The Rand-McNally Bankers' Directory, under the authority of The American Bankers Ass'n.

NEBRASKA—Continued

Accessible Towns, Lawyers, Laws, Directors, indexed in back of this volume. For Interest Rates, Grace, etc., see page 14. For Holidays, see opposite page 13.

January, 1919

NEBRASKA BANKS—Exeter to Franklin

809

TOWN AND COUNTY. ▲County Seats. Entire State in No. 10 Fed. Res. Dist. Omaha Br.	NAME OF BANK. ◆Mem. Am. Bks. Assn. \$State ◆Mem. State Bks. Assn. †Priv. ◆Mem. Fed. Res. [Etab.	PRESIDENT.	VICE-PRESIDENT.	CASHIER.	ASS'T CASHIER.	LIABILITIES.			RESOURCES.		PRINCIPAL CORRESPONDENTS.
						PAID-UP CAPITAL	SURPLUS AND PROFITS	DEPOSITS	LOANS & DIS- C'T'S BONDS, SECURITIES	CASH & EX- CHANGES, DUE FROM BANKS	
Exeter.....Fillmore N 7 Pop. 1100	Exeter State Bank\$3'03 76-281	W. H. Wallace	J. N. Cox	H. M. Link	W. H. Wallace	\$ 25,000	\$ 28,270	\$ 170,000	\$ 181,070	\$ 38,900	Han. N., N. Y.; City N., Lin.; Am. N., St. Jo.; Stock Yds. N., Oma.
"....."	Farmers & Merchants Bank 76-937 \$3'12	J. V. Ainsworth	William Jansen	Frank Ainsworth	"	25,000	9,040	202,670	190,430	43,550	N. Park, N. Y.; 1st N., Oma.
"....."	Wallace & Co., Bankers \$3'79 76-280	W. H. Wallace	"	W. P. Wallace	L. T. Blouch	50,000	39,080	410,530	379,340	113,020	Chatham & Phenix N., N. Y.; Cont. & Com'l N., Chi.; N. Bk. Com., Lin.; Inter-State N., Kan. C.; St. Jo. Stock Yds., St. Jo.
▲Fairbury...Jefferson O 8 Pop. 5294	Fairbury Savings Bank \$3'92 76-60	L. W. Goodrich	John Heasty	S. M. Bailey, Sec. and Tr.	"	25,000	10,250	230,000	170,000	100,000	N. Park, N. Y.; Goodrich Bros., Fairbury.
"....."	Farmers & Merch. N. Bk. \$13 76-62	E. R. Bee	H. L. Clarke	A. R. Nichols	"	60,000	3,000	200,000	190,000	20,000	Burnes N., St. Jo.
"....."	First National Bank \$3'83 76-58	I. Bonham	J. W. McDonnell	Luther Bonham	J. O. Evans F. P. Conrad	100,000	30,000	1,000,000	800,000	350,000	N. City, N. Y.; Drov. N., Kan. C.; Tootle-Lacy N., St. Jo.; Oma. N., Oma.
"....."	Goodrich Bros. Banking Co. 76-59 \$3'86	L. W. Goodrich	John Heasty	S. M. Bailey	E. R. Allen	100,000	25,000	600,000	520,000	175,000	Atlantic N., N. Y.; Inter-State N., Kan. C.; 1st N., St. Jo.; Merch. N., Oma.
"....."	Harbine Bank \$3'73 76-57	G. W. Hansen	L. W. Eldridge	L. M. Nelson	S. R. Merrell	100,000	34,600	1,054,960	1,022,230	223,580	Cont. & Com'l N., Chi.; S. W. N. Bk. Com. and Com. Tr. Co., Kan. C.
Fairfield.....Clay M 8 Pop. 1200	Citizens Bank \$3'86 76-253	C. L. Lewis	C. H. Epperson	T. P. Shively	"	40,000	14,510	258,450	278,270	37,430	N. Bk. Com., Lin.; Oma. N., Oma.; Tootle-Lacy N., St. Jo.
"....."	Farmers & Merchants Bank 76-254 \$2'08	C. W. Harvey	E. H. Burnham	C. Wayne Harvey	"	25,000	5,000	225,000	200,000	50,000	Han. N., N. Y.; 1st N., St. Jo.; City N., Lin.
Fairmont...Fillmore N 7 Pop. 1000	Bank of Fairmont \$3'09 76-277	Shelley Stines	F. C. Patterson	Leroy Stines	"	15,000	5,000	137,000	126,000	42,000	Cont. & Com'l N., Chi.; 1st N., Oma.; Neb. State. Lin.; Tootle-Lacy N., St. Jo.
"....."	FARMERS STATE BANK 76-276 \$3'86	George E. Aldrich	B. E. Aldrich	F. F. Putlitz	Wm. E. Aldrich	50,000	25,000	563,600	491,730	64,730	N. Park, N. Y.; Oma. N., Oma.; 1st N., Lin.; Am. N., St. Jo.
▲Falls City...Richardson Pop. 5000 R 8	Falls City State Bank \$3'95 76-81	L. P. Wirth	James Biles	T. J. Gist	"	75,000	25,000	750,000	600,000	250,000	Han. N., N. Y.; Am. N., St. Jo.; U. S. N., Oma.
"....."	FIRST NATIONAL BANK \$3'82 76-80	J. H. Miles	A. J. Weaver	J. S. Lord	Wm. Uhlig G. S. Lyon	50,000	24,840	826,370	942,570	184,000	1st N., N. Y. and Kan. C.; Tootle-Lacy N., St. Jo.; Oma. N., Oma.
"....."	RICHARDSON COUNTY BANK 76-79 \$3'80	J. L. Slocum	J. M. Evans J. R. Cain	A. F. Schaible	B. K. Baker	50,000	63,500	890,000	815,000	165,000	N. City, N. Y.; 1st N., Chi.; Tootle-Lacy N., St. Jo.; 1st N., Kan. C.
Farnam.....Dawson I 7 Pop. 550	Farnam Bank \$3'04 76-404	David Hanna	C. L. Dunham	S. F. Parker	W. Clark Jones	20,000	7,000	150,000	130,000	43,000	N. Bk. Com., Lin.; Merch. N., Oma.
"....."	State Bank of Farnam \$3'02 76-463	Hugh Ralston	J. H. Kelly	C. R. Gastineau	"	25,000	10,620	297,710	271,320	64,170	Atlantic N., N. Y.; Oma. N. and 1st N., Oma.
Farwell.....Howard L 6 Pop. 360	Farwell State Bank \$3'03 76-601	A. C. Wichman	Gus. Sievers	E. E. Zaritka	"	10,000	2,000	155,000	99,000	48,000	Merch. N. and 1st N., Oma.; Grand Isl. N., Grand Isl.
"....."	First State Bank \$3'07 76-602	F. J. Taylor	A. Borzych	E. Lorkowski	Elenora Lorkowski	10,000	6,020	145,460	128,200	33,500	Oma. N. and Live Stock N., Oma.; Citiz. State. St. Paul; N. Bk. Com., Lin.
Filley.....Gage Q 8 Pop. 194	State Bank of Filley \$3'01 76-724	W. P. Norcross	J. G. Norcross	"	"	10,000	5,000	225,000	160,000	50,000	U. S. N., Oma.; St. Jo. Stock Yds., So. St. Jo.; 1st N., Beatrice; Am. N., St. Jo.
Firth.....Lancaster P 7 Pop. 343	Farmers Bank \$3'17 76-1098	J. P. Lickner	David DeBoer	John Slote	Katherine Koster	15,000	99,640	77,980	26,200	100,000	City N., Lin.; Am. N., St. Jo.
"....."	Firth Bank \$3'95 76-725 (See Omaha)	J. G. McKinney	H. Sachtleben	J. C. Ruigh	"	15,000	7,000	350,000	225,000	100,000	Cont. & Com'l N., Chi.; U. S. N., Oma.; N. Bk. Com. and 1st N. Lin.; St. Jo. Stock Yds., St. Jo.
Florence...Douglas R 6 Pop. 2000	Fordyce State Bank \$3'06 76-726	Frans Nelson	"	Wm. Dirks	E. A. Buckman	20,000	2,000	170,000	136,600	37,000	Mech. & Metals N., N. Y.; 1st N., Oma. and Sioux C.
Fordyce...Cedar D 3 Pop. 150	Fort Calhoun State Bank 76-1001 \$3'14	Henry Rohwer	Wm. Sievers	W. P. Cook	"	20,000	21,030	180,990	152,700	54,710	N. City, N. Y.; U. S. N., Oma.; Blair N., Blair.
Ft. Calhoun...Wash. R 6 Pop. 324	Washington County Bk. \$3'89 76-728	Henry Rix	May Rix	Ernest Rix	Elsie Cook	30,000	10,000	237,660	162,320	85,250	Cont. & Com'l N., Chi.; Oma. N., Oma.
Foster.....Pierce N 4 Pop. 122	Farmers & Merch. Bk. \$3'12 76-951	M. Inhelder	C. A. Watson H. M. Holbert	B. J. Inhelder	"	25,000	9,500	150,000	153,000	30,000	Merch. N., Oma.; Citiz. State, Pierce.
Franklin...Franklin K 8 Pop. 949	Franklin Exchange Bk. \$3'94 76-269	G. E. Hall	H. J. Murray	"	"	20,000	7,600	240,000	214,000	42,000	Han. N., N. Y.; Merch. N., Oma.; Drov. N., Kan. C.; Lin. State, Lin.
"....."	Franklin State Bank \$3'01 76-270	A. A. Galt	A. R. Peck	C. A. Butler	"	25,000	8,500	210,000	200,000	35,000	Chase N., N. Y.; Tootle-Lacy N., St. Jo.; 1st N., Lin.; Inter-State N. and S. W. N. Bk. Com., Kan. C.

NEBRASKA Map on Index

For SAFETY and SERVICE, Send Your Legal Work to BONDED LAWYERS (See Index to Lawyers)

Number under Name of Bank is the New Transit Number given to each bank in U. S. exclusively by 'The Rand-McNally Bankers' Directory, under the authority of 'The American Bankers Ass'n.

NEBRASKA—Continued

Accessible Towns, Lawyers, Laws, Directors, indexed in back of this volume. For Interest Rates, Grace, etc., see page 14. For Holidays, see opposite page 13.

TOWN AND COUNTY. *County Seats. Entire State in No. 10 Fed. Res. Dist. Omaha Br.	NAME OF BANK. *Mem. Am. Bks. Assn. \$State ‡Mem. State Bks. Assn. †Priv. ◆Mem. Fed. Res. [Estab.]	PRESIDENT.	VICE-PRESIDENT.	CASHIER.	ASS'T CASHIER.	LIABILITIES.			RESOURCES.		PRINCIPAL CORRESPONDENTS.
						PAID-UP CAPITAL	SURPLUS AND PROFITS	DEPOSITS	LOANS & DIS- C'Y. BONDS, SECURITIES	CASH & EX- CHANGERS, DE- POSITS FROM BANKS	
*Fremont Dodge Q 6 Pop. 9925	*COMMERCIAL NATIONAL BANK 76-1 *491	O. H. SCHURMAN	C. CHRISTENSEN O. F. TURNER	GEO. C. GAGE	J. A. VAN ANDA	\$ 100,000	\$ 149,440	\$1669 080	\$1654 820	\$ 342,110	1st N., N. Y. and Chi.; Merch. N., Oma.
		Collections and FEE IN ADVAN All banking ma	Requests for Cre CE: Plain sight d tters promptly h	dit Reports MUS rafts, 15c; Credit R andled.	T be accompanie d by eports, 25c.						
" " "	*FARMERS & MERCHANTS NATIONAL BANK 76-2 *482	Philip S. Rine	J. Howard Heine	J. Howard Heine	Victor Seitz	100,000	70,000	500,000	570,000	60,000	Han. N., N. Y.; Corn Ex. N., Chi.; U. S. N. and Packers N., Oma.
" " "	Fidelity Trust Company *\$11 76-8	F. B. Knapp	Frank Koss	J. A. Donahue, Sec. and Tr.		100,000	19,640	52,060 Trust Funds	436,850	16,510	Chi. Sav. Bk. & Tr. Co., Chi.; 1st N., Fremont.
" " "	*FIRST NAT. BANK 76-3 *467	{ H. J. LEE We want and a Save time and g FEE IN ADVAN	{ E. R. GURNEY A. G. CHRISTENSEN ppreciate out of t et service on Coll CE: Plain sight d	{ J. H. WILLIAMS own business. ections and Credit rafts, 15c; Credit	{ H. BECKMAN t Reports by send ing t Reports, 25c. T	150,000	41,100	2,356,650	2,490,340	344,400	Chase N., N. Y.; Cont. & Com'l N., Chi.; Stock Yds. N., Oma.
" " "	*FREMONT NATIONAL BANK 76-4 *483	{ C. F. DODGE Special attentio Please send 15c w	{ J. T. MAY H. WENNER on given Bill of L ith each sight draft	{ I. McKENNAN ading drafts, Cas for presentation a	{ A. F. CHRISTENSEN h and Time Item s. nd 25c for Credit R eports.	150,000	180,000	600,000	1,003,000	120,000	Chem. N., N. Y.; Cont. & Com'l N., Chi.; Oma. N., Oma.
" " "	*Fremont State Bank *\$704 76-7	T. L. Mathews	L. E. May	D. D. Rowe		50,000	9,020	250,000	250,250	37,000	N. City, N. Y. and Chi.; 1st N., Oma. and Fremont.
" " "	Home Savings Bank *\$92 76-6	Otto H. Schurman	George L. Loomis	Geo. C. Gage		18,000	23,000	290,000	263,800	75,000	Com'l N., Fremont.
" " "	Security Savings Bank *\$90 76-5	Chas. F. Dodge	J. T. May	Pearl E. Albertson		18,000	18,790	157,140	171,360	24,860	Fremont N., Fremont.
" " "	Fremont Clearing House (Members indicated by a*)	W. E. Smalls	H. Wehner	A. F. Christensen, Mgr.	A. G. Christensen, Sec.						
Friend Saline O 7 Pop. 1400	First National Bank *\$79 76-212	L. E. Southwick	H. J. Southwick	A. H. Frantz	F. P. O'Neal P. O. Southwick	50,000	131,950	1,273,210	1,322,360	182,800	N. Park, N. Y.; 1st N., Chi.; Oma. N., Oma.; N. Bk. Com., Lin.
" " "	First Savings Bank \$10 76-214	L. E. Southwick	H. J. Southwick	A. H. Frantz		12,500	14,500	116,000	140,000	4,000	1st N., Friend.
" " "	Friend State Bank \$18 76-1150	John Shramek	J. M. Campbell	L. H. Denison		25,000	900	140,000	125,000	31,600	Han. N., N. Y.; Union State, Oma.
" " "	Merchants & Far. Bank *\$84 76-213	C E. Bowlby	Jacob Krebs	H. E. Nunemaker		30,000	22,560	415,930	421,970	46,520	Am. N., St. Jo.; 1st N., Lin.; U. S. N., Oma.
*Fullerton Nance M 6 Pop. 1800	Farmers State Bank *\$12 76-938	D. W. Killeen	M. C. Killeen	C. J. McClelland	B. F. Donthit	50,000	15,000	350,000	360,000	60,000	Merch. N. and Stock Yds. N., Oma.; 1st N., Schuyler.
" " "	FIRST NAT'L BANK 76-171 *481	J. R. RUSSELL	C. L. WILTSE	J. T. RUSSELL	E. M. BLACK	50,000	25,000	400,000	550,000	75,000	Chase N., N. Y.; Oma. N. and U. S. N., Oma.
		The Oldest and Largest Bank in Nance County. Established 1881. Special attention given Bill of Lading Drafts, Cash and Time Items. Please send 15c with each sight draft for presentation and 50c for Credit Reports.									
" " "	FULLERTON NATIONAL BK. 76-172 *41900	{ Martin I. Brower Save time and	{ C. E. Carter get service on Co	{ W. P. Hatten llections. TRY U S.	{ J. M. Brower	50,000	24,000	250,000	349,000	61,000	N. City, N. Y.; 1st N., Oma.

NEBRASKA Map on Index

Banks Advertising give Prompt Attention to Collections and Correspondence

Number under Name of Bank is the New Transit Number given to each bank in U. S. exclusively by The Rand-McNally Bankers' Directory, under the authority of The American Bankers Ass'n.

NEBRASKA—Continued

Accessible Towns, Lawyers, Laws, Directors, indexed in back of this volume. For Interest Rates, Grace, etc., see page 14. For Holidays, see opposite page 13.

January, 1919

NEBRASKA BANKS—Funk to Gordon

811

TOWN AND COUNTY. County Seats. Entire State in No. 10 Fed. Res. Dist. Omaha Br.	NAME OF BANK. Mem. Am. Bks. Assn. State Mem. State Bks. Assn. Priv. Mem. Fed. Res. Estab.	PRESIDENT.	VICE-PRESIDENT.	CASHIER.	ASS'T CASHIER.	LIABILITIES.			RESOURCES.		PRINCIPAL CORRESPONDENTS.
						PAID-UP CAPITAL	SURPLUS AND PROFITS	DEPOSITS	LOANS & DISCOUNTS, BONDS, SECURITIES	CASH & EXCHANGES, DUES FROM BANKS	
Funk Phelps K 8 Pop. 175	Funk State Bank \$8'05 76-729	A. G. Warren	J. S. Johnson	L. A. Franzen	E. Franzen	\$ 10,000	\$ 10,400	\$ 188,000	\$ 166,000	\$ 40,000	Bk. of Axtell, Axtell; 1st N., Oma.
Gandy Logan H 6 Pop. 120	Bank of Logan County \$8'13 76-957	John F. Newburn	Chas. Philpot	H. A. Tunnell		12,500	9,500	85,000	100,000	5,000	Live Stock N., Oma.; Far., Kearney.
Garrison Butler O 6 Pop. 177	Farmers & Merchants Bank \$8'05 76-730	J. B. Gibson	R. D. Griffin	C. E. Brownlee		10,000	2,500	95,340	90,270	18,770	Citiz. State, Blair.
Geneva Fillmore N 8 Pop. 1741	CITIZENS STATE BANK \$8'85 76-158	PETER YOUNGERS This bank gets Prompt, efficient	M. BOLTON W. H. STEWART out and makes co t attention to all	LEN J. DAVIS Collections. banking business.	R. H. OHR AN	40,000	17,580	449,830	362,780	141,710	N. City, Chi.; Oma. N., Oma.; City N., Lin.; 1st N., St. Jo.
" " "	GENEVA STATE BANK \$8'91 76-159	F. W. SLOAN Collections solicited, charges reas on all banking m Prompt service	E. SANDROCK	E. J. DEMPSTER onable. We remit atters.	EARL H. WILKINS on day of payment.	60,000	87,760	770,440	781,040	145,840	Han. N., N. Y.; 1st N., Oma.; 1st N. and N. Bk. Com., Lin.; Am. N., St. Jo.
Genoa Nance N 6 Pop. 1500	Farmers State Bank \$8'17 76-1143	K. O. Knudson	John Carstensen	B. L. Knudson		25,000	1,430	202,490	140,400	50,190	Cont. & Com'l N., Chi.; Packers N., Oma.; Fullerton N., Fullerton.
" " "	First National Bank \$8'83 76-193	O. E. Green	M. I. Welch	W. V. Kenner	C. E. Pearson	50,000	13,000	400,000	335,000	100,000	N. City, N. Y.; 1st N., Stock Yds. N., and Oma. N., Oma.
" " "	Genoa National Bank \$8'03 76-194	G. A. Mollin	John Elm	A. M. Mollin		50,000	14,200	333,000	270,000	138,000	1st N., N. Y.; U. S. N. and Merch. N., Oma.
Gering Bluff Scotts B 5 Pop. 2700	First National Bank \$8'86 76-375	A. R. Thompson	J. J. Kipp	H. A. Dahl	H. C. Barton	25,000	12,000	250,000	200,000	100,000	1st N. and Corn Ex. N., Oma.; Inter-State N., Kan. C.
" " "	GERING NATIONAL BK. \$8'11 76-376	A. N. Mathers	D. B. Woodriddle	F. E. Neeley		30,000	14,000	519,000	365,000	260,000	Merch. N. and Stock Yds. N., Oma.; S. W. N. Bk. Com., Kan. C.
" " "	State Bank of Gering \$8'15 76-1043	Lloyd Denslow	W. H. Lyman	J. T. Swan	J. M. Aden	25,000	4,000	230,000	180,000	45,000	N. Park, N. Y.; City N., Lin.; Oma. N., Oma.
Germantown Seward O 7 Pop. 275	Germantown State Bk. \$8'04 76-731	E. R. Gunney	N. E. Daily	A. C. Beckmann	F. W. Buls	12,500	4,500	142,090	132,400	49,590	U. S. N., Oma.; Cent. N., Lin.; 1st N., Fremont; Packers N., Oma.
Gibbon Buffalo L 7 Pop. 800	Commercial Bank \$8'95 76-334	Geo. C. Lungler	C. A. Torrance	Roscoe Lungler	D. A. Trivelpiece	10,000	11,000	290,000	223,000	88,000	1st N., Oma.; City N., Kearney.
" " "	Exchange Bank \$8'86 76-333	I. A. Kirk	H. F. Flint	W. C. Ogilvie	Geo. C. Webster	20,000	10,000	400,000	275,000	125,000	Cont. & Com'l N., Chi.; Oma. N. and Stock Yds. N., Oma.
Gilead Thayer O 8 Pop. 181	State Bank of Gilead \$8'07 76-732	E. L. Loock	C. M. Loock	E. R. Henrichs	G. L. Frey	10,000	10,000	178,000	168,000	20,000	Han. N., N. Y.; Harbine and 1st N., Fairbury.
Giltner Hamilton M 7 Pop. 550	Citizens Bank \$8'06 76-576	J. S. Marvel	C. W. Wagner	G. F. Washburn		10,200	16,000	248,000	185,000	76,000	1st N., Lin.; Oma. N., Oma.; Bk. of Com., Hastings.
" " "	Giltner State Bank \$8'17 76-575	C. S. Brown	Fred Barr	Fred Barr	E. A. Heinz	25,000	350	250,000	206,500	36,000	Merch. N., Oma.; N. Bk. Com., Lin.; Fidelity N., Aurora.
Gladstone Jefferson O 8 Pop. 99	State Bank of Gladstone \$8'19 76-1189	E. F. Schoen	H. W. Menssen	E. A. Karges		10,000					
Glenrock Nemaha R 8 Pop. 100	Community State Bank \$8'19 76-1187	F. C. Gilbert	D. Rohrs	J. A. Johnson		10,000				10,000	Neb. State, Lin.; 1st N., Oma.; Nemaha Co., Auburn.
Glenvil Clay M 8 Pop. 500	Bank of Glenville \$8'99 76-569	L. L. Brandt	A. B. Newell	J. J. Mohlman		30,000	9,000	375,000	380,000	60,000	St. Jo. Stock Yds., St. Jo.; Bk. of Com., Hastings.
" " "	Farmers State Bank \$8'09 76-570	G. W. Flesner	Harm Hinrichs	W. B. Smit	S. H. Itzen	25,000	15,590	353,000	295,000	86,000	Mech. & Metals N., N. Y.; Neb. N., Hastings; Oma. N., Oma.; Stock Yds. N., Kan. C.; Tootle-Lacy N., St. Jo.
Goehner Seward O 7 Pop. 180	Goehner State Bank \$8'02 76-733	M. Madson, Sr.	George Bauer, Jr.	M. Madson, Jr.	Opal E. Pederson	7,500	6,500	211,550	158,970	67,340	U. S. N. and Live Stock N., Oma.; Jones N., Seward.
Gordon Sheridan E 3 Pop. 920	FIRST NATIONAL BANK \$8'88 76-278	D. H. GRISWOLD All collections and they will receive Special Credit	FRANK BRESEE sent us must be ceive prompt, pe Reports 50c.	W. E. BROWN accompanied by rsonal attention.	JOHN J. OLSSON ANNA SCHMITT 25c to pay for pr esentati on	50,000	55,000	775,000	600,000	200,000	Imp. & Tra. N., N. Y.; Cont. & Com'l N., Chi.; 1st N., Sioux C.; Stock Yds. N. and Oma. N., Oma.
" " "	GORDON STATE BANK \$8'07 76-279	F. C. HILL All collections will receive Pro Requests for S	sent us accompa mpt, personal at pecial Credit Re	I. S. MAGOWAN nled by 25c to pa tention.	R. S. ROSS BLANCHE PARKER y for presentatio n	40,000	15,000	400,000	300,000	150,000	N. City, N. Y.; Packers N. and U. S. N., Oma.

NEBRASKA Map on Index

For SAFETY and SERVICE, Send Your Legal Work to BONDED LAWYERS (See Index to Lawyers)

812 Number under Name of Bank is the New Transit Number given to each bank in U. S. exclusively by The Rand-McNally Bankers' Directory, under the authority of The American Bankers Ass'n.

NEBRASKA—Continued

Accessible Towns, Lawyers, Laws, Directors, indexed in back of this volume. For Interest Rates, Grace, etc., see page 14. For Holidays, see opposite page 13.

TOWN AND COUNTY. *County Seats. Entire State in No. 10 Fed. Res. Dist. Omaha Br.	NAME OF BANK. *Mem. Am. Bks. Assn. \$State ‡Mem. State Bks. Assn. †Priv. ◆Mem. Fed. Res. [Estab.	PRESIDENT.	VICE-PRESIDENT.	CASHIER.	ASS'T CASHIER.	LIABILITIES.			RESOURCES.		PRINCIPAL CORRESPONDENTS.
						PAID-UP CAPITAL	SURPLUS AND PROFITS	DEPOSITS	LOANS & DIS-CTS. BONDS, SECURITIES	CASH & EX-CHANGE, DUE FROM BANKS	
Gothenburg...Dawson I 7 Pop. 2000	Farmers State Bank... *\$15 76-1021 First State Bank... *\$06 76-161	J. S. Marvel	M. A. Sievers	C. W. Wagner		\$ 25,000	\$ 9,520	\$ 186,060	\$ 180,310	\$ 34,440	N. City, Chi.; Merch. N., Oma.; Bk. of Com., Hastings.
" " "	GOthenburg STATE BANK 76-160 *\$02	H. L. Williams	E. J. Loutzenheiser G. G. Hampton	G. G. Hampton	Erna Sack	50,000	20,000	725,000	525,000	220,000	Han. N., N. Y.; Cont. & Com'l N., Chi.; 1st N., and Oma. N., Oma.; U. S. N., Den.
Graf...Johnson Q 8 Pop. 63	Bank of Graf... ‡\$02 76-734	L. A. Graf	J. O. Graf	R. C. King	C. A. King	10,000	4,510	105,380	89,870	29,740	Chase N., N. Y.; 1st N. and Kenwood Tr. & Sav., Chi.; U. S. N. and Stock Yds. N., Oma.; N. Bk. Com., Lin.
Grafton...Fillmore N 7 Pop. 353	Grafton State Bank... ‡\$02 76-735	F. W. Sloan	Jas. F. Burke	Thomas N. Burke		10,000	45,000	360,000	336,000	80,000	Tootle-Lacy N., St. Jo.; Tecumseh State, Tecumseh.
Granton...Perkins F 7 Pop. 100	Perkins County State Bk... ‡\$18 76-1179	Robert Taylor	C. Bradley	Harry P. Bradley		10,000	2,160	29,980	22,670	19,570	U. S. N., Oma.; 1st N., Grand Isl.
*Grand Island...Hall M 7 Pop. 15,000	COMMERCIAL STATE BANK 76-15 *\$01	ELMER WILLIAMS... J. A. WADSTENHOLM... C. H. MENCK... V. E. WARREN				150,000	45,000	1,000,000	1,000,000	150,000	Mech. & Metals N., N. Y.; Oma. N., Oma.
" " "	FIRST NAT. BANK 76-14 *\$82	S. N. WOLBACH... JOHN REIMERS... I. R. ALTER				100,000	200,000	2,240,670	2,235,270	388,330	Am. Ex. N., N. Y.; Cont. & Com'l N., Chi.; U. S. N. and Neb. N., Oma.
" " "	GRAND ISLAND LOAN AND TRUST CO. 76-1163... \$17	C. C. Hansen	G. H. Thomas	T. J. Hansen, Tr.	W. H. Luers, Sec.	50,000	3,000				Grand Island N., Grand Island.
" " "	GRAND ISLAND NATIONAL BANK 76-13 *\$80	C. C. HANSEN	J. W. THOMPSON G. H. THOMAS T. J. HANSEN Hail County. Oldest Bank in Special attention given to collections and your prompt service	W. H. LUERS	cash items.	100,000	130,000	1,300,000	1,675,000	165,000	N. Park, N. Y.; 1st N., Chi. and Oma.; S. W. N. Bk. Com., Kan. C.
" " "	NEBRASKA STATE BANK 76-18 *\$17	J. R. HANNA	A. J. GUENDEL A. E. CADY, JR.	A. J. GUENDEL	O. A. VIERGE	50,000	7,870	500,000	490,000	100,000	Chase N., N. Y.; Corn Ex. N., Oma.; Com. Tr. Co. and Drov. N., Kan. C.
" " "	STATE BANK OF GRAND ISLAND 76-17 *\$15	L. J. DUNN	V. E. EVANS	F. J. CLEARY	A. A. ROESER	50,000	10,000	500,000	440,000	112,000	Han. N., N. Y.; Drov. N., Chi.; 1st N. and Merch. N., Oma.; City N., Lin.
" " "	Grand Island Clearing House (Members indicated by a *)	I. R. Alter	C. C. Hansen	E. E. Williams, Tr.	A. J. Guendel, Sec.						
*Grant...Perkins F 7 Pop. 500	Commercial Bank... *\$04 76-736	B. F. Hastings	A. E. Hastings	R. H. Manson		25,000	18,800	226,080	221,600	38,970	Chase N., N. Y.; 1st N. and U. S. N., Oma.; Neb. State, Lin.
" " "	Farmers State Bank... ‡\$15 76-1026	M. D. Keller	H. E. Pankonin	E. E. Jackman		15,000	28,190	201,300	192,650	36,040	Oma. N. and State Bk. of Oma., Oma.; N. Bk. Com. and Lin. State, Lin.
*Greeley...Greeley L 6 Pop. 1100	First National Bank... *\$05 76-301	W. J. Coad	J. H. Maginn H. C. Nicholson	John H. O'Malley	J. C. Daugherty	25,000	12,200	280,000	263,000	90,000	Cont. & Com'l N., Chi.; Packers N. and U. S. N., Oma.
" " "	GREELEY STATE BANK *\$86 76-300	J. R. HANNA	Oldest Bank in Greeley County. Save time and FEE IN ADVANCE: Plain sight	P. J. KERRIGAN	M. J. HARRAHILL	60,000	10,000	390,000	380,000	47,000	N. Bk. Com., N. Y.; 1st N. and Merch. N., Oma.; 1st N., Lin.
Greenwood...Cass P 7 Pop. 500	Farmers State Bank... ‡\$12 76-939	W. E. Pailing	J. V. Stradley	A. E. Pailing		15,000	1,600	175,000	120,000	40,000	Corn Ex. N., U. S. N., Oma. N., and State Bk. of Oma., Oma.; City N. and N. Bk. Com., Lin.
" " "	First National Bank... *\$83 76-737	H. K. Frantz	J. C. Denser, Jr.	H. A. Johnson	J. E. Wiedeman	25,000	6,000	225,000	175,000	50,000	Han. N., N. Y.; 1st N., Oma.; 1st N. and Cent. N., Lin.

NEBRASKA Map on Index

Banks Advertising give Prompt Attention to Collections and Correspondence

812 NEBRASKA BANKS—Gothenburg to Greenwood January, 1919

Number under Name of Bank is the New Transit Number given to each bank in U. S. exclusively by The Rand-McNally Bankers' Directory, under the authority of The American Bankers Ass'n.

NEBRASKA—Continued

Accessible Towns, Lawyers, Laws, Directors, indexed in back of this volume. For Interest Rates, Grace, etc., see page 14. For Holidays, see opposite page 13.

TOWN AND COUNTY. ▲County Seats. Entire State in No. 10 Fed. Res. Dist. Omaha Br.	NAME OF BANK. ●Mem. Am. Bks. Assn. \$State †Mem. State Bks. Assn. +Priv. ◆Mem. Fed. Res. [Estab.]	PRESIDENT.	VICE-PRESIDENT.	CASHIER.	ASS'T CASHIER.	LIABILITIES.			RESOURCES.		PRINCIPAL CORRESPONDENTS.
						PAID-UP CAPITAL	SURPLUS AND PROFITS	DEPOSITS	LOANS & DISCOUNTS, BONDS, SECURITIES	CASH & EXCHANGES, DUE FROM BANKS	
Gresham York O 7 Pop. 500	FIRST NATIONAL BANK ●290 76-549	W. N. HYLTON	R. S. HIRSCH H. I. HYLTON	H. E. BROWN	J. E. SPERRY	\$ 30,000	\$ 34,850	\$ 315,060	\$ 321,370	\$ 78,550	Han. N., N. Y.; 1st N., Chi. and Oma.
" " "	Gresham State Bank ●\$10 76-550	S. A. Lindstrom	J. T. Quigley	David Yung	H. K. Diers	25,000	6,670	244,100	210,590	61,950	Chem. N., N. Y.; U. S. N., Oma.; 1st N., Fremont and Hastings.
Gretna Sarpy Q 6 Pop. 484	Bank of Gretna ●\$10 76-448	P. J. Langdon	Lorenz Stahl	E. T. Hughes	L. C. Dell Della Blum	21,000	31,100	439,950	334,000	132,490	Harriman N., N. Y.; Merch. N., 1st N., and Oma. N., Oma.
" " "	FARMERS & MERCH. BANK ●\$1900 76-447	PETER MANGOLD "THE OLD RELIABLE BANK" Save time and g Fee in Advance:	E. H. MANGOLD "THE OLD RELIABLE BANK." et prompt service Sight Drafts, 15c	T. W. CULBERTSON	H. M. HARDIN MARY BRADLEY	13,600	7,380	263,820	201,320	150,000	Stock Yds. N., 1st N., and U. S. N., Oma.
Gross Boyd L 3 Pop. 111	Gross State Bank ●\$1900 76-738	F. W. Woods	L. G. Kloke	A. R. Kloke	W. E. Vaughn	5,000	2,800	54,600	42,530	14,090	1st N., Spencer; Oma. N. and Packers N., Oma.
Guide Rock Webster M 8 Pop. 800	Bank of Guide Rock ●\$85 76-341	J. W. Auld		Fred Molly	Ernest Yung	15,000	6,500	175,000	138,000	60,000	Cont. & Com'l N., Chi.; Corn Ex. N., Oma.; City N., Lin.; 1st N., Kan. C.
" " "	Guide Rock State Bank ●\$06 76-342	H. B. Hunter	H. Wichmann	L. H. Hunter	B. Wichmann	15,000	17,820	239,140	163,110	103,480	N. Bk. Com., Lin.; 1st N., St. Jo. and Oma.; S. W. N. Bk. Com., Kan. C.
Gurley Cheyenne C 6 Pop. 175	FARMERS STATE BANK ●\$17 76-1161	L. R. Rudd	A. A. Rudd	Geo. W. Venell		10,000	4,000	80,000	75,000	15,000	Oma. N., Omaha; Neb. State, Sidney; 1st N., York.
" " "	Gurley State Bank ●\$15 76-1030	C. E. Weyerts	Harm Poppen	H. G. Weyerts	A. E. Leclair	10,000	1,500	86,000	73,000	20,300	Am. State, Oma.
Hadar Pierce O 4 Pop. 150	Farmers State Bank ●\$05 76-739	August Braasch	E. W. Zutz	Wm. Lefferdink	Arnold Rixmann	8,000	3,000	150,000	90,000	50,000	Merch. Ln. & Tr. Co., Chi.; Stock Yds. N., Omaha; Norfolk N., Norfolk.
Haig Scotts Bluff B 5 (Haigville P. O.) Pop. 70	State Bank of Haig ●\$16 76-1062	L. H. Redfield		W. C. Redfield		10,000	1,700	31,360	23,330	12,750	City N., Lin.; Omaha N., Omaha.
Haigler Dundey F 8 Pop. 450	Drovers & Traders State Bk. 76-1032 ●\$15	Andrew N. Ventis		Fred H. Crone	H. E. Crone	16,500	7,000	106,000	93,490	27,000	U. S. N., Omaha.
" " "	State Bank of Haigler ●\$87 76-740	Thomas Ashton	Chas. Zuege	Wm. H. Larned	Lee C. Logan	30,000	1,000	198,000	212,000	25,000	Am. Ex. N., N. Y.; 1st N., McCook, Omaha, and Den.; City N., Lin.
Hallam Lancaster P 7 Pop. 168	Farmers State Bank ●\$19 76-1191	D. Cramer	A. Messman	R. O. Severin	G. Gerlach	20,000					
" " "	Hallam Bank ●\$98 76-741	G. Rippen	F. T. Carsten	C. F. Burk		10,000	5,000	150,000	150,000	30,000	1st N., Lin.; Omaha N., Omaha.
Halsey Thomas I 5 Pop. 75	Farmers State Bank ●\$18 76-1173	B. L. Mills	Carl W. Bivens	V. H. Rathsack		10,000	2,030	19,240	23,190	3,900	Secur. State, Omaha.
Hamlet Hayes G 8 Pop. 100	Farmers State Bank ●\$17 76-1080	E. F. Denny	O. E. Nutzman	O. E. Nutzman	M. V. Nutzman	15,000		58,000	65,650	14,400	Oma. N., Omaha.
" " "	State Bank of Hamlet ●\$17 76-1107	L. C. Churchill	J. H. Bloedoen	J. W. Buffington	B. Buffington	15,000	2,000	57,000	53,000	20,000	Atlantic N., N. Y.; N. Bk. Com., Lin.; 1st N., Omaha.
Hampton Hamilton N 7 Pop. 500	Farmers State Bank ●\$12 76-926	A. E. Siekman	C. S. Brown	A. L. Gausman	C. T. Feelhaver	15,000	13,730	320,450	306,080	43,100	Cont. & Com'l N., Chi.; Omaha N. and Live Stock N., Omaha; Fidelity N., Aurora.
" " "	First National Bank ●\$84 76-742	A. B. Houghton		S. C. Houghton	W. F. Powers L. D. Otto	30,000	7,870	333,320	279,600	109,970	Chem. N., N. Y.; Merch. N., Omaha; Tootle-Lacy N., St. Jo.; 1st N., Lin.
Hansen Adams M 7 Pop. 89	Hansen State Bank ●\$12 76-930	H. A. Redman	G. M. Redman	M. H. Eggert		10,000	6,280	102,630	72,580	42,710	U. S. N., Omaha; Bk. Com., Hastings; Tootle-Lacy N., St. Jo.
Harbine Jefferson O 8 Pop. 225	State Bank of Harbine ●\$05 76-743	Wm. Tasche	A. Engelmann	G. W. Arnold		10,000	9,150	73,800	79,180	12,990	St. Jo. Stock Yds., So. St. Jo.; Harbine, Fairbury.
Hardy Nuckolls N 9 Pop. 496	Farmers State Bank ●\$05 76-442	H. C. Aurand	G. M. Powell	Thos. D. Griffin		12,000	8,000	200,000	130,000	70,000	Tootle-Lacy N., St. Jo.
" " "	Hardy Bank ●\$81 76-441	W. H. Leigh		James H. Fair		15,000	7,490	111,190	93,340	40,350	Oma. N., Omaha; 1st N., St. Jo.
Harrisburg Banner B 5 Pop. 125	Banner County Bank ●\$89 76-744	Lars Olsen	F. F. Stauffer	G. A. Jones	J. D. Kennemer	25,000	8,500	110,000	132,500	19,000	1st N., Omaha; Com'l N., Fremont.
" " "	Harrisburg State Bank ●\$18 76-1165	J. C. McNish	H. H. Ostenberg	John M. Creamer	M. V. Creamer	10,000	2,000	20,000	15,000	10,000	Han. N., N. Y.; Merch. N. and Omaha N., Omaha.
Harrison Sioux B 3 Pop. 400	First National Bank ●\$88 76-626	F. W. Clarke	W. H. Davis	A. L. Schnurr	Theo. Okerblade	50,000	35,270	560,460	539,720	66,090	Cont. & Com'l N., Chi.; Neb. N., Omaha.
" " "	Harrison State Bank ●\$11 76-627	W. G. Reed	D. W. Hamaker	G. L. Gerlach	J. L. Gerlach	20,000	8,720	150,940	120,880	56,710	Corn. Ex. N. and Live Stock N., Omaha; N. Bk. Com., Sioux C.

January, 1919

NEBRASKA BANKS—Gresham to Harrison

NEBRASKA Map on Index

For SAFETY and SERVICE, Send Your Legal Work to BONDED LAWYERS (See Index to Lawyers)

Number under Name of Bank is the New Transit Number given to each bank in U. S. exclusively by The Rand-McNally Bankers' Directory, under the authority of The American Bankers Ass'n.

NEBRASKA—Continued

Accessible Towns, Lawyers, Laws, Directors, indexed in back of this volume. For Interest Rates, Grace, etc., see page 14. For Holidays, see opposite page 13.

TOWN AND COUNTY. ▲County Seats. Entire State in No. 10 Fed. Res. Dist. Omaha Br.	NAME OF BANK. ●Mem. Am. Bks. Assn. §State ‡Mem. State Bks. Assn. †Priv. ◆Mem. Fed. Res. [Estab.	PRESIDENT.	VICE-PRESIDENT.	CASHIER.	ASS'T CASHIER.	LIABILITIES.			RESOURCES.		PRINCIPAL CORRESPONDENTS.
						PAID-UP CAPITAL	SURPLUS AND PROFITS	DEPOSITS	LOANS & DIS- C'TS. BONDS, SECURITIES	CASH & EX- CHANGES, DTS FROM BANKS	
▲Hartington... Cedar O 3 Pop. 1800	Cedar County State Bk. ●\$15 76-1034	E. M. Hertert	A. J. Lammers	C. N. Hertert	V. C. Hertert	\$ 35,000	\$ 7,500	\$ 405,000	\$ 338,000	\$ 60,000	Mech. & Metals N., N. Y.; Merch-N., Oma.; Live Stock N., Sioux C.
" " "	First National Bank ●\$84 76-189	R. G. Mason	J. C. Robinson	George Beste	Alphonse Lammers	100,000	37,000	537,000	482,000	100,000	Mech. & Metals N., N. Y.; Cont. & Com'l N., Chi.; Oma. N. and U. S. N., Oma.
" " "	Hartington National Bk. ●\$83 76-188	F. M. Kimball	C. M. Jones	Edwin E. Collins		40,000	23,700	307,600	303,490	30,000	Chase N., N. Y.; 1st N., Oma.; Secur. N., Sioux C.
" " "	Peoples Savings Bank... ‡\$09 76-190	W. S. Weston	H. D. pork	Alphonse Lammers		15,000	8,500	96,300	92,000	29,000	1st N., Hartington.
Harvard... Clay M 7 Pop. 1102	Harvard State Bank... ‡\$08 76-233	H. G. Wellensiek	Geo. Keasling	Carl H. Worley	Delma M. Kreutz	25,000	9,220	266,560	251,440	49,340	Cont. & Com'l N., Chi., U. S. N., Oma.; N. Bk. Com., Lin.; 1st N., Hastings.
" " "	UNION STATE BANK ... ●\$89 76-232	THEO. GRIESS First and oldest Collections a s Prompt attent	J. H. YOST established bank. pecialty and rem on to all banking	G. H. THOMAS	E. M. BENGTSON	25,000	22,000	490,000	485,000	110,000	N. Park, N. Y.; 1st N., Chi.; 1st N. and Oma N., Oma.
▲Hastings... Adams M 7 Pop. 11,021	BANK OF COMMERCE ... ●\$05 76-31	J. S. MARVEL	EMIL POLENSKE	J. W. MARVEL	A. D. MARVEL H. E. NELSON	50,000	22,000	1,000,000	900,000	160,000	Han. N., N. Y.; Merch. Ln. & Tr. Co., Chi.; U. S. N., Oma.; N. Reserve, Kan. C.
" " "	EXCHANGE NATIONAL BANK 76-29 ●\$77	C. G. LANE	V. B. TRIMBLE	D. P. JONES	J. M. DAVIS	100,000	45,000	600,000	600,000	145,000	Chem. N., N. Y.; Cont. & Com'l N., Chi.; S. W. N. Bk. Com., Kan. C.; U. S. N., Oma.
" " "	FIRST NAT'L BANK 76-28 ●\$81	F. W. SLOAN CHAS. F. LYMAN N. H. DUNN W. B. REMER O. A. RILEY				200,000	75,000	2,000,000	1,921,740	445,470	N. Park, N. Y.; 1st N. and Cont. & Com'l N., Chi.; S. W. N. Bk. Com., Kan. C.; City N. Lin.; Oma. N. and 1st N., Oma.; U. S. N., Den.
" " "	Nebraska National Bank ●\$87 76-30	A. R. Thompson	L. J. Siekmann	J. H. Lohmann	H. Welch	50,000	36,840	1,240,050	1,067,880	299,940	N. City, N. Y.; Cont. & Com'l N., Chi.; Merch. N., Oma.; Inter-State N., Kan. C.
" " "	State Bank of Hastings... \$19 76-32	A. B. Newell	R. R. Vance	L. L. Brandt	L. E. Uden	50,000	5,000				State Bk. of Oma., Oma.
" " "	THE CLARKE-BUCHANAN COMPANY ... '82 (Incorporated)	James N. Clarke. Selected First F Improved Centr	Geo. F. Work arm Mortgage al Nebraska Far	H. F. Russell, Tr. s on ms.							Chem. N., N. Y.; U. S. N., Oma.; 1st N., Hastings.
Havelock... Lancaster P 7 Pop. 3400	FARMERS & MECHANICS BK. 76-96 ●\$1900	Fred Whittemore	E. E. Anderson	V. F. Hofmann	C. E. Berg	25,000	3,500	278,000	239,000	67,500	Chatham & Phenix N., N. Y.; 1st N., Lin.; Stock Yds. N., Oma.
" " "	First National Bank... ●\$09 76-97	J. W. Hitchcock	Chas. Hall	J. L. Biddlecom	O. J. Hitchcock	25,000	8,500	280,000	200,000	50,000	Han. N., N. Y.; 1st N., Oma.; N. Bk. Com., Lin.
▲Hayes Center... Hayes H 8 Pop. 250	First National Bank... ●\$05 76-745	E. A. Wiggenhorn	J. H. Bloedorn	C. E. Rice	Mabel Dunham	25,000	5,000	125,000	100,000	35,000	N. City, N. Y.; Oma. N., Oma.
Hayland... Adams M 8 Pop. 20	First State Bank... ●\$13 76-968	Max Moritz	L. B. Ernstmeyer	J. F. Ernstmeyer		10,000	1,000	100,000	80,000	30,000	Neb. N., Hastings; Grand Isl. N., Grand Isl.
Hay Springs... Sheridan D 3 Pop. 650	First National Bank... ●\$86 76-493	C. F. Coffee	William Waterman	I. A. Goff		25,000	31,300	300,320	293,090	83,650	Cont. & Com'l N., Chi.; Oma. N., Stock Yds. N. and Neb. N., Oma.
" " "	Northwestern State Bank... ‡\$90 76-494	Charles Weston	J. H. Crowder	J. S. Denman	R. Gustafson	50,000	17,500	365,000	315,000	125,000	Han. N., N. Y.; Ft. Dear. N., Chi.; 1st N., U. S. N., and Live Stock N., Oma.
Hazard... Sherman K 6 Pop. 175	Hazard State Bank... ‡\$07 76-746	D. W. Titus	F. L. Grammer	E. H. Robinson		10,000	8,500	72,000	68,830	16,330	Seab. N., N. Y.; U. S. N., Oma.
Heartwell... Kearney L 7 Pop. 200	Heartwell State Bank... ‡\$05 76-747	J. M. Hoban	C. H. Abrams	J. R. Hoban	Frank Horan	10,000	9,000	180,000	102,500	100,000	Neb. N., Hastings; Stock Yds. N., Oma.; N. Bk. Com., Lin.

NEBRASKA Map on Index

Banks Advertising give Prompt Attention to Collections and Correspondence

NEBRASKA BANKS—Hartington to Heartwell

January, 1919

Number under Name of Bank is the New Transit Number given to each bank in U. S. exclusively by The Rand-McNally Bankers' Directory, under the authority of The American Bankers Ass'n.

NEBRASKA—Continued

Accessible Towns, Lawyers, Laws, Directors, indexed in back of this volume. For Interest Rates, Grace, etc., see page 14. For Holidays, see opposite page 13.

January, 1919

NEBRASKA BANKS—Hebron to Homer

815

TOWN AND COUNTY. County Seats. Entire State in No. 10 Fed. Res. Dist. Omaha Br.	NAME OF BANK. Mem. Am. Bks. Assn. State Mem. State Bks. Assn. Priv. Mem. Fed. Res. (Estab.)	PRESIDENT.	VICE-PRESIDENT.	CASHIER.	ASS'T CASHIER.	LIABILITIES.			RESOURCES.		PRINCIPAL CORRESPONDENTS.		
						PAID-UP CAPITAL	SURPLUS AND PROFITS	DEPOSITS	LOANS & DISC'TS. BONDS, SECURITIES	CASH & EX-CHANGES, DUE FROM BANKS			
Hebron Thayer N 8 Pop. 1778	Hebron State Bank 76-1009 *\$15	F. W. Sloan	J. A. Ray	C. Collins		\$ 30,000	\$ 20,000	\$ 450,000	\$ 435,000	\$ 65,000	Am. Ex. N., N. Y.; Neb. N., Oma.; 1st N., Lin.; Am. N., St. Jo.		
" " "	THAYER COUNTY BANK 76-147 *\$74	F. M. Wetherald	W. S. Bushnell	W. D. Galbraith	C. E. Green	30,000	35,000	452,130	397,060	108,550	N. City, N. Y.; 1st N., Chi.; Inter-State N., Kan. C.; Tootle-Lacy N., St. Jo.; Stock Yds. N. and Merch. N., Oma.; St. Jo. Stock Yds., So. St. Jo.		
Helvey Jefferson O 8 Pop. 100	Farmers State Bank 76-748 *\$10	C. W. Johnson	Wm. Zietlow	Harry C. Johnson		10,000	5,800	75,000	74,850	23,460	1st N., St. Jo.; Com'l N., Kan. C.; Goodrich Bros. Bkg. Co., Fairbury.		
Hemingford Box Butte Pop. 900 D 4	FIRST NATIONAL BANK 76-941 *\$12	} JAMES V. POTMESIL Our growth indi- cates satisfactory Collections ma- de promptly and				F. L. POTMESIL VIOLA M. WILDY E. M. MORAVEK	25,000	20,000	425,000	400,000	90,000	1st N., Merch. N., and Packers N., Oma.	
" " "	First State Bank 76-589 *\$01	James Barry	G. L. Taylor	K. L. Pierce		35,000	39,940	540,520	448,710	163,250	N. City, Chi.; Neb. N. and Stock Yds. N., Oma.; N. Bk. Com., Sioux C.		
Henderson York N 7 Pop. 600	Bank of Henderson 76-517 *\$89	G. W. Friesen	John Friesen, Sr.	P. L. Friesen		20,000	9,000	295,000	250,000	65,000	Cont. & Com'l N., Chi.; 1st N., Lin. and York; Stock Yds N., 1st N., and Packers N., Oma.		
" " "	Farmers State Bank 76-518 *\$02	J. J. Kroeker	J. J. Goossen	H. J. Kroeker		15,000	8,000	208,000	185,000	30,000	N. Park, N. Y.; Oma. N. and Live Stock N., Oma.		
Hendley Furnas I 8 Pop. 300	Farmers State Bank 76-749 *\$05	C. E. V. Smith		B. C. Smith		15,000	5,000	145,000	137,000	20,000	Han. N., N. Y.; Inter-State N., Kan. C.; U. S. N., Oma.; St. Jo. Stock Yds., So. St. Jo.		
Henry Scotts Bluff B 5 Pop. 100	Henry State Bank 76-750 *\$09	W. L. Wallace	H. H. Ostenberg	V. C. Kibbe	Olga B. Kibbe	10,000	5,350	102,160	74,340	39,910	Packers N. and Merch. N., Oma.; Scottsbluff N., Scottsbluff.		
Herman Washington Q 5 Pop. 500	Herman State Bank 76-548 *\$07	E. P. Hanson	Chas. Nelson	Fred Robertson	T. R. Swanson	30,000	17,110	262,590	238,490	49,550	U. S. N. and Oma. N., Oma.		
" " "	Plateau State Bank 76-547 *\$88	G. G. Latta	E. W. Burdic	E. C. Burdic	L. D. Burdic	50,000	11,590	610,000	570,000	105,000	Cont. & Com'l N., Chi.; Merch. N., Oma.		
Hershey Lincoln H 6 Pop. 470	Bank of Lincoln County 76-751 *\$03	E. F. Seeberger	I. E. Ware	Earl Brownfield	A. B. Miller	25,000	9,000	263,000	279,000	20,000	Guar. Tr. Co., N. Y.; 1st N., No. Platte.		
" " "	First National Bank 76-1087 *\$17	D. B. McNeel	O. H. Schurman	G. S. Thompson		25,000	3,400	109,580	95,030	24,820	Mech. & Metals N., N. Y.; Com'l N., Fremont; Packers N. and 1st N., Oma.		
Hickman Lancaster P 7 Pop. 500	Bank of Hickman 76-752 *\$01	C. H. Catron	E. J. Tiedeman	M. T. S. Liesveld	S. M. Fieselman	20,000	5,000	152,210	191,850	70,140	City N., Lin.; Far., Neb. C.		
" " "	First State Bank 76-953 *\$13	H. S. Heckman	Geo. Heupel	C. H. Heckman	B. B. Abels	15,000	2,500	210,000	175,000	50,000	N. Bk. Com. and 1st N., Lin.; Am. N., St. Jo.		
Hildreth Franklin K 8 Pop. 600	Franklin County Bank 76-474 *\$86	Ed. Van Steenberg	F. J. Lefferdink	H. S. Kirkbride		20,000	5,000	285,000	233,000	75,000	Neb. N., Oma.; City N., Lin.; 1st N., Hastings; Tootle-Lacy N., St. Jo.		
" " "	State Bank of Hildreth 76-475 *\$08	Fred Soker	C. E. Samuelson	Edna Myers		10,000	7,900	295,850	163,370	110,660	N. Bk. Com., Lin.; U. S. N. and 1st N., Oma.; 1st N., St. Jo.		
Holbrook Furnas I 8 Pop. 600	Bank of Holbrook 76-753 *\$02	Chas. A. Patterson	C. M. Brown	A. M. Keyes	Earl Coppom	25,000	5,000	300,000	300,000	40,900	Han. N., N. Y.; Oma. N., Oma.; Drov. N., Kan. C.; St. Jo. Stock Yds., So. St. Jo.		
" " "	Security State Bank 76-1128 *\$17	C. H. Mollring	W. B. Pierce	W. H. Banwell		20,000	200	125,000	100,000	25,000	N. Bk. Com., Lin.		
Holdrege Phelps K 8 Pop. 3500	First National Bank 76-88 *\$84	G. H. Titus	A. L. Clarke	L. B. Titus	L. W. Titus	60,000	198,500	1,305,000	1,005,000	450,000	Seab. N., N. Y.; 1st N., Chi. and Lin.; Oma. N., Oma.		
" " "	HOLDREGE STATE BANK 76-89 *\$86	} F. W. KIPLINGER Collections rece- live personal atte- ntion of a bank o- fficer, and presen- ted and				E. E. NELSON	C. A. LONG R. L. CROSS	40,000	9,500	425,000	373,000	112,000	Seab. N., N. Y.; N. City, Chi.; Merch. N., Oma.; Midwest N., Kan. C.
" " "	Phelps County Bank 76-944 *\$12	H. E. Erickson	A. S. Erickson	F. A. Dean		35,000	12,360	402,000	352,400	91,700	Han. N., N. Y.; Corn Ex. N., Chi.; 1st N. and Corn Ex. N., Oma.; City N., Lin.		
Holmesville Gage P 8 Pop. 168	State Bank of Holmesville 76-754 *\$05	J. H. Steinmeyer		R. H. Steinmeyer		10,000	3,500	110,000	60,000	50,000	Han. N., N. Y.; Beatrice N., Beatrice.		
Holstein Adams L 8 Pop. 323	First State Bank 76-755 *\$02	W. B. Hargleroad		W. B. Hargleroad, Jr.		15,000	7,000	210,000	185,000	43,790	Han. N., N. Y.; 1st N., Hastings and St. Jo.		
Homer Dakota Q 4 Pop. 600	Homer State Bank 76-509 *\$91	C. J. O'Connor	W. H. Clapp	R. B. Small	M. R. Clapp	25,000	34,660	380,720	346,270	71,940	Mech. & Metals N., N. Y.; 1st N. and Cont. N., Sioux C.; 1st N., Oma.		
" " "	Security State Bank 76-510 *\$03	Geo. W. Ashford	John Ashford	W. H. Ryan		20,000	12,500	300,000	250,000	75,000	Cont. & Com'l N., Chi.; 1st N. and Secur. N., Sioux C.; Oma. N. and U. S. N., Oma.		

NEBRASKA Map on Index

For SAFETY and SERVICE, Send Your Legal Work to BONDED LAWYERS (See Index to Lawyers)

Number under Name of Bank is the New Transit Number given to each bank in U. S. exclusively by The Rand-McNally Bankers' Directory, under the authority of The American Bankers Ass'n.

NEBRASKA—Continued

Accessible Towns, Lawyers, Laws, Directors, indexed in back of this volume. For Interest Rates, Grace, etc., see page 14. For Holidays, see opposite page 13.

TOWN AND COUNTY. Entire State in No. 10 Fed. Res. Dist. Omaha Br.	NAME OF BANK. *Mem. Am. Bks. Assn. \$State †Mem. State Bks. Assn. †Priv. ◆Mem. Fed. Res. (Estab.	PRESIDENT.	VICE-PRESIDENT.	CASHIER.	ASS'T CASHIER.	LIABILITIES.			RESOURCES.		PRINCIPAL CORRESPONDENTS.
						PAID-UP CAPITAL	SURPLUS AND PROFITS	DEPOSITS	LOANS & DISCOUNTS, BONDS, SECURITIES	CASH & EXCHANGES, DED. FROM BANK	
Hooper Dodge P 5 Pop. 1000	DODGE COUNTY BANK ♦\$82 76-331	J. H. WINDHUSEN	WM. MEYER	F. H. MARYOTT	S. F. BROWNE R. L. SCHWAB	\$ 25,000	\$ 45,000	\$ 636,000	\$ 594,400	\$ 100,400	U. S. N. and Live Stock N., Oma.; 1st N., Fremont.
" " "	First National Bank ♦\$86 76-332	A. M. Tillman	Peter Parkert	Norman E. Shaffer	W. A. Hecker	25,000	41,420	465,000	500,940	55,480	Han. N., N. Y.; Packers N. and Oma. N., Oma.; Com'l N., Fremont.
Horace Greeley L 6 Pop. 47	Horace State Bank †\$15 76-1029	T. J. Hansen	H. Blanchard	J. P. Leth		10,000	1,000	52,000	53,500	12,000	1st N. and Live Stock N., Oma.; Grand Isl. N., Grand Isl.
Hordville Hamilton N 6 Pop. 200	First State Bank ♦\$87 76-756	W. I. Farley	A. W. Hickman	L. G. Crampton		15,000	5,000	200,000	180,000	35,000	Han. N., N. Y.; Oma. N. and Merch N., Oma.
Hoskins Wayne O 4 Pop. 350	Farmers State Bank ♦\$14 76-998	C. J. Fuhrmann	H. Tildje	H. H. Barge	Henry Maas	20,000	3,500	225,000	220,000	40,000	N. Bk. Rep., Chi.; 1st N., Fremont; Packers N., Omaha; Neb. State, Norfolk.
" " "	Hoskins State Bank †\$1000 76-757	August Ziemer	E. O. Behmer	R. G. Rohrke		20,000	9,500	356,000	320,000	58,000	Cont. & Com'l N., Chi.; Oma. N., Oma.; Norfolk N., Norfolk; 1st N. Sioux City.
Howe Nemaha R 8 Pop. 200	Bank of Howe ♦\$98 76-758	H. C. Kleckner	William Campbell	John T. Cox		10,000	6,000	110,000	58,000	75,000	St. Jo. Stock Yds., St. Jo.; 1st N., Oma. and Auburn; Stock Yds. N., Kan. C.
Howell Colfax O 5 Pop. 1000	Colfax County Bank ♦\$87 76-314	Emil Folda	E. F. Folda J. M. Folda	F. C. Hrabak		30,000	39,000	700,000	600,000	100,000	Atlantic N., N. Y.; 1st N., Chi.; 1st N., Corn Ex. N., and Stock Yds. N., Oma.
" " "	Farmers State Bank †\$17 76-1152	Joseph Novak	J. C. Pinker	J. A. Novak		25,000	8,850	125,000	120,000	38,000	Chase N., N. Y.; Merch. N., Oma.; 1st N., Fremont.
" " "	Howells State Bank †\$02 76-315	E. Quesner	H. Holsten	L. R. Coufal		40,000	45,000	900,000	800,000	150,000	Chem. N., N. Y.; Oma. N., Oma.
Hubbard Dakota Q 4 Pop. 150	Hubbard State Bank †\$03 76-759	D. F. Waters		Michael Waters	J. R. Waters	10,000	9,000	200,000	105,000	65,000	N. Park, N. Y.; 1st N. and Cont. N., Sioux C.; Merch. N., Oma.
Hubbell Thayer O 8 Pop. 295	Far. & Merch. State Bank 76-580 †\$08	H. H. Johnson	M. E. Johnson	D. J. Baldwin	Vera Baldwin	20,000	3,000	110,000	95,000	20,000	Tootle-Lacy N., St. Jo.; 1st N., Fairbury.
" " "	Hubbell Bank ♦\$81 76-579	W. H. Conklin	J. E. Conklin	L. A. Conklin		20,000	13,000	190,000	140,000	83,000	Oma. N., Oma.; St. Jo. Stock Yds., So. St. Jo.; Inter-State N., Kan. C.
Humboldt Richardson R 8 Pop. 1300	Home State Bank †\$15 76-1007	C. M. Linn	R. R. Philpot	Otto Kotouc	Glenn D. Jenkins	25,000	5,000	435,000	365,000	100,000	N. B. Com., N. Y.; City N., Lin.; Corn Ex. N., Oma.; St. Jo. Stock Yds., So. St. Jo.
" " "	National Bank of Humboldt ♦\$92 76-223 †\$04	R. A. Clark	H. H. Avery	E. W. Clark	Jas. K. Liggett	30,000	12,000	306,100	285,300	49,400	N. City, N. Y.; Burnes N., St. Jo.
" " "	State Bank of Humboldt †\$92 76-222	S. P. Gist	S. R. Gist	F. R. Butterfield	Reavis Gist	50,000	11,700	417,160	275,940	107,110	Han. N., N. Y.; Tootle-Lacy N., St. Jo.
Humphrey Platte O 5 Pop. 1000	Bank of Ottis & Murphy †\$83 76-291	R. M. Campbell	Wm. Wendt J. J. Muck, Active	Thomas Werner		50,000	8,000	450,000	425,000	73,000	1st N., Chi.; U. S. N., Oma.; Cent. N., Col.
" " "	Farmers State Bank †\$15 76-1033	P. L. Kelly	V. Weiser	P. J. Ternus		25,000	2,500	280,000	215,000	101,800	1st N., Merch. N., and Secur. State, Oma.
" " "	First National Bank †\$90 76-292	H. Hunker	J. W. Bender	J. E. Hugg	C. Pfeifer M. O. Hugg	35,000	28,900	379,610	352,640	51,620	Han. N., N. Y.; Corn Ex. N., Chi.; Oma. N., Oma.
Huntley Harlan K 8 Pop. 250	State Bank of Huntley †\$05 76-760	O. H. Johnson	F. W. N. Brown	R. T. Johnson	R. F. Johnson	10,000	2,500	81,000	78,000	14,000	Am. N., St. Jo.; N. Bk. Com., Lin.; Neb. N., Hastings.
Hyannis Grant F 5 Pop. 350	Bank of Hyannis ♦\$97 76-761	J. H. Monahan	J. H. Minor	Chas. Pinegan	C. O. Jones	30,000	60,610	552,250	397,190	235,220	1st N., Chi.; U. S. N., and Live Stock N., Oma.
" " "	Hyannis State Bank ♦\$15 76-1045	J. C. Bristowe	Thos. H. Woodruff	J. W. Mann	T. H. Woodruff	15,000	2,000	74,490	67,990	23,500	Atlantic N., N. Y.; 1st N., Oma.
Imperial Chase F 8 Pop. 600	Farmers & Merch. Bank ♦\$87 76-501	O. P. Shallenberger		J. E. Burke	Elizabeth Burke	25,000	12,000	500,000	275,000	220,000	Imp. & Tra. N., N. Y.; Oma. N., Oma.; 1st N., St. Jo. and Den.
" " "	First National Bank †\$10 76-502	C. N. Cottrell	E. F. Bailey	J. T. Johnston	D. M. Wiley	25,000	13,000	160,000	151,000	30,000	Han. N., N. Y.; 1st N., Oma.; 1st N. and N. Bk. Com., Lin.
Inavale Webster L 8 Pop. 250	Bank of Inavale †\$04 76-762	Chas. Hunter	Alfred McCall	G. R. McCrary		10,000	7,300	153,200	127,420	40,070	Stock Yds. N., Kan. C.; Peo., Red Cloud; 1st N., St. Jo.
Indianola Redwillow I 8 Pop. 681	Farmers & Merch. State Bank †\$06 76-344	C. A. Hedges	J. R. Neel	W. A. Reynolds		20,000	8,250	180,000	170,000	30,000	Chase N., N. Y.; U. S. N., Oma.
" " "	State Bank ♦\$80 76-343	L. E. Southwick	H. J. Southwick	F. G. Stilgebouer	C. S. Quick, Jr.	25,000	13,000	325,000	300,000	55,000	1st N., Friend and St. Jo.; Oma. N., Oma.
Inland Clay M 7 Pop. 100	Farmers State Bank †\$11 76-763	C. E. Sanderson	J. D. Lamp	J. B. Morgan		10,000	6,460	192,500	114,740	92,840	N. Bk. Com., Lin.; 1st N., Hastings.
Inman Holt L 4 Pop. 225	Farmers State Bank †\$14 76-985	E. F. Gallagher	W. W. Watson	E. C. Sharp		15,000	4,660	121,260	95,830	42,500	U. S. N. and Live Stock N., Oma.; 1st N., O'Neill; Neb. State, Lin.
" " "	Inman State Bank †\$1900 76-764	Charles Knapp		G. W. Davies		15,000	4,680	115,840	97,830	34,030	Live Stock N., Sioux C.; Neb. N., Oma.

NEBRASKA Map on Index

Banks Advertising give Prompt Attention to Collections and Correspondence

Number under Name of Bank is the New Transit Number given to each bank in U. S. exclusively by The Rand-McNally Bankers' Directory, under the authority of The American Bankers Ass'n.

NEBRASKA--Continued

Accessible Towns, Lawyers, Laws, Directors, indexed in back of this volume. For Interest Rates, Grace, etc., see page 14. For Holidays, see opposite page 13.

January, 1919

NEBRASKA BANKS—Irvington to Kimball

817

TOWN AND COUNTY. County Seats. Entire State in No. 10 Fed. Res. Dist. Omaha Br.	NAME OF BANK. *Mem. Am. Bks. Assn. \$State ‡Mem. State Bks. Assn. †Priv. ◆Mem. Fed. Res. (Estab.)	PRESIDENT.	VICE-PRESIDENT.	CASHIER.	ASS'T CASHIER.	LIABILITIES.			RESOURCES.		PRINCIPAL CORRESPONDENTS.
						PAID-UP CAPITAL	SURPLUS AND PROFITS	DEPOSITS	LOANS & DIS- C'TS. BONDS, SECURITIES	CASH & EX- CHANGES, DUE FROM BANKS	
Irvington...Douglas R 6 Pop. 100	State Bank of Irvington ‡\$18 76-1171	C. W. Bish		B. S. Johnson		\$ 10,000		\$ 14,440	\$ 16,440	\$ 4,230	Union State, Oma.
Ithaca...Saunders P 6 Pop. 171	Farmers State Bank ‡\$02 76-765	G. F. Wagner	F. C. Hanke	J. M. Hall		10,000	\$ 9,690	213,950	149,540	84,220	U. S. N. and Stock Yds. N., Oma.; Cent. N., Lin.; 1st N., Wahoo.
Jackson...Dakota P 4 Pop. 290	Bank of Dakota County ‡\$85 76-766	T. F. Harrington	M. R. Boler	W. A. McNulty		20,000	10,000	200,000	150,000	80,000	Cont. & Com'l N., Chi.; Cont. N., Sioux C.; Merch. N., Oma.; 1st & Secur. N., Minpls.
" " " "	Jackson State Bank ‡\$18 76-1173	T. J. Hartnett	Jno. Ryan	C. J. Goodfellow	Mary McGonigle	15,000	1,020	98,380	58,870	57,080	Mech. & Metals N., N. Y.; 1st N., Sioux C.
Jansen...Jefferson O 8 Pop. 308	State Bank of Jansen ‡\$01 76-767	J. A. Thiessen	John Nider	H. A. Thiessen		20,000	10,000	150,000	143,000	33,000	N. Park, N. Y.; Am. N., St. Jo.; 1st N., Fair- bury.
Johnson...Nemaha Q 8 Pop. 273	First National Bank ‡\$06 76-588	R. C. Boyd	Franz F. Moerer	M. L. Casey	Fred H. Holtgrewe	25,000	12,000	244,000	185,000	55,000	N. Park, N. Y.; Tootle-Lacy N., St. Jo.; S. W. N. Bk. Com., Kan. C.; Oma. N., Oma.
" " " "	First State Bank ‡\$92 76-587	A. N. Dafoe	Fred Kiechel	J. P. Kelley		25,000	2,500	352,280	300,390	75,060	1st N., St. Jo. and Lin.; U. S. N. and 1st N., Oma.
Johnstown...Brown I 4 Pop. 200	Citizens Bank ‡\$1900 76-768	A. G. Holt	Wm. P. S. Thompson	J. A. Holt		10,000	10,000	130,000	117,000	33,000	Merch. N., Stock Yds. N., and 1st N., Oma.
" " " "	Security State Bank ‡\$15 76-1016	P. E. Wantz	A. Scattergood	Robt. A. Baker		17,500	2,500	80,000	125,000	22,500	Live Stock N., Oma.; Cont. State, Lin.; N. Ainsworth, Ainsworth.
Julian...Nemaha R 8 Pop. 168	Bank of Julian ‡\$92 76-769	A. F. Ackerman	J. E. Casselman	C. L. Mesnet	John Simmons	10,000	10,080	185,000	145,580	55,620	Charham & Phenix N., N. Y.; U. S. N., Oma.; Cent. N., Lin.
Juniata...Adams M 7 Pop. 471	Bank of Juniata ‡\$78 76-770	W. A. Taylor	G. H. Pratt	C. J. Vanhouten		20,000	9,000	150,000	135,000	15,000	Chem. N., N. Y.; 1st N., Hastings; Merch. N., Oma.
*Kearney...Buffalo L 7 Pop. 6500	American State Bank ‡\$17 76-43	E. E. Butler		R. D. Pickett		50,000	3,500	150,000	145,000	55,000	Am. Ex. N., N. Y.; Cent. N., Lin.; Am. State, Oma.
" " " "	CENTRAL NATIONAL BANK 76-42 ‡\$03	J. S. DONNELL	J. D. LOEWENSTEIN	J. H. DEAN	S. DAVIS	50,000	38,000	465,000	465,000	125,000	Han. N., N. Y.; Corn Ex. N., Chi.; U. S. N., Oma.
" " " "	CITY NAT'L BANK 76-40 ‡\$88	DAN. MORRIS	GEORGE BURGERT	G. W. NORTON	F. W. TURNER	100,000	50,000	1,750,000	1,500,000	650,000	Cont. & Com'l N., Chi.; 1st N., Oma.; N. Bk. Com., Lin.
Special Attention Given Collections. Reasonable Rates. Prompt, efficient service on all banking matters.											
" " " "	FARMERS BANK ‡\$90 76-41	J. G. Lowe	W. O. King	J. A. Boyd		50,000	5,000	541,780	453,240	123,000	Chase N., N. Y.; 1st N., Chi.; Merch. N., Oma.; 1st N. and Neb. State, Lin.
Keene...Kearney K 8 Pop. 92	Farmers State Bank ‡\$05 76-771	A. G. Warren	E. Peterson	C. F. Dossett	N. M. Dossett	5,000	4,810	124,260	88,760	44,380	1st N., Oma.; Bk. of Axtell, Axtell.
Kenesaw...Adams L 7 Pop. 650	First State Bank ‡\$08 76-352	B. J. Hillsbeck	Franklin Bernhard	H. B. Bloedorn		25,000	30,000	300,000	300,000	35,000	Neb. N., Hastings; 1st N., Oma.; N. Bk. Com., Lin.; Tootle-Lacy N., St. Jo.
" " " "	Kenesaw State Bk. ‡\$84 76-351	W. A. Taylor	S. A. Westing	H. R. Coplin		30,000	8,000	150,000	145,000	34,000	Am. Ex. N., N. Y.; 1st N., Hastings.
Kennard...Washington Q 6 Pop. 319	Farmers & Merchants Bank 76-772 ‡\$98	Magnus Johnson	C. A. Schmidt	G. E. Kronberg	F. W. Vybiral	30,000	6,300	290,000	295,000	45,000	N. Bk. Com., N. Y.; Cont. & Com'l N., Chi.; Corn Ex. N. and Packers N., Oma.
" " " "	Home State Bank ‡\$15 76-1017	Wm. Jahnel	J. F. McCann	M. T. Cederlind		15,000	2,200	84,000	75,000	31,200	Han. N., N. Y.; Merch. N. and Stock Yards N., Oma.; Bkg. House of A. Castetter, Blair.
Keystone...Keith G 6 Pop. 150	Bank of Keystone ‡\$09 76-773	R. H. Barber	R. C. Langford	Paul H. Kallow	A. K. Barber	15,000	7,550	105,000	100,000	20,000	Han. N., N. Y.; Live Stock N., Oma.
Kilgore...Cherry H 3 Pop. 300	Kilgore State Bank ‡\$09 76-774	J. C. Snyder	E. R. Gurney	M. G. Snyder	Louis Goodrich	20,000	3,000	170,000	155,000	38,000	Cont. & Com'l N., Chi.; U. S. N., Oma.; 1st N., Fremont.
*Kimball...Kimball B 6 Pop. 1500	American State Bank ‡\$18 76-1156	W. S. Rodman	P. Maginnis	W. M. Rodman	Carl A. Larson	25,000	1,500	140,000	120,000	40,000	Oma. N. and Stock Yds. N., Oma.
" " " "	Bank of Kimball ‡\$86 76-472	G. Linn	P. C. Mockett	Geo. L. Vogler	O. G. Linn	50,000	14,000	650,000	550,000	136,000	Atlantic N., N. Y.; 1st N. and Stock Yds. N., Oma.; Stock Growers N., Cheyenne, Wyo.
" " " "	Citizens State Bank ‡\$08 76-473	B. K. Bushee	W. J. Davies	H. C. Amos	Lela Mandull	50,000	10,000	400,000	380,000	60,000	Oma. N., Oma.; 1st N., Cheyenne, Wyo., and Friend; Packers N., Oma.

NEBRASKA Map on Index

For SAFETY and SERVICE, Send Your Legal Work to BONDED LAWYERS (See Index to Lawyers)

Number under Name of Bank is the New Transit Number given to each bank in U. S. exclusively by The Rand-McNally Bankers' Directory, under the authority of The American Bankers Ass'n.

NEBRASKA—Continued

Accessible Towns, Lawyers, Laws, Directors, indexed in back of this volume. For Interest Rates, Grace, etc., see page 14. For Holidays, see opposite page 13.

TOWN AND COUNTY. *County Seats. Entire State in No. 10 Fed. Res. Dist. Omaha Br.	NAME OF BANK. *Mem. Am. Bks. Assn. \$State ‡Mem. State Bks. Assn. +Priv. ◆Mem. Fed. Res. [Estab.]	PRESIDENT.	VICE-PRESIDENT.	CASHIER.	ASS'T CASHIER.	LIABILITIES.			RESOURCES.		PRINCIPAL CORRESPONDENTS.
						PAID-UP CAPITAL	SURPLUS AND PROFITS	DEPOSITS	LOANS & DISC'TS. BONDS, SECURITIES	CASH & EX-CHANGES, DUE FROM BANKS	
Kramer Lancaster P 7 Pop. 181	Farmers State Bank... *\$11 76-925	J. H. Lohmann	Herman Freese	Paul R. Robinson	J. F. Brahmstadt	\$ 10,000	\$ 3,420	\$ 111,890	\$ 90,390	\$ 34,920	N. Bk. Com., N. Y.; Neb. N., Hastings; Cent. N., Lin.; Merch. N., Omaha.
Lakeside Sheridan E 4 Pop. 300	Lakeside State Bank... *\$14 76-987	Wm. E. Roudebush	A. M. Wilson	C. M. Empson		11,000	7,000	200,000	155,000	65,000	Kenwood Tr. & Sav., Chi.; Live Stock N., Omaha; 1st N., Alliance.
Lamar Chase E 7 Pop. 100	Lamar State Bank... \$15 76-1020	B. F. Hastings	A. M. Arterburn	F. H. Arterburn	G. T. Owens	10,000	6,680	85,820	78,560	13,570	1st N., Omaha; Neb. State, Lin.; Midwest N., Kan. C.
Lanham Gage P 8 Pop. 150 (Lanham, Kansas, P.O.)	State Bank of Lanham... \$06 76-775	William Wieters	Wm. Riggert	W. C. Wieters		10,000	3,000	145,000	115,000	43,000	N. Park, N. Y.; Beatrice State, Beatrice.
Laurel Cedar O 4 Pop. 800	FIRST NATIONAL BANK 76-429 *\$95	{ W. T. GRAHAM	{ M. C. McCORNACK	{ CHAS. G. JORDAN	{ A. A. LARSON	40,000	25,000	7,8,000	610,000	157,000	Mech. & Metals N., N. Y.; Cont. & Com'l N., Chi.; U. S. N., Omaha; 1st N., Sioux C.
" " "	Laurel National Bank... *\$11 76-430	D. B. Wilson	F. P. Voter	Guy Wilson	H. L. Cady	40,000	14,500	370,000	343,000	63,500	Cont. & Com'l N., Chi.; Secur. N., Sioux C.; U. S. N. and Corn Ex. N., Omaha; 1st N., Omaha; Live Stock N., Sioux C.
" " "	State Bank of Laurel... \$18 76-1184	Adolph Urwiler	Fred J. Morten	Elmer Henry		20,000	2,000				
Lawrence Nuckolls M 8 Pop. 475	Lawrence State Bank... \$09 76-452	Henry Buescher	H. B. Karsting	H. G. Eggers		15,000	7,000	240,000	200,000	51,500	Tootle-Lacy N., St. Jo.; Neb. N., Hastings; Omaha, Omaha; Neb. State, Lin.
" " "	SECURITY STATE BANK 76-451 *\$89	{ H. GILSDORF	{ ICE OUR SPECIALTY.	{ J. M. RILEY	{ E. J. BARRETT	15,000	6,000	275,000	190,000	65,000	Han. N., N. Y.; 1st N., Chi., Omaha, Hastings, and St. Jo.; N. Bk. Com., Lin.
" " "		{ PROMPT SERV	{ Collections or r	{ I Credit Reports s	{ should be accomp						
" " "		{ by a fee com	{ mensurate with r	{ eal service.							
Lebanon Redwillow I 8 Pop. 400	State Bank of Lebanon... \$87 76-776	J. P. Kinne	J. L. Horton	E. E. Devoe		12,000	6,480	169,090	127,060	54,920	Oma. N., Omaha; Drov. N., Kan. C.; 1st State, Beaver City; Neb. State, Lin.
Leigh Colfax O 5 Pop. 567	First National Bank... \$86 76-403	Thomas Mortimer	F. Rabeler, Sr.	F. Rabeler, Jr.	J. H. Moeller	50,000	20,000	400,000	500,000	100,000	Atlantic N., N. Y.; Stock Yds. N., Omaha.
" " "	LEIGH STATE BANK 76-404 *\$10	F. L. Vlach	R. H. Goodge	E. M. Nelson	W. A. Vlach	20,000	10,500	300,000	285,000	45,000	Cont. & Com'l N., Chi.; Merch. N. and Packers N., Omaha; Com'l N., Fremont.
Lemoyne Keith F 6 Pop. 50	Lemoyne State Bank... \$16 76-1064	E. C. Wolf	A. A. Wolf	G. D. Adams	M. A. Adams	10,000	9,480	48,300	41,650	7,430	Secur. State, Omaha; Neb. State, Lin.
Leshara Saunders Q 6 Pop. 100	Leshara State Bank... \$05 76-777	T. F. Green	J. T. Conrad	I. D. Wolfe	Sumner Coppel	10,000	9,000	169,000	148,000	40,000	N. City, N. Y.; U. S. N. and Live Stock N., Omaha; Com'l N., Fremont; 1st N., Wahoo.
Lewellen Garden E 6 Pop. 350	Bank of Lewellen... \$05 76-778	S. P. Delatour		B. C. Delatour	J. O. Ross	25,000	17,000	245,000	230,000	60,000	City N., Lin.; Stock Yds. N. and 1st N., Omaha; (Mem. Fed. Res.)
" " "	Farmers State Bank... \$15 76-1024	M. P. Clary	Chris McCormick	G. L. Stout	W. A. Hostetter	15,000	12,000	200,000	180,000	40,000	Am. Ex. N., N. Y.; Omaha, N. and Secur. State, Omaha; Neb. State, Lin.
Lewiston Pawnee Q 8 Pop. 125	Bank of Lewiston... \$01 76-779	C. L. Rothell		T. R. Richardson		10,000	12,270	95,860	75,080	39,020	U. S. N., Omaha; Far. State, Pawnee City; Union State, Beatrice.
*Lexington Dawson J 7 Pop. 3500	Dawson County State Bank... \$89 76-144	G. E. Hammer		J. B. Wood		50,000	1,000	292,790	317,310	30,020	Chem. N., N. Y.; Packers N. and 1st N., Omaha.
" " "	Farmers State Bank... \$16 76-1067	A. E. Grantham	I. W. Olive	Peter Jensen	J. H. Roberts	35,000	1,970	426,940	360,020	91,810	1st N., Chi.; Omaha, N. and Live Stock N., Omaha.
" " "	First National Bank... \$82 76-142	J. M. Temple	J. K. Temple G. A. Temple	F. L. Temple	H. L. Temple L. B. Temple	50,000	62,600	536,490	558,220	93,170	Chem. N., N. Y.; Merch. N., U. S. N., and Stock Yds. N., Omaha; 1st N., Lin.
" " "	LEXINGTON STATE BANK 76-143 *\$86	{ R. F. STUCKEY	{ CHAS. G. MAY	{ S. BONSALE	{ ELLEN KNUDSEN	100,000	1,200	431,430	463,940	87,780	Cont. & Com'l N., Chi.; Corn Ex. N., Omaha; N. Bk. Com., Lin.
" " "		{ FIFTEEN CEN	{ TS sent to us wit	{ h each sight draft	{ for presentation						
" " "		{ TWENTY-FIVE	{ CENTS for each	{ credit report insu	{ res prompt, perso						
" " "		{ (Oldest State Ba	{ nk in Dawson Co	{ nty.	{ and						
" " "											
Liberty Gage P 8 Pop. 500	Farmers State Bank... \$17 76-1126	P. Goin	Leon Doty	R. G. McCue		15,000	1,500	80,000	65,000	15,000	Cont. & Com'l N., Chi.; N. Bk. Com., Lin.; Am. N., S. Jo.
" " "	State Bank of Liberty... \$87 76-780	F. H. Howey	Joseph Barr	L. J. Knoll		25,000	11,300	228,400	210,990	53,560	N. Park, N. Y.; 1st N., St. Jo. and Beatrice, Neb.; City N., Lin.

NEBRASKA Map on Index

Banks Advertising give Prompt Attention to Collections and Correspondence

Number under Name of Bank is the New Transit Number given to each bank in U. S. exclusively by The Rand-McNally Bankers' Directory, under the authority of The American Bankers Ass'n.

LINCOLN—Reserve City

(Federal Reserve District No. 10. OMAHA BRANCH)

(Lancaster, P 7) County Seat. Pop. 46,515

NAME OF BANK. •Mem. Am. Bks. Assn. \$State ‡Mem. State Bks. Assn. †Priv. ◆Mem. Fed. Res. [Etab.]	PRESIDENT.	VICE-PRESIDENT.	CASHIER.	ASS'T CASHIER.	LIABILITIES.			RESOURCES.				PRINCIPAL CORRESPONDENTS.	
					PAID-UP CAPITAL	SURPLUS AND PROFITS	INDIVIDUAL DEPOSITS	DEPOSITS OF BANKS	LOANS & DISCOUNTS	BONDS, SECURITIES, ETC.	DUE FROM BANKS		CASH AND EXCHANGES
AMERICAN STATE BANK ◆ 43-52 •\$1900	F. P. DWIGGINS	D. D. CLARK	D. D. CLARK	D. E. MOORE	\$ 100,000		\$ 430,330	\$ 126,410	\$ 591,480	\$ 59,500	\$ 153,080	\$ 46,750	Irving N. N. Y.; Oma. N., Oma.; City N., Lin.; Atchison Sav., Atchison. (Mem. Fed. Res.)
	All Banking Matters intelligently handled. This Bank gets out and makes Collections.												
*CENTRAL NATIONAL BANK 43-4 •\$107	P. L. HALL	F. E. JOHNSON W. W. HACKNEY, JR.	E. E. EMMETT	HENRY MATHIESEN	150,000	\$ 102,970	2,298,970		1,418,820	402,320		802,040	Han. N., N. Y.; Cont. & Com'l N., Chi.; New Eng. N., Kan. C.; Merch. N., Oma.
	Particular attention given to promptly made Lincoln Collections. Remittances Correspondence solicited.												
*CITY NAT'L BANK. 43-2 •\$99	L. B. HOWEY	L. J. DUNN	E. H. MULLOWNEY	W. A. GRAY	300,000	121,000	2,000,000	2,000,000	3,000,000	500,000		1,600,000	N. Park, N. Y.; Cont. & Com'l N., Chi.; 1st N., Oma.; S. W. N. Bk. Com., Kan. C.
	Special attention given collections. Prompt service on all Banking matters entrusted to us.												
*Continental State Bank —\$109 43-5	H. E. Sidles	F. B. Sidles E. M. Warner	Wm. Seelenfreund	H. G. Schroeder	50,000	60,000	750,000	500,000	1,000,000		275,000	75,000	N. Park, N. Y.; Merch. Ln. & Tr. Co., Chi.; State Bk. of Oma., Oma.; N. Bk. Com., Sioux C.
Federal Trust Co. —\$17 43-55	C. E. Reynolds	F. E. Johnson	F. Jouvenat, Tr.	W. E. Chapin, A. Sec.	62,700	2,000		25,000 Tr. Dep.		60,000		25,000	Central N., Lin.
*FIRST NATIONAL BANK —\$71 43-1	S. H. Burnham	A. J. Sawyer H. S. Freeman	P. R. Easterday	W. B. Ryons L. J. Schmittel	500,000	425,000	2,900,000	1,900,000	4,500,000	200,000	1,000,000	400,000	Chem. N., N. Y.; 1st N., N. Bk. Rep., and Cont. & Com'l N., Chi.
First Savings Bank —\$107 43-53	S. H. Burnham	A. J. Sawyer H. S. Freeman	J. L. Burnham		100,000	50,000	1,600,000		1,050,000	400,000		250,000	Merch. Ln. & Tr. Co., Cent. Tr. Co. of Ill., and Ill. Tr. & Sav., Chi.; 1st N., Lin.
First Trust Co. —\$111 43-54	S. H. Burnham	C. B. Anderson A. J. Sawyer H. S. Freeman	P. R. Easterday, Tr. S. C. Waugh, A. Sec.	G. W. Holmes, Sec. F. R. Easterday, A. Sec.	125,000	44,180	434,460 Tr. Fund s.	185,270	536,300	230,000		22,620	Han. N., N. Y.; 1st N., Lin.
*Lincoln State Bank —\$113 43-7	W. A. Selleck	D. L. Love	Geo. W. Woods	J. E. Whitney	100,000	26,000	1,087,440	128,120	833,840	91,880	272,970	148,540	Chase N., N. Y.; Union Tr. Co., Chi.; Drov. N., Kan. C.; 1st N., Oma.
Lincoln Trust Co. —\$112 43-61	W. E. Barkley	W. A. Selleck D. L. Love E. B. Stephenson	L. E. Southwick, Tr.	N. C. Brock, Sec.	250,000	64,490	530,520 Tr. Fund s.	55,000	67,660	1,093,010		13,420	N. City, N. Y.; Corn Ex. N., Chi.; 1st N., Bos.; Lin. State, Lin.
Midland Savings Bank —\$18 43-56	Chas. H. Rogers	Vogel Gettier	H. L. Fuller, Cash.	and Sec.	35,000	1,720	20,100		36,460	1,500	13,330	2,310	Pioneer State, Oma.; Midwest N., Kan. C.; Far. State, College View.
*NATIONAL BANK OF COMMERCE —\$192 43-3	M. WEIL	S. A. FOSTER CARL WEIL	J. A. CLINE	BYRON DUNN H. R. BUTTERY	200,000	250,000	1,450,000	2,000,000	2,500,000	500,000		1,000,000	Mech. & Metals N., N. Y.; Cont. & Com'l N. Chi.; Oma. N., Oma.
	(Send us your Collections direct. Cash items will receive prompt attention. Correspondence invited.)												
*Nebraska State Bank —\$111 43-6	M. W. Folsom	H. K. Burket C. D. Coe	F. E. Beaumont	H. H. Becker	100,000	45,000	1,000,000	450,000	1,200,000	100,000	250,000	100,000	Am. Ex. N., N. Y.; 1st N., Chi. and Oma.; St. Jo. Stock Yds., St. Jo.
Bills & Oline —\$81 (Investment Bankers)	C. J. Bills	J. E. Weitzel	E. L. Cline	G. P. McCormick									N. City, N. Y.; 1st N., Lin.
Lincoln Clearing House (Members indicated by a *)	M. W. Folsom	E. E. Emmett	Geo. W. Woods, Sec.	W. E. Barkley, Mgr.									

NEBRASKA Map on Index

For SAFETY and SERVICE, Send Your Legal Work to BONDED LAWYERS (See Index to Lawyers)

Number under Name of Bank is the New Transit Number given to each bank in U. S. exclusively by The Rand-McNally Bankers' Directory, under the authority of The American Bankers Ass'n.

NEBRASKA—Continued

Accessible Towns, Lawyers, Laws, Directors, indexed in back of this volume. For Interest Rates, Grace, etc., see page 14. For Holidays, see opposite page 13.

TOWN AND COUNTY, County Seats, Entire State in No. 10 Fed. Res. Dist. Omaha Br.	NAME OF BANK. *Mem. Am. Bks. Assn. §State †Mem. State Bks. Assn. †Priv. ‡Mem. Fed. Res. [Estab.]	PRESIDENT.	VICE-PRESIDENT.	CASHIER.	ASS'T CASHIER.	LIABILITIES.			RESOURCES.		PRINCIPAL CORRESPONDENTS.
						PAID-UP CAPITAL	SURPLUS AND PROFITS	DEPOS- ITS	LOANS & DIS- COUNTS, SECURITIES	CASH & EX- CHANGES, DEBTS FROM BANKS	
Lindsay...Platte N 5 Pop. 465	Farmers & Merch. Bk. •\$101 76-460	H. B. Miller	M. Gaspers	L. G. Winkler		\$ 25,000	\$ 6,600	\$ 195,000	\$ 175,000	\$ 45,000	U. S. N., Live Stock N., and Merch. N., Oma.
" " "	LINDSAY STATE BANK †\$89 76-459	{ F. J. SVOBODA First and oldest Prompt attention	ANDREW HANSEN established Bank to all Banking	J. W. SVOBODA K. Collections a matters entrusted to us.	A. MARIK specialty and rem itted on	35,000	8,000	350,000	315,000	40,000	Secur. State and Oma. N., Oma.
Linwood...Butler O 6 Pop. 329	Farmers & Merch. Bk. •\$87 76-781	Emil Folda	J. M. Mundil	F. F. Mundil		10,000	11,000	200,000	170,000	50,000	Stock Yds. N. and Corn Ex. N., Oma.
Lisco...Garden D 6 Pop. 100	Lisco State Bank †\$06 76-782	Reuben Lisco	T. E. Wells	G. W. Sampson	Fred T. Lisco	20,000	24,040	161,560	183,710	16,170	U. S. N. and Live Stock N., Oma.
Litchfield...Sherman K 6 Pop. 500	First National Bank •\$86 76-783	L. B. Titus	G. A. Engleman	D. W. Titus	H. I. Lang	25,000	60,960	270,690	279,130	60,520	Chem. N., N. Y.; Cont. and Com'l N., Chi.; Oma. N., Oma.
" " "	State Bank of Litchfield †\$15 76-906	J. A. Sanders	C. A. Rydberg	W. F. Sanders	S. H. Richmond	15,000	1,000	70,000	67,000	16,000	N. Bk. Com., Lin.; Merch. N., Oma.
Lodgepole...Cheyenne D 6 Pop. 500	Cheyenne County Bank 76-1037 †\$15	Ray Isenberger	Fred Lehmkuhl	W. T. Tate		15,000	500	90,000	86,400	15,800	U. S. N., Oma.; 1st N., Fremont; N. Bk. Com., Lin.
" " "	First State Bank •\$89 76-784	W. G. Melton	J. W. Rogers	L. S. Peirce	Eunice Wright	20,000	10,000	220,000	210,000	48,000	Oma. N., Oma.
Loma...Butler P 6 Pop. 50	LOMA STATE BANK †\$12 76-934	J. T. Votava	Jos. B. Bartek, Jr.	F. A. Lorenc		10,000	4,630	88,230	70,980	25,130	Union State, Oma.; City N., David City.
Long Pine...Brown J 4 Pop. 1032	American State Bank •\$05 76-323	F. McGiverin	R. B. Buell	O. P. Nelson	H. J. Albertsen	25,000	6,000	300,000	275,000	50,000	Am. Ex. N., N. Y.; U. S. N. and Live Stock N., Oma.; Com'l N., Fremont.
" " "	Brown County Bank •\$81 76-322	W. A. Bucklin	F. L. Barclay	H. O. Wilson	John K. Cassel B. O. Doyle Eva A. Chester	40,000	12,600	260,000	255,200	59,000	1st N. and Stock Yds. N., Oma.
Loomis...Phelps J 8 Pop. 284	Farmers State Bank •\$1900 76-584	L. D. Peck	A. E. Johnson	S. E. Peck		15,000	2,150	135,000	118,500	21,000	Cont. & Com'l N., Chi.; N. Bk. Com., Lin.; Holdrege State, Holdrege.
" " "	First National Bank •\$86 76-588	G. H. Titus	L. B. Titus	W. H. Swartz	W. B. Abrahamson	25,000	36,000	400,000	375,000	70,000	Chase N., N. Y.; Oma. N., Oma.; 1st N., Lin. and St. Jo.
Loretto...Boone N 5 Pop. 150	Loretto State Bank †\$09 76-785	J. O. Detweiler	E. J. Mülle	O. J. Irwin		10,000	3,000	125,000	100,000	38,000	U. S. N., Oma.
Lorton...Otoe Q 7 Pop. 115	Bank of Lorton †\$1900 76-786	Theodore Frerichs	R. E. Stewart Christ Steffens	H. W. Frerichs		10,000	7,700	170,000	141,000	43,000	N. Bk. Com., N. Y.; Merch. N., Oma.
Louisville...Cass Q 7 Pop. 778	Bank of Commerce •\$84 76-787	T. E. Parmele	C. C. Parmele	Paul Fitzgerald		20,000	3,000	260,000	200,000	70,000	1st N., Oma.; Bk. of Cass Co., Plattsmouth.
" " "	Home State Bank †\$15 76-1027	C. J. Pankonin	Wm. E. Stander	C. E. Wood		20,000	1,500	132,000	118,200	31,400	U. S. N., Oma.; N. Bk. Com., Lin.
Loup City...Sherman L 6 Pop. 1600	First National Bank •\$85 76-226	W. F. Mason	A. B. Outhouse	L. Hansen	C. H. Ryan	25,000	33,000	500,000	450,000	84,000	Seab. N., N. Y.; Oma. N., Live Stock N., and U. S. N., Oma.; 1st N., Lin.
" " "	LOUP CITY STATE BANK 76-227 •\$04	J. S. Pedler	J. W. Long	O. C. Carlsen	R. F. Campbell	25,000	40,290	487,500	403,600	177,320	Chase N., N. Y.; Cont. & Com'l N., Chi.; 1st N. and Stock Yds. N., Oma.
Lowell...Kearney L 7 Pop. 46	Lowell State Bank †\$19 76-1190	W. C. Ogilvie	Leroy Sides	G. C. Webster		10,000					
Lushton...York N 7 Pop. 205	Bank of Lushton †\$02 76-788	O. A. McCloud	P. K. Moore	H. O. Meserve		10,000	9,130	169,570	167,420	19,730	1st N., Chi. and York.
Lynch...Boyd M 3 Pop. 678	Bank of Lynch •\$99 76-395	R. H. Harris	L. A. Harris	R. H. Harris		15,000	9,000	175,000	170,000	12,000	1st N. and Packers N., Oma.; 1st N., Sioux C.
" " "	SECURITY STATE BANK •\$01 76-396	C. F. Roe	T. E. Roe	Daniel Melsha	Anton Wosatko	20,000	20,000	290,000	245,000	65,000	U. S. N. and Stock Yds. N., Oma.; Norfolk N., Norfolk; 1st N., Shenandoah, Ia.
Lyons...Burt Q 5 Pop. 1000	Citizens State Bank †\$17 76-1129	Fred Strelo	Sam'l Lydick	A. G. Johnson	R. V. Tollinger	30,000	700	50,000	78,000	8,000	N. Bk. Com., Lin.; Packers N., Oma.
" " "	Farmers Bank •\$80 76-293	Franklin Everett		W. S. Newmyer	D. E. Lyon	25,000	10,130	467,040	323,030	182,840	1st N., Chi.; Oma. N. and Stock Yds. N., Oma.; Secur. N., Sioux C.
" " "	First National Bank •\$02 76-294	George W. Little	J. B. Thomas	Ernest McDowell		25,000	40,000	400,000	395,000	55,000	Cont. & Com'l N., Chi.; Merch. N., Oma.; 1st N., Sioux C.
" " "	WHITE INVESTMENT COMPANY	{ Selected Farm Financial Corre Reference: Any	Mortgages in Nor spondent for the bank in Burt Co nty.	th Eastern Nebra Connecticut Mut ual Life Insuranc e Co.	ska. Choice Far ms for sale.						

NEBRASKA Map on Index

Banks Advertising give Prompt Attention to Collections and Correspondence

Number under Name of Bank is the New Transit Number given to each bank in U. S. exclusively by The Rand-McNally Bankers' Directory, under the authority of The American Bankers Ass'n.

NEBRASKA—Continued

Accessible Towns, Lawyers, Laws, Directors, indexed in back of this volume. For Interest Rates, Grace, etc., see page 14. For Holidays, see opposite page 13.

TOWN AND COUNTY. *County Seats. Entire State in No. 10 Fed. Res. Dist. Omaha Br.	NAME OF BANK. *Mem. Am. Bks. Assn. †State ‡Mem. State Bks. Assn. †Priv. ◆Mem. Fed. Res. [Etab.	PRESIDENT.	VICE-PRESIDENT.	CASHIER.	ASS'T CASHIER.	LIABILITIES.			RESOURCES.		PRINCIPAL CORRESPONDENTS.
						PAID-UP CAPITAL	SURPLUS AND PROFITS	DEPOSIT S	LOANS & DIS- C'TS. BONDS, SECURITIES	CASH & EX- CHANGE, D.D.P. FROM BANKS	
Macon.....Franklin L 8 Pop. 50	Macon State Bank.....‡\$05 76-789	A. A. Galt.....	W. A. Butler.....	S. E. Ayer.....		\$ 5,000	\$ 1,800	\$ 50,000	\$ 41,000	\$ 15,800	Tootle-Lacy N., St. Jo.; Franklin State, Franklin.
*Madison.....Madison N 5 Pop. 2000	FARMERS NATIONAL BANK 76-164	Thomas O'Shea.....	O. S. Christian.....	Mark O'Shea.....	Paul O'Shea Frank Cerney	25,000	15,000	250,000	200,000	55,000	Chase N., N. Y.; Cont. & Com'l N., Chi.; Merch. N., Oma.
"....."	First National Bank.....*‡87 76-162	F. A. Peterson.....	F. A. Long.....	E. Fricke.....	G. E. Richardson.....	50,000	32,000	430,000	375,000	138,000	N. City, N. Y.; 1st N., Chi.; Oma. N. and U. S. N., Oma.
"....."	Home Savings Bank.....\$06 76-165	E. Fricke.....	J. L. Grant.....	F. A. Peterson.....		12,000	7,500	95,000	100,000	10,000	1st N., Madison.
"....."	Madison National Bank.....*‡82 76-163	L. A. Stuart.....	Charles Stuart C. A. Smith	F. J. Dankers.....	N. S. Strom C. E. Marquardt	50,000	55,550	685,790	626,490	179,840	Atlantic N., N. Y.; 1st N., Lin.; Stock Yds. N. and 1st N., Oma.
"....."	State Bank of Madison.....‡\$18 76-1181	D. K. Robertson.....	C. S. Snyder.....	W. E. Taylor.....	O. A. Darlage.....	30,000	6,000	40,000	40,000	36,000	Atlantic N., N. Y.; Cent. N., Lin.; Corn. Ex. N. and Live Stock N., Oma.
Madrid.....Perkins G 7 Pop. 124	Madrid Exchange Bank.....‡\$88 76-790	F. M. Bourquin.....		A. L. Bourquin.....	E. L. Lovenburg.....	10,000	9,680	140,790	149,920	7,730	Oma. N. and U. S. N., Oma.; Neb. State, Lin.
Magnet.....Cedar O 4 Pop. 300	Magnet State Bank.....‡\$02 76-791	G. H. Renard.....	J. M. McMurphy.....	Robt. Lynn.....	Larry Gillilan.....	15,000	4,500	157,060	128,520	42,710	N. Bk. Rep., Chi.; 1st N., Sioux C.; Merch. N. and Stock Yds. N., Oma.
Malcolm.....Lancaster P 7 Pop. 150	Malcolm State Bank.....*‡\$06 76-792	A. Otterman.....	W. E. Behring.....	L. E. Cozad.....	Estella C. Shafer C. L. Thompson	10,000	10,320	282,220	223,770	80,330	Chase N., N. Y.; Cent. N., Lin.; U. S. N., Oma.; 1st N., Fremont.
Malmö.....Saunders P 6 Pop. 214	Farmers & Merch. Bank.....*‡\$98 76-793	Peter Reimers.....	C. W. Bruce.....	Herman Lind.....		25,000	5,000	425,000	355,000	75,000	Atlantic N., N. Y.; 1st N. Oma.; 1st N., Wahoo.
"....."	Malmö State Bank.....‡\$17 76-1099	J. G. Hohl.....	F. J. Zeman.....	F. J. Frana.....		15,000	.00	47,000	45,000	12,000	Cont. & Com'l N., Chi.; Saunders Co. N., Wahoo; Merch N., Oma.
Manley.....Cass Q 7 Pop. 150	Manley State Bank.....*‡\$06 76-794	F. H. Stander.....	Thos. E. Parmele.....	Wm. J. Rau.....	Cecelia M. Rau.....	10,000	4,450	141,540	119,620	33,380	Atlantic N., N. Y.; 1st N. and Live Stock N., Oma.
Marion.....Redwillow H 9 Pop. 100	Marion State Bank.....*‡\$07 76-795	S. W. Stilgebouer.....	L. E. Southwick.....	S. H. Stilgebouer.....	R. E. Stilgebouer.....	10,000	8,280	117,080	115,000	20,000	1st N., Friend; Drov. N., Kan. C.
Marquette.....Hamilton N 7 Pop. 400	Farmers State Bank.....*‡\$13 76-970	Henry Smith.....	John Benson.....	A. W. Jensen.....		15,000	2,500	150,000	140,000	20,000	Live Stock N. and 1st N., Oma. and Cou. B.; Fidelity N., Aurora.
"....."	First National Bank.....*‡88 76-796	W. I. Farley.....	A. W. Hickman.....	J. J. Refshauge.....		25,000	10,000	350,000	340,000	40,000	Han. N., N. Y.; Merch. N. and Stock Yds. N., Oma.
Marsland.....Dawes O 4 Pop. 200	Marsland State Bank.....‡\$09 76-797	H. G. Furman.....	W. Furman.....	Burt Furman.....	Etta Enyeart.....	10,000	0,200	127,500	119,600	23,000	Stock Yds. N. and State Bk. of Oma., Oma.
Martel.....Lancaster P 7 Pop. 50	Martell State Bank.....‡\$05 76-798	R. E. Moore.....	John H. Moore.....	W. H. H. Moore.....		15,000	1,000	190,000	156,000	50,000	Cont. & Com'l N., Chi.; City N. and Cent. N., Lin.
Martinsburg.....Dixon P 4 Pop. 125	Citizens State Bank.....\$17 76-1125	Herman Schultz.....	William Schultz.....	James Patten.....	Herbert Egan.....	15,000	1,790	90,230	70,960	33,240	N. Park. N. Y.; Bk. of Dixon Co., Ponca; 1st N., Sioux C.
"....."	Martinsburg State Bank.....*‡\$03 76-799	William Auge.....	J. M. O'Connell.....	M. I. Mellon.....	Fred Jeffrey.....	20,000	13,810	196,670	187,780	36,720	Chase N., N. Y.; Secur., Ponca.
Maskell.....Dixon P 3 Pop. 150	Maskell State Bank.....*‡\$08 76-800	A. H. Maskell.....	J. F. Whittemore.....	C. W. Mead.....		20,000	2,570	244,080	203,540	55,470	Mech. & Metals N., N. Y.; Ft. Dear. N., Chi.; 1st N., Sioux C.; Stock Yds. N., Oma.
Mason City.....Custer K 6 Pop. 600	Farmers State Bank.....*‡\$11 76-450	C. B. Lauridsen.....	W. D. Redmond Gottlob Hiser	A. D. Erickson.....		20,000	4,420	100,200	82,630	28,930	Live Stock N., Oma.; N. Bk. Com., Lin.; Custer State, Broken Bow.
"....."	Mason City Banking Co.....*‡\$87 76-449	R. B. Walker.....	P. H. Marlay J. A. Amberry	Cornell Newman.....		25,000	9,000	270,000	270,000	45,000	Am. Ex. N., N. Y.; 1st N., Oma., Grand Isl. and Lin.
Max.....Dundy G 8 Pop. 150	Max State Bank.....‡\$16 76-1059	J. G. Riley.....	J. W. Murphy.....	E. R. Logan.....	Lena Gardner.....	10,000	1,000	75,000	69,500	14,500	Oma. N., Oma.; Bk. of Benkelman, Benkelman.
Maxwell.....Lincoln I 6 Pop. 400	Farmers State Bank.....\$18 76-1185	F. R. Finch.....	E. M. Leech.....	F. N. Austin.....		15,000					1st N., No. Platte and Oma.
"....."	Maxwell State Bank.....*‡\$03 76-801	F. C. Pielsticker.....	M. E. Scott.....	Leslie R. Prior.....		25,000	3,090	127,760	134,790	19,650	Bkrs. Tr. Co., N. Y.; Live Stock N., Oma.; Platte Valley State, North Platte.
Maywood.....Frontier H 7 Pop. 600	Farmers Security Bank.....*‡\$16 76-1048	G. E. Russell.....	C. A. Jewell.....	Harry Hall.....	C. H. Branstool.....	20,000	7,350	242,970	188,410	78,230	U. S. N., State Bk. of Oma., and Live Stock N., Oma.; 1st N., Lin.
"....."	State Bk. of Maywood.....‡\$1900 76-802	W. A. Chamberlain.....	S. W. Gilbert.....	G. E. Bates.....	R. C. Norris J. S. Gilbert	25,000	5,000	252,670	224,440	49,040	Oma. N. and Stock Yards N., Oma.; N. Bk. Com., Lin.

January, 1919

NEBRASKA BANKS—Macon to Maywood

821

NEBRASKA Map on Index

For SAFETY and SERVICE, Send Your Legal Work to BONDED LAWYERS (See Index to Lawyers)

Number under Name of Bank is the New Transit Number given to each bank in U. S. exclusively by The Rand-McNally Bankers' Directory, under the authority of The American Bankers Ass'n.

NEBRASKA—Continued

Accessible Towns, Lawyers, Laws, Directors, indexed in back of this volume. For Interest Rates, Grace etc., see page 14. For Holidays, see opposite page 1

TOWN AND COUNTY County Seats. Entire State in No. 10 Fed. Res. Dist. Omaha Br.	NAME OF BANK *Mem. Am. Bks. Assn. \$State †Mem. State Bks. Assn. †Priv. ‡Mem. Fed. Res. [Estab.]	PRESIDENT.	VICE-PRESIDENT.	CASHIER	ASS'T CASHIER.	LIABILITIES.			RESOURCES.		PRINCIPAL CORRESPONDENTS
						PAID-UP CAPITAL	SURPLUS AND PROFITS	DEPOS- ITS	LOANS & DIS- C'TS. BONDS, SECURITIES	CASH & EX- CHANGES DUE FROM BANKS	
*McCook... Redwillow H 8 Pop. 5000	Citizens State Bank... *\$82 76-76	Mrs. V. Franklin	G. H. Watkins	W. B. Wolfe	E. C. Penney	\$ 50,000	\$ 10,000	\$ 444,630	\$ 427,070	\$ 69,690	N. City, N. Y.; Merch. N., Oma.; 1st N., St. Jo.; N. Bk. Com., Lin.,
" " " "	First National Bank... *\$88 76-77	B. M. Frees	H. P. Waite	F. A. Pennell	J. G. Schobel	50,000	56,850	491,000	594,000	104,000	Han. N., N. Y.; Corn Ex. N., Chi.; Oma. N. and Packers N., Oma.; Drov. N., Kan. C.
" " " "	McCook NATIONAL BK. *\$07 76-78	P. WALSH Facilities for an Special attention (Please send 15c w	C. F. LEHN y business in the n given Bill of La ith each sight draf	G. J. O'BRIEN line of banking, ding drafts, Cash t for presentation	G. F. MOSS and Time Items. and 50c for Credit Reports.	50,000	27,450	452,010	536,880	67,570	Atlantic N., N. Y.; 1st N., Chi. and Oma.; Cent. N., Lin.
McCool Junc... York N 7 Pop. 400	Blue River Bank... *\$87 76-537	O. A. McCloud	T. W. Smith	R. F. Lord	F. S. Henry	15,000	12,370	230,000	157,380	94,410	Atlantic N., N. Y.; 1st N., York.
" " " "	Farmers & Merchants Bk. *\$04 76-533	W. W. Seng	Nina L. Seng	W. L. Seng		15,000	8,000	153,000	125,000	49,000	Chase N., N. Y.; City N., York.; Neb. State, Lin.; Stock Yds. N., Oma.
McGrew... Scotts Bluff B 5 Pop. 100	McGrew State Bank... *\$11 76-919	W. H. Rhodes		Thomas Cowger		15,000	3,000	100,000	70,000	32,000	Live Stock N., Oma.; Bridgeport, Bridgeport.
McLean... Pierce O 4 Pop. 100	McLean State Bank... *\$96 76-803	E. R. Gurney	P. A. Weyrich	F. W. Wupper		15,000	7,500	205,000	152,100	54,500	Cont. & Com'l N., Chi.; Live Stock N., Oma.; 1st N., Fremont; Secur. N., Sioux C.
Mead... Saunders P 6 Pop. 287	Bank of Mead... *\$83 76-804	O. H. Schurman	H. Widman	E. C. Shumaker	G. Soderberg	40,000		310,000	300,000	50,000	Chem. N., N. Y.; Com'l N., Fremont; U. S. N., Oma.
Meadow Grove... Madison Pop. 500	Meadow Grove State Bk. *\$90 76-521	William McIntosh	John Bohlsen	H. E. Mason	I. W. McIntosh	25,000	12,000	310,000	290,000	60,000	Chase N., N. Y.; U. S. N., Oma.
" " " N 5	Security Bank... *\$05 76-522	J. H. Harding	W. S. Crook	W. H. Bosse	W. H. Harding	15,000	11,000	175,000	160,000	40,000	Atlantic N., N. Y.; Norfolk N., Norfolk; 1st N. and Packers N., Oma.
Melbeta... Scotts Bluff B 5 Pop. 100	State Bank of Melbeta... *\$13 76-971	G. M. Crabill	I. H. Yoder	Byron E. Yoder		10,000	2,000	132,330	120,000	19,600	City N., Lin.; Oma. N., Oma.
Memphis... Saunders P 6 Pop. 162	Bank of Memphis... *\$02 76-805	R. K. Brown	E. A. Wiggerhorn	H. H. Ehlers		5,000	17,060	132,200	124,190	27,690	Chatham & Phenix N., N. Y.; Cent. N., Lin.; Oma. N., Oma.
Merna... Custer J 6 Pop. 459	Bank of Merna... *\$86 76-465	R. R. Duncan	S. K. Warrick	J. E. Delehant	N. R. Jacquot	20,000	6,000	320,000	242,520	78,550	Kenwood Tr. & Sav., Chi.; U. S. N., Oma.; N. Bk. Com., Lin.
" " " "	Farmers Bank... *\$09 76-467	E. B. Cox	E. B. Daley	F. L. Beals		15,000	5,880	180,620	119,820	76,550	Stock Yds. N. and Merch. N., Oma.
Merriman... Cherry F 3 Pop. 254	American State Bank... *\$17 76-1113	Arthur Bowring	H. G. Quible	E. S. Kaminski	R. C. Bartels	15,000		85,000	80,000	32,000	Packers N., Oma.; Com'l N., Fremont.
" " " "	Anchor Bank... *\$1900 76-806	A. H. Metzger	G. O. Fairhead W. A. Metzger	A. C. Blanchard	Frank C. Crone A. M. Nelson	15,000	10,000	305,000	250,000	120,000	Cont. & Com'l N., Chi.; U. S. N., Oma.; Live Stock N., Sioux C.
Milford... Seward O 7 Pop. 1000	Farmers & Merchants Bank 76-336 *\$03	E. H. Strayer	W. T. Auld	J. E. Vance	H. J. Matzke	12,500	14,000	330,000	230,000	74,000	Corn Ex. N., Chi.; Oma. N., Oma.; City N., Lin.
" " " "	Nebraska State Bank... *\$88 76-335	E. L. Koenig		H. E. Laipply		25,000	5,000	350,000	205,000	120,000	City N., Lin.; Stock Yds. N., Oma.
Milhard... Douglas R 6 Pop. 260	Farmers State Bank... *\$17 76-1071	Jno. G. Bull	B. Schomer	G. E. Nelson		15,000	2,600	114,360	95,220	26,900	Corn Ex. N., Chi.; Merch. N., Oma.; State Bk. of Elkhorn, Elkhorn.
" " " "	German Bank... *\$92 76-807	A. B. Detweiler	Wm. Von Dohren	W. T. Detweiler		15,000	8,460	189,630	169,290	37,670	U. S. N., 1st N., and Oma. N., Oma.
Miller... Buffalo K 7 Pop. 500	Bank of Miller... *\$90 76-558	Nelson Maddox	N. J. Maddox	C. E. Millhouse		25,000	6,300	60,000	60,000	25,000	Atlantic N., N. Y.; 1st N., Oma.
" " " "	First Bank of Miller... *\$87 76-557	F. D. Brown	K. H. Dickerman	Ross Brown		25,000	25,000	175,000	140,000	77,000	Han. N., N. Y.; Cont. & Com'l N., Chi.; Oma. N. and Stock Yds. N., Oma.
Milligan... Fillmore O 8 Pop. 500	Farmers & Merchants Bank 76-808 *\$03	F. W. Sloan	Frank Stech	C. Smrha	Mary Smrha	16,000	6,000	385,000	318,000	84,000	N. Bk. Com., Lin.; U. S. N., Oma.
" " " "	Milligan State Bank... *\$16 76-1060	A. A. Tenopir	Chas Slepicka Frank Tenopir	F. C. Polak	Emma Krisl	15,000	350	62,000	69,400	16,500	City N., Lin.; Oma. N. and Union State, Oma.
" " " "	Nebraska State Bank... *\$17 76-1100	E. J. Kotas	James Krejdl	Adolph Kotas		20,000	3,530	162,610	130,420	43,120	Atlantic N., N. Y.; Inter-State N., Kan. C.; Merch. N., Oma.; Goodrich Bros. Bkg. Co., Fairbury.
Minatare... Scotts Bluff B 5 Pop. 500	Minatare Bank... *\$01 76-809	S. K. Warrick	C. E. Ford	G. F. Haas	W. F. Graham	10,000	12,940	270,950	277,960	35,940	Kenwood Tr. & Sav., Chi.; U. S. N., Oma.; 1st N., Scottsbluff.
" " " "	State Bank of Minatare... *\$15 76-1010	L. F. Johnson	O. R. Lamb	H. A. Van Dusen	Wm. A. Golden	15,000	2,500	150,000	125,000	15,000	Oma. N., Oma.; City N., Lin.
*Minden... Kearney L 8 Pop. 2500	First National Bank... *\$84 76-182	N. O. Rogers	G. N. Youngson	C. S. Rozers	E. C. Tidvall	50,000	17,000	480,000	340,000	150,000	N. Bk. Com., N. Y.; 1st N., Oma. and St. Jo.; Cent. N., Lin.
" " " "	Minden Ex. National Bank 76-181 *\$83	F. R. Kingsley	G. P. Kingsley	F. R. Kingsley, Jr.	Clara S. Hines	50,000	10,000	265,000	231,000	95,000	1st N., Chi. and Lin.; U. S. N., Oma.
" " " "	Minden State Bank... *\$14 76-993	Andrew Jensen	Arthur Jensen H. P. Andersen	Val Jensen	Mazie Craig	40,000	7,970	326,030	302,920	75,010	Han. N., N. Y.; Oma. N., Oma.; Cont. State, Lin., Neb.; N., Hastings.

NEBRASKA Map on Index

Banks Advertising give Prompt Attention to Collections and Correspondence

Number under Name of Bank is the New Transit Number given to each bank in U. S. exclusively by The Rand-McNally Bankers' Directory, under the authority of The American Bankers Ass'n.

NEBRASKA—Continued

Accessible Towns, Lawyers, Laws, Directors, indexed in back of this volume. For Interest Rates, Grace, etc., see page 14. For Holidays, see opposite page 13.

January, 1919

NEBRASKA BANKS—Mitchell to Nehawka

TOWN AND COUNTY. *County Seats. Entire State in No. 10 Fed. Res. Dist. Omaha Br.	NAME OF BANK. *Mem. Am. Bks. Assn. \$State *Mem. State Bks. Assn. *Priv. *Mem. Fed. Res. [Estab.	PRESIDENT.	VICE-PRESIDENT.	CASHIER.	ASS'T CASHIER.	LIABILITIES.			RESOURCES.		PRINCIPAL CORRESPONDENTS.
						PAID-UP CAPITAL	SURPLUS AND PROFITS	DEPOSITS	LOANS & DISC'TS. BONDS, SECURITIES	CASH & EX-CHANGES, DCTS FROM BANKS	
Mitchell, Scotts Bluff B 5 Pop. 1000	First National Bank... *\$03 76-865	H. S. Clarke, Jr.	H. M. Springer	H. O. Eastman	F. L. Pelton	\$ 25,000	\$ 37,000	\$ 600,000	\$ 400,000	\$ 200,000	N. Bk. Com., N. Y.; Corn Ex. N., Chi. and Oma.
" " "	Mitchell State Bank... *\$07 76-866	E. A. Currie	W. O. Wieland	J. T. Whitehead	O. R. Lovelace	15,000	23,000	300,000	270,000	74,000	Han. N., N. Y.; Cont. & Com'l N., Chi.; Neb. N. and Live Stock N., Oma.; N. Bk. Com., Lin.
Monowi... Boyd M 3 Pop. 109	Monowi State Bank... *\$02 76-810	E. F. Strain	A. G. Heckman	G. C. Benning		12,000	7,000	175,000	150,000	35,000	1st N. and Stock Yds. N., Oma.; 1st N., Gregory, S. D. and Spencer.
Monroe... Platte N 6 Pop. 282	Bank of Monroe... *\$92 76-811	H. A. Clarke	R. E. Wiley	S. E. Pearson	H. A. Gertsch	20,000	10,000	136,000	133,000	50,000	Atlantic N., N. Y.; 1st N. and Stock Yds. N., Oma.; Col. State, Col.
Moorefield... Frontier I 7 Pop. 200	Bank of Moorefield... *\$04 76-812	G. F. Sawyer	J. G. Sawyer	H. B. Sawyer		5,000	9,500	103,400	81,000	36,000	Han. N., N. Y.; Stock Yds. N., Oma.
Morrill... Scotts Bluff B 4 Pop. 600	Farmers & Merchants Bank... *\$09 76-546	J. C. McNish	L. F. Stockwell	John Boatsman	Emilie Boatsman	25,000	3,000	200,000	200,000	25,000	Oma. N., Oma.
" " "	First National Bank... *\$06 76-545	H. S. Clarke, Jr.	H. O. Eastman	H. C. Karpf		25,000	11,510	200,800	179,940	63,570	Cont. & Com'l N., Chi.; Corn Ex. N., Oma.
Morse Bluff... Saunders P 6 Pop. 196	Bank of Morse Bluff... *\$91 76-813	Walter Fleming	J. G. Wilson	Emil E. Wolf	J. A. Kucera Agnes Fabian	30,000	13,000	400,000	350,000	70,000	Seab. N., N. Y.; 1st N. and Com'l N., Fremont; U. S. N., Oma.
" " "	Farmers State Bank... *\$17 76-1148	Frank Zakovec	Peter Hajek	James Zakovec		20,000	1,840	81,650	85,990	16,000	Packers N., Oma.; 1st State, No. Bend.
Mount Clare... Nuckolls M 8 Pop. 175	Mount Clare State Bank... *\$04 76-814	F. E. Bottenfield		R. A. R. Martin		10,000	6,220	142,330	124,600	31,830	Han. N., N. Y.; S. W. N. Bk. Com., Kan. C.; State Bk. of Nelson Nelson; 1st N., Hastings.
*Mullen... Hooker H 4 Pop. 300	Bank of Mullen... *\$01 76-603	Chas. F. Gruenig		Wm. W. Gruenig		10,000	15,000	180,000	150,000	50,000	Am. Ex. N., N. Y.; U. S. N. and Stock Yds. N., Oma.
" " "	Citizens Bank... *\$10 76-604	Alex Burr	Lizzie Ladely	J. C. Bristowe	W. H. Wiegardt	25,000	7,000	150,000	150,000	40,000	Atlantic N., N. Y.; 1st N. and Packers N., Oma.; N. Bk. Com., Lin.
Murdock... Cass Q 7 Pop. 222	Bank of Murdock... *\$02 76-815	Henry A. Tool	J. E. Guthmann	H. A. Guthmann		15,000	9,380	278,600	228,660	73,650	Atlantic N., N. Y.; 1st N. and Corn Ex. N., Oma.; 1st N., Cent. N., and N. Bk. Com., Lin.
Murphy... Hamilton M 7 Pop. 30	First State Bank... *\$15 76-1036	W. I. Farley	A. W. Hickman	M. E. Isaacson		15,000	3,500	175,000	145,000	35,000	Han. N., N. Y.; U. S. N., Oma.
Murray... Cass R 7 Pop. 168	Murray State Bank... *\$1900 76-816	Chas. C. Parmelee	F. L. Nutzman	W. G. Boedeker		10,000	6,000	150,000	100,000	60,000	Merch. N. and Live Stock N., Oma.
Nacora... Dakota P 4 Pop. 50	First State Bank... \$16 76-1063	H. H. Adair		D. G. Evans		10,000	2,000	65,000	50,000	30,000	1st N. and Secur. N., Sioux C.
Naper... Boyd L 3 Pop. 300	Farmers State Bank... *\$17 76-1101	H. A. Olerich	G. Hansen	J. A. Snider		15,000	1,490	104,530	98,560	18,940	1st N., Butte.
" " "	First National Bank... *\$09 76-817	J. M. Flannigan	G. A. Erikson	Vera F. Erikson		25,000	7,900	126,600	123,200	25,000	Atlantic N., N. Y.; 1st N. and Packers N., Oma.; Norfolk N., Norfolk.
Naponee... Franklin L 8 Pop. 350	Naponee State Bank... *\$1900 76-622	R. V. McGrew	E. D. McGrew	J. T. Davis		12,500	500	95,000	80,000	25,000	Guaranty Tr. Co., N. Y.; 1st N., Oma.
" " "	Republican Valley Bank... *\$08 76-623	G. E. Hall	H. J. Murray	Wm. H. Murray	E. R. Boggs	10,000	5,650	203,830	153,460	57,080	Tootle-Lacy N., St. Jo.; Drov. N., Kan. C.
*Nebraska City... Otoe R 7 Pop. 5488	*FARMERS BANK... *\$84 76-54	J. H. Catron	M. Gardner J. W. Hoberg	J. Eiser		50,000	30,000	1,063,970	611,250	540,260	Tootle-Lacy N., St. Jo.; City N., Lin.; 1st N., Oma.; N. Reserve and S.-W. N. Bk. Com., Kan. C., Mo.
" " "	*Merchants Nat. Bank... *\$57 76-51	Jas. T. Shewell		R. O. Marnell		50,000	40,000	785,000	640,000	150,000	Chem. N., N. Y.; Cont. & Com'l N., Chi.; Merch. N., Oma.
" " "	*Nebraska City Nat. Bk... *\$59 76-53	H. D. Wilson	R. Payne	O. J. Schneider	Geo. Slack	100,000	35,910	686,400	877,020	139,580	N. Bk. Com., N. Y.; N. Bk. Rep., Chi.; Oma. N., Oma.; 1st N., St. Jo.
" " "	*OTOE COUNTY NATIONAL BANK... 76-52... *\$65	H. D. Wilson	W. H. PITZER Oldest National Send your colle ctions direct.	A. E. STOCKER		50,000	25,000	850,000	750,000	200,000	Mech. & Metals N., N. Y.; 1st N., Chi. and Oma.
" " "	Nebraska City Clearing House (Members indicated by a *)	H. D. Wilson		J. T. Shewell, Sec.							
Nehawka... Cass R 7 Pop. 150	Nehawka Bank... *\$88 76-818	J. M. Stone	F. P. Sheldon	D. C. West		25,000	5,000	200,000	218,500	55,000	N. City, Chi.; Oma. N. and Merch. N., Oma.; Otoe Co. N., Neb. City; Cent. N., Lin.

NEBRASKA Map on Index

For SAFETY and SERVICE, Send Your Legal Work to BONDED LAWYERS (See Index to Lawyers)

Number under Name of Bank is the New Transit Number given to each bank in U. S. exclusively by The Band-McNally Bankers' Directory, under the authority of The American Bankers Ass'n.

NEBRASKA—Continued

Accessible Towns, Lawyers, Laws, Directors, indexed in back of this volume. For Interest Rates, Grace, etc., see page 14. For Holidays, see opposite page 13.

TOWN AND COUNTY, County Seats, Entire State in No. 10 Fed. Res. Dist. Omaha Br.	NAME OF BANK, Mem. Am. Bks. Assn. \$State Mem. State Bks. Assn. \$Priv. Mem. Fed. Res. [Estab.]	PRESIDENT.	VICE-PRESIDENT.	CASHIER.	ASS'T CASHIER.	LIABILITIES.			RESOURCES.		PRINCIPAL CORRESPONDENTS.
						PAID-UP CAPITAL	SURPLUS AND PROFITS	DEPOS- ITS	LOANS & Dis- c'ts. Bonds, SECURITIES	CASH & Ex- CHANGES, DUE FROM BANKS	
*Neligh.....Antelope N 4 Pop. 2500	ATLAS BANK*2\$'98 76-178	GEO. N. SEYMOUR Prompt, Person Collections and FEE IN ADVA	E. R. DUDEK J. J. MELICK al Service. Requests for Cre NCE: Plain sight	R. S. PAYNE	R. J. FORSYTH	\$ 30,000	\$ 6,480	\$ 886,660	\$ 925,990	\$ 102,160	Cont. & Com'l N., Chi.; Oma. N., Neb. N., and Stock Yds. N., Oma.
".....".....	Neligh State Bank.....*2\$'16 76-179	W. T. WATTLES	N. B. SWEITZER	C. L. WATTLES	C. H. PAGEL	50,000	16,840	381,320	452,910	33,730	1st N., Chi.; U. S. N., Oma.
".....".....	SECURITY STATE BANK *2\$'10 76-180	HANS SCHUTT Your collection Minimum fee o 25c for Spec	F. H. PLANK s and Bills of Lad f 15c must acco al Ratings.	S. D. THORNTON, JR. ing given prompt mpany sight dra	W. VOLKMAN personal attentio n.	25,000	6,000	225,000	235,000	35,000	Atlantic N., N. Y.; 1st N., Oma.; Cent. N., Lin.: (Mem. Fed. Res.)
*Nelson.....Nuckolls M 8 Pop. 1100	Commercial Bank.....*2\$'87 76-264	J. B. WEHRMAN	J. R. PARSONS	I. J. WEHRMAN	B. C. WEHRMAN	25,000	22,000	250,000	230,000	27,000	Chase N., N. Y.; U. S. N., Oma.; Tra. N., Kan. C.; 1st N., St. Jo.
".....".....	State Bank of Nelson.....*2\$'86 76-263	F. S. SPURCK	C. R. IMLER	F. E. BOTTENFIELD	J. F. MURPHY Grace Schilling	50,000	16,000	400,000	365,000	100,000	Han. N., N. Y.; 1st N., Oma. and Lin.; S. W. N. Bk. Com., Kan. C.; Tootle-Lacy N., St. Jo.
Nemaha.....Nemaha R 8 Pop. 400	Bank of Nemaha.....*2\$'01 76-819	E. E. ALLEN	WILLIAM CAMPBELL	I. H. KEEPER		10,000	5,550	149,960	67,070	96,580	U. S. N., Oma.; 1st N., Auburn; Stock Yds. N., Kan. C.
Nenzel.....Cherry G 3 Pop. 42	Nenzel State Bank.....*2\$'16 76-1046	A. C. BLANCHARD	A. H. METZGER	ARTHUR BLAKELY		10,000	2,810	28,140	21,510	16,410	U. S. N., Oma.; Anchor, Merriman.
Newcastle.....Dixon P 3 Pop. 600	FARMERS STATE BANK *2\$'93 76-482	E. WILKINSON The Old Bank FEE IN ADVA Reliable Credit	E. MOUNSEY gives prompt ser VICE: Sight drafts Reports, 50c.	A. G. RAHN vice. 15c minimum; 25c minimum char	T. B. US. ge if pa id.	20,000	16,000	500,000	425,000	100,000	Cont. & Com'l N., Chi.; 1st N., Oma.; Live Stock N. and 1st N., Sioux C.
".....".....	NEWCASTLE STATE BANK 76-483 *2\$'01	T. J. RYAN We collect 90% Special attent Please send 15c	F. WHITTEMORE of our sight dr Lading drafts, C with each sight dr	J. F. WHITTEMORE ash and Time It ems. dit Repo rts.	T. H. ELLIOTT	30,000	4,000	365,000	317,000	65,000	Cont. & Com'l N., Chi.; 1st N. and Secur. N., Sioux C.; Stock Yds. N., Oma.; Cont. State, Lin.: Citiz. State, Martinsburg; Far. State, Ponca; Ober State, Ober.
Newman Grove.....Madison N 5 Pop. 1200	Farmers State Bank.....*2\$'09 76-299	J. V. OLSON	LILLIE M. OLSON	JOHN LYON	J. T. CHRISTENSON	15,000	5,600	225,000	185,000	40,000	State Bk. of Oma.; 1st N. and Packers N., Oma.; Tootle-Lacy N., St. Jo.
".....".....	First National Bank *2\$'1900 76-298	E. H. GERHART	F. L. WIDERGREN	C. E. BARRETT	ANNA OLSON	25,000	45,000	475,000	400,000	125,000	Cont. & Com'l N., Chi.; Oma. N. and Stock Yds. N., Oma.; 1st N., Lin.
".....".....	Newman Grove State Bk. 76-297 *2\$'86	GEORGE H. GUTRU	H. H. FUNRU	E. W. JOHNSON	O. H. OLSON Henry Ekstrom	30,000	17,000	580,000	560,000	100,000	1st N., Chi.; U. S. N., Stock Yds. N., and 1st N., Oma.
Newport.....Rock K 4 Pop. 268	Farmers State Bank.....*2\$'16 76-1055	J. B. GIBSON	C. B. CHESNAT	L. C. PINK		15,000	3,000	200,000	175,000	41,500	1st N. and Stock Yds. N., Oma.; Citiz. State, Blair.
".....".....	Rock County State Bk.*2\$'99 76-820	O. F. TURNER	F. MCGIVERN	F. L. HUTTON	W. J. LANE	30,000	4,800	192,510	222,250	17,890	Merch. Ln. & Tr. Co., Chi.; Neb. N. and Live Stock N., Oma.; Com'l N., Fremont.
Nickerson.....Dodge Q 6 Pop. 175	Farmers State Bank.....*2\$'16 76-1054	OTTO H. SCHURMAN	E. D. CLOUGH	W. M. HUFFMAN		15,000	1,000	90,000	75,000	15,000	Mech. & Metals N., N. Y.; Packers N., Oma.; Com'l N., Fremont.
".....".....	First Bk. of Nickerson.*2\$'02 76-821	E. R. GURNEY	A. W. SPRICK	C. E. NEGUS	W. A. ANDERSON	25,000	7,500	225,000	200,000	35,000	Cont. & Com'l N., Chi.; 1st N., Fremont; U. S. N. and Stock Yds. N., Oma.
Niobrara.....Knox N 3 Pop. 822	NIORRARA VALLEY BANK 76-822 *2\$'80	M. C. NELSON		JESSIE CRICKMER		20,000	8,000	290,000	250,000	60,000	1st N., Chi.; Oma. N., Oma.; Secur. N., Sioux C.; Neb. State, Norfolk.
".....".....	State Bank of Niobrara*2\$'13 76-965	B. N. SAUNDERS	CHRIS LARSEN	J. NORWOOD		20,000	4,000	215,560	154,140	51,170	Cont. & Com'l N., Chi.; Live Stock N. and N. Bk. Com., Sioux C.; Stock Yds. N. and Oma. N., Oma.
Nora.....Nuckolls N 8 Pop. 200	Nora State Bank.....*2\$'06 76-823	EDWARD KELLY	E. L. DOWNING	O. A. JOHNSON	BERNICE JOHNSON	10,000	5,000	135,000	95,000	53,750	Han. N., N. Y.; State Bk. of Nelson, Nelson; 1st N., Oma.
Norden.....Keyapaha I 3 Pop. 150	Bank of Norden.....*2\$'87 76-824	H. W. LOGAN	M. L. LOGAN	C. L. LOGAN	C. W. LOGAN	10,000	3,000	60,000	47,000	25,000	1st N. and Live Stock N., Oma.; 1st N., Valen- tine.
Norfolk.....Madison O 5 Pop. 3000	Citizens National Bank *2\$'87 76-47	JAMES F. TOY	E. M. HUNTINGTON	J. E. HAASE	A. H. FELGER B. C. Gentle	50,000	57,000	750,000	600,000	175,000	1st N., Chi.; N. Bk. Com., Sioux C.; Live Stock N., Oma.
".....".....	Durland Trust Co.*2\$'86 76-49	A. J. DURLAND	G. F. DURLAND	C. A. LEDERER, Tr.	L. B. NICOLA, Sec.	80,412	16,860	122,460	167,440	20,230	Knauth, Nachod & Kuhn, N. Y.; Cont. & Com'l N., Chi.; U. S. N., Oma.
".....".....	NEBRASKA STATE BANK 76-48 *2\$'13	M. HAVENS	J. W. RANSOM	C. A. SILAS	D. P. WEITZEL L. J. HAVENS	50,000	12,000	450,000	500,000	50,000	N. Park, N. Y.; N. City, Chi.
".....".....	Norfolk National Bank *2\$'85 76-46	C. E. BURNHAM	E. W. ZUTZ	L. P. PASEWALK	CARL WILDE O. J. Hulac	100,000	96,500	1,357,540	1,408,790	308,980	Chem. N., N. Y.; Cont. & Com'l N., Chi.; Oma. N., Oma.; Secur. N., Sioux C.
".....".....	Norfolk Savings Bank *2\$'13 76-50	C. E. BURNHAM	E. W. ZUTZ	L. P. PASEWALK		15,000	5,230	100,970	110,130	11,650	Norfolk N., Norfolk.

NEBRASKA Map on Index

Banks Advertising give Prompt Attention to Collections and Correspondence

Number under Name of Bank is the New Transit Number given to each bank in U. S. exclusively by The Rand-McNally Bankers' Directory, under the authority of The American Bankers Ass'n.

NEBRASKA—Continued

Accessible Towns, Lawyers, Laws, Directors, indexed in back of this volume. For Interest Rates, Grace, etc., see page 14. For Holidays, see opposite page 13.

TOWN AND COUNTY. County Seats. Entire State in No. 10 Fed. Res. Dist. Omaha Br.	NAME OF BANK. *Mem. Am. Bks. Assn. \$State †Mem. State Bks. Assn. †Priv. ‡Mem. Fed. Res. [Estab.]	PRESIDENT.	VICE-PRESIDENT.	CASHIER.	ASS'T CASHIER.	LIABILITIES.			RESOURCES.		PRINCIPAL CORRESPONDENTS.
						PAID-UP CAPITAL	SURPLUS AND PROFITS	DEPOSITS	LOANS & DIS- C'TS. BONDS, SECURITIES	CASH & EX- CHANGES, DEB FROM BANKS	
Norman Kearney L 8 Pop. 125	Norman Exchange Bank \$07 76-825	F. R. Kingsley		G. P. Kingsley		\$ 10,000	\$ 10,000	\$ 50,000	\$ 46,000	\$ 25,000	U. S. N., Oma.; Minden Ex. N., Minden.
North Bend Dodge P 6 Pop. 1300	FIRST NATIONAL BANK 76-228 *\$84	R. J. Gusack	George Fisher	T. H. Fowler	H. C. Cusack	50,000	26,000	400,000	540,000	55,000	N. City, N. Y.; Oma. N. and Live Stock N., Oma.; Com'l N., Fremont.
" " " "	First State Bank *\$82 76-229	Alex Thom	T. J. Kastle J. F. Dowd	W. F. Ruzicka	W. J. Ehlers	25,000	28,050	580,610	391,700	140,410	Chase N., N. Y.; Cont. & Com'l N., Chi.; S. W. N. Bk. Com., Kan. C.; 1st N. and U. S. N., Oma.
North Loup Valley L 6 Pop. 519	Farmers State Bank \$1900 76-826	Geo. E. Johnson		Edward A. Johnson	J. F. Hansen	25,000	11,140	122,410	141,180	21,250	Stock Yds. N. and U. S. N., Oma.
" " " "	North Loup State Bank \$112 76-931	M. D. Earnest	W. H. Schultz	James C. Wisda		20,000	5,000	200,000	190,000	30,000	1st N. and Live Stock N., Oma.
*North Platte Lincoln H 6 Pop. 7000	First National Bank *\$86 76-72	E. F. Seeberger	R. C. Langford Keith Neville	F. L. Mooney	A. C. Kramph W. H. Munger	100,000	68,000	1,050,000	900,000	176,000	N. City, N. Y.; Cont. & Com'l N., Chi.; Oma. N., Live Stock N., and Merch. N., Oma.
" " " "	MCDONALD STATE BANK 76-71 *\$78	CHAS. McDONALD THE PERSONAL SERVICE BANK. We will personally present, remain the reason n. Your instructions carried out.				100,000	46,090	505,370	542,670	113,750	Atlantic N., N. Y.; Cont. & Com'l N., Chi.; 1st N. and U. S. N., Oma.; 1st N., Lin. and Kan. C.
" " " "	PLATTE VALLEY STATE BANK 76-916 *\$11	F. C. PIELSTICKER	J. W. PAYNE	M. E. SCOTT	L. E. MEHLMANN	50,000	10,000	650,000	500,000	200,000	Mech. & Metals N., N. Y.; Corn Ex. N., Chi.; Neb. N., State Bk. of Oma., and 1st N., Oma.
Send us your Collections. They will have Prompt and Energetic Attention.											
Oak Nuckolls N 8 Pop. 237	Scroggin & Co. Bank \$98 76-827	B. F. Scroggin	A. C. Scroggin	J. L. Scroggin	G. G. Scroggin	25,000	10,000	90,000	100,000	12,000	Corn Ex. N. and Packers N., Oma.; Am. N., St. Jo.
Oakdale Antelope M 4 Pop. 800	Antelope County Bank \$87 76-374	C. V. Anderson	L. M. Anderson	W. H. Morris	C. G. Anderson	18,000	4,000	225,000	160,000	90,000	Cont. & Com'l N., Chi.; State Bk. of Oma. and 1st N., Oma.; 1st N., Lin.; 1st Tr. & Sav., Sioux C.
" " " "	OAKDALE BANK 76-373 *\$81	R. S. PAYNE	G. N. SEYMOUR	GEO. W. PARK	D. B. OTIS DONALD WARNER	13,000	25,000	390,000	325,000	103,000	Merch. Ln. & Tr. Co., Chi.; Merch. N., U. S. N., and Stock Yds. N., Oma.
This bank will give your B-L drafts and collect requests for rafts and collect things must be PROMPT at accompaniment. enton. minim m fee of 25c.											
Oakland Burt Q 5 Pop. 1200	Farmers & Merch. Nat'l Bank *\$92 76-244	A. L. Neumann	C. B. Harker	C. C. Neumann	E. M. Englund	50,000	58,300	898,170	808,980	247,490	Chase N., N. Y.; U. S. N., Merch. N., and Stock Yds. N., Oma.
" " " "	First National Bank *\$91 76-243	J. W. Holmquist	O. Samson	A. L. Cull	A. B. Peden	50,000	56,000	421,000	450,000	70,000	Han. N., N. Y.; 1st N., Chi. and Lin.; 1st N. and Oma. N., Oma.; Secur. N., Sioux C.
" " " "	OAKLAND STATE BANK *\$09 76-245	G. W. Minier, Jr.	E. S. Toxword	W. E. Minier		25,000	9,000	310,000	271,000	71,000	Cont. & Com'l N., Chi.; Corn Ex. N. and Live Stock N., Oma.; 1st N., Sioux C.
Obert Cedar P 3 Pop. 75	Farmers State Bank *\$09 76-828	W. S. Weston	J. C. Robinson	C. A. Pedersen	L. Nedergaard Pollyanna Gerhold	10,000	12,000	265,000	253,000	35,000	Mech. & Metals N., N. Y.; Cont. & Com'l N., Chi.; Oma. N., Oma.; 1st N., Sioux C.
" " " "	Obert State Bank \$17 76-1145	E. R. Gurney	Fritz Paulsen	J. J. Thiel		11,000		40,000	51,400	6,710	Cont. & Com'l N., Chi.; 1st N., Fremont; Live Stock N., Sioux C.
Oconto Custer J 6 Pop. 245	Farmers Bank \$05 76-608	J. F. Short	M. D. Berry	J. V. Devine		10,000	11,000	254,610	166,270	75,620	Cont. & Com'l N., Chi.; Oma. N., Oma.
" " " "	Oconto State Bank *\$03 76-607	G. E. Stuckey	George Mary, Sr.		F. C. Warnemunde Irene McLean	25,000	13,650	199,570	192,320	42,180	Corn Ex. N., Oma.; Lexington State, Lexington.
Octavia Butler O 6 Pop. 200	Octavia State Bank *\$03 76-829	George Hahn	L. L. Meck	E. A. Rusher		10,000	7,500	170,000	160,000	30,000	N. Park. N. Y.; Merch. N., Oma.
Odell Gage P 8 Pop. 427	Hinds State Bank *\$03 76-489	E. B. Hinds		Charles N. Hinds		15,000	9,220	190,180	175,940	37,330	N. Park. N. Y.; Beatrice N., Beatrice; N. Bk. Com., Lin.
" " " "	State Bank of Odell *\$07 76-490	T. W. Stanosheck	Ernst Loemker	Wm. T. Stanosheck		15,000	12,300	296,210	251,700	68,320	Liberty N., N. Y.; Stock Yds. N., Kan. C., Mo.; Beatrice State, Beatrice.
*Ogallala Keith F 6 Pop. 1000	Citizens Bank *\$06 76-364	C. L. Contryman	John H. Orr	B. O. Byrne		25,000	5,000	320,000	240,000	125,000	Cont. & Com'l N., Chi.; Oma. N., Oma.
" " " "	Exchange Bank *\$97 76-363	J. W. Welpton	H. Welpton	C. C. Worden	J. G. Doherty	50,000	8,000	450,000	350,000	100,000	Atlantic N., N. Y.; 1st N., Oma.; U. S. N., Den.
Ohioa Fillmore O 8 Pop. 500	Home Bank *\$07 76-830	F. J. Sieber	M. Sieber	E. J. Lynn	J. E. Sieber	25,000	18,680	584,100	489,750	107,220	N. Bk. Com. and City N., Lin.; 1st N., Oma. and St. Jo.
" " " "	Nebraska State Bank *\$14 76-999	A. R. Thompson	Henry Claussen	C. H. Brinkmann	W. H. Weiss	15,000	750	98,000	85,000	15,000	Cont. & Com'l N., Chi.; U. S. N., Oma.; Neb. N., Hastings; Neb. State, Lin.

NEBRASKA Map on Index

For SAFETY and SERVICE, Send Your Legal Work to BONDED LAWYERS (See Index to Lawyers)

Number under Name of Bank is the New Transit Number given to each bank in U. S. exclusively by The Rand-McNally Bankers' Directory, under the authority of The American Bankers Ass'n.

OMAHA—Reserve City
(BRANCH Federal Reserve Bank No. 10)

(Douglas, Q 6) County Seat Pop. 165,470

NAME OF BANK. *Mem. Am. Bks. Assn. \$State †Mem. State Bks. Assn. +Priv. ◆Mem. Fed. Res. [Estab.	PRESIDENT.	VICE-PRESIDENT.	CASHIER.	ASS'T CASHIER.	LIABILITIES.				RESOURCES.				PRINCIPAL CORRESPONDENTS.
					PAID-UP CAPITAL	SURPLUS AND PROFITS	INDIVIDUAL DEPOSITS	DEPOSITS OF BANKS	LOANS & DISCOUNTS	BONDS, SECURITIES, ETC.	DUE FROM BANKS	CASH AND EXCHANGES	
AMERICAN STATE BANK 27-61 ♦\$'16	M. F. SHAFER <i>Send us your Omaha collections and cash items direct. They will receive prompt and personal attention.</i> SEE ADVERTISE	W. E. SHAFER maha collections and cash items prompt and personal attention.	L. M. SWINDLER and cash items direct.	ROY E. KARLS direct.	\$ 200,000	\$ 10,000	\$ 1,250,000		\$ 1,250,000			\$ 300,000	Chatham & Phenix N., N. Y.; Cont. & Com'l N., Chi.; 1st & Secur. N., Minpls.; Tootle-Lacy N., St. Jo.
BANK OF BENSON 76-84 ♦\$'04	N. H. Tyson	J. T. Pickard	J. T. Pickard	Carl Madsen	50,000	10,000	765,890	\$ 39,070	540,350	\$ 133,870	\$ 130,690	13,540	Atlantic N., N. Y.; Cont. & Com'l N., Chi.; 1st N. and Stock Yds. N., Oma.
Bank of Florence 76-183 ♦\$'04	T. R. Riley	C. J. Keirle	H. T. Brisbin		25,000	4,000	330,000		220,000	20,000	70,000	10,000	1st N., Oma. N., and Neb. N., Oma.
City Trust Co. 27-56 ♦\$'07	O. C. Redick	Walter G. Silver	O. C. Redick, Tr. C. A. Taylor, A. Tr.	Walter G. Silver, Sec. J. M. Moylan, A. Sec.	200,000	16,010		77,580 Tr. De	7,100	205,420	58,820	37,010	Equitable Tr. Co., N. Y.; Merch. Ln. & Tr. Co. and Harris Tr. & Sav., Chi.; Oma. N. and Merch. N., Oma. State Bk. of Oma., Oma.
COMMERCIAL STATE BANK 76-184 ♦\$'09	Leroy Corliss	H. P. Ryner	Henry Anderson	R. A. Johnson	10,000		74,000		64,000			14,500	N. Bk. Com., N. Y.; Cont. & Com'l N., Chi.; 1st N. and Stock Yds. N., Oma.
*CORN EXCHANGE NAT'L BK. 27-34 ♦\$'10	H. S. CLARKE, JR. <i>Best facilities for making Omaha and Nebraska Collections.</i> Try our service	E. F. FOLDA for making Omaha and Nebraska Collections.	L. H. TATE and Nebraska Collections.	O. A. HELQUEST Collections.	300,000	160,000	1,527,000	1,288,300	1,675,000	545,000	1,050,000	127,000	N. Bk. Com., N. Y.; Cont. & Com'l N., Chi.; 1st N. and Stock Yds. N., Oma.
Farmers & Merchants Bank 76-85 ♦\$'07 *Federal Reserve Bank of Kansas City—27-12 ♦\$'18	B. C. Ranz <i>(Omaha branch Federal Reserve Bank, Kansas City, Mo.)</i>	H. O. Wulff	T. A. Drejer	H. E. Hutton	25,000	15,000	530,000		400,000	80,000	88,960	13,640	Chatham & Phenix N., N. Y.; U. S. N. and Live Stock N., Oma.
*First National Bank 27-1 ♦\$'57	F. H. DAVIS C. T. KOUNTZE <i>Ch. of Bd.</i> T. L. DAVIS	C. T. KOUNTZE L. L. KOUNTZE T. L. DAVIS	F. W. THOMAS	IRVING ALLISON J. H. BEXTEN G. T. ZIMMERMAN E. L. DROSTE T. S. MILES	1,250,000	428,510	9,511,150	8,489,250	10,871,820	3,017,500	5,088,590	1,001,660	Atlantic N., N. Y.; Cont. & Com'l N., Chi.; 3d N., St. L.; Drov. N. and New Eng. N., Kan. C.
First Trust Company 27-55 ♦\$'10	F. H. Davis	G. H. Thummel C. T. Kountze L. L. Kountze	E. G. Solomon, Tr. and A. Sec.	W. T. Graham, Sec.	200,000	6,040	124,700		226,750	163,790	9,970	2,960	Atlantic N., N. Y.; 1st N., Oma.
*LIVE STOCK NATIONAL BANK 27-53 ♦\$'07	L. M. LORD <i>A Special Service given to our correspondents—the quick and efficient handling of their LIVE STOCK BUSINESS.</i>	W. A. C. JOHNSON	ALVIN JOHNSON	R. E. BAKER R. A. BROWNELL EDWARD KUWALDT C. M. HITCHMAN	500,000	350,000	3,500,000	5,500,000	6,500,000			3,800,000	Han. N., N. Y.; Cont. & Com'l N., Chi.; 1st N., Kan. C.; Old Colony Tr. Co., Bos.; (Mem. Fed. Res.)
*MERCHANTS NATIONAL BANK 27-4 ♦\$'82	LUTHER DRAKE <i>Special attention given to collections on Omaha. Rates one-tenth of one per cent when drawn without exchange. We solicit your Western business.</i>	F. T. HAMILTON F. P. HAMILTON	B. H. MEILE	F. A. CUSCADEN S. S. KENT	1,000,000	767,770	8,741,830	3,830,140	11,537,970	1,143,150	4,291,620	653,740	N. City, N. Y.; Cont. & Com'l N., Chi.; 3d N., St. L.

NEBRASKA BANKS—Omaha

January, 1919

Omaha continued on opposite page
NEBRASKA Map on Index

Banks Advertising give Prompt Attention to Collections and Correspondence

Number under Name of Bank is the New Transit Number given to each bank in U. S. exclusively by The Rand-McNally Bankers' Directory, under the authority of The American Bankers Ass'n.

OMAHA—Continued—Reserve City
(BRANCH Federal Reserve Bank No. 10.)

Accessible Towns, Lawyers, Laws, Directors, indexed in back of this volume. For Interest Rates, Grace, etc., see page 14. For Holidays, see opposite page 13.

January, 1919

NEBRASKA BANKS—Omaha—Continued

NAME OF BANK. •Mem. Am. Bks. Assn. \$State †Mem. State Bks. Assn. +Priv. ◆Mem. Fed. Res. [Estab	PRESIDENT.	VICE-PRESIDENT	CASHIER.	ASS'T CASHIER.	LIABILITIES.				RESOURCES.				PRINCIPAL CORRESPONDENTS.
					PAID-UP CAPITAL	SURPLUS AND PROFITS	INDIVIDUAL DEPOSITS	DEPOSITS OF BANKS	LOANS & DIS-COUNTS	BONDS, SECURITIES, ETC.	DUE FROM BANKS	CASH AND EX-CHANGES	
*Nebraska National Bank..... 27-3	F. W. Clarke.....	C. F. Coffey.....	H. W. Yates.....	L. W. Scheibel..... Epes Cory	\$ 200,000	\$ 198,720	\$ 1,739,610	\$ 1,707,340	\$ 2,455,870	\$ 669,850	\$ 899,260	\$ 241,780	1st N., N. Y.; Cont. & Com'l N., Chi.
*OMAHA NATIONAL BANK 27-2	J. H. MILLARD.....	W. M. BURGESS.....	EZRA MILLARD.....	O. T. ALVISON..... J. A. CHANGSTROM EDWARD NEALE	1,000,000	1,299,540	13,889,290	13,707,300	17,075,690	7,247,700	6,109,890	1,919,160	Chem. N. and N. City, N. Y.; 1st N. and Cont. & Com'l N., Chi.; Mech.-Am. N., St. L.
*PACKERS NATIONAL BANK 27-8	J. F. COAD.....	W. J. COAD..... H. C. NICHOLSON	H. C. NICHOLSON.....	A. L. COAD..... I. L. ADAMS	200,000	152,190	2,506,730	1,733,910	3,002,430	631,010	904,760	510,050	Mech. & Metals N., N. Y.; Corn Ex. N. and Ft. Dear. N., Chi.
PETERS TRUST CO. 27-51	R. C. PETERS.....	M. D. CAMERON..... W. S. WESTON	EDWARD GISEN..... C. J. CLAASSEN, Sec.	R. C. PETERS, A. Sec. H. W. POTTER, A. Sec. H. A. PENNER, A. Sec.	600,000	9,950				1,202,120		10,510	Guaranty Tr. Co., N. Y.; Northern Tr. Co., Chi.
Pioneer State Bank..... 27-64	W. Y. Mathews.....	J. F. Hecox..... L. B. Fuller	A. L. Steinert.....	H. R. Cozier.....	200,000	25,270	169,590	72,410	338,180	22,750	104,860	9,750	Standard Tr. & Sav., Chi.; Midwest N., Kan. C.
Security State Bank..... 27-59	W. A. Rathsack.....		E. V. Svoboda.....		100,000	25,000	950,000	250,000	975,000	100,000	210,000	40,000	Harriman N., N. Y.; State Bk. of Chi., Chi.; Oma. N., Oma.
South Omaha Savings Bk..... 27-52	H. C. Bostwick.....	F. E. Hovey.....	F. R. Getty.....		25,000	26,620	555,090		511,430	54,560	36,430	7,930	Stock. Yds. N., Oma.
State Bank of Omaha..... 27-57	A. L. Schantz.....	J. R. Cain, Jr.....	F. N. High.....	A. A. Nelson..... W. C. Davis	300,000	75,000	3,000,000	1,000,000	2,750,000	750,000	630,000	250,000	Guaranty Tr. Co., N. Y.; Union Tr. Co. and Cont. & Com'l N., Chi.; Com. Tr. Co., Kan. C.
*STOCK YARDS NATIONAL BANK OF SOUTH OMAHA 27-6	H. C. BOSTWICK..... J. S. KING, <i>Asst. to Pres.</i>	F. E. HOVEY..... J. C. FRENCH	J. B. OWEN.....	H. C. MILLER..... F. J. ENERSON W. H. DRESSLER C. L. OWEN	750,000	1,024,510	11,726,310		9,912,410	1,208,630		4,318,770	N. Bk. Com. and N. Park, N. Y.; Cont. & Com'l N. and Live Stock Ex. N., Chi.; N. Bk. Com., St. L.
	Our facilities for handling Stock Yards business, as well as any other line of business, are unexcelled.												
Union State Bank..... 27-62	F. C. Horacek.....	Jacob Horacek.....	L. M. Mielenz.....	Emil Kavalec.....	200,000	20,000	650,000	250,000	850,000	60,000	150,000	25,000	Chase N., N. Y.; 1st N., Chi.
*UNITED STATES NATIONAL BANK 27-5	M. T. BARLOW..... G. W. WATTLES, <i>Ch. of Bd.</i>	W. E. RHOADES..... R. P. MORSMAN	J. C. McCLURE.....	G. H. YATES..... C. F. BRINKMAN T. F. MURPHY R. R. RAINEY	1,100,000	1,027,970	19,795,730		11,351,540	5,907,850		5,367,010	Am. Ex. N. and Chase N., N. Y.; Corn Ex. N. and Cont. & Com'l N., Chi.; Anglo & Lon. Paris N., San. F.; Merch.-Lac. N., St. L.
United States Trust Co..... 27-58	A. L. Reed.....	G. W. Wattles.....	M. F. Goodbody, Tr.		200,000	69,720			281,360				Harriman N., N. Y.; U. S. N., Oma.
Omaha Clearing House..... (Members indicated by a*) (Omaha continued on next page.)	J. H. Millard.....	F. H. Davis.....	Wm. B. Hughes, <i>Mgr.</i>										

NEBRASKA Map on Index

For SAFETY and SERVICE, Send Your Legal Work to BONDED LAWYERS (See Index to Lawyers)

NAME OF BANK. *Mem. Am. Bks. Assn. †State ‡Mem. State Bks. Assn. †Priv. ¶ Mem. Inv. Bkrs. Ass'n. Est.	PRESIDENT.	VICE-PRESIDENT.	CASHIER.	ASS'T CASHIER.	LIABILITIES.				RESOURCES.				PRINCIPAL CORRESPONDENTS.	
					PAID-UP CAPITAL	SURPLUS AND PROFITS	INDIVIDUAL DEPOSITS	DEPOSITS OF BANKS	LOANS & DISCOUNTS	BONDS, SECURITIES, ETC.	DUE FROM BANKS	CASH AND EXCHANGES		
BANKERS MORTGAGE LOAN COMPANY *12 (Farm Mortgage)	John F. Flack	R. A. McEachron	G. C. Flack, Tr.	M. S. McFayden, Sec.	\$ 400,000				\$ 385,000				\$ 15,000	U. S. N., Oma.
BENSON & MYERS COMPANY '09 (Municipal Bonds and Real Estate)	F. H. Myers	C. J. Lane	R. J. Mayer, Sec.											U. S. N. and Oma. N., Oma.
F. H. BINDER '83 { Co. Bluffs Office H. W. Binder & Co.		Individual Selected Farm Mortgages	Responsibility Mortgages in Nebraska and Iowa.	\$100,000.	(Financial Correspondents for The Phil. M. T. G. E. & Tr. Co., Phil.)									CORRESPONDENTS: Merch. N., Oma.; Cou. B. Sav., Cou. B., Ia.
Merrill, Cox & Co. '04 (Commercial Paper)														Merrill, Cox & Co., Chi., Clev. and San. F.
PAYNE INVESTMENT CO. '91 { G. H. PAYNE E. L. HALL R. F. PAYNE R. A. WOLGAMOT Farm Mortgages—Farm Lands.			A. L. GARRETT	MARK MARTIN, Sec. and Tr.	300,000	\$ 124,010								Han. N., N. Y.; Oma. N. and 1st N., Oma.
TALMAGE LOOMIS INV. CO. *14 { L. M. Talmage FARM LOANS AND MUNICIPAL BONDS.		C. A. Thurston	F. P. Loomis, Tr.	R. H. Thurston, Sec.	93,200	6,500								Am. Ex. N., N. Y.; U. S. N., Oma.
THE CHARLES E. WALTERS CO. *84 (Bank Sellers)	C. E. Walters	R. W. Walters	H. H. Byers, Sec.		10,000	-3,000								Chas. E. Walters Co., Port; New Eng. N., Kan. C.; City N., Cou. B.; Oma. N., Oma.; Northwestern N., Port.

NEBRASKA—Continued

TOWN AND COUNTY. *County Seats. Entire State in No. 10 Fed. Res. Dist. Omaha Br.	NAME OF BANK. *Mem. Am. Bks. Assn. †State ‡Mem. State Bks. Assn. †Priv. ◆ Mem. Fed. Res. [Estab.	PRESIDENT.	VICE-PRESIDENT.	CASHIER.	ASS'T CASHIER.	LIABILITIES.			RESOURCES.		PRINCIPAL CORRESPONDENTS.
						PAID-UP CAPITAL	SURPLUS AND PROFITS	DEPOSITS	LOANS & DISCOUNTS, BONDS, SECURITIES	CASH & EXCHANGES, DUE FROM BANKS	
*O'Neill Holt L 4 Pop. 2500	First National Bank *'86 76-139	E. F. Gallagher	J. P. Mann	J. F. Gallagher	E. T. Campbell	\$ 50,000	\$ 129,600	\$ 867,420	\$ 629,410	\$ 220,460	Mech. & Metals N., N. Y.; N. City, Chi.; 1st N., Oma. and Sioux C.
" " "	Nebraska State Bank *'05 76-141	S. S. Welpton	O. F. Biglin	J. F. O'Donnell	P. J. O'Donnell	25,000	12,340	377,780	329,830	83,750	N. Bk. Com., N. Y.; Merch. N., Oma.; Live Stock N., Sioux C.
" " "	O'Neill National Bank *'01 76-140	M. Dowling	O. O. Snyder	S. J. Weekes	C. P. Hancock	50,000	75,000	480,000	492,000	95,000	Mech. & Metals N., N. Y.; Oma. N., Oma.; Secur. N., Sioux C.; 1st N., Lin.
Ong Clay N 8 Pop. 285	BANK OF COMMERCE *'10 76-582 { ED. WESTERING... Special attention given to 15c must acco and 25c each		C. PETERSON	JOSEPH ANDERSON	Cash and Time Items.	20,000	15,000	255,000	240,000	50,000	Atlantic N., N. Y.; Cont. & Com'l N., Chi.; 1st N. and Stock Yds. N., Oma.; Tootle-Lacy N., St. Jo.; N. Bk. Com., Lin.
" " "	Exchange Bank *'89 76-581	M. Bolton	G. W. Cartney	C. V. Glenn		25,000	10,000	300,000	250,000	50,000	1st N., Chi., Lin., and St. Jo.; Oma. N., Oma.
Orchard Antelope M 4 Pop. 700	Citizens State Bank *'05 76-426	T. A. Drayton	E. R. Gurney	W. S. Bowen	H. R. Browning	30,000	14,340	242,140	223,220	63,250	Chase N., N. Y.; Live Stock N., Sioux C.; Neb. N., Oma.; 1st N., Fremont.
" " "	Orchard State Bank *'01 76-425	A. C. King	E. A. King	A. C. King, Jr.	E. Herring	10,000	11,230	160,000	154,650	22,260	U. S. N., Oma.; 1st N., Sioux C.; Com'l N., Fremont.
*Ord Valley L 5 Pop. 2200	First National Bank *'85 76-146	E. M. Williams	Frank Koupal	E. J. Williams	Joseph Barta W. C. H. Noll	100,000	75,840	873,840	957,280	116,790	N. Park, N. Y.; U. S. N. and Stock Yds. N., Oma.
" " "	NEBRASKA STATE BANK *'12 76-942	{ J. H. CARSON... A Modern, Progressive Bank. State guaranteed by State First Mortgage	CHARLES BALS	H. B. VAN DECAR	J. C. TROSKY	35,000	12,000	320,000	278,000	75,000	Irving N., N. Y.; Cont. & Com'l N., Chi.; Oma. N., Oma.
" " "	ORD STATE BANK *'80 76-145	Vincent Kokes	E. N. Mitchell	R. A. Studley	S. F. Dworak	50,000	30,000	600,450	545,000	134,110	N. Bk. Com., N. Y.; 1st N. and Merch. N., Oma.; City N., Lin.

NEBRASKA Map on Index

Banks Advertising give Prompt Attention to Collections and Correspondence

Number under Name of Bank is the New Transit Number given to each bank in U. S. exclusively by The Rand-McNally Bankers' Directory, under the authority of The American Bankers Ass'n.

NEBRASKA—Continued

Accessible Towns, Lawyers, Laws, Directors, indexed in back of this volume. For Interest Rates, Grace, etc., see page 14. For Holidays, see opposite page 13.

January, 1919

NEBRASKA BANKS—Orleans to Palmyra

829

TOWN AND COUNTY. *County Seats. Entire State in No. 10 Fed. Res. Dist. Omaha Br.	NAME OF BANK. *Mem. Am. Bks. Assn. \$State †Mem. State Bks. Assn. †Priv. ‡Mem. Fed. Res. [Estab.]	PRESIDENT.	VICE-PRESIDENT.	CASHIER.	ASS'T CASHIER.	LIABILITIES.			RESOURCES.		PRINCIPAL CORRESPONDENTS.
						PAID-UP CAPITAL	SURPLUS AND PROFITS	DEPOSITS	LOANS & DISC'TS. BONDS, SECURITIES	CASH & EX-CHANGES, DUE FROM BANKS	
Orleans.....Harlan J 8 Pop. 1000	Bank of Orleans.....\$90 76-271	E. S. Kirtland	M. Ruplinger	H. C. Smith	Edna Gardner M. J. Eltz	\$ 25,000	\$ 7,000	\$ 215,000	\$ 213,000	\$ 34,000	Cont. & Com'l N., Chi.; 1st N., Lin.; Tootle-Lacy N., St. Jo.; Oma. N., Oma.
"....."	STATE BANK OF ORLEANS 76-272.....\$03	GEO. S. AUSTIN Special attent Please send 15c	G. E. HALL on given Bill of L with each Sight D	WM. C. OELKERS ading Drafts, Cas raff for presentat	CATHERINE SCHU- MACHER h and Time Item s. lon and 25c for ea	25,000	9,300	265,000	242,000	48,000	N. City, N. Y.; U. S. N., Oma.; N. Bk. Com., Lin.; Drov. N., Kan. C., Mo.
Osceola.....Polk N 6 Pop. 1250	First National Bank.....\$02 76-231	S. A. Snider	J. A. C. Johnston	A. F. Nuquist		25,000	32,800	411,000	263,500	183,000	N. City, N. Y.; Cont. & Com'l N., Chi.; 1st N. and Stock Yds. N., Oma.
"....."	Osceola Bank.....\$79 76-230	O. E. Mickey	A. F. Johnson	J. H. Mickey	E. H. Thelander	37,500	11,000	450,000	430,000	70,000	Chem. N., N. Y.; 1st N., Chi. and Lin.; Oma. N., Oma.
"....."	Surety State Bank.....\$17 76-1120	P. C. Timm	F. H. Anderson	F. A. Munson		25,000	2,270	113,150	108,170	29,490	Chase N., N. Y.; Corn Ex. N., Oma.; Lin. State. Lin.; Butler Co. State, David City.
Oshkosh.....Garden E 6 Pop. 500	First State Bank.....\$04 76-831	August Sndman	G. E. Melvin	R. A. Day	Marguerite Schla- ter	25,000	9,730	177,630	184,820	35,270	N. Park, N. Y.; U. S. N., Live Stock N., and Corn Ex. N., Oma.
"....."	Oshkosh State Bank.....\$17 76-1075	Reuben Lisco	Peter Olson	A. L. Nichols	G. W. Sampson	15,000		46,440	49,750	28,250	1st N., Oma.
Osmond.....Pierce O 4 Pop. 800	Farmers State Bank.....\$90 76-405	J. F. Toy	Nis Nissen	M. J. Kuhl	W. E. Loyd	25,000	35,000	375,000	325,000	125,000	Cont. & Com'l N., Chi.; U. S. N., Oma.; N. Bk. Com. and 1st N., Sioux C.
"....."	Security State Bank.....\$89 76-406	W. F. Boye	G. J. Marek	Joseph Cizek	Otto F. Paege	25,000	15,000	360,000	280,000	110,000	Han. N., N. Y.; 1st N. and Stock Yds. N., Oma.; Secur. N., Sioux C.
Otoe.....Otoe Q 7 Pop. 259	Bank of Otoe.....\$90 76-665	F. L. Hillman	S. H. Back	P. W. King		25,000	6,000	210,000	170,000	50,000	N. City, Chi.; Merch. N., Oma.
Overton.....Dawson K 7 Pop. 574	FARMERS STATE BK.\$14 76-400	A. A. Foreman	J. F. Grim	J. S. McGurk	I. W. Wallace	25,000	8,000	190,000	185,000	30,000	Han. N., N. Y.; Oma. N. and Stock Yds. N., Oma.; Cent. N., Kearney.
"....."	Overton State Bank.....\$05 76-399	T. H. Boyles	A. Boyles	C. J. Boyles	T. G. Boyles	25,000	17,400	435,000	327,000	101,000	Chem. N., N. Y.; U. S. N., Oma.
Oxford.....Furnas J 8 Pop. 1000	Bank of Oxford.....\$04 76-394	Peter Nielsen	E. E. Lee	H. L. Lee		20,000	1,500	160,000	150,000	30,000	Cont. & Com'l N., Chi.; U. S. N., and 1st N., Oma.; Tootle-Lacy N., St. Jo.
"....."	Security State Bank.....\$92 76-393	W. G. Springer	T. F. Mackprang	Avon Arnsberger		20,000	9,400	243,000	197,600	54,000	N. City, N. Y.; Oma. N. and 1st N., Oma.; Drovers N., Kan. City.
Page.....Holt M 4 Pop. 400	Farmers Bank.....\$90 76-507	E. H. Smith		C. A. Townsend		5,000	6,670	140,680	90,930	59,980	N. Park, N. Y.; 1st N., Sioux C.; U. S. N., Oma.; 1st N., O'Neill.
"....."	Page State Bank.....\$06 76-508	R. L. Drayton	L. M. Drayton	E. C. McElhaney		15,000		100,000	90,000	22,000	Live Stock N., and Secur. N., Sioux C.; Neb. N., Oma.; 1st N., Fremont.
Palisade.....Hitchcock H 8 Pop. 500	Farmers & Merchants Bank.....\$17 76-1130	O. E. Nutzman	A. Rossmiller	D. F. Gruver		15,000	3,340	52,400	45,680	15,760	1st N. Chi.; Neb. N., Oma.
"....."	Frenchman Valley Bank.....\$87 76-832	L. C. Churchill		R. C. Miller	P. H. Eaton	50,000	10,000	400,000	250,000	200,000	1st N., Oma.
"....."	Palisade State Bank.....\$17 76-1081	A. R. Thompson		J. W. Ouderkirk	H. W. Casady	15,000	2,000	85,000	65,000	30,000	Cont. & Com'l N., Chi.; Neb. N., Hastings; Merch. N., Oma.
Palmer.....Merrick M 6 Pop. 665	Loup Valley State Bank.....\$07 76-534	M. V. Lambert	T. R. Lambert	F. O. Binderup		25,000	10,000	220,000	170,000	50,000	Oma. N. and U. S. N., Oma.
"....."	Palmer State Bank.....\$99 76-533	John Clay	W. E. Reed	H. J. Templin	Perry Herring	25,000	22,700	335,600	313,000	69,000	N. Bk. Com., N. Y.; Far. State, Cent. City.
Palmyra.....Otoe Q 7 Pop. 334	Bank of Palmyra.....\$90 76-555	J. H. Catron	T. W. Bell	A. T. Cassel		20,000	9,000	220,000	162,000	75,000	Han. N., N. Y.; U. S. N., Oma.; Far., Neb. C.; 1st N., St. Jo.
"....."	Citizens State Bank.....\$11 76-556	L. E. Jones		C. A. Sweet		15,000	2,000	56,530	40,620	20,790	U. S. N., Oma.

NEBRASKA Map on Index

For SAFETY and SERVICE, Send Your Legal Work to BONDED LAWYERS (See Index to Lawyers)

Number under Name of Bank is the New Transit Number given to each bank in U. S. exclusively by The Rand-McNally Bankers' Directory, under the authority of The American Bankers Ass'n.

NEBRASKA—Continued

Accessible Towns, Lawyers, Laws, Directors, in dexed in back of this volume. For Interest Rates, Grace, etc., see page 14. For Holidays, see opposite page 13.

TOWN AND COUNTY. County Seats. Entire State in No. 10 Fed. Res. Dist. Omaha Br.	NAME OF BANK. Mem. Am. Bks. Assn. \$State Mem. State Bks. Assn. Priv. Mem. Fed. Res. [Estab.	PRESIDENT.	VICE-PRESIDENT.	CASHIER.	ASS'T CASHIER.	LIABILITIES.			RESOURCES.		PRINCIPAL CORRESPONDENTS.
						PAID-UP CAPITAL	SURPLUS AND PROFITS	DEPOSIT S	LOANS & Dis- c'ts. Bonds, Securities	CASH & Ex- changes, Due FROM BANKS	
Panama Lancaster Q 7 Pop. 230	Bank of Panama 76-833 •\$91 Farmers State Bank 76-1149 •\$17	Charles Marshall Ira Hedges	Thos. J. Dickson Henry Kroese	John T. Marshall S. P. Johnson		\$ 10,000 15,000	\$ 8,011 900	\$ 174,580 75,000	\$ 135,720 65,000	\$ 53,970 15,000	Chase N., N. Y.; U. S. N., Oma.; 1st N., Lin. Cont. State, Lin.; Am. State, Oma.
Papillion Sarpy Q 6 Pop. 800	BANKING HOUSE OF A. W. CLARKE 76-834 •\$80 STATE BANK OF PAVILLION 76-1006 •\$15	A. W. Clarke T. J. Shanahan	I. D. Clarke H. H. Lieneman	I. D. Clarke E. C. Goerke	D. S. Fase	30,000 20,000	6,000 7,000	420,000 325,000	350,000 260,000	100,000 67,480	1st N., Oma. N. Bk. Rep., Chi.; U. S. N. and Stock Yds. N., Oma.
Parks Dundy F 8 Pop. 12	Parks State Bank 76-1090 \$17	S. M. Ewing	H. L. Ottemeier J. G. Riley	H. J. Ewing		10,000		20,000	19,500	7,900	Oma. N., Oma.; Bk. of Benkelman, Benkelman.
Pauline Adams M 8 Pop. 150	Bank of Pauline 76-836 •\$05	A. L. Clarke	W. A. Taylor	F. N. Ferry		7,500	9,170	80,320	84,930	18,740	N. Park, N. Y.; 1st N., Hastings.
Pawnee City Pawnee R 8 Pop. 2000	Farmers State Bank 76-173 •\$89 First State Bank 76-174 •\$12	J. T. Trenery A. M. Huston	A. B. Anderson D. W. Osborn	H. C. Van Horne Jacob F. Halderman	H. W. Blume	50,000 30,000	34,470 11,430	1,033,880 513,950	957,670 444,420	165,670 103,550	Han. N., N. Y.; Cont. & Com'l N., Chi.; Inter-State N., Kan. C. 1st N., Chi. and Oma.; S. W. N. Bk. Com., Kan. C.; City N., Lin.
Paxton Keith G 6 Pop. 300	Commercial State Bank 76-837 •\$06 Paxton State Bank 76-1170 \$18	F. C. Pielsticker M. J. Possun	M. E. Scott F. L. Chase	H. E. Mason Esther Possun		20,000 15,000	4,200	295,490	283,570	27,940	Corn. Ex. N., Chi.; 1st N. and Live Stock N., Oma.
Pender Thurston P 4 Pop. 1200	First National Bank 76-312 •\$92 Pender State Bank 76-313 •\$90	E. A. Wiltse Geo. F. Heyne	J. P. Burke N. H. Nye	J. J. Lynch W. F. Wenke	H. D. Hancock H. S. Taylor	50,000 50,000	34,430 15,000	574,470 550,000	543,770 500,000	84,640 100,000	Mech. & Metals N., N. Y.; Oma. N. and Stock Yds. N., Oma.; 1st N., Sioux C. Mech. & Metals N., N. Y.; 1st N. and Live Stock N., Oma.; Secur. N., Sioux C. (Mem. Fed. Res.)
Peru Nemaha R 8 Pop. 950	Citizens State Bank 76-267 •\$91 Peru State Bank 76-268 •\$10	E. E. Good E. H. Wilson	J. W. McAdams H. H. Whitfield	O. M. Good R. W. Kelly	Anna F. Farley	25,000 15,000	11,500 3,000	238,000 83,000	230,000 80,660	39,500 23,070	U. S. N. and 1st N., Oma.; Am. N., St. Jo.; N. Bk. Com., Lin. Atlantic N., N. Y.; 1st N., St. Jo. and Oma.
Petersburg Boone N 5 Pop. 783	BANK OF PETERSBURG 76-423 •\$88 Citizens State Bank 76-424 •\$01	F. J. Jouvenat Thomas O'Shea	J. A. Reichenbach Mary O'Shea	A. B. Scannell E. O'Shea	Frances O'Shea	50,000 20,000	18,000 6,000	630,000 125,000	491,000 115,000	202,000 18,000	Han. N., N. Y.; 1st N. and Oma. N., Oma.; Cent. N., Lin. Cont. & Com'l N., Chi.; Merch. N. and Live Stock N., Oma.
Phillips Hamilton M 7 Pop. 274	Bank of Phillips 76-838 •\$84	F. W. Schuster	W. T. Dearing	E. C. Huxtable		10,000	5,000	200,000	130,000	70,000	Neb. N. and Packers N., Oma.; 1st N., Grand Isl. and Hastings.
Pickrell Gage P 8 Pop. 160	Farmers State Bank 76-839 •\$04	Edd Bauman	Christ Spilker	F. L. Pothast		20,000	3,500	325,000	242,000	127,000	N. Bk. Com., Lin.; Beatrice N., Beatrice; Droy. N., Kan. C.
Pierce Pierce O 4 Pop. 1400	Citizens State Bank 76-1000 •\$14 Cones State Bank 76-219 •\$82 Pierce State Bank 76-218 •\$90	M. Inhelder Woods Cones Frank Pilger	L. P. Tonner F. W. Steinkraus D. C. Deibler	A. F. Magdanz A. J. Mastair R. C. Marquardt F. R. Ward A. L. Bechter E. N. Cooper	M. M. Inhelder	30,000 50,000 25,000	34,450 10,000 27,000	460,000 600,000 315,000	440,000 525,000 305,000	63,000 135,000 50,000	1st N., Chi.; 1st N. and Live Stock N., Oma. Am. Ex. N., N. Y.; U. S. N., Oma. Cont. & Com'l N., Chi.; Oma. N., Oma.; Secur. N., Sioux C.
Pilger Stanton P 4 Pop. 471	Farmers National Bank 76-354 •\$01 FIRST NATIONAL BANK 76-453 •\$88	J. R. Chace B. H. Schaberg	J. Doty A. L. Rasmussen	F. J. Young R. O. Brandt	E. R. Schaberg	50,000 50,000	88,000 25,000	380,400 400,000	425,500 455,000	98,500 50,000	N. Park, N. Y.; Oma. N. and Stock Yds. N., Oma. Han. N., N. Y.; U. S. N., 1st N., and Packers N., Oma.
Plainview Pierce N 4 Pop. 1400	Citizens State Bank 76-273 •\$84 First National Bank 76-274 •\$09	W. L. Mote F. C. Holbert		M. Sorenson P. D. Corell	R. A. Mote E. S. Frost P. T. Henninger Arthur Sullivan	50,000 40,000	18,000 30,000	510,000 525,000	513,000 515,000	50,000 130,000	Cont. & Com'l N., Chi.; Packers N. and Oma. N., Oma.; Live Stock N., Sioux C. Mech. & Metals N., N. Y.; Neb. N., Oma.; 1st N., Sioux C.
Platte Center Platte O 6 Pop. 500	Farmers State Bank 76-524 •\$10 Platte County Bank 76-523 •\$99	John Moffett H. A. Clarke	John Mark Wm. Schelp	J. A. Hauser W. P. Schelp	C. T. Nelson	20,000 25,000	6,000 6,500	300,000 231,000	280,000 222,000	45,000 34,000	Chase N., N. Y.; U. S. N., Oma. Atlantic N., N. Y.; 1st N. and Stock Yds. N., Oma.; Col. State, Col.

NEBRASKA BANKS—Panama to Platte Center

January, 1919

Number under Name of Bank is the New Transit Number given to each bank in U. S. exclusively by The Rand-McNally Bankers' Directory, under the authority of The American Bankers Ass'n.

NEBRASKA—Continued

Accessible Towns, Lawyers, Laws, Directors, indexed in back of this volume. For Interest Rates, Grace, etc., see page 14. For Holidays, see opposite page 13.

TOWN AND COUNTY. *County Seats. Entire State in No. 10 Fed. Res. Dist. Omaha Br.	NAME OF BANK. *Mem. Am. Bks. Assn. \$State ‡Mem. State Bks. Assn. †Priv. ◆Mem. Fed. Res. [Etab.]	PRESIDENT.	VICE-PRESIDENT.	CASHIER.	ASS'T CASHIER.	LIABILITIES.			RESOURCES.		PRINCIPAL CORRESPONDENTS.
						PAID-UP CAPITAL	SURPLUS AND PROFITS	DEPOSITS	LOANS & DISCOUNTS, BONDS, SECURITIES	CASH & EXCHANGABLE DEPOSITS FROM BANKS	
*Plattsmouth... Cass R 7 Pop. 5000	BANK OF CASS COUNTY 76-74 *\$81	Chas. C. Parmele	Jacob Tritsch Thomas E. Parmele	R. F. Patterson		\$ 50,000	\$ 35,000	\$ 600,000	\$ 600,000	\$ 85,000	Cont. & Com'l N., Chi.; Merch. N. and Live Stock N., Oma.; 1st N., St. Jo.
			Special attention given Collection n given Collectio nary Sight Drafts BUSINESS DIRECT								
" " " " " "	FARMERS STATE BANK 76-1146 *\$17	T. M. Patterson	A. J. Schafer		Verna Hatt	50,000	6,000	300,000	270,000	55,000	Ft. Dear N., Chi.; Packers N., Oma.
" " " " " "	First National Bank 76-73 *\$71	H. N. Dovey	E. W. Cook	F. E. Schlater	George O. Dovey	50,000	31,000	460,000	440,000	30,000	Chem. N., N. Y.; 1st N., Chi.; U. S. N. and Oma. N., Oma.
" " " " " "	Plattsmouth State Bank 76-75 *\$04	J. M. Roberts	J. H. Becker	H. A. Schneider	Bernese Newell	50,000	18,000	325,000	325,000	30,000	Atlantic N., N. Y.; 1st N., Oma.
Pleasant Dale... Seward P 7 Pop. 257	First State Bank 76-840 *\$02	T. H. Bishop	Emile Berlet	A. F. Ackerman		10,000	5,000	180,000	160,000	35,000	Han. N., N. Y.; Cent. N., Lin.; 1st N. and Live Stock N., Oma.
Pleasanton... Buffalo K 7 Pop. 400	Farmers State Bank 76-600 *\$09	M. L. Dolan	L. Mueller	F. A. Mueller	B. M. Walker	15,000	8,000	275,000	200,000	70,000	Atlantic N., N. Y.; 1st N. and Live Stock N., Oma.; City N., Kearney.
" " " " " "	Pleasanton State Bank 76-599 *\$92	A. H. Grammer	W. R. Scribner	F. L. Grammer	R. E. Harris	25,000	26,630	286,020	291,920	48,030	Cont. & Com'l N., Chi.; Oma. N. and Stock Yds. N., Oma.
Plymouth... Jefferson O 8 Pop. 700	Bank of Plymouth 76-841 *\$92	Henry Heiliger	C. K. Nispel	H. P. Heiliger	H. Wendland	25,000	9,000	200,000	213,330	25,470	Cont. & Com'l N., Chi.; City N., Lin.; 1st N., Oma. and Fairbury.
" " " " " "	Farmers State Bank 76-940 *\$12	L. W. Goodrich	William Grummert	E. C. Orth	August J. Selk	20,000	2,490	187,520	182,430	20,960	Atlantic N., N. Y.; Goodrich Bros. Bkg. Co., Fairbury; Neb. State. Lin.
Polk... Polk N 6 Pop. 600	BANK OF POLK 76-511 *\$07	(J. COX	M. F. SMITH R. L. COX	DANIEL B. CARTER		20,000	7,000	300,000	275,000	139,870	Han. N., N. Y.; Oma. N., Oma.; Am. State, York.
			Prompt service 15c must accom and 25c for each special Cre								
" " " " " "	FARMERS STATE BANK 76-512 *\$07	P. J. Refshauge	F. A. Adelson	C. C. McCune	T. A. Lundberg	30,000	27,010	506,020	500,880	69,930	Chase N., N. Y.; 1st N., Oma. and Lin.
*Ponca... Dixon P 3 Pop. 1200	Bank of Dixon County 76-261 *\$81	E. E. Halstead	E. H. Halstead		O. N. Knerl	50,000	66,710	630,000	632,700	145,640	N. Park. N. Y.; 1st N., Chi.; 1st N. and Live Stock N., Sioux C.
" " " " " "	Farmers State Bank 76-1123 *\$17	A. H. Maskell	Geo. Mattison	Owen McQuillen		25,000	2,500	181,900	165,800	36,500	Atlantic N., N. Y.; Secur. N., Sioux C.; Live Stock N., Oma.
" " " " " "	Security Bank 76-262 *\$90	William Augé, Sr.	J. M. O'Connell	G. L. Wood	M. I. Mellon	65,000	48,500	658,000	670,000	111,400	Chase N., N. Y.; N. Bk. Rep., Chi.; Secur. N. and Live Stock N., Sioux C.
Poole... Buffalo K 7 Pop. 200	State Bank of Poole 76-842 *\$05	M. L. Dolan	Adam Schneider	C. E. Clark	E. A. Clark	10,000	6,000	126,000	108,550	32,000	Stock Yds. N., Oma.; City N., Kearney.
Potter... Cheyenne C 6 Pop. 250	Citizens State Bank 76-1085 *\$17	C. C. Hansen	Clarence Johnson	R. A. Babcock		15,000		111,000	108,000	4,000	Merch. N., Oma.; Grand Island N., Grand Island, Neb.
" " " " " "	Potter State Bank 76-843 *\$08	P. Jensen	C. W. Johnson	J. A. Woten		15,000	5,000	200,000	195,000	40,000	Han. N., N. Y.; 1st N., Oma.
Prague... Saunders P 6 Pop. 500	Bank of Prague 76-516 *\$06	E. E. Placek	Joseph Vlasak	J. J. Vlasak	Max Vlasak A. L. Vlasak	10,000	13,700	269,400	182,200	103,240	Atlantic N., N. Y.; Oma. N. and 1st N., Oma.; 1st N., Wahoo.
" " " " " "	Farmers & Merchants Bank 76-515 *\$88	F. J. Kirchman	W. C. Kirchman	J. G. Hohl	C. G. Hohl	25,000	11,000	303,400	280,000	56,000	Am. Ex. N., N. Y.; Cont. & Com'l N., Chi.; Saunders Co. N., Wahoo; U. S. N. and Merch. N., Oma.; 1st N., Lin.
Prairie Home... Lancaster Q 7 Pop. 65	Farmers Bank 76-844 *\$05	J. D. Dasenbrock	Ellen Westland	Jennie B. Dasenbrock		7,000	1,400	60,130	54,500	7,500	Chase N., N. Y.; Lin. State, Lin.; State Bk. of Oma., Oma.
Primrose... Boone M 5 Pop. 158	Primrose State Bank 76-846 *\$03	Jos. Davis	David Primrose	W. C. Wicks	W. E. Wicks	13,500	40,000	250,000	210,000	93,500	Kountze Bros., N. Y.; 1st N., Live Stock N., and Oma. N., Oma.; Col. State, Col.

NEBRASKA Map on Index

For SAFETY and SERVICE, Send Your Legal Work to BONDED LAWYERS (See Index to Lawyers)

Number under Name of Bank is the New Transit Number given to each bank in U. S. exclusively by The Rand-McNally Bankers' Directory, under the authority of The American Bankers Ass'n.

NEBRASKA—Continued

Accessible Towns, Lawyers, Laws, Directors, indexed in back of this volume. For interest Bates, Grace, etc., see page 14. For Holidays, see opposite page 13.

TOWN AND COUNTY. *County Seats. Entire State in No. 10 Fed. Res. Dist. Omaha Br.	NAME OF BANK. *Mem. Am. Bks. Assn. \$State ‡Mem. State Bks. Assn. †Priv. ◆Mem. Fed. Res. (Estab.	PRESIDENT.	VICE-PRESIDENT.	CASHIER.	ASS'T CASHIER.	LIABILITIES.			RESOURCES.		PRINCIPAL CORRESPONDENTS.
						PAID-UP CAPITAL	SURPLUS AND PROFITS	DEPOS- ITS	LOANS & DIS- C'RY BONDS, SECURITIES	CASH & RE- CEIPTS, DUE FROM BANKS	
Princeton...Lancaster Pop. 100 P 7	Princeton State Bank...\$16 76-1053	Christ. Bettenhaus-	John Etmond, Jr.	F. J. Bettenhausen		\$ 10,000	\$ 100	\$ 35,000	\$ 20,000	\$ 25,000	City N., Lin.; Packers N., Oma.
Prosser...Adams L 7 Pop. 163	PROSSER STATE BANK 76-847 *\$04	C. K. Hart	C. J. Hart	F. R. Daggett		15,000	5,000	130,000	130,000	20,000	N. Park, N. Y.; 1st N., Hastings.
Purdum...Blaine I 5 Pop. 50	Purdum State Bank...\$14 76-997	R. R. Greenland	G. H. Cox	C. C. Blakely		10,000	5,500	110,000	100,000	25,000	Am. State and Live Stock N., Oma.
Raeville...Boone N 5 Pop. 100 (Petersburg P.O.)	Farmers State Bank...\$17 76-1147	Bernard Selting	Louis Bueltel	M. J. Ramaekers		15,000	530	140,000	108,200	39,640	Merch. N. and Live Stock N., Oma.
Ragan...Harlan K 8 Pop. 250	Bank of Ragan...\$85 76-848	W. G. Haskell	E. M. Cox	Thos. C. Rogers		20,000	6,000	200,000	175,000	43,000	Han. N., N. Y.; Oma. N., Oma.; N. Bk. Com., Lin.
Ralston...Douglas R 6 Pop. 550	Ralston State Bank...\$13 76-955	C. M. Skinner		J. T. Harnett		15,000	3,800	83,340	70,340	22,210	Oma. N. and Secur. State, Oma.
Randolph...Cedar O 4 Pop. 1500	Farmers State Bank...\$17 76-1127	W. F. Luening- hoener	L. H. Bruner	H. E. Dunlap	L. A. Hammond	25,000	1,900	115,000	141,690	16,300	Secur. N., Sioux C.; 1st N., Fremont; U. S. N., Oma.
" " " "	FIRST NATIONAL BANK *\$04 76-225	JAMES F. TOY Patronize a Pro Farm mortgage	E. C. AEGERTER Progressive Bank. C loans negotiated.	F. S. STEGGE Collections and cas	F. E. DECK In letters have the	50,000	12,500	500,000	409,000	120,000	1st N., Chi.; 1st N. and Live Stock N., Oma.; N. Bk. Com. and Secur. N., Sioux C.
" " " "	Security National Bank...\$04 76-224	Paul Buol	C. H. Randall	W. R. Cain	R. O. Chase J. L. Dolen	50,000	12,000	625,000	600,000	87,000	N. Park, N. Y.; Cont. & Com'l N., Chi.; Merch. N., Oma.; 1st N., Sioux C.
Ravenna...Buffalo K 7 Pop. 1500	Citizens State Bank...\$02 76-199	F. J. Coates	M. L. Bonson	A. E. Erozim	H. J. Klatt Edw. Cronan	25,000	14,000	470,000	412,000	92,000	Cont. & Com'l N., Chi.; Oma. N. and Stock Yds. N., Oma.
" " " "	State Bank of Ravenna...\$86 76-198	C. N. Davenport	R. M. Thomson	J. H. Harrison	A. O. Skochdopole.	25,000	12,000	460,000	400,000	97,000	1st N., Chi.; U. S. N. and 1st N., Oma.; 1st N., Grand Isl.
Raymond...Lancaster P 7 Pop. 236	Bank of Raymond...\$01 76-849	J. C. Deuser, Jr.	H. H. Forke	C. H. Collett		12,000	5,000	210,000	145,000	40,000	Cent. N., Lin.; Stock Yds. N., Oma.
*Red Cloud...Webster M 8 Pop. 2000	Peoples Bank...\$93 76-169	C. H. Miner	Alfred McCall	W. A. Sherwood	C. M. Sherwood	50,000	20,000	325,000	320,000	70,000	Merch. Ln. & Tr. Co., Chi.; 1st N., Oma. and Kan. C.; Tootle-Lacy N., St. Jo.
" " " "	State Bk. of Red Cloud...\$92 76-168	W. T. Auld		J. W. Auld		50,000	15,890	390,370	385,460	70,090	Cont. & Com'l N., Chi.; Corn Ex. N., Oma.; S. W. N. Bk. of Com., Kan. C.; City N., Lin.
" " " "	Webster County Bank...\$09 76-170	Edward Florance		S. R. Florance		25,000	16,000	200,000	185,000	56,000	1st N., Chi.; Drov. N., Kan. C.; N. Bk. Com., Lin.; Am. N., St. Jo.; U. S. N., Oma.
Republican City...Harlan Pop. 600 K 9	Commercial State Bank...\$04 76-850	C. E. Moffett	R. V. McGrew M. H. Haskins	C. H. Waldo	O. D. Hanson	20,000	4,000	180,000	170,000	29,000	Live Stock N., Oma.; Neb. N., Hastings; Drov. N., Kan. C.
Reynolds...Jefferson O 8 Pop. 246	Farmers Bank...\$04 76-851	H. H. Johnson	M. E. Johnson	A. H. Bothwell		10,000	5,140	141,340	111,970	45,670	1st N., Oma.; Tootle-Lacy N., St. Jo.
Richland...Colfax O 6 Pop. 156	Richland State Bank...\$06 76-852	F. W. Shonka	Fred Kluck	George A. Shonka	Harry Bruner	10,000	9,000	275,000	225,000	55,000	Cont. & Com'l N., Chi.; Schuyler State, Schuy- ler; Merch. N., Oma.
Rising City...Butler O 6 Pop. 600	FARMERS STATE BANK 76-471 *\$04	D. J. Smith	W. A. Noddings	A. R. Brock	Ernest R. Brock	25,000	1,600	300,000	235,000	77,000	N. City, N. Y.; 1st N. and Stock Yds. N., Oma.; Citiz. State, Blair.
" " " "	Rising City Bank...\$82 76-470	F. B. Knapp	E. F. Dechert	J. F. Bates	W. O. Larson	20,000	9,200	250,000	233,000	50,000	Chase N., N. Y.; Oma. N., Oma.; 1st N., Fremont.
Riverdale...Buffalo K 7 Pop. 90	State Bank of Riverdale...\$07 76-853	Fred Bargmann	Thomas Pratt	C. H. Pratt		15,000	7,000	205,000	175,000	48,000	Oma. N., Oma.; City N., Kearney.
Riverton...Franklin L 8 Pop. 400	Republican Valley Bank...\$06 76-540	Peter Rasmussen	E. T. Rasmussen	I. M. Pollard	N. A. Christensen	10,000	7,250	190,400	179,860	25,060	Tootle-Lacy N., St. Jo.; Inter-State N., Kan. C.
" " " "	Riverton State Bank...\$99 76-539	W. M. Moore	W. H. Hobart	N. R. Morrow	P. P. Eastwood	12,500	4,880	161,410	110,080	54,130	Neb. N., Hastings; Live Stock N., Oma.; Drov. N., Kan. C.
Roca...Lancaster P 7 Pop. 50	Bank of Roca...\$07 76-854	H. F. Warner	Wm. F. Meyer	Chas. Damrow		5,000	2,310	120,070	35,050	91,710	Cent. N., Lin.; Corn Ex. N., Oma.; Far., Neb. City.
Rockville...Sherman L 6 Pop. 201	Rockville State Bank...\$05 76-855	P. Jensen		E. Dwehus	A. Dwehus	10,000	7,500	170,000	142,150	49,000	Oma. N., Oma.; Boelus State, Boelus.
Rogers...Colfax P 6 Pop. 155	Bank of Rogers...\$99 76-856	E. F. Folda	Jaroslav Folda	Frank Dudek, Jr.		10,000	6,070	141,980	130,260	21,540	Corn Ex. N., Oma.; Bkg. House of F. Folda, Schuyler; Com'l N., Fremont.

NEBRASKA Map on Index

Banks Advertising give Prompt Attention to Collections and Correspondence

NEBRASKA BANKS—Princeton to Rogers

January, 1919

Number under Name of Bank is the New Transit Number given to each bank in U. S. exclusively by The Rand-McNally Bankers' Directory, under the authority of The American Bankers Ass'n.

NEBRASKA—Continued

Accessible Towns, Lawyers, Laws, Directors, indexed in back of this volume. For Interest Rates, Grace, etc., see page 14. For Holidays, see opposite page 13.

TOWN AND COUNTY. County Seats. Entire State in No. 10 Fed. Res. Dis. Omaha Br.	NAME OF BANK. Mem. Am. Bks. Assn. \$State Mem. State Bks. Assn. \$Priv. Mem. Fed. Res. [Etab.	PRESIDENT.	VICE-PRESIDENT.	CASHIER.	ASS'T CASHIER.	LIABILITIES.			RESOURCES.		PRINCIPAL CORRESPONDENTS.
						PAID-UP CAPITAL	SURPLUS AND PROFITS	DEPOSITS	LOANS & DISCOUNTS, BONDS, SECURITIES	CASH & EXCHANGES, DUES FROM BANKS	
Rohrs.....Nemaha R 8 Pop. 20	Farmers Security State Bank 76-1132 *\$17	Fred Schlange	H. F. Petersen	J. A. Johnson		\$ 10,000	\$ 2,210	\$ 133,550	\$ 109,950	\$ 35,210	Neb. State, Lin.; 1st N., Oma.; Far., Neb. City; Drov. N., Kan. C. Mo.; Am. N., St. Jo.
Rosalie.....Thurston Q 2 Pop. 400	Farmers State Bank 76-633 *\$09	E. R. Gurney	John Daggett	Theodore Johnson	J. M. Shulenberger	25,000	22,080	239,210	227,740	54,120	1st N., Fremont; Stock Yds. N., Oma.; Live Stock N., Sioux C.
"....."..... "....."	Rosalie State Bank 76-632 *\$06	John G. Gannon	Bert Gunderson	O. D. Aldrich	Carl J. Aldrich	20,000	5,000	154,000	163,000	25,000	Chase N., N. Y.; Secur. N. and 1st N., Sioux C.; Omaha, N., Oma.
Roseland.....Adams L 8 Pop. 249	Roseland State Bank 76-857 *\$04	W. F. Duncan	Erick Johnson	E. Hall	Leland Hall	10,000	17,380	223,510	167,820	78,040	Merch. N., Oma.; Cent. N., Lin.; 1st N. and Neb. N., Hastings.
Rosemont.....Webster M 8 Pop. 200	Bank of Rosemont 76-858 *\$06	Henry Gund	C. F. Gund	O. J. Boos		10,000	8,000	115,000	97,000	30,000	Neb. N., Oma.; St. Jo. Stock Yds., St. Jo.; 1st N., Blue Hill.
Royal.....Antelope M 4 Pop. 250	Citizens State Bank 76-963 *\$13	O. L. Puntney	J. A. Blackburn	A. H. Rundquist	H. E. Chapman	15,000	3,500	75,000	80,000	18,000	1st N., Sioux C.; Stock Yds. N. and U. S. N., Oma.
"....."..... "....."	Royal State Bank 76-859 *\$07	Geo. H. Gutru	W. E. Staab	F. W. Muller		20,000	2,500	140,000	140,000	20,000	Han. N., N. Y.; Live Stock N., Sioux C.; 1st N., Oma.
Rulo.....Richardson S 8 Pop. 750	Bank of Rulo 76-860 *\$85	J. H. Miles	Thos. G. Bowker	W. J. Cunningham		20,000	11,000	160,000	138,000	51,000	Cont. & Com'l N., Chi.; Tootle-Lacy N., St. Jo.
Rushville.....Sheridan D 3 Pop. 633	STOCKMENS NATIONAL BK. 76-371 *\$98	A. M. Modisett	C. Patterson	H. C. Dale	Geo. B. Wilson	35,000	36,120	473,670	359,070	196,720	Cont. & Com'l N., Chi.; Omaha, N., Neb. N., and Stock Yds. N., Oma.
"....."..... "....."	UNION BANK 76-372 *\$08	(LEWIS OBERWETTER Collections and Minimum fee 50c for special	W. F. STROTHEIDE and correspondenc of 25c must ac credit reports.	G. E. ELLSWORTH e have the perso company sight	M. M. WOHLFORD nal attention of an offic drafts for presen tation.	25,000	40,000	480,000	425,000	110,000	Mech. & Metals N., N. Y.; Merch. N. and Live Stock N., Oma.
Ruskin.....Nuckolls N 8 Pop. 600	Farmers State Bank 76-554 *\$05	J. R. Parsons	F. D. Wegener	F. A. Jones	Stella Baird	15,000	10,520	206,320	152,650	74,330	Far. State, Superior; Com'l, Nelson; St. Jo. Stock Yds., St. Jo.; N. Bk. Com., Lin.
"....."..... "....."	Ruskin State Bank 76-553 *\$01	M. Bolton	A. Lundsgaard	J. C. Dillon	Myrna Campbell	10,000	2,500	105,000	95,750	23,470	Han. N., N. Y.; Am. State, Oma.; Am. N., St. Jo.; Thayer Co., Hebron.
Salem.....Richardson R 3 Pop. 391	Bank of Salem 76-861 *\$84		T. J. Gist	R. B. Huston	G. C. Jennings	30,000	10,000	145,000	150,000	26,000	Tootle-Lacy N., St. Jo.
Santee.....Knox N 3 Pop. 100	Santee State Bank 76-1115 *\$17	Chas. E. Burton	F. E. Stewart	G. W. Holmes		10,000	1,030	31,000	37,830	12,310	City N., Lin.
Sarben.....Keith F 6 Pop. 12	Sarben State Bank 76-1106 *\$17	R. C. Langford	Henry Sudman	A. C. Glenn	E. M. Glenn	10,000	4,000	60,000	57,000	10,000	1st N., No. Platte.
Sargent.....Custer K 5 Pop. 1000	FARMERS STATE BANK *\$10 76-354	(G. W. BROWN All banking ma Save time and g FEE IN ADVAN	J. E. KISSELL tters given intelli ct service on Coll CE: Plain sight	EDWARD T. LARSON gent attention. ctions and Credi drafts, 15c; Cred	t Reports by send it Reports, 25c. ing TRY U S.	15,000	12,500	375,000	320,000	75,000	1st N., Chi.; U. S. N. and Live Stock N., Oma.
"....."..... "....."	Sargent State Bank 76-353 *\$14	C. Mackey	Guy O. Brown	A. F. Phillips	Geo. Steinhoff	20,000	12,880	262,530	221,410	72,070	Cont. & Com'l N., Chi.; Omaha, N., 1st N., and Packers N., Oma.
Saronville.....Clay M 7 Pop. 185	Farmers State Bank 76-862 *\$91	Adolph Aspegren	H. A. Sherman John Benson	John A. Falk	Marie L. Klintberg	20,000	2,400	171,000	148,000	36,000	Chem. N., N. Y.; N. Bk. Com., Lin.
Schuyler.....Colfax P 6 Pop. 3500	Bkg. House of F. Folda *\$87 76-129	E. F. Folda	Erick Nelson	Jaroslov Folda	Bertha Folda	100,000	5,000	970,000	875,000	200,000	Atlantic N., N. Y.; Cont. & Com'l N., Chi.; 1st N., Stock Yds. N., and Corn Ex. N., Oma.
"....."..... "....."	First National Bank 76-127 *\$82	D. W. Killeen	E. R. Gurney	G. J. Busch	A. V. Kovar	50,000	45,710	644,190	633,450	126,620	Chase N., N. Y.; Corn Ex. N., Chi.; Merch. N. and Live Stock N., Oma.; 1st N., Fremont, Schuyler State, Schuyler.
"....."..... "....."	Schuyler Savings Bank 76-130 *\$92	J. W. Busch	F. W. Shonka	R. O. Brownell	Thomas Stibal	15,000	8,540	247,070	240,000	34,000	Schuyler State, Schuyler.
"....."..... "....."	SCHUYLER STATE BANK 76-128 *\$16	H. C. Wright	John Prokes	R. O. Brownell		35,000	12,560	248,360	274,000	21,000	Chem. N., N. Y.; 1st N., Chi.; U. S. N., Oma.
Scotia.....Greeley L 6 Pop. 328	Bank of Scotia 76-863 *\$02	Vincent Kokes	T. H. Miller	S. T. Grohosky	J. C. Poppe	15,000	20,000	315,000	300,000	50,000	1st N. and Stock Yds. N., Oma.
"....."..... "....."	Farmers State Bank 76-1066 *\$16	H. B. Van Decar	Henry Bredthauer	John J. Allen		15,000	400	53,000	50,000	41,800	Neb. N., Oma.; Neb. State, Ord.
Scottsbluff.....Scotts Bluff Pop. 8000	First National Bank 76-155 *\$02	S. K. Warrick	C. E. Ford	J. A. Cline, Jr.		50,000	49,510	1,087,310	644,100	548,480	Chase N., N. Y.; Kenwood Tr. & Sav., Chi.; U. S. N., Oma.; 1st N., Den.; N. Bk. Com., Lin.
"....."..... "....."	Irrigators Bank 76-156 *\$1900	J. H. Casselman	H. S. Stark	C. D. Wildy		20,000	10,000	230,000	210,000	45,000	Chatham & Phenix N., N. Y.; Omaha, N. and Packers N., Omaha; Cent. N., Lin.
"....."..... "....."	Platte Valley State Bank 76-1041 *\$15	L. B. Howey	C. N. Wright	T. L. Green	H. W. Davison	35,000	6,000	300,000	275,000	60,000	N. Park, N. Y.; City N., Lin.; Merch. N., Omaha; 1st N., Beatrice.
"....."..... "....."	SCOTTSBLUFF NATIONAL BANK 76-157 *\$09	W. H. Ostenberg	J. C. McNish H. H. Ostenberg	W. J. Stafford	J. L. Witters	60,000	16,230	644,350	435,240	245,020	N. Bk. Com., N. Y.; Live Stock Ex. N., Chi.; 1st N., Lin. and Den.; Inter-State N., Kan. C.; 1st N. and Merch. N., Oma.

January, 1919
NEBRASKA BANKS—Rohrs to Scottsbluff
833

NEBRASKA Map on Index

For SAFETY and SERVICE, Send Your Legal Work to BONDED LAWYERS (See Index to Lawyers)

Number under Name of Bank is the New Transit Number given to each bank in U. S. exclusively by The Rand-McNally Bankers' Directory, under the authority of The American Bankers Ass'n.

NEBRASKA—Continued

Accessible Towns, Lawyers, Laws, Directors, indexed in back of this volume. For Interest Rates, Grace, etc., see page 14. For Holidays, see opposite page 13.

TOWN AND COUNTY. *County Seats. Entire State in No. 10 Fed. Res. Dist. Omaha Br.	NAME OF BANK. *Mem. Am. Bks. Assn. \$State *Mem. State Bks. Assn. *Priv. *Mem. Fed. Res. [Estab.]	PRESIDENT.	VICE-PRESIDENT.	CASHIER.	ASS'T CASHIER.	LIABILITIES.			RESOURCES.		PRINCIPAL CORRESPONDENTS.
						PAID-UP CAPITAL	SURPLUS AND PROFITS	DEPOSITS	LOANS & DISCOUNTS, BONDS, SECURITIES	CASH & EXCHANGES, DUES FROM BANKS	
Scribner Dodge P 5 Pop. 891	Farmers State Bank •\$18 76-1142 FIRST NATIONAL BANK •\$08 76-280	Arthur H. Shultz	Henry Edelmaier	H. F. Meyer		\$ 35,000	\$ 3,000	\$ 250,000	\$ 232,000	\$ 44,000	State Bk. of Oma., Oma.; Fremont N., Fremont.
" " "	Scribner State Bank •\$84 76-289	Claus Ehlers	A. E. Romberg	Charles Arnot	Gesina Schurmann F. E. Romberg	25,000	35,000	440,000	387,000	106,800	N. Bk. Com., N. Y.; U. S. N. and Live Stock N., Oma.; Com'l N., Fremont.
Seneca Thomas H 4 Pop. 450	SENECA STATE BANK •\$18 76-1172 Stockmens Bank •\$12 76-929	Fred Volpp	Henry Sievers	W. G. Henatsch	P. L. Keller Hallie Christy	40,000	43,360	851,190	747,490	180,480	N. Park, N. Y.; Cont. & Com'l N., Chi.; 1st N. and Oma. N., Oma.; 1st N., Fremont. Cont. State, Lin.; Stock Yds. N., Oma.
" " "	Wm. Steadman	C. E. Westering	L. E. Westbrook			20,000	5,000	65,000	69,730	25,000	Atlantic N., N. Y.; 1st N. and Security State, Oma.
*Seward Seward P 7 Pop. 3000	First National Bank •\$82 76-135 Jones National Bank •\$83 76-136 State Bank of Nebraska •\$73 76-134	Joel Tishue	Jno. Zimmerer	W. E. Langworthy	W. C. Tishue	50,000	22,000	400,000	330,000	100,000	N. City, N. Y.; Corn Ex. N., Chi.; 1st N., Oma.
" " "	T. H. Wake	J. F. Goehner	J. C. Mulfinger	F. D. Weber Silas Figard		50,000	30,000	1,135,520	725,000	332,810	Chem. N., N. Y.; 1st N., Chi.; U. S. N., Oma.; City N., Lin.
" " "	Walter Cattle	B. E. Cattle	H. D. Landis	Robert T. Cattle		35,000	13,000	475,000	310,000	213,000	Han. N., N. Y.; Cont. & Com'l N., Chi.; Oma. N., Oma.; Neb. State, Lin.
Shelby Polk O 6 Pop. 623	First National Bank •\$86 76-435 SHELBY STATE BANK •\$09 76-436	G. M. Smith	Eras. Krumbach	N. L. Nelson	J. A. Inks, Jr. Mabel McKimney	25,000	12,500	430,000	300,000	125,000	N. City, N. Y.; Cont. & Com'l N., Chi.; Oma. N., Oma.; N. Bk. Com., Lin.
" " "	G. E. Brigham	I. J. Merrick	D. C. Cole	Karl Thelen Marion E. Innes		20,000	13,500	400,000	285,000	142,000	Han. N., N. Y.; U. S. N., Oma.; Neb. State, Lin.
Shelton Buffalo L 7 Pop. 1000	Meisners Bank •\$83 76-260 Security State Bank •\$18 76-1183	H. J. Robbins	M. G. Lee	G. W. Smith	F. D. More	40,000	26,370	372,520	352,860	84,270	Corn Ex., N. Y.; Oma. N. and U. S. N., Oma.
" " "	M. H. Weaver	John Mullen T. K. Henninger C. J. Soderstrom	G. L. Bastian			25,000	3,750				Neb. State, Grand Isl.; Corn Ex. N., Oma.
" " "	SHELTON STATE BANK •\$12 76-259	{ H. C. HANSEN Collections and FEE IN ADVAN	{ H. H. STEDMAN Requests for Cre CE: Plain sight d	{ V. L. JOHNSON dit Reports MUS rafts, 15c; Credit R eports, 25c.	{ T be accompani ed by	25,000	15,000	300,000	250,000	65,000	Mech. & Metals N., N. Y.; Packers N., Oma.
Shickley Fillmore N 8 Pop. 550	FARMERS & MERCHANTS BANK •\$09 76-488	H. J. Matzke		W. G. Matzke	Selma Venell	15,000	3,000	250,000	212,000	45,000	1st N., and City N., Lin.; 1st N., Oma. and St. Jo.
" " "	State Bank of Shickley •\$87 76-487	V. E. Skipton	I. T. Skipton	A. E. Patrick	Mary E. Scofield	20,000	6,000	255,000	200,000	35,000	Am. N., St. Jo.; N. Bk. Com., Lin.
Sholes Wayne O 4 Pop. 60	Wayne County Bank •\$12 76-932	W. H. Root	A. E. McDowell	W. E. Philby		11,000	6,150	72,870	70,140	14,050	Live Stock N., Sioux C.; Secur. N., Oma.
Shubert Richardson R 8 Pop. 311	Citizens Bank •\$08 76-566 Farmers State Bank •\$95 76-565	H. E. Williams	A. M. Shubert	J. F. Shubert	L. W. Shubert	10,000	10,440	137,780	119,200	38,300	1st N., St. Jo. and Oma.
" " "	J. M. Evans	J. R. Cain	G. S. Hutchins	W. L. Evans		20,000	14,069	288,200	233,470	89,560	N. City, N. Y.; Tootle-Lacy N., St. Jo.; U. S. N., Oma.
*Sidney Cheyenne O 6 Pop. 2500	American Bank •\$89 76-220 Liberty State Bank •\$19 76-1193 Nebraska State Bank •\$17 76-1086	J. C. McNish	C. H. McNish J. W. Johnson G. E. Taylor H. R. Fuller	J. W. Johnson	L. C. Opper C. F. Brown	100,000	39,990	1,306,870	1,319,650	127,210	Mech. & Metals N., N. Y.; Oma. N. and U. S. N., Oma.
" " "	F. W. Lawson		R. A. Barlow			25,000					
" " "	F. M. Wooldridge	F. D. Wooldridge	M. L. Wooldridge			25,000		150,200	104,600	57,320	Merch. N., Oma. N., and Packers N., Oma.; 1st N., Cheyenne, Wyo.
Silver Creek Merrick N 6 Pop. 700	Farmers State Bank •\$13 76-976 SILVER CREEK STATE BANK •\$92 76-864	C. A. Frasier	C. W. Terry	J. A. Torczon	D. E. Neumiester	20,000	3,500	225,000	180,000	40,000	1st N., Oma.; Com'l N., Fremont.
" " "	{ ALEX MACQUEEN Collections and FEE IN ADVAN	{ H. A. CLARKE E. O. HUTCHISON Requests for Cre CE: Plain sight d	{ J. W. JACKMAN dit Reports MUS rafts, 15c; Credit R eports, 25c.	{ A. M. DAVIES	{ T be accompani ed by	30,000	13,000	252,000	250,000	56,000	Chase N., N. Y.; U. S. N., Oma.; Col. State, Col.
Smithfield Gosper J 8 Pop. 190	Farmers State Bank •\$05 76-865	E. R. Gurney		J. C. Mahlin		12,500	6,880	97,040	74,040	41,860	N. Bk. Com., Lin.; 1st N., Fremont.
Snyder Dodge P 5 Pop. 450	Farmers & Merchants Bank •\$07 76-564 SNYDER STATE BANK •\$92 76-563	J. J. Dickey	C. Wendorf	Florence Dickey		12,500	6,000	150,000	122,000	41,000	Merch. Ex. N., N. Y.; U. S. N. and 1st N., Oma.; 1st N., Fremont.
" " "	{ CONRAD SCHNEIDER PROMPT, SPE 15c must acco	{ W. A. A. HAMANN CIAL ATTENTI mpny sight dr	{ ROBERT FRAHM ON given B-L dr afts and 25c requ	{ ELLIET H. FRAHM afts, cash and ti me est for ratings.	{	25,000	13,000	400,000	345,000	100,000	Han. N., N. Y.; Com'l N., Fremont.

NEBRASKA BANKS—Scribner to Snyder

January, 1919

TOWN AND COUNTY. County Seats. Entire State in No. 10 Fed. Res. Dist. Omaha Br.	NAME OF BANK. *Mem. Am. Bks. Assn. \$State *Mem. State Bks. Assn. †Priv. ◆Mem. Fed. Res. [Etab.	PRESIDENT.	VICE-PRESIDENT.	CASHIER.	ASS'T CASHIER.	LIABILITIES.			RESOURCES.		PRINCIPAL CORRESPONDENTS.
						PAID-UP CAPITAL	SURPLUS AND PROFITS	DEPOS- ITS	LOANS & DIS- C'TS. BONDS, SECURITIES	CASH & EX- CHANGES, DUE FROM BANKS	
South Sioux City Dakota Pop. 1196 P 4	Bank of So. Sioux City *\$808 76-866	H. H. Adair	J. J. Eimers	G. J. Boucher	Jennie M. Boucher	\$ 10,000	\$ 3,000	\$ 225,000	\$ 155,000	\$ 70,000	1st N., Chi.; Secur. N., Sioux C.
Spalding Greeley M 5 Pop. 800	Security State Bank *\$801 76-867	A. C. Thompson	J. P. Dunning	Paul Boisseree	L. J. Richling Joseph Dunning	50,000	36,000	475,370	413,270	140,710	1st N., Chi.; Oma. N., Stock Yds. N., and U. S. N., Oma.
" " " " " "	Spalding City Bank *\$802 76-868	J. H. Sullivan	T. F. Sullivan M. M. Sullivan	S. R. Clark	M. J. Dolce	30,000	47,580	243,870	259,280	64,100	Cont. & Com'l N., Chi.; 1st N., Oma.
Spencer Boyd L 3 Pop. 1000	Corn Exchange Bank *\$802 76-348	G. H. Renard	Chas. Cook	H. C. Batty	L. L. Cook	25,000	6,000	260,000	180,000	90,000	Corn. Ex. N., Chi.; U. S. N., Stock Yds. N. and Merch. N., Oma.
" " " " " "	First National Bank *\$91 76-347	F. W. Woods	L. G. Kloke U. S. Adams	L. G. Kloke	C. H. Lyman G. E. Ernst	100,000	27,900	995,000	865,000	335,000	N. City, N. Y.; Cont. & Com'l N., Chi.; Oma. N. and Merch. N., Oma.; 1st N., Sioux C.; No. West. N., Minpls. City N., Lin.
Sprague Lancaster P 7 Pop. 200	Bank of Sprague *\$10 76-867	Albert Egger	J. F. Egger	Thos. A. James	W. Krull	10,000	4,800	98,970	82,300	28,980	Cont. & Com'l N., Chi.; Merch. N. and Oma. N., Oma.
Springfield Sarpy Q 6 Pop. 463	American State Bank *\$808 76-868	N. J. Christianson	W. H. Davidson	E. N. Christianson	L. A. Stacy	33,000	8,500	320,000	275,000	65,000	U. S. N. and Neb. N., Oma.
" " " " " "	Farmers State Bank *\$11 76-915	Frank R. Beebe	Ira E. Atkinson			15,000	2,250	140,710	123,470	80,190	Cent. N., Lin.
Springranch Clay M 8 Pop. 75	Blue Valley State Bank *\$12 76-943	P. L. Hall	E. Hall	Irving F. Hall		10,000	2,000	80,000	75,000	12,000	1st N., Sioux C.; Merch. N., Oma.
*Springview Keyapaha Pop. 400 J 3	Farmers & Merch. Bk. *\$10 76-621	G. H. Thorley	M. E. Bailey	H. G. Thorley		20,000	10,000	140,000	120,000	40,000	Corn Ex. N., Oma.; Bk. of Dallas, Dallas, S. D.
" " " " " "	Springview State Bank *\$03 76-620	Samuel Deitrick		T. G. Weddel		5,000	1,700	12,000	7,500	6,000	Packers N., Oma. N., and Stock Yds. N., Oma.
" " " " " "	Stockmans Bank *\$1900 76-619	Chas. Henneman	John Henneman	F. M. Rentschler	Roscoe Buck	15,000	15,000	232,000	212,000	50,000	N. Bk. Com., Lin.; Am. State, Oma.
Stamford Harlan J 8 Pop. 301	Commercial State Bank *\$17 76-1072	Geo. S. Austin	N. Nielsen	O. H. Eckery		15,000	1,000	50,000	50,000	13,210	Tootle-Lacy N., St. Jo.; Drov. N., Kan. C.; Oma. N., Oma.
" " " " " "	Stamford Bank *\$90 76-869	W. T. Waldron	L. D. Spalding	L. B. Carraher		15,000	7,200	170,000	158,000	28,000	Han. N., N. Y.; Live Stock N. and Neb. N., Oma.
*Stanton Stanton O 5 Pop. 1342	Elkhorn Valley State Bank *\$13 76-974	Chas. McLeod	C. L. Armbruster	J. H. Welch		25,000	16,080	307,160	292,740	44,790	Chem. N., N. Y.; 1st N., Chi.; Oma. N., Oma.
" " " " " "	First National Bank *\$79 76-202	Levi Miller	F. McGiverin H. D. Miller	A. P. Pilger	E. Kerbel Leo Nixon	50,000	270,000	800,000	900,000	250,000	Cont. & Com'l N., Chi.; Packers N. and U. S. N., Oma.
" " " " " "	Stanton National Bank *\$06 76-203	F. L. Sanders	D. W. Geiselman	R. H. Titus	Boyd Bordner	50,000	50,000	370,000	495,830	46,970	Chem. N., N. Y.; 1st N., Lin. and Oma.
Staplehurst Seward O 7 Pop. 228	Bank of Staplehurst *\$85 76-870	E. Jacobs		J. L. Jorgenson		10,000	46,220	706,750	619,040	145,280	1st N., Cou. B.; N. Bk. Com., Lin.; U. S. N. and Live Stock N., Oma.
" " " " " "	Farmers State Bank *\$15 76-1005	C. H. Scheumann		A. W. Schultz		15,000	390	165,000	143,000	23,000	1st N. and U. S. N., Oma.; McDonald State, No. Platte; City N., Kearney.
Stapleton Logan H 6 Pop. 500	Bank of Stapleton *\$05 76-573	W. H. McDonald	E. Salisbury	F. E. Peterson	V. H. Peterson	25,000	5,000	225,000	195,000	40,000	Oma. N., Oma.; City N., David City.
" " " " " "	Farmers Bank *\$06 76-574	J. P. Brosius	Arthur Myatt	W. H. Quade	W. C. Mansfield	15,000	12,000	200,000	175,000	30,000	1st N., Chi.; Merch. N. and Packers N., Oma.; N. Bk. Com., Lin.; (Mem. Fed. Res.)
St. Edward Boone N 5 Pop. 1200	Farmers State Bank *\$17 ◆ 76-1077	B. D. Gorman	E. T. Collins	James S. Jones		25,000	1,000	250,000	163,000	85,000	Chatham & Phenix N., N. Y.; Cont. & Com'l N., Chi.; Oma. N. and Stock Yds. N., Oma.
" " " " " "	FIRST STATE BANK *\$98 76-306	James Squair		J. E. Swanson	M. I. Squair	25,000	11,000	300,000	280,000	68,000	Chase N., N. Y.; 1st N. and Stock Yards N., Oma.
" " " " " "	Smith National Bank *\$01 76-307	Aubrey A. Smith		R. J. Harris	A. H. Christensen	50,000	10,000	350,000	355,000	41,000	N. City, N. Y.; Tootle-Lacy N., St. Jo.; 1st N., Fairbury.
Steele City Jefferson P 8 Pop. 500	Farmers State Bank *\$15 76-871	G. L. Wilfley	Luther Bonham	R. S. Wilfley	P. Derehart	10,000	3,100	150,000	110,000	35,000	Han. N., N. Y.; Cont. & Com'l N., Chi.; Far. State, Pawnee City.
Steinauer Pawnee Q 8 Pop. 248	Bank of Steinauer *\$88 76-872	F. M. Steinauer	Joseph Steinauer	N. A. Steinauer	W. A. Steinauer	30,000	8,500	350,000	279,500	107,500	1st N., St. Jo. and Oma.; Drov. N., Kan. C.
Stella Richardson R 8 Pop. 430	Farmers State Bank *\$16 76-1039	G. W. Lambert	C. A. Larimore	J. M. Wright	Mildred Wright	15,000	2,500	118,000	98,700	27,500	N. City, N. Y.; Tootle-Lacy N., St. Jo.; State Bk. of Oma., Oma.; Stock Yds. N., Kan. C.
" " " " " "	State Bank *\$86 76-873	R. A. Tynan	J. F. Weddle	E. C. Roberts	H. V. Davis	50,000	16,400	324,570	295,910	96,010	Chase N., N. Y.; 1st N., Lin.; Tootle-Lacy N., St. Jo.; Stock Yds. N. and U. S. N., Oma.
Sterling Johnson Q 8 Pop. 1200	Farmers & Merchants Bank *\$90 76-337	D. M. Boatsman	John Janssen	E. H. Johnson	Freda Ottersberg	50,000	22,310	361,900	335,390	95,990	Han. N., N. Y.; N. Bk. Com., Lin.; 1st N., Oma. and St. Jo.
" " " " " "	First State Bank *\$02 76-338	William Kershaw	S. Ostrander	R. F. Frerichs	Otto H. Stuve W. A. White	25,000	5,000	280,000	227,000	60,000	Atlantic N., N. Y.; 1st N. and Stock Yds. N., Oma.; Grand Isl. N., Grand Isl.
St. Libory Howard M 6 Pop. 125	St. Libory State Bank *\$10 76-874	C. C. Hansen	J. H. Buhrman	Roy Rice		10,000	4,000	140,000	120,000	30,000	Chase N., N. Y.; Tootle-Lacy N., St. Jo.; Oma. N., Oma.
St. Mary Johnson O 8 Pop. 100	Citizens State Bank *\$08 76-875	D. M. Boatsman	Lorenz Goracke	H. C. Schumann		10,000	3,600	65,000	65,000	9,000	Han. N., N. Y.; Oma. N., Oma.; 1st N., Hastings.
Stockham Hamilton M 7 Pop. 601	Stockham State Bank *\$13 76-969	Frank W. Sloan	Wm. Tucker	Geo. B. Miles, Jr.	Opal Kennedy	30,000	3,000	165,000	160,000	25,000	

NEBRASKA Map on Index

For SAFETY and SERVICE, Send Your Legal Work to BONDED LAWYERS (See Index to Lawyers)

Number under Name of Bank is the New Transit Number given to each bank in U. S. exclusively by The Rand-McNally Bankers' Directory, under the authority of The American Bankers Ass'n.

NEBRASKA—Continued

Accessible Towns, Lawyers, Laws, Directors, indexed in back of this volume. For Interest Rates, Grace, etc., see page 14. For Holidays, see opposite page 13.

TOWN AND COUNTY. County Seats. Entire State in No. 10 Fed. Res. Dis. Omaha Br.	NAME OF BANK. Mem. Am. Bks. Assn. \$State Mem. State Bks. Assn. fPriv. Mem. Fed. Res. [Estab.	PRESIDENT.	VICE-PRESIDENT.	CASHIER.	ASS'T CASHIER.	LIABILITIES.			RESOURCES.		PRINCIPAL CORRESPONDENTS.
						PAID-UP CAPITAL	SURPLUS AND PROFITS	DEPOSITS	LOANS & Dis- c'ts. Bonds, Securities	Cash & Ex- changes, Due from Banks	
Stockville—Frontier I 8 Pop. 232	Frontier County Bank—\$704 76-377	G. J. Dold	E. S. Case	W. C. Reed		\$ 10,000	\$ 1,580	\$ 76,500	\$ 74,570	\$ 15,140	Stock Yds. N., Oma.; 1st N., Lin.
Stoddard—Thayer O 8 Pop. 56	Farmers State Bank—\$17 76-1153	E. Pohlman	H. Brettman	M. J. Dagefoerde		15,000	500	43,000	41,000	14,000	N. Bk. Com., Lin.; Grand Isl. N., Grand Isl.
St. Paul—Howard M 6 Pop. 1800	Citizens State Bank—\$88 76-206	F. J. Taylor	C. E. Taylor	F. T. Shaughnessy	H. E. Hansen	30,000	20,000	450,000	370,000	90,000	Han. N., N. Y.; 1st N. and Cont. & Com'l N., Chi.; 1st N. and Live Stock N., Oma.
" " " "	First State Bank—\$82 76-205	L. Larsen	S. M. Sonderup	E. I. Andrews	F. R. Haggart	25,000	8,000	240,000	200,000	45,000	Chem. N., N. Y.; Oma. N. and Neb. N., Oma.
" " " "	St. Paul State Bank—\$79 76-204	N. J. Paul		W. S. Paul	C. E. Arterburn	25,000	6,000	200,000	180,000	47,000	N. City, N. Y.; Oma. N. and U. S. N., Oma.; 1st N., Lin. and St. Jo.
Strang—Fillmore N 8 Pop. 238	Union State Bank—\$86 76-378	Frank W. Sloan	M. Bolton	J. A. Ray		10,000	19,000	200,000	188,000	42,000	City N., Lin.; Am. N., St. Jo.; Corn Ex. N., Oma.
Stratton—Hitchcock G 8 Pop. 500	Citizens State Bank—\$16 76-1076	W. E. Stewart	W. C. Dahnke	Frank P. Strayer	M. A. Gordon	15,000		130,000	120,000	18,000	N. Bk. Com., Lin.; Neb. N., Hastings. 1st N.; Oma.
" " " "	Commercial Bkg. Co.—\$87 76-879	C. C. Vennum	C. B. Diehl	Clarence A. Campbell	W. L. Best	30,000	6,000	280,000	247,300	48,970	Chase N., N. Y.; U. S. N. and Oma. N., Oma.; 1st N., Lin.
Stromsburg—Polk N 6 Pop. 1500	FIRST NATIONAL BANK—\$88 76-201	J. W. WILSON	NATHAN WILSON	ROBT. LARSON		50,000	19,890	453,700	429,300	97,540	Atlantic N., N. Y.; 1st N., Chi.; U. S. N. and 1st N., Oma.; N. Bk. Com., Lin.
" " " "	Stromsburg Bank—\$82 76-200	Ira Banta	Irvin Scott	E. G. Nordlund		20,000	15,000	450,000	285,000	175,000	Chem. N., N. Y.; Oma. N. and Stock Yds. N., Oma.
Stuart—Holt K 4 Pop. 1000	Citizens Bank—\$95 76-455	M. Flannigan	J. C. Flannigan	J. M. Flannigan	Thos. S. Mains	50,000	15,900	650,000	453,960	212,870	Mech. & Metals N., N. Y.; 1st N., Oma.
" " " "	First National Bank—\$03 76-456	H. L. Thomas	John Laird	D. A. Criss		25,000	6,210	232,110	219,540	68,780	N. Park, N. Y.; Corn Ex. N. and Oma. N., Oma.
Sumner—Dawson K 7 Pop. 400	Farmers & Merchants Bk. 76-562 \$805	W. P. Trew	H. B. Roper	T. H. Cheney		12,000	5,050	195,000	143,000	73,770	Chase N., N. Y.; Oma. N. and Stock Yds. N., Oma.; City N., Kearney.
" " " "	Security Bank—\$90 76-561	Nelson Maddox	N. J. Maddox	V. L. Johnson	R. W. Johnson	12,000	6,000	115,000	88,000	38,000	Atlantic N., N. Y.; 1st N., Oma.
Sanol—Cheyenne D 6 Pop. 75	Farmers State Bank—\$14 76-983	J. W. Rogers	W. G. Melton	C. W. Smith		10,000	2,860	84,630	98,050	9,870	Packers N., Oma.
Superior—Nuckolls N 8 Pop. 3000	CITIZENS STATE BANK—\$13 76-982	J. P. FAIR	A. M. LUNT	L. C. STANLEY	H. M. SANDERS	50,000	14,430	500,970	447,990	96,890	N. Park, N. Y.; S. W. N. Bk. Com. and Live Stock State, Kan. C.; Am. N., St. Jo.; Oma. N., Oma.
" " " "	Farmers State Bank—\$17 76-1078	J. R. Parsons	J. C. Elliott	Percy Baird	W. C. Beal	35,000	2,000	225,000	183,000	65,000	N. Bk. Com., Lin.; Stock Yds. N., St. Jo. and Kan. C.
" " " "	State Bank of Superior—\$14 76-138	C. W. Harvey	Geo. Scoular	George S. Aldrich	R. J. Niehaus	50,000	15,420	530,000	481,190	86,000	Han. N., N. Y.; Tootle-Lacy N., St. Jo.; City N., Lin.
Surprise—Butler O 6 Pop. 323	State Bank of Surprise—\$1900 76-880	S. R. Severn	W. H. Greenslit	D. Severn	Louise Ludden	10,000	10,790	248,060	218,830	43,340	Chatham & Phenix N., N. Y.; 1st Bk. of Ulysses, Ulysses; 1st N., Fremont.
Sutherland—Lincoln G 6 Pop. 447	American State Bank—\$17 76-1102	C. W. Burklund	A. W. Peterson	W. J. Root	E. L. Burklund	20,000	3,300	135,000	123,000	30,000	McDonald State, No. Platte; U. S. N., Oma.
" " " "	FARMERS STATE BANK—\$10 76-476	J. W. COX	R. A. SCOTT	C. A. LAU		25,000	7,700	202,000	191,000	38,000	Corn Ex. N., Chi.; Oma. N. and Live Stock N., Oma.; Platte Valley State, No. Platte.
Sutton—Clay N 7 Pop. 2000	City State Bank—\$13 76-980	E. R. Gurney	S. W. Dunham	W. F. Griess		30,000	5,000	248,000	195,000	50,000	N. City, N. Y.; N. Bk. Com., Lin.; Merch. N., Oma.; 1st N., Fremont.
" " " "	State Bank of Sutton—\$13 76-979	F. W. Sloan	John G. Griess	J. F. Burke	H. C. Griess	50,000	11,190	378,350	364,840	76,910	Cont. & Com'l N., Chi.; Oma. N., Oma.; City N., Lin.; Tootle-Lacy N., St. Jo.
Swanton—Saline P 8 Pop. 285	Bank of Swanton—\$85 76-881	S. C. Caldwell	L. M. Caldwell	R. E. Caldwell	A. F. Pivonka	10,000	4,500	130,000	115,000	30,000	N. Park, N. Y.; U. S. N., Oma.; Beatrice N., Beatrice.
Swedeburg—Saunders P 6 Pop. 100	State Bk. of Swedeburg—\$07 76-882	J. J. Johnson	H. F. Carlson	Frans Johnson		7,500	14,490	136,080	130,840	24,100	Am. Ex. N., N. Y.; Saunders Co. N., Wahoo.
Sweetwater—Buffalo K 7 Pop. 100	Sweetwater State Bank—\$10 76-883	N. P. Mortensen	George Newberg	Walter Newberg		10,000	2,340	52,630	56,510	8,220	1st N., Grand Isl.; State Bk. of Ravenna, Ra- venna.
Syracuse—Otoe Q 7 Pop. 842	Bank of Syracuse—\$86 76-302	Hans Larson	H. F. Wellensiek	E. H. Finigan		25,000	10,830	210,570	194,390	50,260	Cont. & Com'l N., Chi.; 1st N., Lin. and Oma.; Neb. City N., Neb. City.
" " " "	First National Bank—\$83 76-303	W. A. Cotton	C. C. Andrews Fritz Nicklas	James Fairhead		50,000	20,000	500,000	425,000	125,000	Cont. & Com'l N., Chi.; U. S. N., Oma.; Merch. N., Neb. City.

NEBRASKA BANKS—Stockville to Syracuse

January, 1919

NEBRASKA Map on Index

Banks Advertising give Prompt Attention to Collections and Correspondence

Number under Name of Bank is the New Transit Number given to each bank in U. S. exclusively by The Rand-McNally Bankers' Directory, under the authority of The American Bankers Ass'n.

NEBRASKA—Continued

Accessible Towns, Lawyers, Laws, Directors, indexed in back of this volume. For Interest Rates, Grace, etc., see page 14. For Holidays, see opposite page 13.

TOWN AND COUNTY. *County Seats. Entire State in No. 10 Fed. Res. Dist. Omaha Br.	NAME OF BANK. *Mem. Am. Bks. Assn. †State ‡Mem. State Bks. Assn. †Priv. ◆Mem. Fed. Res. [Estab.]	PRESIDENT.	VICE-PRESIDENT.	CASHIER.	ASS'T CASHIER.	LIABILITIES.			RESOURCES.		PRINCIPAL CORRESPONDENTS.
						PAID-UP CAPITAL	SURPLUS AND PROFITS	DEPOSITS	LOANS & P. CTS. BONDS, SECURITIES	CASH & EXCHANGES, DTS FROM BANKS	
Table Rock... Pawnee Q 8 Pop. 900	COMMUNITY STATE BANK 76-1069 \$8'16	D. N. TURGEON	F. A. STECH	J. F. HAJNY	ALBINA RUZIKA	\$ 20,000	\$ 1,150	\$ 145,000	\$ 128,000	\$ 38,150	Burnes N., St. Jo.
" " " "	State Bk. of Table Rock \$8'80 76-884	John R. Pierson	Fred E. Bodie		A. F. Burow	25,000	6,000	230,000	202,500	40,000	Tootle-Lacy N., St. Jo.
Talmage... Otoe R 7 Pop. 461	Bank of Talmage \$8'84 76-885	Herman Arends	J. H. Damme	Theo. Frerichs	Chas. F. Wood	25,000	19,650	450,540	373,360	126,730	Chase N., N. Y.; Cont. & Com'l N., Chi.; Merch. N. and U. S. N., Oma.; 1st N., St. Jo.
" " " "	Farmers State Bank \$8'12 76-946	B. C. Marquardt	A. C. Ritter	E. G. Spencer	Wm. A. J. Ritter	20,000	4,000	110,000	95,000	20,000	Oma. N., Oma.; N. Bk. Com., Lin.; Tootle-Lacy N., St. Jo.
Tamora... Seward O 7 Pop. 205	Farmers Exchange Bank \$8'03 76-886	J. C. Herron	W. E. Langworthy	Otto Wied		10,000	2,500	125,000	90,000	45,000	1st N., Seward; Live Stock N., 1st N., and Stock Yds. N., Oma.
Tarnov... Platte O 5 Pop. 202	Bank of Tarnov \$8'11 76-921	G. P. Bissell	J. W. Hutchison	W. J. Trojan		15,000	3,500	98,000	80,000	30,000	1st N., Oma.; Col. State, Col.; Cent. City N., Cent. City.
*Taylor... Loup K 5 Pop. 150	Bank of Taylor \$8'05 76-887	Geo. P. Emig	John Cail	Robert Rusho		10,000	13,000	170,000	150,000	40,000	Han. N., N. Y.; Oma. N. and Stock Yds. N., Oma.
" " " "	OLD GOLD BANK \$8'14 76-984	F. R. SATTERFIELD	J. H. HARVEY	T. F. CROUHWELL	G. A. SATTERFIELD MARCELLA COONEY	15,000	2,560	159,820	155,240	26,110	U. S. N. and 1st N., Oma.
*Tecumseh... Johnson Q 8 Pop. 2000	Farmers State Bank \$8'16 76-153	F. E. Bodie	F. E. Bodie	Save time and FEE IN ADVANCE: Plain sight	get service on Col lections and Credit drafts, 15c; Credit Reports by sending TRY U. S.	25,000	6,000	250,000	200,000	35,000	N. Park, N. Y.; Cent. N., Lin.; S. W. N. Bk. Com., Kan. C.
" " " "	First State Bank \$8'09 76-154	A. N. Dafoe			Frank Dafoe	20,000	7,000	390,240	333,180	74,220	1st N. and Oma. N., Oma.; N. Bk. Com., Lin.; Am. N., St. Jo.
" " " "	Tecumseh State Bank \$8'92 76-152	T. J. Pierson			S. B. Parker	50,000	25,000	300,000	240,000	60,000	Han. N., N. Y.; 1st N., Lin.; Tootle-Lacy N., St. Jo.; Merch. N., Oma.
*Tekamah... Burt Q 5 Pop. 1800	Burt County State Bank \$8'73 76-185	W. D. Hancock	W. Harrington		R. K. Hancock	30,000	20,000	220,000	220,450	37,920	Corn Ex. N., Chi.; 1st N. Oma.
" " " "	FARMERS STATE BANK \$8'05 76-187	A. D. Nesbit			D. W. Greenleaf	25,000	17,500	280,000	250,000	64,000	Cont. & Com'l N., Chi.; U. S. N., Oma.
" " " "	FIRST NATIONAL BANK \$8'80 76-188	E. LATTA	G. C. LATTA	H. J. WRAGGE	D. W. Greenleaf F. W. Palen	100,000	36,000	665,000	875,000	145,000	1st N., Chi.; Oma. N., Stock Yds. N., and Merch. N., Oma.
" " " "	First Trust & Investment Co. \$8'18 76-1195	E. Latta	G. C. Latta	H. J. Wragge	G. A. Ireland, Mgr.	50,000					1st N., Tekamah.
" " " "	Tekamah State Bank \$8'18 76-1182	C. S. La Rue	S. E. McCurdy	A. M. Anderson		50,000	50,000	59,120	13,420	142,720	Packers N. and Merch. N., Oma.
Thayer... York O 7 Pop. 200	Bank of Thayer \$8'90 76-888	C. A. McCloud	R. R. Copesey	Otto Wutke	Ambrose Retzlaff	5,000	1,760	62,570	38,630	28,760	Chem. N., N. Y.; 1st N., York, Neb.
*Thedford... Thomas I 5 Pop. 300	Citizens State Bank \$8'17 76-1133	W. I. Farley			W. M. Finegan	15,000	1,500	70,000	60,000	16,000	Han. N., N. Y.; Merch. N. and Stock Yds. N., Oma.
" " " "	Thedford Bank \$8'88 76-889	B. L. Mills	Mrs. B. L. Mills	Arthur Hein	Clyde S. Martin	10,000	7,490	15,000	102,340	22,850	Secur. State and Oma. N., Oma.
Thurston... Thurston P 4 Pop. 225	Liberty State Bank \$8'19 76-1192	W. H. Kelly	Wm. Vogt Jr.	J. C. Chmelka		15,000					Merch. N., Oma.; Cont. N., Sioux C.
" " " "	THURSTON STATE BANK \$8'05 76-890	Charles G. Frey	C. E. Johnson	W. I. Wiltse	W. Spainhourd	15,000	15,980	128,320	126,780	30,260	1st N. and N. Bk. of Com., Sioux C.; Oma. N., Oma.
Tilden... Madison N 5 Pop. 1100	First National Bank \$8'08 76-286	J. M. Kingery	George Heitzman	E. H. Sutherland		50,000	25,000	430,000	400,000	95,000	N. Park, N. Y.; U. S. N., Oma.
" " " "	State Bank \$8'07 76-288	M. L. Thomsen	L. Thomsen	John Lemly	E. L. Jenkins	20,000	12,000	350,000	325,000	60,000	1st N., Chi.; Oma. N., Oma.
" " " "	Tilden National Bank \$8'87 76-287	Charles Stuart	C. A. Smith	C. O. Baker	J. J. Ryan	50,000	30,000	430,000	415,000	85,000	Atlantic N., N. Y.; Merch. Ln. & Tr. Co., Chi.; 1st N., Oma. and Lin.
Tobias... Saline O 8 Pop. 445	Citizens State Bank \$8'97 76-473	S. F. Nunemaker	L. E. Southwick	R. G. Drysdale	C. W. Boggs	20,000	12,300	255,000	237,000	43,000	N. Park, N. Y.; 1st N., Lin. and Friend.
" " " "	Tobias State Bank \$8'12 76-479		L. C. Oberlies	F. T. Dayton		20,000	4,500	123,000	100,000	40,000	N. Bk. Com. and Cent. N., Lin.; U. S. N., Oma.; Tootle-Lacy N., St. Jo.
Touhy... Saunders P 6 Pop. 85	State Bank of Touhy \$8'06 76-891	J. Petermichel	F. J. Kirchman	C. C. Carek		5,000	2,000	60,000	37,000	35,000	Mech. & Metals N., N. Y.; Oma. N., Oma.; Saunders Co. N., Wahoo, Neb.
*Trenton... Hitchcock G 8 Pop. 497	Citizens State Bank \$8'18 76-1180	W. E. Henry	W. E. Stewart	L. L. Darby		20,000	600	40,000	40,000	7,000	N. Bk. Com., Lin.; Neb. N., Hastings.
" " " "	State Bank of Trenton \$8'09 76-1108	C. M. Brown	James Kelly	J. P. Allen		25,000	5,000	200,000	175,000	50,000	Drov. N., Kan. C.; 1st N., Lin.; 1st N. and Oma. N., Oma.
Trumbull... Clay M 7 Pop. 250	Farmers Exchange Bank \$8'05 76-606	C. G. Lane	W. A. Martin	Ernest Ormsby	Gertrude Boggs	10,000	13,800	145,700	133,500	31,000	Corn Ex. N., Chi.; Oma. N. and Stock Yds. N., Oma.; Ex. N., Hastings.
" " " "	Trumbull State Bank \$8'02 76-605	F. W. Sloan	J. H. Haggard	J. M. Combs		5,000	5,000	31,000	37,000	5,000	1st N., Hastings and Oma.

NEBRASKA Map on Index

For SAFETY and SERVICE, Send Your Legal Work to BONDED LAWYERS (See Index to Lawyers)

Number under Name of Bank is the New Transit Number given to each bank in U. S. exclusively by The Rand-McNally Bankers' Directory, under the authority of The American Bankers Ass'n.

NEBRASKA—Continued

Accessible Towns, Lawyers, Laws, Directors, indexed in back of this volume. For Interest Rates, Grace, etc., see page 14. For Holidays, see opposite page 13.

TOWN AND COUNTY. County Seats. Entire State in No. 10 Fed. Res. Dist. Omaha Br.	NAME OF BANK. Mem. Am. Bks. Assn. \$State Mem. State Bks. Assn. \$Priv. Mem. Fed. Res. [Estab.]	PRESIDENT.	VICE-PRESIDENT.	CASHIER.	ASS'T CASHIER.	LIABILITIES.			RESOURCES.		PRINCIPAL CORRESPONDENTS.
						PAID-UP CAPITAL	SURPLUS AND PROFITS	DEPOSITS	LOANS & DIS- CTS. BONDS, SECURITIES	CASH & EX- CHANGES, DEB- T FROM BANKS	
Tryon... McPherson G 6 Pop. 50	Tryon State Bank... \$10 76-892	W. L. Cline	S. W. Warren	C. T. Cline	Chas. A. Daly	\$ 10,000	\$ 4,340	\$ 114,620	\$ 80,660	\$ 45,910	Stock Yds. N., Oma.; 1st N., No. Platte.
Uehling... Dodge Q 5 Pop. 228	Farmers State Bank... \$5 76-613 Logan Valley Bank... \$6 76-614	Herman Meyer	Maurits Stenvers	Edward Uehling	Eiletha Uehling	15,000	6,000	250,000	220,000	36,000	Chase N., N. Y.; Oma. N. and U. S. N., Oma.; 1st N., Fremont.
Ulysses... Butler O 6 Pop. 551	Farmers & Merchants Bank... \$6 76-412 First Bank of Ulysses... \$90 76-411	Henry Diers	W. R. Brown	W. H. Modlin	D. W. Patrick	15,000	13,650	277,880	234,790	68,840	N. City, N. Y.; Com'l N., Fremont; Stock Yds. N., 1st N., and Live Stock N., Oma.
Unadilla... Otoe Q 7 Pop. 209	Bank of Unadilla... \$88 76-893	E. A. Duff		H. A. Butt		20,000	11,060	341,940	310,010	64,920	Cont. & Com'l N., Chi.; N. Bk. Com. Lin.; Merch. N., Oma.
Union... Cass R 7 Pop. 400	Bank of Union... \$1900 76-894	L. G. Todd	Wm. G. James	J. M. Patterson		15,000	10,000	200,000	150,000	60,000	Mech. & Metals N., N. Y.; U. S. N., 1st N. and Oma. N., Oma.; 1st N., Lin. and Fremont.
University Pl. Lancaster Pop. 3800 " P 7	Citizens State Bank... \$8 76-83 First National Bank... \$5 76-82	E. M. Bair	C. C. Cooper	G. A. Knight	J. E. Bartley	30,000	6,000	325,000	291,000	1,000	1st N., Lin.; Stock Yds. N., Oma.
Upland... Franklin K 8 Pop. 525	Peoples Bank... \$7 76-520 Upland Banking Co... \$87 76-519	A. L'Heureux	P. L. Ostergaard	E. Arnold, Jr.	Ralph Lohr	25,000	7,000	250,000	190,000	55,000	Han. N., N. Y.; 1st N. and U. S. N. Oma.;
Utica... Seward O 7 Pop. 520	First National Bank... \$2 76-427 Merchants Bank... \$83 76-428	Jacob Severin	August Heidbreder	Geo. Liggett	Otto Thoene	30,000	20,910	513,290	495,060	99,140	Cont. & Com'l N., Chi.; Oma. N., Oma.; 1st N., Lin.
Valentine... Cherry H 8 Pop. 1500	Farmers National Bank... \$17 76-1109 FIRST NATIONAL BANK... \$84 76-285	W. S. Jackson	C. A. Lovejoy	Chas. E. Swanson	Lucile Cass	35,000	3,330	84,050	84,660	34,990	1st N., Chi., Lin., and Oma.
" " " "	NEBRASKA STATE BANK... \$15 76-991	E. C. DAVENPORT	A. E. MORRIS	H. W. DAVENPORT		25,000	3,370	254,350	213,840	68,870	Com. Ex. N., Chi.; Neb. N. and Stock Yds. N., Oma.
" " " "	VALENTINE STATE BANK... \$83 76-234	FRED WHITTEMORE	J. W. STETTER	CHARLES LEWIS	NETTIE E. HARRIS	25,000	6,500	300,000	275,000	80,000	1st N., Chi.; Oma. N., Packers N., and Merch. N., Oma.
Valley... Douglas Q 6 Pop. 1000	Farmers State Bank... \$15 76-1028 Valley State Bank... \$99 76-895	Andrew Wicklund	R. M. Erway	T. F. Green		20,000	2,000	200,480	184,350	38,120	1st N., Chi., Lin., and Oma.
Valparaiso... Saunders P 6 Pop. 800	OAK CREEK VALLEY BANK... \$99 76-409 VALPARAISO STATE BANK... \$99 76-410	F. J. Kirchman	J. J. Johnson	J. Petermichel	H. L. Mosgrove	20,000	21,000	375,000	325,000	70,000	Han. N., N. Y.; Oma. N. and U. S. N., Oma.; Com'l N., Fremont.
Venango... Perkins E 7 Pop. 175	Venango State Bank... \$99 76-896	B. F. Hastings		D. O. Stockton	Jessie E. Stockton	20,000	2,890	210,100	211,080	19,030	Chase N., N. Y.; 1st N., Fremont and Oma.
Verdel... Knox M 3 Pop. 300	Farmers State Bank... \$3 76-897	H. L. Nelson		T. J. Neprud	Grace Peck	18,000	6,500	285,470	251,150	58,820	Am. Ex. N., N. Y.; 1st N., Chi.; U. S. N. and Oma. N., Oma.; 1st N., Lin.
Verdigre... Knox M 3 Pop. 600	Knox County Bank... \$1 76-898 Verdigre State Bank... \$11 76-924	E. R. Gurney		E. F. Souba	I. C. Souba	10,000	10,000	270,000	225,000	50,000	Atlantic N., N. Y.; 1st N. and Stock Yds. N., Oma.
Verdon... Richardson R 8 Pop. 406	Farmers & Merch. Bk... \$5 76-496 Verdon State Bank... \$90 76-495	E. E. Auxier	H. N. Timmerman	L. S. Johnson	J. L. Orr	18,000	5,000	144,390	145,900	27,560	1st N., Chi., and Live Stock N., Oma.; Neb. State Lin.
Verona... Clay N 8 Pop. 150	Farmers State Bank... \$12 76-933	Nels Nelson	W. F. Mack	J. M. Bible		10,000	2,300	52,000	51,000	9,500	1st N., Chi.; Oma. N., Omaha; Norfolk N., Norfolk.
Vesta... Johnson Q 8 Pop. 175	Vesta State Bank... \$3 76-899	D. M. Boatsman	O. L. Rothell	F. C. Rulla		25,000	7,500	165,000	175,000	25,000	Cont'l and Com'l N., Chi.; U. S. N., Oma.; Norfolk N., Norfolk; 1st N., Fremont.

NEBRASKA Map on Index

Banks Advertising give Prompt Attention to Collections and Correspondence

NEBRASKA BANKS—Tryon to Vesta

January, 1919

TOWN AND COUNTY. *County Seats. Entire State in No. 10 Fed. Res. Dist. Omaha, Br.	NAME OF BANK. *Mem. Am. Bks. Assn. \$State †Mem. State Bks. Assn. †Priv. ◆Mem. Fed. Res. [Etab.	PRESIDENT.	VICE-PRESIDENT.	CASHIER.	ASS'T CASHIER.	LIABILITIES.			RESOURCES.		PRINCIPAL CORRESPONDENTS.
						PAID-UP CAPITAL	SURPLUS AND PROFITS	DEPOSITS	LOANS & DISCOUNTS, BONDS, SECURITIES	CASH & EXCHANGE, DEPOSITS FROM BANKS	
Virginia.....Gage Q 8 Pop. 154	Citizens State Bank...\$7-908	A. L. Wright	J. S. Hubka	F. A. Wright	Ethel C. Wright	\$ 7,500	\$ 5,500	\$ 170,000	\$ 125,000	\$ 50,000	Chase N. N. Y.; 1st N., Kan. C.; Beatrice N., Beatrice.
Wabash.....Cass Q 7 Pop. 200	Farmers State Bank...\$7-903	O. O. Thomas	D. M. Thomas	Theo. Miller		10,000	9,100	80,550	81,180	16,650	1st N., Omaha; City N., Lin.
Waco.....York O 7 Pop. 293	Farmers & Traders Bk...\$7-84	C. A. McCloud	T. J. Kerby	J. H. Fisher	Margaret A. Nordyke	10,000	12,100	267,000	184,000	103,800	Chem. N., N. Y.; 1st N., York; City N., Lin.
"....." " "	Waco State Bank...\$7-1057	F. O. Steffen		V. H. Warfield		15,000	3,000	140,000	110,000	30,000	Chase N., N. Y.; City N., York.
*Wahoo.....Saunders P 6 Pop. 2900	Citizens State Bank...\$7-95	J. M. Ohslund	Emil Benson	C. J. Ficenece		30,000	8,500	375,000	350,000	65,000	Atlantic N., N. Y.; Cont. & Com'l N., Chi.; 1st N., Omaha.
"....." " "	Farmers & Merchants State Bank...\$7-1118	J. L. Winter	G. W. Walter	H. E. Winter	W. J. Dalezal	35,000	3,500	275,000	175,000	125,000	Mech. & Metals N., N. Y.; Neb. N., Omaha; Cont. State, Lin.
"....." " "	FIRST NATIONAL BANK...\$7-123	Charles Perky	E. Lehmkuhl	Oscar Hanson	Ernest Hanson	80,000	88,020	779,380	796,640	144,060	N. City, N. Y.; Ft. Dear. N., Chi.; Omaha N., U. S. N., and Stock Yds. N., Omaha;
"....." " "	Nebraska State Sav. Bk...\$7-126	W. C. Kirchman	F. J. Kirchman	J. J. Johnson	W. H. Kirchman	25,000	12,000	350,000	350,000	37,000	Saunders Co. N., Wahoo.
"....." " "	SAUNDERS CO. NAT'L BANK...\$7-125	W. C. KIRCHMAN F. J. KIRCHMAN J. J. JOHNSON W. H. KIRCHMAN Collections have the personal attention of an officer. Presented and reported day received. Good first farm mortgages for sale at all times. H. B. Ware.				50,000	55,000	625,000	665,000	150,000	Am. Ex. N., N. Y.; 1st N., Chi. and Lin.; Merch. N., Omaha.
Wakefield.....Dixon P 4 Pop. 1000	FARMERS NATIONAL BANK...\$7-295	D. Mathewson	R. H. Mathewson	Stina Nyberg		40,000	13,410	422,560	388,860	127,110	Chase N., N. Y.; U. S. N. and Omaha N., Omaha.
"....." " "	FIRST NATIONAL BANK...\$7-296	Edwin E. Collins	L. C. Nuernberger	H. S. Collins	Edla A. Collins	25,000	28,200	275,600	309,300	44,500	N. Park, N. Y.; Secur. N., Sioux C.; 1st N., Omaha.
"....." " "	Security State Bank...\$7-927	D. C. Leamer	E. Anderson	Chas. S. Beebe	Clarence Seagren	25,000	11,510	402,440	351,870	87,080	Cont. & Com'l N., Chi.; Packers N., Omaha; N. Bk. Com., Sioux C.
Wallace.....Lincoln G 7 Pop. 175	Citizens Security Bank...\$7-903	E. R. Ferrell	M. Weil	F. H. Whitlake	F. L. Ferrell	15,000	8,000	200,000	160,000	75,000	N. Bk. Com., Lin.; 1st N., Omaha.
"....." " "	Farmers State Bank...\$7-1176	F. C. Pielsticker	A. J. Mothersead	Chas. L. Cooper		20,000					Neb. State, Omaha; Platte Valley State, No. Platte.
Walthill.....Thurston Q 4 Pop. 1100	FIRST NATIONAL BANK...\$7-310	D. Mathewson	G. P. Mathewson	C. M. Mathewson	A. P. Coleman	50,000	15,120	216,630	276,860	54,880	Chase N., N. Y.; Cont. & Com'l N., Chi.; Secur. N. and 1st N., Sioux C.; Omaha N. and Stock Yds. N., Omaha.
"....." " "	Walthill National Bank...\$7-311	Z. Boughn	Cecil R. Boughn	C. W. Boughn	W. R. Boughn, Jr.	25,000	8,000	158,000	161,000	51,000	U. S. N., Omaha; 1st N., Sioux C.
Walton.....Lancaster Q 7 Pop. 150	Farmers & Merch. Bank...\$7-904	H. W. Mayer	E. W. Randall	L. A. Berge		10,000	7,600	175,210	121,310	47,420	1st N., Lin.; S. W. N. Bk. Com., Kan. C.; Bk. of Benson and 1st N., Omaha.
Wann.....Saunders P 6 Pop. 67	Bank of Wann...\$7-1104	F. E. White	W. A. Harnsberger	E. A. Griffis		10,000	2,000	14,500	25,300	5,000	Chem. N., N. Y.; Omaha N., Omaha.
Washington.....Wash. Q 6 Pop. 125	Washington State Bank...\$7-905	J. B. Gibson		Geo. Bruse		15,000	1,150	178,190	115,060	77,090	1st N. and Stock Yds. N., Omaha; Citiz. State, Blair.
Waterbury.....Dixon P 4 Pop. 199	Waterbury State Bank...\$7-906	W. S. Gilman	George F. Smith	V. G. Smith		15,000	3,000	100,000	80,000	35,000	Atlantic N., N. Y.; Secur. N., Sioux C.; 1st N., Omaha.
Waterloo.....Douglas Q 6 Pop. 402	Bank of Waterloo...\$7-504	J. G. Seefus	G. A. Lindquest	E. L. Lindquest		15,000	5,000	175,000	150,000	40,000	Atlantic N., N. Y.; 1st N., Omaha.
Wauneta.....Chase G 8 Pop. 327	Peoples Bank...\$7-952	Frank McCallum	O. E. McCallum	D. R. McCallum		25,000	17,200	219,020	219,280	40,010	1st N., Omaha; N. Bk. Com., Lin.; Citiz. State, McCook.
"....." " "	WAUNETA FALLS BANK...\$7-907	R. E. Cocklin	J. Dudeck John W. Green	R. A. Green	T. L. Darnell	25,000	26,000	413,000	380,000	75,000	Chem. N., N. Y.; U. S. N., Omaha; Neb. State, Lin.; 1st N., St. Jo.; McCook N., McCook.
Wausa.....Knox N 4 Pop. 800	COMMERCIAL NAT'L BANK...\$7-390	G. H. RENARD CHARLES COOK R. E. COOK Collections solicited and approved. FEE IN ADVANCE: Sight drafts, Reports, 50c. TR 15c minimum; 25c minimum charge if paid.				50,000	16,000	750,000	750,000	75,000	Chem. N., N. Y.; Merch. N. and Packers N., Omaha; 1st N., Sioux C.
"....." " "	FIRST NATIONAL BANK...\$7-389	T. A. Anthony E. R. Gurney Wm. Berridge L. C. Anderson The Bank of Special Service. n given Bill of Lading Drafts, Cash and Time Items. Please send 15c with each sight draft for presentation and 50c for Credit Reports.				50,000	60,000	726,690	839,000	65,000	Mech. & Metals N., N. Y.; Cont. & Com'l N., Chi.; 1st N., Omaha; 1st N. and Live Stock N., Sioux C.
Waverly.....Lancaster P 7 Pop. 297	BANK OF WAVERLY...\$7-577	R. M. Beale		H. S. Beale		15,000	3,000	237,750	200,000	32,000	1st N. and Cont. State, Lin.; Bk. of Benson, Benson; Packers N., Omaha.
"....." " "	Lancaster Farmers State Bank...\$7-578	Chas. J. Warner	G. R. Buckner	Anton Sagl	Dean A. Hatten	20,000	4,100	323,090	255,000	109,600	Han. N., N. Y.; Am. State, Lin.; 1st N. and Live Stock N., Omaha.

Number under Name of Bank is the New Transit Number given to each bank in U. S. exclusively by The Band-McNally Bankers' Directory, under the authority of The American Bankers Ass'n.

NEBRASKA—Continued

Accessible Towns, Lawyers, Laws, Directors, indexed in back of this volume. For Interest Rates, Grace, etc., see page 14. For Holidays, see opposite page 13.

TOWN AND COUNTY. *County Seats. Entire State in No. 10 Fed. Res. Dist. Omaha Br.	NAME OF BANK. *Mem. Am. Bks. Assn. †State ‡Mem. State Bks. Assn. †Priv. ◆Mem. Fed. Res. [Etab.	PRESIDENT.	VICE-PRESIDENT.	CASHIER.	ASS'T CASHIER.	LIABILITIES.			RESOURCES.		PRINCIPAL CORRESPONDENTS.
						PAID-UP CAPITAL	SUBPLUS AND PROFITS	DEPOS- ITS	LOANS & DIS- C'Y. BONDS, SECURITIES	CASH & EX- CHANGES, DUE FROM BANKS	
*Wayne.....Wayne P 4 Pop. 2600	Citizens National Bank. ♦\$85 76-132	H. C. Henney	A. L. Tucker	H. B. Jones	P. H. Meyer	\$ 60,000	\$ 30,000	\$ 600,000	\$ 498,000	\$ 140,000	N. Park, N. Y.; Cont. & Com'l N., Chi.; 1st N., Oma.; Secur. N., Sioux C.
"....."	First National Bank. ♦\$85 76-131	F. E. Strahan	J. T. Bressler	H. S. Ringland	B. F. Strahan	75,000	41,300	522,650	576,350	77,900	Chem. N., N. Y.; N. Bk. Rep., Chi.; U. S. N. and Stock Yds., N. Y.; 1st N., Sioux C.
"....."	State Bank of Wayne. ♦\$92 76-133	Henry Ley	H. F. Wilson C. A. Chace	R. W. Ley	Herman Lundberg	40,000	25,000	850,000	600,000	200,000	Han. N., N. Y.; 1st N., Chi.; Oma. N., Oma.; 1st N., Sioux C. (Mem. Fed. Res.)
Weeping Water, Cass Q 7 Pop. 1067	First National Bank. ♦\$86 76-246	Charles Philpot	O. K. Cromwell	Thomas Murtey	L. P. Wolcott	50,000	12,730	425,660	434,970	103,410	N. Park, N. Y.; Oma. N. and 1st N., Oma.; S. W. N. Bk. Com., Kan. C.
"....."	Nebraska State Bank. ‡\$95 76-247	Jacob Domingo	E. E. Butler	C. E. Butler	F. J. Domingo	25,000	7,500	305,000	286,000	55,000	U. S. N., Oma.; City N., Lin.
Wellfleet.....Lincoln H 7 Pop. 150	Bank of Wellfleet. ‡\$07 76-908	J. H. Kelly	Hugh Raiston	G. J. Taylor	M. F. Raiston J. R. Taylor	10,000	6,090	125,390	96,310	43,900	1st N., Live Stock N., and Packers N., Oma.; Neb. State, Lin.
Western.....Saline O 8 Pop. 499	Saline County Bank. ♦\$85 76-909	George F. Sawyer		J. G. Sawyer		30,000	31,560	271,960	262,580	59,370	Han. N., N. Y.; U. S. N., Oma.; 1st N., Lin.
"....."	Western State Bank. ♦\$17 76-1088	W. C. Black, Jr.		L. H. Jones	L. W. Mead	20,000	1,800	90,000	95,000	14,300	N. Park, N. Y.; 1st N., Beatrice.; Live Stock N., Oma.
Weston.....Saunders P 6 Pop. 432	FARMERS & MERCH. BANK 76-485 ♦\$86	W. C. Kirchman	F. J. Kirchman	Ferdinand Pacal		12,000	7,690	167,340	170,500	15,620	Han. N., N. Y.; 1st N. and Live Stock N., Oma.; Saunders Co. N., Wahoo.
"....."	Weston Bank. ♦\$86 76-484	H. F. Blunk	H. N. Nelson	Frank Koudele, Jr.	R. E. Novak	18,000	18,000	450,000	295,000	191,000	Atlantic N., N. Y.; U. S. N. and Oma. N., Oma.
*Westpoint.....Cuming P 5 Pop. 2000	FIRST NATIONAL BANK . ♦\$85 76-150	C. Hirschmann	W. Koudele	Wm. Gentrup		50,000	44,460	464,850	514,390	57,420	Han. N., N. Y.; Neb. N. and Live Stock N., Oma.; N. Bk. Com., Lin.; Com'l N., Fremont.
"....."	Nebraska State Bank. ‡\$89 76-151	T. D. Thompson	H. Koch	A. F. Walla	J. F. Zajicek	30,000	37,000	470,000	463,000	68,000	Han. N., N. Y.; Merch. N., Oma.
"....."	West Point Nat. Bank. ♦\$85 76-149	J. T. Baumann	H. W. Baumann	James W. Shearer	L. W. Johnson B. J. Fisher	50,000	155,000	700,000	725,000	270,000	Chem. N., N. Y.; Oma. N., Stock Yds. N., and U. S. N., Oma.; Fremont N., Fremont.
Whitman.....Grant G 4 Pop. 125	First State Bank. ♦\$12 76-949	W. I. Farley	J. H. Monahan	W. H. Nickles		15,000	13,520	219,560	140,310	109,100	Han. N., N. Y.; U. S. N. and Packers N., Oma.
Whitney.....Dawes C 3 Pop. 75	Farmers & Drovers State Bk. 76-962 ‡\$13	F. W. Cripps	Wm. Burkitt	C. L. Wilson	J. Scofield	15,500	4,500	119,180	117,620	21,450	1st N. and Stock Yds. N., Oma.; 1st N., Chad- ron.
*Wilber.....Saline O 8 Pop. 2000	Bank of Wilber. ‡\$02 76-216	Adolph Beck	Joseph Honzik	J. A. Bartos	C. B. Hroch	20,000	13,500	423,600	314,800	127,500	Han. N., N. Y.; Cont. & Com'l N., Chi.; 1st N., Lin.; U. S. N., Oma.
"....."	Saline State Bank. ♦\$83 76-215	Henry G. Gund	E. W. Miskell	J. J. Novak	W. J. Borecky	40,000	10,000	600,000	518,000	100,900	Han. N., N. Y.; Oma. N., Oma.; City N. and N. Bk. Com., Lin.
"....."	Wilber State Bank. ♦\$16 76-1065	F. J. Sadilek	A. Shimonek	H. V. Jelinek		25,000	7,500	300,000	260,000	50,000	1st N., Merch. N., and Live Stock N., Oma.; Cent. N., Lin.
Wilcox.....Kearney K 8 Pop. 382	Exchange Bank. ♦\$05 76-530	C. W. Gishwiller	E. Van Steenberg	I. H. Jordan, Sec.		15,000	1,600	97,360	98,940	15,000	1st N., Chi., Oma. and Hastings; City N., Lin.
"....."	First National Bank. ♦\$05 76-529	E. L. Lindsay	W. A. Petteys	Wm. Halstead		25,000	8,000	160,000	140,000	45,000	1st N., Chi.; U. S. N., Oma.; N. Bk. Com., Lin.
Wilsonville.....Furnas J 8 Pop. 500	Home State Bank. ‡\$17 76-1137	G. A. Miller	S. A. Austin	Howard Johnson	L. A. Rice	25,000	2,630	79,810	59,340	41,910	N. Bk. Com., Lin.; Am. N., St. Jo.
"....."	Wilsonville State Bank. ♦\$98 76-910	C. M. Brown	J. P. Mousel	Chas. Mousel	C. A. Hall	25,000	8,500	249,000	225,000	51,000	Han. N., N. Y.; Oma. N., Oma.; St. Jo. Stock Yds., So. St. Jo.; Inter-State N., Kan. C.
Winnebago.....Thurston Q 4 Pop. 800	First National Bank. ‡\$07 76-911	E. A. Wiltse	J. P. Burke	E. K. Wiltse	C. B. Betts	25,000	10,000	170,000	150,000	35,000	Secur. N., Sioux C.; Oma. N., Oma.
"....."	State Bank of Winnebago 76-1018 ♦\$15	G. T. Graves	J. B. Rossiter	E. W. Rossiter	F. N. Thomson Wm. Vogt, Jr.	30,000	10,550	193,620	193,380	35,180	Cont. N., 1st N., and N. Bk. Com., Sioux C.; Merch. N., Oma.
Winnetoon.....Knox M 4 Pop. 220	FIRST STATE BANK . ♦\$1900 76-615	Seth Jones	H. W. Crandall	H. J. Crandall	L. M. Crandall	20,000	6,000	285,000	276,000	46,460	Cont. & Com'l N., Chi.; U. S. N. and Stock Yds. N., Oma.; 1st N., Fremont.
Winside.....Wayne O 4 Pop. 450	FARMERS STATE BANK ‡\$13 76-966	Fred W. Weible	E. L. Weible	Cora C. Schmode	J. C. Schmode Geo. W. Nielsen	25,000	25,000	520,000	500,000	63,000	1st N., and Secur. N., Sioux C.; Oma. N., Oma.
"....."	Merchants State Bank. ♦\$92 76-912	G. A. Pestal	L. S. Needham	Walter Christensen	I. F. Gaebler	25,000	19,000	330,000	290,000	60,000	Cont. & Com'l N., Chi.; U. S. N., Oma.; 1st N. and Secur. N., Sioux C.; 1st N., Fremont.
Winslow.....Dodge P 5 Pop. 300	Winslow State Bank. ♦\$06 76-913	A. H. Ruwe	F. H. Hagerbaumer	George Voll	Elmer C. Ruwe	20,000	7,000	270,000	205,000	85,000	N. Park, N. Y.; U. S. N., Oma.; Fremont N., Fremont.

NEBRASKA BANKS—Wayne to Winslow

January, 1919

NEBRASKA Map on Index

Banks Advertising give Prompt Attention to Collections and Correspondence

Number under Name of Bank is the New Transit Number given to each bank in U. S. exclusively by The Rand-McNally Bankers' Directory, under the authority of The American Bankers Ass'n.

NEBRASKA—Continued

Accessible Towns, Lawyers, Laws, Directors, indexed in back of this volume. For Interest Rates, Grace, etc., see page 14. For Holidays, see opposite page 13.

January, 1919

NEBRASKA BANKS—Wisner to Yutan

841

TOWN AND COUNTY. County Seats. Entire State in No. 10 Fed. Res. Dist. Omaha Br.	NAME OF BANK. *Mem. Am. Bks. Assn. \$State †Mem. State Bks. Assn. †Priv. ◆Mem. Fed. Res. [Estab.	PRESIDENT.	VICE-PRESIDENT.	CASHIER.	ASS'T CASHIER.	LIABILITIES.			RESOURCES.		PRINCIPAL CORRESPONDENTS.
						Paid-up Capital	Surplus and Profits	Depos- its	Loans & Dis- c'ts. Bonds, Securities	Cash & Ex- change, Due from Banks	
Wisner...Cuming P 5 Pop. 1081	Citizens National Bank...†88 76-239	J. H. Emley	Sylvester Emley	H. A. Tiedtke	L. B. White	\$ 50,000	\$ 63,170	\$ 622,800	\$ 540,880	\$ 241,790	N. Bk. Com., N. Y.; Oma. N. and Stock Yds. N., Oma.
"..."	First National Bank...†81 76-238	Fred Schreiber	Owen Kane	William Armstrong	Wm. L. Birkelbach	50,000	30,000	500,000	450,000	86,460	Han. N., N. Y.; Cont. & Com'l N., Chi.; Neb. N. and Packers N., Oma.
"..."	Wisner State Bank...†803 76-240	H. D. Deily	H. A. Leisy	I. O. Leisy	Harry E. Leisy	25,000	18,000	400,000	350,000	75,000	N. Bk. Com., N. Y.; 1st N. and Stock Yds. N., Oma.
Wolbach...Greeley L 5 Pop. 800	Farmers State Bank...†808 76-317	H. C. Hansen	F. B. Thompson	M. T. Kernodle	W. D. Spear	15,000	10,700	152,520	146,590	28,590	Chase N., N. Y.; 1st N., Lin.; U. S. N. and Stock Yds. N., Oma.
"..."	Peoples State Bank...†814 76-1002	C. Bradley	F. A. Kolar	E. L. Johnson		20,000	3,000	301,300	233,960	90,300	Neb. N., Oma.; City N., Lin.; 1st N., Grand Isl.
"..."	State Bank of Wolbach...†814 76-316	T. J. Hansen	F. E. Seavey	W. J. Sawicki	C. D. McIntyre	20,000	4,000	237,000	226,350	30,000	Grand Isl. N., Grand Isl.; Live Stock N., Oma.
Wood Lake...Cherry I 3 Pop. 400	Citizens State Bank...†806 76-625	N. J. Uck	A. E. Morris	W. F. Parker	J. F. Morris M. M. Parker	15,000	4,500	210,000	110,000	109,000	N. City, Chi.; 1st N. and Live Stock N., Oma.; Cont. State, Lin.; N. Bk. Com., Sioux C.
"..."	Wood Lake Bank...†886 76-624	David Hanna	Neil Hanna	B. H. Mickey	Earl Hanna	15,000	8,000	330,000	256,000	85,000	Cont. & Com'l N., Chi.; 1st N., Lin.; Oma. N. and Stock Yds. N., Oma.
Wood River...Hall L 7 Pop. 1000	Citizens State Bank...†891 76-319	W. W. Mitchell	Patrick Hoge	W. L. Sprague	E. H. Benson	25,000	25,490	366,690	346,380	69,150	Chase N., N. Y.; 1st N., Oma.
"..."	First National Bank...†88 76-313	F. E. Slusser	Hans Wiese	H. S. Eaton	H. P. Burmood	40,000	40,000	365,000	306,000	90,000	Chase N., N. Y.; Oma. N., U. S. N., and Stock Yds. N., Oma.; 1st N., Lin.
Wymore...Gage P 8 Pop. 2613	Farmers & Merch. Bank...†810 76-103	Henry Gund	W. A. Dawson	J. I. Moore	A. I. Baker Lewis Jones	35,000	4,000	165,000	130,000	70,000	Han. N., N. Y.; N. Bk. Com., Lin.
"..."	FIRST NATIONAL BANK...†88 76-102	J. A. Reuling Collections and officer of this	W. A. Stahl Correspondence bank. Send your	J. S. Jones have the personal items direct.	D. K. Windle attention of an	50,000	17,240	505,670	513,690	107,580	Cont. & Com'l N., Chi.; Tootle-Lacy N., St. Jo.
Wynot...Cedar O 3 Pop. 500	Farmers State Bank...†806 76-594	P. A. Sullivan	Alex. Schulte	F. A. Leise	Margaret Pruss	12,000	3,400	302,380	271,140	48,910	Cont. & Com'l N., Chi.; 1st N. and Live Stock N., Sioux C.; Oma. N., Oma.
"..."	First National Bank...†06 76-593	J. F. Arens	J. C. Robinson	F. A. Kindwall	S. H. Luken	25,000	10,000	245,000	242,760	23,530	Atlantic N., N. Y., Cont. & Com'l N., Chi.; 1st N., Oma. and Sioux C.
*York...York N 7 Pop. 8000	AMERICAN STATE BANK 76-37 †805	J. Cox Collections and MORE than J Prompt presen	R. S. Carscadden your cash items ust the necessary tation and quick	E. S. Lawrence will receive attention. returns or reasons	R. L. Brott given. TRY US.	50,000	25,000	870,000	810,000	120,000	Han. N., N. Y.; Cont. & Com'l N., Chi.
"..."	American Trust Company...†815 76-1047	J. Cox	H. W. Brott R. S. Carscadden	R. S. Carscadden Sec. and Tr.		25,000	1,000	4,500	23,000	6,500	Am. State, York.
"..."	City National Bank...†893 76-35	J. E. Hart	J. M. Bell C. N. Beaver	J. I. Moore	C. G. Stoll	100,000	130,000	800,000	851,000	150,000	Chase N., N. Y.; Corn Ex. N., Chi.; Oma. N., Oma.; N. Bk. Com., Lin.
"..."	City Trust Co...\$16 76-1058	J. E. Hart	J. M. Bell	J. I. Moore Sec. and Tr.		25,000	2,500	25,000	40,000	11,000	City N., York.
"..."	Farmers State Bank...†816 76-1049	John Doran	S. A. Myers	A. C. Hubbell	B. E. Doran	50,000	7,550	153,890	195,290	33,420	1st N. and Live Stock N., Oma.
"..."	FIRST NATIONAL BANK...†82 76-34	C. A. McCloud All Central Neb A thoroughly insures prompt FIRST MORTG	R. R. Copsey raska business in organized collec and efficient ser AGE FARM LOA	J. R. McCloud vited. tion department vice. NS FOR SALE.	AUG. ZIMMERER MAMIE WOOD H. E. NORDLUND	150,000	210,000	1,600,000	1,609,000	281,000	Chem. N., N. Y.; 1st N., Chi., Lin., St. Jo., and Kan. C.; Merch. N., Corn Ex. N., Neb. N., Live Stock N., and Stock Yds. N., Oma.
"..."	First State Savings Bank \$13 76-39	C. A. McCloud	T. W. Smith	R. R. Copsey		15,000	4,600	98,000	99,000	17,000	1st N., York.
"..."	First Trust Company...\$11 76-38	C. A. McCloud	G. M. Spurlock	R. R. Copsey Sec. and Tr.		50,000	7,500	85,000	130,000	13,000	1st N., York.
Yutan...Saunders Q 6 Pop. 358	Bank of Yutan...†89 76-914	George Heldt	Valentine Thomas	J. N. Peters	H. H. Peters	25,000	27,810	232,200	219,420	64,410	Kountze Bros., N. Y.; 1st N., Oma.

NEBRASKA Map on Index

For SAFETY and SERVICE, Send Your Legal Work to BONDED LAWYERS (See Index to Lawyers)

TWO IMPORTANT CHANGES

in this Edition

For the Betterment of the Service

1. THE FEDERAL RESERVE DISTRICT in which each town or city is located, is designated by bold faced figure under name of each city or town, when State is in two or more districts—and by notice at head of column over names of towns, when entire State is in same district.
2. LAWYERS (indexed in back part of Directory) are all bonded by the American Surety Co. of New York for benefit of users of this Directory to the amount of two thousand dollars on each lawyer. (This does not include those under heading "Foreign Attorneys.")

Nevada INDEX TO COUNTIES.

Churchill	F 5
Clark	L 12
Douglas	B 7
Elko	J 2
Esmeralda	F 4
Eureka	I 4
Humboldt	E 2
Lander	G 5
Lincoln	K 9
Lyon	C 6
Mineral	D 7
Nye	I 8
Ormsby	B 6
Storey	B 6
Washoe	H 3
White Pine	K 6

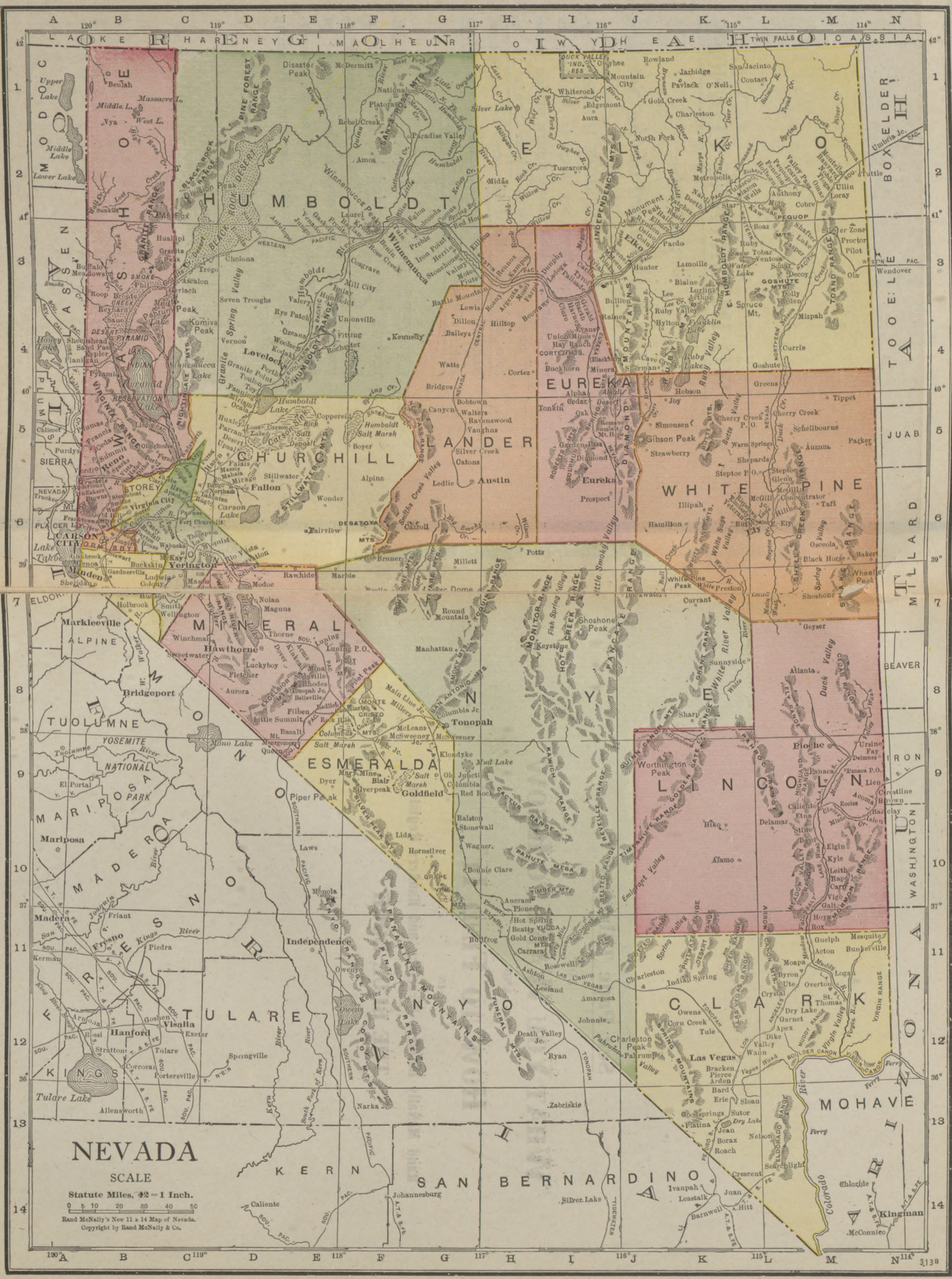

See Page Thirteen

FOR

“WHAT YOU WANT TO KNOW

AND

HOW TO FIND IT”

IN

Rand McNally Bankers Directory and Bankers Register

THE BLUE BOOK

Number under Name of Bank is the New Transit Number given to each bank in U. S. exclusively by The Rand-McNally Bankers' Directory, under the authority of The American Bankers Ass'n.

NEW HAMPSHIRE
(Savings Banks do not handle collections)

Accessible Towns, Lawyers, Laws, Directors, indexed in back of this volume. For Interest Rates, Grace, etc., see page 14. For Holidays, see opposite page 13.

TOWN AND COUNTY. *County Seats. Entire State in No. 1 Federal Reserve District.	NAME OF BANK. *Mem. Am. Bks. Assn. \$State ‡Mem. State Bks. Assn. †Priv. ◆Mem. Fed. Res. [Estab.	PRESIDENT.	VICE-PRESIDENT.	CASHIER.	ASS'T CASHIER.	LIABILITIES.			RESOURCES.		PRINCIPAL CORRESPONDENTS.
						PAID-UP CAPITAL	SURPLUS AND PROFITS	DEPOSITS	CASH & DIS- C'TA. BONDS, SECURITIES	CASH & RE- CEIPTS, DUE FROM BANKS	
Ashland.....Grafton J 6 Pop. 1289	Ashland Savings Bank...\$72 54-141	D. C. Hill.....		W. F. Hardy, <i>Sec. and Tr.</i>		\$ 10,750	\$ 175,680	\$ 174,990	\$ 11,440		N. Shawmut, Bos.
Berlin.....Coos F 8 Pop. 13,599	Berlin National Bank.....*91 54-41	W. E. Corbin.....	P. C. Prince.....	M. H. Taylor.....	M. A. Wheeler.....	\$ 100,000	38,930	942,220	1,007,760	162,720	Coal & Iron N., N. Y.; N. Shawmut and Liberty Tr. Co., Bos.; Fidelity Tr. Co., Port.
"....."	Berlin Savings Bank & Tr. Co. 54-40 *\$90	A. B. Forbush.....	P. E. Beaudoin.....	A. N. Gendron, <i>Tr.</i>	W. B. Gendron, <i>A. Tr.</i>	25,000	45,820	555,420	565,660	60,580	Met. Tr. Co., N. Y.; N. Shawmut, Bos.; Fidelity Tr. Co., Port.
"....."	City National Bank.....*1900 54-42	A. M. Stahl.....	J. B. Noyes.....	F. C. Hannah.....	H. W. Noyes.....	100,000	108,000	420,000	506,000	100,000	4th-Atlantic N., Bos.; Fidelity Tr. Co., Port.
"....."	City Savings Bank.....\$01 54-43	A. M. Stahl.....	J. B. Noyes.....	F. C. Hannah, <i>Tr.</i>	H. W. Noyes, <i>A. Tr.</i>		65,300	1,100,000	1,074,000	84,000	City N., Berlin.
"....."	Fidelity Savings Bank.....\$13 54-44	W. E. Corbin.....	P. C. Prince.....	M. H. Taylor, <i>Tr.</i>	M. A. Wheeler.....		2,620	170,390	140,690	32,320	Berlin N., Berlin.
"....."	Guaranty Trust Co.....\$13 54-45	John Sheridan.....	J. A. Vaillancourt.....	H. P. Brown, <i>Tr.</i>		50,000	6,800	232,970	252,130	37,640	N. Shawmut, Bos.; Fidelity Tr. Co., Port.
Bristol.....Grafton K 5 Pop. 1600	Bristol Savings Bank.....‡\$72 54-137	George H. Calley.....	Burley M. Ames.....	Wm. H. Marston, <i>Tr.</i>			20,520	551,550	561,200	10,870	4th-Atlantic N., Bos.
"....."	First National Bank.....*98 54-138	H. C. Whipple.....	Wm. C. White.....	William C. White.....		50,000	39,210	189,540	295,470	31,730	4th-Atlantic N., Bos.; Girard N., Phil.
Charlestown.....Sullivan M 3 Pop. 1000	Connecticut River Nat. Bank 54-142 *\$24	Frank W. Hamlin.....	W. B. T. Smith.....	Fred H. Perry.....	R. H. White.....	25,000	14,480	170,190	229,640	40,040	Ist N., Bos.
Claremont.....Sullivan L 3 Pop. 9000	CLAREMONT NATIONAL BK 54-73 *\$64	J. D. Upham.....	H. B. Glidden.....	F. H. Foster.....	E. J. Rossiter.....	100,000	85,000	850,000	1,090,000	96,000	Chase N., N. Y.; Ist N., Bos.
"....."	Claremont Savings Bank...\$07 54-75	Hermon Holt.....		H. C. Hawkins, <i>Tr.</i>			4,000	114,000	116,000	2,000	Old Colony Tr. Co., Bos.; Claremont N., Clare- mont.
"....."	PEOPLES NATIONAL BANK 54-74 *92		H. W. PARKER.....	GEO. A. TENNEY.....	RAY E. TENNEY, CLYDE L. BRACKETT and Time Items.	100,000	125,000	756,420	916,000	154,500	N. City, N. Y.; N. Shawmut, Bos.
		Special attention given to collecting drafts, Cash with each sight draft for presentation and 25c for Credit Reports.									
Colebrook.....Coos C 7 Pop. 1876	Colebrook Guaranty Sav. Bk. 54-130 \$89	T. F. Johnson.....		J. D. Corley, <i>Tr.</i>	Geo. H. Young, <i>A. Tr.</i>	50,000	27,020	389,800	467,020		Colebrook N., Colebrook.
"....."	Colebrook National Bk.....*89 54-131	M. W. Gray.....	H. F. Jacobs.....	D. S. Currier.....		75,000	46,800	166,110	201,600	82,960	Ist N., Bos.; Fidelity Tr. Co., Port.
"....."	Farmers & Traders Nat. Bk. 54-132 *\$99	Darwin Lombard.....	G. B. Trask.....	John D. Annis.....		50,000	50,000	212,000	252,000	31,000	4th-Atlantic N., Bos.
"....."	Farmers Guaranty Savings Bank.....54-155.....\$13	John C. Hutchins.....	Willard Cummings.....	John D. Annis, <i>Tr.</i>		25,000	6,280	160,140	176,790	2,340	Far. & Tra. N., Colebrook.
*Concord.....Merrimack M 6 Pop. 22,669	FIRST NAT'L BANK 54-27 *\$64	W. F. THAYER.....		E. N. PEARSON.....	C. H. FOSTER.....	150,000	311,520	2,184,470	2,380,840	542,860	N. City, N. Y.; Ist N. and N. Shawmut, Bos.; Phil. N., Phil.
"....."	Loan & Trust Savings Bank 54-29 *\$72	H. C. Brown.....	J. E. Fernald.....	Fred. N. Ladd, <i>Tr.</i>			240,000	4,258,110	4,370,100	120,010	Ist N., Bos.; N. State Capital, Concord.
"....."	Mechanics National Bank 54-30 *\$80	B. A. Kimball.....	H. W. Stevens.....	H. H. Dudley.....	H. L. Alexander.....	200,000	145,000	1,604,200	1,705,940	364,830	Chase N., N. Y.; N. Shawmut, Bos.
"....."	Merrimack County Sav. Bank 54-28 \$67	Henry W. Stevens.....	Willis D. Thompson.....	W. S. Huntington, <i>Tr.</i>			466,930	4,023,820	4,406,720	59,370	Mech. N., Concord; Ist N., Bos.
"....."	NAT. STATE CAPITAL BANK 54-26 *\$65	J. E. Fernald.....		Isaac Hill.....	H. M. Bunker.....	200,000	368,410	1,609,680	2,097,790	277,210	Ist N., Bos.; N. Y. State N., Alb.
"....."	New Hampshire Savings Bk. 54-25 *\$80	G. M. Kimball.....	Chas. R. Walker.....	E. P. Roberts, <i>Tr.</i>	L. P. Elkins, <i>A. Tr.</i>		1,609,290	12,762,430	14,043,960	327,750	Ist N., N. Y.; Ist N. and N. Shawmut, Bos.
"....."	Union Trust Co.....*87 54-31			Wm. F. Thayer, <i>Tr.</i>	W. W. Thayer, <i>Sec.</i>		173,690	1,285,170	1,394,420	64,440	Ist N., Concord.
Conway.....Carroll I 8 Pop. 3418	Conway National Bank...*09 54-108	S. M. Hobson.....	E. B. Carlton.....	B. P. Gerry.....	L. O. Gerry.....	25,000	16,000	180,000	185,000	42,000	Irving N., N. Y.; Fidelity Tr. Co., Port.; N. Shawmut, Bos.
"....."	Conway Savings Bank...*86 54-107	F. W. Davis.....	J. E. Potter.....	H. C. Lovejoy, <i>Tr.</i>	E. B. Carlton, <i>A. Tr.</i>		27,040	387,000	385,270	28,780	N. Shawmut, Bos.; Conway N., Conway.

NEW HAMPSHIRE Map on Index

For SAFETY and SERVICE, Send Your Legal Work to BONDED LAWYERS (See Index to Lawyers)

Number under Name of Bank is the New Transit Number given to each bank in U. S. exclusively by The Rand-McNally Bankers' Directory, under the authority of The American Bankers Ass'n.

NEW HAMPSHIRE—Continued
(Savings Banks do not handle collections)

Accessible Towns, Lawyers, Laws, Directors, indexed in back of this volume. For Interest Rates, Grace, etc., see page 14. For Holidays, see opposite page 13.

TOWN AND COUNTY. * County Seats. Entire State in No. 1 Federal Reserve District.	NAME OF BANK. *Mem. Am. Bks. Assn. \$State *Mem. State Bks. Assn. *Priv. ◆Mem. Fed. Res. [Etab.	PRESIDENT.	VICE-PRESIDENT.	CASHIER.	ASS'T CASHIER.	LIABILITIES.			RESOURCES.		PRINCIPAL CORRESPONDENTS.
						PAID-UP CAPITAL	SURPLUS AND PROFITS	DEPOSITS	LOANS & DIS- C'T. BOND SECURITIES	CASH & EX- CHANGES, DEB FROM BANKS	
Derry...Rockingham O 7 Pop. 5123	Derry National Bank...\$46 54-91	F. J. Shepard	G. K. Bartlett	J. B. Bartlett		\$ 60,000	\$ 18,810	\$ 200,590	\$ 291,490	\$ 37,400	Ist N., Bos.
" " " "	Derry Savings Bank...\$03 54-92	V. H. Moody		F. J. Shepard, Tr.			15,590	172,870	175,860	12,600	Derry N., Derry.
" " " "	First National Bank...\$06 54-93	F. N. Young	E. L. Davis	F. D. Beardsley	H. J. Curtis	25,000	7,720	73,120	82,140	22,000	N. Shawmut, Bos.; Ist N., Manchester.
" " " "	Nutfield Savings Bank...\$06 54-94	J. C. Chase	J. G. MacMurphy	J. G. MacMurphy, Tr.	H. J. Curtis, Sec.		3,800	101,400	102,400	2,800	Ist N., Derry.
Dover...Strafford M 9 Pop. 13,272	MERCHANTS NATIONAL BK. 54-36 1900	H. P. Henderson	J. W. Jewell	Wm. A. Goss	W. L. Goss	100,000	57,500	307,000	331,880	127,680	N. Shawmut, Bos.; 4th St. N., Phil.
" " " "	Merchants Savings Bank...\$01 54-37	J. W. Jewell	Owen Coogan	Wm. A. Goss, Tr.			19,220	570,000	508,890	39,030	Merch. N., Dover.
" " " "	Strafford National Bank...\$1803 54-34	E. R. Brown		C. S. Cartland	F. R. Bliss	100,000	329,320	973,470	1,213,660	437,840	Irving N., N. Y.; N. Shawmut, Bos.; Phil. N., Phil.
" " " "	Strafford Savings Bank...\$23 54-35	E. R. Brown	Daniel Hall	H. W. Brown, Tr.	J. K. Hatch, A. Tr.		672,450	6,963,670	7,426,460	209,660	Strafford N., Dover; N. Shawmut, Bos.
East Jaffrey...Cheshire P 5 Pop. 2000	Monadnock National Bank 54-126 \$169	D. P. Emory	A. G. Whittemore	C. L. Rich	S. Henchman	75,000	12,300	225,000	262,000	78,000	Ist N., Bos.; N. Com'l, Alb.
" " " "	Monadnock Savings Bank...\$69 54-127	Alfred Sawyer	J. E. Prescott	J. G. Townsend, Tr.			42,150	601,540	625,200	18,500	Monadnock N., East Jaffrey.
Exeter...Rockingham Pop. 4897 O 9	Exeter Banking Co...\$94 54-98	W. H. C. Follansby	W. J. Mower	C. E. Byington		25,000	38,000	325,000	363,000	85,000	Ist N., Bos.
" " " "	Union Five Cts. Savings Bk. 54-97 \$68	W. H. C. Follansby	A. N. Dow	F. W. Taylor, Tr.			60,000	1,025,000	1,042,000	40,000	N. Union, Bos.; Springfield N., Springfield.
Farmington...Strafford Pop. 2621 L 8	Farmington National Bk...\$70 54-114	F. E. Edgerly	John Templeton	Frederick Clements		50,000	14,710	102,410	149,620	19,210	Ist N., Bos. and Concord.
" " " "	Farmington Savings Bk...\$68 54-113	F. E. Edgerly	D. E. Edgerly	D. E. Edgerly, Tr.			22,600	305,450	324,080	3,970	Farmington N., Farmington.
Franklin, Merrimack L 6 Pop. 6132	Franklin National Bank...\$79 54-84	A. W. Sulloway	R. W. Sulloway	Frank Proctor	A. L. Smythe	100,000	205,410	578,930	1,005,180	98,160	Ist N., Bos.; 4th St. N., Phil.
" " " "	Franklin Savings Bank...\$69 54-83	A. W. Sulloway		Frank Proctor, Sec. and Tr.			296,390	2,654,120	2,935,680	14,820	Ist N., Bos.
Gorham...Coos F 8 Pop. 2500	Gorham Savings Bank...\$72 54-121	A. R. Evans	C. G. Hamlin	Elisha H. Cady, Sec. and Tr.			42,660	588,730	605,410	25,980	White Mountain N., Gorham.
" " " "	White Mountain Nat. Bk...\$08 54-122	C. G. Hamlin	E. W. Libby	J. M. Lavin	Lucie E. Twitchell	25,000	14,140	124,000	182,000	11,000	Ist N., Port., Me.
Greenville...Hillsborough Pop. 1608 P 5	Mason Village Savings Bk. 54-143 \$70	F. W. Jones	B. P. Lamb	Myrtle M. Marsh	V. L. Parker, Sec.		38,510	350,120	381,630	7,000	Int'l Tr. Co., Bos.
Groveton...Coos E 7 Pop. 2500	Coos County Nat. Bank...\$1900 54-144	J. B. McFarland	F. W. Ely	S. W. Cushing		25,000	11,000	196,360	234,940	32,370	4th-Atlantic N., Bos.
Hanover...Grafton J 3 Pop. 2075	Dartmouth Nat'l Bank...\$65 54-116	Charles P. Chase	Newton A. Frost	Perley R. Bugbee		50,000	74,020	278,610	395,240	96,630	Garfield N., N. Y.; Ist N. and N. Shawmut, Bos.
" " " "	Dartmouth Savings Bk...\$60 54-115	Frank W. Davison	C. P. Chase	P. R. Bugbee, Tr.	C. P. Chase, Sec.		162,780	1,214,620	1,377,390	39,270	Dartmouth N., Hanover.
Hillsboro...Hillsborough Pop. 2500 N 5	First National Bank...\$68 54-117	R. Childs	A. Childs	A. L. Mansfield		50,000	20,000	220,000	275,000	60,000	Ist N. and N. Shawmut, Bos.
" " " "	Hillsboro Bridge Guar. Sav. Bank...\$39 54-118	Ruthven Childs	W. P. Grimes	W. D. Forsaith, Tr.		65,000	61,800	637,100	751,800	12,090	Ist N., Hillsboro.
Keene...Cheshire O 3 Pop. 10,633	Ashuelot National Bank...\$33 54-61	J. M. Parker		J. E. Wright		150,000	141,430	348,200	555,220	58,960	Citiz. N., N. Y.; Ist N., Bos.; Girard N., Phil.
" " " "	Cheshire County Savings Bk. 54-65 \$39	Daniel R. Cole	J. M. Parker	C. L. Sturtevant, Tr.			180,000	2,250,000	2,360,000	175,000	Ist N., Bos.; Ashuelot N., Keene.
" " " "	Cheshire National Bank...\$1804 54-60	F. A. Faulkner	Frank Huntress	Walter R. Porter		200,000	267,610	648,430	1,409,710	91,700	Citiz. N., N. Y.; N. Shawmut, Bos.; Ist N., Phil.
" " " "	Citizens National Bank...\$75 54-63	J. S. Taft	D. R. Cole	A. L. Wright		150,000	175,000	240,000	490,000	50,000	Han. N., N. Y.; 4th St. N., Phil.; N. Shawmut, Bos.
" " " "	KEENE NATIONAL BANK ...\$55 54-62	G. A. Litchfield		W. L. Mason		200,000	167,750	1,502,680	2,239,450	239,030	N. Park, Chase N., and N. City, N. Y.; Ist N., Chi.; Ist N., Merch. N., and N. Shawmut, Bos.; 4th St. N. and Phil. N., Phil.
" " " "	Keene Savings Bank...\$97 54-64	LaFell Dickinson	Jerry P. Wellman	H. E. Fay, Tr.			45,000	863,160	901,600	9,460	Citiz. N., Keene.

NEW HAMPSHIRE Map on Index

Banks Advertising give Prompt Attention to Collections and Correspondence

LOW RATES OF EXCHANGE

Special Arrangements for Collecting
Items Payable in
New Hampshire and Vermont

N. H.

THE FIRST NATIONAL BANK

OF CONCORD, N. H.

OFFICERS

WM. F. THAYER,
President

EDWARD N. PEARSON,
Cashier

C. H. FOSTER,
Asst. Cashier

DIRECTORS

WM. F. THAYER

EDWARD N. PEARSON

DAVID E. MURPHY

DAVID D. TAYLOR

JOHN B. JAMESON

W. W. THAYER

Buy, Sell and Exchange Government Bonds
and other first-class Securities

Special attention given to Collections on Concord
and all accessible points throughout
New Hampshire and Vermont

CORRESPONDENTS

FIRST NATIONAL BANK
Boston

NATIONAL CITY BANK
New York

PHILADELPHIA NATIONAL BANK
Philadelphia, Pa.

NATIONAL SHAWMUT BANK
Boston

New Hampshire
INDEX
TO
COUNTIES

Belknap	17
Carroll	17
Cheshire	03
Coos	07
Grafton	15
Hillsborough	05
Merrimack	05
Rockingham	08
Stratford	08
Sullivan	03

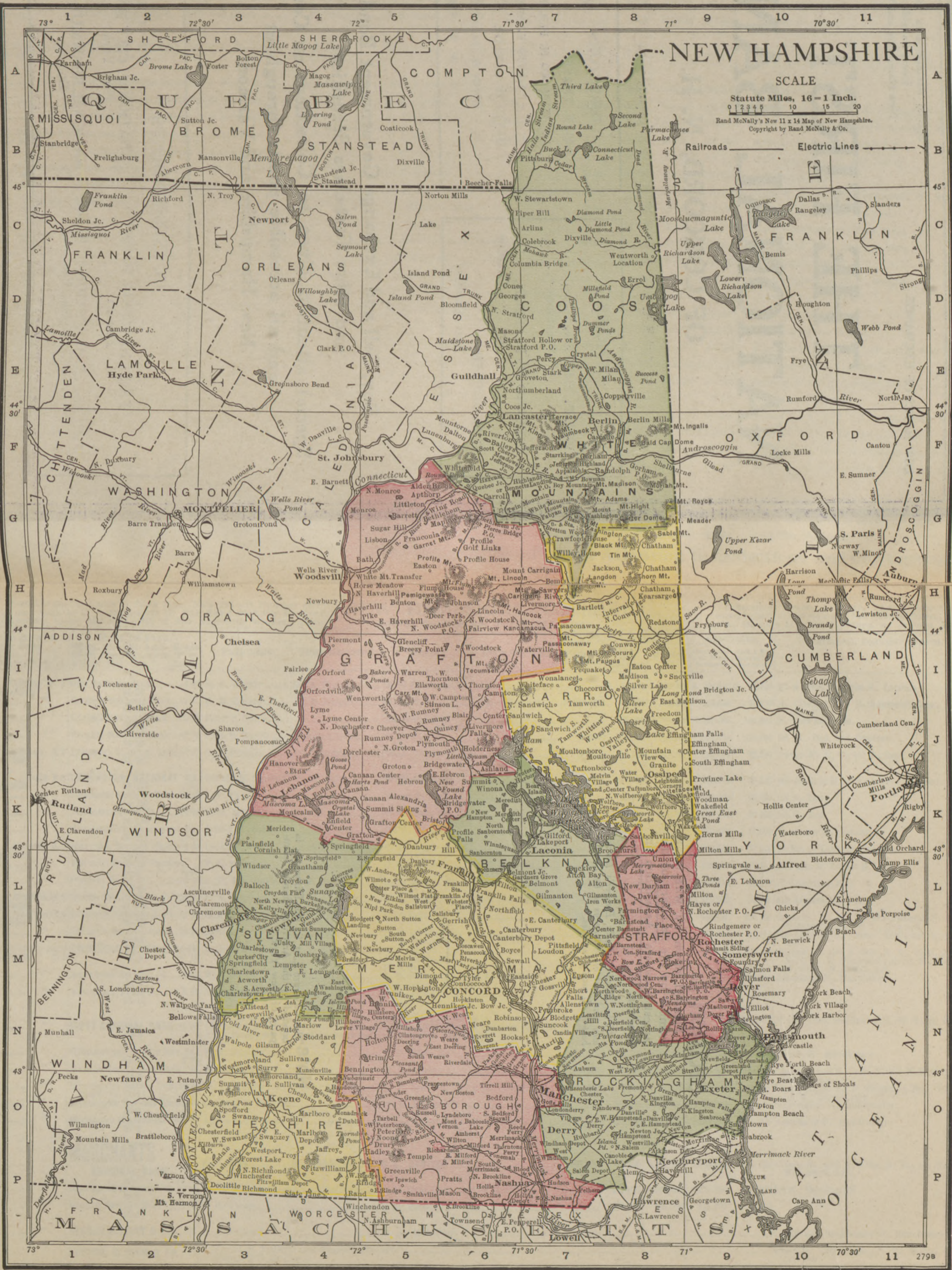

DECISION 7

Handed down by wire to a member by the Secretary of the largest Lawyers' Association in America.

"The Rand-McNally Banker's Directory and List of Attorneys is by far the best of all such directories."

Note The Lawyers List in the Directory is bonded by the American Surety Company of New York.

TOWN AND COUNTY. *County Seats. Entire State in No. 1 Federal Reserve District.	NAME OF BANK. *Mem. Am. Bks. Assn. †State ‡Mem. State Bks. Assn. †Priv. ◆Mem. Fed. Res. [Estab.	PRESIDENT.	VICE-PRESIDENT.	CASHIER.	ASS'T CASHIER.	LIABILITIES.			RESOURCES.		PRINCIPAL CORRESPONDENTS.
						PAID-UP CAPITAL	SURPLUS AND PROFITS	DEPOS- ITS	LOANS & DIS- C'Y. BONDS, SECURITIES	CASH & EX- CHANGERS, DUE FROM BANKS	
Laconia...Belknap K 7 Pop. 11,528	City Savings Bank\$97 54-57	H. B. Quinby	W. A. Plummer	A. W. Dinsmoor, Tr.		\$ 54,430	\$ 760,200	\$ 769,410	\$ 45,220	1st N., Bos.; Laconia N., Laconia.	
" " "	Laconia National Bank...\$65 54-55	H. B. Quinby	W. F. Knight	C. W. Tyler	A. W. Dinsmoor	\$ 100,000	44,800	374,400	340,650	88,100 N. City, N. Y.; N. Shawmut, Bos.; 1st N., Concord.	
" " "	Laconia Savings Bank...\$31 54-54	John T. Busiel		Edmund Little, Sec. and Tr.			229,000	2,700,000	2,823,000	106,000 N. Shawmut, Bos.	
" " "	Peoples National Bank...\$89 54-56	John T. Busiel	Edmund Little	G. P. Munsey		50,000	110,000	525,000	575,000	110,000 1st N., Bos. and Concord.	
Lakeport...Belknap K 7 Pop. 2500	Lakeport National Bank...\$92 54-145	O. L. Pulsifer	W. P. Odell	W. L. Woodworth		50,000	16,940	341,200	316,200	82,390 Irving N., N. Y.; 1st N., Bos.	
Lancaster...Coos F 6 Pop. 3054	LANCASTER NATIONAL BK. 54-110 \$81	George M. Stevens	W. H. Leith	W. H. McCarten		125,000	57,280	323,130	408,290	97,120 4th-Atlantic N., Bos.; 1st N., Concord.	
" " "	Lancaster Savings Bank...\$68 54-109	J. C. Pattee		Henry P. Kent, Sec. and Tr.			45,000	617,000	632,000	30,000 1st N., Bos.	
" " "	Lancaster Trust Co...\$91 54-112	E. H. Mitchell		H. P. Kent, Tr.		50,000	25,000	116,000	158,000	30,000 1st N., Bos.	
" " "	Siwooganoek Guar. Sav. Bk. 54-111 \$87	Irving W. Drew		W. H. McCarten, Tr.		125,000	61,640	1,251,290	1,410,840	27,090 Lancaster N., Lancaster.	
Lebanon...Grafton K 4 Pop. 6000	Mascoma Savings Bank...\$89 54-88	Carlos D. Smith	Chas. E. Hildreth	C. E. Cooper, Tr.			24,000	550,750	560,540	23,040 N. Bk. of Lebanon, Lebanon.	
" " "	National Bank of Lebanon 54-87 \$65	F. H. Emerson		C. E. Cooper	F. H. Hosford	100,000	53,880	416,610	493,970	175,480 N. Park, N. Y.; 1st N., Bos.	
" " "	Peoples Trust Co...\$13 54-89	T. P. Waterman	T. F. Dwyer	A. H. Hough, Tr.		50,000	18,180	555,780	606,720	42,810 N. Shawmut, Bos.	
Lisbon...Grafton G 5 Pop. 2460	Lisbon Sav. Bk. & Tr. Co...\$90 54-146	H. B. Moulton		E. H. Hallett, Tr.	G. G. McGregor, Jr., A. Tr.	50,000	125,000	1,200,000	1,315,000	60,000 4th-Atlantic N., Bos.	
Littleton...Grafton G 5 Pop. 5000	Littleton National Bank...\$85 54-100	H. E. Richardson	F. H. English	R. E. Colby		75,000	113,860	514,970	589,730	199,100 Garfield N., N. Y.; 4th-Atlantic N. and N. Shawmut, Bos.; 1st N., Concord.	
" " "	Littleton Savings Bank...\$68 54-99	Henry E. Richardson	J. H. Bailey	H. E. Richardson, Sec. and Tr.			287,440	2,732,780	2,975,500	94,720 4th-Atlantic N., Bos.; Littleton N., Littleton.	
Manchester...Hillsborough Pop. 78,283 O 7	AMOSKEAG NATIONAL BANK 54-6 \$48	Arthur M. Heard	W. B. Kendall	W. C. Heath, J. G. McAllister H. E. Straw		200,000	476,280	4,696,230	5,240,110	1,359,910 Garfield N. and N. City, N. Y.; Cont. & Com'l N., Chi.; N. Shawmut and 1st N., Bos.; Phil. N., Phil.; N. Com'l, Alb.	
" " "	Amoskeag Savings Bk...\$52 54-2	W. P. Straw		A. O. Brown, Tr. H. L. Davis, A. Tr. H. E. Straw, Tr.	J. E. Currier, A. Tr.		1,382,400	17,790,000	19,173,000	338,000 Amoskeag N., Manchester.	
" " "	Amoskeag Trust Co...\$91 54-12	Arthur M. Heard				50,000	6,900	8,500	63,600	1,300	
" " "	FIRST NATIONAL BANK...\$55 54-4	{ARTHUR H. HALE Prompt and ca We remit at lo	{reful attention gi west current rate	{HAROLD A. HOLBROO ven to all Bankin g matters entrust ed to us.		150,000	200,000	1,760,900	1,807,500	504,300 N. Bk. Com. and Irving N., N. Y.; 2d N., Bos.	
" " "	Hillsborough County Sav. Bk. 54-10 \$98	W. F. Harrington		N. P. Hunt, Tr.			45,150	1,262,330	1,152,160	155,320 Merch. N., Manchester.	
" " "	Manchester National Bank...\$65 54-7	Walter M. Parker		W. B. Stearns		150,000	274,010	2,196,830	2,118,380	959,160 Chase N. and N. Park, N. Y.; N. Shawmut and 1st N., Bos.	
" " "	Manchester Safety Deposit & Trust Co. 54-11 \$91	W. M. Parker	W. B. Stearns	E. B. Stearns, Tr.	F. C. Livingston, Sec.	25,000	8,380	80,130	58,050	55,460 Chase N., N. Y.; N. Shawmut, Bos.; Manches- ter N., Manchester.	
" " "	Manchester Savings Bank...\$45 54-1	Stephen N. Bourne		W. M. Parker, Tr.			1,240,000	13,500,000	14,350,000	380,000 Manchester N., Manchester.	
" " "	Mechanics Savings Bk...\$77 54-9	Aretas B. Carpenter		Frank P. Carpenter, Tr.	H. M. Bickford, A. Tr.		151,090	2,013,560	2,081,710	82,950 Amoskeag N., Manchester.	
" " "	MERCHANTS NATIONAL BANK 54-3 \$53	N. P. HUNT	H. L. ADDITON	H. L. ADDITON		150,000	75,130	1,064,220	1,365,580	214,190 Chase N. and N. City, N. Y.; 1st N., Bos.; N. Com'l, Alb.	
" " "	Merrimack River Sav. Bk...\$58 54-5	Irving G. Rowell	J. G. Dearborn	A. H. Hale, Tr.	A. F. Emerson, A. Tr.		442,000	6,900,000	6,923,740	418,260 1st N., Manchester.	
" " "	Peoples Savings Bank...\$73 54-8	T. R. Varick		E. M. Brooks, Tr.			321,160	395,290	680,750	35,700	
" " "	ALONZO ELLIOTT & CO...\$96	H. A. McElwain		H. A. McElwain, Tr.		19,000				1st N. and Manchester N., Manchester.	
" " "	NORTON, CLOUGH & CO...\$15	{(Alfred H. Nort (Investment Bro	n and JamesC. Clo ugh)							Chandler Bros. & Co., N. Y.; Bright, Sears & Co., Bos.	

NEW HAMPSHIRE Map on Index

For SAFETY and SERVICE, Send Your Legal Work to BONDED LAWYERS (See Index to Lawyers)

Number under Name of Bank is the New Transit Number given to each bank in U. S. exclusively by The Rand-McNally Bankers' Directory, under the authority of The American Bankers Ass'n.

NEW HAMPSHIRE—Continued

(Savings Banks do not handle collections)

Accessible Towns, Lawyers, Laws, Directors, indexed in back of this volume. For Interest Rates, Grace, etc., see page 14. For Holidays, see opposite page 13.

TOWN AND COUNTY, *County Seats, Entire State in No. 1 Federal Reserve District.	NAME OF BANK. *Mem. Am. Bks. Assn. †State ‡Mem. State Bks. Assn. †Priv. ◆Mem. Fed. Res. [Estab.]	PRESIDENT.	VICE-PRESIDENT.	CASHIER.	ASS'T CASHIER.	LIABILITIES.			RESOURCES.		PRINCIPAL CORRESPONDENTS.
						PAID-UP CAPITAL	SURPLUS AND PROFITS	DEPOS- ITS	CASH & DIS- -COUNTS SECURITIES	CASH & EX- -CHANGES DUE FROM BANKS	
Rochester...Strafford M 9 Pop. 9119	Rochester Trust Co. ...*†\$82 54-70	Sumner Wallace	L. P. Snow B. Q. Bond	John L. Copp		\$ 200,000	\$ 657,940	\$5 074,210	\$5 273,490	\$ 311,590	Chase N., N. Y.; N. Shawmut, 1st N., and 4th-Atlantic N., Bos.
Salmon Falls...Strafford Pop. 1701 M 10	Rollinsford Savings Bk...\$50 54-133	E. A. Stevens		J. Q. A. Wentworth, Tr.			192,350	852,800	987,930	57,230	
" " "	Salmon Falls Bank...\$52 54-184	J. D. Roberts		J. Q. A. Wentworth		50,000	20,500	72,720	92,880	51,290	N. Shawmut, Bos.
Somersworth...Strafford Pop. 7800 M 9	FIRST NATIONAL BANK...*†46 54-79	C. H. Wells		F. S. Ricker	J. A. Dufney	100,000	23,000	201,000	232,000	71,000	1st N. and N. Shawmut, Bos.
" " "	Somersworth Nat. Bank...*†65 54-80	Jesse R. Horne	E. W. Folsom	E. A. Leighton	M. F. Walker	100,000	37,860	192,370	400,260	48,230	N. Shawmut, Bos.
" " "	Somersworth Sav. Bk...\$45 54-78	J. R. Horne	C. H. Wells	F. K. Wentworth, Tr.	E. P. Tolles		186,210	2,419,820	2,509,970	96,060	1st N. and Somersworth N., Somersworth; 1st N., Bos.
Suncook...Merrimack N 7 Pop. 4800	Suncook Bank...\$16 54-154	Chas. B. Rogers	Geo. E. Miller	Geo. W. Fowler, Tr.		50,000	16,480	303,030	331,280	22,920	Merch. N., Bos.
Tilton...Belknap L 6 Pop. 1866	Citizens National Bank. ‡65 54-139	Frank Hill	J. W. Morrison	A. T. Cass		70,000	35,780	283,000	413,500	55,980	N. City, N. Y.; N. Shawmut, Bos.
" " "	Iona Savings Bank...\$70 54-140	Frank Hill	C. E. Tilton	A. T. Cass, Tr.			60,670	755,060	795,900	10,740	Citizens N., Tilton, N. H.
Walpole...Cheshire N 3 Pop. 2668	Savings Bk. of Walpole...*†\$75 54-150	G. H. Holden		F. D. Rodenbush, Tr.			80,000	700,000	770,000	4,741	Keene N., Keene.
West Derry...Rockingham Pop. 2000 O 7	(See Derry)										
Whitefield...Coos F 6 Pop. 1800	Whitefield Sav. Bk. & Tr. Co. ...*†\$91 54-151	V. H. Dodge		F. W. Page		30,000	67,650	667,510	716,300	48,840	4th-Atlantic N., Bos.; 1st N., Concord.
Winchester...Cheshire P 3 Pop. 2800	Winchester National Bk...*†48 54-152	La Fell Dickinson	F. P. Kellom	G. H. Sherwin	J. G. Alexander	100,000	38,310	233,710	275,860	53,050	Liberty N., N. Y.; 1st N., Bos.; Girard N., Phil.
Wolfeboro...Carroll K 8 Pop. 2200	Wolfeboro National Bank...*†06 54-153	James H. Martin	J. Frank Farnham	Ernest H. Trickey		30,000	42,700	1,204,000	1,188,000	73,000	4th-Atlantic N., Bos.
Woodsville...Grafton H 4 Pop. 2000	Woodsville Guar. Sav. Bk. ...*†\$89 54-135	G. E. Cummings	D. D. Dow	H. B. Knight, Tr.	D. D. Dow, Sec.	70,000	9,500	742,540	766,010	55,890	Woodsville N., Woodsville.
" " "	Woodsville Nat. Bank...*†97 54-136	H. W. Keyes	W. H. Gilchrist	H. B. Knight		50,000	42,000	279,470	339,020	45,000	Han. N., N. Y.; N. Shawmut, Bos.

NEW HAMPSHIRE Map on Index

For SAFETY and SERVICE, Send Your Legal Work to BONDED LAWYERS (See Index to Lawyers)

Number under Name of Bank is the New Transit Number given to each bank in U. S. exclusively by The Rand-McNally Bankers' Directory, under the authority of The American Bankers Ass'n.

NEW JERSEY

Accessible Towns, Lawyers, Laws, Directors, indexed in back of this volume. For Interest Rates, Grace, etc., see page 14. For Holidays, see opposite page 13.

TOWN AND COUNTY. *County Seats. Figure under town is Federal Reserve District.	NAME OF BANK. *Mem. Am. Bks. Assn. †State *Mem. State Bks. Assn. †Priv. ◆Mem. Fed. Res. (Estab.)	PRESIDENT.	VICE-PRESIDENT.	CASHIER.	ASS'T CASHIER.	LIABILITIES.			RESOURCES.		PRINCIPAL CORRESPONDENTS.
						PAID-UP CAPITAL	SURPLUS AND PROFITS	DEPOS- ITS	LOANS & DIS- C'TS. BONDS, SECURITIES	CASH & EX- CHANGES, DUE FROM BANKS	
Absecon Atlantic I 6 3 Pop. 1190	First National Bank 55-480	R. L. Babcock	F. F. Doughty	R. S. Stevenson		\$ 25,000	\$ 6,170	\$ 188,080	\$ 152,360	\$ 27,440	Irving N., N. Y.; Corn Ex. N., Phil.
Allentown Monmouth F 6 2 Pop. 634	Farmers National Bank 55-367	Chas. A. Spaulding	Isaac S. Dawes	E. E. Hutchinson	William C. Smith	50,000	74,740	1,137,090	1,258,820	128,570	N. Park and N. City, N. Y.; Corn Ex. N., Phil.
Arlington Hudson C 8 2 Pop. 18,000	First National Bank 55-368	E. H. Goldberg	B. E. Canfield E. A. Strong	W. C. Vaill		50,000	53,790	965,720	895,120	150,400	Coal & Iron N., N. Y.; N. Newark & Essex Bkg. Co., Newark.
Asbury Park Monmouth F 9 2 Pop. 14,007	ASBURY PARK & OCEAN GROVE BK. 55-242	Henry C. Winsor		H. A. Watson	F. M. Miller Herbert G. Stewart H. Earl Farry	200,000	396,240	3,049,000	3,377,930	267,310	N. City, N. Y.; Girard N. and Corn Ex. N., Phil.
" " " "	Asbury Park Trust Co. 55-244	William J. Couse	Lee W. Berry	William C. Rogers, Sec. and Tr.	Jefferson B. Fogal, A. Sec. and A. Tr.	100,000	50,000	769,780	778,030	51,320	Coal & Iron N. and 1st N., N. Y.; Corn Ex. N., Phil.
" " " "	Merchants National Bank 55-245	James L. Ralston	S. A. Reeves	Robert G. Poole	V. A. Newton	100,000	25,000	530,000	500,000	90,000	N. Park, N. Y.; 1st N., Phil.
" " " "	Seacoast Trust Co. 55-243	J. F. Ackerman	C. S. Steiner	W. A. Berry, Sec. and Tr.	T. H. Beringer, Jr., A. Sec. and A. Tr. L. M. Rawson, A. Sec. and A. Tr.	100,000	87,000	1,781,560	1,702,810	267,570	Chem. N. and Coal & Iron N., N. Y.; Girard N., Phil.; (Mem. Fed. Res.)
Atlantic City Atlantic 17 3 Pop. 57,660	ATLANTIC CITY NATIONAL BANK 55-139	CHARLES EVANS HONOR ROLL Special attention Please send 15c w	J. H. LIPPINCOTT DAVID FITZSIMON BANK. First in n given Bill of L	E. S. BARTLETT State, Second in ading drafts, Ca	L. E. CONOVER, JR. United States. sh and Time It and 25c for Credit	50,000	568,870	3,055,870	3,656,720	453,110	N. Park, N. Y.; Girard N., Phil.
" " " "	Atlantic Safe Deposit & Tr. Company 55-140	Joseph Thompson	Lewis Evans M. D. Youngman	Silas Shoemaker, Sec. and Tr.	Jos. B. Smith, A. Sec. and A. Tr.	150,000	550,430	3,282,000	3,264,910	439,520	Irving N., N. Y.; Phil. N., Phil.
" " " "	BOARDWALK NATIONAL BK. 55-146	Sigmund Ojserkis	T. J. Lapres	J. M. Tryon		200,000	118,510	1,082,750	1,712,020	129,530	N. City and Coal & Iron N., N. Y.; Bk. of No. Am. and 1st N., Phil.
" " " "	Chelsea National Bank 55-144	J. B. Thompson	W. F. Shaw	P. N. Bessor		100,000	116,650	1,908,540	1,830,000	398,520	Coal & Iron N., N. Y.; Phil. N., Phil.
" " " "	Equitable Trust Co. 55-148	Harry Bacharach	Allen K. White David C. Reed	Harry Jones, Tr.		200,000	141,900	1,463,960	1,630,030	176,890	Irving N., N. Y.; Corn Ex. N., Phil.
" " " "	Guarantee Trust Co. 55-143	Daniel S. White	Henry W. Leeds Clarence L. Cole Herman M. Sypherd	Harry T. Sickler, Sec. and Tr.		600,000	442,440	2,887,420	3,064,500	427,070	N. City, N. Y.; Phil. N. and Corn Ex. N., Phil.
" " " "	MARINE TRUST COMPANY 55-145	Richard McAllister	Walter E. Edge Geo. A. Bourgeois	Ernest A. Lord, Sec. and Tr.		100,000	205,350	1,451,190	1,584,900	172,540	Equitable Tr. Co., N. Y.; Bk. of No. Am., Phil.
" " " "	SECOND NAT'L BK. 55-141	LEWIS EVANS	ISAAC BACHARACH E. V. CORSON	W. S. COCHRAN		100,000	304,000	2,067,000	2,345,000	227,000	Merch. N. and Irving N., N. Y.; Franklin N. and Corn Ex. N., Phil.
" " " "	Union National Bank 55-142	A. B. Endicott	A. D. Cuskaden	A. F. Bolte	Geo. F. Wingate	100,000	167,180	1,484,600	1,673,000	137,980	Han. N., N. Y.; Cent. N. and 4th St. N., Phil.
Atlantic Hi'l'ds Mon'th 2 Pop. 1645 E 9	Atlantic Highlands Nat. Bk. 55-369	Chas. Van Mater	J. J. Lennard	H. C. Van Note		50,000	93,610	734,180	730,570	142,790	1st N. and Coal & Iron N., N. Y.; 4th St. N., Phil.
Barneget Ocean G 7 3 Pop. 1000	First National Bank 55-370	Ezra Parker	G. W. Hollingsworth	A. W. Kelley	Wm. O. Hankins	25,000	41,940	440,360	319,320	72,980	N. City, N. Y.; Corn Ex. N., Phil.
Bayonne Hudson D 8 2 Pop. 69,893	Bank of South Hudson 55-124	E. S. Holman	DeWitt Van Buskirk	T. E. Hoffman	Wm. J. Hunt	50,000	57,400	722,430	514,340	315,490	Mech. Tr. Co., Bayonne; Girard N., Phil.
" " " "	Bayonne Trust Co. 55-121	J. H. Mahnken	Eugene Newkirk	Eugene Newkirk, Tr.	J. F. Schmidt, Sec.	200,000	155,000	3,575,000	3,395,000	583,000	Irving N., N. Y.; 1st N., Jersey C.; (Mem. Fed. Res.)
" " " "	Mechanics Trust Co. 55-120	DeWitt Van Buskirk	C. B. Zabriskie Frederic O. Earl	Wm. R. Wilde, Walter J. Daly, A. Sec. and A. Tr.	M. Moraller, Sec.	200,000	377,900	8,673,180	8,389,480	883,610	Han. N. and N. City, N. Y.; 1st N., Bos.; Phil. N., Phil.
" " " "	Union Trust Co. of N. Jersey 55-122				G. G. L. Valle, Mgr. (Branch of Jersey City, N. J.)						Mech. & Metals N., N. Y.; N. Y. State N., Alb.
Belleville Essex C 8 2 Pop. 12,393	First National Bank 55-371	E. O. Mertz	J. F. Bowne Peter Igoe	Watson Current	Ira H. Cornell	100,000	170,250	2,142,740	1,849,470	212,610	N. Park and Irving N., N. Y.
Belmar Monmouth F 8 2 Pop. 2500	First National Bank 55-372	Geo. E. Rogers	F. S. Hutchinson	E. F. Lyman, Jr.	Leon A. Woolley	50,000	50,000	670,890	656,900	115,320	Irving N., N. Y.; Girard N., Phil.

NEW JERSEY Map on Index

Banks Advertising give Prompt Attention to Collections and Correspondence

The funds of your bank are secure against loss by burglary if you carry a Bank Burglary Insurance Policy with this Company.

N. J.

AMERICAN SURETY COMPANY

OF NEW YORK

Home Office
100 Broadway
New York

Founded 1884

Capital
\$5,000,000

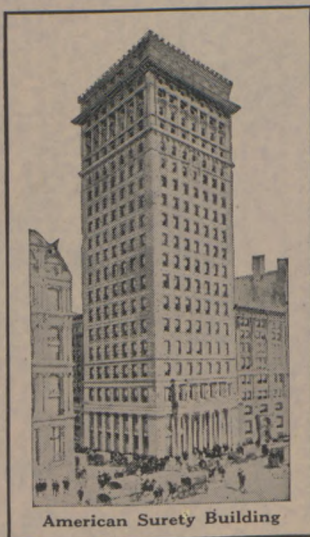

New Jersey, Delaware and Eastern Pennsylvania Organizations

NEWARK; N. J.
Essex Building
John F. Clark, Manager

JERSEY CITY, N. J.
1 Montgomery Street
Arthur Schneider, Manager

PHILADELPHIA, PA.
West End Trust Building
Robert R. Benedict, Manager

Trustees

HENRY D. LYMAN, Chairman of the Board

J. S. Alexander
Charles H. Allen
John Anderson
Edwin L. Blabon
Charles A. Boody
R. R. Brown
Newcomb Carlton
E. F. Carry
Clarence E. Chapman
Otis H. Cutler
Richard Delafield
Philip T. Dodge
W. N. Dykman

Daniel Guggenheim
J. Horace Harding
Henry W. Hayden
A. J. Hemphill
A. T. Hert
F. L. Hine
F. M. Kirby
F. W. Lafrentz
Edward E. Loomis
L. F. Loree
W. S. McCornick
A. W. Mellon

Andrew Mills
W. H. Moore
J. R. Morron
W. A. Nash
Seward Prosser
John J. Raskob
D. G. Reid
S. W. Rosendale
Lindsay Russell
John D. Ryan
J. G. Schmidlapp
Samuel S. Sharp
John Sherwin

Wm. Skinner
Robert S. Sloan
R. A. C. Smith
Valentine P. Snyder
George C. Taylor
Guy E. Tripp
Theodore N. Vail
L. A. Watres
Wm. F. Whiting
Albert H. Wiggin
George T. Wilson
Bronson Winthrop

Officers

F. W. LAFRENTZ..... President
R. R. BROWN..... First Vice-President

Fidelity and Surety Bonds
Burglary Insurance

INDEX TO COUNTIES.

- Arlene H 6
- Bergen G 8
- Burlington G 8
- Camden G 4
- Cape May J 4
- Cumberland I 4
- Essex C 7
- Gloucester H 4
- Hudson D 8
- Hunterdon D 8
- Mercer E 6
- Middlesex E 6
- Monmouth F 6
- Morris C 6
- Passaic B 7
- Ocean G 7
- Passaic B 7
- Salem H 8
- Somerset H 8
- Sussex B 6
- Union D 7
- Warren C 8



NEW JERSEY

SCALE
Statute Miles, 14=1 Inch.

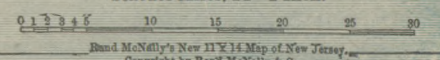

Rand McNally's New 11x14 Map of New Jersey
Copyright by Rand McNally & Co.

Where to Buy High Grade Farm Mortgages

*Paying Attractive Rates
of Interest*

Many Banks and Investment Houses whose advertisements appear in this Directory are offering for sale the very best of such securities.

Look through the list of banks in any state in which you are interested and you will find both banks and farm loan companies (in a card in connection with their name in this list) offering farm mortgages, bearing attractive rates of interest, on farms with the value of which they are personally familiar.

**If they advertise for your business
they are in a position to serve you**

Drop Them a Line

Number under Name of Bank is the New Transit Number given to each bank in U. S. exclusively by The Rand-McNally Bankers' Directory, under the authority of The American Bankers Ass'n.

NEW JERSEY—Continued

Accessible Towns, Lawyers, Laws, Directors, indexed in back of this volume. For Interest Rates, Grace, etc., see page 14. For Holidays, see opposite page 13.

January, 1919

NEW JERSEY BANKS—Belvidere to Califton

849

TOWN AND COUNTY. *County Seats. Figure under town is Federal Reserve District.	NAME OF BANK. *Mem. Am. Bks. Assn. †State ‡Mem. State Bks. Assn. †Priv. ◆Mem. Fed. Res. †Estab.	PRESIDENT.	VICE-PRESIDENT.	CASHIER.	ASS'T CASHIER.	LIABILITIES.			RESOURCES.		PRINCIPAL CORRESPONDENTS.
						PAID-UP CAPITAL	SURPLUS AND PROFITS	DEPOS- ITS	LOANS & DIS- C'TS. BONDS, SECURITIES	CASH & EX- CHANGES, DUES FROM BANKS	
*Belvidere...Warren C 4 2 Pop. 1764	Belvidere National Bank...*30 55-361	George M. Shipman	Geo T. Prall W. H. Vail	C. C. Smith		\$ 100,000	\$ 100,000	\$ 700,000	\$ 800,000	\$ 100,000	N. Park, N. Y.; Girard N., Phil.
" " " " " " " "	WARREN COUNTY NAT'L BK. 55-362 *†95	G. A. Angle	Fletcher Turner	LeRoy Craig		50,000	63,450	431,200	500,920	76,570	Liberty N., N. Y.; 4th St. N., Phil.
Berlin...Camden G 5 3 Pop. 2200	Berlin National Bank...*10 55-373	E. E. Stafford	F. O. Stem Wm. Snyder	J. M. Evans	Clarence E. Walker	25,000	36,000	534,000	461,000	120,000	Irving N., N. Y.; 1st N., Phil.
Bernardsville...Somerset 2 Pop. 2000 D 6	Bernardsville National Bank 55-374 *†03	Chas. L. Roberts	P. C. Henry S. S. Childs R. F. Randolph	Chester C. Brown		30,000	35,000	737,790	720,840	113,190	Irving N., N. Y.; 1st N., Phil.
Beverly...Burlington F 5 3 Pop. 2400	First National Bank...*07 55-375	J. H. Sinex	W. A. Cortright J. T. Morrell	F. P. Jones, Jr.	Myrtle Russ	25,000	26,430	541,190	443,250	76,020	Han. N., N. Y.; Corn Ex. N., Phil.
Blackwood...Camden G 4 3 Pop. 750	First National Bank...*09 55-376	Frank Bateman	H. I. Taylor Jos. E. Mathis	H. I. Taylor	A. B. Pratt	25,000	16,730	390,730	392,390	44,300	Phil. N. and Corn Ex. N., Phil.
Blairstown...Warren C 4 2 Pop. 800	First National Bank...*1900 55-365	William C. Howell		T. B. Dawes		25,000	46,850	390,020	420,440	66,430	N. City, N. Y.; Phil. N. and 4th St. N., Phil.
" " " " " " " "	Peoples National Bank...*10 55-366	J. A. Messler	F. G. Everitt	R. Smith		50,000	27,030	107,230	209,420	23,930	Han. N., N. Y.; Girard N., Phil.
Bloomfield...Essex C 8 2 Pop. 18,466	Bloomfield National Bk...*89 55-204	Thomas Oakes	Lewis K. Dodd	Lewis K. Dodd	Harry L. Osborne Ralph O. Wilson	100,000	73,530	3,677,770	3,821,774	331,240	Merch. N., N. Y.; N. Y. State N., Alb.
" " " " " " " "	Bloomfield Sav. Institution 55-203 *†71	T. H. Ward	C. L. Seibert	Howard Biddulph, Tr.			163,330	1,869,930	1,957,700	90,660	Essex Co. N., Newark.
" " " " " " " "	Bloomfield Trust Co...*†02 ◆ 55-205	Allison Dodd	John Sherman C. A. Hungerford	F. A. Schilling, Sec. and Tr.	C. S. Andrew, A. Tr. J. H. Hunt, A. Sec.	200,000	122,930	2,963,600	3,295,690	457,550	Coal & Iron N., Guaranty Tr., and Fidelity Tr. Cos., N. Y.; N. Newark and Essex Bkg. Co., Newark; (Mem. Fed. Res.)
" " " " " " " "	Watsessing Bank...*§13 55-206	David Bingham	J. W. Pierson	F. T. Cramer		50,000	26,670	1,104,480	1,075,150	103,020	Chatham & Phenix N., N. Y.; N. Newark Bkg. Co., Newark.
Bloomsbury...Hun'don D 4 2 Pop. 850	Citizens National Bank...*75 55-377	T. T. Hoffman	G. B. Kremer	Louis Anderson	Edwin Shipman	50,000	30,780	147,840	186,750	28,740	Imp. & Tra. N., N. Y.; 4th St. N., Phil.
Boonton...Morris C 7 2 Pop. 5200	Boonton National Bank...*90 55-378	Chas. A. Norris	George E. Fichtner	E. A. Fisher	O. P. Myers Harry A. Grove	100,000	120,560	1,396,180	1,773,770	177,960	Irving N., N. Y.; 1st N., Phil.
" " " " " " " "	Farmers & Merch. Bank...*§12 55-460	W. C. Salmon	T. J. Hillery	M. D. Hayward		75,000	30,110	394,180	446,490	52,800	Irving N., N. Y.; Am. N., Newark; (Mem. Fed. Res.)
Bordentown...Burlington 3 Pop. 4500 F 5	Bordentown Banking Co. 55-332 *†51	John P. Hutchinson	J. Holmes Long- street	W. H. Armstrong	Walter Robbins	73,750	144,270	1,401,020	1,442,750	178,590	N. Park, N. Y.; Phil. N., Phil.
" " " " " " " "	First National Bank...*†08 55-333	F. J. Potter	W. McK. Morris John W. Stone	Joseph R. Deacon		75,000	26,010	727,570	987,690	73,560	Seab. N., N. Y.; Girard N., Phil.
Boundbrook...Somerset 2 Pop. 6000 D 7	Bound Brook Trust Co...*†16 55-335	W. H. Whiting	Loren N. Wood J. V. D. Field	C. F. Manchoy, Sec. and Tr.		100,000	40,000	606,180	582,760	175,100	Chase N. and Coal & Iron N., N. Y.; Girard N., Phil.
" " " " " " " "	First National Bank...*†88 55-334	Geo. M. La Monte	J. H. Miller C. R. P. Fisher	H. G. Herbert		50,000	120,000	1,683,000	1,650,000	241,250	Chase N., N. Y.
Bradley Beach...Monmouth 2 Pop. 1807 F 9	First National Bank...*†12 55-464	J. D. Carton	W. J. Paynter	E. V. Patterson, Jr.		25,000	8,320	185,000	260,940	19,160	Irving N., N. Y.
Branchville...Sussex B 5 2 Pop. 713	First National Bank...*†04 55-379	A. J. Canfield	N. H. Hopkins	M. L. Bond	W. G. Harden	25,000	48,610	457,920	498,930	67,600	Chase N., N. Y.; 1st N., Phil.
Bridgeton...Cumberland 3 Pop. 14,395 " 14	Bridgeton National Bk...†83 55-209	J. W. Trenchard	B. H. Minch	S. H. Hitchner		100,000	272,510	1,916,760	2,274,990	338,400	Seab. N. and N. City, N. Y.; Corn Ex. N., Phil.; 1st N., Bos.
" " " " " " " "	Cumberland National Bk...*†16 55-208	Frank M. Riley	W. A. Logue	H. W. Scull	F. E. Riley	150,000	588,440	2,195,890	2,308,510	665,190	N. Park, Merch. N., and Coal & Iron N., N. Y.; Far. & Mech. N., Phil.; 2d N., Bos.
" " " " " " " "	CUMBERLAND TR. CO. *†96 55-210	R. M. More	James S. Ware	J. S. Ware, Sec. and Tr.		150,000	180,000	1,200,000	1,250,000	180,000	Irving N., N. Y.; Union N., Phil.
" " " " " " " "	Farmers & Merch. Nat. Bk. 55-211 *†09	R. C. Hunt	Harry L. Woodruff Harry H. Hankins	Archer Platt		150,000	27,530	992,460	1,257,140	91,060	N. Park, N. Y.; Girard N., Phil.; Liberty Buffalo; Vineland N., Vineland.
Burlington...Burlington 3 Pop. 8928 F 5	Burlington City Ln. & Tr. Co. 55-256 *†1900	W. E. Robb	Franklin D'Olier	W. Edward Ridg- way, Sec. and Tr.	H. V. Holmes, A. Sec. and A. Tr.	100,000	211,260	1,371,240	1,508,030	150,600	Equitable Tr. Co. and N. City, N. Y.; Cent. N. and Corn Ex. N., Phil.
" " " " " " " "	Burlington Savings Inst. 55-255 *†57	Wm. D'Olier	E. J. Thomason	Walter E. Robb, Sec. and Tr.	W. E. Ridgway, A. Sec. and Tr.		131,750	466,320	564,920	27,060	Burlington City Ln. & Tr. Co., Burlington, N. J.
" " " " " " " "	Mechanics National Bk...*†39 55-254	G. A. Allinson	J. R. Maul J. H. Birch, Jr. W. L. McCue	Rob't Turner	Jos. J. Budd	100,000	109,680	954,760	1,072,150	192,300	Atlantic N., N. Y.; Bk. of No. America, Phil.
Butler...Morris C 7 2 Pop. 2700	First National Bank...*†03 55-380	O. G. Wilson		C. H. Ferguson	F. J. Smith	50,000	142,700	1,382,350	1,331,830	159,460	N. Park, N. Y.; 4th St. N., Phil.
Caldwell...Essex C 7 2 Pop. 2236	Caldwell National Bank...*†04 55-357	Geo. E. De Camp	H. F. Backus	J. H. Coddington		25,000	32,000	450,000	400,000	86,000	Liberty N. and N. City, N. Y.; Franklin N., Phil.
" " " " " " " "	Citizens National Bank...*†10 55-358	C. B. Crane	G. H. Vanderhoof J. S. Throckmorton	J. S. Throckmorton		25,000	31,600	632,990	597,280	114,880	Irving N., N. Y.
Califon...Hunterdon D 5 2 Pop. 500	Califon National Bank...*†08 55-381	D. S. Appar	J. W. Beaty	Jos. F. Pill		25,000	11,620	185,490	207,830	14,270	Liberty N., N. Y.; Girard N., Phil.

NEW JERSEY Map on Index

For SAFETY and SERVICE, Send Your Legal Work to BONDED LAWYERS (See Index to Lawyers)

Number under Name of Bank is the New Transit Number given to each bank in U. S. exclusively by The Rand-McNally Bankers' Directory, under the authority of The American Bankers Ass'n.

NEW JERSEY—Continued

Accessible Towns, Lawyers, Laws, Directors, indexed in back of this volume. For Interest Rates, Grace, etc., see page 14. For Holidays, see opposite page 13.

TOWN AND COUNTY. *County Seats. Figure under town is Federal Reserve District.	NAME OF BANK. *Mem. Am. Bks. Assn. \$State †Mem. State Bks. Assn. †Priv. ◆Mem. Fed. Res. [Estab.]	PRESIDENT.	VICE-PRESIDENT.	CASHIER.	ASS'T CASHIER.	LIABILITIES.			RESOURCES.		PRINCIPAL CORRESPONDENTS.
						PAID-UP CAPITAL	SURPLUS AND PROFITS	DEPOSITS	LOANS & DISC'TS. BONDS, SECURITIES	CASH & EXCHANGES, DUES FROM BANKS	
▲Camden—Camden G 4 3 Pop. 106,233	BROADWAY TRUST COMPANY 55-92 *\$'07	ANTHONY KOBUS---	W. J. COOPER----- B. B. DRAPER	B. B. DRAPER. Sec. and Tr.	E. C. NORCROSS, A. Sec. and A. Tr.	\$ 100,000	\$ 166,310	\$2,850,470	\$2,772,600	\$ 340,320	Chase N., N. Y.; Franklin N. and Girard N., Phil.
"-----"	Camden National Bank. *\$'85 55-88	Francis C. Howell	Herbert C. Felton	Elias Davis	Edmond D. Stafford	100,000	199,860	4,439,180	4,054,340	756,070	N. Bk. Com., N. Y.; Corn Ex. N. and Girard N., Phil.
"-----"	Camden Safe Dep. & Tr. Co. ◆ 55-87 *\$'73	Edward L. Farr	Ephraim Tomlinson	Joseph Lippincott, Sec. and Tr.	F. Herbert Fulton, A. Sec. and A. Tr.	500,000	904,480	8,758,210	9,780,120	1,388,300	N. City, N. Y.; Phil. N., Phil.; (Mem. Fed. Res.)
"-----"	CENTRAL TRUST COMPANY 55-90 *\$'91	H. H. GRACE-----	C. T. SHARPLESS --- J. B. CLEMENT	J. B. CLEMENT, Sec. and Tr.	M. SHINN, A. Sec. and A. Tr.	100,000	330,870	2,937,540	3,530,530	238,970	Chase N., N. Y.; Girard N., Phil.; Liberty, Buffalo, N. Y.; N. State, Camden.
"-----"	FIRST NATIONAL BANK. *\$'55 55-86	DAVID BAIRD---	W. T. READ-----	CHAS. LAFFERTY -	W. S. AYRES THEO. THOMPSON Sec. of this bank. den business.	200,000	392,960	5,469,090	5,613,270	945,870	Mech. & Metals N. and Han. N., N. Y.; Corn Ex. N., Phil.
"-----"	Merchants Trust Co. *\$'12 55-93	G. A. Frey	Isaiah S. Hatch	E. H. Robinson, Sec. and Tr.		100,000	72,550	1,700,000	1,684,790	152,200	N. Park, N. Y.; Corn Ex. N., Phil.; N. State, Camden.
"-----"	National State Bank *\$'1812 55-85	F. Morse Archer	A. D. Ambruster	S. C. Kimble		500,000	654,410	7,551,560	8,620,740	1,450,230	Imp. & Tra. N., N. Y.; Girard N., Phil.
"-----"	Parkside Trust Co. *\$'18 55-94	Alfred L. Sayers	H. H. Lippincott Wm. C. Coles Leon A. Goff	J. Hartley Bowen, Sec. and Tr.		100,000	58,370	744,570	860,180	120,920	Irving N., N. Y.; 1st N., Phil. and Camden.
"-----"	SECURITY TRUST CO. *\$'92 55-89	JOSHUA E. BORTON	H. D. MOORE-----	C. H. POLHEMUS, Sec. and Tr.	W. T. PRATT, A. Tr.	100,000	212,410	3,554,290	3,486,720	280,100	N. Park, N. Y.; Girard N., Phil.; Camden N., Camden.
"-----"	West Jersey Trust Co. *\$'06 55-91	Norman Grey	W. S. Casselman	C. H. Laird, Jr., Sec. and Tr.		100,000	140,230	2,161,730	2,179,390	207,300	Harriman N., N. Y.; Bk. of No. America, Phil.
Cape May—Cape May J 5 3 Pop. 2500	Merchants National Bk. *\$'08 55-356	W. L. Stevens	F. F. Patterson, Jr. H. H. Eldredge J. H. Hanes	E. J. Jerrell	H. H. Needles	50,000	51,470	799,720	855,080	102,510	Corn Ex. N., Phil.
"-----"	Security Trust Co. *\$'68 55-355			H. C. Thompson, Mgr.		(Branch of Camd en, N.J.)					N. Park, N. Y.; Girard N., Phil.
▲Cape May C.H.—Cape May J 5 3 Pop. 1000	First National Bank *\$'05 55-382	Wm. H. Bright	Wm. J. Tyler	George Nichols		25,000	42,550	353,290	404,019	64,520	Corn Ex. N., Phil.
Carlstadt—Bergen C 8 2 Pop. 5000	Carlstadt National Bk. *\$'1900 55-383	John M. Zahn	B. W. Spencer	Adolph Zimmermann		30,000	48,120	476,940	615,920	79,930	N. Park, N. Y.
Clayton—Gloucester H 4 3 Pop. 1926	Clayton National Bank *\$'13 55-472	D. W. Moore, Jr.	J. A. McWilliams	W. C. DeGroff		25,000		200,000	179,860	38,550	1st N., Phil.
Clementon—Camden G 5 3 Pop. 2200	Clementon National Bank *\$'18 55-490	W. T. Gibbs	J. B. Ruth J. P. Earl J. H. McCulley Geo. F. Schmidt	L. W. Parker		25,000	2,900	228,080	225,400	20,390	Phil. N., Phil.
Clifton—Passaic B 7 2 Pop. 500	Clifton Trust Co. *\$'15 55-474	W. E. Hughey	W. E. Hughey	Adrian Wentink, Jr. Sec. and Tr.		100,000	69,260	1,165,250	1,191,090	194,090	Han. N. and Chatham & Phenix N., N. Y.; U. S. Tr. Co., Paterson.
Clinton—Hunterdon D 5 2 Pop. 836	Clinton National Bank *\$'56 55-363	George Clark	S. D. Skillman	B. V. Leigh	W. A. Reeves	50,000	127,340	261,120	382,960	68,140	Chem. N., N. Y.
"-----"	First National Bank *\$'75 55-364	W. C. Gebhardt	J. V. Aller	S. L. Voorhees		50,000	20,000	263,300	258,400	62,780	Irving N., N. Y.
Closter—Bergen C 9 2 Pop. 2000	Closter National Bank *\$'06 55-384	M. J. Bogert	D. D. Ackerman	Herbert Bogert		25,000	42,490	672,600	688,900	67,800	N. Park, N. Y.; Franklin N., Phil.
Collingswood—Camden 3 Pop. 4795 G 4	Collingswood National Bank *\$'05 55-385	E. S. Sheldon	S. B. Dobbs	D. S. Rash		40,000	18,980	729,920	759,560	74,840	Han. N., N. Y.; Corn Ex. N., Phil.
Cranbury—Middlesex E 7 2 Pop. 700	First National Bank *\$'84 55-386	E. S. Barclay	Wm. Russell Silvers	George B. Mershon		50,000	132,140	783,030	868,450	96,720	N. City, N. Y.; Corn Ex. N., Phil.
Cranford—Union D 7 2 Pop. 5400	Cranford Trust Co. *\$'04 ◆ 55-387	W. M. Sperry	N. R. Foster	G. M. Hendricks, Sec. and Tr.	Thos. MacMeekin, A. Sec. and A. Tr.	100,000	50,000	1,131,280	1,241,500	306,010	Bkrs. Tr. Co. and Chase N., N. Y.; Girard N., Phil.; (Mem. Fed. Res.)

NEW JERSEY Map on Index

Banks Advertising give Prompt Attention to Collections and Correspondence

Number under Name of Bank is the New Transit Number given to each bank in U. S. exclusively by The Rand-McNally Bankers' Directory, under the authority of The American Bankers Ass'n.

NEW JERSEY—Continued

Accessible Towns, Lawyers, Laws, Directors, indexed in back of this volume. For Interest Rates, Grace, etc., see page 14. For Holidays, see opposite page 13.

TOWN AND COUNTY. County Seats. Figure under town is Federal Reserve District.	NAME OF BANK. ♦Mem. Am. Bks. Assn. \$State ♦Mem. State Bks. Assn. +Priv. ♦Mem. Fed. Res. [Estab.]	PRESIDENT.	VICE-PRESIDENT.	CASHIER.	ASS'T CASHIER.	LIABILITIES.			RESOURCES.		PRINCIPAL CORRESPONDENTS.
						PAID-UP CAPITAL	SURPLUS AND PROFITS	DEPOSITS	LOANS & DISC'TS. BONDS, SECURITIES	CASH & EX-CHANGES, DUE FROM BANKS	
Dover—Morris C 6 2 Pop. 9000	Dover Trust Co. ♦\$'02 55-264	I. W. Searing	Edward Kelly	E. W. Rosevear, Sec. and Tr.	C. S. Clark, A. Sec. and A. Tr.	\$ 100,000	\$ 57,500	\$212,770	\$1121,210	\$ 165,720	Irving N., and Liberty N., N. Y.; 1st N., Phil.
" " "	National Union Bank ♦\$'73 55-263	T. H. Hoagland	P. C. Buck	William Otto	Sanford C. Gerard	125,000	283,800	3,835,440	3,904,810	573,270	Han. N., N. Y.; Corn Ex. N., Phil.
Dunellen—Middlesex D 7 2 Pop. 2600	First National Bank ♦\$'07 55-388	Paul Reusch	G. W. Harris	A. J. Hamley		25,000	32,000	650,000	650,000	80,000	Coal & Iron N., N. Y.; Girard N., Phil.
East Newark—Essex D 7 2 (Newark P. O.) Pop. 3163	First National Bank ♦\$'09 55-389	J. W. Reid	John P. Fenner Thos. E. Halpin	W. H. Jamouneau		25,000	16,970	977,860	970,690	70,740	Irving N. N. Y.; Trademens N., Phil.
East Orange—Essex C 8 2 Pop. 42,458	East Orange Bank ♦\$'05 55-160	David Bingham	W. Newton Ball	William B. Lyman		50,000	35,710	1,267,470	1,242,460	105,570	Corn. Ex. and Title Guaranty & Tr. Co., N. Y.; N. Newark & Essex Bkg. Co., Newark; N. J. N. Park and Chase N., N. Y.; 4th St. N., Phil.; N. Shawmut, Bos.
" " "	Essex County Trust Co. ♦\$'02 55-159	O. H. Condit	W. S. Johnson	H. A. Nickerson, Sec. and Tr.	O. H. Parkhurst, A. Sec. and A. Tr.	200,000	245,000	4,469,670	3,988,900	889,110	
" " "	SAVINGS INVESTMENT AND TRUST COMPANY ♦ 55-158 ♦\$'92	DAVID BINGHAM	EDWARD W. ASHLEY H. H. THOMAS GEO. GARRABRANT	GEO. G. MILNE, JR., Tr. C. O. GEYER, A. Tr.	D. A. INGLIS, Sec.	150,000	316,470	6,451,240	6,848,450	916,080	U. S. Mtg. & Tr. Co., and Corn Ex., N. Y.; (Mem. Fed. Res.)
" " "	Collections a sp Prompt attenti		yalty and remit on to all matters	ted on day of pa yment.							
Eatontown—Monmouth E 8 2 Pop. 2075	First National Bank ♦\$'11 55-461	George A. Steele	Anthony Deed- meyer	J. W. Conrow		30,000	14,070	197,390	280,570	22,420	Irving N., N. Y.; 1st N., Phil.
Edgewater—Bergen C 9 2 Pop. 3275	Edgewater Trust Company ♦\$'07 55-352	H. G. Lowe	A. F. Beckmann	S. L. Doremus, Sec. and Tr.		100,000	49,920	1,019,040	1,063,650	135,550	Seab. N. and U. S. Mtge. & Tr. Co., N. Y.
" " "	First National Bank ♦\$'06 55-351	John Eisele	Gerome Sardi	E. J. S. Coe	Miss J. M. Carlson	50,000	15,030	985,390	1,023,090	159,840	Seab. N., N. Y.; Corn Ex. N., Phil.
Egg Harbor City—Atlantic H 6 3 Pop. 2181	Egg Harbor Commercial Bk. ♦\$'88 55-390	Robert Ohnmeiss	H. M. Cressman Albert C. Stephany	A. G. Vautrinot		50,000	77,930	865,150	895,810	97,270	Han. N., N. Y.; 1st N., Phil.; N. State, Camden.
Elizabeth—Union D 8 2 Pop. 86,690	ELIZABETHPORT BKG. CO. 55-100 ♦\$'89	A. HEIDRITTER	CHAS. D. DOCTOR	CHAS. D. DOCTOR	T. A. SIMONS	50,000	85,790	3,251,320	3,021,360	701,220	Bk. of the Manhattan Co. and Irving N., N. Y.; Girard N., Phil.
" " "	ELIZABETH TRUST CO. ♦\$'12 55-102	G. SCHMIDT, JR.	JULIUS ISAAC HERBERT S. NORTH	FRED' C CORIELL, Sec. and Tr.	our collections di rect. C orrespo ndence	100,000	40,000	1,500,000	1,300,000	150,000	Chase N., Chatham & Phenix N., and Harri- man N., N. Y.; Phil. N., Phil.
" " "	Simon Mack, Banker ♦\$'05 55-103	More than just We remit on da y of payment.	the ordinary at y of payment.	Sent us your lte ms.			56,520	125,700	167,640	19,740	Knauth, Nachod & Kühne, N. Y.; Elizabeth- port Bkg. Co., Elizabeth.
" " "	NATIONAL STATE BANK ♦\$'12 55-98	Julian H. Kean	John W. Whelan	J. F. Newcomb	W. H. Wetton	350,000	865,090	6,201,530	6,450,620	1,069,790	Bkrs. Tr. Co. and Met. Tr. Co., N. Y.; N. State, Elizabeth.
" " "	Union County Savings Bank ♦\$'84 55-99	J. W. Whelan	A. S. Crane	H. C. Hurt, Sec. and Tr.	J. J. Keating, Jr., A. Sec. and A. Tr.		150,000	1,850,000	1,800,000	209,000	N. City, N. Y.; Cont. & Com'l N., Chi.
" " "	UNION COUNTY TRUST COMPANY 55-101 ♦\$'02	C. H. K. HALSEY	L. F. HERSH	R. W. LEWIS, Sec. and Tr.	C. CLARENCE COLEMAN, A. Sec. and A. Tr.	300,000	399,240	6,803,190	7,470,480	612,960	
" " "	Union County C We remit on da y of payment. Se nd us your busin ess.		ollections a speci alty.								
Elmer—Salem H 4 3 Pop. 1167	First National Bank ♦\$'03 55-391	S. P. Foster	J. V. Conover	W. H. Ward	P. Mason Fox	50,000	57,000	860,340	810,560	139,030	Irving N., N. Y.; Corn Ex. N., Phil.
Englewood—Bergen C 9 2 Pop. 12,231	Citizens National Bank ♦\$'90 55-246	Albert I. Drayton	S. S. Campbell	John B. Lewis		50,000	158,630	1,629,900	1,761,000	416,270	Mech. & Metals N., N. Y.; Phil. N., Phil.
" " "	Palisades Trust & Guar. Co. ♦\$'02 55-247	Abram DeRonde	Seward Prosser	J. F. McKinney, Tr.	A. B. Westervelt, Sec.	100,000	250,270	2,429,470	2,580,240	168,400	Liberty N., N. Y.; Phil. N., Phil.
Englishtown—Monmouth E 7 2 Pop. 468	First National Bank ♦\$'04 55-392	W. H. Reid	J. A. Stults	Edward Voorhees	James R. Smith	50,000	29,000	410,000	470,000	47,000	Chase N. and Irving N., N. Y.; Girard N., Phil.
Farmingdale—Monmouth F 8 2 Pop. 800	First National Bank ♦\$'16 55-481	E. O. Murphy	J. L. Hall	O. H. Brown, 2nd		25,000	9,890	137,520	170,340	28,580	Irving N., N. Y.; 1st N., Phil.
Flemington—Hunterdon E 5 2 Pop. 2693	Flemington National Bk. ♦\$'76 55-350	F. R. Williamson	J. R. Hall	B. H. Berkaw	Nedwill Sutphin	100,000	133,150	872,470	889,940	318,050	Han. N. and Coal & Iron N., N. Y.; 4th St. N., Phil.
" " "	Hunterdon County Nat. Bk. ♦\$'56 55-349	J. A. Bullock	W. E. Treevin, Sr.	A. H. Rittenhouse	H. H. Rittenhouse	100,000	183,090	1,251,430	1,393,620	236,200	Imp. & Tra. N., N. Y.; Corn Ex. N., Phil.
Florence—Burlington F 5 3 Pop. 3000	First National Bank ♦\$'16 55-482	David Baird, Jr.	Wm. Gummere	W. H. Bodine		25,000	5,810	320,610	309,100	37,200	N. City, N. Y.; Girard N., Phil.; Mech. N., Burlington.
Fort Lee—Bergen C 9 2 Pop. 7500	First National Bank ♦\$'07 55-393	J. C. Abbott	H. H. Ghent Joseph Huger	L. O. Sikes		25,000	37,600	987,970	728,320	344,350	Han. N., N. Y.; Corn Ex. N., Phil.

NEW JERSEY Map on Index

For SAFETY and SERVICE, Send Your Legal Work to BONDED LAWYERS (See Index to Lawyers)

January, 1919

NEW JERSEY BANKS—Dover to Fort Lee

Number under Name of Bank is the New Transit Number given to each bank in U. S. exclusively by The Rand-McNally Bankers' Directory, under the authority of The American Bankers Ass'n.

NEW JERSEY—Continued

Accessible Towns, Lawyers, Laws, Directors, indexed in back of this volume. For Interest Rates, Grace, etc., see page 14. For Holidays, see opposite page 13.

TOWN AND COUNTY. County Seats. Figure under town is Federal Reserve District.	NAME OF BANK. •Mem. Am. Bks. Assn. \$State •Mem. State Bks. Assn. \$Priv. •Mem. Fed. Res. [Etab.]	PRESIDENT.	VICE-PRESIDENT.	CASHIER.	ASS'T CASHIER.	LIABILITIES.			RESOURCES.		PRINCIPAL CORRESPONDENTS.
						PAID-UP CAPITAL	SURPLUS AND PROFITS	DEPOSIT S	LOANS & DIS- C'YS. BONDS, SECURITIES	CASH & EX- CHANGE, DUE FROM BANKS	
*Freehold, Monmouth F 8 2 Pop. 5000	Central National Bank... '89 55-342	J. O. Burt	H. J. Mount	G. A. Denise		\$ 50,000	\$ 95,450	\$ 695,540	\$ 791,570	\$ 81,200	1st N., N. Y.; 4th St. N., Phil.
" " "	First National Bank... '64 55-341	W. H. Vredenburg	J. W. S. Campbell	J. W. S. Campbell	J. T. Laird, Jr.	50,000	120,410	778,080	822,750	138,250	N. Park, N. Y.
" " "	Freehold Trust Co. ... '12 55-465	Joseph McDermott	T. V. Yetman	F. D. Hartman, Tr. Carl McDermott, A. Tr.		100,000	33,260	632,140	723,870	47,340	Irving N. and Guaranty Tr. Co., N. Y.; 1st N., Phil.
" " "	National Freehold Bkg. Co. ... '55 55-340	W. H. Tuthill	J. H. Baird	H. A. Sutphin		50,000	89,000	1,000,000	1,066,000	150,370	Liberty N. and Coal & Iron N., N. Y.; Corn Ex. N., Phil.
Frenchtown, Hunterdon 2 Pop. 984 D 4	Union National Bank... '56 55-394	A. B. Haring	H. J. Able	E. W. Bloom		75,000	77,250	626,000	760,000	76,000	Han. N., N. Y.; Corn Ex. N., Phil.
Garfield, Bergen C 8 2 Pop. 14,429	First National Bank... '06 55-395	Cornelius Doremus	W. H. Heyne	J. G. Frazza	H. B. Stewart	50,000	20,420	1,112,660	1,067,030	216,150	1st N., N. Y.; Far. & Mech. N., Phil.
Glassboro, Gloucester H 4 3 Pop. 2700	First National Bank... '87 55-396	T. W. Synnott	C. E. Synnott	P. K. DuBois	O. G. Casperson	50,000	129,460	810,930	897,400	142,380	Chase N., N. Y.; Corn Ex. N. and Girard N., Phil.; 1st N. and N. State, Camden.
Glen Ridge, Essex C 7 2 Pop. 4250	Glen Ridge Tr. Co. ... '12 55-463	A. R. Brewer	J. D. Gallagher	F. D. Brewer.	S. D. Graham	100,000	26,960	716,440	1,010,420	103,640	Bkrs. Tr. and Equitable Tr. Cos., N. Y.; (Mem. Fed. Res.)
Gloucester City, Camden 3 Pop. 11,100 G 4	GLOUCESTER CITY TRUST CO. ... '17 55-488	John J. Haley	E. D. Farmer	S. G. Snook.		100,000	31,000	578,000	646,000	241,000	Atlantic N., N. Y.; Franklin N. and South- work N., Phil.; (Mem. Fed. Res.)
" " "	Security Trust Co. ... '92 55-397		L. A. Goodwin	S. G. Snook.		(Branch of Camden, N. J.)					N. Park, N. Y.; Camden N., Camden; Girard N., Phil.
Guttenberg, Hudson C 9 2 Pop. 5647	First National Bank... '06 55-398	Joseph G. Shannon	Allen N. Terbell	Edward Hunke	F. J. Adelberg	50,000	55,610	1,881,970	1,881,910	155,760	Irving N., N. Y.; 4th St. N., Phil.
*Hackensack, Bergen C 9 2 Pop. 16,945	Hackensack Nat. Bank... '89 55-214	H. D. Terhune	J. J. Phelps	Alexander Jones		100,000	208,840	1,918,580	1,554,730	769,690	N. Park, N. Y.; Girard N., Phil.
" " "	Hackensack Trust Co. ... '99 55-215	F. B. Plympton	H. Myers Bogert	C. H. Plenty.		300,000	300,310	5,134,370	5,040,990	717,680	N. Bk. Com., Irving N., and Equitable Tr. Co., N. Y.
" " "	PEOPLES TRUST & GUARANTY COMPANY ... '16 55-216	COURT. LINKROUM L. A. CAMPBELL V. P. A. Z. BOGERT, V. P.	G. H. McFADDEN H. H. WILLIAMS C. E. BLACKFORD, JR. I. H. BRUSH	T. H. BRUSH, Tr.	FRANK VREELAND, Sec.	500,000 Excellent Reason SEND US	343,810 ut facilities for charge. P R HAC	5,670,230	5,900,120	830,930	Chase N. and Chem. N., N. Y.; Phil. N., Phil.; (Mem. Fed. Res.) MS. Personal presentation.
Hackettstown, Warren 2 Pop. 2715 G 5	Hackettstown Nat. Bank... '55 55-347	S. R. Smith	W. J. Barker	H. W. Whipple	Howard Klotz	150,000	110,000	965,000	1,187,000	137,000	N. City, N. Y.; 4th St. N., Phil.
" " "	Peoples National Bank... '06 55-348	M. T. Welsh	W. G. Sutphin	J. M. Welsh		60,000	63,140	684,550	758,590	104,760	Han. N., N. Y.; Corn Ex. N., Phil.
Haddonfield, Camden G 5 3 Pop. 4142	Haddonfield Nat. Bank... '89 55-399	Josiah E. Brick	Samuel Wood	W. R. Boggs	Morris Clark	50,000	116,820	879,100	992,130	103,310	Chase N., N. Y.; Cent. N., Phil.
Haddon Heights, Camden 3 Pop. 1452 G 4	Haddon Heights Nat. Bk... '09 55-400	H. H. Eval	E. I. Deibert	W. M. Nash		25,000	30,560	777,430	831,290	113,440	Corn Ex. N. and Franklin N., Phil.
Hamburg, Sussex B 6 2 Pop. 1200	Hardyston National Bk... '06 55-401	Reeve Harden	J. Morehouse	T. D. Edsall		50,000	45,870	583,310	604,180	123,900	N. City, N. Y.; Phil. N., Phil.
Hammonton, Atlantic H 6 3 Pop. 6000	Hammonton Trust Co. ... '08 55-309	Thomas Skinner	H. Kirk Spear	Robert Picken.		100,000	127,370	720,710	710,470	292,070	Irving N., N. Y.; Corn Ex. N. and Union N., Phil.
" " "	People's Bank... '87 55-308	M. L. Jackson	W. J. Smith	W. R. Tilton	Wm. Doerfel	50,000	78,370	1,286,310	1,192,040	211,150	1st N., Phil.
Harrison, Hudson D 8 2 Pop. 16,950	West Hudson County Tr. Co. ... '02 55-402	W. J. Davis	J. A. Riordan	W. A. Growney	P. M. O'Connor	100,000	287,340	3,522,350	4,067,310	361,550	Bkrs. Tr. Co., N. Y.; Girard Tr. Co., Phil.
High Bridge, Hunterdon 2 Pop. 1700 D 5	First National Bank... '13 55-403	F. M. Voorhees	P. J. Goodman	H. L. Staples		30,000	9,000	300,000	245,000	40,000	Coal & Iron N., N. Y.; Girard N., Phil.
Highstown, Mercer E 7 3 Pop. 1879	First National Bank... '70 55-404	Joseph Holmes	J. H. Rose	Joseph H. Johns	J. W. West	150,000	128,690	796,930	1,009,420	161,250	N. Park, N. Y.; Corn Ex. N., Phil.
Hoboken, Hudson D 9 2 Pop. 77,214	Columbia Trust Co. of N. J. ... '14 55-115	Anthony J. Volk	Frank Cordts	Adolph Rado, Tr.	Rudolph Schroeder, Sec.	100,000	65,680	727,290	829,180	100,160	Irving N. and Fidelity Tr. Co., N. Y.; 2d N., Hoboken; Phil. N., Phil.
" " "	First National Bank... '66 55-108	Wm. Shippen	T. Butts	W. W. Young	R. B. McCague	220,000	667,850	8,800,800	8,818,040	1,541,140	Am. Ex. N. and N. Bk. Com., N. Y.; Phil. N., Phil.
" " "	Hoboken Bank for Savings... '57 55-107	C. S. Shultz	Frederic J. Meystre	William Machold, Tr.	A. H. Sturken, Sec.	A. Sec.	1,308,910	14,343,800	13,416,720	821,250	Union Tr. Co. and Far. Ln. & Tr. Co., N. Y.; Com'l Tr. Co. of N. J., Jersey C.
" " "	Hoboken Trust Co. ... '02 55-113	Charles Fall	Adam Riesenberger	S. F. Hartzel, Tr.	F. A. Schwartz, Sec.	100,000	161,640	3,346,480	3,283,040	821,250	Equitable Tr. Co., N. Y.; 1st N., Phil.
" " "	Hudson Trust Co. ... '90 55-111	Myles Tierney	J. R. Ferens	J. R. Ferens, Tr.	J. H. P. Relly, Sec	1,000,000	1,247,440	20,272,620	22,411,250	1,830,970	N. Bk. Com. and Corn Ex., N. Y.; (Mem. Fed. Res.)
" " "	Jefferson Trust Co. ... '05 55-114	C. H. Focht	Geo. W. Butts V.-P.	J. H. P. Reilly	John Stroh, Jr., A. Tr. DeWitt McCroskery, A. Tr.	200,000	127,020	3,780,990	3,428,790	679,280	N. Bk. Com., N. Y.; 1st N. and 2d N., Hoboken; Phil. N., Phil.; (Mem. Fed. Res.)

(Hoboken Banks continued on next page)
NEW JERSEY Map on Index

Banks Advertising give Prompt Attention to Collections and Correspondence

852 NEW JERSEY BANKS—Freehold to Hoboken January, 1919

Number under Name of Bank is the New Transit Number given to each bank in U. S. exclusively by The Rand-McNally Bankers' Directory, under the authority of The American Bankers Ass'n.

NEW JERSEY—Continued

Accessible Towns, Lawyers, Laws, Directors, indexed in back of this volume. For Interest Rates, Grace, etc., see page 14. For Holidays, see opposite page 13.

January, 1919

NEW JERSEY BANKS—Hoboken to Jersey City

853

TOWN AND COUNTY. ▲County Seats. Figure under town is Federal Reserve District.	NAME OF BANK. ◆Mem. Am. Bks. Assn. \$State †Mem. State Bks. Assn. †Priv. ◆Mem. Fed. Res. [Estab.]	PRESIDENT.	VICE-PRESIDENT.	CASHIER.	ASS'T CASHIER.	LIABILITIES.			RESOURCES.		PRINCIPAL CORRESPONDENTS.
						PAID-UP CAPITAL	SURPLUS AND PROFITS	DEPOS- ITS	LOANS & DIS- C'TS. BONDS, SECURITIES	CASH & EX- CHANGERS, DUE FROM BANKS	
Hoboken—Hudson D 9 2 (Continued)	SECOND NATIONAL BANK 55-110 •\$187	R. F. RABE	G. H. C. JAGELS	A. N. TERBELL	D. F. NICHOLS PHILIP STEPHAN	\$ 250,000	\$ 312,659	\$7 938,530	\$7 626,590	\$973,940	N. Park and Irving N., N. Y.; Far. & Mech. N., Phil.; N. Y. State N., Alb.
" " "	Steneck Trust Co. •\$66 55-109	John Steneck	G. Vintschger Charles Rohe	H. C. Steneck, Sec. and Tr.	N. H. Steneck, A. Sec. and A. Tr.	100,000	125,760	2,276,720	2,296,990	205,490	Irving N., N. Y.
" " "	TRUST CO. OF NEW JERSEY 55-112 •\$899	W. C. Heppenheimer	E. P. Meany G. A. Berger	E. H. Stratford, Sec. and Tr.	E. A. O'Toole, A. Sec. and A. Tr.	600,000	759,420	25,332,290	22,370,970	4,020,660	Chase N. and Empire Tr. Co., N. Y.; Fidelity Tr. Co., Newark; 1st N., Hoboken.
Hope—Warren C 5 2 Pop. 400	First National Bank •\$11 55-459	James M. Gibbs	L. C. Beatty	A. R. Hunsberger		25,000	16,000	300,000	325,000	30,500	N. City, N. Y.; Phil. N., Phil.
Hopewell—Mercer E 6 3 Pop. 1400	Hopewell National Bank •\$90 55-406	S. V. Van Zandt	Louis Labaw	J. N. Race		50,000	65,000	625,000	475,000	54,000	N. Park, N. Y.; 4th St. N., Phil.
Irvington—Essex D 8 2 Pop. 16,039	Irvington National Bank •\$06 55-407	W. L. Glorieux	Adrian Riker N. Drake	G. H. Denman, Jr.	J. I. Middleton	100,000	109,290	2,219,130	1,967,160	392,490	Chatham & Phenix N., N. Y.; Merch. N., Newark; Phil. N. and 1st N., Phil.
Jamesburg—Middlesex E 6 2 Pop. 2075	First National Bank •\$64 55-408	J. M. Perrine	M. I. Voorhees	M. I. Voorhees	W. H. Brooks	50,000	59,130	799,310	743,470	190,680	Han. N., N. Y.; Centennial N., Phil.
Jersey City—Hudson D 9 2 Pop. 306,345	CLAREMONT BANK 55-43 •\$909	J. G. Parr	B. L. Stowe W. A. Laney	Charles E. Frazee	Joseph A. Hall	100,000	89,080	2,527,340	2,274,300	431,990	N. City and Liberty N., N. Y.; Cont. & Com'l N., Chi.; 4th St. N., Phil.
" " "	COMMERCIAL TRUST CO. OF NEW JERSEY ◆ 55-41 •\$1900	J. W. Hardenbergh	Wm. J. Field	J. S. Perkins, Sec. and Tr.	J. R. Tennant, A. Sec.	1,000,000	2,538,090	28,582,050	25,763,700	6,385,430	U. S. Mtge. & Tr. Co. and Irving N., N. Y.; Cont. & Com'l N., Chi.; Franklin N., Phil.; Hudson Co. N., Jersey City; (Mem. Fed. Res.)
" " "	Corporation Trust Co. •\$92 55-50	K. K. McLaren		B. S. Mantz, Tr.	H. S. Gould, Sec.	100,000	86,900		162,820	49,100	Equitable Tr. Co., N. Y.
" " "	Fifth Ward Savings Bank 55-36 •\$83	John H. Ward	Carl Lampe	Geo. H. Gould, Tr. A. T. Gould, A. Tr.	J. R. Turner, A. S. Frank Davis, Sec.		51,000	1,333,000	1,320,000	64,000	Com'l Tr. Co., Jersey City.
" " "	First National Bank •\$64 55-33	E. I. Edwards	R. E. Jennings	Henry Brown, Jr.	J. R. Wortendyke	400,000	1,326,920	11,278,560	8,276,130	5,129,350	Am. Ex. N., N. Y.; 1st N., Chi.
" " "	Greenville Banking & Tr. Co. 55-39 •\$96	O. P. Vreeland	H. H. Holmes B. L. Stowe	C. Edward Schlich, Sec. and Tr.	Walter S. Stiller, A. Sec.	100,000	87,430	3,000,000	2,581,220	523,220	Am. Ex. N. and N. City, N. Y.; Cont. & Com'l N., Chi.; N. Shawmut, Bos.; 1st N., Phil.
" " "	Hudson City Savings Bank 55-35 •\$68	R. J. Rendall	J. T. Earle	J. T. Earle, Tr.	Geo. A. O'Keefe, A. W. P. Earle, Sec.		153,790	3,583,440	3,299,190	393,410	1st N., Jersey City.
" " "	Hudson County Nat'l Bank 55-32 •\$51	N. J. H. Edge	John Saul David R. Daly	Samuel Drayton		250,000	768,560	5,687,250	5,251,840	1,663,170	N. Park and Atlantic N., N. Y.; N. Com'l. Alb.; Marine N., Buffalo; 4th St. N., Phil. Equitable Tr. Co., Empire Tr. Co. and Chatham & Phenix N., N. Y.; Phil. N., Phil.
" " "	Lincoln Trust Co. of New Jersey 55-44 •\$02	E. M. Farrier	A. M. Henry Louis Sherwood	G. H. Gould, Jr., Sec. and Tr.	F. W. George, A. Sec. and A. Tr.	150,000	471,970	3,783,380	3,884,320	488,650	
" " "	Mercantile Trust Co. •\$05 55-46	J. G. Shannon	J. J. Treacy A. N. Terbell	Andrew Moreland, Sec. and Tr.		100,000	84,000	4,067,180	3,886,520	354,810	Irving N., N. Y.
" " "	Merchants National Bank 55-47 •\$08	Emil Stohn	Edward I. Edwards	W. E. Keller	E. C. Kohlhepp	200,000	48,390	2,340,480	2,015,480	723,390	Irving N., N. Y.; 1st N., Phila.
" " "	NEW JERSEY TITLE GUAR. & TRUST COMPANY •\$88 ◆ 55-38	G. T. Smith	D. E. Everts W. P. Gardner	A. C. Greene, Sec. and Tr.	W. M. Brown, A. Sec. and A. Tr.	1,000,000	1,171,310	13,204,480	13,582,060	2,888,110	Liberty N., Title Guarantee & Tr. Co., and Bkrs. Tr. Co., N. Y.; N. Shawmut, Bos.; Far. & Mech. N., Phil.; N. Com'l Alb.; N. Newark & Essex Bkg. Co., Newark; Cont. Tr. Co., Balt.; (Mem. Fed. Res.)
" " "	Provident Institution for Sav. 55-31 •\$39	J. B. Throckmerton	D. W. Lawrence	J. S. Newkirk, Sec. and Tr.	D. P. Holcomb, A. Sec. and A. Tr.		1,487,090	21,515,670	21,998,910	1,036,800	Hudson Co. N., Jersey City.
" " "	TRUST CO. OF NEW JERSEY 55-40 •\$13	{ Peoples Safe De Bergen & Lafay Carteret Branch	posit Branch ette Branch	F. E. Armbruster, V. Jos. Harrison, V. P. Geo. B. Fielder, V. P.	P. and Mgr. and Mgr.	(Branch	es of Ho boken)				
" " "	UNION TRUST CO. OF NEW JERSEY 55-34 •\$07	F. C. FERGUSON	J. J. GORMAN P. P. GARVEN	G. E. BAILEY, Tr.	T. ACKERSON, Sec.	300,000	135,000	5,101,000	5,000,000	650,000	Mech. & Metals N., N. Y.; Phil. N., Phil.; N. Y. State N., Alb.; Canadian Bk. Com., Toronto.
Best facilities for handling collections in the state of New Jersey. Expeditious presentation, expert attention and prompt remittance assured. TRY US.											
(2 Branches at Bayonne, N. J.)											

NEW JERSEY Map on Index

For SAFETY and SERVICE, Send Your Legal Work to BONDED LAWYERS (See Index to Lawyers)

Number under Name of Bank is the New Transit Number given to each bank in U. S. exclusively by The Rand-McNally Bankers' Directory, under the authority of The American Bankers Ass'n.

NEW JERSEY—Continued

Accessible Towns, Lawyers, Laws, Directors, indexed in back of this volume. For Interest Rates, Grace, etc., see page 14. For Holidays, see opposite page 13.

TOWN AND COUNTY. *County Seats. Figure under town is Federal Reserve District.	NAME OF BANK. *Mem. Am. Bks. Assn. \$State †Mem. State Bks. Assn. †Priv. ◆Mem. Fed. Res. [Estab.]	PRESIDENT.	VICE-PRESIDENT.	CASHIER.	ASS'T CASHIER.	LIABILITIES.			RESOURCES.		PRINCIPAL CORRESPONDENTS.
						PAID-UP CAPITAL	SURPLUS AND PROFITS	DEPOSITS	LOANS & DIS. c'ts. BONDS, SECURITIES	CASH & EX-CHANGE, DTS FROM BANKS	
Keansburg.....Monmouth 2 Pop. 1500 E 8	Keansburg National Bank 55-468 *†13	T. W. Collins.....	C. R. Suyder.....	C. B. Lohsen.....	W. E. Ralph.....	\$ 25,000	\$ 8,070	\$ 280,000	\$ 195,000	\$ 50,000	Irving N., N. Y.; Market St. N., Phil.
Keyport.....Monmouth E 8 2 Pop. 4000	KEYPORT BANKING CO. *†\$84 55-338	John W. Keough...	J. I. Holmes.....	F. P. Armstrong...	J. H. Hendrickson- Geo. W. Brown, Sec.	50,000	74,750	1,298,550	1,272,350	150,190	Irving N., N. Y.; 1st N., Phil.
"....."	Peoples National Bank.....'90 55-339	W. E. Warn.....	J. G. Schanck.....	C. Ackerson.....	H. S. Burrows.....	50,000	25,000	500,000	235,000	40,000	1st N., N. Y.; Cont. & Com'l N., Chi.
Lakewood.....Ocean F 7 3 Pop. 5000	First National Bank.....*†'90 55-318	Jasper Lynch.....	T. J. Buchanan- Geo. W. Lawrence	Joseph H. Johnson	A. J. Parmentier..	50,000	23,070	668,710	724,150	102,220	Liberty N., N. Y.; 4th St. N., Phil.
"....."	Lakewood Trust Co.....*†\$88 55-317	G. G. Smith.....	C. J. Parmentier..	C. J. Parmentier, Tr.	A. R. Smock, Sec..	67,300	143,990	1,354,570	1,628,670	155,510	N. City and Equitable Tr. Co., N. Y.; 1st N., Phil.
"....."	Peoples National Bank.....*†'04 55-319	W. H. Jayne.....	J. F. Stephenson..	J. H. Suydam.....	A. H. Grant.....	50,000	65,690	566,850	624,270	105,350	Han. N., N. Y.; Corn Ex. N., Phil.
Lambertville...Hunterd'n 2 Pop. 4657 " E 5	Amwell National Bank...*†'76 55-325	W. A. Greene.....	A. D. Anderson.....	F. W. Van Hart.....	L. P. Bodine.....	72,000	95,910	883,020	1,013,700	154,280	Mech. & Metals N., N. Y.; 4th St. N., Phil.
"....."	Lambertville Nat'l Bk...*†'65 55-324	Frank A. Phillips..	G. L. Romine.....	W. S. Hulshizer..		100,000	114,240	972,690	1,260,060	97,250	N. City, N. Y.; Phil. N., Phil.
Little Falls...Passaic O 8 2 Pop. 3000	Little Falls National Bk.*†'07 55-409	S. G. Francisco...	Wm. G. McClincey	Henry Hyer.....		25,000	6,210	296,000	281,210	50,810	Mech. & Metals N., N. Y.; 2d N., Paterson.
Lodi.....Bergen O 9 2 Pop. 6400	Lodi Trust Co.....*†\$16 55-483	D. A. Himadi.....	T. S. Marshall- A. B. Savage	Edgar N. Johnson, Tr.	Arno Rinck, Sec..	100,000	53,540	1,182,240	1,200,770	95,170	N. Park, N. Y.; Corn Ex. N., Phil.
Long Branch...Monmouth 2 Pop. 15,395 " E 9	CITIZENS NAT'L BANK. *†'98 55-225	Jacob Steinbach..	B. P. Morris.....	J. H. Davis, Jr....	H. W. Sherman....	100,000	210,000	1,200,000	1,300,000	245,000	Coal & Iron N., 1st N., and Irving N., N. Y.; Market St. N., Phil.
"....."	Long Branch Bkg. Co.*†\$72 55-223	H. B. Sherman.....	E. M. Beach.....	W. Hendrickson Jr.	C. T. Blaisdell....	100,000	37,690	650,010	670,340	120,420	Bk. of the Manhattan Co., N. Y.; Corn Ex. N., Phil.
"....."	Long Branch Tr. Co.....*†\$86 55-224	John Terhune.....	Henry S. Terhune..	E. R. Slocum, Sec. and Tr.	W. Stanly Bouse, A. Sec. and A. Tr.	100,000	160,210	1,634,910	1,739,670	155,450	1st N., N. Y.; Girard N., Phil.
"....."	New Jersey Mtge. & Tr. Co. 55-226 *†\$'06	Augustus Chandler	S. S. Scobey.....	A. T. Woolley, Sec. and Tr.	A. A. Brown, A. Sec. and A. Tr.	100,000	35,000	416,000	513,000	16,000	Irving N. and Fidelity Tr. Co., N. Y.; 4th St. N., Phil.
Lyndhurst...Bergen O 8 (Rutherford P. O.) 2 Pop. 7000	First National Bank.....*†'13 55-469	Claude L. Coon....	M. J. Hansberry- Byrd Walker	Frank Shay, Jr....		50,000	17,200	421,940	415,030	37,450	N. City and Harriman N., N. Y.
Madison...Morris O 7 2 Pop. 6000	First National Bank.....*†'81 55-322	Warren H. Barton..	Edward Miller.....	F. R. Dunn.....		50,000	41,770	850,000	702,080	87,810	1st N. and Chase N., N. Y.
"....."	MADISON TRUST CO. ...*†\$'11 55-323	W. F. Redmond....	J. J. C. Humbert- Frank McEwan	E. D. Street, Sec. and Tr.		100,000	37,450	876,040	973,990	60,650	Chase N., N. Y.; N. Newark & Essex Bkg. Co., Newark.
"....."	Frank Valgenti Bank.....*†'07 55-487	Frank Valgenti....		Frank Valgenti....		27,450	560	14,350	8,860	11,030	
Manasquan...Monmouth 2 Pop. 1806 F 8	Manasquan National Bk.*†'08 55-411	W. P. Taylor.....	John H. Folk.....	John Hulsart.....	Chauncey L. Hol- man	50,000	36,420	375,110	337,120	122,230	N. City, N. Y.; Corn Ex. N., Phil.
Matawan...Monmouth E 8 2 Pop. 1646	Farmers & Merch. N. Bk.*†'30 55-412	Henry S. Terhune..	J. E. Voorhees....	C. H. Wardell.....	Bert Cartan.....	75,000	111,170	895,040	798,110	90,760	1st N., N. Y.; Phil. N., Phil.
"....."	MATAWAN BANK.*†\$'15 55-476	Christian Heuser..	S. C. Thompson- Geo. Wyckoff	C. H. Baird.....		50,000	19,040	346,900	317,600	93,770	Irving N., N. Y.; 1st N., Phil.
Mays Landing...Atlantic 3 Pop. 1359 16	First National Bank.....†'07 55-413	H. C. James.....	A. C. Abbott.....	M. R. Morse.....	Michael Capizola..	25,000	24,630	467,950	428,670	97,550	Mtle. Tr. & Dep. Co., N. Y.; Corn Ex. N., Phil.
Medford...Burlington G 5 3 Pop. 1275	Burlington County Nat. Bk. 55-414 *†'37	H. P. Thorn.....		E. B. Reeve.....		100,000	44,450	571,790	597,400	161,970	1st N., N. Y.; 4th St. N., Phil.
Merchantville...Camden G 4 3 Pop. 1996	First National Bank.....*†'06 55-415	Ellis Parker.....	R. J. Watson- H. Morgan Hatch	Geo. J. Pitman.....		25,000	29,600	640,000	611,000	90,000	Corn Ex. N. and Franklin N., Phil.
Metuchen...Middlesex D 7 2 Pop. 2138	Metuchen National Bank*†'05 55-416	W. T. McAdams....	R. D. Kent.....	A. C. Litterst.....		30,000	35,000	380,000	420,060	59,510	Irving N., N. Y.; Cent. N., Phil.
Milford...Hunterdon D 4 2 Pop. 1000	First National Bank.....*†'07 55-417	W. E. Thomas.....	A. C. Litterst- J. C. Stem	A. M. Crittenden..		25,000	35,000	520,000	495,000	49,500	Han. N., N. Y.; Corn Ex. N., Phil.

NEW JERSEY BANKS—Keansburg to Milford

January, 1919

NEW JERSEY Map on Index

Banks Advertising give Prompt Attention to Collections and Correspondence

Number under Name of Bank is the New Transit Number given to each bank in U. S. exclusively by The Rand-McNally Bankers' Directory, under the authority of The American Bankers Ass'n.

NEW JERSEY—Continued

Accessible Towns, Lawyers, Laws, Directors, indexed in back of this volume. For Interest Rates, Grace, etc., see page 14. For Holidays, see opposite page 13.

TOWN AND COUNTY. *County Seats. Figure under town is Federal Reserve District.	NAME OF BANK. *Mem. Am. Bks. Assn. †State *Mem. State Bks. Assn. †Priv. ◆Mem. Fed. Res. [Etab.]	PRESIDENT.	VICE-PRESIDENT.	CASHIER.	ASS'T CASHIER.	LIABILITIES.			RESOURCES.		PRINCIPAL CORRESPONDENTS.
						PAID-UP CAPITAL	SURPLUS AND PROFITS	DEPOSITS	LOANS & DIS- C'TS. BONDS, SECURITIES	CASH & RE- CHANGES, DUE FROM BANKS	
Millburn.....Essex D 7 2 Pop. 2762	First National Bank*07 55-418	Wm. Flemer.....	W. W. McCollum	J. B. Bunnell.....	Chas. L. Barker....	\$ 50,000	\$ 65,000	\$ 910,000	\$ 790,000	\$ 235,000	Liberty N., N. Y.; Corn Ex. N., Phil.
"....."	Prospero Marcontonio...†05 55-484	39,000	1,740	2,620	1,240
Milltown.....Middlesex E 7 2 Pop. 1584	First National Bank*17 55-486	J. V. L. Booraem	J. B. Herbert..... Christian Kuhlthau	J. W. Stull.....	Edwin M. Kuhlthau	25,000	9,890	273,980	267,650	39,510	Irving N., N. Y.; Tradesmen's N., Phil.
Milville, Cumberland I 5 3 Pop. 13,624	Mechanics National Bank*99 55-238	E. L. Langley.....	F. M. Souder..... P. C. Cosier Alex. McCorristin Samuel Berry.....	J. E. Henry.....	100,000	76,760	658,410	917,630	89,140	Corn Ex. N. and 1st N., Phil.
"....."	Millville National Bank.*†57 55-237	G. B. Worstall.....	G. B. Worstall.....	Levi Hindley.....	S. W. Hogan.....	100,000	331,860	1,862,180	2,146,780	241,170	N. City, N. Y.; Phil. N. and Corn Ex. N., Phil.
"....."	Millville Trust Co.....*†09 55-239	B. B. Weatherby...	A. W. Henry.....	H. A. Weatherby, Tr.	W. R. Goodwin, Sec.	100,000	24,660	428,510	447,080	65,250	Mech. & Metals N., N. Y.; Bk. of No. America, Phil. Han. N., N. Y.; Corn Ex. N., Phil.
Minotola.....Atlantic H 5 3 Pop. 1500	First National Bank*†13 55-471	I. P. Sharp.....	Elmer Bump..... Chas. Hamburger A. A. Voorhees.....	Alfred Chalmers...	Arthur Daggett...	25,000	7,870	175,400	219,750	27,260	Han. N., N. Y.; Corn Ex. N., Phil.
Montclair.....Essex C 8 2 Pop. 26,318	*Bank of Montclair.....*†89 ◆ 55-184	T. W. Stephens.....	A. A. Voorhees.....	E. H. Holmes.....	J. A. Howe..... C. H. DuBuisson	100,000	98,710	2,346,200	2,616,870	428,910	Am. Ex. N., N. Y.; 4th St. N., Phil.; N. Newark & Essex Bkg. Co., Newark; (Mem. Fed. Res.) Irving N., N. Y.; Tradesmen's N., Phil.
"....."	*Essex National Bank ..*†09 55-188	R. W. Grout.....	John J. Blondel..... J. W. Van Gieson L. C. Love.....	H. R. Simonson.....	Chas. A. Burg.....	150,000	75,000	1,800,000	1,200,000	260,000
"....."	*Essex Title Guaranty & Trust Co.....55-189.....*†06	H. M. Cole.....	K. R. Shand, Tr.	W. W. Ames, Sec.	100,000	68,970	365,470	539,220	110,950	Coal & Iron N., N. Y.; Montclair Tr. Co., Montclair.
"....."	*First National Bank ..*†09 55-187	U. N. Bethell.....	F. W. Fulle..... L. V. Hubbard R. T. Crane.....	A. T. Gibbs.....	A. W. Ballentine...	100,000	121,910	1,883,630	1,977,230	413,150	N. Bk. Com. and Equitable Tr. Co., N. Y.; Corn Ex. N., Phil.; N. Com'l. Alb.
"....."	*Montclair Savings Bk.*†93 55-185	E. B. Goodell.....	S. R. Soverel, Sec. and Tr.	C. F. Cowley, A. Tr.	800,000	3,600,000	3,610,570	135,000	Bkrs. Tr. Co., Am. Ex. N. and Guaranty Tr. Co., N. Y.
"....."	*Montclair Trust Co.....*†01 ◆ 55-186	N. T. Porter, Jr.	F. A. Ferris, Jr..... J. H. Connor.....	H. M. Quale, Sec.	H. M. Pendleton, A. Sec.	300,000	137,020	4,022,860	3,994,500	391,420	Chase N., Equitable Tr. and Fidelity Tr. Cos., N. Y.; 1st N., Bos.; Fidelity Tr. Co., Newark; (Mem. Fed. Res.)
"....."	Montclair Clearing House..... (Members indicated by a *)	S. R. Soverel.....	F. A. Ferris, Jr.....	C. H. DuBuisson, Sec. and Tr.	C. F. Cowley, A. Sec.
Moorestown.....Burlington 3 Pop. 3000 G 4	Burlington County Trust Co. 55-346.....*†89	W. W. Stokes.....	Joseph H. Roberts	W. R. Lippincott, Tr.	200,000	325,000	1,749,000	2,050,000	115,000	Moorestown N., Moorestown.
"....."	Moorestown National Bk.*†85 55-345	W. R. Lippincott	Joseph H. Roberts	Wm. W. Stokes.....	D. R. Lippincott...	50,000	150,000	986,000	1,147,000	245,000	N. City, N. Y.; Girard N., Phil.
"....."	Moorestown Trust Co.*†13 55-467	Joseph Kaighn	H. B. Coles..... A. L. Collins C. R. Whitehead..... E. J. Neighbour.....	E. H. Rigby, Sec. and Tr.	Chas. B. Litsey, Sec. and Tr.	100,000	55,330	503,740	503,530	133,440	Corn Ex. N., Phil.; West Jersey Tr. Co., Camden.
Morristown.....Morris C 6 2 Pop. 13,284	AMERICAN TRUST CO.†11 55-234	T. J. Hillery.....	A. Heyward Mc- Alpin, V.-P.	Guy Minton.....	J. H. Van Doren.....	200,000	253,420	3,583,100	3,693,590	541,560	Han. N., N. Y.; Corn Ex. N., Phil.
"....."	First National Bank*†65 55-230	H. W. Ford.....	Guy Minton.....	Guy Minton.....	H. G. Wolfe, Sec. and Tr.	532,210	6,421,690	6,461,270	502,470	Guaranty Tr. Co., N. Y.; N. Iron, Morristown.
"....."	Morris County Savings Bank 55-232.....*†74	P. B. Pierson.....	Guy Minton.....	Guy Minton.....	H. G. Wolfe, Sec. and Tr.	532,210	6,421,690	6,461,270	502,470	Guaranty Tr. Co., N. Y.; N. Iron, Morristown.
"....."	Morristown Trust Co.....*†92 55-233	Samuel Freeman	W. W. Cutler..... William B. Boulton J. H. B. Coriell H. A. Van Gilder.....	J. H. B. Coriell, Sec. R. S. Streett, A. Sec. and A. Tr.	H. A. Van Gilder, Tr. F. B. Strong, A. Sec. & A. Tr. H. N. Card, A. Sec. & A. Tr.	600,000	469,190	8,952,710	8,233,710	1,919,750	N. Bk. Com., Cent. Tr. and Guaranty Tr. Cos., N. Y.; Union Tr. Co., Chi.; Girard Tr. Co., Phil.
"....."	NATIONAL IRON BANK.....*†65 55-231	Robert D. Foote	P. B. Pierson.....	L. D. Kay.....	M. L. Toms.....	200,000	91,180	2,597,780	2,448,530	364,800	N. City and Bk. of N. Y. N. B. A., N. Y.; 4th St. N. and Girard N., Phil.
Mt. Holly.....Burlington G 6 3 Pop. 6000	Farmers Trust Co.....†15 55-288	J. J. White.....	J. E. Darnell.....	John B. Davis, Tr.	200,000	69,000	861,000	968,000	154,000	Irving N. and Atlantic N., N. Y.; Corn Ex. N. and Market St. N., Phil.
"....."	Mt. Holly National Bank...†57 55-289	A. N. Dobbins.....	Clayton Hancock	A. B. Walters.....	C. C. Cowperthwait	100,000	79,550	616,130	944,930	96,750	Girard N., Phil.
"....."	Mt. Holly Safe Dep. & Tr. Co. 55-291.....*†02	E. B. Jones.....	W. I. Dill..... Charles Wright C. B. Ballinger.....	S. L. Tomlinson, Sec. and Tr.	100,000	112,530	502,600	699,170	19,230	Cent. N., Phil.; Union N., Mt. Holly.
"....."	Union National Bank.....*†71 55-290	S. L. Tomlinson	W. I. Dill.....	100,000	132,100	1,064,370	1,195,840	104,580	Atlantic N., N. Y.; 4th St. N. and Phil. N., Phil.; Broad St. N., Trenton.
Mullica Hill, Gloucester 3 Pop. 600 H 3	Farmers National Bank.*†03 55-419	C. W. Elkinton	F. B. Ridgway.....	Eugene W. Garrison	50,000	12,330	303,210	349,020	56,020	Chase N., N. Y.; Corn Ex. N., Phil.
Netcong.....Morris C 5 2 Pop. 1532	Citizens National Bank.*†03 55-420	H. H. Nelden.....	D. S. Drake.....	H. E. Griggs.....	50,000	16,250	551,350	532,000	90,000	Chase N., N. Y.; 1st N., Phil.

NEW JERSEY Map on Index

For SAFETY and SERVICE, Send Your Legal Work to BONDED LAWYERS (See Index to Lawyers)

Number under Name of Bank is the New Transit Number given to each bank in U. S. exclusively by The Rand-McNally Bankers' Directory, under the authority of The American Bankers Ass'n.

NEW JERSEY—Continued

Accessible Towns, Lawyers, Laws, Directors, indexed in back of this volume. For Interest Rates, Grace, etc., see page 14. For Holidays, see opposite page 13.

TOWN AND COUNTY. *County Seats. Figure under town is Federal Reserve District.	NAME OF BANK. *Mem. Am. Bks. Assn. \$State ‡Mem. State Bks. Assn. †Priv. ◆Mem. Fed. Res. [Etab.]	PRESIDENT.	VICE-PRESIDENT.	CASHIER.	ASS'T CASHIER.	LIABILITIES.			RESOURCES.		PRINCIPAL CORRESPONDENTS.
						PAID-UP CAPITAL	SURPLUS AND PROFITS	DEPOS- ITS	LOANS & DIS- C'TS. BONDS, SECURITIES	CASH & EX- CHANGE, DUE FROM BANKS	
*Newark..... Essex D7 2 Pop. 408,894	AMERICAN NATIONAL BANK 55-18 *'08	CHAS. NIEBLING	CHARLES STOPPER	F. A. RUNG	WM. G. ZOELLNER	\$ 300,000	\$ 124,940	\$ 6,276,430	\$ 6,122,160	\$ 879,220	Chatham & Phenix N., N. City and Irving N., N. Y.; 1st N., Phil.
	BROAD & MARKET NATIONAL BANK 55-22 *'11	FRANCIS WILLIAMS	CHRISTIAN FLEISSNER	H. C. GARDNER	GEORGE H. FRITZ	200,000	70,390	2,723,400	2,819,560	410,760	Atlantic N., N. Y.; Far. and Mech. N., Phil.; N. Shawmut, Bos.; 1st N., Alb.
	City Trust Co. *'01 55-15	W. H. Peck	R. N. Brundage	E. S. Carr		100,000	66,000	2,065,290	1,788,390	331,530	N. Park, N. Y.; N. Newark & Essex Bkg. Co., Newark.
	Clinton Trust Co. *'10 55-21	Friedrich Wiebke	Robert Crabb	C. G. Bauer	T. Burton Crane	100,000	86,480	2,437,990	2,375,510	248,960	N. City, N. Y.; N. Newark & Essex Bkg. Co., Newark.
	Salvatore D'Auria & Sons' Bank *'92 55-27		Charles Koos	Wm. Buermann		225,000	43,170	338,040	198,280	222,470	Merch. N. and Federal Tr. Co., Newark.
	Dime Savings Institution *'64 55-5	S. E. Robertson	J. F. Conroy	Chas. C. Lane	P. L. Bryce		167,550	3,201,440	3,242,700	161,320	Fidelity Tr. Co., Mnfrs. N., and Merch. N., Newark.
	Federal Trust Co. *'01 55-14	C. W. Feigenspan	Geo. S. Cooper	J. M. Cavanagh	E. A. Smith	1,000,000	1,002,840	7,105,660	8,305,510	1,370,660	Am. Ex. N., N. Y.; Union N., Newark; (Mem. Fed. Res.)
	FIDELITY TRUST CO. *'87 55-12	U. H. McCarter	E. F. Maguire	J. H. Shackleton	H. M. Doremus	3,000,000	2,750,130	23,181,080	28,163,610	2,155,110	Chase N. and N. City, N. Y.; Union N., Newark.
	Franklin Savings Institution 55-11 *'84	Adrian Riker	F. W. Egner	P. C. Downing	E. W. Campbell		417,500	6,785,900	6,940,500	230,000	
	Howard Savings Institution 55-3 *'57	S. S. Dennis	Jerome Taylor	E. W. Campbell	H. M. Doremus		2,586,110	29,418,570	30,737,870	1,257,980	
	Ironbound Trust Co. *'07 55-17	J. H. Bacheller	Edward A. Pruden	Henry Schneider		200,000	228,300	6,081,720	5,800,980	684,160	N. City, N. Y.; Penn. N., Phil.
	Liberty Trust Co. *'12 55-24	Gottlob Kautzmann	Frank T. Allen	H. M. Doremus		100,000	44,300	971,370	909,410	114,120	Chatham & Phenix N., N. Y.; Merch. N., Newark; Trademans N., Phil.
	Manufacturers Nat'l Bank 55-8 *'71	W. J. Gardner	W. C. Garrison	Wm. G. Brenne	O. S. Thompson	350,000	484,600	5,179,620	4,971,230	1,395,530	1st N., N. Y.; Corn Ex. N., Phil.
	Vito Marzano *'90 55-28		J. W. Glark	A. S. Ward	Robt. D. Mead		73,810	52,320	121,330	8,380	Mnfrs. N., Newark.
	Merchants Nat. Bank *'71 55-7	Joseph M. Riker	A. S. Ward	F. E. Quinby	C. H. Norman	500,000	841,510	7,929,170	7,734,550	1,998,130	Chem. N., N. Y.; Ft. Dear N., Chi.; 1st N. Bos.; Fifth-Third N. Cin.
	MUTUAL BANK OF ROSE- VILLE *'14 55-19	C. F. MacEvoy	A. V. Hamburg	R. Keisler	F. D. MacFadden	50,000	96,390	671,950	672,270	99,740	Seab. N., N. Y.; N. Newark & Essex Bkg. Co., Newark.
	NATIONAL NEWARK & ESSEX BANKING COMPANY 55-1 *'1804	C. L. FARRELL	T. S. Miller	James A. Knowles	E. J. Wiedermann	2,000,000	2,098,540	39,998,840	44,224,650	13,165,350	N. Park, N. City, and Chase N., N. Y.; Girard N. and 4th St. N., Phil.; N. Shawmut, Bos.; N. Bk. Com., St. L.; Wells, Fargo & Nev. N., San F.
	National State Bank *'1812 55-2	Wm. I. Cooper	James E. Wordley	T. R. Plume	Chas. H. Canfield	500,000	673,690	5,506,890	7,912,170	1,005,910	1st N. and N. Bk. Com., N. Y.; Phil. N., Phil.; 1st N., Bos.
	Newark Trust Co. *'09 55-20	W. B. Day	Nathaniel King	R. D. Marzano		100,000	20,000	1,594,030	1,304,840	280,240	N. City, N. Y.; N. Newark & Essex Bkg. Co., Newark.
	North Ward Nat. Bank *'73 55-10	John W. Lushear	E. E. Sargeant	Arthur L. Phillips	W. H. Warner	200,000	336,520	6,214,950	5,708,100	1,277,050	N. City and Han. N., N. Y.; Cont. & Com'l N., Chi.; 1st N., Bos.; 4th St. N., Phil.

(Newark banks continued on next page)

NEW JERSEY Map on Index

Banks Advertising give Prompt Attention to Collections and Correspondence

TOWN AND COUNTY. County Seats. Figure under town is Federal Reserve District.	NAME OF BANK. *Mem. Am. Bks. Assn. \$State ‡Mem. State Bks. Assn. †Priv. ◆Mem. Fed. Res. (Estab.)	PRESIDENT.	VICE-PRESIDENT.	CASHIER.	ASS'T CASHIER.	LIABILITIES.			RESOURCES.		PRINCIPAL CORRESPONDENTS.
						PAID-UP CAPITAL	SURPLUS AND PROFITS	DEPOSIT S	LOANS & DIS- COUNTS, BONDS, SECURITIES	CASH & EX- CHANGERS, DUES FROM BANKS	
Newark Essex D 7 2 (Continued)	James V. Padula †06 55-29						\$ 68,740	\$ 77,890	\$ 177,800	\$ 9,880	Am. N. and N. Newark & Essex Bkg. Co., Newark.
	Security Savings Bank... †91 55-13	J. A. Gifford.....	Henry G. Atha.....	W. W. Rutter.....	Henry G. Atha, Tr.		421,120	6,122,980	6,044,150	390,150	
" " " "	Springfield Avenue Trust Co. 55-23 †2\$12	E. E. Gnichtel.....	Henry Ost..... O. E. Braune Joseph Wotiz	Frank S. Cobb, Tr.	C. W. Schumacher, Sec.	\$ 100,000	46,640	1,984,060	1,810,410	287,680	N. State, Newark.
" " " "	UNION NATIONAL BANK ... †72 55-9	WILLIAM SCHEE- RER	U. H. MCCARTER C. H. IMHOFF	W. C. PEARSON	E. D. FARNSWORTH E. L. ARNOLD O. H. MERZ	1,500,000	2,548,140	24,504,030	23,768,520	6,298,650	N. Bk. Com., N. Y.; Cont. & Com'l N., Chi.; Franklin N., Phil.; Merch. N., Bos.
" " " "	United States Savings Bank 55-6 †2\$71	John Fischer.....	Specialty and rem- on to all banking matters entrusted	W. G. Trautwein, Sec. and Tr.			541,080	8,219,670	8,618,610	278,060	Union N., Newark.
" " " "	Washington Trust Co. ... †2\$13 55-26	J. C. Eisele.....	W. H. F. Fiedler, Sec. and Tr.	T. L. R. Crooks, Sec. and Tr.	Wm. H. Bowerman, A. Sec. and Tr.	200,000	123,910	1,447,240	1,634,630	230,650	Public N. and Irving N., N. Y.; N. Newark & Essex Bkg. Co., Newark.
" " " "	West Side Trust Co. †2\$02 55-16	Meyer Kussy.....	F. W. Paul..... August Goertz	H. G. Grimme, Tr.	F. W. Parisette, Sec.	200,000	406,080	5,924,230	4,019,330	437,770	U. S. Mtge. & Tr. Co. and N. Park, N. Y.; N. Newark & Essex Bkg. and Fidelity Tr. Cos., Newark.
" " " "	EISELE & KING †04	(Investment Secur- ities)									Eisele & King, Trenton and Paterson.
" " " "	NATIONAL CITY CO. ... †18 (790 Broad St.)	(Investment Bond s)		R. H. Weber, District Sales Mgr.							N. City Co., N. Y., and correspondent offices. See Adv. in N. Y. City.
New Brunswick Mid 2 Pop. 25,512 E 7	Middlesex Title Guar. & Tr. Company 55-182... †\$07	A. C. Streitwolf....	C. D. Ross.....	E. B. Wycoff, Tr. F. W. Conger, A. Sec.	Wm. P. Garrison, Sec. and A. Tr.	100,000	52,560	163,900	212,500	61,810	
" " " "	National Bk. of New Jersey 55-179 †2\$34	Henry G. Parker... Nicholas G. Rutgers	W. E. Florance... W. H. Waldron	W. F. Parker.....	E. V. Kent.....	250,000	628,670	8,786,720	7,556,690	2,177,710	Mech. & Metals N. and N. City, N. Y.; Cont. & Com'l N., Chi.; Phil. N., Phil.
" " " "	New Brunswick Savings Inst. 55-178 †\$51		B. F. Howell.....	C. A. Dunham, Sec. and Tr.	H. C. Rule, A. Sec. and A. Tr.		509,280	4,526,840	4,652,470	383,650	
" " " "	New Brunswick Tr. Co. ... †2\$02 55-181	A. J. Jones.....	J. H. Conger..... F. W. Egner	F. B. Whittock, Sec. and Tr.	C. Lester Mott A. Sec. and A. Tr.	100,000	115,000	2,900,000	2,700,000	391,000	Chase N. and N. Bk. Com., N. Y.; 1st N., Phil.
" " " "	Peoples National Bank... †2\$88 55-180	B. F. Howell.....	F. M. Donohue...	T. E. Schanck...	A. L. Wycoff.....	100,000	187,250	2,388,030	2,234,800	539,280	N. Park, N. Y.; Corn Ex. N., Phil.
New Egypt Ocean F 7 3 Pop. 1000	First National Bank... †06 55-421	I. J. Davis.....	W. C. Jones.....	Geo. F. Compton...	J. H. Grove, Eugene Compton	25,000	29,310	236,620	227,000	48,240	N. Park, N. Y.; Corn Ex. N., Phil.
Newton Sussex B 6 2 Pop. 4650	Merchants Nat. Bank... †2\$65 55-330	G. A. Smith.....	Raymond Snyder...	F. B. Boss.....		100,000	133,160	1,747,690	1,901,250	176,010	Irving N. and Chase N., N. Y.; 4th St. N., Phil.
" " " "	NEWTON TRUST CO. ... †2\$01 55-331	L. H. Morris.....	Edwin W. Merriam Bruno Hood	L. A. Dalrymple, Sec. and Tr.	F. C. Devore, A. Tr.	100,000	86,690	1,800,270	1,990,930	117,230	Chase N., N. Y.; Girard N., Phil.; Fidelity Tr. Co., Newark.
" " " "	Sussex National Bank... †2\$18 55-329	Theodore Simonson	L. M. Morford...	L. M. Morford...	S. W. Wilson, A. Sec. C. S. Steele	200,000	267,820	1,036,880	1,494,000	262,750	1st N., N. Y. and Phil.
Nutley Essex C 7 2 Pop. 6009	Bank of Nutley... †2\$06 55-422	T. J. O'Neil.....	Wm. J. Berg..... A. E. Howe	Joseph Scudder...	E. A. Bickell.....	50,000	48,900	908,810	916,020	91,700	Chase N., N. Y.; Wash. Tr. Co., Newark.
Ocean City Cape May I 6 3 Pop. 3100	First National Bank... †2\$02 55-359	R. B. Stites.....	L. S. Ludlam.....	H. S. Mowrer.....	B. C. Marshall.....	50,000	92,010	741,030	1,019,850	84,190	N. City, N. Y.; Corn Ex. N., Phil.
" " " "	Ocean City Title & Tr. Co. 55-360 †\$10	W. E. Massey.....	Henry D. Moore... L. S. Ludlam	C. R. Stilwell, Sec. and Tr.	Russell H. Nulty, A. Sec. and A. Tr.	100,000	64,170	859,620	833,100	182,930	Chase N., N. Y.; Corn Ex. N. and Phil. N., Phil.
Ocean Grove Mon'th F 9 2 Pop. 3000	Asbury Park & Ocean Gr. Bk. 55-343 †\$89			Frank M. Miller...	(Branch of Asbu- ry Park, N. J.)						
" " " "	Ocean Grove Nat. Bank... †\$1900 55-344	N. J. Taylor.....	Jacob Stiles.....	T. A. Miller.....	J. H. Rainear.....	50,000	22,950	495,600	509,650	77,940	Chase N., N. Y.; 4th St. N., Phil.
Orange Essex C 7 2 Pop. 33,080	Half Dime Savings Bank... †70 55-173	G. Spottiswoode...	Horace Stetson...	Horace Stetson, Tr. J. A. Burkardt, A.	F. H. Williams, Sec. Tr.		332,590	3,657,850	3,948,260	142,180	Orange N. and 2d N., Orange, N. J.
" " " "	*ORANGE NAT'L BANK ... †2\$28 55-170	J. D. Everitt.....	Charles M. Decker...	Henry L. Holmes...	Charles Hasler....	150,000	176,040	2,876,180	3,246,350	422,840	N. Bk. Com., N. Y.; Franklin N., Phil.; 1st N., Alb.
" " " "	Orange Savings Bank... †54 55-172	Charles B. Storrs...	Horon D. Williams	Edward A. Everitt, Tr.	O. C. F. Brueger, Sec. and A. Tr.		265,000	3,473,270	3,566,550	153,680	Orange N. and 2d N., Orange.
" " " "	Orange Valley Bank... †\$17 55-176	John D. Everitt...	R. B. McEwan... H. L. Holmes	Winfield S. Shann...		50,000	22,990	270,320	347,310	22,500	Orange N., Orange.
" " " "	*Second National Bank ... †2\$92 55-171	Wilbur Munn.....	A. G. Hoffman...	H. M. Roberts...	E. H. Voickmann...	200,000	133,300	2,301,990	2,290,150	365,120	Han. N. and Irving N., N. Y.; Phil. N. and Girard N., Phil.
" " " "	Trust Co. of Orange... †\$13 55-175	J. D. Everitt.....	H. T. Ambrose...	H. L. Holmes, Sec. and Tr.	Ward L. Bonnell, A. Sec. and A. Tr.	100,000	31,010	816,190	950,480	63,030	Orange N., Orange.; (Mem. Fed. Res.)
" " " "	Orange Clearing House (Members indicated by a *)	Oscar H. Condit...	C. A. Coddington...	Chas. Hasler, Sec. and Tr.	Ward L. Bonnell, A. Sec.						

NEW JERSEY Map on Index

For SAFETY and SERVICE, Send Your Legal Work to BONDED LAWYERS (See Index to Lawyers)

Number under Name of Bank is the New Transit Number given to each bank in U. S. exclusively by The Rand-McNally Bankers' Directory, under the authority of The American Bankers Ass'n.

NEW JERSEY—Continued

Accessible Towns, Lawyers, Laws, Directors, indexed in back of this volume. For Interest Rates, Grace, etc., see page 14. For Holidays, see opposite page 13.

TOWN AND COUNTY. County Seats. Figure under town is Federal Reserve District.	NAME OF BANK. ♦Mem. Am. Bks. Assn. \$State †Mem. State Bks. Assn. †Priv. ◆Mem. Fed. Res. [Estab.]	PRESIDENT.	VICE-PRESIDENT.	CASHIER.	ASS'T CASHIER.	LIABILITIES.			RESOURCES.		PRINCIPAL CORRESPONDENTS.
						PAID-UP CAPITAL	SURPLUS AND PROFITS	DEPOS- ITS	LOANS & DIS- C'T. BONDS, SECURITIES	CASH & EX- CHANGE, DTS FROM BANKS	
Passaic.....Passaic C 8 2 Pop. 71,744	*Fourth Ward Trust Co. ♦\$16 55-134	G. N. Seger	S. D. Scudder	J. J. Ryan, Sec.	S. D. Scudder, Tr.	\$ 100,000	\$ 62,460	\$ 697,680	\$ 727,940	\$ 132,200	Irving N., N. Y.; Girard N., Phil.
"....."	*Hobart Trust Co. ♦\$1900 55-132	Harry Meyers	Frank Hughes F. N. Bidwell	F. N. Bidwell, Tr.	R. S. Ackerman, Sec. and A. Tr. J. W. Halsey, A. Sec.	100,000	163,250	2,246,610	2,171,960	337,890	Han. N. and Citiz. N., N. Y.; N. Newark & Essex Bkg. Co., Newark.
"....."	*Merchants Bank ♦\$707 55-133	Robert D. Kent	Henry H. Rust	Edward F. Hackett		50,000	32,950	728,280	798,350	70,460	Liberty N., N. Y.; Tradesmens N., Phil.
"....."	*Passaic National Bank ♦\$86 55-129	Charles M. Howe	G. W. Blanchard W. F. Gaston	Geo. T. Kenter	Ira A. Cadmus J. E. Handy	200,000	533,260	3,986,860	3,631,510	1,212,310	Chatham & Phenix N., Chase N., and N. City, N. Y.; Ft. Dear N., Chi.; Phil. N., Phil.
"....."	*Passaic Tr. & Safe Dep. Co. ♦\$87 55-130	R. J. Scoles	J. B. Ackerson	W. H. Doremus, Tr. W. B. Magee, A. Tr.	P. W. Muller, Sec.	200,000	337,000	7,008,020	7,496,200	571,570	N. Bk. Com. Bkrs. Tr. Co. and Fidelity Tr. Co., N. Y.; Passaic N., Passaic; (Mem. Fed. Res.)
"....."	*Peoples Bank & Tr. Co. ♦\$180 55-131	B. W. Spencer	James H. Walden Andrew McLean Albert W. Shaw, Jr.	W. H. Stevens, Tr. C. J. Bowes, A. Sec.	Frank Terhune, Sec. and A. Tr.	200,000	594,310	5,625,240	5,116,760	1,102,800	Chase N. Equitable Tr. Co. and N. Park, N. Y.; Corn Ex. N., Phil.; (Mem. Fed. Res.)
"....."	Passaic Clearing House (Members indicated by a *)	B. W. Spencer		F. N. Bidwell, Tr.	J. E. Ackerman, Sec. and Mgr.						
Paterson.....Passaic C 8 2 Pop. 138,443	CITIZENS TRUST CO. ♦\$801 55-64	Henry F. Bell	Arthur H. Dey	Arthur H. Dey, Tr. A. D. Cheston, A. Tr.	James Eastwood, Sec. Arthur R. Neale, A. Sec.	250,000	435,250	4,661,870	4,592,730	586,980	N. Park and Chase N., N. Y.; Girard N., Phil.
"....."	FIRST NATIONAL BANK ♦\$64 55-55	{ E. T. BELL Accounts of Ban Collections a sp cialty and remit ted on day of pay ment.	R. J. NELDEN ks, Bankers and o pecialty and remit ted on day of pay ment.	W. W. SMITH thers solicited.	F. D. BOGERT	500,000	663,920	5,775,690	4,780,440	2,472,670	N. Bk. Com. and 1st N., N. Y.; N. Y. State N., Alb.
"....."	Franklin Trust Co. ♦\$17 55-66	Thos. F. McCran	John Hollbach	Chas. A. Bergen, Sec. and Tr.	F. L. Dooley, A. Sec. and A. Tr.	250,000	128,880	1,781,160	1,681,560	378,470	Han. N., N. Y.; 1st N., Paterson.
"....."	Hamilton Trust Co. ♦\$1900 55-63	Henry H. Parmelee	Frank Gledhill Robert Barbour	Wm. Boyd, Jr., Tr. Everett J. Boyd, A. Tr.	G. A. Schultze, Sec.	500,000	453,810	7,582,980	7,677,050	847,380	Han. N., N. Y.
"....."	PATERSON NATIONAL BANK 55-60 ♦89	JOHN W. GRIGGS — ELMER Z. HALSTED — DANIEL H. MURRAY Established 1889. Surplus and Undivided Profits earned, \$553,060. COLLECTIONS A SPECIALTY AND REMITTED PROMPTLY AT LOWEST RATES				300,000	553,060	4,802,570	4,719,790	1,247,420	Han. N. and Irving N., N. Y.; Cont. & Com'l N., Chi.; Corn Ex. N. and Phil. N., Phil.; N. Shawmut, Bos.
"....."	Paterson Safe Dep. & Tr. Co. 55-61 ♦\$90	John W. Griggs	J. Edwards Barbour John L. Griggs	Fred Labaugh, Tr.	J. L. Connolly, Sec.	300,000	413,260	4,618,740	5,190,860	195,570	Chase N. and Equitable Tr. Co., N. Y.; Paterson N., Paterson.
"....."	Paterson Savings Inst. ♦\$69 55-57	R. J. Nelden	E. T. Bell Edmund Le B. Gardner	A. L. Banister, Tr. J. G. Botbyl, A. Sec. and A. Tr.	W. R. Meakle, Sec.	1,000,000	632,630	15,629,960	16,720,280	542,343	1st N. and Han. N., N. Y.
"....."	Second National Bank ♦\$64 55-56	Wm. D. Blauvelt	S. S. Evans	E. N. Hopson	W. Van Blarcom R. G. Eves E. E. Blauvelt Peter Cimmino, Sec. and A. Tr.	250,000	397,150	6,808,670	7,320,510	663,910	1st N. and N. City, N. Y.; 4th St. N., Phil.; 1st N., Bos.
"....."	UNITED STATES TR. CO. ♦\$802 55-65	{ E. R. Weiss Special attentio n given Bill of La nd 50c for credit re ports.	R. H. Fordyce R. H. Higgins C. W. Bensen	C. W. Bensen, Tr. H. C. Christmann, A. Sec.	and Time Items.	350,000	500,740	8,446,850	8,208,640	1,113,230	Chatham & Phenix N., N. Y.; Phil. N., Phil.
"....."	Francis K. McCully ♦\$74 55-59	(Francis K. McCully)									
Paulsboro.....Gloucester G 3 3 Pop. 4500	First National Bank ♦\$01 55-423	B. G. Paul	R. Richards	J. M. Paul		30,000	50,000	900,000	800,000	140,000	Irving N., N. Y.; 4th St. N. and Phil. N., Phil.
Pedricktown.....Salem G 3 3 Pop. 600	First National Bank ♦\$05 55-424	W. F. Hunt	W. M. Burk	George S. Justice		25,000	34,560	526,700	492,070	94,470	N. City, N. Y.; Corn Ex. N., Phil.
Pemberton.....Burlington G 6 3 Pop. 900	Peoples National Bank ♦\$06 55-425	Thos. Early	I. W. Budd	W. D. Hunt	H. R. Davis	50,000	36,720	671,750	640,010	128,750	Atlantic N., N. Y.; Corn Ex. N., Phil.
Pennington.....Mercer E 6 3 Pop. 722	First National Bank ♦\$01 55-427	J. W. Hart	J. S. Chamberlin	F. E. Blackwell	R. M. Woolsey	25,000	37,000	351,000	292,390	53,000	Irving N., N. Y.; 1st N., Phil.

NEW JERSEY Map on Index

Banks Advertising give Prompt Attention to Collections and Correspondence

NEW JERSEY BANKS—Passaic to Pennington

January, 1919

Number under Name of Bank is the New Transit Number given to each bank in U. S. exclusively by The Rand-McNally Bankers' Directory, under the authority of The American Bankers Ass'n.

NEW JERSEY—Continued

Accessible Towns, Lawyers, Laws, Directors, indexed in back of this volume. For Interest Rates, Grace, etc., see page 14. For Holidays, see opposite page 13.

TOWN AND COUNTY. County Seats. Figure under town is Federal Reserve District.	NAME OF BANK. Mem. Am. Bks. Assn. \$State Mem. State Bks. Assn. †Priv. Mem. Fed. Res. [Estab.]	PRESIDENT.	VICE-PRESIDENT.	CASHIER.	ASS'T CASHIER.	LIABILITIES.			RESOURCES.		PRINCIPAL CORRESPONDENTS.
						PAID-UP CAPITAL	SURPLUS AND PROFITS	DEPOSITS	LOANS & DIS- C'TS. BONDS, SECURITIES	CASH & EX- CHANGERS, DTS FROM BANKS	
Penns Grove...Salem H 3 Pop. 5500	Penns Grove Nat. Bank...\$1900 55-426	N. H. Barnart		J. S. Flanigan	J. Milton Featherer	\$ 75,000	\$ 64,410	\$1,506,060	\$1,300,370	\$ 368,790	Han. N., N. Y.; 4th St. N., Phil.
	Peoples Bank...\$15 55-479	Matthew Mitchell.	Frank J. Gaventa.	Orville Parker		50,000	15,000	894,380	941,900	50,050	Irving N., N. Y.; Corn Ex. N., Phil.
Perth Amboy...Middlesex 2 Pop. 41,185 D 8	FIRST NATIONAL BANK ...\$99 55-165	HAMILTON F. KEAN. Special attention 15c must be sent Accounts solicited.	ROBERT CARSON. C. D. SNEDEKER	JOHN M. O'TOOLE	J. R. SLAIGHT V. A. COSTELLO	100,000	219,490	4,891,870	4,273,170	906,540	N. Bk. Com., Irving N., and Coal & Iron N., N. Y.; Corn Ex. N., Phil.
	Perth Amboy Sav. Inst...\$69 55-164		Adrian Lyon	F. O. Pierson	C. K. Seaman, Tr.	J. L. Boggs, Sec.		206,020	2,010,660	1,986,840	203,450
" " " " " " " "	Perth Amboy Trust Co...\$02 55-166	George F. Reynolds	Isaac Alpern	W. M. Weiant, Sec. and Tr.	W. H. Pullen, A. Sec. and A. Tr.	100,000	139,400	2,833,730	2,793,230	319,730	Irving N., Equitable Tr. Co., Columbia Tr. Co., and Guaranty Tr. Co., N. Y.; Girard N., Phil.; Ex. N., Pitt.; Fidelity Tr. Co., Newark
" " " " " " " "	RARITAN TRUST COMPANY 55-167 \$16	Sidney Riddles- torffer	A. Greenbaum, Abel Hanson A. C. Clark W. P. Runyon	Theo. Degenering, Sec. and Tr.	H. E. Comings, A. Tr.	100,000	38,000	909,210	885,520	155,020	N. Park, N. Y.; Phil. N., Phil.
Phillipsburg...Warren D 4 Pop. 17,000	Phillipsburg Nat'l Bank...\$56 55-219	John A. Bachman		J. L. Lomerson	R. C. Bachman	200,000	390,020	2,011,230	2,013,970	759,410	N. Park, N. Y.; Corn Ex. N. and 1st N., Phil.
	Phillipsburg Trust Co...\$17 55-221	O. D. McConnel	Thomas Newman	W. Sargeant Nixon, Sec. and Tr.		100,000	30,800	349,030	383,510	93,350	Mech. & Metals N., N. Y.; Phil. N., Phil.
" " " " " " " "	SECOND NATIONAL BK. ...\$1900 55-220	S. C. Smith	T. S. Pursel	A. McCammon		100,000	118,880	1,165,930	1,340,510	144,300	Han. N., N. Y.; Tradesmens N., Phil.
Pitman...Gloucester H 4 Pop. 3,000	Pitman National Bank...\$07 55-428	G. W. Carr	J. M. McCowan	J. Howard Morris	John H. Lupton, Jr.	25,000	41,780	817,710	816,740	76,860	N. City, N. Y.; Corn Ex. N., Phil.
Plainfield...Union D 7 Pop. 23,805	CITY NAT'L BANK 55-193 \$75	LOUIS K. HYDE Accounts Solicited.	W. P. SMITH T. J. MUMFORD	ARTHUR E. CROME		150,000	293,650	3,965,370	4,544,300	554,720	N. Bk. Com., Liberty N., 1st N., Market & Fulton N., and N. Park, N. Y.; Cont. & Com'l N. Chi.; 4th St. N., Phil.
	First National Bank...\$64 55-191		A. J. Brunson	J. A. Smith	D. M. Runyon	T. E. Currin, C. B. Vail	200,000	158,980	4,266,220	4,084,420	686,920
" " " " " " " "	Plainfield Savings Bank...\$68 55-192	Louis K. Hyde	Ara F. Randolph, Herman Schwed	H. B. MacDonald, Sec. and Tr.	H. C. Koch, A. Sec. and A. Tr.		112,250	1,636,370	1,635,000	138,200	City N. and 1st N., Plainfield.
" " " " " " " "	PLAINFIELD TRUST CO. 55-194 \$02	O. T. WARING	AUGUSTUS V. HEELY-DE WITT HUBBELL, HARRY H. POND	F. I. WALSH Sec. and Tr.	A. Sec. and A. Tr. ADELE H. KIRBY, A. Sec. and A. Tr.	300,000	375,000	7,612,000	7,452,000	818,000	Far. Ln. & Tr. Co. and Mech. & Metals N., N. Y.; Phil. N., Phil.; (Mem. Fed. Res.)
" " " " " " " "	STATE TRUST COMPANY 55-195 \$10	E. F. FEICKERT	M. C. VAN ARSDALE- THEO. M. STEVENS, G. S. CLAY Sec. and Tr.			100,000	63,440	1,716,570	1,617,700	204,740	Am. Ex. N., Chase Nat., and Met. Tr. Co., N. Y.; Market St. N., Phil.; Liberty, Buffalo; N. Newark & Essex Bkg. Co., Newark.
Pleasantville...Atlantic I 6 Pop. 5,000	First National Bank...\$02 55-429	John F. Ryon	C. S. Adams Hugh Collins	George H. Adams		25,000	66,950	712,360	707,310	122,010	Market St. N. and 1st N., Phil.
	Pleasantville Trust Co...\$11 55-462	J. L. Risley	Samuel Ireland J. P. Ashmead	D. S. LeCompte, Tr.	Japhet Garwood, Jr., A. Tr.	100,000	29,090	304,640	401,280	32,440	Corn Ex. N., Phil.; Guarantee Tr. Co. and 2d N., Atlantic City.
Point Pleasant...Ocean F 9 Pop. 1,003	Ocean County Nat. Bank of Point Pleasant Beach...\$01 55-430	J. W. Johnson	Joseph F. Moran	Clarence Chafey	Joseph Forsyth	50,000	77,330	619,330	700,740	151,170	Seab. N., N. Y.; Girard N., Phil.
Pompton Lakes...Passaic 2 Pop. 4,000 B 7	First National Bank...\$15 55-477	G. V. Sheffield	J. F. Beardsley	Edwin Merrill	Wm. E. Lommason	50,000	27,100	690,780	714,310	67,110	Mech. & Metals N., N. Y.; 4th St. N., Phil.
Port Norris...Cumberland 3 Pop. 1,800 J 4	First National Bank...\$11 55-457	E. B. Bradford	Levi Robbins	Lemuel Robbins, Jr.		25,000	31,930	423,930	396,480	57,490	Irving N., N. Y.; Corn Ex. N., Phil.

For SAFETY and SERVICE, Send Your Legal Work to BONDED LAWYERS (See Index to Lawyers)

Number under Name of Bank is the New Transit Number given to each bank in U. S. exclusively by The Rand-McNally Bankers' Directory, under the authority of The American Bankers Ass'n.

NEW JERSEY—Continued

Accessible Towns, Lawyers, Laws, Directors, indexed in back of this volume. For Interest Rates, Grace, etc., see page 14. For Holidays, see opposite page 13.

TOWN AND COUNTY. *County Seats. Figure under town is Federal Reserve District.	NAME OF BANK. *Mem. Am. Bks. Assn. *State †Mem. Stat. Bks. Assn. †Priv. ♦Mem. Fed. Res. [Estab.]	PRESIDENT.	VICE-PRESIDENT.	CASHIER.	ASS'T CASHIER.	LIABILITIES.			RESOURCES.		PRINCIPAL CORRESPONDENTS.
						PAID-UP CAPITAL	SURPLUS AND PROFITS	DEPOS- ITS	LOANS & DIS- c't. BONDS, SECURITIES	CASH & EX- CHANGES, DUE FROM BANKS	
Princeton Mercer E 6 3 Pop. 6000	FIRST NATIONAL BANK ♦\$93 55-305	A. S. LEIGH { Always remits	DAVID FLYNN WM. LIBBEY for Collections	E. H. EFFING promptly.	E. A. FROHLING	\$ 50,000	\$ 67,410	\$1319,510	\$1316,270	\$ 169,600	Chase N. and N. City, N. Y.; 1st N., Phil.
" " "	Princeton Bank & Trust Co. ♦ 55-303 ♦\$84	Edward Howe	E. L. Howe	C. A. Seidensticker Fisher Howe Sec. and Tr.	S. B. White, A. Sec. J. W. Leigh, A. Tr.	100,000	189,120	1,363,580	1,605,370	153,240	N. City and N. Park, N. Y.; 4th St. N., Phil.; (Mem. Fed. Res.)
" " "	Princeton Savings Bank ♦\$73 55-304	R. M. Anderson	William Libbey	H. D. Eldridge Sec. and Tr.			35,890	279,600	303,670	4,940	Princeton Bk. & Tr. Co., Princeton.
Rahway Union D 7 2 Pop. 10,219	Rahway National Bank ♦\$1900 55-251	Frank H. Smith	Frank M. Stillman	Garrett S. Jones		100,000	76,560	1,475,700	1,250,530	351,730	Irving N., N. Y.; 4th St. N., Phil.
" " "	Rahway Sav. Institution \$51 55-250	R. Vanderhoven	F. C. Squier	F. Whitehead, Sec.	R. Vanderhoven, Tr.		185,460	1,047,720	1,098,230	123,380	Rahway N., Rahway.
" " "	Rahway Trust Co. ♦\$17 55-252	D. S. Joseph	J. S. Young	J. Van Herwerden, Sec. and Tr.		100,000	30,000	1,000,000	800,000	230,000	Mech. & Metals N. and Met. Tr. Co., N. Y.; Corn Ex. N., Phil.; (Mem. Fed. Res.)
Ramsey Bergen B 8 2 Pop. 2000	First National Bank ♦\$09 55-431	E. F. Carpenter	Ferd. Rufner	Wm. Albinson	J. Wilbur Pulsis	25,000	36,940	893,150	842,000	85,000	N. Park, N. Y.; Corn Ex. N., Phil.
Raritan Somerset D 6 2 Pop. 3672	Raritan Savings Bank ♦\$69 55-432	J. C. Kenyon		E. B. Allen, Sec. and Tr.			55,370	363,820	374,470	38,520	1st N., Somerville.
Red Bank Monmouth E 8 2 Pop. 8631	RED BANK TRUST COMPANY 55-269 ♦\$12	Newton Doremus	H. Campbell	Jesse Minot, Sec. and Tr.		300,000	453,000	2,864,000	3,676,500	339,000	N. Park and Irving N., N. Y.
" " "	Second National Bank ♦\$75 55-268	Frank McMahon	B. J. Parker Chas. Allen, Jr.	Thomas Voorhis	C. H. Throckmor- ton	300,000	232,890	3,533,940	3,763,920	358,160	Imp. & Tra. N., and Equitable Tr. Co., N. Y.;
Ridgefield Park Bergen C 8 2 Pop. 7000	First National Bank ♦\$10 55-433	W. B. Richardson	C. W. Mergler	John C. Stevens		50,000	27,530	1,084,730	1,254,690	81,100	Chase N. and Irving N., N. Y.; Phil. N., Phil.
Ridgewood Bergen C 8 2 Pop. 7000	First National Bank ♦\$99 55-294	Cornelius Doremus	L. F. Spencer	L. F. Spencer	A. F. Hall	50,000	65,160	1,028,910	997,040	180,250	N. Park, N. Y.; Girard N., Phil.
" " "	RIDGEWOOD TRUST CO. ♦\$06 55-295	Cornelius Doremus	L. F. Spencer	F. Z. Board, Sec. and Tr.	S. S. Hazzard, A. Sec. and A. Tr.	150,000	59,090	1,867,660	1,717,960	353,170	Fidelity Tr. Co., N. Y.; N. Com'l, Alb.
Riverside Burlington F 5 3 Pop. 736	Riverside Trust Co. ♦\$03 55-434	H. J. Dennis	W. C. Pine	A. L. Pancoast	H. G. Pancoast	100,000	115,310	1,335,130	1,359,250	207,410	Irving N., N. Y.; Cent. N., Phil.; (Mem. Fed. Res.)
Riverton Burlington F 4 3 Pop. 1738	Cinnamson Nat. Bank ♦\$06 55-435	A. Marcy, Jr.	E. L. Williams J. L. Lippincott	E. L. Williams		25,000	53,000	637,000	675,000	150,000	Seab. N., N. Y.; Corn Ex. N. and Franklin N., Phil.
Rockaway Morris C 7 2 Pop. 1902	First National Bank ♦\$07 55-436	E. M. Loewenthal	William Gill E. H. Todd	A. J. Yetter	F. G. Engleman	25,000	14,240	564,530	545,990	75,200	Coal & Iron N. and Irving N., N. Y.; Girard N., Phil.
Roosevelt Middlesex E 7 (Chrome P. O.) 2 Pop. 5786	First National Bank ♦\$06 55-437	Robert Carson	W. E. Volz	E. M. Clark		25,000	50,000	1,000,000	900,000	175,000	Coal & Iron N. and N. Park, N. Y.; Corn Ex. N., Phil.
Roselle Union D 8 2 Pop. 4000	First National Bank ♦\$06 55-438	C. H. Crane	C. E. Chambers E. L. Lillibridge	C. M. Applegate	P. H. Bemicon	50,000	25,420	1,048,690	902,320	180,690	Coal & Iron N. and Irving N., N. Y.; 1st N. Phil.
Rutherford Bergen C 8 2 Pop. 9000	BERGEN COUNTY BANK ♦\$09 55-272	{ V. E. DOWNER Bills of Lading 15c must be sent with each sight draft SEND US YOU	R. A. BRUNNER S. M. SCHATZKIN with each sight draft R RUTHERFORD	H. C. BAYLISS ty. raft for presentat ITEMS.	ion, and 50c with each re quest for credit report.	50,000	36,000	761,000	949,000	95,300	Mech. & Metals N. and Equitable Tr. Co., N. Y.; Corn Ex. N., Phil.
" " "	RUTHERFORD NAT'L BK. ♦\$95 55-271	{ E. J. TURNER Collections or receive prompt	F. S. DICKINSON other business e and careful atten	J. K. WATSON entrusted to this tion.	Bank will	100,000	107,270	1,887,740	1,772,910	417,660	Equitable Tr. Co., N. Park, and N. City, N. Y.; Cont. & Com'l N., Chi.; 4th St. N., Girard N., and 1st N., Phil.
" " "	Rutherford Trust Co. ♦\$10 55-273	C. A. Van Winkle	B. W. Spencer Henry Wagner	Frank Amery, Sec. and Tr.		100,000	58,000	1,124,000	1,285,000	117,000	Guaranty Tr. Co. and Chase N., N. Y.; (Mem. Fed. Res.)
Salem Salem H 3 3 Pop. 8000	City National Bank ♦\$88 55-277	Biddle Hiles	C. M. Sherron	B. H. Hilliard	C. W. Louisburg	100,000	164,710	1,633,650	1,765,880	252,060	Han. N., N. Y.; Girard N. and Corn Ex. N., Phil.
" " "	Salem National Bkg. Co. ♦\$23 55-276	Jacob House	Charles Mecum	Wm. L. Freeland	Russell R. Hires	150,000	219,090	1,509,730	1,889,420	225,810	N. City, N. Y.; 1st N. and 4th St. N., Phil.
Sea Bright Monmouth E 9 2 Pop. 1220	First National Bank ♦\$01 55-439	J. E. Harvey	Charles McCue G. V. Johnson	G. M. Davison	Wilbur Adams	25,000	15,410	275,630	360,140	51,920	Coal & Iron N., N. Y.; 1st N., Phil.
Secaucus Hudson C 8 2 Pop. 4740	First National Bank ♦\$09 55-440	Winfield Clearwater	Edward Kernan S. Meisch	L. P. Huber		25,000	10,000	400,000	410,800	42,600	Chase N., N. Y.

NEW JERSEY BANKS—Princeton to Secaucus

January, 1919

NEW JERSEY MAP on Index

Banks Advertising give Prompt Attention to Collections and Correspondence

Number under Name of Bank is the New Transit Number given to each bank in U. S. exclusively by The Rand-McNally Bankers' Directory, under the authority of The American Bankers Ass'n.

NEW JERSEY—Continued

Accessible Towns, Lawyers, Laws, Directors, in-
dexed in back of this volume. For Interest Rates, Grace,
etc., see page 14. For Holidays, see opposite page 13.

TOWN AND COUNTY. County Seats. Figure under town is Federal Reserve District.	NAME OF BANK. *Mem. Am. Bks. Assn. †State ‡Mem. State Bks. Assn. †Priv. ◆Mem. Fed. Res. [Estab.]	PRESIDENT.	VICE-PRESIDENT.	CASHIER.	ASS'T CASHIER.	LIABILITIES.			RESOURCES.		PRINCIPAL CORRESPONDENTS.
						PAID-UP CAPITAL	SURPLUS AND PROFITS	DEPOS- ITS	LOANS & DIS- C'YS. BONDS, SECURITIES	CASH & EX- CHANGE, DIS- COUNTS FROM BANKS	
*Somerville-Somerset D 6 2 Pop. 6038	Second National Bank... †94 55-314	O. L. Voorhees	Chas. Schwed	O. G. Allen		\$ 50,000	\$ 63,730	\$1,423,340	\$1,170,610	\$ 378,040	Chase N. and Coal & Iron N., N. Y.; 1st N., Phil.
" " "	Somerville Dime Sav. Bank 55-313 †971	L. A. Thompson	N. Y. Dungan	Wm. A. Apgar, Sec. and Tr.			61,140	669,340	683,640	22,700	Somerville Tr. Co., Somerville.
" " "	Somerville Tr. Co. †964 55-312	J. N. Van Derbeek	J. G. Gaston	W. H. Taylor, Sec. and Tr.	David T. Lane, A. Sec. and A. Tr.	100,000	184,970	2,109,180	2,475,990	309,070	1st N., N. Y.; 4th St. N., Phil.
So. Amboy-Middlesex E 8 2 Pop. 7007	First National Bank... †88 55-441	Harry C. Perrine	D. C. Chase	R. C. Stephenson	T. Francis Perrine	50,000	142,480	1,974,600	2,042,260	290,860	Imp. & Tra. N., N. Y.; Corn Ex. N., Phil.
South Orange-Essex D 8 2 Pop. 6014	Savings, Inv. & Tr. Co. †97 55-285		George Garrabrant								(Branch of East Orange, N. J.) Corn Ex., N. Y.
South River-Middlesex E 7 2 Pop. 7000	First National Bank... †02 55-475	David Serviss	Edward Whitehead	R. F. Fountain	Wm. T. Armstrong	50,000	114,250	2,262,440	2,241,220	190,940	1st N. and Irving N., N. Y.; 4th St. N., Phil.
SpringLake-Monmouth F 9 (SpringLakeBeach P. O.) 2 Pop. 853	South River Trust Co. †915 55-475	Samuel J. Yates	Geo. L. Blew	W. A. Allgair, Sec. and Tr.	Frank J. Prentice	100,000	26,960	925,780	736,160	\$11,250	Guaranty Tr. Co., N. Y.; Peo. N., New Bruns- wick.
Summit-Union D 7 2 Pop. 9000	First National Bank... †01 55-443	O. H. Brown	E. V. Patterson	F. F. Schock	C. H. Craig	25,000	123,820	667,290	724,180	112,360	Liberty N., N. Y.; 4th St., N., Phil.
" " "	FIRST NATIONAL BANK... †97 55-259	Corra N. Williams	Wm. Darling	John D. Hood		50,000	55,000	1,100,000	1,080,000	125,000	Irving N., N. Y.; 1st N., Phil.
" " "	Summit Trust Co. †909 55-260	J. Franklin Haas	Francis S. Phraner	Wm. S. Porter, Sec. and Tr.	Geo. V. Lum, A. Tr.	100,000	153,710	2,246,110	2,300,630	200,699	Han. N. and Irving N., N. Y.; Phil. N., Phil.
Sussex-Sussex B 6 2 Pop. 1812	Farmers National Bank... †49 55-444	F. W. Margarum		T. M. Holbert		100,000	125,340	1,260,580	1,417,750	163,450	Atlantic N., N. City, and N. Park, N. Y.; 4th St. N., Phil.
Swedesboro-Gloucester H 3 3 Pop. 1477	Swedesboro National Bk. †83 55-445	J. C. Helms	L. B. Moffett	G. M. Ashton	Harry Mayhew	100,000	150,000	1,170,000	1,300,000	200,000	Chase N., N. Y.; Corn Ex. N., Phil.
Tenafly-Bergen C 9 2 Pop. 3000	Swedesboro Trust Co. †14 55-473	H. K. Shoemaker	H. A. Salisbury	W. Harold Homan, Sec. and Tr.		100,000	37,380	649,110	619,190	93,040	Irving N., N. Y.; 1st N. and Franklin N., Phil.; N. State, Camden; (Mem. Fed. Res.) Am. Ex. N., N. Y.; Girard N., Phil.
Toms River-Ocean G 8 3 Pop. 2500	First National Bank... †81 55-353	Henry A. Low	J. Ostermann, Jr.	R. C. Vail	E. V. Strobert, S. Hulse, Jr.	25,000	42,110	1,269,930	1,271,060	130,140	Am. Ex. N., N. Y.; 1st N. and Bk. of No. America, Phil.
Town of Union-Hudson (Weehawken P. O.) C 9 2 Pop. 23,588	Ocean County Trust Co. †07 55-354	G. H. Holman	A. C. B. Havens	J. A. Thompson, Sec. and Tr.	R. H. Tilton, A. Tr.	100,000	29,800	578,510	705,560	39,200	N. Park, N. Y.; 1st N. and Bk. of No. America, Phil.
" " "	First National Bank... †09 55-200	E. W. Berger	Joseph Grover Thomas McClelland Joseph F. Brandt	J. J. McClelland		100,000	49,580	1,685,120	1,814,910	111,980	5th N. and Seab. N., N. Y.
" " "	Merchants & Manufacturers Tr. Co. †17 55-202	F. W. Hille	John J. Eagan Albert Kerr	E. A. Kuhlmann, Tr. W. F. Ploch, A. Tr.	F. H. McCauley, Sec.	100,000	50,000	592,650	595,050	128,410	Irving N., N. Y.; Corn Ex. N., Phil.
" " "	TRUST CO. OF NEW JERSEY 55-198 †96		Louis Formon, 5th V. Pres. & Mgr.		R. R. Sievert, A. Tr.						(Branch of Hoboken, N. J.) Chase N. and Empire Tr. Co., N. Y.
" " "	Weehawken Trust Co. †05 55-199	C. H. C. Jagels	H. J. Gordon	William Kothe, Tr.	J. G. Shannon, Sec. Fred. A. Berenbroi	100,000	125,000	3,873,340	3,422,550	675,820	Irving N., N. Y.; 1st N. and Far. & Mech. N., Phil.
*Trenton-Mercer F 5 3 Pop. 111,593	*BROAD ST. NAT'L BK... †87 55-77	Henry C. Moore	W. G. Howell	Edwin M. Thorn	G. A. Katzenbach	250,000	426,830	5,810,130	5,642,950	1,094,010	Han. N., N. Y.; Union N., Phil.
" " "	*First National Bank... †64 55-75	A. H. Wood	W. H. Brokaw	F. T. Bechtel		500,000	571,370	6,599,700	7,876,820	758,700	1st N. and N. City, N. Y.; 1st N., Phil.
" " "	*Mechanics Nat'l Bank... †34 55-73	Edward C. Stokes	Henry C. Kelsey	Joseph R. Sweeny	J. C. Slack	500,000	1,386,660	13,679,090	14,513,150	1,545,510	N. Park, N. Y.; Corn Ex. N., Phil.
" " "	*MERCER TRUST CO... †05 55-79	W. M. G. HOWELL	A. K. LEUCKEL W. B. MADDOCK	R. C. CHAMBERLAIN, Sec.	C. E. BROUGHTON, Tr.	100,000	189,500	2,962,180	2,832,370	340,420	Liberty N., N. Y.; Corn Ex. N., Phil.
" " "	*TRENTON BANKING CO. 55-72 †1804	J. A. CAMPBELL W. E. GREEN, Asst. to Pres.	H. W. GREEN F. C. GRIFFITH	ROBT. W. HOWELL	IRA FROST	500,000	322,060	4,799,620	5,296,810	332,590	Bk. of the Manhattan Co., N. Y.; Phil. N., Phil.
" " "	Trenton Sav. Fund Soc. †44 55-74	Isaac F. Richey	John A. Campbell	Wm. H. Yard, Sec. and Tr.	R. V. Whitehead, A. Tr.		790,540	6,521,850	6,977,650	334,730	
" " "	*TRENTON TR. & SAFE DEP. COMPANY 55-78 †88	H. Arthur Smith	W. A. Roebbling	H. F. Tomlinson, Tr.	W. F. Volk, Sec.	200,000	316,250	5,185,020	5,128,170	542,980	Chatham & Phenix N., N. Y.; Corn Ex. N., Phil.
" " "	Trenton Clearing House (Members indicated by a *)	Henry C. Moore	John A. Campbell	W. J. Pierrepont, T. S. Chambers, Sec. and Tr.	T. S. Chambers, Mgr						

NEW JERSEY Map on Index

For SAFETY and SERVICE, Send Your Legal Work to BONDED LAWYERS (See Index to Lawyers)

Number under Name of Bank is the New Transit Number given to each bank in U. S. exclusively by The Rand-McNally Bankers' Directory, under the authority of The American Bankers Ass'n.

NEW JERSEY—Continued

Accessible Towns, Lawyers, Laws, Directors, indexed in back of this volume. For Interest Rates, Grace, etc., see page 14. For Holidays see opposite page 13.

TOWN AND COUNTY. *County Seats. Figure under town is Federal Reserve District.	NAME OF BANK. *Mem. Am. Bks. Assn. †State ‡Mem. State Bks. Assn. †Priv ◆Mem. Fed. Res. [Estab.	PRESIDENT.	VICE-PRESIDENT.	CASHIER.	ASS'T CASHIER.	LIABILITIES.			RESOURCES.		PRINCIPAL CORRESPONDENTS.
						PAID-UP CAPITAL	SURPLUS AND PROFITS	DEPOS- ITS	LOANS & DIS- C'Y. BONDS, SECURITIES	CASH & EX- CHANGES, DUE FROM BANKS	
Tuckahoe... Cape May I 5 3 Pop. 1000	Tuckahoe National Bank... †07 55-447	E. B. Goodwin	B. B. Weatherby R. C. Young	R. B. Hess		\$ 25,000	\$ 11,830	\$ 148,740	\$ 162,890	\$ 25,320	Bk. of No. America, Phil.
Tuckerton... Ocean H 7 3 Pop. 1600	Tuckerton Bank... †89 55-448	F. R. Austin	J. C. Price	G. F. Randolph	T. W. Speck	25,000	65,000	478,750	472,590	58,790	Chase N. and Guaranty Tr. Co., N. Y.; Corn Ex. N., Phil.
Ventnor City... Atlantic I 7 3 Pop. 2169 (Atlantic City P. O.)	Ventnor City National Bk... †12 55-147	G. H. Bew	S. Bartram Richards	R. W. Bartlett	George W. Bond	25,000	47,410	533,110	602,520	83,670	N. Park, N. Y.; Phil. N., Phil.; 2d N., Atlantic City.
Verona... Essex C 7 2 Pop. 2,500	Verona National Bank... †16 55-485	R. M. North	R. A. Jacobus	Donald H. Cameron		25,000	4,610	165,300	167,430	24,840	Chase N., N. Y.; N. Newark & Essex Bkg. Co., Newark; Bk. of Montclair, Montclair.
Vincentown... Burlington G 5 3 Pop. 700	First National Bank... †64 55-449	Wm. J. Irick		W. B. Ross		100,000	77,310	285,280	406,510	20,480	N. Park, N. Y.; 1st N., Phil.; Far. Tr. Co., Mt. Holly; Mech. N., Burlington.
Vineland... Cumberland I 5 3 Pop. 5282	Tradesmens Bank... †89 55-299	Philip P. Baker	H. S. Alvord	H. G. Walls	J. B. Leverone	75,000	165,000	980,000	1,088,270	115,640	Chase N., N. Y.; Union N. and Corn Ex. N., Phil.
" " " "	VINELAND NATIONAL BANK 55-298 †83	A. K. Richman	E. A. Pierce	Edgar S. Ale	J. H. Morris, A. Tr.	50,000	103,880	1,200,000	1,028,000	230,500	N. Bk. Com., N. Y.; 4th St. N., Phil.
" " " "	VINELAND TRUST CO. †04 55-300	Wm. Chambers	H. C. Bartlett W. E. Jenkins	J. P. Reed, Tr.	Frank E. Smith, A. Tr.	100,000	104,800	1,516,330	1,118,990	352,240	Mech. & Metals N., N. Y.; Phil. N., Phil.; Plainfield Tr. Co., Plainfield.
Washington... Warren C 4 2 Pop. 3567	First National Bank... †65 55-336	Johnston Cornish	W. S. Rittenhouse	W. S. Rittenhouse		100,000	202,880	2,059,010	2,107,950	356,360	Han. N. and Liberty N., N. Y.; Phil. N., Phil.
Weehawken... Hudson C 9 2 Pop. 1518	(See Town of Union)										
Westfield... Union D 7 2 Pop. 8000	National Bank of Westfield 55-282 †12	T. R. Harvey	Patrick Traynor S. A. Emery	Elliot G. Johnson		100,000	35,790	505,560	662,600	104,070	Girard N., Phil.
" " " "	PEOPLES BANK & TRUST CO. 55-281 †07	SAMUEL TOWNSEND E. A. MERRILL W. E. TUTTLE, JR. Our growth is evidence of our We offer our facilities for any cities for any		J. ASHLEY BROWN, Sec. and Tr.	CHAS. E. ALLEN, A. Sec. and A. Tr.	100,000	113,180	1,788,680	1,968,030	238,020	Irving N., Far. Ln. & Tr. Co., and Coal & Iron N., N. Y.; Corn Ex. N., Phil. (Mem. Fed. Res.)
" " " "	Westfield Trust Co... †93 55-280	J. R. Connolly	R. A. Fairbairn	R. W. Harden, Sec. and Tr.	F. J. Holmes, A. Tr. S. H. Egau, A. Sec.	100,000	112,000	2,062,000	2,100,000	235,260	Chase N. and Equitable Tr. Co., N. Y.; (Mem. Fed. Res.)
West Hoboken... Hudson 2 Pop. 43,139 C 9	Commonwealth Tr. Co. †06 55-152	Gustav Dopslaff	Thomas Henry William F. Burke Joseph H. Rudiger	Henry Kohlmeier, Tr.	T. B. Usher, Sec. G. J. Dopslaff, Jr., A. Sec. and A. Tr.	125,000	165,120	2,551,340	2,509,140	262,680	Chase N., Chatham & Phenix N., and Atlantic N., N. Y.; Corn Ex. N., Phil.
" " " "	Highland Trust Co. of New Jersey... 55-151 †04	Thomas McEwan	Geo. J. McEwan I. S. Chamberlain	I. S. Chamberlain, Sec. and Tr.		100,000	139,820	2,545,820	2,470,720	296,960	Am. Ex. N. and Chase N., N. Y.; 1st N., Phil.
" " " "	Hudson Trust Co... †90 55-150	Myles Tierney	Geo. W. Butts J. R. Ferens J. H. P. Reilly	Jas. R. Ferens, Tr. J. Stroh, Jr., A. Tr. De Witt McCroskery, A. Tr.	J. H. P. Reilly, Sec. A. T. Pupke, A. Sec. Ed. F. Briggs, A. Sec.	1,000,000	1,247,440	20,272,620	22,411,250	1,830,970	N. Bk. Com. and Corn Ex., N. Y.; (Mem. Fed. Res.)
" " " "	National Bk. of North Hudson 55-153 †10	John Warren	A. M. Henry Celestino Piva	E. R. Westerburg		140,000	15,580	2,065,810	1,843,630	372,530	Irving N. and Am. Ex. N., N. Y.
West New York... Hudson 2 Pop. 18,773 C 9 (Weehawken P. O.)	New Jersey Title Guarantee & Trust Co... †12 55-201					(Branch Trust New Jersey Title Co., Jersey City)			Guarantee &		Liberty N., N. Y.; Far. & Mech. N., Phil.; N. Shawmut, Bos.
West Orange... Essex C 7 2 Pop. 13,550	First National Bank 55-450	T. H. P. Farr	O. L. Gubelman C. A. Coddington	George L. McCloud	Edward D. Smith	100,000	56,610	1,542,050	1,987,440	132,110	Liberty N., N. Y.; Tradesmens N., Phil.
Westville... Gloucester G 4 3 Pop. 2000	First National Bank 55-470	W. S. Conner		C. O. Corson		25,000	10,220	374,680	369,440	56,180	Han. N., N. Y.; Corn Ex. N., Phil.
Westwood... Bergen C 8 2 Pop. 2217	First National Bank 55-451	T. E. Brickell	A. B. Bogert G. N. Ackerman	J. E. Brannen		50,000	10,000	1,000,000	700,000	400,000	N. Bk. Com., N. Y.; N. Com'l, Alb., N. Y.

NEW JERSEY BANKS—Tuckahoe to Westwood

January, 1919

NEW JERSEY Map on Index

Banks Advertising give Prompt Attention to Collections and Correspondence

Number under Name of Bank is the New Transit Number given to each bank in U. S. exclusively by The Rand-McNally Bankers' Directory, under the authority of The American Bankers Ass'n.

NEW MEXICO—Continued

Accessible Towns, Lawyers, Laws, Directors, indexed in back of this volume. For Interest Rates, Grace, etc., see page 14. For Holidays, see opposite page 13

TOWN AND COUNTY. County Seats. Figure is Fed. Res. Dist. D, Denver Br., E, El Paso.	NAME OF BANK. Mem. Am. Bks. Assn. State Mem. State Bks. Assn. Priv. Mem. Fed. Res. (Estab.	PRESIDENT.	VICE-PRESIDENT.	CASHIER.	ASS'T CASHIER.	LIABILITIES.			RESOURCES.		PRINCIPAL CORRESPONDENTS.
						PAID-UP CAPITAL	SURPLUS AND PROFITS	DEPOSITS	LOANS & DISC'TS. BOND, SECURITIES	CASH & EX-CHANGE, DUE FROM BANKS	
Artesia..... Eddy O 15 11E Pop. 2000	FIRST NATIONAL BANK. *04 95-43	John W. Poe	N. M. Schuster	J. E. Robertson	L. B. Feather	\$ 50,000	\$ 15,000	\$ 315,000	\$ 240,000	\$ 110,000	3d N., St. L.; Am. N., St. Jo.; Drov. N., Kan. C.; Citiz. N., Roswell.
"..... "	First State Bank. *05 95-68	Beecher Rowan	Roy Ammerman	B. P. Williams	K. B. Rowan	15,000	350	164,000	122,000	55,000	1st State Bk. & Tr. Co., Roswell, N. M.; S. W. N. Bk. Com., Kan. C.
*Aztec..... San Juan O 5 10D Pop. 509	Citizens Bank. *05 95-64	W. H. Williams	T. A. Pierce	T. A. Pierce	A. G. Ramsower	40,000	10,000	231,600	166,620	103,730	Han. N., N. Y.; 1st N. and Burns N., Durango, Colo.; (Mem. Fed. Res.)
Belen..... Valencia J 8 11E Pop. 2500	First National Bank. *03 95-65	John Becker	John Becker, Jr.	L. C. Becker	Louis Welstich	25,000	38,250	477,050	549,880	74,810	N. Bk. Com., N. Y.; 1st N., Albuquerque.
*Bernalillo..... Sandoval H 8 10D Pop. 450	First State Bank. *17 95-141	J. B. Herndon	J. Korber	Geo. R. Dickinson		25,000		48,660	44,210	19,490	State N., Albuquerque.
Capitan..... Lincoln M 12 11E Pop. 300	First State Bank. *18 95-148	Geo. A. Titsworth	Geo. L. Ulrick	L. W. White		30,000		50,000	25,000		Chase N., N. Y.; Ex., Carrizozo.
*Carlsbad..... Eddy P 16 11E Pop. 2500	FIRST NATIONAL BANK. *93 95-47	J. F. Joyce	F. G. Tracy	Clarence Bell	F. G. Snow	100,000	140,960	518,220	952,930	115,070	N. Bk. Com., N. Y.; S. W. N. Bk. Com., Kan. C.; City N., Dallas.
"..... "	Nat'l Bank of Carlsbad. *02 95-48	E. Hendricks	J. A. Lusk	J. N. Livingston	Francis H. Ryan	100,000	61,850	380,530	711,440	64,830	Seab. N., N. Y.; N. Reserve, Kan. C.; Citiz. N., Roswell; Cent. N., St. L.
"..... "	State National Bank. *17 95-135	G. M. Cooke	T. Runyan	W. A. Craig		75,000	34,720	345,080	515,800	98,130	N. Park, N. Y.; Drov. N. and N. City, Kan. C.
*Carrizozo..... Lincoln M 11 11E Pop. 1200	Exchange Bank. *92 95-66	Jefferson Reynolds	W. J. Barber	Frank J. Sager	Harry B. Dawson	50,000	68,900	501,020	642,620	93,200	Chase N., N. Y.; Drov. N., Kan. C.; 1st N. Bk. of Las Vegas, East Las Vegas; 1st N., El Paso.
"..... "	First National Bank. *17 95-129	H. B. Jones	Paul Mayer	E. M. Brickley	E. Dickey	50,000	6,830	116,740	129,660	25,350	N. Bk. Com., N. Y.; Inter-State N., Kan. C.; City N., El Paso; 1st N., Tucumcari.
"..... "	Lincoln State Bank. *17 95-128	J. B. French	F. W. Gurney	H. S. Campbell	E. D. Boone	25,000	6,050	119,140	74,700	76,740	Seab. N., N. Y.; City N., El Paso, Tex.
Oimarron..... Colfax D 13 10D Pop. 940	First National Bank. *08 95-67	H. H. Chandler	S. B. Fambrough	A. W. Vasey	Richard Gaskin	25,000	9,000	100,000	95,000	30,000	Han. N., N. Y.; New Eng. N., Kan. C.; 1st N., Raton.
*Clayton..... Union D 19 10D Pop. 1500	Clayton National Bank. *18 95-147	I. E. Cameron	C. R. Bass	G. W. Blakely	W. E. Fortney	25,000	11,570	120,510	174,940	38,530	Drov. N. and S. W. N. Bk. Com., Kan. C.; Com'l N., Hutchinson, Kan.; City N., Guymon, Okla.
"..... "	First National Bank. *01 95-51	H. J. Hammond	H. J. Hammond, Jr.	D. W. Priestley	R. H. Carson	75,000	20,840	521,580	565,380	170,600	Han. N., N. Y.; S. W. N. Bk. Com. and Inter-State N., Kan. C. Mo.; N. Bk. Com., St. L.; U. S. N., Den.
"..... "	State Bank of Commerce 95-53	W. D. Kilburn	T. H. Rixey	H. C. McFadden		30,000	43,410	474,150	428,490	140,440	Han. N., N. Y.; 1st N., Chi.; Gate City N., Kan. C.
"..... "	Union Co. Tr. & Sav. Ass'n 95-52	H. J. Hammond	H. J. Hammond, Jr.	C. R. Kiser		35,000	7,530	256,790	258,230	35,840	Inter-State N., Kan. C.; Colo. N., Den.
*Clovis..... Curry J 10 11E Pop. 6000	Citizens Bank. *16 95-121	G. W. Singleton	C. E. Dennis	S. A. Jones	F. B. Herod	25,000	12,500	254,690	208,770	80,820	N. Bk. Com., N. Y.; Comw. N., Kan. C.
"..... "	Clovis National Bank. *07 95-30	Alex Shipley	J. C. Nelson, Active	G. L. Harshaw		25,000	30,000	405,000	295,000	104,000	Mech. & Metals N., N. Y.; Amarillo N., Amarillo, Tex.; New Eng. N., Kan. C.; State N., Albuquerque.
"..... "	FIRST NAT'L BANK 95-29	C. W. HARRISON	G. P. KUYKENDALL	A. W. SKARDA	L. B. GREGG	100,000	15,500	509,000	494,000	78,500	Han. N., N. Y.; City N., Chi.; Comw. N., N. City, and Stock Yds. N., Kan. C.; Cent. N., St. L.; 1st N., Amarillo.
Columbus..... Luna R 5 11E Pop. 600	COLUMBUS STATE BANK 95-104	J. L. Greenwood	W. C. Hoover	A. J. Weld		15,000	2,500	100,000	70,000	15,000	Han. N., N. Y.; City N., El Paso.
Corona..... Lincoln K 12 11E Pop. 250	Stockmens State Bank. *08 95-95	H. B. Jones	H. R. Roberson	D. H. Henry		30,000	4,000	125,000	118,000	30,000	Inter-State N., Kan. C.; 1st N., Tucumcari; Inter-State N., Kan. C.; (Mem. Fed. Res.)
Dawson..... Colfax D 14 10D Pop. 3500	Bank of Dawson. *11 95-100	J. G. McNary	E. W. Kayser	W. J. Horan	D. G. Secrest	50,000	20,000	800,000	620,000	250,000	Han. N., N. Y.; 1st N., El Paso and Raton.
*Deming..... Luna Q 5 11E Pop. 5000	Bank of Deming. *92 95-45	J. A. Mahoney	W. C. Haden	H. C. Brown	J. Lewis Brown	50,000	40,220	770,940	769,730	174,440	Chase N., N. Y.; 1st N., City N., and Tex. Bk. & Tr. Co., El Paso.
"..... "	Deming National Bank. *03 95-46	W. D. Murray	Thos. R. Taylor	E. L. Foulks	A. L. Maple	40,000	40,000	800,000	700,000	200,000	Han. N., N. Y.; 1st N., El Paso; Inter-State N., Kan. C.; Cent. N., St. L.
Des Moines..... Union C 18 10D Pop. 600	Bank of Des Moines. *15 95-118	N. E. Nance	F. L. Nordhaus	L. C. Schenimann	I. E. Hardgrove	30,000	3,000	100,000	100,000	44,000	Com. Tr. Co., Kan. C.; 1st N., Raton
Dexter..... Chavez N 15 11E Pop. 500	Dexter State Bank. *09 95-70	Fred Mielenz	J. W. Poe	Howard Mielenz		25,000	9,820	173,780	182,760	24,540	N. Park, N. Y.; Citiz. N., Roswell.

THE FIRST NATIONAL BANK, ROSWELL, NEW MEXICO; Patriotic, Progressive, and Prepared to SERVE YOU

Digitized by FRASER
http://fraser.stlouisfed.org/
Federal Reserve Bank of St. Louis

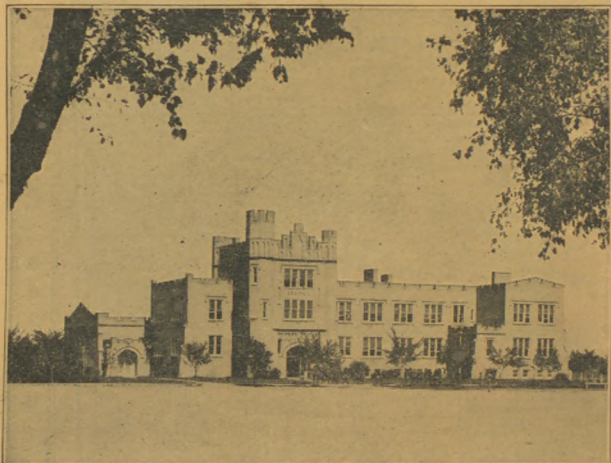

NEW MEXICO MILITARY INSTITUTE

Beauty
Spot of
The
Southwest



GILKESON HOTEL

COME WEST TO **ROSWELL, N. M.**

No Western Trip Is Complete
Without Seeing Busy, Beautiful Roswell



RESIDENCE DISTRICT

THE
FIRST NATIONAL
BANK

Stands Ready to Finance

*Ambitious Business
Men and Farmers*

Resources Over
\$2,500,000



COURT HOUSE

COUNTIES.

- Bernalillo. H 8
- Chaves. M 16
- Colfax. C 15
- Curry. J 18
- De Baca. J 16
- Dona Ana. J 18
- Eddy. P 17
- Grant. P 2
- Guadalupe. I 14
- Hidalgo. O 19
- Lincoln. Q 15
- McKinley. G 4
- Mora. E 14
- Otero. P 11
- Quay. H 18
- Rio Arriba. D 9
- Roosevelt. K 13
- Sandoval. F 8
- San Juan. D 10
- San Miguel. G 10
- Sierra. L 15
- Socorro. L 15
- Taos. D 11
- Torrance. D 18
- Union. D 18
- Valencia. I 4

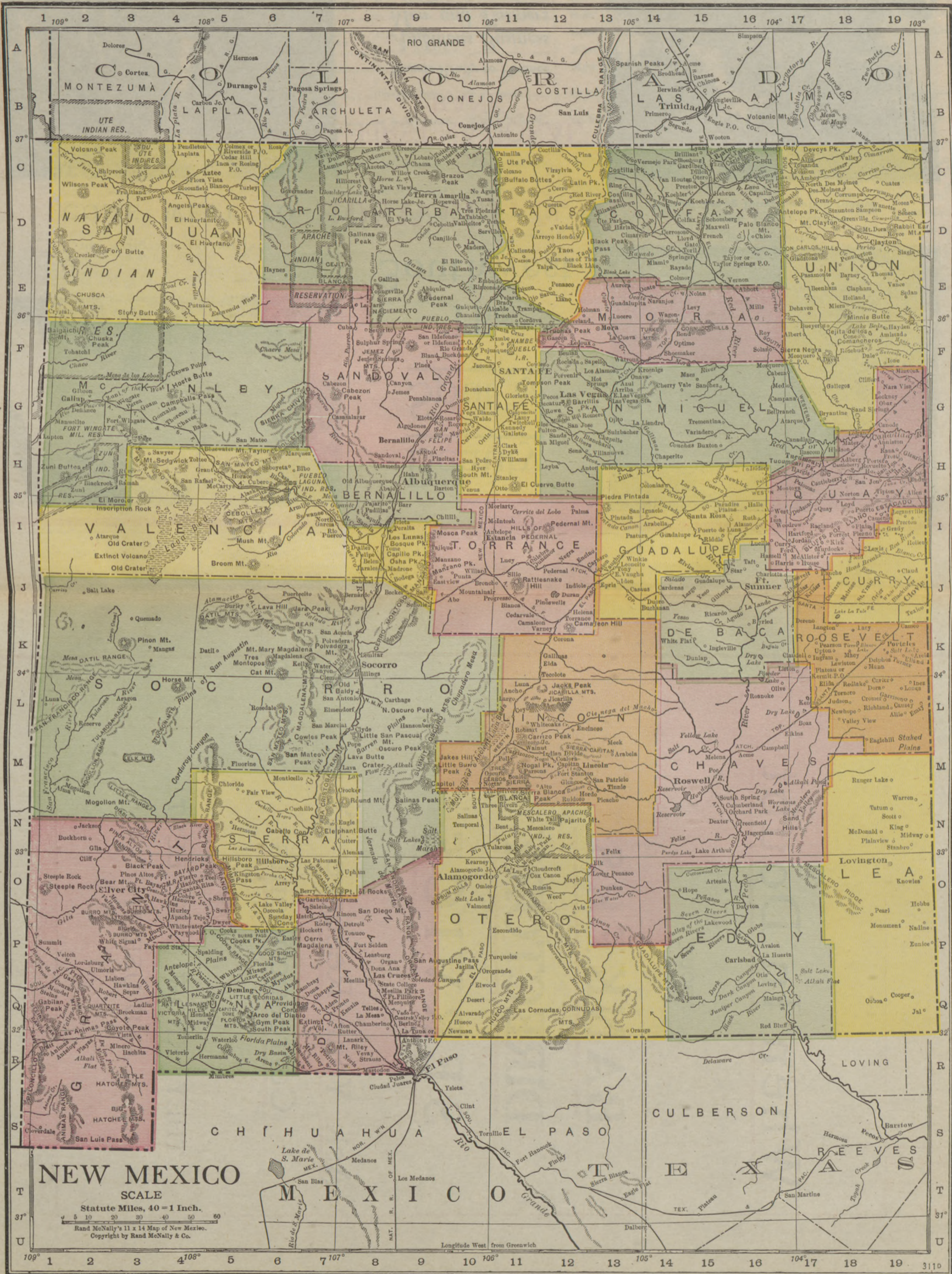

NEW MEXICO

SCALE
Statute Miles, 40 = 1 Inch.

Rand McNally's 11 x 14 Map of New Mexico.
Copyright by Rand McNally & Co.

Longitude West from Greenwich

When In Doubt

ABOUT

BANKERS'
DIRECTORY
SERVICE

Ask Your Reserve City
Correspondents

THEY KNOW THE BEST
AND USE IT

TOWN AND COUNTY. County Seats. Figure is Fed. Res. Dist. D. Denver Br., E. El Paso	NAME OF BANK. •Mem. Am. Bks. Assn. †State ‡Mem. State Bks. Assn. †Priv. ◆Mem. Fed. Res. [Estab.	PRESIDENT.	VICE-PRESIDENT.	CASHIER.	ASS'T CASHIER.	LIABILITIES.			RESOURCES.		PRINCIPAL CORRESPONDENTS.
						PAID-UP CAPITAL	SURPLUS AND PROFITS	DEPOSITS	LOANS & DIS- C'TS. BONDS, SECURITIES	CASH & EX- CHANGES, DUE FROM BANKS	
E. Las Vegas...San Miguel 100 Pop. 10,000 G 13	First Nat'l Bk. of Las Vegas 95-35 •\$79	James G. McNary	S. B. Davis, Jr.	E. J. McWenig	R. B. Schoonmaker	\$ 100,000	\$ 27,000	\$ 800,000	\$ 937,000	\$ 237,000	N. Bk. Com., N. Y.; Cont. & Com'l N. Chi.; S. W. N. Bk. Com., Kan. C.; Colo. N. Den. San Miguel N., E. Las Vegas.
" " "	Las Vegas Savings Bank •\$91 95-37	W. G. Haydon	H. W. Kelly	D. T. Hoskins, Tr.		30,000	21,370	183,010	214,210	25,170	
" " "	PEOPLES BANK & TRUST COMPANY 95-107 †\$12	J. W. HARRIS Send us your c We do a genera Also any busine Six years old.	GEORGE H. HUNKER SIGMUND NAHM collections. Prom l Banking busine ss usually attend New and Growing	BERNHARD APPEL Sec. and Tr. ptness Guarante ed.	Company.	200,000	25,000	700,000	825,000	150,000	N. Park, N. Y.; Com. Tr. Co., Kan. C.; U. S. N., Den.; 1st N., Albuquerque; Anglo, Lon. & Paris N., San F.
" " "	SAN MIGUEL NATIONAL BANK 95-36 •\$80	J. M. CUNNING- HAM Largest bank in Strong, Carefu Your business a	FRANK SPRINGER Las Vegas. l, Conservative, A ppreciated. Esta	D. T. HOSKINS	R. R. DEVINE	100,000	89,650	1,087,230	1,150,780	292,420	Imp. & Tra. N., N. Y.; Cont. & Com'l N., Chi.; Drov. N., and S. W. N. Bk. Com., Kan. C.
Hilda...Roosevelt L 17 11E Pop. 700	First National Bank...•\$06 95-62	G. W. Robertson	Mrs. Lula Stone	A. A. Beeman	G. W. Shepherd	25,000	28,800	175,170	196,540	47,370	Han. N., N. Y.; New Eng. N., Kan. O.
Encino...Torrance I 12 11E Pop. 200	Encino State Bank...•\$17 95-132	F. H. Wood	W. A. Marshall	C. L. Creighton		25,000	1,400	68,000	69,000	28,000	Han. N., N. Y.; Comw. N. and Drov. N., Kan. C.
Espanola...Rio Arriba F10 10D Pop. 400	Espanola State Bank...•\$16 95-125	Lincoln H. Hall	Carl F. Sutter	W. D. Chiles		25,000	2,500	120,000	100,000	30,000	1st N., Santa Fe; Midwest N., Kan. C.; Cent. Sav. Bk. & Tr. Co., Den.
•Estancia...Torrance I 11 11E Pop. 517	Estancia Savings Bank...•\$17 95-71	A. J. Green	C. J. Amble	J. S. Kelly		15,000	15,530	215,300	201,600	56,930	Drov. N., Kan. C.; State N., Albuquerque.
" " "	Farmers & Stockmens Bank...•\$17 95-139	C. A. Burruss	W. Elgin	J. N. Burton	E. W. Roberson	25,000	6,170	120,300	93,660	64,010	N. City, Kan. C.; 1st N., Albuquerque and Santa Fe
Farmington...San Juan 10D Pop. 1200 D 3	First National Bank...•\$02 95-54	A. M. Amsden	Albert Abbott	J. P. Atteberry		25,000	5,000	170,000	140,000	60,000	
" " "	San Juan Co. Nat. Bank...•\$08 95-55	W. H. Harrington	G. N. Norton	W. H. Harrington		25,000	9,000	100,000	75,000	28,000	N. Park, N. Y.; 1st N., Durango, Colo.
•Ft. Sumner...De Baca 11E Pop. 1000 J 16	Citizens Bank...•\$17 95-140	H. G. Rowley	D. K. Smith	J. H. Elder		25,000	2,500	70,000	83,000	10,000	Comw. N., Kan. C.; 1st N., Amarillo.
" " "	First National Bank...•\$07 95-72	G. K. Richardson	O. B. Erickson	P. J. Read	J. H. Askins	25,000	9,970	203,670	189,570	69,110	N. City, N. Y.; New Eng. N. and Stock Yds. N., Kan. C.
•Gallup...McKinley G 2 10D Pop. 4000	Gallup State Bank...•\$12 95-108	Gregory Page	W. H. Morris	J. J. Emmons	O. O. Moreland	50,000	12,700	684,000	570,000	136,000	N. City, N. Y.; State N., Albuquerque; S. W. N. Bk. Com., Kan. C.
" " "	McKINLEY COUNTY BANK 95-40 •\$04	T. F. Smalling	T. E. Purdy	J. A. Purdy	Geo. W. Fowler	100,000	20,000	633,000	605,000	148,000	Han. N., N. Y.; Cont. & Com'l N., Chi.; Drov. N., Kan. C.; 1st N., Albuquerque.
" " "	MERCHANTS BANK 95-124 •\$16	C. N. Cotton	J. J. Kirk	L. N. Cary		35,000	8,600	225,000	195,000	75,000	Mech. & Metals N., N. Y.; 1st N., Chi. and Albuquerque.
Hagerman...Chaves N 16 11E Pop. 800	First National Bank...•\$04 95-74	Geo. W. Losey	Jas. Williamson	W. A. Losey	A. L. Van Arsdol	25,000	15,220	145,100	144,230	66,080	N. Bk. Com., St. L.; 1st N., Roswell.
Hatch...Dona Ana P 7 11E Pop. 500	Bank of Hatch...•\$14 95-115	J. E. Bonar	P. F. Campbell	P. F. Campbell	Louise G. Campbell	25,000	5,600	55,500	60,500	16,000	1st N., El Paso; Drov. N., Kan. C.
•Hillsboro...Sierra O 6 11E Pop. 500	Sierra County Bank...•\$89 95-75	J. Korber	J. B. Herndon	J. A. Dye	W. C. Hammel	30,000	15,770	188,140	216,870	62,570	N. City, N. Y.; New Eng. N., Kan. C.; State N., Albuquerque; El Paso Bk. & Tr. Co., El Paso.
Hope...Eddy O 15 11E Pop. 1000	First National Bank...•\$09 95-76	W. L. Whitaker	S. S. Ward	H. M. Gage	L. M. Fletcher	25,000	25,000	125,000	100,000	83,000	New Eng. N., Kan. C.; Citiz. N., Roswell.
Hot Springs...Sierra N 5 11E Pop. 800	First National Bank...•\$17 95-143	Robert Martin	M. L. Kahler	Sam N. Matson		25,000	8,790	98,310	96,510	25,680	Inter-State N., Kan. C.; El Paso Bk. & Tr. Co., El Paso; 1st N., Albuquerque.
Kenna...Roosevelt L 17 11E Pop. 100	Kenna Bank & Trust Co. •\$07 95-77	Frank Good	W. B. McCombs	P. T. Bell	O. V. Bell	15,000	5,480	34,150	42,110	10,710	Comw. N., Kan. C.; 1st State Bk. & Tr. Co., Roswell; 1st N., Amarillo, Tex.
Lake Arthur...Chaves M 15 11E Pop. 150	First State Bank...•\$14 95-79	Roy Ammerman	Beecher Rowan	Frank H. Donahue		15,000	6,000	60,000	50,000	15,000	1st State, Artesia; Comw. N., Kan. C.; 1st State Bk. & Tr. Co., Roswell.
Lakewood...Eddy P 15 11E Pop. 300	Lakewood National Bank •\$07 95-80	J. B. Roberts	B. P. Williams	G. H. Sellmeyer	A. McNeill	25,000	6,000	50,000	70,000	30,000	New Eng. N., Kan. C.; Citiz. N., Roswell.

THE FIRST NATIONAL BANK, ROSWELL, NEW MEXICO; Patriotic, Progressive, and Prepared to SERVE YOU

Number under Name of Bank is the New Transit Number given to each bank in U. S. exclusively by The Rand-McNally Bankers' Directory, under the authority of The American Bankers Ass'n.

NEW MEXICO—Continued

Accessible Towns, Lawyers, Laws, Directors, indexed in back of this volume. For Interest Rates, Grace, etc., see page 14. For Holidays, see opposite page 13.

TOWN AND COUNTY. ▲County Seats. Figure is Fed. Res. Dist. D. Denver Br., E. El Paso	NAME OF BANK. ●Mem. Am. Bks. Assn. §State †Mem. State Bks. Assn. †Priv. ◆Mem. Fed. Res. [Etab.	PRESIDENT.	VICE-PRESIDENT.	CASHIER.	ASS'T CASHIER.	LIABILITIES.			RESOURCES.		PRINCIPAL CORRESPONDENTS.
						PAID-UP CAPITAL	SURPLUS AND PROFITS	DEPOSITS	LOANS & DISC'T'S. BONDS, SECURITIES	CASH & EXCHANGES, DUE FROM BANKS	
▲Las Cruces... Dona Ana 11E Pop. 5000 Q 8	Bowman Bank & Tr. Co. #3'84 95-25	W. W. Cox	V. B. May	F. W. Campbell	R. E. McBride, Tr.	\$ 100,000	\$ 39,630	\$ 329,280	\$ 401,380	\$ 67,530	Seab. N., N. Y.; Rio Grande Valley Bk. & Tr. Co., El Paso; N. Eng. N., Kan. C.
" " "	FIRST NATIONAL BANK #05 95-26	} OSCAR C. SNOW - Collections and	} H. B. HOLT - correspondence	} J. M. BOWMAN - receive special at	} R. V. WARE - tention by this bank.	25,000	15,000	200,000	175,000	65,000	N. Park, N. Y.; Ft. Dear, N., Chi.; 1st N., El Paso, Tex.
" " "	Union Bank #8'15 95-117					E. C. Wade, Sr.	Nathan Boyd	G. R. Scott	Chas. Madrid	30,000	6,010
▲Las Vegas... San Miguel 100 Pop. 3755 G 12 (See also E. Las Vegas)	Plaza Trust & Savings Bank 95-81 #3'04	Jefferson Reynolds	E. D. Reynolds	Hallett Reynolds	E. J. McWenig Frank C. Bope	15,000	5,500	248,000	231,730	31,550	N. Bk. Com., N. Y.; 1st N., E. Las Vegas.
Logan... Quay G 18 11E Pop. 320	McFarland Bros. Bank #1'19 95-149	S. M. McFarland		J. F. McFarland		10,000					
Lordsburg... Grant P 2 11E Pop. 2000	First National Bank #1'07 95-82	J. T. McCabe	W. H. Small	F. R. Coon	John B. Crowell S. W. Coon	35,000	40,000	350,000	350,000	75,000	Seab. N., N. Y.; City N., El Paso, Tex.
" " "	Lordsburg State Bank #8'17 95-142	E. C. DeMoss		D. L. Hill	H. W. Lackland	35,000	1,350	152,340	154,710	30,650	N. City, N. Y.; State N. and Am. Tr. & Sav., El Paso.
Lovington... Lea O 18 11E Pop. 1000	FIRST NATIONAL BANK #1'17 95-144	John D. Graham	M. E. Sewalt W. J. Peveler	W. E. Nutt		30,000	25,050	60,080	168,450	14,620	Inter-State N., Kan. C.; City N., Dallas; 1st N., El Paso, Tex.
" " "	First Territorial Bank #2'09 95-83	Oscar Thompson	J. D. Hart	J. S. Eaves	J. Hooker	30,000	46,500	450,000	402,000	122,000	Han. N., N. Y.; Comw. N. and Drov. N., Kan. C.; Citiz. N., Roswell; (Mem. Fed. Res.)
Magdalena... Socorro K 6 11E Pop. 2000	BK. OF MAGDALENA 95-84 #2'07	} J. S. MACTAVISH - WE RENDER REAL SERVICE.	} OSCAR REDEMANN -	} J. R. FOSS -	} P. F. LUNA -	30,000	60,000	400,000	430,000	65,000	N. Bk. Com., N. Y.; 1st N., Albuquerque, N. M.
" " "	FIRST NAT. BANK 95-109 #1'12					ALLEN FALCONER - A. F. KERR JOSE Y. ARAGON We solicit the business of those desiring the best SERVICE.				50,000	12,620
Maxwell... Colfax D 15 100 Pop. 300	Farmers Bk. & Trust Co. #2'09 95-85	W. Van Bruggen	Wm. C. Sturgis	W. D. Paulson	H. L. Springer	30,000	3,170	71,180	77,650	26,700	Cont. & Com'l N., Chi.; 1st N., Raton; Colo. Title & Tr. Co., Colo. Springs, Colo.
Melrose... Curry J 18 11E Pop. 500	First National Bank #1'06 95-60	G. P. Baxter	B. De Graftenreid	R. N. Downie	Mrs. S. B. Cupples	25,000	22,000	150,000	149,000	41,080	Han. N., N. Y.; Inter-State N., Kan. C.
Mills... Mora E 16 100 Pop. 200	Citizens State Bank #2'16 95-123	O. T. Wilson	C. A. Smith	D. A. Espy	E. C. Holtsclaw	25,000	10,980	56,770	78,750	32,220	S. W. N. Bk. Com., Kan. C.; 1st N., Raton; 4th N., Wichita.
Mountainair... Torrance 11E Pop. 500 J 10	Mountainair State Bank #2'17 95-134	J. B. Herndon	Jas. H. Rhoades Jacob Korber	C. E. Bigelow	H. L. Andrews	25,000	11,000	125,000	130,000	25,000	Seab. N., N. Y.; State N., Albuquerque; (Mem. Fed. Res.)
Nara Visa... Quay G 19 11E Pop. 500	Farmers & Merch. Trust & Savings Bank #1'10 95-57	C. H. Connell	Thomas Paulson	O. O. Gragg	W. M. Gragg	15,000	3,000	55,300	87,810	5,020	1st N., Tucumcari; S. W. N. Bk. Com., Kan. C.
" " "	First National Bank #0'07 95-56	John Burns	Louis C. de Baca	Ruth Burns		25,000	7,500	49,260	105,500	22,530	Han. N., N. Y.; N. Bk. Com., St. L.; 1st N., Amarillo, Tex.

THE FIRST NATIONAL BANK, ROSWELL, NEW MEXICO; Patriotic, Progressive, and Prepared to SERVE YOU

Number under Name of Bank is the New Transit Number given to each bank in U. S. exclusively by The Rand-McNally Bankers' Directory, under the authority of The American Bankers Ass'n.

NEW MEXICO—Continued

Accessible Towns, Lawyers, Laws, Directors, indexed in back of this volume. For Interest Rates, Grace, etc., see page 14. For Holidays, see opposite page 13.

January, 1919

NEW MEXICO BANKS—Portales to Santa Rosa

867

TOWN AND COUNTY. ▲County Seats. Figure is Fed. Res. Dist. D, Denver Br., E, El Paso.	NAME OF BANK. ●Mem. Am. Bks. Assn. \$State ‡Mem. State Bks. Assn. †Priv. ◆Mem. Fed. Res. (Estab.	PRESIDENT.	VICE-PRESIDENT.	CASHIER.	ASS'T CASHIER.	LIABILITIES.			RESOURCES.		PRINCIPAL CORRESPONDENTS.
						PAID-UP CAPITAL	SURPLUS AND PROFITS	DEPOSITS	LOANS & DIS- C'TS. BONDS, SECURITIES	CASH & EX- CHANGES, DER FROM BANKS	
▲Portales-Roosevelt K 19 11E Pop. 1500	FIRST NATIONAL BANK ●‡02 95-49	G. M. WILLIAMSON	J. B. PRIDDY	W. B. OLDHAM	H. C. ROGERS	\$ 50,000	\$ 54,730	\$ 336,820	\$ 394,460	\$ 97,100	Han. N., N. Y.; Comw. N., Kan. C.; 1st N., Amarillo, Tex.
" " " "	Security State Bank ‡\$17 ◆ 95-138	C. W. Harrison	M. B. Jones Coe Howard	Ben Smith	Roy Smith	25,000	4,000	140,000	150,000	35,000	Union Stock Yds. N., Wichita; Stock Yds. N., Kan. C.; (Mem. Fed. Res.)
▲Raton Colfax C 15 10D Pop. 6000	First National Bank ●‡02 95-22	C. N. Blackwell	Jas. K. Hunt	C. A. Nyhus	H. E. Hoke	100,000	70,000	2,000,000	1,400,000	700,000	Han. N., N. Y.; Cont. & Com'l N., Chi.; S. W. N. Bk. Com., Kan. C.; 1st N., Den.
" " " "	International State Bank 95-24	J. Di Lizio	E. C. Crampton	E. F. Triplett		25,000	1,570	31,460	47,870	10,170	Han. N. and Bk. of Naples, N. Y.
" " " "	NATIONAL BANK OF NEW MEXICO ●‡06 95-23	A. G. Price	W. J. Linwood	Ernst Rath	J. J. Connelly	50,000	37,500	766,330	692,120	201,050	Chase N., N. Y.; 1st N., Trinidad, Colo. and Den.; State N., Albuquerque.
Reserve Socorro L 2 11E Pop. 150	Reserve State Bank ●‡16 95-119	A. Kiehne	Abb Alexander	J. R. Gaunt		30,000	4,900	65,000	98,000	12,200	1st N. and Bk. of Magdalena, Magdalena; State N., Albuquerque.
▲Roswell Chaves M 15 11E Pop. 8500	*American National Bank ●‡06 95-13	J. W. Rhea		H. P. Saunders	B. H. Bassett W. P. Saunders	50,000	30,000	297,320	355,360	93,330	N. Park, N. Y.; Corn Ex. N., Chi.; S. W. N. Bk. Com., Kan. C.; Am. Ex. N., Dallas; Mech.-Am. N., St. L.
" " " "	*CITIZENS NATIONAL BANK ●‡1900 95-12	JNO. W. POE	J. J. JAFFA J. S. LEA NATHAN JAFFA	O. H. SMITH	F. C. DEAN W. J. McINNES	200,000	100,150	1,621,070	1,500,460	302,440	N. Park, N. Y.; N. Bk. Rep., Chi.; New Eng. N., Kan. C.; Cent. N., St. L.
" " " "	*FIRST NAT. BANK ●‡90 95-11	E. A. CAHOON	A. PRUIT J. F. HINKLE	A. HANNY	C. HOBBS H. W. MORROW	100,000	175,350	1,699,730	1,770,540	304,540	N. City, N. Y.; Cont. & Com'l N., Chi.; Drov. N., Kan. C.; N. Bk. Com., St. L.
" " " "	*FIRST STATE BK. & TRUST COMPANY ●‡\$09 95-14	C. M. Farnsworth	C. C. Martin John T. McClure	T. H. Boswell, Jr.	Roy E. Brady M. C. Martin	150,000	50,620	700,970	848,120	170,030	Han. N., N. Y.; Ft. Dear. N., Chi., Comw. N., Kan. C.
" " " "	Roswell Clearing House (Members indicated by a *)	E. A. Cahoon	W. P. Saunders	J. J. Jaffa Sec. and Tr.	C. L. Justice						
Roy Mora F 16 10D Pop. 500	Roy Trust & Savings Bank ●‡\$07 95-87	H. B. Jones		C. L. Justice	Chester R. Scott	15,000	16,000	150,000	140,000	46,000	Inter-State N., Kan. C.; 1st N., Tucumcari.
San Antonio Socorro L 7 11E Pop. 400	New Mexico State Bank ●‡\$13 95-112	C. T. Brown	Melecio Apodaca Wm. MacDougall	S. C. McCrimmon		30,000	11,600	112,900	128,500	41,000	Han. N., N. Y.; Socorro State, Socorro; El Paso Bk. & Tr. Co., El Paso.
San Jon Quay H 13 11E Pop. 300	First State Bank \$18 95-146	J. H. Prichard	J. T. McDaniel	D. C. Lowe		25,000	3,900	26,000	39,000	18,000	1st N., Amarillo; Comw. N., Kan. C.
San Marcial Socorro L 7 11E Pop. 1018	Bank of San Marcial ●\$18 95-88	Frank Johnson	Nestor P. Eaton	W. J. Joyce		15,000	500	65,000	35,000	25,000	Han. N., N. Y.; 1st N., Albuquerque.
▲Santa Fe Santa Fe F 11 10D Pop. 5072	Capital City Bank ●‡\$09 95-19	J. B. Herndon	C. G. Mardorf O. N. Marron	R. L. Ormsbee	J. M. Ortiz	50,000	13,170	250,000	266,000	46,000	N. City, N. Y.; Union Tr. Co., Chi.; New Eng. N., Kan. C.; Colo. N. and U. S. N., Den.; State N., Albuquerque.
" " " "	FIRST NAT. BANK 95-17 ●‡70	L. A. HUGHES	ARTHUR SELIGMAN	J. B. READ	C. J. ECKERT	150,000	100,000	2,100,000	2,034,880	361,030	1st N., N. Y., Chi. and Kan. C.; N. Bk. Com., St. L.
" " " "	SANTA FE BANK ●‡\$15 95-18	F. E. Mera	A. J. Teare	Robt. W. Lynn	A. W. Kaune	50,000	10,000	400,000	300,000	100,000	Am. Ex. N., N. Y.
▲Santa Rosa Guadalupe 11E Pop. 1000	First National Bank ●‡02 95-89	H. B. Jones	J. J. Moise	H. R. Roberson	W. P. Baswell	50,000	42,500	335,000	460,000	90,000	Chem. N., N. Y.; Inter-State N., Kan. C.
" " " "	Santa Rosa State Bank ●‡\$17 95-133	J. M. Casaus	J. W. Melaven	H. M. Hayes		25,000	960	148,030	108,000	56,500	New Eng. N., Kan. C.; El Paso Bk. & Tr. Co., El Paso, Tex.

Save time and get service on Collections and Credit Reports by sending FEE IN ADVANCE: Plain sight drafts, 15c; Credit Reports, 25c. TR

SEE A DIV. ON INDEX NEW MEXICO.

THE FIRST NATIONAL BANK, ROSWELL, NEW MEXICO; Patriotic, Progressive, and Prepared to SERVE YOU

Number under Name of Bank is the New Transit Number given to each bank in U. S. exclusively by The Rand-McNally Bankers' Directory, under the authority of The American Bankers Ass'n.

NEW MEXICO—Continued

Accessible Towns, Lawyers, Laws, Directors, indexed in back of this volume. For Interest Rates, Grace, etc., see page 14. For Holidays, see opposite page 13.

TOWN AND COUNTY. *County Seats. Figure is Fed. Res. Dist. D. Denver Br.; E. El Paso.	NAME OF BANK. *Mem. Am. Bks. Assn. †State ‡Mem. State Bks. Assn. †Priv. ◆Mem. Fed. Res. †Estab.	PRESIDENT.	VICE-PRESIDENT.	CASHIER.	ASS'T CASHIER.	LIABILITIES.			RESOURCES.		PRINCIPAL CORRESPONDENTS.
						PAID-UP CAPITAL	SURPLUS AND PROFITS	DEPOSITS	LOANS & DIS- C'TS. BONDS, SECURITIES	CASH & EX- CHANGES, DUE FROM BANKS	
▲Silver City.....Grant O 3 11E Pop. 4000	AMERICAN NATIONAL BANK 95-34 *2'06	JACKSON AGEE	F. P. JONES A. S. GOODELL	W. E. BURNSIDE	J. E. BREAUX	\$ 50,000	\$ 65,040	\$ 909,440	\$ 747,870	\$ 273,510	Seab. N., N. Y.; Cont. & Com'l N., Chi.; 1st N., Kan. C.; City N., El Paso.
	SILVER CITY NATIONAL BANK 95-32 *2'86	W. D. MURRAY	T. L. LOWE H. A. MARTIN	J. W. CARTER	M. J. KELLY	100,000	72,590	1,039,860	1,000,450	320,480	Han. N., N. Y.; 1st N., Chi.; Inter-State N., Kan. C.; U. S. N., Den.
	Silver City Savings Bank 95-33 *2'99	W. D. Murray	T. L. Lowe H. A. Martin	J. W. Carter	M. J. Kelly	25,000	10,270	233,080	213,950	55,650	Silver City N., Silver City.
▲Socorro.....Socorro K 8 11E Pop. 1560	Socorro State Bank 95-90 *2'06	C. T. Brown	Allen Falconer A. F. Kerr	Lee Baldwin	C. H. Wilson	30,000	29,310	344,910	336,760	113,680	N. City and Han. N., N. Y.; 1st N., Albuquer- que; El Paso Bk. & Tr. Co., El Paso.
Springer.....Colfax D 14 10D Pop. 550	Bank of Springer 95-91 *2'06	N. M. Abreu	G. W. Gillespie	C. R. Brown		50,000	10,000	290,800	291,650	67,550	Han. N., N. Y.; New Eng. N. and S. W. N. Bk. Com., Kan. C.; 1st N., Raton.
Taiban.....De Baca J 17 11E Pop. 500	Bank of Commerce 95-126 *2'16	H. G. Rowley	D. K. Smith	J. A. Gilbert		25,000	7,000	175,000	130,000	80,000	Comw. N., Kan. C.; 1st N., Amarillo, Tex.
▲Taos.....Taos D 12 10D Pop. 1800	FIRST NATIONAL BANK 95-145 *2'18	Alexander Gusdorf	I. W. Dwire C. L. Craig	A. M. Richardson	E. E. Harbert	25,000	5,700	70,000	68,000	25,000	Liberty N., N. Y.; Comw. N., Kan. C.; 1st N., Santa Fe.
	Valley Bank 95-103 *2'11	B. G. Randall	E. D. Reynolds	Enrique Gonzales		25,000	6,380	144,320	120,570	48,850	N. Bk. Com., N. Y.; 1st N. Bk. of Las Vegas, E. Las Vegas.
Tatum.....Lea N 19 11E Pop. 48	First State Bank 95-131 *2'17	W. H. Anderson	W. A. Berryhill	Jno. H. P. Jones		25,000	1,950	54,840	62,150	28,140	Comw. N., Kan. C.; Lubbock State, Lubbock.
Texico.....Curry J 19 11E Pop. 1200	Farmers State Bank 95-130 *2'17	C. W. Harrison		H. Y. Overstreet	Jas. McDowell	25,000	6,500	102,000	117,000	46,000	Comw. N., Kan. C.; 1st N., Clovis.
▲Tucumcari...Quay H 17 11E Pop. 3000	AMERICAN NATIONAL BANK 95-114 *2'14	W. A. Foyil	C. M. Stanfill	W. F. Kirby	J. J. Harrison	25,000	4,950	181,000	152,790	65,160	Mech. & Metals N., N. Y.; N. Reserve, Kan. C.
	FIRST NATIONAL BANK 95-38 *2'03	H. B. Jones	A. B. Simpson	Earl George	W. B. Humph- ries, Jr.	50,000	45,700	590,000	580,000	125,000	Han. N., N. Y.; S. W. N. Bk. Com., Kan. C.; City N., El Paso; 1st N., Amarillo.
Tularosa.....Otero N 11 11E Pop. 1200	First State Bank 95-105 *2'12	J. J. Dale	R. D. Champion	F. C. Hunter		15,000	12,690	104,000	100,310	20,740	Gate City N. and Drov. N., Kan. C.; State N. and Am. Tr. & Sav., El Paso.
Tyrone.....Grant P 3 11E Pop. 4000	Bank of Tyrone 95-127 *2'17	W. D. Murray	T. L. Lowe H. A. Martin	J. C. Efromson	F. G. Gass	50,000	5,000	214,000	126,000	101,000	Han. N., N. Y.; Inter-State N., Kan. C.; 1st N., El Paso; Silver City N., Silver City.
Vaughn.....Guadalupe J 13 11E Pop. 1000	Citizens State Bank 95-136 *2'17	W. E. Jeffries	Eugenio Perez	D. J. Smith		25,000	6,800	147,430	104,240	76,350	Han. N., N. Y.; Inter-State N., Kan. C.; 1st N., Tucumcari.
Wagon Mound...Mora E 14 10D Pop. 1500	Farmers & Stockmens Bank 95-137 *2'17	J. W. Harris	J. R. Aguilar	J. M. Bentley	Chas. R. Keyes	25,000	1,430	96,780	77,040	40,120	N. Park, N. Y.; Com. Tr. Co., Kan. C.; Peo. Bk. & Tr. Co., E. Las Vegas.
	Wagon Mound Tr. & Sav. Bk. 95-96 *2'10	Geo. A. Fleming	Wm. M. Wiegand	J. Andrew Myers		17,000	1,410	68,980	68,950	13,900	1st N., Albuquerque; Drov. N., Kan. C.; 1st N. Bk. of Las Vegas, E. Las Vegas.
Willard.....Torrance J 10 11E Pop. 500	Torrance County Savings Bk. 95-97 *2'06	H. B. Jones	C. D. Ottosen	J. M. Pickel		15,000	16,800	78,250	94,870	14,260	Inter-State N., Kan. C.; 1st N., Tucumcari and Albuquerque.

NEW MEXICO BANKS—Silver City to Willard

January, 1919

THE FIRST NATIONAL BANK, ROSWELL, NEW MEXICO; Patriotic, Progressive, and Prepared to SERVE YOU